District I
1625 N. French Dr., Hobbs, NM 88240
District II
811 S. First St., Artesia, NM 88210
District III
1000 Rio Brazos Road, Aztec, NM 87410
District IV
1220 S. St. Francis Dr., Santa Fe, NM 87505

State of New Mexico
Energy Minerals and Natural Resources Department

Oil Conservation Division
1220 South St. Francis Dr.
Santa Fe, NM 87505

Form C-141
Revised August 24, 2018
Submit to appropriate OCD District office

Incident ID	nOY1821950108
District RP	1RP-5149
Facility ID	
Application ID	

Release Notification

Responsible Party

Responsible Party PERMIAN WATER SOLUTIONS, LLC	OGRID 373626
Contact Name JENNI USHER	Contact Telephone 512-820-8772
Contact email JENNI@PERMIANWS.COM	Incident # *(assigned by OCD)* nCH1834760902, nOY1823336566, nOY1821950108, nCH1821239639, nOY1803834027, nOY1730058924, nKL1632848695, nJXK1616127644, nKJ1512041707, nTO1502927174, nPAC0531137785
Contact mailing address PO BOX 2106, MIDLAND, TX 79702	

Location of Release Source

Latitude 32.48086 Longitude -103.42566
(NAD 83 in decimal degrees to 5 decimal places)

Site Name KAISER STATE SWD #009	Site Type SALT WATER DISPOSAL
Date Release Discovered	API# *(if applicable)* 30-025-02538

Unit Letter	Section	Township	Range	County
F	13	21S	34E	LEA

Surface Owner: ☒ State ☐ Federal ☐ Tribal ☐ Private (*Name:* _____)

Nature and Volume of Release

Material(s) Released (Select all that apply and attach calculations or specific justification for the volumes provided below)

☒ Crude Oil	Volume Released (bbls) UNKNOWN	Volume Recovered (bbls)
☒ Produced Water	Volume Released (bbls) UNKNOWN	Volume Recovered (bbls)
	Is the concentration of dissolved chloride in the produced water >10,000 mg/l?	☐ Yes ☐ No
☐ Condensate	Volume Released (bbls)	Volume Recovered (bbls)
☐ Natural Gas	Volume Released (Mcf)	Volume Recovered (Mcf)
☐ Other (describe)	Volume/Weight Released (provide units)	Volume/Weight Recovered (provide units)

Cause of Release

C-141 FILED TO ADDRESS MULTIPLE HISTORICAL INCIDENTS AT THIS WELL.

Form C-141
Page 2

State of New Mexico
Oil Conservation Division

Incident ID	nOY1821950108
District RP	1RP-5149
Facility ID	
Application ID	

Was this a major release as defined by 19.15.29.7(A) NMAC? [X] Yes [ ] No	If YES, for what reason(s) does the responsible party consider this a major release? AT LEAST ONE OF THE HISTORICAL INCIDENTS REPORTED WAS GREATER THAN 25 BBLS, WHICH SIGNIFIES A MAJOR RELEASE.

If YES, was immediate notice given to the OCD? By whom? To whom? When and by what means (phone, email, etc)?
PLEASE SEE PREVIOUS C-141'S.

Initial Response

The responsible party must undertake the following actions immediately unless they could create a safety hazard that would result in injury

- [X] The source of the release has been stopped.
- [X] The impacted area has been secured to protect human health and the environment.
- [X] Released materials have been contained via the use of berms or dikes, absorbent pads, or other containment devices.
- [X] All free liquids and recoverable materials have been removed and managed appropriately.

If all the actions described above have not been undertaken, explain why:

Per 19.15.29.8 B. (4) NMAC the responsible party may commence remediation immediately after discovery of a release. If remediation has begun, please attach a narrative of actions to date. If remedial efforts have been successfully completed or if the release occurred within a lined containment area (see 19.15.29.11(A)(5)(a) NMAC), please attach all information needed for closure evaluation.

I hereby certify that the information given above is true and complete to the best of my knowledge and understand that pursuant to OCD rules and regulations all operators are required to report and/or file certain release notifications and perform corrective actions for releases which may endanger public health or the environment. The acceptance of a C-141 report by the OCD does not relieve the operator of liability should their operations have failed to adequately investigate and remediate contamination that pose a threat to groundwater, surface water, human health or the environment. In addition, OCD acceptance of a C-141 report does not relieve the operator of responsibility for compliance with any other federal, state, or local laws and/or regulations.

Printed Name: JENNI USHER Title: REGULATORY ANALYST

Signature: Jenni Usher Date: 9/14/2021

email: JENNI@PERMIANWS.COM Telephone: 512-820-8772

OCD Only

Received by: Date:

Incident ID	nOY11950108
District RP	1RP-5149
Facility ID	
Application ID	

Site Assessment/Characterization

This information must be provided to the appropriate district office no later than 90 days after the release discovery date.

What is the shallowest depth to groundwater beneath the area affected by the release?	_____ (ft bgs)
Did this release impact groundwater or surface water?	☐ Yes ☐ No
Are the lateral extents of the release within 300 feet of a continuously flowing watercourse or any other significant watercourse?	☐ Yes ☐ No
Are the lateral extents of the release within 200 feet of any lakebed, sinkhole, or playa lake (measured from the ordinary high-water mark)?	☐ Yes ☐ No
Are the lateral extents of the release within 300 feet of an occupied permanent residence, school, hospital, institution, or church?	☐ Yes ☐ No
Are the lateral extents of the release within 500 horizontal feet of a spring or a private domestic fresh water well used by less than five households for domestic or stock watering purposes?	☐ Yes ☐ No
Are the lateral extents of the release within 1000 feet of any other fresh water well or spring?	☐ Yes ☐ No
Are the lateral extents of the release within incorporated municipal boundaries or within a defined municipal fresh water well field?	☐ Yes ☐ No
Are the lateral extents of the release within 300 feet of a wetland?	☐ Yes ☐ No
Are the lateral extents of the release overlying a subsurface mine?	☐ Yes ☐ No
Are the lateral extents of the release overlying an unstable area such as karst geology?	☐ Yes ☐ No
Are the lateral extents of the release within a 100-year floodplain?	☐ Yes ☐ No
Did the release impact areas **not** on an exploration, development, production, or storage site?	☐ Yes ☐ No

Attach a comprehensive report (electronic submittals in .pdf format are preferred) demonstrating the lateral and vertical extents of soil contamination associated with the release have been determined. Refer to 19.15.29.11 NMAC for specifics.

Characterization Report Checklist: ***Each of the following items must be included in the report.***

- ☐ Scaled site map showing impacted area, surface features, subsurface features, delineation points, and monitoring wells.
- ☐ Field data
- ☐ Data table of soil contaminant concentration data
- ☐ Depth to water determination
- ☐ Determination of water sources and significant watercourses within ½-mile of the lateral extents of the release
- ☐ Boring or excavation logs
- ☐ Photographs including date and GIS information
- ☐ Topographic/Aerial maps
- ☐ Laboratory data including chain of custody

If the site characterization report does not include completed efforts at remediation of the release, the report must include a proposed remediation plan. That plan must include the estimated volume of material to be remediated, the proposed remediation technique, proposed sampling plan and methods, anticipated timelines for beginning and completing the remediation. The closure criteria for a release are contained in Table 1 of 19.15.29.12 NMAC, however, use of the table is modified by site- and release-specific parameters.

Form C-141
Page 4

State of New Mexico
Oil Conservation Division

Incident ID	nOY1821950108
District RP	1RP-5149
Facility ID	
Application ID	

I hereby certify that the information given above is true and complete to the best of my knowledge and understand that pursuant to OCD rules and regulations all operators are required to report and/or file certain release notifications and perform corrective actions for releases which may endanger public health or the environment. The acceptance of a C-141 report by the OCD does not relieve the operator of liability should their operations have failed to adequately investigate and remediate contamination that pose a threat to groundwater, surface water, human health or the environment. In addition, OCD acceptance of a C-141 report does not relieve the operator of responsibility for compliance with any other federal, state, or local laws and/or regulations.

Printed Name: _____ Title: _____

Signature: _____ Date: _____

email: _____ Telephone: _____

OCD Only

Received by: _____ Date: _____

Incident ID	nOY1821950108
District RP	1RP-5149
Facility ID	
Application ID	

Remediation Plan

Remediation Plan Checklist: *Each of the following items must be included in the plan.*

- ☐ Detailed description of proposed remediation technique
- ☐ Scaled sitemap with GPS coordinates showing delineation points
- ☐ Estimated volume of material to be remediated
- ☐ Closure criteria is to Table 1 specifications subject to 19.15.29.12(C)(4) NMAC
- ☐ Proposed schedule for remediation (note if remediation plan timeline is more than 90 days OCD approval is required)

Deferral Requests Only: *Each of the following items must be confirmed as part of any request for deferral of remediation.*

- ☐ Contamination must be in areas immediately under or around production equipment where remediation could cause a major facility deconstruction.
- ☐ Extents of contamination must be fully delineated.
- ☐ Contamination does not cause an imminent risk to human health, the environment, or groundwater.

I hereby certify that the information given above is true and complete to the best of my knowledge and understand that pursuant to OCD rules and regulations all operators are required to report and/or file certain release notifications and perform corrective actions for releases which may endanger public health or the environment. The acceptance of a C-141 report by the OCD does not relieve the operator of liability should their operations have failed to adequately investigate and remediate contamination that pose a threat to groundwater, surface water, human health or the environment. In addition, OCD acceptance of a C-141 report does not relieve the operator of responsibility for compliance with any other federal, state, or local laws and/or regulations.

Printed Name: JENNI USHER Title: REGULATORY ANALYST

Signature: Jenni Usher Date: 9/21/2021

email: JENNI@PERMIANWS.COM Telephone: 512-820-8772

OCD Only

Received by: _____ Date: _____

☐ Approved ☐ Approved with Attached Conditions of Approval ☐ Denied ☐ Deferral Approved

Signature: _____ Date: _____

REMEDIATION PLAN IS TO FOLLOW SLO PHASE 1 AND PHASE 2 WORK PLANS USING TETRA TECH DELINEATION REVISED WORK PLAN DATED JANUARY 27, 2020 TO RESOLVE ALL OUTSTANDING INCIDENTS. WORK PLAN IS ATTACHED.

State of New Mexico
Oil Conservation Division

Incident ID	nOY1821950108
District RP	1RP-5149
Facility ID	
Application ID	

Closure

The responsible party must attach information demonstrating they have complied with all applicable closure requirements and any conditions or directives of the OCD. This demonstration should be in the form of a comprehensive report (electronic submittals in .pdf format are preferred) including a scaled site map, sampling diagrams, relevant field notes, photographs of any excavation prior to backfilling, laboratory data including chain of custody documents of final sampling, and a narrative of the remedial activities. Refer to 19.15.29.12 NMAC.

Closure Report Attachment Checklist: ***Each of the following items must be included in the closure report.***

- ☑ A scaled site and sampling diagram as described in 19.15.29.11 NMAC
- ☑ Photographs of the remediated site prior to backfill or photos of the liner integrity if applicable (Note: appropriate OCD District office must be notified 2 days prior to liner inspection)
- ☑ Laboratory analyses of final sampling (Note: appropriate ODC District office must be notified 2 days prior to final sampling)
- ☑ Description of remediation activities

I hereby certify that the information given above is true and complete to the best of my knowledge and understand that pursuant to OCD rules and regulations all operators are required to report and/or file certain release notifications and perform corrective actions for releases which may endanger public health or the environment. The acceptance of a C-141 report by the OCD does not relieve the operator of liability should their operations have failed to adequately investigate and remediate contamination that pose a threat to groundwater, surface water, human health or the environment. In addition, OCD acceptance of a C-141 report does not relieve the operator of responsibility for compliance with any other federal, state, or local laws and/or regulations. The responsible party acknowledges they must substantially restore, reclaim, and re-vegetate the impacted surface area to the conditions that existed prior to the release or their final land use in accordance with 19.15.29.13 NMAC including notification to the OCD when reclamation and re-vegetation are complete.

Printed Name: Dusty McInturff Title: Project Manager

Signature: [signature] Date: 5/5/23

email: dmcinturff@dufrane.com Telephone: (432) 634-7865

OCD Only

Received by: Shelly Wells Date: 8/28/2023

Closure approval by the OCD does not relieve the responsible party of liability should their operations have failed to adequately investigate and remediate contamination that poses a threat to groundwater, surface water, human health, or the environment nor does not relieve the responsible party of compliance with any other federal, state, or local laws and/or regulations.

Closure Approved by: Nelson Velez Date: 09/01/2023

Printed Name: Nelson Velez Title: Environmental Specialist – Adv

STATE OF NEW MEXICO
ENERGY, MINERALS AND NATURAL RESOURCES DEPARTMENT
OIL CONSERVATION DIVISION

IN RE PERMIAN WATER SOLUTIONS, LLC **NMOCD-ACO-201813**

AGREED COMPLIANCE ORDER

Pursuant to the New Mexico Oil and Gas Act ("Act"), NMSA 1978, Section 70-2-1, *et seq.*, and 19.15.29.15 NMAC, the Director of the Oil Conservation Division ("OCD") and Permian Water Solutions, LLC ("PWS") enter into this Agreed Compliance Order ("Order").

I. FINDINGS OF FACT AND CONCLUSIONS OF LAW

1. OCD is charged with the administration and enforcement of the Act and the rules adopted thereunder, and has jurisdiction over Operator and its wells and sites in New Mexico.

2. PWS owns the wells identified in Exhibit A ("Wells").

3. On October 15, 2018, Cambrian Management, LTD and PWS submitted a Form C-145 application and requested OCD's approval to transfer the Wells.

4. PWS in the Form C-145 application certified that, as a condition of OCD's approval to transfer the Wells, it would be responsible to take corrective action for releases at the Wells, "including releases that occurred before I became operator of record."

5. On October 16, 2018, OCD approved the Form C-145 application to transfer the Wells.

6. Pursuant to 19.15.29.7(C) NMAC, PWS is the "responsible party" for the releases at the Wells.

7. Pursuant to 19.15.29 NMAC, PWS must characterize and remediate the releases at the Wells identified in Exhibit A ("Incidents").

8. PWS has initiated the characterization and remediation of the Incidents at the Kaiser Well.

9. OCD is authorized to impose sanctions for violations of the Oil and Gas Act and orders issued and rules promulgated pursuant to the Oil and Gas Act, including denial or revocation of registrations, applications, permits, authorizations and transfers, and the assessment of civil penalties. *See* 19.15.5.10 NMAC.

10. PWS requests this Order in order to avoid sanctions under the Oil and Gas Act and 19.15.29 NMAC for the Incidents and to provide PWS an opportunity to demonstrate its commitment to compliance with the Act and rules.

11. PWS admits the findings of fact and waives its right to appeal from this Order, provided however that PWS reserves the right to appeal OCD's interpretation or application of this Order.

II. ORDER

12. Kaiser Incidents. PWS shall complete the remediation of the Kaiser Incidents in accordance with the OCD-approved remediation plan.

13. Other Incidents.

A. PWS shall submit characterization and remediation work plans for the Incidents through the OCD fee portal no later than May 27, 2022.

B. If OCD does not approve a characterization or remediation work plan, OCD shall provide a written explanation of the deficiency, and no later than thirty (30) days after OCD provides such explanation, PWS shall submit a revised work plan addressing the deficiency. If OCD does not approve the revised work plan, OCD shall provide a written explanation of the deficiency, and no later than thirty (30) days after OCD provides such explanation, PWS shall submit a second revised work plan addressing the deficiency. If OCD does not approve the second revised work plan, PWS shall be in breach of the Order, and PWS shall pay a stipulated penalty and be subject to additional sanctions as provided below.

C. No later than the last deadline, which includes any extensions granted, as established by OCD for the final completion of the remediation work of each of the other Incidents, PWS shall complete the characterization and remediation of each of the other Incidents, provided however that PWS may request an extension of time for good cause shown.

D. In evaluating a request for an extension of time under subparagraph C, OCD shall consider PWS's status as a small operator with limted resources, its ongoing commitment of resources to other remediation projects in New Mexico, including the Kaiser remediation project, and its need to reallocate resources before commencing a a remediation project required by this Order.

14. Documents and Other Communications.

A. Paragraphs 13 and 14. PWS shall submit all documents related to Paragraphs 13 and 14 through the OCD Permitting fee portal.

B. Other Communications. All other communications related to the Order shall be submitted electronically to:

OCD: Jesse Tremaine, Esq.
JesseK.Tremaine@state.nm.us

PWS: Luke Kittinger, Esq.
Luke@abadieschill.com

15. If PWS fails to comply with a requirement of this Order, no later than thirty (30) days after receipt of a written demand from OCD, in addition to any other sanction imposed by OCD pursuant to the Oil and Gas Act and the rules adopted thereunder, PWS shall pay a stipulated penalty of $500.00 for each day until it complies with each separate requirement ("Stipulated Penalty"). Each failure to comply with a requirement of this Order shall be subject to a separate Stipulated Penalty.

16. If PWS fails to pay the Stipulated Penalty or portion thereof within thirty (30) days after receipt of a written demand from OCD, it shall pay interest on the Stipulated Penalty or unpaid portion thereof until paid in full at the interest rate of 8.75 percent.

17. Notwithstanding an assessment of a Stipulated Penalty, PWS shall comply with its remaining obligations of this Order.

18. Upon receipt of written request, OCD and PWS shall confer in good faith to resolve any dispute regarding the Order.

19. If PWS cannot reasonably perform or achieve an obligation under this Order due to Force Majeure, OCD shall stay the obligation and any other reasonably related obligation until OCD in its sole discretion decides PWS can reasonably comply with such obligation and the period for compliance with such obligation and any other reasonably related obligation shall be extended for an additional number of days equivalent to the period of the stay. For the purpose of this Order, Force Majeure means an event beyond the reasonable control of PWS which prevents PWS from complying with an obligation under this Order, including fire, explosion, earthquake, drought, flood, war, terrorism, or an agency's undue delay to issue a permit, easement, license or other required consent required to comply with this Order.

20. Upon successful completion of this Order, OCD shall notify PWS in writing that it is released from liability for the Incidents.

21. OCD reserves the right to sanction PWS for any alleged violation not addressed in this Order, provided however that PWS reserves all rights accorded by statute and regulation.

NEW MEXICO OIL CONSERVATION DIVISION

Date: 2/17/2022

Adrienne Sandoval
Director

PERMIAN WATER SOLUTIONS, LLC

Date: 1-28-2022

Josh Brooks
President

EXHIBIT A

WELL	API	INCIDENT ID	DISCOVERY DATE	LOCATION	DISTRICT	MATERIAL	SOURCE
KAISER STATE SWD #009	30-025-02538	nCH1834760902	11/2/2018	F-13-21S-34E	Hobbs		
KAISER STATE SWD #009	30-025-02538	nOY1823336566	8/17/2018	F-13-21S-34E	Hobbs	Produced Water	Valve
KAISER STATE SWD #009	30-025-02538	nOY1821950108	8/6/2018	F-13-21S-34E	Hobbs	Produced Water	Pump
KAISER STATE SWD #009	30-025-02538	nCH1821239639	6/20/2018	F-13-21S-34E	Hobbs	Produced Water	Other
KAISER STATE SWD #009	30-025-02538	nOY1803834027	2/7/2018	F-13-21S-34E	Hobbs	Produced Water	Pump
KAISER STATE SWD #009	30-025-02538	nOY1730058924	10/18/2017	F-13-21S-34E	Hobbs	Produced Water, Crude Oil	Unknown
KAISER STATE SWD #009	30-025-02538	nKL1632848695	not stated	F-13-21S-34E	Hobbs	Produced Water	Frac Tank
KAISER STATE SWD #009	30-025-02538	nJXK1616127644	5/17/2016	F-13-21S-34E	Hobbs	Produced Water	Tank
KAISER STATE SWD #009	30-025-02538	nKJ1512041707	4/24/2015	F-13-21S-34E	Hobbs	Produced Water	Pipeline
KAISER STATE SWD #009	30-025-02538	nTO1502927174	1/14/2015	F-13-21S-34E	Hobbs	Produced Water	Production Tank
KAISER STATE SWD #009	30-025-02538	nPAC0531137785	9/11/2005	F-13-21S-34E	Hobbs	Produced Water	Pipeline
DORSTATE SWD #001	30-015-23728	nAB1724135283	8/23/2017	H-27-25S-28E	Artesia	Produced Water	Other
DORSTATE SWD #001	30-015-23728	nAB1613157015	5/2/2016	H-27-25S-28E	Artesia	Produced Water	Valve
A N ETZ #001	30-025-07713	nOY1804732368	7/15/2017	P-26-19S-38E	Hobbs	Produced Water	Flow
RICE SWD F #029	30-025-12802	nLWJ1008538662	11/11/2006	F-29-18S-38E	Hobbs	Produced Water	Other
RICE SWD F #029	30-025-12802	nPAC0633335042	11/11/2006	F-29-18S-38E	Hobbs	Produced Water	Pipeline
ANN SWD #001	30-015-23580	nMAP1825433366	9/5/2018	G-18-19S-26E	Artesia	Produced Water	Tank
DELAWARE RIVER #002	30-015-24784	nAB1721451368	7/25/2017	E-11-26S-28E	Artesia	Produced Water	Fitting
EXXON STATE #003	30-015-01096	nGEG0433742034	12/2/2004	O-15-21S-27E	Artesia	Crude Oil	Production Tank
ROHMER #001	30-015-25722	nAB1817142364	6/13/2018	F-23-22S-27E	Artesia	Produced Water	Valve

TETRA TECH

CLOSURE REPORT FOR
KAISER STATE SWD
LEA COUNTY, NEW MEXICO

Prepared for:

PERMIAN WATER SOLUTIONS, LLC.

P.O. Box 2106
MIDLAND, TEXAS 79702

Prepared by:

Tetra Tech

901 West Wall Street, Suite 100
Midland, Texas 79701
(432) 682-4559
Fax (432) 682-3946

May 2, 2023

complex world CLEAR SOLUTIONS-

TETRA TECH

May 2, 2023

New Mexico State Land Office
310 Old Santa Fe Trail
P.O. Box 1148
Santa Fe, New Mexico 87504

Oil Conservation Division, District 1
1625 North French Drive
Hobbs, New Mexico, 88240

Re: Closure Report for the Permian Water Solutions, LLC., Kaiser State SWD, Unit F, Section 13, Township 21 South, Range 34 East, Lea County, New Mexico.

Oil Conservation Division:

Tetra Tech, Inc. (Tetra Tech) was contacted by Permian Water Solutions, LLC. (Permian Water Solutions) to assess the impacted areas at the Kaiser State SWD, Unit F, Section 13, Township 21 South, Range 34 East, Lea County, New Mexico. The site coordinates are 32.48086°, -103.42566°. The site location is shown on **Figures 1** and **2**.

Background

Ten releases occurred at the site impacting the pad area and inside the facility berms. The initial C-141 Forms are include in **Appendix A**.

- **NPAC0531137785:** According to the State of New Mexico Permitting Site, the release was discovered on September 11, 2005 and released approximately 10 bbls of produced water due to a broken line. Approximately 9 bbls of fluids were recovered.

- **1RP-3512:** According to the State of New Mexico C-141 Initial Report submitted by Pyote Water Systems, LLC, the release was discovered on January 14, 2015 and released approximately 20 bbls of produced water due to a vac truck overfilling the sumps. Approximately 20 bbls of fluids were recovered.

- **1RP-3621:** According to the State of New Mexico C-141 Initial Report submitted by Pyote Water Systems, LLC, the release was discovered on April 24, 2015 and released approximately 100 barrels of produced water due to a truck hitting a load line. Approximately 100 bls of fluids were recovered.

- **1RP-4305:** According to the State fo New Mexico C-141 Initial Report submitted by Pyote Water Systems, LLC, the release was discovered on May 17, 2016 and released approximately 1,050 bbls of produced water due to a lightning strike. Approximately 1,050 bbls of fluids were recovered.

- **1RP-4525:** According to the State of New Mexico C-141 Initial Report submitted by Cambrian Management, LTD, the release was due to a leak in the frac tanks used

during facility reconstruction after the lightning strike. An unknown volume of fluids was released, and none were recovered.

- **1RP-4855:** According to the State of New Mexico C-141 Initial Report submitted by Cambrian Management, LTD, the release was discovered on October 18, 2017 and released approximately 50 bbls of produced water and crude oil within the berm due to an unknown cause. None of the fluids were recovered.

- **1RP-4960:** According to the State of New Mexico C-141 Initial Report submitted by Cambrian Management, LTD, the release was discovered on January 31, 2018 and released approximately 20 bbls of produced water due to a failed pump seal. Approximately 10 bbls of free-standing fluids were recovered.

- **1RP-5139:** According to the State of New Mexico C-141 Initial Report submitted by Cambrian Management, LTD, the release was discovered on June 20, 2018 and released approximately 150 bbls fo produced water due to a failure on the wellhead. Approximately 150 bbls of fluids were recovered.

- **1RP-5149:** According to the State of New Mexico C-141 Initial Report submitted by Cambrian Management, LTD, the release was discovered on August 6, 2018 and released approximately 200 bbls of produced water due to a valve malfunction. Approximately 200 bbls of fluids were recovered.

- **1RP-5163:** According t State of New Mexico C-141 Initial Report submitted by Cambrian Management, LTD, the release was discovered on August 17, 2018 and released approximately 500 bbls of produced water due to a valve malfunction, causing tanks to overflow onto the lined berm. Approximately 500 bbls of fluids were recovered.

- **1RP-5273:** According to the State of New Mexico C-141 Initial Report submitted by Permian Water Solutions, LLC, the release was discovered November 2nd, 2018 and released approximately 20 bbls of crude oil due to an oil skim tank overflowing onto the berm. Approximately 16 bbls of fluids were recovered.

Site Assessments

Tetra Tech conducted site assessment activities from May 7th, 2019, to January 13, 2020, and the details of these activities are thoroughly described in the approved Work Plan (***Revised Work Plan for Permian Water Solutions, LLC., Kaiser State SWD*** dated January 27, 2020) included in **Appendix B**. From the dates of May 7th through the 14th, 2019, Tetra Tech installed a total of thirty-two (32) sample points using a combination of a truck-mounted air rotary rig, and a stainless-steel hand auger. At this time, vertical delineation for total BTEX and total TPH was not achieved for the sample points installed within the bermed areas, due to the presence of storage tanks and utilities on the site. Additionally, at the request of NMSLO, the tanks observed on the western berm were removed and Tetra Tech returned to the site on January 13, 2020, and installed 2 more bore holes in the areas of the previous location of the tanks.

The proposed work following the sampling activities included the excavation of 13 different areas corresponding to the sample points (SP-1 through SP-10, SP-17 through SP-21, SP-23 through SP-30, SP-34, SP-36, SP-37, and SP-38) and proposed depths ranging from 0.5-1 ft bgs, to 15 ft bgs. The proposed excavation areas and depths are depicted in **Figure 4** of the **Revised Work Plan** included in **Appendix B**.

Site Characterization

Significant Water Features

According to the NFHL (National Flood Hazard Layer) Flood Data Application and the USGS (United States Geological Survey) National Water Information System Mapper, there were no watercourses, lakebeds, sinkholes, playa lakes, springs, wetlands, subsurfaces mines, private domestic water wells, or floodplains located within the specified distances. Additionally, the site is located in a low karst potential area. The NFHL Map and USGS Mapper are shown in **Appendix B** of the **Revised Work Plan**.

Significant Boundaries

According to Google Earth US Government City Boundaries and US School Districts, the lateral extents of the release were not within a incorporated municipal boundaries, defined municipal fresh water well field, or a school district. Additionally, there were no occupied permanent residences, schools, hospitals, institution, or churches located within the specified distances of the lateral extents of the release.

Groundwater Review

Groundwater research was completed for the site through the USGS (United States Geological Survey) National Water Information System and New Mexico Office of the State Engineer (NMOSE) Water Rights Reporting System. Groundwater research conducted through these two resources, show the closest water well approximately ½ mile south of the site, and has a reported depth to groundwater fo 101 feet below surface. The groundwater information is shown in **Appendix B** of the **Revised Work Plan**.

Monitoring Well

A monitoring well was installed near the western end fo the pad on August 19, 2021, as part of the monitoring and abatement program requirements mandated by the New Mexico State Land Office (NMSLO). The total depth (TD) of the well was 87.5 ft bgs, and the depth to watertable (DTW) was reported at 71.5 ft bgs. Per the request of the NMSLO, and the New Mexico Oil Conservation Division (NMOCD), a water sample was collected from the well on August 27, 2021, and it was submitted to the laboratory for TPH analysis by EPA method 8015 modified, BTEX by EPA method 8021B, and chloride by EPA method 300.0. Copies of laboratory Copies of laboratory analysis and chain-of-custody documentation are included in **Appendix D**. The water sample collected (MW-1) did not indicated any concentrations of BTEX and TPH, however a chloride concentration of 3,3570 mg/L, and total dissolved solids of 9,590 mg/L were indicated.

TETRA TECH

Regulatory

A risk-based evaluation was performed for the site following the NMOCD's Guidelines for Remediation of Leaks, Spills, and Releases, updated August 14, 2018. The guidelines require a risk-based evaluation of the site to determine recommended remedial action levels (RRAL) for benzene, toluene, ethylbenzene, and xylene (collectively referred to as BTEX) and total petroleum hydrocarbons (TPH) in soil. The proposed RRAL for benzene and for total BTEX (sum of benzene, toluene, ethylbenzene, and xylene) was determined to be nondetect according to the NMSLO's requirements. Based upon the site characterization, the proposed RRAL beyond the top 4.0' of soil, for TPH is 1,000 mg/kg (GRO + DRO + ORO). Additionally, based on the site characterization as well as the NMSLO requirements, the proposed RRAL beyond the top 4.0' of soil, for chlorides is 7,000 mg/kg.

Remediation Activities

Excavation began on site in August 2020, as Permian Water Solutions and Tetra Tech proceeded with the proposed excavation shown in **Figure 4** of the **Revised Work Plan** included in **Appendix B**. The original Contract Substantial Completion Date of November 17, 2020 was not met due to increasing complexity of mobility and excavation, and increasing volume of material to be removed, and a Revised Contract Substantial Completion Date was set for July 12, 2021; a completion date that was also missed due to increasing complexity of project and volume of material that needed to be removed.

Contract SW-330 was then submitted as a two-phase approach to the remediation activities to divide the affected areas in two sections (eastern and western) to facilitate mobility, accessibility, and overall safety of project. The areas included in phase I and phase II are depicted in **Figure 4**. Additionally, bi-weekly meetings were established with representatives from the OCD, NMSLO, Permian Water Solutions, and Tetra Tech, to discuss the state of the project and its progress. The copies of the progress meetings notes are included in **Appendix C**.

Phase I

Tetra Tech conducted confirmation sampling activities starting October 25, 2021, as part of the Kaiser State SWD #9 Phase I completion. From October 25 through December 12, 2021, a total of 124 five-point composite samples were collected for the completion of Phase I including 91 bottom hole samples (BH-1 through BH-91), 33 sidewall samples (SW-1 through SW-33). Additionally, three discrete samples (DS-1, DS-2, and DS-3) were collected for areas showing visual evidence of staining. The selected soil samples were collected and submitted to the laboratory for TPH analysis by EPA method 8015 modified, BTEX by EPA method 8021B, and chloride by EPA method 300.0. Copies of laboratory analysis and chain-of-custody documentation are included in **Appendix D**. The results of the sampling are summarized in **Table 1**, sample locations are shown on **Figure 5**.

Referring to **Table 1**, the areas for all the samples collected (BH-1 through BH-91, and SW-1 through SW-33) indicated total BTEX, TPH, and chloride concentrations below RRALs with the exception of the area for sample (SW-8) which indicated a chloride concentration of 9,820 mg/kg, exceeding the maximum of 7,000 mg/kg requested by the NMSLO for chlorides.

However, based on the NMOCD's remediation standard maximum of 10,000 mg/kg for chlorides, the NMSLO approved leaving the area in place. The areas for the three discrete samples collected (DS-1, DS-2, and DS-3) indicated chloride concentrations above RRALs at 1,310 mg/kg at 2 ft bgs, 7,010 mg/kg at 3 ft bgs, and 7,820 mg/kg at 2 ft bgs, respectively. Additionally, the areas of samples (DS-2, and DS-3) indicated total TPH concentrations above RRALs with levels at 1,290 mg/kg, and 1,980 mg/kg, respectively.

The areas for samples (SW-8, DS-1, DS-2, DS-3) were planned to be addressed via a remediation plan extension approved and denoted as Kaiser State SWD #9 Phase 1.5. Following remediation activities, Tetra Tech conducted confirmation sampling by collecting five-point composite bottom hole samples, and five-point composite sidewall samples every 500 square feet within the remediation. A total of 22 bottom hole samples (BH-92 through BH-113), and 4 five-point composite sidewall samples (SW-34 through SW-37) were collected beginning May 6, 2022. Sample locations for the excavation areas corresponding to Phase 1.5 are shown in **Figure 5**. Referring to **Table 1**, all of the areas for the samples collected indicated total BTEX, TPH, and chloride concentrations below RRALs, except for the area for sample (BH-103), that exceeded the limit requested by SLO with an indicated concentration of 7,750 mg/kg at 5 ft bgs.

Phase II

Tetra Tech conducted confirmation sampling activities from July 6, 2022 through December 14, 2022, as part of the Kaiser State SWD #9 Phase II completion. A total of 145 five-point composite samples were collected in this time: 99 bottom hole samples (BH-114 through BH-212), and 46 sidewall samples (SW-38 through SW-83). Additionally, the selected soil samples were collected and submitted to the laboratory for TPH analysis by EPA method 8015 modified, BTEX by EPA method 8021B, and chloride by EPA method 300.0. Copies of laboratory analysis and chain-of-custody documentation are included in **Appendix D**. The results of the sampling are summarized in **Table 1**, sample locations are shown on **Figure 6A** and **6B**.

Referring to **Table 1**, the areas for all the bottom hole samples (BH-114 through BH-212) indicated concentrations of total BTEX, total TPH, and chloride below the RRALs. All the areas for sidewall samples (SW-38 through SW-83) indicated concentrations of total BTEX, total TPH, and chloride below the RRALs with the exception of samples (SW-45, SW-46, SW-53, SW-54, SW-56, SW-58, SW-60, SW-68, SW-69, SW-70, SW-71, SW-72, SW-75, SW-76, SW-77, SW-78, SW-79, and SW-83).

The following areas indicated constituents above the criteria, however they were removed from site as part of the expansion of the excavation and do not represent areas of the final surfaces of the excavation. The area corresponding to sample (SW-45) indicated an elevated total TPH concentration of 1,110 mg/kg at a depth of 4.5-8 ft bgs. The area for sample (SW-54) indicated an elevated chloride concentration of 717 mg/kg at 0-4.5 ft bgs. The area corresponding to sample (SW-58) indicated an elevated total TPH concentration of 8,970 mg/kg at 6-8 ft bgs. The area corresponding to sample (SW-78) indicated an elevated chloride concentration of 15,800 mg/kg at 4-10 ft bgs.

TETRA TECH

The following are the areas where one or more of the constituents was above the criteria and variance from RRALs were requested mostly for safety and conservation reasons:

- Sample (SW-46) : This area indicated a chloride concentration of 995 mg/kg at 0-5 ft bgs, the variance request was approved on October 12, 2022. The variance was requested due to the proximity of the excavation to pasture off-lease to the north, and on the basis of the additional horizontal delineation sample (H-1) indicating a chloride concentration of 72.0 mg/kg at depth from surface to 2 ft bgs.

- Samples (SW-53, SW-56, SW-68, and SW-77) : These areas indicated chloride concentrations of 2,180 mg/kg, 1,120 mg/kg, 2,210 mg/kg, and 3,710 mg/kg, respectively; the variance request was approved on October 12, 2022. The variance was requested due to the proximity of the excavation to property off-lease to the west, and on the basis of the additional horizontal delineation samples (H-2 through H-6) indicated chloride concentrations ranging from 17.0 mg/kg to 57.3 mg/kg at depths from surface to 2 ft bgs.

- Samples (SW-60, SW-69, SW-70, and SW-71): The areas for samples (SW-60, SW-69, and SW-71) indicated chloride concentrations of 2,390 mg/kg, 6,380 mg/kg, and 1,460 mg/kg, respectively. The areas of samples (SW-69, and SW-70) indicated total TPH concentrations of 1,890 mg/kg, and 1,770 mg/kg, respectively. The variance request was approved on October 12, 2022. The variance was requested to prevent the damaging of the monitor well that could have occurred as part of the extension of the excavation into the omnidirectional 15’ exclusion zone previously established for the monitor well.

- Sample (SW-72): This area indicated a total TPH concentration of 436 mg/kg. The variance request was approved on November 28, 2022. The variance was requested based on the criteria-complying sample previously collected at SW-72 at 0-8 ft bgs, and the additional horizontal delineation samples (H-8 and H-9) indicating chloride concentrations of 89.9 mg/kg and 672 mg/kg, for the areas corresponding to the extension of SW-72.

- Samples (SW-75, SW-76, SW-79, and SW-83): These areas indicated chloride concentrations of 931 mg/kg, 613 mg/kg, and 1,070 mg/kg, respectively. The variance request was approved on January 18, 2023. The variance was requested based on the limited impacts of the soil at depth, indicated by the previously collected data for areas involved in the extension of sidewalls SW-76 and SW-79 (SP-15), and SW-75 and SW-83 (SP_7). The data for sample points (SP-7, SP-15) can be found in **Table 1** for the **Revised Work Plan** included in **Appendix B** of this report.

The variances were approved by the Oil Conservation Division and the New Mexico State Land Office, and the emails with the requests and approvals are included in **Appendix A.**

TETRA TECH

Conclusions

Following remediation of the areas of impact, Tetra Tech conducted confirmation soil sampling of the area by collecting 5-point composite confirmation bottom hole and sidewall samples to ensure the impacted soil was fully removed. Approximately 48,000 cubic yards of impacted soil was removed and properly disposed of, and the area was backfilled with clean to surface grade material. The analytical results indicated all confirmation samples reported below the RRALs for all constituents. The final reclamation and reseeding of the remediated areas will be deferred until site abandonment. Based on this information, it is recommended that the site and the associated release numbers (NPAC0531137785, 1RP-3512, 1RP-3621, 1RP-4305, 1RP-4525, 1RP-4855, 1RP-4960, 1RP-5139, 1RP-5149, 1RP-5163, and 1RP-5273) receive closure. The final C-141 forms are included in **Appendix A**.

If you require any additional information or have any questions or comments, please contact us at (432) 682-4559.

Respectfully submitted,
TETRA TECH

Ezequiel MorenoFlores, Geologist	Brittany Long, Project Manager	Clair Gonzales, P.G, Senior Project Manager

TETRA TECH

Figures

SITE LOCATION

0 16,000 32,000 Feet

Approximate Scale

SITE LOCATOR MAP

PERMIAN WATER SOLUTIONS, LLC

FIGURE 1
OVERVIEW MAP
KAISER STATE SWD #9
LEA COUNTY, NEW MEXICO
32.480778°, -103.425919°

Project: 212C-MD-02230	
Date: 3/23/2023	
Name: Figure 1 - Kaiser SWD 9	

Document Path: C:\Users\EMORENOFLORES\Documents\Projects\PWS\02230\Kaiser\CLOSURE REPORT\GIS\MXD\Figure 1 - Kaiser SWD 9.mxd

Sources: Esri, TomTom, Garmin, FAO, NOAA, USGS, Intermap, INCREMENT P, NRCan, Esri Japan, METI, Esri China (Hong Kong), Esri Korea, Esri (Thailand), NGCC, (c) OpenStreetMap contributors, and the GIS User Community

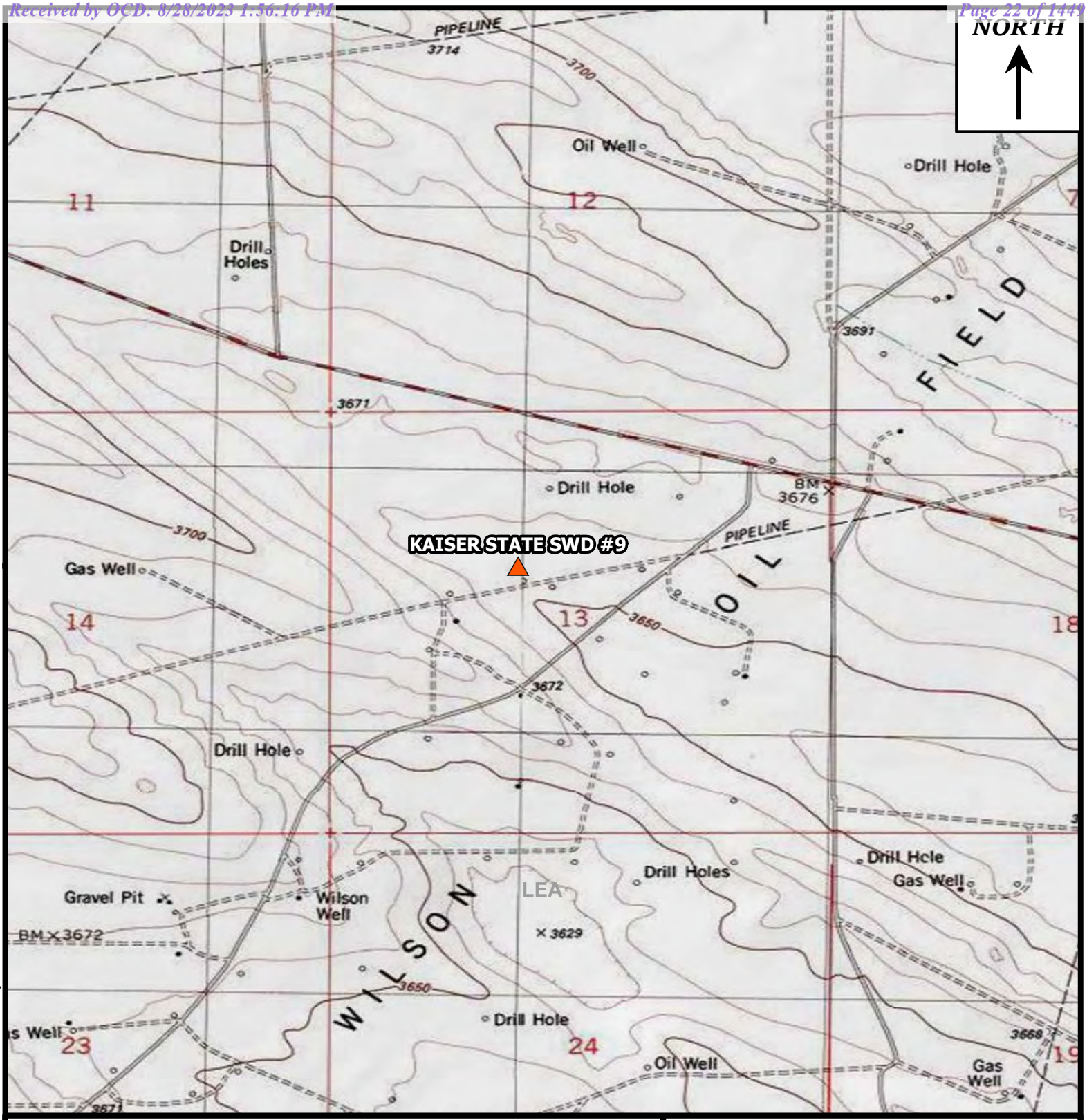

SITE LOCATION

0 1,100 2,200 Feet

Approximate Scale

SITE LOCATOR MAP

PERMIAN WATER SOLUTIONS, LLC

FIGURE 2
TOPOGRAPHIC MAP
KAISER STATE SWD #9
LEA COUNTY, NEW MEXICO
32.480778°, -103.425919°

Project: 212C-MD-02230	
Date: 3/23/2023	
Name: Figure 2 - Kaiser SWD 9	

Document Path: C:\Users\E.MORENOFLORES\Documents\Projects\PWS\02230\Kaiser\CLOSURE REPORT\GIS\MXD\Figure 2 - Kaiser SWD 9.mxd

Service Layer Credits: Copyright © 2013 National Geographic Society, i-cubed

Legend

- BOREHOLE SAMPLE LOCATIONS

0 50 100 Feet

Approximate Scale

PERMIAN WATER SOLUTIONS, LLC

FIGURE 3
SITE ASSESSMENT MAP (2019)
KAISER STATE SWD #9
LEA COUNTY, NEW MEXICO
32.480778°, -103.425919°

Project: 212C-MD-02230	
Date: 3/23/2023	
Name: Figure 3 - Kaiser SWD 9	

Document Path: C:\Users\E.MORENO\FLORES\Documents\Projects\PWS\02230\Kaiser\CLOSURE REPORT\GIS\MXD\Figure 3 - Kaiser SWD 9.mxd

Service Layer Credits: Esri Community Maps Contributors, Maxar, Earthstar Geographics, CNES/Airbus DS, USDA, USGS, AeroGRID, IGN, and the GIS User Community

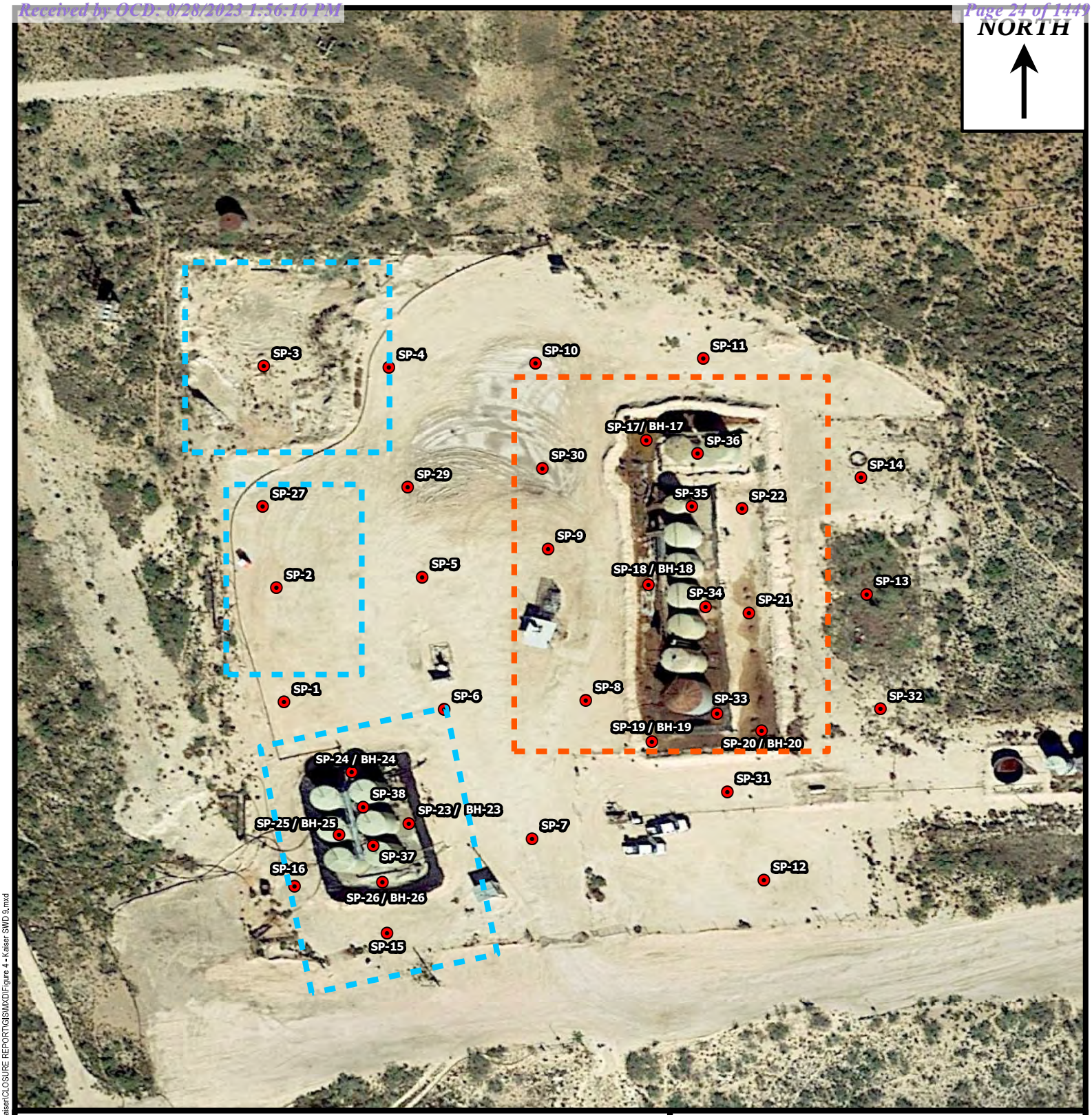

Legend

- BOREHOLE SAMPLE LOCATIONS
- PHASE I OUTLINE
- PHASE II OUTLINE

0 50 100 Feet

Approximate Scale

PERMIAN WATER SOLUTIONS, LLC

FIGURE 4
PROPOSED PHASE I AND PHASE II
KAISER STATE SWD #9
LEA COUNTY, NEW MEXICO
32.480778°, -103.425919°

Project: 212C-MD-02230	
Date: 3/23/2023	
Name: Figure 4 - Kaiser SWD 9	

Document Path: C:\Users\E.MORENOFLORES\Documents\Projects\PWS\02230\Kaiser\CLOSURE REPORT\GIS\MXD\Figure 4 - Kaiser SWD 9.mxd

Service Layer Credits: Google Maps 2023

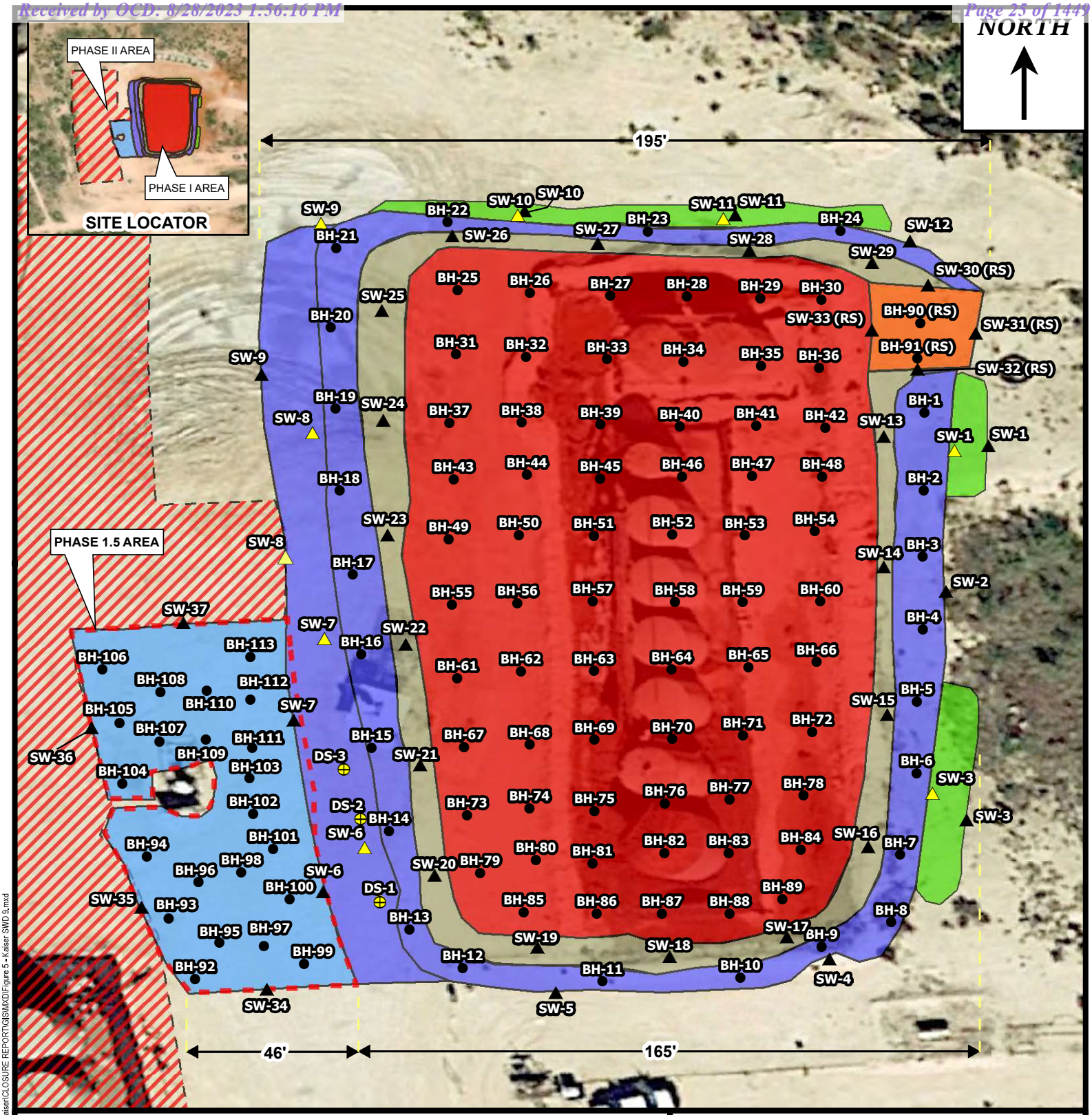

Legend

- REMOVED SIDEWALLS
- SIDEWALL SAMPLE LOCATIONS
- BOTTOMHOLE SAMPLE LOCATIONS
- DISCRETE SAMPLE LOCATIONS (REMOVED)
- PHASE 1.5 OUTLINE
- PHASE II AREA
- EXCAVATION INGRESS/EGRESS RAMP
- 4' DEPTH EXCAVATION
- 5' DEPTH EXCAVATION
- 6' DEPTH BENCHFLOOR
- 6'-15' SLOPE
- 15' DEPTH EXCAVATION

0 25 50 Feet

Approximate Scale

PERMIAN WATER SOLUTIONS, LLC

FIGURE 5
PHASE I EXCAVATION
DEPTH AND AREA MAP
KAISER STATE SWD #9
LEA COUNTY, NEW MEXICO
32.480778°, -103.425919°

Project: 212C-MD-02230	
Date: 3/27/2023	
Name: Figure 5 - Kaiser SWD 9	

Document Path: C:\Users\E.MORENO\FLORES\Documents\Projects\PWS\02230\Kaiser\CLOSURE REPORT\GIS\MXD\Figure 5 - Kaiser SWD 9.mxd

Service Layer Credits: Google Maps 2023

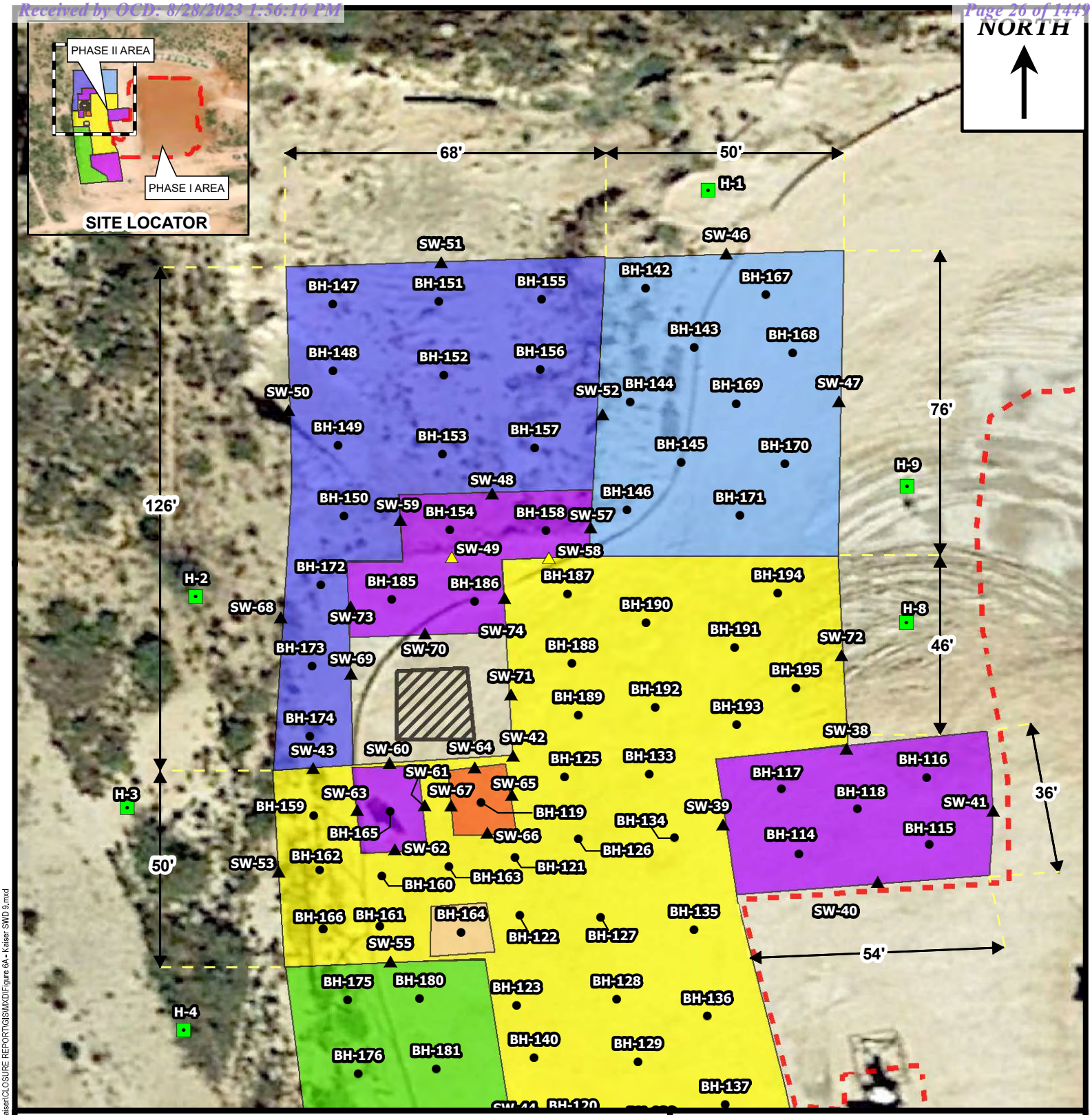

Legend

- HORIZONTAL SAMPLE LOCATIONS
- SIDEWALL LOCATIONS
- REMOVED SIDEWALLS LOCATIONS
- BOTTOMHOLE SAMPLE LOCATIONS
- PHASE 1 OUTLINE
- 4.5' DEPTH EXCAVATION
- 5' DEPTH EXCAVATION
- 6' DEPTH EXCAVATION
- 8' DEPTH EXCAVATION
- 9' DEPTH EXCAVATION
- 10' DEPTH EXCAVATION
- 13' DEPTH EXCAVATION
- WELLHEAD EXCLUSION ZONE

0 20 40 Feet

Approximate Scale

PERMIAN WATER SOLUTIONS, LLC

FIGURE 6A
PHASE II EXCAVATION
DEPTH AND AREA MAP
KAISER STATE SWD #9
LEA COUNTY, NEW MEXICO
32.480778°, -103.425919°

Project: 212C-MD-02230	
Date: 3/27/2023	
Name: Figure 6A - Kaiser SWD 9	

Document Path: C:\Users\E.MORENO\FLORES\Documents\Projects\PWS\02230\Kaiser\CLOSURE REPORT\GIS\MXD\Figure 6A - Kaiser SWD 9.mxd

Satellite Image Credits: Esri, DigitalGlobe, GeoEye, Earthstar Geographics, CNES/Airbus DS, USDA, USGS, AeroGRID, IGN, and the GIS User Community

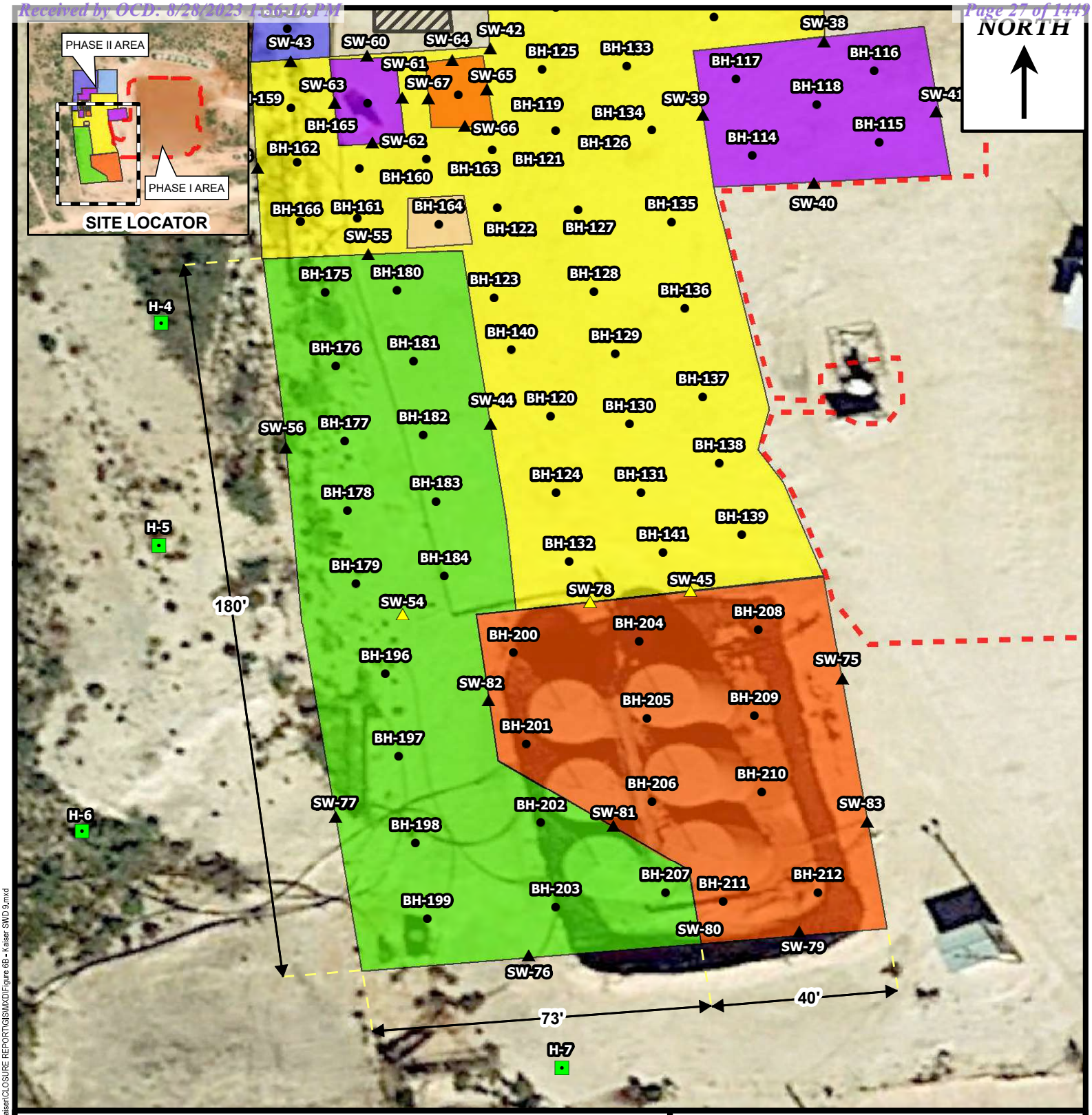

Legend

- HORIZONTAL SAMPLE LOCATIONS
- SIDEWALL LOCATIONS
- REMOVED SIDEWALLS LOCATIONS
- BOTTOMHOLE SAMPLE LOCATIONS
- PHASE 1 OUTLINE
- 4.5' DEPTH EXCAVATION
- 5' DEPTH EXCAVATION
- 6' DEPTH EXCAVATION
- 8' DEPTH EXCAVATION
- 9' DEPTH EXCAVATION
- 10' DEPTH EXCAVATION
- 13' DEPTH EXCAVATION
- WELLHEAD EXCLUSION ZONE

0 20 40 Feet

Approximate Scale

PERMIAN WATER SOLUTIONS, LLC

FIGURE 6B
PHASE II EXCAVATION
DEPTH AND AREA MAP
KAISER STATE SWD #9
LEA COUNTY, NEW MEXICO
32.480778°, -103.425919°

Project: 212C-MD-02230	
Date: 3/27/2023	
Name: Figure 6B - Kaiser SWD 9	

Document Path: C:\Users\E.MORENO\FLORES\Documents\Projects\PWS\02230\Kaiser\CLOSURE REPORT\GIS\MXD\Figure 6B - Kaiser SWD 9.mxd

Satellite Image Credits: Esri, DigitalGlobe, GeoEye, Earthstar Geographics, CNES/Airbus DS, USDA, USGS, AeroGRID, IGN, and the GIS User Community

TETRA TECH

Tables

Table 1
Permian Water Solutions
Kaiser SWD
Phase I and II Confirmation Sampling
Lea County, New Mexico

Sample ID	Sample Date	BEB Sample Depth (ft)	Soil Status		TPH (mg/kg)				Benzene (mg/kg)	Toluene (mg/kg)	Ethlybenzene (mg/kg)	Xylene (mg/kg)	Total BTEX (mg/kg)	Chloride (mg/kg)
			In-Situ	Removed	GRO	DRO	ORO	Total						
BH-1	10/27/2021	6	X	-	<49.9	<49.9	<49.9	<49.9	<0.00199	<0.00199	<0.00199	<0.00398	<0.00398	1,680
BH-2	10/27/2021	6	X	-	<49.9	<49.9	<49.9	<49.9	<0.00200	<0.00200	<0.00200	<0.00399	<0.00399	235
BH-3	10/27/2021	6	X	-	<50.0	<50.0	<50.0	<50.0	<0.00200	<0.00200	<0.00200	<0.00399	<0.00399	60.7
BH-4	10/27/2021	6	X	-	<50.0	<50.0	<50.0	<50.0	<0.00200	<0.00200	<0.00200	<0.00399	<0.00399	48.9
BH-5	10/27/2021	6	X	-	<49.8	51.5	<49.8	51.5	<0.00202	<0.00202	<0.00202	<0.00403	<0.00403	123
BH-6	10/27/2021	6	X	-	<50.0	<50.0	<50.0	<50.0	<0.00199	<0.00199	<0.00199	<0.00398	<0.00398	534
BH-7	10/27/2021	6	X	-	<49.8	<49.8	<49.8	<49.8	<0.00200	<0.00200	<0.00200	<0.00401	<0.00401	546
BH-8	10/27/2021	6	X	-	<50.0	<50.0	<50.0	<50.0	<0.00201	<0.00201	<0.00201	<0.00402	<0.00402	1,990
BH-9	10/27/2021	6	X	-	<49.9	<49.9	<49.9	<49.9	<0.00200	<0.00200	<0.00200	<0.00401	<0.00401	1,980
BH-10	10/27/2021	6	X	-	<49.9	<49.9	<49.9	<49.9	<0.00201	<0.00201	<0.00201	<0.00402	<0.00402	1,500
BH-11	10/27/2021	6	X	-	<49.9	<49.9	<49.9	<49.9	<0.00199	<0.00199	<0.00199	<0.00398	<0.00398	1,330
BH-12	10/27/2021	6	X	-	<49.9	<49.9	<49.9	<49.9	<0.00200	<0.00200	<0.00200	<0.00400	<0.00400	1,170
BH-13	10/27/2021	6	X	-	<49.9	<49.9	<49.9	<49.9	<0.00199	<0.00199	<0.00199	<0.00398	<0.00398	1,370
BH-14	10/27/2021	6	X	-	<49.9	<49.9	<49.9	<49.9	<0.00200	<0.00200	<0.00200	<0.00399	<0.00399	4,450
BH-15	10/27/2021	6	X	-	<50.0	<50.0	<50.0	<50.0	<0.00200	<0.00200	<0.00200	<0.00399	<0.00399	4,220
BH-16	10/27/2021	6	X	-	<49.8	<49.8	<49.8	<49.8	<0.00202	<0.00202	<0.00202	<0.00403	<0.00403	3,560
BH-17	10/27/2021	6	X	-	<49.9	<49.9	<49.9	<49.9	<0.00199	<0.00199	<0.00199	<0.00398	<0.00398	3,350
BH-18	10/27/2021	6	X	-	<49.9	<49.9	<49.9	<49.9	<0.00201	<0.00201	<0.00201	<0.00402	<0.00402	2,390
BH-19	10/27/2021	6	X	-	<49.9	<49.9	<49.9	<49.9	<0.00200	<0.00200	<0.00200	<0.00400	<0.00400	2,060
BH-20	10/27/2021	6	X	-	<49.8	<49.8	<49.8	<49.8	<0.00202	<0.00202	<0.00202	<0.00403	<0.00403	449
BH-21	10/27/2021	6	X	-	<49.9	<49.9	<49.9	<49.9	<0.00199	<0.00199	<0.00199	<0.00398	<0.00398	169
BH-22	10/27/2021	6	X	-	<49.9	<49.9	<49.9	<49.9	<0.00199	<0.00199	<0.00199	<0.00398	<0.00398	1,220
BH-23	10/27/2021	6	X	-	<50.0	<50.0	<50.0	<50.0	<0.00200	<0.00200	<0.00200	<0.00400	<0.00400	141
BH-24	10/27/2021	6	X	-	<50.0	<50.0	<50.0	<50.0	<0.00200	<0.00200	<0.00200	<0.00400	<0.00400	107
BH-25	10/27/2021	6	X	-	<49.8	<49.8	<49.8	<49.8	<0.00201	<0.00201	<0.00201	<0.00402	<0.00402	447
BH-26	10/27/2021	6	X	-	<50.0	<50.0	<50.0	<50.0	<0.00202	<0.00202	<0.00202	<0.00403	<0.00403	1,450
BH-27	10/27/2021	15	X	-	<49.8	<49.8	<49.8	<49.8	<0.00200	<0.00200	<0.00200	<0.00400	<0.00400	372
BH-28	10/27/2021	15	X	-	<50.0	<50.0	<50.0	<50.0	<0.00199	<0.00199	<0.00199	<0.00398	<0.00398	290
BH-29	10/27/2021	15	X	-	<49.9	<49.9	<49.9	<49.9	<0.00202	<0.00202	<0.00202	<0.00403	<0.00403	139
BH-30	10/27/2021	15	X	-	<50.0	<50.0	<50.0	<50.0	<0.00201	<0.00201	<0.00201	<0.00402	<0.00402	156
BH-31	10/27/2021	15	X	-	<49.9	<49.9	<49.9	<49.9	<0.00199	<0.00199	<0.00199	<0.00398	<0.00398	689
BH-32	10/27/2021	15	X	-	<49.9	<49.9	<49.9	<49.9	<0.00200	<0.00200	<0.00200	<0.00400	<0.00400	833

Table 1
Permian Water Solutions
Kaiser SWD
Phase I and II Confirmation Sampling
Lea County, New Mexico

Sample ID	Sample Date	BEB Sample Depth (ft)	Soil Status		TPH (mg/kg)				Benzene (mg/kg)	Toluene (mg/kg)	Ethlybenzene (mg/kg)	Xylene (mg/kg)	Total BTEX (mg/kg)	Chloride (mg/kg)
			In-Situ	Removed	GRO	DRO	ORO	Total						
BH-33	10/27/2021	15	X	-	<49.9	<49.9	<49.9	<49.9	<0.00200	<0.00200	<0.00200	<0.00400	<0.00400	504
BH-34	10/27/2021	15	X	-	<49.9	<49.9	<49.9	<49.9	<0.00201	<0.00201	<0.00201	<0.00402	<0.00402	140
BH-35	10/27/2021	15	X	-	<50.0	<50.0	<50.0	<50.0	<0.00200	<0.00200	<0.00200	<0.00400	<0.00400	333
BH-36	10/27/2021	15	X	-	<49.8	<49.8	<49.8	<49.8	<0.00201	<0.00201	<0.00201	<0.00402	<0.00402	286
BH-37	10/27/2021	15	X	-	<49.9	<49.9	<49.9	<49.9	<0.00201	<0.00201	<0.00201	<0.00402	<0.00402	4,260
BH-38	10/27/2021	15	X	-	<49.9	87.2	<49.9	87.2	<0.00200	<0.00200	<0.00200	<0.00400	<0.00400	2,030
BH-39	10/27/2021	15	X	-	<49.9	<49.9	<49.9	<49.9	<0.00200	<0.00200	<0.00200	<0.00400	<0.00400	3,300
BH-40	10/27/2021	15	X	-	<49.8	<49.8	<49.8	<49.8	<0.00200	<0.00200	<0.00200	<0.00400	<0.00400	1,190
BH-41	10/27/2021	15	X	-	<49.9	<49.9	<49.9	<49.9	<0.00200	<0.00200	0.00222	<0.00399	<0.00399	702
BH-42	10/27/2021	15	X	-	<49.9	<49.9	<49.9	<49.9	<0.00200	<0.00200	<0.00200	<0.00400	<0.00400	461
BH-43	10/27/2021	15	X	-	<50.0	<50.0	<50.0	<50.0	<0.00198	<0.00198	<0.00198	<0.00396	<0.00396	2,440
BH-44	10/27/2021	15	X	-	<50.0	<50.0	<50.0	<50.0	<0.00201	<0.00201	<0.00201	<0.00402	<0.00402	465
BH-45	10/27/2021	15	X	-	<49.8	<49.8	<49.8	<49.8	<0.00200	<0.00200	<0.00200	<0.00399	<0.00399	284
BH-46	10/27/2021	15	X	-	<50.0	<50.0	<50.0	<50.0	<0.00200	<0.00200	<0.00200	<0.00399	<0.00399	2,560
BH-47	10/27/2021	15	X	-	<49.8	<49.8	<49.8	<49.8	<0.00200	<0.00200	<0.00200	<0.00399	<0.00399	122
BH-48	10/27/2021	15	X	-	<50.0	<50.0	<50.0	<50.0	<0.00199	<0.00199	<0.00199	<0.00398	<0.00398	3,050
BH-49	10/27/2021	15	X	-	<49.9	<49.9	<49.9	<49.9	<0.00199	<0.00199	<0.00199	<0.00398	<0.00398	472
BH-50	10/27/2021	15	X	-	<49.9	<49.9	<49.9	<49.9	0.0214	0.0176	0.00625	0.0581	0.103	1,330
BH-51	10/27/2021	15	X	-	<49.9	<49.9	<49.9	<49.9	<0.00200	<0.00200	<0.00200	<0.00400	<0.00400	1,750
BH-52	10/27/2021	15	X	-	<49.9	<49.9	<49.9	<49.9	<0.00200	<0.00200	<0.00200	<0.00399	<0.00399	1,410
BH-53	10/27/2021	15	X	-	<49.9	<49.9	<49.9	<49.9	<0.00202	<0.00202	<0.00202	<0.00403	<0.00403	960
BH-54	10/27/2021	15	X	-	<49.9	<49.9	<49.9	<49.9	<0.00200	<0.00200	<0.00200	<0.00400	<0.00400	508
BH-55	10/27/2021	15	X	-	<50.0	<50.0	<50.0	<50.0	<0.00199	<0.00199	<0.00199	<0.00398	<0.00398	4,680
BH-56	10/27/2021	15	X	-	<49.8	<49.8	<49.8	<49.8	<0.00198	<0.00198	<0.00198	<0.00396	<0.00396	2,450
BH-57	10/27/2021	15	X	-	<49.9	<49.9	<49.9	<49.9	<0.00202	<0.00202	<0.00202	<0.00403	<0.00403	1,190
BH-58	10/27/2021	15	X	-	<49.9	<49.9	<49.9	<49.9	<0.00201	<0.00201	<0.00201	<0.00402	<0.00402	4,190
BH-59	10/27/2021	15	X	-	<49.9	<49.9	<49.9	<49.9	<0.00200	<0.00200	<0.00200	<0.00399	<0.00399	1,760
BH-60	10/27/2021	15	X	-	<49.8	<49.8	<49.8	<49.8	<0.00199	<0.00199	<0.00199	<0.00398	<0.00398	1,150
BH-61	10/27/2021	15	X	-	<49.9	<49.9	<49.9	<49.9	<0.00199	<0.00199	<0.00199	<0.00398	<0.00398	4,660
BH-62	10/27/2021	15	X	-	<49.9	<49.9	<49.9	<49.9	<0.00202	<0.00202	<0.00202	<0.00403	<0.00403	1,480
BH-63	10/27/2021	15	X	-	<50.0	<50.0	<50.0	<50.0	<0.00199	<0.00199	<0.00199	<0.00398	<0.00398	1,000
BH-64	10/27/2021	15	X	-	<50.0	<50.0	<50.0	<50.0	<0.00200	<0.00200	<0.00200	<0.00400	<0.00400	2,760

Table 1
Permian Water Solutions
Kaiser SWD
Phase I and II Confirmation Sampling
Lea County, New Mexico

Sample ID	Sample Date	BEB Sample Depth (ft)	Soil Status		TPH (mg/kg)				Benzene (mg/kg)	Toluene (mg/kg)	Ethlybenzene (mg/kg)	Xylene (mg/kg)	Total BTEX (mg/kg)	Chloride (mg/kg)
			In-Situ	Removed	GRO	DRO	ORO	Total						
BH-65	10/27/2021	15	X	-	<49.8	<49.8	<49.8	<49.8	<0.00198	<0.00198	<0.00198	<0.00396	<0.00396	823
BH-66	10/27/2021	15	X	-	<50.0	<50.0	<50.0	<50.0	<0.00200	<0.00200	<0.00200	<0.00399	<0.00399	522
BH-67	10/27/2021	15	X	-	<49.8	<49.8	<49.8	<49.8	<0.00198	<0.00198	<0.00198	<0.00397	<0.00397	854
BH-68	10/28/2021	15	X	-	<50.0	<50.0	<50.0	<50.0	<0.00199	<0.00199	<0.00199	<0.00398	<0.00398	1,930
BH-69	10/28/2021	15	X	-	<49.9	<49.9	<49.9	<49.9	<0.00201	<0.00201	<0.00201	<0.00402	<0.00402	632
BH-70	10/28/2021	15	X	-	<49.9	<49.9	<49.9	<49.9	<0.00199	<0.00199	<0.00199	<0.00398	<0.00398	921
BH-71	10/28/2021	15	X	-	<49.9	<49.9	<49.9	<49.9	<0.00200	<0.00200	0.00378	<0.00401	<0.00401	452
BH-72	10/28/2021	15	X	-	<49.9	<49.9	<49.9	<49.9	<0.00201	<0.00201	<0.00201	<0.00402	<0.00402	692
BH-73	10/28/2021	15	X	-	<49.9	<49.9	<49.9	<49.9	<0.00202	<0.00202	<0.00202	<0.00403	<0.00403	2,790
BH-74	10/28/2021	15	X	-	<49.9	<49.9	<49.9	<49.9	<0.00199	<0.00199	<0.00199	<0.00398	<0.00398	2,620
BH-75	10/28/2021	15	X	-	<50.0	<50.0	<50.0	<50.0	<0.00200	<0.00200	<0.00200	<0.00401	<0.00401	982
BH-76	10/28/2021	15	X	-	<49.8	<49.8	<49.8	<49.8	<0.00200	<0.00200	<0.00200	<0.00400	<0.00400	1,190
BH-77	10/28/2021	15	X	-	<49.9	<49.9	<49.9	<49.9	<0.00200	<0.00200	<0.00200	<0.00399	<0.00399	1,430
BH-78	10/28/2021	15	X	-	<49.9	<49.9	<49.9	<49.9	<0.00198	<0.00198	<0.00198	<0.00396	<0.00396	426
BH-79	10/28/2021	15	X	-	<49.9	<49.9	<49.9	<49.9	<0.00202	<0.00202	<0.00202	<0.00403	<0.00403	561
BH-80	10/28/2021	15	X	-	<49.8	<49.8	<49.8	<49.8	<0.00198	<0.00198	<0.00198	<0.00397	<0.00397	609
BH-81	10/28/2021	15	X	-	<49.9	<49.9	<49.9	<49.9	<0.00199	<0.00199	<0.00199	<0.00398	<0.00398	871
BH-82	10/28/2021	15	X	-	<49.9	<49.9	<49.9	<49.9	<0.00198	<0.00198	<0.00198	<0.00396	<0.00396	309
BH-83	10/28/2021	15	X	-	<50.0	<50.0	<50.0	<50.0	<0.00200	<0.00200	0.00427	<0.00400	0.00427	775
BH-84	10/28/2021	15	X	-	<50.0	<49.9	<49.9	<49.9	<0.00200	<0.00200	<0.00200	<0.00400	<0.00400	710
BH-85	10/28/2021	15	X	-	<49.8	<49.8	<49.8	<49.8	<0.00199	<0.00199	<0.00199	<0.00398	<0.00398	656
BH-86	10/28/2021	15	X	-	<50.0	<50.0	<50.0	<50.0	<0.00202	<0.00202	<0.00202	<0.00403	<0.00403	1,090
BH-87	10/28/2021	15	X	-	<49.8	<49.8	<49.8	<49.8	<0.00200	<0.00200	<0.00200	<0.00399	<0.00399	1,500
BH-88	10/28/2021	15	X	-	<50.0	<50.0	<50.0	<50.0	<0.00200	<0.00200	<0.00200	<0.00400	<0.00400	2,390
BH-89	10/28/2021	15	X	-	<49.9	<49.9	<49.9	<49.9	<0.00198	<0.00198	<0.00198	<0.00396	<0.00396	2,630
BH-90	10/28/2021	15	X	-	<49.9	<49.9	<49.9	<49.9	<0.00201	<0.00201	<0.00201	<0.00402	<0.00402	107
BH-91	10/28/2021	15	X	-	<49.9	<49.9	<49.9	<49.9	<0.00201	<0.00201	<0.00201	<0.00402	<0.00402	1,100
BH-92	5/6/2022	5	X	-	<50.0	346	176	522	<0.00200	<0.00200	<0.00200	<0.00401	<0.00401	4,070
BH-93	5/6/2022	5	X	-	<49.9	62.5	82.6	145	<0.00198	<0.00198	<0.00198	<0.00397	<0.00397	976
BH-94	5/6/2022	5	X	-	<50.0	247	165	412	<0.00199	<0.00199	<0.00199	<0.00398	<0.00398	1,770
BH-95	5/6/2022	5	X	-	<50.0	113	131	244	<0.00200	<0.00200	<0.00200	<0.00399	<0.00399	3,780
BH-96	5/6/2022	5	X	-	<49.9	55.3	111	166	<0.00200	<0.00200	<0.00200	<0.00400	<0.00400	1,350

Table 1
Permian Water Solutions
Kaiser SWD
Phase I and II Confirmation Sampling
Lea County, New Mexico

Sample ID	Sample Date	BEB Sample Depth (ft)	Soil Status		TPH (mg/kg)				Benzene (mg/kg)	Toluene (mg/kg)	Ethlybenzene (mg/kg)	Xylene (mg/kg)	Total BTEX (mg/kg)	Chloride (mg/kg)
			In-Situ	Removed	GRO	DRO	ORO	Total						
BH-97	5/6/2022	5	X	-	<49.9	97.6	140	238	<0.00198	<0.00198	<0.00198	<0.00397	<0.00397	5,290
BH-98	5/6/2022	5	X	-	<50.0	<50.0	102	102	<0.00200	<0.00200	<0.00200	<0.00400	<0.00400	2,090
BH-99	5/6/2022	5	X	-	<50.0	<50.0	73.6	73.6	<0.00201	<0.00201	<0.00201	<0.00402	<0.00402	2,860
BH-100	5/6/2022	5	X	-	<49.9	<49.9	56.8	56.8	<0.00198	<0.00198	<0.00198	<0.00396	<0.00396	5,050
BH-101	5/6/2022	5	X	-	<49.9	<49.9	<49.9	<49.9	<0.00199	<0.00199	<0.00199	<0.00398	<0.00398	2,460
BH-102	5/6/2022	5	X	-	<50.0	<50.0	<50.0	<50.0	<0.00201	<0.00201	<0.00201	<0.00402	<0.00402	2,550
BH-103	5/6/2022	5	X	-	<50.0	<50.0	<50.0	<50.0	<0.00202	<0.00202	<0.00202	<0.00403	<0.00403	7,750
BH-104	5/6/2022	5	X	-	<50.0	<50.0	<50.0	<50.0	<0.00199	<0.00199	<0.00199	<0.00398	<0.00398	3,010
BH-105	5/6/2022	5	X	-	<49.9	54.4	122	176	<0.00200	<0.00200	<0.00200	<0.00399	<0.00399	954
BH-106*	7/6/2022	6	X	-	<50.0	<50.0	<50.0	<50.0	<0.00198	<0.00198	<0.00198	<0.00396	<0.00396	21.0
BH-107	5/6/2022	5	X	-	<50.0	169	169	338	<0.00200	<0.00200	<0.00200	<0.00401	<0.00401	1,530
BH-108*	7/6/2022	6	X	-	<50.0	<50.0	<50.0	<50.0	<0.00198	<0.00198	<0.00198	<0.00397	<0.00397	71.9
BH-109	5/6/2022	5	X	-	<49.9	<49.9	86.4	86.4	<0.00200	<0.00200	<0.00200	<0.00399	<0.00399	946
BH-110*	8/18/2022	6	X	-	<49.9	<49.9	<49.9	<49.9	<0.00200	<0.00200	<0.00200	<0.00399	<0.00399	388
BH-111	5/6/2022	5	X	-	<49.9	<49.9	64.3	64.3	<0.00202	<0.00202	<0.00202	<0.00404	<0.00404	3,640
BH-112	5/6/2022	5	X	-	362	<50.0	<50.0	362	<0.00202	<0.00202	<0.00202	<0.00403	<0.00403	374
BH-113	5/6/2022	5	X	-	<50.0	<50.0	<50.0	<50.0	<0.00199	<0.00199	<0.00199	<0.00398	<0.00398	942
BH-114	7/6/2022	10	X	-	<50.0	99.5	<50.0	99.5	<0.0202	<0.0202	<0.0202	<0.0404	<0.0404	266
BH-115	7/6/2022	10	X	-	<49.9	86.1	<49.9	86.1	0.0439	<0.0201	<0.0201	<0.0402	0.0439	47.4
BH-116	7/6/2022	10	X	-	<49.9	196	<49.9	196	0.0597	<0.0202	<0.0202	<0.0403	0.0597	76.8
BH-117	7/6/2022	10	X	-	<50.0	644	98.9	743	0.0553	<0.0199	<0.0199	<0.0398	0.0553	114
BH-118*	7/26/2022	13	X	-	<49.9	247	<49.9	247	<0.00202	<0.00202	<0.00202	<0.00404	<0.00404	263
BH-119*	7/26/2022	10	X	-	<49.9	<49.9	<49.9	<49.9	<0.00200	<0.00200	<0.00200	<0.00399	<0.00399	382
BH-120*	8/18/2022	8	X	-	<49.9	<49.9	<49.9	<49.9	<0.00198	<0.00198	<0.00198	<0.00397	<0.00397	578
BH-121	7/6/2022	8	X	-	<49.9	<49.9	<49.9	<49.9	<0.00201	<0.00201	<0.00201	<0.00402	<0.00402	5,280
BH-122	7/6/2022	8	X	-	<50.0	<50.0	<50.0	<50.0	<0.00202	<0.00202	<0.00202	<0.00404	<0.00404	1,280
BH-123	7/6/2022	8	X	-	<49.9	<49.9	<49.9	<49.9	<0.00199	<0.00199	<0.00199	<0.00398	<0.00398	201
BH-124*	8/18/2022	8	X	-	<49.9	<49.9	<49.9	<49.9	<0.00200	<0.00200	<0.00200	<0.00399	<0.00399	298
BH-125	7/6/2022	8	X	-	<50.0	<50.0	<50.0	<50.0	<0.00200	<0.00200	<0.00200	<0.00399	<0.00399	3,800
BH-126	7/7/2022	8	X	-	<50.0	<50.0	<50.0	<50.0	<0.00200	<0.00200	<0.00200	<0.00400	<0.00400	4,170
BH-127	7/7/2022	8	X	-	<49.9	<49.9	<49.9	<49.9	<0.00202	<0.00202	<0.00202	<0.00404	<0.00404	472
BH-128	7/7/2022	8	X	-	<49.9	<49.9	<49.9	<49.9	<0.00200	<0.00200	<0.00200	<0.00401	<0.00401	582

Table 1
Permian Water Solutions
Kaiser SWD
Phase I and II Confirmation Sampling
Lea County, New Mexico

Sample ID	Sample Date	BEB Sample Depth (ft)	Soil Status		TPH (mg/kg)				Benzene (mg/kg)	Toluene (mg/kg)	Ethlybenzene (mg/kg)	Xylene (mg/kg)	Total BTEX (mg/kg)	Chloride (mg/kg)
			In-Situ	Removed	GRO	DRO	ORO	Total						
BH-129	7/7/2022	8	X	-	<50.0	<50.0	<50.0	<50.0	<0.00201	<0.00201	<0.00201	<0.00402	<0.00402	926
BH-130	7/7/2022	8	X	-	<49.9	<49.9	<49.9	<49.9	<0.00199	<0.00199	<0.00199	<0.00398	<0.00398	675
BH-131	7/7/2022	8	X	-	<49.9	63.5	<49.9	63.5	<0.00200	<0.00200	<0.00200	<0.00400	<0.00400	85.5
BH-132*	8/18/2022	8	X	-	<50.0	<50.0	<50.0	<50.0	<0.00202	<0.00202	<0.00202	<0.00403	<0.00403	325
BH-133	7/6/2022	8	X	-	<50.0	<50.0	<50.0	<50.0	<0.00201	<0.00201	<0.00201	<0.00402	<0.00402	634
BH-134	7/7/2022	8	X	-	<50.0	<50.0	<50.0	<50.0	<0.00202	<0.00202	<0.00202	<0.00403	<0.00403	1,300
BH-135	7/7/2022	8	X	-	<49.9	<49.9	<49.9	<49.9	<0.00200	<0.00200	<0.00200	<0.00399	<0.00399	722
BH-136	7/7/2022	8	X	-	<50.0	<50.0	<50.0	<50.0	<0.00200	<0.00200	<0.00200	<0.00400	<0.00400	490
BH-137	7/7/2022	8	X	-	<49.9	<49.9	<49.9	<49.9	<0.00201	<0.00201	<0.00201	<0.00402	<0.00402	167
BH-138	7/7/2022	8	X	-	<50.0	55.9	<50.0	55.9	<0.00200	<0.00200	<0.00200	<0.00401	<0.00401	512
BH-139	7/7/2022	8	X	-	<49.9	<49.9	<49.9	<49.9	<0.00202	<0.00202	<0.00202	<0.00404	<0.00404	1,390
BH-140	7/6/2022	8	X	-	<49.8	<49.8	<49.8	<49.8	<0.00199	<0.00199	<0.00199	<0.00398	<0.00398	970
BH-141	7/7/2022	8	X	-	<49.9	61.0	<49.9	61.0	<0.00198	<0.00198	<0.00198	<0.00396	<0.00396	2,410
BH-142	7/12/2022	5	X	-	<50.0	<50.0	<50.0	<50.0	<0.00200	<0.00200	<0.00200	<0.00401	<0.00401	167
BH-143	7/12/2022	5	X	-	<49.9	<49.9	<49.9	<49.9	<0.00200	<0.00200	<0.00200	<0.00399	<0.00399	984
BH-144	7/12/2022	5	X	-	<50.0	226	<50.0	226	<0.00201	<0.00201	<0.00201	<0.00402	<0.00402	501
BH-145	7/12/2022	5	X	-	<50.0	<50.0	<50.0	<50.0	<0.00202	<0.00202	<0.00202	<0.00404	<0.00404	903
BH-146	7/12/2022	5	X	-	<50.0	<50.0	<50.0	<50.0	<0.00200	<0.00200	<0.00200	<0.00399	<0.00399	751
BH-147	7/12/2022	6	X	-	<50.0	478	59.0	537	<0.00199	<0.00199	<0.00199	<0.00398	<0.00398	22.7
BH-148	7/12/2022	6	X	-	<49.9	138	52.3	190	<0.00201	<0.00201	<0.00201	<0.00402	<0.00402	6.69
BH-149	7/7/2022	6	X	-	<49.9	64.6	<49.9	64.6	<0.00202	<0.00202	<0.00202	<0.00404	<0.00404	7.07
BH-150	7/6/2022	6	X	-	<50.0	83.6	<50.0	83.6	<0.00200	<0.00200	<0.00200	<0.00399	<0.00399	10.9
BH-151	7/7/2022	6	X	-	<50.0	126	<50.0	126	<0.00199	<0.00199	<0.00199	<0.00398	<0.00398	21.9
BH-152	7/12/2022	6	X	-	<50.0	74.9	<50.0	74.9	<0.00200	<0.00200	<0.00200	<0.00399	<0.00399	16.0
BH-153	7/12/2022	6	X	-	<49.9	117	<49.9	117	<0.00200	<0.00200	<0.00200	<0.00401	<0.00401	22.7
BH-154*	8/18/2022	8	X	-	<50.0	<50.0	<50.0	<50.0	<0.00201	<0.00201	<0.00201	<0.00402	<0.00402	88.9
BH-155	7/12/2022	6	X	-	<50.0	111	<50.0	111	<0.00199	<0.00199	<0.00199	<0.00398	<0.00398	20.8
BH-156	7/12/2022	6	X	-	<50.0	94.0	<50.0	94.0	<0.00200	<0.00200	<0.00200	<0.00399	<0.00399	16.3
BH-157	7/12/2022	6	X	-	<50.0	<50.0	<50.0	<50.0	<0.00199	<0.00199	<0.00199	<0.00398	<0.00398	34.4
BH-158*	7/26/2022	8	X	-	<50.0	<50.0	<50.0	<50.0	<0.00199	<0.00199	<0.00199	<0.00398	<0.00398	99.8
BH-159*	8/18/2022	8	X	-	<49.9	<49.9	<49.9	<49.9	<0.00199	<0.00199	<0.00199	<0.00398	<0.00398	1,010
BH-160	7/26/2022	8	X	-	<50.0	133	83.6	217	<0.00200	<0.00200	<0.00200	<0.00399	<0.00399	563

Table 1
Permian Water Solutions
Kaiser SWD
Phase I and II Confirmation Sampling
Lea County, New Mexico

Sample ID	Sample Date	BEB Sample Depth (ft)	Soil Status		TPH (mg/kg)				Benzene (mg/kg)	Toluene (mg/kg)	Ethlybenzene (mg/kg)	Xylene (mg/kg)	Total BTEX (mg/kg)	Chloride (mg/kg)
			In-Situ	Removed	GRO	DRO	ORO	Total						
BH-161	7/26/2022	8	X	-	<49.9	147	71.4	218	<0.00199	<0.00199	<0.00199	<0.00398	<0.00398	515
BH-162*	8/18/2022	8	X	-	<50.0	<50.0	<50.0	<50.0	<0.00200	<0.00200	<0.00200	<0.00401	<0.00401	892
BH-163	7/26/2022	8	X	-	<50.0	<50.0	<50.0	<50.0	<0.00199	<0.00199	<0.00199	<0.00398	<0.00398	107
BH-164*	8/18/2022	9	X	-	<49.9	92.4	<49.9	92.4	<0.00200	<0.00200	<0.00200	<0.00399	<0.00399	1,680
BH-165	8/18/2022	8	X	-	<49.9	64.6	<49.9	64.6	<0.00201	<0.00201	<0.00201	<0.00402	<0.00402	613
BH-166	8/18/2022	8	X	-	<50.0	<50.0	<50.0	<50.0	<0.00199	<0.00199	<0.00199	<0.00398	<0.00398	233
BH-167	8/18/2022	8	X	-	<50.0	<50.0	<50.0	<50.0	<0.00200	<0.00200	<0.00200	<0.00400	<0.00400	404
BH-168	8/18/2022	5	X	-	<49.9	<49.9	<49.9	<49.9	<0.00201	<0.00201	<0.00201	<0.00402	<0.00402	354
BH-169	8/18/2022	5	X	-	<50.0	80.5	<50.0	80.5	<0.00202	<0.00202	<0.00202	<0.00404	<0.00404	382
BH-170	8/18/2022	5	X	-	<49.9	<49.9	<49.9	<49.9	<0.00200	<0.00200	<0.00200	<0.00399	<0.00399	826
BH-171	8/18/2022	5	X	-	<50.0	75.0	<50.0	75.0	<0.00198	<0.00198	<0.00198	<0.00396	<0.00396	180
BH-172	8/18/2022	6	X	-	<49.9	<49.9	<49.9	<49.9	<0.00201	<0.00201	<0.00201	<0.00402	<0.00402	253
BH-173	8/18/2022	6	X	-	<50.0	<50.0	<50.0	<50.0	<0.00200	<0.00200	<0.00200	<0.00399	<0.00399	329
BH-174	8/18/2022	6	X	-	<50.0	<50.0	<50.0	<50.0	<0.00196	<0.00196	<0.00196	<0.00393	<0.00393	131
BH-175	8/18/2022	4.5	X	-	<49.9	<49.9	<49.9	<49.9	<0.00201	<0.00201	<0.00201	<0.00402	<0.00402	374
BH-176	8/18/2022	4.5	X	-	<50.0	<50.0	<50.0	<50.0	<0.00200	<0.00200	<0.00200	<0.00399	<0.00399	554
BH-177	8/18/2022	4.5	X	-	<49.9	<49.9	<49.9	<49.9	<0.00202	<0.00202	<0.00202	<0.00403	<0.00403	1,360
BH-178	8/18/2022	4.5	X	-	<50.0	<50.0	<50.0	<50.0	<0.00200	<0.00200	<0.00200	<0.00400	<0.00400	632
BH-179	8/18/2022	4.5	X	-	<50.0	<50.0	<50.0	<50.0	<0.00201	<0.00201	<0.00201	<0.00402	<0.00402	1,090
BH-180	8/18/2022	4.5	X	-	<49.9	<49.9	<49.9	<49.9	<0.00199	<0.00199	<0.00199	<0.00398	<0.00398	1,540
BH-181	8/18/2022	4.5	X	-	<49.9	<49.9	<49.9	<49.9	<0.00198	<0.00198	<0.00198	<0.00397	<0.00397	1,560

Table 1
Permian Water Solutions
Kaiser SWD
Phase I and II Confirmation Sampling
Lea County, New Mexico

Sample ID	Sample Date	BEB Sample Depth (ft)	Soil Status		TPH (mg/kg)				Benzene (mg/kg)	Toluene (mg/kg)	Ethlybenzene (mg/kg)	Xylene (mg/kg)	Total BTEX (mg/kg)	Chloride (mg/kg)
			In-Situ	Removed	GRO	DRO	ORO	Total						
BH-182	8/18/2022	4.5	X	-	<50.0	<50.0	<50.0	<50.0	<0.00200	<0.00200	<0.00200	<0.00400	<0.00400	806
BH-183	8/18/2022	4.5	X	-	<49.9	<49.9	<49.9	<49.9	<0.00200	<0.00200	<0.00200	<0.00401	<0.00401	1,050
BH-184	8/18/2022	4.5	X	-	<50.0	<50.0	<50.0	<50.0	<0.00200	<0.00200	<0.00200	<0.00400	<0.00400	898
BH-185*	9/19/2022	13	X	-	<50.0	<50.0	<50.0	<50.0	<0.00200	<0.00200	<0.00200	<0.00401	<0.00401	591
BH-186*	9/19/2022	13	X	-	<50.0	84.3	<50.0	84.3	<0.00200	<0.00200	<0.00200	<0.00400	<0.00400	320
BH-187	8/18/2022	4.5	X	-	<49.9	<49.9	<49.9	<49.9	<0.00202	<0.00202	<0.00202	<0.00403	<0.00403	816
BH-188	8/18/2022	4.5	X	-	<50.0	<50.0	<50.0	<50.0	<0.00200	<0.00200	<0.00200	<0.00399	<0.00399	1,360
BH-189	8/18/2022	4.5	X	-	<49.8	<49.8	<49.8	<49.8	<0.00198	<0.00198	<0.00198	<0.00396	<0.00396	181
BH-190	8/19/2022	4.5	X	-	<49.9	234	<49.9	234	<0.00200	<0.00200	<0.00200	<0.00399	<0.00399	686
BH-191*	9/19/2022	8	X	-	<50.0	94.3	<50.0	94.3	<0.00200	<0.00200	<0.00200	<0.00401	<0.00401	267
BH-192*	9/19/2022	8	X	-	<50.0	<50.0	<50.0	<50.0	<0.00202	<0.00202	<0.00202	<0.00404	<0.00404	249
BH-193*	9/19/2022	8	X	-	<50.0	64.0	<50.0	64.0	<0.00201	<0.00201	<0.00201	<0.00402	<0.00402	66.4
BH-194	9/19/2022	8	X	-	<49.9	817	169	986	<0.00199	<0.00199	<0.00199	<0.00398	<0.00398	55.8
BH-195	9/19/2022	8	X	-	<49.9	<49.9	<49.9	<49.9	<0.00198	<0.00198	<0.00198	<0.00397	<0.00397	34.5
BH-196	9/19/2022	4.5	X	-	<49.8	<49.8	<49.8	<49.8	<0.00200	<0.00200	<0.00200	<0.00400	<0.00400	1,110
BH-197	9/19/2022	4.5	X	-	<50.0	96.5	<50.0	96.5	<0.00198	<0.00198	<0.00198	<0.00396	<0.00396	1,710
BH-198	9/19/2022	4.5	X	-	<49.8	<49.8	<49.8	<49.8	<0.00202	<0.00202	<0.00202	<0.00403	<0.00403	4,900
BH-199	9/19/2022	4.5	X	-	<49.9	<49.9	<49.9	<49.9	<0.00198	<0.00198	<0.00198	<0.00396	<0.00396	528
BH-200*	11/7/2022	10	X	-	<50.0	74.9	<50.0	74.9	<0.00200	<0.00200	<0.00200	<0.00401	<0.00401	2,280
BH-201*	11/7/2022	10	X	-	<50.0	74.3	<50.0	74.3	<0.00199	<0.00199	<0.00199	<0.00398	<0.00398	1300
BH-202	9/19/2022	4.5	X	-	<49.9	<49.9	<49.9	<49.9	<0.00199	<0.00199	<0.00199	<0.00398	<0.00398	3,130
BH-203	9/19/2022	4.5	X	-	<49.9	<49.9	<49.9	<49.9	<0.00198	<0.00198	<0.00198	<0.00397	<0.00397	330
BH-204*	11/7/2022	10	X	-	<50.0	<50.0	<50.0	<50.0	<0.00200	<0.00200	<0.00200	<0.00401	<0.00401	2,010
BH-205*	11/7/2022	10	X	-	<50.0	<50.0	<50.0	<50.0	<0.00200	<0.00200	<0.00200	<0.00399	<0.00399	1,480
BH-206*	11/7/2022	10	X	-	<49.9	<49.9	<49.9	<49.9	<0.00201	<0.00201	<0.00201	<0.00402	<0.00402	2,290
BH-207	9/19/2022	4.5	X	-	<50.0	<50.0	<50.0	<50.0	<0.00202	<0.00202	<0.00202	<0.00403	<0.00403	4,000
BH-208	11/7/2022	10	X	-	<49.9	<49.9	<49.9	<49.9	<0.00199	<0.00199	<0.00199	<0.00398	<0.00398	6,190
BH-209	11/7/2022	10	X	-	<50.0	<50.0	<50.0	<50.0	<0.00199	<0.00199	<0.00199	<0.00398	<0.00398	4,470
BH-210*	12/14/2022	11	X	-	<50.0	<50.0	<50.0	<50.0	<0.00199	<0.00199	<0.00199	<0.00398	<0.00398	699
BH-211	11/7/2022	10	X	-	<50.0	<50.0	<50.0	<50.0	<0.00199	<0.00199	<0.00199	<0.00398	<0.00398	2,230
BH-212	11/7/2022	10	X	-	A	228	<50.0	228	<0.00199	<0.00199	<0.00199	0.0395	0.0395	2,970
SW-1*	12/23/2021	0-4	X	-	<49.9	<49.9	<49.9	<49.9	<0.00200	<0.00200	<0.00200	<0.00400	<0.00400	287

Table 1
Permian Water Solutions
Kaiser SWD
Phase I and II Confirmation Sampling
Lea County, New Mexico

Sample ID	Sample Date	BEB Sample Depth (ft)	Soil Status		TPH (mg/kg)				Benzene (mg/kg)	Toluene (mg/kg)	Ethlybenzene (mg/kg)	Xylene (mg/kg)	Total BTEX (mg/kg)	Chloride (mg/kg)
			In-Situ	Removed	GRO	DRO	ORO	Total						
SW-2	10/25/2021	0-6	X	-	<49.9	74.3	<49.9	74.3	<0.00200	<0.00200	<0.00200	<0.00399	<0.00399	43.4
SW-3*	12/23/2021	0-4	X	-	<50.0	<50.0	<50.0	<50.0	<0.00200	<0.00200	<0.00200	<0.00400	<0.00400	341
SW-4	10/25/2021	0-6	X	-	<50.0	<50.0	<50.0	<50.0	<0.00199	<0.00199	<0.00199	<0.00398	<0.00398	1,060
SW-5	10/25/2021	0-6	X	-	<49.8	<49.8	<49.8	<49.8	<0.00198	<0.00198	<0.00198	<0.00397	<0.00397	2,250
SW-6*	12/23/2021	0-4	X	-	<49.9	<49.9	<49.9	<49.9	<0.00199	<0.00199	<0.00199	<0.00398	<0.00398	4,800
SW-7*	12/23/2021	0-4	X	-	<49.9	<49.9	<49.9	<49.9	<0.00200	<0.00200	<0.00200	<0.00401	<0.00401	2,400
SW-8*	12/23/2021	0-4	-	X	<50.0	<50.0	<50.0	<50.0	<0.00201	<0.00201	<0.00201	<0.00402	<0.00402	**9,820**
SW-9*	12/23/2021	0-4	X	-	<50.0	<50.0	<50.0	<50.0	<0.00202	<0.00202	<0.00202	<0.00403	<0.00403	380
SW-10*	12/23/2021	0-4	X	-	<50.0	<50.0	<50.0	<50.0	<0.00201	<0.00201	<0.00201	<0.00402	<0.00402	354
SW-11*	12/23/2021	0-4	X	-	<49.9	<49.9	<49.9	<49.9	<0.00200	<0.00200	<0.00200	<0.00400	<0.00400	348
SW-12	10/26/2021	10	X	-	<50.0	<50.0	<50.0	<50.0	<0.00199	<0.00199	<0.00199	<0.00398	<0.00398	1,080
SW-13	10/26/2021	15	X	-	<50.0	96.1	<50.0	96.1	<0.00201	<0.00201	<0.00201	<0.00402	<0.00402	1,840
SW-14	10/26/2021	15	X	-	<49.8	56.3	<49.8	56.3	<0.00199	<0.00199	<0.00199	<0.00398	<0.00398	185
SW-15	10/26/2021	15	X	-	<50.0	<50.0	<50.0	<50.0	<0.00200	<0.00200	<0.00200	<0.00401	<0.00401	209
SW-16	10/26/2021	15	X	-	<49.8	<49.8	<49.8	<49.8	<0.00200	<0.00200	<0.00200	<0.00399	<0.00399	1,170
SW-17	10/26/2021	15	X	-	<50.0	55.1	<50.0	55.1	<0.00200	<0.00200	<0.00200	<0.00400	<0.00400	2,270
SW-18	10/26/2021	15	X	-	<49.8	<49.8	<49.8	<49.8	<0.00199	<0.00199	<0.00199	<0.00398	<0.00398	826
SW-19	10/26/2021	15	X	-	<50.0	<50.0	<50.0	<50.0	<0.00198	<0.00198	<0.00198	<0.00396	<0.00396	1,000
SW-20	10/26/2021	15	X	-	<50.0	<50.0	<50.0	<50.0	<0.00202	<0.00202	<0.00202	<0.00403	<0.00403	1,150
SW-21	10/26/2021	15	X	-	<49.8	<49.8	<49.8	<49.8	<0.00199	<0.00199	<0.00199	<0.00398	<0.00398	5,770
SW-22	10/26/2021	15	X	-	<49.9	<49.9	<49.9	<49.9	<0.00199	<0.00199	<0.00199	<0.00398	<0.00398	9,240
SW-23	10/26/2021	15	X	-	<49.9	<49.9	<49.9	<49.9	<0.00201	<0.00201	<0.00201	<0.00402	<0.00402	1,070
SW-24	10/26/2021	15	X	-	<50.0	<50.0	<50.0	<50.0	<0.00199	<0.00199	<0.00199	<0.00398	<0.00398	2,240
SW-25	10/26/2021	15	X	-	<49.8	<49.8	<49.8	<49.8	<0.00200	<0.00200	<0.00200	<0.00400	<0.00400	5,920
SW-26	10/26/2021	15	X	-	<49.9	<49.9	<49.9	<49.9	<0.00198	<0.00198	<0.00198	<0.00396	<0.00396	447
SW-27	10/26/2021	15	X	-	<49.9	<49.9	<49.9	<49.9	0.00206	0.00205	<0.00201	<0.00402	0.00411	9,970

Table 1
Permian Water Solutions
Kaiser SWD
Phase I and II Confirmation Sampling
Lea County, New Mexico

Sample ID	Sample Date	BEB Sample Depth (ft)	Soil Status		TPH (mg/kg)				Benzene (mg/kg)	Toluene (mg/kg)	Ethlybenzene (mg/kg)	Xylene (mg/kg)	Total BTEX (mg/kg)	Chloride (mg/kg)
			In-Situ	Removed	GRO	DRO	ORO	Total						
SW-28	10/26/2021	15	X	-	<49.9	<49.9	<49.9	<49.9	<0.00202	<0.00202	<0.00202	<0.00404	<0.00404	3,280
SW-29	10/26/2021	15	X	-	<49.8	<49.8	<49.8	<49.8	<0.00199	<0.00199	<0.00199	<0.00398	<0.00398	416
SW-30 (Ramp)	10/28/2021	6	X	-	<49.9	<49.9	<49.9	<49.9	<0.00200	<0.00200	<0.00200	<0.00399	<0.00399	169
SW-31 (Ramp)	10/28/2021	4	X	-	<49.9	<49.9	<49.9	<49.9	<0.00202	<0.00202	<0.00202	<0.00404	<0.00404	109
SW-32 (Ramp)	10/28/2021	6	X	-	<50.0	<50.0	<50.0	<50.0	<0.00199	<0.00199	<0.00199	<0.00398	<0.00398	582
SW-33 (Ramp)	10/28/2021	8	X	-	<50.0	<50.0	<50.0	<50.0	<0.00200	<0.00200	<0.00200	<0.00401	<0.00401	831
SW-34*	7/6/2022	0-6	X	-	<49.9	<49.9	<49.9	<49.9	<0.00199	<0.00199	<0.00199	<0.00398	<0.00398	20.4
SW-35*	7/6/2022	0-6	X	-	<50.0	<50.0	<50.0	<50.0	<0.00201	<0.00201	<0.00201	<0.00402	<0.00402	244
SW-36*	7/6/2022	0-6	X	-	<49.9	<49.9	<49.9	<49.9	<0.00202	<0.00202	<0.00202	<0.00403	<0.00403	56.8
SW-37*	7/6/2022	0-6	X	-	<49.9	<49.9	<49.9	<49.9	<0.00199	<0.00199	<0.00199	<0.00398	<0.00398	21.7
SW-38	8/18/2022	4.5-13	X	-	<49.9	151	<49.9	151	<0.0404	<0.0404	<0.0404	<0.0808	<0.0808	448
SW-39	7/29/2022	0-13	X	-	<49.9	<49.9	<49.9	<49.9	<0.00201	<0.00201	<0.00201	<0.00402	<0.00402	111
SW-40	7/29/2022	0-13	X	-	<49.8	<49.8	<49.8	<49.8	<0.00199	<0.00199	<0.00199	<0.00398	<0.00398	52.3
SW-41	8/18/2022	6-13	X	-	<49.9	<49.9	<49.9	<49.9	<0.0403	<0.0403	<0.0403	<0.0806	<0.0806	707
SW-42	8/18/2022	4.5-8	X	-	<49.9	<49.9	<49.9	<49.9	<0.00202	<0.00202	<0.00202	<0.00403	<0.00403	107
SW-43*	8/18/2022	6-8	X	-	<50.0	<50.0	<50.0	<50.0	<0.00199	<0.00199	<0.00199	<0.00398	<0.00398	951
SW-44	8/18/2022	4.5-8	X	-	<49.9	<49.9	<49.9	<49.9	<0.00198	<0.00198	<0.00198	<0.00396	<0.00396	955
SW-45	8/18/2022	4.5-8	-	X	**79.7**	**1,030**	<50.0	**1,110**	<0.00201	<0.00201	0.0108	0.0460	0.0568	679
SW-46 ★	8/18/2022	0-5	X	-	<49.9	<49.9	<49.9	<49.9	<0.00200	<0.00200	<0.00200	<0.00400	<0.00400	**995**
SW-47	8/18/2022	0-5	X	-	<50.0	<50.0	<50.0	<50.0	<0.00200	<0.00200	<0.00200	<0.00401	<0.00401	558
SW-48	8/18/2022	6-8	X	-	<50.0	117	<50.0	117	<0.00199	<0.00199	<0.00199	<0.00398	<0.00398	70.5
SW-49	8/18/2022	4.5-6	-	X	<50.0	264	<50.0	264	<0.00198	<0.00198	<0.00198	<0.00397	<0.00397	975

Table 1
Permian Water Solutions
Kaiser SWD
Phase I and II Confirmation Sampling
Lea County, New Mexico

Sample ID	Sample Date	BEB Sample Depth (ft)	Soil Status		TPH (mg/kg)				Benzene (mg/kg)	Toluene (mg/kg)	Ethlybenzene (mg/kg)	Xylene (mg/kg)	Total BTEX (mg/kg)	Chloride (mg/kg)
			In-Situ	Removed	GRO	DRO	ORO	Total						
SW-50*	7/26/2022	0-6	X	-	<49.8	<49.8	<49.8	<49.8	<0.00201	<0.00201	<0.00201	<0.00402	<0.00402	52.0
SW-51*	7/26/2022	0-6	X	-	<50.0	<50.0	<50.0	<50.0	<0.00201	<0.00201	<0.00201	<0.00402	<0.00402	201
SW-52	7/12/2022	0-6	X	-	<49.8	81.4	<49.8	81.4	<0.00200	<0.00200	<0.00200	<0.00399	<0.00399	386
SW-53 ★	8/18/2022	0-8	X	-	<49.9	<49.9	<49.9	<49.9	<0.00199	<0.00199	<0.00199	<0.00398	<0.00398	**2,180**
SW-54	8/18/2022	0-4.5	-	X	<50.0	<50.0	<50.0	<50.0	<0.00202	<0.00202	<0.00202	<0.00403	<0.00403	**717**
SW-55	8/18/2022	4.5-8	X	-	<50.0	<50.0	<50.0	<50.0	<0.00197	<0.00197	<0.00197	<0.00394	<0.00394	1,730
SW-56 ★	8/18/2022	0-4.5	X	-	<49.9	<49.9	<49.9	<49.9	<0.00200	<0.00200	<0.00200	<0.00399	<0.00399	**1,120**
SW-57	8/18/2022	6-8	X	-	<49.9	<49.9	<49.9	<49.9	<0.00199	<0.00199	<0.00199	<0.00398	<0.00398	65.5
SW-58	8/18/2022	6-8	-	X	<49.8	**7,350**	**1,620**	**8,970**	<0.0100	<0.0100	<0.0100	<0.0200	<0.0200	202
SW-59	8/18/2022	6-8	X	-	<50.0	<50.0	<50.0	<50.0	<0.00201	<0.00201	<0.00201	<0.00402	<0.00402	40.5
SW-60 ★	8/18/2022	0-13	X	-	<49.9	<49.9	<49.9	<49.9	<0.00201	<0.00201	<0.00201	<0.00402	<0.00402	**2,390**
SW-61	8/18/2022	8-13	X	-	<50.0	76.1	<50.0	76.1	<0.00199	<0.00199	<0.00199	<0.00398	<0.00398	3,730
SW-62*	9/19/2022	8-13	X	-	<50.0	<50.0	<50.0	<50.0	<0.00200	<0.00200	<0.00200	<0.00399	<0.00399	330
SW-63	8/18/2022	8-13	X	-	<49.9	<49.9	<49.9	<49.9	<0.00202	<0.00202	<0.00202	<0.00403	<0.00403	561
SW-64	8/18/2022	8-10	X	-	<50.0	<50.0	<50.0	<50.0	<0.00201	<0.00201	<0.00201	<0.00402	<0.00402	481
SW-65	8/18/2022	8-10	X	-	<49.9	<49.9	<49.9	<49.9	<0.00200	<0.00200	<0.00200	<0.00400	<0.00400	765
SW-66	8/18/2022	8-10	X	-	<50.0	<50.0	<50.0	<50.0	<0.00198	<0.00198	<0.00198	<0.00396	<0.00396	275
SW-67	8/18/2022	8-10	X	-	<50.0	<50.0	<50.0	<50.0	<0.00202	<0.00202	<0.00202	<0.00404	<0.00404	215
SW-68 ★	8/18/2022	0-6	X	-	<49.9	<49.9	<49.9	<49.9	<0.00198	<0.00198	<0.00198	<0.00397	<0.00397	**2,210**
SW-69 ★	8/18/2022	0-6	X	-	<50.0	**1,890**	<50.0	**1,890**	<0.00199	<0.00199	<0.00199	<0.00398	<0.00398	**6,380**
SW-70 ★	8/18/2022	0-4.5	X	-	<49.8	**1,770**	<49.8	**1,770**	<0.0400	<0.0400	<0.0400	<0.0800	<0.0800	352
SW-71 ★	8/18/2022	0-4.5	X	-	<49.9	<49.9	<49.9	<49.9	<0.00202	<0.00202	<0.00202	<0.00403	<0.00403	**1,460**
SW-72* ★	9/19/2022	0-8	X	-	<49.9	348	87.6	**436**	<0.00199	<0.00199	<0.00199	<0.00398	<0.00398	70.1
SW-73	9/19/2022	6-13	X	-	<49.9	<49.9	<49.9	<49.9	<0.00200	<0.00200	<0.00200	<0.00401	<0.00401	394
SW-74	9/19/2022	8-13	X	-	<50.0	<50.0	<50.0	<50.0	<0.00199	<0.00199	<0.00199	<0.00398	<0.00398	1,800
SW-75* ★	12/14/2022	4-10	X	-	<49.9	<49.9	<49.9	<49.9	<0.00200	<0.00200	<0.00200	<0.00399	<0.00399	1,390
SW-76* ★	12/14/2022	0-4.5	X	-	<49.9	<49.9	<49.9	<49.9	<0.00200	<0.00200	<0.00200	<0.00401	<0.00401	**931**
SW-77 ★	9/20/2022	0-4.5	X	-	<49.9	81.7	<49.9	81.7	<0.00200	<0.00200	<0.00200	<0.00399	<0.00399	**3,710**
SW-78*	11/7/2022	4-10	-	X	<49.9	<49.9	<49.9	<49.9	<0.00201	<0.00201	<0.00201	<0.00402	<0.00402	15,800
SW-79* ★	12/14/2022	0-4	X	-	<49.9	<49.9	<49.9	<49.9	<0.00200	<0.00200	<0.00200	<0.00399	<0.00399	**613**
SW-80	11/7/2022	4.5-10	X	-	<50.0	263	<50.0	263	<0.00199	<0.00199	<0.00199	<0.00398	<0.00398	8,690
SW-81	11/7/2022	4.5-10	X	-	<49.9	192	<49.9	192	<0.00200	<0.00200	<0.00200	<0.00401	<0.00401	8,120

Table 1
Permian Water Solutions
Kaiser SWD
Phase I and II Confirmation Sampling
Lea County, New Mexico

Sample ID	Sample Date	BEB Sample Depth (ft)	Soil Status		TPH (mg/kg)				Benzene (mg/kg)	Toluene (mg/kg)	Ethlybenzene (mg/kg)	Xylene (mg/kg)	Total BTEX (mg/kg)	Chloride (mg/kg)
			In-Situ	Removed	GRO	DRO	ORO	Total						
SW-82	11/7/2022	4.5-10	X	-	<49.8	216	<49.8	216	<0.00202	<0.00202	<0.00202	<0.00403	<0.00403	9,100
SW-83* ★	12/14/2022	0-4	X	-	<49.9	<49.9	<49.9	<49.9	<0.00199	<0.00199	<0.00199	<0.00398	<0.00398	**1,070**
DS-1	10/25/2021	2	-	X	<49.9	<49.9	<49.9	<49.9	<0.00198	<0.00198	<0.00198	<0.00396	<0.00396	**1,310**
DS-2	10/25/2021	3	-	X	1290	**1,290**	1290	**1,290**	<0.00200	<0.00200	<0.00200	<0.00401	<0.00399	**7,010**
DS-3	10/25/2021	2	-	X	<49.9	**1,980**	<250	**1,980**	<0.00199	<0.00199	<0.00199	<0.00398	<0.00398	**7,820**
H-1	9/19/2022	0-2	X	-	<49.9	<49.9	<49.9	<49.9	<0.00199	<0.00199	<0.00199	<0.00398	<0.00398	72.0
H-2	9/19/2022	0-2	X	-	<49.9	<49.9	<49.9	<49.9	<0.00200	<0.00200	<0.00200	<0.00401	<0.00401	20.1
H-3	9/19/2022	0-2	X	-	<50.0	<50.0	<50.0	<50.0	<0.00199	<0.00199	<0.00199	<0.00398	<0.00398	57.3
H-4	9/19/2022	0-2	X	-	<49.9	<49.9	<49.9	<49.9	<0.00200	<0.00200	<0.00200	<0.00399	<0.00399	27.5
H-5	9/19/2022	0-2	X	-	<50.0	<50.0	<50.0	<50.0	<0.00200	<0.00200	<0.00200	<0.00400	<0.00400	17.0
H-6	9/19/2022	0-2	X	-	<50.0	<50.0	<50.0	<50.0	<0.00201	<0.00201	<0.00201	<0.00402	<0.00402	23.1
H-7	9/19/2022	0-2	X	-	<49.8	<49.8	<49.8	<49.8	<0.00199	<0.00199	<0.00199	<0.00398	<0.00398	26.7
H-8	11/7/2022	5	X	-	<50.0	<50.0	<50.0	<50.0	<0.00199	<0.00199	<0.00199	<0.00398	<0.00398	90
H-9	11/7/2022	5	X	-	<49.9	<49.9	<49.9	<49.9	<0.00200	<0.00200	<0.00200	<0.00399	<0.00399	672

Exceeds NMOCD RRALs for top 4.0'

* Additional entries for samples were removed from the analysis table per the NMOCD request. However, all laboratory data is included in **Appendix C.**

★ Samples for the areas where a variance to leave the remaining concentrations in place was approved by the NMOCD and NMSLO.

TETRA TECH

Photographic Documentation

Photographic Documentation
Kaiser State SWD
Lea County, New Mexico
Tetra Tech Project Number: 212C-MD-02230

Photo: 1 **Description:** Overview of the surface of the 15'-deep floor of the central portion of the excavation for Phase I. **Orientation:** Looking southeast.	

Photo: 2 **Description:** View of the surface of the 15'-deep floor of the central portion of the excavation for Phase I. **Orientation:** Looking west.	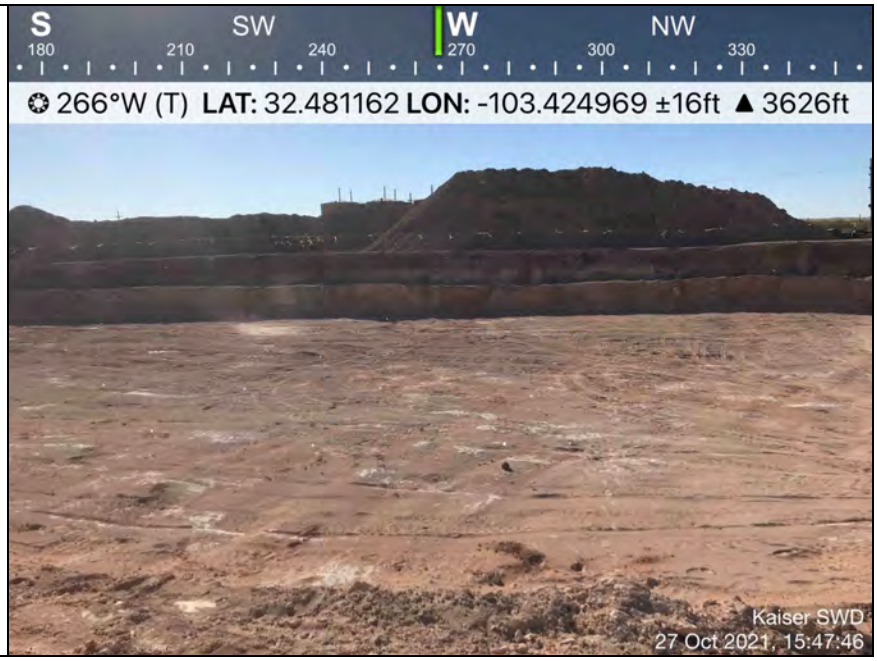

Photographic Documentation
Kaiser State SWD
Lea County, New Mexico
Tetra Tech Project Number: 212C-MD-02230

Photo: 3 **Description:** View of the white flags used to assist with sample distribution on the central portion of the excavation for Phase I. **Orientation:** Looking south.	
Photo: 4 **Description:** Overview of surface of the extended excavations corresponding to sample SW-1, as part of the Phase I excavations. **Orientation:** Looking south.	

Photographic Documentation
Kaiser State SWD
Lea County, New Mexico
Tetra Tech Project Number: 212C-MD-02230

Photo: 5 **Description:** View of the surface of the extended excavations corresponding to sample SW-3, as part of the Phase I excavations. **Orientation:** Looking southeast.	

Photo: 6 **Description:** View of the southern floor of the excavation as part of Phase 1.5. **Orientation:** Looking north.	

Photographic Documentation
Kaiser State SWD
Lea County, New Mexico
Tetra Tech Project Number: 212C-MD-02230

Photo: 7 **Description:** View of the central portion of the excavation for Phase 1.5. **Orientation:** Looking west.	

Photo: 8 **Description:** View of the northern portion of the excavation for Phase 1.5, as well as the backfill (red, left) material used for Phase I. **Orientation:** Looking south.	

Photographic Documentation
Kaiser State SWD
Lea County, New Mexico
Tetra Tech Project Number: 212C-MD-02230

Photo: 9 **Description:** View of the excavation area of Phase II observed just West of the Phase 1.5 area. **Orientation:** Looking north.	

Photo: 10 **Description:** View of the central portion of Phase II annexed to Phase 1.5. **Orientation:** Looking northeast.	

Photographic Documentation
Kaiser State SWD
Lea County, New Mexico
Tetra Tech Project Number: 212C-MD-02230

Photo: 11 **Description:** View of the excavated area corresponding to sample BH-165, located in the central portion of the Phase II area. **Orientation:** Looking west.	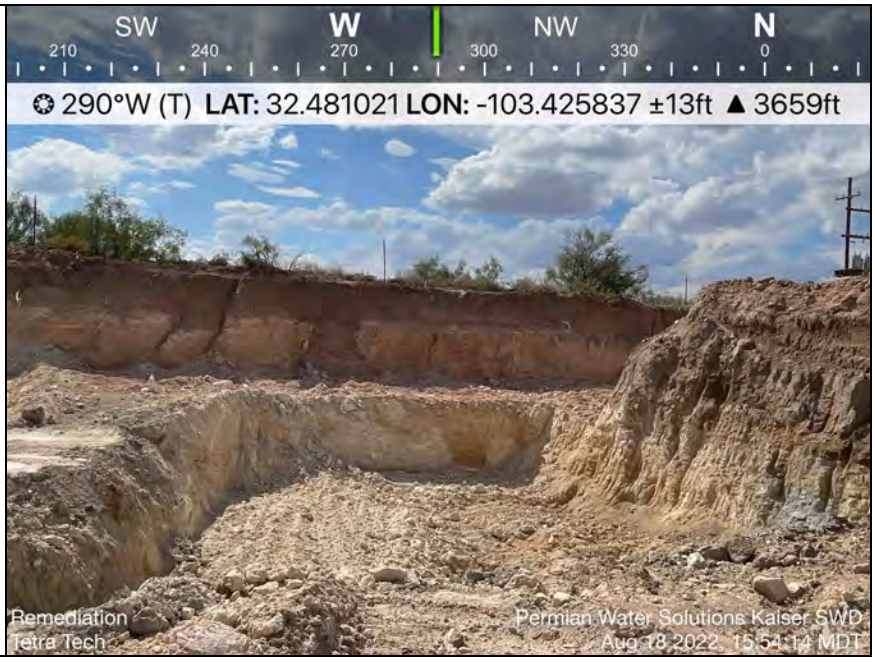

Photo: 12 **Description:** View of the southern portion of the Phase II area. **Orientation:** Looking south.	

Photographic Documentation
Kaiser State SWD
Lea County, New Mexico
Tetra Tech Project Number: 212C-MD-02230

Photo: 13 **Description:** View of the southern portion of the Phase II area, and backfilled areas in the background. **Orientation:** Looking northwest.	

Photo: 14 **Description:** View of the southern portion of the Phase II area, the final area to be backfilled. **Orientation:** Looking north.	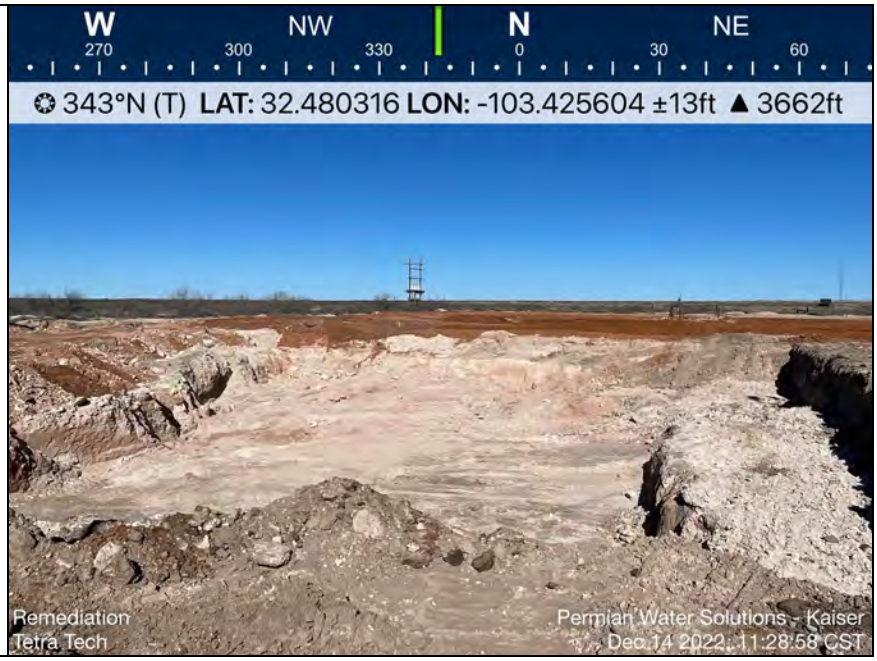

TETRA TECH

Appendix A

C-141 Forms and Variance Approval Emails

INCIDENT/SPILL DETAILS

INCIDENT ID: nPAC0531137785

No. ON EXCEL “INCIDENTS & SPILLS SEARCH - NMOCD – SEC 13-T21S-R34E LEA COUNTY”:

12

OCD Permitting

- Home
- Searches
- Incidents
- Incident Details

NPAC0531137785 2005 MINOR A SWS @ 30-025-02538

General Incident Information

Site Name:

Well: [30-025-02538] KAISER STATE SWD #009

Facility:

Operator: [220351] P & W RESOURCES LLC

Status: Closure Not Approved

Type: Produced Water Release

District: Hobbs

Severity: Minor

Surface Owner:

County: Lea (25)

Incident Location: F-13-21S-34E 1980 FNL 1980 FWL

Lat/Long: 32.4808578,-103.4256592 NAD83

Directions:

Notes

Source of Referral: Industry Rep

Resulted In Fire:

Endangered Public Health:

Fresh Water Contamination:

Action / Escalation: General Information

Will or Has Reached Watercourse:

Property Or Environmental Damage:

Contact Details

Contact Name:

Contact Title:

Event Dates

Date of Discovery: 09/11/2005
Extension Date: 11/15/2018
Initial C-141 Received:
Characterization Report Received:
Remediation Plan Received:

Closure Report Received:
OCD Notified of Release:

Cancelled Date:
Characterization Report Approved:
Remediation Plan Approved:
Remediation Due:
Closure Report Approved:

Compositional Analysis of Vented and/or Flared Natural Gas
No Compositional Analysis Found

Incidents Materials

Cause	Source	Material	Volume				Units
			Unk.	Released	Recovered	Lost	
Equipment Failure	Pipeline (Any)	Produced Water	☐	10	9	1	BBL

Incident Events

Date	Detail
11/07/2005	C-141: "Line broke. Vacuumed up 9 bbls water. 150' of pasture land. Vacuumed up 9 bbls

Orders No Orders Found

Quick Links

- General Incident Information
- Materials
- Events
- Orders

Associated Images

- Incident Files (0)
- Well Files (38)

New Searches

- New Facility Search
- New Incident Search
- New Operator Search
- New Pit Search
- New Spill Search
- New Tank Search
- New Well Search

Form C-141
Page 6

State of New Mexico
Oil Conservation Division

Incident ID	NPAC0531137785
District RP	
Facility ID	
Application ID	

Closure

The responsible party must attach information demonstrating they have complied with all applicable closure requirements and any conditions or directives of the OCD. This demonstration should be in the form of a comprehensive report (electronic submittals in .pdf format are preferred) including a scaled site map, sampling diagrams, relevant field notes, photographs of any excavation prior to backfilling, laboratory data including chain of custody documents of final sampling, and a narrative of the remedial activities. Refer to 19.15.29.12 NMAC.

Closure Report Attachment Checklist: ***Each of the following items must be included in the closure report.***

☑ A scaled site and sampling diagram as described in 19.15.29.11 NMAC

☑ Photographs of the remediated site prior to backfill or photos of the liner integrity if applicable (Note: appropriate OCD District office must be notified 2 days prior to liner inspection)

☑ Laboratory analyses of final sampling (Note: appropriate ODC District office must be notified 2 days prior to final sampling)

☑ Description of remediation activities

I hereby certify that the information given above is true and complete to the best of my knowledge and understand that pursuant to OCD rules and regulations all operators are required to report and/or file certain release notifications and perform corrective actions for releases which may endanger public health or the environment. The acceptance of a C-141 report by the OCD does not relieve the operator of liability should their operations have failed to adequately investigate and remediate contamination that pose a threat to groundwater, surface water, human health or the environment. In addition, OCD acceptance of a C-141 report does not relieve the operator of responsibility for compliance with any other federal, state, or local laws and/or regulations. The responsible party acknowledges they must substantially restore, reclaim, and re-vegetate the impacted surface area to the conditions that existed prior to the release or their final land use in accordance with 19.15.29.13 NMAC including notification to the OCD when reclamation and re-vegetation are complete.

Printed Name: Dusty McInturff Title: Project Manager

Signature: [signature] Date: 5/5/23

email: dmcinturff@durfrane.com Telephone: (432) 634-7865

OCD Only

Received by: _____ Date: _____

Closure approval by the OCD does not relieve the responsible party of liability should their operations have failed to adequately investigate and remediate contamination that poses a threat to groundwater, surface water, human health, or the environment nor does not relieve the responsible party of compliance with any other federal, state, or local laws and/or regulations.

Closure Approved by: _____ Date: _____

Printed Name: _____ Title: _____

District I
1625 N. French Dr., Hobbs, NM 88240
District II
811 S. First St., Artesia, NM 88210
District III
1000 Rio Brazos Road, Aztec, NM 87410
District IV
1220 S. St. Francis Dr., Santa Fe, NM 87505

State of New Mexico
Energy Minerals and Natural Resources

Oil Conservation Division
1220 South St. Francis Dr.
Santa Fe, NM 87505

Form C-141
Revised August 8, 2011

Submit 1 Copy to appropriate District Office in accordance with 19.15.29 NMAC.

Release Notification and Corrective Action

OPERATOR

☒ Initial Report ☐ Final Report

Name of Company Pyote Water Systems, LLC	Contact Jerry Burton Operations Manager for NM
Address 400 W Illinois STE 950 Midland TX	Telephone No. 432-448-4917
Facility Name	Facility Type Production Water

Surface Owner Pyote Water Systems,LLC	Mineral Owner Pyote	API No. 30-025-02538

LOCATION OF RELEASE

Unit Letter	Section	Township	Range	Feet from the	North/South Line	Feet from the	East/West Line	County
F	13	25	34	10 ft	N/S			LEA COUNTY

Latitude 32.480855153405 5 Longitude -103.425630765566

NATURE OF RELEASE

Type of Release 20 bbls production water	Volume of Release 20 bbls	Volume Recovered 20 bbls
Source of Release Vac truck	Date and Hour of Occurrence 1/14/15	Date and Hour of Discovery 1/14/15
Was Immediate Notice Given? ☒ Yes ☐ No ☐ Not Required	If YES, To Whom? Jerry Burton NM OM	
By Whom? Jerry Burton	Date and Hour	
Was a Watercourse Reached? ☐ Yes ☒ No	If YES, Volume Impacting the Watercourse. none	

If a Watercourse was Impacted, Describe Fully.*
none

Describe Cause of Problem and Remedial Action Taken.*
Vac truck over filled the sumps~/ he failed to suck it out when they are instructed to do on each load. It is posted as well, at the sign in ticket area also

Describe Area Affected and Cleanup Action Taken.* The clean up area or remediation took place on 1/16/15, cleaned up the area with backhoe, brought in caliche and the remeditation is done. Load lines 3&4 been shut down for about 4 months, the access water is from all the rain back n September and October,than the snow we have had since than. Has not been dry enough to work on those lines. DUE TO MOTHER NATURE we have had a company go out several times to do this for loads line 3 & 4

I hereby certify that the information given above is true and complete to the best of my knowledge and understand that pursuant to NMOCD rules and regulations all operators are required to report and/or file certain release notifications and perform corrective actions for releases which may endanger public health or the environment. The acceptance of a C-141 report by the NMOCD marked as "Final Report" does not relieve the operator of liability should their operations have failed to adequately investigate and remediate contamination that pose a threat to ground water, surface water, human health or the environment. In addition, NMOCD acceptance of a C-141 report does not relieve the operator of responsibility for compliance with any other federal, state, or local laws and/or regulations.

Signature: Jerry Burton	OIL CONSERVATION DIVISION
Printed Name: Jerry Burton	Approved by Environmental Specialist:
Title: Operations Manager for NM	Approval Date: 1/29/15 Expiration Date: 3/29/15
E-mail Address: audra@pyotewatersystems.com	Conditions of Approval: Attached ☐
Date: 1-23-15 Phone: 432-448-4917	Site samples required. Deliniate and remediate as per NMOCD guides. Submit final C-141 by 3 1RP-3512

294873
nTO1502927174

pTO1502927423

* Attach Additional Sheets If Necessary

Form C-141
Page 6

State of New Mexico
Oil Conservation Division

Incident ID	nTO1502927174
District RP	1RP-3512
Facility ID	
Application ID	

Closure

The responsible party must attach information demonstrating they have complied with all applicable closure requirements and any conditions or directives of the OCD. This demonstration should be in the form of a comprehensive report (electronic submittals in .pdf format are preferred) including a scaled site map, sampling diagrams, relevant field notes, photographs of any excavation prior to backfilling, laboratory data including chain of custody documents of final sampling, and a narrative of the remedial activities. Refer to 19.15.29.12 NMAC.

Closure Report Attachment Checklist: ***Each of the following items must be included in the closure report.***

☑ A scaled site and sampling diagram as described in 19.15.29.11 NMAC

☑ Photographs of the remediated site prior to backfill or photos of the liner integrity if applicable (Note: appropriate OCD District office must be notified 2 days prior to liner inspection)

☑ Laboratory analyses of final sampling (Note: appropriate ODC District office must be notified 2 days prior to final sampling)

☑ Description of remediation activities

I hereby certify that the information given above is true and complete to the best of my knowledge and understand that pursuant to OCD rules and regulations all operators are required to report and/or file certain release notifications and perform corrective actions for releases which may endanger public health or the environment. The acceptance of a C-141 report by the OCD does not relieve the operator of liability should their operations have failed to adequately investigate and remediate contamination that pose a threat to groundwater, surface water, human health or the environment. In addition, OCD acceptance of a C-141 report does not relieve the operator of responsibility for compliance with any other federal, state, or local laws and/or regulations. The responsible party acknowledges they must substantially restore, reclaim, and re-vegetate the impacted surface area to the conditions that existed prior to the release or their final land use in accordance with 19.15.29.13 NMAC including notification to the OCD when reclamation and re-vegetation are complete.

Printed Name: Dusty McInturff Title: Project Manager

Signature: Date: 5/5/23

email: dmcinturff@dufrane.com Telephone: (432) 634-7865

OCD Only

Received by: Date:

Closure approval by the OCD does not relieve the responsible party of liability should their operations have failed to adequately investigate and remediate contamination that poses a threat to groundwater, surface water, human health, or the environment nor does not relieve the responsible party of compliance with any other federal, state, or local laws and/or regulations.

Closure Approved by: Date:

Printed Name: Title:

District I
1625 N. French Dr., Hobbs, NM 88240
District II
811 S. First St., Artesia, NM 88210
District III
1000 Rio Brazos Road, Aztec, NM 87410
District IV
1220 S. St. Francis Dr., Santa Fe, NM 87505

State of New Mexico
Energy Minerals and Natural Resources

Oil Conservation Division
1220 South St. Francis Dr.
Santa Fe, NM 87505

Form C-141
Revised August 8, 2011

Submit 1 Copy to appropriate District Office in accordance with 19.15.29 NMAC.

Release Notification and Corrective Action

OPERATOR xxx **Initial Report** ☐ **Final Report**

Name of Company PYOTE WATER SYSTEMS, LLC	**Contact** Jerry Burton NM Operations Manager
Address 400 W. Illinois Ste 900	**Telephone No.** 432.448.4917 or 432.448.5323(Audra)
Facility Name Kaiser SWD	**Facility Type** SWD- production water DIDPOSAL

Surface Owner Pyote Water Systems, LLC	Mineral Owner Pyote Water Systems, LLC	API No. 30-025-02538

LOCATION OF RELEASE

Unit Letter	Section	Township	Range	Feet from the	North/South Line	Feet from the	East/West Line	County
F	13	21	34	125 ft			E/W	Lea COUNTY

Latitude_____ **Longitude**_____

NATURE OF RELEASE

Type of Release; *production water*	Volume of Release *100BBLS*	Volume Recovered *100 BBLS*
Source of Release *Vac truck (unknown due to no camera's) hit load line 3*	Date and Hour of Occurrence *4/24/2015*	Date and Hour of Discovery *4/24/15 2:35 am*
Was Immediate Notice Given **X Yes** ☐ No ☐ Not Required	If YES, To Whom? *Jerry Burton*	
By Whom? *Unknown driver (575)-390-3836*	Date and **HOUR;** *4/24/2015 2:35 am*	
Was a Watercourse Reached? ☐ Yes *** No***	If YES, Volume Impacting the Watercourse.	

RECEIVED
By OCD District 1 at 11:10 am, Apr 30, 2015

If a Watercourse was Impacted, Describe Fully.*

Describe Cause of Problem and Remedial Action Taken.* *unknown truck driver hit load line 3 caused a spill. We had an anonymous driver call us at 2:35 am (575)390-3836 in the morning, upon his arrival he noticed a large amount of water on the pad at the location, than noticed line 3 was had been hit. He did not see this happen at the Kaiser*

Describe Area Affected and Cleanup Action Taken.*
Area affected was the pad only at the location. Jerry and his pumper Kenny repaired damages themselves, remedial work done by L&J services (backhoe) 2 vac trucks one from Big Buck Services and one from BT Services

I hereby certify that the information given above is true and complete to the best of my knowledge and understand that pursuant to NMOCD rules and regulations all operators are required to report and/or file certain release notifications and perform corrective actions for releases which may endanger public health or the environment. The acceptance of a C-141 report by the NMOCD marked as "Final Report" does not relieve the operator of liability should their operations have failed to adequately investigate and remediate contamination that pose a threat to ground water, surface water, human health or the environment. In addition, NMOCD acceptance of a C-141 report does not relieve the operator of responsibility for compliance with any other federal, state, or local laws and/or regulations.

Signature:
Printed Name: *Jerry Burton*
Title: *NM Operations Manager for Pyote Water systems, LLC*
jerry@pyotewatersystems.com or audra@pyotewatersystems.com
E-mail Address:
4-26-2015
Date: 4/26/15 Phone:432.448.4917

OIL CONSERVATION DIVISION

Approved by Environmental Specialist:

Approval Date: 04/30/2015 Expiration Date: 07/30/2015

Conditions of Approval:
Site samples required. Delineate and remediate as per MNOCD guides. Geotag photographs of remediation required.

Attached ☐ 294873
1RP 3621

pKJ1512042374
nKJ1512041707

* Attach Additional Sheets If Necessary

State of New Mexico
Oil Conservation Division

Incident ID	nKJ1512041707
District RP	1RP-3621
Facility ID	
Application ID	

Closure

The responsible party must attach information demonstrating they have complied with all applicable closure requirements and any conditions or directives of the OCD. This demonstration should be in the form of a comprehensive report (electronic submittals in .pdf format are preferred) including a scaled site map, sampling diagrams, relevant field notes, photographs of any excavation prior to backfilling, laboratory data including chain of custody documents of final sampling, and a narrative of the remedial activities. Refer to 19.15.29.12 NMAC.

Closure Report Attachment Checklist: ***Each of the following items must be included in the closure report.***

☑ A scaled site and sampling diagram as described in 19.15.29.11 NMAC

☑ Photographs of the remediated site prior to backfill or photos of the liner integrity if applicable (Note: appropriate OCD District office must be notified 2 days prior to liner inspection)

☑ Laboratory analyses of final sampling (Note: appropriate ODC District office must be notified 2 days prior to final sampling)

☑ Description of remediation activities

I hereby certify that the information given above is true and complete to the best of my knowledge and understand that pursuant to OCD rules and regulations all operators are required to report and/or file certain release notifications and perform corrective actions for releases which may endanger public health or the environment. The acceptance of a C-141 report by the OCD does not relieve the operator of liability should their operations have failed to adequately investigate and remediate contamination that pose a threat to groundwater, surface water, human health or the environment. In addition, OCD acceptance of a C-141 report does not relieve the operator of responsibility for compliance with any other federal, state, or local laws and/or regulations. The responsible party acknowledges they must substantially restore, reclaim, and re-vegetate the impacted surface area to the conditions that existed prior to the release or their final land use in accordance with 19.15.29.13 NMAC including notification to the OCD when reclamation and re-vegetation are complete.

Printed Name: Dusty McInturff Title: Project Manager

Signature: Dusty McInturff Date: 5/5/23

email: dmcinturff@dufrane.com Telephone: (432) 634-7865

OCD Only

Received by: _____ Date: _____

Closure approval by the OCD does not relieve the responsible party of liability should their operations have failed to adequately investigate and remediate contamination that poses a threat to groundwater, surface water, human health, or the environment nor does not relieve the responsible party of compliance with any other federal, state, or local laws and/or regulations.

Closure Approved by: _____ Date: _____

Printed Name: _____ Title: _____

RECEIVED
By JKeyes at 7:43 am, Jun 09, 2016

District I
1625 N. French Dr., Hobbs, NM 88240
District II
811 S. First St., Artesia, NM 88210
District III
1000 Rio Brazos Road, Aztec, NM 87410
District IV
1220 S. St. Francis Dr., Santa Fe, NM 87505

State of New Mexico
Energy Minerals and Natural

Oil Conservation Division
1220 South St. Francis Dr.
Santa Fe, NM 87505

Form C-141
Revised August 8, 2011

Submit 1 Copy to appropriate District Office in accordance with 19.15.29 NMAC.

Release Notification and Corrective Action

OPERATOR

☒ Initial Report ☐ Final Report

Name of Company Pyote Water Systems,LLC	Contact Jerry Burton
Address 400 W Illinois Ste 900 MIDLAND TX 79701	Telephone No. 432-448-4917
Facility Name Kaiser Swd	Facility Type production Water

Surface Owner STATE	Mineral Owner STATE	API No. 30-025-02538

LOCATION OF RELEASE

Unit Letter	Section	Township	Range	Feet from the	North/South Line	Feet from the	East/West Line	County
F	13	21s	~~21s~~ 34E					LEA COUNTY

Latitude 32.4808578- Longitude 103.4256592 nad 83

NATURE OF RELEASE

Type of Release lightning struck load tanks while driver was unloading	Volume of Release 1050 BBLS	Volume Recovered 1050 bbls
Source of Release production water	Date and Hour of Occurrence 5-17-16	Date and Hour of Discovery 4 PM
Was Immediate Notice Given? ☒ Yes ☐ No ☐ Not Required	If YES, To Whom? JERRY BURTON via telephone by driver	
By Whom? UNKNOWN DRIVER	Date and Hour 5/17/16 4PM	
Was a Watercourse Reached? ☒ Yes ☐ No	If YES, Volume Impacting the Watercourse. 1050 BLS	

If a Watercourse was Impacted, Describe Fully.*

fire melted parts of the liner,water got under the liner

Describe Cause of Problem and Remedial Action Taken.*

lightining hit load tanks and burned 6 500 bbl tanks less than 2 bbls breeched containment. called vac truck out to empty containment after the fire dept put out the fire .

Describe Area Affected and Cleanup Action Taken.*

load side containment have clean up crew cleaning up and disposing of old tanks and cat walk to sundown

I hereby certify that the information given above is true and complete to the best of my knowledge and understand that pursuant to NMOCD rules and regulations all operators are required to report and/or file certain release notifications and perform corrective actions for releases which may endanger public health or the environment. The acceptance of a C-141 report by the NMOCD marked as "Final Report" does not relieve the operator of liability should their operations have failed to adequately investigate and remediate contamination that pose a threat to ground water, surface water, human health or the environment. In addition, NMOCD acceptance of a C-141 report does not relieve the operator of responsibility for compliance with any other federal, state, or local laws and/or regulations.

Signature: Jerry Burton

Printed Name: Jerry Burton

Title: NM Operations Mgr

E-mail Address: jerry@pyotewatersystems.com

Date: 5-18-2016 Phone: 4324484917

OIL CONSERVATION DIVISION

Approved by Environmental Specialist:

Approval Date: 06/09/2016 Expiration Date: 08/09/2016

Conditions of Approval:
Discrete samples only. Delineate and remediate per NMOCD guidelines.

Attached ☐
1RP 4305

* Attach Additional Sheets If Necessary

nJXK1616127644
pJXK1616127747

Form C-141
Page 6

State of New Mexico
Oil Conservation Division

Incident ID	nJXK16116127644
District RP	1RP-4305
Facility ID	
Application ID	

Closure

The responsible party must attach information demonstrating they have complied with all applicable closure requirements and any conditions or directives of the OCD. This demonstration should be in the form of a comprehensive report (electronic submittals in .pdf format are preferred) including a scaled site map, sampling diagrams, relevant field notes, photographs of any excavation prior to backfilling, laboratory data including chain of custody documents of final sampling, and a narrative of the remedial activities. Refer to 19.15.29.12 NMAC.

Closure Report Attachment Checklist: ***Each of the following items must be included in the closure report.***

☑ A scaled site and sampling diagram as described in 19.15.29.11 NMAC

☑ Photographs of the remediated site prior to backfill or photos of the liner integrity if applicable (Note: appropriate OCD District office must be notified 2 days prior to liner inspection)

☑ Laboratory analyses of final sampling (Note: appropriate ODC District office must be notified 2 days prior to final sampling)

☑ Description of remediation activities

I hereby certify that the information given above is true and complete to the best of my knowledge and understand that pursuant to OCD rules and regulations all operators are required to report and/or file certain release notifications and perform corrective actions for releases which may endanger public health or the environment. The acceptance of a C-141 report by the OCD does not relieve the operator of liability should their operations have failed to adequately investigate and remediate contamination that pose a threat to groundwater, surface water, human health or the environment. In addition, OCD acceptance of a C-141 report does not relieve the operator of responsibility for compliance with any other federal, state, or local laws and/or regulations. The responsible party acknowledges they must substantially restore, reclaim, and re-vegetate the impacted surface area to the conditions that existed prior to the release or their final land use in accordance with 19.15.29.13 NMAC including notification to the OCD when reclamation and re-vegetation are complete.

Printed Name: Dusty McInturff Title: Project Manager

Signature: Dusty McInturff Date: 5/5/23

email: dmcinturff@dufrane.com Telephone: (432) 634-7865

OCD Only

Received by: _____ Date: _____

Closure approval by the OCD does not relieve the responsible party of liability should their operations have failed to adequately investigate and remediate contamination that poses a threat to groundwater, surface water, human health, or the environment nor does not relieve the responsible party of compliance with any other federal, state, or local laws and/or regulations.

Closure Approved by: _____ Date: _____

Printed Name: _____ Title: _____

District I
1625 N. French Dr., Hobbs, NM 88240
District II
811 S. First St., Artesia, NM 88210
District III
1000 Rio Brazos Road, Aztec, NM 87410
District IV
1220 S. St. Francis Dr., Santa Fe, NM 87505

State of New Mexico
Energy Minerals and Natural Resources

Oil Conservation Division
1220 South St. Francis Dr.
Santa Fe, NM 87505

Form C-141
Revised August 8, 2011

Submit 1 Copy to appropriate District Office in accordance with 19.15.29 NMAC.

HOBBS OCD
NOV 18 2016
RECEIVED

Release Notification and Corrective Action

OPERATOR

☒ Initial Report ☐ Final Report

Name of Company: Cambrian Management, LTD.	Contact: Mike Anthony
Address: 415 W. Wall St. Suite 900	Telephone No. 432-631-4398
Facility Name: Kaiser SWD #9	Facility Type: SWD

Surface Owner: State	Mineral Owner: State	API No. 30-025-02538

LOCATION OF RELEASE

Unit Letter	Section	Township	Range	Feet from the	North/South Line	Feet from the	East/West Line	County
F	13	21S	34E	1980	North	1980	West	Lea

Latitude 32.4808578 Longitude -103.4256592

NATURE OF RELEASE

Type of Release: Produced Water	Volume of Release: Unknown	Volume Recovered: 0
Source of Release: Frac tanks	Date and Hour of Occurrence:	Date and Hour of Discovery:
Was Immediate Notice Given? ☐ Yes ☐ No ☒ Not Required	If YES, To Whom?	
By Whom?	Date and Hour:	
Was a Watercourse Reached? ☐ Yes ☒ No	If YES, Volume Impacting the Watercourse.	

If a Watercourse was Impacted, Describe Fully.*

Describe Cause of Problem and Remedial Action Taken.*
Due to a lightning strike on the tank battery fluid was transferred into temporary frac tanks to continue operations during reconstruction. The frac tanks leaked resulting in the release of an unknown quantity of fluid. The frac tanks have been removed from the location.

Describe Area Affected and Cleanup Action Taken.*
The frac tanks were set on the north side of the affected battery. The fluid from the leak flowed south around the battery berm and continued south-southwest into the pasture. Soil samples will be taken in preparation for a remediation work plan.

I hereby certify that the information given above is true and complete to the best of my knowledge and understand that pursuant to NMOCD rules and regulations all operators are required to report and/or file certain release notifications and perform corrective actions for releases which may endanger public health or the environment. The acceptance of a C-141 report by the NMOCD marked as "Final Report" does not relieve the operator of liability should their operations have failed to adequately investigate and remediate contamination that pose a threat to ground water, surface water, human health or the environment. In addition, NMOCD acceptance of a C-141 report does not relieve the operator of responsibility for compliance with any other federal, state, or local laws and/or regulations.

Signature: Mike Anthony	OIL CONSERVATION DIVISION
Printed Name: Mike Anthony	Approved by Environmental Specialist: Kristen Lynch
Title: Field Operations Superintendent	Approval Date: 11/23/2016 Expiration Date: 01/23/2017
E-mail Address: manthony@cambrianmgmt.com	Conditions of Approval: Please see attached Directive 1RP 4525 nKL1632848695 pKL1632848917 Attached ☐
Date: 11/15/16 Phone: 432-631-4398	

* Attach Additional Sheets If Necessary

State of New Mexico
Oil Conservation Division

Incident ID	nKL1632848695
District RP	1RP-4525
Facility ID	
Application ID	

Closure

The responsible party must attach information demonstrating they have complied with all applicable closure requirements and any conditions or directives of the OCD. This demonstration should be in the form of a comprehensive report (electronic submittals in .pdf format are preferred) including a scaled site map, sampling diagrams, relevant field notes, photographs of any excavation prior to backfilling, laboratory data including chain of custody documents of final sampling, and a narrative of the remedial activities. Refer to 19.15.29.12 NMAC.

Closure Report Attachment Checklist: ***Each of the following items must be included in the closure report.***

☑ A scaled site and sampling diagram as described in 19.15.29.11 NMAC

☑ Photographs of the remediated site prior to backfill or photos of the liner integrity if applicable (Note: appropriate OCD District office must be notified 2 days prior to liner inspection)

☑ Laboratory analyses of final sampling (Note: appropriate ODC District office must be notified 2 days prior to final sampling)

☑ Description of remediation activities

I hereby certify that the information given above is true and complete to the best of my knowledge and understand that pursuant to OCD rules and regulations all operators are required to report and/or file certain release notifications and perform corrective actions for releases which may endanger public health or the environment. The acceptance of a C-141 report by the OCD does not relieve the operator of liability should their operations have failed to adequately investigate and remediate contamination that pose a threat to groundwater, surface water, human health or the environment. In addition, OCD acceptance of a C-141 report does not relieve the operator of responsibility for compliance with any other federal, state, or local laws and/or regulations. The responsible party acknowledges they must substantially restore, reclaim, and re-vegetate the impacted surface area to the conditions that existed prior to the release or their final land use in accordance with 19.15.29.13 NMAC including notification to the OCD when reclamation and re-vegetation are complete.

Printed Name: Dusty McInturff Title: Project Manager

Signature: Dusty McInturff Date: 5/5/23

email: dmcinturff@dufrane.com Telephone: (432) 634-7865

OCD Only

Received by: _____ Date: _____

Closure approval by the OCD does not relieve the responsible party of liability should their operations have failed to adequately investigate and remediate contamination that poses a threat to groundwater, surface water, human health, or the environment nor does not relieve the responsible party of compliance with any other federal, state, or local laws and/or regulations.

Closure Approved by: _____ Date: _____

Printed Name: _____ Title: _____

District I
1625 N. French Dr., Hobbs, NM 88240
District II
811 S. First St., Artesia, NM 88210
District III
1000 Rio Brazos Road, Aztec, NM 87410
District IV
1220 S. St. Francis Dr., Santa Fe, NM 87505

State of New Mexico
Energy Minerals and Natural Resources

Oil Conservation Division
1220 South St. Francis Dr.
Santa Fe, NM 87505

Form C-141
Revised April 3, 2017

Submit 1 Copy to appropriate District Office in accordance with 19.15.29 NMAC.

Release Notification and Corrective Action

OPERATOR

☑ Initial Report ☐ Final Report

Name of Company Cambrian Management, Ltd.	Contact Mike Anthony
Address P.O. Box 272, Midland, TX 79702	Telephone No. (432)631-4398
Facility Name Kaiser State SWD	Facility Type Salt Water Disposal

Surface Owner State	Mineral Owner State	API No. 30-025-02538

LOCATION OF RELEASE

Unit Letter	Section	Township	Range	Feet from the	North/South Line	Feet from the	East/West Line	County
F	13	21S	34E					Lea

Latitude 32.48008578 **Longitude** -103.4256592 NAD83

NATURE OF RELEASE

Type of Release Produced Water & Crude Oil	Volume of Release 50 bbls	Volume Recovered 0 bbls
Source of Release Unknown	Date and Hour of Occurrence Unknown	Date and Hour of Discovery 10/18/2017, 12:35 PM
Was Immediate Notice Given? ☐ Yes ☑ No ☐ Not Required	If YES, To Whom? N/A	
By Whom? N/A	Date and Hour N/A	
Was a Watercourse Reached? ☐ Yes ☑ No	If YES, Volume Impacting the Watercourse.	

RECEIVED
By Olivia Yu at 4:17 pm, Oct 27, 2017

If a Watercourse was Impacted, Describe Fully.*

Describe Cause of Problem and Remedial Action Taken.*

The cause of the release is undetermined and is currently under investigation. No remedial action has been taken at this point.

Describe Area Affected and Cleanup Action Taken.*

The release was confined to the primary and secondary earthen containment berms surrounding the SWD battery. The affected area inside the berms measured approximately 7,200 sq. ft. Remediation of the impacted area will be conducted in accordance with NMOCD and NMSLO guidelines.

I hereby certify that the information given above is true and complete to the best of my knowledge and understand that pursuant to NMOCD rules and regulations all operators are required to report and/or file certain release notifications and perform corrective actions for releases which may endanger public health or the environment. The acceptance of a C-141 report by the NMOCD marked as "Final Report" does not relieve the operator of liability should their operations have failed to adequately investigate and remediate contamination that pose a threat to ground water, surface water, human health or the environment. In addition, NMOCD acceptance of a C-141 report does not relieve the operator of responsibility for compliance with any other federal, state, or local laws and/or regulations.

Signature: Denise Jones Denise Jones- Regulatory Analyst

Printed Name: Todd Roberson (as agent of Cambrian Mgmt.)

Title: Owner

E-mail Address: todd@trinityoilfieldservices.com

Date: 10/23/2017 Phone: (575) 631-3129

OIL CONSERVATION DIVISION

Approved by Environmental Specialist: gy

Approval Date: 10/27/2017 Expiration Date:

Conditions of Approval: see attached directive

Attached ☑

* Attach Additional Sheets If Necessary

1RP-4855 nOY1730058924 pOY1730059151

Form C-141
Page 6

State of New Mexico
Oil Conservation Division

Incident ID	nOY1730058924
District RP	1RP-4855
Facility ID	
Application ID	

Closure

The responsible party must attach information demonstrating they have complied with all applicable closure requirements and any conditions or directives of the OCD. This demonstration should be in the form of a comprehensive report (electronic submittals in .pdf format are preferred) including a scaled site map, sampling diagrams, relevant field notes, photographs of any excavation prior to backfilling, laboratory data including chain of custody documents of final sampling, and a narrative of the remedial activities. Refer to 19.15.29.12 NMAC.

Closure Report Attachment Checklist: ***Each of the following items must be included in the closure report.***

☑ A scaled site and sampling diagram as described in 19.15.29.11 NMAC

☑ Photographs of the remediated site prior to backfill or photos of the liner integrity if applicable (Note: appropriate OCD District office must be notified 2 days prior to liner inspection)

☑ Laboratory analyses of final sampling (Note: appropriate ODC District office must be notified 2 days prior to final sampling)

☑ Description of remediation activities

I hereby certify that the information given above is true and complete to the best of my knowledge and understand that pursuant to OCD rules and regulations all operators are required to report and/or file certain release notifications and perform corrective actions for releases which may endanger public health or the environment. The acceptance of a C-141 report by the OCD does not relieve the operator of liability should their operations have failed to adequately investigate and remediate contamination that pose a threat to groundwater, surface water, human health or the environment. In addition, OCD acceptance of a C-141 report does not relieve the operator of responsibility for compliance with any other federal, state, or local laws and/or regulations. The responsible party acknowledges they must substantially restore, reclaim, and re-vegetate the impacted surface area to the conditions that existed prior to the release or their final land use in accordance with 19.15.29.13 NMAC including notification to the OCD when reclamation and re-vegetation are complete.

Printed Name: Dusty McInturff Title: Project Manager

Signature: Date: 5/5/23

email: dmcinturff@dufrane.com Telephone: (432) 634-7865

OCD Only

Received by: Date:

Closure approval by the OCD does not relieve the responsible party of liability should their operations have failed to adequately investigate and remediate contamination that poses a threat to groundwater, surface water, human health, or the environment nor does not relieve the responsible party of compliance with any other federal, state, or local laws and/or regulations.

Closure Approved by: Date:

Printed Name: Title:

District I
1625 N. French Dr., Hobbs, NM 88240
District II
811 S. First St., Artesia, NM 88210
District III
1000 Rio Brazos Road, Aztec, NM 87410
District IV
1220 S. St. Francis Dr., Santa Fe, NM 87505

State of New Mexico
Energy Minerals and Natural Resources

Oil Conservation Division
1220 South St. Francis Dr.
Santa Fe, NM 87505

Form C-141
Revised April 3, 2017

Submit 1 Copy to appropriate District Office in accordance with 19.15.29 NMAC.

Release Notification and Corrective Action

OPERATOR

☑ Initial Report ☐ Final Report

Name of Company Cambrian Management, Ltd.	Contact Mike Anthony
Address P.O. Box 272, Midland, TX 79702	Telephone No. (432)631-4398
Facility Name Kaiser State SWD	Facility Type Salt Water Disposal

Surface Owner State	Mineral Owner State	API No. 30-025-02538

LOCATION OF RELEASE

Unit Letter	Section	Township	Range	Feet from the	North/South Line	Feet from the	East/West Line	County
F	13	21S	34E					Lea

Latitude 32.48008578 Longitude -103.4256592 NAD83

NATURE OF RELEASE

Type of Release Produced Water	Volume of Release 20 bbls	Volume Recovered 10 bbls
Source of Release Seal on pump	Date and Hour of Occurrence Unknown	Date and Hour of Discovery 1/31/2018, 10:00 AM
Was Immediate Notice Given? ☐ Yes ☑ No ☐ Not Required	If YES, To Whom? N/A	
By Whom? N/A	Date and Hour N/A	
Was a Watercourse Reached? ☐ Yes ☑ No	If YES, Volume Impacting the Watercourse. N/A	

If a Watercourse was Impacted, Describe Fully.*

RECEIVED
By Olivia Yu at 9:34 am, Feb 07, 2018

Describe Cause of Problem and Remedial Action Taken.*

The seal on a pump failed. A vacuum truck was utilized to recover free-standing liquid. The seal was repaired during initial response activities.

Describe Area Affected and Cleanup Action Taken.*

The release was confined to the primary and secondary earthen containment berms surrounding the SWD battery. The affected area inside the berms measured approximately 5,000 sq. ft. The release commingled with an area that had been affected by a release on 10/18/2017 (see 1RP-4855). Remediation of the impacted area will be conducted in accordance with NMOCD and NMSLO guidelines.

I hereby certify that the information given above is true and complete to the best of my knowledge and understand that pursuant to NMOCD rules and regulations all operators are required to report and/or file certain release notifications and perform corrective actions for releases which may endanger public health or the environment. The acceptance of a C-141 report by the NMOCD marked as "Final Report" does not relieve the operator of liability should their operations have failed to adequately investigate and remediate contamination that pose a threat to ground water, surface water, human health or the environment. In addition, NMOCD acceptance of a C-141 report does not relieve the operator of responsibility for compliance with any other federal, state, or local laws and/or regulations.

Signature: Denise Jones	OIL CONSERVATION DIVISION
Printed Name: Denise Jones	Approved by Environmental Specialist:
Title: Regulatory Analyst	Approval Date: 2/7/2018 Expiration Date:
E-mail Address: djones@cambrianmgmt.com	Conditions of Approval: see attached directive Attached ☐
Date: 2/6/18 Phone: (432) 620-9181	

* Attach Additional Sheets If Necessary

1RP-4960

nOY1803834027

pOY1803834550

Form C-141
Page 6

State of New Mexico
Oil Conservation Division

Incident ID	nOY1803834027
District RP	1RP-4960
Facility ID	
Application ID	

Closure

The responsible party must attach information demonstrating they have complied with all applicable closure requirements and any conditions or directives of the OCD. This demonstration should be in the form of a comprehensive report (electronic submittals in .pdf format are preferred) including a scaled site map, sampling diagrams, relevant field notes, photographs of any excavation prior to backfilling, laboratory data including chain of custody documents of final sampling, and a narrative of the remedial activities. Refer to 19.15.29.12 NMAC.

Closure Report Attachment Checklist: ***Each of the following items must be included in the closure report.***

☑ A scaled site and sampling diagram as described in 19.15.29.11 NMAC

☑ Photographs of the remediated site prior to backfill or photos of the liner integrity if applicable (Note: appropriate OCD District office must be notified 2 days prior to liner inspection)

☑ Laboratory analyses of final sampling (Note: appropriate ODC District office must be notified 2 days prior to final sampling)

☑ Description of remediation activities

I hereby certify that the information given above is true and complete to the best of my knowledge and understand that pursuant to OCD rules and regulations all operators are required to report and/or file certain release notifications and perform corrective actions for releases which may endanger public health or the environment. The acceptance of a C-141 report by the OCD does not relieve the operator of liability should their operations have failed to adequately investigate and remediate contamination that pose a threat to groundwater, surface water, human health or the environment. In addition, OCD acceptance of a C-141 report does not relieve the operator of responsibility for compliance with any other federal, state, or local laws and/or regulations. The responsible party acknowledges they must substantially restore, reclaim, and re-vegetate the impacted surface area to the conditions that existed prior to the release or their final land use in accordance with 19.15.29.13 NMAC including notification to the OCD when reclamation and re-vegetation are complete.

Printed Name: Dusty McInturff Title: Project Manager

Signature: Dusty McInturff Date: 5/5/23

email: dmcinturff@dufrane.com Telephone: (432) 634-7865

OCD Only

Received by: _____ Date: _____

Closure approval by the OCD does not relieve the responsible party of liability should their operations have failed to adequately investigate and remediate contamination that poses a threat to groundwater, surface water, human health, or the environment nor does not relieve the responsible party of compliance with any other federal, state, or local laws and/or regulations.

Closure Approved by: _____ Date: _____

Printed Name: _____ Title: _____

District I
1625 N. French Dr., Hobbs, NM 88240
District II
811 S. First St., Artesia, NM 88210
District III
1000 Rio Brazos Road, Aztec, NM 87410
District IV
1220 S. St. Francis Dr., Santa Fe, NM 87505

State of New Mexico
Energy Minerals and Natural Resources

Oil Conservation Division
1220 South St. Francis Dr.
Santa Fe, NM 87505

Form C-141
Revised April 3, 2017

Submit 1 Copy to appropriate District Office in accordance with 19.15.29 NMAC.

Release Notification and Corrective Action

OPERATOR

☐ Initial Report ☐ Final Report

Name of Company Cambrian Management, Ltd.	Contact Mike Anthony
Address PO Box 272, Midland TX 79702	Telephone No . 432-631-4398
Facility Name Kaiser State SWD	Facility Type SWD

Surface Owner State	Mineral Owner State	API No. 30-025-02538

LOCATION OF RELEASE

Unit Letter	Section	Township	Range	Feet from the	North/South Line	Feet from the	East/West Line	County
F	13	21S	34E					Lea

Latitude 32.4808578 **Longitude** -103.4256592 NAD83

NATURE OF RELEASE

Type of Release Produced Water	Volume of Release 150 bbls	Volume Recovered 150 bbls
Source of Release Wellhead	Date and Hour of Occurrence 06/20/2018	Date and Hour of Discovery 06/20/2018 10:00AM
Was Immediate Notice Given? ☐ Yes X No ☐ Not Required	If YES, To Whom?	
By Whom?	Date and Hour	
Was a Watercourse Reached? ☐ Yes X No	If YES, Volume Impacting the Watercourse.	

If a Watercourse was Impacted, Describe Fully.*

Describe Cause of Problem and Remedial Action Taken.*

Nipple on wellhead broke off – nipple was replaced

Describe Area Affected and Cleanup Action Taken.*
All water was contained to the caliche pad. All water was picked up. This was on top of a previous spill that was already reported and is in the process to be remediated.

I hereby certify that the information given above is true and complete to the best of my knowledge and understand that pursuant to NMOCD rules and regulations all operators are required to report and/or file certain release notifications and perform corrective actions for releases which may endanger public health or the environment. The acceptance of a C-141 report by the NMOCD marked as "Final Report" does not relieve the operator of liability should their operations have failed to adequately investigate and remediate contamination that pose a threat to ground water, surface water, human health or the environment. In addition, NMOCD acceptance of a C-141 report does not relieve the operator of responsibility for compliance with any other federal, state, or local laws and/or regulations.

Signature:	OIL CONSERVATION DIVISION
Printed Name: Denise Jones	Approved by Environmental Specialist: BH
Title: Regulatory Analyst	Approval Date: 7/31/2018 Expiration Date:
E-mail Address: djones@cambrianmgmt.com	Conditions of Approval: See attached directive Attached ☑
Date: 06/21/2018 Phone:	

1RP-5139
pCH1821239860
nCH1821239639

State of New Mexico
Oil Conservation Division

Incident ID	nCH1821239639
District RP	1RP-5139
Facility ID	
Application ID	

Closure

The responsible party must attach information demonstrating they have complied with all applicable closure requirements and any conditions or directives of the OCD. This demonstration should be in the form of a comprehensive report (electronic submittals in .pdf format are preferred) including a scaled site map, sampling diagrams, relevant field notes, photographs of any excavation prior to backfilling, laboratory data including chain of custody documents of final sampling, and a narrative of the remedial activities. Refer to 19.15.29.12 NMAC.

Closure Report Attachment Checklist: ***Each of the following items must be included in the closure report.***

☑ A scaled site and sampling diagram as described in 19.15.29.11 NMAC

☑ Photographs of the remediated site prior to backfill or photos of the liner integrity if applicable (Note: appropriate OCD District office must be notified 2 days prior to liner inspection)

☑ Laboratory analyses of final sampling (Note: appropriate ODC District office must be notified 2 days prior to final sampling)

☑ Description of remediation activities

I hereby certify that the information given above is true and complete to the best of my knowledge and understand that pursuant to OCD rules and regulations all operators are required to report and/or file certain release notifications and perform corrective actions for releases which may endanger public health or the environment. The acceptance of a C-141 report by the OCD does not relieve the operator of liability should their operations have failed to adequately investigate and remediate contamination that pose a threat to groundwater, surface water, human health or the environment. In addition, OCD acceptance of a C-141 report does not relieve the operator of responsibility for compliance with any other federal, state, or local laws and/or regulations. The responsible party acknowledges they must substantially restore, reclaim, and re-vegetate the impacted surface area to the conditions that existed prior to the release or their final land use in accordance with 19.15.29.13 NMAC including notification to the OCD when reclamation and re-vegetation are complete.

Printed Name: Dusty McInturff Title: Project Manager

Signature: Dusty McInturff Date: 5/5/23

email: dmcinturff@dufrane.com Telephone: (432) 634-7865

OCD Only

Received by: _____ Date: _____

Closure approval by the OCD does not relieve the responsible party of liability should their operations have failed to adequately investigate and remediate contamination that poses a threat to groundwater, surface water, human health, or the environment nor does not relieve the responsible party of compliance with any other federal, state, or local laws and/or regulations.

Closure Approved by: _____ Date: _____

Printed Name: _____ Title: _____

District I
1625 N. French Dr., Hobbs, NM 88240
District II
811 S. First St., Artesia, NM 88210
District III
1000 Rio Brazos Road, Aztec, NM 87410
District IV
1220 S. St. Francis Dr., Santa Fe, NM 87505

State of New Mexico
Energy Minerals and Natural Resources

Oil Conservation Division
1220 South St. Francis Dr.
Santa Fe, NM 87505

Form C-141
Revised April 3, 2017

Submit 1 Copy to appropriate District Office in accordance with 19.15.29 NMAC.

Release Notification and Corrective Action

OPERATOR

X Initial Report ☐ Final Report

Name of Company Cambrian Management, Ltd	Contact Andy Rickard
Address PO Box 272, Midland, TX 79702	Telephone No. 432-620-9181
Facility Name Kaiser State SWD	Facility Type SWD

Surface Owner State	Mineral Owner State	API No. 30-025-02538

LOCATION OF RELEASE

Unit Letter	Section	Township	Range	Feet from the	North/South Line	Feet from the	East/West Line	County
F	13	21S	34E	1980	North	1980	West	Lea

Latitude 32.480938 N___ Longitude -103.425227____ NAD83

NATURE OF RELEASE

Type of Release Produced Water	Volume of Release 200 Bbls	Volume Recovered 200 Bbls
Source of Release Valve	Date and Hour of Occurrence 08/06/2018	Date and Hour of Discovery 08/06/2018 10:00AM
Was Immediate Notice Given? X Yes ☐ No ☐ Not Required	If YES, To Whom? Christina Hernandez	
By Whom? Denise Jones	Date and Hour 08/06/2018 3:25 PM	
Was a Watercourse Reached? ☐ Yes X No	If YES, Volume Impacting the Watercourse.	

If a Watercourse was Impacted, Describe Fully.*

RECEIVED
By Olivia Yu at 1:48 pm, Aug 07, 2018

Describe Cause of Problem and Remedial Action Taken.*
Valve Malfunction/Power Failure
Sometimes when the transfer pump comes on while the injection pump is on, a fuse blows on high current. We are having an electrician look at turning up the voltage at the transformers to lower peak current.

Describe Area Affected and Cleanup Action Taken.*

Only the area inside the berm which is lined with plastic was affected. All water was vacuumed up.

I hereby certify that the information given above is true and complete to the best of my knowledge and understand that pursuant to NMOCD rules and regulations all operators are required to report and/or file certain release notifications and perform corrective actions for releases which may endanger public health or the environment. The acceptance of a C-141 report by the NMOCD marked as "Final Report" does not relieve the operator of liability should their operations have failed to adequately investigate and remediate contamination that pose a threat to ground water, surface water, human health or the environment. In addition, NMOCD acceptance of a C-141 report does not relieve the operator of responsibility for compliance with any other federal, state, or local laws and/or regulations.

Signature: Denise Jones

Printed Name: Denise Jones

Title: Regulatory Analyst

E-mail Address: djones@cambrianmgmt.com

Date: 08/06/2018 Phone: 432-620-9181

OIL CONSERVATION DIVISION

Approved by Environmental Specialist:

Approval Date: 8/7/2018 Expiration Date:

Conditions of Approval: Attached ☐

1) Please inspect liner in question. Provide NMOCD with a concise report of the inspection with affirmation the liner has and will continue to contain liquids.
2) At least one photo must demonstrate the entire facility is lined.

* Attach Additional Sheets If Necessary

nOY1821950108 pOY1821950272

1RP-5149

State of New Mexico
Oil Conservation Division

Incident ID	nOY1821950108
District RP	1RP-5149
Facility ID	
Application ID	

Closure

The responsible party must attach information demonstrating they have complied with all applicable closure requirements and any conditions or directives of the OCD. This demonstration should be in the form of a comprehensive report (electronic submittals in .pdf format are preferred) including a scaled site map, sampling diagrams, relevant field notes, photographs of any excavation prior to backfilling, laboratory data including chain of custody documents of final sampling, and a narrative of the remedial activities. Refer to 19.15.29.12 NMAC.

Closure Report Attachment Checklist: ***Each of the following items must be included in the closure report.***

☑ A scaled site and sampling diagram as described in 19.15.29.11 NMAC

☑ Photographs of the remediated site prior to backfill or photos of the liner integrity if applicable (Note: appropriate OCD District office must be notified 2 days prior to liner inspection)

☑ Laboratory analyses of final sampling (Note: appropriate ODC District office must be notified 2 days prior to final sampling)

☑ Description of remediation activities

I hereby certify that the information given above is true and complete to the best of my knowledge and understand that pursuant to OCD rules and regulations all operators are required to report and/or file certain release notifications and perform corrective actions for releases which may endanger public health or the environment. The acceptance of a C-141 report by the OCD does not relieve the operator of liability should their operations have failed to adequately investigate and remediate contamination that pose a threat to groundwater, surface water, human health or the environment. In addition, OCD acceptance of a C-141 report does not relieve the operator of responsibility for compliance with any other federal, state, or local laws and/or regulations. The responsible party acknowledges they must substantially restore, reclaim, and re-vegetate the impacted surface area to the conditions that existed prior to the release or their final land use in accordance with 19.15.29.13 NMAC including notification to the OCD when reclamation and re-vegetation are complete.

Printed Name: Dusty McInturff Title: Project Manager

Signature: Dusty McInturff Date: 5/5/23

email: dmcinturff@dufrane.com Telephone: (432) 634-7865

OCD Only

Received by: _____ Date: _____

Closure approval by the OCD does not relieve the responsible party of liability should their operations have failed to adequately investigate and remediate contamination that poses a threat to groundwater, surface water, human health, or the environment nor does not relieve the responsible party of compliance with any other federal, state, or local laws and/or regulations.

Closure Approved by: _____ Date: _____

Printed Name: _____ Title: _____

District I
1625 N. French Dr., Hobbs, NM 88240
District II
811 S. First St., Artesia, NM 88210
District III
1000 Rio Brazos Road, Aztec, NM 87410
District IV
1220 S. St. Francis Dr., Santa Fe, NM 87505

State of New Mexico
Energy Minerals and Natural Resources

Oil Conservation Division
1220 South St. Francis Dr.
Santa Fe, NM 87505

Form C-141
Revised April 3, 2017

Submit 1 Copy to appropriate District Office in accordance with 19.15.29 NMAC.

Release Notification and Corrective Action

OPERATOR

X Initial Report ☐ Final Report

Name of Company Cambrian Management, Ltd	Contact Mr. Mike Anthony
Address PO Box 272, Midland, TX 79702	Telephone No. 432-631-4398
Facility Name Kaiser State SWD	Facility Type SWD

Surface Owner State	Mineral Owner State	API No. 30-025-02538

LOCATION OF RELEASE

Unit Letter	Section	Township	Range	Feet from the	North/South Line	Feet from the	East/West Line	County
F	13	21S	34E	1980	North	1980	West	Lea

Latitude 32.480938 N_ Longitude -103.425227___ NAD83

NATURE OF RELEASE

Type of Release Produced Water	Volume of Release 500 Bbls	Volume Recovered 500 Bbls
Source of Release Unload Tanks	Date and Hour of Occurrence 08/17/2018 10:00AM	Date and Hour of Discovery 08/17/2018 11:00 AM
Was Immediate Notice Given? X Yes ☐ No ☐ Not Required	If YES, To Whom? Olivia Yu and other OCD member on location	
By Whom? Mike Anthony	Date and Hour 12:00 PM 08/17/2018	
Was a Watercourse Reached? ☐ Yes X No	If YES, Volume Impacting the Watercourse.	

If a Watercourse was Impacted, Describe Fully.*

RECEIVED
By Olivia Yu at 10:04 am, Aug 21, 2018

Describe Cause of Problem and Remedial Action Taken.*
A valve did not close completely and the tanks ran oved into a completely lined pit @ the unload tank area. The valve is being repaired or replaced as needed.

Describe Area Affected and Cleanup Action Taken.*

The release was completely contained within a lined pit. All water was recovered. The pit liner and tanks will be washed after all water has been picked up.

I hereby certify that the information given above is true and complete to the best of my knowledge and understand that pursuant to NMOCD rules and regulations all operators are required to report and/or file certain release notifications and perform corrective actions for releases which may endanger public health or the environment. The acceptance of a C-141 report by the NMOCD marked as "Final Report" does not relieve the operator of liability should their operations have failed to adequately investigate and remediate contamination that pose a threat to ground water, surface water, human health or the environment. In addition, NMOCD acceptance of a C-141 report does not relieve the operator of responsibility for compliance with any other federal, state, or local laws and/or regulations.

Signature: Denise Jones

Printed Name: Denise Jones

Title: Regulatory Analyst

E-mail Address: djones@cambrianmgmt.com

Date: 08/17/2018 Phone:432-620-9181

OIL CONSERVATION DIVISION

Approved by Environmental Specialist: gj

Approval Date: 8/21/2018 Expiration Date:

Conditions of Approval: Attached ☐

1) Inspect liner in question. Provide NMOCD with a concise report of the inspection with affirmation the liner has and will continue to contain liquids.
2) Dated photo documentation of liner.

* Attach Additional Sheets If Necessary

nOY1823336566 pOY1823336912 1RP-5163

Form C-141
Page 6

State of New Mexico
Oil Conservation Division

Incident ID	nOY1823336566
District RP	1RP-5163
Facility ID	
Application ID	

Closure

The responsible party must attach information demonstrating they have complied with all applicable closure requirements and any conditions or directives of the OCD. This demonstration should be in the form of a comprehensive report (electronic submittals in .pdf format are preferred) including a scaled site map, sampling diagrams, relevant field notes, photographs of any excavation prior to backfilling, laboratory data including chain of custody documents of final sampling, and a narrative of the remedial activities. Refer to 19.15.29.12 NMAC.

Closure Report Attachment Checklist: ***Each of the following items must be included in the closure report.***

☑ A scaled site and sampling diagram as described in 19.15.29.11 NMAC

☑ Photographs of the remediated site prior to backfill or photos of the liner integrity if applicable (Note: appropriate OCD District office must be notified 2 days prior to liner inspection)

☑ Laboratory analyses of final sampling (Note: appropriate ODC District office must be notified 2 days prior to final sampling)

☑ Description of remediation activities

I hereby certify that the information given above is true and complete to the best of my knowledge and understand that pursuant to OCD rules and regulations all operators are required to report and/or file certain release notifications and perform corrective actions for releases which may endanger public health or the environment. The acceptance of a C-141 report by the OCD does not relieve the operator of liability should their operations have failed to adequately investigate and remediate contamination that pose a threat to groundwater, surface water, human health or the environment. In addition, OCD acceptance of a C-141 report does not relieve the operator of responsibility for compliance with any other federal, state, or local laws and/or regulations. The responsible party acknowledges they must substantially restore, reclaim, and re-vegetate the impacted surface area to the conditions that existed prior to the release or their final land use in accordance with 19.15.29.13 NMAC including notification to the OCD when reclamation and re-vegetation are complete.

Printed Name: Dusty McInturff Title: Project Manager

Signature: [signature] Date: 5/5/23

email: dmcinturff@dufrane.com Telephone: (432) 634-7865

OCD Only

Received by: _____ Date: _____

Closure approval by the OCD does not relieve the responsible party of liability should their operations have failed to adequately investigate and remediate contamination that poses a threat to groundwater, surface water, human health, or the environment nor does not relieve the responsible party of compliance with any other federal, state, or local laws and/or regulations.

Closure Approved by: _____ Date: _____

Printed Name: _____ Title: _____

District I
1625 N. French Dr., Hobbs, NM 88240
District II
811 S. First St., Artesia, NM 88210
District III
1000 Rio Brazos Road, Aztec, NM 87410
District IV
1220 S. St. Francis Dr., Santa Fe, NM 87505

State of New Mexico
Energy Minerals and Natural Resources Department

Oil Conservation Division
1220 South St. Francis Dr.
Santa Fe, NM 87505

Form C-141
Revised August 24, 2018
Submit to appropriate OCD District office

Incident ID	NCH1834760902
District RP	1RP-5273
Facility ID	
Application ID	pCH1834761047

Release Notification

Responsible Party

Responsible Party **Permian Water Solutions, LLC**	OGRID **373626**
Contact Name **Dale Glosson**	Contact Telephone **432-894-3636**
Contact email **dale@permianws.com**	Incident # NCH1834760902 KAISER STATE SWD @ 30-025-02538
Contact mailing address **PO Box 2106, Midland, TX 79702**	

Location of Release Source

Latitude **32.480938** Longitude **-103.425227**
(NAD 83 in decimal degrees to 5 decimal places)

Site Name **Kaiser State SWD**	Site Type **Salt Water Disposal**
Date Release Discovered **11/2/18**	API# *(if applicable)* **30-025-02538**

Unit Letter	Section	Township	Range	County
F	**13**	**21S**	**34E**	**Lea**

Surface Owner: ☒ State ☐ Federal ☐ Tribal ☐ Private (*Name:* _____)

Nature and Volume of Release

Material(s) Released (Select all that apply and attach calculations or specific justification for the volumes provided below)

☒ Crude Oil	Volume Released (bbls) **20**	Volume Recovered (bbls) **16**
☐ Produced Water	Volume Released (bbls)	Volume Recovered (bbls)
	Is the concentration of dissolved chloride in the produced water >10,000 mg/l?	☐ Yes ☐ No
☐ Condensate	Volume Released (bbls)	Volume Recovered (bbls)
☐ Natural Gas	Volume Released (Mcf)	Volume Recovered (Mcf)
☐ Other (describe)	Volume/Weight Released (provide units)	Volume/Weight Recovered (provide units)

Cause of Release **Oil skim tank overflow; all fluids contained within containment berm**

State of New Mexico
Oil Conservation Division

Incident ID	NCH1834760902
District RP	1RP-5273
Facility ID	
Application ID	pCH1834761047

Was this a major release as defined by 19.15.29.7(A) NMAC? ☐ Yes ☒ No	If YES, for what reason(s) does the responsible party consider this a major release?

If YES, was immediate notice given to the OCD? By whom? To whom? When and by what means (phone, email, etc)? **Yes, Dale Glosson called District I office @ 11:25 am on 11/2/18, was transferred to Christina Hernandez, Left voicemail and call back number. C. Hernandez called back later in the afternoon and the report was made.**

Initial Response

The responsible party must undertake the following actions immediately unless they could create a safety hazard that would result in injury

☒ The source of the release has been stopped.
☒ The impacted area has been secured to protect human health and the environment.
☒ Released materials have been contained via the use of berms or dikes, absorbent pads, or other containment devices.
☐ All free liquids and recoverable materials have been removed and managed appropriately.

If all the actions described above have not been undertaken, explain why: **The hydrocarbon impacted soil is in process of being removed and stored on plastic liner, as well as covered with plastic liner to prevent rainwater from dispersing hydrocarbon contamination, pending soil sampling and site assessment.**

Per 19.15.29.8 B. (4) NMAC the responsible party may commence remediation immediately after discovery of a release. If remediation has begun, please attach a narrative of actions to date. If remedial efforts have been successfully completed or if the release occurred within a lined containment area (see 19.15.29.11(A)(5)(a) NMAC), please attach all information needed for closure evaluation.

I hereby certify that the information given above is true and complete to the best of my knowledge and understand that pursuant to OCD rules and regulations all operators are required to report and/or file certain release notifications and perform corrective actions for releases which may endanger public health or the environment. The acceptance of a C-141 report by the OCD does not relieve the operator of liability should their operations have failed to adequately investigate and remediate contamination that pose a threat to groundwater, surface water, human health or the environment. In addition, OCD acceptance of a C-141 report does not relieve the operator of responsibility for compliance with any other federal, state, or local laws and/or regulations.

Printed Name: Dale Glosson
Title: Operations Manager
Signature:
Date: 12/15/18
email: dale@permianws.com
Telephone: 432-894-3636

OCD Only

Received by: **RECEIVED** By CHernandez at 4:56 pm, Dec 13, 2018

Form C-141
Page 6

State of New Mexico
Oil Conservation Division

Incident ID	nCH1834760902
District RP	1RP-5273
Facility ID	
Application ID	

Closure

The responsible party must attach information demonstrating they have complied with all applicable closure requirements and any conditions or directives of the OCD. This demonstration should be in the form of a comprehensive report (electronic submittals in .pdf format are preferred) including a scaled site map, sampling diagrams, relevant field notes, photographs of any excavation prior to backfilling, laboratory data including chain of custody documents of final sampling, and a narrative of the remedial activities. Refer to 19.15.29.12 NMAC.

Closure Report Attachment Checklist: ***Each of the following items must be included in the closure report.***

☑ A scaled site and sampling diagram as described in 19.15.29.11 NMAC

☑ Photographs of the remediated site prior to backfill or photos of the liner integrity if applicable (Note: appropriate OCD District office must be notified 2 days prior to liner inspection)

☑ Laboratory analyses of final sampling (Note: appropriate ODC District office must be notified 2 days prior to final sampling)

☑ Description of remediation activities

I hereby certify that the information given above is true and complete to the best of my knowledge and understand that pursuant to OCD rules and regulations all operators are required to report and/or file certain release notifications and perform corrective actions for releases which may endanger public health or the environment. The acceptance of a C-141 report by the OCD does not relieve the operator of liability should their operations have failed to adequately investigate and remediate contamination that pose a threat to groundwater, surface water, human health or the environment. In addition, OCD acceptance of a C-141 report does not relieve the operator of responsibility for compliance with any other federal, state, or local laws and/or regulations. The responsible party acknowledges they must substantially restore, reclaim, and re-vegetate the impacted surface area to the conditions that existed prior to the release or their final land use in accordance with 19.15.29.13 NMAC including notification to the OCD when reclamation and re-vegetation are complete.

Printed Name: Dusty McInturff Title: Project Manager

Signature: Dusty McInturff Date: 5/5/23

email: dmcinturff@dufrane.com Telephone: (432) 634-7865

OCD Only

Received by: _____ Date: _____

Closure approval by the OCD does not relieve the responsible party of liability should their operations have failed to adequately investigate and remediate contamination that poses a threat to groundwater, surface water, human health, or the environment nor does not relieve the responsible party of compliance with any other federal, state, or local laws and/or regulations.

Closure Approved by: _____ Date: _____

Printed Name: _____ Title: _____

From: Smith, Cory, EMNRD
To: Gonzales, Clair
Cc: Crosby, Faith; Mann, Ryan; Dusty McInturff; "Jenni Usher"; Josh Brooks
Subject: RE: [EXTERNAL] PWS - Kaiser SWD - Variance Request _ SW-77, SW-56, SW-53 and SW-68
Date: Wednesday, October 12, 2022 10:13:40 AM

Clair,

OCD approves the variance to leave SW77,56,53,68 in place because the H2,3,4,5,6 show that its minimal

Please include this approval in your final C-141.

Cory Smith • Environmental Projects Supervisor
Environmental Bureau Projects Group
EMNRD - Oil Conservation Division
5200 Oakland Avenue N.E Suite 100 | Albuquerque, NM 87113
505.419.2687 | Cory.Smith@state.nm.us
http://www.emnrd.state.nm.us/OCD/

From: Gonzales, Clair <Clair.Gonzales@tetratech.com>
Sent: Tuesday, October 11, 2022 4:03 PM
To: Smith, Cory, EMNRD <cory.smith@emnrd.nm.gov>
Cc: Crosby, Faith <fcrosby@slo.state.nm.us>; Mann, Ryan <rmann@slo.state.nm.us>; Dusty McInturff <dmcinturff@dufrane.com>; 'Jenni Usher' <jenni@permianws.com>; Josh Brooks <josh@permianws.com>
Subject: [EXTERNAL] PWS - Kaiser SWD - Variance Request _ SW-77, SW-56, SW-53 and SW-68

Good Afternoon Cory,

Attached is the analysis table, laboratory report, and updated kmz – which includes the data for sidewall areas SW-77, SW-56, SW-53 and SW-68. These areas exceeded the reclamation thresholds for the top 4.0' for chlorides. However, BTEX and TPH concentrations were below the RRALs and reclamation standards.

The chloride RRALs for the site are 7,000 mg/kg, however the reclamation thresholds for the top 4.0 of material is 600 mg/kg for chlorides.

The chloride concentrations detected at SW-77, SW-56, SW-53 and SW-68 ranged from 1,120 mg/kg to 3,710 mg/kg. Based on discussions with the SLO and OCD during the bi-weekly meetings,

horizontal delineation samples (H-2 through H-6) were collected to the west of the facility from surface to 2' below surface in order to horizontally delineate the chloride impact. Horizontal delineation samples H-2 through H-6 showed chloride concentrations ranging from 17.0 mg/kg to 57.3 mg/kg.

Based on the horizontal delineation of the west sidewall areas of SW-77, SW-56, SW-53 and SW-68, which are along the facility fence line and unable to be expanded off-lease, Permian Water Solutions is requesting a variance to leave the remaining impact above the reclamation standards in place.

Please let me know if you have any questions.

Thank you,

Clair Gonzales,
Clair Gonzales, P.G. | **Project Manager & Office Lead**
Phone: 432.687.8123| Mobile 432.260.8634 | Fax:432.682.3946
clair.gonzales@tetratech.com

Tetra Tech | Complex World, CLEAR SOLUTIONS™
901 West Wall Street, Ste 100 | Midland, TX 79701 | www.tetratech.com

From: Smith, Cory, EMNRD
To: Gonzales, Clair
Cc: Crosby, Faith; Mann, Ryan; Dusty McInturff; "Jenni Usher"; Josh Brooks
Subject: RE: [EXTERNAL] PWS - Kaiser SWD - Variance Request _ SW-46
Date: Wednesday, October 12, 2022 10:24:31 AM

Clair,

OCD approves the variance to leave SW46 in place due to vertical/horizontal delineation from H1 and offsite/vegetative regrowth.

Please include this approval in your final C-141.

Cory Smith • Environmental Projects Supervisor
Environmental Bureau Projects Group
EMNRD - Oil Conservation Division
5200 Oakland Avenue N.E Suite 100 | Albuquerque, NM 87113
505.419.2687 | Cory.Smith@state.nm.us
http://www.emnrd.state.nm.us/OCD/

From: Gonzales, Clair <Clair.Gonzales@tetratech.com>
Sent: Tuesday, October 11, 2022 4:06 PM
To: Smith, Cory, EMNRD <cory.smith@emnrd.nm.gov>
Cc: Crosby, Faith <fcrosby@slo.state.nm.us>; Mann, Ryan <rmann@slo.state.nm.us>; Dusty McInturff <dmcinturff@dufrane.com>; 'Jenni Usher' <jenni@permianws.com>; Josh Brooks <josh@permianws.com>
Subject: [EXTERNAL] PWS - Kaiser SWD - Variance Request _ SW-46

Good Afternoon Cory,

Attached is the analysis table, laboratory report, and updated kmz – which includes the data for sidewall areas SW-46. This area exceeded the reclamation thresholds for the top 4.0' for chlorides. However, BTEX and TPH concentrations were below the RRALs and reclamation standards.

The chloride RRALs for the site are 7,000 mg/kg, however the reclamation thresholds for the top 4.0 of material is 600 mg/kg for chlorides.

The chloride concentration detected at SW-46 was 995 mg/kg. Based on discussions with the SLO

and OCD during the bi-weekly meetings, horizontal delineation sample H-1 was collected to the north of SW-46 from surface to 2' below surface in order to horizontally delineate the chloride impact. Horizontal delineation sample H-1 showed a chloride concentration of 72.0 mg/kg.

Based on the horizontal delineation of the sidewall area of SW-46, which is near the facility fence line and unable to be expanded off-lease, Permian Water Solutions is requesting a variance to leave the remaining impact above the reclamation standards in place.

Please let me know if you have any questions.

Thank you,

Clair Gonzales,
Clair Gonzales, P.G. | **Project Manager & Office Lead**
Phone: 432.687.8123| Mobile 432.260.8634 | Fax:432.682.3946
clair.gonzales@tetratech.com

Tetra Tech | Complex World, CLEAR SOLUTIONS™
901 West Wall Street, Ste 100 | Midland, TX 79701 | www.tetratech.com

From: Smith, Cory, EMNRD
To: Gonzales, Clair
Cc: Crosby, Faith; Mann, Ryan; "Jenni Usher"; Dusty McInturff; Josh Brooks
Subject: RE: [EXTERNAL] Permian Water Solutions - Kaiser SWD Variance Request
Date: Wednesday, October 12, 2022 10:29:51 AM

Clair,

OCD approves the Variance to leave SW60, 69,70,71 in place due to monitor well integrity concerns.

Please include this approval in your Final C-141.

Thanks,

Cory Smith • Environmental Projects Supervisor
Environmental Bureau Projects Group
EMNRD - Oil Conservation Division
5200 Oakland Avenue N.E Suite 100 | Albuquerque, NM 87113
505.419.2687 | Cory.Smith@state.nm.us
http://www.emnrd.state.nm.us/OCD/

From: Gonzales, Clair <Clair.Gonzales@tetratech.com>
Sent: Friday, September 30, 2022 1:21 PM
To: Smith, Cory, EMNRD <cory.smith@emnrd.nm.gov>
Cc: Crosby, Faith <fcrosby@slo.state.nm.us>; Mann, Ryan <rmann@slo.state.nm.us>; 'Jenni Usher' <jenni@permianws.com>; Dusty McInturff <dmcinturff@dufrane.com>; Josh Brooks <josh@permianws.com>
Subject: [EXTERNAL] Permian Water Solutions - Kaiser SWD Variance Request

Good Afternoon,

Attached is the analysis table detailing the confirmation samples collected at the Permian Water Solutions Kaiser SWD. Four (4) sidewall samples (SW-60, SW-69, SW-70, and SW-71) were collected from the excavation area around the onsite monitor well. The excavation has been performed up to within 15' of the monitor well. Further excavation towards the monitor well cannot be safely performed without risking the well integrity. The sidewall samples collected around the monitor well show concentrations as shown below and on the attached analysis table:

- SW-60: Chloride concentration of 2,390 mg/kg. TPH and BTEX concentrations are below the reclamation standards.

SW-69: Chloride concentration of 6,380 mg/kg and a total TPH concentration of 1,890 mg/kg. BTEX concentrations are non-detect.

- SW-70: Total TPH concentration of 1,770 mg/kg. BTEX and chloride concentrations are below the reclamation standards.
- SW-71: Chloride concentration of 1,460 mg/kg. TPH and BTEX concentrations are non-detect.

Based on the location of the samples collected and risk to the existing monitor well onsite; Permian Water Solutions requests a variance to leave the material around the monitor well, 15' in each cardinal direction, in place.

Please let me know if you have any questions or concerns.

Thank you,

Clair Gonzales,
Clair Gonzales, P.G. | **Project Manager & Office Lead**
Phone: 432.687.8123| Mobile 432.260.8634 | Fax:432.682.3946
clair.gonzales@tetratech.com

Tetra Tech | Complex World, CLEAR SOLUTIONS™
901 West Wall Street, Ste 100 | Midland, TX 79701 | www.tetratech.com

From: Smith, Cory, EMNRD
To: Gonzales, Clair
Cc: Crosby, Faith; Mann, Ryan; Dusty McInturff; "Jenni Usher"; Josh Brooks
Subject: RE: [EXTERNAL] PWS - Kaiser SWD - Variance Request_ Area of SW-72
Date: Monday, November 28, 2022 11:11:59 AM

Clair,

OCD approves to Permian's request to leave SW-72 in place due to the delineation samples of H8 and H-9.

Please include this approval in your final C-141 report.

Cory Smith ● Environmental Projects Supervisor
Environmental Bureau
EMNRD - Oil Conservation Division
5200 Oakland Avenue N.E Suite 100 | Albuquerque, NM 87113
505.419.2687 | Cory.Smith@emnrd.nm.gov
http://www.emnrd.state.nm.us/OCD/

From: Gonzales, Clair <Clair.Gonzales@tetratech.com>
Sent: Tuesday, November 22, 2022 2:12 PM
To: Smith, Cory, EMNRD <cory.smith@emnrd.nm.gov>
Cc: Crosby, Faith <fcrosby@slo.state.nm.us>; Mann, Ryan <rmann@slo.state.nm.us>; Dusty McInturff <dmcinturff@dufrane.com>; 'Jenni Usher' <jenni@permianws.com>; Josh Brooks <josh@permianws.com>
Subject: RE: [EXTERNAL] PWS - Kaiser SWD - Variance Request_ Area of SW-72

Good Afternoon,

As requested, horizontal and vertical delineation of the section between SW-72 and Phase I was completed. Attached is the updated kmz and analysis table. For reference, the sample previously collected at SW-72 showed a TPH concentration of 436 mg/kg at 0-8' bgs, non-detect BTEX concentrations and a chloride concentration of 70.1 mg/kg. Two (2) horizontal delineation samples (H-8 and H-9) were collected at 5' bgs. Both samples showed TPH and BTEX concentrations below the laboratory reporting limits. Additionally, chloride concentrations were below the RRALs for the site with concentrations of 89.9 mg/kg (H-8) and 672 mg/kg (H-9).

Based on the horizontal and vertical delineation of the impact in this area, Permian Water Solutions requests a variance to leave the remaining impact in the area of SW-72 in place.

Please let me know if you have any questions or concerns.

Thank you,

Clair Gonzales,
Clair Gonzales, P.G. | **Project Manager & Office Lead**
Phone: 432.687.8123| Mobile 432.260.8634 | Fax:432.682.3946
clair.gonzales@tetratech.com
Tetra Tech | Complex World, CLEAR SOLUTIONS™
901 West Wall Street, Ste 100 | Midland, TX 79701 | www.tetratech.com

---

From: Smith, Cory, EMNRD <cory.smith@emnrd.nm.gov>
Sent: Wednesday, October 12, 2022 9:26 AM
To: Gonzales, Clair <Clair.Gonzales@tetratech.com>
Cc: Crosby, Faith <fcrosby@slo.state.nm.us>; Mann, Ryan <rmann@slo.state.nm.us>; Dusty McInturff <dmcinturff@dufrane.com>; 'Jenni Usher' <jenni@permianws.com>; Josh Brooks <josh@permianws.com>
Subject: RE: [EXTERNAL] PWS - Kaiser SWD - Variance Request_ Area of SW-72

Clair,

I need to know the total volume of impacted soils estimated to be left in place.. To do that the area between SW-72 SW—9 needs to be vertically delineated.

Cory Smith • Environmental Projects Supervisor
Environmental Bureau Projects Group
EMNRD - Oil Conservation Division
5200 Oakland Avenue N.E Suite 100 | Albuquerque, NM 87113
505.419.2687 | Cory.Smith@state.nm.us
http://www.emnrd.state.nm.us/OCD/

From: Gonzales, Clair <Clair.Gonzales@tetratech.com>
Sent: Tuesday, October 11, 2022 3:51 PM
To: Smith, Cory, EMNRD <cory.smith@emnrd.nm.gov>
Cc: Crosby, Faith <fcrosby@slo.state.nm.us>; Mann, Ryan <rmann@slo.state.nm.us>; Dusty McInturff <dmcinturff@dufrane.com>; 'Jenni Usher' <jenni@permianws.com>; Josh Brooks <josh@permianws.com>
Subject: [EXTERNAL] PWS - Kaiser SWD - Variance Request_ Area of SW-72

Good Afternoon Cory,

Attached is the analysis table, laboratory report, and updated kmz – which includes the data for SW-72.

The RRALs for TPH in this area are 1,000 mg/kg for GRO+DRO or 2,500 mg/kg for total TPH. However, the reclamation thresholds for the top 4.0' are 100 mg/kg for TPH.

Referring to the analysis table, SW-72 showed a TPH concentration of 436 mg/kg. This sample was collected along the 8' sidewall – which proved to be logistically difficult. Therefore, the majority of the material collected for the soil sample was collected from the bottom portion of the sidewall that was easily accessible. Additionally, this sidewall area is approximately 25' from the edge of Phase I SW-9. The sample collected during Phase I at SW-9 showed TPH concentrations below laboratory reporting limits, indicating that the section between SW-72 and SW-9 is horizontally delineated.

Permian Water Solutions would like to request a variance to leave this remaining impact in place, based on the location of the area in proximity to Phase I and SW-9, and the logistics and safety concerns of collecting a composite sample of the top portion of the sidewall.

Let me know if you have any questions or concerns.

Thank you,

Clair Gonzales,
Clair Gonzales, P.G. | **Project Manager & Office Lead**
Phone: 432.687.8123| Mobile 432.260.8634 | Fax:432.682.3946
clair.gonzales@tetratech.com

Tetra Tech | Complex World, CLEAR SOLUTIONS™
901 West Wall Street, Ste 100 | Midland, TX 79701 | www.tetratech.com

From: Smith, Cory, EMNRD
To: Crosby, Faith; Jenni Usher; Mann, Ryan; Gallegos, David; dmcinturff@dufrane.com; Gonzales, Clair; Josh Brooks
Subject: RE: [EXTERNAL] RE: PWS - Kaiser SWD Confirmation Sampling _ Phase II_UPDATE-12-29-2022
Date: Wednesday, January 18, 2023 10:22:46 AM
Attachments: image001.jpg
image002.png

Jenni,

SW-76 Your variance is approved to leave 931 Chlorides
SW-79 You variance is approved for 613 Chlorides is approved.

Per our conversation during our meeting on January 18, 2023 there is additional delineation data from a prior borehole that shows limited impacts at depth.

Your variance for approval for is approved
SW-75
SW-83

Please include these approvals in your final C-141 report.

Cory Smith • Environmental Projects Supervisor
Environmental Bureau Projects Group
EMNRD - Oil Conservation Division
5200 Oakland Avenue N.E Suite 100 | Albuquerque, NM 87113
505.419.2687 | Cory.Smith@state.nm.us
http://www.emnrd.state.nm.us/OCD/

From: Crosby, Faith <fcrosby@slo.state.nm.us>
Sent: Tuesday, January 10, 2023 2:35 PM
To: Jenni Usher <jenni@permianws.com>; Mann, Ryan <rmann@slo.state.nm.us>; Gallegos, David <dgallegos@slo.state.nm.us>; Smith, Cory, EMNRD <cory.smith@emnrd.nm.gov>; dmcinturff@dufrane.com; Gonzales, Clair <Clair.Gonzales@tetratech.com>; Josh Brooks <josh@permianws.com>
Subject: [EXTERNAL] RE: PWS - Kaiser SWD Confirmation Sampling _ Phase II_UPDATE-12-29-2022

Thanks Jenni, Ryan and I will have something in writing to you asap

Best regards,

Faith Crosby
Water Bureau Manager
Oil, Gas, and Minerals Division
Office 505.827.5849
Fax 505-827-4739

New Mexico State Land Office
310 Old Santa Fe Trail
Santa Fe, NM 87501
-Or-
P.O. Box 1148
Santa Fe, NM 87504-1148

fcrosby@slo.state.nm.us

.....

From: Jenni Usher <jenni@permianws.com>
Sent: Tuesday, January 10, 2023 1:58 PM
To: Crosby, Faith <fcrosby@slo.state.nm.us>; Mann, Ryan <rmann@slo.state.nm.us>; Gallegos, David <dgallegos@slo.state.nm.us>; Cory, EMNRD Smith <cory.smith@state.nm.us>; dmcinturff@dufrane.com; Gonzales, Clair <Clair.Gonzales@tetratech.com>; Josh Brooks <josh@permianws.com>
Subject: [EXTERNAL] Re: PWS - Kaiser SWD Confirmation Sampling _ Phase II_UPDATE-12-29-2022

Hi, just keeping this email alive and not buried in everyone's inbox.

-Jenni

From: Jenni Usher
Sent: Wednesday, January 4, 2023 10:49 AM
To: 'Crosby, Faith' <fcrosby@slo.state.nm.us>; 'Mann, Ryan' <rmann@slo.state.nm.us>; Gallegos, David <dgallegos@slo.state.nm.us>; Cory, EMNRD Smith <cory.smith@state.nm.us>; dmcinturff@dufrane.com <dmcinturff@dufrane.com>; Gonzales, Clair <Clair.Gonzales@tetratech.com>; Josh Brooks <josh@permianws.com>
Subject: PWS - Kaiser SWD Confirmation Sampling _ Phase II_UPDATE-12-29-2022

Hi everyone!

I'm forwarding updated lab results from Clair on the recent samples obtained from the SW corner tank battery area, the last portion of the area within the Kaiser lease. I've included some of her notes as well.
Faith, Dusty and I were on the call today and discussed these samples. I still need to summarize the meeting minutes, but we wanted to get these results circulated for everyone's review to try to avoid any hold-ups in the field for Dusty.

Unfortunately, it looks like the top 4' still exceeded for chlorides.. although not by a lot. Basically, all of the sidewall samples in the top 4' exceeded for chlorides – everything else was good. Now, SW-79 just ***barely*** exceeded with a concentration of 613 mg/kg. That may be able to be left as is.
I'm not sure how Cory will feel about 1,000 mg/kg in the top 4' in the areas of SW-75, SW-76 and SW-83. Below is a screenshot of where those areas are for reference.
I think we can ask for a variance for the south without issue; we did get that H-7 sample (which was like 26 mg/kg chlorides) so it is horizontally delineated.
Then that would leave us with SW-75 and SW-83 going to the east.

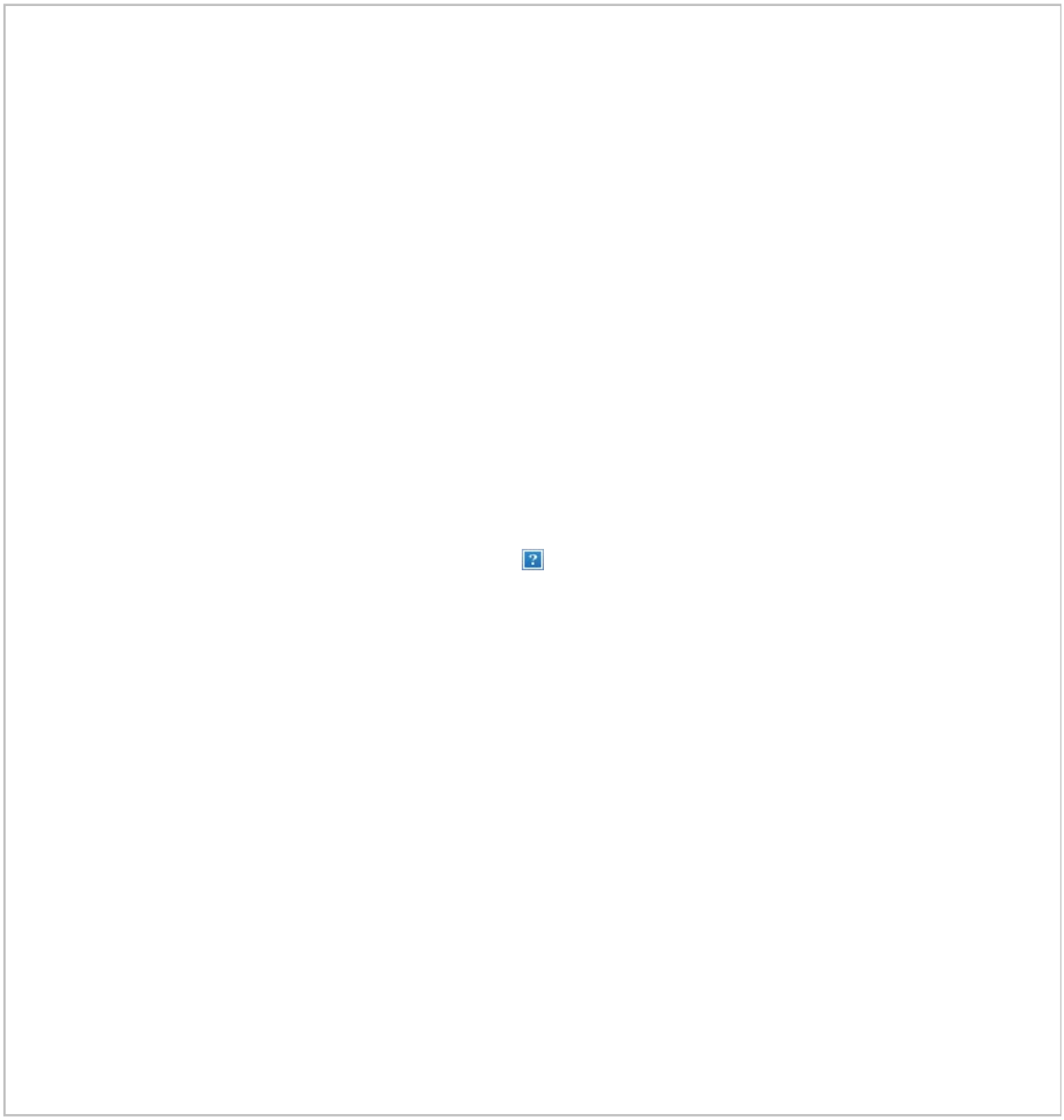

We're essentially up against the Southern Lease Line. There is about 10' further until we hit the Centennial Lease Line to the East. Dusty will need to think about how he could excavate further with the current existing hole and room left to navigate equipment around the lease. He'll get with Clair on sampling options.
On today's call we wondered if digging deeper or vertically delineating out East would be a consideration. Cory could advise on if deferral or variances would be accepted.

I hope this email serves to get us all on the same page with the current situation. Experts, please review and weigh in on how we can take care of this!

PS. I'm unable to attend an 8 am meeting on 1/18. I could probably do 7:30 am if people are up early, or we may propose 1/25 or a recorded 1/18 meeting. Just head's up!

Thank you,
Jenni Usher
Regulatory Analyst
512-820-8772 mobile
jenni@permianws.com

TETRA TECH

Appendix B

Work Plan (2020)

2020-04-07 Plan Recommendations: The proposed timeline for the plan is 90 days.

The max TPH discovered was 34, 860 mg/kg, max Cl^- 30,000 mg/kg and BTEX at 348 mg/kg. Contamination depths have reached at least 25'. Contamination was found in all areas in and around the pad and berm as well as the offsite areas tested.

Tasks:

- Remove all tank batteries, surface and buried pipelines, off-loading station and extraneous debris, including tanks in the pasture area.
- Any items that will be re-used may not be stored on site.
- Excavate the remediation area (inside dashed red line) to 15'. This shall be the new location of the replacement tank battery.
- Requirements for final samples:
    - Floor samples to be taken in same location as previous samples.
    - No less than 3 each cardinal sidewall samples around the perimeter.
    - Samples shall meet the following criteria: 1,000 mg/kg TPH, 7,000 mg/kg Cl^- and BTEX ND.
    - PWS shall give SLO 1 week notice prior to final samples being taken so that SLO staff may attend and take duplicate samples at PWS cost.
- Backfill pit and excavations with clean, non-blended soils and place a clay membrane/bentonite mat at 4'-5'.

Timeline:

- All equipment to be removed within 45 days.
- Excavation and final sampling to be completed within 45 days.
- Backfill and clay membrane liner placement to be completed within 60 days.

Once Phase 1 is complete, PWS may construct a new tank battery with falcon-type liner, receive a written acceptance of installation, and re-commence commence injection for a period of 6 months. SLO will review activities for compliance with all environmental and easement requirements.

OPEN FOR BUSINESS
Agriculture
Land Stewardship
Renewable Energy
Outdoor Recreation
Oil, Gas and Minerals
Business Development

Phase 1 Work Plan Tasks Site Map

Kaiser State SWD #1

Phase 1 Work Plan Tasks:

- Site outline
- Phase 1 remediation area

1. Remove all equipment & debris on site.
2. Excavate Phase 1 remediation area to 15'.
   a) Final samples to the following closure criteria:
      - 1,000 mg/kg TPH
      - 7,000 mg/kg Cl⁻
      - BTEX ND
3. Backfill non-blended soils and place a clay membrane/bentonite mat at 4'-5'.

All three stages to take no more than 45 days.

MEMORANDUM

Subject: Kaiser State #9 **Phase 2 Remediation Work Plan**

Remediation Plan Requirements:

Phase 1 closeout must be completed including:

- Installation of Test Well #2
  - Determination of source of groundwater contamination;
  - Development of abatement program with monitoring and recovery wells and reporting program.
- Phase 1 Final Report
  - Include photos, final samples etc.;
  - SLO to confirm and approve.

A. Tasks:
   - Submit new pad site plan for SLO review and approval.
   - Remove any remaining equipment and debris in area.
   - Excavate Phase 2 remediation areas to Map and Key listed depths.
     i. All areas not noted in key, excavate to 6'.
   - Requirements for final samples:
     i. Floor samples to be taken in same location as previous samples.
     ii. No less than 3 each cardinal sidewall samples around the perimeter.
     iii. Samples shall meet the following criteria: 1,000 mg/kg TPH, 7,000 mg/kg Cl^-, and BTEX ND.
     iv. PWS shall give SLO 1 week notice prior to final samples being taken so that SLO staff may attend and take duplicate samples at PWS cost.
   - Backfill non-blended soils and place a clay/bentonite mat at a minimum of 5'.
   - Investigate off-pad spills and coordinate remediation and reclamation with SLO.
   - Reclaim unused roads/pad areas in coordination with SLO.

B. Timeline:
   - All equipment/debris to be removed within 30 days.
   - Excavation and final sampling to be completed with 60 days.
   - Backfill and clay membrane liner placement to be completed within 60 days.
   - The proposed timeline for the first four stages is no more than 150 days.

Plan may be subject to change depending on data from soil and water samples.

SLO approval does not relieve Permian Water Solutions of liability should their operations fail to adequately investigate and remediate contamination that may pose a threat to ground water, surface water, human health or the environment. In addition, SLO approval does not relieve PWS of responsibility for compliance with any other federal, state, local laws and/or regulations.

Kaiser State SWD #9

Phase 1 Work Plan Close-Out Tasks:

1. Installation of Test Well #2.
   a) Determine source of groundwater contamination.
   b) Develop monitoring and recovery well abatement program to remediate ground water and capture extent of plume.
2. Phase 1 Final Report.
   a) Confirm all Phase 1 tasks were completed.
   b) Include photos, final samples etc.
3. Conduct Phase 1 field inspection with SLO staff.

Map Key:

- Site outline
- Phase 1 Remediation Area
- Test Well #2

Plan may change subject to sample data from soil and water testing.

Kaiser State SWD #9

Phase 2 Work Plan Tasks:

1. Submit new pad site plan.
2. Remove any remaining equipment & debris on site.
3. Excavate Phase 2 remediation areas to Map Key listed depths.
   a) All areas not noted in key, excavate to 6'.
   b) Final samples to the following closure criteria:
      - 1,000 mg/kg TPH
      - 7,000 mg/kg Cl-
      - BTEX ND
4. Backfill non-blended soils and place a clay membrane/bentonite mat at minimum 5'.
5. Investigate off-pad spills and coordinate remediation with SLO.
6. Reclaim off pad areas.

Map Key:

- Completed/Out of scope areas
- Areas of 15' excavation
- Pit location min 1' excavation
- Pasture spills at new temporary staging area location

First four stages to take no more than 150 days.

Plan may change subject to sample data from soil and water testing.

SITE INFORMATION

Report Type: Revised Work Plan

General Site Information:						
Site:	**Kaiser State SWD**					
Company:	**Permian Water Solutions**					
Section, Township and Range	**Unit F**	**Sec. 13**	**T 21S**	**R 34E**		
Lease Number:	**API No. 30-025-02538**					
County:	**Lea**					
GPS:	**32.48086**			**-103.42566**		
Surface Owner:	**State**					
Directions:	From the intersection of HWY 176 and CR 32 (San Simon Rd) in rural Lea County, travel west on HWY 176 for approximately 0.25 miles, turn south onto lease road and continue for 0.25 miles to Y in the road, continue right for an additional 0.30 miles to the location on the north side of the lease road.					

Release Data:	**1RP-3512**	**1RP-3621**	**1RP-4305**
Date Released:	1/14/2015	4/24/2015	5/17/2016
Type Release:	Produced Water	Produced Water	Produced Water
Source of Contamination:	Vac Truck	Truck hit load line	Lightning Strike
Fluid Released:	20 bbls	100 bbls	1050 bbls
Fluids Recovered:	20 bbls	100 bbls	1050 bbls

Release Data:	**1RP-4525**	**1RP-4855**	**1RP-4960**
Date Released:	Unknown	10/18/2017	1/31/2018
Type Release:	Produced Water	Produced Water & Oil	Produced Water
Source of Contamination:	Frac Tanks	Unkown	Seal on Pump
Fluid Released:	Unknown	50 bbls	20 bbls
Fluids Recovered:	0 bbls	0 bbls water	10 bbls

Release Data:	**1RP-5139**	**1RP-5149**	**1RP-5163**
Date Released:	6/20/2018	8/6/2018	8/17/2018
Type Release:	Produced Water	Produced Water	Produced Water
Source of Contamination:	Wellhead	Valve	Unload Tanks
Fluid Released:	150 bbls	200 bbls	500 bbls
Fluids Recovered:	150 bbls	200 bbls	500 bbls

Release Data:	**1RP-5273**	
Date Released:	11/2/2018	
Type Release:	Oil	
Source of Contamination:	Tank Overflow	
Fluid Released:	20 bbls	
Fluids Recovered:	16 bbls	

Official Communication:			
Name:	James Corbitt		Clair Gonzales
Company:	Permian Water Solutions		Tetra Tech
Address:	415 W. Wall St.		901 West Wall Street
	Suite 320		Suite 100
City:	Midland, TX 79701		Midland, Texas
Phone number:	(432) 305-4124		(432) 687-8110
Fax:			
Email:	james@permianws.com		Clair.Gonzales@tetratech.com

Site Characterization	
Depth to Groundwater:	*Greater than 100'*
Karst Potential:	*Low*

Recommended Remedial Action Levels (RRALs)				
Benzene	***Total BTEX***	***TPH (GRO+DRO)***	***TPH (GRO+DRO+MRO)***	***Chlorides***
10 mg/kg	*50 mg/kg*	*1,000 mg/kg*	*2,500 mg/kg*	*20,000 mg/kg*

TETRA TECH

January 27, 2020

New Mexico State Land Office
310 Old Santa Fe Trail
P.O. Box 1148
Santa Fe, New Mexico 87504

Oil Conservation Division, District 1
1625 North French Drive
Hobbs, New Mexico, 88240

Re: Revised Work Plan for the Permian Water Solutions, LLC., Kaiser State SWD, Unit F, Section 13, Township 21 South, Range 34 East, Lea County, New Mexico.

Tetra Tech, Inc. (Tetra Tech) was contacted by Permian Water Solutions, LLC. (Permian Water Solutions) to assess the impacted areas at the Kaiser State SWD, Unit F, Section 13, Township 21 South, Range 34 East, Lea County, New Mexico. The site coordinates are 32.48086°, -103.42566°. The site location is shown on Figures 1 and 2.

Background

Ten releases occurred at the site impacting the pad area and inside the facility berms. The initial C-141 Forms are included in Appendix A.

- **1RP-3512:** According to the State of New Mexico C-141 Initial Report submitted by Pyote Water Systems, LLC the release was discovered on January 14, 2015 and released approximately 20 bbls of produced water due to a vac truck over filling the sumps. Approximately 20 bbls of fluids were recovered.

- **1RP-3621:** According to the State of New Mexico C-141 Initial Report submitted by Pyote Water Systems, LLC the release was discovered on April 24, 2015 and released approximately 100 barrels of produced water due to a truck hitting a load line. Approximately 100 bbls of fluids were recovered.

- **1RP-4305:** According to the State of New Mexico C-141 Initial Report submitted by Pyote Water Systems, LLC the release was discovered on May 17, 2016 and released approximately 1050 barrels of produced water due to a lightning strike. Approximately 1050 bbls of fluids were recovered.

- **1RP-4525:** According to the State of New Mexico C-141 Initial Report submitted by Cambrian Management, LTD the release was due to a leak in the frac tanks used during facility reconstruction after the lightning strike. An unknown volume of fluids was released, and none were recovered.

Tetra Tech
4000 North Big Spring, Suite 401, Midland, TX 79705
Tel 432.682.4559 Fax 432.682.3946 www.tetratech.com

TETRA TECH

- **1RP-4855:** According to the State of New Mexico C-141 Initial Report submitted by Cambrian Management, LTD the release was discovered on October 18, 2017 and released approximately 50 bbls of produced water and crude oil within the berm due to an unknown cause. None of the fluids were recovered.

- **1RP-4960:** According to the State of New Mexico C-141 Initial Report submitted by Cambrian Management, LTD the release was discovered on January 31, 2018 and released approximately 20 bbls of produced water due to a failed seal on a pump. Vacuum trucks were dispatched to remove all free-standing fluids, recovering approximately 10 bbls of fluids.

- **1RP-5139:** According to the State of New Mexico C-141 Initial Report submitted by Cambrian Management, LTD the release was discovered on June 20, 2018 and released approximately 150 bbls of produced water due to a nipple on the wellhead. Approximately 150 bbls of fluids were recovered.

- **1RP-5149:** According to the State of New Mexico C-141 Initial Report submitted by Cambrian Management, LTD the release was discovered on August 6, 2018 and released approximately 200 bbls of produced water due to a valve misfunction. Approximately 200 bbls of fluids were recovered.

- **1RP-5163:** According to the State of New Mexico C-141 Initial Report submitted by Cambrian Management, LTD the release was discovered on August 17, 2018 and released approximately 500 bbls of produced water due to a valve misfunction, causing tanks to over flow into the lined berm. Approximately 500 bbls of fluids were recovered.

- **1RP-5273:** According to the State of New Mexico C-141 Initial Report submitted by Permian Water Solutions, LLC the release was discovered November 2, 2018 and released approximately 20 bbls of crude oil due to an oil skim tank overflowing into the berm. Approximately 16 bbls of fluids were recovered.

Site Characterization

A site characterization was performed for the site and no watercourses, lakebeds, sinkholes, playa lakes, residences, schools, hospitals, institutions, churches, springs, private domestic water wells, springs, wetlands, incorporated municipal boundaries, subsurface mines, or floodplains are located within the specified distances. Additionally, the site is located in a low karst potential area. The nearest well is listed on the USGS Water Information System database in Section 13, approximately ½ mile south of the site, and has a reported depth to groundwater of 101’ below surface. According to the Chevron Texaco Groundwater Trend map, the average depth to groundwater in this area is between 100’ and 125’ below surface. The groundwater data is shown in Appendix B.

Regulatory

A risk-based evaluation was performed for the Site in accordance with the New Mexico Oil Conservation Division (NMOCD) Guidelines for Remediation of Leaks, Spills and Releases,

updated August 14, 2018. The guidelines require a risk-based evaluation of the site to determine recommended remedial action levels (RRAL) for benzene, toluene, ethylbenzene and xylene (collectively referred to as BTEX) and total petroleum hydrocarbons (TPH) in soil. A site characterization was performed for the site and no watercourses, lakebeds, sinkholes, playa lakes, residences, schools, hospitals, institutions, churches, springs, private domestic water wells, springs, wetlands, incorporated municipal boundaries, subsurface mines, or floodplains are located within the specified distances. The proposed RRAL for benzene was determined to be 10 milligrams per kilogram (mg/kg) and 50 mg/kg for total BTEX (sum of benzene, toluene, ethylbenzene, and xylene). Based upon the site characterization, the proposed RRAL for TPH is 2,500 mg/kg (GRO + DRO + MRO) or 1,000 mg/kg (GRO + DRO). Additionally, based on the site characterization, the proposed RRAL for chlorides is 20,000 mg/kg.

Soil Assessment and Analytical Results

Initial Assessment

Between May 7th and May 14th, 2019, Tetra Tech personnel were onsite to sample the facility areas. A total of thirty-one (31) sample points were installed to total depths ranging from 0-1' and 39'-40' below surface. Sample points SP-1, SP-2, SP-4, SP-5, SP-6, SP-7, SP-8, SP-9, SP-10, SP-11, SP-12, SP-14, SP-15, SP-16, SP-27, SP-29, SP-30, SP-31, and SP-32 were installed using a truck mounted air rotary rig. Due to access and safety issues, sample points SP-3, SP-13, SP-17, SP-18, SP-19, SP-20, SP-21, SP-22, SP-23, SP-24, SP-25, and SP-26 were installed using a stainless-steel hand auger. Selected soil samples were collected and submitted to the laboratory for TPH analysis by EPA method 8015 modified, BTEX by EPA Method 8021B, and chloride by EPA method 300.0. Copies of laboratory analysis and chain-of-custody documentation are included in Appendix D. The results of the sampling are summarized in Table 1. The drilling logs are shown in Appendix C. The sample locations are shown on Figure 3.

Pad and Facility Areas

Referring to Table 1, sample points SP-1 through SP-16 and SP-27 through SP-32 did not show any benzene or total BTEX concentrations above the RRALs. However, sample points SP-2, SP-5, and SP-27 showed TPH concentrations above the RRALs with TPH highs of 20,034 mg/kg, 18,710 mg/kg, and 6,850 mg/kg at 6'-7' below surface, respectively. The TPH concentrations then declined with depth to below the RRALs at depths ranging from 9'-10' and 19'-20' below surface. None of the other sample points on the pad and facility areas showed TPH concentrations above the thresholds.

Additionally, the area of sample point (SP-8) showed a chloride concentration above the 20,000 mg/kg threshold at 0-1' below surface, which declined with depth and showed a bottom hole concentration of 96.0 mg/kg at 29'-30' below surface. None of the remaining sample points on the pad and facility areas showed chloride concentrations above the RRAL.

TETRA TECH

Bermed Areas

The areas of sample points (SP-17 through SP-26), which were collected inside the bermed facilities, were installed to total depths ranging from 0-1' and 5-5.5' below surface. Deeper samples could not be collected due to a dense formation in the area and the truck mounted air rotary rig could not safely access these areas for deeper samples.

Referring to Table 1, the area of sample point (SP-22) did not show any benzene, total BTEX, TPH, or chloride concentrations above the RRALs. However, the areas of sample points (SP-17, SP-18, SP-19, SP-20, SP-21, SP-23, SP-24, SP-25, and SP-26) showed elevated TPH concentrations to the soils. The areas of sample points (SP-17, SP-21, and SP-25) showed TPH concentrations that declined with depth to below the thresholds at 2-3' below surface. The remaining areas were not vertically defined for TPH.

Additionally, the area of sample point (SP-20) showed benzene and total BTEX concentrations above the RRALs which were not vertically defined at 5-5.5' below surface. None of the remaining sample points inside the bermed facilities showed benzene concentrations above the 10 mg/kg threshold. In addition, the areas of sample points (SP-17, SP-21, SP-24 and SP-26) did not show any total BTEX concentrations above the RRALs. However, the areas of (SP-18, SP-19, SP-21, SP-23, and SP-25) showed total BTEX concentrations above the RRALs and the areas of sample points (SP-19, SP-20, and SP-23) were not vertically defined.

None of the samples collected at sample points (SP-17 through SP-26) showed chloride concentrations above the 20,000 mg/kg threshold.

Additional Assessment

As requested by NMSLO, Permian Water Solutions removed the tanks and equipment from the two onsite facilities to allow access for vertical delineation. Tetra Tech personnel returned to the site on October 21-22, 2019, in order to vertically delineate the areas of SP-17 (BH-17), SP-18 (BH-18), SP-19 (BH-19), SP-20 (BH-20), SP-23 (BH-23), SP-24 (BH-24), SP-25 (BH-25), and SP-26 (BH-26) as well as to install four additional soil borings (BH-33, BH-34, BH-35, and BH-36) beneath the tanks of the eastern facility. The soil borings were installed using a truck mounted air rotary rig to total depths ranging from 19'-20' and 54'-55' below surface. Selected soil samples were collected and submitted to the laboratory for TPH analysis by EPA method 8015 modified, BTEX by EPA Method 8021B, and chloride by EPA method 300.0. Copies of laboratory analysis and chain-of-custody documentation are included in Appendix D. The results of the sampling are summarized in Table 1. The sample locations are shown on Figure 3

Referring to Table 1, none of the samples collected at any of the boreholes showed any benzene or chloride concentrations above the RRALs. Additionally, none of the samples collected at BH-17, BH-33, or BH-35 showed total BTEX or TPH concentrations above the RRALs.

TETRA TECH

The area of BH-36 showed a TPH high concentration of 9,630 mg/kg at 0-1', which declined with depth to 710 mg/kg at 2-3' below surface. The areas of BH-18, BH-24, and BH-34 showed TPH high concentrations of 12,700 mg/kg at 0-1', 6,400 mg/kg at 2-3', and 10,200 mg/kg at 0-1', respectively, which then declined with depth to below the RRALs at 4'-5' below surface. The areas of BH-19, BH-23, BH-25, and BH-26 showed elevated TPH concentrations to depths of 4-5', before declining with depth to below the RRALs at 6-7' below surface.

The areas of BH- 18, BH-19, BH-23, BH-24, BH-26, BH-34, and BH-36 did not show any total BTEX concentrations above the RRALs. However, the area of BH-20 showed a BTEX high concentration of 119 mg/kg at 6-7', which declined with depth to 16.1 mg/kg at 9'-10' below surface and the area of BH-25 showed a BTEX high of 194 mg/kg at 4-5' which declined with depth to below the laboratory reporting limit at 6-7' below surface.

At the request of NMSLO, the tanks located in the western berm were removed and Tetra Tech returned to the site on January 13, 2020 to install 2 additional bore holes (SP-37 and SP-38) beneath the previous location of the tanks. The soil borings were installed using a truck mounted air rotary rig to total depths ranging from 24'-25' and 34'-35' below surface. All soil samples were collected and submitted to the laboratory for TPH analysis by EPA method 8015 modified, BTEX by EPA Method 8021B, and chloride by EPA method 300.0. Copies of laboratory analysis and chain-of-custody documentation are included in Appendix D. The results of the sampling are summarized in Table 1. The sample locations are shown on Figure 3

Referring to Table 1, none of the samples collected showed benzene concentrations above the RRAL. Additionally, none of the samples collected in the areas of SP-37 and SP-38 showed chloride concentrations above the RRAL, with chloride high concentrations of 4,810 mg/kg (4'-5') and 6,130 mg/kg (2'-3'), respectively. The chloride concentrations then decreased with depth to below 600 mg/kg at 14'-15' (SP-37) and 19'-20' (SP-38). However, both areas showed TPH highs of 6,260 mg/kg (SP-37) and 7,340 mg/kg (SP-38) at 4'-5, which then decreased with depth to below the RRALs at 6'-7' below surface. Additionally, BTEX highs of 178 mg/kg (SP-37) and 51.0 mg/kg (SP-38) were detected at 4'-5', which decreased to below the RRAL at 6'-7' below surface.

Work Plan

Based on the laboratory data, Permian Water Solutions proposes to excavate the areas as shown on Figure 4 and highlighted (green) on Table 1. The areas of sample points SP-1, SP-3, SP-6, SP-7, SP-9, SP-10, SP-21, and SP-30 will be excavated to 6" to 1.0' below surface to address the surficial impact. The areas of sample points SP-2, SP-8, and SP-27 will be excavated to approximately 6'-7' below surface and the area of sample point SP-5 will be excavated to approximately 14-15' below surface. Additionally, as requested by NMSLO, the area of SP-4 will be excavated to 4-5' below surface.

To address the areas inside the bermed facilities, Permian Water Solutions proposes to excavate the areas of sample points SP-17, SP-18, SP-24, and SP-34 to approximately 3'

TETRA TECH

below surface, the areas of SP-19, SP-23, SP-25, SP-26, SP-36, SP-37, and SP-38 to approximately 5', and the area of SP-20 to approximately 10' below surface.

Once excavated, composite bottom hole and sidewall confirmation samples will be collected every 200 square feet, to be representative of the area and to confirm proper removal of the impacted soils. The areas will then be backfilled with clean material to surface grade, including the area of SP-3. Permian Water Solutions estimates approximately 15,200 cubic yards will be excavated, and the remediation to be implemented 90 days after the work plan is approved by both the NMSLO and NMOCD.

The proposed excavation depths may not be reached due to wall cave ins and safety concerns for onsite personnel. In addition, impacted soil around oil and gas equipment, structures or lines may not be feasible or practicable to be removed due to safely concerns for onsite personnel. As such, Permian Water Solutions will excavate the impacted soils to the maximum extent practicable.

Conclusion

Once the remediation activities are completed, a closure report will be prepared for NMOCD and NMSLO approval. If you have any questions or comments concerning the assessment or remediation activities for this site, please call at (432) 682-4559.

Respectfully submitted,
TETRA TECH

Clair Gonzales, P.G.,
Project Manager

Figures

LEGEND

◉ SITE LOCATION

PERMIAN WATER SOLUTIONS, LLC

FIGURE 1

KAISER STATE SALT WATER DISPOSAL
(32.480778°,-103.425919°)

OVERVIEW MAP

LEA COUNTY, NEW MEXICO

Project : 212C-MD-01742	
Date : 05/31/2019	
File : H:\GIS\212C-MD-01742	

Sources: Esri, HERE, Garmin, Japan, METI, Esri China (Hong OpenStreetMap contributors, and the GIS User Community

MAPPED BY: MISTI MORGAN

Sources: Esri, HERE, Garmin, USGS, Intermap, INCREMENT P, NRCan, Esri Japan, METI, Esri China (Hong Kong), Esri Korea, Esri (Thailand), NGCC, © OpenStreetMap contributors, and the GIS User Community

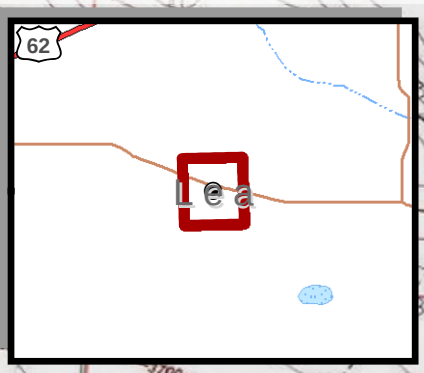

OVERALL VIEW 1:738,068

KAISER STATE SWD

LEGEND

SITE LOCATION

0 2,000 4,000 Feet

1 inch = 2,000 feet

PERMIAN WATER SOLUTIONS

FIGURE 2

KAISER STATE SALT WATER DISPOSAL
(32.480778°,-103.425919°)

TOPOGRAPHIC MAP

LEA COUNTY, NEW MEXICO

Project : 212C-MD-01742	
Date : 05/31/2019	
File : H:\GIS\212C-MD-01742	

MAPPED BY: MISTI MORGAN

Sources: Esri, Copyright:© 2013 National Geographic Society, i-cubed

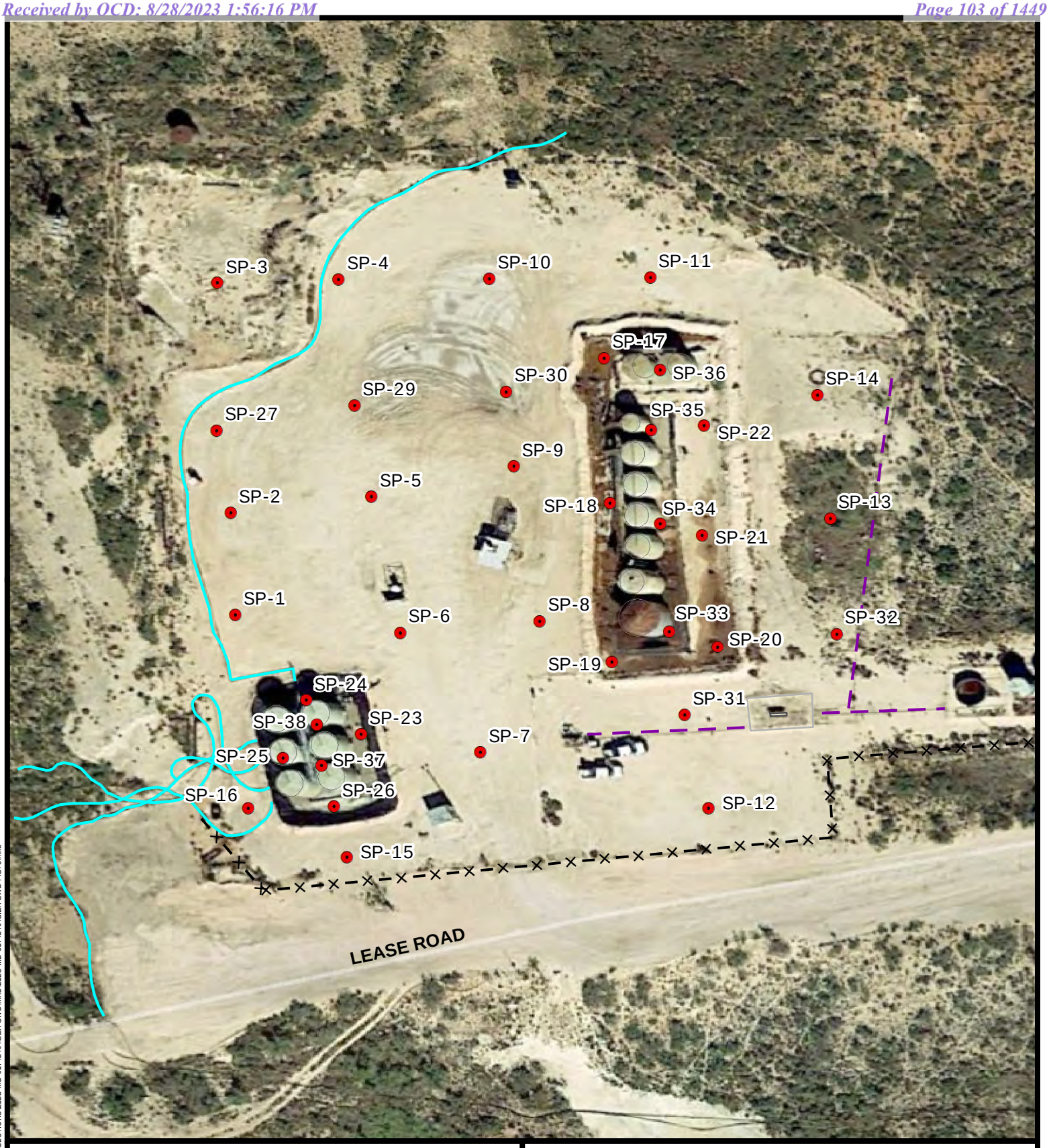

- SAMPLE LOCATIONS
- EXPOSED PIPELINE
- BURIED PIPELINE
- FENCELINE
- EQUIPMENT

N
W E
S

0 40 80
Approximate Scale in Feet

Source: "New Mexico". 32°28'50.80"N, 103°25'33.31"W. Google Earth. November 02,2017. November 7, 2019.

SPILL ASSESSMENT MAP
KAISER STATE SALT WATER DISPOSAL
Property Located at coordinates 32.480778°,-103.425919°
LEA COUNTY, NEW MEXICO

PERMIAN WATER SOLUTIONS LLC

Project #:
212C-MD-01742
Date: 11-7-2019

FIGURE 3

Date: 1/28/2020 Document Path: H:\GIS\PERMIAN WATER SOLUTIONS\212C-MD-01742 KAISER SWD\MXD\212C-MD-01742 KAISER SWD FIG. 3.mxd

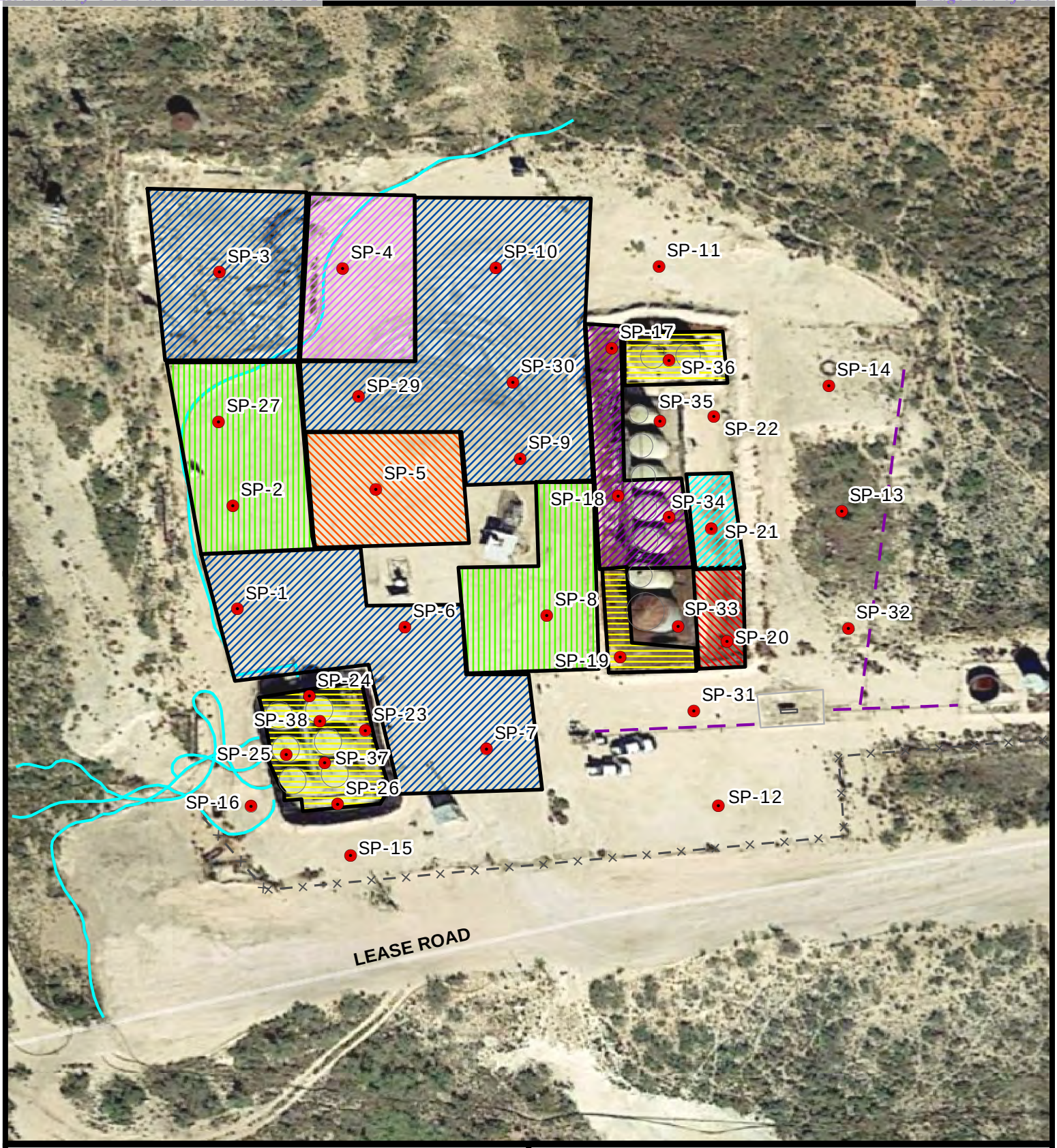

SAMPLE POINT LOCATIONS
EXPOSED PIPELINE
BURIED PIPELINE
FENCELINE
EQUIPMENT
6"-1.0' EXCAVATED DEPTH
1.0' EXCAVATED DEPTH
4.0' EXCAVATED DEPTH
3.0' EXCAVATED DEPTH
5.0' EXCAVATED DEPTH
6.0'-7.0' EXCAVATED DEPTH
10.0' EXCAVATED DEPTH
15.0' EXCAVATED DEPTH

N
W E
S

0 40 80
Approximate Scale in Feet

Source: "New Mexico". 32°28'50.80"N, 103°25'33.31"W. Google Earth. November 02,2017. November 7, 2019.

EXCAVATED AREA & DEPTH MAP
KAISER STATE SALT WATER DISPOSAL
Property Located at coordinates 32.480778°,-103.425919°
LEA COUNTY, NEW MEXICO

PERMIAN WATER SOLUTIONS LLC

Project #:
212C-MD-01742
Date: 11-11-2019

FIGURE
4

Date: 1/28/2020 Document Path: H:\GIS\PERMIAN WATER SOLUTIONS\212C-MD-01742 KAISER SWD\MXD\212C-MD-01742 KAISER SWD FIG. 4.mxd

Tables

Table 1
Permian Water Solutions
Kaiser SWD
Lea County, New Mexico

Sample ID	Sample Date	Sample Depth (ft)	Soil Status		TPH (mg/kg)				Benzene (mg/kg)	Toluene (mg/kg)	Ethlybenzene (mg/kg)	Xylene (mg/kg)	Total BTEX (mg/kg)	Chloride (mg/kg)
			In-Situ	Removed	GRO	DRO	MRO	Total						
SP-1	5/7/2019	0-1	X		<10.0	174	77.3	251	<0.050	<0.050	<0.050	<0.0150	<0.300	5,560
	"	2-3	X		<10.0	<10.0	<10.0	<10.0	<0.050	<0.050	<0.050	<0.0150	<0.300	1,650
	"	4-5	X		-	-	-	-	-	-	-	-	-	1,330
	"	6-7	X		-	-	-	-	-	-	-	-	-	864
	"	9-10	X		-	-	-	-	-	-	-	-	-	656
	"	14-15	X		-	-	-	-	-	-	-	-	-	496
	"	19-20	X		-	-	-	-	-	-	-	-	-	576
	"	24-25	X		-	-	-	-	-	-	-	-	-	320
	"	29-30	X		-	-	-	-	-	-	-	-	-	144
	"	34-35	X		-	-	-	-	-	-	-	-	-	144
SP-2	5/7/2019	0-1	X		239	**2,970**	553	**3,523**	<0.050	0.372	0.760	6.36	7.49	6,530
	"	2-3	X		58.6	638	128	825	<0.050	0.068	0.193	1.63	1.89	4,960
	"	4-5	X		<50.0	346	248	594	<0.050	<0.050	<0.050	<0.0150	<0.300	2,200
	"	6-7	X		394	**14,900**	**4,740**	**20,034**	<0.050	0.068	0.717	1.67	2.46	2,160
	"	9-10	X		10.4	592	221	823	<0.050	<0.050	<0.050	<0.0150	<0.300	2,480
	"	14-15	X		-	-	-	-	-	-	-	-	-	4,640
	"	19-20	X		-	-	-	-	-	-	-	-	-	1,100
	"	24-25	X		-	-	-	-	-	-	-	-	-	448
	"	29-30	X		-	-	-	-	-	-	-	-	-	240
	"	34-35	X		-	-	-	-	-	-	-	-	-	240
SP-3	5/8/2019	0-1	X		<10.0	113	35.2	148	<0.050	<0.050	<0.050	<0.0150	<0.300	3,040
	5/13/2019	1-1.5	X		<10.0	<10.0	<10.0	<10.0	<0.050	<0.050	<0.050	<0.0150	<0.300	240
	"	2-2.5	X		-	-	-	-	-	-	-	-	-	240
	"	3-3.5	X		-	-	-	-	-	-	-	-	-	160
	"	4-4.5	X		-	-	-	-	-	-	-	-	-	160
	"	5-5.5	X		-	-	-	-	-	-	-	-	-	240
SP-4	5/7/2019	0-1	X		<10.0	11.6	<10.0	11.6	<0.050	<0.050	<0.050	<0.0150	<0.300	1,680
	"	2-3	X		<10.0	<10.0	<10.0	<10.0	<0.050	<0.050	<0.050	<0.0150	<0.300	1,170
	"	4-5	X		-	-	-	-	-	-	-	-	-	928
	"	6-7	X		-	-	-	-	-	-	-	-	-	624
	"	9-10	X		-	-	-	-	-	-	-	-	-	464
	"	14-15	X		-	-	-	-	-	-	-	-	-	400
SP-5	5/7/2019	0-1	X		<10.0	91.4	56.8	148	<0.050	<0.050	<0.050	<0.0150	<0.300	5,040
	"	2-3	X		<50.0	522	330	852	<0.050	<0.050	<0.050	<0.0150	<0.300	784
	"	4-5	X		<10.0	401	270	671	<0.050	<0.050	<0.050	<0.0150	<0.300	368
	"	6-7	X		400	**13,800**	**4,510**	**18,710**	<0.050	0.468	1.35	2.49	4.31	224
	"	9-10	X		174	**7,720**	**2,550**	**10,444**	<0.050	0.175	0.429	1.25	1.85	224
	"	14-15	X		11.2	**1,150**	287	1,448	<0.050	<0.050	<0.050	<0.0150	<0.300	240
	"	19-20	X		<10.0	945	239	1,184	<0.050	<0.050	<0.050	<0.0150	<0.300	368
	"	24-25	X		<10.0	609	145	754	<0.050	<0.050	<0.050	<0.0150	<0.300	288
	"	29-30	X		-	-	-	-	-	-	-	-	-	64.0
	"	34-35	X		-	-	-	-	-	-	-	-	-	96.0

Table 1
Permian Water Solutions
Kaiser SWD
Lea County, New Mexico

Sample ID	Sample Date	Sample Depth (ft)	Soil Status		TPH (mg/kg)				Benzene (mg/kg)	Toluene (mg/kg)	Ethlybenzene (mg/kg)	Xylene (mg/kg)	Total BTEX (mg/kg)	Chloride (mg/kg)
			In-Situ	Removed	GRO	DRO	MRO	Total						
SP-6	5/7/2019	0-1	X		<10.0	106	46.2	152	<0.050	<0.050	<0.050	<0.0150	<0.300	5,520
	"	2-3	X		<10.0	120	51.6	172	<0.050	<0.050	<0.050	<0.0150	<0.300	2,040
	"	4-5	X		-	-	-	-	-	-	-	-	-	640
	"	6-7	X		-	-	-	-	-	-	-	-	-	640
	"	9-10	X		-	-	-	-	-	-	-	-	-	752
	"	14-15	X		-	-	-	-	-	-	-	-	-	576
	"	19-20	X		-	-	-	-	-	-	-	-	-	432
SP-7	5/7/2019	0-1	X		<10.0	<10.0	<10.0	<10.0	<0.050	<0.050	<0.050	<0.0150	<0.300	3,920
	"	2-3	X		<10.0	<10.0	<10.0	<10.0	<0.050	<0.050	<0.050	<0.0150	<0.300	1,140
	"	4-5	X		-	-	-	-	-	-	-	-	-	1,410
	"	6-7	X		-	-	-	-	-	-	-	-	-	672
	"	9-10	X		-	-	-	-	-	-	-	-	-	768
	"	14-15	X		-	-	-	-	-	-	-	-	-	880
	"	19-20	X		-	-	-	-	-	-	-	-	-	352
	"	24-25	X		-	-	-	-	-	-	-	-	-	128
SP-8	5/7/2019	0-1	X		<10.0	284	61.1	345	<0.050	0.121	0.136	0.382	0.639	**30,000**
	"	2-3	X		<10.0	86.3	<10.0	86.3	<0.050	<0.050	<0.050	<0.0150	<0.300	10,200
	"	4-5	X		-	-	-	-	-	-	-	-	-	12,000
	"	6-7	X		-	-	-	-	-	-	-	-	-	10,400
	"	9-10	X		-	-	-	-	-	-	-	-	-	7,200
	"	14-15	X		-	-	-	-	-	-	-	-	-	4,400
	"	19-20	X		-	-	-	-	-	-	-	-	-	2,360
	"	24-25	X		-	-	-	-	-	-	-	-	-	304
	"	29-30	X		-	-	-	-	-	-	-	-	-	96.0
SP-9	5/7/2019	0-1	X		<10.0	192	118	310	<0.050	<0.050	<0.050	<0.0150	<0.300	8,660
	"	2-3	X		<10.0	10.9	<10.0	10.9	<0.050	<0.050	<0.050	<0.0150	<0.300	2,320
	"	4-5	X		-	-	-	-	-	-	-	-	-	2,760
	"	6-7	X		-	-	-	-	-	-	-	-	-	4,400
	"	9-10	X		-	-	-	-	-	-	-	-	-	3,760
	"	14-15	X		-	-	-	-	-	-	-	-	-	4,800
	"	19-20	X		-	-	-	-	-	-	-	-	-	4,560
	"	24-25	X		-	-	-	-	-	-	-	-	-	1,230
	"	29-30	X		-	-	-	-	-	-	-	-	-	528
	"	34-35	X		-	-	-	-	-	-	-	-	-	832
SP-10	5/8/2019	0-1	X		<10.0	<10.0	<10.0	<10.0	<0.050	<0.050	<0.050	<0.150	<0.300	1,280
	"	2-3	X		<10.0	<10.0	<10.0	<10.0	<0.050	<0.050	<0.050	<0.150	<0.300	272
	"	4-5	X		-	-	-	-	-	-	-	-	-	176
SP-11	5/8/2019	0-1	X		<10.0	<10.0	<10.0	<10.0	<0.050	<0.050	<0.050	<0.150	<0.300	224
	"	2-3	X		<10.0	<10.0	<10.0	<10.0	<0.050	<0.050	<0.050	<0.150	<0.300	144
	"	4-5	X		-	-	-	-	-	-	-	-	-	192
	"	6-7	X		-	-	-	-	-	-	-	-	-	96
	"	9-10	X		-	-	-	-	-	-	-	-	-	112

Table 1
Permian Water Solutions
Kaiser SWD
Lea County, New Mexico

Sample ID	Sample Date	Sample Depth (ft)	Soil Status		TPH (mg/kg)				Benzene (mg/kg)	Toluene (mg/kg)	Ethylbenzene (mg/kg)	Xylene (mg/kg)	Total BTEX (mg/kg)	Chloride (mg/kg)
			In-Situ	Removed	GRO	DRO	MRO	Total						
SP-12	5/8/2019	0-1	X		<10.0	<10.0	<10.0	<10.0	<0.050	<0.050	<0.050	<0.150	<0.300	2,040
	"	2-3	X		<10.0	<10.0	<10.0	<10.0	<0.050	<0.050	<0.050	<0.150	<0.300	176
	"	4-5	X		-	-	-	-	-	-	-	-	-	800
	"	6-7	X		-	-	-	-	-	-	-	-	-	304
	"	9-10	X		-	-	-	-	-	-	-	-	-	128
	"	14-15	X		-	-	-	-	-	-	-	-	-	208
SP13	5/8/2019	0-1	X		<10.0	159	52.8	212	<0.050	<0.050	<0.050	<0.150	<0.300	288
SP-14	5/8/2019	0-1	X		<10.0	504	332	836	<0.050	<0.050	<0.050	<0.150	<0.300	640
	"	2-3	X		<10.0	100	55.6	156	<0.050	<0.050	<0.050	<0.150	<0.300	544
	"	4-5	X		-	-	-	-	-	-	-	-	-	464
	"	6-7	X		-	-	-	-	-	-	-	-	-	384
	"	9-10	X		-	-	-	-	-	-	-	-	-	288
	"	14-15	X		-	-	-	-	-	-	-	-	-	544
	"	19-20	X		-	-	-	-	-	-	-	-	-	1,960
	"	24-25	X		-	-	-	-	-	-	-	-	-	688
	"	29-30	X		-	-	-	-	-	-	-	-	-	208
	"	34-35	X		-	-	-	-	-	-	-	-	-	80.0
SP-15	5/8/2019	0-1	X		<10.0	66.4	40.6	107	<0.050	<0.050	<0.050	<0.150	<0.300	480
	"	2-3	X		<10.0	<10.0	<10.0	<10.0	<0.050	<0.050	<0.050	<0.150	<0.300	672
	"	4-5	X		-	-	-	-	-	-	-	-	-	320
	"	6-7	X		-	-	-	-	-	-	-	-	-	176
SP-16	5/8/2019	0-1	X		<10.0	<10.0	<10.0	<10.0	<0.050	<0.050	<0.050	<0.150	<0.300	384
	"	2-3	X		<10.0	<10.0	<10.0	<10.0	<0.050	<0.050	<0.050	<0.150	<0.300	1,410
	"	4-5	X		-	-	-	-	-	-	-	-	-	1,570
	"	6-7	X		-	-	-	-	-	-	-	-	-	1,330
	"	9-10	X		-	-	-	-	-	-	-	-	-	1,170
	"	14-15	X		-	-	-	-	-	-	-	-	-	288
	"	19-20	X		-	-	-	-	-	-	-	-	-	816
SP-17	5/8/2019	0-1	X		2,130	11,200	2,010	**15,340**	<0.500	1.85	4.81	42.6	49.3	7,040
Inside Berm	"	2-3	X		16.7	463	78.3	<10.0	<0.050	<0.050	<0.050	0.214	<0.300	11,200
	"	3-4	X		-	-	-	-	-	-	-	-	-	9,600
	5/13/2019	4-4.5	X		<10.0	622	75.3	697	<0.050	0.076	<0.050	0.184	<0.300	3,760
	"	5-5.5	X		<10.0	145	<10.0	145	<0.050	<0.050	<0.050	<0.150	<0.300	9,680
BH-17	10/21/2019	0-1	X		<50.3	<10.0	<10.0	<10.0	<0.00101	<0.00101	<0.00101	0.00522	0.00522	881
	"	2-3	X		<49.9	<10.0	<10.0	<10.0	<0.00101	<0.00101	<0.00101	0.0122	0.0122	1,180
	"	4-5	X		<50.1	<50.1	<50.1	<50.1	<0.00100	<0.00100	<0.00100	<0.00100	<0.00100	1,110
	"	6-7	X		<49.8	<49.8	<49.8	<49.8	<0.00101	<0.00101	<0.00101	<0.00101	<0.00101	2,270
	"	9-10	X		<50.1	<50.1	<50.1	<50.1	<0.00101	<0.00101	<0.00101	<0.00101	<0.00101	1,050
	"	14-15	X		<50.1	<50.1	<50.1	<50.1	<0.00101	<0.00101	<0.00101	<0.00101	<0.00101	1,520
	"	19-20	X		<50.2	<50.2	<50.2	<50.2	<0.000996	<0.000996	<0.000996	<0.000996	<0.000996	1,710
	"	24-25	X		<49.8	<49.8	<49.8	<49.8	<0.00100	<0.00100	<0.00100	<0.00100	<0.00100	937
	"	29-30	X		<50.2	<50.2	<50.2	<50.2	<0.00100	<0.00100	<0.00100	<0.00100	<0.00100	404

Table 1
Permian Water Solutions
Kaiser SWD
Lea County, New Mexico

Sample ID	Sample Date	Sample Depth (ft)	Soil Status		TPH (mg/kg)				Benzene (mg/kg)	Toluene (mg/kg)	Ethlybenzene (mg/kg)	Xylene (mg/kg)	Total BTEX (mg/kg)	Chloride (mg/kg)
			In-Situ	Removed	GRO	DRO	MRO	Total						
SP-18	5/7/2019	0-1	X		**1,950**	**8,290**	1,320	**11,560**	0.883	20.6	9.44	60.9	**91.8**	9,730
Inside Berm	"	2-3	X		177	**1,990**	506	**2,673**	<0.050	0.124	0.430	1.06	1.61	5,520
BH-18	10/21/2019	0-1	X		<251	**11,100**	1,640	**12,700**	<0.101	<0.101	0.196	0.965	1.16	7,190
	"	2-3	X		**444**	**6,210**	747	**7,400**	<0.100	0.279	0.594	1.73	2.61	6,180
	"	4-5	X		<49.9	183	<49.9	183	<0.00101	<0.00101	<0.00101	<0.00101	<0.00101	8,280
	"	6-7	X		<50.2	<50.2	<50.2	<50.2	<0.00100	<0.00100	<0.00100	<0.00100	<0.00100	5,540
	"	9-10	X		<50.3	<50.3	<50.3	<50.3	<0.00101	<0.00101	<0.00101	<0.00101	<0.00101	3,010
	"	14-15	X		<49.8	<49.8	<49.8	<49.8	<0.000984	<0.000984	<0.000984	<0.000984	<0.000984	1,610
	"	19-20	X		<50.0	<50.0	<50.0	<50.0	<0.000986	<0.000986	<0.000986	<0.000986	<0.000986	4,720
	"	24-25	X		<49.8	<49.8	<49.8	<49.8	<0.000986	<0.000986	<0.000986	0.00348	0.00348	2,630
	"	29-30	X		<49.7	<49.7	<49.7	<49.7	<0.00101	<0.00101	<0.00101	<0.00101	<0.00101	1,250
	"	34-35	X		<50.0	<50.0	<50.0	<50.0	<0.000996	<0.000996	<0.000996	<0.000996	<0.000996	1,120
	"	39-40	X		<50.1	<50.1	<50.1	<50.1	<0.00101	<0.00101	<0.00101	<0.00101	<0.00101	772
	"	44-45	X		<50.0	<50.0	<50.0	<50.0	<0.00100	<0.00100	<0.00100	<0.00100	<0.00100	633
	"	49-50	X		<49.9	<49.9	<49.9	<49.9	<0.00100	<0.00100	<0.00100	<0.00100	<0.00100	388
SP-19	5/8/2019	0-1	X		2,980	14,800	2,930	**20,710**	3.95	46.4	9.53	71.3	**131**	6,560
Inside Berm	"	2-3	X		64.8	786	176	**1,027**	<0.050	0.143	0.191	0.451	0.784	12,800
	5/13/2019	4-4.5	X		2,270	7,380	805	**10,455**	2.21	48.5	36.9	131	**219**	4,120
BH-19	10/22/2019	0-1	X		474	8,050	729	**9,250**	<0.00100	<0.00100	<0.00100	<0.00100	<0.00100	4,160
	"	2-3	X		97.5	2,900	253	**3,250**	<0.00100	<0.00100	<0.00100	<0.00100	<0.00100	9,700
	"	4-5	X		87.1	2,090	186	**2,360**	<0.00100	<0.00100	<0.00100	<0.00100	<0.00100	10,200
	"	6-7	X		<50.2	<50.2	<50.2	<50.2	<0.000998	<0.000998	<0.000998	<0.000998	<0.000998	7,660
	"	9-10	X		<49.9	<49.9	<49.9	<49.9	<0.000990	<0.000990	<0.000990	<0.000990	<0.000990	10,300
	"	14-15	X		<49.8	<49.8	<49.8	<49.8	<0.000990	<0.000990	<0.000990	<0.000990	<0.000990	9,650
	"	19-20	X		<49.8	<49.8	<49.8	<49.8	<0.000996	<0.000996	<0.000996	<0.000996	<0.000996	11,500
	"	24-25	X		<50.0	<50.0	<50.0	<50.0	<0.00101	<0.00101	<0.00101	<0.00101	<0.00101	811
	"	29-30	X		<50.0	<50.0	<50.0	<50.0	<0.000998	<0.000998	<0.000998	<0.000998	<0.000998	502
	"	34-35	X		<49.8	<49.8	<49.8	<49.8	<0.000982	0.00182	<0.000982	<0.000982	0.00182	171
	"	39-40	X		<49.9	<49.9	<49.9	<49.9	<0.000986	<0.000986	<0.000986	<0.000986	<0.000986	495
SP-20	5/8/2019	0-1	X		3,520	25,300	6,040	**34,860**	**21.7**	80.8	17.3	61.2	**181**	2,520
Inside Berm	"	2-3	X		2,930	13,400	2,870	**19,200**	**15.3**	73.7	15.0	101	**205**	1,630
	5/13/2019	4-4.5	X		3,900	11,300	1,620	**16,820**	**15.3**	102	49.2	162	**329**	1,550
	"	5-5.5	X		4,390	11,300	1,390	**17,080**	**18.0**	120	56.6	153	**348**	1,600
BH-20	10/22/2019	0-1	X		302	3,560	339	**4,200**	0.00241	0.0227	0.0126	0.0558	0.0935	2,680
	"	2-3	X		821	4,840	396	**6,060**	0.5700	7.56	4.92	24.4	37.4	5,240
	"	4-5	X		1,270	4,990	395	**6,660**	2.00	22.2	13.0	51.7	**88.9**	2,300
	"	6-7	X		2,110	6,650	588	**9,350**	3.32	34.0	18.5	63.2	**119**	218
	"	9-10	X		388	2,710	189	**3,290**	<0.0998	2.33	3.07	10.7	16.1	988
	"	14-15	X		<50.2	365	<50.2	365	<0.00101	<0.00101	0.0126	0.0659	0.0785	3,800
	"	19-20	X		<50.3	326	57.1	385	<0.000998	<0.000998	<0.000998	<0.000998	<0.000998	1,350
	"	24-25	X		<50.1	62.8	<50.1	62.8	<0.00101	<0.00101	<0.00101	<0.00101	<0.00101	199
	"	29-30	X		<50.0	72.7	<50.0	72.7	<0.00101	<0.00101	<0.00101	0.0404	0.0404	208

Table 1
Permian Water Solutions
Kaiser SWD
Lea County, New Mexico

Sample ID	Sample Date	Sample Depth (ft)	Soil Status		TPH (mg/kg)				Benzene (mg/kg)	Toluene (mg/kg)	Ethlybenzene (mg/kg)	Xylene (mg/kg)	Total BTEX (mg/kg)	Chloride (mg/kg)
			In-Situ	Removed	GRO	DRO	MRO	Total						
SP-21	5/8/2019	0-1	X		993	10,500	2,100	**13,593**	0.0740	2.12	2.05	14.3	18.5	2,240
Inside Berm	"	2-3	X		10.6	445	109	565	<0.050	<0.050	<0.050	0.241	<0.300	1,100
	5/13/2019	4-4.5	X		<10.0	725	57.2	782	<0.050	0.076	<0.050	<0.150	<0.300	3,120
	"	5-5.5	X		<10.0	215	<10.0	215	<0.050	<0.050	<0.050	<0.150	<0.300	2,200
SP-22	5/8/2019	0-1	X		<10.0	64.0	52.9	117	<0.050	<0.050	<0.050	<0.150	<0.300	880
Inside Berm	"	2-3	X		<10.0	32.0	16.4	48.4	<0.050	<0.050	<0.050	<0.150	<0.300	752
	5/13/2019	3-3.5	X		-	-	-	-	-	-	-	-	-	720
	"	4-4.5	X		<10.0	<10.0	<10.0	<10.0	<0.050	<0.050	<0.050	<0.150	<0.300	848
SP-23	5/8/2019	0-1	X		593	12,800	2,390	**15,190**	<0.050	1.03	1.03	2.56	4.62	880
Inside Berm	5/14/2019	1-1.5	X		2,180	7,770	1,050	**11,000**	6.76	71.1	40.4	129	**247**	464
	"	2-2.5	X		97.7	662	48.8	809	1.06	5.98	5.38	17.6	30.0	3,680
	"	3-3.5	X		902	3,150	521	**4,573**	7.38	57.8	31.7	100	**197**	1,060
	"	4-4.5	X		2,760	9,000	1,170	**12,930**	14.2	112	50.7	150	**327**	2,760
BH-23	10/22/2019	0-1	X		407	3,250	258	**3,920**	0.0125	0.0446	0.0375	1.04	1.14	372
	"	2-3	X		664	3,060	209	**3,930**	0.0152	0.0333	0.0821	0.355	0.486	178
	"	4-5	X		1,050	4,150	338	**5,540**	0.394	0.374	0.232	1.02	2.02	55.9
	"	6-7	X		74.5	742	76.9	893	0.0108	0.307	0.400	1.02	1.73	39.2
	"	9-10	X		<49.9	<49.9	<49.9	<49.9	0.00949	0.0698	0.138	0.392	0.609	359
	"	14-15	X		63.9	672	78.3	814	0.00230	0.0821	0.128	0.491	0.703	3,960
	"	19-20	X		<50.2	<50.2	<50.2	<50.2	<0.000994	0.00456	0.00189	0.00794	0.0144	6,740
	"	24-25	X		<50.3	<50.3	<50.3	<50.3	<0.00100	<0.00100	<0.00100	<0.00100	<0.00100	3,200
	"	29-30	X		<50.0	<50.0	<50.0	<50.0	<0.00101	<0.00101	<0.00101	<0.00101	<0.00101	2,370
	"	34-35	X		<49.9	<49.9	<49.9	<49.9	<0.000994	<0.000994	<0.000994	<0.000994	<0.000994	1,330
	"	39-40	X		<50.1	<50.1	<50.1	<50.1	<0.00101	<0.00101	<0.00101	<0.00101	<0.00101	1,350
	"	44-45	X		<50.0	<50.0	<50.0	<50.0	<0.000986	<0.000986	<0.000986	<0.000986	<0.000986	941
	"	49-50	X		<50.1	<50.1	<50.1	<50.1	<0.000996	<0.000996	<0.000996	<0.000996	<0.000996	362
	"	54-55	X		<50.0	<50.0	<50.0	<50.0	0.00260	0.00806	0.00849	0.0294	0.0486	286
SP-24 (Inside Berm)	5/8/2019	0-1	X		595	11,000	2,060	**13,060**	1.49	12.1	2.69	16.2	32.5	1,060
BH-24	10/22/2019	0-1	X		561	4,810	411	**5,780**	0.00859	0.8070	1.32	5.05	7.19	598
	"	2-3	X		1,160	4,830	405	**6,400**	0.380	7.47	5.41	14.2	27.5	722
	"	4-5	X		92.8	827	119	1,040	0.0189	0.335	0.266	0.986	1.61	297
	"	6-7	X		<49.8	220	67	287	<0.000994	0.00366	0.00411	0.0128	0.0206	4,460
	"	9-10	X		<49.8	166	<49.8	166	<0.000998	0.00218	0.00766	0.0276	0.0374	3,530
	"	14-15	X		<49.8	289	<49.8	289	<0.000994	<0.000994	0.00849	0.0366	0.0451	598
	"	19-20	X		<50.2	227	<50.2	227	<0.00100	<0.00100	0.0109	0.0388	0.0497	581
	"	24-25	X		<50.3	<50.3	<50.3	<50.3	<0.00100	<0.00100	<0.00100	0.00563	0.00563	494
	"	29-30	X		<50.1	<50.1	<50.1	<50.1	<0.00101	<0.00101	<0.00101	<0.00101	<0.00101	247

Table 1
Permian Water Solutions
Kaiser SWD
Lea County, New Mexico

Sample ID	Sample Date	Sample Depth (ft)	Soil Status		TPH (mg/kg)				Benzene (mg/kg)	Toluene (mg/kg)	Ethlybenzene (mg/kg)	Xylene (mg/kg)	Total BTEX (mg/kg)	Chloride (mg/kg)
			In-Situ	Removed	GRO	DRO	MRO	Total						
SP-25	5/8/2019	0-1	X		2,440	12,100	1,690	**13,790**	9.63	68.7	35.1	79.0	**192**	4,880
Inside Berm	5/14/2019	1-1.5	X		1,610	5,200	944	**7,754**	2.14	32.7	25.7	64.9	**125**	4,320
	"	2-2.5	X		85.1	450	65.6	601	0.397	5.74	5.26	15.2	26.6	1,150
	"	3-3.5	X		18.9	150	19.0	188	0.052	0.729	0.825	2.42	4.03	2,440
	"	4-4.5	X		39.2	398	154	591	<0.050	0.313	0.430	1.23	1.97	2,960
	"	5-5.5	X		<10.0	552	242	794	<0.050	<0.050	0.098	0.234	0.332	1,360
BH-25	10/22/2019	0-1	X		<49.9	223	<49.9	223	0.0160	0.281	0.283	0.752	1.33	5,200
	"	2-3	X		1,220	3,730	289	**5,240**	0.6600	8.86	5.73	13.3	28.6	5,200
	"	4-5	X		1,140	3,820	303	**5,260**	6.40	58.6	38.6	90.0	**194**	4,510
	"	6-7	X		<50.1	<50.1	<50.1	<50.1	<0.000996	<0.000996	<0.000996	<0.000996	<0.000996	1,460
	"	9-10	X		<50.1	<50.1	55.7	55.7	<0.00102	<0.00102	<0.00102	0.0119	0.0119	1,470
	"	14-15	X		<50.1	<50.1	<50.1	<50.1	<0.00100	0.0374	0.0628	0.188	0.288	805
	"	19-20	X		<50.0	<50.0	<50.0	<50.0	<0.00101	<0.00101	<0.00101	<0.00101	<0.00101	563
	"	24-25	X		<50.2	58.9	<50.2	58.9	<0.00101	<0.00101	<0.00101	<0.00101	<0.00101	349
SP-26 (Inside Berm)	5/8/2019	0-1	X		1,090	12,200	2,020	**14,220**	<0.050	1.34	1.33	4.02	6.69	640
BH-26	10/22/2019	0-1	X		795	4,560	405	**5,760**	<000994	<000994	<000994	<000994	<000994	8,630
	"	2-3	X		1,050	4,040	288	**5,380**	<0.00100	<0.00100	<0.00100	<0.00100	<0.00100	11,500
	"	4-5	X		1,280	4,860	386	**6,530**	<0.00100	<0.00100	<0.00100	<0.00100	<0.00100	7,370
	"	6-7	X		<50.1	428	62.9	491	0.00825	0.0797	0.0637	0.203	0.355	5,300
	"	9-10	X		<50.2	383	77.7	461	0.0149	0.151	0.109	0.380	0.655	3,060
	"	14-15	X		<50.3	<50.3	<50.3	<50.3	<0.000998	<0.000998	<0.000998	<0.000998	<0.000998	3,080
	"	19-20	X		<50.1	<50.1	<50.1	<50.1	<0.00101	<0.00101	<0.00101	0.00130	0.00130	769
	"	24-25	X		<50.3	<50.3	<50.3	<50.3	<0.00101	<0.00101	<0.00101	<0.00101	<0.00101	529
	"	29-30	X		<50.3	<50.3	<50.3	<50.3	<0.000998	<0.000998	<0.000998	<0.000998	<0.000998	347
	"	34-35	X		<50.2	<50.2	<50.2	<50.2	<0.00100	<0.00100	<0.00100	<0.00100	<0.00100	325
SP-27	5/8/2019	0-1	X		<10.0	14.5	<10.0	15.0	<0.050	<0.050	<0.050	<0.150	<0.300	2,440
	"	2-3	X		<10.0	<10.0	<10.0	<10.0	<0.050	<0.050	<0.050	<0.150	<0.300	1,340
	"	4-5	X		<10.0	938	244	**1,182**	<0.050	<0.050	<0.050	<0.150	<0.300	448
	"	6-7	X		<100	5,680	1,170	**6,850**	<0.050	0.0550	0.342	0.779	1.18	208
	"	9-10	X		<10.0	80.6	<10.0	81.0	<0.050	<0.050	<0.050	<0.150	<0.300	208
	"	14-15	X		<10.0	206	29.2	235	<0.050	<0.050	<0.050	<0.150	<0.300	272
	"	19-20	X		<10.0	93.2	12.9	106	<0.050	<0.050	<0.050	<0.150	<0.300	704
	"	24-25	X		<10.0	19.0	<10.0	19.0	<0.050	<0.050	<0.050	<0.150	<0.300	176
	"	29-30	X		<10.0	<10.0	<10.0	<10.0	<0.050	<0.050	<0.050	<0.150	<0.300	128
	"	34-35	X		-	-	-	-	-	-	-	-	-	112
	"	39-40	X		-	-	-	-	-	-	-	-	-	80.0

Table 1
Permian Water Solutions
Kaiser SWD
Lea County, New Mexico

Sample ID	Sample Date	Sample Depth (ft)	Soil Status		TPH (mg/kg)				Benzene (mg/kg)	Toluene (mg/kg)	Ethlybenzene (mg/kg)	Xylene (mg/kg)	Total BTEX (mg/kg)	Chloride (mg/kg)
			In-Situ	Removed	GRO	DRO	MRO	Total						
SP-29	5/8/2019	0-1	X		<10.0	<10.0	<10.0	<10.0	<0.050	<0.050	<0.050	<0.150	<0.300	1,070
	"	2-3	X		<10.0	<10.0	<10.0	<10.0	<0.050	<0.050	<0.050	<0.150	<0.300	560
	"	4-5	X		-	-	-	-	-	-	-	-	-	160
	"	6-7	X		-	-	-	-	-	-	-	-	-	48.0
SP-30	5/8/2019	0-1	X		<10.0	<10.0	<10.0	<10.0	<0.050	<0.050	<0.050	<0.150	<0.300	5,120
	"	2-3	X		<10.0	<10.0	<10.0	<10.0	<0.050	<0.050	<0.050	<0.150	<0.300	1,330
	"	4-5	X		-	-	-	-	-	-	-	-	-	1,490
	"	6-7	X		-	-	-	-	-	-	-	-	-	682
	"	9-10	X		-	-	-	-	-	-	-	-	-	704
	"	14-15	X		-	-	-	-	-	-	-	-	-	256
SP-31	5/8/2019	0-1	X		<10.0	<10.0	<10.0	<10.0	<0.050	<0.050	<0.050	<0.150	<0.300	80.0
	"	2-3	X		<10.0	<10.0	<10.0	<10.0	<0.050	<0.050	<0.050	<0.150	<0.300	64.0
	"	4-5	X		-	-	-	-	-	-	-	-	-	80.0
SP-32	5/8/2019	0-1	X		<10.0	35.3	22.7	58.0	<0.050	<0.050	<0.050	<0.150	<0.300	144
	"	2-3	X		<10.0	<10.0	<10.0	<10.0	<0.050	<0.050	<0.050	<0.150	<0.300	512
	"	4-5	X		-	-	-	-	-	-	-	-	-	832
BH-33	10/22/2019	0-1	X		<49.8	<49.8	<49.8	<49.8	<0.00100	<0.00100	<0.00100	<0.00100	<0.00100	1,360
	"	2-3	X		<49.7	<49.7	<49.7	<49.7	<0.00100	<0.00100	<0.00100	<0.00100	<0.00100	781
	"	4-5	X		<50.1	<50.1	<50.1	<50.1	<0.00100	<0.00100	<0.00100	<0.00100	<0.00100	1,080
	"	6-7	X		<50.2	<50.2	<50.2	<50.2	<0.000998	<0.000998	<0.000998	<0.000998	<0.000998	772
	"	9-10	X		<50.2	<50.2	<50.2	<50.2	<0.000982	<0.000982	<0.000982	<0.000982	<0.000982	446
	"	14-15	X		<50.1	<50.1	<50.1	<50.1	<0.000998	<0.000998	<0.000998	<0.000998	<0.000998	287
	"	19-20	X		<49.9	<49.9	<49.9	<49.9	<0.000984	<0.000984	<0.000984	<0.000984	<0.000984	399
BH-34	10/21/2019	0-1	X		1,470	8,110	638	**10,200**	0.00130	0.0246	0.0423	0.133	0.201	290
	"	2-3	X		1,140	5,310	449	**6,900**	0.00256	0.0498	0.0643	0.202	0.319	522
	"	4-5	X		81.3	869	132	1,080	<0.00100	0.00337	0.00622	0.0198	0.0294	1,080
	"	6-7	X		<50.2	165	55.9	221	<0.00100	<0.00100	<0.00100	<0.00100	<0.00100	112
	"	9-10	X		<50.2	<50.2	<50.2	<50.2	<0.00100	<0.00100	<0.00100	<0.00100	<0.00100	209
	"	14-15	X		<50.2	<50.2	<50.2	<50.2	<0.00100	<0.00100	<0.00100	<0.00100	<0.00100	480
	"	19-20	X		<50.1	<50.1	<50.1	<50.1	<0.00100	<0.00100	<0.00100	<0.00100	<0.00100	2,440
	"	24-25	X		<50.3	<50.3	<50.3	<50.3	<0.00100	<0.00100	<0.00100	0.0102	0.0102	2,260
	"	29-30	X		<50.2	<50.2	<50.2	<50.2	<0.00100	<0.00100	<0.00100	<0.00100	<0.00100	741
	"	34-35	X		<50.0	<50.0	<50.0	<50.0	<0.00100	<0.00100	<0.00100	<0.00100	<0.00100	805
	"	39-40	X		<50.2	<50.2	<50.2	<50.2	<0.00100	<0.00100	<0.00100	<0.00100	<0.00100	957

Table 1
Permian Water Solutions
Kaiser SWD
Lea County, New Mexico

Sample ID	Sample Date	Sample Depth (ft)	Soil Status		TPH (mg/kg)				Benzene (mg/kg)	Toluene (mg/kg)	Ethlybenzene (mg/kg)	Xylene (mg/kg)	Total BTEX (mg/kg)	Chloride (mg/kg)
			In-Situ	Removed	GRO	DRO	MRO	Total						
BH-35	10/21/2019	0-1	X		<50.1	<50.1	<50.1	<50.1	<0.000992	<0.000992	<0.000992	<0.000992	<0.000992	1,660
	"	2-3	X		<49.9	917	100	1,020	<0.000990	<0.000990	<0.000990	<0.000990	<0.000990	2,860
	"	4-5	X		<50.0	502	78.3	580	<0.000998	<0.000998	<0.000998	<0.000998	<0.000998	1,120
	"	6-7	X		<49.7	<49.7	<49.7	<49.7	<0.000994	<0.000994	<0.000994	<0.000994	<0.000994	3,340
	"	9-10	X		<49.8	<49.8	<49.8	<49.8	<0.00100	<0.00100	<0.00100	<0.00100	<0.00100	3,180
	"	14-15	X		<49.8	<49.8	<49.8	<49.8	<0.000998	<0.000998	<0.000998	<0.000998	<0.000998	3,990
	"	19-20	X		<50.2	<50.2	<50.2	<50.2	<0.00101	<0.00101	<0.00101	<0.00101	<0.00101	6,730
	"	24-25	X		<50.0	53.0	<50.0	53.0	<0.000998	<0.000998	<0.000998	0.00166	0.00166	1,790
	"	29-30	X		<49.8	<49.8	<49.8	<49.8	<0.000998	<0.000998	<0.000998	<0.000998	<0.000998	190
	"	34-35	X		<49.8	<49.8	<49.8	<49.8	<0.000986	<0.000986	<0.000986	<0.000986	<0.000986	523
	"	39-40	X		<49.8	<49.8	<49.8	<49.8	<0.000986	<0.000986	<0.000986	<0.000986	<0.000986	502
BH-36	10/21/2019	0-1	X		1,210	7,730	691	**9,630**	<0.0101	0.135	2.57	10.8	13.5	5,900
	"	2-3	X		<50.1	588	122	710	<0.0996	1.30	1.14	13.4	15.8	7,660
	"	4-5	X		<50.3	<50.3	<50.3	<50.3	<0.00100	<0.00100	<0.00100	0.00311	0.00311	13,000
	"	6-7	X		<50.0	109	50.1	159	<0.00100	<0.00100	<0.00100	0.0184	0.0184	7,410
	"	9-10	X		<50.3	<50.3	<50.3	<50.3	<0.00100	<0.00100	<0.00100	<0.00100	<0.00100	2,060
	"	14-15	X		<50.2	<50.2	<50.2	<50.2	<0.00101	<0.00101	<0.00101	0.00186	0.00186	112
	"	19-20	X		<50.0	<50.0	<50.0	<50.0	<0.00100	0.00106	<0.00100	0.0143	0.0154	1,040
SP-37 (Inside Berm)	1/13/2020	0-1	X		886	4,130	382	**5,400**	0.283	0.436	0.258	6.62	7.60	3,040
	"	2-3	X		1,170	3,230	301	**4,700**	0.642	21.20	7.33	21.5	**50.7**	3,200
	"	4-5	X		1,730	4,130	397	**6,260**	0.209	9.64	36.8	131	**178**	4,810
	"	6-7	X		<50.0	224	<50.0	224	<0.00200	<0.00200	<0.00200	<0.00200	<0.00200	4,930
	"	9-10	X		<49.9	77.3	<49.9	77.3	<0.00200	<0.00200	<0.00200	<0.00200	<0.00200	1,170
	"	14-15	X		<49.8	93.1	<49.8	93.1	<0.00200	<0.00200	<0.00200	<0.00200	<0.00200	542
	"	19-20	X		<49.9	<49.9	<49.9	<49.9	<0.00202	<0.00202	<0.00202	<0.00202	<0.00202	144
	"	24-25	X		<50.0	<50.0	<50.0	<50.0	<0.00201	<0.00201	<0.00201	<0.00201	<0.00201	49.0
SP-38 (Inside Berm)	1/13/2020	0-1	X		406	4,410	472	**5,290**	0.101	0.142	0.130	3.20	3.57	2,160
	"	2-3	X		1,060	3,250	304	**4,610**	0.815	11.8	5.80	21.3	39.7	6,130
	"	4-5	X		1,550	5,330	486	**7,340**	1.19	15.5	9.86	24.5	**51.0**	6,120
	"	6-7	X		<49.9	233	<49.9	233	<0.00198	<0.00198	0.00484	0.0240	0.0289	812
	"	9-10	X		<50.0	<50.0	<50.0	<50.0	<0.00199	<0.00199	<0.00199	<0.00199	<0.00199	877
	"	14-15	X		<50.0	<50.0	<50.0	<50.0	<0.00201	<0.00201	<0.00201	<0.00201	<0.00201	943
	"	19-20	X		<49.9	<49.9	<49.9	<49.9	<0.00200	<0.00200	<0.00200	<0.00200	<0.00200	343
	"	24-25	X		<49.9	<49.9	<49.9	<49.9	<0.00202	<0.00202	<0.00202	<0.00202	<0.00202	300
	"	29-30	X		<50.0	<50.0	<50.0	<50.0	<0.00200	<0.00200	<0.00200	<0.00200	<0.00200	200
	"	34-35	X		<50.0	<50.0	<50.0	<50.0	<0.00199	<0.00199	<0.00199	<0.00199	<0.00199	162

Photos

Permian Water Solutions
Kaiser SWD
Lea County, New Mexico

TETRA TECH

View Southwest – Area of SP-1

View South – Area of SP-2

Permian Water Solutions
Kaiser SWD
Lea County, New Mexico

TETRA TECH

View North – Area of SP-3

View West – Area of SP-4

Permian Water Solutions
Kaiser SWD
Lea County, New Mexico

TETRA TECH

View South – Area of SP-5

View East – Area of SP-6

Permian Water Solutions
Kaiser SWD
Lea County, New Mexico

TETRA TECH

View East – Area of SP-7

View Northwest – Area of SP-8

Permian Water Solutions
Kaiser SWD
Lea County, New Mexico

TETRA TECH

View Northwest – Area of SP-9

View West – Area of SP-10

Permian Water Solutions
Kaiser SWD
Lea County, New Mexico

TETRA TECH

View South – Area of SP-11

View North – Area of SP-12

Permian Water Solutions
Kaiser SWD
Lea County, New Mexico

TETRA TECH

View Northwest – Area of SP-13

View Southwest – Area of SP-14

Permian Water Solutions
Kaiser SWD
Lea County, New Mexico

View West – Area of SP-15

View East – Area of SP-16

Permian Water Solutions
Kaiser SWD
Lea County, New Mexico

TETRA TECH

View Northwest – Area of SP-17

View South – Area of SP-18

Permian Water Solutions
Kaiser SWD
Lea County, New Mexico

TETRA TECH

View South – Area of SP-19

View South – Area of SP-20

Permian Water Solutions
Kaiser SWD
Lea County, New Mexico

TETRA TECH

View North – Area of SP-21

View South – Area of SP-22

Permian Water Solutions
Kaiser SWD
Lea County, New Mexico

TETRA TECH

View East – Area of SP-24

View North – Area of SP-25

Permian Water Solutions
Kaiser SWD
Lea County, New Mexico

TETRA TECH

View West – Area of SP-26

View West – Area if SP-27

Permian Water Solutions
Kaiser SWD
Lea County, New Mexico

TETRA TECH

View North – Area of SP-29

View South – Area of SP-30

Permian Water Solutions
Kaiser SWD
Lea County, New Mexico

TETRA TECH

View North – Area of SP-31

View North – Area of SP-32

Permian Water Solutions
Kaiser State SWD
Lea County, New Mexico

TETRA TECH

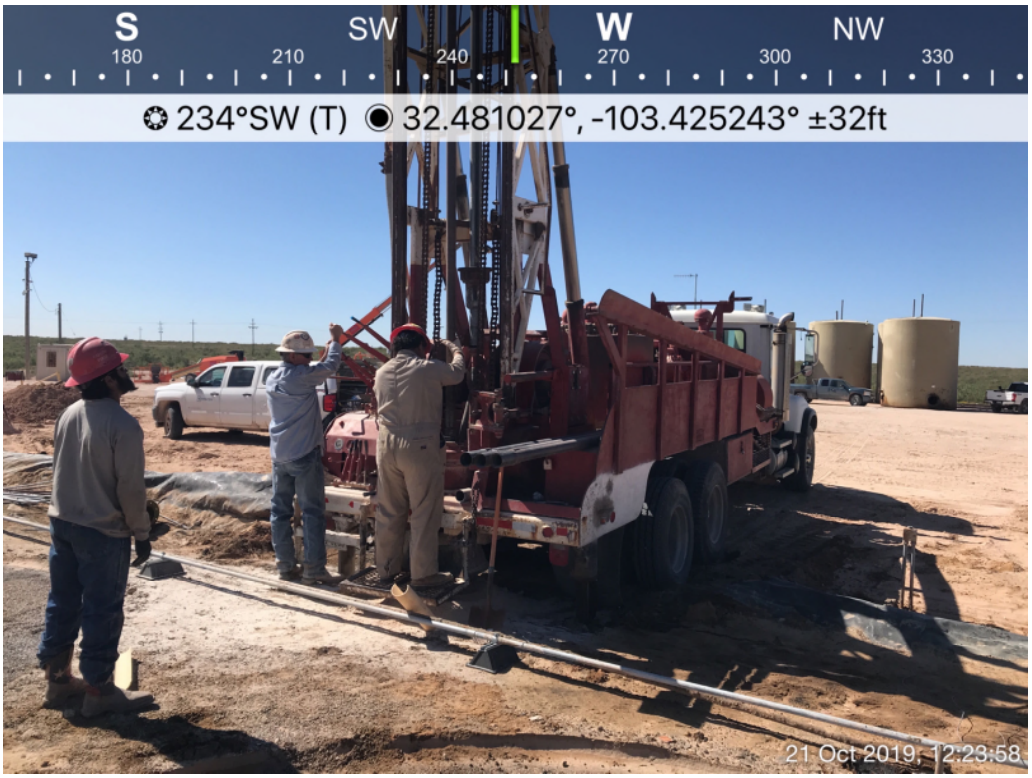

View Southwest – Area of BH-17

View Northeast – Areas of BH-18 and BH-19

Permian Water Solutions
Kaiser State SWD
Lea County, New Mexico

TETRA TECH

View Southeast – Area of BH-20

View Southwest – Areas of BH-23, BH-24, BH-25, and BH-26

Permian Water Solutions
Kaiser State SWD
Lea County, New Mexico

TETRA TECH

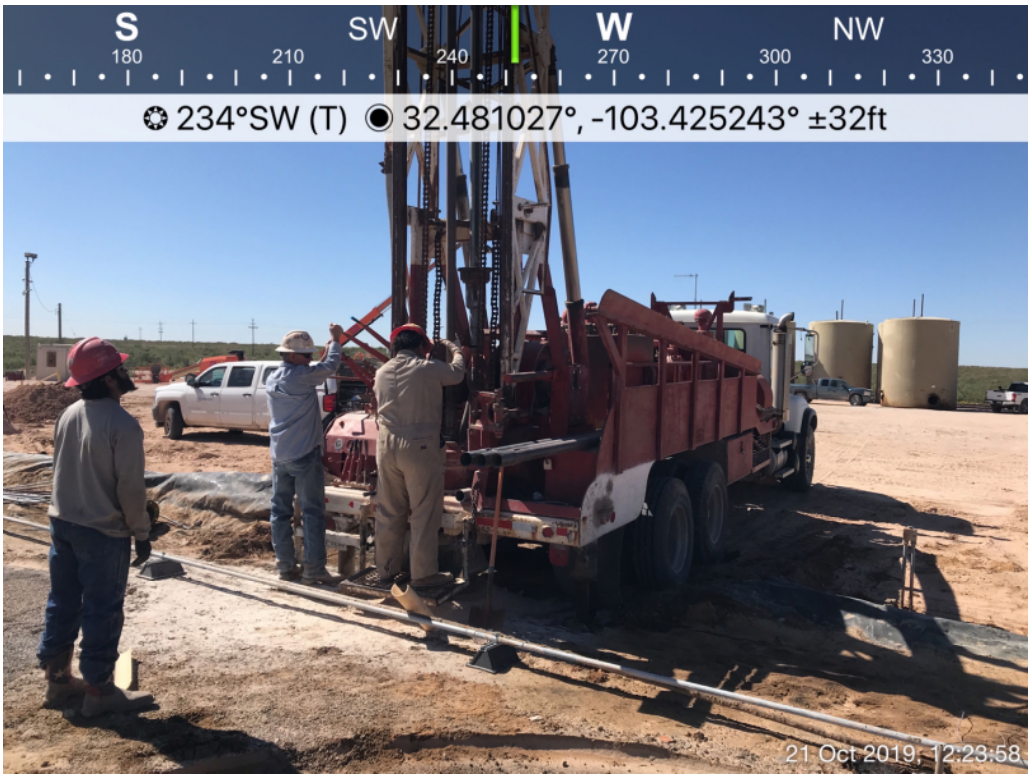

View Southwest – Area of BH-17

View Northeast – Areas of BH-18 and BH-19

Permian Water Solutions
Kaiser State SWD
Lea County, New Mexico

TETRA TECH

View Southeast – Area of BH-20

View Southwest – Areas of BH-23, BH-24, BH-25, and BH-26

Permian Water Solutions
Kaiser State SWD
Lea County, New Mexico

TETRA TECH

View South – Areas of BH-33 and BH-34

View South – Area of BH-35

Permian Water Solutions
Kaiser State SWD
Lea County, New Mexico

View Southeast – Area of BH-36

Permian Water Solutions
Kaiser State SWD
Lea County, New Mexico

View South – Areas SP-37 and SP-38

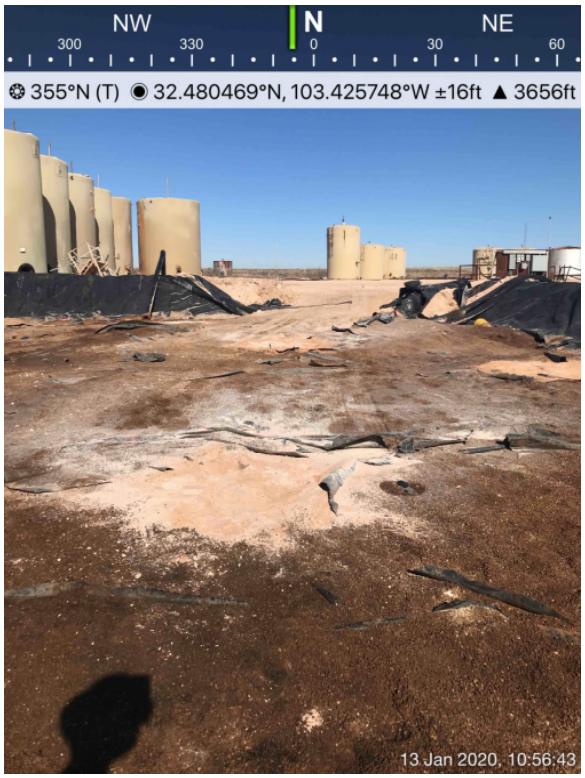

View North – Areas of SP-37 and SP-38

Appendix A

District I
1625 N. French Dr., Hobbs, NM 88240
District II
811 S. First St., Artesia, NM 88210
District III
1000 Rio Brazos Road, Aztec, NM 87410
District IV
1220 S. St. Francis Dr., Santa Fe, NM 87505

State of New Mexico
Energy Minerals and Natural Resources

Oil Conservation Division
1220 South St. Francis Dr.
Santa Fe, NM 87505

Form C-141
Revised August 8, 2011

Submit 1 Copy to appropriate District Office in accordance with 19.15.29 NMAC.

Release Notification and Corrective Action

OPERATOR

☒ Initial Report ☐ Final Report

Name of Company Pyote Water Systems, LLC	Contact Jerry Burton Operations Manager for NM
Address 400 W Illinois STE 950 Midland TX	Telephone No. 432-448-4917
Facility Name	Facility Type Production Water

Surface Owner Pyote Water Systems,LLC	Mineral Owner Pyote	API No. 30-025-02538

LOCATION OF RELEASE

Unit Letter	Section	Township	Range	Feet from the	North/South Line	Feet from the	East/West Line	County
F	13	25	34	10 ft	N/S			LEA COUNTY

Latitude 32.480855153405 Longitude -103.425630765566

NATURE OF RELEASE

Type of Release 20 bbls production water	Volume of Release 20 bbls	Volume Recovered 20 bbls
Source of Release Vac truck	Date and Hour of Occurrence 1/14/15	Date and Hour of Discovery 1/14/15
Was Immediate Notice Given? ☒ Yes ☐ No ☐ Not Required	If YES, To Whom? Jerry Burton NM OM	
By Whom? Jerry Burton	Date and Hour	
Was a Watercourse Reached? ☐ Yes ☒ No	If YES, Volume Impacting the Watercourse. none	

If a Watercourse was Impacted, Describe Fully.*
none

Describe Cause of Problem and Remedial Action Taken.*
Vac truck over filled the sumps~/ he failed to suck it out when they are instructed to do on each load. It is posted as well, at the sign in ticket area also

Describe Area Affected and Cleanup Action Taken.* The clean up area or remediation took place on 1/16/15, cleaned up the area with backhoe, brought in caliche and the remeditation is done. Load lines 3&4 been shut down for about 4 months, the access water is from all the rain back n September and October,than the snow we have had since than. Has not been dry enough to work on those lines. DUE TO MOTHER NATURE we have had a company go out several times to do this for loads line 3 & 4

I hereby certify that the information given above is true and complete to the best of my knowledge and understand that pursuant to NMOCD rules and regulations all operators are required to report and/or file certain release notifications and perform corrective actions for releases which may endanger public health or the environment. The acceptance of a C-141 report by the NMOCD marked as "Final Report" does not relieve the operator of liability should their operations have failed to adequately investigate and remediate contamination that pose a threat to ground water, surface water, human health or the environment. In addition, NMOCD acceptance of a C-141 report does not relieve the operator of responsibility for compliance with any other federal, state, or local laws and/or regulations.

Signature: Jerry Burton	OIL CONSERVATION DIVISION
Printed Name: Jerry Burton	Approved by Environmental Specialist:
Title: Operations Manager for NM	Approval Date: 1/29/15 Expiration Date: 3/29/15
E-mail Address: audra@pyotewatersystems.com	Conditions of Approval: Site samples required. Deliniate and remediate as per NMOCD guides. Submit final C-141 by 3
Date: 1-23-15 Phone: 432-448-4917	Attached ☐ 1RP-3512 294873 nTO1502927174 pTO1502927423

* Attach Additional Sheets If Necessary

District I
1625 N. French Dr., Hobbs, NM 88240
District II
811 S. First St., Artesia, NM 88210
District III
1000 Rio Brazos Road, Aztec, NM 87410
District IV
1220 S. St. Francis Dr., Santa Fe, NM 87505

State of New Mexico
Energy Minerals and Natural Resources

Oil Conservation Division
1220 South St. Francis Dr.
Santa Fe, NM 87505

Form C-141
Revised August 8, 2011

Submit 1 Copy to appropriate District Office in accordance with 19.15.29 NMAC.

Release Notification and Corrective Action

OPERATOR

xxx **Initial Report** ☐ **Final Report**

Name of Company PYOTE WATER SYSTEMS, LLC	***Contact Jerry Burton NM Operations Manager***
Address 400 W. Illinois Ste 900	***Telephone No. 432.448.4917 or 432.448.5323(Audra)***
Facility Name Kaiser SWD	***Facility Type SWD- production water DIDPOSAL***

Surface Owner Pyote Water Systems, LLC	*Mineral Owner Pyote Water Systems, LLC*	*API No. 30-025-02538*

LOCATION OF RELEASE

Unit Letter	Section	Township	Range	Feet from the	North/South Line	Feet from the	East/West Line	County
F	13	21	34	125 ft			E/W	***Lea COUNTY***

Latitude_____ **Longitude**_____

NATURE OF RELEASE

Type of Release; ***production water***	Volume of Release *100BBLS*	Volume Recovered *100 BBLS*
Source of Release ***Vac truck (unknown due to no camera's) hit load line 3***	Date and Hour of Occurrence ***4/24/2015***	Date and Hour of Discovery ***4/24/15 2:35 am***
Was Immediate Notice Given **X Yes** ☐ No ☐ Not Required	If YES, To Whom? ***Jerry Burton***	
By Whom? ***Unknown driver (575)-390-3836***	Date and **HOUR;** ***4/24/2015 2:35 am***	
Was a Watercourse Reached? ☐ Yes ****** No******	If YES, Volume Impacting the Watercourse.	

RECEIVED
By OCD District 1 at 11:10 am, Apr 30, 2015

If a Watercourse was Impacted, Describe Fully.*

Describe Cause of Problem and Remedial Action Taken.* ***unknown truck driver hit load line 3 caused a spill. We had an anonymous driver call us at 2:35 am (575)390-3836 in the morning, upon his arrival he noticed a large amount of water on the pad at the location, than noticed line 3 was had been hit. He did not see this happen at the Kaiser***

Describe Area Affected and Cleanup Action Taken.*
Area affected was the pad only at the location. Jerry and his pumper Kenny repaired damages themselves, remedial work done by L&J services (backhoe) 2 vac trucks one from Big Buck Services and one from BT Services

I hereby certify that the information given above is true and complete to the best of my knowledge and understand that pursuant to NMOCD rules and regulations all operators are required to report and/or file certain release notifications and perform corrective actions for releases which may endanger public health or the environment. The acceptance of a C-141 report by the NMOCD marked as "Final Report" does not relieve the operator of liability should their operations have failed to adequately investigate and remediate contamination that pose a threat to ground water, surface water, human health or the environment. In addition, NMOCD acceptance of a C-141 report does not relieve the operator of responsibility for compliance with any other federal, state, or local laws and/or regulations.

Signature:
Printed Name: ***Jerry Burton***
Title: ***NM Operations Manager for Pyote Water systems, LLC***
jerry@pyotewatersystems.com or audra@pyotewatersystems.com
E-mail Address:
4-26-2015
Date: 4/26/15 Phone:432.448.4917

OIL CONSERVATION DIVISION

Approved by Environmental Specialist:

Approval Date: 04/30/2015 Expiration Date: 07/30/2015

Conditions of Approval:
Site samples required. Delineate and remediate as per MNOCD guides. Geotag photographs of remediation required.

Attached ☐ 294873
1RP 3621

pKJ1512042374
nKJ1512041707

* Attach Additional Sheets If Necessary

RECEIVED
By JKeyes at 7:43 am, Jun 09, 2016

District I
1625 N. French Dr., Hobbs, NM 88240
District II
811 S. First St., Artesia, NM 88210
District III
1000 Rio Brazos Road, Aztec, NM 87410
District IV
1220 S. St. Francis Dr., Santa Fe, NM 87505

State of New Mexico
Energy Minerals and Natural

Oil Conservation Division
1220 South St. Francis Dr.
Santa Fe, NM 87505

Form C-141
Revised August 8, 2011

Submit 1 Copy to appropriate District Office in accordance with 19.15.29 NMAC.

Release Notification and Corrective Action

OPERATOR

☒ Initial Report ☐ Final Report

Name of Company Pyote Water Systems,LLC	Contact Jerry Burton
Address 400 W Illinois Ste 900 MIDLAND TX 79701	Telephone No. 432-448-4917
Facility Name Kaiser Swd	Facility Type production Water

Surface Owner STATE	Mineral Owner STATE	API No. 30-025-02538

LOCATION OF RELEASE

Unit Letter	Section	Township	Range	Feet from the	North/South Line	Feet from the	East/West Line	County
F	13	21s	~~24s~~ 34E					LEA COUNTY

Latitude 32.4808578- Longitude 103.4256592 nad 83

NATURE OF RELEASE

Type of Release lightning struck load tanks while driver was unloading	Volume of Release 1050 BBLS	Volume Recovered 1050 bbls
Source of Release production water	Date and Hour of Occurrence 5-17-16	Date and Hour of Discovery 4 PM
Was Immediate Notice Given? ☒ Yes ☐ No ☐ Not Required	If YES, To Whom? JERRY BURTON via telephone by driver	
By Whom? UNKNOWN DRIVER	Date and Hour 5/17/16 4PM	
Was a Watercourse Reached? ☒ Yes ☐ No	If YES, Volume Impacting the Watercourse. 1050 BLS	

If a Watercourse was Impacted, Describe Fully.*

fire melted parts of the liner,water got under the liner

Describe Cause of Problem and Remedial Action Taken.*

lightining hit load tanks and burned 6 500 bbl tanks less than 2 bbls breeched containment. called vac truck out to empty containment after the fire dept put out the fire .

Describe Area Affected and Cleanup Action Taken.*

load side containment have clean up crew cleaning up and disposing of old tanks and cat walk to sundown

I hereby certify that the information given above is true and complete to the best of my knowledge and understand that pursuant to NMOCD rules and regulations all operators are required to report and/or file certain release notifications and perform corrective actions for releases which may endanger public health or the environment. The acceptance of a C-141 report by the NMOCD marked as "Final Report" does not relieve the operator of liability should their operations have failed to adequately investigate and remediate contamination that pose a threat to ground water, surface water, human health or the environment. In addition, NMOCD acceptance of a C-141 report does not relieve the operator of responsibility for compliance with any other federal, state, or local laws and/or regulations.

Signature: Jerry Burton

Printed Name: Jerry Burton

Title: NM Operations Mgr

E-mail Address: jerry@pyotewatersystems.com

Date: 5-18-2016 Phone: 4324484917

OIL CONSERVATION DIVISION

Approved by Environmental Specialist:

Approval Date: 06/09/2016 Expiration Date: 08/09/2016

Conditions of Approval:
Discrete samples only. Delineate and remediate per NMOCD guidelines.

Attached ☐
1RP 4305

* Attach Additional Sheets If Necessary

nJXK1616127644
pJXK1616127747

District I
1625 N. French Dr., Hobbs, NM 88240
District II
811 S. First St., Artesia, NM 88210
District III
1000 Rio Brazos Road, Aztec, NM 87410
District IV
1220 S. St. Francis Dr., Santa Fe, NM 87505

State of New Mexico
Energy Minerals and Natural Resources

Oil Conservation Division
1220 South St. Francis Dr.
Santa Fe, NM 87505

Form C-141
Revised August 8, 2011

Submit 1 Copy to appropriate District Office in accordance with 19.15.29 NMAC.

HOBBS OCD
NOV 18 2016
RECEIVED

Release Notification and Corrective Action

OPERATOR

☒ Initial Report ☐ Final Report

Name of Company: Cambrian Management, LTD.	Contact: Mike Anthony
Address: 415 W. Wall St. Suite 900	Telephone No. 432-631-4398
Facility Name: Kaiser SWD #9	Facility Type: SWD

Surface Owner: State	Mineral Owner: State	API No. 30-025-02538

LOCATION OF RELEASE

Unit Letter	Section	Township	Range	Feet from the	North/South Line	Feet from the	East/West Line	County
F	13	21S	34E	1980	North	1980	West	Lea

Latitude 32.4808578 Longitude -103.4256592

NATURE OF RELEASE

Type of Release: Produced Water	Volume of Release: Unknown	Volume Recovered: 0
Source of Release: Frac tanks	Date and Hour of Occurrence:	Date and Hour of Discovery:
Was Immediate Notice Given? ☐ Yes ☐ No ☒ Not Required	If YES, To Whom?	
By Whom?	Date and Hour:	
Was a Watercourse Reached? ☐ Yes ☒ No	If YES, Volume Impacting the Watercourse.	

If a Watercourse was Impacted, Describe Fully.*

Describe Cause of Problem and Remedial Action Taken.*
Due to a lightning strike on the tank battery fluid was transferred into temporary frac tanks to continue operations during reconstruction. The frac tanks leaked resulting in the release of an unknown quantity of fluid. The frac tanks have been removed from the location.

Describe Area Affected and Cleanup Action Taken.*
The frac tanks were set on the north side of the affected battery. The fluid from the leak flowed south around the battery berm and continued south-southwest into the pasture. Soil samples will be taken in preparation for a remediation work plan.

I hereby certify that the information given above is true and complete to the best of my knowledge and understand that pursuant to NMOCD rules and regulations all operators are required to report and/or file certain release notifications and perform corrective actions for releases which may endanger public health or the environment. The acceptance of a C-141 report by the NMOCD marked as "Final Report" does not relieve the operator of liability should their operations have failed to adequately investigate and remediate contamination that pose a threat to ground water, surface water, human health or the environment. In addition, NMOCD acceptance of a C-141 report does not relieve the operator of responsibility for compliance with any other federal, state, or local laws and/or regulations.

Signature: Mike Anthony	OIL CONSERVATION DIVISION
Printed Name: Mike Anthony	Approved by Environmental Specialist: Kristen Lynch
Title: Field Operations Superintendent	Approval Date: 11/23/2016 Expiration Date: 01/23/2017
E-mail Address: manthony@cambrianmgmt.com	Conditions of Approval: Please see attached Directive 1RP 4525 nKL1632848695 pKL1632848917 Attached ☐
Date: 11/15/16 Phone: 432-631-4398	

* Attach Additional Sheets If Necessary

District I
1625 N. French Dr., Hobbs, NM 88240
District II
811 S. First St., Artesia, NM 88210
District III
1000 Rio Brazos Road, Aztec, NM 87410
District IV
1220 S. St. Francis Dr., Santa Fe, NM 87505

State of New Mexico
Energy Minerals and Natural Resources

Oil Conservation Division
1220 South St. Francis Dr.
Santa Fe, NM 87505

Form C-141
Revised April 3, 2017

Submit 1 Copy to appropriate District Office in accordance with 19.15.29 NMAC.

Release Notification and Corrective Action

OPERATOR

☑ Initial Report ☐ Final Report

Name of Company Cambrian Management, Ltd.	Contact Mike Anthony
Address P.O. Box 272, Midland, TX 79702	Telephone No. (432)631-4398
Facility Name Kaiser State SWD	Facility Type Salt Water Disposal

Surface Owner State	Mineral Owner State	API No. 30-025-02538

LOCATION OF RELEASE

Unit Letter	Section	Township	Range	Feet from the	North/South Line	Feet from the	East/West Line	County
F	13	21S	34E					Lea

Latitude 32.48008578 **Longitude** -103.4256592 NAD83

NATURE OF RELEASE

Type of Release Produced Water & Crude Oil	Volume of Release 50 bbls	Volume Recovered 0 bbls
Source of Release Unknown	Date and Hour of Occurrence Unknown	Date and Hour of Discovery 10/18/2017, 12:35 PM
Was Immediate Notice Given? ☐ Yes ☑ No ☐ Not Required	If YES, To Whom? N/A	
By Whom? N/A	Date and Hour N/A	
Was a Watercourse Reached? ☐ Yes ☑ No	If YES, Volume Impacting the Watercourse.	

If a Watercourse was Impacted, Describe Fully.*

RECEIVED
By Olivia Yu at 4:17 pm, Oct 27, 2017

Describe Cause of Problem and Remedial Action Taken.*

The cause of the release is undetermined and is currently under investigation. No remedial action has been taken at this point.

Describe Area Affected and Cleanup Action Taken.*

The release was confined to the primary and secondary earthen containment berms surrounding the SWD battery. The affected area inside the berms measured approximately 7,200 sq. ft. Remediation of the impacted area will be conducted in accordance with NMOCD and NMSLO guidelines.

I hereby certify that the information given above is true and complete to the best of my knowledge and understand that pursuant to NMOCD rules and regulations all operators are required to report and/or file certain release notifications and perform corrective actions for releases which may endanger public health or the environment. The acceptance of a C-141 report by the NMOCD marked as "Final Report" does not relieve the operator of liability should their operations have failed to adequately investigate and remediate contamination that pose a threat to ground water, surface water, human health or the environment. In addition, NMOCD acceptance of a C-141 report does not relieve the operator of responsibility for compliance with any other federal, state, or local laws and/or regulations.

Signature: Denise Jones Denise Jones- Regulatory Analyst	OIL CONSERVATION DIVISION
Printed Name: Todd Roberson (as agent of Cambrian Mgmt.)	Approved by Environmental Specialist:
Title: Owner	Approval Date: 10/27/2017 Expiration Date:
E-mail Address: todd@trinityoilfieldservices.com	Conditions of Approval: see attached directive Attached ☑
Date: 10/23/2017 Phone: (575) 631-3129	

* Attach Additional Sheets If Necessary

1RP-4855 nOY1730058924 pOY1730059151

District I
1625 N. French Dr., Hobbs, NM 88240
District II
811 S. First St., Artesia, NM 88210
District III
1000 Rio Brazos Road, Aztec, NM 87410
District IV
1220 S. St. Francis Dr., Santa Fe, NM 87505

State of New Mexico
Energy Minerals and Natural Resources

Oil Conservation Division
1220 South St. Francis Dr.
Santa Fe, NM 87505

Form C-141
Revised April 3, 2017

Submit 1 Copy to appropriate District Office in accordance with 19.15.29 NMAC.

Release Notification and Corrective Action

OPERATOR

☑ Initial Report ☐ Final Report

Name of Company Cambrian Management, Ltd.	Contact Mike Anthony
Address P.O. Box 272, Midland, TX 79702	Telephone No. (432)631-4398
Facility Name Kaiser State SWD	Facility Type Salt Water Disposal

Surface Owner State	Mineral Owner State	API No. 30-025-02538

LOCATION OF RELEASE

Unit Letter	Section	Township	Range	Feet from the	North/South Line	Feet from the	East/West Line	County
F	13	21S	34E					Lea

Latitude 32.48008578 Longitude -103.4256592 NAD83

NATURE OF RELEASE

Type of Release Produced Water	Volume of Release 20 bbls	Volume Recovered 10 bbls
Source of Release Seal on pump	Date and Hour of Occurrence Unknown	Date and Hour of Discovery 1/31/2018, 10:00 AM
Was Immediate Notice Given? ☐ Yes ☑ No ☐ Not Required	If YES, To Whom? N/A	
By Whom? N/A	Date and Hour N/A	
Was a Watercourse Reached? ☐ Yes ☑ No	If YES, Volume Impacting the Watercourse. N/A	

If a Watercourse was Impacted, Describe Fully.*

RECEIVED
By Olivia Yu at 9:34 am, Feb 07, 2018

Describe Cause of Problem and Remedial Action Taken.*

The seal on a pump failed. A vacuum truck was utilized to recover free-standing liquid. The seal was repaired during initial response activities.

Describe Area Affected and Cleanup Action Taken.*

The release was confined to the primary and secondary earthen containment berms surrounding the SWD battery. The affected area inside the berms measured approximately 5,000 sq. ft. The release commingled with an area that had been affected by a release on 10/18/2017 (see 1RP-4855). Remediation of the impacted area will be conducted in accordance with NMOCD and NMSLO guidelines.

I hereby certify that the information given above is true and complete to the best of my knowledge and understand that pursuant to NMOCD rules and regulations all operators are required to report and/or file certain release notifications and perform corrective actions for releases which may endanger public health or the environment. The acceptance of a C-141 report by the NMOCD marked as "Final Report" does not relieve the operator of liability should their operations have failed to adequately investigate and remediate contamination that pose a threat to ground water, surface water, human health or the environment. In addition, NMOCD acceptance of a C-141 report does not relieve the operator of responsibility for compliance with any other federal, state, or local laws and/or regulations.

Signature: Denise Jones	OIL CONSERVATION DIVISION
Printed Name: Denise Jones	Approved by Environmental Specialist:
Title: Regulatory Analyst	Approval Date: 2/7/2018 Expiration Date:
E-mail Address: djones@cambrianmgmt.com	Conditions of Approval: see attached directive Attached ☐
Date: 2/6/18 Phone: (432) 620-9181	

* Attach Additional Sheets If Necessary

1RP-4960

nOY1803834027

pOY1803834550

District I
1625 N. French Dr., Hobbs, NM 88240
District II
811 S. First St., Artesia, NM 88210
District III
1000 Rio Brazos Road, Aztec, NM 87410
District IV
1220 S. St. Francis Dr., Santa Fe, NM 87505

State of New Mexico
Energy Minerals and Natural Resources

Oil Conservation Division
1220 South St. Francis Dr.
Santa Fe, NM 87505

Form C-141
Revised April 3, 2017

Submit 1 Copy to appropriate District Office in accordance with 19.15.29 NMAC.

Release Notification and Corrective Action

OPERATOR

☐ Initial Report ☐ Final Report

Name of Company Cambrian Management, Ltd.	Contact Mike Anthony
Address PO Box 272, Midland TX 79702	Telephone No . 432-631-4398
Facility Name Kaiser State SWD	Facility Type SWD

Surface Owner State	Mineral Owner State	API No. 30-025-02538

LOCATION OF RELEASE

Unit Letter	Section	Township	Range	Feet from the	North/South Line	Feet from the	East/West Line	County
F	13	21S	34E					Lea

Latitude 32.4808578 **Longitude** -103.4256592 NAD83

NATURE OF RELEASE

Type of Release Produced Water	Volume of Release 150 bbls	Volume Recovered 150 bbls
Source of Release Wellhead	Date and Hour of Occurrence 06/20/2018	Date and Hour of Discovery 06/20/2018 10:00AM
Was Immediate Notice Given? ☐ Yes X No ☐ Not Required	If YES, To Whom?	
By Whom?	Date and Hour	
Was a Watercourse Reached? ☐ Yes X No	If YES, Volume Impacting the Watercourse.	

If a Watercourse was Impacted, Describe Fully.*

Describe Cause of Problem and Remedial Action Taken.*

Nipple on wellhead broke off – nipple was replaced

Describe Area Affected and Cleanup Action Taken.*
All water was contained to the caliche pad. All water was picked up. This was on top of a previous spill that was already reported and is in the process to be remediated.

I hereby certify that the information given above is true and complete to the best of my knowledge and understand that pursuant to NMOCD rules and regulations all operators are required to report and/or file certain release notifications and perform corrective actions for releases which may endanger public health or the environment. The acceptance of a C-141 report by the NMOCD marked as "Final Report" does not relieve the operator of liability should their operations have failed to adequately investigate and remediate contamination that pose a threat to ground water, surface water, human health or the environment. In addition, NMOCD acceptance of a C-141 report does not relieve the operator of responsibility for compliance with any other federal, state, or local laws and/or regulations.

Signature:	OIL CONSERVATION DIVISION
Printed Name: Denise Jones	Approved by Environmental Specialist: BH
Title: Regulatory Analyst	Approval Date: 7/31/2018 Expiration Date:
E-mail Address: djones@cambrianmgmt.com	Conditions of Approval: See attached directive Attached ☑
Date: 06/21/2018 Phone:	

1RP-5139 pCH1821239860
nCH1821239639

District I
1625 N. French Dr., Hobbs, NM 88240
District II
811 S. First St., Artesia, NM 88210
District III
1000 Rio Brazos Road, Aztec, NM 87410
District IV
1220 S. St. Francis Dr., Santa Fe, NM 87505

State of New Mexico
Energy Minerals and Natural Resources

Oil Conservation Division
1220 South St. Francis Dr.
Santa Fe, NM 87505

Form C-141
Revised April 3, 2017

Submit 1 Copy to appropriate District Office in accordance with 19.15.29 NMAC.

Release Notification and Corrective Action

OPERATOR

X Initial Report ☐ Final Report

Name of Company Cambrian Management, Ltd	Contact Andy Rickard
Address PO Box 272, Midland, TX 79702	Telephone No. 432-620-9181
Facility Name Kaiser State SWD	Facility Type SWD

Surface Owner State	Mineral Owner State	API No. 30-025-02538

LOCATION OF RELEASE

Unit Letter	Section	Township	Range	Feet from the	North/South Line	Feet from the	East/West Line	County
F	13	21S	34E	1980	North	1980	West	Lea

Latitude 32.480938 N___ Longitude -103.425227____ NAD83

NATURE OF RELEASE

Type of Release Produced Water	Volume of Release 200 Bbls	Volume Recovered 200 Bbls
Source of Release Valve	Date and Hour of Occurrence 08/06/2018	Date and Hour of Discovery 08/06/2018 10:00AM
Was Immediate Notice Given? X Yes ☐ No ☐ Not Required	If YES, To Whom? Christina Hernandez	
By Whom? Denise Jones	Date and Hour 08/06/2018 3:25 PM	
Was a Watercourse Reached? ☐ Yes X No	If YES, Volume Impacting the Watercourse.	

If a Watercourse was Impacted, Describe Fully.*

RECEIVED
By Olivia Yu at 1:48 pm, Aug 07, 2018

Describe Cause of Problem and Remedial Action Taken.*
Valve Malfunction/Power Failure
Sometimes when the transfer pump comes on while the injection pump is on, a fuse blows on high current. We are having an electrician look at turning up the voltage at the transformers to lower peak current.

Describe Area Affected and Cleanup Action Taken.*

Only the area inside the berm which is lined with plastic was affected. All water was vacuumed up.

I hereby certify that the information given above is true and complete to the best of my knowledge and understand that pursuant to NMOCD rules and regulations all operators are required to report and/or file certain release notifications and perform corrective actions for releases which may endanger public health or the environment. The acceptance of a C-141 report by the NMOCD marked as "Final Report" does not relieve the operator of liability should their operations have failed to adequately investigate and remediate contamination that pose a threat to ground water, surface water, human health or the environment. In addition, NMOCD acceptance of a C-141 report does not relieve the operator of responsibility for compliance with any other federal, state, or local laws and/or regulations.

Signature: Denise Jones

Printed Name: Denise Jones

Title: Regulatory Analyst

E-mail Address: djones@cambrianmgmt.com

Date: 08/06/2018 Phone: 432-620-9181

OIL CONSERVATION DIVISION

Approved by Environmental Specialist:

Approval Date: 8/7/2018 Expiration Date:

Conditions of Approval: Attached ☐

1) Please inspect liner in question. Provide NMOCD with a concise report of the inspection with affirmation the liner has and will continue to contain liquids.
2) At least one photo must demonstrate the entire facility is lined.

* Attach Additional Sheets If Necessary

nOY1821950108 pOY1821950272

1RP-5149

District I
1625 N. French Dr., Hobbs, NM 88240
District II
811 S. First St., Artesia, NM 88210
District III
1000 Rio Brazos Road, Aztec, NM 87410
District IV
1220 S. St. Francis Dr., Santa Fe, NM 87505

State of New Mexico
Energy Minerals and Natural Resources

Oil Conservation Division
1220 South St. Francis Dr.
Santa Fe, NM 87505

Form C-141
Revised April 3, 2017

Submit 1 Copy to appropriate District Office in accordance with 19.15.29 NMAC.

Release Notification and Corrective Action

OPERATOR

X Initial Report ☐ Final Report

Name of Company Cambrian Management, Ltd	Contact Mr. Mike Anthony
Address PO Box 272, Midland, TX 79702	Telephone No. 432-631-4398
Facility Name Kaiser State SWD	Facility Type SWD

Surface Owner State	Mineral Owner State	API No. 30-025-02538

LOCATION OF RELEASE

Unit Letter	Section	Township	Range	Feet from the	North/South Line	Feet from the	East/West Line	County
F	13	21S	34E	1980	North	1980	West	Lea

Latitude 32.480938 N_ Longitude -103.425227___ NAD83

NATURE OF RELEASE

Type of Release Produced Water	Volume of Release 500 Bbls	Volume Recovered 500 Bbls
Source of Release Unload Tanks	Date and Hour of Occurrence 08/17/2018 10:00AM	Date and Hour of Discovery 08/17/2018 11:00 AM
Was Immediate Notice Given? X Yes ☐ No ☐ Not Required	If YES, To Whom? Olivia Yu and other OCD member on location	
By Whom? Mike Anthony	Date and Hour 12:00 PM 08/17/2018	
Was a Watercourse Reached? ☐ Yes X No	If YES, Volume Impacting the Watercourse.	

If a Watercourse was Impacted, Describe Fully.*

RECEIVED
By Olivia Yu at 10:04 am, Aug 21, 2018

Describe Cause of Problem and Remedial Action Taken.*
A valve did not close completely and the tanks ran oved into a completely lined pit @ the unload tank area. The valve is being repaired or replaced as needed.

Describe Area Affected and Cleanup Action Taken.*

The release was completely contained within a lined pit. All water was recovered. The pit liner and tanks will be washed after all water has been picked up.

I hereby certify that the information given above is true and complete to the best of my knowledge and understand that pursuant to NMOCD rules and regulations all operators are required to report and/or file certain release notifications and perform corrective actions for releases which may endanger public health or the environment. The acceptance of a C-141 report by the NMOCD marked as "Final Report" does not relieve the operator of liability should their operations have failed to adequately investigate and remediate contamination that pose a threat to ground water, surface water, human health or the environment. In addition, NMOCD acceptance of a C-141 report does not relieve the operator of responsibility for compliance with any other federal, state, or local laws and/or regulations.

Signature: Denise Jones

Printed Name: Denise Jones

Title: Regulatory Analyst

E-mail Address: djones@cambrianmgmt.com

Date: 08/17/2018 Phone:432-620-9181

OIL CONSERVATION DIVISION

Approved by Environmental Specialist: gj

Approval Date: 8/21/2018 Expiration Date:

Conditions of Approval: Attached ☐

1) Inspect liner in question. Provide NMOCD with a concise report of the inspection with affirmation the liner has and will continue to contain liquids.
2) Dated photo documentation of liner.

* Attach Additional Sheets If Necessary

nOY1823336566 pOY1823336912 1RP-5163

District I
1625 N. French Dr., Hobbs, NM 88240
District II
811 S. First St., Artesia, NM 88210
District III
1000 Rio Brazos Road, Aztec, NM 87410
District IV
1220 S. St. Francis Dr., Santa Fe, NM 87505

State of New Mexico
Energy Minerals and Natural Resources Department

Oil Conservation Division
1220 South St. Francis Dr.
Santa Fe, NM 87505

Form C-141
Revised August 24, 2018
Submit to appropriate OCD District office

Incident ID	NCH1834760902
District RP	1RP-5273
Facility ID	
Application ID	pCH1834761047

Release Notification

Responsible Party

Responsible Party **Permian Water Solutions, LLC**	OGRID **373626**
Contact Name **Dale Glosson**	Contact Telephone **432-894-3636**
Contact email **dale@permianws.com**	Incident # NCH1834760902 KAISER STATE SWD @ 30-025-02538
Contact mailing address **PO Box 2106, Midland, TX 79702**	

Location of Release Source

Latitude **32.480938** Longitude **-103.425227**
(NAD 83 in decimal degrees to 5 decimal places)

Site Name **Kaiser State SWD**	Site Type **Salt Water Disposal**
Date Release Discovered **11/2/18**	API# *(if applicable)* **30-025-02538**

Unit Letter	Section	Township	Range	County
F	**13**	**21S**	**34E**	**Lea**

Surface Owner: ☒ State ☐ Federal ☐ Tribal ☐ Private (*Name:* _____)

Nature and Volume of Release

Material(s) Released (Select all that apply and attach calculations or specific justification for the volumes provided below)

☒ Crude Oil	Volume Released (bbls) **20**	Volume Recovered (bbls) **16**
☐ Produced Water	Volume Released (bbls)	Volume Recovered (bbls)
	Is the concentration of dissolved chloride in the produced water >10,000 mg/l?	☐ Yes ☐ No
☐ Condensate	Volume Released (bbls)	Volume Recovered (bbls)
☐ Natural Gas	Volume Released (Mcf)	Volume Recovered (Mcf)
☐ Other (describe)	Volume/Weight Released (provide units)	Volume/Weight Recovered (provide units)

Cause of Release **Oil skim tank overflow; all fluids contained within containment berm**

Form C-141
Page 2

State of New Mexico
Oil Conservation Division

Incident ID	NCH1834760902
District RP	1RP-5273
Facility ID	
Application ID	pCH1834761047

Was this a major release as defined by 19.15.29.7(A) NMAC? ☐ Yes ☒ No	If YES, for what reason(s) does the responsible party consider this a major release?

If YES, was immediate notice given to the OCD? By whom? To whom? When and by what means (phone, email, etc)? **Yes, Dale Glosson called District I office @ 11:25 am on 11/2/18, was transferred to Christina Hernandez, Left voicemail and call back number. C. Hernandez called back later in the afternoon and the report was made.**

Initial Response

The responsible party must undertake the following actions immediately unless they could create a safety hazard that would result in injury

☒ The source of the release has been stopped.
☒ The impacted area has been secured to protect human health and the environment.
☒ Released materials have been contained via the use of berms or dikes, absorbent pads, or other containment devices.
☐ All free liquids and recoverable materials have been removed and managed appropriately.

If all the actions described above have not been undertaken, explain why: **The hydrocarbon impacted soil is in process of being removed and stored on plastic liner, as well as covered with plastic liner to prevent rainwater from dispersing hydrocarbon contamination, pending soil sampling and site assessment.**

Per 19.15.29.8 B. (4) NMAC the responsible party may commence remediation immediately after discovery of a release. If remediation has begun, please attach a narrative of actions to date. If remedial efforts have been successfully completed or if the release occurred within a lined containment area (see 19.15.29.11(A)(5)(a) NMAC), please attach all information needed for closure evaluation.

I hereby certify that the information given above is true and complete to the best of my knowledge and understand that pursuant to OCD rules and regulations all operators are required to report and/or file certain release notifications and perform corrective actions for releases which may endanger public health or the environment. The acceptance of a C-141 report by the OCD does not relieve the operator of liability should their operations have failed to adequately investigate and remediate contamination that pose a threat to groundwater, surface water, human health or the environment. In addition, OCD acceptance of a C-141 report does not relieve the operator of responsibility for compliance with any other federal, state, or local laws and/or regulations.

Printed Name: Dale Glosson Title: Operations Manager
Signature: [signature] Date: 12/15/18
email: dale@permianws.com Telephone: 432-894-3636

OCD Only

Received by: **RECEIVED** By CHernandez at 4:56 pm, Dec 13, 2018

State of New Mexico
Oil Conservation Division

Incident ID	
District RP	
Facility ID	
Application ID	

Site Assessment/Characterization

This information must be provided to the appropriate district office no later than 90 days after the release discovery date.

What is the shallowest depth to groundwater beneath the area affected by the release?	_____ (ft bgs)
Did this release impact groundwater or surface water?	☐ Yes ☐ No
Are the lateral extents of the release within 300 feet of a continuously flowing watercourse or any other significant watercourse?	☐ Yes ☐ No
Are the lateral extents of the release within 200 feet of any lakebed, sinkhole, or playa lake (measured from the ordinary high-water mark)?	☐ Yes ☐ No
Are the lateral extents of the release within 300 feet of an occupied permanent residence, school, hospital, institution, or church?	☐ Yes ☐ No
Are the lateral extents of the release within 500 horizontal feet of a spring or a private domestic fresh water well used by less than five households for domestic or stock watering purposes?	☐ Yes ☐ No
Are the lateral extents of the release within 1000 feet of any other fresh water well or spring?	☐ Yes ☐ No
Are the lateral extents of the release within incorporated municipal boundaries or within a defined municipal fresh water well field?	☐ Yes ☐ No
Are the lateral extents of the release within 300 feet of a wetland?	☐ Yes ☐ No
Are the lateral extents of the release overlying a subsurface mine?	☐ Yes ☐ No
Are the lateral extents of the release overlying an unstable area such as karst geology?	☐ Yes ☐ No
Are the lateral extents of the release within a 100-year floodplain?	☐ Yes ☐ No
Did the release impact areas **not** on an exploration, development, production, or storage site?	☐ Yes ☐ No

Attach a comprehensive report (electronic submittals in .pdf format are preferred) demonstrating the lateral and vertical extents of soil contamination associated with the release have been determined. Refer to 19.15.29.11 NMAC for specifics.

Characterization Report Checklist: ***Each of the following items must be included in the report.***

- ☐ Scaled site map showing impacted area, surface features, subsurface features, delineation points, and monitoring wells.
- ☐ Field data
- ☐ Data table of soil contaminant concentration data
- ☐ Depth to water determination
- ☐ Determination of water sources and significant watercourses within ½-mile of the lateral extents of the release
- ☐ Boring or excavation logs
- ☐ Photographs including date and GIS information
- ☐ Topographic/Aerial maps
- ☐ Laboratory data including chain of custody

If the site characterization report does not include completed efforts at remediation of the release, the report must include a proposed remediation plan. That plan must include the estimated volume of material to be remediated, the proposed remediation technique, proposed sampling plan and methods, anticipated timelines for beginning and completing the remediation. The closure criteria for a release are contained in Table 1 of 19.15.29.12 NMAC, however, use of the table is modified by site- and release-specific parameters.

State of New Mexico
Oil Conservation Division

Incident ID	
District RP	
Facility ID	
Application ID	

I hereby certify that the information given above is true and complete to the best of my knowledge and understand that pursuant to OCD rules and regulations all operators are required to report and/or file certain release notifications and perform corrective actions for releases which may endanger public health or the environment. The acceptance of a C-141 report by the OCD does not relieve the operator of liability should their operations have failed to adequately investigate and remediate contamination that pose a threat to groundwater, surface water, human health or the environment. In addition, OCD acceptance of a C-141 report does not relieve the operator of responsibility for compliance with any other federal, state, or local laws and/or regulations.

Printed Name: _____ Title: _____

Signature:_____ Date: _____

email: _____ Telephone: _____

OCD Only

Received by: _____ Date: _____

State of New Mexico
Oil Conservation Division

Incident ID	
District RP	
Facility ID	
Application ID	

Remediation Plan

Remediation Plan Checklist: ***Each of the following items must be included in the plan.***

- ☐ Detailed description of proposed remediation technique
- ☐ Scaled sitemap with GPS coordinates showing delineation points
- ☐ Estimated volume of material to be remediated
- ☐ Closure criteria is to Table 1 specifications subject to 19.15.29.12(C)(4) NMAC
- ☐ Proposed schedule for remediation (note if remediation plan timeline is more than 90 days OCD approval is required)

Deferral Requests Only: ***Each of the following items must be confirmed as part of any request for deferral of remediation.***

☐ Contamination must be in areas immediately under or around production equipment where remediation could cause a major facility deconstruction.

☐ Extents of contamination must be fully delineated.

☐ Contamination does not cause an imminent risk to human health, the environment, or groundwater.

I hereby certify that the information given above is true and complete to the best of my knowledge and understand that pursuant to OCD rules and regulations all operators are required to report and/or file certain release notifications and perform corrective actions for releases which may endanger public health or the environment. The acceptance of a C-141 report by the OCD does not relieve the operator of liability should their operations have failed to adequately investigate and remediate contamination that pose a threat to groundwater, surface water, human health or the environment. In addition, OCD acceptance of a C-141 report does not relieve the operator of responsibility for compliance with any other federal, state, or local laws and/or regulations.

Printed Name: _____ Title: _____

Signature: _____ Date: _____

email: _____ Telephone: _____

OCD Only

Received by: _____ Date: _____

☐ Approved ☐ Approved with Attached Conditions of Approval ☐ Denied ☐ Deferral Approved

Signature: _____ Date: _____

Appendix B

Water Well Data
Average Depth to Groundwater (ft)
Permian Water Solutions - Kaiser SWD

20 South 34 East

6	5	4 125	3	2	1
7	8	9	10	11	12
18	17 128 140	16	15	14 150	13
19	20	21	22	23	24 270
30	29	28	27	26	25
31	32	33	34 82	35	36

20 South 35 East

6 56 64	5 64	4	3	2	1
7	8	9	10	11	12 49
18	17	16	15	14	13
19	20	21	22	23	24
30	29	28	27	26	25
31 65	32	33 89	34	35	36

20 South 36 East

6 32	5 28	4	3	2 92	1 40
7	8 33	9 38	10	11 32	12 29
18 34	17	16	15	14 45	13
19	20	21	22	23	24
30	29	28	27	26 106 170	25
31	32 170	33	34	35 122	36

21 South 33 East

6	5	4	3	2 79 107	1
7	8	9	10	11 150	12
18	17	16	15	14	13
19	20	21	22	23	24
30	29	28 179	27	26	25
31	32	33 180	34	35	36

21 South 34 East

6	5	4 95	3	2	1
7	8 120	9	10	11	12
18	17	16 105	15	14	13 100
19	20	21 128	22	23	24
30	29	28 135	27	26	25
31	32	33	34	35	36

21 South 35 East

6	5	4	3	2	1
7	8	9	10	11	12
18	17	16	15	14	13
19	20	21	22	23	24
30	29	28	27	26	25
31	32	33	34	35	36

22 South 33 East

6	5	4	3	2	1
7	8	9	10	11	12
18	17	16	15	14	13 391
19	20	21	22	23	24
30	29	28	27	26	25
31	32	33	34	35	36

22 South 34 East

6	5	4	3	2	1
7	8	9	10	11 30	12 50
18	17	16	15	14	13
19	20	21	22	23	24
30	29	28	27	26	25
31	32	33	34	35	36

22 South 35 East

6	5	4	3	2	1
7	8	9	10	11	12
18	17	16	15	14	13
19	20	21	22	23	24
30	29	28	27	26	25
31	32	33	34	35	36

88 New Mexico State Engineers Well Reports
105 USGS Well Reports
90 Geology and Groundwater Conditions in Southern Lea, County, NM (Report 6)
90 Geology and Groundwater Resources of Eddy County, NM (Report 3)
34 NMOCD - Groundwater Data
121 Abandoned Waterwell (recently measured)

New Mexico Office of the State Engineer
Water Column/Average Depth to Water

(A CLW##### in the POD suffix indicates the POD has been replaced & no longer serves a water right file.)

(R=POD has been replaced, O=orphaned, C=the file is closed)

(quarters are 1=NW 2=NE 3=SW 4=SE)
(quarters are smallest to largest)

(NAD83 UTM in meters)

(In feet)

POD Number	Code	POD Sub-basin	County	Q 64	Q 16	Q 4	Sec	Tws	Rng	X	Y	Depth Well	Depth Water	Water Column
CP 00089	O	CP	LE		2	1	13	21S	34E	647840	3594615	235		
CP 00092 POD1		CP	LE	1	3	1	25	21S	34E	647479	3591694*	196		
CP 00489		CP	LE				04	21S	34E	643274	3597749*	125	95	30
CP 00498		CP	LE		2	4	08	21S	34E	642287	3595932*	145	120	25
CP 00571 POD1		CP	LE	3	1	4	28	21S	34E	643499	3591063	170	135	35
CP 00583		CP	LE			3	21	21S	34E	642944	3592518*	171	128	43
CP 00588 POD1		CP	LE		3	2	33	21S	34E	643583	3589918*	89		
CP 00589 POD1		CP	LE		3	2	33	21S	34E	643583	3589918*	84		
CP 00590 POD1		CP	LE				01	21S	34E	648099	3597829*	79		
CP 00611		CP	LE		2	1	06	21S	34E	639838	3598306*	118	112	6
CP 00791		CP	LE	4	2	4	06	21S	34E	640754	3597413*	85	55	30
CP 01066 POD1		CP	LE	4	3	2	28	21S	34E	643735	3591345	210	140	70
CP 01067 POD1		CP	LE	1	3	4	28	21S	34E	643447	3591434	210	140	70
CP 01068 POD1		CP	LE	4	1	4	28	21S	34E	643609	3591005	180	140	40
CP 01069 POD1		CP	LE	2	1	4	28	21S	34E	643737	3591191	210	140	70
CP 01091 POD1		CP	LE	3	3	2	28	21S	34E	643446	3591434	200	140	60
CP 01364 POD1		CP	LE	4	2	3	16	21S	34E	643147	3594331	165	105	60
CP 01366 POD1		CP	LE	4	4	1	16	21S	34E	643196	3594698	180	110	70
CP 01671 POD1		CP	LE	2	4	1	16	21S	34E	643108	3594887	157		

Average Depth to Water: **120 feet**

Minimum Depth: **55 feet**

Maximum Depth: **140 feet**

Record Count: 19

PLSS Search:

Township: 21S **Range:** 34E

***UTM location was derived from PLSS - see Help**

National Water Information System: Web Interface

Click to hideNews Bulletins

- Introducing The Next Generation of USGS Water Data for the Nation
- Full News

Groundwater levels for New Mexico

Click to hide state-specific text

Search Results -- 1 sites found

site_no list =

- 322824103253301

Minimum number of levels = 1

Save file of selected sites to local disk for future upload

USGS 322824103253301 21S.34E.13.32413

Available data for this site Groundwater: Field measurements | GO

Lea County, New Mexico
Hydrologic Unit Code 13070007
Latitude 32°28'24", Longitude 103°25'33" NAD27
Land-surface elevation 3,650 feet above NAVD88
The depth of the well is 335 feet below land surface.
This well is completed in the Chinle Formation (231CHNL) local aquifer.

Output formats

Table of data
Tab-separated data
Graph of data
Reselect period

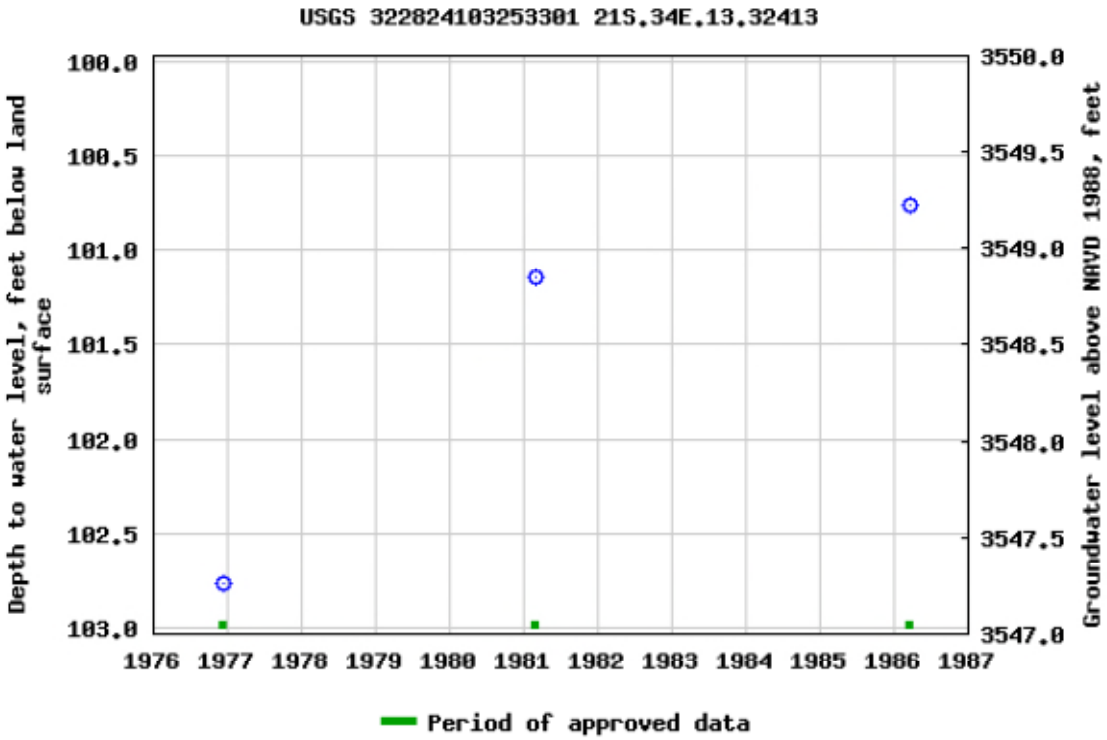

Breaks in the plot represent a gap of at least one year between field measurements.
Download a presentation-quality graph

Questions about sites/data?
Feedback on this web site
Automated retrievals
Help
Data Tips
Explanation of terms
Subscribe for system changes
News

Title: Groundwater for New Mexico: Water Levels
URL: https://nwis.waterdata.usgs.gov/nm/nwis/gwlevels?

Page Contact Information: New Mexico Water Data Maintainer
Page Last Modified: 2019-05-13 12:56:28 EDT
1 0.95 nadww01

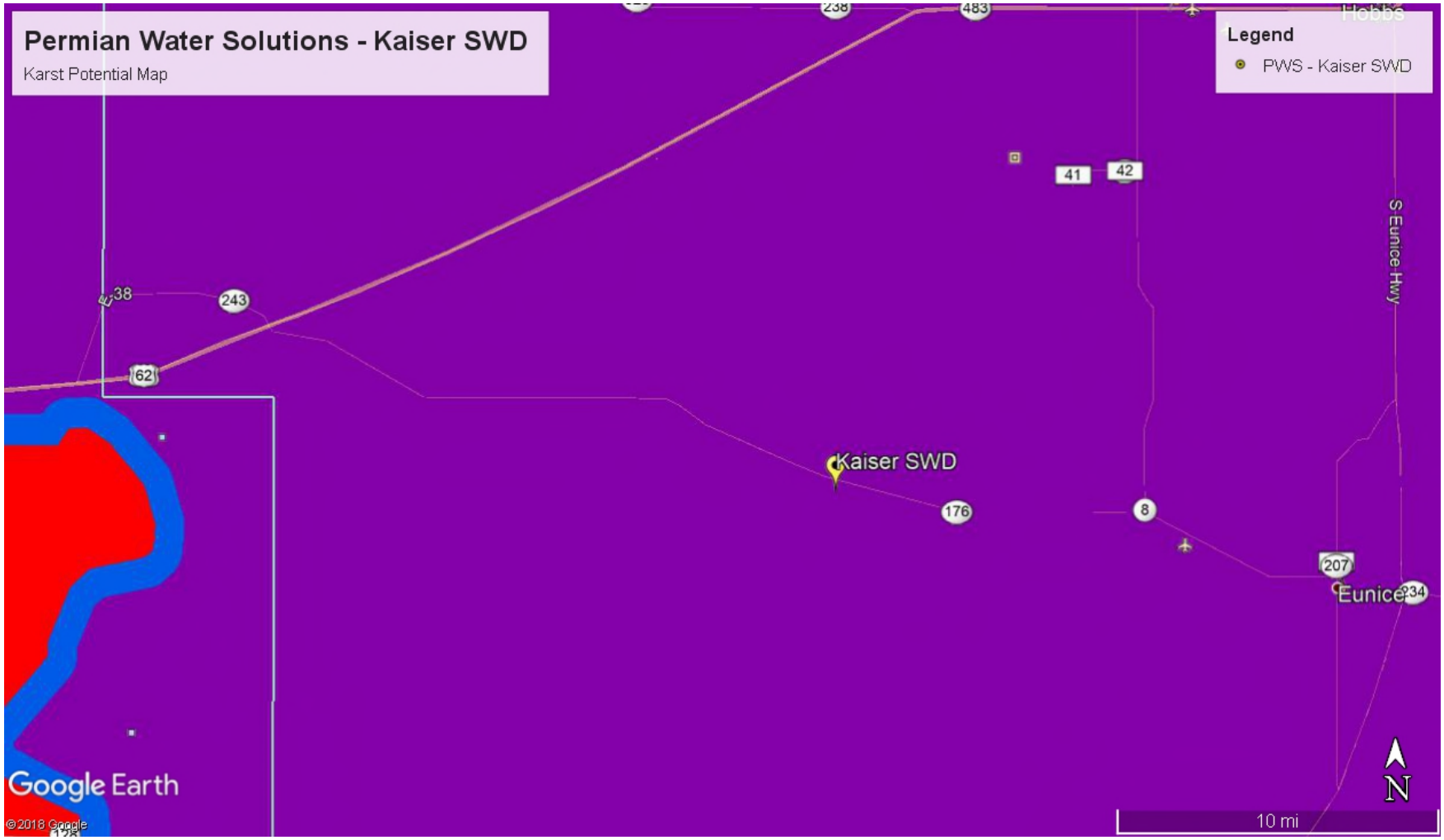
Permian Water Solutions - Kaiser SWD
Karst Potential Map
Legend
PWS - Kaiser SWD
Hobbs
238
483
41
42
S Eunice Hwy
38
243
62
Kaiser SWD
176
8
207
Eunice
234
Google Earth
©2018 Google
N
10 mi

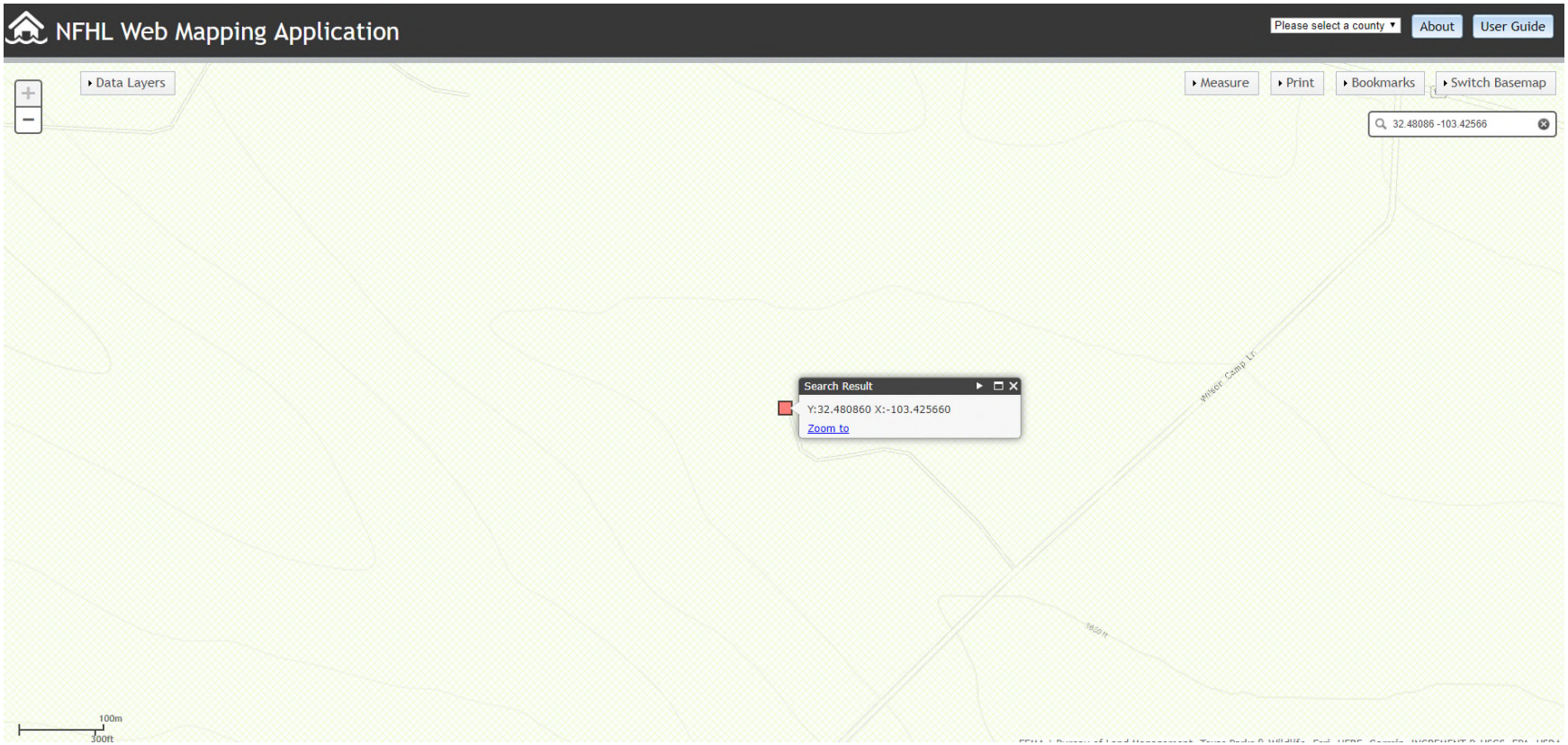
NFHL Web Mapping Application
Please select a county
About
User Guide
Data Layers
Measure
Print
Bookmarks
Switch Basemap
32.48086 -103.42566
Search Result
Y:32.480860 X:-103.425660
Zoom to
Wilson Camp Ln
100m
300ft

Appendix C

Client:	**Permian Water Solutions**
Site Name	**Kaiser SWD**
Sample ID:	**SP-1**
GPS	**32.480778° -103.425919°**
Project #:	**212C-MD-01742**
Total Depth	**35'**
Date Installed:	**5/7/2019**

DEPTH (Ft)	Lithology/Sample Description	NOTES	Salinity (ppm)	Chloride (ppm)
0-1	*Caliche and sand*	*No odor or Odor*	*3140*	-
2-3	*Caliche and sand*	*No Stain or odor*	*1,700*	-
4-5	*Caliche and sand*	*No Stain or odor*	*1,090*	-
6-7	*Caliche and sand*	*No Stain or odor*	*879*	-
9-10	*Caliche and sand*	*No Stain or odor*	*780*	-
14-15	*Caliche and sand*	*No Stain or odor*	*685*	-
19-20	*Caliche and sand*	*No Stain or odor*	*765*	-
24-25	*Caliche and sand*	*No Stain or odor*	*476*	*240*
29-30	*Caliche and sand*	*No Stain or odor*	*274*	*200*
34-35	*Caliche and sand*	*No Stain or odor*	*265*	-

Client:	**Permian Water Solutions**
Site Name	**Kaiser SWD**
Sample ID:	**SP-2**
GPS	**32.480951° -103.425927°**
Project #:	**212C-MD-01742**
Total Depth	**35'**
Date Installed:	**5/7/2019**

DEPTH (Ft)	Lithology/Sample Description	NOTES	Salinity (ppm)	Chloride (ppm)
0-1	*Sand, concrete cuttings*	*Moderate odor*	*4980*	-
2-3	*Sand, concrete cuttings*	*Moderate odor*	*4,000*	-
4-5	*Silty sand*	*Moderate odor*	*1,990*	-
6-7	*Silty sand*	*Heavy odor*	*1,800*	-
9-10	*Silty sand*	*Faint odor*	*2,500*	-
14-15	*Limestone and chert*	*Very faint odor*	*2,950*	-
19-20	*Limestone and chert*	*No Stain or odor*	*924*	-
24-25	*Limestone and chert*	*No Stain or odor*	*787*	-
29-30	*Limestone and chert*	*No Stain or odor*	*510*	*280*
34-35	*Limestone and chert*	*No Stain or odor*	*461*	*320*

Client:	**Permian Water Solutions**
Site Name	**Kaiser SWD**
Sample ID:	**SP-3**
GPS	**32.481342° -103.425949°**
Project #:	**212C-MD-01742**
Total Depth	**5.5'**
Date Installed:	**5/13/2019**

DEPTH (Ft)	Lithology/Sample Description	NOTES	Salinity (ppm)	Chloride (ppm)
0-1	*Caliche*	*Faint odor*	*2,420*	-
1-1.5	*Brown sand and caliche*	*No odor*	*415*	-
2-2.5	*Light brown sand and caliche*	*No odor*	*400*	-
3-3.5	*Light brown sand and caliche*	*No odor*	*297*	-
4-4.5	*Light brown sand and caliche*	*No odor*	*312*	-
5-5.5	*Light brown sand and caliche*	*No odor*	*365*	-

Client:	**Permian Water Solutions**
Site Name	**Kaiser SWD**
Sample ID:	**SP-4**
GPS	**32.481349° -103.425743°**
Project #:	**212C-MD-01742**
Total Depth	**15'**
Date Installed:	**5/7/2019**

DEPTH (Ft)	Lithology/Sample Description	NOTES	Salinity (ppm)	Chloride (ppm)
0-1	*Sand and caliche*	*No stain or odor*	*1620*	-
2-3	*Sand and caliche*	*No stain or odor*	*1,690*	-
4-5	*Sand and caliche*	*No stain or odor*	*1,140*	-
6-7	*Sand and caliche*	*No stain or odor*	*714*	-
9-10	*Sand and caliche*	*No stain or odor*	*656*	480
14-15	*Sand and caliche*	*No stain or odor*	*655*	480

Client:	**Permian Water Solutions**
Site Name	**Kaiser SWD**
Sample ID:	**SP-5**
GPS	**32.480979° -103.425687°**
Project #:	**212C-MD-01742**
Total Depth	**35'**
Date Installed:	**5/7/2019**

DEPTH (Ft)	Lithology/Sample Description	NOTES	Salinity (ppm)	Chloride (ppm)
0-1	*Dark brown sand*	*No Stain or odor*	*3180*	-
2-3	*Dark brown sand*	*No Stain or odor*	*1,020*	-
4-5	*Dark brown sand*	*No Stain or odor*	*754*	*400*
6-7	*Dark brown sand*	*Heavy odor*	*510*	-
9-10	*Dark brown sand*	*Heavy odor*	*610*	-
14-15	*Dark brown sand*	*Heavy odor*	*673*	-
19-20	*Dark brown sand*	*Heavy odor*	*689*	-
24-25	*Dark brown sand*	*Moderate odor*	*575*	-
29-30	*Light tan sand*	*No Stain or odor*	*679*	*240*
34-35	*Light tan sand*	*No Stain or odor*	*596*	*200*

Client:	**Permian Water Solutions**
Site Name	**Kaiser SWD**
Sample ID:	**SP-6**
GPS	**32.480748° -103.425638°**
Project #:	**212C-MD-01742**
Total Depth	**20'**
Date Installed:	**5/7/2019**

DEPTH (Ft)	Lithology/Sample Description	NOTES	Salinity (ppm)	Chloride (ppm)
0-1	*Dark brown sand*	*No Stain or odor*	*3950*	-
2-3	*Dark brown sand*	*No Stain or odor*	*2,020*	-
4-5	*Dark brown sand*	*No Stain or odor*	*1,030*	-
6-7	*Light tan sand and caliche*	*No Stain or odor*	*905*	-
9-10	*Light tan sand and caliche*	*No Stain or odor*	*825*	*640*
14-15	*Light tan sand and caliche*	*No Stain or odor*	*642*	*480*
19-20	*Light tan sand and caliche*	*No Stain or odor*	*531*	*450*

Client:	**Permian Water Solutions**
Site Name	**Kaiser SWD**
Sample ID:	**SP-7**
GPS	**32.480544° -103.425502°**
Project #:	**212C-MD-01742**
Total Depth	**25'**
Date Installed:	**5/7/2019**

DEPTH (Ft)	Lithology/Sample Description	NOTES	Salinity (ppm)	Chloride (ppm)
0-1	*Dark brown sand*	*Very faint odor*	*2360*	*-*
2-3	*Dark brown sand*	*Very faint odor*	*1,120*	*-*
4-5	*Light tan and red sand*	*No Stain or odor*	*783*	*-*
6-7	*Light tan and red sand*	*No Stain or odor*	*615*	*600*
9-10	*Light tan and red sand*	*No Stain or odor*	*632*	*720*
14-15	*Light tan and red sand*	*No Stain or odor*	*752*	*720*
19-20	*Light tan and red sand*	*No Stain or odor*	*655*	*440*
24-25	*Light tan and red sand*	*No Stain or odor*	*300*	*280*

Client:	**Permian Water Solutions**
Site Name	**Kaiser SWD**
Sample ID:	**SP-8**
GPS	**32.480767° -103.425401°**
Project #:	**212C-MD-01742**
Total Depth	**30'**
Date Installed:	**5/7/2019**

DEPTH (Ft)	Lithology/Sample Description	NOTES	Salinity (ppm)	Chloride (ppm)
0-1	*Dark brown sand*	*Faint odor*	*9,080*	-
2-3	*Dark brown sand*	*Faint odor*	*5,650*	-
4-5	*Dark brown sand*	*Faint odor*	*4,490*	-
6-7	*Light tan and red sand*	*No Stain or odor*	*4,370*	-
9-10	*Light tan and red sand*	*No Stain or odor*	*3,970*	-
14-15	*Light tan and red sand*	*No Stain or odor*	*3,100*	-
19-20	*Sand with caliche and cert*	*No Stain or odor*	*1,700*	-
24-25	*Red sand*	*No Stain or odor*	*452*	*400*
29-30	*Red sand*	*No Stain or odor*	*147*	*180*

Client:	**Permian Water Solutions**
Site Name	**Kaiser SWD**
Sample ID:	**SP-9**
GPS	**32.481030° -103.425445°**
Project #:	**212C-MD-01742**
Total Depth	**35'**
Date Installed:	**5/7/2019**

DEPTH (Ft)	Lithology/Sample Description	NOTES	Salinity (ppm)	Chloride (ppm)
0-1	*Dark brown sand*	*Faint odor*	*5,280*	-
2-3	*Dark brown sand*	*Faint odor*	*2,250*	-
4-5	*Light tan sand and caliche*	*No Stain or odor*	*1,820*	-
6-7	*Light tan sand and caliche*	*No Stain or odor*	*2,610*	-
9-10	*Light tan sand and caliche*	*No Stain or odor*	*2,280*	-
14-15	*Red sand*	*No Stain or odor*	*2,270*	-
19-20	*Red sand*	*No Stain or odor*	*2,680*	-
24-25	*Red sand*	*No Stain or odor*	*1,530*	-
29-30	*Red sand*	*No Stain or odor*	*405*	*440*
34-35	*Red sand*	*No Stain or odor*	*421*	*320*

Client:	Permian Water Solutions
Site Name	Kaiser SWD
Sample ID:	SP-10
GPS	32.481350° -103.425486°
Project #:	212C-MD-01742
Total Depth	5'
Date Installed:	5/8/2019

DEPTH (Ft)	Lithology/Sample Description	NOTES	Salinity (ppm)	Chloride (ppm)
0-1	*Dark brown sand*	*No Stain or odor*	*1,200*	*-*
2-3	*Dark brown sand*	*No Stain or odor*	*680*	*560*
4-5	*Light tan sand and caliche*	*No Stain or odor*	*507*	*360*

Client:	**Permian Water Solutions**
Site Name	**Kaiser SWD**
Sample ID:	**SP-11**
GPS	**32.481352° -103.425213°**
Project #:	**212C-MD-01742**
Total Depth	**10'**
Date Installed:	**5/8/2019**

DEPTH (Ft)	Lithology/Sample Description	NOTES	Salinity (ppm)	Chloride (ppm)
0-1	*Dark brown sand*	*No Stain or odor*	*940*	*-*
2-3	*Light tan sand and caliche*	*No Stain or odor*	*1,010*	*-*
4-5	*Light tan sand and caliche*	*No Stain or odor*	*915*	*640*
6-7	*Light tan sand and caliche*	*No Stain or odor*	*475*	*400*
9-10	*Light tan sand and caliche*	*No Stain or odor*	*276*	*240*

Client:	**Permian Water Solutions**
Site Name	**Kaiser SWD**
Sample ID:	**SP-12**
GPS	**32.480449° -103.425113°**
Project #:	**212C-MD-01742**
Total Depth	**15'**
Date Installed:	**5/8/2019**

DEPTH (Ft)	Lithology/Sample Description	NOTES	Salinity (ppm)	Chloride (ppm)
0-1	*Dark brown sand*	*No Stain or odor*	*1,140*	-
2-3	*Dark brown sand*	*No Stain or odor*	*1,330*	-
4-5	*Light tan sand and caliche*	*No Stain or odor*	*895*	*600*
6-7	*Light tan sand and caliche*	*No Stain or odor*	*397*	*400*
9-10	*Light tan sand and caliche*	*No Stain or odor*	*325*	*320*
14-15	*Light tan sand and caliche*	*No Stain or odor*	*355*	*200*

Client:	Permian Water Solutions
Site Name	Kaiser SWD
Sample ID:	SP-13
GPS	32.480942° -103.424907°
Project #:	212C-MD-01742
Total Depth	1'
Date Installed:	5/8/2019

DEPTH (Ft)	Lithology/Sample Description	NOTES	Salinity (ppm)	Chloride (ppm)
0-1	*Dark brown sand*	*No Stain or odor*	*308*	-

Client:	**Permian Water Solutions**
Site Name	**Kaiser SWD**
Sample ID:	**SP-14**
GPS	**32.481152° -103.424928°**
Project #:	**212C-MD-01742**
Total Depth	**35'**
Date Installed:	**5/8/2019**

DEPTH (Ft)	Lithology/Sample Description	NOTES	Salinity (ppm)	Chloride (ppm)
0-1	*Dark brown sand*	*No Stain or odor*	*895*	-
2-3	*Dark brown sand*	*No Stain or odor*	*667*	-
4-5	*Red sand*	*No Stain or odor*	*1,060*	-
6-7	*Red sand*	*No Stain or odor*	*898*	*440*
9-10	*Red sand*	*No Stain or odor*	*516*	*480*
14-15	*Red sand*	*No Stain or odor*	*1,120*	*560*
19-20	*Light tan sand with limestone and chert*	*No Stain or odor*	*1,510*	*1,400*
24-25	*Light tan sand with limestone and chert*	*No Stain or odor*	*1,020*	-
29-30	*Red sand*	*No Stain or odor*	*424*	*400*
34-35	*Red sand*	*No Stain or odor*	*315*	*120*

Client:	**Permian Water Solutions**
Site Name	**Kaiser SWD**
Sample ID:	**SP-15**
GPS	**32.480365° -103.425729°**
Project #:	**212C-MD-01742**
Total Depth	**7'**
Date Installed:	**5/8/2019**

DEPTH (Ft)	Lithology/Sample Description	NOTES	Salinity (ppm)	Chloride (ppm)
0-1	*Dark brown sand*	*No Stain or odor*	*1,050*	*-*
2-3	*Dark brown sand*	*No Stain or odor*	*945*	*680*
4-5	*Dark brown sand*	*No Stain or odor*	*970*	*400*
6-7	*Light tan sand and caliche*	*No Stain or odor*	*1,030*	*440*

Client:	**Permian Water Solutions**
Site Name	**Kaiser SWD**
Sample ID:	**SP-16**
GPS	**32.480448° -103.425897°**
Project #:	**212C-MD-01742**
Total Depth	**20'**
Date Installed:	**5/8/2019**

DEPTH (Ft)	Lithology/Sample Description	NOTES	Salinity (ppm)	Chloride (ppm)
0-1	*Dark brown sand with gravel*	*No Stain or odor*	*553*	-
2-3	*Dark brown sand with gravel*	*No Stain or odor*	*1,350*	-
4-5	*Dark brown sand with gravel*	*No Stain or odor*	*1,390*	-
6-7	*Dark brown sand with gravel*	*No Stain or odor*	*1,430*	-
9-10	*Dark brown sand with gravel*	*No Stain or odor*	*1,250*	-
14-15	*Light tan sand and caliche*	*No Stain or odor*	*975*	*440*
19-20	*Light tan sand and caliche*	*No Stain or odor*	*725*	*360*

Client:	**Permian Water Solutions**
Site Name	**Kaiser SWD**
Sample ID:	**SP-17**
GPS	**32.481215° -103.425292°**
Project #:	**212C-MD-01742**
Total Depth	**5.5'**
Date Installed:	**5/13/2019**

DEPTH (Ft)	Lithology/Sample Description	NOTES	Salinity (ppm)	Chloride (ppm)
0-1	*Caliche*	*Heavy odor*	-	-
2-3	*Caliche*	*Heavy odor*	-	-
3-4	*Caliche*	*Heavy odor*	-	-
4-4.5	*Dark brown sand with clay & caliche*	*Moderate odor*	*OL*	-
5-5.5	*Dark brown sand with clay & caliche*	*Faint odor*	*OL*	-

Client:	Permian Water Solutions
Site Name	Kaiser SWD
Sample ID:	SP-18
GPS	32.480967° -103.425281°
Project #:	212C-MD-01742
Total Depth	3'
Date Installed:	5/7/2019

DEPTH (Ft)	Lithology/Sample Description	NOTES	Salinity (ppm)	Chloride (ppm)
0-1	*Dark sand and caliche*	*Heavy odor*	*4490*	-
2-3	*Dark sand and caliche*	*Heavy odor*	*3,340*	-

Client:	**Permian Water Solutions**
Site Name	**Kaiser SWD**
Sample ID:	**SP-19**
GPS	**32.480697° -103.425278°**
Project #:	**212C-MD-01742**
Total Depth	**4.5'**
Date Installed:	**5/13/2019**

DEPTH (Ft)	Lithology/Sample Description	NOTES	Salinity (ppm)	Chloride (ppm)
0-1	*Dark sand and caliche*	*Heavy odor*	*4040*	-
2-3	*Dark sand and caliche*	*Heavy odor*	*6,270*	-
4-4.5	*Dark sand and caliche*	*Heavy odor*	*3,130*	OL

Client:	**Permian Water Solutions**
Site Name	**Kaiser SWD**
Sample ID:	**SP-20**
GPS	**32.480723° -103.425099°**
Project #:	**212C-MD-01742**
Total Depth	**5.5'**
Date Installed:	**5/13/2019**

DEPTH (Ft)	Lithology/Sample Description	NOTES	Salinity (ppm)	Chloride (ppm)
0-1	*Dark sand and caliche*	*Heavy odor*	*1660*	-
2-3	*Dark sand and caliche*	*Heavy odor*	*1,270*	-
4-4.5	*Dark sand and caliche*	*Moderate odor*	*1,300*	1200
5-5.5	*Light sand and caliche*	*Moderate odor*	*1,400*	*1280*

Client:	**Permian Water Solutions**
Site Name	**Kaiser SWD**
Sample ID:	**SP-21**
GPS	**32.480913° -103.425125°**
Project #:	**212C-MD-01742**
Total Depth	**5.5'**
Date Installed:	**5/13/2019**

DEPTH (Ft)	Lithology/Sample Description	NOTES	Salinity (ppm)	Chloride (ppm)
0-1	*Dark sand and caliche*	*Heavy odor*	*1640*	-
2-3	*Dark sand and caliche*	*Heavy odor*	*1,230*	-
4-4.5	*Dark sand and caliche*	*Moderate odor*	*2,340*	1760
5-5.5	*Dark sand and caliche*	*Moderate odor*	*2,100*	*1520*

Client:	Permian Water Solutions
Site Name	Kaiser SWD
Sample ID:	SP-22
GPS	32.481100° -103.425121°
Project #:	212C-MD-01742
Total Depth	4.5'
Date Installed:	5/13/2019

DEPTH (Ft)	Lithology/Sample Description	NOTES	Salinity (ppm)	Chloride (ppm)
0-1	*Dark sand and caliche*	*Faint odor*	*809*	-
2-3	*Dark sand and caliche*	*Faint odor*	*843*	-
3-3.5	*Light brown sand and caliche*	*Faint odor*	*1,110*	*640*
4-4.5	*Light brown sand and caliche*	*No stain or odor*	*840*	*880*

Client:	**Permian Water Solutions**
Site Name	**Kaiser SWD**
Sample ID:	**SP-23**
GPS	**32.480575° -103.425705°**
Project #:	**212C-MD-01742**
Total Depth	**4.5'**
Date Installed:	**5/14/2019**

DEPTH (Ft)	Lithology/Sample Description	NOTES	Salinity (ppm)	Chloride (ppm)
0-1	*Sand with gravel and caliche*	*Heavy stain and odor*	-	-
1-1.5	*Caliche*	*Heavy odor*	*374*	-
2-2.5	*Red clay*	*Heavy odor*	*1,400*	-
3-3.5	*Caliche*	*Heavy stain and odor*	*1,590*	-
4-4.5	*Caliche*	*Heavy stain and odor*	*2,020*	-

Client:	**Permian Water Solutions**
Site Name	**Kaiser SWD**
Sample ID:	**SP-24**
GPS	**32.480632° -103.425799°**
Project #:	**212C-MD-01742**
Total Depth	**1'**
Date Installed:	**5/8/2019**

DEPTH (Ft)	Lithology/Sample Description	NOTES	Salinity (ppm)	Chloride (ppm)
0-1	*Sand with gravel and caliche*	*Heavy stain and odor*	-	-
	Deeper samples could not be obtained			
	due to rain water puddling in the area			
	upon return.			

Client:	**Permian Water Solutions**
Site Name	**Kaiser SWD**
Sample ID:	**SP-25**
GPS	**32.480534° -103.425837°**
Project #:	**212C-MD-01742**
Total Depth	**5.5'**
Date Installed:	**5/14/2019**

DEPTH (Ft)	Lithology/Sample Description	NOTES	Salinity (ppm)	Chloride (ppm)
0-1	*Sand with gravel and caliche*	*Heavy stain and odor*	-	-
1-1.5	*Caliche*	*Heavy stain and odor*	*2,640*	-
2-2.5	*Red clay*	*Heavy stain and odor*	*1,380*	-
3-3.5	*Caliche*	*Heavy stain and odor*	*3,090*	-
4-4.5	*Caliche*	*Heavy stain and odor*	*2,410*	-
5-5.5	*Caliche*	*Heavy stain and odor*	*2,320*	-

Client:	**Permian Water Solutions**
Site Name	**Kaiser SWD**
Sample ID:	**SP-26**
GPS	**32.480451° -103.425751°**
Project #:	**212C-MD-01742**
Total Depth	**1'**
Date Installed:	**5/8/2019**

DEPTH (Ft)	Lithology/Sample Description	NOTES	Salinity (ppm)	Chloride (ppm)
0-1	*Sand with gravel and caliche*	*Heavy stain and odor*	-	-
	Deeper samples could not be obtained			
	due to rain water puddling in the area			
	upon return.			

Client:	**Permian Water Solutions**
Site Name	**Kaiser SWD**
Sample ID:	**SP-27**
GPS	**32.481092° -103.425951°**
Project #:	**212C-MD-01742**
Total Depth	**40'**
Date Installed:	**5/8/2019**

DEPTH (Ft)	Lithology/Sample Description	NOTES	Salinity (ppm)	Chloride (ppm)
0-1	*Dark brown sand and gravel*	*No Stain or odor*	*3420*	-
2-3	*Dark brown sand and gravel*	*No Stain or odor*	*4,800*	-
4-5	*Sand*	*Heavy odor*	*2,830*	-
6-7	*Sand and gravel*	*Moderate odor*	*8,000*	-
9-10	*Sand and gravel*	*Moderate odor*	*7,400*	-
14-15	*Sand and gravel*	*Moderate odor*	*7,300*	-
19-20	*Sand and gravel*	*Moderate odor*	*4,650*	-
24-25	*Sand and gravel*	*Moderate odor*	*287*	-
29-30	*Silty sand*	*No Stain or odor*	*415*	*400*
34-35	*Silty sand*	*No Stain or odor*	*385*	*200*

Client:	**Permian Water Solutions**
Site Name	**Kaiser SWD**
Sample ID:	**SP-29**
GPS	**32.481134° -103.425716°**
Project #:	**212C-MD-01742**
Total Depth	**7'**
Date Installed:	**5/8/2019**

DEPTH (Ft)	Lithology/Sample Description	NOTES	Salinity (ppm)	Chloride (ppm)
0-1	*Dark brown sand and gravel*	*No Stain or odor*	*2,280*	*-*
2-3	*Dark brown sand and gravel*	*No Stain or odor*	*957*	*720*
4-5	*Sand and caliche*	*No Stain or odor*	*200*	*200*
6-7	*Sand and caliche*	*No Stain or odor*	*160*	*160*

Client:	**Permian Water Solutions**
Site Name	**Kaiser SWD**
Sample ID:	**SP-30**
GPS	**32.481158° -103.425458°**
Project #:	**212C-MD-01742**
Total Depth	**15'**
Date Installed:	**5/8/2019**

DEPTH (Ft)	Lithology/Sample Description	NOTES	Salinity (ppm)	Chloride (ppm)
0-1	*Dark brown sand and gravel*	*No Stain or odor*	*5010*	-
2-3	*Dark brown sand and gravel*	*No Stain or odor*	*2,410*	-
4-5	*Sand and caliche*	*No Stain or odor*	*1,010*	-
6-7	*Sand and caliche*	*No Stain or odor*	*946*	-
9-10	*Sand and caliche*	*No Stain or odor*	*858*	*480*
14-15	*Sand and caliche*	*No Stain or odor*	*262*	*200*

Client:	**Permian Water Solutions**
Site Name	**Kaiser SWD**
Sample ID:	**SP-31**
GPS	**32.480607° -103.425155°**
Project #:	**212C-MD-01742**
Total Depth	**5'**
Date Installed:	**5/8/2019**

DEPTH (Ft)	Lithology/Sample Description	NOTES	Salinity (ppm)	Chloride (ppm)
0-1	*Dark brown sand*	*No Stain or odor*	*355*	*-*
2-3	*Dark brown sand*	*No Stain or odor*	*200*	*200*
4-5	*Dark brown sand*	*No Stain or odor*	*212*	*160*

Client:	**Permian Water Solutions**
Site Name	**Kaiser SWD**
Sample ID:	**SP-32**
GPS	**32.480746° -103.424896°**
Project #:	**212C-MD-01742**
Total Depth	**5'**
Date Installed:	**5/8/2019**

DEPTH (Ft)	Lithology/Sample Description	NOTES	Salinity (ppm)	Chloride (ppm)
0-1	*Dark brown sand*	*No Stain or odor*	*243*	*-*
2-3	*Dark brown sand*	*No Stain or odor*	*762*	*400*
4-5	*Dark brown sand*	*No Stain or odor*	*755*	*560*

TETRA TECH

Borehole ID:
BH-17

Soil Drilling Log with Field Testing Results

Project Name : Kaiser St SWD
Project No. : 212C-MD-01742
Location : Lea Co, NM
Coordinates : 32.481227 -103.425306
Elevation :

Date : Monday, October 21, 2019
Sampler : Conner Moehring
Driller : Scarborough Drilling
Method : Air Rotary

Depth (ft.)	WL	Soil Description	Chloride Field Test (ppm)	PID
0		Black/brown sand		
		Black/brown sand		
		Red sand and silt		
5		Red sand and silt		
10		Fine dry brown sand		
		Dense layer of caliche		
15		Caliche with pebbels		
20		Tan Sand with caliche	840	
		Dense layer of caliche		
25		White fine caliche	700	
		Brown sand		
30		Fine red sand	500	
35		Red Sand	480	
40				
45				
50				

Depth (ft.)	WL	Soil Description	Chloride Field Test (ppm)	Field Titration Test (ppm)
50				
55				
60				
65				
70				
75				
		Comments: T.D 30'		

* H.O. = Heavy Odor
* H.S. = Heavy Staining
* L.O. = Low Odor
* L.S. = Low Staining

TETRA TECH

Borehole ID:
BH-18

Soil Drilling Log with Field Testing Results

Project Name : Kaiser St SWD
Project No. : 212C-MD-01742
Location : Lea Co, NM
Coordinates : 32.480967 -103.425290
Elevation :

Date : Monday, October 21, 2019
Sampler : Conner Moehring
Driller : Scarborough Drilling
Method : Air Rotary

Depth (ft.)	WL	Soil Description	Chloride Field Test (ppm)	PID
0		Black and brown sand / gravel		
		Black gravel		
5		tan and black gravel and sand		
		Dense layer of caliche		
10		tan caliche		
15		Caliche layer	1,200	
20		Red brown sand		
		Dense layer of calchie		
25		Red brown sand	1,800	
30		Red brown sand	1,800	
35		Red brown sand	1,000	
40		Red brown sand	800	
45		Red brown sand	480	
50		Red brown sand	400	

Depth (ft.)	WL	Soil Description	Chloride Field Test (ppm)	Field Titration Test (ppm)
50				
55				
60				
65				
70				
75				
		Comments: T.D 50'		

* *H.O. = Heavy Odor*
* *H.S. = Heavy Staining*
* *L.O. = Low Odor*
* *L.S. = Low Staining*

TETRA TECH

Borehole ID:
BH-19

Soil Drilling Log with Field Testing Results

Project Name : Kaiser St SWD
Project No. : 212C-MD-01742
Location : Lea Co, NM
Coordinates : 32.480704 -103.425281
Elevation :

Date : Tuesday, October 22, 2019
Sampler : Conner Moehring
Driller : Scarborough Drilling
Method : Air Rotary

Depth (ft.)	WL	Soil Description	Chloride Field Test (ppm)	PID
0		Black brown sand with gravel		
5		Black brown sand with gravel		
10		tan sand with calcihe		
		Dense layer of caliche		
15		Caliche with tan sand		
20		Tan caliche with sand	>2000	
25		Red dry sand		
30		Red dry sand Dense layer of caliche	242	
35		Red fine sand	142	
40		Red fine sand	313	
45				
50				

Depth (ft.)	WL	Soil Description	Chloride Field Test (ppm)	Field Titration Test (ppm)
50				
55				
60				
65				
70				
75		Comments: T.D 40'		

* *H.O. = Heavy Odor*
* *H.S. = Heavy Staining*
* *L.O. = Low Odor*
* *L.S. = Low Staining*

TETRA TECH

Borehole ID:
BH-20

Soil Drilling Log with Field Testing Results

Project Name : Kaiser St SWD
Project No. : 212C-MD-01742
Location : Lea Co, NM
Coordinates : 32.480704 -103.425094
Elevation :

Date : Tuesday, October 22, 2019
Sampler : Conner Moehring
Driller : Scarborough Drilling
Method : Air Rotary

Depth (ft.)	WL	Soil Description	Chloride Field Test (ppm)	PID
0		Black gravel and sand		
		Black gravel with sand		
5		grey gravel and tan sand		
		Tan sand and gravel		
10		Fine dry tan sand		
		Dense layer of clay		
15		Tan sand and gravel		
20		Tan sand and gravel	940	
25		Red fine sand Dense layer of caliche	240	
30		Red sand fine	200	
35				
40				
45				
50				

Depth (ft.)	WL	Soil Description	Chloride Field Test (ppm)	Field Titration Test (ppm)
50				
55				
60				
65				
70				
75		Comments: T.D 30'		

* *H.O. = Heavy Odor*
* *H.S. = Heavy Staining*
* *L.O. = Low Odor*
* *L.S. = Low Staining*

TETRA TECH

Borehole ID:
BH-23

Soil Drilling Log with Field Testing Results

Project Name : Kaiser St SWD
Project No. : 212C-MD-01742
Location : Lea Co, NM
Coordinates : 32.4800551 -103.425712
Elevation :

Date : Tuesday, October 22, 2019
Sampler : Conner Moehring
Driller : Scarborough Drilling
Method : Air Rotary

Depth (ft.)	WL	Soil Description	Chloride Field Test (ppm)	PID
0		Black gravel damp		
		black gravel damp		
5		tan sand / gravel		
10		Tan sand and gravel		
15		Caliche with tan sand		
		Dense layer of caliche		
20		Caliche sand tan	>2000	
25		Red sand dry		
30		Dry red sand		
35		Dry red sand		
40		Dry red sand	1,200	
45		Damp red sand	1,100	
50		Damp red sand	440	

Depth (ft.)	WL	Soil Description	Chloride Field Test (ppm)	Field Titration Test (ppm)
50				
55		Damp red sand	400	
60				
65				
70				
75				
		Comments: T.D 55'		

* *H.O. = Heavy Odor*
* *H.S. = Heavy Staining*
* *L.O. = Low Odor*
* *L.S. = Low Staining*

TETRA TECH

Borehole ID:
BH-24

Soil Drilling Log with Field Testing Results

Project Name : Kaiser St SWD
Project No. : 212C-MD-01742
Location : Lea Co, NM
Coordinates : 32.480613 -103.425790
Elevation :

Date : Tuesday, October 22, 2019
Sampler : Conner Moehring
Driller : Scarborough Drilling
Method : Air Rotary

Depth (ft.)	WL	Soil Description	Chloride Field Test (ppm)	PID
0		Black brown gravel		
		Tan black gravel and sand		
5		Tan sand dry		
		brown tan sand		
10		Brown tan sand		
15		Tan caliche with gravel		
20		Tan caliche with gravel	242	
25		Red sand with gravel	480	
30		Red sand	376	
35				
40				
45				
50				

Depth (ft.)	WL	Soil Description	Chloride Field Test (ppm)	Field Titration Test (ppm)
50				
55				
60				
65				
70				
75		Comments: T.D 30'		

* H.O. = Heavy Odor
* H.S. = Heavy Staining
* L.O. = Low Odor
* L.S. = Low Staining

TETRA TECH

Borehole ID:
BH-25

Soil Drilling Log with Field Testing Results

Project Name : Kaiser St SWD
Project No. : 212C-MD-01742
Location : Lea Co, NM
Coordinates : 32.480517 -103.425836
Elevation :

Date : Tuesday, October 22, 2019
Sampler : Conner Moehring
Driller : Scarborough Drilling
Method : Air Rotary

Depth (ft.)	WL	Soil Description	Chloride Field Test (ppm)	PID
0		Black gravel with sand		
		Black gravel		
5		Brown sand with black gravel		
		Brown sand		
10		Tan sand w/ caliche		
15		Caliche with tan sand Dense layer of caliche		
20		Dry red sand	520	
		Dense layer of caliche		
25		Red dry sand	480	
30				
35				
40				
45				
50				

Depth (ft.)	WL	Soil Description	Chloride Field Test (ppm)	Field Titration Test (ppm)
50				
55				
60				
65				
70				
75		Comments: T.D 25'		

* *H.O. = Heavy Odor*
* *H.S. = Heavy Staining*
* *L.O. = Low Odor*
* *L.S. = Low Staining*

TETRA TECH

Borehole ID:
BH-26

Soil Drilling Log with Field Testing Results

Project Name : Kaiser St SWD
Project No. : 212C-MD-01742
Location : Lea Co, NM
Coordinates : 32.480445 -103.425753
Elevation :

Date : Tuesday, October 22, 2019
Sampler : Conner Moehring
Driller : Scarborough Drilling
Method : Air Rotary

Depth (ft.)	WL	Soil Description	Chloride Field Test (ppm)	PID
0		Black and brown sand		
		Black and brown sand		
5		Black sand and gravel		
		Tan sand		
10		Tan sand		
15		Tan sand with calcihe		
20		Tan sand with caliche	800	
		Soft caliche		
25		Red sand	699	
30		Red sand	500	
35		Red sand	480	
40				
45				
50				

Depth (ft.)	WL	Soil Description	Chloride Field Test (ppm)	Field Titration Test (ppm)
50				
55				
60				
65				
70				
75				
		Comments: T.D 35'		

* *H.O. = Heavy Odor*
* *H.S. = Heavy Staining*
* *L.O. = Low Odor*
* *L.S. = Low Staining*

TETRA TECH

Borehole ID:
BH-33

Soil Drilling Log with Field Testing Results

Project Name : Kaiser St SWD
Project No. : 212C-MD-01742
Location : Lea Co, NM
Coordinates : 32.480752 -103.425214
Elevation :

Date : Tuesday, October 22, 2019
Sampler : Conner Moehring
Driller : Scarborough Drilling
Method : Air Rotary

Depth (ft.)	WL	Soil Description	Chloride Field Test (ppm)	PID
0		Black gravel with sand		
		Black gravel and sand		
5		Brown sand with clay		
10		Dry brown sand		
15		Dry red sand	400	
20		Red sand with gravel	280	
25				
30				
35				
40				
45				
50				

Depth (ft.)	WL	Soil Description	Chloride Field Test (ppm)	Field Titration Test (ppm)
50				
55				
60				
65				
70				
75		Comments: T.D 20'		

* *H.O. = Heavy Odor*
* *H.S. = Heavy Staining*
* *L.O. = Low Odor*
* *L.S. = Low Staining*

TETRA TECH

Borehole ID:
BH-34

Soil Drilling Log with Field Testing Results

Project Name : Kaiser St SWD
Project No. : 212C-MD-01742
Location : Lea Co, NM
Coordinates : 32.480939 -103.425204
Elevation :

Date : Tuesday, October 22, 2019
Sampler : Conner Moehring
Driller : Scarborough Drilling
Method : Air Rotary

Depth (ft.)	WL	Soil Description	Chloride Field Test (ppm)	PID
0		Black and brown sand		
		Black and brown gravel and sand		
5		Dry brown sand and clay		
		Dry brown sand		
10		Dry red sand		
15		Dry red sand		
20		Dense layer of caliche	1,600	
25		Caliche cobbles		
30		Dry red sand		
35		Dry red sand	540	
40		Dry red sand	400	
45				
50				

Depth (ft.)	WL	Soil Description	Chloride Field Test (ppm)	Field Titration Test (ppm)
50				
55				
60				
65				
70				
75		Comments: T.D 40'		

* *H.O. = Heavy Odor*
* *H.S. = Heavy Staining*
* *L.O. = Low Odor*
* *L.S. = Low Staining*

TETRA TECH

Borehole ID:
BH-35

Soil Drilling Log with Field Testing Results

Project Name : Kaiser St SWD
Project No. : 212C-MD-01742
Location : Lea Co, NM
Coordinates : 32.481099 -103.425226
Elevation :

Date : Monday, October 21, 2019
Sampler : Conner Moehring
Driller : Scarborough Drilling
Method : Air Rotary

Depth (ft.)	WL	Soil Description	Chloride Field Test (ppm)	PID
0		Black and brown gravel and sand		
		Black and brown gravel and sand		
5		Brown and tand sand		
10		brown sand and caliche		
15		Brown sand		
20		Dense layer of calciche		
25		Red sand		
30		Red sand		
35		Red sand with caliche pebbles		
40		Very dense kayer of calcihe		
45		Very dense kayer of calciche		
50		Red Sand		

Depth (ft.)	WL	Soil Description	Chloride Field Test (ppm)	Field Titration Test (ppm)
50				
55				
60				
65				
70				
75		Comments: T.D 50'		

* *H.O. = Heavy Odor*
* *H.S. = Heavy Staining*
* *L.O. = Low Odor*
* *L.S. = Low Staining*

TETRA TECH

Borehole ID:
BH-36

Soil Drilling Log with Field Testing Results

Project Name : Kaiser St SWD
Project No. : 212C-MD-01742
Location : Lea Co, NM
Coordinates : 32.481235 -103.425211
Elevation :

Date : Monday, October 21, 2019
Sampler : Conner Moehring
Driller : Scarborough Drilling
Method : Air Rotary

Depth (ft.)	WL	Soil Description	Chloride Field Test (ppm)	PID
0		Black and brown gravel and sand		
		Brown tan gravel		
5		Tan caliche	7,260	
		Dense layer of caliche		
10		Brown tan sand	1,620	
15		Brown/tan sand	460	
20		Fine tan sand	600	
25				
30				
35				
40				
45				
50				

Depth (ft.)	WL	Soil Description	Chloride Field Test (ppm)	Field Titration Test (ppm)
50				
55				
60				
65				
70				
75		Comments: T.D 20'		

* *H.O. = Heavy Odor*
* *H.S. = Heavy Staining*
* *L.O. = Low Odor*
* *L.S. = Low Staining*

TETRA TECH

Appendix C

Progress Meetings notes

Progress Meeting Template

Project: Kaiser State #9
Contract: SW-330
Today Date: 07/28/2021
Meeting Time: 8:00 am, Wednesday July 28, 2021
Place: Go To Meeting call in invite, 1 (872) 240-3412, access code 945-975-053
Next Meeting Date and Time: 8:00 am , Wednesday August 4, 2021

SUMMARY

1. Notice To Proceed Issued: August 19, 2020 - upon Commissioner's signature date of SW-330 Easement re-issue contract Exhibit A
2. Original Contract Time for Phase 1 work plan: 90 days total (by November 16, 2020)
    a. 45 days for excavation and final sampling
    b. 60 days for back fill and clay membrane liner placement
3. Number of Contract Modifications to Date:
    a. 4/14/2021; 1- SW-330 Amendment#1 adding acreage to include the new haul road location
4. Revised Contract Time for Phase 1 work plan:
5. Original Contract Substantial Completion Date:
    a. November 17, 2020, missed
6. Revised Contract Substantial Completion Date:
    a. July 12, 2021 (signed road acreage amendment 4/14/21 plus 90 days), missed
7. Delays: by Authorities Having Jurisdiction, Number-Log entries:
    a. SLO- Rights of Ways for new haul road, 2/18/2021 amendment#1 sent to PWS

Sign In Sheet / Attendance:
(Name, phone number, email, and representing what entity)

Faith Crosby	505/827-5849	fcrosby@slo.state.nm.us	NM State Land Office
Ryan Mann	575/392-8736	rmann@slo.state.nm.us	NM State Land Office
Maria Pruett		mpruett@slo.state.nm.us	NM State Land Office
Dusty McInturff		dmcinturff@dufrane.com	Dufrane Construction
Jenni Usher	512/820-8772	Jenni@permianws.com	Permian Water Solutions
Clair Gonzales	432/260-8634	Clair.gonzales@tetratech.com	Tetratech

Review Previous Meeting Minutes:

Old Business / Action Items From Last Meeting: None. We're launching new today.

Assign Follow Up Tasks For Incomplete Old Business:

Safety:

Site Observations:
At SLO / Merchant Livestock request;

Pot hole left from gas pipeline locate has been backfilled
Cattleguard has been cleaned out and reset.

Submittal Log: Dusty's side. Faith will help as much as she can.

RFI Log: Dusty's side. Submit requests to Faith, the RFIs will be Dusty's record and Faith will solve/help as much as she can. Dusty will generate project numbers for the RFIs.

Corrective Action Log: Faith will keep this.

Change Orders: If access under SLO Easement SW-330 needs to be changed, this will be done by amendment after an RFI.
If Dufrane has change orders to their contract with PWS those will be handled on the Dufrane side.

Collaborative section

Schedule: [contractor supply Gantt Chart]

Prior Week Performance:

Weather Delays:

Two Week Look Ahead:
Hope to start construction of new road next week, pending responses from one call. Numerous pipelines on site to cross over/add fill. At the staging area install a Liner down with berm to prepare for Phase 2. Field meeting with Tetratech, to kick off the plan; excavate material under old battery tank, soil testing at excavated depths, refill with clean material.

Contractor Staffing & Subcontractors: Permian Water Solutions make sure original contract with prime contractor includes specific language that explicitly states that all subcontractors and all subordinate sub-sub contractors -second and third tier subs – are contractually bound by the same terms and conditions as pertain between Owner and Contractor.

Unforeseen Conditions or Problems:
Establishing contact with pipeline owners for ROW. Pipelines marked and flagged clearly. New cattle guard will need to be installed 30-50' back from road to avoid Enterprise pipeline. Then add fence on Eastern perimeter to fence livestock out.

Critical Path Considerations: Complete Phase 1 so Phase 2 can begin. Make contact with pipeline owners for ROW so field work can begin. Faith offered assistance with contacting ROW owners.

Commissioning:

Special Inspections:

Payment Schedule:

New Business / Comments / Questions / Grantee / Lessee / Contractor / Landowner / Agency / Participant Concerns:

1. Phase 1 closeout tasks
    a. Damaged tanks have been removed. Test Well #1 drilled.
2. Test well #2
    a. Installed by end of Phase 1. SLO likely wants to keep as monitoring well. Dusty and Clair to determine if Test Well #2 needs to be moved due to being in the way of new tank battery location. Get with Maria and Ryan when known. Chris Cortez submitted paperwork to OSE to plug #1 and drill #2; awaiting approval from OSE, but plan is to perform work mid-end of August.
3. Phase 2 workplan, issued with this meeting request and by separate email on 07/23/2021
    a. Item #3 - Confirm green outline just needs to be excavated to 1' and refilled. Will be close to new tank battery location.
    b. Item #4 - Will SLO consider geosynthetic clay liner instead of bentonite clay membrane mat? Dufrane has had success with this and will send product info to SLO to review.
    c. Dusty stated concerns with excavation depths greater than 19' may require separate engineering plan; how would they proceed if this occurs? SLO will evaluate samples at 8-12' as they go to determine if shallower depths are acceptable. If samples indicate deeper excavation is still necessary, a new plan will be devised to accommodate an engineering plan to address the new safety concerns.
    d. Item #5 – Are the purple outlined areas recent or legacy off-pad spills? 10 RP's on file for Kaiser site. Determine owner of PW line to South of lease road – may be historical spill by another operator? Both sides to look into this further. PWS does not believe these are from Kaiser site.

Assign Follow Up Tasks For New Business:

Verify Date and Time of Next Meeting: 8:00 am, Wednesday August 4, 2021

Adjourn: at 9:00 am

*Permian Water Solutions LLC to publish minutes, giving 48 Hours To Correct

SLO approval does not relieve Permian Water Solutions of liability should their operations fail to adequately investigate and remediate contamination that may pose a threat to ground water, surface water, human health or the environment. In addition, SLO approval does not relieve PWS of responsibility for compliance with any other federal, state, local laws and/or regulations

MEMORANDUM

Subject: Kaiser State #9 **Phase 2 Remediation Work Plan**

Remediation Plan Requirements:

Phase 1 closeout must be completed including:

- Installation of Test Well #2
  - Determination of source of groundwater contamination;
  - Development of abatement program with monitoring and recovery wells and reporting program.
- Phase 1 Final Report
  - Include photos, final samples etc.;
  - SLO to confirm and approve.

A. Tasks:
- Submit new pad site plan for SLO review and approval.
- Remove any remaining equipment and debris in area.
- Excavate Phase 2 remediation areas to Map and Key listed depths.
  i. All areas not noted in key, excavate to 6'.
- Requirements for final samples:
  i. Floor samples to be taken in same location as previous samples.
  ii. No less than 3 each cardinal sidewall samples around the perimeter.
  iii. Samples shall meet the following criteria: 1,000 mg/kg TPH, 7,000 mg/kg Cl^-, and BTEX ND.
  iv. PWS shall give SLO 1 week notice prior to final samples being taken so that SLO staff may attend and take duplicate samples at PWS cost.
- Backfill non-blended soils and place a clay/bentonite mat at a minimum of 5'.
- Investigate off-pad spills and coordinate remediation and reclamation with SLO.
- Reclaim unused roads/pad areas in coordination with SLO.

B. Timeline:
- All equipment/debris to be removed within 30 days.
- Excavation and final sampling to be completed with 60 days.
- Backfill and clay membrane liner placement to be completed within 60 days.
- The proposed timeline for the first four stages is no more than 150 days.

Plan may be subject to change depending on data from soil and water samples.

SLO approval does not relieve Permian Water Solutions of liability should their operations fail to adequately investigate and remediate contamination that may pose a threat to ground water, surface water, human health or the environment. In addition, SLO approval does not relieve PWS of responsibility for compliance with any other federal, state, local laws and/or regulations.

Kaiser State SWD #9

Phase 1 Work Plan Close-Out Tasks:

1. Installation of Test Well #2.
   a) Determine source of groundwater contamination.
   b) Develop monitoring and recovery well abatement program to remediate ground water and capture extent of plume.
2. Phase 1 Final Report.
   a) Confirm all Phase 1 tasks were completed.
   b) Include photos, final samples etc.
3. Conduct Phase 1 field inspection with SLO staff.

Map Key:

- Site outline
- Phase 1 Remediation Area
- Test Well #2

Plan may change subject to sample data from soil and water testing.

Kaiser State SWD #9

Phase 2 Work Plan Tasks:

1. Submit new pad site plan.
2. Remove any remaining equipment & debris on site.
3. Excavate Phase 2 remediation areas to Map Key listed depths
   a) All areas not noted in key, excavate to 6'.
   b) Final samples to the following closure criteria:
      - 1,000 mg/kg TPH
      - 7,000 mg/kg Cl-
      - BTEX ND
4. Backfill non-blended soils and place a clay membrane/bentonite mat at minimum 5'.
5. Investigate off-pad spills and coordinate remediation with SLO.
6. Reclaim off pad areas.

Map Key:

- Completed/Out of scope areas
- Areas of 15' excavation
- Pit location min 1' excavation
- Pasture spills at new temporary staging area location

First four stages to take no more than 150 days.

Plan may change subject to sample data from soil and water testing.

Progress Meeting Template

Project: Kaiser State #9
Contract: SW-330
Today Date: 08/4/2021
Meeting Time: 8:00 am, Wednesday August 4, 2021
Place: Go To Meeting call in invite, 1 (872) 240-3412, access code 945-975-053
Next Meeting Date and Time: 8:00 am, Wednesday August 11, 2021

SUMMARY

1. Notice To Proceed Issued: August 19, 2020 - upon Commissioner's signature date of SW-330 Easement re-issue contract Exhibit A
2. Original Contract Time for Phase 1 work plan: 90 days total (by November 16, 2020)
    a. 45 days for excavation and final sampling
    b. 60 days for back fill and clay membrane liner placement
3. Number of Contract Modifications to Date:
    a. 4/14/2021; 1- SW-330 Amendment#1 adding acreage to include the new haul road location
4. Revised Contract Time for Phase 1 work plan:
5. Original Contract Substantial Completion Date:
    a. November 17, 2020, missed
6. Revised Contract Substantial Completion Date:
    a. July 12, 2021 (signed road acreage amendment 4/14/21 plus 90 days), missed
7. Delays: by Authorities Having Jurisdiction, Number-Log entries:
    a. SLO- Rights of Ways for new haul road, 2/18/2021 amendment#1 sent to PWS

Sign In Sheet / Attendance:
(Name, phone number, email, and representing what entity)

Faith Crosby	505/827-5849	fcrosby@slo.state.nm.us	NM State Land Office
Ryan Mann	575/392-8736	rmann@slo.state.nm.us	NM State Land Office
Maria Pruett		mpruett@slo.state.nm.us	NM State Land Office
Dusty McInturff		dmcinturff@dufrane.com	Dufrane Construction
Josh Brooks	617/584-2889	jbrooks@dufrane.com	Permian Water Solutions
Clair Gonzales	432/260-8634	Clair.gonzales@tetratech.com	Tetratech
Jenni Usher	512/820-8772	jenni@permianws.com	Permian Water Solutions

Review Previous Meeting Minutes: Faith made an update to the minutes Permian sent, but Permian did not receive. Requested for updated document to be resent.

Old Business / Action Items From Last Meeting:

Assign Follow Up Tasks For Incomplete Old Business:

SLO needs product specs of geosynthetic clay liner (GCL) for Maria and Ryan to review. RFI can be submitted for plastic liner consideration.

Phase 2 Purple Outlined areas: Permian expressed concern that these are off lease. SLO said Permian is responsible for investigating what happened, when, was a C-141 filed, etc and presenting the research to the SLO. They have done no investigation, just reviewed Google Imagery.

Safety:

Site Observations:

Submittal Log: Dusty's side. Faith will help as much as she can.

RFI Log: Dusty's side. Submit requests to Faith, the RFIs will be Dusty's record and Faith will solve/help as much as she can. Dusty will generate project numbers for the RFIs.

Corrective Action Log: Faith will keep this.

Change Orders: If access under SLO Easement SW-330 needs to be changed, this will be done by amendment after an RFI.

If Dufrane has change orders to their contract with PWS those will be handled on the Dufrane side.

Collaborative section

Schedule: [contractor supply Gantt Chart]

Prior Week Performance:

One Calls still pending. Only one pipeline has been cleared, rest are still in conflict or unable to reach. Dusty will file 'no response' with NM 811 by end of day so they must respond within 24 hours. Dusty is working with Enterprise. No excavation has been started yet due to lack of one call responses. Equipment/cattle guard is being mobilized to site in anticipation of being cleared to start road construction soon.

Weather Delays:

Two Week Look Ahead:

Hope to receive pipeline operators' requirements for building over their pipelines. If it's just running material over, hopefully fieldwork can begin next week. Need to work with Enterprise more in depth to determine the exact road placement and cattleguard placement with regard to their pipeline ROW. Likely still at least 1 week out from starting fieldwork due to communication with pipeline operators.

Josh asked if the lease acreage could be reduced now that Test well #1 has been drilled. Faith will look into it and respond.

Contractor Staffing & Subcontractors: Permian Water Solutions make sure original contract with prime contractor includes specific language that explicitly states that all subcontractors and all subordinate sub-sub contractors -second and third tier subs – are contractually bound by the same terms and conditions as pertain between Owner and Contractor.

Unforeseen Conditions or Problems:

Permian is concerned with the oil/gas lease directly adjacent to the South and how to safely excavate this area. SLO requests a new site plan showing the new tank battery location and the approach to completing the work. Permian wants to have (1) road constructed for safe traffic flow, (2)

remediate Phase 1, old tank battery area, (3) establish lay down area, install liner, berm it up, stockpile material, (4) receive approval of Phase 1 remediation, and then new tank battery will be put in.

Critical Path Considerations:

Josh wants the testing and feedback from the SLO/NMOCD to be done as quickly as possible, so equipment isn't sitting idle. He can provide a drone shot of progress and send to Faith and Ryan to expedite.

Dusty is concerned with excavating so close to the oil well to the South and establishing a safe slope.

Josh confirmed what Permian needs to do to address the Phase 2 purple outlined areas off lease – do our research, summarize, and share with SLO and we'll go from there.

Commissioning:

Special Inspections:

Payment Schedule:

New Business / Comments / Questions / Grantee / Lessee / Contractor / Landowner / Agency / Participant Concerns:

1. Phase 1 closeout tasks
    a. Josh asked if we just dig everything down to 15'and have Tetratech do testing instead of digging until we see clean dirt and stopping to test if shallower than 15'. Maria said that stopping and testing shallower may work for normal spill, but this site had decades of spills. Faith confirmed that 15' would be necessary and we could talk once we have test results to review.
2. Test well #2
    a. SLO wants the location of this well along the West side of lease, not the NE corner. Preference is between the two most Southern Phase 2 blue dotted outlines. Clair is concerned with the fieldwork flow of this since excavations are required around this location. Josh said they'll get out there and work up revised site plan and possibly complete shallow remediation first, replace soil, then drill Test #2 well?
3. Phase 2 workplan, issued with this meeting request and by separate email on 07/23/2021
    a. Clair questioned the closure criteria of 15' and how SLO arrived at this. Clair mentioned the NMOCD has areas that need to be dug out in between the 15' blue outlined areas. SLO has results from prior operators and determined that a blanket 15' for an area made more sense than varying different depths within an area. SLO and NMOCD have different requirements, and this is a general overlayed area, not GPS field accurate.

Assign Follow Up Tasks For New Business:

SLO requests a new site plan showing the Test #2 well location, research results of off pad spills (purple outline), and the technical specs of the geosynthetic clay liner and plastic liner.

Permian/Tetratech requests the data the SLO is looking at for the previous samples/spills and the updated minutes from July 28, 2021 meeting that Faith circulated.

Verify Date and Time of Next Meeting: 8:00 am, Wednesday August 11, 2021

Adjourn: at 9:07 am

*Permian Water Solutions LLC to publish minutes, giving 48 Hours To Correct

SLO approval does not relieve Permian Water Solutions of liability should their operations fail to adequately investigate and remediate contamination that may pose a threat to ground water, surface water, human health or the environment. In addition, SLO approval does not relieve PWS of responsibility for compliance with any other federal, state, local laws and/or regulations

MEMORANDUM

Subject: Kaiser State #9 **Phase 2 Remediation Work Plan**

Remediation Plan Requirements:

Phase 1 closeout must be completed including:

- Installation of Test Well #2
  - Determination of source of groundwater contamination;
  - Development of abatement program with monitoring and recovery wells and reporting program.
- Phase 1 Final Report
  - Include photos, final samples etc.;
  - SLO to confirm and approve.

A. Tasks:
- Submit new pad site plan for SLO review and approval.
- Remove any remaining equipment and debris in area.
- Excavate Phase 2 remediation areas to Map and Key listed depths.
  i. All areas not noted in key, excavate to 6'.
- Requirements for final samples:
  i. Floor samples to be taken in same location as previous samples.
  ii. No less than 3 each cardinal sidewall samples around the perimeter.
  iii. Samples shall meet the following criteria: 1,000 mg/kg TPH, 7,000 mg/kg Cl^-, and BTEX ND.
  iv. PWS shall give SLO 1 week notice prior to final samples being taken so that SLO staff may attend and take duplicate samples at PWS cost.
- Backfill non-blended soils and place a clay/bentonite mat at a minimum of 5'.
- Investigate off-pad spills and coordinate remediation and reclamation with SLO.
- Reclaim unused roads/pad areas in coordination with SLO.

B. Timeline:
- All equipment/debris to be removed within 30 days.
- Excavation and final sampling to be completed with 60 days.
- Backfill and clay membrane liner placement to be completed within 60 days.
- The proposed timeline for the first four stages is no more than 150 days.

Plan may be subject to change depending on data from soil and water samples.

SLO approval does not relieve Permian Water Solutions of liability should their operations fail to adequately investigate and remediate contamination that may pose a threat to ground water, surface water, human health or the environment. In addition, SLO approval does not relieve PWS of responsibility for compliance with any other federal, state, local laws and/or regulations.

Kaiser State SWD #9

Phase 1 Work Plan Close-Out Tasks:

1. Installation of Test Well #2.
   a) Determine source of groundwater contamination.
   b) Develop monitoring and recovery well abatement program to remediate ground water and capture extent of plume.
2. Phase 1 Final Report.
   a) Confirm all Phase 1 tasks were completed.
   b) Include photos, final samples etc.
3. Conduct Phase 1 field inspection with SLO staff.

Map Key:

- Site outline
- Phase 1 Remediation Area
- Test Well #2

Plan may change subject to sample data from soil and water testing.

Kaiser State SWD #9

Phase 2 Work Plan Tasks:

1. Submit new pad site plan.
2. Remove any remaining equipment & debris on site.
3. Excavate Phase 2 remediation areas to Map Key listed depths.
   a) All areas not noted in key, excavate to 6'.
   b) Final samples to the following closure criteria:
      - 1,000 mg/kg TPH
      - 7,000 mg/kg Cl-
      - BTEX ND
4. Backfill non-blended soils and place a clay membrane/bentonite mat at minimum 5'.
5. Investigate off-pad spills and coordinate remediation with SLO.
6. Reclaim off pad areas.

Map Key:

- Completed/Out of scope areas
- Areas of 15' excavation
- Pit location min 1' excavation
- Pasture spills at new temporary staging area location

First four stages to take no more than 150 days.

Plan may change subject to sample data from soil and water testing.

Progress Meeting Template

Project: Kaiser State #9
Contract: SW-330
Today Date: 08/11/2021
Meeting Time: 8:04 am, Wednesday August 11, 2021
Place: Go To Meeting call in invite, 1 (872) 240-3412, access code 945-975-053
Next Meeting Date and Time: 8:00 am, Wednesday August 18, 2021

SUMMARY

1. Notice To Proceed Issued: August 19, 2020 – upon Commissioner's signature date of SW-330 Easement re-issue contract Exhibit A
2. Original Contract Time for Phase 1 work plan: 90 days total (by November 16, 2020)
    a. 45 days for excavation and final sampling
    b. 60 days for back fill and clay membrane liner placement
3. Number of Contract Modifications to Date:
    a. 4/14/2021; 1- SW-330 Amendment#1 adding acreage to include the new haul road location
4. Revised Contract Time for Phase 1 work plan:
5. Original Contract Substantial Completion Date:
    a. November 17, 2020, missed
6. Revised Contract Substantial Completion Date:
    a. July 12, 2021 (signed road acreage amendment 4/14/21 plus 90 days), missed
7. Delays: by Authorities Having Jurisdiction, Number-Log entries:
    a. SLO- Rights of Ways for new haul road, 2/18/2021 amendment#1 sent to PWS

Sign In Sheet / Attendance:
(Name, phone number, email, and representing what entity)

Faith Crosby	505/827-5849	fcrosby@slo.state.nm.us	NM State Land Office
Ryan Mann	575/392-8736	rmann@slo.state.nm.us	NM State Land Office
David Gallegos			
Dusty McInturff		dmcinturff@dufrane.com	Dufrane Construction
Clair Gonzales	432/260-8634	Clair.gonzales@tetratech.com	Tetratech
Jenni Usher	512/820-8772	jenni@permianws.com	Permian Water Solutions

Review Previous Meeting Minutes:

Old Business / Action Items From Last Meeting:

Assign Follow Up Tasks For Incomplete Old Business:

Dusty sent RFI for plastic liner and product specs for Geosynthetic Clay Liner (GCL). Ryan and Maria have been unable to review, but Ryan said he would review today and didn't have major concerns. Faith approved the GCL, but they will not approve the plastic liner.

Phase 2 Purple Outlined Areas: Jenni has started research through the NMOCD online system but wants to look more in depth at a few items, discuss internally with Dusty and Clair, and summarize findings to present to the SLO. Permian will try to have this prepared for next week's meeting.

Safety:

Site Observations:

Submittal Log: Dusty's side. Faith will help as much as she can.

RFI Log: Dusty's side. Submit requests to Faith, the RFIs will be Dusty's record and Faith will solve/help as much as she can. Dusty will generate project numbers for the RFIs. Recent submission for plastic liner was not approved.

Corrective Action Log: Faith will keep this.

Change Orders: If access under SLO Easement SW-330 needs to be changed, this will be done by amendment after an RFI.

If Dufrane has change orders to their contract with PWS those will be handled on the Dufrane side.

Collaborative section

Schedule: [contractor supply Gantt Chart]

Prior Week Performance:

Dusty has met with Enterprise, Centennial, and DCP. Enterprise wanted a hydrovac truck to find line and they want 2' cover over pipeline. Centennial has two lines aboveground; they want 2' cover. DCP has two lines and they also want 2' cover. They've started to cut the road in and cover the pipelines. They've started subgrading prep on road for caliche to come in and cattleguard placement. The site is being cleaned while covering potholes and making ground more accessible for traffic flow. They've started removing underground infrastructure, conduit, piping around battery area. The staging area across the road has not been worked on yet.

Revised site layout was sent showing new battery, new road, staging area and pipeline locations.

Weather Delays:

Two Week Look Ahead:

Dusty hopes the staging area will be complete and to complete the road. It requires hauling in 1000 yards of material and hopefully the trucks hauling in will be reliable. It should take 3-4 days once they get moving though.

Clair and Dusty will work on spotting Test #2 location to add to revised site layout. SLO wanted it along Western side of old battery area because it was a hot area. SLO and Dusty/Clair will email throughout week to try to firm up location.

Contractor Staffing & Subcontractors: Permian Water Solutions make sure original contract with prime contractor includes specific language that explicitly states that all subcontractors and all subordinate sub-sub contractors -second and third tier subs – are contractually bound by the same terms and conditions as pertain between Owner and Contractor.

Unforeseen Conditions or Problems:

Nothing major at this time. Dusty said there is evidence of cattle around the location. Merchant has livestock out there. Fences will need to be put up to keep livestock segregated from the roads and staging area.

Critical Path Considerations:

Commissioning:

Special Inspections:

Payment Schedule:

New Business / Comments / Questions / Grantee / Lessee / Contractor / Landowner / Agency / Participant Concerns:

1. Phase 1 closeout tasks
    a. We're working on everything, nothing to add from either party.
2. Test well #2
    a. Both sides will correspond over the week regarding the well location. SLO may want it to be a monitoring well.
3. Phase 2 workplan, issued with this meeting request and by separate email on 07/23/2021
    a.

Assign Follow Up Tasks For New Business:

Determine location of Test #2 well.
Meeting #2 minutes send for Final email circulation.
Summarize research of Purple Outlined Areas.

Verify Date and Time of Next Meeting: 8:00 am, Wednesday August 18, 2021

Adjourn: 8:35 am

*Permian Water Solutions LLC to publish minutes, giving 48 Hours To Correct

SLO approval does not relieve Permian Water Solutions of liability should their operations fail to adequately investigate and remediate contamination that may pose a threat to ground water, surface water, human health or the environment. In addition, SLO approval does not relieve PWS of responsibility for compliance with any other federal, state, local laws and/or regulations

MEMORANDUM

Subject: Kaiser State #9 **Phase 2 Remediation Work Plan**

Remediation Plan Requirements:

Phase 1 closeout must be completed including:

- Installation of Test Well #2
  - Determination of source of groundwater contamination;
  - Development of abatement program with monitoring and recovery wells and reporting program.
- Phase 1 Final Report
  - Include photos, final samples etc.;
  - SLO to confirm and approve.

A. Tasks:
- Submit new pad site plan for SLO review and approval.
- Remove any remaining equipment and debris in area.
- Excavate Phase 2 remediation areas to Map and Key listed depths.
  i. All areas not noted in key, excavate to 6'.
- Requirements for final samples:
  i. Floor samples to be taken in same location as previous samples.
  ii. No less than 3 each cardinal sidewall samples around the perimeter.
  iii. Samples shall meet the following criteria: 1,000 mg/kg TPH, 7,000 mg/kg Cl^-, and BTEX ND.
  iv. PWS shall give SLO 1 week notice prior to final samples being taken so that SLO staff may attend and take duplicate samples at PWS cost.
- Backfill non-blended soils and place a clay/bentonite mat at a minimum of 5'.
- Investigate off-pad spills and coordinate remediation and reclamation with SLO.
- Reclaim unused roads/pad areas in coordination with SLO.

B. Timeline:
- All equipment/debris to be removed within 30 days.
- Excavation and final sampling to be completed with 60 days.
- Backfill and clay membrane liner placement to be completed within 60 days.
- The proposed timeline for the first four stages is no more than 150 days.

Plan may be subject to change depending on data from soil and water samples.

SLO approval does not relieve Permian Water Solutions of liability should their operations fail to adequately investigate and remediate contamination that may pose a threat to ground water, surface water, human health or the environment. In addition, SLO approval does not relieve PWS of responsibility for compliance with any other federal, state, local laws and/or regulations.

Kaiser State SWD #9

Phase 1 Work Plan Close-Out Tasks:

1. Installation of Test Well #2.
   a) Determine source of groundwater contamination.
   b) Develop monitoring and recovery well abatement program to remediate ground water and capture extent of plume.
2. Phase 1 Final Report.
   a) Confirm all Phase 1 tasks were completed.
   b) Include photos, final samples etc.
3. Conduct Phase 1 field inspection with SLO staff.

Map Key:

- Site outline
- Phase 1 Remediation Area
- Test Well #2

Plan may change subject to sample data from soil and water testing.

Kaiser State SWD #9

Phase 2 Work Plan Tasks:

1. Submit new pad site plan.
2. Remove any remaining equipment & debris on site.
3. Excavate Phase 2 remediation areas to Map Key listed depths
   a) All areas not noted in key, excavate to 6'.
   b) Final samples to the following closure criteria:
      - 1,000 mg/kg TPH
      - 7,000 mg/kg Cl-
      - BTEX ND
4. Backfill non-blended soils and place a clay membrane/bentonite mat at minimum 5'.
5. Investigate off-pad spills and coordinate remediation with SLO.
6. Reclaim off pad areas.

Map Key:

- Completed/Out of scope areas
- Areas of 15' excavation
- Pit location min 1' excavation
- Pasture spills at new temporary staging area location

First four stages to take no more than 150 days.

Plan may change subject to sample data from soil and water testing.

Progress Meeting #4

Project: Kaiser State #9
Contract: SW-330
Today's Date: 08/18/2021
Meeting Time: 8:00 am, Wednesday August 18, 2021
Place: Go To Meeting call in invite, 1 (872) 240-3412, access code 945-975-053
Next Meeting Date and Time: 8:00 am, Wednesday August 25, 2021

SUMMARY

1. Notice To Proceed Issued: August 19, 2020 - upon Commissioner's signature date of SW-330 Easement re-issue contract Exhibit A
2. Original Contract Time for Phase 1 work plan: 90 days total (by November 16, 2020)
    a. 45 days for excavation and final sampling
    b. 60 days for back fill and clay membrane liner placement
3. Number of Contract Modifications to Date:
    a. 4/14/2021; 1- SW-330 Amendment#1 adding acreage to include the new haul road location
4. Revised Contract Time for Phase 1 work plan:
5. Original Contract Substantial Completion Date:
    a. November 17, 2020, missed
6. Revised Contract Substantial Completion Date:
    a. July 12, 2021 (signed road acreage amendment 4/14/21 plus 90 days), missed
7. Delays: by Authorities Having Jurisdiction, Number-Log entries:
    a. SLO- Rights of Ways for new haul road, 2/18/2021 amendment#1 sent to PWS

Sign In Sheet / Attendance:
(Name, phone number, email, and representing what entity)

Faith Crosby	505/827-5849	fcrosby@slo.state.nm.us	NM State Land Office
Ryan Mann	575/392-8736	rmann@slo.state.nm.us	NM State Land Office
Dusty McInturff	617/584-2889	dmcinturff@dufrane.com	Dufrane Construction
Clair Gonzales	432/260-8634	Clair.gonzales@tetratech.com	Tetratech
Jenni Usher	512/820-8772	jenni@permianws.com	Permian Water Solutions

Review Previous Meeting Minutes:

Old Business / Action Items From Last Meeting:

Assign Follow Up Tasks For Incomplete Old Business:

Lots of rain at the end of last week and over weekend causing delay because they don't want to tear things up in the field with heavy equipment.

Test well #2: Dusty and Clair sent proposed location to Faith and Ryan to review. It will be drilled as a permanent monitoring well, but remediation still needs to be able to be done around the location. Dusty and Clair think this location is still close to the SLO's hot spot area (near borehole #27), but it won't affect remediation efforts. Ryan is OK with the location. Dusty will let Atkins Engineering know they can move forward with the location and that it will be placed as a permanent monitoring well. One calls were placed for the location and August 19, 2021 is the date Atkins is scheduled to come out.

Safety:

Site Observations: Lots of rain. Surface needs to dry out more to do earthwork.

Submittal Log: Dusty's side. Faith will help as much as she can.

RFI Log: Dusty's side. Submit requests to Faith, the RFIs will be Dusty's record and Faith will solve/help as much as she can. Dusty will generate project numbers for the RFIs. Recent submission for Test well #2 location was approved.

Corrective Action Log: Faith will keep this.

Change Orders: If access under SLO Easement SW-330 needs to be changed, this will be done by amendment after an RFI.

If Dufrane has change orders to their contract with PWS those will be handled on the Dufrane side.

Collaborative section

Schedule: [contractor supply Gantt Chart]

Prior Week Performance:

Dusty was in the process of subgrade & finish grade on the new road, but the rain halted work. He was able to find 350 yards of caliche and is working on credit app approval from Mack Energy for future material. Some caliche is on the road and the cattle guard is on site, but the ground needs to dry out more before the road can be completed.

All pipelines have been covered with 2' except the Enterprise PL and a DCP PL. The Enterprise PL was found at 38" and 2' will go on top, but they want to use the soil from the cattle guard to cover it. DCP can't confirm if their PL on site is live or abandoned yet. Dusty asked them to come spot the line in the field since it may run within the excavation area, but they have not confirmed when they will do this yet. This will affect Phase 2, not Phase 1.

Weather Delays: Heavy rain delaying earthwork. Forecast appears sunny for upcoming week.

Two Week Look Ahead: Assuming the site dries out enough to pick up earthwork again, Dusty has liner to establish the laydown area. Ideally, they will haul material off instead of stocking it up in the laydown, but they'll need to see what happens once they are able to start digging. Phase 1 battery area is just too wet to excavate now.

Clair will be on site to mark boundaries for excavation this week. Hopefully mid-week next week excavation can begin if surface dries out enough.

Atkins Engineering to drill Test well #2 tomorrow. They will let it sit for a couple of days and then get samples for lab testing. Faith requested results be sent to the SLO and NMOCD concurrently. Dusty and Clair agreed.

Contractor Staffing & Subcontractors: Permian Water Solutions make sure original contract with prime contractor includes specific language that explicitly states that all subcontractors and all subordinate

sub-sub contractors -second and third tier subs – are contractually bound by the same terms and conditions as pertain between Owner and Contractor.

Unforeseen Conditions or Problems: Heavy rain has delayed field work.

Critical Path Considerations:

Commissioning:

Special Inspections:

Payment Schedule:

New Business / Comments / Questions / Grantee / Lessee / Contractor / Landowner / Agency / Participant Concerns:

1. Phase 1 closeout tasks
    a. Still working on it, but rain has delayed earthwork. Need to wait for surface to dry out more.
2. Test well #2
    a. Location approved. Atkins Engineering will be on site August 19, 2021, to drill as permanent well.
3. Phase 2 workplan, issued with this meeting request and by separate email on 07/23/2021
    a. So far research on Purple outlined areas across the road has not yielded obvious incidents/spills reported in these locations.

Assign Follow Up Tasks For New Business:

Test well #2 should be completed and samples obtained for laboratory testing.

Summarize concise details of Purple outlined areas research data for SLO to analyze. Get with Emily Hernandez to see if more information is available.

Verify Date and Time of Next Meeting: 8:00 am, Wednesday August 25, 2021

Adjourn: 8:32 am

*Permian Water Solutions LLC to publish minutes, giving 48 Hours To Correct

SLO approval does not relieve Permian Water Solutions of liability should their operations fail to adequately investigate and remediate contamination that may pose a threat to ground water, surface water, human health or the environment. In addition, SLO approval does not relieve PWS of responsibility for compliance with any other federal, state, local laws and/or regulations

MEMORANDUM

Subject: Kaiser State #9 **Phase 2 Remediation Work Plan**

Remediation Plan Requirements:

Phase 1 closeout must be completed including:

- Installation of Test Well #2
  - Determination of source of groundwater contamination;
  - Development of abatement program with monitoring and recovery wells and reporting program.
- Phase 1 Final Report
  - Include photos, final samples etc.;
  - SLO to confirm and approve.

A. Tasks:
- Submit new pad site plan for SLO review and approval.
- Remove any remaining equipment and debris in area.
- Excavate Phase 2 remediation areas to Map and Key listed depths.
  i. All areas not noted in key, excavate to 6'.
- Requirements for final samples:
  i. Floor samples to be taken in same location as previous samples.
  ii. No less than 3 each cardinal sidewall samples around the perimeter.
  iii. Samples shall meet the following criteria: 1,000 mg/kg TPH, 7,000 mg/kg Cl^-, and BTEX ND.
  iv. PWS shall give SLO 1 week notice prior to final samples being taken so that SLO staff may attend and take duplicate samples at PWS cost.
- Backfill non-blended soils and place a clay/bentonite mat at a minimum of 5'.
- Investigate off-pad spills and coordinate remediation and reclamation with SLO.
- Reclaim unused roads/pad areas in coordination with SLO.

B. Timeline:
- All equipment/debris to be removed within 30 days.
- Excavation and final sampling to be completed with 60 days.
- Backfill and clay membrane liner placement to be completed within 60 days.
- The proposed timeline for the first four stages is no more than 150 days.

Plan may be subject to change depending on data from soil and water samples.

SLO approval does not relieve Permian Water Solutions of liability should their operations fail to adequately investigate and remediate contamination that may pose a threat to ground water, surface water, human health or the environment. In addition, SLO approval does not relieve PWS of responsibility for compliance with any other federal, state, local laws and/or regulations.

Kaiser State SWD #9

Phase 1 Work Plan Close-Out Tasks:

1. Installation of Test Well #2.
   a) Determine source of groundwater contamination.
   b) Develop monitoring and recovery well abatement program to remediate ground water and capture extent of plume.
2. Phase 1 Final Report.
   a) Confirm all Phase 1 tasks were completed.
   b) Include photos, final samples etc.
3. Conduct Phase 1 field inspection with SLO staff.

Map Key:

- Site outline
- Phase 1 Remediation Area
- Test Well #2

Plan may change subject to sample data from soil and water testing.

Kaiser State SWD #9

Phase 2 Work Plan Tasks:

1. Submit new pad site plan.
2. Remove any remaining equipment & debris on site.
3. Excavate Phase 2 remediation areas to Map Key listed depths
   a) All areas not noted in key, excavate to 6'.
   b) Final samples to the following closure criteria:
      - 1,000 mg/kg TPH
      - 7,000 mg/kg Cl-
      - BTEX ND
4. Backfill non-blended soils and place a clay membrane/bentonite mat at minimum 5'.
5. Investigate off-pad spills and coordinate remediation with SLO.
6. Reclaim off pad areas.

Map Key:

- Completed/Out of scope areas
- Areas of 15' excavation
- Pit location min 1' excavation
- Pasture spills at new temporary staging area location

First four stages to take no more than 150 days.

Plan may change subject to sample data from soil and water testing.

Progress Meeting #5 Template

Project: Kaiser State #9
Contract: SW-330
Today Date: 08/25/2021
Meeting Time: 8:04 am, Wednesday August 25, 2021
Place: Go To Meeting call in invite, 1 (872) 240-3412, access code 945-975-053
Next Meeting Date and Time: 8:00 am, September 1, 2021

SUMMARY

1. Notice To Proceed Issued: August 19, 2020 - upon Commissioner's signature date of SW-330 Easement re-issue contract Exhibit A
2. Original Contract Time for Phase 1 work plan: 90 days total (by November 16, 2020)
    a. 45 days for excavation and final sampling
    b. 60 days for back fill and clay membrane liner placement
3. Number of Contract Modifications to Date:
    a. 4/14/2021; 1- SW-330 Amendment#1 adding acreage to include the new haul road location
4. Revised Contract Time for Phase 1 work plan:
5. Original Contract Substantial Completion Date:
    a. November 17, 2020, missed
6. Revised Contract Substantial Completion Date:
    a. July 12, 2021 (signed road acreage amendment 4/14/21 plus 90 days), missed
7. Delays: by Authorities Having Jurisdiction, Number-Log entries:
    a. SLO- Rights of Ways for new haul road, 2/18/2021 amendment#1 sent to PWS. Executed 4-14-2021

Sign In Sheet / Attendance:
(Name, phone number, email, and representing what entity)

Faith Crosby	505/827-5849	fcrosby@slo.state.nm.us	NM State Land Office
Ryan Mann	575/392-8736	rmann@slo.state.nm.us	NM State Land Office
Dusty McInturff	617/584-2889	dmcinturff@dufrane.com	Dufrane Construction
Clair Gonzales	432/260-8634	Clair.gonzales@tetratech.com	Tetratech
Jenni Usher	512/820-8772	jenni@permianws.com	Permian Water Solutions

Review Previous Meeting Minutes:

Old Business / Action Items From Last Meeting:

Assign Follow Up Tasks For Incomplete Old Business:
There are no outstanding RFI's.
Test well #2 has been drilled and set as a monitoring well. It has metal casing and bollards around it. Tetratech's scheduling was a bit crazy, but they will low flow and test the well on Thursday August 26, 2021. Test results are expected to be back by the middle of next week.

Safety:

Site Observations: There was some sunshine and wind to help dry out surface but there was a little bit of rain last Saturday.

Submittal Log: Dusty's side. Faith will help as much as she can.

RFI Log: Dusty's side. Submit requests to Faith, the RFIs will be Dusty's record and Faith will solve/help as much as she can. Dusty will generate project numbers for the RFIs.

Corrective Action Log: Faith will keep this.

Change Orders: If access under SLO Easement SW-330 needs to be changed, this will be done by amendment after an RFI.

If Dufrane has change orders to their contract with PWS those will be handled on the Dufrane side.

Collaborative section

Schedule: [contractor supply Gantt Chart]

Prior Week Performance:

The new road has been completed. Dusty has started mining material for the berm (to be stored in the staging area across the road) from the Merchant pit down the road. Tetratech was out to mark the Phase 1 excavation area and excavation has started. Dusty is running all their trucks and stockpiling material but they are working to secure more reliable truck and labor from third parties; it has been difficult to keep people committed. They've started excavation in the SE corner and will work their way N. 10-day weather forecast does not show rain.

Remaining pipeline issues – the DCP line is marked. They want us to pot hole but they have not confirmed is the line is active or inactive (live or dead). It may be located in the Phase 2 area. It is 5' deep and if it is live then 15' may be difficult to excavate around. If it is dead, DCP may require certain protocol for working around the line so they don't lose their ROW.

Dusty has been working with DCP contact Mario Camunez, 575-988-8764. He's a field guy that responds to one calls, so we may need help finding a DCP decision maker in the area to move forward. Faith and Ryan will review their ROW data and try to find a contact with DCP that Dusty can speak with. Dusty thinks the line is about 400' running N-S through Phase 2 area. He'll update the location on his KMZ file and circulate so Faith can review within the SLO GIS data to assist.

Weather Delays: 10-day forecast looks promising for sunshine!

Two Week Look Ahead:

Dusty is hauling Phase 1 material out. It is a large amount of dirt to be pulled and put back. Logistically he's trying to utilize the trucks to dump contaminated dirt and then rehaul clean dirt back. He needs to determine a suitable space for stockpiling the good dirt and basically continue excavation activities so that Clair/Tetratech is able to get on site and do their work.

The fence needs to be put up around the new road access.

The temporary liner needs to go in for the laydown area across the road.

Anticipating an area of 100 x 80' for a laydown area for the material that will be used to construct the berms. Plastic liner will be laid out under material. Faith said to update SLO as this task progresses further along.

Contractor Staffing & Subcontractors: Permian Water Solutions make sure original contract with prime contractor includes specific language that explicitly states that all subcontractors and all subordinate sub-sub contractors -second and third tier subs – are contractually bound by the same terms and conditions as pertain between Owner and Contractor.

Unforeseen Conditions or Problems: Need to establish DCP communication regarding the status of their pipeline which may run through Phase 2 area.

Critical Path Considerations:

Commissioning:

Special Inspections:

Payment Schedule:

New Business / Comments / Questions / Grantee / Lessee / Contractor / Landowner / Agency / Participant Concerns:

1. Phase 1 closeout tasks
    a. Working on Phase 1 excavation. SLO will assist Dusty with obtaining a DCP contact to determine the course of action for their pipeline.
2. Test well #2
    a. Well has been drilled and completed as permanent monitoring well. Plan is to obtain samples August 26, 2021 and receive results next week.
3. Phase 2 workplan, issued with this meeting request and by separate email on 07/23/2021
    a. Purple outlined area research is underway. We contacted Emily Hernandez and Mike Bratcher with the OCD to see if they had more details on a few incidents we identified. Dusty is also taking photos of the areas.

Assign Follow Up Tasks For New Business:

Test well #2 laboratory results should be in next week.

SLO will try to find DCP contacts for Dusty to reach out to.

Permian will continue to seek approval of remediation work plan from OCD so both agencies concur with field objectives.

Verify Date and Time of Next Meeting: 8:00 am, Wednesday September 1, 2021

Adjourn: 8:27 am

*Permian Water Solutions LLC to publish minutes, giving 48 Hours To Correct

***SLO approval does not relieve Permian Water Solutions of liability should their operations fail to adequately investigate and remediate contamination that may pose a threat to ground water, surface

water, human health or the environment. In addition, SLO approval does not relieve PWS of responsibility for compliance with any other federal, state, local laws and/or regulations***

MEMORANDUM

Subject: Kaiser State #9 **Phase 2 Remediation Work Plan**

Remediation Plan Requirements:

Phase 1 closeout must be completed including:

- Installation of Test Well #2
  - Determination of source of groundwater contamination;
  - Development of abatement program with monitoring and recovery wells and reporting program.
- Phase 1 Final Report
  - Include photos, final samples etc.;
  - SLO to confirm and approve.

A. Tasks:
- Submit new pad site plan for SLO review and approval.
- Remove any remaining equipment and debris in area.
- Excavate Phase 2 remediation areas to Map and Key listed depths.
  i. All areas not noted in key, excavate to 6'.
- Requirements for final samples:
  i. Floor samples to be taken in same location as previous samples.
  ii. No less than 3 each cardinal sidewall samples around the perimeter.
  iii. Samples shall meet the following criteria: 1,000 mg/kg TPH, 7,000 mg/kg Cl^-, and BTEX ND.
  iv. PWS shall give SLO 1 week notice prior to final samples being taken so that SLO staff may attend and take duplicate samples at PWS cost.
- Backfill non-blended soils and place a clay/bentonite mat at a minimum of 5'.
- Investigate off-pad spills and coordinate remediation and reclamation with SLO.
- Reclaim unused roads/pad areas in coordination with SLO.

B. Timeline:
- All equipment/debris to be removed within 30 days.
- Excavation and final sampling to be completed with 60 days.
- Backfill and clay membrane liner placement to be completed within 60 days.
- The proposed timeline for the first four stages is no more than 150 days.

Plan may be subject to change depending on data from soil and water samples.

SLO approval does not relieve Permian Water Solutions of liability should their operations fail to adequately investigate and remediate contamination that may pose a threat to ground water, surface water, human health or the environment. In addition, SLO approval does not relieve PWS of responsibility for compliance with any other federal, state, local laws and/or regulations.

Kaiser State SWD #9

Phase 1 Work Plan Close-Out Tasks:

1. Installation of Test Well #2.
   a) Determine source of groundwater contamination.
   b) Develop monitoring and recovery well abatement program to remediate ground water and capture extent of plume.
2. Phase 1 Final Report.
   a) Confirm all Phase 1 tasks were completed.
   b) Include photos, final samples etc.
3. Conduct Phase 1 field inspection with SLO staff.

Map Key:

- Site outline
- Phase 1 Remediation Area
- Test Well #2

Plan may change subject to sample data from soil and water testing.

Kaiser State SWD #9

Phase 2 Work Plan Tasks:

1. Submit new pad site plan.
2. Remove any remaining equipment & debris on site.
3. Excavate Phase 2 remediation areas to Map Key listed depths
   a) All areas not noted in key, excavate to 6'.
   b) Final samples to the following closure criteria:
      - 1,000 mg/kg TPH
      - 7,000 mg/kg Cl-
      - BTEX ND
4. Backfill non-blended soils and place a clay membrane/bentonite mat at minimum 5'.
5. Investigate off-pad spills and coordinate remediation with SLO.
6. Reclaim off pad areas.

Map Key:

- Completed/Out of scope areas
- Areas of 15' excavation
- Pit location min 1' excavation
- Pasture spills at new temporary staging area location

First four stages to take no more than 150 days.

Plan may change subject to sample data from soil and water testing.

Progress Meeting #6 Template

Project: Kaiser State #9
Contract: SW-330
Today Date: 08/25/2021
Meeting Time: 8:06 am, Wednesday September 1, 2021
Place: Go To Meeting call in invite, 1 (872) 240-3412, access code 945-975-053
Next Meeting Date and Time: 8:00 am, September 8, 2021

SUMMARY

1. Notice To Proceed Issued: August 19, 2020 - upon Commissioner's signature date of SW-330 Easement re-issue contract Exhibit A
2. Original Contract Time for Phase 1 work plan: 90 days total (by November 16, 2020)
    a. 45 days for excavation and final sampling
    b. 60 days for back fill and clay membrane liner placement
3. Number of Contract Modifications to Date:
    a. 4/14/2021; 1- SW-330 Amendment#1 adding acreage to include the new haul road location
4. Revised Contract Time for Phase 1 work plan:
5. Original Contract Substantial Completion Date:
    a. November 17, 2020, missed
6. Revised Contract Substantial Completion Date:
    a. July 12, 2021 (signed road acreage amendment 4/14/21 plus 90 days), missed
7. Delays: by Authorities Having Jurisdiction, Number-Log entries:
    a. SLO- Rights of Ways for new haul road, 2/18/2021 amendment#1 sent to PWS. Executed 4-14-2021

Sign In Sheet / Attendance:
(Name, phone number, email, and representing what entity)

Faith Crosby	505/827-5849	fcrosby@slo.state.nm.us	NM State Land Office
Dusty McInturff	617/584-2889	dmcinturff@dufrane.com	Dufrane Construction
Clair Gonzales	432/260-8634	Clair.gonzales@tetratech.com	Tetratech
Jenni Usher	512/820-8772	jenni@permianws.com	Permian Water Solutions

Review Previous Meeting Minutes:

Old Business / Action Items From Last Meeting:

Assign Follow Up Tasks For Incomplete Old Business:

There are no outstanding RFI's.

Test well #2 has been drilled and set as a monitoring well. Tetratech obtained samples Friday, August 27, 2021. Hopefully samples will be back at the end of this week or early next. Groundwater was at 71'.

The crew is disassembling offload station. Once offload station is disassembled, they will move to temporary fencing around containment liner across road for unload area. The crew will then move to access road fencing. Equipment is blocking the area off from cattle currently. Hopefully this will be completed by end of week and fence around new road can be built. Cattleguard is in.

Dusty is still working through DCP personnel for details pertaining to their pipeline and Phase 2 excavation.

Safety: Concerns with DCP line being active and affecting Phase 2 excavation.

Site Observations: Weather has been dry.

Submittal Log: Dusty's side. Faith will help as much as she can.

RFI Log: Dusty's side. Submit requests to Faith, the RFIs will be Dusty's record and Faith will solve/help as much as she can. Dusty will generate project numbers for the RFIs.

Corrective Action Log: Faith will keep this.

Change Orders: If access under SLO Easement SW-330 needs to be changed, this will be done by amendment after an RFI.

If Dufrane has change orders to their contract with PWS those will be handled on the Dufrane side.

Collaborative section

Schedule: [contractor supply Gantt Chart]

Prior Week Performance:

Dusty working on DCP pipeline still. He spoke with Jordan Britton, the SLO-provided contact. She pushed it to Isiah, the original line locator Dusty spoke with last year. He originally told DCP to cut and reroute line, but it was not done. Line is Active, 3" poly, either gathering or gas line. Claudia with DCP called and will get with her supervisors and Dusty will update her after today's call with more information. DCP will allow excavation up to 2' to line, which Dusty is not comfortable with. They'd have to hydrovac to find line depths, but Dusty is concerned with getting close to active lines. This impacts Phase 2, but if Phase 1 side wall samples are impacted, the East and West walls of the pipeline will be affected. Faith wants Permian to obtain a waiver from DCP that DCP will accept full responsibility for anything that happens. Dusty thinks it would be easier if they reroute the line but needs SLO help with how this affects DCP's ROW or if SLO could make them reroute. Faith will check with the ROW division. Dusty will communicate today's meeting with DCP and submit RFI to SLO to keep record. Expect DCP to take a week or so to communicate internally.

Weather Delays: 10-day forecast looks promising, no rain.

Two Week Look Ahead:

Hoping excavation will be completed and bottom will be reached so Clair/Tetratach can obtain samples. If he can find more trucks it could be completed in two weeks.

Old tanks are being stored on West side of site/Phase 2 area. Once Phase 1 is complete, Josh will get involved with rebuilding the new tank battery. Need to have third party assess integrity of tanks to determine if they can be used.

Contractor Staffing & Subcontractors: Permian Water Solutions make sure original contract with prime contractor includes specific language that explicitly states that all subcontractors and all subordinate sub-sub contractors -second and third tier subs – are contractually bound by the same terms and conditions as pertain between Owner and Contractor.

Unforeseen Conditions or Problems: Need to establish gameplan for DCP line.

Critical Path Considerations:

Commissioning:

Special Inspections:

Payment Schedule:

New Business / Comments / Questions / Grantee / Lessee / Contractor / Landowner / Agency / Participant Concerns:

1. Phase 1 closeout tasks
    a. Working on Phase 1 excavation. SLO and Dusty will work on communication with DCP regarding their active pipeline.
2. Test well #2
    a. Well has been drilled and completed as permanent monitoring well. Samples obtained August 27, 2021 and awaiting lab results.
3. Phase 2 workplan, issued with this meeting request and by separate email on 07/23/2021
    a. Purple outlined area research is underway. Emily Hernandez and Mike Bratcher with the OCD did not have anything new to add. Cory Smith is an Environmental Engineer assigned to review the remediation plan. We just started sending him requested information. He also did not suggest any new places to search for incidents. He noted it was unlikely that older data would be linked up anywhere and their filing systems and personnel changes over the years resulted in an incomplete system for tracking incidents and pits.

Assign Follow Up Tasks For New Business:

Test well #2 laboratory results should be in next week.

SLO will discuss DCP pipeline issue internally with ROW and Legal. Dusty wants to know if DCP should be responsible for the remediation if they won't sign a waiver or reroute the line.

Permian will continue to seek approval of remediation work plan from OCD so both agencies concur with field objectives.

Permian will try to summarize all research pertaining to Phase 2 purple outlined areas to 'make our case' that these are not a result of the Kaiser #009 incidents.

Verify Date and Time of Next Meeting: 8:00 am, Wednesday September 8, 2021

Adjourn: 8:38 am

*Permian Water Solutions LLC to publish minutes, giving 48 Hours To Correct

SLO approval does not relieve Permian Water Solutions of liability should their operations fail to adequately investigate and remediate contamination that may pose a threat to ground water, surface water, human health or the environment. In addition, SLO approval does not relieve PWS of responsibility for compliance with any other federal, state, local laws and/or regulations

MEMORANDUM

Subject: Kaiser State #9 **Phase 2 Remediation Work Plan**

Remediation Plan Requirements:

Phase 1 closeout must be completed including:

- Installation of Test Well #2
  - Determination of source of groundwater contamination;
  - Development of abatement program with monitoring and recovery wells and reporting program.
- Phase 1 Final Report
  - Include photos, final samples etc.;
  - SLO to confirm and approve.

A. Tasks:
- Submit new pad site plan for SLO review and approval.
- Remove any remaining equipment and debris in area.
- Excavate Phase 2 remediation areas to Map and Key listed depths.
  i. All areas not noted in key, excavate to 6'.
- Requirements for final samples:
  i. Floor samples to be taken in same location as previous samples.
  ii. No less than 3 each cardinal sidewall samples around the perimeter.
  iii. Samples shall meet the following criteria: 1,000 mg/kg TPH, 7,000 mg/kg Cl^-, and BTEX ND.
  iv. PWS shall give SLO 1 week notice prior to final samples being taken so that SLO staff may attend and take duplicate samples at PWS cost.
- Backfill non-blended soils and place a clay/bentonite mat at a minimum of 5'.
- Investigate off-pad spills and coordinate remediation and reclamation with SLO.
- Reclaim unused roads/pad areas in coordination with SLO.

B. Timeline:
- All equipment/debris to be removed within 30 days.
- Excavation and final sampling to be completed with 60 days.
- Backfill and clay membrane liner placement to be completed within 60 days.
- The proposed timeline for the first four stages is no more than 150 days.

Plan may be subject to change depending on data from soil and water samples.

SLO approval does not relieve Permian Water Solutions of liability should their operations fail to adequately investigate and remediate contamination that may pose a threat to ground water, surface water, human health or the environment. In addition, SLO approval does not relieve PWS of responsibility for compliance with any other federal, state, local laws and/or regulations.

Kaiser State SWD #9

Phase 1 Work Plan Close-Out Tasks:

1. Installation of Test Well #2.
   a) Determine source of groundwater contamination.
   b) Develop monitoring and recovery well abatement program to remediate ground water and capture extent of plume.
2. Phase 1 Final Report.
   a) Confirm all Phase 1 tasks were completed.
   b) Include photos, final samples etc.
3. Conduct Phase 1 field inspection with SLO staff.

Map Key:

- Site outline
- Phase 1 Remediation Area
- Test Well #2

Plan may change subject to sample data from soil and water testing.

Kaiser State SWD #9

Phase 2 Work Plan Tasks:

1. Submit new pad site plan.
2. Remove any remaining equipment & debris on site.
3. Excavate Phase 2 remediation areas to Map Key listed depths
   a) All areas not noted in key, excavate to 6'.
   b) Final samples to the following closure criteria:
      - 1,000 mg/kg TPH
      - 7,000 mg/kg Cl-
      - BTEX ND
4. Backfill non-blended soils and place a clay membrane/bentonite mat at minimum 5'.
5. Investigate off-pad spills and coordinate remediation with SLO.
6. Reclaim off pad areas.

Map Key:

- Completed/Out of scope areas
- Areas of 15' excavation
- Pit location min 1' excavation
- Pasture spills at new temporary staging area location

First four stages to take no more than 150 days.

Plan may change subject to sample data from soil and water testing.

Progress Meeting #7 Template

Project: Kaiser State #9
Contract: SW-330
Today Date: 09/08/2021
Meeting Time: 8:03 am, Wednesday September 8, 2021
Place: Go To Meeting call in invite, 1 (872) 240-3412, access code 945-975-053
Next Meeting Date and Time: 8:00 am, September 15, 2021

SUMMARY

1. Notice To Proceed Issued: August 19, 2020 - upon Commissioner's signature date of SW-330 Easement re-issue contract Exhibit A
2. Original Contract Time for Phase 1 work plan: 90 days total (by November 16, 2020)
    a. 45 days for excavation and final sampling
    b. 60 days for back fill and clay membrane liner placement
3. Number of Contract Modifications to Date:
    a. 4/14/2021; 1- SW-330 Amendment#1 adding acreage to include the new haul road location
4. Revised Contract Time for Phase 1 work plan:
5. Original Contract Substantial Completion Date:
    a. November 17, 2020, missed
6. Revised Contract Substantial Completion Date:
    a. July 12, 2021 (signed road acreage amendment 4/14/21 plus 90 days), missed
7. Delays: by Authorities Having Jurisdiction, Number-Log entries:
    a. SLO- Rights of Ways for new haul road, 2/18/2021 amendment#1 sent to PWS. Executed 4-14-2021

Sign In Sheet / Attendance:
(Name, phone number, email, and representing what entity)

Faith Crosby	505/827-5849	fcrosby@slo.state.nm.us	NM State Land Office
Ryan Mann	575/392-8736	rmann@slo.state.nm.us	NM State Land Office
Dusty McInturff	617/584-2889	dmcinturff@dufrane.com	Dufrane Construction
Clair Gonzales	432/260-8634	Clair.gonzales@tetratech.com	Tetratech
Jenni Usher	512/820-8772	jenni@permianws.com	Permian Water Solutions
Cory Smith	505/419-2687	Cory.Smith@state.nm.us	NM Oil Conservation Division

Review Previous Meeting Minutes:

Old Business / Action Items From Last Meeting:

Assign Follow Up Tasks For Incomplete Old Business:

There are no outstanding RFI's.

The temporary fencing is complete around new access road and laydown area across the road. The berms and liner are in place at the staging area across the road.

Test well #2 has been drilled and set as a monitoring well, MW-1. Tetratech obtained samples Friday, August 27, 2021. Groundwater was at 71'. Samples were received last night; they showed no benzene or BTEX, but chloride concentrations of about 3500. They forgot to test for TDS and have

asked the lab to do this. Results will be sent to the SLO and OCD. Cory asked if we had sample of produced water from tanks to know its chloride concentration, but we do not.

Cory/OCD wants to see the drilling logs and well construction. Tetratech will send their logs to Dusty and he'll obtain the drilling logs and well construction from Atkins Engineering to forward everything to Cory and SLO.

Safety: Concerns with DCP line being active and affecting Phase 2 excavation.

Site Observations: Had some rain but not enough to shut down fieldwork.

Submittal Log: Dusty's side. Faith will help as much as she can.

RFI Log: Dusty's side. Submit requests to Faith, the RFIs will be Dusty's record and Faith will solve/help as much as she can. Dusty will generate project numbers for the RFIs.

Corrective Action Log: Faith will keep this.

Change Orders: If access under SLO Easement SW-330 needs to be changed, this will be done by amendment after an RFI.

If Dufrane has change orders to their contract with PWS those will be handled on the Dufrane side.

Collaborative section

Schedule: [contractor supply Gantt Chart]

Prior Week Performance:

Fencing and containment built and lined. Still hauling dirt and stockpiling. Dusty could use more trucks to get it done faster but that has been difficult to find. They are still working to get to total depth so Clair/Tetratech to perform sampling. Dusty conservatively estimates they are about 55% there.

Cory/OCD has reviewed the Tetratech remediation work plan dated January 2020 and the SLO plans. He asked Dusty to submit both directly to him as a single file with a C-141 with all incident numbers listed. He'll expedite on OCD's end with their conditions for approval and he will send it to SLO so there is no competing data between agencies. Cory wants sampling protocol to be 400 square feet, 20' x 20', grab samples. It was 200 square feet before. Ryan approves this.

Cory/OCD mentioned their top 4' has different closure criteria but the SLO plan should cover that. They are OK with the 15' sampling depth; it may not be needed everywhere but needed at some depths so that is fine. OCD is not concerned with GCL until sample results are received. If it isn't necessary due to results being under sample limits, then we won't deal with it. Ryan is OK with this. If GCL is needed, OCD would prefer it to be 8' deep to get below the pipelines out there.

Cory/OCD requested sampling notifications be sent directly to his email and Ryan's and to physically mark sampling zones. Tetratech will flag them in the field and anticipates at least one week to obtain samples with two people sampling. Cory is good with backfilling after approved samples without seeking approval. Clarification of plan for digging out requested. Dusty and Clair are excavating all of the Phase 1 area, starting with the Eastern portion, treating the soil as contaminated, and then will begin sampling.

Weather Delays: 10-day forecast looks promising, no rain.

Two Week Look Ahead:

Hoping excavation will be completed and bottom will be reached so Clair/Tetratach can obtain samples. If he can find more trucks it could be completed quicker. Will use a machine in hole to shape up floor and walls to increase safety for testing portion.

Old fiberglass tanks are being stored on West side of site/Phase 2 area. Once Phase 1 is complete and backfilled, Josh will get involved with rebuilding the new tank battery. Need to have third party assess integrity of tanks to determine if they can be used. Old steel tanks were hauled off. When this stage is reached, Dusty will get with SLO with more details.

No new RFI's needed at this time. SLO will review OCD's conditions for approval. Cory hopes to complete this by end of this week, early next.

Contractor Staffing & Subcontractors: Permian Water Solutions make sure original contract with prime contractor includes specific language that explicitly states that all subcontractors and all subordinate sub-sub contractors -second and third tier subs – are contractually bound by the same terms and conditions as pertain between Owner and Contractor.

Unforeseen Conditions or Problems: Need to establish gameplan for DCP line.

Critical Path Considerations:

Commissioning:

Special Inspections:

Payment Schedule:

New Business / Comments / Questions / Grantee / Lessee / Contractor / Landowner / Agency / Participant Concerns:

1. Phase 1 closeout tasks
    a. Working on Phase 1 excavation. SLO and Dusty will continue to communicate with DCP regarding their active pipeline. DCP Midstream field rep Johnny Grenados met Dusty on site last Thursday August 26th to walk the line with GPS software. DCP rep will go up the DCP chain to relay the situation, so we are still in holding pattern with this. Dusty revised kmz showing updated data and circulated to all. He used Google Earth to overlay SLO remediation areas, asked if SLO had a GPS spot for anything and they did not, just Google Earth. While building the revised kmz he noticed the Southern line of the blue box is really close to Enterprise's ROW but it may be too soon to tell and we may not have to dig under it either. Dusty will make sure Cory has revised kmz. Relayed it's a 3" polyline and DCP is uncertain what it is carrying. They may have purchased the line and older pipeline records are dicey/hard to find. Faith has contacted the ROW division for 'as built' plats or something to help but hasn't heard back yet. Jenni asked if there was anywhere else that we could try to find pipeline plats or records and no one could think of anywhere else.
2. Test well #2
    a. Well has been drilled and completed as permanent monitoring well. Samples obtained August 27, 2021 and need to test for TDS.

3. Phase 2 workplan, issued with this meeting request and by separate email on 07/23/2021
    a. Purple outlined area research is still in progress. Jenni briefly spoke with Cory about these areas and he briefly looked and didn't see anything jump out. He mentioned the quality of the data may be bad for older incidents. These areas will not be considered for the OCD's conditions for approval. Jenni can request the OCD to help confirm why some incidents may not be closed out yet. They may have inspection notes not available to public. Dusty has field photos of plastic liner sticking out of ground we will include with summary.

Assign Follow Up Tasks For New Business:

Test well #2 laboratory results, logs, and construction data will be sent to SLO and OCD.

SLO will discuss DCP pipeline issue internally with ROW and Legal. May need help putting pressure on DCP to respond.

Permian will continue to work with Cory/OCD to gain their conditions for approval. OCD will send their conditions for approval to SLO to review, so both agencies concur with field objectives.

Permian is working to summarize all research pertaining to Phase 2 purple outlined areas to 'make our case' that these are not a result of the Kaiser #009 incidents. Older incidents, inconsistent records, and multiple pipelines running through area have added more queries and research to sort through. Jenni is continuing to work on this and wants to be extremely thorough. Josh has been unable to review and weigh in also.

Verify Date and Time of Next Meeting: 8:00 am, Wednesday September 15, 2021

Adjourn: 8:59 am

*Permian Water Solutions LLC to publish minutes, giving 48 Hours To Correct

SLO approval does not relieve Permian Water Solutions of liability should their operations fail to adequately investigate and remediate contamination that may pose a threat to ground water, surface water, human health or the environment. In addition, SLO approval does not relieve PWS of responsibility for compliance with any other federal, state, local laws and/or regulations

MEMORANDUM

Subject: Kaiser State #9 **Phase 2 Remediation Work Plan**

Remediation Plan Requirements:

Phase 1 closeout must be completed including:

- Installation of Test Well #2
  - Determination of source of groundwater contamination;
  - Development of abatement program with monitoring and recovery wells and reporting program.
- Phase 1 Final Report
  - Include photos, final samples etc.;
  - SLO to confirm and approve.

A. Tasks:
- Submit new pad site plan for SLO review and approval.
- Remove any remaining equipment and debris in area.
- Excavate Phase 2 remediation areas to Map and Key listed depths.
  i. All areas not noted in key, excavate to 6'.
- Requirements for final samples:
  i. Floor samples to be taken in same location as previous samples.
  ii. No less than 3 each cardinal sidewall samples around the perimeter.
  iii. Samples shall meet the following criteria: 1,000 mg/kg TPH, 7,000 mg/kg Cl^-, and BTEX ND.
  iv. PWS shall give SLO 1 week notice prior to final samples being taken so that SLO staff may attend and take duplicate samples at PWS cost.
- Backfill non-blended soils and place a clay/bentonite mat at a minimum of 5'.
- Investigate off-pad spills and coordinate remediation and reclamation with SLO.
- Reclaim unused roads/pad areas in coordination with SLO.

B. Timeline:
- All equipment/debris to be removed within 30 days.
- Excavation and final sampling to be completed with 60 days.
- Backfill and clay membrane liner placement to be completed within 60 days.
- The proposed timeline for the first four stages is no more than 150 days.

Plan may be subject to change depending on data from soil and water samples.

SLO approval does not relieve Permian Water Solutions of liability should their operations fail to adequately investigate and remediate contamination that may pose a threat to ground water, surface water, human health or the environment. In addition, SLO approval does not relieve PWS of responsibility for compliance with any other federal, state, local laws and/or regulations.

Kaiser State SWD #9

Phase 1 Work Plan Close-Out Tasks:

1. Installation of Test Well #2.
   a) Determine source of groundwater contamination.
   b) Develop monitoring and recovery well abatement program to remediate ground water and capture extent of plume.
2. Phase 1 Final Report.
   a) Confirm all Phase 1 tasks were completed.
   b) Include photos, final samples etc.
3. Conduct Phase 1 field inspection with SLO staff.

Map Key:

- Site outline
- Phase 1 Remediation Area
- Test Well #2

Plan may change subject to sample data from soil and water testing.

Kaiser State SWD #9

Phase 2 Work Plan Tasks:

1. Submit new pad site plan.
2. Remove any remaining equipment & debris on site.
3. Excavate Phase 2 remediation areas to Map Key listed depths
   a) All areas not noted in key, excavate to 6'.
   b) Final samples to the following closure criteria:
      - 1,000 mg/kg TPH
      - 7,000 mg/kg Cl-
      - BTEX ND
4. Backfill non-blended soils and place a clay membrane/bentonite mat at minimum 5'.
5. Investigate off-pad spills and coordinate remediation with SLO.
6. Reclaim off pad areas.

Map Key:

- Completed/Out of scope areas
- Areas of 15' excavation
- Pit location min 1' excavation
- Pasture spills at new temporary staging area location

First four stages to take no more than 150 days.

Plan may change subject to sample data from soil and water testing.

Progress Meeting #8 Template

Project: Kaiser State #9
Contract: SW-330
Today Date: 09/15/2021
Meeting Time: 8:05 am, Wednesday September 15, 2021
Place: Go To Meeting call in invite, 1 (872) 240-3412, access code 945-975-053
Next Meeting Date and Time: 8:00 am, September 22, 2021

SUMMARY

1. Notice To Proceed Issued: August 19, 2020 - upon Commissioner's signature date of SW-330 Easement re-issue contract Exhibit A
2. Original Contract Time for Phase 1 work plan: 90 days total (by November 16, 2020)
    a. 45 days for excavation and final sampling
    b. 60 days for back fill and clay membrane liner placement
3. Number of Contract Modifications to Date:
    a. 4/14/2021; 1- SW-330 Amendment#1 adding acreage to include the new haul road location
4. Revised Contract Time for Phase 1 work plan:
5. Original Contract Substantial Completion Date:
    a. November 17, 2020, missed
6. Revised Contract Substantial Completion Date:
    a. July 12, 2021 (signed road acreage amendment 4/14/21 plus 90 days), missed
7. Delays: by Authorities Having Jurisdiction, Number-Log entries:
    a. SLO- Rights of Ways for new haul road, 2/18/2021 amendment#1 sent to PWS. Executed 4-14-2021

Sign In Sheet / Attendance:
(Name, phone number, email, and representing what entity)

Faith Crosby	505/827-5849	fcrosby@slo.state.nm.us	NM State Land Office
Ryan Mann	575/392-8736	rmann@slo.state.nm.us	NM State Land Office
Dusty McInturff	617/584-2889	dmcinturff@dufrane.com	Dufrane Construction
Clair Gonzales	432/260-8634	Clair.gonzales@tetratech.com	Tetra Tech
Jenni Usher	512/820-8772	jenni@permianws.com	Permian Water Solutions

Review Previous Meeting Minutes:

Old Business / Action Items From Last Meeting:

Assign Follow Up Tasks For Incomplete Old Business:

There are no outstanding RFI's.

Test well #2 has been drilled and set as a monitoring well, MW-1. Tetratech obtained samples Friday, August 27, 2021. Groundwater was at 71'. Results for TDS showed 9,590 TDS. Results were sent to the SLO and OCD. Data needs to be discussed by SLO because it shows groundwater contamination.

MW-1 drilling logs and well construction from Atkins Engineering and handwritten drilling logs from Tetra Tech have been sent to Cory/SLO.

Safety: Concerns with DCP line being active and affecting Phase 2 excavation.

Site Observations: Had some rain but not enough to shut down fieldwork.

Submittal Log: Dusty's side. Faith will help as much as she can.

RFI Log: Dusty's side. Submit requests to Faith, the RFIs will be Dusty's record and Faith will solve/help as much as she can. Dusty will generate project numbers for the RFIs.

Corrective Action Log: Faith will keep this.

Change Orders: If access under SLO Easement SW-330 needs to be changed, this will be done by amendment after an RFI.

If Dufrane has change orders to their contract with PWS those will be handled on the Dufrane side.

Collaborative section

Schedule: [contractor supply Gantt Chart]

Prior Week Performance:

Excavation is still underway. Dusty estimates they are at 65% with this stage. Dusty could use more trucks to get it done faster but that has been difficult to find. They are leaving an area intact to maintain current traffic flow pattern. They are still working to get to total depth so Tetra Tech can perform sampling.

Faith asked if there were any issues with people or critters coming on site. Dusty and his guys haven't seen cattle on site but they're seeing signs that something may be getting in although fences and cattle guard are intact. Game cams may be utilized to monitor overnight activity.

Cory/OCD sent a draft condition for approval to SLO, who will review and communicate with Cory. Dusty and Jenni will send Cory the merged work plans and C-141 he requested; it's just been busy.

Weather Delays: 10-day forecast looks promising, no rain. Although Dusty said this last week and it ended up raining a bit a few days.

Two Week Look Ahead:

Dusty still looking for more drivers/trucks to move more dirt. Still hoping excavation will be completed and bottom will be reached so Clair/Tetratach can obtain samples. Once he reaches depth it will slow down a bit as they shape up floor and walls to increase safety for testing portion.

Contractor Staffing & Subcontractors: Permian Water Solutions make sure original contract with prime contractor includes specific language that explicitly states that all subcontractors and all subordinate sub-sub contractors -second and third tier subs – are contractually bound by the same terms and conditions as pertain between Owner and Contractor.

Unforeseen Conditions or Problems: Need to establish gameplan for DCP line.

Critical Path Considerations: Nothing new, just getting enough trucks and making sure site is secure overnight.

Commissioning:

Special Inspections:

Payment Schedule:

New Business / Comments / Questions / Grantee / Lessee / Contractor / Landowner / Agency / Participant Concerns:

1. Phase 1 closeout tasks
    a. Working on Phase 1 excavation. Still working on making contact with the right DCP personnel that can assist us. Faith spoke with Cory about this and he said generally speaking during a remediation like this the operator of the gas line can pressure it down during excavation but that agreement is between the two operators. Dusty has an idea that they could cut the line at the North and South side and loop it around to connect while during remediation. After they can lay it back in if necessary for ROW. Faith said if this becomes the plan they can help with temporary ROW approval. Dusty will call DCP again. Faith spoke with their ROW division and they're unfamiliar with this situation – they think it's typically dealt with between operators.
2. Test well #2/MW-1
    a. Well has been drilled and completed as permanent monitoring well. Samples obtained August 27, 2021.
3. Phase 2 workplan, issued with this meeting request and by separate email on 07/23/2021
    a. Purple outlined area research is still in progress. We'd like to be able to include the new incident that was discovered yesterday. Jenni would like an idea of how many lines are running through this area.
    b. Late yesterday, September 14th, Dusty received a call from his field guys about a busted line near the Kaiser laydown area across the road. They walked the line and found blue San Mateo flags from one call report. Jenni found San Mateo contact info linked to Matador on the OCD site. Dusty called Matador and found they are affiliated with San Mateo. They sent an inspector out to track line. He's 90% sure it's theirs and will track it back to the nearest meter. Dusty went on site today and can see where the line burst. He estimates it may be 25-30 bbls of water that looks pretty clean and the flags were blue for fresh water. He'll send a pin drop and pictures to SLO. Matador is supposed to send their safety team out for further inspection today; they thought it may be fresh water. Line is located 30-45' from road, near Kaiser laydown area and purple scarred area at a mesquite bush. Dusty said there are lots of lines out there above ground and dipping below ground. He doesn't believe a driver could have trucked over the line to cause it to burst.

Assign Follow Up Tasks For New Business:

Merged SLO and Tetra Tech work plans and C-141 to Cory/OCD.

Permian is still working to summarize all research pertaining to Phase 2 purple outlined areas to 'make our case' that these are not a result of the Kaiser #009 incidents. Faith acknowledged the lack of data that industry maintains on their lines and that SLO has been able to collect is unfortunate. We'd like to evaluate the recent incident with the Matador/San Mateo line.

Dusty will send new incident location and pictures to Ryan and Faith. He'll tell Matador they need to get with SLO about this.

Verify Date and Time of Next Meeting: 8:00 am, Wednesday September 22, 2021

Adjourn: 8:54 am

*Permian Water Solutions LLC to publish minutes, giving 48 Hours To Correct

SLO approval does not relieve Permian Water Solutions of liability should their operations fail to adequately investigate and remediate contamination that may pose a threat to ground water, surface water, human health or the environment. In addition, SLO approval does not relieve PWS of responsibility for compliance with any other federal, state, local laws and/or regulations

MEMORANDUM

Subject: Kaiser State #9 **Phase 2 Remediation Work Plan**

Remediation Plan Requirements:

Phase 1 closeout must be completed including:

- Installation of Test Well #2
  - Determination of source of groundwater contamination;
  - Development of abatement program with monitoring and recovery wells and reporting program.
- Phase 1 Final Report
  - Include photos, final samples etc.;
  - SLO to confirm and approve.

A. Tasks:
- Submit new pad site plan for SLO review and approval.
- Remove any remaining equipment and debris in area.
- Excavate Phase 2 remediation areas to Map and Key listed depths.
  i. All areas not noted in key, excavate to 6'.
- Requirements for final samples:
  i. Floor samples to be taken in same location as previous samples.
  ii. No less than 3 each cardinal sidewall samples around the perimeter.
  iii. Samples shall meet the following criteria: 1,000 mg/kg TPH, 7,000 mg/kg Cl^-, and BTEX ND.
  iv. PWS shall give SLO 1 week notice prior to final samples being taken so that SLO staff may attend and take duplicate samples at PWS cost.
- Backfill non-blended soils and place a clay/bentonite mat at a minimum of 5'.
- Investigate off-pad spills and coordinate remediation and reclamation with SLO.
- Reclaim unused roads/pad areas in coordination with SLO.

B. Timeline:
- All equipment/debris to be removed within 30 days.
- Excavation and final sampling to be completed with 60 days.
- Backfill and clay membrane liner placement to be completed within 60 days.
- The proposed timeline for the first four stages is no more than 150 days.

Plan may be subject to change depending on data from soil and water samples.

SLO approval does not relieve Permian Water Solutions of liability should their operations fail to adequately investigate and remediate contamination that may pose a threat to ground water, surface water, human health or the environment. In addition, SLO approval does not relieve PWS of responsibility for compliance with any other federal, state, local laws and/or regulations.

Kaiser State SWD #9

Phase 1 Work Plan Close-Out Tasks:

1. Installation of Test Well #2.
   a) Determine source of groundwater contamination.
   b) Develop monitoring and recovery well abatement program to remediate ground water and capture extent of plume.
2. Phase 1 Final Report.
   a) Confirm all Phase 1 tasks were completed.
   b) Include photos, final samples etc.
3. Conduct Phase 1 field inspection with SLO staff.

Map Key:

- Site outline
- Phase 1 Remediation Area
- Test Well #2

Plan may change subject to sample data from soil and water testing.

Kaiser State SWD #9

Phase 2 Work Plan Tasks:

1. Submit new pad site plan.
2. Remove any remaining equipment & debris on site.
3. Excavate Phase 2 remediation areas to Map Key listed depths
   a) All areas not noted in key, excavate to 6'.
   b) Final samples to the following closure criteria:
      - 1,000 mg/kg TPH
      - 7,000 mg/kg Cl-
      - BTEX ND
4. Backfill non-blended soils and place a clay membrane/bentonite mat at minimum 5'.
5. Investigate off-pad spills and coordinate remediation with SLO.
6. Reclaim off pad areas.

Map Key:

- Completed/Out of scope areas
- Areas of 15' excavation
- Pit location min 1' excavation
- Pasture spills at new temporary staging area location

First four stages to take no more than 150 days.

Plan may change subject to sample data from soil and water testing.

Progress Meeting #9 Template

Project: Kaiser State #9
Contract: SW-330
Today Date: 09/22/2021
Meeting Time: 8:02 am, Wednesday September 22, 2021
Place: Go To Meeting call in invite, 1 (872) 240-3412, access code 945-975-053
Next Meeting Date and Time: 8:00 am, September 29, 2021

SUMMARY

1. Notice To Proceed Issued: August 19, 2020 - upon Commissioner's signature date of SW-330 Easement re-issue contract Exhibit A
2. Original Contract Time for Phase 1 work plan: 90 days total (by November 16, 2020)
    a. 45 days for excavation and final sampling
    b. 60 days for back fill and clay membrane liner placement
3. Number of Contract Modifications to Date:
    a. 4/14/2021; 1- SW-330 Amendment#1 adding acreage to include the new haul road location
4. Revised Contract Time for Phase 1 work plan:
5. Original Contract Substantial Completion Date:
    a. November 17, 2020, missed
6. Revised Contract Substantial Completion Date:
    a. July 12, 2021 (signed road acreage amendment 4/14/21 plus 90 days), missed
7. Delays: by Authorities Having Jurisdiction, Number-Log entries:
    a. SLO- Rights of Ways for new haul road, 2/18/2021 amendment#1 sent to PWS. Executed 4-14-2021

Sign In Sheet / Attendance:
(Name, phone number, email, and representing what entity)

Faith Crosby	505/827-5849	fcrosby@slo.state.nm.us	NM State Land Office
Cory Smith	505/419-2687	Cory.Smith@state.nm.us	NM Oil Conservation Division
Clair Gonzales	432/260-8634	Clair.gonzales@tetratech.com	Tetra Tech
Jenni Usher	512/820-8772	jenni@permianws.com	Permian Water Solutions

Review Previous Meeting Minutes:

Old Business / Action Items From Last Meeting:

Assign Follow Up Tasks For Incomplete Old Business:
There are no outstanding RFI's.

Safety: Dusty unavailable.

Site Observations: Dusty unavailable.

Submittal Log: Dusty's side. Faith will help as much as she can.

RFI Log: Dusty's side. Submit requests to Faith, the RFIs will be Dusty's record and Faith will solve/help as much as she can. Dusty will generate project numbers for the RFIs.

Corrective Action Log: Faith will keep this.

Change Orders: If access under SLO Easement SW-330 needs to be changed, this will be done by amendment after an RFI.

If Dufrane has change orders to their contract with PWS those will be handled on the Dufrane side.

Collaborative section

Schedule: [contractor supply Gantt Chart]

Prior Week Performance:

Excavation is still underway. Dusty emailed Faith on 9/21/2021 that he was unable to make the meeting but that they were still hauling dirt off to reach specified depth.

Dusty and Jenni sent Cory/OCD the merged work plans and C-141 he requested. Cory/OCD sent their conditions for approval to all parties including SLO via email on 9/21/2021. Cory has linked up the information to the OCD Online to each relevant incident number. Their timeline is 90 days for completion; however, an extension may be given with good cause as long as PWS can prove they are continuing to work towards the end goal.

Weather Delays: Cooler weather.

Two Week Look Ahead:
Dusty unavailable. Continuing excavation.

Contractor Staffing & Subcontractors: Permian Water Solutions make sure original contract with prime contractor includes specific language that explicitly states that all subcontractors and all subordinate sub-sub contractors -second and third tier subs – are contractually bound by the same terms and conditions as pertain between Owner and Contractor.

Unforeseen Conditions or Problems: Need to establish gameplan for DCP line.

Critical Path Considerations: Nothing new.

Commissioning:

Special Inspections:

Payment Schedule:

New Business / Comments / Questions / Grantee / Lessee / Contractor / Landowner / Agency / Participant Concerns:

1. Ryan Man has heard from Kayla Tilman w DCP to get a decision made about the gas line situation for phase 2 workplan. They will work with Dusty.

Assign Follow Up Tasks For New Business:

1. We will catch up on Dusty's question (email 2021-09-21) regarding joint conditions of approval in our meeting next week.
2. Cory Smith will be on leave and will not attend next week's meeting.

Verify Date and Time of Next Meeting: 8:00 am, Wednesday September 29, 2021

Adjourn: 8:08 am

*Permian Water Solutions LLC to publish minutes, giving 48 Hours To Correct

SLO approval does not relieve Permian Water Solutions of liability should their operations fail to adequately investigate and remediate contamination that may pose a threat to ground water, surface water, human health or the environment. In addition, SLO approval does not relieve PWS of responsibility for compliance with any other federal, state, local laws and/or regulations

MEMORANDUM

Subject: Kaiser State #9 **Phase 2 Remediation Work Plan**

Remediation Plan Requirements:

Phase 1 closeout must be completed including:

- Installation of Test Well #2
  - Determination of source of groundwater contamination;
  - Development of abatement program with monitoring and recovery wells and reporting program.
- Phase 1 Final Report
  - Include photos, final samples etc.;
  - SLO to confirm and approve.

A. Tasks:
- Submit new pad site plan for SLO review and approval.
- Remove any remaining equipment and debris in area.
- Excavate Phase 2 remediation areas to Map and Key listed depths.
  i. All areas not noted in key, excavate to 6'.
- Requirements for final samples:
  i. Floor samples to be taken in same location as previous samples.
  ii. No less than 3 each cardinal sidewall samples around the perimeter.
  iii. Samples shall meet the following criteria: 1,000 mg/kg TPH, 7,000 mg/kg Cl^-, and BTEX ND.
  iv. PWS shall give SLO 1 week notice prior to final samples being taken so that SLO staff may attend and take duplicate samples at PWS cost.
- Backfill non-blended soils and place a clay/bentonite mat at a minimum of 5'.
- Investigate off-pad spills and coordinate remediation and reclamation with SLO.
- Reclaim unused roads/pad areas in coordination with SLO.

B. Timeline:
- All equipment/debris to be removed within 30 days.
- Excavation and final sampling to be completed with 60 days.
- Backfill and clay membrane liner placement to be completed within 60 days.
- The proposed timeline for the first four stages is no more than 150 days.

Plan may be subject to change depending on data from soil and water samples.

SLO approval does not relieve Permian Water Solutions of liability should their operations fail to adequately investigate and remediate contamination that may pose a threat to ground water, surface water, human health or the environment. In addition, SLO approval does not relieve PWS of responsibility for compliance with any other federal, state, local laws and/or regulations.

Kaiser State SWD #9

Phase 1 Work Plan Close-Out Tasks:

1. Installation of Test Well #2.
   a) Determine source of groundwater contamination.
   b) Develop monitoring and recovery well abatement program to remediate ground water and capture extent of plume.
2. Phase 1 Final Report.
   a) Confirm all Phase 1 tasks were completed.
   b) Include photos, final samples etc.
3. Conduct Phase 1 field inspection with SLO staff.

Map Key:

- Site outline
- Phase 1 Remediation Area
- Test Well #2

Plan may change subject to sample data from soil and water testing.

Kaiser State SWD #9

Phase 2 Work Plan Tasks:

1. Submit new pad site plan.
2. Remove any remaining equipment & debris on site.
3. Excavate Phase 2 remediation areas to Map Key listed depths
   a) All areas not noted in key, excavate to 6'.
   b) Final samples to the following closure criteria:
      - 1,000 mg/kg TPH
      - 7,000 mg/kg Cl-
      - BTEX ND
4. Backfill non-blended soils and place a clay membrane/bentonite mat at minimum 5'.
5. Investigate off-pad spills and coordinate remediation with SLO.
6. Reclaim off pad areas.

Map Key:

- Completed/Out of scope areas
- Areas of 15' excavation
- Pit location min 1' excavation
- Pasture spills at new temporary staging area location

First four stages to take no more than 150 days.

Plan may change subject to sample data from soil and water testing.

Progress Meeting #10 Template

Project: Kaiser State #9
Contract: SW-330
Today Date: 09/29/2021
Meeting Time: 8:11 am, Wednesday September 29, 2021
Place: Go To Meeting call in invite, 1 (872) 240-3412, access code 945-975-053
Next Meeting Date and Time: 8:00 am, October 6, 2021

SUMMARY

1. Notice To Proceed Issued: August 19, 2020 - upon Commissioner's signature date of SW-330 Easement re-issue contract Exhibit A
2. Original Contract Time for Phase 1 work plan: 90 days total (by November 16, 2020)
    a. 45 days for excavation and final sampling
    b. 60 days for back fill and clay membrane liner placement
3. Number of Contract Modifications to Date:
    a. 4/14/2021; 1- SW-330 Amendment#1 adding acreage to include the new haul road location
4. Revised Contract Time for Phase 1 work plan:
5. Original Contract Substantial Completion Date:
    a. November 17, 2020, missed
6. Revised Contract Substantial Completion Date:
    a. July 12, 2021 (signed road acreage amendment 4/14/21 plus 90 days), missed
7. Delays: by Authorities Having Jurisdiction, Number-Log entries:
    a. SLO- Rights of Ways for new haul road, 2/18/2021 amendment#1 sent to PWS. Executed 4-14-2021

Sign In Sheet / Attendance:
(Name, phone number, email, and representing what entity)

Faith Crosby	505/827-5849	fcrosby@slo.state.nm.us	NM State Land Office
Ryan Mann	575/392-8736	rmann@slo.state.nm.us	NM State Land Office
Dusty McInturff	617/584-2889	dmcinturff@dufrane.com	Dufrane Construction
Clair Gonzales	432/260-8634	Clair.gonzales@tetratech.com	Tetra Tech
Jenni Usher	512/820-8772	jenni@permianws.com	Permian Water Solutions

Review Previous Meeting Minutes:

Old Business / Action Items From Last Meeting:

Assign Follow Up Tasks For Incomplete Old Business:
There are no outstanding RFI's.
DCP line and busted water line.

Safety:

Site Observations:

Submittal Log: Dusty's side. Faith will help as much as she can.

RFI Log: Dusty's side. Submit requests to Faith, the RFIs will be Dusty's record and Faith will solve/help as much as she can. Dusty will generate project numbers for the RFIs.

Corrective Action Log: Faith will keep this.

Change Orders: If access under SLO Easement SW-330 needs to be changed, this will be done by amendment after an RFI.

If Dufrane has change orders to their contract with PWS those will be handled on the Dufrane side.

Collaborative section

Schedule: [contractor supply Gantt Chart]

Prior Week Performance:

Excavation is still underway and they're at the point of stacking dirt on location that needs to be hauled off. There is a new delay with hauling the dirt off due to road construction on 176 at the entrance road to the lease. It's about ½ mile to East and 3 miles to West. The trucks are getting stopped and having to wait up to 15-20 min to pull out. It looks like they are expanding/widening the road. Everything is excavated except 30% is still intact for Phase 1. OCD's conditions for approval list a deadline right before Christmas. Hopefully Phase 1 will be complete, unsure of Phase 2 due to new traffic situation.

Dusty has spoken with Kayla in the DCP ROW Dept and one of their field ops guys. Yesterday they said they'd allow Dufrane to excavate around their line. They'll blow it down and isolate the line. They won't hold Dufrane or Permian responsible if there is damage to the line and they'll repair it if anything happens. Dusty suggested cutting and rerouting the line around the excavation area and they were not sure on this. It's about 120-150'of line. Dusty read their email to everyone. Faith requested getting something more official in writing from them on their letterhead and told Dusty to relay that SLO will need this. Dusty wants the location specifics tied to the agreement also.

Weather Delays:

Two Week Look Ahead:

Continuing excavation of last section, stockpiling dirt, and hauling bad dirt off. Reach 15' and clean hole up for Tetra/Clair to obtain samples.

SLO has authority to also obtain samples. When 15' is reached, they requested to give Ryan a couple of days' notice in case he wants to obtain samples or witness sampling. Tetra/Clair would like a week notice; scheduling is getting crazy for them.

Contractor Staffing & Subcontractors: Permian Water Solutions make sure original contract with prime contractor includes specific language that explicitly states that all subcontractors and all subordinate sub-sub contractors -second and third tier subs – are contractually bound by the same terms and conditions as pertain between Owner and Contractor.

Unforeseen Conditions or Problems: Road construction at 176 has created new logistical challenges with hauling the bad dirt off. Unsure how long they'll be working at this location.

Critical Path Considerations: Nothing new.

Commissioning:

Special Inspections:

Payment Schedule:

New Business / Comments / Questions / Grantee / Lessee / Contractor / Landowner / Agency / Participant Concerns:

1. Ryan Man has heard from Kayla Tilman w DCP to get a decision made about the gas line situation for phase 2 workplan. They will work with Dusty.

Dusty will work on getting DCP agreement on their letterhead about excavating around their line. OCD and SLO won't issue joint conditions for approval; they will remain separate but SLO is open to discussion on specifics if situation arises. They have different closure standards but there should not be too much difference. Sampling results are key to next steps. SLO hopes that so much material has been removed that the results will be acceptable. Do not backfill until samples are reviewed by all. SLO will try to review results quickly so there is not a big hole sitting in the field for an extended period of time.

2. Jenni is working on summary and exhibits for [Matador spill on 9/14/21]. They called Ryan and said they thought it was less than 5 bbls but have not followed back up when Ryan asked them for details. Ryan will reach back out to them. Dusty said the line has been fixed but it does not appear they have been out to remediate anything. Jenni did not find anything on the OCD site under their entity names or ULSTR yet. She can email Emily Hernandez to see if they received notification.

Assign Follow Up Tasks For New Business:

Dusty will obtain something from DCP relieving liability while working around their line.

Verify Date and Time of Next Meeting: 8:00 am, Wednesday October 6, 2021

Adjourn: 8:28 am

*Permian Water Solutions LLC to publish minutes, giving 48 Hours To Correct

SLO approval does not relieve Permian Water Solutions of liability should their operations fail to adequately investigate and remediate contamination that may pose a threat to ground water, surface water, human health or the environment. In addition, SLO approval does not relieve PWS of responsibility for compliance with any other federal, state, local laws and/or regulations

MEMORANDUM

Subject: Kaiser State #9 **Phase 2 Remediation Work Plan**

Remediation Plan Requirements:

Phase 1 closeout must be completed including:

- Installation of Test Well #2
  - Determination of source of groundwater contamination;
  - Development of abatement program with monitoring and recovery wells and reporting program.
- Phase 1 Final Report
  - Include photos, final samples etc.;
  - SLO to confirm and approve.

A. Tasks:
- Submit new pad site plan for SLO review and approval.
- Remove any remaining equipment and debris in area.
- Excavate Phase 2 remediation areas to Map and Key listed depths.
  i. All areas not noted in key, excavate to 6'.
- Requirements for final samples:
  i. Floor samples to be taken in same location as previous samples.
  ii. No less than 3 each cardinal sidewall samples around the perimeter.
  iii. Samples shall meet the following criteria: 1,000 mg/kg TPH, 7,000 mg/kg Cl^-, and BTEX ND.
  iv. PWS shall give SLO 1 week notice prior to final samples being taken so that SLO staff may attend and take duplicate samples at PWS cost.
- Backfill non-blended soils and place a clay/bentonite mat at a minimum of 5'.
- Investigate off-pad spills and coordinate remediation and reclamation with SLO.
- Reclaim unused roads/pad areas in coordination with SLO.

B. Timeline:
- All equipment/debris to be removed within 30 days.
- Excavation and final sampling to be completed with 60 days.
- Backfill and clay membrane liner placement to be completed within 60 days.
- The proposed timeline for the first four stages is no more than 150 days.

Plan may be subject to change depending on data from soil and water samples.

SLO approval does not relieve Permian Water Solutions of liability should their operations fail to adequately investigate and remediate contamination that may pose a threat to ground water, surface water, human health or the environment. In addition, SLO approval does not relieve PWS of responsibility for compliance with any other federal, state, local laws and/or regulations.

Kaiser State SWD #9

Phase 1 Work Plan Close-Out Tasks:

1. Installation of Test Well #2.
   a) Determine source of groundwater contamination.
   b) Develop monitoring and recovery well abatement program to remediate ground water and capture extent of plume.
2. Phase 1 Final Report.
   a) Confirm all Phase 1 tasks were completed.
   b) Include photos, final samples etc.
3. Conduct Phase 1 field inspection with SLO staff.

Map Key:

- Site outline
- Phase 1 Remediation Area
- Test Well #2

Plan may change subject to sample data from soil and water testing.

Kaiser State SWD #9

Phase 2 Work Plan Tasks:

1. Submit new pad site plan.
2. Remove any remaining equipment & debris on site.
3. Excavate Phase 2 remediation areas to Map Key listed depths
   a) All areas not noted in key, excavate to 6'.
   b) Final samples to the following closure criteria:
      - 1,000 mg/kg TPH
      - 7,000 mg/kg Cl-
      - BTEX ND
4. Backfill non-blended soils and place a clay membrane/bentonite mat at minimum 5'.
5. Investigate off-pad spills and coordinate remediation with SLO.
6. Reclaim off pad areas.

Map Key:

- Completed/Out of scope areas
- Areas of 15' excavation
- Pit location min 1' excavation
- Pasture spills at new temporary staging area location

First four stages to take no more than 150 days.

Plan may change subject to sample data from soil and water testing.

Progress Meeting #11 Template

Project: Kaiser State #9
Contract: SW-330
Today Date: 10/06/2021
Meeting Time: 8:05 am, Wednesday October 6, 2021
Place: Go To Meeting call in invite, 1 (872) 240-3412, access code 945-975-053
Next Meeting Date and Time: 8:00 am, October 13, 2021

SUMMARY

1. Notice To Proceed Issued: August 19, 2020 - upon Commissioner's signature date of SW-330 Easement re-issue contract Exhibit A
2. Original Contract Time for Phase 1 work plan: 90 days total (by November 16, 2020)
    a. 45 days for excavation and final sampling
    b. 60 days for back fill and clay membrane liner placement
3. Number of Contract Modifications to Date:
    a. 4/14/2021; 1- SW-330 Amendment#1 adding acreage to include the new haul road location
4. Revised Contract Time for Phase 1 work plan:
5. Original Contract Substantial Completion Date:
    a. November 17, 2020, missed
6. Revised Contract Substantial Completion Date:
    a. July 12, 2021 (signed road acreage amendment 4/14/21 plus 90 days), missed
7. Delays: by Authorities Having Jurisdiction, Number-Log entries:
    a. SLO- Rights of Ways for new haul road, 2/18/2021 amendment#1 sent to PWS. Executed 4-14-2021

Sign In Sheet / Attendance:
(Name, phone number, email, and representing what entity)

Faith Crosby	505/827-5849	fcrosby@slo.state.nm.us	NM State Land Office
Cory Smith	505/419-2687	cory.smith@state.nm.us	NM Oil Conservation Division
Dusty McInturff	617/584-2889	dmcinturff@dufrane.com	Dufrane Construction
Jenni Usher	512/820-8772	jenni@permianws.com	Permian Water Solutions

Review Previous Meeting Minutes:

Old Business / Action Items From Last Meeting:

Assign Follow Up Tasks For Incomplete Old Business:
There are no outstanding RFI's.

Safety:

Site Observations:

Submittal Log: Dusty's side. Faith will help as much as she can.

RFI Log: Dusty's side. Submit requests to Faith, the RFIs will be Dusty's record and Faith will solve/help as much as she can. Dusty will generate project numbers for the RFIs.

Corrective Action Log: Faith will keep this.

Change Orders: If access under SLO Easement SW-330 needs to be changed, this will be done by amendment after an RFI.

If Dufrane has change orders to their contract with PWS those will be handled on the Dufrane side.

Collaborative section

Schedule: [contractor supply Gantt Chart]

Prior Week Performance:

Dusty said they are in 'dirt hauling mode' now. There was heavy rain last Thursday-Friday with a shower over the weekend that shut the site down. They started hauling again yesterday since the site has dried out. Hauling is the current focus, but they'll get back to excavating soon hopefully. The road construction at 176 is still hit or miss with delaying truck traffic. It just depends on if you catch the through traffic when pulling out on to the road. Otherwise, you will wait a bit. The same section of road is still under construction as was last week.

The DCP agreement has not been formalized yet. Dusty sent Kayla with DCP an email request last week for something on their letterhead with more site details listed but he hasn't received anything back or heard anything back yet. He will reach back out to them by the end of this week. Faith asked how long the process of pressuring the line down may take. Dusty estimates 2-3 weeks depending on the depth of line and amount to excavate around it. Plus, they'll need to get Tetra Tech down in the hole and complete testing. Cory suggested to expedite the lab results and hopefully get results back in 1-2 days.

Weather Delays: Heavy rain on Thursday September 30 – Friday October 1. Another small shower over the weekend kept site from drying out until yesterday, Tuesday October 5.

Two Week Look Ahead:

Continue hauling dirt off and then they will finish the last bit of excavation work and clean the hole up for safe sampling by Tetra Tech.

Cory asked for more details on excavation – how many cubic yards, how many trucks, what type of trucks, time to landfill and back? Dusty said they have about 10-11,000 cubic yards left, and they consistently have six (6) belly dump trucks with 18 cubic yards capacity. It takes about 1 hour and 20 minutes to reach the landfill. Each truck takes about six (6) loads a day. It is estimated that it will take about 15 days to haul off the remaining 10,000 cubic yards, assuming there are no delays due to things out of our control (weather, labor).

Cory mentioned ways to expedite the process – more trucks, expedited lab results, hauling clean dirt in when trucks come back. Dusty acknowledged all of this and mentioned the trucks and labor sourcing has been an issue since the beginning of this project and is an issue in general in the oilfield as business has picked back up for everyone. It's been tough to secure since it must be contracted out.

Contractor Staffing & Subcontractors: Permian Water Solutions make sure original contract with prime contractor includes specific language that explicitly states that all subcontractors and all subordinate

sub-sub contractors -second and third tier subs – are contractually bound by the same terms and conditions as pertain between Owner and Contractor.

Unforeseen Conditions or Problems: Road construction at 176 is still ongoing at this location causing slight trucking delays.

Critical Path Considerations: Nothing new.

Commissioning:

Special Inspections:

Payment Schedule:

New Business / Comments / Questions / Grantee / Lessee / Contractor / Landowner / Agency / Participant Concerns:

1. Phase 1 closeout tasks
    a. Cory and Faith would like current site photos of the status of excavation with date and time-stamps. Dusty will obtain and email these to everyone.
2. Phase 2 workplan, issued by separate email on 07/23/2021
    a. Cory will respond to Jenni's email that was sent to Emily Hernandez asking about the process and timeline for reporting spills to the OCD and incident numbers being assigned that are searchable to the public. The Matador/San Mateo flowline burst discovered on September 14 still has not shown up online. Faith is going to ask Ryan if he's received more information from them. We're uncertain of the amount and material that was released. Dusty will resend photos to Cory and Faith he took in the field. Cory said incident numbers are generated instantly online when an operator submits the notification of release. These are required to be called in within 24 hours if the amount exceeds 50 bbls liquid/500 mcf, reaches a waterway, causes a fire or injury. They must be submitted in writing within 14 days if the amount is 5 bbls liquid/50 mcf. It is possible paper filings mailed to field offices may take longer to be entered into the system, especially with teleworking from Covid. Cory said ultimately it is a self-reporting agency and they can't police everything in the field so if there's talk of a release that is older that is not online it is likely that it was not reported to them. Jenni mentioned not wanting to tattle-tale on other operators; the recent release just happened right near an area we are being asked to look into for the Phase 2 remediation plan. Cory said that if it's on our lease, the OCD and SLO could hold us responsible though. He'd like to see pictures.

Assign Follow Up Tasks For New Business:

Dusty will follow up with DCP to obtain something from them relieving liability while working around their line. He will also send pictures of the Matador/San Mateo burst line.

Verify Date and Time of Next Meeting: 8:00 am, Wednesday October 13, 2021

Adjourn: 8:32 am

*Permian Water Solutions LLC to publish minutes, giving 48 Hours To Correct

SLO approval does not relieve Permian Water Solutions of liability should their operations fail to adequately investigate and remediate contamination that may pose a threat to ground water, surface water, human health or the environment. In addition, SLO approval does not relieve PWS of responsibility for compliance with any other federal, state, local laws and/or regulations

MEMORANDUM

Subject: Kaiser State #9 **Phase 2 Remediation Work Plan**

Remediation Plan Requirements:

Phase 1 closeout must be completed including:

- Installation of Test Well #2
  - Determination of source of groundwater contamination;
  - Development of abatement program with monitoring and recovery wells and reporting program.
- Phase 1 Final Report
  - Include photos, final samples etc.;
  - SLO to confirm and approve.

A. Tasks:
- Submit new pad site plan for SLO review and approval.
- Remove any remaining equipment and debris in area.
- Excavate Phase 2 remediation areas to Map and Key listed depths.
  i. All areas not noted in key, excavate to 6'.
- Requirements for final samples:
  i. Floor samples to be taken in same location as previous samples.
  ii. No less than 3 each cardinal sidewall samples around the perimeter.
  iii. Samples shall meet the following criteria: 1,000 mg/kg TPH, 7,000 mg/kg Cl^-, and BTEX ND.
  iv. PWS shall give SLO 1 week notice prior to final samples being taken so that SLO staff may attend and take duplicate samples at PWS cost.
- Backfill non-blended soils and place a clay/bentonite mat at a minimum of 5'.
- Investigate off-pad spills and coordinate remediation and reclamation with SLO.
- Reclaim unused roads/pad areas in coordination with SLO.

B. Timeline:
- All equipment/debris to be removed within 30 days.
- Excavation and final sampling to be completed with 60 days.
- Backfill and clay membrane liner placement to be completed within 60 days.
- The proposed timeline for the first four stages is no more than 150 days.

Plan may be subject to change depending on data from soil and water samples.

SLO approval does not relieve Permian Water Solutions of liability should their operations fail to adequately investigate and remediate contamination that may pose a threat to ground water, surface water, human health or the environment. In addition, SLO approval does not relieve PWS of responsibility for compliance with any other federal, state, local laws and/or regulations.

Kaiser State SWD #9

Phase 1 Work Plan Close-Out Tasks:

1. Installation of Test Well #2.
   a) Determine source of groundwater contamination.
   b) Develop monitoring and recovery well abatement program to remediate ground water and capture extent of plume.
2. Phase 1 Final Report.
   a) Confirm all Phase 1 tasks were completed.
   b) Include photos, final samples etc.
3. Conduct Phase 1 field inspection with SLO staff.

Map Key:

- Site outline
- Phase 1 Remediation Area
- Test Well #2

Plan may change subject to sample data from soil and water testing.

Kaiser State SWD #9

Phase 2 Work Plan Tasks:

1. Submit new pad site plan.
2. Remove any remaining equipment & debris on site.
3. Excavate Phase 2 remediation areas to Map Key listed depths
   a) All areas not noted in key, excavate to 6'.
   b) Final samples to the following closure criteria:
      - 1,000 mg/kg TPH
      - 7,000 mg/kg Cl-
      - BTEX ND
4. Backfill non-blended soils and place a clay membrane/bentonite mat at minimum 5'.
5. Investigate off-pad spills and coordinate remediation with SLO.
6. Reclaim off pad areas.

Map Key:

- Completed/Out of scope areas
- Areas of 15' excavation
- Pit location min 1' excavation
- Pasture spills at new temporary staging area location

First four stages to take no more than 150 days.

Plan may change subject to sample data from soil and water testing.

Progress Meeting #12 Template

Project: Kaiser State #9
Contract: SW-330
Today Date: 10/13/2021
Meeting Time: 8:02 am, Wednesday October 13, 2021
Place: Go To Meeting call in invite, 1 (872) 240-3412, access code 945-975-053
Next Meeting Date and Time: 8:00 am, October 20, 2021

SUMMARY

1. Notice To Proceed Issued: August 19, 2020 - upon Commissioner's signature date of SW-330 Easement re-issue contract Exhibit A
2. Original Contract Time for Phase 1 work plan: 90 days total (by November 16, 2020)
    a. 45 days for excavation and final sampling
    b. 60 days for back fill and clay membrane liner placement
3. Number of Contract Modifications to Date:
    a. 4/14/2021; 1- SW-330 Amendment#1 adding acreage to include the new haul road location
4. Revised Contract Time for Phase 1 work plan:
5. Original Contract Substantial Completion Date:
    a. November 17, 2020, missed
6. Revised Contract Substantial Completion Date:
    a. July 12, 2021 (signed road acreage amendment 4/14/21 plus 90 days), missed
7. Delays: by Authorities Having Jurisdiction, Number-Log entries:
    a. SLO- Rights of Ways for new haul road, 2/18/2021 amendment#1 sent to PWS. Executed 4-14-2021

Sign In Sheet / Attendance:
(Name, phone number, email, and representing what entity)

Faith Crosby	505/827-5849	fcrosby@slo.state.nm.us	NM State Land Office
Cory Smith	505/419-2687	cory.smith@state.nm.us	NM Oil Conservation Division
Dusty McInturff	617/584-2889	dmcinturff@dufrane.com	Dufrane Construction
Jenni Usher	512/820-8772	jenni@permianws.com	Permian Water Solutions
Ryan Mann	575/392-8736	rmann@slo.state.nm.us	NM State Land Office
Clair Gonzalez	432/260-8634	Clair.gonzales@tetratech.com	Tetra Tech

Review Previous Meeting Minutes:

Old Business / Action Items From Last Meeting:

Assign Follow Up Tasks For Incomplete Old Business:
There are no outstanding RFI's. No old business.

Safety:

Site Observations:

Submittal Log: Dusty's side. Faith will help as much as she can.

RFI Log: Dusty's side. Submit requests to Faith, the RFIs will be Dusty's record and Faith will solve/help as much as she can. Dusty will generate project numbers for the RFIs.

Corrective Action Log: Faith will keep this.

Change Orders: If access under SLO Easement SW-330 needs to be changed, this will be done by amendment after an RFI.

If Dufrane has change orders to their contract with PWS those will be handled on the Dufrane side.

Collaborative section

Schedule: [contractor supply Gantt Chart]

Prior Week Performance:

Dusty said they're continuing to haul dirt off and Monday they started excavating the remaining portion of Phase 1.

Dusty has not heard from DCP at all regarding the formal letter from them relieving liability of damage to their line during excavation around it. He's called and they have not returned his calls. He'll keep trying to get something from them. Ryan has not heard from them either. Faith said as long as we're in accord and we have record that Dusty has been trying to reach out, then our records will show that DCP has not done what has been requested by Dufrane, to put in writing DCP's agreement to; 1. allow excavation around their line, and 2. accept the responsibility for any damages.

Weather Delays: No rain delays. It's getting chillier outside.

Two Week Look Ahead:

Continue hauling dirt off and then they will finish the last bit of excavation work and clean the hole up for safe sampling by Tetra Tech. They've scheduled Tetra Tech to begin testing on Monday, October 25. Clair said they're aiming for five (5) days of testing with two people on location. The samples will not be expedited at the lab. They'll turn in samples at the end of each day to avoid overwhelming the lab. It should be a standard 5-day turnaround.

Cory asked for more details on excavation – how many samples, how are they marking, and reminded them to email 2-day notification to OCD and SLO. Clair said 200 samples and for every 400 square feet they'll collect a 5 point composite sample. She noted they will pin flag the corners of the sample location versus the center, per Cory's suggestion.

Cory asked for the status of field photos. Dusty will take them today while he's on location and email to OCD and SLO.

Dusty confirmed that the truck situation is still the same; they're doing what they can with what they can find. The road construction has opened up both lanes. Equipment is staged on location so work is not completed, but it is not active at the moment in front of our lease road egress.

Contractor Staffing & Subcontractors: Permian Water Solutions make sure original contract with prime contractor includes specific language that explicitly states that all subcontractors and all subordinate sub-sub contractors -second and third tier subs – are contractually bound by the same terms and conditions as pertain between Owner and Contractor.

Unforeseen Conditions or Problems:

Critical Path Considerations: Nothing with Phase 1. Jenni is still working on the Phase 2 issues.

Commissioning:

Special Inspections:

Payment Schedule:

New Business / Comments / Questions / Grantee / Lessee / Contractor / Landowner / Agency / Participant Concerns:

1. Phase 1 closeout tasks
    a. Cory, Faith and Ryan would still like current site photos of the status of excavation with date and timestamps. Dusty will obtain and email these to everyone.
    b. Continue excavation so sampling can take place.

Assign Follow Up Tasks For New Business:

Dusty will continue to follow up with DCP to obtain something from them relieving liability while working around their line. He will also send current photos of the status of Phase 1 excavation to OCD and SLO.

Jenni needs to circulate last week's meeting #11 minutes for 48 hr review to all.

Verify Date and Time of Next Meeting: 8:00 am, Wednesday October 20, 2021

Adjourn: 8:16 am

*Permian Water Solutions LLC to publish minutes, giving 48 Hours To Correct

SLO approval does not relieve Permian Water Solutions of liability should their operations fail to adequately investigate and remediate contamination that may pose a threat to ground water, surface water, human health or the environment. In addition, SLO approval does not relieve PWS of responsibility for compliance with any other federal, state, local laws and/or regulations

MEMORANDUM

Subject: Kaiser State #9 **Phase 2 Remediation Work Plan**

Remediation Plan Requirements:

Phase 1 closeout must be completed including:

- Installation of Test Well #2
  - Determination of source of groundwater contamination;
  - Development of abatement program with monitoring and recovery wells and reporting program.
- Phase 1 Final Report
  - Include photos, final samples etc.;
  - SLO to confirm and approve.

A. Tasks:
- Submit new pad site plan for SLO review and approval.
- Remove any remaining equipment and debris in area.
- Excavate Phase 2 remediation areas to Map and Key listed depths.
  i. All areas not noted in key, excavate to 6'.
- Requirements for final samples:
  i. Floor samples to be taken in same location as previous samples.
  ii. No less than 3 each cardinal sidewall samples around the perimeter.
  iii. Samples shall meet the following criteria: 1,000 mg/kg TPH, 7,000 mg/kg Cl^-, and BTEX ND.
  iv. PWS shall give SLO 1 week notice prior to final samples being taken so that SLO staff may attend and take duplicate samples at PWS cost.
- Backfill non-blended soils and place a clay/bentonite mat at a minimum of 5'.
- Investigate off-pad spills and coordinate remediation and reclamation with SLO.
- Reclaim unused roads/pad areas in coordination with SLO.

B. Timeline:
- All equipment/debris to be removed within 30 days.
- Excavation and final sampling to be completed with 60 days.
- Backfill and clay membrane liner placement to be completed within 60 days.
- The proposed timeline for the first four stages is no more than 150 days.

Plan may be subject to change depending on data from soil and water samples.

SLO approval does not relieve Permian Water Solutions of liability should their operations fail to adequately investigate and remediate contamination that may pose a threat to ground water, surface water, human health or the environment. In addition, SLO approval does not relieve PWS of responsibility for compliance with any other federal, state, local laws and/or regulations.

Kaiser State SWD #9

Phase 1 Work Plan Close-Out Tasks:

1. Installation of Test Well #2.
   a) Determine source of groundwater contamination.
   b) Develop monitoring and recovery well abatement program to remediate ground water and capture extent of plume.
2. Phase 1 Final Report.
   a) Confirm all Phase 1 tasks were completed.
   b) Include photos, final samples etc.
3. Conduct Phase 1 field inspection with SLO staff.

Map Key:

- Site outline
- Phase 1 Remediation Area
- Test Well #2

Plan may change subject to sample data from soil and water testing.

Kaiser State SWD #9

Phase 2 Work Plan Tasks:

1. Submit new pad site plan.
2. Remove any remaining equipment & debris on site.
3. Excavate Phase 2 remediation areas to Map Key listed depths
   a) All areas not noted in key, excavate to 6'.
   b) Final samples to the following closure criteria:
      - 1,000 mg/kg TPH
      - 7,000 mg/kg Cl-
      - BTEX ND
4. Backfill non-blended soils and place a clay membrane/bentonite mat at minimum 5'.
5. Investigate off-pad spills and coordinate remediation with SLO.
6. Reclaim off pad areas.

Map Key:

- Completed/Out of scope areas
- Areas of 15' excavation
- Pit location min 1' excavation
- Pasture spills at new temporary staging area location

First four stages to take no more than 150 days.

Plan may change subject to sample data from soil and water testing.

Progress Meeting #13 Template

Project: Kaiser State #9
Contract: SW-330
Today Date: 10/20/2021
Meeting Time: 8:09 am, Wednesday October 20, 2021
Place: Go To Meeting call in invite, 1 (872) 240-3412, access code 945-975-053
Next Meeting Date and Time: 8:00 am, October 27, 2021

SUMMARY

1. Notice To Proceed Issued: August 19, 2020 - upon Commissioner's signature date of SW-330 Easement re-issue contract Exhibit A
2. Original Contract Time for Phase 1 work plan: 90 days total (by November 16, 2020)
    a. 45 days for excavation and final sampling
    b. 60 days for back fill and clay membrane liner placement
3. Number of Contract Modifications to Date:
    a. 4/14/2021; 1- SW-330 Amendment#1 adding acreage to include the new haul road location
4. Revised Contract Time for Phase 1 work plan:
5. Original Contract Substantial Completion Date:
    a. November 17, 2020, missed
6. Revised Contract Substantial Completion Date:
    a. July 12, 2021 (signed road acreage amendment 4/14/21 plus 90 days), missed
7. Delays: by Authorities Having Jurisdiction, Number-Log entries:
    a. SLO- Rights of Ways for new haul road, 2/18/2021 amendment#1 sent to PWS. Executed 4-14-2021

Sign In Sheet / Attendance:
(Name, phone number, email, and representing what entity)

Faith Crosby	505/827-5849	fcrosby@slo.state.nm.us	NM State Land Office
Cory Smith	505/419-2687	cory.smith@state.nm.us	NM Oil Conservation Division
Dusty McInturff	617/584-2889	dmcinturff@dufrane.com	Dufrane Construction
Jenni Usher	512/820-8772	jenni@permianws.com	Permian Water Solutions
Ryan Mann	575/392-8736	rmann@slo.state.nm.us	NM State Land Office

Review Previous Meeting Minutes:

Old Business / Action Items From Last Meeting:

Assign Follow Up Tasks For Incomplete Old Business:

There are no outstanding RFI's. The 'Purple Area Phase 2 Summary' is still outstanding from Permian. Jenni should have it wrapped up on her end to send to Josh for review within the next week.

A letter from DCP relieving Permian and Dufrane from damage liability has not been completed yet. They sent a letter that was lacking detail. Dusty emailed Kayla/DCP yesterday asking for more detail and if they'd consider letting Dufrane reroute the 120' of pipe during excavation. He mentioned they have certified poly-welders that can put it back together. He spoke with Johnny, their field rep, about this and they both agreed it would be a good idea. This would avoid a line hanging at 5-8' since excavation depth is 15'. Cory/OCD suggested excavating, testing, and backfilling sections so the entire

line isn't suspended and using sandbags or props to hold the line up. Dusty acknowledged; it would just add more time versus cutting the line and performing mass excavation and testing.

Safety:

Site Observations:

Submittal Log: Dusty's side. Faith will help as much as she can.

RFI Log: Dusty's side. Submit requests to Faith, the RFIs will be Dusty's record and Faith will solve/help as much as she can. Dusty will generate project numbers for the RFIs.

Corrective Action Log: Faith will keep this.

Change Orders: If access under SLO Easement SW-330 needs to be changed, this will be done by amendment after an RFI.

If Dufrane has change orders to their contract with PWS those will be handled on the Dufrane side.

Collaborative section

Schedule: [contractor supply Gantt Chart]

Prior Week Performance:

Dufrane is still excavating and hauling dirt off. They have contacted Centennial regarding their adjacent lease and the Southern wall of the 'pit'. They're working on benching and cleaning up the pit for testing.

Weather Delays: None.

Two Week Look Ahead:

Dufrane hopes to finish up the detail work in the pit this week so the Tetra Tech technicians can start sampling. They are scheduled to start Monday, October 25, 2021 and it should take 5 days. Dusty emailed SLO and OCD this and will email them if anything changes. Dufrane will continue to haul old dirt off (not excavate) and stockpile clean dirt during testing. Hopefully soil samples will be clean, and they can backfill. Dirt must continue to be hauled off to accommodate space before more excavation can be done. We'll need Josh on a call soon to discuss the options for setting up the new tanks after Phase 1 completion, and see if that is still his plan. OCD doesn't have issue with this, just that Permian must have all phases completed before injection authority can be reinstated.

Contractor Staffing & Subcontractors: Permian Water Solutions make sure original contract with prime contractor includes specific language that explicitly states that all subcontractors and all subordinate sub-sub contractors -second and third tier subs – are contractually bound by the same terms and conditions as pertain between Owner and Contractor.

Unforeseen Conditions or Problems:

Critical Path Considerations: Nothing with Phase 1. Jenni is still working on the Phase 2 issues, but Dusty has concerns with the areas across the road. There are lots of lines running through the purple areas. He isn't sure where they go; he's followed some 2 miles in the field. The Goodnight line is underground. He expects delays with communication trying to figure this out within the current time frame. Faith/SLO said those areas may not be taken into consideration with Phase 2, but rather Phase 3. They will discuss internally. Cory/OCD said the purple areas aren't in the ROW for the well pad, which is their main concern.

Commissioning:

Special Inspections:

Payment Schedule:

New Business / Comments / Questions / Grantee / Lessee / Contractor / Landowner / Agency / Participant Concerns:

1. Phase 1 closeout tasks
    a. Dusty has conveyed to Faith and Ryan concern with the Southern wall of the Phase 1 pit. It is very close to the adjacent Centennial lease and he is concerned with having enough room to safely benchmark and excavate. SLO provided Centennial contacts and Dusty spoke with 5-6 people. They came out and flagged their assets this morning, October 20, 2021. There's 20' to their lease and 44-45' to their wellhead. Centennial wanted to view our test results. Dusty updated his one call and had to manually include Centennial as they do not show up.
    b. Cory and Dusty discussed soil composition and excavation techniques. It was suggested that an excavator can take samples if getting in the pit is not safe. Details of the Centennial well, 30-025-20461, Wilson Deep Unit #1 were discussed relating to their old reserve pit and where it may be located, if it is near where we are sampling or if it could have been located on the Kaiser lease. The location of 40' is getting close to where their reserve pit may have been located and their lease is very small so there aren't many places for the reserve pit to have been located. Dusty hasn't seen any plastic liner peeking up on location, although the well was drilled in 1963 and there may not have been a plastic liner. Cory said it was kind of dangerous to dig so close into their site since it may dig into their contamination. Our tank battery could have been on top of their reserve pit. When Tetra Tech last sampled, the old tank battery area had the worst results. Cory suggested sampling in two halves – top half 0-8' and then lower half because if they've leaked into our site this may be evidenced in the deeper portion. Sampling all at once may not reveal this. He also said that most spills are from reserve pits or tanks, not the wellbore. Jenni mentioned her research had revealed a few spills on the Centennial lease that were old and had no information linked up; they are also not linked up to the well details on the OCD site. Dusty asked if we'd be on the hook for remediating if it was from Centennial's lease and that there's been so many operators in this area it's hard to know who was where first. Example of the Kaiser site being on top of the existing DCP line. Faith said we'd have to see what the samples show and to plan to excavate onto the Centennial lease down to 15' and bench as required.

Assign Follow Up Tasks For New Business:

Dusty will continue to follow up with DCP to obtain something more detailed from DCP relieving liability for damages to their line during excavation. He'll keep SLO in the loop.

Verify Date and Time of Next Meeting: 8:00 am, Wednesday October 27, 2021

Adjourn: 8:55 am

*Permian Water Solutions LLC to publish minutes, giving 48 Hours To Correct

SLO approval does not relieve Permian Water Solutions of liability should their operations fail to adequately investigate and remediate contamination that may pose a threat to ground water, surface water, human health or the environment. In addition, SLO approval does not relieve PWS of responsibility for compliance with any other federal, state, local laws and/or regulations

MEMORANDUM

Subject: Kaiser State #9 **Phase 2 Remediation Work Plan**

Remediation Plan Requirements:

Phase 1 closeout must be completed including:

- Installation of Test Well #2
  - Determination of source of groundwater contamination;
  - Development of abatement program with monitoring and recovery wells and reporting program.
- Phase 1 Final Report
  - Include photos, final samples etc.;
  - SLO to confirm and approve.

A. Tasks:
- Submit new pad site plan for SLO review and approval.
- Remove any remaining equipment and debris in area.
- Excavate Phase 2 remediation areas to Map and Key listed depths.
  i. All areas not noted in key, excavate to 6'.
- Requirements for final samples:
  i. Floor samples to be taken in same location as previous samples.
  ii. No less than 3 each cardinal sidewall samples around the perimeter.
  iii. Samples shall meet the following criteria: 1,000 mg/kg TPH, 7,000 mg/kg Cl^-, and BTEX ND.
  iv. PWS shall give SLO 1 week notice prior to final samples being taken so that SLO staff may attend and take duplicate samples at PWS cost.
- Backfill non-blended soils and place a clay/bentonite mat at a minimum of 5'.
- Investigate off-pad spills and coordinate remediation and reclamation with SLO.
- Reclaim unused roads/pad areas in coordination with SLO.

B. Timeline:
- All equipment/debris to be removed within 30 days.
- Excavation and final sampling to be completed with 60 days.
- Backfill and clay membrane liner placement to be completed within 60 days.
- The proposed timeline for the first four stages is no more than 150 days.

Plan may be subject to change depending on data from soil and water samples.

SLO approval does not relieve Permian Water Solutions of liability should their operations fail to adequately investigate and remediate contamination that may pose a threat to ground water, surface water, human health or the environment. In addition, SLO approval does not relieve PWS of responsibility for compliance with any other federal, state, local laws and/or regulations.

Kaiser State SWD #9

Phase 1 Work Plan Close-Out Tasks:

1. Installation of Test Well #2.
   a) Determine source of groundwater contamination.
   b) Develop monitoring and recovery well abatement program to remediate ground water and capture extent of plume.
2. Phase 1 Final Report.
   a) Confirm all Phase 1 tasks were completed.
   b) Include photos, final samples etc.
3. Conduct Phase 1 field inspection with SLO staff.

Map Key:

- Site outline
- Phase 1 Remediation Area
- Test Well #2

Plan may change subject to sample data from soil and water testing.

Kaiser State SWD #9

Phase 2 Work Plan Tasks:

1. Submit new pad site plan.
2. Remove any remaining equipment & debris on site.
3. Excavate Phase 2 remediation areas to Map Key listed depths
   a) All areas not noted in key, excavate to 6'.
   b) Final samples to the following closure criteria:
      - 1,000 mg/kg TPH
      - 7,000 mg/kg Cl-
      - BTEX ND
4. Backfill non-blended soils and place a clay membrane/bentonite mat at minimum 5'.
5. Investigate off-pad spills and coordinate remediation with SLO.
6. Reclaim off pad areas.

Map Key:

- Completed/Out of scope areas
- Areas of 15' excavation
- Pit location min 1' excavation
- Pasture spills at new temporary staging area location

First four stages to take no more than 150 days.

Plan may change subject to sample data from soil and water testing.

Progress Meeting #14 Template

Project: Kaiser State #9
Contract: SW-330
Today Date: 10/27/2021
Meeting Time: 8:03 am, Wednesday October 27, 2021
Place: Go To Meeting call in invite, 1 (872) 240-3412, access code 945-975-053
Next Meeting Date and Time: 8:00 am, November 3, 2021

SUMMARY

1. Notice To Proceed Issued: August 19, 2020 - upon Commissioner's signature date of SW-330 Easement re-issue contract Exhibit A
2. Original Contract Time for Phase 1 work plan: 90 days total (by November 16, 2020)
    a. 45 days for excavation and final sampling
    b. 60 days for back fill and clay membrane liner placement
3. Number of Contract Modifications to Date:
    a. 4/14/2021; 1- SW-330 Amendment#1 adding acreage to include the new haul road location
4. Revised Contract Time for Phase 1 work plan:
5. Original Contract Substantial Completion Date:
    a. November 17, 2020, missed
6. Revised Contract Substantial Completion Date:
    a. July 12, 2021 (signed road acreage amendment 4/14/21 plus 90 days), missed
7. Delays: by Authorities Having Jurisdiction, Number-Log entries:
    a. SLO- Rights of Ways for new haul road, 2/18/2021 amendment#1 sent to PWS. Executed 4-14-2021

Sign In Sheet / Attendance:
(Name, phone number, email, and representing what entity)

Faith Crosby	505/827-5849	fcrosby@slo.state.nm.us	NM State Land Office
Ryan Mann	575/392-8736	rmann@slo.state.nm.us	NM State Land Office
Dusty McInturff	617/584-2889	dmcinturff@dufrane.com	Dufrane Construction
Jenni Usher	512/820-8772	jenni@permianws.com	Permian Water Solutions
Clair Gonzales	432/687-8123	Clair.gonzales@tetratech.com	Tetra Tech
Josh Brooks	617/584-2889	josh@permianws.com	Permian Water Solutions

Review Previous Meeting Minutes:

Old Business / Action Items From Last Meeting:

Assign Follow Up Tasks For Incomplete Old Business:
A letter from DCP relieving Permian and Dufrane from damage/financial liability has not been completed yet. Dusty has not heard back from DCP after requesting this. He will keep Faith/SLO in the loop if SLO needs to step in and contact DCP. There is still some time before this is critical.

Safety:

Site Observations:

Submittal Log: Dusty's side. Faith will help as much as she can.

RFI Log: Dusty's side. Submit requests to Faith, the RFIs will be Dusty's record and Faith will solve/help as much as she can. Dusty will generate project numbers for the RFIs.

Corrective Action Log: Faith will keep this.

Change Orders: If access under SLO Easement SW-330 needs to be changed, this will be done by amendment after an RFI.

If Dufrane has change orders to their contract with PWS those will be handled on the Dufrane side.

Collaborative section

Schedule: [contractor supply Gantt Chart]

Prior Week Performance:

Dufrane finished up the pit and sampling started on Monday. They're still hauling dirt off. They were able to dig and bench at the South wall adjacent to the Centennial lease. They did dig 15' onto the Centennial lease. They cannot dig much further in due to the location of the wellhead. The South wall looks problematic, but they hit rock at the bottom of excavation. Hopefully sampling will be completed this week and we'll all await results.

Weather Delays: None.

Two Week Look Ahead:

Finish sampling and receive lab results by end of next week. Continue to haul the dirt off. Pending lab results, the next step would be to backfill the pit and subgrade to prepare for new containment and battery. The plan is still the same, just had to remove more dirt than anticipated initially. Backfilling would begin at the North side of the pit. There are operators interested in sending their water when facility is complete. The OCD conditions for approval have a deadline just before Christmas. This is obtainable if everything goes perfectly. Cory Smith/OCD was on site Monday and Dusty walked him around. He was not on the call today, but Dusty said he seemed content with the progress and that Permian is working towards completion. As long as we're still making progress, the OCD will work with Permian on the deadline.

The plan for sampling was prepared by the Tetra Tech field tech. He spent the first day on location gridding and mapping the site. It appears he is starting at the North side and working South, sampling the side wall first, then the floor.

The South side of the pit hit rock. Dufrane would have to blast the rock or hammer hoe the rock to break it up if further excavation is necessary. Faith/SLO said they wouldn't require Dufrane to blast or hammer the rock. Dusty spoke with Cory while he was on site about the rock permeability and possibility of having to excavate the rock. It appears that the rock would be an acceptable stopping point preferably. Cory/OCD noted that the remediation in the rocks/etc would be dependent on the delineation data that would be required. Lab results will be a key component.

Contractor Staffing & Subcontractors: Permian Water Solutions make sure original contract with prime contractor includes specific language that explicitly states that all subcontractors and all subordinate sub-sub contractors -second and third tier subs – are contractually bound by the same terms and conditions as pertain between Owner and Contractor.

Unforeseen Conditions or Problems:

Critical Path Considerations: Nothing at this time.

Commissioning:

Special Inspections:

Payment Schedule:

New Business / Comments / Questions / Grantee / Lessee / Contractor / Landowner / Agency / Participant Concerns:

1. Phase 1 closeout tasks
    a. Wait for lab results to determine next steps.

Assign Follow Up Tasks For New Business:

Dusty will continue to follow up with DCP to obtain something more detailed from DCP relieving liability for damages to their line during excavation. He'll keep SLO in the loop.

Jenni has sent the purple area summary for review internally. Hopefully it will be ready to submit to SLO next week.

Verify Date and Time of Next Meeting: 8:00 am, Wednesday November 3, 2021

Adjourn: 8:26 am

*Permian Water Solutions LLC to publish minutes, giving 48 Hours To Correct

SLO approval does not relieve Permian Water Solutions of liability should their operations fail to adequately investigate and remediate contamination that may pose a threat to ground water, surface water, human health or the environment. In addition, SLO approval does not relieve PWS of responsibility for compliance with any other federal, state, local laws and/or regulations

MEMORANDUM

Subject: Kaiser State #9 **Phase 2 Remediation Work Plan**

Remediation Plan Requirements:

Phase 1 closeout must be completed including:

- Installation of Test Well #2
  - Determination of source of groundwater contamination;
  - Development of abatement program with monitoring and recovery wells and reporting program.
- Phase 1 Final Report
  - Include photos, final samples etc.;
  - SLO to confirm and approve.

A. Tasks:
- Submit new pad site plan for SLO review and approval.
- Remove any remaining equipment and debris in area.
- Excavate Phase 2 remediation areas to Map and Key listed depths.
  i. All areas not noted in key, excavate to 6'.
- Requirements for final samples:
  i. Floor samples to be taken in same location as previous samples.
  ii. No less than 3 each cardinal sidewall samples around the perimeter.
  iii. Samples shall meet the following criteria: 1,000 mg/kg TPH, 7,000 mg/kg Cl^-, and BTEX ND.
  iv. PWS shall give SLO 1 week notice prior to final samples being taken so that SLO staff may attend and take duplicate samples at PWS cost.
- Backfill non-blended soils and place a clay/bentonite mat at a minimum of 5'.
- Investigate off-pad spills and coordinate remediation and reclamation with SLO.
- Reclaim unused roads/pad areas in coordination with SLO.

B. Timeline:
- All equipment/debris to be removed within 30 days.
- Excavation and final sampling to be completed with 60 days.
- Backfill and clay membrane liner placement to be completed within 60 days.
- The proposed timeline for the first four stages is no more than 150 days.

Plan may be subject to change depending on data from soil and water samples.

SLO approval does not relieve Permian Water Solutions of liability should their operations fail to adequately investigate and remediate contamination that may pose a threat to ground water, surface water, human health or the environment. In addition, SLO approval does not relieve PWS of responsibility for compliance with any other federal, state, local laws and/or regulations.

Kaiser State SWD #9

Phase 1 Work Plan Close-Out Tasks:

1. Installation of Test Well #2.
   a) Determine source of groundwater contamination.
   b) Develop monitoring and recovery well abatement program to remediate ground water and capture extent of plume.
2. Phase 1 Final Report.
   a) Confirm all Phase 1 tasks were completed.
   b) Include photos, final samples etc.
3. Conduct Phase 1 field inspection with SLO staff.

Map Key:

- Site outline
- Phase 1 Remediation Area
- Test Well #2

Plan may change subject to sample data from soil and water testing.

Kaiser State SWD #9

Phase 2 Work Plan Tasks:

1. Submit new pad site plan.
2. Remove any remaining equipment & debris on site.
3. Excavate Phase 2 remediation areas to Map Key listed depths
   a) All areas not noted in key, excavate to 6'.
   b) Final samples to the following closure criteria:
      - 1,000 mg/kg TPH
      - 7,000 mg/kg Cl-
      - BTEX ND
4. Backfill non-blended soils and place a clay membrane/bentonite mat at minimum 5'.
5. Investigate off-pad spills and coordinate remediation with SLO.
6. Reclaim off pad areas.

Map Key:

- Completed/Out of scope areas
- Areas of 15' excavation
- Pit location min 1' excavation
- Pasture spills at new temporary staging area location

First four stages to take no more than 150 days.

Plan may change subject to sample data from soil and water testing.

Progress Meeting #15 Template

Project: Kaiser State #9
Contract: SW-330
Today Date: 11/03/2021
Meeting Time: 8:03 am, Wednesday November 3, 2021
Place: Go To Meeting call in invite, 1 (872) 240-3412, access code 945-975-053
Next Meeting Date and Time: 8:00 am, November 10, 2021

SUMMARY

1. Notice To Proceed Issued: August 19, 2020 - upon Commissioner's signature date of SW-330 Easement re-issue contract Exhibit A
2. Original Contract Time for Phase 1 work plan: 90 days total (by November 16, 2020)
    a. 45 days for excavation and final sampling
    b. 60 days for back fill and clay membrane liner placement
3. Number of Contract Modifications to Date:
    a. 4/14/2021; 1- SW-330 Amendment#1 adding acreage to include the new haul road location
4. Revised Contract Time for Phase 1 work plan:
5. Original Contract Substantial Completion Date:
    a. November 17, 2020, missed
6. Revised Contract Substantial Completion Date:
    a. July 12, 2021 (signed road acreage amendment 4/14/21 plus 90 days), missed
7. Delays: by Authorities Having Jurisdiction, Number-Log entries:
    a. SLO- Rights of Ways for new haul road, 2/18/2021 amendment#1 sent to PWS. Executed 4-14-2021

Sign In Sheet / Attendance:
(Name, phone number, email, and representing what entity)

Faith Crosby	505/827-5849	fcrosby@slo.state.nm.us	NM State Land Office
Ryan Mann	575/392-8736	rmann@slo.state.nm.us	NM State Land Office
Dusty McInturff	617/584-2889	dmcinturff@dufrane.com	Dufrane Construction
Jenni Usher	512/820-8772	jenni@permianws.com	Permian Water Solutions
Clair Gonzales	432/687-8123	Clair.gonzales@tetratech.com	Tetra Tech
Josh Brooks	617/584-2889	josh@permianws.com	Permian Water Solutions
Cory Smith	505/419-2687	cory.smith@state.nm.us	NM Oil Conservation Division

Review Previous Meeting Minutes:

Old Business / Action Items From Last Meeting:

Assign Follow Up Tasks For Incomplete Old Business:

A letter from DCP relieving Permian and Dufrane from damage/financial liability has been received. They did not address cutting the line and rerouting during excavation. A field rep, Chase Guy, and field supervisor, Claudia Dabney, were listed on the letter. Dusty will reach out to them about cutting the line. A DCP field rep will be on location during excavation; it may be determined in the field that cutting the line is acceptable once they see what is going on.

Safety:

Site Observations:

Submittal Log: Dusty's side. Faith will help as much as she can.

RFI Log: Dusty's side. Submit requests to Faith, the RFIs will be Dusty's record and Faith will solve/help as much as she can. Dusty will generate project numbers for the RFIs.

Corrective Action Log: Faith will keep this.

Change Orders: If access under SLO Easement SW-330 needs to be changed, this will be done by amendment after an RFI.

If Dufrane has change orders to their contract with PWS those will be handled on the Dufrane side.

Collaborative section

Schedule: [contractor supply Gantt Chart]

Prior Week Performance:

Tetra Tech completed field sampling Thursday afternoon and completed notes and mapping on Friday. So far there have not been any lab results received. Tetra Tech does not anticipate needing to go back on site this week. They took 167 samples. They didn't field screen all the samples, but they did spot-check them. A couple of spots looked questionable along the South side. The lab called Clair/Tetra Tech to let them know they were backlogged and would not meet the standard turnaround time. She asked for preliminary samples to be sent as they have them.

Dufrane continued to haul off bad dirt and monitor the sampling process. He will continue to haul off bad dirt and bring clean dirt in while awaiting lab results.

Cory/OCD joined call and explained his statement from the #14 minutes that remediation in the rocks/etc would be dependent on the delineation data that would be required. He said that liquid in soil versus rock moves differently. OCD requires operators to delineate and see what's in the rock. Sometimes they let them leave it and sometimes they do not. So lab results are key. Cory thought most samples looked like they were pretty clean except the SW corner.

Faith/SLO asked how the OCD handles situations with remediation when it's right against another lease. Cory/OCD said he'd need to check but based on his field observations it was not likely Centennial's. Aerials show the Centennial site has been set up the same way for a long time. The wellhead is close but it's not likely the contamination source. More delineation data would be needed, sampling in high-low pattern to show contamination pattern to try to prove contamination source.

Weather Delays: None.

Two Week Look Ahead:

Hopefully soil samples are clean, and they can start backfilling with clean dirt and hauling off bad dirt. The plan is that if samples are clean, they'll backfill from the North end to the South end. Truck traffic will continue in a large circle hauling out bad dirt, hauling in clean dirt.

Clair will circulate results when received. She'll include a kmz file with a field map with slopes and everything needed to understand the sample locations.

Cory/OCD said they reached out to Matador about the pipeline burst that we let them know about last month. They said it was 5 bbls, so not required to report. OCD will keep on it; they had a large release in Carlsbad they've been working on. Dusty is glad Cory came out to the field to lay eyes on everything out there.

Contractor Staffing & Subcontractors: Permian Water Solutions make sure original contract with prime contractor includes specific language that explicitly states that all subcontractors and all subordinate sub-sub contractors -second and third tier subs – are contractually bound by the same terms and conditions as pertain between Owner and Contractor.

Unforeseen Conditions or Problems:

Critical Path Considerations: Just need to figure out the South side and working around the DCP line soon.

Commissioning:

Special Inspections:

Payment Schedule:

New Business / Comments / Questions / Grantee / Lessee / Contractor / Landowner / Agency / Participant Concerns:

1. Phase 1 closeout tasks
    a. Wait for lab results to determine next steps. Hopefully we'll have some by the end of this week, early next week.

Assign Follow Up Tasks For New Business:

Dusty will continue to follow up with DCP to see if they'll allow Dufrane to cut the line during excavation.

Jenni has sent the purple area summary for review internally. She asked Clair/Tetra Tech for assistance. Hopefully it will be ready to submit to SLO by the end of this week.

Verify Date and Time of Next Meeting: 8:00 am, Wednesday November 10, 2021

Adjourn: 8:34 am

*Permian Water Solutions LLC to publish minutes, giving 48 Hours To Correct

SLO approval does not relieve Permian Water Solutions of liability should their operations fail to adequately investigate and remediate contamination that may pose a threat to ground water, surface water, human health or the environment. In addition, SLO approval does not relieve PWS of responsibility for compliance with any other federal, state, local laws and/or regulations

MEMORANDUM

Subject: Kaiser State #9 **Phase 2 Remediation Work Plan**

Remediation Plan Requirements:

Phase 1 closeout must be completed including:

- Installation of Test Well #2
  - Determination of source of groundwater contamination;
  - Development of abatement program with monitoring and recovery wells and reporting program.
- Phase 1 Final Report
  - Include photos, final samples etc.;
  - SLO to confirm and approve.

A. Tasks:
- Submit new pad site plan for SLO review and approval.
- Remove any remaining equipment and debris in area.
- Excavate Phase 2 remediation areas to Map and Key listed depths.
  i. All areas not noted in key, excavate to 6'.
- Requirements for final samples:
  i. Floor samples to be taken in same location as previous samples.
  ii. No less than 3 each cardinal sidewall samples around the perimeter.
  iii. Samples shall meet the following criteria: 1,000 mg/kg TPH, 7,000 mg/kg Cl^-, and BTEX ND.
  iv. PWS shall give SLO 1 week notice prior to final samples being taken so that SLO staff may attend and take duplicate samples at PWS cost.
- Backfill non-blended soils and place a clay/bentonite mat at a minimum of 5'.
- Investigate off-pad spills and coordinate remediation and reclamation with SLO.
- Reclaim unused roads/pad areas in coordination with SLO.

B. Timeline:
- All equipment/debris to be removed within 30 days.
- Excavation and final sampling to be completed with 60 days.
- Backfill and clay membrane liner placement to be completed within 60 days.
- The proposed timeline for the first four stages is no more than 150 days.

Plan may be subject to change depending on data from soil and water samples.

SLO approval does not relieve Permian Water Solutions of liability should their operations fail to adequately investigate and remediate contamination that may pose a threat to ground water, surface water, human health or the environment. In addition, SLO approval does not relieve PWS of responsibility for compliance with any other federal, state, local laws and/or regulations.

Kaiser State SWD #9

Phase 1 Work Plan Close-Out Tasks:

1. Installation of Test Well #2.
   a) Determine source of groundwater contamination.
   b) Develop monitoring and recovery well abatement program to remediate ground water and capture extent of plume.
2. Phase 1 Final Report.
   a) Confirm all Phase 1 tasks were completed.
   b) Include photos, final samples etc.
3. Conduct Phase 1 field inspection with SLO staff.

Map Key:

- Site outline
- Phase 1 Remediation Area
- Test Well #2

Plan may change subject to sample data from soil and water testing.

Kaiser State SWD #9

Phase 2 Work Plan Tasks:

1. Submit new pad site plan.
2. Remove any remaining equipment & debris on site.
3. Excavate Phase 2 remediation areas to Map Key listed depths
   a) All areas not noted in key, excavate to 6'.
   b) Final samples to the following closure criteria:
      - 1,000 mg/kg TPH
      - 7,000 mg/kg Cl-
      - BTEX ND
4. Backfill non-blended soils and place a clay membrane/bentonite mat at minimum 5'.
5. Investigate off-pad spills and coordinate remediation with SLO.
6. Reclaim off pad areas.

Map Key:

- Completed/Out of scope areas
- Areas of 15' excavation
- Pit location min 1' excavation
- Pasture spills at new temporary staging area location

First four stages to take no more than 150 days.

Plan may change subject to sample data from soil and water testing.

Progress Meeting #16 Template

Project: Kaiser State #9
Contract: SW-330
Today Date: 11/10/2021
Meeting Time: 8:04 am, Wednesday November 10, 2021
Place: Go To Meeting call in invite, 1 (872) 240-3412, access code 945-975-053
Next Meeting Date and Time: 8:00 am, November 17, 2021

SUMMARY

1. Notice To Proceed Issued: August 19, 2020 - upon Commissioner's signature date of SW-330 Easement re-issue contract Exhibit A
2. Original Contract Time for Phase 1 work plan: 90 days total (by November 16, 2020)
    a. 45 days for excavation and final sampling
    b. 60 days for back fill and clay membrane liner placement
3. Number of Contract Modifications to Date:
    a. 4/14/2021; 1- SW-330 Amendment#1 adding acreage to include the new haul road location
4. Revised Contract Time for Phase 1 work plan:
5. Original Contract Substantial Completion Date:
    a. November 17, 2020, missed
6. Revised Contract Substantial Completion Date:
    a. July 12, 2021 (signed road acreage amendment 4/14/21 plus 90 days), missed
7. Delays: by Authorities Having Jurisdiction, Number-Log entries:
    a. SLO- Rights of Ways for new haul road, 2/18/2021 amendment#1 sent to PWS. Executed 4-14-2021

Sign In Sheet / Attendance:
(Name, phone number, email, and representing what entity)

Faith Crosby	505/827-5849	fcrosby@slo.state.nm.us	NM State Land Office
Ryan Mann	575/392-8736	rmann@slo.state.nm.us	NM State Land Office
Dusty McInturff	617/584-2889	dmcinturff@dufrane.com	Dufrane Construction
Jenni Usher	512/820-8772	jenni@permianws.com	Permian Water Solutions
Clair Gonzales	432/687-8123	Clair.gonzales@tetratech.com	Tetra Tech
Cory Smith	505/419-2687	cory.smith@state.nm.us	NM Oil Conservation Division

Review Previous Meeting Minutes:

Old Business / Action Items From Last Meeting:

Assign Follow Up Tasks For Incomplete Old Business:

A letter from DCP relieving Permian and Dufrane from damage/financial liability has been received. They did not address cutting the line and rerouting during excavation. Dusty spoke with a new DCP contact Monday that told him that if Dufrane/PWS wants to cut and reroute the line then they would be financially responsible for cutting, storing, and reinstalling the line for service. He is going to send Dusty a cost estimate for this. We're about a month out from this phase of the fieldwork, depending on the test results and backfilling progress. The current understanding is that the financial

responsibility is negated if Dufrane damages line during excavation, but not to remove it up front. Dusty is dealing with a whole new set of people within DCP now.

Update on Matador/San Mateo line burst from September: Dusty said it looked like someone had been out to scrape the surface in a 50' x 50' area around the incident location. Unsure where the bad dirt went (possibly our bad dirt pile - haha). Cory/OCD asked if they cleaned up the lines out there and Dusty said it looked like there were still pieces of cut up pipe out there. Cory/OCD had asked them to file a C-141 and he'll check in with his coworker Chad for progress.

Clair/Tetra Tech received preliminary data from the lab this morning. They still need to undergo QAQC procedures, but hopefully results will come in this afternoon. She did a quick run through of the 200 pg summary and thinks the results look like we'll be OK. Some TPH levels were a bit high – she needs to look further into these locations. Chlorides appeared below 7,000, a couple may have been at 9,000, she needs to verify this. A couple of spots had nominal BTEX but were still under the OCD threshold. Clair emailed her kmz sampling map to everyone. She'll update this map and circulate a final when all results are in.

Safety:

Site Observations:

Submittal Log: Dusty's side. Faith will help as much as she can.

RFI Log: Dusty's side. Submit requests to Faith, the RFIs will be Dusty's record and Faith will solve/help as much as she can. Dusty will generate project numbers for the RFIs.

Corrective Action Log: Faith will keep this.

Change Orders: If access under SLO Easement SW-330 needs to be changed, this will be done by amendment after an RFI.

If Dufrane has change orders to their contract with PWS those will be handled on the Dufrane side.

Collaborative section

Schedule: [contractor supply Gantt Chart]

Prior Week Performance:

Dusty said more dirt was hauled off and clean dirt was brought in. Basic site cleanup. He had to pull a couple of guys off the Kaiser to work other jobs.

Weather Delays: No cause for delay. Foggy and cooler temps in the AM.

Two Week Look Ahead:

Waiting on samples and analysis. If all is good, backfill starting at North end working South. Continue to haul dirt. Personnel can be pulled back in when needed to backfill.

Clair/Tetra Tech's goal is to receive all the data from the lab and create analysis table with detailed sampling map to circulate for everyone's review.

Contractor Staffing & Subcontractors: Permian Water Solutions make sure original contract with prime contractor includes specific language that explicitly states that all subcontractors and all subordinate sub-sub contractors -second and third tier subs – are contractually bound by the same terms and conditions as pertain between Owner and Contractor.

Unforeseen Conditions or Problems: The road construction has started up again; it is causing slight delays with hauling dirt due to one lane being open.

Critical Path Considerations: None today.

Commissioning:

Special Inspections:

Payment Schedule:

New Business / Comments / Questions / Grantee / Lessee / Contractor / Landowner / Agency / Participant Concerns:

1. Phase 1 closeout tasks
    a. Wait for lab results to determine next steps. Hopefully we'll have them this week.

Assign Follow Up Tasks For New Business:

Jenni is finalizing the purple area summary and will send to Faith and Ryan within 24 hours.

Verify Date and Time of Next Meeting: 8:00 am, Wednesday November 17, 2021

Adjourn: 8:21 am

*Permian Water Solutions LLC to publish minutes, giving 48 Hours To Correct

SLO approval does not relieve Permian Water Solutions of liability should their operations fail to adequately investigate and remediate contamination that may pose a threat to ground water, surface water, human health or the environment. In addition, SLO approval does not relieve PWS of responsibility for compliance with any other federal, state, local laws and/or regulations

MEMORANDUM

Subject: Kaiser State #9 **Phase 2 Remediation Work Plan**

Remediation Plan Requirements:

Phase 1 closeout must be completed including:

- Installation of Test Well #2
  - Determination of source of groundwater contamination;
  - Development of abatement program with monitoring and recovery wells and reporting program.
- Phase 1 Final Report
  - Include photos, final samples etc.;
  - SLO to confirm and approve.

A. Tasks:
- Submit new pad site plan for SLO review and approval.
- Remove any remaining equipment and debris in area.
- Excavate Phase 2 remediation areas to Map and Key listed depths.
  i. All areas not noted in key, excavate to 6'.
- Requirements for final samples:
  i. Floor samples to be taken in same location as previous samples.
  ii. No less than 3 each cardinal sidewall samples around the perimeter.
  iii. Samples shall meet the following criteria: 1,000 mg/kg TPH, 7,000 mg/kg Cl^-, and BTEX ND.
  iv. PWS shall give SLO 1 week notice prior to final samples being taken so that SLO staff may attend and take duplicate samples at PWS cost.
- Backfill non-blended soils and place a clay/bentonite mat at a minimum of 5'.
- Investigate off-pad spills and coordinate remediation and reclamation with SLO.
- Reclaim unused roads/pad areas in coordination with SLO.

B. Timeline:
- All equipment/debris to be removed within 30 days.
- Excavation and final sampling to be completed with 60 days.
- Backfill and clay membrane liner placement to be completed within 60 days.
- The proposed timeline for the first four stages is no more than 150 days.

Plan may be subject to change depending on data from soil and water samples.

SLO approval does not relieve Permian Water Solutions of liability should their operations fail to adequately investigate and remediate contamination that may pose a threat to ground water, surface water, human health or the environment. In addition, SLO approval does not relieve PWS of responsibility for compliance with any other federal, state, local laws and/or regulations.

Kaiser State SWD #9

Phase 1 Work Plan Close-Out Tasks:

1. Installation of Test Well #2.
   a) Determine source of groundwater contamination.
   b) Develop monitoring and recovery well abatement program to remediate ground water and capture extent of plume.
2. Phase 1 Final Report.
   a) Confirm all Phase 1 tasks were completed.
   b) Include photos, final samples etc.
3. Conduct Phase 1 field inspection with SLO staff.

Map Key:

- Site outline
- Phase 1 Remediation Area
- Test Well #2

Plan may change subject to sample data from soil and water testing.

Kaiser State SWD #9

Phase 2 Work Plan Tasks:

1. Submit new pad site plan.
2. Remove any remaining equipment & debris on site.
3. Excavate Phase 2 remediation areas to Map Key listed depths
   a) All areas not noted in key, excavate to 6'.
   b) Final samples to the following closure criteria:
      - 1,000 mg/kg TPH
      - 7,000 mg/kg Cl-
      - BTEX ND
4. Backfill non-blended soils and place a clay membrane/bentonite mat at minimum 5'.
5. Investigate off-pad spills and coordinate remediation with SLO.
6. Reclaim off pad areas.

Map Key:

- Completed/Out of scope areas
- Areas of 15' excavation
- Pit location min 1' excavation
- Pasture spills at new temporary staging area location

First four stages to take no more than 150 days.

Plan may change subject to sample data from soil and water testing.

Progress Meeting #17 Template

Project: Kaiser State #9
Contract: SW-330
Today Date: 11/17/2021
Meeting Time: 8:02 am, Wednesday November 17, 2021
Place: Go To Meeting call in invite, 1 (872) 240-3412, access code 945-975-053
Next Meeting Date and Time: 8:00 am, December 1, 2021

SUMMARY

1. Notice To Proceed Issued: August 19, 2020 - upon Commissioner's signature date of SW-330 Easement re-issue contract Exhibit A
2. Original Contract Time for Phase 1 work plan: 90 days total (by November 16, 2020)
    a. 45 days for excavation and final sampling
    b. 60 days for back fill and clay membrane liner placement
3. Number of Contract Modifications to Date:
    a. 4/14/2021; 1- SW-330 Amendment#1 adding acreage to include the new haul road location
4. Revised Contract Time for Phase 1 work plan:
5. Original Contract Substantial Completion Date:
    a. November 17, 2020, missed
6. Revised Contract Substantial Completion Date:
    a. July 12, 2021 (signed road acreage amendment 4/14/21 plus 90 days), missed
7. Delays: by Authorities Having Jurisdiction, Number-Log entries:
    a. SLO- Rights of Ways for new haul road, 2/18/2021 amendment#1 sent to PWS. Executed 4-14-2021

Sign In Sheet / Attendance:
(Name, phone number, email, and representing what entity)

Faith Crosby	505/827-5849	fcrosby@slo.state.nm.us	NM State Land Office
Ryan Mann	575/392-8736	rmann@slo.state.nm.us	NM State Land Office
Dusty McInturff	617/584-2889	dmcinturff@dufrane.com	Dufrane Construction
Jenni Usher	512/820-8772	jenni@permianws.com	Permian Water Solutions
Clair Gonzales	432/687-8123	Clair.gonzales@tetratech.com	Tetra Tech
Cory Smith	505/419-2687	cory.smith@state.nm.us	NM Oil Conservation Division

Review Previous Meeting Minutes:

Old Business / Action Items From Last Meeting:

Assign Follow Up Tasks For Incomplete Old Business:

A letter from DCP relieving Permian and Dufrane from damage/financial liability has been received and forwarded to the SLO. Dusty has not heard back from Steven Wynn since they spoke last week about the cost estimate for cutting and rerouting the line during excavation. Faith/SLO said they may have to issue a letter to DCP that they would be responsible for contamination under the line because it is in the area that SLO wants PWS to dig.

Cory/OCD checked with his coworker Chad on the status of the Matador line burst. He said Matador is awaiting sample results for closure. They were asked to submit a release notification to get something in the OCD system. Faith/SLO asked for the OCD to share the sample results upon receipt.

Safety:

Site Observations:

Submittal Log: Dusty's side. Faith will help as much as she can.

RFI Log: Dusty's side. Submit requests to Faith, the RFIs will be Dusty's record and Faith will solve/help as much as she can. Dusty will generate project numbers for the RFIs.

Corrective Action Log: Faith will keep this.

Change Orders: If access under SLO Easement SW-330 needs to be changed, this will be done by amendment after an RFI.

If Dufrane has change orders to their contract with PWS those will be handled on the Dufrane side.

Collaborative section

Schedule: [contractor supply Gantt Chart]

Prior Week Performance:

Similar to last week, Dusty said more dirt was hauled off and clean dirt was brought in. They've been on autopilot with this while the soil sample results come in.

Soil sample results discussion – Ryan/SLO said most results were below the 7,000 mg/kg chloride and 1,000 mg/kg TPH threshold. There was some contamination in the SW corner they'd like to see removed. SLO is unsure if it's a safety issue to dig out 10' safely around DS-2, DS-3 and SW-6, NE side and SW side. SLO also wants removal on the way out at SW-01 on the NE side by the ramp. They asked how clearly the DCP line was marked in the field. Dusty said he's asked them to come out to mark it with wooden stakes instead of flags so it's easier to see but they have not done this yet. Ryan will try to get a hold of Kayla or Claudia with DCP to see if SLO can expedite getting the line marked because they'd like to see 10' excavation and backfilling started this week. They want 10' removed entirely, not sampled.

Cory/OCD comments on soil samples – none of the sidewall (SW) samples meet OCD threshold because they're over 6,000 mg/kg in the top 4'. He'd like a background area sample for comparison to see how salty the soils are in that part of New Mexico. Clair can try to grab a sample upgradient. He's OK with backfilling boreholes to 6'. For the SW corner, he'd recommend digging 4' out and it should be safer for OSHA and benching is not required. The top 4' are an issue for him since they exceed 6,000 mg/kg chlorides. He's wondering if 10' off the sidewalls with delineation holes will give us a a better idea. SW-5 failed, but since it's so close to the other operator's lease he doesn't want to chase that down. SW-4 and 5 were over. SW-17, 18, and 19 results were a little lower. He suspects we're at the tail end of contamination due to the depths.

Clair/Tetra said the last samples of this area were from 2019. SW-4 and SW-5 samples were clean at that time. She'll review the old data in detail and come up with a gameplan for everyone's review to address the top 4'.

Cory/OCD thought it made more sense to dig down to 4' and sample versus digging out 10'. He said it may end up going to 10', but the blue area benched and BH-13 and 14, SW-20 showing good numbers so the impact may be from something else. He suggested hydro excavating the DCP line so it is easier to see in the field since PWS needs more excavation towards the direction of the line.

Clair/Tetra confirmed next steps – issues are with SW-1, 3, 6, 7, 8, 9, 10, and 11. Moving out 10' laterally to 4' deep to obtain more samples, possibly using a backhoe to dig a trench and collect test holes may be best option. Tetra uses two different field screening methods to test in field. If field screen results are unfavorable, lab results will be necessary for official results. Dusty will try to push DCP to mark their line. Cory and Faith are good with backfilling the orange area to 6'. The use of GCL liner will not be required.

Weather Delays: No cause for delay.

Two Week Look Ahead:

Begin hauling good dirt into excavation area in preparation for backfilling while avoiding western edge of pit. Continue hauling bad dirt off location.

Dusty will give the field guys Wednesday-Friday off for Thanksgiving Holiday next week. We will all take off from next week's call for the holiday as well. Correspondence regarding the DCP line and further sampling will still take place between all parties.

Contractor Staffing & Subcontractors: Permian Water Solutions make sure original contract with prime contractor includes specific language that explicitly states that all subcontractors and all subordinate sub-sub contractors -second and third tier subs – are contractually bound by the same terms and conditions as pertain between Owner and Contractor.

Unforeseen Conditions or Problems:

Critical Path Considerations: None today.

Commissioning:

Special Inspections:

Payment Schedule:

New Business / Comments / Questions / Grantee / Lessee / Contractor / Landowner / Agency / Participant Concerns:

1. Phase 1 closeout tasks
    a. Further sampling needed laterally out from SW-1, 3, 6, 7, 8, 9, 10, and 11 at 4' deep. Background Chloride sample needed for OCD. Clair/Tetra to coordinate.

Assign Follow Up Tasks For New Business:

Try to get DCP out on location to mark their line where it runs through PWS's facility.

Verify Date and Time of Next Meeting: 8:00 am, Wednesday December 1, 2021

Adjourn: 8:39 am

*Permian Water Solutions LLC to publish minutes, giving 48 Hours To Correct

SLO approval does not relieve Permian Water Solutions of liability should their operations fail to adequately investigate and remediate contamination that may pose a threat to ground water, surface water, human health or the environment. In addition, SLO approval does not relieve PWS of responsibility for compliance with any other federal, state, local laws and/or regulations

MEMORANDUM

Subject: Kaiser State #9 **Phase 2 Remediation Work Plan**

Remediation Plan Requirements:

Phase 1 closeout must be completed including:

- Installation of Test Well #2
  - Determination of source of groundwater contamination;
  - Development of abatement program with monitoring and recovery wells and reporting program.
- Phase 1 Final Report
  - Include photos, final samples etc.;
  - SLO to confirm and approve.

A. Tasks:
- Submit new pad site plan for SLO review and approval.
- Remove any remaining equipment and debris in area.
- Excavate Phase 2 remediation areas to Map and Key listed depths.
  i. All areas not noted in key, excavate to 6'.
- Requirements for final samples:
  i. Floor samples to be taken in same location as previous samples.
  ii. No less than 3 each cardinal sidewall samples around the perimeter.
  iii. Samples shall meet the following criteria: 1,000 mg/kg TPH, 7,000 mg/kg Cl^-, and BTEX ND.
  iv. PWS shall give SLO 1 week notice prior to final samples being taken so that SLO staff may attend and take duplicate samples at PWS cost.
- Backfill non-blended soils and place a clay/bentonite mat at a minimum of 5'.
- Investigate off-pad spills and coordinate remediation and reclamation with SLO.
- Reclaim unused roads/pad areas in coordination with SLO.

B. Timeline:
- All equipment/debris to be removed within 30 days.
- Excavation and final sampling to be completed with 60 days.
- Backfill and clay membrane liner placement to be completed within 60 days.
- The proposed timeline for the first four stages is no more than 150 days.

Plan may be subject to change depending on data from soil and water samples.

SLO approval does not relieve Permian Water Solutions of liability should their operations fail to adequately investigate and remediate contamination that may pose a threat to ground water, surface water, human health or the environment. In addition, SLO approval does not relieve PWS of responsibility for compliance with any other federal, state, local laws and/or regulations.

Kaiser State SWD #9

Phase 1 Work Plan Close-Out Tasks:

1. Installation of Test Well #2.
   a) Determine source of groundwater contamination.
   b) Develop monitoring and recovery well abatement program to remediate ground water and capture extent of plume.
2. Phase 1 Final Report.
   a) Confirm all Phase 1 tasks were completed.
   b) Include photos, final samples etc.
3. Conduct Phase 1 field inspection with SLO staff.

Map Key:

- Site outline
- Phase 1 Remediation Area
- Test Well #2

Plan may change subject to sample data from soil and water testing.

Kaiser State SWD #9

Phase 2 Work Plan Tasks:

1. Submit new pad site plan.
2. Remove any remaining equipment & debris on site.
3. Excavate Phase 2 remediation areas to Map Key listed depths
   a) All areas not noted in key, excavate to 6'.
   b) Final samples to the following closure criteria:
      - 1,000 mg/kg TPH
      - 7,000 mg/kg Cl-
      - BTEX ND
4. Backfill non-blended soils and place a clay membrane/bentonite mat at minimum 5'.
5. Investigate off-pad spills and coordinate remediation with SLO.
6. Reclaim off pad areas.

Map Key:

- Completed/Out of scope areas
- Areas of 15' excavation
- Pit location min 1' excavation
- Pasture spills at new temporary staging area location

First four stages to take no more than 150 days.

Plan may change subject to sample data from soil and water testing.

Progress Meeting #18 Template

Project: Kaiser State #9
Contract: SW-330
Today Date: 12/1/2021
Meeting Time: 8:02 am, Wednesday December 1, 2021
Place: Go To Meeting call in invite, 1 (872) 240-3412, access code 945-975-053
Next Meeting Date and Time: 8:00 am, December 8, 2021

SUMMARY

1. Notice To Proceed Issued: August 19, 2020 - upon Commissioner's signature date of SW-330 Easement re-issue contract Exhibit A
2. Original Contract Time for Phase 1 work plan: 90 days total (by November 16, 2020)
    a. 45 days for excavation and final sampling
    b. 60 days for back fill and clay membrane liner placement
3. Number of Contract Modifications to Date:
    a. 4/14/2021; 1- SW-330 Amendment#1 adding acreage to include the new haul road location
4. Revised Contract Time for Phase 1 work plan:
5. Original Contract Substantial Completion Date:
    a. November 17, 2020, missed
6. Revised Contract Substantial Completion Date:
    a. July 12, 2021 (signed road acreage amendment 4/14/21 plus 90 days), missed
7. Delays: by Authorities Having Jurisdiction, Number-Log entries:
    a. SLO- Rights of Ways for new haul road, 2/18/2021 amendment#1 sent to PWS. Executed 4-14-2021

Sign In Sheet / Attendance:
(Name, phone number, email, and representing what entity)

Faith Crosby	505/827-5849	fcrosby@slo.state.nm.us	NM State Land Office
Ryan Mann	575/392-8736	rmann@slo.state.nm.us	NM State Land Office
Dusty McInturff	617/584-2889	dmcinturff@dufrane.com	Dufrane Construction
Clair Gonzales	432/687-8123	Clair.gonzales@tetratech.com	Tetra Tech
Cory Smith	505/419-2687	cory.smith@state.nm.us	NM Oil Conservation Division

Review Previous Meeting Minutes:

Old Business / Action Items From Last Meeting:

Assign Follow Up Tasks For Incomplete Old Business:

DCP agreed to flare the sour gas off their line, isolate it, and remove their line. They will not hold Dufrane or PWS financially responsible for any damages. Dusty will keep everyone updated on further communication with DCP and status of the line removal.

Safety:

Site Observations:

Submittal Log: Dusty's side. Faith will help as much as she can.

RFI Log: Dusty's side. Submit requests to Faith, the RFIs will be Dusty's record and Faith will solve/help as much as she can. Dusty will generate project numbers for the RFIs.

Corrective Action Log: Faith will keep this.

Change Orders: If access under SLO Easement SW-330 needs to be changed, this will be done by amendment after an RFI.

If Dufrane has change orders to their contract with PWS those will be handled on the Dufrane side.

Collaborative section

Schedule: [contractor supply Gantt Chart]

Prior Week Performance:

Similar to last week, Dusty said more dirt was hauled off and clean dirt was brought in as they back fill.

Tetra Tech was in the field doing field screenings in the areas of concern. They kept hitting refusal at about 1'-2' in all locations they needed to sample so they had to stop and reassess. New plan is to excavate out 10'W to 15'W x 4' deep and various lengths per sections of the pit wall.

Dusty said they are removing spoils from the north side pit side stockpile to access the areas to further excavate and can commence on the east side. The DCP line needs to be removed to complete excavation on the west side.

Weather Delays: No cause for delay.

Two Week Look Ahead:

Continue hauling bad dirt off location and bringing in clean dirt to back fill. Work on digging the horizontal lines out for resampling.

Plan for DCP to come out and remove their line so the west side can be accessed.

Contractor Staffing & Subcontractors: Permian Water Solutions make sure original contract with prime contractor includes specific language that explicitly states that all subcontractors and all subordinate sub-sub contractors -second and third tier subs – are contractually bound by the same terms and conditions as pertain between Owner and Contractor.

Unforeseen Conditions or Problems:

Critical Path Considerations: None today.

Commissioning:

Special Inspections:

Payment Schedule:

New Business / Comments / Questions / Grantee / Lessee / Contractor / Landowner / Agency / Participant Concerns:

1. Phase 1 closeout tasks
    a. Further sampling needed laterally out from SW-1, 3, 6, 7, 8, 9, 10, and 11 at 4' deep. Background sample needed for OCD. Clair/Tetra to coordinate.

Assign Follow Up Tasks For New Business:

Try to get DCP out on location to mark their line where it runs through PWS's facility.

Verify Date and Time of Next Meeting: 8:00 am, Wednesday December 8, 2021

Adjourn: 8:18 am

*Permian Water Solutions LLC to publish minutes, giving 48 Hours To Correct

SLO approval does not relieve Permian Water Solutions of liability should their operations fail to adequately investigate and remediate contamination that may pose a threat to ground water, surface water, human health or the environment. In addition, SLO approval does not relieve PWS of responsibility for compliance with any other federal, state, local laws and/or regulations

MEMORANDUM

Subject: Kaiser State #9 **Phase 2 Remediation Work Plan**

Remediation Plan Requirements:

Phase 1 closeout must be completed including:

- Installation of Test Well #2
  - Determination of source of groundwater contamination;
  - Development of abatement program with monitoring and recovery wells and reporting program.
- Phase 1 Final Report
  - Include photos, final samples etc.;
  - SLO to confirm and approve.

A. Tasks:
- Submit new pad site plan for SLO review and approval.
- Remove any remaining equipment and debris in area.
- Excavate Phase 2 remediation areas to Map and Key listed depths.
  i. All areas not noted in key, excavate to 6'.
- Requirements for final samples:
  i. Floor samples to be taken in same location as previous samples.
  ii. No less than 3 each cardinal sidewall samples around the perimeter.
  iii. Samples shall meet the following criteria: 1,000 mg/kg TPH, 7,000 mg/kg Cl^-, and BTEX ND.
  iv. PWS shall give SLO 1 week notice prior to final samples being taken so that SLO staff may attend and take duplicate samples at PWS cost.
- Backfill non-blended soils and place a clay/bentonite mat at a minimum of 5'.
- Investigate off-pad spills and coordinate remediation and reclamation with SLO.
- Reclaim unused roads/pad areas in coordination with SLO.

B. Timeline:
- All equipment/debris to be removed within 30 days.
- Excavation and final sampling to be completed with 60 days.
- Backfill and clay membrane liner placement to be completed within 60 days.
- The proposed timeline for the first four stages is no more than 150 days.

Plan may be subject to change depending on data from soil and water samples.

SLO approval does not relieve Permian Water Solutions of liability should their operations fail to adequately investigate and remediate contamination that may pose a threat to ground water, surface water, human health or the environment. In addition, SLO approval does not relieve PWS of responsibility for compliance with any other federal, state, local laws and/or regulations.

Kaiser State SWD #9

Phase 1 Work Plan Close-Out Tasks:

1. Installation of Test Well #2.
   a) Determine source of groundwater contamination.
   b) Develop monitoring and recovery well abatement program to remediate ground water and capture extent of plume.
2. Phase 1 Final Report.
   a) Confirm all Phase 1 tasks were completed.
   b) Include photos, final samples etc.
3. Conduct Phase 1 field inspection with SLO staff.

Map Key:

- Site outline
- Phase 1 Remediation Area
- Test Well #2

Plan may change subject to sample data from soil and water testing.

Kaiser State SWD #9

Phase 2 Work Plan Tasks:

1. Submit new pad site plan.
2. Remove any remaining equipment & debris on site.
3. Excavate Phase 2 remediation areas to Map Key listed depths
   a) All areas not noted in key, excavate to 6'.
   b) Final samples to the following closure criteria:
      - 1,000 mg/kg TPH
      - 7,000 mg/kg Cl-
      - BTEX ND
4. Backfill non-blended soils and place a clay membrane/bentonite mat at minimum 5'.
5. Investigate off-pad spills and coordinate remediation with SLO.
6. Reclaim off pad areas.

Map Key:

- Completed/Out of scope areas
- Areas of 15' excavation
- Pit location min 1' excavation
- Pasture spills at new temporary staging area location

First four stages to take no more than 150 days.

Plan may change subject to sample data from soil and water testing.

Progress Meeting #19 Template

Project: Kaiser State #9
Contract: SW-330
Today Date: 12/15/2021
Meeting Time: 8:02 am, Wednesday December 15, 2021
Place: Go To Meeting call in invite, 1 (872) 240-3412, access code 945-975-053
Next Meeting Date and Time: 8:00 am, December 29, 2021

SUMMARY

1. Notice To Proceed Issued: August 19, 2020 - upon Commissioner's signature date of SW-330 Easement re-issue contract Exhibit A
2. Original Contract Time for Phase 1 work plan: 90 days total (by November 16, 2020)
    a. 45 days for excavation and final sampling
    b. 60 days for back fill and clay membrane liner placement
3. Number of Contract Modifications to Date:
    a. 4/14/2021; 1- SW-330 Amendment#1 adding acreage to include the new haul road location
4. Revised Contract Time for Phase 1 work plan:
5. Original Contract Substantial Completion Date:
    a. November 17, 2020, missed
6. Revised Contract Substantial Completion Date:
    a. July 12, 2021 (signed road acreage amendment 4/14/21 plus 90 days), missed
7. Delays: by Authorities Having Jurisdiction, Number-Log entries:
    a. SLO- Rights of Ways for new haul road, 2/18/2021 amendment#1 sent to PWS. Executed 4-14-2021

Sign In Sheet / Attendance:
(Name, phone number, email, and representing what entity)

Faith Crosby	505/827-5849	fcrosby@slo.state.nm.us	NM State Land Office
Ryan Mann	575/392-8736	rmann@slo.state.nm.us	NM State Land Office
Clair Gonzales	432/687-8123	Clair.gonzales@tetratech.com	Tetra Tech
Jenni Usher	512/820-8772	jenni@permianws.com	Permian Water Solutions LLC

Review Previous Meeting Minutes:

Old Business / Action Items From Last Meeting:

Assign Follow Up Tasks For Incomplete Old Business:
Dusty and Cory were unable to join the call today. Cory sent an email to Dusty late last night requesting a formal extension request and date for completion of certain field requirements since it does not appear the December 22, 2021 deadline for the OCD Conditions for Approval will be met. We will discuss further when both are available.

Safety:

Site Observations:

Submittal Log: Dusty's side. Faith will help as much as she can.

RFI Log: Dusty's side. Submit requests to Faith, the RFIs will be Dusty's record and Faith will solve/help as much as she can. Dusty will generate project numbers for the RFIs.

Corrective Action Log: Faith will keep this.

Change Orders: If access under SLO Easement SW-330 needs to be changed, this will be done by amendment after an RFI.

If Dufrane has change orders to their contract with PWS those will be handled on the Dufrane side.

Collaborative section

Schedule: [contractor supply Gantt Chart]

Prior Week Performance:

Since Dusty was unable to join the call today there is nothing to speak of for prior week performance.

Clair was able to update that they are working to get the horizontal lines dug out and once complete they will resample.

Weather Delays: No cause for delay.

Two Week Look Ahead:

Dusty emailed that they'll continue to haul off bad dirt and back fill with clean dirt as well as excavation. His email stated that they are looking to complete additional excavation on the north and east side tomorrow, 12/15/2021.

DCP said they would be out to remove their line this week, but they had not made it on site as of 12/14/2021. The west side excavation will commence once DCP has removed their line.

Next week's meeting will be canceled for the Christmas holiday, but if anyone needs anything they can email/call Faith and Ryan.

Contractor Staffing & Subcontractors: Permian Water Solutions make sure original contract with prime contractor includes specific language that explicitly states that all subcontractors and all subordinate sub-sub contractors -second and third tier subs – are contractually bound by the same terms and conditions as pertain between Owner and Contractor.

Unforeseen Conditions or Problems:

Merchant Livestock has questioned the source of the caliche that Dufrane is bringing in. Ryan and Faith said that they do not have standing in this project and we do not need to give them any information if they reach out to us. They are the lessee, not landowner.

Critical Path Considerations: None today.

Commissioning:

Special Inspections:

Payment Schedule:

New Business / Comments / Questions / Grantee / Lessee / Contractor / Landowner / Agency / Participant Concerns:

1. Phase 1 closeout tasks
    a. Further sampling needed laterally out from SW-1, 3, 6, 7, 8, 9, 10, and 11 at 4' deep. Background sample needed for OCD. Clair/Tetra to coordinate. Soil to be removed.

Assign Follow Up Tasks For New Business:

Dusty and Permian need to formally request an extension to the OCD's Conditions for Approval by December 20, 2021 and show good cause for why an extension should be granted.

Verify Date and Time of Next Meeting: 8:00 am, Wednesday December 29, 2021

Adjourn: 8:12 am

*Permian Water Solutions LLC to publish minutes, giving 48 Hours To Correct

SLO approval does not relieve Permian Water Solutions of liability should their operations fail to adequately investigate and remediate contamination that may pose a threat to ground water, surface water, human health or the environment. In addition, SLO approval does not relieve PWS of responsibility for compliance with any other federal, state, local laws and/or regulations

MEMORANDUM

Subject: Kaiser State #9 **Phase 2 Remediation Work Plan**

Remediation Plan Requirements:

Phase 1 closeout must be completed including:

- Installation of Test Well #2
  - Determination of source of groundwater contamination;
  - Development of abatement program with monitoring and recovery wells and reporting program.
- Phase 1 Final Report
  - Include photos, final samples etc.;
  - SLO to confirm and approve.

A. Tasks:
- Submit new pad site plan for SLO review and approval.
- Remove any remaining equipment and debris in area.
- Excavate Phase 2 remediation areas to Map and Key listed depths.
  i. All areas not noted in key, excavate to 6'.
- Requirements for final samples:
  i. Floor samples to be taken in same location as previous samples.
  ii. No less than 3 each cardinal sidewall samples around the perimeter.
  iii. Samples shall meet the following criteria: 1,000 mg/kg TPH, 7,000 mg/kg Cl^-, and BTEX ND.
  iv. PWS shall give SLO 1 week notice prior to final samples being taken so that SLO staff may attend and take duplicate samples at PWS cost.
- Backfill non-blended soils and place a clay/bentonite mat at a minimum of 5'.
- Investigate off-pad spills and coordinate remediation and reclamation with SLO.
- Reclaim unused roads/pad areas in coordination with SLO.

B. Timeline:
- All equipment/debris to be removed within 30 days.
- Excavation and final sampling to be completed with 60 days.
- Backfill and clay membrane liner placement to be completed within 60 days.
- The proposed timeline for the first four stages is no more than 150 days.

Plan may be subject to change depending on data from soil and water samples.

SLO approval does not relieve Permian Water Solutions of liability should their operations fail to adequately investigate and remediate contamination that may pose a threat to ground water, surface water, human health or the environment. In addition, SLO approval does not relieve PWS of responsibility for compliance with any other federal, state, local laws and/or regulations.

Kaiser State SWD #9

Phase 1 Work Plan Close-Out Tasks:

1. Installation of Test Well #2.
   a) Determine source of groundwater contamination.
   b) Develop monitoring and recovery well abatement program to remediate ground water and capture extent of plume.
2. Phase 1 Final Report.
   a) Confirm all Phase 1 tasks were completed.
   b) Include photos, final samples etc.
3. Conduct Phase 1 field inspection with SLO staff.

Map Key:

- Site outline
- Phase 1 Remediation Area
- Test Well #2

Plan may change subject to sample data from soil and water testing.

Kaiser State SWD #9

Phase 2 Work Plan Tasks:

1. Submit new pad site plan.
2. Remove any remaining equipment & debris on site.
3. Excavate Phase 2 remediation areas to Map Key listed depths
   a) All areas not noted in key, excavate to 6'.
   b) Final samples to the following closure criteria:
      - 1,000 mg/kg TPH
      - 7,000 mg/kg Cl-
      - BTEX ND
4. Backfill non-blended soils and place a clay membrane/bentonite mat at minimum 5'.
5. Investigate off-pad spills and coordinate remediation with SLO.
6. Reclaim off pad areas.

Map Key:

- Completed/Out of scope areas
- Areas of 15' excavation
- Pit location min 1' excavation
- Pasture spills at new temporary staging area location

First four stages to take no more than 150 days.

Plan may change subject to sample data from soil and water testing.

Progress Meeting #20 Template

Project: Kaiser State #9
Contract: SW-330
Today Date: 12/29/2021
Meeting Time: 8:01 am, Wednesday December 29, 2021
Place: Go To Meeting call in invite, 1 (872) 240-3412, access code 945-975-053
Next Meeting Date and Time: 8:00 am, January 5, 2022

SUMMARY

1. Notice To Proceed Issued: August 19, 2020 - upon Commissioner's signature date of SW-330 Easement re-issue contract Exhibit A
2. Original Contract Time for Phase 1 work plan: 90 days total (by November 16, 2020)
    a. 45 days for excavation and final sampling
    b. 60 days for back fill and clay membrane liner placement
3. Number of Contract Modifications to Date:
    a. 4/14/2021; 1- SW-330 Amendment#1 adding acreage to include the new haul road location
4. Revised Contract Time for Phase 1 work plan:
5. Original Contract Substantial Completion Date:
    a. November 17, 2020, missed
6. Revised Contract Substantial Completion Date:
    a. July 12, 2021 (signed road acreage amendment 4/14/21 plus 90 days), missed
7. Delays: by Authorities Having Jurisdiction, Number-Log entries:
    a. SLO- Rights of Ways for new haul road, 2/18/2021 amendment#1 sent to PWS. Executed 4-14-2021

Sign In Sheet / Attendance:
(Name, phone number, email, and representing what entity)

Faith Crosby	505/827-5849	fcrosby@slo.state.nm.us	NM State Land Office
Cory Smith	505/419-2687	cory.smith@state.nm.us	NM Oil Conservation Division
Clair Gonzales	432/687-8123	Clair.gonzales@tetratech.com	Tetra Tech
Jenni Usher	512/820-8772	jenni@permianws.com	Permian Water Solutions LLC
Dusty McInturff	617/584-2889	dmcinturff@dufrane.com	Dufrane Construction
Josh Brooks	617/584-2889	josh@permianws.com	Permian Water Solutions LLC

Review Previous Meeting Minutes:

Old Business / Action Items From Last Meeting:

Assign Follow Up Tasks For Incomplete Old Business:

Dusty and Cory were able to join the call today. Dusty sent an email to Cory on December 20, 2021 requesting a formal extension to the OCD current conditions for approval since the December 22, 2021 deadline for the OCD Conditions for Approval was not met. Cory has been out of office and will respond after he reviews the request.

Safety:

Site Observations:

Submittal Log: Dusty's side. Faith will help as much as she can.

RFI Log: Dusty's side. Submit requests to Faith, the RFIs will be Dusty's record and Faith will solve/help as much as she can. Dusty will generate project numbers for the RFIs.

Corrective Action Log: Faith will keep this.

Change Orders: If access under SLO Easement SW-330 needs to be changed, this will be done by amendment after an RFI.

If Dufrane has change orders to their contract with PWS those will be handled on the Dufrane side.

Collaborative section

Schedule: [contractor supply Gantt Chart]

Prior Week Performance:

DCP removed their pipeline and excavation is complete along the North, East, and West sides of the pit. Approximately 75% of the initial phase 1 area has been backfilled to the first bench height of 7-8'. The North, East, and West walls aren't completely backfilled though since some sampling is still taking place and they don't want any potentially spoiled dirt to slough into the clean backfill. They're still hauling bad dirt out and bringing clean dirt in to backfill. The North side is completely clear, but the West side still has approximately 70% of the bad dirt to remove from location.

Tetra Tech was on location last Thursday the 23rd to obtain soil samples. Lab results are expected at the end of this week or early next week. The field tech, Zeke, indicated that the North and East sides looked OK, but the West side may require further excavation. Results will determine the next steps.

Weather Delays: No cause for delay, just windy.

Two Week Look Ahead:

Dusty emailed that they'll continue to haul off bad dirt and back fill with clean dirt. Josh said they're trying to stay methodical with the process in the field as the scope of work continues to increase.

DCP indicated they'd like to put their line back in the same location and there has been no determination of when this may need to take place. We'll wait for lab results before reaching out to DCP on this.

Cory said that additional conditions of approval are to be expected. The timing of removing spoiled soils from location isn't efficient and 70% left is too much. He said they need to utilize more equipment and more resources to move this forward quicker. Faith also agreed that they'd like to see this done quicker and asked if it was possible to dedicate more resources.

Josh and Dusty think the equipment on site is sufficient, but the trucking has been the biggest hold up. Right now three trucks are down awaiting parts to be shipped so repairs can be made. Supply chain issues are delaying the parts from arriving. Original scope of work was 14,000 cu yds and is now

at 24,000 cu yds, and further excavation may still be needed along the West side of phase 1 moving towards the phase 2 area.

Cory responded that initial planning with delineation efforts could have helped anticipate if/where further sampling may have been necessary. He said based on the lease history it could have been anticipated that the scope of work would likely increase.

Faith agreed we all want this done quicker. There is still another location, the Dorstate, that will be the next large remediation project. Faith will be working from Michigan for the unforeseeable future and Ryan may need to take over some meetings.

Contractor Staffing & Subcontractors: Permian Water Solutions make sure original contract with prime contractor includes specific language that explicitly states that all subcontractors and all subordinate sub-sub contractors -second and third tier subs – are contractually bound by the same terms and conditions as pertain between Owner and Contractor.

Unforeseen Conditions or Problems:

More trucks are needed to continue to haul the bad dirt off location quicker. This has been a constant struggle.

OCD conditions for approval deadline of December 22, 2021 was not met.

Critical Path Considerations: None today.

Commissioning:

Special Inspections:

Payment Schedule:

New Business / Comments / Questions / Grantee / Lessee / Contractor / Landowner / Agency / Participant Concerns:

1. Phase 1 closeout tasks
    a. Soil sample results needed to determine if further excavation is necessary, or if backfilling can commence to close out phase 1.

Assign Follow Up Tasks For New Business:

Cory/OCD to review Permian's request for an extension to the OCD's Conditions for Approval and provide response.

Verify Date and Time of Next Meeting: 8:00 am, Wednesday January 5, 2022

Adjourn: 8:17 am

*Permian Water Solutions LLC to publish minutes, giving 48 Hours To Correct

SLO approval does not relieve Permian Water Solutions of liability should their operations fail to adequately investigate and remediate contamination that may pose a threat to ground water, surface water, human health or the environment. In addition, SLO approval does not relieve PWS of responsibility for compliance with any other federal, state, local laws and/or regulations

MEMORANDUM

Subject: Kaiser State #9 **Phase 2 Remediation Work Plan**

Remediation Plan Requirements:

Phase 1 closeout must be completed including:

- Installation of Test Well #2
  - Determination of source of groundwater contamination;
  - Development of abatement program with monitoring and recovery wells and reporting program.
- Phase 1 Final Report
  - Include photos, final samples etc.;
  - SLO to confirm and approve.

A. Tasks:
- Submit new pad site plan for SLO review and approval.
- Remove any remaining equipment and debris in area.
- Excavate Phase 2 remediation areas to Map and Key listed depths.
  i. All areas not noted in key, excavate to 6'.
- Requirements for final samples:
  i. Floor samples to be taken in same location as previous samples.
  ii. No less than 3 each cardinal sidewall samples around the perimeter.
  iii. Samples shall meet the following criteria: 1,000 mg/kg TPH, 7,000 mg/kg Cl^-, and BTEX ND.
  iv. PWS shall give SLO 1 week notice prior to final samples being taken so that SLO staff may attend and take duplicate samples at PWS cost.
- Backfill non-blended soils and place a clay/bentonite mat at a minimum of 5'.
- Investigate off-pad spills and coordinate remediation and reclamation with SLO.
- Reclaim unused roads/pad areas in coordination with SLO.

B. Timeline:
- All equipment/debris to be removed within 30 days.
- Excavation and final sampling to be completed with 60 days.
- Backfill and clay membrane liner placement to be completed within 60 days.
- The proposed timeline for the first four stages is no more than 150 days.

Plan may be subject to change depending on data from soil and water samples.

SLO approval does not relieve Permian Water Solutions of liability should their operations fail to adequately investigate and remediate contamination that may pose a threat to ground water, surface water, human health or the environment. In addition, SLO approval does not relieve PWS of responsibility for compliance with any other federal, state, local laws and/or regulations.

Kaiser State SWD #9

Phase 1 Work Plan Close-Out Tasks:

1. Installation of Test Well #2.
   a) Determine source of groundwater contamination.
   b) Develop monitoring and recovery well abatement program to remediate ground water and capture extent of plume.
2. Phase 1 Final Report.
   a) Confirm all Phase 1 tasks were completed.
   b) Include photos, final samples etc.
3. Conduct Phase 1 field inspection with SLO staff.

Map Key:

- Site outline
- Phase 1 Remediation Area
- Test Well #2

Plan may change subject to sample data from soil and water testing.

Kaiser State SWD #9

Phase 2 Work Plan Tasks:

1. Submit new pad site plan.
2. Remove any remaining equipment & debris on site.
3. Excavate Phase 2 remediation areas to Map Key listed depths
   a) All areas not noted in key, excavate to 6'.
   b) Final samples to the following closure criteria:
      - 1,000 mg/kg TPH
      - 7,000 mg/kg Cl-
      - BTEX ND
4. Backfill non-blended soils and place a clay membrane/bentonite mat at minimum 5'.
5. Investigate off-pad spills and coordinate remediation with SLO.
6. Reclaim off pad areas.

Map Key:

- Completed/Out of scope areas
- Areas of 15' excavation
- Pit location min 1' excavation
- Pasture spills at new temporary staging area location

First four stages to take no more than 150 days.

Plan may change subject to sample data from soil and water testing.

Progress Meeting #21 Template

Project: Kaiser State #9
Contract: SW-330
Today Date: 1/5/2022
Meeting Time: 8:08 am, Wednesday January 5, 2022
Place: Go To Meeting call in invite, 1 (872) 240-3412, access code 945-975-053
Next Meeting Date and Time: 8:00 am, January 12, 2022

SUMMARY

1. Notice To Proceed Issued: August 19, 2020 - upon Commissioner's signature date of SW-330 Easement re-issue contract Exhibit A
2. Original Contract Time for Phase 1 work plan: 90 days total (by November 16, 2020)
    a. 45 days for excavation and final sampling
    b. 60 days for back fill and clay membrane liner placement
3. Number of Contract Modifications to Date:
    a. 4/14/2021; 1- SW-330 Amendment#1 adding acreage to include the new haul road location
4. Revised Contract Time for Phase 1 work plan:
5. Original Contract Substantial Completion Date:
    a. November 17, 2020, missed
6. Revised Contract Substantial Completion Date:
    a. July 12, 2021 (signed road acreage amendment 4/14/21 plus 90 days), missed
7. Delays: by Authorities Having Jurisdiction, Number-Log entries:
    a. SLO- Rights of Ways for new haul road, 2/18/2021 amendment#1 sent to PWS. Executed 4-14-2021

Sign In Sheet / Attendance:
(Name, phone number, email, and representing what entity)

Faith Crosby	505/827-5849	fcrosby@slo.state.nm.us	NM State Land Office
Clair Gonzales	432/687-8123	Clair.gonzales@tetratech.com	Tetra Tech
Jenni Usher	512/820-8772	jenni@permianws.com	Permian Water Solutions LLC
Dusty McInturff	617/584-2889	dmcinturff@dufrane.com	Dufrane Construction

Review Previous Meeting Minutes:

Old Business / Action Items From Last Meeting:

Assign Follow Up Tasks For Incomplete Old Business:
Dusty sent an email to Cory on December 20, 2021 requesting a formal extension to the OCD current conditions for approval since the December 22, 2021 deadline for the OCD Conditions for Approval was not met. Cory has not responded yet.

Safety:

Site Observations:

Submittal Log: Dusty's side. Faith will help as much as she can.

RFI Log: Dusty's side. Submit requests to Faith, the RFIs will be Dusty's record and Faith will solve/help as much as she can. Dusty will generate project numbers for the RFIs.

Corrective Action Log: Faith will keep this.

Change Orders: If access under SLO Easement SW-330 needs to be changed, this will be done by amendment after an RFI.

If Dufrane has change orders to their contract with PWS those will be handled on the Dufrane side.

Collaborative section

Schedule: [contractor supply Gantt Chart]

Prior Week Performance:

Dusty said they continued to backfill the pit except along the Western edge of the pit. They left a section to the North open for truck traffic flow. He estimates 90-95% has been backfilled to 7-8'. 30-35% more of the spoiled dirt along the Western edge of the pit has been removed.

Soil sample results were received from the lab last night. The North and East sidewalls were below 600 mg/kg chlorides and the OCD regs. The West sidewalls were not. The top 4' is still pretty hot. They took 5-point composites per section so they can't tell the contaminated depths between 0-4', probably all 4'. It's more horizontal delineation moving out West, so expanding further out to the West. It may merge into phase 2.

The wellhead is about 15-17' away on the West side. Dusty asked how close they should get to it? None of us are sure. Clair said she thought 5-10' because it's a safety issue. We need Ryan and Cory to weigh in on this.

Weather Delays: It's getting colder, but the forecast shows sunny skies until this weekend. Then partly cloudy.

Two Week Look Ahead:

Dusty said that they'll continue to haul off bad dirt and backfill with clean dirt. Since the North and East results were acceptable, Faith said Dusty can continue to backfill those and maybe up to the first bench on the West side. Dusty said there are now 3 benches along the West side.

Clair will summarize findings for Ryan and Cory to review to determine next steps.

Hopefully we can come up with a practical plan between all of us on how to continue with phase 1 and into phase 2. We expected the West side to be troublesome due to the location of the flow lines and load lines.

Contractor Staffing & Subcontractors: Permian Water Solutions make sure original contract with prime contractor includes specific language that explicitly states that all subcontractors and all subordinate

sub-sub contractors -second and third tier subs – are contractually bound by the same terms and conditions as pertain between Owner and Contractor.

Unforeseen Conditions or Problems:

OCD conditions for approval deadline of December 22, 2021 was not met.

Critical Path Considerations: None today.

Commissioning:

Special Inspections:

Payment Schedule:

New Business / Comments / Questions / Grantee / Lessee / Contractor / Landowner / Agency / Participant Concerns:

1. Phase 1 closeout tasks
    a. Soil sample results from Western wall need to be analyzed by Ryan and Cory.

Assign Follow Up Tasks For New Business:

Cory/OCD to review Permian's request for an extension to the OCD's Conditions for Approval and provide response.

Clair to summarize soil sample lab results for Ryan and Cory to review and assist with determining next steps along Western side of phase 1 pit.

Verify Date and Time of Next Meeting: 8:00 am, Wednesday January 12, 2022

Adjourn: 8:21 am

*Permian Water Solutions LLC to publish minutes, giving 48 Hours To Correct

SLO approval does not relieve Permian Water Solutions of liability should their operations fail to adequately investigate and remediate contamination that may pose a threat to ground water, surface water, human health or the environment. In addition, SLO approval does not relieve PWS of responsibility for compliance with any other federal, state, local laws and/or regulations

MEMORANDUM

Subject: Kaiser State #9 **Phase 2 Remediation Work Plan**

Remediation Plan Requirements:

Phase 1 closeout must be completed including:

- Installation of Test Well #2
  - Determination of source of groundwater contamination;
  - Development of abatement program with monitoring and recovery wells and reporting program.
- Phase 1 Final Report
  - Include photos, final samples etc.;
  - SLO to confirm and approve.

A. Tasks:
- Submit new pad site plan for SLO review and approval.
- Remove any remaining equipment and debris in area.
- Excavate Phase 2 remediation areas to Map and Key listed depths.
  i. All areas not noted in key, excavate to 6'.
- Requirements for final samples:
  i. Floor samples to be taken in same location as previous samples.
  ii. No less than 3 each cardinal sidewall samples around the perimeter.
  iii. Samples shall meet the following criteria: 1,000 mg/kg TPH, 7,000 mg/kg Cl^-, and BTEX ND.
  iv. PWS shall give SLO 1 week notice prior to final samples being taken so that SLO staff may attend and take duplicate samples at PWS cost.
- Backfill non-blended soils and place a clay/bentonite mat at a minimum of 5'.
- Investigate off-pad spills and coordinate remediation and reclamation with SLO.
- Reclaim unused roads/pad areas in coordination with SLO.

B. Timeline:
- All equipment/debris to be removed within 30 days.
- Excavation and final sampling to be completed with 60 days.
- Backfill and clay membrane liner placement to be completed within 60 days.
- The proposed timeline for the first four stages is no more than 150 days.

Plan may be subject to change depending on data from soil and water samples.

SLO approval does not relieve Permian Water Solutions of liability should their operations fail to adequately investigate and remediate contamination that may pose a threat to ground water, surface water, human health or the environment. In addition, SLO approval does not relieve PWS of responsibility for compliance with any other federal, state, local laws and/or regulations.

Kaiser State SWD #9

Phase 1 Work Plan Close-Out Tasks:

1. Installation of Test Well #2.
   a) Determine source of groundwater contamination.
   b) Develop monitoring and recovery well abatement program to remediate ground water and capture extent of plume.
2. Phase 1 Final Report.
   a) Confirm all Phase 1 tasks were completed.
   b) Include photos, final samples etc.
3. Conduct Phase 1 field inspection with SLO staff.

Map Key:

- Site outline
- Phase 1 Remediation Area
- Test Well #2

Plan may change subject to sample data from soil and water testing.

Kaiser State SWD #9

Phase 2 Work Plan Tasks:

1. Submit new pad site plan.
2. Remove any remaining equipment & debris on site.
3. Excavate Phase 2 remediation areas to Map Key listed depths
   a) All areas not noted in key, excavate to 6'.
   b) Final samples to the following closure criteria:
      - 1,000 mg/kg TPH
      - 7,000 mg/kg Cl-
      - BTEX ND
4. Backfill non-blended soils and place a clay membrane/bentonite mat at minimum 5'.
5. Investigate off-pad spills and coordinate remediation with SLO.
6. Reclaim off pad areas.

Map Key:

- Completed/Out of scope areas
- Areas of 15' excavation
- Pit location min 1' excavation
- Pasture spills at new temporary staging area location

First four stages to take no more than 150 days.

Plan may change subject to sample data from soil and water testing.

Progress Meeting #22 Template

Project: Kaiser State #9
Contract: SW-330
Today Date: 1/12/2022
Meeting Time: 8:00 am, Wednesday January 12, 2022
Place: Go To Meeting call in invite, 1 (872) 240-3412, access code 945-975-053
Next Meeting Date and Time: 8:00 am, January 19, 2022

SUMMARY

1. Notice To Proceed Issued: August 19, 2020 - upon Commissioner's signature date of SW-330 Easement re-issue contract Exhibit A
2. Original Contract Time for Phase 1 work plan: 90 days total (by November 16, 2020)
    a. 45 days for excavation and final sampling
    b. 60 days for back fill and clay membrane liner placement
3. Number of Contract Modifications to Date:
    a. 4/14/2021; 1- SW-330 Amendment#1 adding acreage to include the new haul road location
4. Revised Contract Time for Phase 1 work plan:
5. Original Contract Substantial Completion Date:
    a. November 17, 2020, missed
6. Revised Contract Substantial Completion Date:
    a. July 12, 2021 (signed road acreage amendment 4/14/21 plus 90 days), missed
7. Delays: by Authorities Having Jurisdiction, Number-Log entries:
    a. SLO- Rights of Ways for new haul road, 2/18/2021 amendment#1 sent to PWS. Executed 4-14-2021

Sign In Sheet / Attendance:
(Name, phone number, email, and representing what entity)

Faith Crosby	505/827-5849	fcrosby@slo.state.nm.us	NM State Land Office
Ryan Mann	575/392-8736	rmann@slo.state.nm.us	NM State Land Office
Jenni Usher	512/820-8772	jenni@permianws.com	Permian Water Solutions LLC
Dusty McInturff	617/584-2889	dmcinturff@dufrane.com	Dufrane Construction

Review Previous Meeting Minutes:

Old Business / Action Items From Last Meeting:

Assign Follow Up Tasks For Incomplete Old Business:
Dusty sent an email to Cory on December 20, 2021 requesting a formal extension to the OCD current conditions for approval since the December 22, 2021 deadline for the OCD Conditions for Approval was not met. PWS has not received a response from Cory/OCD yet.

Safety:

Site Observations:

Submittal Log: Dusty's side. Faith will help as much as she can.

RFI Log: Dusty's side. Submit requests to Faith, the RFIs will be Dusty's record and Faith will solve/help as much as she can. Dusty will generate project numbers for the RFIs.

Corrective Action Log: Faith will keep this.

Change Orders: If access under SLO Easement SW-330 needs to be changed, this will be done by amendment after an RFI.

If Dufrane has change orders to their contract with PWS those will be handled on the Dufrane side.

Collaborative section

Schedule: [contractor supply Gantt Chart]

Prior Week Performance:

Dusty said they continued to backfill the pit except just along the Western edge of the pit. He estimates 90-95% has been backfilled to top bench at 8'. There is approximately 10% left of the bad dirt remaining along the Western side of the pit to haul out. Hopefully it will be removed completely by early/mid next week.

There has been no further excavation at this time until Ryan and Cory can coordinate on the soil sample results taken 12/23/2021 and the remaining hot areas. Proximity to the wellhead and safety excavating around it is the concern.

Weather Delays: There was a little bit of moisture yesterday, not much. It's windy and partly cloudy. 10-day forecast looks clear.

Two Week Look Ahead:

The rest of the spoiled dirt will be hauled off. They will continue to backfill the pit all the way around except for the Southwestern edge with hot sidewalls. That will remain at current backfill level until further excavation plans are stated.

Dusty said they have a couple of their trucks back on the road and were able to outsource a couple more. He reiterated that there is just a lack of CDL drivers in general. He can spend a couple of days just calling around looking for trucks, but it's mainly the drivers that are lacking. Conversation on the influx of Cuban truckers who obtained their CDL from Florida and headed West looking for work. Their experience is not up to par. There is also no young generation coming up to drive trucks and the older generation is retiring, so there are less drivers available in general. Less places for truckers to stop and rest when they hit their hours; Covid closed some rest stops down; now hiring CDL signs up around the Permian.

The three sidewall locations that exceeded the thresholds need to be reviewed by Ryan and Cory so they can determine how PWS can move forward in the field. It was mentioned that this area of Phase 1 may blend into Phase 2. This area is where the old unload station was located and various flow lines that ran to the wellhead. It's likely that historically waste haulers spilled in this area as they unloaded.

Dusty measured the wellhead is 30' away now. He thinks a 20' radius around the wellbore would be good since it's an old wellbore and he doesn't want to damage it. Ryan mentioned seeing if the OCD could defer the full cleanup around the wellhead until the well has been plugged, as part of that surface cleanup process. Then they can work around it for now.

Faith asked about the DCP line. If the line was still in the ground, it would be exposed. Dusty said the line was about 2.5' deep and they've excavated about 4' under it. It's in the current excavation area.

Dusty mentioned him and PWS want this cleaned up and the intent is to bring it back to active injection. They are cleaning up years of pollution from other operators unfortunately and it's taking longer than the OCD conditions for approval timeline or a normal remediation.

Discussion on whether starting Phase 2 is OK. Ryan is OK with it if it keeps them moving forward in the field. If Phase 1 Western wall blends into right into Phase 2, Josh will need to get involved to discuss rebuilding the tank battery. The last KMZ #7 layout didn't look like the new tank battery location would affect Phase 2 excavation, but it will reroute traffic flow. We're unsure if the OCD will allow PWS to rebuild the battery prior to Phase 2 completion. We'll also need to discuss how the remaining hot areas of Phase 1 are to be dealt with. Perhaps the wellhead ends up being an area that is left intact while excavation takes place all around it.

Contractor Staffing & Subcontractors: Permian Water Solutions make sure original contract with prime contractor includes specific language that explicitly states that all subcontractors and all subordinate sub-sub contractors -second and third tier subs – are contractually bound by the same terms and conditions as pertain between Owner and Contractor.

Unforeseen Conditions or Problems:

OCD conditions for approval deadline of December 22, 2021 was not met.

Critical Path Considerations: None today.

Commissioning:

Special Inspections:

Payment Schedule:

New Business / Comments / Questions / Grantee / Lessee / Contractor / Landowner / Agency / Participant Concerns:

1. Phase 1 closeout tasks
    a. Soil sample results from Western wall need to be analyzed by Ryan and Cory.

Assign Follow Up Tasks For New Business:

Cory/OCD to review Permian's request for an extension to the OCD's Conditions for Approval and provide response.

Soil sample results from Western wall need to be reviewed by Ryan and Cory to determine the next steps in the field. Safety radius around wellhead needs to be determined.

Verify Date and Time of Next Meeting: 8:00 am, Wednesday January 19, 2022

Adjourn: 8:30 am

*Permian Water Solutions LLC to publish minutes, giving 48 Hours To Correct

SLO approval does not relieve Permian Water Solutions of liability should their operations fail to adequately investigate and remediate contamination that may pose a threat to ground water, surface water, human health or the environment. In addition, SLO approval does not relieve PWS of responsibility for compliance with any other federal, state, local laws and/or regulations

MEMORANDUM

Subject: Kaiser State #9 **Phase 2 Remediation Work Plan**

Remediation Plan Requirements:

Phase 1 closeout must be completed including:

- Installation of Test Well #2
  - Determination of source of groundwater contamination;
  - Development of abatement program with monitoring and recovery wells and reporting program.
- Phase 1 Final Report
  - Include photos, final samples etc.;
  - SLO to confirm and approve.

A. Tasks:
- Submit new pad site plan for SLO review and approval.
- Remove any remaining equipment and debris in area.
- Excavate Phase 2 remediation areas to Map and Key listed depths.
  i. All areas not noted in key, excavate to 6'.
- Requirements for final samples:
  i. Floor samples to be taken in same location as previous samples.
  ii. No less than 3 each cardinal sidewall samples around the perimeter.
  iii. Samples shall meet the following criteria: 1,000 mg/kg TPH, 7,000 mg/kg Cl^-, and BTEX ND.
  iv. PWS shall give SLO 1 week notice prior to final samples being taken so that SLO staff may attend and take duplicate samples at PWS cost.
- Backfill non-blended soils and place a clay/bentonite mat at a minimum of 5'.
- Investigate off-pad spills and coordinate remediation and reclamation with SLO.
- Reclaim unused roads/pad areas in coordination with SLO.

B. Timeline:
- All equipment/debris to be removed within 30 days.
- Excavation and final sampling to be completed with 60 days.
- Backfill and clay membrane liner placement to be completed within 60 days.
- The proposed timeline for the first four stages is no more than 150 days.

Plan may be subject to change depending on data from soil and water samples.

SLO approval does not relieve Permian Water Solutions of liability should their operations fail to adequately investigate and remediate contamination that may pose a threat to ground water, surface water, human health or the environment. In addition, SLO approval does not relieve PWS of responsibility for compliance with any other federal, state, local laws and/or regulations.

Kaiser State SWD #9

Phase 1 Work Plan Close-Out Tasks:

1. Installation of Test Well #2.
   a) Determine source of groundwater contamination.
   b) Develop monitoring and recovery well abatement program to remediate ground water and capture extent of plume.
2. Phase 1 Final Report.
   a) Confirm all Phase 1 tasks were completed.
   b) Include photos, final samples etc.
3. Conduct Phase 1 field inspection with SLO staff.

Map Key:

- Site outline
- Phase 1 Remediation Area
- Test Well #2

Plan may change subject to sample data from soil and water testing.

Kaiser State SWD #9

Phase 2 Work Plan Tasks:

1. Submit new pad site plan.
2. Remove any remaining equipment & debris on site.
3. Excavate Phase 2 remediation areas to Map Key listed depths
   a) All areas not noted in key, excavate to 6'.
   b) Final samples to the following closure criteria:
      - 1,000 mg/kg TPH
      - 7,000 mg/kg Cl-
      - BTEX ND
4. Backfill non-blended soils and place a clay membrane/bentonite mat at minimum 5'.
5. Investigate off-pad spills and coordinate remediation with SLO.
6. Reclaim off pad areas.

Map Key:

- Completed/Out of scope areas
- Areas of 15' excavation
- Pit location min 1' excavation
- Pasture spills at new temporary staging area location

First four stages to take no more than 150 days.

Plan may change subject to sample data from soil and water testing.

Progress Meeting #23 Template

Project: Kaiser State #9
Contract: SW-330
Today Date: 1/19/2022
Meeting Time: 8:04 am, Wednesday January 19, 2022
Place: Go To Meeting call in invite, 1 (872) 240-3412, access code 945-975-053
Next Meeting Date and Time: 8:00 am, February 2, 2022

SUMMARY

1. Notice To Proceed Issued: August 19, 2020 - upon Commissioner's signature date of SW-330 Easement re-issue contract Exhibit A
2. Original Contract Time for Phase 1 work plan: 90 days total (by November 16, 2020)
    a. 45 days for excavation and final sampling
    b. 60 days for back fill and clay membrane liner placement
3. Number of Contract Modifications to Date:
    a. 4/14/2021; 1- SW-330 Amendment#1 adding acreage to include the new haul road location
4. Revised Contract Time for Phase 1 work plan:
5. Original Contract Substantial Completion Date:
    a. November 17, 2020, missed
6. Revised Contract Substantial Completion Date:
    a. July 12, 2021 (signed road acreage amendment 4/14/21 plus 90 days), missed
7. Delays: by Authorities Having Jurisdiction, Number-Log entries:
    a. SLO- Rights of Ways for new haul road, 2/18/2021 amendment#1 sent to PWS. Executed 4-14-2021

Sign In Sheet / Attendance:
(Name, phone number, email, and representing what entity)

Faith Crosby	505/827-5849	fcrosby@slo.state.nm.us	NM State Land Office
Cory Smith	505/419-2687	cory.smith@state.nm.us	NM Oil Conservation Division
Jenni Usher	512/820-8772	jenni@permianws.com	Permian Water Solutions LLC
Clair Gonzales	432/687-8123	Clair.gonzales@tetratech.com	Tetra Tech
Dusty McInturff	617/584-2889	dmcinturff@dufrane.com	Dufrane Construction

Review Previous Meeting Minutes:

Old Business / Action Items From Last Meeting:

Assign Follow Up Tasks For Incomplete Old Business:

Dusty sent an email to Cory on December 20, 2021 requesting a formal extension to the OCD current conditions for approval since the December 22, 2021 deadline for the OCD Conditions for Approval was not met. Cory asked PWS for additional information that is due 1/21/2022. Cory wants dates for removal of Phase 1 dirt, when Phase 2 will begin and when it will finish.

Safety:

Site Observations:

Submittal Log: Dusty's side. Faith will help as much as she can.

RFI Log: Dusty's side. Submit requests to Faith, the RFIs will be Dusty's record and Faith will solve/help as much as she can. Dusty will generate project numbers for the RFIs.

Corrective Action Log: Faith will keep this.

Change Orders: If access under SLO Easement SW-330 needs to be changed, this will be done by amendment after an RFI.

If Dufrane has change orders to their contract with PWS those will be handled on the Dufrane side.

Collaborative section

Schedule: [contractor supply Gantt Chart]

Prior Week Performance:

Dusty said there is about 4,000 yds of bad dirt piled up along the Western side left and a pile of 2,000-3,000 yards near the containment 50' North of the wellhead. They need to remove the scrap pipe that was dug up. They're closing the NE corner where the old ramp was up to 7'. Hopefully that will be closed up by the end of the week. A new ramp exists in the South-Southwest side of the pit. It's been built with clean dirt. New dirt is still being hauled in for backfill.

Weather Delays: Cold, but mostly sunny during the day. Pretty normal weather for this time of year.

Two Week Look Ahead:

Discussion on continuing excavation out along Southwest where hot spots were identified. 10' safety radius around wellhead determined. Cory/OCD would still want vertical delineation to take place to confirm extent of contamination. Previous soil samples did not get this close to the wellhead. To obtain these samples, this may require use of hand auger. Current samples along Western side were not able to get past 1-2' with hand auger, so backhoe may need to dig up top pad at surface. If Clair/Tetra Tech can't 'direct push' she can not hand auger.

Dusty said we're right at the edge of the current Phase 1. They need to get site cleaned up so there's more room on location – move tanks, remove all impacted soil and finish backfilling before starting Phase 2. There's also a small caliche pit that needs to be dug down and a polyline running from the old battery to be removed. Dusty is going on PTO for a week. He'll be expecting Dufrane to continue this while he is gone. Dusty and Clair will figure out sampling plan and get with Ryan.

Cory/OCD asked where the impacted soil was being taken. It is going to a private landowner's property in Texas. This is where the good red dirt is also coming from that is being used to backfill. They're currently running 5 trucks.

Contractor Staffing & Subcontractors: Permian Water Solutions make sure original contract with prime contractor includes specific language that explicitly states that all subcontractors and all subordinate sub-sub contractors -second and third tier subs – are contractually bound by the same terms and conditions as pertain between Owner and Contractor.

Unforeseen Conditions or Problems:

OCD conditions for approval deadline of December 22, 2021 was not met.

Critical Path Considerations: None today.

Commissioning:

Special Inspections:

Payment Schedule:

New Business / Comments / Questions / Grantee / Lessee / Contractor / Landowner / Agency / Participant Concerns:

1. Phase 1 closeout tasks
    a. Soil sample results from Western wall need to be analyzed by both Ryan and Cory and gameplan agreed upon.

Assign Follow Up Tasks For New Business:

Permian to respond to Cory's request for additional info with regard to the extension request to OCD conditions for approval by 1/21/2022.

Soil sample results from Western wall need to be reviewed by Ryan and Cory and communicated to Permian. Cory responded to Ryan that he was OK with Ryan's plan this morning.

10' radius around wellhead determined for safe excavation.

Verify Date and Time of Next Meeting: 8:00 am, Wednesday February 2, 2022

Adjourn: 8:25 am

*Permian Water Solutions LLC to publish minutes, giving 48 Hours To Correct

SLO approval does not relieve Permian Water Solutions of liability should their operations fail to adequately investigate and remediate contamination that may pose a threat to ground water, surface water, human health or the environment. In addition, SLO approval does not relieve PWS of responsibility for compliance with any other federal, state, local laws and/or regulations

MEMORANDUM

Subject: Kaiser State #9 **Phase 2 Remediation Work Plan**

Remediation Plan Requirements:

Phase 1 closeout must be completed including:

- Installation of Test Well #2
  - Determination of source of groundwater contamination;
  - Development of abatement program with monitoring and recovery wells and reporting program.
- Phase 1 Final Report
  - Include photos, final samples etc.;
  - SLO to confirm and approve.

A. Tasks:
- Submit new pad site plan for SLO review and approval.
- Remove any remaining equipment and debris in area.
- Excavate Phase 2 remediation areas to Map and Key listed depths.
  i. All areas not noted in key, excavate to 6'.
- Requirements for final samples:
  i. Floor samples to be taken in same location as previous samples.
  ii. No less than 3 each cardinal sidewall samples around the perimeter.
  iii. Samples shall meet the following criteria: 1,000 mg/kg TPH, 7,000 mg/kg Cl^-, and BTEX ND.
  iv. PWS shall give SLO 1 week notice prior to final samples being taken so that SLO staff may attend and take duplicate samples at PWS cost.
- Backfill non-blended soils and place a clay/bentonite mat at a minimum of 5'.
- Investigate off-pad spills and coordinate remediation and reclamation with SLO.
- Reclaim unused roads/pad areas in coordination with SLO.

B. Timeline:
- All equipment/debris to be removed within 30 days.
- Excavation and final sampling to be completed with 60 days.
- Backfill and clay membrane liner placement to be completed within 60 days.
- The proposed timeline for the first four stages is no more than 150 days.

Plan may be subject to change depending on data from soil and water samples.

SLO approval does not relieve Permian Water Solutions of liability should their operations fail to adequately investigate and remediate contamination that may pose a threat to ground water, surface water, human health or the environment. In addition, SLO approval does not relieve PWS of responsibility for compliance with any other federal, state, local laws and/or regulations.

Kaiser State SWD #9

Phase 1 Work Plan Close-Out Tasks:

1. Installation of Test Well #2.
   a) Determine source of groundwater contamination.
   b) Develop monitoring and recovery well abatement program to remediate ground water and capture extent of plume.
2. Phase 1 Final Report.
   a) Confirm all Phase 1 tasks were completed.
   b) Include photos, final samples etc.
3. Conduct Phase 1 field inspection with SLO staff.

Map Key:

- Site outline
- Phase 1 Remediation Area
- Test Well #2

Plan may change subject to sample data from soil and water testing.

Kaiser State SWD #9

Phase 2 Work Plan Tasks:

1. Submit new pad site plan.
2. Remove any remaining equipment & debris on site.
3. Excavate Phase 2 remediation areas to Map Key listed depths.
   a) All areas not noted in key, excavate to 6'.
   b) Final samples to the following closure criteria:
      - 1,000 mg/kg TPH
      - 7,000 mg/kg Cl-
      - BTEX ND
4. Backfill non-blended soils and place a clay membrane/bentonite mat at minimum 5'.
5. Investigate off-pad spills and coordinate remediation with SLO.
6. Reclaim off pad areas.

Map Key:

- Completed/Out of scope areas
- Areas of 15' excavation
- Pit location min 1' excavation
- Pasture spills at new temporary staging area location

First four stages to take no more than 150 days.

Plan may change subject to sample data from soil and water testing.

Progress Meeting #24 Template

Project: Kaiser State #9
Contract: SW-330
Today Date: 2/2/2022
Meeting Time: 8:01 am, Wednesday February 2, 2022
Place: Go To Meeting call in invite, 1 (872) 240-3412, access code 945-975-053
Next Meeting Date and Time: 8:00 am, February 9, 2022

SUMMARY

1. Notice To Proceed Issued: August 19, 2020 - upon Commissioner's signature date of SW-330 Easement re-issue contract Exhibit A
2. Original Contract Time for Phase 1 work plan: 90 days total (by November 16, 2020)
    a. 45 days for excavation and final sampling
    b. 60 days for back fill and clay membrane liner placement
3. Number of Contract Modifications to Date:
    a. 4/14/2021; 1- SW-330 Amendment#1 adding acreage to include the new haul road location
4. Revised Contract Time for Phase 1 work plan:
5. Original Contract Substantial Completion Date:
    a. November 17, 2020, missed
6. Revised Contract Substantial Completion Date:
    a. July 12, 2021 (signed road acreage amendment 4/14/21 plus 90 days), missed
7. Delays: by Authorities Having Jurisdiction, Number-Log entries:
    a. SLO- Rights of Ways for new haul road, 2/18/2021 amendment#1 sent to PWS. Executed 4-14-2021

Sign In Sheet / Attendance:
(Name, phone number, email, and representing what entity)

Faith Crosby	505/827-5849	fcrosby@slo.state.nm.us	NM State Land Office
Ryan Mann	575/392-8736	rmann@slo.state.nm.us	NM State Land Office
Cory Smith	505/419-2687	cory.smith@state.nm.us	NM Oil Conservation Division
Jenni Usher	512/820-8772	jenni@permianws.com	Permian Water Solutions LLC
Clair Gonzales	432/687-8123	Clair.gonzales@tetratech.com	Tetra Tech
Dusty McInturff	617/584-2889	dmcinturff@dufrane.com	Dufrane Construction

Review Previous Meeting Minutes:

Old Business / Action Items From Last Meeting:

Assign Follow Up Tasks For Incomplete Old Business:

Dusty sent an email to Cory on December 20, 2021 requesting a formal extension to the OCD current conditions for approval since the December 22, 2021 deadline for the OCD Conditions for Approval was not met. Cory asked PWS for additional information that is due 1/21/2022. Cory wants dates for removal of Phase 1 dirt, when Phase 2 will begin and when it will finish. Dusty has responded to this and Cory is reviewing.

Safety:

Site Observations:

Submittal Log: Dusty's side. Faith will help as much as she can.

RFI Log: Dusty's side. Submit requests to Faith, the RFIs will be Dusty's record and Faith will solve/help as much as she can. Dusty will generate project numbers for the RFIs.

Corrective Action Log: Faith will keep this.

Change Orders: If access under SLO Easement SW-330 needs to be changed, this will be done by amendment after an RFI.

If Dufrane has change orders to their contract with PWS those will be handled on the Dufrane side.

Collaborative section

Schedule: [contractor supply Gantt Chart]

Prior Week Performance:

Dusty was on PTO last week. He was on site Monday and this morning to inspect. He said they started to backfill to the second lift within the pit starting from the Southern edge heading North. The large stockpile of spoils along the West side has been removed. A smaller pile of 1,000-2,000 yds still needs to be removed near the South end. All tanks have been moved from the West side of lease to the North side. The facility has been picked up and looks pretty clean. There are a few large rocks that will be removed.

Clair/Tetratech was unable to obtain soil samples last week due to staff being out with Covid. She will email confirmation to Faith, Ryan, and Cory of the new sampling date; it is expected to be next Monday the 7th or Tuesday the 8th due to snow and ice that is starting today.

Weather Delays: There is snow and below freezing temperatures expected through Friday. No one will be on the roads if there is ice on them. If it starts thawing out Friday, they'll be back to work on location. The high is expected to be 38 degrees Friday.

Two Week Look Ahead:

Clair will send email notification of the new testing date to everyone when she has it confirmed. The field plan is to dig a 15' test trench to vertically delineate. They will also use the back hoe to grab horizontal delineation samples along the West wall. The results should be back in one week.

Dusty updated the kmz file of the location to show the new extension area moving West from the original Phase 1 area. They will continue to remove the spoils, haul in clean dirt, and backfill Phase 1 pit.

Cory will try to finish his review of Dusty's extension request. He noted he'll be confirming that the waste is being properly disposed of per the applicable Texas rule.

Contractor Staffing & Subcontractors: Permian Water Solutions make sure original contract with prime contractor includes specific language that explicitly states that all subcontractors and all subordinate sub-sub contractors -second and third tier subs – are contractually bound by the same terms and conditions as pertain between Owner and Contractor.

Unforeseen Conditions or Problems: None at the moment.

Critical Path Considerations: None today.

Commissioning:

Special Inspections:

Payment Schedule:

New Business / Comments / Questions / Grantee / Lessee / Contractor / Landowner / Agency / Participant Concerns:

1. Phase 1 closeout tasks
    a. Soil sample results from Western wall need to be analyzed by both Ryan and Cory and gameplan agreed upon.

Assign Follow Up Tasks For New Business:

Cory/OCD to respond to extension request.

Soil sample results from Western wall need to be reviewed by Ryan and Cory and communicated to Permian. Cory responded to Ryan that he was OK with Ryan's plan this morning.

10' radius around wellhead determined for safe excavation.

Jenni will have to miss next week's meeting; Faith will try to record and share it with her to transcribe.

Verify Date and Time of Next Meeting: 8:00 am, Wednesday February 9, 2022

Adjourn: 8:15 am

*Permian Water Solutions LLC to publish minutes, giving 48 Hours To Correct

SLO approval does not relieve Permian Water Solutions of liability should their operations fail to adequately investigate and remediate contamination that may pose a threat to ground water, surface water, human health or the environment. In addition, SLO approval does not relieve PWS of responsibility for compliance with any other federal, state, local laws and/or regulations

MEMORANDUM

Subject: Kaiser State #9 **Phase 2 Remediation Work Plan**

Remediation Plan Requirements:

Phase 1 closeout must be completed including:

- Installation of Test Well #2
  - Determination of source of groundwater contamination;
  - Development of abatement program with monitoring and recovery wells and reporting program.
- Phase 1 Final Report
  - Include photos, final samples etc.;
  - SLO to confirm and approve.

A. Tasks:
- Submit new pad site plan for SLO review and approval.
- Remove any remaining equipment and debris in area.
- Excavate Phase 2 remediation areas to Map and Key listed depths.
  i. All areas not noted in key, excavate to 6'.
- Requirements for final samples:
  i. Floor samples to be taken in same location as previous samples.
  ii. No less than 3 each cardinal sidewall samples around the perimeter.
  iii. Samples shall meet the following criteria: 1,000 mg/kg TPH, 7,000 mg/kg Cl^-, and BTEX ND.
  iv. PWS shall give SLO 1 week notice prior to final samples being taken so that SLO staff may attend and take duplicate samples at PWS cost.
- Backfill non-blended soils and place a clay/bentonite mat at a minimum of 5'.
- Investigate off-pad spills and coordinate remediation and reclamation with SLO.
- Reclaim unused roads/pad areas in coordination with SLO.

B. Timeline:
- All equipment/debris to be removed within 30 days.
- Excavation and final sampling to be completed with 60 days.
- Backfill and clay membrane liner placement to be completed within 60 days.
- The proposed timeline for the first four stages is no more than 150 days.

Plan may be subject to change depending on data from soil and water samples.

SLO approval does not relieve Permian Water Solutions of liability should their operations fail to adequately investigate and remediate contamination that may pose a threat to ground water, surface water, human health or the environment. In addition, SLO approval does not relieve PWS of responsibility for compliance with any other federal, state, local laws and/or regulations.

Kaiser State SWD #9

Phase 1 Work Plan Close-Out Tasks:

1. Installation of Test Well #2.
   a) Determine source of groundwater contamination.
   b) Develop monitoring and recovery well abatement program to remediate ground water and capture extent of plume.
2. Phase 1 Final Report.
   a) Confirm all Phase 1 tasks were completed.
   b) Include photos, final samples etc.
3. Conduct Phase 1 field inspection with SLO staff.

Map Key:

- Site outline
- Phase 1 Remediation Area
- Test Well #2

Plan may change subject to sample data from soil and water testing.

Kaiser State SWD #9

Phase 2 Work Plan Tasks:

1. Submit new pad site plan.
2. Remove any remaining equipment & debris on site.
3. Excavate Phase 2 remediation areas to Map Key listed depths
   a) All areas not noted in key, excavate to 6'.
   b) Final samples to the following closure criteria:
      - 1,000 mg/kg TPH
      - 7,000 mg/kg Cl-
      - BTEX ND
4. Backfill non-blended soils and place a clay membrane/bentonite mat at minimum 5'.
5. Investigate off-pad spills and coordinate remediation with SLO.
6. Reclaim off pad areas.

Map Key:

- Completed/Out of scope areas
- Areas of 15' excavation
- Pit location min 1' excavation
- Pasture spills at new temporary staging area location

First four stages to take no more than 150 days.

Plan may change subject to sample data from soil and water testing.

Progress Meeting #25 Template

Project: Kaiser State #9
Contract: SW-330
Today Date: 2/9/2022
Meeting Time: 8:04 am, Wednesday February 9, 2022
Place: Go To Meeting call in invite, 1 (872) 240-3412, access code 945-975-053
Next Meeting Date and Time: 8:00 am, February 16, 2022

SUMMARY

1. Notice To Proceed Issued: August 19, 2020 - upon Commissioner's signature date of SW-330 Easement re-issue contract Exhibit A
2. Original Contract Time for Phase 1 work plan: 90 days total (by November 16, 2020)
    a. 45 days for excavation and final sampling
    b. 60 days for back fill and clay membrane liner placement
3. Number of Contract Modifications to Date:
    a. 4/14/2021; 1- SW-330 Amendment#1 adding acreage to include the new haul road location
4. Revised Contract Time for Phase 1 work plan:
5. Original Contract Substantial Completion Date:
    a. November 17, 2020, missed
6. Revised Contract Substantial Completion Date:
    a. July 12, 2021 (signed road acreage amendment 4/14/21 plus 90 days), missed
7. Delays: by Authorities Having Jurisdiction, Number-Log entries:
    a. SLO- Rights of Ways for new haul road, 2/18/2021 amendment#1 sent to PWS. Executed 4-14-2021

Sign In Sheet / Attendance:
(Name, phone number, email, and representing what entity)

Faith Crosby	505/827-5849	fcrosby@slo.state.nm.us	NM State Land Office
Ryan Mann	575/392-8736	rmann@slo.state.nm.us	NM State Land Office
Cory Smith	505/419-2687	cory.smith@state.nm.us	NM Oil Conservation Division
Clair Gonzales	432/687-8123	Clair.gonzales@tetratech.com	Tetra Tech
Dusty McInturff	617/584-2889	dmcinturff@dufrane.com	Dufrane Construction

Review Previous Meeting Minutes:

Old Business / Action Items From Last Meeting:

Assign Follow Up Tasks For Incomplete Old Business:

Soil samples obtained on Tuesday. Tetra Tech was on location with Dusty. They dug a trench to north of wellhead 10' out and all the way down to 15'. The chloride content aren't going to be a huge issue from the field screening. The other cleaned up to around 4', but we'll have lab results by next week's meeting. Clair thinks we'll be OK past the top 4'. They did horizontal sampling to get an idea of where the 4' on the west side of the wall needs to go out. SW-8 may be another 5' out to get cleaned up. SW-7, they stepped out in 5' increments to 15' and it was still above 600, so she thinks that area may merge into Phase 2. 15' out puts them close to the safe perimeter around the wellhead. The top 4'

have to be below 600 chlorides. Below that it's 10,000 chlorides, so we're OK. The field screenings were around 1800-2000 chlorides for field screenings below top 4'. Lab results will confirm.

Clair said they're pretty much done sampling. They'll need to take SW-8 out to 5' and they'll need confirmation samples there once complete, but that's about it. Dusty and Clair will work on that excavation and Dusty will update the kmz file to show the accurate field status.

Dusty sent an email to Cory on December 20, 2021 requesting a formal extension to the OCD current conditions for approval since the December 22, 2021 deadline for the OCD Conditions for Approval was not met. Cory asked PWS for additional information that was due 1/21/2022. Cory wanted dates for removal of Phase 1 dirt, when Phase 2 will begin and when it will finish. Dusty responded to this and Cory is reviewing. Cory hasn't been able to review because he's been working on the OCD waste rule. He sent it over to the legal dept to review because of other agreed compliance orders involving the Kaiser State #9. He hasn't heard back.

Discussion on other OCD NOV's to make sure SLO is aware of everything.

Brine wells were brought up – Dunaway #1 #2 and Hobbs State #10. Faith said there were terminated mineral leases and water supply wells associated with the brine wells. Dusty confirmed Jenni was spear-heading the regulatory filings and would know more about all of this. Permian was approval to plug the Dunaway #1 and #2 and are working with wireline companies and plugging companies to plug these wells. Dusty said everything is running an additional step through our lawyers, who are communicating with OCD legal. Faith said that Mike Bratcher/OCD told her about a year ago the OCD would be focused on making Permian plug the brine wells first.

Cory/OCD said the ACO is for the Kaiser, Dorstate, AN Etz, Rice F 29, An Swd, Delaware River #2, Exxon State #3, and Rhomer. It is designed to require delineation, so while Permian is working on the Kaiser they should be going out to these other sites in order, starting with the Dorstate and doing delineation and putting together a work plan for down the line. Dusty said we're still back and forth with legal and haven't started any delineation yet. Discussion on status of ACO – is it in draft stage or out yet? Faith wants to know how the OCD compliance orders are laid out to know how the Dorstate fits into the timeline and to make sure SLO and OCD are coordinated in their efforts to resolve everything correctly and it's documented correctly. That site should not be accessible to anyone at this time. Ryan confirmed that prior Dorstate delineation plans have been prepared, but not approved. Dusty confirmed they have not accessed the site yet. Clair confirmed Tetra Tech has some delineation data on the Dorstate already.

Safety:

Site Observations:

Submittal Log: Dusty's side. Faith will help as much as she can.

RFI Log: Dusty's side. Submit requests to Faith, the RFIs will be Dusty's record and Faith will solve/help as much as she can. Dusty will generate project numbers for the RFIs.

Corrective Action Log: Faith will keep this.

Change Orders: If access under SLO Easement SW-330 needs to be changed, this will be done by amendment after an RFI.

If Dufrane has change orders to their contract with PWS those will be handled on the Dufrane side.

Collaborative section

Schedule: [contractor supply Gantt Chart]

Prior Week Performance:

Aside from weather delays, Dufrane continued to haul and backfill. Two front end loaders went down so they've been loading trucks with an excavator. It's slower since they're hauling to pull dirt from sides of stockpile and they weren't set up for this. This has led to there being less good dirt stockpiled to backfill. Hopefully they'll get the loaders back up this week.

Yesterday Tetra Tech was on site to perform testing. Excavator did not run during testing. Clair estimates a 5 business day turnaround on the results, so hopefully next Monday-Tuesday.

Weather Delays: It snowed, which then melted and froze. Icy conditions shut down site for about 2 work days – Wednesday afternoon through Friday noon.

Two Week Look Ahead:

Finish digging out and sampling Phase 1 extension. Continue hauling bad dirt out, clean dirt in, and backfilling. Dusty wants to clean up everything from Phase 1 before starting Phase 2 excavation.

Cory will try to finish his review of Dusty's extension request. He'll be confirming that the waste is being properly disposed of per the applicable Texas rule.

Contractor Staffing & Subcontractors: Permian Water Solutions make sure original contract with prime contractor includes specific language that explicitly states that all subcontractors and all subordinate sub-sub contractors -second and third tier subs – are contractually bound by the same terms and conditions as pertain between Owner and Contractor.

Unforeseen Conditions or Problems: None at the moment.

Critical Path Considerations: None today.

Commissioning:

Special Inspections:

Payment Schedule:

New Business / Comments / Questions / Grantee / Lessee / Contractor / Landowner / Agency / Participant Concerns:

1. Phase 1 closeout tasks
    a. Dig SW-8 out 5' more, sample. Continue backfilling.

Assign Follow Up Tasks For New Business:

Cory/OCD to respond to extension request.

Soil sample results from SW-8 dig out.

Verify Date and Time of Next Meeting: 8:00 am, Wednesday February 16, 2022

Adjourn: 8:30 am

*Permian Water Solutions LLC to publish minutes, giving 48 Hours To Correct

SLO approval does not relieve Permian Water Solutions of liability should their operations fail to adequately investigate and remediate contamination that may pose a threat to ground water, surface water, human health or the environment. In addition, SLO approval does not relieve PWS of responsibility for compliance with any other federal, state, local laws and/or regulations

MEMORANDUM

Subject: Kaiser State #9 **Phase 2 Remediation Work Plan**

Remediation Plan Requirements:

Phase 1 closeout must be completed including:

- Installation of Test Well #2
  - Determination of source of groundwater contamination;
  - Development of abatement program with monitoring and recovery wells and reporting program.
- Phase 1 Final Report
  - Include photos, final samples etc.;
  - SLO to confirm and approve.

A. Tasks:
- Submit new pad site plan for SLO review and approval.
- Remove any remaining equipment and debris in area.
- Excavate Phase 2 remediation areas to Map and Key listed depths.
  i. All areas not noted in key, excavate to 6'.
- Requirements for final samples:
  i. Floor samples to be taken in same location as previous samples.
  ii. No less than 3 each cardinal sidewall samples around the perimeter.
  iii. Samples shall meet the following criteria: 1,000 mg/kg TPH, 7,000 mg/kg Cl^-, and BTEX ND.
  iv. PWS shall give SLO 1 week notice prior to final samples being taken so that SLO staff may attend and take duplicate samples at PWS cost.
- Backfill non-blended soils and place a clay/bentonite mat at a minimum of 5'.
- Investigate off-pad spills and coordinate remediation and reclamation with SLO.
- Reclaim unused roads/pad areas in coordination with SLO.

B. Timeline:
- All equipment/debris to be removed within 30 days.
- Excavation and final sampling to be completed with 60 days.
- Backfill and clay membrane liner placement to be completed within 60 days.
- The proposed timeline for the first four stages is no more than 150 days.

Plan may be subject to change depending on data from soil and water samples.

SLO approval does not relieve Permian Water Solutions of liability should their operations fail to adequately investigate and remediate contamination that may pose a threat to ground water, surface water, human health or the environment. In addition, SLO approval does not relieve PWS of responsibility for compliance with any other federal, state, local laws and/or regulations.

Kaiser State SWD #9

Phase 1 Work Plan Close-Out Tasks:

1. Installation of Test Well #2.
   a) Determine source of groundwater contamination.
   b) Develop monitoring and recovery well abatement program to remediate ground water and capture extent of plume.
2. Phase 1 Final Report.
   a) Confirm all Phase 1 tasks were completed.
   b) Include photos, final samples etc.
3. Conduct Phase 1 field inspection with SLO staff.

Map Key:

- Site outline
- Phase 1 Remediation Area
- Test Well #2

Plan may change subject to sample data from soil and water testing.

Kaiser State SWD #9

Phase 2 Work Plan Tasks:

1. Submit new pad site plan.
2. Remove any remaining equipment & debris on site.
3. Excavate Phase 2 remediation areas to Map Key listed depths
   a) All areas not noted in key, excavate to 6'.
   b) Final samples to the following closure criteria:
      - 1,000 mg/kg TPH
      - 7,000 mg/kg Cl-
      - BTEX ND
4. Backfill non-blended soils and place a clay membrane/bentonite mat at minimum 5'.
5. Investigate off-pad spills and coordinate remediation with SLO.
6. Reclaim off pad areas.

Map Key:

- Completed/Out of scope areas
- Areas of 15' excavation
- Pit location min 1' excavation
- Pasture spills at new temporary staging area location

First four stages to take no more than 150 days.

Plan may change subject to sample data from soil and water testing.

Progress Meeting #26 Template

Project: Kaiser State #9
Contract: SW-330
Today Date: 2/16/2022
Meeting Time: 8:04 am, Wednesday February 16, 2022
Place: Go To Meeting call in invite, 1 (872) 240-3412, access code 945-975-053
Next Meeting Date and Time: 8:00 am, February 23, 2022

SUMMARY

1. Notice To Proceed Issued: August 19, 2020 - upon Commissioner's signature date of SW-330 Easement re-issue contract Exhibit A
2. Original Contract Time for Phase 1 work plan: 90 days total (by November 16, 2020)
    a. 45 days for excavation and final sampling
    b. 60 days for back fill and clay membrane liner placement
3. Number of Contract Modifications to Date:
    a. 4/14/2021; 1- SW-330 Amendment#1 adding acreage to include the new haul road location
4. Revised Contract Time for Phase 1 work plan:
5. Original Contract Substantial Completion Date:
    a. November 17, 2020, missed
6. Revised Contract Substantial Completion Date:
    a. July 12, 2021 (signed road acreage amendment 4/14/21 plus 90 days), missed
7. Delays: by Authorities Having Jurisdiction, Number-Log entries:
    a. SLO- Rights of Ways for new haul road, 2/18/2021 amendment#1 sent to PWS. Executed 4-14-2021

Sign In Sheet / Attendance:
(Name, phone number, email, and representing what entity)

Faith Crosby	505/827-5849	fcrosby@slo.state.nm.us	NM State Land Office
Ryan Mann	575/392-8736	rmann@slo.state.nm.us	NM State Land Office
Cory Smith	505/419-2687	cory.smith@state.nm.us	NM Oil Conservation Division
Jenni Usher	512/820-8772	jenni@permianws.com	Permian Water Solutions LLC
Clair Gonzales	432/687-8123	Clair.gonzales@tetratech.com	Tetra Tech
Dusty McInturff	617/584-2889	dmcinturff@dufrane.com	Dufrane Construction

Review Previous Meeting Minutes:

Old Business / Action Items From Last Meeting:

Assign Follow Up Tasks For Incomplete Old Business:

Dusty sent an email to Cory on December 20, 2021 requesting a formal extension to the OCD current conditions for approval since the December 22, 2021 deadline for the OCD Conditions for Approval was not met. Cory asked PWS for additional information that is due 1/21/2022. Cory wants dates for removal of Phase 1 dirt, when Phase 2 will begin and when it will finish. Dusty has responded to this and Cory is reviewing.

Safety:

Site Observations:

Submittal Log: Dusty's side. Faith will help as much as she can.

RFI Log: Dusty's side. Submit requests to Faith, the RFIs will be Dusty's record and Faith will solve/help as much as she can. Dusty will generate project numbers for the RFIs.

Corrective Action Log: Faith will keep this.

Change Orders: If access under SLO Easement SW-330 needs to be changed, this will be done by amendment after an RFI.

If Dufrane has change orders to their contract with PWS those will be handled on the Dufrane side.

Collaborative section

Schedule: [contractor supply Gantt Chart]

Prior Week Performance:

Clair/Tetratech was on site last Tuesday, the 8th, to obtain soil samples. She received the lab results late last night and was tabulating them this morning. She will circulate the data to everyone upon completion. The trench that was installed 10' North of the wellhead shows that the area around the wellhead will need to be excavated to 4' below surface. Below 4' the chlorides ranged from roughly1,500-3,000 range. The highest TPH below the top 4' was 190 mg/kg at 5-6' below surface. Below 7' non-detectable. No BTEX detected.

Horizontal trenches in sidewalls used field screening method to detect how far out they would need to dig. The northern areas, SW-8, would need to go out about 4-5'. One area, SW-7, looked like 15-20' out was not clean, and will likely merge to Phase 2.

Discussion on the Phase 1/Phase 2 label – can we agree that these samples will finish out Phase 1? Cory and Ryan are OK with this. Cory/OCD said it doesn't matter what phase we call it; the remediation will continue until samples are clean. He still sees the bigger bottleneck being the soil movement in and out of the facility. He questioned if every load hauled out was bringing a clean load in, how the Phase 1 pit is not backfilled completely yet, how there is still any spoil dirt on location, and the efficiency and logic of hauling the spoil dirt all the way to Texas instead of a nearby landfill.

Dusty responded that they are digging out dirt faster than it can be hauled off and clean dirt is being brought back in, but it's not an equal 1-1 haul. They have a small spoil pile left at the South end of the site and about 10,000 yds at the containment across the road. There will likely need to be a liner put down over the backfilled Phase 1 pit to place Phase 2 excavated dirt because the containment across the road is not large enough for the material that needs to be excavated.

In response to where the spoil dirt is being hauled and the efficiency, that is Josh's call. Dusty does not make the financial/operational decisions; he implements them in the field. Cory said it's the same issues every week. Jenni and Dusty acknowledge this and understand, but Josh is the owner of Permian and he makes the decisions. They are just doing as they are told and there's only so much they can do. Cory asked for Josh's email address. Faith asked to be cc'd if Cory/OCD reaches out to Josh.

Weather Delays: No mention this meeting.

Two Week Look Ahead:

All agree that Phase 1 can be complete upon this last set of sampling/excavation around the wellhead or it will be never-ending. The reality is this is going to be a huge hole at the facility due to years of leaking. Faith/SLO asked how they can help PWS keep moving forward in the field. Ryan asked if it would be helpful to take a pause on excavating to focus on hauling off the spoil dirt and backfilling the Phase 1 pit. Dusty agreed to this.

Cory will try to finish his review of Dusty's extension request. He may reach out to Josh separately. By the time these minutes were typed up Cory had emailed Josh cc'ing all.

Contractor Staffing & Subcontractors: Permian Water Solutions make sure original contract with prime contractor includes specific language that explicitly states that all subcontractors and all subordinate sub-sub contractors -second and third tier subs – are contractually bound by the same terms and conditions as pertain between Owner and Contractor.

Unforeseen Conditions or Problems: None today.

Critical Path Considerations: None today.

Commissioning:

Special Inspections:

Payment Schedule:

New Business / Comments / Questions / Grantee / Lessee / Contractor / Landowner / Agency / Participant Concerns:

1. Phase 1 closeout tasks
    a. Finish excavation of sidewall and wellhead radius that exceeded required thresholds. Backfill Phase 1 pit completely. Remove remaining spoil dirt to prepare for Phase 2 excavation dirt.

Assign Follow Up Tasks For New Business:

Cory/OCD to respond to extension request.

Faith will send Jenni meeting #25 transcription since she was out last week.

Verify Date and Time of Next Meeting: 8:00 am, Wednesday February 23, 2022

Adjourn: 8:28 am

*Permian Water Solutions LLC to publish minutes, giving 48 Hours To Correct

***SLO approval does not relieve Permian Water Solutions of liability should their operations fail to adequately investigate and remediate contamination that may pose a threat to ground water, surface

water, human health or the environment. In addition, SLO approval does not relieve PWS of responsibility for compliance with any other federal, state, local laws and/or regulations***

MEMORANDUM

Subject: Kaiser State #9 **Phase 2 Remediation Work Plan**

Remediation Plan Requirements:

Phase 1 closeout must be completed including:

- Installation of Test Well #2
  - Determination of source of groundwater contamination;
  - Development of abatement program with monitoring and recovery wells and reporting program.
- Phase 1 Final Report
  - Include photos, final samples etc.;
  - SLO to confirm and approve.

A. Tasks:
- Submit new pad site plan for SLO review and approval.
- Remove any remaining equipment and debris in area.
- Excavate Phase 2 remediation areas to Map and Key listed depths.
  i. All areas not noted in key, excavate to 6'.
- Requirements for final samples:
  i. Floor samples to be taken in same location as previous samples.
  ii. No less than 3 each cardinal sidewall samples around the perimeter.
  iii. Samples shall meet the following criteria: 1,000 mg/kg TPH, 7,000 mg/kg Cl^-, and BTEX ND.
  iv. PWS shall give SLO 1 week notice prior to final samples being taken so that SLO staff may attend and take duplicate samples at PWS cost.
- Backfill non-blended soils and place a clay/bentonite mat at a minimum of 5'.
- Investigate off-pad spills and coordinate remediation and reclamation with SLO.
- Reclaim unused roads/pad areas in coordination with SLO.

B. Timeline:
- All equipment/debris to be removed within 30 days.
- Excavation and final sampling to be completed with 60 days.
- Backfill and clay membrane liner placement to be completed within 60 days.
- The proposed timeline for the first four stages is no more than 150 days.

Plan may be subject to change depending on data from soil and water samples.

SLO approval does not relieve Permian Water Solutions of liability should their operations fail to adequately investigate and remediate contamination that may pose a threat to ground water, surface water, human health or the environment. In addition, SLO approval does not relieve PWS of responsibility for compliance with any other federal, state, local laws and/or regulations.

Kaiser State SWD #9

Phase 1 Work Plan Close-Out Tasks:

1. Installation of Test Well #2.
   a) Determine source of groundwater contamination.
   b) Develop monitoring and recovery well abatement program to remediate ground water and capture extent of plume.
2. Phase 1 Final Report.
   a) Confirm all Phase 1 tasks were completed.
   b) Include photos, final samples etc.
3. Conduct Phase 1 field inspection with SLO staff.

Map Key:

- Site outline
- Phase 1 Remediation Area
- Test Well #2

Plan may change subject to sample data from soil and water testing.

Kaiser State SWD #9

Phase 2 Work Plan Tasks:

1. Submit new pad site plan.
2. Remove any remaining equipment & debris on site.
3. Excavate Phase 2 remediation areas to Map Key listed depths
   a) All areas not noted in key, excavate to 6'.
   b) Final samples to the following closure criteria:
      - 1,000 mg/kg TPH
      - 7,000 mg/kg Cl-
      - BTEX ND
4. Backfill non-blended soils and place a clay membrane/bentonite mat at minimum 5'.
5. Investigate off-pad spills and coordinate remediation with SLO.
6. Reclaim off pad areas.

Map Key:

- Completed/Out of scope areas
- Areas of 15' excavation
- Pit location min 1' excavation
- Pasture spills at new temporary staging area location

First four stages to take no more than 150 days.

Plan may change subject to sample data from soil and water testing.

Progress Meeting #27 Template

Project: Kaiser State #9
Contract: SW-330
Today Date: 2/23/2022
Meeting Time: 8:04 am, Wednesday February 23, 2022
Place: Go To Meeting call in invite, 1 (872) 240-3412, access code 945-975-053
Next Meeting Date and Time: 8:00 am, March 2, 2022

SUMMARY

1. Notice To Proceed Issued: August 19, 2020 - upon Commissioner's signature date of SW-330 Easement re-issue contract Exhibit A
2. Original Contract Time for Phase 1 work plan: 90 days total (by November 16, 2020)
    a. 45 days for excavation and final sampling
    b. 60 days for back fill and clay membrane liner placement
3. Number of Contract Modifications to Date:
    a. 4/14/2021; 1- SW-330 Amendment#1 adding acreage to include the new haul road location
4. Revised Contract Time for Phase 1 work plan:
5. Original Contract Substantial Completion Date:
    a. November 17, 2020, missed
6. Revised Contract Substantial Completion Date:
    a. July 12, 2021 (signed road acreage amendment 4/14/21 plus 90 days), missed
7. Delays: by Authorities Having Jurisdiction, Number-Log entries:
    a. SLO- Rights of Ways for new haul road, 2/18/2021 amendment#1 sent to PWS. Executed 4-14-2021

Sign In Sheet / Attendance:
(Name, phone number, email, and representing what entity)

Faith Crosby	505/827-5849	fcrosby@slo.state.nm.us	NM State Land Office
Cory Smith	505/419-2687	cory.smith@state.nm.us	NM Oil Conservation Division
Jenni Usher	512/820-8772	jenni@permianws.com	Permian Water Solutions LLC
Clair Gonzales	432/687-8123	Clair.gonzales@tetratech.com	Tetra Tech
Dusty McInturff	617/584-2889	dmcinturff@dufrane.com	Dufrane Construction

Review Previous Meeting Minutes:

Old Business / Action Items From Last Meeting:

Assign Follow Up Tasks For Incomplete Old Business:

Dusty sent an email to Cory on December 20, 2021 requesting a formal extension to the OCD current conditions for approval since the December 22, 2021 deadline for the OCD Conditions for Approval was not met. Cory asked PWS for additional information that is due 1/21/2022. Cory wants dates for removal of Phase 1 dirt, when Phase 2 will begin and when it will finish. Dusty has responded to this and Cory is reviewing.

Safety:

Site Observations:

Submittal Log: Dusty's side. Faith will help as much as she can.

RFI Log: Dusty's side. Submit requests to Faith, the RFIs will be Dusty's record and Faith will solve/help as much as she can. Dusty will generate project numbers for the RFIs.

Corrective Action Log: Faith will keep this.

Change Orders: If access under SLO Easement SW-330 needs to be changed, this will be done by amendment after an RFI.

If Dufrane has change orders to their contract with PWS those will be handled on the Dufrane side.

Collaborative section

Schedule: [contractor supply Gantt Chart]

Prior Week Performance:

Dufrane is continuing to haul spoil dirt off and bring clean dirt in. There is still a little dirt left within the facility and the containment across the road. Dusty is working on getting two more off road trucks that can help move the dirt.

Weather Delays: Rain burst on Thursday shut things down for a bit, but don't expect precipitation over the next week, just some wind and colder temperatures.

Two Week Look Ahead:

Dufrane hopes to obtain more off road vehicles to move the remaining dirt off location so they can start digging out on the West side/Phase 2. Faith asked if there was anything SLO could do to help or if increasing the containment area across the road would help. Dusty doesn't think there's much room to increase the area due to existing ROW's and pipelines. Plus it makes more sense to just haul it all off so spoils don't hinder traffic flow. So he'd like to get it hauled out before starting excavation on the West side.

Cory will try to finish his review of Dusty's extension request. NMOCD just released their Waste Rule, so he has been slammed. He sent a follow up email to Josh asking for information on how the impacted soil is being handled and if he has considered transporting the impacted soil to a closer location in NM to save time/money associated with the additional drive time from driving to Texas. Josh has not responded yet.

If Ryan has anything to add it will be circulated via email to all.

Contractor Staffing & Subcontractors: Permian Water Solutions make sure original contract with prime contractor includes specific language that explicitly states that all subcontractors and all subordinate sub-sub contractors -second and third tier subs – are contractually bound by the same terms and conditions as pertain between Owner and Contractor.

Unforeseen Conditions or Problems: None today.

Critical Path Considerations: None today.

Commissioning:

Special Inspections:

Payment Schedule:

New Business / Comments / Questions / Grantee / Lessee / Contractor / Landowner / Agency / Participant Concerns:

1. Phase 1 closeout tasks
    a. Finish excavation of sidewall and wellhead radius that exceeded required thresholds. Backfill Phase 1 pit completely. Remove remaining spoil dirt to prepare for Phase 2 excavation dirt.

Assign Follow Up Tasks For New Business:
Cory/OCD to respond to extension request.
Faith sent Jenni meeting #25 recording that Jenni needs to transcribe and circulate for review.

Verify Date and Time of Next Meeting: 8:00 am, Wednesday March 2, 2022

Adjourn: 8:15 am

*Permian Water Solutions LLC to publish minutes, giving 48 Hours To Correct

SLO approval does not relieve Permian Water Solutions of liability should their operations fail to adequately investigate and remediate contamination that may pose a threat to ground water, surface water, human health or the environment. In addition, SLO approval does not relieve PWS of responsibility for compliance with any other federal, state, local laws and/or regulations

MEMORANDUM

Subject: Kaiser State #9 **Phase 2 Remediation Work Plan**

Remediation Plan Requirements:

Phase 1 closeout must be completed including:

- Installation of Test Well #2
  - Determination of source of groundwater contamination;
  - Development of abatement program with monitoring and recovery wells and reporting program.
- Phase 1 Final Report
  - Include photos, final samples etc.;
  - SLO to confirm and approve.

A. Tasks:
- Submit new pad site plan for SLO review and approval.
- Remove any remaining equipment and debris in area.
- Excavate Phase 2 remediation areas to Map and Key listed depths.
  i. All areas not noted in key, excavate to 6'.
- Requirements for final samples:
  i. Floor samples to be taken in same location as previous samples.
  ii. No less than 3 each cardinal sidewall samples around the perimeter.
  iii. Samples shall meet the following criteria: 1,000 mg/kg TPH, 7,000 mg/kg Cl^-, and BTEX ND.
  iv. PWS shall give SLO 1 week notice prior to final samples being taken so that SLO staff may attend and take duplicate samples at PWS cost.
- Backfill non-blended soils and place a clay/bentonite mat at a minimum of 5'.
- Investigate off-pad spills and coordinate remediation and reclamation with SLO.
- Reclaim unused roads/pad areas in coordination with SLO.

B. Timeline:
- All equipment/debris to be removed within 30 days.
- Excavation and final sampling to be completed with 60 days.
- Backfill and clay membrane liner placement to be completed within 60 days.
- The proposed timeline for the first four stages is no more than 150 days.

Plan may be subject to change depending on data from soil and water samples.

SLO approval does not relieve Permian Water Solutions of liability should their operations fail to adequately investigate and remediate contamination that may pose a threat to ground water, surface water, human health or the environment. In addition, SLO approval does not relieve PWS of responsibility for compliance with any other federal, state, local laws and/or regulations.

Kaiser State SWD #9

Phase 1 Work Plan Close-Out Tasks:

1. Installation of Test Well #2.
   a) Determine source of groundwater contamination.
   b) Develop monitoring and recovery well abatement program to remediate ground water and capture extent of plume.
2. Phase 1 Final Report.
   a) Confirm all Phase 1 tasks were completed.
   b) Include photos, final samples etc.
3. Conduct Phase 1 field inspection with SLO staff.

Map Key:

- Site outline
- Phase 1 Remediation Area
- Test Well #2

Plan may change subject to sample data from soil and water testing.

Kaiser State SWD #9

Phase 2 Work Plan Tasks:

1. Submit new pad site plan.
2. Remove any remaining equipment & debris on site.
3. Excavate Phase 2 remediation areas to Map Key listed depths
   a) All areas not noted in key, excavate to 6'.
   b) Final samples to the following closure criteria:
      - 1,000 mg/kg TPH
      - 7,000 mg/kg Cl-
      - BTEX ND
4. Backfill non-blended soils and place a clay membrane/bentonite mat at minimum 5'.
5. Investigate off-pad spills and coordinate remediation with SLO.
6. Reclaim off pad areas.

Map Key:

- Completed/Out of scope areas
- Areas of 15' excavation
- Pit location min 1' excavation
- Pasture spills at new temporary staging area location

First four stages to take no more than 150 days.

Plan may change subject to sample data from soil and water testing.

Progress Meeting #28 Template

Project: Kaiser State #9
Contract: SW-330
Today Date: 3/9/2022
Meeting Time: 8:03 am, Wednesday March 9, 2022
Place: Zoom https://us02web.zoom.us/j/81803325780?pwd=eS9GbDNaWHcyUmc5WXh2cEZLYW1ZZz09
Meeting ID: 818 0332 5780 Passcode: 998322
Next Meeting Date and Time: 8:00 am, March 16, 2022

SUMMARY

1. Notice To Proceed Issued: August 19, 2020 - upon Commissioner's signature date of SW-330 Easement re-issue contract Exhibit A
2. Original Contract Time for Phase 1 work plan: 90 days total (by November 16, 2020)
    a. 45 days for excavation and final sampling
    b. 60 days for back fill and clay membrane liner placement
3. Number of Contract Modifications to Date:
    a. 4/14/2021; 1- SW-330 Amendment#1 adding acreage to include the new haul road location
4. Revised Contract Time for Phase 1 work plan:
5. Original Contract Substantial Completion Date:
    a. November 17, 2020, missed
6. Revised Contract Substantial Completion Date:
    a. July 12, 2021 (signed road acreage amendment 4/14/21 plus 90 days), missed
7. Delays: by Authorities Having Jurisdiction, Number-Log entries:
    a. SLO- Rights of Ways for new haul road, 2/18/2021 amendment#1 sent to PWS. Executed 4-14-2021

Sign In Sheet / Attendance:
(Name, phone number, email, and representing what entity)

Faith Crosby	505/827-5849	fcrosby@slo.state.nm.us	NM State Land Office
Ryan Mann	575/392-8736	rmann@slo.state.nm.us	NM State Land Office
Cory Smith	505/419-2687	cory.smith@state.nm.us	NM Oil Conservation Division
Jenni Usher	512/820-8772	jenni@permianws.com	Permian Water Solutions LLC
Clair Gonzales	432/687-8123	Clair.gonzales@tetratech.com	Tetra Tech
Dusty McInturff	617/584-2889	dmcinturff@dufrane.com	Dufrane Construction

Review Previous Meeting Minutes:

Old Business / Action Items From Last Meeting:

Assign Follow Up Tasks For Incomplete Old Business:

Dusty sent an email to Cory on December 20, 2021 requesting a formal extension to the OCD current conditions for approval since the December 22, 2021 deadline for the OCD Conditions for Approval was not met. Cory asked PWS for additional information that is due 1/21/2022. Cory wants dates for removal of Phase 1 dirt, when Phase 2 will begin and when it will finish. Dusty has responded

to this and Cory said he's been pulled in lots of directions, but he needs to approve. Progress is progress.

Safety:

Site Observations:

Submittal Log: Dusty's side. Faith will help as much as she can.

RFI Log: Dusty's side. Submit requests to Faith, the RFIs will be Dusty's record and Faith will solve/help as much as she can. Dusty will generate project numbers for the RFIs.

Corrective Action Log: Faith will keep this.

Change Orders: If access under SLO Easement SW-330 needs to be changed, this will be done by amendment after an RFI.

If Dufrane has change orders to their contract with PWS those will be handled on the Dufrane side.

Collaborative section

Schedule: [contractor supply Gantt Chart]

Prior Week Performance:

Dufrane is continuing to mine clean dirt and bring in to backfill. Phase 1 pit is 75% backfilled. They're leaving the west side wall open to avoid sloughing contaminated dirt back into the good dirt. They're continuing to haul the bad dirt off site and talking to closer NM facilities to shorten the drive time. Monument wants soil samples of the stockpile, so Tetra Tech and Dusty will obtain them Thursday or Friday of this week. Josh and Cory have talked and Josh has Dusty looking into Sundance and Lea Land facilities as well for possible disposal options. Dusty said they're continuing both jobs – backfilling with clean dirt and hauling off bad dirt.

Weather Delays: None, strong winds are picking up but shouldn't cause delay.

Two Week Look Ahead:

More of the same. Haul in clean dirt and work on getting the contaminated stockpile across the road down before starting more excavation.

Contractor Staffing & Subcontractors: Permian Water Solutions make sure original contract with prime contractor includes specific language that explicitly states that all subcontractors and all subordinate sub-sub contractors -second and third tier subs – are contractually bound by the same terms and conditions as pertain between Owner and Contractor.

Unforeseen Conditions or Problems: None today.

Critical Path Considerations: None today.

Commissioning:

Special Inspections:

Payment Schedule:

New Business / Comments / Questions / Grantee / Lessee / Contractor / Landowner / Agency / Participant Concerns:

1. Phase 1 closeout tasks
    a. Finish excavation of sidewall and wellhead radius that exceeded required thresholds. Backfill Phase 1 pit completely. Remove remaining spoil dirt to prepare for Phase 2 excavation dirt.

Assign Follow Up Tasks For New Business:

Cory/OCD to respond to extension request.
Jenni needs to circulate meeting #25 for review to all and send Faith the OCD orders PWS has.

Verify Date and Time of Next Meeting: 8:00 am, Wednesday March 16, 2022

Adjourn: 8:12 am

*Permian Water Solutions LLC to publish minutes, giving 48 Hours To Correct

SLO approval does not relieve Permian Water Solutions of liability should their operations fail to adequately investigate and remediate contamination that may pose a threat to ground water, surface water, human health or the environment. In addition, SLO approval does not relieve PWS of responsibility for compliance with any other federal, state, local laws and/or regulations

MEMORANDUM

Subject: Kaiser State #9 **Phase 2 Remediation Work Plan**

Remediation Plan Requirements:

Phase 1 closeout must be completed including:

- Installation of Test Well #2
  - Determination of source of groundwater contamination;
  - Development of abatement program with monitoring and recovery wells and reporting program.
- Phase 1 Final Report
  - Include photos, final samples etc.;
  - SLO to confirm and approve.

A. Tasks:
- Submit new pad site plan for SLO review and approval.
- Remove any remaining equipment and debris in area.
- Excavate Phase 2 remediation areas to Map and Key listed depths.
  i. All areas not noted in key, excavate to 6'.
- Requirements for final samples:
  i. Floor samples to be taken in same location as previous samples.
  ii. No less than 3 each cardinal sidewall samples around the perimeter.
  iii. Samples shall meet the following criteria: 1,000 mg/kg TPH, 7,000 mg/kg Cl^-, and BTEX ND.
  iv. PWS shall give SLO 1 week notice prior to final samples being taken so that SLO staff may attend and take duplicate samples at PWS cost.
- Backfill non-blended soils and place a clay/bentonite mat at a minimum of 5'.
- Investigate off-pad spills and coordinate remediation and reclamation with SLO.
- Reclaim unused roads/pad areas in coordination with SLO.

B. Timeline:
- All equipment/debris to be removed within 30 days.
- Excavation and final sampling to be completed with 60 days.
- Backfill and clay membrane liner placement to be completed within 60 days.
- The proposed timeline for the first four stages is no more than 150 days.

Plan may be subject to change depending on data from soil and water samples.

SLO approval does not relieve Permian Water Solutions of liability should their operations fail to adequately investigate and remediate contamination that may pose a threat to ground water, surface water, human health or the environment. In addition, SLO approval does not relieve PWS of responsibility for compliance with any other federal, state, local laws and/or regulations.

Kaiser State SWD #9

Phase 1 Work Plan Close-Out Tasks:

1. Installation of Test Well #2.
   a) Determine source of groundwater contamination.
   b) Develop monitoring and recovery well abatement program to remediate ground water and capture extent of plume.
2. Phase 1 Final Report.
   a) Confirm all Phase 1 tasks were completed.
   b) Include photos, final samples etc.
3. Conduct Phase 1 field inspection with SLO staff.

Map Key:

- Site outline
- Phase 1 Remediation Area
- Test Well #2

Plan may change subject to sample data from soil and water testing.

Kaiser State SWD #9

Phase 2 Work Plan Tasks:

1. Submit new pad site plan.
2. Remove any remaining equipment & debris on site.
3. Excavate Phase 2 remediation areas to Map Key listed depths
   a) All areas not noted in key, excavate to 6'.
   b) Final samples to the following closure criteria:
      - 1,000 mg/kg TPH
      - 7,000 mg/kg Cl-
      - BTEX ND
4. Backfill non-blended soils and place a clay membrane/bentonite mat at minimum 5'.
5. Investigate off-pad spills and coordinate remediation with SLO.
6. Reclaim off pad areas.

Map Key:

- Completed/Out of scope areas
- Areas of 15' excavation
- Pit location min 1' excavation
- Pasture spills at new temporary staging area location

First four stages to take no more than 150 days.

Plan may change subject to sample data from soil and water testing.

Progress Meeting #29 Template

Project: Kaiser State #9
Contract: SW-330
Today Date: 3/16/2022
Meeting Time: 8:04 am, Wednesday March 16, 2022
Place: Zoom https://us02web.zoom.us/j/81803325780?pwd=eS9GbDNaWHcyUmc5WXh2cEZLYW1ZZz09
Meeting ID: 818 0332 5780 Passcode: 998322
Next Meeting Date and Time: 8:00 am, March 23, 2022

SUMMARY

1. Notice To Proceed Issued: August 19, 2020 - upon Commissioner's signature date of SW-330 Easement re-issue contract Exhibit A
2. Original Contract Time for Phase 1 work plan: 90 days total (by November 16, 2020)
    a. 45 days for excavation and final sampling
    b. 60 days for back fill and clay membrane liner placement
3. Number of Contract Modifications to Date:
    a. 4/14/2021; 1- SW-330 Amendment#1 adding acreage to include the new haul road location
4. Revised Contract Time for Phase 1 work plan:
5. Original Contract Substantial Completion Date:
    a. November 17, 2020, missed
6. Revised Contract Substantial Completion Date:
    a. July 12, 2021 (signed road acreage amendment 4/14/21 plus 90 days), missed
7. Delays: by Authorities Having Jurisdiction, Number-Log entries:
    a. SLO- Rights of Ways for new haul road, 2/18/2021 amendment#1 sent to PWS. Executed 4-14-2021

Sign In Sheet / Attendance:
(Name, phone number, email, and representing what entity)

Faith Crosby	505/827-5849	fcrosby@slo.state.nm.us	NM State Land Office
Cory Smith	505/419-2687	cory.smith@state.nm.us	NM Oil Conservation Division
Jenni Usher	512/820-8772	jenni@permianws.com	Permian Water Solutions LLC
Dusty McInturff	617/584-2889	dmcinturff@dufrane.com	Dufrane Construction

Review Previous Meeting Minutes:

Old Business / Action Items From Last Meeting:

Assign Follow Up Tasks For Incomplete Old Business:
Cory/OCD approved extension request by Dusty/Dufrane to meet OCD conditions for approval on 3/14/2022. The extension states to complete Phase 1 no later than 3/25/2022.

Safety:

Site Observations:

Submittal Log: Dusty's side. Faith will help as much as she can.

RFI Log: Dusty's side. Submit requests to Faith, the RFIs will be Dusty's record and Faith will solve/help as much as she can. Dusty will generate project numbers for the RFIs.

Corrective Action Log: Faith will keep this.

Change Orders: If access under SLO Easement SW-330 needs to be changed, this will be done by amendment after an RFI.

If Dufrane has change orders to their contract with PWS those will be handled on the Dufrane side.

Collaborative section

Schedule: [contractor supply Gantt Chart]

Prior Week Performance:

Dufrane is continuing to mine clean dirt and bring in to backfill. Phase 1 pit is backfilled with the exception of the west side wall to avoid sloughing contaminated dirt back into the clean pit. They're continuing to haul the bad dirt off site and have three NM facilities they're looking at to shorten the drive time. Tetra Tech was on site to obtain samples of the stockpile last Friday, 3/11 to supply to the Monument disposal facility. Hopefully results will be back from the lab this Thursday or Friday. Dusty also has the Sundance and Lea Land facilities as possible disposal options; Monument is just the closest facility to the Kaiser location.

Dusty thinks they will be able to meet the OCD's 3/25 deadline to complete Phase 1. Faith requested the updated KMZ file showing the 'new Phase 1 extension trench'.

Weather Delays: None.

Two Week Look Ahead:

More of the same. Haul in clean dirt and work on getting the contaminated stockpile across the road down before starting excavation of Phase 2. Wait for Tetra Tech's soil sample results and determine if/where the contaminated stockpile soil can go within NM.

Jenni asked what to do if results exceed the Monument disposal facility's thresholds. Cory said they can blend dirty dirt with lesser contaminated dirt to lower results, but it can not be blended with clean dirt ever. Dusty agrees this would just create more work and waste. He may blend up the stockpile.

Dusty asked for bi-weekly meetings as he is starting another large project and Faith said she'd like to keep them weekly at this time.

Contractor Staffing & Subcontractors: Permian Water Solutions make sure original contract with prime contractor includes specific language that explicitly states that all subcontractors and all subordinate sub-sub contractors -second and third tier subs – are contractually bound by the same terms and conditions as pertain between Owner and Contractor.

Unforeseen Conditions or Problems: None today.

Critical Path Considerations: None today.

Commissioning:

Special Inspections:

Payment Schedule:

New Business / Comments / Questions / Grantee / Lessee / Contractor / Landowner / Agency / Participant Concerns:

1. Phase 1 closeout tasks
    a. Finish excavation of sidewall and wellhead radius that exceeded required thresholds. Backfill Phase 1 pit completely. Remove remaining spoil dirt to prepare for Phase 2 excavation dirt.

Assign Follow Up Tasks For New Business:
Dusty to circulate updated KMZ file showing the current field status.

Verify Date and Time of Next Meeting: 8:00 am, Wednesday March 23, 2022

Adjourn: 8:11 am

*Permian Water Solutions LLC to publish minutes, giving 48 Hours To Correct

SLO approval does not relieve Permian Water Solutions of liability should their operations fail to adequately investigate and remediate contamination that may pose a threat to ground water, surface water, human health or the environment. In addition, SLO approval does not relieve PWS of responsibility for compliance with any other federal, state, local laws and/or regulations

MEMORANDUM

Subject: Kaiser State #9 **Phase 2 Remediation Work Plan**

Remediation Plan Requirements:

Phase 1 closeout must be completed including:

- Installation of Test Well #2
  - Determination of source of groundwater contamination;
  - Development of abatement program with monitoring and recovery wells and reporting program.
- Phase 1 Final Report
  - Include photos, final samples etc.;
  - SLO to confirm and approve.

A. Tasks:
- Submit new pad site plan for SLO review and approval.
- Remove any remaining equipment and debris in area.
- Excavate Phase 2 remediation areas to Map and Key listed depths.
  i. All areas not noted in key, excavate to 6'.
- Requirements for final samples:
  i. Floor samples to be taken in same location as previous samples.
  ii. No less than 3 each cardinal sidewall samples around the perimeter.
  iii. Samples shall meet the following criteria: 1,000 mg/kg TPH, 7,000 mg/kg Cl^-, and BTEX ND.
  iv. PWS shall give SLO 1 week notice prior to final samples being taken so that SLO staff may attend and take duplicate samples at PWS cost.
- Backfill non-blended soils and place a clay/bentonite mat at a minimum of 5'.
- Investigate off-pad spills and coordinate remediation and reclamation with SLO.
- Reclaim unused roads/pad areas in coordination with SLO.

B. Timeline:
- All equipment/debris to be removed within 30 days.
- Excavation and final sampling to be completed with 60 days.
- Backfill and clay membrane liner placement to be completed within 60 days.
- The proposed timeline for the first four stages is no more than 150 days.

Plan may be subject to change depending on data from soil and water samples.

SLO approval does not relieve Permian Water Solutions of liability should their operations fail to adequately investigate and remediate contamination that may pose a threat to ground water, surface water, human health or the environment. In addition, SLO approval does not relieve PWS of responsibility for compliance with any other federal, state, local laws and/or regulations.

Kaiser State SWD #9

Phase 1 Work Plan Close-Out Tasks:

1. Installation of Test Well #2.
   a) Determine source of groundwater contamination.
   b) Develop monitoring and recovery well abatement program to remediate ground water and capture extent of plume.
2. Phase 1 Final Report.
   a) Confirm all Phase 1 tasks were completed.
   b) Include photos, final samples etc.
3. Conduct Phase 1 field inspection with SLO staff.

Map Key:

- Site outline
- Phase 1 Remediation Area
- Test Well #2

Plan may change subject to sample data from soil and water testing.

Kaiser State SWD #9

Phase 2 Work Plan Tasks:

1. Submit new pad site plan.
2. Remove any remaining equipment & debris on site.
3. Excavate Phase 2 remediation areas to Map Key listed depths
   a) All areas not noted in key, excavate to 6'.
   b) Final samples to the following closure criteria:
      - 1,000 mg/kg TPH
      - 7,000 mg/kg Cl-
      - BTEX ND
4. Backfill non-blended soils and place a clay membrane/bentonite mat at minimum 5'.
5. Investigate off-pad spills and coordinate remediation with SLO.
6. Reclaim off pad areas.

Map Key:

- Completed/Out of scope areas
- Areas of 15' excavation
- Pit location min 1' excavation
- Pasture spills at new temporary staging area location

First four stages to take no more than 150 days.

Plan may change subject to sample data from soil and water testing.

Progress Meeting #30 Template

Project: Kaiser State #9
Contract: SW-330
Today Date: 3/23/2022
Meeting Time: 8:04 am, Wednesday March 23, 2022
Place: Zoom https://us02web.zoom.us/j/81803325780?pwd=eS9GbDNaWHcyUmc5WXh2cEZLYW1ZZz09
Meeting ID: 818 0332 5780 Passcode: 998322
Next Meeting Date and Time: 8:00 am, March 30, 2022

SUMMARY

1. Notice To Proceed Issued: August 19, 2020 - upon Commissioner's signature date of SW-330 Easement re-issue contract Exhibit A
2. Original Contract Time for Phase 1 work plan: 90 days total (by November 16, 2020)
    a. 45 days for excavation and final sampling
    b. 60 days for back fill and clay membrane liner placement
3. Number of Contract Modifications to Date:
    a. 4/14/2021; 1- SW-330 Amendment#1 adding acreage to include the new haul road location
4. Revised Contract Time for Phase 1 work plan:
5. Original Contract Substantial Completion Date:
    a. November 17, 2020, missed
6. Revised Contract Substantial Completion Date:
    a. July 12, 2021 (signed road acreage amendment 4/14/21 plus 90 days), missed
7. Delays: by Authorities Having Jurisdiction, Number-Log entries:
    a. SLO- Rights of Ways for new haul road, 2/18/2021 amendment#1 sent to PWS. Executed 4-14-2021

Sign In Sheet / Attendance:
(Name, phone number, email, and representing what entity)

Faith Crosby	505/827-5849	fcrosby@slo.state.nm.us	NM State Land Office
Clair Gonzales	432/687-8123	Clair.gonzales@tetratech.com	Clair Gonzales
Jenni Usher	512/820-8772	jenni@permianws.com	Permian Water Solutions LLC
Dusty McInturff	617/584-2889	dmcinturff@dufrane.com	Dufrane Construction

Review Previous Meeting Minutes:

Old Business / Action Items From Last Meeting:

Assign Follow Up Tasks For Incomplete Old Business:
Cory/OCD approved extension request by Dusty/Dufrane to meet OCD conditions for approval on 3/14/2022. The extension states to complete Phase 1 no later than 3/25/2022.

Safety:

Site Observations:

Submittal Log: Dusty's side. Faith will help as much as she can.

RFI Log: Dusty's side. Submit requests to Faith, the RFIs will be Dusty's record and Faith will solve/help as much as she can. Dusty will generate project numbers for the RFIs.

Corrective Action Log: Faith will keep this.

Change Orders: If access under SLO Easement SW-330 needs to be changed, this will be done by amendment after an RFI.

If Dufrane has change orders to their contract with PWS those will be handled on the Dufrane side.

Collaborative section

Schedule: [contractor supply Gantt Chart]

Prior Week Performance:

Dufrane continued to backfill the Phase 1 pit. They're pushing for it to be done by the OCD's 3/25 deadline. Dusty is hoping they'll be ready to cap it with caliche Monday. They continued to haul off the stockpile dirt.

Sort of off topic, but Dusty had a Zoom meeting with a company that treats soil for TPH. They're getting some samples to test out and they wanted to see if the SLO and OCD had any experience or opinion on this. Clair had told Dusty that they needed to see how it encapsulates the chlorides and they should talk to Cory about it. Faith said she'd get someone with SLO named Steve Ikeda to get in touch with Dusty to discuss in more detail. Dusty is not familiar using these products, but he listened to the sales pitch and asked questions; Clair is a fan of bioremediation with TPH, but she isn't as experienced with the chloride side. She mentioned soil washing and that it could take longer, so the time/cost would need to be analyzed further. Dusty asked the company how long it would take to remediate 10,000 yards and they said 30-45 days to let the product sit and bugs activate. Dufrane wants to get with OCD, try the samples and see if it could cut down on the hauling time. Faith is not opposed, but she wants more research done first.

Clair asked if they sampled the stockpile at 50-100 cubic yard increments and thresholds were under for chlorides and TPH, would they be able to use it to backfill, and then bring in clean dirt for the top 4'? Faith thinks it would be OK.

There have been delays at the labs due to instrumentation issues. Clair received a preliminary TPH report last night on the stockpile samples, but the lab is still working on the chloride report. She hopes to have the results back in a couple of days. The TPH data was lower but wasn't at the 50 cu yd interval. 600ish TPH was the highest.

Weather Delays: None.

Two Week Look Ahead:

Complete Phase 1 backfill and keep hauling the contaminated stockpile across the road down so they can start excavation of Phase 2. Receive Tetra Tech's soil sample results and determine if/where

the contaminated stockpile soil can go within NM – hopefully the Monument facility. Test the new product and see if it may help with this remediation.

Contractor Staffing & Subcontractors: Permian Water Solutions make sure original contract with prime contractor includes specific language that explicitly states that all subcontractors and all subordinate sub-sub contractors -second and third tier subs – are contractually bound by the same terms and conditions as pertain between Owner and Contractor.

Unforeseen Conditions or Problems: None today.

Critical Path Considerations: None today.

Commissioning:

Special Inspections:

Payment Schedule:

New Business / Comments / Questions / Grantee / Lessee / Contractor / Landowner / Agency / Participant Concerns:

1. Phase 1 closeout tasks
    a. Backfill Phase 1 pit completely and cap it w/ caliche. Remove remaining spoil dirt to prepare for Phase 2 excavation dirt.

Assign Follow Up Tasks For New Business:
None

Verify Date and Time of Next Meeting: 8:00 am, Wednesday March 30, 2022

Adjourn: 8:15 am

*Permian Water Solutions LLC to publish minutes, giving 48 Hours To Correct

SLO approval does not relieve Permian Water Solutions of liability should their operations fail to adequately investigate and remediate contamination that may pose a threat to ground water, surface water, human health or the environment. In addition, SLO approval does not relieve PWS of responsibility for compliance with any other federal, state, local laws and/or regulations

MEMORANDUM

Subject: Kaiser State #9 **Phase 2 Remediation Work Plan**

Remediation Plan Requirements:

Phase 1 closeout must be completed including:

- Installation of Test Well #2
  - Determination of source of groundwater contamination;
  - Development of abatement program with monitoring and recovery wells and reporting program.
- Phase 1 Final Report
  - Include photos, final samples etc.;
  - SLO to confirm and approve.

A. Tasks:
- Submit new pad site plan for SLO review and approval.
- Remove any remaining equipment and debris in area.
- Excavate Phase 2 remediation areas to Map and Key listed depths.
  i. All areas not noted in key, excavate to 6'.
- Requirements for final samples:
  i. Floor samples to be taken in same location as previous samples.
  ii. No less than 3 each cardinal sidewall samples around the perimeter.
  iii. Samples shall meet the following criteria: 1,000 mg/kg TPH, 7,000 mg/kg Cl^-, and BTEX ND.
  iv. PWS shall give SLO 1 week notice prior to final samples being taken so that SLO staff may attend and take duplicate samples at PWS cost.
- Backfill non-blended soils and place a clay/bentonite mat at a minimum of 5'.
- Investigate off-pad spills and coordinate remediation and reclamation with SLO.
- Reclaim unused roads/pad areas in coordination with SLO.

B. Timeline:
- All equipment/debris to be removed within 30 days.
- Excavation and final sampling to be completed with 60 days.
- Backfill and clay membrane liner placement to be completed within 60 days.
- The proposed timeline for the first four stages is no more than 150 days.

Plan may be subject to change depending on data from soil and water samples.

SLO approval does not relieve Permian Water Solutions of liability should their operations fail to adequately investigate and remediate contamination that may pose a threat to ground water, surface water, human health or the environment. In addition, SLO approval does not relieve PWS of responsibility for compliance with any other federal, state, local laws and/or regulations.

Kaiser State SWD #9

Phase 1 Work Plan Close-Out Tasks:

1. Installation of Test Well #2.
   a) Determine source of groundwater contamination.
   b) Develop monitoring and recovery well abatement program to remediate ground water and capture extent of plume.
2. Phase 1 Final Report.
   a) Confirm all Phase 1 tasks were completed.
   b) Include photos, final samples etc.
3. Conduct Phase 1 field inspection with SLO staff.

Map Key:

- Site outline
- Phase 1 Remediation Area
- Test Well #2

Plan may change subject to sample data from soil and water testing.

Kaiser State SWD #9

Phase 2 Work Plan Tasks:

1. Submit new pad site plan.
2. Remove any remaining equipment & debris on site.
3. Excavate Phase 2 remediation areas to Map Key listed depths
   a) All areas not noted in key, excavate to 6'.
   b) Final samples to the following closure criteria:
      - 1,000 mg/kg TPH
      - 7,000 mg/kg Cl-
      - BTEX ND
4. Backfill non-blended soils and place a clay membrane/bentonite mat at minimum 5'.
5. Investigate off-pad spills and coordinate remediation with SLO.
6. Reclaim off pad areas.

Map Key:

- Completed/Out of scope areas
- Areas of 15' excavation
- Pit location min 1' excavation
- Pasture spills at new temporary staging area location

First four stages to take no more than 150 days.

Plan may change subject to sample data from soil and water testing.

Progress Meeting #31 Template

Project: Kaiser State #9
Contract: SW-330
Today Date: 4/6/2022
Meeting Time: 8:05 am, Wednesday April 6, 2022
Place: Zoom https://us02web.zoom.us/j/81803325780?pwd=eS9GbDNaWHcyUmc5WXh2cEZLYW1ZZz09
Meeting ID: 818 0332 5780 Passcode: 998322
Next Meeting Date and Time: 8:00 am, April 13, 2022

SUMMARY

1. Notice To Proceed Issued: August 19, 2020 - upon Commissioner's signature date of SW-330 Easement re-issue contract Exhibit A
2. Original Contract Time for Phase 1 work plan: 90 days total (by November 16, 2020)
    a. 45 days for excavation and final sampling
    b. 60 days for back fill and clay membrane liner placement
3. Number of Contract Modifications to Date:
    a. 4/14/2021; 1- SW-330 Amendment#1 adding acreage to include the new haul road location
4. Revised Contract Time for Phase 1 work plan:
5. Original Contract Substantial Completion Date:
    a. November 17, 2020, missed
6. Revised Contract Substantial Completion Date:
    a. July 12, 2021 (signed road acreage amendment 4/14/21 plus 90 days), missed
7. Delays: by Authorities Having Jurisdiction, Number-Log entries:
    a. SLO- Rights of Ways for new haul road, 2/18/2021 amendment#1 sent to PWS. Executed 4-14-2021

Sign In Sheet / Attendance:
(Name, phone number, email, and representing what entity)

Faith Crosby	505/827-5849	fcrosby@slo.state.nm.us	NM State Land Office
Clair Gonzales	432/687-8123	Clair.gonzales@tetratech.com	Tetra Tech
Cory Smith	505/419-2687	cory.smith@state.nm.us	NM OCD
Jenni Usher	512/820-8772	jenni@permianws.com	Permian Water Solutions LLC
Dusty McInturff	617/584-2889	dmcinturff@dufrane.com	Dufrane Construction

Review Previous Meeting Minutes:

Old Business / Action Items From Last Meeting:

Assign Follow Up Tasks For Incomplete Old Business:

Safety:

Site Observations:

Submittal Log: Dusty's side. Faith will help as much as she can.

RFI Log: Dusty's side. Submit requests to Faith, the RFIs will be Dusty's record and Faith will solve/help as much as she can. Dusty will generate project numbers for the RFIs.

Corrective Action Log: Faith will keep this.

Change Orders: If access under SLO Easement SW-330 needs to be changed, this will be done by amendment after an RFI.

If Dufrane has change orders to their contract with PWS those will be handled on the Dufrane side.

Collaborative section

Schedule: [contractor supply Gantt Chart]

Prior Week Performance:

Phase 1 backfill is complete except the 20' west side section where they're continuing to mine material out. 8" of backfill is needed and will be capped with caliche to finalize. 50% of stockpile across the road to finish removing. Lab results came back last Friday on the stockpile, and it looks like some can be sent to the Monument facility. They'll have to take the areas with thresholds too high somewhere else. They're hauling in surplus backfill for the Phase 2 portion. They have 9 trucks running now and are making good effort.

Weather Delays: None.

Two Week Look Ahead:

Continue with the west side trench. Haul off stockpile dirt to Monument to create more room for Phase 2 excavation. Hopefully the first part of next week Phase 2 (Phase 1.5) excavation can begin & continue hauling off bad dirt. Faith clarified the plan is to continue the Phase 1.5 trench and sample for results. Dusty confirmed that is the plan. He referenced the recent kmz file showing the southwestern section of Phase 1 as the trench beginning location, and that it moves ¾ way up along the Phase 1 area, maintaining a 10' buffer around the wellhead. They delineated back to the well. It's a big, blended project at this point, as we thought it would end up.

Cory commented that things are still moving into place in the field. The OCD Phase 2 deadline is September, so reminded Dusty to keep this in mind. To which Dusty replied that this project is always on his mind. Agreeance among all that we're moving into Phase 2 timeline. Cory said the OCD focuses on closing out entire sites all at once. And that samples meet requirements for closure. He asked Clair if all the Phase 1 samples met thresholds for closure. Clair was having technical difficulties today but responded in the chat that everything was good except the west side wall that is still being worked on.

Faith said let's meet next week to discuss the trench and the bigger picture. If there need to be changes to the plan to accomplish this quicker or easier on site, OCD needs to know. Closure numbers must be met, but the plan on how to do this can deviate.

Cory asked about the status of the equipment that was on site last he was out there. Dusty said the tanks are on site but everything else has been removed except the guardrail around the wellhead, a power pole that ran to the old doghouse with automation equipment housed in it, and a polyline that he thinks used to be Endeavors. He needs to call them to find out. The 2-3 tanks that used to be on top of the Phase 2 area are removed. There's just some rubble that will be picked up and the polyline now. He'll send updated pictures to everyone.

Jenni reminded us to run bioremediation conversation from previous meeting by Cory for OCD's opinion on it. Dusty elaborated that he'd had a Zoom call with a bio bug company and would get samples to treat a 20 yd load for tph but was uncertain of the chloride capsulation and how the OCD viewed it. Cory asked for the name of the company, but Dusty wasn't sure off the top of his head. Cory said generally speaking, it takes longer (in situ remediation) so the September deadline may not be met. They'd want the company to prove the encapsulation timeframe. Dusty and Clair were also concerned about the uncertainty of the encapsulation timeframe for chlorides but thought tph was treated well.

Cory mentioned they've allowed soil shredding using hydrogen peroxide to clear the soil and it's worked. He also said the southeast has had success with soil washing, but he'd need to check in with his colleagues that work the area for more details. It's just running water to strip the chlorides out, not encapsulating it. RX Soils company possibly? Dusty said the company he spoke with explained they'd mix it all in a truck and let it sit there depending on how high the contaminates were. He said 3-5 days for a 20 yd batch, which does not seem efficient. Cory said he wouldn't tell them no on using the product, but this site does not need any additional kinks with it. Maybe try it on other sites.

Faith spoke with her District resource commissioner, and he had only done two in situ remediations. One was a produced water spill and the other a crude spill, but they got right on it. This site has decades of old spills Permian has inherited, so the scenario would not be the same. However, they were successful in the other projects; it just took some time.

Plan is to continue weekly meetings for the next month.

Contractor Staffing & Subcontractors: Permian Water Solutions make sure original contract with prime contractor includes specific language that explicitly states that all subcontractors and all subordinate sub-sub contractors -second and third tier subs – are contractually bound by the same terms and conditions as pertain between Owner and Contractor.

Unforeseen Conditions or Problems: None today.

Critical Path Considerations: None today.

Commissioning:

Special Inspections:

Payment Schedule:

New Business / Comments / Questions / Grantee / Lessee / Contractor / Landowner / Agency / Participant Concerns:

1. Phase 1 closeout tasks
    a. Backfill Phase 1 pit completely and cap it w/ caliche. Remove remaining spoil dirt to prepare for Phase 2 excavation dirt.

Assign Follow Up Tasks For New Business:

Dusty send updated site pics.

Verify Date and Time of Next Meeting: 8:00 am, Wednesday April 13, 2022

Adjourn: 8:29 am

*Permian Water Solutions LLC to publish minutes, giving 48 Hours To Correct

SLO approval does not relieve Permian Water Solutions of liability should their operations fail to adequately investigate and remediate contamination that may pose a threat to ground water, surface water, human health or the environment. In addition, SLO approval does not relieve PWS of responsibility for compliance with any other federal, state, local laws and/or regulations

MEMORANDUM

Subject: Kaiser State #9 **Phase 2 Remediation Work Plan**

Remediation Plan Requirements:

Phase 1 closeout must be completed including:

- Installation of Test Well #2
  - Determination of source of groundwater contamination;
  - Development of abatement program with monitoring and recovery wells and reporting program.
- Phase 1 Final Report
  - Include photos, final samples etc.;
  - SLO to confirm and approve.

A. Tasks:
- Submit new pad site plan for SLO review and approval.
- Remove any remaining equipment and debris in area.
- Excavate Phase 2 remediation areas to Map and Key listed depths.
  i. All areas not noted in key, excavate to 6'.
- Requirements for final samples:
  i. Floor samples to be taken in same location as previous samples.
  ii. No less than 3 each cardinal sidewall samples around the perimeter.
  iii. Samples shall meet the following criteria: 1,000 mg/kg TPH, 7,000 mg/kg Cl^-, and BTEX ND.
  iv. PWS shall give SLO 1 week notice prior to final samples being taken so that SLO staff may attend and take duplicate samples at PWS cost.
- Backfill non-blended soils and place a clay/bentonite mat at a minimum of 5'.
- Investigate off-pad spills and coordinate remediation and reclamation with SLO.
- Reclaim unused roads/pad areas in coordination with SLO.

B. Timeline:
- All equipment/debris to be removed within 30 days.
- Excavation and final sampling to be completed with 60 days.
- Backfill and clay membrane liner placement to be completed within 60 days.
- The proposed timeline for the first four stages is no more than 150 days.

Plan may be subject to change depending on data from soil and water samples.

SLO approval does not relieve Permian Water Solutions of liability should their operations fail to adequately investigate and remediate contamination that may pose a threat to ground water, surface water, human health or the environment. In addition, SLO approval does not relieve PWS of responsibility for compliance with any other federal, state, local laws and/or regulations.

Kaiser State SWD #9

Phase 1 Work Plan Close-Out Tasks:

1. Installation of Test Well #2.
   a) Determine source of groundwater contamination.
   b) Develop monitoring and recovery well abatement program to remediate ground water and capture extent of plume.
2. Phase 1 Final Report.
   a) Confirm all Phase 1 tasks were completed.
   b) Include photos, final samples etc.
3. Conduct Phase 1 field inspection with SLO staff.

Map Key:

- Site outline
- Phase 1 Remediation Area
- Test Well #2

Plan may change subject to sample data from soil and water testing.

Kaiser State SWD #9

Phase 2 Work Plan Tasks:

1. Submit new pad site plan.
2. Remove any remaining equipment & debris on site.
3. Excavate Phase 2 remediation areas to Map Key listed depths
   a) All areas not noted in key, excavate to 6'.
   b) Final samples to the following closure criteria:
      - 1,000 mg/kg TPH
      - 7,000 mg/kg Cl-
      - BTEX ND
4. Backfill non-blended soils and place a clay membrane/bentonite mat at minimum 5'.
5. Investigate off-pad spills and coordinate remediation with SLO.
6. Reclaim off pad areas.

Map Key:

- Completed/Out of scope areas
- Areas of 15' excavation
- Pit location min 1' excavation
- Pasture spills at new temporary staging area location

First four stages to take no more than 150 days.

Plan may change subject to sample data from soil and water testing.

Progress Meeting #32 Template

Project: Kaiser State #9
Contract: SW-330
Today Date: 4/13/2022
Meeting Time: 8:04 am, Wednesday April 13, 2022
Place: Zoom https://us02web.zoom.us/j/81803325780?pwd=eS9GbDNaWHcyUmc5WXh2cEZLYW1ZZz09
Meeting ID: 818 0332 5780 Passcode: 998322
Next Meeting Date and Time: 8:00 am, April 20, 2022

SUMMARY

1. Notice To Proceed Issued: August 19, 2020 - upon Commissioner's signature date of SW-330 Easement re-issue contract Exhibit A
2. Original Contract Time for Phase 1 work plan: 90 days total (by November 16, 2020)
    a. 45 days for excavation and final sampling
    b. 60 days for back fill and clay membrane liner placement
3. Number of Contract Modifications to Date:
    a. 4/14/2021; 1- SW-330 Amendment#1 adding acreage to include the new haul road location
4. Revised Contract Time for Phase 1 work plan:
5. Original Contract Substantial Completion Date:
    a. November 17, 2020, missed
6. Revised Contract Substantial Completion Date:
    a. July 12, 2021 (signed road acreage amendment 4/14/21 plus 90 days), missed
7. Delays: by Authorities Having Jurisdiction, Number-Log entries:
    a. SLO- Rights of Ways for new haul road, 2/18/2021 amendment#1 sent to PWS. Executed 4-14-2021

Sign In Sheet / Attendance:
(Name, phone number, email, and representing what entity)

Faith Crosby	505/827-5849	fcrosby@slo.state.nm.us	NM State Land Office
Clair Gonzales	432/687-8123	Clair.gonzales@tetratech.com	Tetra Tech
Ryan Mann	575/392-8736	rmann@slo.state.nm.us	NM State Land Office
Jenni Usher	512/820-8772	jenni@permianws.com	Permian Water Solutions LLC
Dusty McInturff	617/584-2889	dmcinturff@dufrane.com	Dufrane Construction

Review Previous Meeting Minutes:

Old Business / Action Items From Last Meeting:

Assign Follow Up Tasks For Incomplete Old Business:

Safety:

Site Observations:

Submittal Log: Dusty's side. Faith will help as much as she can.

RFI Log: Dusty's side. Submit requests to Faith, the RFIs will be Dusty's record and Faith will solve/help as much as she can. Dusty will generate project numbers for the RFIs.

Corrective Action Log: Faith will keep this.

Change Orders: If access under SLO Easement SW-330 needs to be changed, this will be done by amendment after an RFI.

If Dufrane has change orders to their contract with PWS those will be handled on the Dufrane side.

Collaborative section

Schedule: [contractor supply Gantt Chart]

Prior Week Performance:

Dufrane is continuing to haul off material. Dusty has been trying to get with the guy at the Monument facility, but he has been out of town. He'll continue to try to get in touch. They plan to dig the trench area, phase 1.5 and get Tetra Tech out to sample the top 4'. Lots of dirt to move around. Faith asked how the truck numbers were looking and Dusty said it's going well and some of them are actually calling him for work now. Everyone laughed at that.

Weather Delays: Windy. There have been fires popping up around NM and west TX, but so far nothing has gotten close enough to the site to shut things down. Dusty said since the guys are enclosed in a cab while working the equipment, the wind is not too bothersome. If there's a fire and smoke too close, they will evacuate for safety concerns. If Dusty is not on location he has a supervisor out there that can contact all the trucks. Even though they're independent truckers they maintain contact with them regularly while on the job.

Two Week Look Ahead:

Strip the phase 1.5 trench back for soil sampling. Then continue stripping back into phase 2. Continue stockpiling material on site – hauling in a load and taking out a load. There's room across the road in the containment area also to stockpile if needed.

They hope to take soil samples next week and the following week. Clair said the issues the lab was having have been fixed. She said she'd check how the lab was doing before sending in the next set up samples in case she needs to send to another lab. She said there is Cardinal in Hobbs where she can send samples to also.

Ryan asked about the stockpile sample results. Clair said the TPH was 100-600. The chlorides had three areas less than 2,000, all were below 10,000. Dusty said a couple were in the 3,000's. Ryan asked about sending it to the landfill and Dusty said Monument should take the lower samples, but not the higher ones; he needs to speak with the Monument guy to confirm.

Faith asked if anything had been started on the Dorstate. Dusty and Jenni responded that they're working on the C-141's, Tetra Tech has supplied site characterizations, and a bid to do the remediation plans for the ACO. Jenni has pulled all the incident files and needs to fill in data to the C-141's. She's run things by their attorney and they're on the right track for submitting the required items to the OCD

to comply with the ACO deadline of May 27. Jenni will give Cory a head's up email when all items are submitted. The ACO does not distinguish any order for working the sites. The Kaiser is separate since its remediation plan started before the ACO was issued, but the other sites are lumped together. The specifics of the past incidents and remediation plans will dictate the OCD's timeframes and responses to the C-141's and remediation plans. Faith said that SLO didn't intend to have Permian working the Kaiser and the Dorstate remediation projects at the same time and if she can help get us access to the facility for soil borings or anything else to let her know.

Contractor Staffing & Subcontractors: Permian Water Solutions make sure original contract with prime contractor includes specific language that explicitly states that all subcontractors and all subordinate sub-sub contractors -second and third tier subs – are contractually bound by the same terms and conditions as pertain between Owner and Contractor.

Unforeseen Conditions or Problems: None today.

Critical Path Considerations: None today.

Commissioning:

Special Inspections:

Payment Schedule:

New Business / Comments / Questions / Grantee / Lessee / Contractor / Landowner / Agency / Participant Concerns:

1. Phase 1 closeout tasks
    a. Phase 1 pit will be capped with an 8" caliche cap once both phases are complete. Remove remaining spoil dirt to prepare for Phase 2 excavation dirt.

Assign Follow Up Tasks For New Business:

Verify Date and Time of Next Meeting: 8:00 am, Wednesday April 20, 2022

Adjourn: 8:23 am

*Permian Water Solutions LLC to publish minutes, giving 48 Hours To Correct

SLO approval does not relieve Permian Water Solutions of liability should their operations fail to adequately investigate and remediate contamination that may pose a threat to ground water, surface water, human health or the environment. In addition, SLO approval does not relieve PWS of responsibility for compliance with any other federal, state, local laws and/or regulations

MEMORANDUM

Subject: Kaiser State #9 **Phase 2 Remediation Work Plan**

Remediation Plan Requirements:

Phase 1 closeout must be completed including:

- Installation of Test Well #2
  - Determination of source of groundwater contamination;
  - Development of abatement program with monitoring and recovery wells and reporting program.
- Phase 1 Final Report
  - Include photos, final samples etc.;
  - SLO to confirm and approve.

A. Tasks:
- Submit new pad site plan for SLO review and approval.
- Remove any remaining equipment and debris in area.
- Excavate Phase 2 remediation areas to Map and Key listed depths.
  i. All areas not noted in key, excavate to 6'.
- Requirements for final samples:
  i. Floor samples to be taken in same location as previous samples.
  ii. No less than 3 each cardinal sidewall samples around the perimeter.
  iii. Samples shall meet the following criteria: 1,000 mg/kg TPH, 7,000 mg/kg Cl^-, and BTEX ND.
  iv. PWS shall give SLO 1 week notice prior to final samples being taken so that SLO staff may attend and take duplicate samples at PWS cost.
- Backfill non-blended soils and place a clay/bentonite mat at a minimum of 5'.
- Investigate off-pad spills and coordinate remediation and reclamation with SLO.
- Reclaim unused roads/pad areas in coordination with SLO.

B. Timeline:
- All equipment/debris to be removed within 30 days.
- Excavation and final sampling to be completed with 60 days.
- Backfill and clay membrane liner placement to be completed within 60 days.
- The proposed timeline for the first four stages is no more than 150 days.

Plan may be subject to change depending on data from soil and water samples.

SLO approval does not relieve Permian Water Solutions of liability should their operations fail to adequately investigate and remediate contamination that may pose a threat to ground water, surface water, human health or the environment. In addition, SLO approval does not relieve PWS of responsibility for compliance with any other federal, state, local laws and/or regulations.

Kaiser State SWD #9

Phase 1 Work Plan Close-Out Tasks:

1. Installation of Test Well #2.
   a) Determine source of groundwater contamination.
   b) Develop monitoring and recovery well abatement program to remediate ground water and capture extent of plume.
2. Phase 1 Final Report.
   a) Confirm all Phase 1 tasks were completed.
   b) Include photos, final samples etc.
3. Conduct Phase 1 field inspection with SLO staff.

Map Key:

- Site outline
- Phase 1 Remediation Area
- Test Well #2

Plan may change subject to sample data from soil and water testing.

Kaiser State SWD #9

Phase 2 Work Plan Tasks:

1. Submit new pad site plan.
2. Remove any remaining equipment & debris on site.
3. Excavate Phase 2 remediation areas to Map Key listed depths
   a) All areas not noted in key, excavate to 6'.
   b) Final samples to the following closure criteria:
      - 1,000 mg/kg TPH
      - 7,000 mg/kg Cl-
      - BTEX ND
4. Backfill non-blended soils and place a clay membrane/bentonite mat at minimum 5'.
5. Investigate off-pad spills and coordinate remediation with SLO.
6. Reclaim off pad areas.

Map Key:

- Completed/Out of scope areas
- Areas of 15' excavation
- Pit location min 1' excavation
- Pasture spills at new temporary staging area location

First four stages to take no more than 150 days.

Plan may change subject to sample data from soil and water testing.

Progress Meeting #33 Template

Project: Kaiser State #9
Contract: SW-330
Today Date: 4/20/2022
Meeting Time: 8:07 am, Wednesday April 20, 2022
Place: Zoom https://us02web.zoom.us/j/81803325780?pwd=eS9GbDNaWHcyUmc5WXh2cEZLYW1ZZz09
Meeting ID: 818 0332 5780 Passcode: 998322
Next Meeting Date and Time: 8:00 am, May 4, 2022

SUMMARY

1. Notice To Proceed Issued: August 19, 2020 - upon Commissioner's signature date of SW-330 Easement re-issue contract Exhibit A
2. Original Contract Time for Phase 1 work plan: 90 days total (by November 16, 2020)
    a. 45 days for excavation and final sampling
    b. 60 days for back fill and clay membrane liner placement
3. Number of Contract Modifications to Date:
    a. 4/14/2021; 1- SW-330 Amendment#1 adding acreage to include the new haul road location
4. Revised Contract Time for Phase 1 work plan:
5. Original Contract Substantial Completion Date:
    a. November 17, 2020, missed
6. Revised Contract Substantial Completion Date:
    a. July 12, 2021 (signed road acreage amendment 4/14/21 plus 90 days), missed
7. Delays: by Authorities Having Jurisdiction, Number-Log entries:
    a. SLO- Rights of Ways for new haul road, 2/18/2021 amendment#1 sent to PWS. Executed 4-14-2021

Sign In Sheet / Attendance:
(Name, phone number, email, and representing what entity)

Faith Crosby	505/827-5849	fcrosby@slo.state.nm.us	NM State Land Office
Clair Gonzales	432/687-8123	Clair.gonzales@tetratech.com	Tetra Tech
Ryan Mann	575/392-8736	rmann@slo.state.nm.us	NM State Land Office
Jenni Usher	512/820-8772	jenni@permianws.com	Permian Water Solutions LLC
Dusty McInturff	617/584-2889	dmcinturff@dufrane.com	Dufrane Construction
Cory Smith	505/419-2687	cory.smith@state.nm.us	NM Oil Conservation Division

Review Previous Meeting Minutes:

Old Business / Action Items From Last Meeting:

Assign Follow Up Tasks For Incomplete Old Business:

Safety:

Site Observations:

Submittal Log: Dusty's side. Faith will help as much as she can.

RFI Log: Dusty's side. Submit requests to Faith, the RFIs will be Dusty's record and Faith will solve/help as much as she can. Dusty will generate project numbers for the RFIs.

Corrective Action Log: Faith will keep this.

Change Orders: If access under SLO Easement SW-330 needs to be changed, this will be done by amendment after an RFI.

If Dufrane has change orders to their contract with PWS those will be handled on the Dufrane side.

Collaborative section

Schedule: [contractor supply Gantt Chart]

Prior Week Performance:

Dufrane is continuing to haul dirt off. Last week they experienced numerous issues on location. The excavator broke and is awaiting repair. Dusty will have a bulldozer moved in from another job location to take over the work of the excavator while it is being repaired.

Dusty spoke with the South Monument facility guy and he's not comfortable with the chloride content levels. Dusty doesn't want to spend the time mixing soils to try to lower the levels so he wants to haul dirt to the Lea Land facility instead.

The truck drivers are getting burnt out from the long hours and Dusty said they are not working as efficiently. They are still hauling dirt off as generated instead of stockpiling across the road.

Weather Delays: No delays. There are still red flag warnings and fire risks for the area.

Two Week Look Ahead:

Dusty hopes to be able to sample the top 4' of the trench at the end of next week, or Monday of the following week. The mechanical failures delayed the trench from being completely dug out, but the dozer should be there tomorrow to take over. And the trucking guys are just tired and need a reset so they can come back fresh and be more efficient.

Contractor Staffing & Subcontractors: Permian Water Solutions make sure original contract with prime contractor includes specific language that explicitly states that all subcontractors and all subordinate sub-sub contractors -second and third tier subs – are contractually bound by the same terms and conditions as pertain between Owner and Contractor.

Unforeseen Conditions or Problems: None today.

Critical Path Considerations: None today.

Commissioning:

Special Inspections:

Payment Schedule:

New Business / Comments / Questions / Grantee / Lessee / Contractor / Landowner / Agency / Participant Concerns:

1. Phase 1 closeout tasks (Phase 1.5)
    a. Phase 1 pit will be capped with an 8" caliche cap once both phases are complete. Remove remaining spoil dirt to prepare for Phase 2 excavation dirt.
    b. Clair/Tetra Tech said she thinks they can get someone out to sample the Phase 1.5 trench area at the end of next week. Faith asked for email notification.
    c. Cory/OCD has nothing to add. Phase 1 is complete and now the September deadline to complete Phase 2 is next for the OCD. There will be no more extensions and summer will go by fast, so just meet the deadline.

Assign Follow Up Tasks For New Business:

Not directly tied to this remediation, but Dusty told Clair to proceed with their remediation plan quotes for the OCD ACO to clean up historical open incidents.

Jenni needs #31 meeting minutes confirmed so she can circulate the final version.

Faith said these meetings will go to every other week starting with the next meeting. She will circulate a new meeting invite.

Verify Date and Time of Next Meeting: 8:00 am, Wednesday May 4, 2022

Adjourn: 8:17 am

*Permian Water Solutions LLC to publish minutes, giving 48 Hours To Correct

SLO approval does not relieve Permian Water Solutions of liability should their operations fail to adequately investigate and remediate contamination that may pose a threat to ground water, surface water, human health or the environment. In addition, SLO approval does not relieve PWS of responsibility for compliance with any other federal, state, local laws and/or regulations

MEMORANDUM

Subject: Kaiser State #9 **Phase 2 Remediation Work Plan**

Remediation Plan Requirements:

Phase 1 closeout must be completed including:

- Installation of Test Well #2
  - Determination of source of groundwater contamination;
  - Development of abatement program with monitoring and recovery wells and reporting program.
- Phase 1 Final Report
  - Include photos, final samples etc.;
  - SLO to confirm and approve.

A. Tasks:
- Submit new pad site plan for SLO review and approval.
- Remove any remaining equipment and debris in area.
- Excavate Phase 2 remediation areas to Map and Key listed depths.
  i. All areas not noted in key, excavate to 6'.
- Requirements for final samples:
  i. Floor samples to be taken in same location as previous samples.
  ii. No less than 3 each cardinal sidewall samples around the perimeter.
  iii. Samples shall meet the following criteria: 1,000 mg/kg TPH, 7,000 mg/kg Cl^-, and BTEX ND.
  iv. PWS shall give SLO 1 week notice prior to final samples being taken so that SLO staff may attend and take duplicate samples at PWS cost.
- Backfill non-blended soils and place a clay/bentonite mat at a minimum of 5'.
- Investigate off-pad spills and coordinate remediation and reclamation with SLO.
- Reclaim unused roads/pad areas in coordination with SLO.

B. Timeline:
- All equipment/debris to be removed within 30 days.
- Excavation and final sampling to be completed with 60 days.
- Backfill and clay membrane liner placement to be completed within 60 days.
- The proposed timeline for the first four stages is no more than 150 days.

Plan may be subject to change depending on data from soil and water samples.

SLO approval does not relieve Permian Water Solutions of liability should their operations fail to adequately investigate and remediate contamination that may pose a threat to ground water, surface water, human health or the environment. In addition, SLO approval does not relieve PWS of responsibility for compliance with any other federal, state, local laws and/or regulations.

Kaiser State SWD #9

Phase 1 Work Plan Close-Out Tasks:

1. Installation of Test Well #2.
   a) Determine source of groundwater contamination.
   b) Develop monitoring and recovery well abatement program to remediate ground water and capture extent of plume.
2. Phase 1 Final Report.
   a) Confirm all Phase 1 tasks were completed.
   b) Include photos, final samples etc.
3. Conduct Phase 1 field inspection with SLO staff.

Map Key:

- Site outline
- Phase 1 Remediation Area
- Test Well #2

Plan may change subject to sample data from soil and water testing.

Kaiser State SWD #9

Phase 2 Work Plan Tasks:

1. Submit new pad site plan.
2. Remove any remaining equipment & debris on site.
3. Excavate Phase 2 remediation areas to Map Key listed depths
   a) All areas not noted in key, excavate to 6'.
   b) Final samples to the following closure criteria:
      - 1,000 mg/kg TPH
      - 7,000 mg/kg Cl-
      - BTEX ND
4. Backfill non-blended soils and place a clay membrane/bentonite mat at minimum 5'.
5. Investigate off-pad spills and coordinate remediation with SLO.
6. Reclaim off pad areas.

Map Key:

- Completed/Out of scope areas
- Areas of 15' excavation
- Pit location min 1' excavation
- Pasture spills at new temporary staging area location

First four stages to take no more than 150 days.

Plan may change subject to sample data from soil and water testing.

Progress Meeting #34 Template

Project: Kaiser State #9
Contract: SW-330
Today Date: 5/4/2022
Meeting Time: 8:02 am, Wednesday May 4, 2022
Place: Zoom https://us02web.zoom.us/j/81803325780?pwd=eS9GbDNaWHcyUmc5WXh2cEZLYW1ZZz09
Meeting ID: 818 0332 5780 Passcode: 998322
Next Meeting Date and Time: 8:00 am, May 18, 2022

SUMMARY

1. Notice To Proceed Issued: August 19, 2020 - upon Commissioner's signature date of SW-330 Easement re-issue contract Exhibit A
2. Original Contract Time for Phase 1 work plan: 90 days total (by November 16, 2020)
    a. 45 days for excavation and final sampling
    b. 60 days for back fill and clay membrane liner placement
3. Number of Contract Modifications to Date:
    a. 4/14/2021; 1- SW-330 Amendment#1 adding acreage to include the new haul road location
4. Revised Contract Time for Phase 1 work plan:
5. Original Contract Substantial Completion Date:
    a. November 17, 2020, missed
6. Revised Contract Substantial Completion Date:
    a. July 12, 2021 (signed road acreage amendment 4/14/21 plus 90 days), missed
7. Delays: by Authorities Having Jurisdiction, Number-Log entries:
    a. SLO- Rights of Ways for new haul road, 2/18/2021 amendment#1 sent to PWS. Executed 4-14-2021

Sign In Sheet / Attendance:
(Name, phone number, email, and representing what entity)

Faith Crosby	505/827-5849	fcrosby@slo.state.nm.us	NM State Land Office
Clair Gonzales	432/687-8123	Clair.gonzales@tetratech.com	Tetra Tech
Ryan Mann	575/392-8736	rmann@slo.state.nm.us	NM State Land Office
Jenni Usher	512/820-8772	jenni@permianws.com	Permian Water Solutions LLC
Dusty McInturff	617/584-2889	dmcinturff@dufrane.com	Dufrane Construction

Review Previous Meeting Minutes:

Old Business / Action Items From Last Meeting:

Assign Follow Up Tasks For Incomplete Old Business:

Safety:

Site Observations:

Submittal Log: Dusty's side. Faith will help as much as she can.

RFI Log: Dusty's side. Submit requests to Faith, the RFIs will be Dusty's record and Faith will solve/help as much as she can. Dusty will generate project numbers for the RFIs.

Corrective Action Log: Faith will keep this.

Change Orders: If access under SLO Easement SW-330 needs to be changed, this will be done by amendment after an RFI.

If Dufrane has change orders to their contract with PWS those will be handled on the Dufrane side.

Collaborative section

Schedule: [contractor supply Gantt Chart]

Prior Two-Week Performance:

Dufrane has hauled off much of the spoil material from the large stockpile across the road; there are about 1,000 yds remaining, so they've made a lot of progress on that. Phase 1.5 trench has been completely dug out. Dusty said they went a little more than 4' deep in some areas, maybe to 5' so he could see what it was looking like. That dirt has been moved out and stockpiled across the road.

The road construction is back. There is construction at the lease road entrance off of 176. It has resulted in a 2.5 hour roundtrip of 60 miles to haul the dirt off and return. Dusty has tapered that off to 2-3 trips per day and is putting material across the road in the meantime. The construction occurs for about 12 miles West, which is the direction they're traveling to the disposal facility. This has not caused delay with excavation on location though.

The loader that had a mechanical issue resulting in a small fire was out of service for 3 days. There were no injuries and they've been able to fix it. The mechanic is double-checking it today to determine that it may be put back in operation.

Dusty said they pulled two poly lines that were in the Phase 2 excavation area further West outside of the fence line so they are not in the way. They'd like to start Phase 2 excavation next week. He plans to leave a small boundary in place against the Western line of the property to leave room for sidewall testing. He hopes to begin excavation in the NW corner of the Phase 2 outline. He tracked the lines and said the markings on one say Red Dog/Dawg or Rebel. The other is a main trunkline that connects to a 4-1/2 that he thinks is XTO's. It's not time-sensitive at this moment to track down and contact these owners, but they will need to track them down at some point. Faith and Ryan will research on their end to see if they can help identify the lines' owners. The lines could have gone to the Kaiser at some point too. We'll all need to do some digging into it and communicate our findings.

Clair/Tetra Tech will be on location this Friday, May 6th to sample the Phase 1.5 trench area.

Weather Delays: No delays. There are still red flag warnings and fire risks for the area.

Two Week Look Ahead:

Dusty would like to begin Phase 2 excavation at the North end. On the most recent KMZ file, this is the small pit in green at the Northwest corner, then the deeper excavation area to the East that's

adjacent. He doesn't want to excavate so much dirt that they can't haul it off with the road construction time frames and he doesn't want it sitting on top of Phase 1 which has already been completed. He'll work on more truck power, or he may decide to excavate Phase 2 in increments by testing the Northern end and seeing what results look like. He could then backfill some if results are OK and then continue to excavate. He does not want to mess with a liner on Phase 1 or disturb anything on Phase 1 until they're closer to construction.

Contractor Staffing & Subcontractors: Permian Water Solutions make sure original contract with prime contractor includes specific language that explicitly states that all subcontractors and all subordinate sub-sub contractors -second and third tier subs – are contractually bound by the same terms and conditions as pertain between Owner and Contractor.

Unforeseen Conditions or Problems: None today.

Critical Path Considerations: None today that anyone can assist with. Hopefully the road construction does not last for very long.

Commissioning:

Special Inspections:

Payment Schedule:

New Business / Comments / Questions / Grantee / Lessee / Contractor / Landowner / Agency / Participant Concerns:

1. Phase 1 closeout tasks (Phase 1.5)
    a. Phase 1 pit will be capped with an 8" caliche cap once both phases are complete. Continually remove spoil dirt to assist with Phase 2 excavation dirt accumulation.
    b. Clair/Tetra Tech will sample the Phase 1.5 trench area May 6th. Email notification has been sent. Cory was not on today's call but responded to the email notification to collect BTEX samples since this is a new area. Lab results should be back by late next week and Clair will circulate to all. Ryan may be in area to swing by to witness sampling.

Assign Follow Up Tasks For New Business:

Jenni needs #31 meeting minutes confirmed so she can circulate the final version. She circulated #33 meeting minutes late and needs to double-check all minutes are up to date.

Verify Date and Time of Next Meeting: 8:00 am, Wednesday May 18, 2022

Adjourn: 8:19 am

*Permian Water Solutions LLC to publish minutes, giving 48 Hours To Correct

SLO approval does not relieve Permian Water Solutions of liability should their operations fail to adequately investigate and remediate contamination that may pose a threat to ground water, surface water, human health or the environment. In addition, SLO approval does not relieve PWS of responsibility for compliance with any other federal, state, local laws and/or regulations

MEMORANDUM

Subject: Kaiser State #9 **Phase 2 Remediation Work Plan**

Remediation Plan Requirements:

Phase 1 closeout must be completed including:

- Installation of Test Well #2
  - Determination of source of groundwater contamination;
  - Development of abatement program with monitoring and recovery wells and reporting program.
- Phase 1 Final Report
  - Include photos, final samples etc.;
  - SLO to confirm and approve.

A. Tasks:
- Submit new pad site plan for SLO review and approval.
- Remove any remaining equipment and debris in area.
- Excavate Phase 2 remediation areas to Map and Key listed depths.
  i. All areas not noted in key, excavate to 6'.
- Requirements for final samples:
  i. Floor samples to be taken in same location as previous samples.
  ii. No less than 3 each cardinal sidewall samples around the perimeter.
  iii. Samples shall meet the following criteria: 1,000 mg/kg TPH, 7,000 mg/kg Cl^-, and BTEX ND.
  iv. PWS shall give SLO 1 week notice prior to final samples being taken so that SLO staff may attend and take duplicate samples at PWS cost.
- Backfill non-blended soils and place a clay/bentonite mat at a minimum of 5'.
- Investigate off-pad spills and coordinate remediation and reclamation with SLO.
- Reclaim unused roads/pad areas in coordination with SLO.

B. Timeline:
- All equipment/debris to be removed within 30 days.
- Excavation and final sampling to be completed with 60 days.
- Backfill and clay membrane liner placement to be completed within 60 days.
- The proposed timeline for the first four stages is no more than 150 days.

Plan may be subject to change depending on data from soil and water samples.

SLO approval does not relieve Permian Water Solutions of liability should their operations fail to adequately investigate and remediate contamination that may pose a threat to ground water, surface water, human health or the environment. In addition, SLO approval does not relieve PWS of responsibility for compliance with any other federal, state, local laws and/or regulations.

Kaiser State SWD #9

Phase 1 Work Plan Close-Out Tasks:

1. Installation of Test Well #2.
   a) Determine source of groundwater contamination.
   b) Develop monitoring and recovery well abatement program to remediate ground water and capture extent of plume.
2. Phase 1 Final Report.
   a) Confirm all Phase 1 tasks were completed.
   b) Include photos, final samples etc.
3. Conduct Phase 1 field inspection with SLO staff.

Map Key:

- Site outline
- Phase 1 Remediation Area
- Test Well #2

Plan may change subject to sample data from soil and water testing.

Kaiser State SWD #9

Phase 2 Work Plan Tasks:

1. Submit new pad site plan.
2. Remove any remaining equipment & debris on site.
3. Excavate Phase 2 remediation areas to Map Key listed depths
   a) All areas not noted in key, excavate to 6'.
   b) Final samples to the following closure criteria:
      - 1,000 mg/kg TPH
      - 7,000 mg/kg Cl-
      - BTEX ND
4. Backfill non-blended soils and place a clay membrane/bentonite mat at minimum 5'.
5. Investigate off-pad spills and coordinate remediation with SLO.
6. Reclaim off pad areas.

Map Key:

- Completed/Out of scope areas
- Areas of 15' excavation
- Pit location min 1' excavation
- Pasture spills at new temporary staging area location

First four stages to take no more than 150 days.

Plan may change subject to sample data from soil and water testing.

Progress Meeting #35 Template

Project: Kaiser State #9
Contract: SW-330
Today Date: 5/18/2022
Meeting Time: 8:05 am, Wednesday May 18, 2022
Place: Zoom https://us02web.zoom.us/j/81803325780?pwd=eS9GbDNaWHcyUmc5WXh2cEZLYW1ZZz09
Meeting ID: 818 0332 5780 Passcode: 998322
Next Meeting Date and Time: 8:00 am, June 1, 2022

SUMMARY

1. Notice To Proceed Issued: August 19, 2020 - upon Commissioner's signature date of SW-330 Easement re-issue contract Exhibit A
2. Original Contract Time for Phase 1 work plan: 90 days total (by November 16, 2020)
    a. 45 days for excavation and final sampling
    b. 60 days for back fill and clay membrane liner placement
3. Number of Contract Modifications to Date:
    a. 4/14/2021; 1- SW-330 Amendment#1 adding acreage to include the new haul road location
4. Revised Contract Time for Phase 1 work plan:
5. Original Contract Substantial Completion Date:
    a. November 17, 2020, missed
6. Revised Contract Substantial Completion Date:
    a. July 12, 2021 (signed road acreage amendment 4/14/21 plus 90 days), missed
7. Delays: by Authorities Having Jurisdiction, Number-Log entries:
    a. SLO- Rights of Ways for new haul road, 2/18/2021 amendment#1 sent to PWS. Executed 4-14-2021

Sign In Sheet / Attendance:
(Name, phone number, email, and representing what entity)

Faith Crosby	505/827-5849	fcrosby@slo.state.nm.us	NM State Land Office
Clair Gonzales	432/687-8123	Clair.gonzales@tetratech.com	Tetra Tech
Ryan Mann	575/392-8736	rmann@slo.state.nm.us	NM State Land Office
Jenni Usher	512/820-8772	jenni@permianws.com	Permian Water Solutions LLC
Dusty McInturff	617/584-2889	dmcinturff@dufrane.com	Dufrane Construction
Cory Smith	505/419-2687	Cory.smith@state.nm.us	NM Oil Conservation Division

Review Previous Meeting Minutes:

Old Business / Action Items From Last Meeting:

Assign Follow Up Tasks For Incomplete Old Business:

Safety:

Site Observations:

Submittal Log: Dusty's side. Faith will help as much as she can.

RFI Log: Dusty's side. Submit requests to Faith, the RFIs will be Dusty's record and Faith will solve/help as much as she can. Dusty will generate project numbers for the RFIs.

Corrective Action Log: Faith will keep this.

Change Orders: If access under SLO Easement SW-330 needs to be changed, this will be done by amendment after an RFI.

If Dufrane has change orders to their contract with PWS those will be handled on the Dufrane side.

Collaborative section

Schedule: [contractor supply Gantt Chart]

Prior Two-Week Performance:

Clair/Tetra Tech sampled the Phase 1.5 trench area and results have been received, but not tabulated for circulation yet. She said that the sidewall samples are exceeding the chloride and TPH thresholds. She thinks the trench will blend West into Phase 2. She'll try to have the results circulated to everyone by the end of the day or early tomorrow morning.

Faith mentioned that if the new tank battery location created any soil disturbance archaeological clearance would be necessary. Dusty said the tank batteries should be placed at the Northern portion of site, along fence line, edge of Phase 1. He doesn't foresee any new disturbance and he thinks they'll use less tanks than the previous layout, so less of a footprint.

Dusty/Dufrane excavated a larger area around the Phase 1.5 trench than first planned because they saw the sidewalls did not look good as they were excavating, so they kept extending out West. They removed the spoiled dirt and hauled it out. The stockpile area across the road was hauled all the way down to a thin layer to keep a buffer layer on top of the liner to protect the liner. They're still hauling the spoil dirt to the Lea Land facility.

The road construction is still present. It has moved West from the lease entrance location, but the Lea Land facility is still located West. It's still about a 2.5 hour roundtrip of 60 miles to haul the dirt off and return. Dusty is dealing with it with some hauling to Lea Land and some stockpiling across the road to keep things flowing.

They started excavating Phase 2 in the Northwestern corner smaller area to the east of the existing pit. It will likely blend into part of the 1.5 trench, becoming one big hole. Dusty thinks Phase 2 will just go as deep as needed versus varying depth levels to make it easier for excavation. They're a couple of feet in now and hauling off bad dirt, using the stockpile area as needed. Faith asked if the two-week lookahead was the same and Dusty confirmed.

Weather Delays: No delays. There are still red flag warnings and fire risks for the area.

Two Week Look Ahead:

Dusty hopes to keep excavating until the testing depth is reached for Clair/Tetra Tech. It is a lot of dirt and he'd like to work that section first to completion, capping it off when done. Then they'll

move to the center area of Phase 2, which will end up blending some with the Phase 1.5 trench center area. Then eventually further South where the old tank battery was and the Southern edge of the 1.5 trench. He's hoping the Northwestern edge is the cleanest.

Faith asked the sampling plan for the Northwest corner. Dusty said to dig to 15'and remove all the dirt. He'll draw a line at some point and if necessary, they'll extend further South. Cory mentioned that the OCD doesn't need them to dig to 15', especially if it's removing clean dirt. The OCD still agrees with 400 sq ft sampling.

Dusty asked if they can stop and test shallower than 15' then if the soil looks clean. Faith, Cory and Ryan think that is OK. They don't think the Northwestern portion needed to go to 15', possibly 5-6'. The previous SLO engineer is not there anymore and if it looks like you can stop and test at 5' then go for it. Dusty said it would be more cost effective to try this than to dig it all out to 15' and get it hauled off with road construction.

Cory suggested everyone review the last delineation report and boreholes. Everyone will review for the deepest boreholes and their location and communicate via email for what depths they think sampling is safe to take place at. 5' may be OK for Northwestern portion and then deeper sampling for the Southwestern portion. We'll try to communicate and decide by next meeting.

Contractor Staffing & Subcontractors: Permian Water Solutions make sure original contract with prime contractor includes specific language that explicitly states that all subcontractors and all subordinate sub-sub contractors -second and third tier subs – are contractually bound by the same terms and conditions as pertain between Owner and Contractor.

Unforeseen Conditions or Problems: None today.

Critical Path Considerations: None today.

Commissioning:

Special Inspections:

Payment Schedule:

New Business / Comments / Questions / Grantee / Lessee / Contractor / Landowner / Agency / Participant Concerns:

1. Phase 1 closeout tasks (Phase 1.5)
    a. Phase 1 pit will be capped with an 8" caliche cap once both phases are complete. Continually remove spoil dirt to assist with Phase 2 excavation dirt accumulation.
    b. Clair/Tetra Tech will circulate soil sample results from the Phase 1.5 trench area. Phase 1.5 will blend into Phase 2.

Assign Follow Up Tasks For New Business:

Everyone review the previous delineation for borehole depths to determine the appropriate excavation depths necessary for Phase 2 areas.

Verify Date and Time of Next Meeting: 8:00 am, Wednesday June 1, 2022

Adjourn: 8:24 am

*Permian Water Solutions LLC to publish minutes, giving 48 Hours To Correct

SLO approval does not relieve Permian Water Solutions of liability should their operations fail to adequately investigate and remediate contamination that may pose a threat to ground water, surface water, human health or the environment. In addition, SLO approval does not relieve PWS of responsibility for compliance with any other federal, state, local laws and/or regulations

MEMORANDUM

Subject: Kaiser State #9 **Phase 2 Remediation Work Plan**

Remediation Plan Requirements:

Phase 1 closeout must be completed including:

- Installation of Test Well #2
  - Determination of source of groundwater contamination;
  - Development of abatement program with monitoring and recovery wells and reporting program.
- Phase 1 Final Report
  - Include photos, final samples etc.;
  - SLO to confirm and approve.

A. Tasks:
- Submit new pad site plan for SLO review and approval.
- Remove any remaining equipment and debris in area.
- Excavate Phase 2 remediation areas to Map and Key listed depths.
  i. All areas not noted in key, excavate to 6'.
- Requirements for final samples:
  i. Floor samples to be taken in same location as previous samples.
  ii. No less than 3 each cardinal sidewall samples around the perimeter.
  iii. Samples shall meet the following criteria: 1,000 mg/kg TPH, 7,000 mg/kg Cl^-, and BTEX ND.
  iv. PWS shall give SLO 1 week notice prior to final samples being taken so that SLO staff may attend and take duplicate samples at PWS cost.
- Backfill non-blended soils and place a clay/bentonite mat at a minimum of 5'.
- Investigate off-pad spills and coordinate remediation and reclamation with SLO.
- Reclaim unused roads/pad areas in coordination with SLO.

B. Timeline:
- All equipment/debris to be removed within 30 days.
- Excavation and final sampling to be completed with 60 days.
- Backfill and clay membrane liner placement to be completed within 60 days.
- The proposed timeline for the first four stages is no more than 150 days.

Plan may be subject to change depending on data from soil and water samples.

SLO approval does not relieve Permian Water Solutions of liability should their operations fail to adequately investigate and remediate contamination that may pose a threat to ground water, surface water, human health or the environment. In addition, SLO approval does not relieve PWS of responsibility for compliance with any other federal, state, local laws and/or regulations.

Kaiser State SWD #9

Phase 1 Work Plan Close-Out Tasks:

1. Installation of Test Well #2.
   a) Determine source of groundwater contamination.
   b) Develop monitoring and recovery well abatement program to remediate ground water and capture extent of plume.
2. Phase 1 Final Report.
   a) Confirm all Phase 1 tasks were completed.
   b) Include photos, final samples etc.
3. Conduct Phase 1 field inspection with SLO staff.

Map Key:

- Site outline
- Phase 1 Remediation Area
- Test Well #2

Plan may change subject to sample data from soil and water testing.

Kaiser State SWD #9

Phase 2 Work Plan Tasks:

1. Submit new pad site plan.
2. Remove any remaining equipment & debris on site.
3. Excavate Phase 2 remediation areas to Map Key listed depths
   a) All areas not noted in key, excavate to 6'.
   b) Final samples to the following closure criteria:
      - 1,000 mg/kg TPH
      - 7,000 mg/kg Cl-
      - BTEX ND
4. Backfill non-blended soils and place a clay membrane/bentonite mat at minimum 5'.
5. Investigate off-pad spills and coordinate remediation with SLO.
6. Reclaim off pad areas.

Map Key:

- Completed/Out of scope areas
- Areas of 15' excavation
- Pit location min 1' excavation
- Pasture spills at new temporary staging area location

First four stages to take no more than 150 days.

Plan may change subject to sample data from soil and water testing.

Progress Meeting #36 Template

Project: Kaiser State #9
Contract: SW-330
Today Date: 6/1/2022
Meeting Time: 8:02 am, Wednesday June 1, 2022
Place: Zoom https://us02web.zoom.us/j/81803325780?pwd=eS9GbDNaWHcyUmc5WXh2cEZLYW1ZZz09
Meeting ID: 818 0332 5780 Passcode: 998322
Next Meeting Date and Time: 8:00 am, June 15, 2022

SUMMARY

1. Notice To Proceed Issued: August 19, 2020 - upon Commissioner's signature date of SW-330 Easement re-issue contract Exhibit A
2. Original Contract Time for Phase 1 work plan: 90 days total (by November 16, 2020)
    a. 45 days for excavation and final sampling
    b. 60 days for back fill and clay membrane liner placement
3. Number of Contract Modifications to Date:
    a. 4/14/2021; 1- SW-330 Amendment#1 adding acreage to include the new haul road location
4. Revised Contract Time for Phase 1 work plan:
5. Original Contract Substantial Completion Date:
    a. November 17, 2020, missed
6. Revised Contract Substantial Completion Date:
    a. July 12, 2021 (signed road acreage amendment 4/14/21 plus 90 days), missed
7. Delays: by Authorities Having Jurisdiction, Number-Log entries:
    a. SLO- Rights of Ways for new haul road, 2/18/2021 amendment#1 sent to PWS. Executed 4-14-2021

Sign In Sheet / Attendance:
(Name, phone number, email, and representing what entity)

Faith Crosby	505/827-5849	fcrosby@slo.state.nm.us	NM State Land Office
Clair Gonzales	432/687-8123	Clair.gonzales@tetratech.com	Tetra Tech
Ryan Mann	575/392-8736	rmann@slo.state.nm.us	NM State Land Office
Jenni Usher	512/820-8772	jenni@permianws.com	Permian Water Solutions LLC
Dusty McInturff	617/584-2889	dmcinturff@dufrane.com	Dufrane Construction
Cory Smith	505/419-2687	Cory.smith@state.nm.us	NM Oil Conservation Division

Review Previous Meeting Minutes:

Old Business / Action Items From Last Meeting:

Assign Follow Up Tasks For Incomplete Old Business:

Safety:

Site Observations:

Submittal Log: Dusty's side. Faith will help as much as she can.

RFI Log: Dusty's side. Submit requests to Faith, the RFIs will be Dusty's record and Faith will solve/help as much as she can. Dusty will generate project numbers for the RFIs.

Corrective Action Log: Faith will keep this.

Change Orders: If access under SLO Easement SW-330 needs to be changed, this will be done by amendment after an RFI.

If Dufrane has change orders to their contract with PWS those will be handled on the Dufrane side.

Collaborative section

Schedule: [contractor supply Gantt Chart]

Prior Two-Week Performance:

Clair/Tetra Tech circulated the Phase 1.5 trench soil sample results and proposed sampling plan via email to everyone on 5/25/22. The area was excavated to 5' bgs and sidewall samples exceeded the thresholds for chlorides and TPH. Bottom hole samples exceeded for TPH. So it is proposed to go down to 10'.

Dusty continued to remove dirt from the trench. They had stripped it back to get to Phase 2 NW pit. *Clarified with Dusty – they did start to dig into the Northern side of the NW pit a couple of feet, as noted in last meeting minutes, but stopped excavating to remove the spoil dirt that was stockpiled at the Southern portion of the NW pit from the Phase 1.5 trench deepening.

They lost a day and a half due to a bad storm with quarter size hail. They got back to work last Friday and then took Monday off for Memorial Day, and they're back now. They're still removing dirt from the 1.5 trench and moving it out for disposal.

The road construction has moved West from the lease entrance location, but the Lea Land facility is still located West. The situation is better than it has been though.

Weather Delays: No delays. There are still red flag warnings and fire risks for the area.

Two Week Look Ahead:

Dusty had to remove some old garbage from the NW pit area in Phase 2 – old RR ties, timber, ranching debris. It's been an open pit area for a long time that collected debris. He's hoping to have material ready for Clair/Tetra Tech to sample by the end of next week. This would be material from the NW pit and the smaller area to the east of the existing pit. Based on the delineation reports, they thought 4-5' was sufficient for these areas. He'll need to maneuver the excavated dirt around deepening Phase 1.5 and opening up Phase 2 more so they're not bottlenecking themselves or working the dirt twice. He's hopeful that the samples will be good and they'll be able to close it up with good dirt.

The Phase 1.5 trench will need to go to 10'. Faith said she was looking at photos of an old produced water spill and it was in the area where the high readings were taken. The northern portion was like a lake. Dusty will get down to 10' and Clair will sample to see if 10' is enough. Otherwise, Dusty will reassess safety considerations with going deeper than 10'.

Ryan and Cory are OK with Clair's sampling proposal that was circulated via email. Ryan said it a good start and soil sample results will dictate if and how further testing may be needed. Cory had no issues. He mentioned the delineation report was older, so we may need to go deeper due to vertical migration, even though the SW part of the state doesn't get a lot of rainfall. He said it's OK to sample early and often versus excavating and hauling more dirt from a cost and time perspective.

Faith reminded Clair to give notification for the next round of sampling.

Contractor Staffing & Subcontractors: Permian Water Solutions make sure original contract with prime contractor includes specific language that explicitly states that all subcontractors and all subordinate sub-sub contractors -second and third tier subs – are contractually bound by the same terms and conditions as pertain between Owner and Contractor.

Unforeseen Conditions or Problems: None today.

Critical Path Considerations: None today.

Commissioning:

Special Inspections:

Payment Schedule:

New Business / Comments / Questions / Grantee / Lessee / Contractor / Landowner / Agency / Participant Concerns:

1. Phase 1 closeout tasks (Phase 1.5)
    a. Phase 1 pit will be capped with an 8" caliche cap once both phases are complete. Continually remove spoil dirt to assist with Phase 2 excavation dirt accumulation.
    b. Clair/Tetra Tech will provide notification for Phase 1.5 10' sampling & Phase 2 NW pit and the smaller area to the east of existing pit

Assign Follow Up Tasks For New Business:

Verify Date and Time of Next Meeting: 8:00 am, Wednesday June 1, 2022

Adjourn: 8:24 am

*Permian Water Solutions LLC to publish minutes, giving 48 Hours To Correct

SLO approval does not relieve Permian Water Solutions of liability should their operations fail to adequately investigate and remediate contamination that may pose a threat to ground water, surface water, human health or the environment. In addition, SLO approval does not relieve PWS of responsibility for compliance with any other federal, state, local laws and/or regulations

MEMORANDUM

Subject: Kaiser State #9 **Phase 2 Remediation Work Plan**

Remediation Plan Requirements:

Phase 1 closeout must be completed including:

- Installation of Test Well #2
  - Determination of source of groundwater contamination;
  - Development of abatement program with monitoring and recovery wells and reporting program.
- Phase 1 Final Report
  - Include photos, final samples etc.;
  - SLO to confirm and approve.

A. Tasks:
- Submit new pad site plan for SLO review and approval.
- Remove any remaining equipment and debris in area.
- Excavate Phase 2 remediation areas to Map and Key listed depths.
  i. All areas not noted in key, excavate to 6'.
- Requirements for final samples:
  i. Floor samples to be taken in same location as previous samples.
  ii. No less than 3 each cardinal sidewall samples around the perimeter.
  iii. Samples shall meet the following criteria: 1,000 mg/kg TPH, 7,000 mg/kg Cl^-, and BTEX ND.
  iv. PWS shall give SLO 1 week notice prior to final samples being taken so that SLO staff may attend and take duplicate samples at PWS cost.
- Backfill non-blended soils and place a clay/bentonite mat at a minimum of 5'.
- Investigate off-pad spills and coordinate remediation and reclamation with SLO.
- Reclaim unused roads/pad areas in coordination with SLO.

B. Timeline:
- All equipment/debris to be removed within 30 days.
- Excavation and final sampling to be completed with 60 days.
- Backfill and clay membrane liner placement to be completed within 60 days.
- The proposed timeline for the first four stages is no more than 150 days.

Plan may be subject to change depending on data from soil and water samples.

SLO approval does not relieve Permian Water Solutions of liability should their operations fail to adequately investigate and remediate contamination that may pose a threat to ground water, surface water, human health or the environment. In addition, SLO approval does not relieve PWS of responsibility for compliance with any other federal, state, local laws and/or regulations.

Kaiser State SWD #9

Phase 1 Work Plan Close-Out Tasks:

1. Installation of Test Well #2.
   a) Determine source of groundwater contamination.
   b) Develop monitoring and recovery well abatement program to remediate ground water and capture extent of plume.
2. Phase 1 Final Report.
   a) Confirm all Phase 1 tasks were completed.
   b) Include photos, final samples etc.
3. Conduct Phase 1 field inspection with SLO staff.

Map Key:

- Site outline
- Phase 1 Remediation Area
- Test Well #2

Plan may change subject to sample data from soil and water testing.

Kaiser State SWD #9

Phase 2 Work Plan Tasks:

1. Submit new pad site plan.
2. Remove any remaining equipment & debris on site.
3. Excavate Phase 2 remediation areas to Map Key listed depths
   a) All areas not noted in key, excavate to 6'.
   b) Final samples to the following closure criteria:
      - 1,000 mg/kg TPH
      - 7,000 mg/kg Cl-
      - BTEX ND
4. Backfill non-blended soils and place a clay membrane/bentonite mat at minimum 5'.
5. Investigate off-pad spills and coordinate remediation with SLO.
6. Reclaim off pad areas.

Map Key:

- Completed/Out of scope areas
- Areas of 15' excavation
- Pit location min 1' excavation
- Pasture spills at new temporary staging area location

First four stages to take no more than 150 days.

Plan may change subject to sample data from soil and water testing.

Progress Meeting #37 Template

Project: Kaiser State #9
Contract: SW-330
Today Date: 6/29/2022
Meeting Time: 8:02 am, Wednesday June 29, 2022
Place: Zoom https://us02web.zoom.us/j/81803325780?pwd=eS9GbDNaWHcyUmc5WXh2cEZLYW1ZZz09
Meeting ID: 818 0332 5780 Passcode: 998322
Next Meeting Date and Time: 8:00 am, June 13, 2022

SUMMARY

1. Notice To Proceed Issued: August 19, 2020 - upon Commissioner's signature date of SW-330 Easement re-issue contract Exhibit A
2. Original Contract Time for Phase 1 work plan: 90 days total (by November 16, 2020)
    a. 45 days for excavation and final sampling
    b. 60 days for back fill and clay membrane liner placement
3. Number of Contract Modifications to Date:
    a. 4/14/2021; 1- SW-330 Amendment#1 adding acreage to include the new haul road location
4. Revised Contract Time for Phase 1 work plan:
5. Original Contract Substantial Completion Date:
    a. November 17, 2020, missed
6. Revised Contract Substantial Completion Date:
    a. July 12, 2021 (signed road acreage amendment 4/14/21 plus 90 days), missed
7. Delays: by Authorities Having Jurisdiction, Number-Log entries:
    a. SLO- Rights of Ways for new haul road, 2/18/2021 amendment#1 sent to PWS. Executed 4-14-2021

Sign In Sheet / Attendance:
(Name, phone number, email, and representing what entity)

Faith Crosby	505/827-5849	fcrosby@slo.state.nm.us	NM State Land Office
Clair Gonzales	432/687-8123	Clair.gonzales@tetratech.com	Tetra Tech
Jenni Usher	512/820-8772	jenni@permianws.com	Permian Water Solutions LLC
Dusty McInturff	617/584-2889	dmcinturff@dufrane.com	Dufrane Construction
Cory Smith	505/419-2687	Cory.smith@state.nm.us	NM Oil Conservation Division

Review Previous Meeting Minutes:

Old Business / Action Items From Last Meeting:

Assign Follow Up Tasks For Incomplete Old Business:

Safety:

Site Observations:

Submittal Log: Dusty's side. Faith will help as much as she can.

RFI Log: Dusty's side. Submit requests to Faith, the RFIs will be Dusty's record and Faith will solve/help as much as she can. Dusty will generate project numbers for the RFIs.

Corrective Action Log: Faith will keep this.

Change Orders: If access under SLO Easement SW-330 needs to be changed, this will be done by amendment after an RFI.

If Dufrane has change orders to their contract with PWS those will be handled on the Dufrane side.

Collaborative section

Schedule: [contractor supply Gantt Chart]

Prior Two-Week Performance:

The testing plan is for 400 square feet composite samples based off of Clair's delineation report: 4-5' deep on Phase 2 NW area next to the small pit. 1-2' on the small pit. Crossing over into the Phase 1.5 area, they took 2 more feet off the bottom to 10' and 1-2' out around the sidewall. The East wall of Phase 2 is actually the Phase 1.5 trench. It's merging into one big hole. *Clair's delineation report of Phase 2 area calls for the NW area next to the pit to be sampled at 4-5', the center section 5-6' deep and the southern section 4-5' deep.

Dusty said they had personnel issues the week of our last meeting. They lost 3 operators and had to move people around to do all the work. So they lost a week of work on our site, but they were able to get some guys hired and move original personnel is back on location working. They excavated last week and got things ready for Clair to come out and sample the Phase 1.5 and 2 excavated areas.

Dusty was on location and said it looked like there had been a lot of rain and there were deep ruts from the equipment. He was going to drive back through location to see how bad it was in the area where soil sampling is scheduled.

Weather Delays: It has rained for a week and there are tadpole ponds on location.

Two Week Look Ahead:

Dusty is hoping to get Clair/Tetra Tech in to sample the Phase 2 NW section, get good results and be able to backfill the area. Then he'll concentrate on the Phase 1.5 section.

Faith asked how large the spoil piles were. Dusty said it had pretty much been hauled out and now they're stocking new spoils over across the road. He has the trucks dropping off and loading up at the road so they aren't driving around within the site. Faith asked how much additional traffic used the road and Dusty said it's mostly lone pumpers coming out to check gauges and valves on the pipelines out there. They haven't had too much traffic on their road. The main lease road off of the highway has more traffic; he thinks there's more drilling and fracking going on.

Highway construction is just down to widening out the lease entrances/turnoffs now. Delays are minimal compared to what they were, maybe 5 minutes of waiting. Dusty asked one of the construction workers how much longer they would be out there and he said a couple more weeks.

Faith asked how many trucks were running and Dusty said 7-10, depending on the random issues that pop up, like blowouts, breakdowns. They joked that someone should follow the trucks throughout their routes all day long to keep them honest.

Clair confirmed to Cory that she understood his email response about upcoming sampling.

Dusty arrived at the area to be sampled and said they may need to push back to early next week (July 4th Monday) to let the water dry up. There were tadpole ponds. He asked if they had gotten much rain around Santa Fe to help with the fires. Faith said they had – they have total control of the Jemez fire by the lab and are still working the Hermits Peak/Calf Canyon one, which is not out but is under control. They've dropped crews from 2000 to 800-900. It's rained for a week every day.

Dusty said the pit is full of water. Clair confirmed they can't sample if it's too wet. She'll check her schedule and see when they can come out next week. She'll circulate notification email. Dusty will take pictures to circulate.

Contractor Staffing & Subcontractors: Permian Water Solutions make sure original contract with prime contractor includes specific language that explicitly states that all subcontractors and all subordinate sub-sub contractors -second and third tier subs – are contractually bound by the same terms and conditions as pertain between Owner and Contractor.

Unforeseen Conditions or Problems: None today.

Critical Path Considerations: None today.

Commissioning:

Special Inspections:

Payment Schedule:

New Business / Comments / Questions / Grantee / Lessee / Contractor / Landowner / Agency / Participant Concerns:

1. Phase 1 closeout tasks (Phase 1.5)
    a. Phase 1 pit will be capped with an 8" caliche cap once both phases are complete. Continually remove spoil dirt to assist with Phase 2 excavation dirt accumulation.
    b. Clair/Tetra Tech will provide notification for Phase 1.5 10' sampling & Phase 2 NW pit and the smaller area to the east of existing pit

Assign Follow Up Tasks For New Business:

Verify Date and Time of Next Meeting: 8:00 am, Wednesday, July 13, 2022

Adjourn: 8:21 am

*Permian Water Solutions LLC to publish minutes, giving 48 Hours To Correct

***SLO approval does not relieve Permian Water Solutions of liability should their operations fail to adequately investigate and remediate contamination that may pose a threat to ground water, surface

water, human health or the environment. In addition, SLO approval does not relieve PWS of responsibility for compliance with any other federal, state, local laws and/or regulations***

MEMORANDUM

Subject: Kaiser State #9 **Phase 2 Remediation Work Plan**

Remediation Plan Requirements:

Phase 1 closeout must be completed including:

- Installation of Test Well #2
  - Determination of source of groundwater contamination;
  - Development of abatement program with monitoring and recovery wells and reporting program.
- Phase 1 Final Report
  - Include photos, final samples etc.;
  - SLO to confirm and approve.

A. Tasks:
- Submit new pad site plan for SLO review and approval.
- Remove any remaining equipment and debris in area.
- Excavate Phase 2 remediation areas to Map and Key listed depths.
  i. All areas not noted in key, excavate to 6'.
- Requirements for final samples:
  i. Floor samples to be taken in same location as previous samples.
  ii. No less than 3 each cardinal sidewall samples around the perimeter.
  iii. Samples shall meet the following criteria: 1,000 mg/kg TPH, 7,000 mg/kg Cl^-, and BTEX ND.
  iv. PWS shall give SLO 1 week notice prior to final samples being taken so that SLO staff may attend and take duplicate samples at PWS cost.
- Backfill non-blended soils and place a clay/bentonite mat at a minimum of 5'.
- Investigate off-pad spills and coordinate remediation and reclamation with SLO.
- Reclaim unused roads/pad areas in coordination with SLO.

B. Timeline:
- All equipment/debris to be removed within 30 days.
- Excavation and final sampling to be completed with 60 days.
- Backfill and clay membrane liner placement to be completed within 60 days.
- The proposed timeline for the first four stages is no more than 150 days.

Plan may be subject to change depending on data from soil and water samples.

SLO approval does not relieve Permian Water Solutions of liability should their operations fail to adequately investigate and remediate contamination that may pose a threat to ground water, surface water, human health or the environment. In addition, SLO approval does not relieve PWS of responsibility for compliance with any other federal, state, local laws and/or regulations.

Kaiser State SWD #9

Phase 1 Work Plan Close-Out Tasks:

1. Installation of Test Well #2.
   a) Determine source of groundwater contamination.
   b) Develop monitoring and recovery well abatement program to remediate ground water and capture extent of plume.
2. Phase 1 Final Report.
   a) Confirm all Phase 1 tasks were completed.
   b) Include photos, final samples etc.
3. Conduct Phase 1 field inspection with SLO staff.

Map Key:

- Site outline
- Phase 1 Remediation Area
- Test Well #2

Plan may change subject to sample data from soil and water testing.

Kaiser State SWD #9

Phase 2 Work Plan Tasks:

1. Submit new pad site plan.
2. Remove any remaining equipment & debris on site.
3. Excavate Phase 2 remediation areas to Map Key listed depths
   a) All areas not noted in key, excavate to 6'.
   b) Final samples to the following closure criteria:
      - 1,000 mg/kg TPH
      - 7,000 mg/kg Cl-
      - BTEX ND
4. Backfill non-blended soils and place a clay membrane/bentonite mat at minimum 5'.
5. Investigate off-pad spills and coordinate remediation with SLO.
6. Reclaim off pad areas.

Map Key:

- Completed/Out of scope areas
- Areas of 15' excavation
- Pit location min 1' excavation
- Pasture spills at new temporary staging area location

First four stages to take no more than 150 days.

Plan may change subject to sample data from soil and water testing.

Progress Meeting #38 Template

Project: Kaiser State #9
Contract: SW-330
Today Date: 7/13/2022
Meeting Time: 8:04 am, Wednesday July 13, 2022
Place: Zoom https://us02web.zoom.us/j/81803325780?pwd=eS9GbDNaWHcyUmc5WXh2cEZLYW1ZZz09
Meeting ID: 818 0332 5780 Passcode: 998322
Next Meeting Date and Time: 8:00 am, June 27, 2022

SUMMARY

1. Notice To Proceed Issued: August 19, 2020 - upon Commissioner's signature date of SW-330 Easement re-issue contract Exhibit A
2. Original Contract Time for Phase 1 work plan: 90 days total (by November 16, 2020)
    a. 45 days for excavation and final sampling
    b. 60 days for back fill and clay membrane liner placement
3. Number of Contract Modifications to Date:
    a. 4/14/2021; 1- SW-330 Amendment#1 adding acreage to include the new haul road location
4. Revised Contract Time for Phase 1 work plan:
5. Original Contract Substantial Completion Date:
    a. November 17, 2020, missed
6. Revised Contract Substantial Completion Date:
    a. July 12, 2021 (signed road acreage amendment 4/14/21 plus 90 days), missed
7. Delays: by Authorities Having Jurisdiction, Number-Log entries:
    a. SLO- Rights of Ways for new haul road, 2/18/2021 amendment#1 sent to PWS. Executed 4-14-2021

Sign In Sheet / Attendance:
(Name, phone number, email, and representing what entity)

Faith Crosby	505/827-5849	fcrosby@slo.state.nm.us	NM State Land Office
Clair Gonzales	432/687-8123	Clair.gonzales@tetratech.com	Tetra Tech
Jenni Usher	512/820-8772	jenni@permianws.com	Permian Water Solutions LLC
Dusty McInturff	617/584-2889	dmcinturff@dufrane.com	Dufrane Construction
Cory Smith	505/419-2687	Cory.smith@state.nm.us	NM Oil Conservation Division
Daniel Gallegos		dgallegos@slo.state.nm.us	NM SLO Water Bureau

Review Previous Meeting Minutes:

Old Business / Action Items From Last Meeting:

Assign Follow Up Tasks For Incomplete Old Business:
Sampling should have taken place yesterday.

Safety:

Site Observations:

Submittal Log: Dusty's side. Faith will help as much as she can.

RFI Log: Dusty's side. Submit requests to Faith, the RFIs will be Dusty's record and Faith will solve/help as much as she can. Dusty will generate project numbers for the RFIs.

Corrective Action Log: Faith will keep this.

Change Orders: If access under SLO Easement SW-330 needs to be changed, this will be done by amendment after an RFI.

If Dufrane has change orders to their contract with PWS those will be handled on the Dufrane side.

Collaborative section

Schedule: [contractor supply Gantt Chart]

Prior Two-Week Performance:

Clair/Tetra Tech started by saying they were on location last week and yesterday sampling a large area. The samples sent to the lab look like they'll be OK, but it looks like they'll need to extend Phase 2 out further West and South then they'd thought. Bottom hole samples look good though. They're currently at 6-8' deep now. Faith clarified they were extending laterally out West and Clair confirmed West of the wellhead out towards the fence line.

Dusty hopped in to elaborate on previous two weeks. They had to cancel the first round of testing due to rain, then the holiday delayed fieldwork, but they got back on everything after the holiday. The entire NW area has been excavated to 4-5'. The small pit to 1-2'. Phase 1.5 has blended into Phase 2 West. They've excavated out to the center of Phase 2, about 45' to the West. They didn't go all the way to the fence line yet to manage hauling the material off the top. They've started chasing a line out to the West from the Phase 1.5 Western wall out about 25'. The Western part of Phase 2 looks OK so far. Phase 1.5 floor also looks OK. Currently just chasing that West Wall out as Clair stated.

They need to go back to the North area and try to excavate chunks to see how far they're going to have to go. The Northwestern side may all blend together. This corresponds with old aerials Faith sent previously that showed old spills. They will probably have to go out deeper. The floor is looking OK, but there may be a pocket that needs to be dug out. They want to review the recent lab results for confirmation, but the Northeast corner of Phase 1.5 has a weird pocket about 20' x 20' or 30' x 30' that truncates down with the benching. It's about 35' from Phase 1 and it's really odd; Dusty hasn't seen it before. They've hit rock though, so they can't go any deeper. Once we see the results, then we'll see what we can do.

Cory screen shared one of the photos sent yesterday of the area with a gray section of dirt to confirm it was the area Dusty was talking about. Cory said he thinks it is degraded hydrocarbons. Dusty said it smells terrible, like death and oil. Cory said it should be soft and the lab samples will probably reveal hydrocarbons – signs of a really old spill. Dusty said the field guys had to take a break from excavating it for a few days to let the odor dissipate. He agrees with Cory that it's soft and coming out in clumps; they're just stuck at rock bottom now at 15'. Then benched 2-3' up. Cory said it may pan out. Dusty wanted lab results to confirm what we were chasing, especially if it's going to require a deeper hole. The top of the floor of Phase 1.5 was yellowish and then they encountered this.

Cory asked if Dusty could measure how far it is from the wellhead. Dusty is on location and said it looks like it's about 40-50' from the wellhead. Cory said it could be an old reserve pit with

degraded hydrocarbons or bentonite clay. Based on the color it could be an old reserve pit or flowback pit. He asked Clair if they did a photoionization detector in the field. She didn't have the equipment at the time, but thought it might look like old drilling mud. Cory asked if there was any trash found within the area. Dusty did not find any. Typically BOP to reserve pit is about 40'. Dusty confirmed when they build pads they do about 40-50' from the wellhead. So we're unsure where this will lead.

Clair said if the results aren't screaming hot, they can get as much of the material out as they can, then rock hammer or pick the rock to see if deeper. Cory said if the rule was followed to a "T", they'd get as much as possible, delineate it, profile it, and ask for a variance to keep it in place. The main concern is being water levels not being affected and benzenes & chlorides. If it's an old reserve pit, it could be 60-125'. Dusty agreed for a vertical well it could be 60-150'. Although it has not backed into our Phase 1. They left a buffer in place there that seems OK.

Cory asked when the soil turned this color during the digging. Dusty said it started with darker soil but about 4-5' they started seeing this, and then it got nasty at the bottom.

Cory opened Google Earth to place the location. It's slightly North and West of the wellhead. He didn't see any old tanks, but Google Earth only goes back to 1985 and this well is from the 50's. (Jenni update – drilled in 1942 as an oil well). Dusty also said there's a piece of concrete they found in the 'wellhead peninsula'. It's a few feet below the surface. They can't pick it out because it seems to be connected to the wellhead. It doesn't look like the typical T base nowadays. They'll just leave it undisturbed.

Cory asked Clair what the old delineation depth was. Clair confirmed 10' was expected; there was high TPH to 10-15' below surface; and dropped below RRALs at 20'.

Weather Delays: None at this time.

Two Week Look Ahead:

Dusty summarized by saying we're chasing these problem areas down to the West and focused on hauling dirt off site. He said it looks like a good dirt bike track for kids with all the different levels out there. We'll see what samples say.

Ryan said something to think about – is there a way to cap the reserve pit & if it can be fully delineated.

Cory asked if the September ACO deadline could be met. Dusty thinks it can if the excavation stays shallow on some of this stuff. They may still be hauling containment dirt off site, but if they stay shallower the cubic yardage will be the same/slightly less than Phase 1. Hopefully we'll be alright.

Clair asked if "fully delineated" meant using the 2019 delineation data, or re-delineating. Some may require more than a backhoe. Ryan and Cory aren't sure yet. We'll look into it further when more data comes back.

Daniel is good. We're all good. Faith will be out next week, but Ryan and Daniel can be reached if necessary. Dusty's drone photos were very much appreciated; he'll try to get them regularly.

Contractor Staffing & Subcontractors: Permian Water Solutions make sure original contract with prime contractor includes specific language that explicitly states that all subcontractors and all subordinate sub-sub contractors -second and third tier subs – are contractually bound by the same terms and conditions as pertain between Owner and Contractor.

Unforeseen Conditions or Problems: Need to chase down problem areas to determine extent of damage.

Critical Path Considerations: None today.

Commissioning:

Special Inspections:

Payment Schedule:

New Business / Comments / Questions / Grantee / Lessee / Contractor / Landowner / Agency / Participant Concerns:

1. Phase 1 closeout tasks (Phase 1.5)
    a. Phase 1 pit will be capped with an 8" caliche cap once both phases are complete. Continually remove spoil dirt to assist with Phase 2 excavation dirt accumulation.
    b. Waiting on lab results from Phase 1.5 and NW Phase 2.

Assign Follow Up Tasks For New Business:

Verify Date and Time of Next Meeting: 8:00 am, Wednesday, July 27, 2022

Adjourn: 8:36 am

*Permian Water Solutions LLC to publish minutes, giving 48 Hours To Correct

SLO approval does not relieve Permian Water Solutions of liability should their operations fail to adequately investigate and remediate contamination that may pose a threat to ground water, surface water, human health or the environment. In addition, SLO approval does not relieve PWS of responsibility for compliance with any other federal, state, local laws and/or regulations

MEMORANDUM

Subject: Kaiser State #9 **Phase 2 Remediation Work Plan**

Remediation Plan Requirements:

Phase 1 closeout must be completed including:

- Installation of Test Well #2
  - Determination of source of groundwater contamination;
  - Development of abatement program with monitoring and recovery wells and reporting program.
- Phase 1 Final Report
  - Include photos, final samples etc.;
  - SLO to confirm and approve.

A. Tasks:
- Submit new pad site plan for SLO review and approval.
- Remove any remaining equipment and debris in area.
- Excavate Phase 2 remediation areas to Map and Key listed depths.
  i. All areas not noted in key, excavate to 6'.
- Requirements for final samples:
  i. Floor samples to be taken in same location as previous samples.
  ii. No less than 3 each cardinal sidewall samples around the perimeter.
  iii. Samples shall meet the following criteria: 1,000 mg/kg TPH, 7,000 mg/kg Cl^-, and BTEX ND.
  iv. PWS shall give SLO 1 week notice prior to final samples being taken so that SLO staff may attend and take duplicate samples at PWS cost.
- Backfill non-blended soils and place a clay/bentonite mat at a minimum of 5'.
- Investigate off-pad spills and coordinate remediation and reclamation with SLO.
- Reclaim unused roads/pad areas in coordination with SLO.

B. Timeline:
- All equipment/debris to be removed within 30 days.
- Excavation and final sampling to be completed with 60 days.
- Backfill and clay membrane liner placement to be completed within 60 days.
- The proposed timeline for the first four stages is no more than 150 days.

Plan may be subject to change depending on data from soil and water samples.

SLO approval does not relieve Permian Water Solutions of liability should their operations fail to adequately investigate and remediate contamination that may pose a threat to ground water, surface water, human health or the environment. In addition, SLO approval does not relieve PWS of responsibility for compliance with any other federal, state, local laws and/or regulations.

Kaiser State SWD #9

Phase 1 Work Plan Close-Out Tasks:

1. Installation of Test Well #2.
   a) Determine source of groundwater contamination.
   b) Develop monitoring and recovery well abatement program to remediate ground water and capture extent of plume.
2. Phase 1 Final Report.
   a) Confirm all Phase 1 tasks were completed.
   b) Include photos, final samples etc.
3. Conduct Phase 1 field inspection with SLO staff.

Map Key:

- Site outline
- Phase 1 Remediation Area
- Test Well #2

Plan may change subject to sample data from soil and water testing.

Kaiser State SWD #9

Phase 2 Work Plan Tasks:

1. Submit new pad site plan.
2. Remove any remaining equipment & debris on site.
3. Excavate Phase 2 remediation areas to Map Key listed depths
   a) All areas not noted in key, excavate to 6'.
   b) Final samples to the following closure criteria:
      - 1,000 mg/kg TPH
      - 7,000 mg/kg Cl-
      - BTEX ND
4. Backfill non-blended soils and place a clay membrane/bentonite mat at minimum 5'.
5. Investigate off-pad spills and coordinate remediation with SLO.
6. Reclaim off pad areas.

Map Key:

- Completed/Out of scope areas
- Areas of 15' excavation
- Pit location min 1' excavation
- Pasture spills at new temporary staging area location

First four stages to take no more than 150 days.

Plan may change subject to sample data from soil and water testing.

Progress Meeting #39 Template

Project: Kaiser State #9
Contract: SW-330
Today Date: 7/27/2022
Meeting Time: 8:04 am, Wednesday July 27, 2022
Place: Zoom https://us02web.zoom.us/j/81803325780?pwd=eS9GbDNaWHcyUmc5WXh2cEZLYW1ZZz09
Meeting ID: 818 0332 5780 Passcode: 998322
Next Meeting Date and Time: 8:00 am, August 3, 2022

SUMMARY

1. Notice To Proceed Issued: August 19, 2020 - upon Commissioner's signature date of SW-330 Easement re-issue contract Exhibit A
2. Original Contract Time for Phase 1 work plan: 90 days total (by November 16, 2020)
    a. 45 days for excavation and final sampling
    b. 60 days for back fill and clay membrane liner placement
3. Number of Contract Modifications to Date:
    a. 4/14/2021; 1- SW-330 Amendment#1 adding acreage to include the new haul road location
4. Revised Contract Time for Phase 1 work plan:
5. Original Contract Substantial Completion Date:
    a. November 17, 2020, missed
6. Revised Contract Substantial Completion Date:
    a. July 12, 2021 (signed road acreage amendment 4/14/21 plus 90 days), missed
7. Delays: by Authorities Having Jurisdiction, Number-Log entries:
    a. SLO- Rights of Ways for new haul road, 2/18/2021 amendment#1 sent to PWS. Executed 4-14-2021

Sign In Sheet / Attendance:
(Name, phone number, email, and representing what entity)

Faith Crosby	505/827-5849	fcrosby@slo.state.nm.us	NM State Land Office
Jenni Usher	512/820-8772	jenni@permianws.com	Permian Water Solutions LLC
Dusty McInturff	617/584-2889	dmcinturff@dufrane.com	Dufrane Construction

Review Previous Meeting Minutes:

Old Business / Action Items From Last Meeting:

Assign Follow Up Tasks For Incomplete Old Business:
Sampling is ongoing. Results were circulated yesterday from samples taken 7/6/22-7/12/22

Safety:

Site Observations:

Submittal Log: Dusty's side. Faith will help as much as she can.

RFI Log: Dusty's side. Submit requests to Faith, the RFIs will be Dusty's record and Faith will solve/help as much as she can. Dusty will generate project numbers for the RFIs.

Corrective Action Log: Faith will keep this.

Change Orders: If access under SLO Easement SW-330 needs to be changed, this will be done by amendment after an RFI.

If Dufrane has change orders to their contract with PWS those will be handled on the Dufrane side.

Collaborative section

Schedule: [contractor supply Gantt Chart]

Prior Two-Week Performance/Abbreviated meeting due to lack of participants (summertime):

Dusty said they've excavated a lot of the Phase 2 material out. Tetra Tech's field screenings from yesterday were looking like they were hitting higher chloride levels in some places; they'll probably have to take out another couple of feet to 8-9' deep (West of phase 1.5 about 60 feet from well head.) From the East wall headed West towards the fence line they're seeing high chlorides. They started digging the floor out more after Tetra Tech left. They are 4-5' deep from the mid-section of Phase 2 to the fence line now.

Faith asked if the results will meet OCD levels. The results we had received were circulated yesterday. There are a couple of areas that aren't looking good. The West sidewall corner of the NW 'pit' of Phase 2, they scraped back another 1-2'. The floor looks good here though. They scraped the walls and the chlorides look clean. There was a larger hole within the small pit with high TPH that they dug out. They dug out the area near the decomposed hydrocarbon zone; chlorides looked OK here.

Sadly, they found another decomposed hydrocarbon zone. It looks as bad as the first area. They haven't dug it out completely yet and they're down 15' hitting rock again. Dusty is unsure of the width. They're 60' to the South and it's still hot. It may be 60' x 30'? They'll end up having to dig out more of the 4-5' mid-section area too.

Weather Delays: None at this time.

Two Week Look Ahead:

They'll continue excavating and removing dirt. Discussion on capping the bad areas and requesting a variance. We're unsure of the details for this process, but we should all discuss soon since the ACO deadline is 9/30/22. We'll try to start an email conversation on it later this week – how to cap it.

Dusty is working on another project where they had to wait over a month for a GCL. He learned there are only 3 plants that manufacture these in the US, so it will take time. It may be better to try to dig it out for time's sake? We just found the second bad spot last week and Dusty dug it out until they hit rock and then started trenching. Faith says all parties need to review the current status and then we can all decide on best path forward. We think this may fall into 'unforeseen condition' category.

Dusty is concerned we may end up excavating back East towards Phase 1. He can see plastic liner coming up in the dirt they're excavating in the small pit in the NW corner. The chlorides in the field screenings seem like they're OK in some areas at least. The NW pit chlorides looked OK.

However, the West wall of Phase 2 was 1200 in the field, so they need to take it out further, but we're about 1-2' off the fence line already. Then they're off lease.

We'll have a meeting next week with everyone to try to figure out a game plan for moving this forward with little delay.

Contractor Staffing & Subcontractors: Permian Water Solutions make sure original contract with prime contractor includes specific language that explicitly states that all subcontractors and all subordinate sub-sub contractors -second and third tier subs – are contractually bound by the same terms and conditions as pertain between Owner and Contractor.

Unforeseen Conditions or Problems: Need to chase down problem areas to determine extent of damage and we're encroaching on fence line to the West.

Critical Path Considerations: Second area of decomposed hydrocarbon discovered. Size is still being determined. We need to know more about capping and requesting a variance, or other options.

Commissioning:

Special Inspections:

Payment Schedule:

New Business / Comments / Questions / Grantee / Lessee / Contractor / Landowner / Agency / Participant Concerns:

1. Phase 1 closeout tasks (Phase 1.5)
    a. Phase 1 pit will be capped with an 8" caliche cap once both phases are complete. Continually remove spoil dirt to assist with Phase 2 excavation dirt accumulation.
    b. Lab results from Phase 1.5 and NW Phase 2 7/6/22-7/12/22 circulated. Need to all discuss/review.

Assign Follow Up Tasks For New Business:

Get Ryan and Cory's input on capping and variance options for the two decomposed hydrocarbon areas.

Verify Date and Time of Next Meeting: 8:00 am, Wednesday, August 3, 2022

Adjourn: 8:20 am

*Permian Water Solutions LLC to publish minutes, giving 48 Hours To Correct

SLO approval does not relieve Permian Water Solutions of liability should their operations fail to adequately investigate and remediate contamination that may pose a threat to ground water, surface water, human health or the environment. In addition, SLO approval does not relieve PWS of responsibility for compliance with any other federal, state, local laws and/or regulations

MEMORANDUM

Subject: Kaiser State #9 **Phase 2 Remediation Work Plan**

Remediation Plan Requirements:

Phase 1 closeout must be completed including:

- Installation of Test Well #2
  - Determination of source of groundwater contamination;
  - Development of abatement program with monitoring and recovery wells and reporting program.
- Phase 1 Final Report
  - Include photos, final samples etc.;
  - SLO to confirm and approve.

A. Tasks:
- Submit new pad site plan for SLO review and approval.
- Remove any remaining equipment and debris in area.
- Excavate Phase 2 remediation areas to Map and Key listed depths.
  i. All areas not noted in key, excavate to 6'.
- Requirements for final samples:
  i. Floor samples to be taken in same location as previous samples.
  ii. No less than 3 each cardinal sidewall samples around the perimeter.
  iii. Samples shall meet the following criteria: 1,000 mg/kg TPH, 7,000 mg/kg Cl^-, and BTEX ND.
  iv. PWS shall give SLO 1 week notice prior to final samples being taken so that SLO staff may attend and take duplicate samples at PWS cost.
- Backfill non-blended soils and place a clay/bentonite mat at a minimum of 5'.
- Investigate off-pad spills and coordinate remediation and reclamation with SLO.
- Reclaim unused roads/pad areas in coordination with SLO.

B. Timeline:
- All equipment/debris to be removed within 30 days.
- Excavation and final sampling to be completed with 60 days.
- Backfill and clay membrane liner placement to be completed within 60 days.
- The proposed timeline for the first four stages is no more than 150 days.

Plan may be subject to change depending on data from soil and water samples.

SLO approval does not relieve Permian Water Solutions of liability should their operations fail to adequately investigate and remediate contamination that may pose a threat to ground water, surface water, human health or the environment. In addition, SLO approval does not relieve PWS of responsibility for compliance with any other federal, state, local laws and/or regulations.

Kaiser State SWD #9

Phase 1 Work Plan Close-Out Tasks:

1. Installation of Test Well #2.
   a) Determine source of groundwater contamination.
   b) Develop monitoring and recovery well abatement program to remediate ground water and capture extent of plume.
2. Phase 1 Final Report.
   a) Confirm all Phase 1 tasks were completed.
   b) Include photos, final samples etc.
3. Conduct Phase 1 field inspection with SLO staff.

Map Key:

- Site outline
- Phase 1 Remediation Area
- Test Well #2

Plan may change subject to sample data from soil and water testing.

Kaiser State SWD #9

Phase 2 Work Plan Tasks:

1. Submit new pad site plan.
2. Remove any remaining equipment & debris on site.
3. Excavate Phase 2 remediation areas to Map Key listed depths
   a) All areas not noted in key, excavate to 6'.
   b) Final samples to the following closure criteria:
      - 1,000 mg/kg TPH
      - 7,000 mg/kg Cl-
      - BTEX ND
4. Backfill non-blended soils and place a clay membrane/bentonite mat at minimum 5'.
5. Investigate off-pad spills and coordinate remediation with SLO.
6. Reclaim off pad areas.

Map Key:

- Completed/Out of scope areas
- Areas of 15' excavation
- Pit location min 1' excavation
- Pasture spills at new temporary staging area location

First four stages to take no more than 150 days.

Plan may change subject to sample data from soil and water testing.

Progress Meeting #40 Template

Project: Kaiser State #9
Contract: SW-330
Today Date: 8/3/2022
Meeting Time: 8:01 am, Wednesday August 3, 2022
Place: Zoom https://us02web.zoom.us/j/81803325780?pwd=eS9GbDNaWHcyUmc5WXh2cEZLYW1ZZz09
Meeting ID: 818 0332 5780 Passcode: 998322
Next Meeting Date and Time: 8:00 am, August 17, 2022

SUMMARY

1. Notice To Proceed Issued: August 19, 2020 - upon Commissioner's signature date of SW-330 Easement re-issue contract Exhibit A
2. Original Contract Time for Phase 1 work plan: 90 days total (by November 16, 2020)
    a. 45 days for excavation and final sampling
    b. 60 days for back fill and clay membrane liner placement
3. Number of Contract Modifications to Date:
    a. 4/14/2021; 1- SW-330 Amendment#1 adding acreage to include the new haul road location
4. Revised Contract Time for Phase 1 work plan:
5. Original Contract Substantial Completion Date:
    a. November 17, 2020, missed
6. Revised Contract Substantial Completion Date:
    a. July 12, 2021 (signed road acreage amendment 4/14/21 plus 90 days), missed
7. Delays: by Authorities Having Jurisdiction, Number-Log entries:
    a. SLO- Rights of Ways for new haul road, 2/18/2021 amendment#1 sent to PWS. Executed 4-14-2021

Sign In Sheet / Attendance:
(Name, phone number, email, and representing what entity)

Faith Crosby	505/827-5849	fcrosby@slo.state.nm.us	NM State Land Office
Jenni Usher	512/820-8772	jenni@permianws.com	Permian Water Solutions LLC
Dusty McInturff	617/584-2889	dmcinturff@dufrane.com	Dufrane Construction
Ryan Mann	575/392-8736	rmann@slo.state.nm.us	NM State Land Office
Daniel Gallegos		dgallegos@slo.state.nm.us	NM SLO Water Bureau

Review Previous Meeting Minutes:

Old Business / Action Items From Last Meeting:

Assign Follow Up Tasks For Incomplete Old Business:
Sampling is ongoing and results are being circulated as data is received from the lab.
Communicate with OCD on variance request to cap two decomposed hydrocarbon area.

Safety:

Site Observations:

Submittal Log: Dusty's side. Faith will help as much as she can.

RFI Log: Dusty's side. Submit requests to Faith, the RFIs will be Dusty's record and Faith will solve/help as much as she can. Dusty will generate project numbers for the RFIs.

Corrective Action Log: Faith will keep this.

Change Orders: If access under SLO Easement SW-330 needs to be changed, this will be done by amendment after an RFI.

If Dufrane has change orders to their contract with PWS those will be handled on the Dufrane side.

Collaborative section

Schedule: [contractor supply Gantt Chart]

Prior Two-Week Performance (one week since last meeting):

Clair's tech from Tetra Tech has been on site sampling the problem areas identified from the recent lab results. The new field screenings are showing less impacted chloride areas. The lab results will be needed to determine the other constituents. They've moved a lot of dirt around the location. Dusty said they haven't really dealt with the new area of decomposed hydrocarbons. They're focusing on the smaller stuff first, clearing up those areas and avoiding the gray areas.

The West wall of the first hydrocarbon area looks good for chlorides. They dug out about 10' to the West. There's a large rock that slightly raises the elevation in this area, but they can't get through it. The Southwest wall is also testing good for chlorides. They skimmed back 4' level to the area West. Then to 8' in a couple of spots, minus the two hydrocarbon zones. They're going deeper than 4' to get to the deeper threshold acceptance levels; it should help them out with testing thresholds.

The hydrocarbon zones are still an uncertainty. Dusty may need different equipment on site. The GCL's have long lead times. Dusty has a vacation lined up and our ACO is due at the end of September so we don't want to wait to make decisions on how to deal with the hydrocarbon zones.

Faith clarified that the 4' deep area was along the West side of Phase 2. Clair confirmed that those areas were field screened, and chlorides were a bit above the 600 mg/kg chloride content, so they'll grade lower and collect samples again.

Faith said that SLO does not need a variance request for a liner to be installed, but OCD does so we need to get with Cory on this aspect. She asked Ryan for his thoughts on leaving in situ, if he has a liner preference. Ryan said he'd be OK with a standard plastic polyethylene, but Cory would need to agree. This would cap both degraded hydrocarbon areas.

Dusty asked how much they excavate out before the cap goes on? There may only be a small sliver between the two areas, so he may want to take it all out. It's a 30' x 60' area that is 13-15' deep, depending on the rock depth. They saw a portion of the rock around 13-15' in the Southwest corner of Phase 1; it appears to run under the entire site in areas. The 30' by 60' area is an estimation by Dusty from looking at it. He hasn't touched the North wall yet. They also have to avoid the Monitor Well between the two areas of Phase 2 (NW pit and area to West of Phase 1.5). Site elevation seems to have led to fluid migration heading NW over time.

Clair screen shared her KMZ 'in progress' she is updating. BH-118 was the first gray area North of the wellhead. The second one isn't on a KMZ that has been shared yet, but it's around BH-165, which is the NW corner of the Phase 2 middle portion. They just took samples and are waiting on

results from the West sidewall. That data will reveal if the excavation will need to go further West outside of the lease line.

Weather Delays: None at this time.

Two Week Look Ahead:

Faith confirmed our lease is our current footprint, but she can make sure we can go outside lease if necessary. There are a lot of pipelines, including a buried produced water line running alongside the West side of the lease, so that should be a fun issue.

Faith reminded us to wait and see what the results say. The Spill Rule is OCD's so they'll need to weigh in. Off lease spills are still required to be cleaned up. The SLO take on it is different. It's clear there are legacy problems at this site and Dufrane has already done a lot of legacy clean up. There are a lot of lines in the area and not a lot of spill reporting has been done. Historical imagery proves that and Faith doesn't intend to make Permian clean everything up. Some legacy problems may remain. We do need the OCD to weigh in since the ACO deadline is the end of September.

Faith asked Dusty, Clair and Jenni to get with Cory and submit the necessary items to gain a variance to cap the degraded hydrocarbon areas with an HDPE liner since the GCL may take a long time to obtain. Faith and Ryan will also communicate with Cory regarding the plastic liner and variance. If everyone approves a plastic liner to cap, Dusty can excavate out as much as possible around the areas. They'll continue to clean up the other areas with less impact/concern.

Contractor Staffing & Subcontractors: Permian Water Solutions make sure original contract with prime contractor includes specific language that explicitly states that all subcontractors and all subordinate sub-sub contractors -second and third tier subs – are contractually bound by the same terms and conditions as pertain between Owner and Contractor.

Unforeseen Conditions or Problems: Need to chase down problem areas to determine extent of damage and we're encroaching on fence line to the West.

Critical Path Considerations: Second area of decomposed hydrocarbon discovered. Size is still being determined. We need to know more about capping and requesting a variance, or other options.

Commissioning:

Special Inspections:

Payment Schedule:

New Business / Comments / Questions / Grantee / Lessee / Contractor / Landowner / Agency / Participant Concerns:

1. Phase 1 closeout tasks (Phase 1.5)
    a. Phase 1 pit will be capped with an 8" caliche cap once both phases are complete. Continually remove spoil dirt to assist with Phase 2 excavation dirt accumulation.
    b. Ongoing sampling in field chasing down hot spots. Results coming in and circulated upon receipt.

Assign Follow Up Tasks For New Business:

Get Cory's input on capping and variance options for the two decomposed hydrocarbon areas. Submit variance request with OCD.

Verify Date and Time of Next Meeting: 8:00 am, Wednesday, August 17, 2022

Adjourn: 8:27 am

*Permian Water Solutions LLC to publish minutes, giving 48 Hours To Correct

SLO approval does not relieve Permian Water Solutions of liability should their operations fail to adequately investigate and remediate contamination that may pose a threat to ground water, surface water, human health or the environment. In addition, SLO approval does not relieve PWS of responsibility for compliance with any other federal, state, local laws and/or regulations

MEMORANDUM

Subject: Kaiser State #9 **Phase 2 Remediation Work Plan**

Remediation Plan Requirements:

Phase 1 closeout must be completed including:

- Installation of Test Well #2
  - Determination of source of groundwater contamination;
  - Development of abatement program with monitoring and recovery wells and reporting program.
- Phase 1 Final Report
  - Include photos, final samples etc.;
  - SLO to confirm and approve.

A. Tasks:
- Submit new pad site plan for SLO review and approval.
- Remove any remaining equipment and debris in area.
- Excavate Phase 2 remediation areas to Map and Key listed depths.
  i. All areas not noted in key, excavate to 6'.
- Requirements for final samples:
  i. Floor samples to be taken in same location as previous samples.
  ii. No less than 3 each cardinal sidewall samples around the perimeter.
  iii. Samples shall meet the following criteria: 1,000 mg/kg TPH, 7,000 mg/kg Cl^-, and BTEX ND.
  iv. PWS shall give SLO 1 week notice prior to final samples being taken so that SLO staff may attend and take duplicate samples at PWS cost.
- Backfill non-blended soils and place a clay/bentonite mat at a minimum of 5'.
- Investigate off-pad spills and coordinate remediation and reclamation with SLO.
- Reclaim unused roads/pad areas in coordination with SLO.

B. Timeline:
- All equipment/debris to be removed within 30 days.
- Excavation and final sampling to be completed with 60 days.
- Backfill and clay membrane liner placement to be completed within 60 days.
- The proposed timeline for the first four stages is no more than 150 days.

Plan may be subject to change depending on data from soil and water samples.

SLO approval does not relieve Permian Water Solutions of liability should their operations fail to adequately investigate and remediate contamination that may pose a threat to ground water, surface water, human health or the environment. In addition, SLO approval does not relieve PWS of responsibility for compliance with any other federal, state, local laws and/or regulations.

Kaiser State SWD #9

Phase 1 Work Plan Close-Out Tasks:

1. Installation of Test Well #2.
   a) Determine source of groundwater contamination.
   b) Develop monitoring and recovery well abatement program to remediate ground water and capture extent of plume.
2. Phase 1 Final Report.
   a) Confirm all Phase 1 tasks were completed.
   b) Include photos, final samples etc.
3. Conduct Phase 1 field inspection with SLO staff.

Map Key:

- Site outline
- Phase 1 Remediation Area
- Test Well #2

Plan may change subject to sample data from soil and water testing.

Kaiser State SWD #9

Phase 2 Work Plan Tasks:

1. Submit new pad site plan.
2. Remove any remaining equipment & debris on site.
3. Excavate Phase 2 remediation areas to Map Key listed depths
   a) All areas not noted in key, excavate to 6'.
   b) Final samples to the following closure criteria:
      - 1,000 mg/kg TPH
      - 7,000 mg/kg Cl-
      - BTEX ND
4. Backfill non-blended soils and place a clay membrane/bentonite mat at minimum 5'.
5. Investigate off-pad spills and coordinate remediation with SLO.
6. Reclaim off pad areas.

Map Key:

- Completed/Out of scope areas
- Areas of 15' excavation
- Pit location min 1' excavation
- Pasture spills at new temporary staging area location

First four stages to take no more than 150 days.

Plan may change subject to sample data from soil and water testing.

Progress Meeting #41 Template

Project: Kaiser State #9
Contract: SW-330
Today Date: 8/17/2022
Meeting Time: 8:02 am, Wednesday August 17, 2022
Place: Zoom https://us02web.zoom.us/j/81803325780?pwd=eS9GbDNaWHcyUmc5WXh2cEZLYW1ZZz09
Meeting ID: 818 0332 5780 Passcode: 998322
Next Meeting Date and Time: 8:00 am, August 31, 2022

SUMMARY

1. Notice To Proceed Issued: August 19, 2020 - upon Commissioner's signature date of SW-330 Easement re-issue contract Exhibit A
2. Original Contract Time for Phase 1 work plan: 90 days total (by November 16, 2020)
    a. 45 days for excavation and final sampling
    b. 60 days for back fill and clay membrane liner placement
3. Number of Contract Modifications to Date:
    a. 4/14/2021; 1- SW-330 Amendment#1 adding acreage to include the new haul road location
4. Revised Contract Time for Phase 1 work plan:
5. Original Contract Substantial Completion Date:
    a. November 17, 2020, missed
6. Revised Contract Substantial Completion Date:
    a. July 12, 2021 (signed road acreage amendment 4/14/21 plus 90 days), missed
7. Delays: by Authorities Having Jurisdiction, Number-Log entries:
    a. SLO- Rights of Ways for new haul road, 2/18/2021 amendment#1 sent to PWS. Executed 4-14-2021

Sign In Sheet / Attendance:
(Name, phone number, email, and representing what entity)

Faith Crosby	505/827-5849	fcrosby@slo.state.nm.us	NM State Land Office
Jenni Usher	512/820-8772	jenni@permianws.com	Permian Water Solutions LLC
Dusty McInturff	617/584-2889	dmcinturff@dufrane.com	Dufrane Construction
Ryan Mann	575/392-8736	rmann@slo.state.nm.us	NM State Land Office
Clair Gonzales	432/687-8123	Clair.gonzales@tetratech.com	Tetra Tech
Cory Smith	505/419-2687	Cory.smith@state.nm.us	NM Oil Conservation Division

Review Previous Meeting Minutes:

Old Business / Action Items From Last Meeting: Discuss variance request and updated lab results.

Assign Follow Up Tasks For Incomplete Old Business:

Safety:

Site Observations:

Submittal Log: Dusty's side. Faith will help as much as she can.

RFI Log: Dusty's side. Submit requests to Faith, the RFIs will be Dusty's record and Faith will solve/help as much as she can. Dusty will generate project numbers for the RFIs.

Corrective Action Log: Faith will keep this.

Change Orders: If access under SLO Easement SW-330 needs to be changed, this will be done by amendment after an RFI.

If Dufrane has change orders to their contract with PWS those will be handled on the Dufrane side.

Collaborative section

Schedule: [contractor supply Gantt Chart]

Prior Two-Week Performance:

Dusty was on vacation for a week, but Dufrane continued excavation of the problem areas we'd identified. Those spots were dug out further for more testing. Clair will have a tech out tomorrow and Friday. They continued to haul dirt out.

Faith asked Cory to talk about the variance requests that were submitted to him. Cory had a death in the family and has been out of office, so he has not looked at it until today. Clair summarized that BH-118 was the original problem spot. Then BH-119 and BH-165, but recent lab results show those are OK. At BH-118 they first found gray material, 4480 TPH at 10' and at 13' it was good/non-detect. BH-199 & BH-165: 119 had odor but tested at 10' and it was below; 165 had gray staining and odor and was trenched to 13' and tested good. It was backfilled after they grabbed samples for safety concerns. The variance request was submitted for BH-119 and BH-165, but now possibly BH-164. Cory found the most recent email from Jenni on Monday with these updated results & map. Cory, now reading the results aloud – BH-118, failed at 10', now OK at 13'. BH-119 had odor, dug down to 10', it passed. BH-165, just to left of BH-119, OK now, it passed, but BH-164 is now the new problem child. Clair confirmed that is correct. They're going to resample that area. There's nothing in the field notes, but it exceeded for DRO. BH-164 is just south of BH-165 a few pins on the KMZ. Near SW-55. It's at 8' now; they're going to trench it to find the bottom. Cory says this sounds logical. Clair said they'll also sample the remaining areas and hopefully keep moving forward. She asked Dusty if the site was dry and he confirmed they hadn't received any rain.

Cory and Clair discussed how much area was left and if the variance request could be ignored now. They still need to dig the light blue area on the KMZ along the west side and southern yellow area. She'd like the variance to still be in play in case they run into something else. They still have a day to a day and a half of sampling to get everything to the lab, and need to dig out BH-164 more.

Weather Delays: None at this time.

Two Week Look Ahead:

Faith brought up that we're right up against the west side of our lease footprint and there are surface lines right on the other side with history unknown. Maverick is taking over the oil & gas lease. SLO is reviewing the lease history for environmental incidents and the company history for Maverick. It shouldn't affect our remediation project though. She's uncertain if the operator change has been submitted to OCD.

It's mid-August and we have an end of September deadline, where does Dusty see the next two weeks going? Hopefully the field screenings and lab results look good in the areas we've dug deeper. He is concerned with the fence line and going out past that. Faith asked Cory to explain the OCD spill rule regarding spills off lease and it's requirements. Cory's call dropped.

Dusty said they'll continue to excavate the hot spots, backfill, then move to the smaller spot to the south. He's been holding off on digging that out. Ryan got home from dropping his kid off at school and pulled up the KMZ map. Faith asked if Dusty could backfill the areas with recent clean tests. Ryan said it would be OK and they want to move this along.

Jenni to circulate meeting #40 minutes for Final by end of the week if no revisions received.

Contractor Staffing & Subcontractors: Permian Water Solutions make sure original contract with prime contractor includes specific language that explicitly states that all subcontractors and all subordinate sub-sub contractors -second and third tier subs – are contractually bound by the same terms and conditions as pertain between Owner and Contractor.

Unforeseen Conditions or Problems: Need to chase down BH-164 problem area to determine extent of damage and we're encroaching on fence line to the West.

Critical Path Considerations: Want to keep variance request on the table until BH-164 can be excavated and tested further.

Commissioning:

Special Inspections:

Payment Schedule:

New Business / Comments / Questions / Grantee / Lessee / Contractor / Landowner / Agency / Participant Concerns:

1. Phase 1 closeout tasks (Phase 1.5)
    a. Phase 1 pit will be capped with an 8" caliche cap once both phases are complete. Continually remove spoil dirt to assist with Phase 2 excavation dirt accumulation.
    b. Ongoing sampling in field chasing down hot spots. Results coming in and circulated upon receipt.

Assign Follow Up Tasks For New Business:

Sampling on site 8/18 and 8/19. Clair will circulate results when received.

Verify Date and Time of Next Meeting: 8:00 am, Wednesday, August 31, 2022

Adjourn: 8:25 am

*Permian Water Solutions LLC to publish minutes, giving 48 Hours To Correct

SLO approval does not relieve Permian Water Solutions of liability should their operations fail to adequately investigate and remediate contamination that may pose a threat to ground water, surface water, human health or the environment. In addition, SLO approval does not relieve PWS of responsibility for compliance with any other federal, state, local laws and/or regulations

MEMORANDUM

Subject: Kaiser State #9 **Phase 2 Remediation Work Plan**

Remediation Plan Requirements:

Phase 1 closeout must be completed including:

- Installation of Test Well #2
  - Determination of source of groundwater contamination;
  - Development of abatement program with monitoring and recovery wells and reporting program.
- Phase 1 Final Report
  - Include photos, final samples etc.;
  - SLO to confirm and approve.

A. Tasks:
- Submit new pad site plan for SLO review and approval.
- Remove any remaining equipment and debris in area.
- Excavate Phase 2 remediation areas to Map and Key listed depths.
  i. All areas not noted in key, excavate to 6'.
- Requirements for final samples:
  i. Floor samples to be taken in same location as previous samples.
  ii. No less than 3 each cardinal sidewall samples around the perimeter.
  iii. Samples shall meet the following criteria: 1,000 mg/kg TPH, 7,000 mg/kg Cl^-, and BTEX ND.
  iv. PWS shall give SLO 1 week notice prior to final samples being taken so that SLO staff may attend and take duplicate samples at PWS cost.
- Backfill non-blended soils and place a clay/bentonite mat at a minimum of 5'.
- Investigate off-pad spills and coordinate remediation and reclamation with SLO.
- Reclaim unused roads/pad areas in coordination with SLO.

B. Timeline:
- All equipment/debris to be removed within 30 days.
- Excavation and final sampling to be completed with 60 days.
- Backfill and clay membrane liner placement to be completed within 60 days.
- The proposed timeline for the first four stages is no more than 150 days.

Plan may be subject to change depending on data from soil and water samples.

SLO approval does not relieve Permian Water Solutions of liability should their operations fail to adequately investigate and remediate contamination that may pose a threat to ground water, surface water, human health or the environment. In addition, SLO approval does not relieve PWS of responsibility for compliance with any other federal, state, local laws and/or regulations.

Kaiser State SWD #9

Phase 1 Work Plan Close-Out Tasks:

1. Installation of Test Well #2.
   a) Determine source of groundwater contamination.
   b) Develop monitoring and recovery well abatement program to remediate ground water and capture extent of plume.
2. Phase 1 Final Report.
   a) Confirm all Phase 1 tasks were completed.
   b) Include photos, final samples etc.
3. Conduct Phase 1 field inspection with SLO staff.

Map Key:

- Site outline
- Phase 1 Remediation Area
- Test Well #2

Plan may change subject to sample data from soil and water testing.

Kaiser State SWD #9

Phase 2 Work Plan Tasks:

1. Submit new pad site plan.
2. Remove any remaining equipment & debris on site.
3. Excavate Phase 2 remediation areas to Map Key listed depths
   a) All areas not noted in key, excavate to 6'.
   b) Final samples to the following closure criteria:
      - 1,000 mg/kg TPH
      - 7,000 mg/kg Cl-
      - BTEX ND
4. Backfill non-blended soils and place a clay membrane/bentonite mat at minimum 5'.
5. Investigate off-pad spills and coordinate remediation with SLO.
6. Reclaim off pad areas.

Map Key:

- Completed/Out of scope areas
- Areas of 15' excavation
- Pit location min 1' excavation
- Pasture spills at new temporary staging area location

First four stages to take no more than 150 days.

Plan may change subject to sample data from soil and water testing.

Progress Meeting #42 Template

Project: Kaiser State #9
Contract: SW-330
Today Date: 8/31/2022
Meeting Time: 8:03 am, Wednesday August 31, 2022
Place: Zoom https://us02web.zoom.us/j/81803325780?pwd=eS9GbDNaWHcyUmc5WXh2cEZLYW1ZZz09
Meeting ID: 818 0332 5780 Passcode: 998322
Next Meeting Date and Time: 8:00 am, September 14, 2022

SUMMARY

1. Notice To Proceed Issued: August 19, 2020 - upon Commissioner's signature date of SW-330 Easement re-issue contract Exhibit A
2. Original Contract Time for Phase 1 work plan: 90 days total (by November 16, 2020)
    a. 45 days for excavation and final sampling
    b. 60 days for back fill and clay membrane liner placement
3. Number of Contract Modifications to Date:
    a. 4/14/2021; 1- SW-330 Amendment#1 adding acreage to include the new haul road location
4. Revised Contract Time for Phase 1 work plan:
5. Original Contract Substantial Completion Date:
    a. November 17, 2020, missed
6. Revised Contract Substantial Completion Date:
    a. July 12, 2021 (signed road acreage amendment 4/14/21 plus 90 days), missed
7. Delays: by Authorities Having Jurisdiction, Number-Log entries:
    a. SLO- Rights of Ways for new haul road, 2/18/2021 amendment#1 sent to PWS. Executed 4-14-2021

Sign In Sheet / Attendance:
(Name, phone number, email, and representing what entity)

Faith Crosby	505/827-5849	fcrosby@slo.state.nm.us	NM State Land Office
Jenni Usher	512/820-8772	jenni@permianws.com	Permian Water Solutions LLC
Dusty McInturff	617/584-2889	dmcinturff@dufrane.com	Dufrane Construction
Ryan Mann	575/392-8736	rmann@slo.state.nm.us	NM State Land Office
Clair Gonzales	432/687-8123	Clair.gonzales@tetratech.com	Tetra Tech

Review Previous Meeting Minutes:

Old Business / Action Items From Last Meeting: Still waiting on updated lab results.

Assign Follow Up Tasks For Incomplete Old Business: Clair will circulate lab results when received.

Safety:

Site Observations:

Submittal Log: Dusty's side. Faith will help as much as she can.

RFI Log: Dusty's side. Submit requests to Faith, the RFIs will be Dusty's record and Faith will solve/help as much as she can. Dusty will generate project numbers for the RFIs.

Corrective Action Log: Faith will keep this.

Change Orders: If access under SLO Easement SW-330 needs to be changed, this will be done by amendment after an RFI.

If Dufrane has change orders to their contract with PWS those will be handled on the Dufrane side.

Collaborative section

Schedule: [contractor supply Gantt Chart]

Prior Two-Week Performance:

Dusty said they continued to haul dirt out and backfill the areas that were able to be filled – south of the wellhead, 4' area to the west, also the small pit in northwest corner of location, the hot spot they had been digging out to the east, and the south wall of the small pit.

They'd left an area in place between the larger phase 2 portion and the small northwest pit. Around the north side of the monitoring well and this small section they'd left in place they found another degraded hydrocarbon zone. At 4' it was nasty and Dusty told them to keep digging it out until they hit rock. (Jenni added this in: This area is north of BH-119 and BH-165 for reference). The three degraded hydrocarbon zones may have bled together somehow underground.

There has been a lot of rain and it's been muddy. Dusty has shifted focus to moving the stockpile out. It may be too muddy and sloppy soon to continue with excavation. He doesn't want the heavy machinery to mess up the clean backfilled areas.

Faith asked Clair for an update on the soil samples. Clair said she's still waiting on the results and the lab is just really backed up. She's hoping they'll come in the next day or two but they're just busy. She confirmed that they sampled BH-164 and the west side trench so it will be a full picture of everything when the data comes in.

Faith asked Dusty how deep the third degraded hydrocarbon zone was. Dusty said they dug to 4' initially, then 6', still nasty, so he told them to just keep digging until they hit rock like the other two zones. It looked the same as BH-118, BH-119, and BH-165. They're about to 14-15' now and look like they're hitting rock again. Faith asked how Cory had felt about the status of the other two degraded hydrocarbon zones. Dusty confirmed that the samples were clean at bottom once they were dug out. So hopefully once this has been dug out, they can resample and see clean samples in this zone too. Ryan said hopefully we won't run into any more of these zones. Dusty commented it's strange to chase them in the field; looks like they could have bled together but then there are clean streaks of separation between them too. No one has heard anything from Cory to update.

Weather Delays: There has been quite a bit of rain and may be more in the forecast. Dusty may have to shut down the site for a couple of days if this is the case.

Two Week Look Ahead:

We're nearing the OCD's deadline with this cleanup. Faith asked that everyone pay attention to correspondence regarding this to help Dusty try to finish in time. We're still making progress but

completing everything by the end of September with a few snags will make it hard. Dusty said they're about $1.5 million in so far on the remediation and added fines and penalties will cripple us. Insurance budget has been surpassed and Permian is paying out of pocket. Josh and Dusty are going to finish the project no matter what; it's just already a lot of money without additional fines and we are still making progress. Faith said she would be willing to ask the OCD for an extension if necessary and Ryan acknowledged that we were still making progress and there have been smaller spills opened up for longer; the OCD is overwhelmed with spills right now.

Hopefully the last round of samples will come in soon and be clean and Dusty can focus on backfilling. If the third degraded hydrocarbon area is dug out and it samples clean at bottom, then that can be backfilled too.

Contractor Staffing & Subcontractors: Permian Water Solutions make sure original contract with prime contractor includes specific language that explicitly states that all subcontractors and all subordinate sub-sub contractors -second and third tier subs – are contractually bound by the same terms and conditions as pertain between Owner and Contractor.

Unforeseen Conditions or Problems: New degraded hydrocarbon area being dug out to 14-15' (rock)

Critical Path Considerations: Want to keep variance request on the table.

Commissioning:

Special Inspections:

Payment Schedule:

New Business / Comments / Questions / Grantee / Lessee / Contractor / Landowner / Agency / Participant Concerns:

1. Phase 1 closeout tasks (Phase 1.5)
    a. Phase 1 pit will be capped with an 8" caliche cap once both phases are complete. Continually remove spoil dirt to assist with Phase 2 excavation dirt accumulation.
    b. Ongoing sampling in field chasing down hot spots. Results coming in and circulated upon receipt.

Assign Follow Up Tasks For New Business:

Sampling on site 8/18 and 8/19. Clair will circulate results when received.

Verify Date and Time of Next Meeting: 8:00 am, Wednesday, September 14, 2022

Adjourn: 8:19 am

*Permian Water Solutions LLC to publish minutes, giving 48 Hours To Correct

SLO approval does not relieve Permian Water Solutions of liability should their operations fail to adequately investigate and remediate contamination that may pose a threat to ground water, surface water, human health or the environment. In addition, SLO approval does not relieve PWS of responsibility for compliance with any other federal, state, local laws and/or regulations

MEMORANDUM

Subject: Kaiser State #9 **Phase 2 Remediation Work Plan**

Remediation Plan Requirements:

Phase 1 closeout must be completed including:

- Installation of Test Well #2
  - Determination of source of groundwater contamination;
  - Development of abatement program with monitoring and recovery wells and reporting program.
- Phase 1 Final Report
  - Include photos, final samples etc.;
  - SLO to confirm and approve.

A. Tasks:
   - Submit new pad site plan for SLO review and approval.
   - Remove any remaining equipment and debris in area.
   - Excavate Phase 2 remediation areas to Map and Key listed depths.
     i. All areas not noted in key, excavate to 6'.
   - Requirements for final samples:
     i. Floor samples to be taken in same location as previous samples.
     ii. No less than 3 each cardinal sidewall samples around the perimeter.
     iii. Samples shall meet the following criteria: 1,000 mg/kg TPH, 7,000 mg/kg Cl^-, and BTEX ND.
     iv. PWS shall give SLO 1 week notice prior to final samples being taken so that SLO staff may attend and take duplicate samples at PWS cost.
   - Backfill non-blended soils and place a clay/bentonite mat at a minimum of 5'.
   - Investigate off-pad spills and coordinate remediation and reclamation with SLO.
   - Reclaim unused roads/pad areas in coordination with SLO.

B. Timeline:
   - All equipment/debris to be removed within 30 days.
   - Excavation and final sampling to be completed with 60 days.
   - Backfill and clay membrane liner placement to be completed within 60 days.
   - The proposed timeline for the first four stages is no more than 150 days.

Plan may be subject to change depending on data from soil and water samples.

SLO approval does not relieve Permian Water Solutions of liability should their operations fail to adequately investigate and remediate contamination that may pose a threat to ground water, surface water, human health or the environment. In addition, SLO approval does not relieve PWS of responsibility for compliance with any other federal, state, local laws and/or regulations.

Kaiser State SWD #9

Phase 1 Work Plan Close-Out Tasks:

1. Installation of Test Well #2.
   a) Determine source of groundwater contamination.
   b) Develop monitoring and recovery well abatement program to remediate ground water and capture extent of plume.
2. Phase 1 Final Report.
   a) Confirm all Phase 1 tasks were completed.
   b) Include photos, final samples etc.
3. Conduct Phase 1 field inspection with SLO staff.

Map Key:

- Site outline
- Phase 1 Remediation Area
- Test Well #2

Plan may change subject to sample data from soil and water testing.

Kaiser State SWD #9

Phase 2 Work Plan Tasks:

1. Submit new pad site plan.
2. Remove any remaining equipment & debris on site.
3. Excavate Phase 2 remediation areas to Map Key listed depths
   a) All areas not noted in key, excavate to 6'.
   b) Final samples to the following closure criteria:
      - 1,000 mg/kg TPH
      - 7,000 mg/kg Cl-
      - BTEX ND
4. Backfill non-blended soils and place a clay membrane/bentonite mat at minimum 5'.
5. Investigate off-pad spills and coordinate remediation with SLO.
6. Reclaim off pad areas.

Map Key:

- Completed/Out of scope areas
- Areas of 15' excavation
- Pit location min 1' excavation
- Pasture spills at new temporary staging area location

First four stages to take no more than 150 days.

Plan may change subject to sample data from soil and water testing.

Progress Meeting #43 Template

Project: Kaiser State #9
Contract: SW-330
Today Date: 9/14/2022
Meeting Time: 8:03 am, Wednesday September 14, 2022
Place: Zoom https://us02web.zoom.us/j/81803325780?pwd=eS9GbDNaWHcyUmc5WXh2cEZLYW1ZZz09
Meeting ID: 818 0332 5780 Passcode: 998322
Next Meeting Date and Time: 8:00 am, September 28, 2022

SUMMARY

1. Notice To Proceed Issued: August 19, 2020 - upon Commissioner's signature date of SW-330 Easement re-issue contract Exhibit A
2. Original Contract Time for Phase 1 work plan: 90 days total (by November 16, 2020)
    a. 45 days for excavation and final sampling
    b. 60 days for back fill and clay membrane liner placement
3. Number of Contract Modifications to Date:
    a. 4/14/2021; 1- SW-330 Amendment#1 adding acreage to include the new haul road location
4. Revised Contract Time for Phase 1 work plan:
5. Original Contract Substantial Completion Date:
    a. November 17, 2020, missed
6. Revised Contract Substantial Completion Date:
    a. July 12, 2021 (signed road acreage amendment 4/14/21 plus 90 days), missed
7. Delays: by Authorities Having Jurisdiction, Number-Log entries:
    a. SLO- Rights of Ways for new haul road, 2/18/2021 amendment#1 sent to PWS. Executed 4-14-2021

Sign In Sheet / Attendance:
(Name, phone number, email, and representing what entity)

Faith Crosby	505/827-5849	fcrosby@slo.state.nm.us	NM State Land Office
Jenni Usher	512/820-8772	jenni@permianws.com	Permian Water Solutions LLC
Dusty McInturff	617/584-2889	dmcinturff@dufrane.com	Dufrane Construction
Ryan Mann	575/392-8736	rmann@slo.state.nm.us	NM State Land Office
Clair Gonzales	432/687-8123	Clair.gonzales@tetratech.com	Tetra Tech
Cory Smith	505/419-2687	Cory.smith@state.nm.us	NM Oil Conservation Division

Review Previous Meeting Minutes:

Old Business / Action Items From Last Meeting: Lab results received and circulated by Clair.

Assign Follow Up Tasks For Incomplete Old Business: None.

Safety:

Site Observations:

Submittal Log: Dusty's side. Faith will help as much as she can.

RFI Log: Dusty's side. Submit requests to Faith, the RFIs will be Dusty's record and Faith will solve/help as much as she can. Dusty will generate project numbers for the RFIs.

Corrective Action Log: Faith will keep this.

Change Orders: If access under SLO Easement SW-330 needs to be changed, this will be done by amendment after an RFI.

If Dufrane has change orders to their contract with PWS those will be handled on the Dufrane side.

Collaborative section

Schedule: [contractor supply Gantt Chart]

Prior Two-Week Performance:

The first week of September it had been rainy so it was pretty sloppy. Dusty emailed pictures. It was also Labor Day weekend. They were back to work at the end of last week. They excavated more material and continued to haul dirt out. Faith screen shared the most recent KMZ map for Dusty to walk us through.

Dusty referred to the green SW corner – was backfilled to 8-10" finished grade. SW-56 and SW-54 are open due to issues. The yellow area next to the SW corner – started backfilling, but left area around SW-45 open. They have not touched the tank area yet because he didn't want to open up too much. They dug out further on the little purple area, SW-63. Backfilled BH-164 and BH-119. Monitor well = open pocket of 15' buffer around it. Backfilled to E towards BH-191, SW-72. Dug all out to 14' until they hit rock. big pocket of hydrocarbon stuff. They were going to dig to 4', then 2' more, but once they dug it out it was mucky and smelled. So Dusty had them take it all out. SW-58, N of monitor well – dug out and it's ready for retest. They began to backfill the yellow area to the S and blue area in the NW corner and through to the light blue area to the E. He left a buffer at SW-46. SW-50 cleaned up, so they're filling up against that wall. SW-68, next to island around the monitoring well. Continuing to backfill N side of the injection well. The first hydrocarbon zone is clean, so backfilling that.

After looking at it all, it's not as bad as thought. Things are moving in the right direction. Dusty asked what is the plan with SW-46 N side of the pit and the W side of phase 2 area?

Faith said the exceedances are close. Mentioned a typo in the email for SW-58, was 88,970 and should be 8,970. The table has correct amount. Clair is hoping to have her reps out there Friday, but likely Monday for resampling. May need a variance for sidewall and monitoring well. They're not sure how much further out W they can go. SW-46 to the North too. They're about 6-8" from the fence line. They'd have to remove the fence and then there's polylines in that area. Same for the N side and that has the DCP line that we had to have them cut early on.

Cory asking questions looking at KMZ map. Has Clair sampled outside of SW-56 to the West? Clair said she doesn't have those now. Cory asked if they took other samples? To grant the variance to the W, it must be fully delineated. We're below closure standards, but not reclamation closure standards. Cory asked if the area was undisturbed and there's lines out there? Dusty said there's mesquite shrubs, heavily vegetated and some lines. Clair confirmed to horizontally delineate to the W? Cory confirmed, told her to grab samples out that way and take pictures for the variance request. Show the vegetation and that it's growing. The tests are pretty low. SW-69 is high. It's by the monitor well. That should be OK around monitor well for a variance. There are tests all around it. Dusty will take

pictures today. Clair will get horizontal samples to the W and can send pics and request all together. Cory said it's better to submit a variance request for each area, keep them separate. Then it's easier for closure report. Dusty asked if we'd include a variance request for the N area, SW-46. Cory looked at the result, it's 995 and asked if it was also at the fence line. Dusty confirmed and said the DCP line is also cut there from when we first started. Cory said to request a variance to not go further than SW-46 and you're close to the variance standard, show pics of vegetation that is growing.

Faith said she was pretty delighted with the numbers.

Cory asked if 45 will be dug out, to the S? Yes, may wait to dig out SW-54 and 45 when we go further S. Hoping battery containment is good. Clair said down to 4-5' deep. Dusty said they'll wait to submit the variance request to see all of the W wall. Cory said to grab samples to get an idea.

Ryan said he was able to relent on some of the spots. Asked if Dusty was expanding on SW-72? Dusty said it's up for retest. E of SW-72 has actually been excavated out. They're out as far as the purple shaded area below it. Ryan asked BH-191, 193, 192? Dusty said yes, it's excavated to 14-15' to rock and it's ready for retest. That purple area is 14-15'. Cory commented that it went from 5' to 15', must have been pretty nasty. Dusty said it was. They took 4' down and just kept going. The odor was bad. Ryan thanked Dusty for explaining everything going on.

Weather Delays: Site was shut down at the beginning of last week due to rain.

Two Week Look Ahead:

Faith went around asking everyone for their questions. Cory asked if Dusty would be done by September 30th. Dusty said it was going to be real close. It'd be backfilled and to be topped with caliche. Polishing will still need to be done. And dirt hauled off still. He is optimistic but can't tell him for sure. Cory said so the remediation will be done, just not capped? Dusty said yes, it would be close but not picture perfect. Cory asked how much impacted soil was left? Dusty estimated 10,000 yards.

Ryan asked if Dusty had seen anyone out there working on an old tank battery to the SW lately. Dusty said yes, there have been some tank vac trucks and some tanks being removed. There's a small building around the wellhead. Ryan said they didn't know who was doing that.

Clair is good. She will send notification email for sampling soon when it's confirmed.

Send Jenni #42 edits if you have any.

Dusty said he worried about issues with getting lab results timely, probably just going to say to pay more to expedite, but stuff that's out of our control generally, what happens if we don't meet the deadline? Cory said we'd be out of compliance with the rule and could be fined up to $25K per day or $2500 per day, unsure on that. He doesn't do it often. He doesn't know if they'd take that route per say, but 2 years is a long time to have this open. Dusty asked if it was the longest remediation and Cory wasn't sure. Faith said it was not for the SLO. She asked Cory for lenience because they're seeing good progress. The weekly meetings have been good for the Water Bureau and Commissioners to think we're making progress and in good faith. Cory doesn't disagree. He's saying the extension request was in March and we've all known what to work towards. Concerns have been communicated about getting rid of soil faster. Weather is it's monsoon season, rain should be expected.

Faith told Dusty to dig and haul like the wind.

Contractor Staffing & Subcontractors: Permian Water Solutions make sure original contract with prime contractor includes specific language that explicitly states that all subcontractors and all subordinate sub-sub contractors -second and third tier subs – are contractually bound by the same terms and conditions as pertain between Owner and Contractor.

Unforeseen Conditions or Problems:

Critical Path Considerations: Want to keep variance request on the table.

Commissioning:

Special Inspections:

Payment Schedule:

New Business / Comments / Questions / Grantee / Lessee / Contractor / Landowner / Agency / Participant Concerns:

1. Phase 1 closeout tasks (Phase 1.5)
    a. Phase 1 pit will be capped with an 8" caliche cap once both phases are complete. Continually remove spoil dirt to assist with Phase 2 excavation dirt accumulation.
    b. Ongoing sampling in field chasing down hot spots. Results coming in and circulated upon receipt.

Assign Follow Up Tasks For New Business:
Another round of resampling

Verify Date and Time of Next Meeting: 8:00 am, Wednesday, September 28, 2022

Adjourn: 8:40 am

*Permian Water Solutions LLC to publish minutes, giving 48 Hours To Correct

SLO approval does not relieve Permian Water Solutions of liability should their operations fail to adequately investigate and remediate contamination that may pose a threat to ground water, surface water, human health or the environment. In addition, SLO approval does not relieve PWS of responsibility for compliance with any other federal, state, local laws and/or regulations

MEMORANDUM

Subject: Kaiser State #9 **Phase 2 Remediation Work Plan**

Remediation Plan Requirements:

Phase 1 closeout must be completed including:

- Installation of Test Well #2
  - Determination of source of groundwater contamination;
  - Development of abatement program with monitoring and recovery wells and reporting program.
- Phase 1 Final Report
  - Include photos, final samples etc.;
  - SLO to confirm and approve.

A. Tasks:
- Submit new pad site plan for SLO review and approval.
- Remove any remaining equipment and debris in area.
- Excavate Phase 2 remediation areas to Map and Key listed depths.
  i. All areas not noted in key, excavate to 6'.
- Requirements for final samples:
  i. Floor samples to be taken in same location as previous samples.
  ii. No less than 3 each cardinal sidewall samples around the perimeter.
  iii. Samples shall meet the following criteria: 1,000 mg/kg TPH, 7,000 mg/kg Cl^-, and BTEX ND.
  iv. PWS shall give SLO 1 week notice prior to final samples being taken so that SLO staff may attend and take duplicate samples at PWS cost.
- Backfill non-blended soils and place a clay/bentonite mat at a minimum of 5'.
- Investigate off-pad spills and coordinate remediation and reclamation with SLO.
- Reclaim unused roads/pad areas in coordination with SLO.

B. Timeline:
- All equipment/debris to be removed within 30 days.
- Excavation and final sampling to be completed with 60 days.
- Backfill and clay membrane liner placement to be completed within 60 days.
- The proposed timeline for the first four stages is no more than 150 days.

Plan may be subject to change depending on data from soil and water samples.

SLO approval does not relieve Permian Water Solutions of liability should their operations fail to adequately investigate and remediate contamination that may pose a threat to ground water, surface water, human health or the environment. In addition, SLO approval does not relieve PWS of responsibility for compliance with any other federal, state, local laws and/or regulations.

Kaiser State SWD #9

Phase 1 Work Plan Close-Out Tasks:

1. Installation of Test Well #2.
   a) Determine source of groundwater contamination.
   b) Develop monitoring and recovery well abatement program to remediate ground water and capture extent of plume.
2. Phase 1 Final Report.
   a) Confirm all Phase 1 tasks were completed.
   b) Include photos, final samples etc.
3. Conduct Phase 1 field inspection with SLO staff.

Map Key:

- Site outline
- Phase 1 Remediation Area
- Test Well #2

Plan may change subject to sample data from soil and water testing.

Kaiser State SWD #9

Phase 2 Work Plan Tasks:

1. Submit new pad site plan.
2. Remove any remaining equipment & debris on site.
3. Excavate Phase 2 remediation areas to Map Key listed depths
   a) All areas not noted in key, excavate to 6'.
   b) Final samples to the following closure criteria:
      - 1,000 mg/kg TPH
      - 7,000 mg/kg Cl-
      - BTEX ND
4. Backfill non-blended soils and place a clay membrane/bentonite mat at minimum 5'.
5. Investigate off-pad spills and coordinate remediation with SLO.
6. Reclaim off pad areas.

Map Key:

- Completed/Out of scope areas
- Areas of 15' excavation
- Pit location min 1' excavation
- Pasture spills at new temporary staging area location

First four stages to take no more than 150 days.

Plan may change subject to sample data from soil and water testing.

Progress Meeting #44 Template

Project: Kaiser State #9
Contract: SW-330
Today Date: 9/28/2022
Meeting Time: 8:06 am, Wednesday September 28, 2022
Place: Zoom https://us02web.zoom.us/j/81803325780?pwd=eS9GbDNaWHcyUmc5WXh2cEZLYW1ZZz09
Meeting ID: 818 0332 5780 Passcode: 998322
Next Meeting Date and Time: 8:00 am, October 12, 2022

SUMMARY

1. Notice To Proceed Issued: August 19, 2020 - upon Commissioner's signature date of SW-330 Easement re-issue contract Exhibit A
2. Original Contract Time for Phase 1 work plan: 90 days total (by November 16, 2020)
    a. 45 days for excavation and final sampling
    b. 60 days for back fill and clay membrane liner placement
3. Number of Contract Modifications to Date:
    a. 4/14/2021; 1- SW-330 Amendment#1 adding acreage to include the new haul road location
4. Revised Contract Time for Phase 1 work plan:
5. Original Contract Substantial Completion Date:
    a. November 17, 2020, missed
6. Revised Contract Substantial Completion Date:
    a. July 12, 2021 (signed road acreage amendment 4/14/21 plus 90 days), missed
7. Delays: by Authorities Having Jurisdiction, Number-Log entries:
    a. SLO- Rights of Ways for new haul road, 2/18/2021 amendment#1 sent to PWS. Executed 4-14-2021

Sign In Sheet / Attendance:
(Name, phone number, email, and representing what entity)

Faith Crosby	505/827-5849	fcrosby@slo.state.nm.us	NM State Land Office
Jenni Usher	512/820-8772	jenni@permianws.com	Permian Water Solutions LLC
Dusty McInturff	617/584-2889	dmcinturff@dufrane.com	Dufrane Construction
Clair Gonzales	432/687-8123	Clair.gonzales@tetratech.com	Tetra Tech

Review Previous Meeting Minutes:

Old Business / Action Items From Last Meeting: Preliminary lab results received and circulated by Clair. She's waiting on BTEX results.

Assign Follow Up Tasks For Incomplete Old Business: Clair will circulate final results when received.

Safety:

Site Observations:

Submittal Log: Dusty's side. Faith will help as much as she can.

RFI Log: Dusty's side. Submit requests to Faith, the RFIs will be Dusty's record and Faith will solve/help as much as she can. Dusty will generate project numbers for the RFIs.

Corrective Action Log: Faith will keep this.

Change Orders: If access under SLO Easement SW-330 needs to be changed, this will be done by amendment after an RFI.

If Dufrane has change orders to their contract with PWS those will be handled on the Dufrane side.

Collaborative section

Schedule: [contractor supply Gantt Chart]

Prior Two-Week Performance:

Dusty started by saying that all areas previously excavated that tested clean have been backfilled. He referred to the updated KMZ map Clair sent, and it has new colors now. BH-191, 192, and 196 were dug down to 15' and tests came back good, so that's been backfilled. BH-122 and 127 area was backfilled. All up to the North and East, where the small pit was has been backfilled. Everything except the area around the monitoring well and the areas where additional data is needed has been backfilled.

They started digging out the old tank area in the Southwest corner for testing. They continued to haul dirt out. Faith asked the current size of the stockpile across the road. He said it is about 5000 yds. It won't all be hauled out by September 30th. Last Wednesday they'd backfilled all the areas they could and have focused on hauling of dirt since then while waiting on test results.

Faith asked about the test results. Clair said she received preliminary data for TPH and Chlorides, but not BTEX. Importantly, most samples came back good with the horizontal samples they collected for the North and West variance requests. The South portion, new area had 4 bottom holes and 1 sidewall that exceeded for TPH. Faith clarified that this was the old tank battery area. Clair said they may need to request a variance there. The TPH threshold is 1000 mg/kg for GRO/DRO or 2500 for total TPH. We had 1200 mg/kg GRO/DRO and 1 had 3000 total TPH. BH-201 was higher though. Dusty thinks it looks like a vein running towards BH-207, which is good. Clair said they're at 4-1/2' deep, but they didn't have good data on that.

Faith asked Dusty based on his experience with this site if was able to continue excavation. Dusty asked Clair was our next depth was. Clair said we're at it. Dusty said if we're right at the mark for BH-200, 201, 205 and 206 we can try to go 2' deeper. Clair said BH-201 and 205 will be tough because they're right next to each other. She screen-shared the KMZ. SW-77 also had a slight exceedance, but the samples look OK in the preliminary results, just still need BTEX. Faith said we were set to request a variance there and asked if it was feasible to excavate out another 2'? Dusty said they could. He asked if he needed to go out further East on SW-75, like 1'? Clair said 10'. Dusty confirmed to excavate down to 5-5-1/2' and out 10' to the East. Start at trench at BH-201 and go East. Clair said that should be all that's left.

SW-72 was a bit high for TPH, but it's 8' deep and it's hard to grab at that depth. Faith said it's not safe and we've already done so much it's not rational. Focus on going to 5-6' in the old tank battery area. Dusty said SW-72 is about 15' away to getting too close to SW-8 and 9 in Phase 1. Faith said she wasn't as concerned with this exceedance now that the site with backfill is looking pretty good overall and it will be difficult to get in there. Ask for a variance from Cory. Dusty said he could excavate, but

putting someone down there was the issue. Faith asked for the exceedance and Clair thought it was around 400 TPH, which Faith said wasn't too bad.

Weather Delays: Site was shut down at the beginning of last week due to rain.

Two Week Look Ahead:

Faith asked if Dusty had his method for the South excavation. Dusty confirmed he has the room for it. He has trucks and people. He'll be able to backfill and continue to haul dirt out. The final grade and polishing will still need to be done and breaking down the berm and liner for the stockpile.

Faith asked Clair how long the closure request process takes. Clair said once she gets the final lab results for recent samples, she can submit a variance request, then we can submit a final report. This is a beast of a remediation and it will probably take her 3 weeks to pull everything together to submit the closure report. Faith asked that since Ryan and Cory aren't on the call, can we let them know what we've discussed, what we're submitting and when. So they can keep it on their radar that we're continuing to move forward. Lay out a schedule for them so they know what we're working towards.

Dusty asked if we should leave SW-72 and the monitoring well area open? Clair will try to get that variance request submitted to Cory today. Cory won't approve other variance requests until the final lab results are received. Dusty asked if he'll need to wait a bit and Clair said he should approve it. Discuss strategy for backfilling only certain areas and how long it may take to get the results in so Clair can request a variance for the North and West boundaries. Clair hopes she can submit requests for these areas by end of week. Faith asked if Dusty just focus on excavation this week until we know on variance for backfilling? She asked Clair how long variance requests usually take to be granted. She said usually as fast as they review them; she usually includes them in work plans, but they're mainly double-checking data so it's usually pretty quick. We're trying to avoid holdups in the field.

Dusty can backfill BH-155 and 156 in a day – day and a half, then excavate the area that needs to be dug out more.

Faith asked if we should meet next week and if anyone has any questions? Clair has no questions. Thoughts on meeting next week is based on Cory's responses to her requests. Dusty said unless they're able to get more samples he's not sure if there's enough to discuss by next Wednesday. The end of next week would be better. Jenni said that keeping everyone in the loop through email with the sampling and results and variance requests seems to work for the most part. We can decide to have a meeting if needed.

Contractor Staffing & Subcontractors: Permian Water Solutions make sure original contract with prime contractor includes specific language that explicitly states that all subcontractors and all subordinate sub-sub contractors -second and third tier subs – are contractually bound by the same terms and conditions as pertain between Owner and Contractor.

Unforeseen Conditions or Problems:

Critical Path Considerations: Keeping variance request on the table.

Commissioning:

Special Inspections:

Payment Schedule:

New Business / Comments / Questions / Grantee / Lessee / Contractor / Landowner / Agency / Participant Concerns:

1. Phase 1 closeout tasks (Phase 1.5)
    a. Phase 1 pit will be capped with an 8" caliche cap once both phases are complete. Continually remove spoil dirt to assist with Phase 2 excavation dirt accumulation.
    b. Ongoing sampling in field chasing down hot spots. Results coming in and circulated upon receipt. Hopefully down to last round of resampling Phase 2.

Assign Follow Up Tasks For New Business:

Dusty to dig out Southwest old tank battery area more and another round of resampling for BH-200, 201, 205 and 206 and SW-75.

Variance Requests submitted to Cory.

Dusty, Clair, and Jenni to visit and lay out when last items will be completed with approximate timelines for Ryan and Cory so they are in the loop without needing to see these minutes.

Verify Date and Time of Next Meeting: 8:00 am, Wednesday, October 12, 2022

Adjourn: 8:39 am

*Permian Water Solutions LLC to publish minutes, giving 48 Hours To Correct

SLO approval does not relieve Permian Water Solutions of liability should their operations fail to adequately investigate and remediate contamination that may pose a threat to ground water, surface water, human health or the environment. In addition, SLO approval does not relieve PWS of responsibility for compliance with any other federal, state, local laws and/or regulations

MEMORANDUM

Subject: Kaiser State #9 **Phase 2 Remediation Work Plan**

Remediation Plan Requirements:

Phase 1 closeout must be completed including:

- Installation of Test Well #2
  - Determination of source of groundwater contamination;
  - Development of abatement program with monitoring and recovery wells and reporting program.
- Phase 1 Final Report
  - Include photos, final samples etc.;
  - SLO to confirm and approve.

A. Tasks:
- Submit new pad site plan for SLO review and approval.
- Remove any remaining equipment and debris in area.
- Excavate Phase 2 remediation areas to Map and Key listed depths.
  i. All areas not noted in key, excavate to 6'.
- Requirements for final samples:
  i. Floor samples to be taken in same location as previous samples.
  ii. No less than 3 each cardinal sidewall samples around the perimeter.
  iii. Samples shall meet the following criteria: 1,000 mg/kg TPH, 7,000 mg/kg Cl^-, and BTEX ND.
  iv. PWS shall give SLO 1 week notice prior to final samples being taken so that SLO staff may attend and take duplicate samples at PWS cost.
- Backfill non-blended soils and place a clay/bentonite mat at a minimum of 5'.
- Investigate off-pad spills and coordinate remediation and reclamation with SLO.
- Reclaim unused roads/pad areas in coordination with SLO.

B. Timeline:
- All equipment/debris to be removed within 30 days.
- Excavation and final sampling to be completed with 60 days.
- Backfill and clay membrane liner placement to be completed within 60 days.
- The proposed timeline for the first four stages is no more than 150 days.

Plan may be subject to change depending on data from soil and water samples.

SLO approval does not relieve Permian Water Solutions of liability should their operations fail to adequately investigate and remediate contamination that may pose a threat to ground water, surface water, human health or the environment. In addition, SLO approval does not relieve PWS of responsibility for compliance with any other federal, state, local laws and/or regulations.

Kaiser State SWD #9

Phase 1 Work Plan Close-Out Tasks:

1. Installation of Test Well #2.
   a) Determine source of groundwater contamination.
   b) Develop monitoring and recovery well abatement program to remediate ground water and capture extent of plume.
2. Phase 1 Final Report.
   a) Confirm all Phase 1 tasks were completed.
   b) Include photos, final samples etc.
3. Conduct Phase 1 field inspection with SLO staff.

Map Key:

- Site outline
- Phase 1 Remediation Area
- Test Well #2

Plan may change subject to sample data from soil and water testing.

Kaiser State SWD #9

Phase 2 Work Plan Tasks:

1. Submit new pad site plan.
2. Remove any remaining equipment & debris on site.
3. Excavate Phase 2 remediation areas to Map Key listed depths
   a) All areas not noted in key, excavate to 6'.
   b) Final samples to the following closure criteria:
      - 1,000 mg/kg TPH
      - 7,000 mg/kg Cl-
      - BTEX ND
4. Backfill non-blended soils and place a clay membrane/bentonite mat at minimum 5'.
5. Investigate off-pad spills and coordinate remediation with SLO.
6. Reclaim off pad areas.

Map Key:

- Completed/Out of scope areas
- Areas of 15' excavation
- Pit location min 1' excavation
- Pasture spills at new temporary staging area location

First four stages to take no more than 150 days.

Plan may change subject to sample data from soil and water testing.

Progress Meeting #45 Template

Project: Kaiser State #9
Contract: SW-330
Today Date: 10/12/2022
Meeting Time: 8:02 am, Wednesday October 12, 2022
Place: Zoom https://us02web.zoom.us/j/81803325780?pwd=eS9GbDNaWHcyUmc5WXh2cEZLYW1ZZz09
Meeting ID: 818 0332 5780 Passcode: 998322
Next Meeting Date and Time: 8:00 am, October 26, 2022

SUMMARY

1. Notice To Proceed Issued: August 19, 2020 - upon Commissioner's signature date of SW-330 Easement re-issue contract Exhibit A
2. Original Contract Time for Phase 1 work plan: 90 days total (by November 16, 2020)
    a. 45 days for excavation and final sampling
    b. 60 days for back fill and clay membrane liner placement
3. Number of Contract Modifications to Date:
    a. 4/14/2021; 1- SW-330 Amendment#1 adding acreage to include the new haul road location
4. Revised Contract Time for Phase 1 work plan:
5. Original Contract Substantial Completion Date:
    a. November 17, 2020, missed
6. Revised Contract Substantial Completion Date:
    a. July 12, 2021 (signed road acreage amendment 4/14/21 plus 90 days), missed
7. Delays: by Authorities Having Jurisdiction, Number-Log entries:
    a. SLO- Rights of Ways for new haul road, 2/18/2021 amendment#1 sent to PWS. Executed 4-14-2021

Sign In Sheet / Attendance:
(Name, phone number, email, and representing what entity)

Faith Crosby	505/827-5849	fcrosby@slo.state.nm.us	NM State Land Office
Jenni Usher	512/820-8772	jenni@permianws.com	Permian Water Solutions LLC
Dusty McInturff	617/584-2889	dmcinturff@dufrane.com	Dufrane Construction
Cory Smith	505/419-2687	Cory.smith@state.nm.us	NM Oil Conservation Division

Review Previous Meeting Minutes:

Old Business / Action Items From Last Meeting: Final lab results w/ BTEX received and circulated by Clair.

Assign Follow Up Tasks For Incomplete Old Business:

Safety:

Site Observations:

Submittal Log: Dusty's side. Faith will help as much as she can.

RFI Log: Dusty's side. Submit requests to Faith, the RFIs will be Dusty's record and Faith will solve/help as much as she can. Dusty will generate project numbers for the RFIs.

Corrective Action Log: Faith will keep this.

Change Orders: If access under SLO Easement SW-330 needs to be changed, this will be done by amendment after an RFI.

If Dufrane has change orders to their contract with PWS those will be handled on the Dufrane side.

Collaborative section

Schedule: [contractor supply Gantt Chart]

Prior Two-Week Performance:

Dusty started by saying they lost about a week due to rain. Prior to that they've just been backfilling clean area and hauling bad dirt off. Yesterday he had the loader backfilling and adding dirt to some of the puddled areas.

Faith asked Cory if he'd had a chance to review the emails Clair had sent yesterday. He's been off and away from him computer since last Friday. Dusty said she'd sent variance requests for the North wall, West wall boundaries, the monitor well area, and another side wall between two areas. She sent one variance request per email.

Cory asked the results of H-2, -3, -4 & -5. Dusty said those were all clean. These results are on the last page of the most recent lab results. Jenni mentioned the email had not included the pictures Dusty had previously sent showing vegetation regrowth outside the fence line. Cory asked if the variance request was for the top 4' and Dusty thought it was. Cory said those numbers look fine.

Moving on to the variance request for SW-72, up by the hot spot. Clair's email has the data in it. It's on the East side of Phase 2, 25' from Phase 1. Dusty found Clair's email to read. Cory asked what was so hard to sample? Dusty said it was not benched and a sheer 8' drop. Cory asked if they could use a backhoe? Dusty said they'd have to bench the sidewall back. The results are 436 so we'd talked about it and thought it would be OK. Cory said he has to defend his response and it wouldn't be vertically delineated. Dusty said the sample was collected at the bottom half of the wall. Cory is wondering about the area between SW-72 and SW-9 (in Phase 1). He's wondering if that is clean, or how much would you be leaving in place. Dusty said we'd need to get with Clair to respond. Cory said that at 8' 436 is fine. He has issues approving a variance in the middle of a site. He said to backfill and get a clean sample later. Other people have to review this too and we have to show that it doesn't go any further. Needs to be vertically delineated. He has to see the numbers so talk to Clair.

Moving to H-1. That is clean. Cory confirmed Dusty had been sent pictures of vegetation along this North side of the fence line also and said that should be OK. Dusty said he'd get with Clair about SW-72. He asked if the monitoring well variance was OK. Cory said he was fine with leaving that in place. It was for SW-71, -60, -70, & -69, sent on September 30th . Dusty read some of the figures from the email. Cory asked him to hold on; he was responding to the variance requests, so we had what we needed to move forward.

Weather Delays: Site was shut down for about a week with uncharacteristic rain for this time of year.

Two Week Look Ahead:

Moving to discuss SW-45 and -75, Dusty said he's going to take those out 4' down and 10'. There's a white rectangle on the KMZ about that far out East. He's going to expand SW-76 out and field screen to see how the results look for how far they need to go. HZ-7 was good. It's been too wet to expand. It's the area right under the old tank battery. The field screenings looked bad so they'll take it out further. Dusty asked their thoughts. Cory said it could be a lighter impacted area, these do weird things, it could have been right where a valve was by the tank, who knows, let the data drive you. If you can get it under the thresholds, you're past the deadline but you're close. Maybe you do a trench between SW-72 and SW-9 and dig a trench to check depth.

Faith asked when Clair could come sample again. Dusty said they needed it to be dry enough to get the machinery in place first for her to get in there and she's been busy. Possibly this week, but it's already Wednesday and they still need to dig. He'll check with her.

Faith asked if everyone had any comments. Jenni is good, meeting minutes are up to date. Dusty is good. Cory is good and he's approved all the emails we sent. Faith let us know of SLO change up and Ryan will be stepping down from remediation. His replacement got pneumonia though. Faith doesn't think she'll be involved with this one since we're getting close to finishing.

Contractor Staffing & Subcontractors: Permian Water Solutions make sure original contract with prime contractor includes specific language that explicitly states that all subcontractors and all subordinate sub-sub contractors -second and third tier subs – are contractually bound by the same terms and conditions as pertain between Owner and Contractor.

Unforeseen Conditions or Problems:

Critical Path Considerations:

Commissioning:

Special Inspections:

Payment Schedule:

New Business / Comments / Questions / Grantee / Lessee / Contractor / Landowner / Agency / Participant Concerns:

1. Phase 1 closeout tasks (Phase 1.5)
    a. Phase 1 pit will be capped with an 8" caliche cap once both phases are complete. Continually remove spoil dirt to assist with Phase 2 excavation dirt accumulation.
    b. Ongoing sampling in field chasing down hot spots. Results coming in and circulated upon receipt. Hopefully down to last round of resampling Phase 2.

Assign Follow Up Tasks For New Business:

Dusty to dig out Southwest old tank battery area more and another round of resampling for BH-200, 201, 205 and 206 and SW-75 and SW-76. Dusty and Clair to get game plan for sampling SW-72 further.

Verify Date and Time of Next Meeting: 8:00 am, Wednesday, October 26, 2022

Adjourn: 8:43 am

*Permian Water Solutions LLC to publish minutes, giving 48 Hours To Correct

SLO approval does not relieve Permian Water Solutions of liability should their operations fail to adequately investigate and remediate contamination that may pose a threat to ground water, surface water, human health or the environment. In addition, SLO approval does not relieve PWS of responsibility for compliance with any other federal, state, local laws and/or regulations

MEMORANDUM

Subject: Kaiser State #9 **Phase 2 Remediation Work Plan**

Remediation Plan Requirements:

Phase 1 closeout must be completed including:

- Installation of Test Well #2
  - Determination of source of groundwater contamination;
  - Development of abatement program with monitoring and recovery wells and reporting program.
- Phase 1 Final Report
  - Include photos, final samples etc.;
  - SLO to confirm and approve.

A. Tasks:
- Submit new pad site plan for SLO review and approval.
- Remove any remaining equipment and debris in area.
- Excavate Phase 2 remediation areas to Map and Key listed depths.
  i. All areas not noted in key, excavate to 6'.
- Requirements for final samples:
  i. Floor samples to be taken in same location as previous samples.
  ii. No less than 3 each cardinal sidewall samples around the perimeter.
  iii. Samples shall meet the following criteria: 1,000 mg/kg TPH, 7,000 mg/kg Cl^-, and BTEX ND.
  iv. PWS shall give SLO 1 week notice prior to final samples being taken so that SLO staff may attend and take duplicate samples at PWS cost.
- Backfill non-blended soils and place a clay/bentonite mat at a minimum of 5'.
- Investigate off-pad spills and coordinate remediation and reclamation with SLO.
- Reclaim unused roads/pad areas in coordination with SLO.

B. Timeline:
- All equipment/debris to be removed within 30 days.
- Excavation and final sampling to be completed with 60 days.
- Backfill and clay membrane liner placement to be completed within 60 days.
- The proposed timeline for the first four stages is no more than 150 days.

Plan may be subject to change depending on data from soil and water samples.

SLO approval does not relieve Permian Water Solutions of liability should their operations fail to adequately investigate and remediate contamination that may pose a threat to ground water, surface water, human health or the environment. In addition, SLO approval does not relieve PWS of responsibility for compliance with any other federal, state, local laws and/or regulations.

Kaiser State SWD #9

Phase 1 Work Plan Close-Out Tasks:

1. Installation of Test Well #2.
   a) Determine source of groundwater contamination.
   b) Develop monitoring and recovery well abatement program to remediate ground water and capture extent of plume.
2. Phase 1 Final Report.
   a) Confirm all Phase 1 tasks were completed.
   b) Include photos, final samples etc.
3. Conduct Phase 1 field inspection with SLO staff.

Map Key:

- Site outline
- Phase 1 Remediation Area
- Test Well #2

Plan may change subject to sample data from soil and water testing.

Kaiser State SWD #9

Phase 2 Work Plan Tasks:

1. Submit new pad site plan.
2. Remove any remaining equipment & debris on site.
3. Excavate Phase 2 remediation areas to Map Key listed depths
   a) All areas not noted in key, excavate to 6'.
   b) Final samples to the following closure criteria:
      - 1,000 mg/kg TPH
      - 7,000 mg/kg Cl-
      - BTEX ND
4. Backfill non-blended soils and place a clay membrane/bentonite mat at minimum 5'.
5. Investigate off-pad spills and coordinate remediation with SLO.
6. Reclaim off pad areas.

Map Key:

- Completed/Out of scope areas
- Areas of 15' excavation
- Pit location min 1' excavation
- Pasture spills at new temporary staging area location

First four stages to take no more than 150 days.

Plan may change subject to sample data from soil and water testing.

Progress Meeting #46 Template

Project: Kaiser State #9
Contract: SW-330
Today Date: 10/26/2022
Meeting Time: 8:03 am, Wednesday October 26, 2022
Place: Zoom https://us02web.zoom.us/j/81803325780?pwd=eS9GbDNaWHcyUmc5WXh2cEZLYW1ZZz09
Meeting ID: 818 0332 5780 Passcode: 998322
Next Meeting Date and Time: 8:00 am, November 9, 2022

SUMMARY

1. Notice To Proceed Issued: August 19, 2020 - upon Commissioner's signature date of SW-330 Easement re-issue contract Exhibit A
2. Original Contract Time for Phase 1 work plan: 90 days total (by November 16, 2020)
    a. 45 days for excavation and final sampling
    b. 60 days for back fill and clay membrane liner placement
3. Number of Contract Modifications to Date:
    a. 4/14/2021; 1- SW-330 Amendment#1 adding acreage to include the new haul road location
4. Revised Contract Time for Phase 1 work plan:
5. Original Contract Substantial Completion Date:
    a. November 17, 2020, missed
6. Revised Contract Substantial Completion Date:
    a. July 12, 2021 (signed road acreage amendment 4/14/21 plus 90 days), missed
7. Delays: by Authorities Having Jurisdiction, Number-Log entries:
    a. SLO- Rights of Ways for new haul road, 2/18/2021 amendment#1 sent to PWS. Executed 4-14-2021

Sign In Sheet / Attendance:
(Name, phone number, email, and representing what entity)

Faith Crosby	505/827-5849	fcrosby@slo.state.nm.us	NM State Land Office
Jenni Usher	512/820-8772	jenni@permianws.com	Permian Water Solutions LLC
Dusty McInturff	617/584-2889	dmcinturff@dufrane.com	Dufrane Construction
Ryan Mann	575/392-8736	rmann@slo.state.nm.us	NM State Land Office
Clair Gonzales	432/687-8123	Clair.gonzales@tetratech.com	Tetra Tech

Review Previous Meeting Minutes:

Old Business / Action Items From Last Meeting:

Assign Follow Up Tasks For Incomplete Old Business:

Safety:

Site Observations:

Submittal Log: Dusty's side. Faith will help as much as she can.

RFI Log: Dusty's side. Submit requests to Faith, the RFIs will be Dusty's record and Faith will solve/help as much as she can. Dusty will generate project numbers for the RFIs.

Corrective Action Log: Faith will keep this.

Change Orders: If access under SLO Easement SW-330 needs to be changed, this will be done by amendment after an RFI.

If Dufrane has change orders to their contract with PWS those will be handled on the Dufrane side.

Collaborative section

Schedule: [contractor supply Gantt Chart]

Prior Two-Week Performance:

Dusty started by saying the prior two weeks saw a ton of rain that impacted the site and the ability to work. This Monday was the first real day they're all back on site. Last week they were able to work a bit hauling the stockpile out. Monday they were able to start backfilling along the Western edge and Northern edge, and around the monitoring well where variances were approved. They're finishing the backfill that was needed in the deeper areas. They would have been much further along at this for today's call except for the rain. They're hauling and working now though.

They started digging out more at the old tank battery location in the SW corner. They dug out 4-6' on the South side wall and East side wall to add to the stockpile. They're right by the entrance and doghouse and telephone pole, so they're working carefully around that area. Faith asked if they would need to move the doghouse. Dusty said they may have to if they continue further East; it's a bit congested in that area.

Faith asked how far along they were with backfilling? Dusty said 75%, maybe 80%. They'd be a lot further if it hadn't been for the rain. They're filling the deeper areas now that were 15'; it takes some time.

Faith asked about the site conditions currently. Dusty said it was still drying out. It's wet, but not saturated anymore. Monday there was a small shower, but it didn't rain a lot. It's actually tightened the ground up a bit. The machines are running on it OK and compacted it in.

Faith asked about the condition of the lease road and if there were other companies using it? Dusty said it was OK – there's one large puddle they avoid. There's quite a bit of traffic out there, but they're usually not in the right places so they turn around. There's a lot of truck traffic and activity, fracking out there. Faith asked who it was. Dusty said it's over a hill so he's unsure, but once at the highway you can look back and see it in the distance. He hasn't driven that far back out to check out lease signs. Faith said if the road deteriorates too much from wear, we can ask some of the majors to clean it up if they're out there. Dusty said Merchant Livestock is out there with a private property sign and they want you to sign for surface use to cross. Faith said they're collecting tolls out there, but they're not putting it back into the road there. Dusty said he can check out lease signs; he thought Matador bought a bunch a land out there? Faith said yes although there may be issue with the sale, but she has nothing useful to state. Keep her informed if the lease road use becomes an issue to continue. Dusty said it's mostly guys coming out to do meter readings by our site.

Weather Delays: Site was shut down for about a week and a half from rain.

Two Week Look Ahead:

Faith asked Clair what sampling was still needed. Clair wasn't in front of her computer, but they need to resample the bottom holes that exceeded (old tank battery), SW-72 and 9 area, and SW-75 and SW-76. They're hoping to sample early next week. Dusty needs to dig out a bit more on the East side for Clair to sample. He should have it ready for her early next week.

Faith said it sounds like we have a plan that's reasonable for the next two weeks. Ryan said that someone from Merchant Livestock called him and said that Dufrane was putting contaminated soil back into the ground. Dusty said he had no idea, but he'd look into it. He didn't think that was the case. They haven't approached him. Ryan said Centennial and Mewbourne were in the area.

Faith asked if anyone had anything to add. Everyone is good. Meeting #45 minutes have been circulated for 48 hr review. Josh hasn't been on in a while. Dusty said he's up to date on everything and the plan is to just finish this out. Faith said she'd talked to him last about bonding and releases and that it was still her plan to release the bond when closure was approved.

Contractor Staffing & Subcontractors: Permian Water Solutions make sure original contract with prime contractor includes specific language that explicitly states that all subcontractors and all subordinate sub-sub contractors -second and third tier subs – are contractually bound by the same terms and conditions as pertain between Owner and Contractor.

Unforeseen Conditions or Problems:

Critical Path Considerations:

Commissioning:

Special Inspections:

Payment Schedule:

New Business / Comments / Questions / Grantee / Lessee / Contractor / Landowner / Agency / Participant Concerns:

1. Phase 1 closeout tasks (Phase 1.5)
    a. Phase 1 pit will be capped with an 8" caliche cap once both phases are complete. Continually remove spoil dirt to assist with Phase 2 excavation dirt accumulation.
    b. Continued sampling in field chasing down hot spots. Results coming in and circulated upon receipt. Hopefully down to last round of resampling Phase 2.

Assign Follow Up Tasks For New Business:

Dusty to dig out Southwest old tank battery area more and another round of resampling for BH-200, 201, 205 and 206 and SW-75 and SW-76, and SW-72 area. Hopefully they will resample early next week.

Verify Date and Time of Next Meeting: 8:00 am, Wednesday, November 9, 2022

Adjourn: 8:23 am

*Permian Water Solutions LLC to publish minutes, giving 48 Hours To Correct

SLO approval does not relieve Permian Water Solutions of liability should their operations fail to adequately investigate and remediate contamination that may pose a threat to ground water, surface water, human health or the environment. In addition, SLO approval does not relieve PWS of responsibility for compliance with any other federal, state, local laws and/or regulations

MEMORANDUM

Subject: Kaiser State #9 **Phase 2 Remediation Work Plan**

Remediation Plan Requirements:

Phase 1 closeout must be completed including:

- Installation of Test Well #2
  - Determination of source of groundwater contamination;
  - Development of abatement program with monitoring and recovery wells and reporting program.
- Phase 1 Final Report
  - Include photos, final samples etc.;
  - SLO to confirm and approve.

A. Tasks:
- Submit new pad site plan for SLO review and approval.
- Remove any remaining equipment and debris in area.
- Excavate Phase 2 remediation areas to Map and Key listed depths.
  i. All areas not noted in key, excavate to 6'.
- Requirements for final samples:
  i. Floor samples to be taken in same location as previous samples.
  ii. No less than 3 each cardinal sidewall samples around the perimeter.
  iii. Samples shall meet the following criteria: 1,000 mg/kg TPH, 7,000 mg/kg Cl^-, and BTEX ND.
  iv. PWS shall give SLO 1 week notice prior to final samples being taken so that SLO staff may attend and take duplicate samples at PWS cost.
- Backfill non-blended soils and place a clay/bentonite mat at a minimum of 5'.
- Investigate off-pad spills and coordinate remediation and reclamation with SLO.
- Reclaim unused roads/pad areas in coordination with SLO.

B. Timeline:
- All equipment/debris to be removed within 30 days.
- Excavation and final sampling to be completed with 60 days.
- Backfill and clay membrane liner placement to be completed within 60 days.
- The proposed timeline for the first four stages is no more than 150 days.

Plan may be subject to change depending on data from soil and water samples.

SLO approval does not relieve Permian Water Solutions of liability should their operations fail to adequately investigate and remediate contamination that may pose a threat to ground water, surface water, human health or the environment. In addition, SLO approval does not relieve PWS of responsibility for compliance with any other federal, state, local laws and/or regulations.

Kaiser State SWD #9

Phase 1 Work Plan Close-Out Tasks:

1. Installation of Test Well #2.
   a) Determine source of groundwater contamination.
   b) Develop monitoring and recovery well abatement program to remediate ground water and capture extent of plume.
2. Phase 1 Final Report.
   a) Confirm all Phase 1 tasks were completed.
   b) Include photos, final samples etc.
3. Conduct Phase 1 field inspection with SLO staff.

Map Key:

- Site outline
- Phase 1 Remediation Area
- Test Well #2

Plan may change subject to sample data from soil and water testing.

Kaiser State SWD #9

Phase 2 Work Plan Tasks:

1. Submit new pad site plan.
2. Remove any remaining equipment & debris on site.
3. Excavate Phase 2 remediation areas to Map Key listed depths
   a) All areas not noted in key, excavate to 6'.
   b) Final samples to the following closure criteria:
      - 1,000 mg/kg TPH
      - 7,000 mg/kg Cl-
      - BTEX ND
4. Backfill non-blended soils and place a clay membrane/bentonite mat at minimum 5'.
5. Investigate off-pad spills and coordinate remediation with SLO.
6. Reclaim off pad areas.

Map Key:

- Completed/Out of scope areas
- Areas of 15' excavation
- Pit location min 1' excavation
- Pasture spills at new temporary staging area location

First four stages to take no more than 150 days.

Plan may change subject to sample data from soil and water testing.

Progress Meeting #47 Template

Project: Kaiser State #9
Contract: SW-330
Today Date: 11/23/2022
Meeting Time: 8:03 am, Wednesday November 23, 2022
Place: Zoom https://us02web.zoom.us/j/81803325780?pwd=eS9GbDNaWHcyUmc5WXh2cEZLYW1ZZz09
Meeting ID: 818 0332 5780 Passcode: 998322
Next Meeting Date and Time: 8:00 am, December 7, 2022

SUMMARY

1. Notice To Proceed Issued: August 19, 2020 - upon Commissioner's signature date of SW-330 Easement re-issue contract Exhibit A
2. Original Contract Time for Phase 1 work plan: 90 days total (by November 16, 2020)
    a. 45 days for excavation and final sampling
    b. 60 days for back fill and clay membrane liner placement
3. Number of Contract Modifications to Date:
    a. 4/14/2021; 1- SW-330 Amendment#1 adding acreage to include the new haul road location
4. Revised Contract Time for Phase 1 work plan:
5. Original Contract Substantial Completion Date:
    a. November 17, 2020, missed
6. Revised Contract Substantial Completion Date:
    a. July 12, 2021 (signed road acreage amendment 4/14/21 plus 90 days), missed
7. Delays: by Authorities Having Jurisdiction, Number-Log entries:
    a. SLO- Rights of Ways for new haul road, 2/18/2021 amendment#1 sent to PWS. Executed 4-14-2021

Sign In Sheet / Attendance:
(Name, phone number, email, and representing what entity)

Faith Crosby	505/827-5849	fcrosby@slo.state.nm.us	NM State Land Office
Jenni Usher	512/820-8772	jenni@permianws.com	Permian Water Solutions LLC
Dusty McInturff	617/584-2889	dmcinturff@dufrane.com	Dufrane Construction
Clair Gonzales	432/687-8123	Clair.gonzales@tetratech.com	Tetra Tech

Review Previous Meeting Minutes:

Old Business / Action Items From Last Meeting:

Assign Follow Up Tasks For Incomplete Old Business:

Safety:

Site Observations:

Submittal Log: Dusty's side. Faith will help as much as she can.

RFI Log: Dusty's side. Submit requests to Faith, the RFIs will be Dusty's record and Faith will solve/help as much as she can. Dusty will generate project numbers for the RFIs.

Corrective Action Log: Faith will keep this.

Change Orders: If access under SLO Easement SW-330 needs to be changed, this will be done by amendment after an RFI.

If Dufrane has change orders to their contract with PWS those will be handled on the Dufrane side.

Collaborative section

Schedule: [contractor supply Gantt Chart]

Prior Two-Week Performance: (Four-Week Performance)

Dusty reminded us that they'd struggled the last few weeks with rain delays, but they are finally back on track. They've excavated out more of the smaller old tank battery area - the southern wall SW-76 and SW-79, and the east side wall and floor (SW-75 and SW-83). They're at the southern edge border of the lease. There was about 1 week between excavation and samples coming back with data. Clair circulated soil results to everyone yesterday

They continued to backfill phase 2. SW-72 was delineated for Cory; Clair sent that data to Cory yesterday. All were under thresholds. That's being left open for now.

They backfilled the western side of the small tank batter where it's clean. They've been hauling dirt out, running 13-14 trucks at a time, then something breaks and they may go down to 8-9 trucks at a time. Dusty is using 4 different truck companies to haul off the stockpile of dirt. The liner and last bit of dirt on top will need to be hauled out. It's estimated to be around 3,000 yds left. Backfilling is approximately 93-95% complete, so they've been making good progress there. Trucks can run over areas now and they're using machines to smooth it out. It's filled with red soil and there will be caliche on top to finish it off. Caliche will need to be brought in.

Faith said that sounded good. She wanted to know about SW-81 and SW-82, the small inner wall area tank battery area with exceedances and the plan for that. Clair said those are above SLO and below OCD thresholds for chlorides. They can leave in place or expand. It's between 4-10', so it'd be expanding 10' down. Faith confirmed the exceedances were at 4'? Clair said they were at 4.5' because the top 4' is already gone. Faith is working from Michigan and using a smaller laptop to look at the kmz and table. She asked about results between here and SW-77 to the west/western edge of excavated 4'? Clair said 4.5'. Faith: there were exceedances at SW-77? Clair; Yes, most exceeded for chlorides and that's why they horizontally delineated and requested the variance there. Faith said where we're at with SW-81 and SW-82 is OK.

Clair said based on the recent results, they still need to do more digging and get the SW-72 variance. SW-75 was above chloride thresholds from surface to 10' and will be expanded out further east to 10' deep. SW-76, SW-79 and SW-83 exceeded at 4'. The doghouse is close to this area, but HZ-7 was clean. So top 4' needs to be expanded in these areas.

Faith asked if we had samples for the entire old tank battery area now. Clair said yes. And BH-210 exceeded for TPH. Dusty said the plan is to dig out a 400 square foot area at BH-210 and see what they get. Faith said it looks like there could have been a leak, or a hole in the liner there. It's right under the old battery and it's an old facility that could have had leaks through the years.

Weather Delays: Site was shut down for rain delays but has been back at it.

Two Week Look Ahead:

Dusty will move the doghouse about 15-20' over to excavate the SE corner out further 10' to the east. He needs to keep trucks moving through the area. He's been using the western side of the old battery area that's been backfilled as a path. It should take 2 days to dig out the remaining area with the excavator. He'll make sure there is good traffic flow to haul and dig. Then get with Clair to resample. They'll take Thanksgiving day and Friday off. Hopefully they can sample in a week to a week and a half. And keep moving dirt out.

We all agree it sounds like we're getting close! Hopefully Cory can review and approve the variance request for SW-72 soon.

Contractor Staffing & Subcontractors: Permian Water Solutions make sure original contract with prime contractor includes specific language that explicitly states that all subcontractors and all subordinate sub-sub contractors -second and third tier subs – are contractually bound by the same terms and conditions as pertain between Owner and Contractor.

Unforeseen Conditions or Problems:

Critical Path Considerations:

Commissioning:

Special Inspections:

Payment Schedule:

New Business / Comments / Questions / Grantee / Lessee / Contractor / Landowner / Agency / Participant Concerns:

1. Phase 1 closeout tasks (Phase 1.5)
    a. Phase 1 pit will be capped with an 8" caliche cap once both phases are complete. Continually remove spoil dirt to assist with Phase 2 excavation dirt accumulation.
    b. Continued sampling in field chasing down hot spots. Results coming in and circulated upon receipt. Hopefully down to last round of resampling Phase 2.

Assign Follow Up Tasks For New Business:

Dusty to dig out Southwest old tank battery area more and another round of resampling for BH-210 and SW-75 and SW-76, SW-78, SW-79, and SW-83 area. Confirm SW-72 variance request granted to backfill.

Verify Date and Time of Next Meeting: 8:00 am, Wednesday, December 7, 2022

Adjourn: 8:22 am

*Permian Water Solutions LLC to publish minutes, giving 48 Hours To Correct

SLO approval does not relieve Permian Water Solutions of liability should their operations fail to adequately investigate and remediate contamination that may pose a threat to ground water, surface water, human health or the environment. In addition, SLO approval does not relieve PWS of responsibility for compliance with any other federal, state, local laws and/or regulations

MEMORANDUM

Subject: Kaiser State #9 **Phase 2 Remediation Work Plan**

Remediation Plan Requirements:

Phase 1 closeout must be completed including:

- Installation of Test Well #2
  - Determination of source of groundwater contamination;
  - Development of abatement program with monitoring and recovery wells and reporting program.
- Phase 1 Final Report
  - Include photos, final samples etc.;
  - SLO to confirm and approve.

A. Tasks:
- Submit new pad site plan for SLO review and approval.
- Remove any remaining equipment and debris in area.
- Excavate Phase 2 remediation areas to Map and Key listed depths.
  i. All areas not noted in key, excavate to 6'.
- Requirements for final samples:
  i. Floor samples to be taken in same location as previous samples.
  ii. No less than 3 each cardinal sidewall samples around the perimeter.
  iii. Samples shall meet the following criteria: 1,000 mg/kg TPH, 7,000 mg/kg Cl^-, and BTEX ND.
  iv. PWS shall give SLO 1 week notice prior to final samples being taken so that SLO staff may attend and take duplicate samples at PWS cost.
- Backfill non-blended soils and place a clay/bentonite mat at a minimum of 5'.
- Investigate off-pad spills and coordinate remediation and reclamation with SLO.
- Reclaim unused roads/pad areas in coordination with SLO.

B. Timeline:
- All equipment/debris to be removed within 30 days.
- Excavation and final sampling to be completed with 60 days.
- Backfill and clay membrane liner placement to be completed within 60 days.
- The proposed timeline for the first four stages is no more than 150 days.

Plan may be subject to change depending on data from soil and water samples.

SLO approval does not relieve Permian Water Solutions of liability should their operations fail to adequately investigate and remediate contamination that may pose a threat to ground water, surface water, human health or the environment. In addition, SLO approval does not relieve PWS of responsibility for compliance with any other federal, state, local laws and/or regulations.

Kaiser State SWD #9

Phase 1 Work Plan Close-Out Tasks:

1. Installation of Test Well #2.
   a) Determine source of groundwater contamination.
   b) Develop monitoring and recovery well abatement program to remediate ground water and capture extent of plume.
2. Phase 1 Final Report.
   a) Confirm all Phase 1 tasks were completed.
   b) Include photos, final samples etc.
3. Conduct Phase 1 field inspection with SLO staff.

Map Key:

- Site outline
- Phase 1 Remediation Area
- Test Well #2

Plan may change subject to sample data from soil and water testing.

Kaiser State SWD #9

Phase 2 Work Plan Tasks:

1. Submit new pad site plan.
2. Remove any remaining equipment & debris on site.
3. Excavate Phase 2 remediation areas to Map Key listed depths
   a) All areas not noted in key, excavate to 6'.
   b) Final samples to the following closure criteria:
      - 1,000 mg/kg TPH
      - 7,000 mg/kg Cl-
      - BTEX ND
4. Backfill non-blended soils and place a clay membrane/bentonite mat at minimum 5'.
5. Investigate off-pad spills and coordinate remediation with SLO.
6. Reclaim off pad areas.

Map Key:

- Completed/Out of scope areas
- Areas of 15' excavation
- Pit location min 1' excavation
- Pasture spills at new temporary staging area location

First four stages to take no more than 150 days.

Plan may change subject to sample data from soil and water testing.

Progress Meeting #48 Template

Project: Kaiser State #9
Contract: SW-330
Today Date: 12/7/2022
Meeting Time: 8:01 am, Wednesday December 7, 2022
Place: Zoom https://us02web.zoom.us/j/81803325780?pwd=eS9GbDNaWHcyUmc5WXh2cEZLYW1ZZz09
Meeting ID: 818 0332 5780 Passcode: 998322
Next Meeting Date and Time: 8:00 am, December 21, 2022

SUMMARY

1. Notice To Proceed Issued: August 19, 2020 - upon Commissioner's signature date of SW-330 Easement re-issue contract Exhibit A
2. Original Contract Time for Phase 1 work plan: 90 days total (by November 16, 2020)
    a. 45 days for excavation and final sampling
    b. 60 days for back fill and clay membrane liner placement
3. Number of Contract Modifications to Date:
    a. 4/14/2021; 1- SW-330 Amendment#1 adding acreage to include the new haul road location
4. Revised Contract Time for Phase 1 work plan:
5. Original Contract Substantial Completion Date:
    a. November 17, 2020, missed
6. Revised Contract Substantial Completion Date:
    a. July 12, 2021 (signed road acreage amendment 4/14/21 plus 90 days), missed
7. Delays: by Authorities Having Jurisdiction, Number-Log entries:
    a. SLO- Rights of Ways for new haul road, 2/18/2021 amendment#1 sent to PWS. Executed 4-14-2021

Sign In Sheet / Attendance:
(Name, phone number, email, and representing what entity)

Faith Crosby	505/827-5849	fcrosby@slo.state.nm.us	NM State Land Office
Jenni Usher	512/820-8772	jenni@permianws.com	Permian Water Solutions LLC
Dusty McInturff	617/584-2889	dmcinturff@dufrane.com	Dufrane Construction
Clair Gonzales	432/687-8123	Clair.gonzales@tetratech.com	Tetra Tech
Cory Smith	505/419-2687	Cory.smith@state.nm.us	NM Oil Conservation Division

Review Previous Meeting Minutes:

Old Business / Action Items From Last Meeting:

Assign Follow Up Tasks For Incomplete Old Business:

Safety:

Site Observations:

Submittal Log: Dusty's side. Faith will help as much as she can.

RFI Log: Dusty's side. Submit requests to Faith, the RFIs will be Dusty's record and Faith will solve/help as much as she can. Dusty will generate project numbers for the RFIs.

Corrective Action Log: Faith will keep this.

Change Orders: If access under SLO Easement SW-330 needs to be changed, this will be done by amendment after an RFI.

If Dufrane has change orders to their contract with PWS those will be handled on the Dufrane side.

Collaborative section

Schedule: [contractor supply Gantt Chart]

Prior Two-Week Performance:

SW-72 variance was granted via email. Dusty said they took off for Thanksgiving and that night it started raining out there. The rain turned into snow Friday and Saturday. They got 2-4" of snow. The pictures he'd emailed to everyone were from Sunday evening. He actually almost got stuck out there. It melted on Monday but it was sloppy. By Friday morning it was still too nasty for trucks. It rained again Sunday night, but not much. They were able to get out there Monday to haul dirt out.

They haven't been able to start excavation on the small pit yet because it's still pretty nasty. They're mainly hauling dirt. Dusty was on his way to the site and it started raining on him. They can't get a break from the rain. He hadn't checked the forecast yet, but he was hoping they could continue hauling dirt. The snow really set them back. It's hard to report this.

Weather Delays: Site was shut down a week for rain delays but they've been back at it.

Two Week Look Ahead:

Faith agreed the weather slowed things down. She asked how much was left to haul. Dusty said 1500 yards across the road. It will be gone by next week and they'll build it back up when they dig the small pit out. It's 10' deep and 4' deep to the East and South.

Faith asked when they may be resampling. Dusty said hopefully by late next week. Clair said she needs a bit of lead time, but she should be able to schedule next week. Dusty asked to set it up for next Wednesday.

Cory asked what is still left to dig? Dusty responded the small tank battery area had to dig out the 4-6' area down to 10' at that BH-210. Then the further out East to 10' and further South 4' down. Cory said maybe 1000 cubic yards? Dusty said that sounds about right.

Faith chimed in that the weather was not looking good for Dusty. She asked if people were available on December 21 for the next meeting. Everyone is and Cory isn't sure.

Cory asked Clair to only show clean samples when she submits her final report. He said it will be cleaner and easier to review since there are over 200 samples.

Contractor Staffing & Subcontractors: Permian Water Solutions make sure original contract with prime contractor includes specific language that explicitly states that all subcontractors and all subordinate sub-sub contractors -second and third tier subs – are contractually bound by the same terms and conditions as pertain between Owner and Contractor.

Unforeseen Conditions or Problems:

Critical Path Considerations:

Commissioning:

Special Inspections:

Payment Schedule:

New Business / Comments / Questions / Grantee / Lessee / Contractor / Landowner / Agency / Participant Concerns:

1. Phase 1 closeout tasks (Phase 1.5)
    a. Phase 1 pit will be capped with an 8" caliche cap once both phases are complete. Continually remove spoil dirt to assist with Phase 2 excavation dirt accumulation.
    b. Continued sampling in field chasing down hot spots. Results coming in and circulated upon receipt. Hopefully down to last round of resampling Phase 2.

Assign Follow Up Tasks For New Business:

Dusty to dig out Southwest old tank battery area more and another round of resampling for BH-210 and SW-75 and SW-76, SW-78, SW-79, and SW-83 area.

Verify Date and Time of Next Meeting: 8:00 am, Wednesday, December 21, 2022

Adjourn: 8:14 am

*Permian Water Solutions LLC to publish minutes, giving 48 Hours To Correct

SLO approval does not relieve Permian Water Solutions of liability should their operations fail to adequately investigate and remediate contamination that may pose a threat to ground water, surface water, human health or the environment. In addition, SLO approval does not relieve PWS of responsibility for compliance with any other federal, state, local laws and/or regulations

MEMORANDUM

Subject: Kaiser State #9 **Phase 2 Remediation Work Plan**

Remediation Plan Requirements:

Phase 1 closeout must be completed including:

- Installation of Test Well #2
  - Determination of source of groundwater contamination;
  - Development of abatement program with monitoring and recovery wells and reporting program.
- Phase 1 Final Report
  - Include photos, final samples etc.;
  - SLO to confirm and approve.

A. Tasks:
- Submit new pad site plan for SLO review and approval.
- Remove any remaining equipment and debris in area.
- Excavate Phase 2 remediation areas to Map and Key listed depths.
  i. All areas not noted in key, excavate to 6'.
- Requirements for final samples:
  i. Floor samples to be taken in same location as previous samples.
  ii. No less than 3 each cardinal sidewall samples around the perimeter.
  iii. Samples shall meet the following criteria: 1,000 mg/kg TPH, 7,000 mg/kg Cl^-, and BTEX ND.
  iv. PWS shall give SLO 1 week notice prior to final samples being taken so that SLO staff may attend and take duplicate samples at PWS cost.
- Backfill non-blended soils and place a clay/bentonite mat at a minimum of 5'.
- Investigate off-pad spills and coordinate remediation and reclamation with SLO.
- Reclaim unused roads/pad areas in coordination with SLO.

B. Timeline:
- All equipment/debris to be removed within 30 days.
- Excavation and final sampling to be completed with 60 days.
- Backfill and clay membrane liner placement to be completed within 60 days.
- The proposed timeline for the first four stages is no more than 150 days.

Plan may be subject to change depending on data from soil and water samples.

SLO approval does not relieve Permian Water Solutions of liability should their operations fail to adequately investigate and remediate contamination that may pose a threat to ground water, surface water, human health or the environment. In addition, SLO approval does not relieve PWS of responsibility for compliance with any other federal, state, local laws and/or regulations.

Kaiser State SWD #9

Phase 1 Work Plan Close-Out Tasks:

1. Installation of Test Well #2.
   a) Determine source of groundwater contamination.
   b) Develop monitoring and recovery well abatement program to remediate ground water and capture extent of plume.
2. Phase 1 Final Report.
   a) Confirm all Phase 1 tasks were completed.
   b) Include photos, final samples etc.
3. Conduct Phase 1 field inspection with SLO staff.

Map Key:

- Site outline
- Phase 1 Remediation Area
- Test Well #2

Plan may change subject to sample data from soil and water testing.

Kaiser State SWD #9

Phase 2 Work Plan Tasks:

1. Submit new pad site plan.
2. Remove any remaining equipment & debris on site.
3. Excavate Phase 2 remediation areas to Map Key listed depths
   a) All areas not noted in key, excavate to 6'.
   b) Final samples to the following closure criteria:
      - 1,000 mg/kg TPH
      - 7,000 mg/kg Cl-
      - BTEX ND
4. Backfill non-blended soils and place a clay membrane/bentonite mat at minimum 5'.
5. Investigate off-pad spills and coordinate remediation with SLO.
6. Reclaim off pad areas.

Map Key:

- Completed/Out of scope areas
- Areas of 15' excavation
- Pit location min 1' excavation
- Pasture spills at new temporary staging area location

First four stages to take no more than 150 days.

Plan may change subject to sample data from soil and water testing.

Progress Meeting #49 Template

Project: Kaiser State #9
Contract: SW-330
Today Date: 12/21/2022
Meeting Time: 8:03 am, Wednesday December 21, 2022
Place: Zoom https://us02web.zoom.us/j/81803325780?pwd=eS9GbDNaWHcyUmc5WXh2cEZLYW1ZZz09
Meeting ID: 818 0332 5780 Passcode: 998322
Next Meeting Date and Time: 8:00 am, January 4, 2022

SUMMARY

1. Notice To Proceed Issued: August 19, 2020 - upon Commissioner's signature date of SW-330 Easement re-issue contract Exhibit A
2. Original Contract Time for Phase 1 work plan: 90 days total (by November 16, 2020)
    a. 45 days for excavation and final sampling
    b. 60 days for back fill and clay membrane liner placement
3. Number of Contract Modifications to Date:
    a. 4/14/2021; 1- SW-330 Amendment#1 adding acreage to include the new haul road location
4. Revised Contract Time for Phase 1 work plan:
5. Original Contract Substantial Completion Date:
    a. November 17, 2020, missed
6. Revised Contract Substantial Completion Date:
    a. July 12, 2021 (signed road acreage amendment 4/14/21 plus 90 days), missed
7. Delays: by Authorities Having Jurisdiction, Number-Log entries:
    a. SLO- Rights of Ways for new haul road, 2/18/2021 amendment#1 sent to PWS. Executed 4-14-2021

Sign In Sheet / Attendance:
(Name, phone number, email, and representing what entity)

Faith Crosby	505/827-5849	fcrosby@slo.state.nm.us	NM State Land Office
Ryan Mann	575/392-8736	rmann@slo.state.nm.us	NM State Land Office
Jenni Usher	512/820-8772	jenni@permianws.com	Permian Water Solutions LLC
Dusty McInturff	617/584-2889	dmcinturff@dufrane.com	Dufrane Construction
Clair Gonzales	432/687-8123	Clair.gonzales@tetratech.com	Tetra Tech
Cory Smith	505/419-2687	Cory.smith@state.nm.us	NM Oil Conservation Division

Review Previous Meeting Minutes:

Old Business / Action Items From Last Meeting:

Assign Follow Up Tasks For Incomplete Old Business:

Safety:

Site Observations:

Submittal Log: Dusty's side. Faith will help as much as she can.

RFI Log: Dusty's side. Submit requests to Faith, the RFIs will be Dusty's record and Faith will solve/help as much as she can. Dusty will generate project numbers for the RFIs.

Corrective Action Log: Faith will keep this.

Change Orders: If access under SLO Easement SW-330 needs to be changed, this will be done by amendment after an RFI.

If Dufrane has change orders to their contract with PWS those will be handled on the Dufrane side.

Collaborative section

Schedule: [contractor supply Gantt Chart]

Prior Two-Week Performance:

Dusty said they've dug out the tank battery areas and tested last Wednesday, the 14th. Everything but the tank battery area has been backfilled. They're graded to the point where it sheds water, but they won't cap it until everything is complete. Subgrade is complete. They continued to haul the spoils across the road. 1/3 of back containment is down, 2/3 left to go. They're stockpiling clean dirt across the road for backfill.

Faith asked if they took samples at all 7 places that needed it? Clair said yes. They haven't gotten the samples back but based on what they saw in the field, it looked pretty good. Faith said that once samples back, if they're good, you can backfill the old Southwest area? Dusty confirmed yes, that will be the end of the excavation; it will be capping and removing spoils at that point. He'd say they are 95% done. Hopefully there are no issues with testing. Clair said they did field screening with exsticks for salinity, and they looked OK. Hopefully by this time next week she'll be writing her report. Faith said that was great news!

She asked about the grade for the caliche cap. Dusty said subgrade is ready for the caliche cap. They'll backfill the current areas and then caliche. Faith said caliche in January then? Dusty said yes, it will be a lot. It will probably take a week and a half to haul it in.

Faith asked about the new tank battery location? Dusty said it will be the same as the KMZ he'd put together showing all the pipelines is what he'd propose. Not the KMZ with all the testing samples. It was in the Northeast corner, portion of undisturbed area North of Phase 1. Faith said she was going to need to check if they've done an ARC survey for the entire lease. Dusty thought they had done one for the entire lease. Faith said she'd get with Dusty about it to make sure they have that on file with the Cultural Committee. Dusty said 'undisturbed' meant they didn't excavate it, not virgin land. Faith said there is a new Cultural property rule that went into effect December 1. She thinks they should be fine, but they should discuss.

Weather Delays:

Two Week Look Ahead:

Faith went around the call to see if anything had anything to add. Ryan said it sounds like it's coming to a conclusion, which is good. He was out on vacation for our last meeting. Cory said he had no questions, we're getting there. He'd like the closure report for Christmas 😊 Last meeting he'd asked Clair not to include dirty samples in the tables and place an 'x' on lab reports for dirty samples. It takes him longer to review, so just clean samples. Clair said there will be a handful of

samples, SW-78 she thinks, where it was completely removed. They usually highlight those of their tables but she'll note that on the table so it doesn't look like she's removed something entirely. Cory said that was fine, and color coding is fine too. Clair said she'd highlight and list if it's been removed or in situ. Jenni was good. Dusty was good.

Faith thanked everyone for their work. It's been a lot of work. She asked Dusty about the holiday work crew and hours and if January 4th worked for the next meeting for everyone. Dusty said they'll work a half day Friday and Monday off. They'll be back to work the 27th, 28th, 29th, half day on the 30th, back to work Tuesday the 3rd. They'll continue to haul in clean dirt and out bad dirt and wait for the lab results. We'll plan on the next meeting for January 4th. Hopefully we'll get good lab results and no more excavation.

Contractor Staffing & Subcontractors: Permian Water Solutions make sure original contract with prime contractor includes specific language that explicitly states that all subcontractors and all subordinate sub-sub contractors -second and third tier subs – are contractually bound by the same terms and conditions as pertain between Owner and Contractor.

Unforeseen Conditions or Problems:

Critical Path Considerations:

Commissioning:

Special Inspections:

Payment Schedule:

New Business / Comments / Questions / Grantee / Lessee / Contractor / Landowner / Agency / Participant Concerns:

1. Phase 1 closeout tasks (Phase 1.5)
    a. Phase 1 pit will be capped with an 8" caliche cap once both phases are complete. Continually remove spoil dirt to assist with Phase 2 excavation dirt accumulation.
    b. Continued sampling in field chasing down hot spots. Results coming in and circulated upon receipt. Hopefully down to last round of resampling Phase 2.

Assign Follow Up Tasks For New Business:

Waiting on lab results for Southwest old tank battery area, BH-210 and SW-75 and SW-76, SW-78, SW-79, and SW-83 area.

Verify Date and Time of Next Meeting: 8:00 am, Wednesday, January 4, 2022

Adjourn: 8:23 am

*Permian Water Solutions LLC to publish minutes, giving 48 Hours To Correct

SLO approval does not relieve Permian Water Solutions of liability should their operations fail to adequately investigate and remediate contamination that may pose a threat to ground water, surface water, human health or the environment. In addition, SLO approval does not relieve PWS of responsibility for compliance with any other federal, state, local laws and/or regulations

MEMORANDUM

Subject: Kaiser State #9 **Phase 2 Remediation Work Plan**

Remediation Plan Requirements:

Phase 1 closeout must be completed including:

- Installation of Test Well #2
  - Determination of source of groundwater contamination;
  - Development of abatement program with monitoring and recovery wells and reporting program.
- Phase 1 Final Report
  - Include photos, final samples etc.;
  - SLO to confirm and approve.

A. Tasks:
- Submit new pad site plan for SLO review and approval.
- Remove any remaining equipment and debris in area.
- Excavate Phase 2 remediation areas to Map and Key listed depths.
  i. All areas not noted in key, excavate to 6'.
- Requirements for final samples:
  i. Floor samples to be taken in same location as previous samples.
  ii. No less than 3 each cardinal sidewall samples around the perimeter.
  iii. Samples shall meet the following criteria: 1,000 mg/kg TPH, 7,000 mg/kg Cl^-, and BTEX ND.
  iv. PWS shall give SLO 1 week notice prior to final samples being taken so that SLO staff may attend and take duplicate samples at PWS cost.
- Backfill non-blended soils and place a clay/bentonite mat at a minimum of 5'.
- Investigate off-pad spills and coordinate remediation and reclamation with SLO.
- Reclaim unused roads/pad areas in coordination with SLO.

B. Timeline:
- All equipment/debris to be removed within 30 days.
- Excavation and final sampling to be completed with 60 days.
- Backfill and clay membrane liner placement to be completed within 60 days.
- The proposed timeline for the first four stages is no more than 150 days.

Plan may be subject to change depending on data from soil and water samples.

SLO approval does not relieve Permian Water Solutions of liability should their operations fail to adequately investigate and remediate contamination that may pose a threat to ground water, surface water, human health or the environment. In addition, SLO approval does not relieve PWS of responsibility for compliance with any other federal, state, local laws and/or regulations.

Kaiser State SWD #9

Phase 1 Work Plan Close-Out Tasks:

1. Installation of Test Well #2.
   a) Determine source of groundwater contamination.
   b) Develop monitoring and recovery well abatement program to remediate ground water and capture extent of plume.
2. Phase 1 Final Report.
   a) Confirm all Phase 1 tasks were completed.
   b) Include photos, final samples etc.
3. Conduct Phase 1 field inspection with SLO staff.

Map Key:

- Site outline
- Phase 1 Remediation Area
- Test Well #2

Plan may change subject to sample data from soil and water testing.

Kaiser State SWD #9

Phase 2 Work Plan Tasks:

1. Submit new pad site plan.
2. Remove any remaining equipment & debris on site.
3. Excavate Phase 2 remediation areas to Map Key listed depths
   a) All areas not noted in key, excavate to 6'.
   b) Final samples to the following closure criteria:
      - 1,000 mg/kg TPH
      - 7,000 mg/kg Cl-
      - BTEX ND
4. Backfill non-blended soils and place a clay membrane/bentonite mat at minimum 5'.
5. Investigate off-pad spills and coordinate remediation with SLO.
6. Reclaim off pad areas.

Map Key:

- Completed/Out of scope areas
- Areas of 15' excavation
- Pit location min 1' excavation
- Pasture spills at new temporary staging area location

First four stages to take no more than 150 days.

Plan may change subject to sample data from soil and water testing.

Progress Meeting #50 Template

Project: Kaiser State #9
Contract: SW-330
Today Date: 1/4/2023
Meeting Time: 8:06 am, Wednesday January 4, 2023
Place: Zoom https://us02web.zoom.us/j/81803325780?pwd=eS9GbDNaWHcyUmc5WXh2cEZLYW1ZZz09
Meeting ID: 818 0332 5780 Passcode: 998322
Next Meeting Date and Time: 8:00 am, January 18, 2023 or January 25, 2023

SUMMARY

1. Notice To Proceed Issued: August 19, 2020 - upon Commissioner's signature date of SW-330 Easement re-issue contract Exhibit A
2. Original Contract Time for Phase 1 work plan: 90 days total (by November 16, 2020)
    a. 45 days for excavation and final sampling
    b. 60 days for back fill and clay membrane liner placement
3. Number of Contract Modifications to Date:
    a. 4/14/2021; 1- SW-330 Amendment#1 adding acreage to include the new haul road location
4. Revised Contract Time for Phase 1 work plan:
5. Original Contract Substantial Completion Date:
    a. November 17, 2020, missed
6. Revised Contract Substantial Completion Date:
    a. July 12, 2021 (signed road acreage amendment 4/14/21 plus 90 days), missed
7. Delays: by Authorities Having Jurisdiction, Number-Log entries:
    a. SLO- Rights of Ways for new haul road, 2/18/2021 amendment#1 sent to PWS. Executed 4-14-2021

Sign In Sheet / Attendance:
(Name, phone number, email, and representing what entity)

Faith Crosby	505/827-5849	fcrosby@slo.state.nm.us	NM State Land Office
Jenni Usher	512/820-8772	jenni@permianws.com	Permian Water Solutions LLC
Dusty McInturff	617/584-2889	dmcinturff@dufrane.com	Dufrane Construction

Review Previous Meeting Minutes:

Old Business / Action Items From Last Meeting:

Assign Follow Up Tasks For Incomplete Old Business:

Safety:

Site Observations:

Submittal Log: Dusty's side. Faith will help as much as she can.

RFI Log: Dusty's side. Submit requests to Faith, the RFIs will be Dusty's record and Faith will solve/help as much as she can. Dusty will generate project numbers for the RFIs.

Corrective Action Log: Faith will keep this.

Change Orders: If access under SLO Easement SW-330 needs to be changed, this will be done by amendment after an RFI.

If Dufrane has change orders to their contract with PWS those will be handled on the Dufrane side.

Collaborative section

Schedule: [contractor supply Gantt Chart]

Prior Two-Week Performance:

Dusty said the holidays slow played the work a bit. They continued to haul dirt in and out. They've graded to the slope of location to shed water; they just need to cap it with caliche. They haven't done any more excavation – the same area is still open. The size and location make it hard to maneuver around the site.

Clair sent samples and we're still not out of the woods. The South side of the tank battery is close to the tolerance, but we're 2' from the lease line, similar situation to the North and West side areas. We think we'll be able to request a variance for that. We had a good reading at a nearby delineation point (HZ-7). There's no vegetation regrowth though because it's just a caliche area out there. Faith asked if it's in the area where there are three pipeline ROW? Dusty said it was, it's along the road, which is over a pipeline ROW. It's not a real road, it's along part of the ROW and it's pretty rocky. Possibly an old ranch road, pretty rough. The results were only a little above tolerance though. Faith said to request the variance there.

Dusty continued that the East side also had higher results than we'd like. He's been in the field a lot and hasn't been able to be on his laptop much so he's not exactly sure of the results but it was in the top 4'. They're currently at 10' from the Centennial lease line. They may be able to dig out 4-5', maybe vertically delineate closer to the lease line, but it's already close. Faith wondered if Cory would allow a deferral or variance. Jenni jumped in to read email from Clair to reference the sidewalls with exceedances: SW-76 to South, but we have good HZ-7 down there so possibly ask for variance there; SW-75, -79 and -83 along the Eastern wall. Faith asked how much further Dusty thought he could dig and he said he's right up against the lease line to try to get an excavator in there. Faith asked if he could do deeper because she's thinking further ahead for root vegetation and veg regrowth. 8' is better, if we're able to get what you can down to 8' that's reasonable, then ask for a deferral or variance. She uncertain of which one because they have specific meanings to the OCD with regard to when it's dealt with – now or once the well is plugged. She's uncertain how Cory feels about it.

Weather Delays:

Two Week Look Ahead:

Faith asked Dusty to get with Clair and see what they think they'd be able to manage going deeper. Faith asked Jenni to circulate Clair's email with the lab results to everyone. She doesn't want to hold up the project in the field by not getting Dusty responses on how to move forward and we're very close to being complete in the field. She'd like to see Permian get this SWD back up and running. She thinks that the work we've already done will be good for regrowth/re veg efforts in the future.

Contractor Staffing & Subcontractors: Permian Water Solutions make sure original contract with prime contractor includes specific language that explicitly states that all subcontractors and all subordinate sub-sub contractors -second and third tier subs – are contractually bound by the same terms and conditions as pertain between Owner and Contractor.

Unforeseen Conditions or Problems:

Critical Path Considerations:

Commissioning:

Special Inspections:

Payment Schedule:

New Business / Comments / Questions / Grantee / Lessee / Contractor / Landowner / Agency / Participant Concerns:

1. Phase 1 closeout tasks (Phase 1.5)
    a. Phase 1 pit will be capped with an 8" caliche cap once both phases are complete. Continually remove spoil dirt to assist with Phase 2 excavation dirt accumulation.
    b. Continued sampling in field chasing down hot spots. Results coming in and circulated upon receipt. Hopefully down to last round of resampling Phase 2.

Assign Follow Up Tasks For New Business:

Jenni circulate Clair's lab results for Southwest old tank battery area, BH-210 and SW-75 and SW-76, SW-78, SW-79, and SW-83 area. Need to address slightly higher results for SW-75, -76, -79, and -83 with OCD and field feasibility to remove.

Verify Date and Time of Next Meeting: 8:00 am, Wednesday, January 18, 2023 or January 25.

Adjourn: 8:23 am

*Permian Water Solutions LLC to publish minutes, giving 48 Hours To Correct

SLO approval does not relieve Permian Water Solutions of liability should their operations fail to adequately investigate and remediate contamination that may pose a threat to ground water, surface water, human health or the environment. In addition, SLO approval does not relieve PWS of responsibility for compliance with any other federal, state, local laws and/or regulations

MEMORANDUM

Subject: Kaiser State #9 **Phase 2 Remediation Work Plan**

Remediation Plan Requirements:

Phase 1 closeout must be completed including:

- Installation of Test Well #2
  - Determination of source of groundwater contamination;
  - Development of abatement program with monitoring and recovery wells and reporting program.
- Phase 1 Final Report
  - Include photos, final samples etc.;
  - SLO to confirm and approve.

A. Tasks:
- Submit new pad site plan for SLO review and approval.
- Remove any remaining equipment and debris in area.
- Excavate Phase 2 remediation areas to Map and Key listed depths.
  i. All areas not noted in key, excavate to 6'.
- Requirements for final samples:
  i. Floor samples to be taken in same location as previous samples.
  ii. No less than 3 each cardinal sidewall samples around the perimeter.
  iii. Samples shall meet the following criteria: 1,000 mg/kg TPH, 7,000 mg/kg Cl^-, and BTEX ND.
  iv. PWS shall give SLO 1 week notice prior to final samples being taken so that SLO staff may attend and take duplicate samples at PWS cost.
- Backfill non-blended soils and place a clay/bentonite mat at a minimum of 5'.
- Investigate off-pad spills and coordinate remediation and reclamation with SLO.
- Reclaim unused roads/pad areas in coordination with SLO.

B. Timeline:
- All equipment/debris to be removed within 30 days.
- Excavation and final sampling to be completed with 60 days.
- Backfill and clay membrane liner placement to be completed within 60 days.
- The proposed timeline for the first four stages is no more than 150 days.

Plan may be subject to change depending on data from soil and water samples.

SLO approval does not relieve Permian Water Solutions of liability should their operations fail to adequately investigate and remediate contamination that may pose a threat to ground water, surface water, human health or the environment. In addition, SLO approval does not relieve PWS of responsibility for compliance with any other federal, state, local laws and/or regulations.

Kaiser State SWD #9

Phase 1 Work Plan Close-Out Tasks:

1. Installation of Test Well #2.
   a) Determine source of groundwater contamination.
   b) Develop monitoring and recovery well abatement program to remediate ground water and capture extent of plume.
2. Phase 1 Final Report.
   a) Confirm all Phase 1 tasks were completed.
   b) Include photos, final samples etc.
3. Conduct Phase 1 field inspection with SLO staff.

Map Key:

- Site outline
- Phase 1 Remediation Area
- Test Well #2

Plan may change subject to sample data from soil and water testing.

Kaiser State SWD #9

Phase 2 Work Plan Tasks:

1. Submit new pad site plan.
2. Remove any remaining equipment & debris on site.
3. Excavate Phase 2 remediation areas to Map Key listed depths
   a) All areas not noted in key, excavate to 6'.
   b) Final samples to the following closure criteria:
      - 1,000 mg/kg TPH
      - 7,000 mg/kg Cl-
      - BTEX ND
4. Backfill non-blended soils and place a clay membrane/bentonite mat at minimum 5'.
5. Investigate off-pad spills and coordinate remediation with SLO.
6. Reclaim off pad areas.

Map Key:

- Completed/Out of scope areas
- Areas of 15' excavation
- Pit location min 1' excavation
- Pasture spills at new temporary staging area location

First four stages to take no more than 150 days.

Plan may change subject to sample data from soil and water testing.

FINAL Progress Meeting #51 Template

Project: Kaiser State #9
Contract: SW-330
Today Date: 1/18/2023
Meeting Time: 8:09 am, Wednesday January 18, 2023
Place: Zoom https://us02web.zoom.us/j/81803325780?pwd=eS9GbDNaWHcyUmc5WXh2cEZLYW1ZZz09
Meeting ID: 818 0332 5780 Passcode: 998322
Next Meeting Date and Time: NONE

SUMMARY

1. Notice To Proceed Issued: August 19, 2020 - upon Commissioner's signature date of SW-330 Easement re-issue contract Exhibit A
2. Original Contract Time for Phase 1 work plan: 90 days total (by November 16, 2020)
    a. 45 days for excavation and final sampling
    b. 60 days for back fill and clay membrane liner placement
3. Number of Contract Modifications to Date:
    a. 4/14/2021; 1- SW-330 Amendment#1 adding acreage to include the new haul road location
4. Revised Contract Time for Phase 1 work plan:
5. Original Contract Substantial Completion Date:
    a. November 17, 2020, missed
6. Revised Contract Substantial Completion Date:
    a. July 12, 2021 (signed road acreage amendment 4/14/21 plus 90 days), missed
7. Delays: by Authorities Having Jurisdiction, Number-Log entries:
    a. SLO- Rights of Ways for new haul road, 2/18/2021 amendment#1 sent to PWS. Executed 4-14-2021

Sign In Sheet / Attendance:
(Name, phone number, email, and representing what entity)

Faith Crosby	505/827-5849	fcrosby@slo.state.nm.us	NM State Land Office
Ryan Mann	575/392-8736	rmann@slo.state.nm.us	NM State Land Office
Clair Gonzales	432/687-8123	Clair.gonzales@tetratech.com	Tetra Tech
Cory Smith	505/419-2687	Cory.smith@state.nm.us	NM Oil Conservation Division

Review Previous Meeting Minutes:

Old Business / Action Items From Last Meeting:

Assign Follow Up Tasks For Incomplete Old Business:
None
Safety:

Site Observations:

Submittal Log: Dusty's side. Faith will help as much as she can.

RFI Log: Dusty's side. Submit requests to Faith, the RFIs will be Dusty's record and Faith will solve/help as much as she can. Dusty will generate project numbers for the RFIs.

Corrective Action Log: Faith will keep this.

Change Orders: If access under SLO Easement SW-330 needs to be changed, this will be done by amendment after an RFI.

If Dufrane has change orders to their contract with PWS those will be handled on the Dufrane side.

Collaborative section
Schedule: [contractor supply Gantt Chart]

Prior Two-Week Performance:
No prior Two-week performance available as Dusty is not on the call today.

Cory asked Claire about lab results chloride levels for SW-75, SW-76, SW-79, and SW-83. There is now an excavation proximity issue with east side lease boundaries, and Cory said we can use borehole data for SW-75 (CL = 1,020 mg/kg. at 0-4') and SW-83 (CL=1,070 mg/kg at 0-4'). SLO is in agreement.

Weather Delays:
None noted
Two Week Look Ahead:
Claire will put together a closure report with updated site maps, variance approval emails, bore hole data. Cory and Claire talked about submitting clean sample data and 'x-ing out' the few dirty results so data could still be seen. Cory said the closure request must be sent in separately for each open RP/incident. A deferral should be requested for reclamation and reseeding work until final site closure effort. Cory would like to see the report by the end of February 2023. Claire says it may be ready a bit sooner.

Contractor Staffing & Subcontractors: Permian Water Solutions make sure original contract with prime contractor includes specific language that explicitly states that all subcontractors and all subordinate sub-sub contractors -second and third tier subs – are contractually bound by the same terms and conditions as pertain between Owner and Contractor.

Unforeseen Conditions or Problems:

Critical Path Considerations:

Commissioning:

Special Inspections:

Payment Schedule:

New Business / Comments / Questions / Grantee / Lessee / Contractor / Landowner / Agency / Participant Concerns:

Faith would like to receive regular weekly short email updates from Jenni and Dusty regarding ongoing site work.

Assign Follow Up Tasks For New Business:

Claire will submit a closure request/ report for all open incidents by the end of February to the OCD and SLO.

Verify Date and Time of Next Meeting:

None. This meeting will be considered the final bi-weekly progress meeting for this group. Thank you all for the last 2 years and all the effort. Thank you for committing to come to all the meetings, each of you.

Adjourn: 8:31 am

*Permian Water Solutions LLC to publish minutes, giving 48 Hours To Correct

SLO approval does not relieve Permian Water Solutions of liability should their operations fail to adequately investigate and remediate contamination that may pose a threat to ground water, surface water, human health or the environment. In addition, SLO approval does not relieve PWS of responsibility for compliance with any other federal, state, local laws and/or regulations

MEMORANDUM

Subject: Kaiser State #9 **Phase 2 Remediation Work Plan**

Remediation Plan Requirements:

Phase 1 closeout must be completed including:

- Installation of Test Well #2
  - Determination of source of groundwater contamination;
  - Development of abatement program with monitoring and recovery wells and reporting program.
- Phase 1 Final Report
  - Include photos, final samples etc.;
  - SLO to confirm and approve.

A. Tasks:
- Submit new pad site plan for SLO review and approval.
- Remove any remaining equipment and debris in area.
- Excavate Phase 2 remediation areas to Map and Key listed depths.
  i. All areas not noted in key, excavate to 6'.
- Requirements for final samples:
  i. Floor samples to be taken in same location as previous samples.
  ii. No less than 3 each cardinal sidewall samples around the perimeter.
  iii. Samples shall meet the following criteria: 1,000 mg/kg TPH, 7,000 mg/kg Cl^-, and BTEX ND.
  iv. PWS shall give SLO 1 week notice prior to final samples being taken so that SLO staff may attend and take duplicate samples at PWS cost.
- Backfill non-blended soils and place a clay/bentonite mat at a minimum of 5'.
- Investigate off-pad spills and coordinate remediation and reclamation with SLO.
- Reclaim unused roads/pad areas in coordination with SLO.

B. Timeline:
- All equipment/debris to be removed within 30 days.
- Excavation and final sampling to be completed with 60 days.
- Backfill and clay membrane liner placement to be completed within 60 days.
- The proposed timeline for the first four stages is no more than 150 days.

Plan may be subject to change depending on data from soil and water samples.

SLO approval does not relieve Permian Water Solutions of liability should their operations fail to adequately investigate and remediate contamination that may pose a threat to ground water, surface water, human health or the environment. In addition, SLO approval does not relieve PWS of responsibility for compliance with any other federal, state, local laws and/or regulations.

Kaiser State SWD #9

Phase 1 Work Plan Close-Out Tasks:

1. Installation of Test Well #2.
   a) Determine source of groundwater contamination.
   b) Develop monitoring and recovery well abatement program to remediate ground water and capture extent of plume.
2. Phase 1 Final Report.
   a) Confirm all Phase 1 tasks were completed.
   b) Include photos, final samples etc.
3. Conduct Phase 1 field inspection with SLO staff.

Map Key:

- Site outline
- Phase 1 Remediation Area
- Test Well #2

Plan may change subject to sample data from soil and water testing.

Kaiser State SWD #9

Phase 2 Work Plan Tasks:

1. Submit new pad site plan.
2. Remove any remaining equipment & debris on site.
3. Excavate Phase 2 remediation areas to Map Key listed depths
   a) All areas not noted in key, excavate to 6'.
   b) Final samples to the following closure criteria:
      - 1,000 mg/kg TPH
      - 7,000 mg/kg Cl-
      - BTEX ND
4. Backfill non-blended soils and place a clay membrane/bentonite mat at minimum 5'.
5. Investigate off-pad spills and coordinate remediation with SLO.
6. Reclaim off pad areas.

Map Key:

- Completed/Out of scope areas
- Areas of 15' excavation
- Pit location min 1' excavation
- Pasture spills at new temporary staging area location

First four stages to take no more than 150 days.

Plan may change subject to sample data from soil and water testing.

TETRA TECH

Appendix D

Laboratory analysis

eurofins | Environment Testing America

ANALYTICAL REPORT

Eurofins Xenco, Midland
1211 W. Florida Ave
Midland, TX 79701
Tel: (432)704-5440

Laboratory Job ID: 880-5572-1
Laboratory Sample Delivery Group: New Mexico
Client Project/Site: PWS-Kaiser
Revision: 1

For:
Tetra Tech, Inc.
901 W Wall
Ste 100
Midland, Texas 79701

Attn: Clair Gonzales

JKramer

Authorized for release by:
9/13/2021 9:28:06 PM

Jessica Kramer, Project Manager
(432)704-5440
jessica.kramer@eurofinset.com

This report has been electronically signed and authorized by the signatory. Electronic signature is intended to be the legally binding equivalent of a traditionally handwritten signature.

Results relate only to the items tested and the sample(s) as received by the laboratory.

Client: Tetra Tech, Inc.
Project/Site: PWS-Kaiser

Laboratory Job ID: 880-5572-1
SDG: New Mexico

Table of Contents

Definitions/Glossary

Client: Tetra Tech, Inc.
Project/Site: PWS-Kaiser

Job ID: 880-5572-1
SDG: New Mexico

Qualifiers

GC VOA

Qualifier	Qualifier Description
S1+	Surrogate recovery exceeds control limits, high biased.
U	Indicates the analyte was analyzed for but not detected.

GC Semi VOA

Qualifier	Qualifier Description
U	Indicates the analyte was analyzed for but not detected.

HPLC/IC

Qualifier	Qualifier Description
U	Indicates the analyte was analyzed for but not detected.

General Chemistry

Qualifier	Qualifier Description
H	Sample was prepped or analyzed beyond the specified holding time
U	Indicates the analyte was analyzed for but not detected.

Glossary

Abbreviation	These commonly used abbreviations may or may not be present in this report.
¤	Listed under the "D" column to designate that the result is reported on a dry weight basis
%R	Percent Recovery
CFL	Contains Free Liquid
CFU	Colony Forming Unit
CNF	Contains No Free Liquid
DER	Duplicate Error Ratio (normalized absolute difference)
Dil Fac	Dilution Factor
DL	Detection Limit (DoD/DOE)
DL, RA, RE, IN	Indicates a Dilution, Re-analysis, Re-extraction, or additional Initial metals/anion analysis of the sample
DLC	Decision Level Concentration (Radiochemistry)
EDL	Estimated Detection Limit (Dioxin)
LOD	Limit of Detection (DoD/DOE)
LOQ	Limit of Quantitation (DoD/DOE)
MCL	EPA recommended "Maximum Contaminant Level"
MDA	Minimum Detectable Activity (Radiochemistry)
MDC	Minimum Detectable Concentration (Radiochemistry)
MDL	Method Detection Limit
ML	Minimum Level (Dioxin)
MPN	Most Probable Number
MQL	Method Quantitation Limit
NC	Not Calculated
ND	Not Detected at the reporting limit (or MDL or EDL if shown)
NEG	Negative / Absent
POS	Positive / Present
PQL	Practical Quantitation Limit
PRES	Presumptive
QC	Quality Control
RER	Relative Error Ratio (Radiochemistry)
RL	Reporting Limit or Requested Limit (Radiochemistry)
RPD	Relative Percent Difference, a measure of the relative difference between two points
TEF	Toxicity Equivalent Factor (Dioxin)
TEQ	Toxicity Equivalent Quotient (Dioxin)
TNTC	Too Numerous To Count

Case Narrative

Client: Tetra Tech, Inc.
Project/Site: PWS-Kaiser

Job ID: 880-5572-1
SDG: New Mexico

Job ID: 880-5572-1

Laboratory: Eurofins Xenco, Midland

Narrative

Job Narrative
880-5572-1

Receipt
The sample was received on 8/30/2021 2:38 PM. Unless otherwise noted below, the sample arrived in good condition, and, where required, properly preserved and on ice. The temperature of the cooler at receipt time was 5.6°C

GC VOA
No additional analytical or quality issues were noted, other than those described above or in the Definitions/ Glossary page.

GC Semi VOA
No additional analytical or quality issues were noted, other than those described above or in the Definitions/ Glossary page.

HPLC/IC
No additional analytical or quality issues were noted, other than those described above or in the Definitions/ Glossary page.

Job ID: 880-5572-2

Laboratory: Eurofins Xenco, Midland

Narrative

Job Narrative
880-5572-2

Comments
No additional comments.

Receipt
The sample was received on 8/30/2021 2:38 PM. Unless otherwise noted below, the sample arrived in good condition, and where required, properly preserved and on ice. The temperature of the cooler at receipt was 5.6º C.

General Chemistry
Method SM 2540C: The following sample was run outside of holding time at client's request: MW-1 (880-5572-1).

No additional analytical or quality issues were noted, other than those described above or in the Definitions/Glossary page.

Client Sample Results

Client: Tetra Tech, Inc.
Project/Site: PWS-Kaiser

Job ID: 880-5572-1
SDG: New Mexico

Client Sample ID: MW-1

Date Collected: 08/27/21 13:35
Date Received: 08/30/21 14:38

Lab Sample ID: 880-5572-1

Matrix: Water

Method: 8021B - Volatile Organic Compounds (GC)

Analyte	Result	Qualifier	RL	MDL	Unit	D	Prepared	Analyzed	Dil Fac
Benzene	<0.00200	U	0.00200		mg/L			09/01/21 22:06	1
Toluene	<0.00200	U	0.00200		mg/L			09/01/21 22:06	1
Ethylbenzene	<0.00200	U	0.00200		mg/L			09/01/21 22:06	1
m-Xylene & p-Xylene	<0.00400	U	0.00400		mg/L			09/01/21 22:06	1
o-Xylene	<0.00200	U	0.00200		mg/L			09/01/21 22:06	1
Xylenes, Total	<0.00400	U	0.00400		mg/L			09/01/21 22:06	1
Total BTEX	<0.00400	U	0.00400		mg/L			09/01/21 22:06	1

Surrogate	*%Recovery*	*Qualifier*	*Limits*	*Prepared*	*Analyzed*	*Dil Fac*
4-Bromofluorobenzene (Surr)	*131*	*S1+*	*70 - 130*		*09/01/21 22:06*	*1*
1,4-Difluorobenzene (Surr)	*106*		*70 - 130*		*09/01/21 22:06*	*1*

Method: 8015B NM - Diesel Range Organics (DRO) (GC)

Analyte	Result	Qualifier	RL	MDL	Unit	D	Prepared	Analyzed	Dil Fac
Gasoline Range Organics (GRO)-C6-C10	<4.66	U	4.66		mg/L		09/03/21 16:21	09/04/21 23:09	1
Diesel Range Organics (Over C10-C28)	<4.66	U	4.66		mg/L		09/03/21 16:21	09/04/21 23:09	1
Oil Range Organics (Over C28-C36)	<4.66	U	4.66		mg/L		09/03/21 16:21	09/04/21 23:09	1
Total TPH	<4.66	U	4.66		mg/L		09/03/21 16:21	09/04/21 23:09	1

Surrogate	*%Recovery*	*Qualifier*	*Limits*	*Prepared*	*Analyzed*	*Dil Fac*
1-Chlorooctane	*109*		*70 - 130*	*09/03/21 16:21*	*09/04/21 23:09*	*1*
o-Terphenyl	*115*		*70 - 130*	*09/03/21 16:21*	*09/04/21 23:09*	*1*

Method: 300.0 - Anions, Ion Chromatography

Analyte	Result	Qualifier	RL	MDL	Unit	D	Prepared	Analyzed	Dil Fac
Chloride	**3570**		25.0		mg/L			08/31/21 16:14	50

General Chemistry

Analyte	Result	Qualifier	RL	MDL	Unit	D	Prepared	Analyzed	Dil Fac
Total Dissolved Solids	**9590**	**H**	500		mg/L			09/10/21 15:13	1

Surrogate Summary

Client: Tetra Tech, Inc.
Project/Site: PWS-Kaiser

Job ID: 880-5572-1
SDG: New Mexico

Method: 8021B - Volatile Organic Compounds (GC)

Matrix: Water **Prep Type: Total/NA**

		Percent Surrogate Recovery (Acceptance Limits)	
Lab Sample ID	Client Sample ID	BFB1 (70-130)	DFBZ1 (70-130)
880-5572-1	MW-1	131 S1+	106
880-5572-1 MS	MW-1	113	121
880-5572-1 MSD	MW-1	119	121
LCS 880-7266/61	Lab Control Sample	108	115
LCSD 880-7266/62	Lab Control Sample Dup	123	129
MB 880-7266/66	Method Blank	75	104
MB 880-7274/5-A	Method Blank	75	102

Surrogate Legend

BFB = 4-Bromofluorobenzene (Surr)
DFBZ = 1,4-Difluorobenzene (Surr)

Method: 8015B NM - Diesel Range Organics (DRO) (GC)

Matrix: Water **Prep Type: Total/NA**

		Percent Surrogate Recovery (Acceptance Limits)	
Lab Sample ID	Client Sample ID	1CO1 (70-130)	OTPH1 (70-130)
880-5572-1	MW-1	109	115
890-1210-J-1-A MS	Matrix Spike	99	102
890-1210-J-1-B MSD	Matrix Spike Duplicate	110	111
LCS 880-7525/2-A	Lab Control Sample	127	126
LCSD 880-7525/3-A	Lab Control Sample Dup	112	109
MB 880-7525/1-A	Method Blank	115	123

Surrogate Legend

1CO = 1-Chlorooctane
OTPH = o-Terphenyl

QC Sample Results

Client: Tetra Tech, Inc.
Project/Site: PWS-Kaiser

Job ID: 880-5572-1
SDG: New Mexico

Method: 8021B - Volatile Organic Compounds (GC)

Lab Sample ID: MB 880-7266/66
Matrix: Water
Analysis Batch: 7266

Client Sample ID: Method Blank
Prep Type: Total/NA

Analyte	MB Result	MB Qualifier	RL	MDL	Unit	D	Prepared	Analyzed	Dil Fac
Benzene	<0.00200	U	0.00200		mg/L			09/01/21 21:40	1
Toluene	<0.00200	U	0.00200		mg/L			09/01/21 21:40	1
Ethylbenzene	<0.00200	U	0.00200		mg/L			09/01/21 21:40	1
m-Xylene & p-Xylene	<0.00400	U	0.00400		mg/L			09/01/21 21:40	1
o-Xylene	<0.00200	U	0.00200		mg/L			09/01/21 21:40	1
Xylenes, Total	<0.00400	U	0.00400		mg/L			09/01/21 21:40	1
Total BTEX	<0.00400	U	0.00400		mg/L			09/01/21 21:40	1

Surrogate	*MB %Recovery*	*MB Qualifier*	*Limits*	*Prepared*	*Analyzed*	*Dil Fac*
4-Bromofluorobenzene (Surr)	*75*		*70 - 130*		*09/01/21 21:40*	*1*
1,4-Difluorobenzene (Surr)	*104*		*70 - 130*		*09/01/21 21:40*	*1*

Lab Sample ID: LCS 880-7266/61
Matrix: Water
Analysis Batch: 7266

Client Sample ID: Lab Control Sample
Prep Type: Total/NA

Analyte			Spike Added	LCS Result	LCS Qualifier	Unit	D	%Rec	%Rec. Limits		
Benzene			0.100	0.09753		mg/L		98	70 - 130		
Toluene			0.100	0.09995		mg/L		100	70 - 130		
Ethylbenzene			0.100	0.1071		mg/L		107	70 - 130		
m-Xylene & p-Xylene			0.200	0.2108		mg/L		105	70 - 130		
o-Xylene			0.100	0.1044		mg/L		104	70 - 130		

Surrogate	*LCS %Recovery*	*LCS Qualifier*	*Limits*
4-Bromofluorobenzene (Surr)	*108*		*70 - 130*
1,4-Difluorobenzene (Surr)	*115*		*70 - 130*

Lab Sample ID: LCSD 880-7266/62
Matrix: Water
Analysis Batch: 7266

Client Sample ID: Lab Control Sample Dup
Prep Type: Total/NA

Analyte			Spike Added	LCSD Result	LCSD Qualifier	Unit	D	%Rec	%Rec. Limits	RPD	RPD Limit
Benzene			0.100	0.1139		mg/L		114	70 - 130	15	20
Toluene			0.100	0.1090		mg/L		109	70 - 130	9	20
Ethylbenzene			0.100	0.1173		mg/L		117	70 - 130	9	20
m-Xylene & p-Xylene			0.200	0.2317		mg/L		116	70 - 130	9	20
o-Xylene			0.100	0.1146		mg/L		115	70 - 130	9	20

Surrogate	*LCSD %Recovery*	*LCSD Qualifier*	*Limits*
4-Bromofluorobenzene (Surr)	*123*		*70 - 130*
1,4-Difluorobenzene (Surr)	*129*		*70 - 130*

Lab Sample ID: 880-5572-1 MS
Matrix: Water
Analysis Batch: 7266

Client Sample ID: MW-1
Prep Type: Total/NA

Analyte	Sample Result	Sample Qualifier	Spike Added	MS Result	MS Qualifier	Unit	D	%Rec	%Rec. Limits		
Benzene	<0.00200	U	0.100	0.1110		mg/L		111	70 - 130		

QC Sample Results

Client: Tetra Tech, Inc.
Project/Site: PWS-Kaiser

Job ID: 880-5572-1
SDG: New Mexico

Method: 8021B - Volatile Organic Compounds (GC) (Continued)

Lab Sample ID: 880-5572-1 MS
Matrix: Water
Analysis Batch: 7266

Client Sample ID: MW-1
Prep Type: Total/NA

Analyte	Sample Result	Sample Qualifier	Spike Added	MS Result	MS Qualifier	Unit	D	%Rec	%Rec. Limits
Toluene	<0.00200	U	0.100	0.1117		mg/L		111	70 - 130
Ethylbenzene	<0.00200	U	0.100	0.1142		mg/L		114	70 - 130
m-Xylene & p-Xylene	<0.00400	U	0.200	0.2283		mg/L		114	70 - 130
o-Xylene	<0.00200	U	0.100	0.1115		mg/L		112	70 - 130

Surrogate	*MS %Recovery*	*MS Qualifier*	*Limits*
4-Bromofluorobenzene (Surr)	*113*		*70 - 130*
1,4-Difluorobenzene (Surr)	*121*		*70 - 130*

Lab Sample ID: 880-5572-1 MSD
Matrix: Water
Analysis Batch: 7266

Client Sample ID: MW-1
Prep Type: Total/NA

Analyte	Sample Result	Sample Qualifier	Spike Added	MSD Result	MSD Qualifier	Unit	D	%Rec	%Rec. Limits	RPD	RPD Limit
Benzene	<0.00200	U	0.100	0.1118		mg/L		112	70 - 130	1	25
Toluene	<0.00200	U	0.100	0.1097		mg/L		109	70 - 130	2	25
Ethylbenzene	<0.00200	U	0.100	0.1121		mg/L		112	70 - 130	2	25
m-Xylene & p-Xylene	<0.00400	U	0.200	0.2246		mg/L		112	70 - 130	2	25
o-Xylene	<0.00200	U	0.100	0.1104		mg/L		110	70 - 130	1	25

Surrogate	*MSD %Recovery*	*MSD Qualifier*	*Limits*
4-Bromofluorobenzene (Surr)	*119*		*70 - 130*
1,4-Difluorobenzene (Surr)	*121*		*70 - 130*

Lab Sample ID: MB 880-7274/5-A
Matrix: Water
Analysis Batch: 7266

Client Sample ID: Method Blank
Prep Type: Total/NA
Prep Batch: 7274

Analyte	MB Result	MB Qualifier	RL	MDL	Unit	D	Prepared	Analyzed	Dil Fac
Benzene	<0.00200	U	0.00200		mg/L		08/31/21 08:38	09/01/21 00:42	1
Toluene	<0.00200	U	0.00200		mg/L		08/31/21 08:38	09/01/21 00:42	1
Ethylbenzene	<0.00200	U	0.00200		mg/L		08/31/21 08:38	09/01/21 00:42	1
m-Xylene & p-Xylene	<0.00400	U	0.00400		mg/L		08/31/21 08:38	09/01/21 00:42	1
o-Xylene	<0.00200	U	0.00200		mg/L		08/31/21 08:38	09/01/21 00:42	1
Xylenes, Total	<0.00400	U	0.00400		mg/L		08/31/21 08:38	09/01/21 00:42	1
Total BTEX	<0.00400	U	0.00400		mg/L		08/31/21 08:38	09/01/21 00:42	1

Surrogate	*MB %Recovery*	*MB Qualifier*	*Limits*	*Prepared*	*Analyzed*	*Dil Fac*
4-Bromofluorobenzene (Surr)	*75*		*70 - 130*	*08/31/21 08:38*	*09/01/21 00:42*	*1*
1,4-Difluorobenzene (Surr)	*102*		*70 - 130*	*08/31/21 08:38*	*09/01/21 00:42*	*1*

QC Sample Results

Client: Tetra Tech, Inc.
Project/Site: PWS-Kaiser

Job ID: 880-5572-1
SDG: New Mexico

Method: 8015B NM - Diesel Range Organics (DRO) (GC)

Lab Sample ID: MB 880-7525/1-A
Matrix: Water
Analysis Batch: 7537

Client Sample ID: Method Blank
Prep Type: Total/NA
Prep Batch: 7525

Analyte	MB Result	MB Qualifier	RL	MDL	Unit	D	Prepared	Analyzed	Dil Fac
Gasoline Range Organics (GRO)-C6-C10	<4.69	U	4.69		mg/L		09/03/21 16:21	09/04/21 21:03	1
Diesel Range Organics (Over C10-C28)	<4.69	U	4.69		mg/L		09/03/21 16:21	09/04/21 21:03	1
Oil Range Organics (Over C28-C36)	<4.69	U	4.69		mg/L		09/03/21 16:21	09/04/21 21:03	1
Total TPH	<4.69	U	4.69		mg/L		09/03/21 16:21	09/04/21 21:03	1

Surrogate	*MB %Recovery*	*MB Qualifier*	*Limits*	*Prepared*	*Analyzed*	*Dil Fac*
1-Chlorooctane	*115*		*70 - 130*	*09/03/21 16:21*	*09/04/21 21:03*	*1*
o-Terphenyl	*123*		*70 - 130*	*09/03/21 16:21*	*09/04/21 21:03*	*1*

Lab Sample ID: LCS 880-7525/2-A
Matrix: Water
Analysis Batch: 7537

Client Sample ID: Lab Control Sample
Prep Type: Total/NA
Prep Batch: 7525

Analyte	Spike Added	LCS Result	LCS Qualifier	Unit	D	%Rec	%Rec. Limits
Gasoline Range Organics (GRO)-C6-C10	93.8	93.19		mg/L		99	75 - 125
Diesel Range Organics (Over C10-C28)	93.8	103.9		mg/L		111	75 - 125

Surrogate	*LCS %Recovery*	*LCS Qualifier*	*Limits*
1-Chlorooctane	*127*		*70 - 130*
o-Terphenyl	*126*		*70 - 130*

Lab Sample ID: LCSD 880-7525/3-A
Matrix: Water
Analysis Batch: 7537

Client Sample ID: Lab Control Sample Dup
Prep Type: Total/NA
Prep Batch: 7525

Analyte	Spike Added	LCSD Result	LCSD Qualifier	Unit	D	%Rec	%Rec. Limits	RPD	RPD Limit
Gasoline Range Organics (GRO)-C6-C10	93.8	92.23		mg/L		98	75 - 125	1	20
Diesel Range Organics (Over C10-C28)	93.8	104.2		mg/L		111	75 - 125	0	20

Surrogate	*LCSD %Recovery*	*LCSD Qualifier*	*Limits*
1-Chlorooctane	*112*		*70 - 130*
o-Terphenyl	*109*		*70 - 130*

Lab Sample ID: 890-1210-J-1-A MS
Matrix: Water
Analysis Batch: 7537

Client Sample ID: Matrix Spike
Prep Type: Total/NA
Prep Batch: 7525

Analyte	Sample Result	Sample Qualifier	Spike Added	MS Result	MS Qualifier	Unit	D	%Rec	%Rec. Limits
Gasoline Range Organics (GRO)-C6-C10	<4.53	U	91.5	76.12		mg/L		83	75 - 125
Diesel Range Organics (Over C10-C28)	<4.53	U	91.5	89.74		mg/L		98	75 - 125

QC Sample Results

Client: Tetra Tech, Inc.
Project/Site: PWS-Kaiser

Job ID: 880-5572-1
SDG: New Mexico

Method: 8015B NM - Diesel Range Organics (DRO) (GC) (Continued)

Lab Sample ID: 890-1210-J-1-A MS
Matrix: Water
Analysis Batch: 7537

Client Sample ID: Matrix Spike
Prep Type: Total/NA
Prep Batch: 7525

Surrogate	MS %Recovery	MS Qualifier	Limits
1-Chlorooctane	99		70 - 130
o-Terphenyl	102		70 - 130

Lab Sample ID: 890-1210-J-1-B MSD
Matrix: Water
Analysis Batch: 7537

Client Sample ID: Matrix Spike Duplicate
Prep Type: Total/NA
Prep Batch: 7525

Analyte	Sample Result	Sample Qualifier	Spike Added	MSD Result	MSD Qualifier	Unit	D	%Rec	%Rec. Limits	RPD	RPD Limit
Gasoline Range Organics (GRO)-C6-C10	<4.53	U	91.5	85.40		mg/L		93	75 - 125	11	20
Diesel Range Organics (Over C10-C28)	<4.53	U	91.5	99.28		mg/L		109	75 - 125	10	20

Surrogate	MSD %Recovery	MSD Qualifier	Limits
1-Chlorooctane	110		70 - 130
o-Terphenyl	111		70 - 130

Method: 300.0 - Anions, Ion Chromatography

Lab Sample ID: MB 880-7318/3
Matrix: Water
Analysis Batch: 7318

Client Sample ID: Method Blank
Prep Type: Total/NA

Analyte	MB Result	MB Qualifier	RL	MDL	Unit	D	Prepared	Analyzed	Dil Fac
Chloride	<0.500	U	0.500		mg/L			08/31/21 15:24	1

Lab Sample ID: LCS 880-7318/4
Matrix: Water
Analysis Batch: 7318

Client Sample ID: Lab Control Sample
Prep Type: Total/NA

Analyte	Spike Added	LCS Result	LCS Qualifier	Unit	D	%Rec	%Rec. Limits
Chloride	25.0	26.14		mg/L		105	90 - 110

Lab Sample ID: LCSD 880-7318/5
Matrix: Water
Analysis Batch: 7318

Client Sample ID: Lab Control Sample Dup
Prep Type: Total/NA

Analyte	Spike Added	LCSD Result	LCSD Qualifier	Unit	D	%Rec	%Rec. Limits	RPD	RPD Limit
Chloride	25.0	25.60		mg/L		102	90 - 110	2	20

Lab Sample ID: 880-5594-A-1 MS
Matrix: Water
Analysis Batch: 7318

Client Sample ID: Matrix Spike
Prep Type: Total/NA

Analyte	Sample Result	Sample Qualifier	Spike Added	MS Result	MS Qualifier	Unit	D	%Rec	%Rec. Limits
Chloride	9.96		25.0	34.47		mg/L		98	90 - 110

QC Sample Results

Client: Tetra Tech, Inc.
Project/Site: PWS-Kaiser

Job ID: 880-5572-1
SDG: New Mexico

Method: 300.0 - Anions, Ion Chromatography (Continued)

Lab Sample ID: 880-5594-A-1 MSD
Matrix: Water
Analysis Batch: 7318

Client Sample ID: Matrix Spike Duplicate
Prep Type: Total/NA

Analyte	Sample Result	Sample Qualifier	Spike Added	MSD Result	MSD Qualifier	Unit	D	%Rec	%Rec. Limits	RPD	RPD Limit
Chloride	9.96		25.0	34.95		mg/L		100	90 - 110	1	20

Method: SM 2540C - Solids, Total Dissolved (TDS)

Lab Sample ID: MB 880-7774/1
Matrix: Water
Analysis Batch: 7774

Client Sample ID: Method Blank
Prep Type: Total/NA

Analyte	MB Result	MB Qualifier	RL	MDL	Unit	D	Prepared	Analyzed	Dil Fac
Total Dissolved Solids	<25.0	U	25.0		mg/L			09/10/21 15:13	1

Lab Sample ID: LCS 880-7774/2
Matrix: Water
Analysis Batch: 7774

Client Sample ID: Lab Control Sample
Prep Type: Total/NA

Analyte	Spike Added	LCS Result	LCS Qualifier	Unit	D	%Rec	%Rec. Limits
Total Dissolved Solids	1000	990.0		mg/L		99	80 - 120

Lab Sample ID: LCSD 880-7774/3
Matrix: Water
Analysis Batch: 7774

Client Sample ID: Lab Control Sample Dup
Prep Type: Total/NA

Analyte	Spike Added	LCSD Result	LCSD Qualifier	Unit	D	%Rec	%Rec. Limits	RPD	RPD Limit
Total Dissolved Solids	1000	980.0		mg/L		98	80 - 120	1	10

Lab Sample ID: 880-5572-1 DU
Matrix: Water
Analysis Batch: 7774

Client Sample ID: MW-1
Prep Type: Total/NA

Analyte	Sample Result	Sample Qualifier	DU Result	DU Qualifier	Unit	D	RPD	RPD Limit
Total Dissolved Solids	9590	H	9590		mg/L		0	10

QC Association Summary

Client: Tetra Tech, Inc.
Project/Site: PWS-Kaiser

Job ID: 880-5572-1
SDG: New Mexico

GC VOA

Analysis Batch: 7266

Lab Sample ID	Client Sample ID	Prep Type	Matrix	Method	Prep Batch
880-5572-1	MW-1	Total/NA	Water	8021B	
MB 880-7266/66	Method Blank	Total/NA	Water	8021B	
MB 880-7274/5-A	Method Blank	Total/NA	Water	8021B	7274
LCS 880-7266/61	Lab Control Sample	Total/NA	Water	8021B	
LCSD 880-7266/62	Lab Control Sample Dup	Total/NA	Water	8021B	
880-5572-1 MS	MW-1	Total/NA	Water	8021B	
880-5572-1 MSD	MW-1	Total/NA	Water	8021B	

Prep Batch: 7274

Lab Sample ID	Client Sample ID	Prep Type	Matrix	Method	Prep Batch
MB 880-7274/5-A	Method Blank	Total/NA	Water	5035	

GC Semi VOA

Prep Batch: 7525

Lab Sample ID	Client Sample ID	Prep Type	Matrix	Method	Prep Batch
880-5572-1	MW-1	Total/NA	Water	8015NM Aq Prep	
MB 880-7525/1-A	Method Blank	Total/NA	Water	8015NM Aq Prep	
LCS 880-7525/2-A	Lab Control Sample	Total/NA	Water	8015NM Aq Prep	
LCSD 880-7525/3-A	Lab Control Sample Dup	Total/NA	Water	8015NM Aq Prep	
890-1210-J-1-A MS	Matrix Spike	Total/NA	Water	8015NM Aq Prep	
890-1210-J-1-B MSD	Matrix Spike Duplicate	Total/NA	Water	8015NM Aq Prep	

Analysis Batch: 7537

Lab Sample ID	Client Sample ID	Prep Type	Matrix	Method	Prep Batch
880-5572-1	MW-1	Total/NA	Water	8015B NM	7525
MB 880-7525/1-A	Method Blank	Total/NA	Water	8015B NM	7525
LCS 880-7525/2-A	Lab Control Sample	Total/NA	Water	8015B NM	7525
LCSD 880-7525/3-A	Lab Control Sample Dup	Total/NA	Water	8015B NM	7525
890-1210-J-1-A MS	Matrix Spike	Total/NA	Water	8015B NM	7525
890-1210-J-1-B MSD	Matrix Spike Duplicate	Total/NA	Water	8015B NM	7525

HPLC/IC

Analysis Batch: 7318

Lab Sample ID	Client Sample ID	Prep Type	Matrix	Method	Prep Batch
880-5572-1	MW-1	Total/NA	Water	300.0	
MB 880-7318/3	Method Blank	Total/NA	Water	300.0	
LCS 880-7318/4	Lab Control Sample	Total/NA	Water	300.0	
LCSD 880-7318/5	Lab Control Sample Dup	Total/NA	Water	300.0	
880-5594-A-1 MS	Matrix Spike	Total/NA	Water	300.0	
880-5594-A-1 MSD	Matrix Spike Duplicate	Total/NA	Water	300.0	

General Chemistry

Analysis Batch: 7774

Lab Sample ID	Client Sample ID	Prep Type	Matrix	Method	Prep Batch
880-5572-1	MW-1	Total/NA	Water	SM 2540C	
MB 880-7774/1	Method Blank	Total/NA	Water	SM 2540C	
LCS 880-7774/2	Lab Control Sample	Total/NA	Water	SM 2540C	
LCSD 880-7774/3	Lab Control Sample Dup	Total/NA	Water	SM 2540C	
880-5572-1 DU	MW-1	Total/NA	Water	SM 2540C	

Lab Chronicle

Client: Tetra Tech, Inc.
Project/Site: PWS-Kaiser

Job ID: 880-5572-1
SDG: New Mexico

Client Sample ID: MW-1
Date Collected: 08/27/21 13:35
Date Received: 08/30/21 14:38

Lab Sample ID: 880-5572-1
Matrix: Water

Prep Type	Batch Type	Batch Method	Run	Dil Factor	Initial Amount	Final Amount	Batch Number	Prepared or Analyzed	Analyst	Lab
Total/NA	Analysis	8021B		1	5 mL	5 mL	7266	09/01/21 22:06	MR	XEN MID
Total/NA	Prep	8015NM Aq Prep			32.2 mL	3 mL	7525	09/03/21 16:21	DM	XEN MID
Total/NA	Analysis	8015B NM		1			7537	09/04/21 23:09	AJ	XEN MID
Total/NA	Analysis	300.0		50			7318	08/31/21 16:14	CH	XEN MID
Total/NA	Analysis	SM 2540C		1	10 mL	200 mL	7774	09/10/21 15:13	SC	XEN MID

Laboratory References:
XEN MID = Eurofins Xenco, Midland, 1211 W. Florida Ave, Midland, TX 79701, TEL (432)704-5440

Accreditation/Certification Summary

Client: Tetra Tech, Inc.
Project/Site: PWS-Kaiser

Job ID: 880-5572-1
SDG: New Mexico

Laboratory: Eurofins Xenco, Midland

Unless otherwise noted, all analytes for this laboratory were covered under each accreditation/certification below.

Authority	Program	Identification Number	Expiration Date
Texas	NELAP	T104704400-20-21	06-30-22

The following analytes are included in this report, but the laboratory is not certified by the governing authority. This list may include analytes for which the agency does not offer certification.

Analysis Method	Prep Method	Matrix	Analyte
8015B NM	8015NM Aq Prep	Water	Total TPH
8021B		Water	Total BTEX

Method Summary

Client: Tetra Tech, Inc.
Project/Site: PWS-Kaiser

Job ID: 880-5572-1
SDG: New Mexico

Method	Method Description	Protocol	Laboratory
8021B	Volatile Organic Compounds (GC)	SW846	XEN MID
8015B NM	Diesel Range Organics (DRO) (GC)	SW846	XEN MID
300.0	Anions, Ion Chromatography	MCAWW	XEN MID
SM 2540C	Solids, Total Dissolved (TDS)	SM	XEN MID
5030B	Purge and Trap	SW846	XEN MID
8015NM Aq Prep	Microextraction	SW846	XEN MID

Protocol References:

MCAWW = "Methods For Chemical Analysis Of Water And Wastes", EPA-600/4-79-020, March 1983 And Subsequent Revisions.

SM = "Standard Methods For The Examination Of Water And Wastewater"

SW846 = "Test Methods For Evaluating Solid Waste, Physical/Chemical Methods", Third Edition, November 1986 And Its Updates.

Laboratory References:

XEN MID = Eurofins Xenco, Midland, 1211 W. Florida Ave, Midland, TX 79701, TEL (432)704-5440

Sample Summary

Client: Tetra Tech, Inc.
Project/Site: PWS-Kaiser

Job ID: 880-5572-1
SDG: New Mexico

Lab Sample ID	Client Sample ID	Matrix	Collected	Received
880-5572-1	MW-1	Water	08/27/21 13:35	08/30/21 14:38

eurofins | Environment Testing Xenco

Chain of Custody

Houston, TX (281) 240-4200, Dallas, TX (214) 9
Midland, TX (432) 704-5440, San Antonio, TX (210
EL Paso TX (915) 585-3443, Lubbock, TX (806) 7
Hobbs NM (575) 392-7550 Carlsbad, NM (575)

880-5572 Chain of Custody

o: 5572

www.xenco.com Page 1 of 1

Project Manager·	Clair Gonzales	Bill to (if different)	
Company Name	Tetra Tech	Company Name	
Address.	901 W Wall Ste 100	Address	
City State ZIP·	Midland, TX 79701	City State ZIP	
Phone	432-270-8581	Email	Clair.Gonzales@tetratech.com

Work Order Comments

Program UST/PST ☐ PRP ☐ Brownfields ☐ RRC ☐ Superfund ☐
State of Project:
Reporting Level II ☐ Level III ☐ PST/UST ☐ TRRP ☐ Level IV ☐
Deliverables EDD ☐ ADaPT ☐ Other·

Project Name·	AWS-Kaiser	Turn Around	
Project Number	212C-MD-02230	☒ Routine ☐ Rush	
Project Location	New Mexico	Due Date	
Sampler's Name·	Bill D. Smith	TAT starts the day received by the lab, if received by 4:30pm	
PO #			

SAMPLE RECEIPT				
Temp Blank.	Yes (No)	Wet Ice·	(Yes) No	
Samples Received Intact:	(Yes) No	Thermometer ID	IR8	
Cooler Custody Seals.	Yes No (N/A)	Correction Factor·	+0.5	
Sample Custody Seals.	Yes No (N/A)	Temperature Reading	5.1	
Total Containers.		Corrected Temperature·	5.6	

Sample Identification	Matrix	Date Sampled	Time Sampled	Depth	Grab/ Comp	# of Cont	Pres. Code	TPH (8015M)	BTEX	Chlorides
								C	C	C
MW-1	W	8-27-21	13:35		G	6		✓	✓	✓

Preservative Codes

None NO DI Water· H_2O
Cool Cool MeOH Me
HCL. HC HNO_3 HN
H_2SO_4 H_2 NaOH Na
H_3PO_4 HP
$NaHSO_4$ NABIS
$Na_2S_2O_3$ $NaSO_3$
Zn Acetate+NaOH Zn
NaOH+Ascorbic Acid SAPC

Sample Comments

For questions
Contact
Clair Gonzales
432-260-8634

Total 200.7 / 6010 200.8 / 6020: 8RCRA 13PPM Texas 11 Al Sb As Ba Be B Cd Ca Cr Co Cu Fe Pb Mg Mn Mo Ni K Se Ag SiO_2 Na Sr Tl Sn U V Zn
Circle Method(s) and Metal(s) to be analyzed TCLP / SPLP 6010 8RCRA Sb As Ba Be Cd Cr Co Cu Pb Mn Mo Ni Se Ag Tl U Hg 1631 / 245 1 / 7470 / 7471

Notice: Signature of this document and relinquishment of samples constitutes a valid purchase order from client company to Eurofins Xenco, its affiliates and subcontractors. It assigns standard terms and conditions of service. Eurofins Xenco will be liable only for the cost of samples and shall not assume any responsibility for any losses or expenses incurred by the client if such losses are due to circumstances beyond the control of Eurofins Xenco. A minimum charge of $85.00 will be applied to each project and a charge of $5 for each sample submitted to Eurofins Xenco, but not analyzed. These terms will be enforced unless previously negotiated.

Relinquished by· (Signature)	Received by· (Signature)	Date/Time	Relinquished by· (Signature)	Received by· (Signature)	Date/Time
1 Bill D. Smith	[signature]	8-30-2021 1438	2		
3			4		
5			6		

Revised Date: 08/25/2020 Rev 2020.2

Login Sample Receipt Checklist

Client: Tetra Tech, Inc.

Job Number: 880-5572-1
SDG Number: New Mexico

Login Number: 5572
List Number: 1
Creator: Teel, Brianna

List Source: Eurofins Xenco, Midland

Question	Answer	Comment
The cooler's custody seal, if present, is intact.	N/A	
Sample custody seals, if present, are intact.	N/A	
The cooler or samples do not appear to have been compromised or tampered with.	True	
Samples were received on ice.	True	
Cooler Temperature is acceptable.	True	
Cooler Temperature is recorded.	True	
COC is present.	True	
COC is filled out in ink and legible.	True	
COC is filled out with all pertinent information.	True	
Is the Field Sampler's name present on COC?	True	
There are no discrepancies between the containers received and the COC.	True	
Samples are received within Holding Time (excluding tests with immediate HTs)	True	
Sample containers have legible labels.	True	
Containers are not broken or leaking.	True	
Sample collection date/times are provided.	True	
Appropriate sample containers are used.	True	
Sample bottles are completely filled.	True	
Sample Preservation Verified.	True	
There is sufficient vol. for all requested analyses, incl. any requested MS/MSDs	True	
Containers requiring zero headspace have no headspace or bubble is <6mm (1/4").	True	

eurofins | Environment Testing America

ANALYTICAL REPORT

Eurofins Xenco, Carlsbad
1089 N Canal St.
Carlsbad, NM 88220
Tel: (575)988-3199

Laboratory Job ID: 890-1501-1
Laboratory Sample Delivery Group: Lea County NM
Client Project/Site: Kaiser SWD

For:
Tetra Tech, Inc.
901 W Wall
Ste 100
Midland, Texas 79701

Attn: Clair Gonzales

JKramer

Authorized for release by:
11/8/2021 11:57:43 AM

Jessica Kramer, Project Manager
(432)704-5440
jessica.kramer@eurofinset.com

This report has been electronically signed and authorized by the signatory. Electronic signature is intended to be the legally binding equivalent of a traditionally handwritten signature.

Results relate only to the items tested and the sample(s) as received by the laboratory.

Client: Tetra Tech, Inc.
Project/Site: Kaiser SWD

Laboratory Job ID: 890-1501-1
SDG: Lea County NM

Table of Contents

Definitions/Glossary

Client: Tetra Tech, Inc. Job ID: 890-1501-1
Project/Site: Kaiser SWD SDG: Lea County NM

Qualifiers

GC VOA

Qualifier	Qualifier Description
F1	MS and/or MSD recovery exceeds control limits.
F2	MS/MSD RPD exceeds control limits
S1-	Surrogate recovery exceeds control limits, low biased.
S1+	Surrogate recovery exceeds control limits, high biased.
U	Indicates the analyte was analyzed for but not detected.

GC Semi VOA

Qualifier	Qualifier Description
U	Indicates the analyte was analyzed for but not detected.

HPLC/IC

Qualifier	Qualifier Description
F1	MS and/or MSD recovery exceeds control limits.
U	Indicates the analyte was analyzed for but not detected.

Glossary

Abbreviation	These commonly used abbreviations may or may not be present in this report.
¤	Listed under the "D" column to designate that the result is reported on a dry weight basis
%R	Percent Recovery
CFL	Contains Free Liquid
CFU	Colony Forming Unit
CNF	Contains No Free Liquid
DER	Duplicate Error Ratio (normalized absolute difference)
Dil Fac	Dilution Factor
DL	Detection Limit (DoD/DOE)
DL, RA, RE, IN	Indicates a Dilution, Re-analysis, Re-extraction, or additional Initial metals/anion analysis of the sample
DLC	Decision Level Concentration (Radiochemistry)
EDL	Estimated Detection Limit (Dioxin)
LOD	Limit of Detection (DoD/DOE)
LOQ	Limit of Quantitation (DoD/DOE)
MCL	EPA recommended "Maximum Contaminant Level"
MDA	Minimum Detectable Activity (Radiochemistry)
MDC	Minimum Detectable Concentration (Radiochemistry)
MDL	Method Detection Limit
ML	Minimum Level (Dioxin)
MPN	Most Probable Number
MQL	Method Quantitation Limit
NC	Not Calculated
ND	Not Detected at the reporting limit (or MDL or EDL if shown)
NEG	Negative / Absent
POS	Positive / Present
PQL	Practical Quantitation Limit
PRES	Presumptive
QC	Quality Control
RER	Relative Error Ratio (Radiochemistry)
RL	Reporting Limit or Requested Limit (Radiochemistry)
RPD	Relative Percent Difference, a measure of the relative difference between two points
TEF	Toxicity Equivalent Factor (Dioxin)
TEQ	Toxicity Equivalent Quotient (Dioxin)
TNTC	Too Numerous To Count

Case Narrative

Client: Tetra Tech, Inc.
Project/Site: Kaiser SWD

Job ID: 890-1501-1
SDG: Lea County NM

Job ID: 890-1501-1

Laboratory: Eurofins Xenco, Carlsbad

Narrative

Job Narrative
890-1501-1

Receipt
The samples were received on 10/29/2021 12:45 PM. Unless otherwise noted below, the samples arrived in good condition, and, where required, properly preserved and on ice. The temperature of the cooler at receipt time was 2.2°C

GC VOA
Method 8021B: Surrogate recovery for the following samples were outside control limits: DS-1 (2) (890-1501-1) and DS-2 (3) (890-1501-2). Evidence of matrix interference is present; therefore, re-extraction and/or re-analysis was not performed.

No additional analytical or quality issues were noted, other than those described above or in the Definitions/ Glossary page.

GC Semi VOA
No additional analytical or quality issues were noted, other than those described above or in the Definitions/ Glossary page.

HPLC/IC
Method 300_ORGFM_28D: The matrix spike / matrix spike duplicate (MS/MSD) recoveries and precision for preparation batch 880-11233 and analytical batch 880-11381 were outside control limits. Sample matrix interference and/or non-homogeneity are suspected because the associated laboratory control sample / laboratory sample control duplicate (LCS/LCSD) precision was within acceptance limits.

No additional analytical or quality issues were noted, other than those described above or in the Definitions/ Glossary page.

Client Sample Results

Client: Tetra Tech, Inc.
Project/Site: Kaiser SWD

Job ID: 890-1501-1
SDG: Lea County NM

Client Sample ID: DS-1 (2)

Date Collected: 10/25/21 00:00
Date Received: 10/29/21 12:45
Sample Depth: 2

Lab Sample ID: 890-1501-1

Matrix: Solid

Method: 8021B - Volatile Organic Compounds (GC)

Analyte	Result	Qualifier	RL	MDL	Unit	D	Prepared	Analyzed	Dil Fac
Benzene	<0.00198	U	0.00198		mg/Kg		11/01/21 10:32	11/01/21 22:08	1
Toluene	<0.00198	U	0.00198		mg/Kg		11/01/21 10:32	11/01/21 22:08	1
Ethylbenzene	<0.00198	U	0.00198		mg/Kg		11/01/21 10:32	11/01/21 22:08	1
m-Xylene & p-Xylene	<0.00396	U	0.00396		mg/Kg		11/01/21 10:32	11/01/21 22:08	1
o-Xylene	<0.00198	U	0.00198		mg/Kg		11/01/21 10:32	11/01/21 22:08	1
Xylenes, Total	<0.00396	U	0.00396		mg/Kg		11/01/21 10:32	11/01/21 22:08	1

Surrogate	*%Recovery*	*Qualifier*	*Limits*	*Prepared*	*Analyzed*	*Dil Fac*
4-Bromofluorobenzene (Surr)	*75*		*70 - 130*	*11/01/21 10:32*	*11/01/21 22:08*	*1*
1,4-Difluorobenzene (Surr)	*200*	*S1+*	*70 - 130*	*11/01/21 10:32*	*11/01/21 22:08*	*1*

Method: Total BTEX - Total BTEX Calculation

Analyte	Result	Qualifier	RL	MDL	Unit	D	Prepared	Analyzed	Dil Fac
Total BTEX	<0.00396	U	0.00396		mg/Kg			11/03/21 12:38	1

Method: 8015 NM - Diesel Range Organics (DRO) (GC)

Analyte	Result	Qualifier	RL	MDL	Unit	D	Prepared	Analyzed	Dil Fac
Total TPH	<49.9	U	49.9		mg/Kg			11/03/21 08:46	1

Method: 8015B NM - Diesel Range Organics (DRO) (GC)

Analyte	Result	Qualifier	RL	MDL	Unit	D	Prepared	Analyzed	Dil Fac
Gasoline Range Organics (GRO)-C6-C10	<49.9	U	49.9		mg/Kg		11/01/21 14:48	11/02/21 22:52	1
Diesel Range Organics (Over C10-C28)	<49.9	U	49.9		mg/Kg		11/01/21 14:48	11/02/21 22:52	1
OII Range Organics (Over C28-C36)	<49.9	U	49.9		mg/Kg		11/01/21 14:48	11/02/21 22:52	1

Surrogate	*%Recovery*	*Qualifier*	*Limits*	*Prepared*	*Analyzed*	*Dil Fac*
1-Chlorooctane	*104*		*70 - 130*	*11/01/21 14:48*	*11/02/21 22:52*	*1*
o-Terphenyl	*109*		*70 - 130*	*11/01/21 14:48*	*11/02/21 22:52*	*1*

Method: 300.0 - Anions, Ion Chromatography - Soluble

Analyte	Result	Qualifier	RL	MDL	Unit	D	Prepared	Analyzed	Dil Fac
Chloride	**1310**		4.98		mg/Kg			11/07/21 02:32	1

Client Sample ID: DS-2 (3)

Date Collected: 10/25/21 00:00
Date Received: 10/29/21 12:45
Sample Depth: 3

Lab Sample ID: 890-1501-2

Matrix: Solid

Method: 8021B - Volatile Organic Compounds (GC)

Analyte	Result	Qualifier	RL	MDL	Unit	D	Prepared	Analyzed	Dil Fac
Benzene	<0.00200	U	0.00200		mg/Kg		11/01/21 10:32	11/01/21 22:36	1
Toluene	<0.00200	U	0.00200		mg/Kg		11/01/21 10:32	11/01/21 22:36	1
Ethylbenzene	<0.00200	U	0.00200		mg/Kg		11/01/21 10:32	11/01/21 22:36	1
m-Xylene & p-Xylene	<0.00399	U	0.00399		mg/Kg		11/01/21 10:32	11/01/21 22:36	1
o-Xylene	<0.00200	U	0.00200		mg/Kg		11/01/21 10:32	11/01/21 22:36	1
Xylenes, Total	<0.00399	U	0.00399		mg/Kg		11/01/21 10:32	11/01/21 22:36	1

Surrogate	*%Recovery*	*Qualifier*	*Limits*	*Prepared*	*Analyzed*	*Dil Fac*
4-Bromofluorobenzene (Surr)	*86*		*70 - 130*	*11/01/21 10:32*	*11/01/21 22:36*	*1*

Client Sample Results

Client: Tetra Tech, Inc.
Project/Site: Kaiser SWD

Job ID: 890-1501-1
SDG: Lea County NM

Client Sample ID: DS-2 (3)

Date Collected: 10/25/21 00:00
Date Received: 10/29/21 12:45
Sample Depth: 3

Lab Sample ID: 890-1501-2

Matrix: Solid

Method: 8021B - Volatile Organic Compounds (GC) (Continued)

Surrogate	*%Recovery*	*Qualifier*	*Limits*	*Prepared*	*Analyzed*	*Dil Fac*
1,4-Difluorobenzene (Surr)	*172*	*S1+*	*70 - 130*	*11/01/21 10:32*	*11/01/21 22:36*	*1*

Method: Total BTEX - Total BTEX Calculation

Analyte	Result	Qualifier	RL	MDL	Unit	D	Prepared	Analyzed	Dil Fac
Total BTEX	<0.00399	U	0.00399		mg/Kg			11/03/21 12:38	1

Method: 8015 NM - Diesel Range Organics (DRO) (GC)

Analyte	Result	Qualifier	RL	MDL	Unit	D	Prepared	Analyzed	Dil Fac
Total TPH	**1290**		250		mg/Kg			11/03/21 08:46	1

Method: 8015B NM - Diesel Range Organics (DRO) (GC)

Analyte	Result	Qualifier	RL	MDL	Unit	D	Prepared	Analyzed	Dil Fac
Gasoline Range Organics (GRO)-C6-C10	<250	U	250		mg/Kg		11/01/21 14:48	11/02/21 23:14	5
Diesel Range Organics (Over C10-C28)	**1290**		250		mg/Kg		11/01/21 14:48	11/02/21 23:14	5
OII Range Organics (Over C28-C36)	<250	U	250		mg/Kg		11/01/21 14:48	11/02/21 23:14	5

Surrogate	*%Recovery*	*Qualifier*	*Limits*	*Prepared*	*Analyzed*	*Dil Fac*
1-Chlorooctane	*89*		*70 - 130*	*11/01/21 14:48*	*11/02/21 23:14*	*5*
o-Terphenyl	*94*		*70 - 130*	*11/01/21 14:48*	*11/02/21 23:14*	*5*

Method: 300.0 - Anions, Ion Chromatography - Soluble

Analyte	Result	Qualifier	RL	MDL	Unit	D	Prepared	Analyzed	Dil Fac
Chloride	**7010**		100		mg/Kg			11/07/21 02:39	20

Client Sample ID: DS-3 (2)

Date Collected: 10/25/21 00:00
Date Received: 10/29/21 12:45
Sample Depth: 2

Lab Sample ID: 890-1501-3

Matrix: Solid

Method: 8021B - Volatile Organic Compounds (GC)

Analyte	Result	Qualifier	RL	MDL	Unit	D	Prepared	Analyzed	Dil Fac
Benzene	<0.00199	U	0.00199		mg/Kg		11/01/21 10:32	11/01/21 23:03	1
Toluene	<0.00199	U	0.00199		mg/Kg		11/01/21 10:32	11/01/21 23:03	1
Ethylbenzene	<0.00199	U	0.00199		mg/Kg		11/01/21 10:32	11/01/21 23:03	1
m-Xylene & p-Xylene	<0.00398	U	0.00398		mg/Kg		11/01/21 10:32	11/01/21 23:03	1
o-Xylene	<0.00199	U	0.00199		mg/Kg		11/01/21 10:32	11/01/21 23:03	1
Xylenes, Total	<0.00398	U	0.00398		mg/Kg		11/01/21 10:32	11/01/21 23:03	1

Surrogate	*%Recovery*	*Qualifier*	*Limits*	*Prepared*	*Analyzed*	*Dil Fac*
4-Bromofluorobenzene (Surr)	*103*		*70 - 130*	*11/01/21 10:32*	*11/01/21 23:03*	*1*
1,4-Difluorobenzene (Surr)	*75*		*70 - 130*	*11/01/21 10:32*	*11/01/21 23:03*	*1*

Method: Total BTEX - Total BTEX Calculation

Analyte	Result	Qualifier	RL	MDL	Unit	D	Prepared	Analyzed	Dil Fac
Total BTEX	<0.00398	U	0.00398		mg/Kg			11/03/21 12:38	1

Method: 8015 NM - Diesel Range Organics (DRO) (GC)

Analyte	Result	Qualifier	RL	MDL	Unit	D	Prepared	Analyzed	Dil Fac
Total TPH	**1980**		250		mg/Kg			11/03/21 08:46	1

Client Sample Results

Client: Tetra Tech, Inc.
Project/Site: Kaiser SWD

Job ID: 890-1501-1
SDG: Lea County NM

Client Sample ID: DS-3 (2)

Date Collected: 10/25/21 00:00
Date Received: 10/29/21 12:45
Sample Depth: 2

Lab Sample ID: 890-1501-3

Matrix: Solid

Method: 8015B NM - Diesel Range Organics (DRO) (GC)

Analyte	Result	Qualifier	RL	MDL	Unit	D	Prepared	Analyzed	Dil Fac
Gasoline Range Organics (GRO)-C6-C10	<250	U	250		mg/Kg		11/01/21 14:48	11/02/21 23:37	5
Diesel Range Organics (Over C10-C28)	**1980**		250		mg/Kg		11/01/21 14:48	11/02/21 23:37	5
Oil Range Organics (Over C28-C36)	<250	U	250		mg/Kg		11/01/21 14:48	11/02/21 23:37	5

Surrogate	*%Recovery*	*Qualifier*	*Limits*	*Prepared*	*Analyzed*	*Dil Fac*
1-Chlorooctane	*101*		*70 - 130*	*11/01/21 14:48*	*11/02/21 23:37*	*5*
o-Terphenyl	*109*		*70 - 130*	*11/01/21 14:48*	*11/02/21 23:37*	*5*

Method: 300.0 - Anions, Ion Chromatography - Soluble

Analyte	Result	Qualifier	RL	MDL	Unit	D	Prepared	Analyzed	Dil Fac
Chloride	**7820**		49.5		mg/Kg			11/07/21 02:47	10

Surrogate Summary

Client: Tetra Tech, Inc.
Project/Site: Kaiser SWD

Job ID: 890-1501-1
SDG: Lea County NM

Method: 8021B - Volatile Organic Compounds (GC)

Matrix: Solid **Prep Type: Total/NA**

		Percent Surrogate Recovery (Acceptance Limits)	
		BFB1	DFBZ1
Lab Sample ID	Client Sample ID	(70-130)	(70-130)
880-7749-A-1-C MS	Matrix Spike	86	71
880-7749-A-1-E MSD	Matrix Spike Duplicate	87	115
890-1501-1	DS-1 (2)	75	200 S1+
890-1501-2	DS-2 (3)	86	172 S1+
890-1501-3	DS-3 (2)	103	75
LCS 880-11059/1-A	Lab Control Sample	91	100
LCSD 880-11059/2-A	Lab Control Sample Dup	85	105
MB 880-11059/5-A	Method Blank	63 S1-	133 S1+

Surrogate Legend

BFB = 4-Bromofluorobenzene (Surr)
DFBZ = 1,4-Difluorobenzene (Surr)

Method: 8015B NM - Diesel Range Organics (DRO) (GC)

Matrix: Solid **Prep Type: Total/NA**

		Percent Surrogate Recovery (Acceptance Limits)	
		1CO1	OTPH1
Lab Sample ID	Client Sample ID	(70-130)	(70-130)
890-1495-A-1-H MS	Matrix Spike	99	99
890-1495-A-1-I MSD	Matrix Spike Duplicate	102	115
890-1501-1	DS-1 (2)	104	109
890-1501-2	DS-2 (3)	89	94
890-1501-3	DS-3 (2)	101	109
LCS 880-11158/2-A	Lab Control Sample	101	104
LCSD 880-11158/3-A	Lab Control Sample Dup	90	95
MB 880-11158/1-A	Method Blank	103	114

Surrogate Legend

1CO = 1-Chlorooctane
OTPH = o-Terphenyl

QC Sample Results

Client: Tetra Tech, Inc.
Project/Site: Kaiser SWD

Job ID: 890-1501-1
SDG: Lea County NM

Method: 8021B - Volatile Organic Compounds (GC)

Lab Sample ID: MB 880-11059/5-A
Matrix: Solid
Analysis Batch: 11027

Client Sample ID: Method Blank
Prep Type: Total/NA
Prep Batch: 11059

Analyte	MB Result	MB Qualifier	RL	MDL	Unit	D	Prepared	Analyzed	Dil Fac
Benzene	<0.00200	U	0.00200		mg/Kg		11/01/21 10:32	11/01/21 13:19	1
Toluene	<0.00200	U	0.00200		mg/Kg		11/01/21 10:32	11/01/21 13:19	1
Ethylbenzene	<0.00200	U	0.00200		mg/Kg		11/01/21 10:32	11/01/21 13:19	1
m-Xylene & p-Xylene	<0.00400	U	0.00400		mg/Kg		11/01/21 10:32	11/01/21 13:19	1
o-Xylene	<0.00200	U	0.00200		mg/Kg		11/01/21 10:32	11/01/21 13:19	1
Xylenes, Total	<0.00400	U	0.00400		mg/Kg		11/01/21 10:32	11/01/21 13:19	1

Surrogate	*MB %Recovery*	*MB Qualifier*	*Limits*	*Prepared*	*Analyzed*	*Dil Fac*
4-Bromofluorobenzene (Surr)	*63*	*S1-*	*70 - 130*	*11/01/21 10:32*	*11/01/21 13:19*	*1*
1,4-Difluorobenzene (Surr)	*133*	*S1+*	*70 - 130*	*11/01/21 10:32*	*11/01/21 13:19*	*1*

Lab Sample ID: LCS 880-11059/1-A
Matrix: Solid
Analysis Batch: 11027

Client Sample ID: Lab Control Sample
Prep Type: Total/NA
Prep Batch: 11059

Analyte	Spike Added	LCS Result	LCS Qualifier	Unit	D	%Rec	%Rec. Limits
Benzene	0.100	0.09493		mg/Kg		95	70 - 130
Toluene	0.100	0.09238		mg/Kg		92	70 - 130
Ethylbenzene	0.100	0.08996		mg/Kg		90	70 - 130
m-Xylene & p-Xylene	0.200	0.1834		mg/Kg		92	70 - 130
o-Xylene	0.100	0.09109		mg/Kg		91	70 - 130

Surrogate	*LCS %Recovery*	*LCS Qualifier*	*Limits*
4-Bromofluorobenzene (Surr)	*91*		*70 - 130*
1,4-Difluorobenzene (Surr)	*100*		*70 - 130*

Lab Sample ID: LCSD 880-11059/2-A
Matrix: Solid
Analysis Batch: 11027

Client Sample ID: Lab Control Sample Dup
Prep Type: Total/NA
Prep Batch: 11059

Analyte	Spike Added	LCSD Result	LCSD Qualifier	Unit	D	%Rec	%Rec. Limits	RPD	RPD Limit
Benzene	0.100	0.08648		mg/Kg		86	70 - 130	9	35
Toluene	0.100	0.08374		mg/Kg		84	70 - 130	10	35
Ethylbenzene	0.100	0.07988		mg/Kg		80	70 - 130	12	35
m-Xylene & p-Xylene	0.200	0.1623		mg/Kg		81	70 - 130	12	35
o-Xylene	0.100	0.08108		mg/Kg		81	70 - 130	12	35

Surrogate	*LCSD %Recovery*	*LCSD Qualifier*	*Limits*
4-Bromofluorobenzene (Surr)	*85*		*70 - 130*
1,4-Difluorobenzene (Surr)	*105*		*70 - 130*

Lab Sample ID: 880-7749-A-1-C MS
Matrix: Solid
Analysis Batch: 11027

Client Sample ID: Matrix Spike
Prep Type: Total/NA
Prep Batch: 11059

Analyte	Sample Result	Sample Qualifier	Spike Added	MS Result	MS Qualifier	Unit	D	%Rec	%Rec. Limits
Benzene	<0.00202	U F2 F1	0.101	0.03475	F1	mg/Kg		34	70 - 130
Toluene	<0.00202	U F2 F1	0.101	0.006187	F1	mg/Kg		6	70 - 130

Eurofins Xenco, Carlsbad

QC Sample Results

Client: Tetra Tech, Inc.
Project/Site: Kaiser SWD

Job ID: 890-1501-1
SDG: Lea County NM

Method: 8021B - Volatile Organic Compounds (GC) (Continued)

Lab Sample ID: 880-7749-A-1-C MS
Matrix: Solid
Analysis Batch: 11027

Client Sample ID: Matrix Spike
Prep Type: Total/NA
Prep Batch: 11059

Analyte	Sample Result	Sample Qualifier	Spike Added	MS Result	MS Qualifier	Unit	D	%Rec	%Rec. Limits
Ethylbenzene	<0.00202	U F2 F1	0.101	0.06604	F1	mg/Kg		66	70 - 130
m-Xylene & p-Xylene	<0.00403	U F2 F1	0.202	0.1311	F1	mg/Kg		65	70 - 130
o-Xylene	<0.00202	U F2 F1	0.101	0.06867	F1	mg/Kg		68	70 - 130

Surrogate	*MS %Recovery*	*MS Qualifier*	*Limits*
4-Bromofluorobenzene (Surr)	*86*		*70 - 130*
1,4-Difluorobenzene (Surr)	*71*		*70 - 130*

Lab Sample ID: 880-7749-A-1-E MSD
Matrix: Solid
Analysis Batch: 11027

Client Sample ID: Matrix Spike Duplicate
Prep Type: Total/NA
Prep Batch: 11059

Analyte	Sample Result	Sample Qualifier	Spike Added	MSD Result	MSD Qualifier	Unit	D	%Rec	%Rec. Limits	RPD	RPD Limit
Benzene	<0.00202	U F2 F1	0.0996	0.05940	F2 F1	mg/Kg		59	70 - 130	52	35
Toluene	<0.00202	U F2 F1	0.0996	0.04594	F2 F1	mg/Kg		46	70 - 130	153	35
Ethylbenzene	<0.00202	U F2 F1	0.0996	0.03657	F2 F1	mg/Kg		37	70 - 130	57	35
m-Xylene & p-Xylene	<0.00403	U F2 F1	0.199	0.07219	F2 F1	mg/Kg		36	70 - 130	58	35
o-Xylene	<0.00202	U F2 F1	0.0996	0.04080	F2 F1	mg/Kg		41	70 - 130	51	35

Surrogate	*MSD %Recovery*	*MSD Qualifier*	*Limits*
4-Bromofluorobenzene (Surr)	*87*		*70 - 130*
1,4-Difluorobenzene (Surr)	*115*		*70 - 130*

Method: 8015B NM - Diesel Range Organics (DRO) (GC)

Lab Sample ID: MB 880-11158/1-A
Matrix: Solid
Analysis Batch: 11193

Client Sample ID: Method Blank
Prep Type: Total/NA
Prep Batch: 11158

Analyte	MB Result	MB Qualifier	RL	MDL	Unit	D	Prepared	Analyzed	Dil Fac
Gasoline Range Organics (GRO)-C6-C10	<50.0	U	50.0		mg/Kg		11/01/21 14:48	11/02/21 20:41	1
Diesel Range Organics (Over C10-C28)	<50.0	U	50.0		mg/Kg		11/01/21 14:48	11/02/21 20:41	1
OII Range Organics (Over C28-C36)	<50.0	U	50.0		mg/Kg		11/01/21 14:48	11/02/21 20:41	1

Surrogate	*MB %Recovery*	*MB Qualifier*	*Limits*	*Prepared*	*Analyzed*	*Dil Fac*
1-Chlorooctane	*103*		*70 - 130*	*11/01/21 14:48*	*11/02/21 20:41*	*1*
o-Terphenyl	*114*		*70 - 130*	*11/01/21 14:48*	*11/02/21 20:41*	*1*

Lab Sample ID: LCS 880-11158/2-A
Matrix: Solid
Analysis Batch: 11193

Client Sample ID: Lab Control Sample
Prep Type: Total/NA
Prep Batch: 11158

Analyte	Spike Added	LCS Result	LCS Qualifier	Unit	D	%Rec	%Rec. Limits
Gasoline Range Organics (GRO)-C6-C10	1000	999.0		mg/Kg		100	70 - 130
Diesel Range Organics (Over C10-C28)	1000	991.9		mg/Kg		99	70 - 130

Eurofins Xenco, Carlsbad

QC Sample Results

Client: Tetra Tech, Inc.
Project/Site: Kaiser SWD

Job ID: 890-1501-1
SDG: Lea County NM

Method: 8015B NM - Diesel Range Organics (DRO) (GC) (Continued)

Lab Sample ID: LCS 880-11158/2-A
Matrix: Solid
Analysis Batch: 11193

Client Sample ID: Lab Control Sample
Prep Type: Total/NA
Prep Batch: 11158

Surrogate	LCS %Recovery	LCS Qualifier	Limits
1-Chlorooctane	101		70 - 130
o-Terphenyl	104		70 - 130

Lab Sample ID: LCSD 880-11158/3-A
Matrix: Solid
Analysis Batch: 11193

Client Sample ID: Lab Control Sample Dup
Prep Type: Total/NA
Prep Batch: 11158

Analyte			Spike Added	LCSD Result	LCSD Qualifier	Unit	D	%Rec	%Rec. Limits	RPD	RPD Limit
Gasoline Range Organics (GRO)-C6-C10			1000	897.3		mg/Kg		90	70 - 130	11	20
Diesel Range Organics (Over C10-C28)			1000	1021		mg/Kg		102	70 - 130	3	20

Surrogate	LCSD %Recovery	LCSD Qualifier	Limits
1-Chlorooctane	90		70 - 130
o-Terphenyl	95		70 - 130

Lab Sample ID: 890-1495-A-1-H MS
Matrix: Solid
Analysis Batch: 11193

Client Sample ID: Matrix Spike
Prep Type: Total/NA
Prep Batch: 11158

Analyte	Sample Result	Sample Qualifier	Spike Added	MS Result	MS Qualifier	Unit	D	%Rec	%Rec. Limits		
Gasoline Range Organics (GRO)-C6-C10	<49.9	U	997	1026		mg/Kg		103	70 - 130		
Diesel Range Organics (Over C10-C28)	<49.9	U	997	964.5		mg/Kg		95	70 - 130		

Surrogate	MS %Recovery	MS Qualifier	Limits
1-Chlorooctane	99		70 - 130
o-Terphenyl	99		70 - 130

Lab Sample ID: 890-1495-A-1-I MSD
Matrix: Solid
Analysis Batch: 11193

Client Sample ID: Matrix Spike Duplicate
Prep Type: Total/NA
Prep Batch: 11158

Analyte	Sample Result	Sample Qualifier	Spike Added	MSD Result	MSD Qualifier	Unit	D	%Rec	%Rec. Limits	RPD	RPD Limit
Gasoline Range Organics (GRO)-C6-C10	<49.9	U	1000	1156		mg/Kg		116	70 - 130	12	20
Diesel Range Organics (Over C10-C28)	<49.9	U	1000	975.7		mg/Kg		95	70 - 130	1	20

Surrogate	MSD %Recovery	MSD Qualifier	Limits
1-Chlorooctane	102		70 - 130
o-Terphenyl	115		70 - 130

QC Sample Results

Client: Tetra Tech, Inc.
Project/Site: Kaiser SWD

Job ID: 890-1501-1
SDG: Lea County NM

Method: 300.0 - Anions, Ion Chromatography

Lab Sample ID: MB 880-11233/1-A
Matrix: Solid
Analysis Batch: 11381

Client Sample ID: Method Blank
Prep Type: Soluble

Analyte	MB Result	MB Qualifier	RL	MDL	Unit	D	Prepared	Analyzed	Dil Fac
Chloride	<5.00	U	5.00		mg/Kg			11/07/21 01:48	1

Lab Sample ID: LCS 880-11233/2-A
Matrix: Solid
Analysis Batch: 11381

Client Sample ID: Lab Control Sample
Prep Type: Soluble

Analyte			Spike Added	LCS Result	LCS Qualifier	Unit	D	%Rec	%Rec. Limits		
Chloride			250	229.5		mg/Kg		92	90 - 110		

Lab Sample ID: LCSD 880-11233/3-A
Matrix: Solid
Analysis Batch: 11381

Client Sample ID: Lab Control Sample Dup
Prep Type: Soluble

Analyte			Spike Added	LCSD Result	LCSD Qualifier	Unit	D	%Rec	%Rec. Limits	RPD	RPD Limit
Chloride			250	233.0		mg/Kg		93	90 - 110	1	20

Lab Sample ID: 880-7551-A-2-E MS
Matrix: Solid
Analysis Batch: 11381

Client Sample ID: Matrix Spike
Prep Type: Soluble

Analyte	Sample Result	Sample Qualifier	Spike Added	MS Result	MS Qualifier	Unit	D	%Rec	%Rec. Limits		
Chloride	17400	F1	12500	35790	F1	mg/Kg		148	90 - 110		

Lab Sample ID: 880-7551-A-2-F MSD
Matrix: Solid
Analysis Batch: 11381

Client Sample ID: Matrix Spike Duplicate
Prep Type: Soluble

Analyte	Sample Result	Sample Qualifier	Spike Added	MSD Result	MSD Qualifier	Unit	D	%Rec	%Rec. Limits	RPD	RPD Limit
Chloride	17400	F1	12500	35360	F1	mg/Kg		144	90 - 110	1	20

QC Association Summary

Client: Tetra Tech, Inc.
Project/Site: Kaiser SWD

Job ID: 890-1501-1
SDG: Lea County NM

GC VOA

Analysis Batch: 11027

Lab Sample ID	Client Sample ID	Prep Type	Matrix	Method	Prep Batch
890-1501-1	DS-1 (2)	Total/NA	Solid	8021B	11059
890-1501-2	DS-2 (3)	Total/NA	Solid	8021B	11059
890-1501-3	DS-3 (2)	Total/NA	Solid	8021B	11059
MB 880-11059/5-A	Method Blank	Total/NA	Solid	8021B	11059
LCS 880-11059/1-A	Lab Control Sample	Total/NA	Solid	8021B	11059
LCSD 880-11059/2-A	Lab Control Sample Dup	Total/NA	Solid	8021B	11059
880-7749-A-1-C MS	Matrix Spike	Total/NA	Solid	8021B	11059
880-7749-A-1-E MSD	Matrix Spike Duplicate	Total/NA	Solid	8021B	11059

Prep Batch: 11059

Lab Sample ID	Client Sample ID	Prep Type	Matrix	Method	Prep Batch
890-1501-1	DS-1 (2)	Total/NA	Solid	5035	
890-1501-2	DS-2 (3)	Total/NA	Solid	5035	
890-1501-3	DS-3 (2)	Total/NA	Solid	5035	
MB 880-11059/5-A	Method Blank	Total/NA	Solid	5035	
LCS 880-11059/1-A	Lab Control Sample	Total/NA	Solid	5035	
LCSD 880-11059/2-A	Lab Control Sample Dup	Total/NA	Solid	5035	
880-7749-A-1-C MS	Matrix Spike	Total/NA	Solid	5035	
880-7749-A-1-E MSD	Matrix Spike Duplicate	Total/NA	Solid	5035	

Analysis Batch: 11149

Lab Sample ID	Client Sample ID	Prep Type	Matrix	Method	Prep Batch
890-1501-1	DS-1 (2)	Total/NA	Solid	Total BTEX	
890-1501-2	DS-2 (3)	Total/NA	Solid	Total BTEX	
890-1501-3	DS-3 (2)	Total/NA	Solid	Total BTEX	

GC Semi VOA

Prep Batch: 11158

Lab Sample ID	Client Sample ID	Prep Type	Matrix	Method	Prep Batch
890-1501-1	DS-1 (2)	Total/NA	Solid	8015NM Prep	
890-1501-2	DS-2 (3)	Total/NA	Solid	8015NM Prep	
890-1501-3	DS-3 (2)	Total/NA	Solid	8015NM Prep	
MB 880-11158/1-A	Method Blank	Total/NA	Solid	8015NM Prep	
LCS 880-11158/2-A	Lab Control Sample	Total/NA	Solid	8015NM Prep	
LCSD 880-11158/3-A	Lab Control Sample Dup	Total/NA	Solid	8015NM Prep	
890-1495-A-1-H MS	Matrix Spike	Total/NA	Solid	8015NM Prep	
890-1495-A-1-I MSD	Matrix Spike Duplicate	Total/NA	Solid	8015NM Prep	

Analysis Batch: 11193

Lab Sample ID	Client Sample ID	Prep Type	Matrix	Method	Prep Batch
890-1501-1	DS-1 (2)	Total/NA	Solid	8015B NM	11158
890-1501-2	DS-2 (3)	Total/NA	Solid	8015B NM	11158
890-1501-3	DS-3 (2)	Total/NA	Solid	8015B NM	11158
MB 880-11158/1-A	Method Blank	Total/NA	Solid	8015B NM	11158
LCS 880-11158/2-A	Lab Control Sample	Total/NA	Solid	8015B NM	11158
LCSD 880-11158/3-A	Lab Control Sample Dup	Total/NA	Solid	8015B NM	11158
890-1495-A-1-H MS	Matrix Spike	Total/NA	Solid	8015B NM	11158
890-1495-A-1-I MSD	Matrix Spike Duplicate	Total/NA	Solid	8015B NM	11158

QC Association Summary

Client: Tetra Tech, Inc.
Project/Site: Kaiser SWD

Job ID: 890-1501-1
SDG: Lea County NM

GC Semi VOA

Analysis Batch: 11344

Lab Sample ID	Client Sample ID	Prep Type	Matrix	Method	Prep Batch
890-1501-1	DS-1 (2)	Total/NA	Solid	8015 NM	
890-1501-2	DS-2 (3)	Total/NA	Solid	8015 NM	
890-1501-3	DS-3 (2)	Total/NA	Solid	8015 NM	

HPLC/IC

Leach Batch: 11233

Lab Sample ID	Client Sample ID	Prep Type	Matrix	Method	Prep Batch
890-1501-1	DS-1 (2)	Soluble	Solid	DI Leach	
890-1501-2	DS-2 (3)	Soluble	Solid	DI Leach	
890-1501-3	DS-3 (2)	Soluble	Solid	DI Leach	
MB 880-11233/1-A	Method Blank	Soluble	Solid	DI Leach	
LCS 880-11233/2-A	Lab Control Sample	Soluble	Solid	DI Leach	
LCSD 880-11233/3-A	Lab Control Sample Dup	Soluble	Solid	DI Leach	
880-7551-A-2-E MS	Matrix Spike	Soluble	Solid	DI Leach	
880-7551-A-2-F MSD	Matrix Spike Duplicate	Soluble	Solid	DI Leach	

Analysis Batch: 11381

Lab Sample ID	Client Sample ID	Prep Type	Matrix	Method	Prep Batch
890-1501-1	DS-1 (2)	Soluble	Solid	300.0	11233
890-1501-2	DS-2 (3)	Soluble	Solid	300.0	11233
890-1501-3	DS-3 (2)	Soluble	Solid	300.0	11233
MB 880-11233/1-A	Method Blank	Soluble	Solid	300.0	11233
LCS 880-11233/2-A	Lab Control Sample	Soluble	Solid	300.0	11233
LCSD 880-11233/3-A	Lab Control Sample Dup	Soluble	Solid	300.0	11233
880-7551-A-2-E MS	Matrix Spike	Soluble	Solid	300.0	11233
880-7551-A-2-F MSD	Matrix Spike Duplicate	Soluble	Solid	300.0	11233

Lab Chronicle

Client: Tetra Tech, Inc.
Project/Site: Kaiser SWD

Job ID: 890-1501-1
SDG: Lea County NM

Client Sample ID: DS-1 (2)

Date Collected: 10/25/21 00:00
Date Received: 10/29/21 12:45

Lab Sample ID: 890-1501-1

Matrix: Solid

Prep Type	Batch Type	Batch Method	Run	Dil Factor	Initial Amount	Final Amount	Batch Number	Prepared or Analyzed	Analyst	Lab
Total/NA	Prep	5035			5.05 g	5 mL	11059	11/01/21 10:32	MR	XEN MID
Total/NA	Analysis	8021B		1	5 mL	5 mL	11027	11/01/21 22:08	MR	XEN MID
Total/NA	Analysis	Total BTEX		1			11149	11/03/21 12:38	AJ	XEN MID
Total/NA	Analysis	8015 NM		1			11344	11/03/21 08:46	AJ	XEN MID
Total/NA	Prep	8015NM Prep			10.02 g	10 mL	11158	11/01/21 14:48	DM	XEN MID
Total/NA	Analysis	8015B NM		1			11193	11/02/21 22:52	AJ	XEN MID
Soluble	Leach	DI Leach			5.02 g	50 mL	11233	11/02/21 12:00	CH	XEN MID
Soluble	Analysis	300.0		1			11381	11/07/21 02:32	CH	XEN MID

Client Sample ID: DS-2 (3)

Date Collected: 10/25/21 00:00
Date Received: 10/29/21 12:45

Lab Sample ID: 890-1501-2

Matrix: Solid

Prep Type	Batch Type	Batch Method	Run	Dil Factor	Initial Amount	Final Amount	Batch Number	Prepared or Analyzed	Analyst	Lab
Total/NA	Prep	5035			5.01 g	5 mL	11059	11/01/21 10:32	MR	XEN MID
Total/NA	Analysis	8021B		1	5 mL	5 mL	11027	11/01/21 22:36	MR	XEN MID
Total/NA	Analysis	Total BTEX		1			11149	11/03/21 12:38	AJ	XEN MID
Total/NA	Analysis	8015 NM		1			11344	11/03/21 08:46	AJ	XEN MID
Total/NA	Prep	8015NM Prep			10.01 g	10 mL	11158	11/01/21 14:48	DM	XEN MID
Total/NA	Analysis	8015B NM		5			11193	11/02/21 23:14	AJ	XEN MID
Soluble	Leach	DI Leach			5 g	50 mL	11233	11/02/21 12:00	CH	XEN MID
Soluble	Analysis	300.0		20			11381	11/07/21 02:39	CH	XEN MID

Client Sample ID: DS-3 (2)

Date Collected: 10/25/21 00:00
Date Received: 10/29/21 12:45

Lab Sample ID: 890-1501-3

Matrix: Solid

Prep Type	Batch Type	Batch Method	Run	Dil Factor	Initial Amount	Final Amount	Batch Number	Prepared or Analyzed	Analyst	Lab
Total/NA	Prep	5035			5.02 g	5 mL	11059	11/01/21 10:32	MR	XEN MID
Total/NA	Analysis	8021B		1	5 mL	5 mL	11027	11/01/21 23:03	MR	XEN MID
Total/NA	Analysis	Total BTEX		1			11149	11/03/21 12:38	AJ	XEN MID
Total/NA	Analysis	8015 NM		1			11344	11/03/21 08:46	AJ	XEN MID
Total/NA	Prep	8015NM Prep			10.01 g	10 mL	11158	11/01/21 14:48	DM	XEN MID
Total/NA	Analysis	8015B NM		5			11193	11/02/21 23:37	AJ	XEN MID
Soluble	Leach	DI Leach			5.05 g	50 mL	11233	11/02/21 12:00	CH	XEN MID
Soluble	Analysis	300.0		10			11381	11/07/21 02:47	CH	XEN MID

Laboratory References:

XEN MID = Eurofins Xenco, Midland, 1211 W. Florida Ave, Midland, TX 79701, TEL (432)704-5440

Accreditation/Certification Summary

Client: Tetra Tech, Inc.
Project/Site: Kaiser SWD

Job ID: 890-1501-1
SDG: Lea County NM

Laboratory: Eurofins Xenco, Midland

Unless otherwise noted, all analytes for this laboratory were covered under each accreditation/certification below.

Authority	Program	Identification Number	Expiration Date
Texas	NELAP	T104704400-21-22	06-30-22

The following analytes are included in this report, but the laboratory is not certified by the governing authority. This list may include analytes for which the agency does not offer certification.

Analysis Method	Prep Method	Matrix	Analyte
8015 NM		Solid	Total TPH
Total BTEX		Solid	Total BTEX

Method Summary

Client: Tetra Tech, Inc.
Project/Site: Kaiser SWD

Job ID: 890-1501-1
SDG: Lea County NM

Method	Method Description	Protocol	Laboratory
8021B	Volatile Organic Compounds (GC)	SW846	XEN MID
Total BTEX	Total BTEX Calculation	TAL SOP	XEN MID
8015 NM	Diesel Range Organics (DRO) (GC)	SW846	XEN MID
8015B NM	Diesel Range Organics (DRO) (GC)	SW846	XEN MID
300.0	Anions, Ion Chromatography	MCAWW	XEN MID
5035	Closed System Purge and Trap	SW846	XEN MID
8015NM Prep	Microextraction	SW846	XEN MID
DI Leach	Deionized Water Leaching Procedure	ASTM	XEN MID

Protocol References:

ASTM = ASTM International

MCAWW = "Methods For Chemical Analysis Of Water And Wastes", EPA-600/4-79-020, March 1983 And Subsequent Revisions.

SW846 = "Test Methods For Evaluating Solid Waste, Physical/Chemical Methods", Third Edition, November 1986 And Its Updates.

TAL SOP = TestAmerica Laboratories, Standard Operating Procedure

Laboratory References:

XEN MID = Eurofins Xenco, Midland, 1211 W. Florida Ave, Midland, TX 79701, TEL (432)704-5440

Sample Summary

Client: Tetra Tech, Inc.
Project/Site: Kaiser SWD

Job ID: 890-1501-1
SDG: Lea County NM

Lab Sample ID	Client Sample ID	Matrix	Collected	Received	Depth
890-1501-1	DS-1 (2)	Solid	10/25/21 00:00	10/29/21 12:45	2
890-1501-2	DS-2 (3)	Solid	10/25/21 00:00	10/29/21 12:45	3
890-1501-3	DS-3 (2)	Solid	10/25/21 00:00	10/29/21 12:45	2

Analysis Request of Chain of Custody Record

Tetra Tech, Inc.

901W Wall Street, Ste 100
Midland,Texas 79705
Tel (432) 682-4559
Fax (432) 682-3946

890-1501 Chain of Custody

Client Name:	Permian Water Solutions	**Site Manager:**	Clair Gonzales
Project Name:	Kaiser SWD		
Project Location: (county, state)	Lea County, New Mexico	**Project #:**	212C-MD-02230
Invoice to:	Dusty McInturff - Permian Water Solutions		
Receiving Laboratory:	Eurofins Xenco	**Sampler Signature:**	Ezequiel Moreno
Comments:			

ANALYSIS REQUEST
(Circle or Specify Method No.)

LAB # (LAB USE ONLY)	SAMPLE IDENTIFICATION	SAMPLING YEAR: 2020 DATE	SAMPLING TIME	MATRIX WATER	MATRIX SOIL	MATRIX	PRESERVATIVE METHOD HCL	PRESERVATIVE METHOD HNO_3	PRESERVATIVE METHOD ICE	PRESERVATIVE METHOD None		# CONTAINERS	FILTERED (Y/N)	BTEX 8021B BTEX 8260B	TPH TX1005 (Ext to C35)	TPH 8015M (GRO - DRO - ORO - MRO)	PAH 8270C	Total Metals Ag As Ba Cd Cr Pb Se Hg	TCLP Metals Ag As Ba Cd Cr Pb Se Hg	TCLP Volatiles	TCLP Semi Volatiles	RCI	GC/MS Vol. 8260B / 624	GC/MS Semi. Vol. 8270C/625	PCB's 8082 / 608	NORM	PLM (Asbestos)	Chloride	Chloride Sulfate TDS	General Water Chemistry (see attached list)	Anion/Cation Balance					Hold
	DS-1 (2')	10/25/2021			X				X					X		X												X								
	DS-2 (3')	10/25/2021			X				X					X		X												X								
	DS-3 (2')	10/25/2021			X				X					X		X												X								

Relinquished by:		Date:	Time:	Received by:	Date:	Time:
		10/29/21	12:45		10.29.21	1245
Relinquished by:		Date:	Time:	Received by:	Date:	Time:
Relinquished by:		Date:	Time:	Received by:	Date:	Time:

LAB USE ONLY

Sample Temperature
2.4
2.2

REMARKS:

- [X] STANDARD
- [ ] ~~RUSH: Same Day 24 hr 48 hr 72 hr~~
- [ ] Rush Charges Authorized
- [ ] Special Report Limits or TRRP Report

(Circle) HAND DELIVERED FEDEX UPS Tracking #: _____

ORIGINAL COPY

Eurofins Xenco, Carlsbad
1089 N Canal St
Carlsbad NM 88220
Phone. 575-988-3199 Fax 575-988-3199

Chain of Custody Record

eurofins | Environment Testing America

Client Information (Sub Contract Lab)	Sampler:	Lab PM: Kramer Jessica	Carrier Tracking No(s):	COC No: 890-488 1
Client Contact: Shipping/Receiving	Phone:	E-Mail: jessica kramer@eurofinset.com	State of Origin: New Mexico	Page: Page 1 of 1
Company: Eurofins Xenco		Accreditations Required (See note): NELAP - Louisiana, NELAP - Texas		Job #: 890-1501-1
Address: 1211 W Florida Ave	Due Date Requested: 11/4/2021			
City: Midland	TAT Requested (days):			
State Zip: TX 79701				
Phone: 432-704-5440(Tel)	PO #:			
Email	WO #:			
Project Name: Kaiser SWD	Project #: 88000039			
Site:	SSOW#:			

Analysis Requested

Preservation Codes

A HCL, B NaOH, C Zn Acetate, D Nitric Acid, E NaHSO4, F MeOH, G Amchlor, H Ascorbic Acid, I Ice, J DI Water, K EDTA, L EDA, M Hexane, N None, O AsNaO2, P Na2O4S, Q Na2SO3, R Na2S2O3, S H2SO4, T TSP Dodecahydrate, U Acetone, V MCAA, W pH 4-5, Z other (specify)

Other:

Sample Identification - Client ID (Lab ID)	Sample Date	Sample Time	Sample Type (C=Comp, G=grab)	Matrix (W=water S=solid, O=waste/oil, BT=Tissue, A=Air)	Field Filtered Sample (Yes or No)	Perform MS/MSD (Yes or No)	8015MOD_NM/8015NM_S_Prep (MOD) Full TPH	8021B/5035FP_Calc BTEX	300_ORGFM_28D/DI_LEACH Chloride	Total_BTEX_GCV	8016MOD_Calc	Total Number of containers	Special Instructions/Note
			Preservation Code:										
DS-1 (2) (890-1501-1)	10/25/21	Mountain		Solid			X	X	X	X	X	1	
DS-2 (3) (890-1501-2)	10/25/21	Mountain		Solid			X	X	X	X	X	1	
DS-3 (2) (890-1501-3)	10/25/21	Mountain		Solid			X	X	X	X	X	1	

Note: Since laboratory accreditations are subject to change, Eurofins Xenco LLC places the ownership of method analyte & accreditation compliance upon out subcontract laboratories. This sample shipment is forwarded under chain-of-custody If the laboratory does not currently maintain accreditation in the State of Origin listed above for analysis/tests/matrix being analyzed the samples must be shipped back to the Eurofins Xenco LLC laboratory or other instructions will be provided Any changes to accreditation status should be brought to Eurofins Xenco LLC attention immediately If all requested accreditations are current to date return the signed Chain of Custody attesting to said complicance to Eurofins Xenco LLC.

Possible Hazard Identification	Sample Disposal (A fee may be assessed if samples are retained longer than 1 month)
Unconfirmed	☐ Return To Client ☐ Disposal By Lab ☐ Archive For _____ Months
Deliverable Requested I II III IV Other (specify) Primary Deliverable Rank 2	Special Instructions/QC Requirements

Empty Kit Relinquished by	Date	Time	Method of Shipment:

Relinquished by	Date/Time	Company	Received by	Date/Time	Company
Relinquished by: 10.29			Received by: Kramer	Date/Time: 11.1.21	
Relinquished by:	Date/Time:	Company	Received by:	Date/Time	Company
Relinquished by:	Date/Time	Company	Received by:	Date/Time	Company

Custody Seals Intact. Δ Yes Δ No	Custody Seal No	Cooler Temperature(s) °C and Other Remarks: 2.6/27

Ver: 06/08/2021

Login Sample Receipt Checklist

Client: Tetra Tech, Inc.

Job Number: 890-1501-1
SDG Number: Lea County NM

Login Number: 1501
List Number: 1
Creator: Clifton, Cloe

List Source: Eurofins Xenco, Carlsbad

Question	Answer	Comment
The cooler's custody seal, if present, is intact.	True	
Sample custody seals, if present, are intact.	True	
The cooler or samples do not appear to have been compromised or tampered with.	True	
Samples were received on ice.	True	
Cooler Temperature is acceptable.	True	
Cooler Temperature is recorded.	True	
COC is present.	True	
COC is filled out in ink and legible.	True	
COC is filled out with all pertinent information.	True	
Is the Field Sampler's name present on COC?	True	
There are no discrepancies between the containers received and the COC.	True	
Samples are received within Holding Time (excluding tests with immediate HTs)	True	
Sample containers have legible labels.	True	
Containers are not broken or leaking.	True	
Sample collection date/times are provided.	True	
Appropriate sample containers are used.	True	
Sample bottles are completely filled.	True	
Sample Preservation Verified.	N/A	
There is sufficient vol. for all requested analyses, incl. any requested MS/MSDs	True	
Containers requiring zero headspace have no headspace or bubble is <6mm (1/4").	N/A	

Login Sample Receipt Checklist

Client: Tetra Tech, Inc.

Job Number: 890-1501-1
SDG Number: Lea County NM

Login Number: 1501
List Number: 2
Creator: Kramer, Jessica

List Source: Eurofins Xenco, Midland
List Creation: 11/01/21 08:46 AM

Question	Answer	Comment
The cooler's custody seal, if present, is intact.	True	
Sample custody seals, if present, are intact.	True	
The cooler or samples do not appear to have been compromised or tampered with.	True	
Samples were received on ice.	True	
Cooler Temperature is acceptable.	True	
Cooler Temperature is recorded.	True	2.6/2.7
COC is present.	True	
COC is filled out in ink and legible.	True	
COC is filled out with all pertinent information.	True	
Is the Field Sampler's name present on COC?	True	
There are no discrepancies between the containers received and the COC.	True	
Samples are received within Holding Time (excluding tests with immediate HTs)	True	
Sample containers have legible labels.	True	
Containers are not broken or leaking.	True	
Sample collection date/times are provided.	True	
Appropriate sample containers are used.	True	
Sample bottles are completely filled.	True	
Sample Preservation Verified.	True	
There is sufficient vol. for all requested analyses, incl. any requested MS/MSDs	True	
Containers requiring zero headspace have no headspace or bubble is <6mm (1/4").	N/A	

eurofins | Environment Testing America

ANALYTICAL REPORT

Eurofins Xenco, Carlsbad
1089 N Canal St.
Carlsbad, NM 88220
Tel: (575)988-3199

Laboratory Job ID: 890-1770-1
Laboratory Sample Delivery Group: Lea County New Mexico
Client Project/Site: Kaiser SWD

For:
Tetra Tech, Inc.
901 W Wall
Ste 100
Midland, Texas 79701

Attn: Clair Gonzales

JKramer

Authorized for release by:
1/4/2022 2:38:20 PM

Jessica Kramer, Project Manager
(432)704-5440
jessica.kramer@eurofinset.com

This report has been electronically signed and authorized by the signatory. Electronic signature is intended to be the legally binding equivalent of a traditionally handwritten signature.

Results relate only to the items tested and the sample(s) as received by the laboratory.

Client: Tetra Tech, Inc.
Project/Site: Kaiser SWD

Laboratory Job ID: 890-1770-1
SDG: Lea County New Mexico

Table of Contents

Definitions/Glossary

Client: Tetra Tech, Inc. Job ID: 890-1770-1
Project/Site: Kaiser SWD SDG: Lea County New Mexico

Qualifiers

GC VOA

Qualifier	Qualifier Description
F1	MS and/or MSD recovery exceeds control limits.
F2	MS/MSD RPD exceeds control limits
S1-	Surrogate recovery exceeds control limits, low biased.
S1+	Surrogate recovery exceeds control limits, high biased.
U	Indicates the analyte was analyzed for but not detected.

GC Semi VOA

Qualifier	Qualifier Description
F1	MS and/or MSD recovery exceeds control limits.
S1+	Surrogate recovery exceeds control limits, high biased.
U	Indicates the analyte was analyzed for but not detected.

HPLC/IC

Qualifier	Qualifier Description
F1	MS and/or MSD recovery exceeds control limits.
U	Indicates the analyte was analyzed for but not detected.

Glossary

Abbreviation	These commonly used abbreviations may or may not be present in this report.
¤	Listed under the "D" column to designate that the result is reported on a dry weight basis
%R	Percent Recovery
CFL	Contains Free Liquid
CFU	Colony Forming Unit
CNF	Contains No Free Liquid
DER	Duplicate Error Ratio (normalized absolute difference)
Dil Fac	Dilution Factor
DL	Detection Limit (DoD/DOE)
DL, RA, RE, IN	Indicates a Dilution, Re-analysis, Re-extraction, or additional Initial metals/anion analysis of the sample
DLC	Decision Level Concentration (Radiochemistry)
EDL	Estimated Detection Limit (Dioxin)
LOD	Limit of Detection (DoD/DOE)
LOQ	Limit of Quantitation (DoD/DOE)
MCL	EPA recommended "Maximum Contaminant Level"
MDA	Minimum Detectable Activity (Radiochemistry)
MDC	Minimum Detectable Concentration (Radiochemistry)
MDL	Method Detection Limit
ML	Minimum Level (Dioxin)
MPN	Most Probable Number
MQL	Method Quantitation Limit
NC	Not Calculated
ND	Not Detected at the reporting limit (or MDL or EDL if shown)
NEG	Negative / Absent
POS	Positive / Present
PQL	Practical Quantitation Limit
PRES	Presumptive
QC	Quality Control
RER	Relative Error Ratio (Radiochemistry)
RL	Reporting Limit or Requested Limit (Radiochemistry)
RPD	Relative Percent Difference, a measure of the relative difference between two points
TEF	Toxicity Equivalent Factor (Dioxin)
TEQ	Toxicity Equivalent Quotient (Dioxin)
TNTC	Too Numerous To Count

Case Narrative

Client: Tetra Tech, Inc.
Project/Site: Kaiser SWD

Job ID: 890-1770-1
SDG: Lea County New Mexico

Job ID: 890-1770-1

Laboratory: Eurofins Xenco, Carlsbad

Narrative

Job Narrative
890-1770-1

Receipt
The samples were received on 12/28/2021 10:30 AM. Unless otherwise noted below, the samples arrived in good condition, and, where required, properly preserved and on ice. The temperature of the cooler at receipt time was 2.0°C

GC VOA
Method 8021B: The matrix spike / matrix spike duplicate (MS/MSD) recoveries for preparation batch 880-15736 and analytical batch 880-15788 were outside control limits. Sample matrix interference and/or non-homogeneity are suspected because the associated laboratory control sample (LCS) recovery was within acceptance limits.

Method 8021B: Surrogate recovery for the following samples were outside control limits: SW-3 (890-1770-2), SW-10 (890-1770-7) and (880-9746-A-1-D). Evidence of matrix interferences is not obvious.

No additional analytical or quality issues were noted, other than those described above or in the Definitions/ Glossary page.

GC Semi VOA
Method 8015MOD_NM: The matrix spike / matrix spike duplicate (MS/MSD) recoveries for preparation batch 880-15746 and analytical batch 880-15825 were outside control limits. Sample matrix interference and/or non-homogeneity are suspected because the associated laboratory control sample (LCS) recovery was within acceptance limits.

No additional analytical or quality issues were noted, other than those described above or in the Definitions/ Glossary page.

HPLC/IC
Method 300_ORGFM_28D: The matrix spike / matrix spike duplicate (MS/MSD) recoveries and precision for preparation batch 880-15803 and analytical batch 880-15920 were outside control limits. Sample matrix interference and/or non-homogeneity are suspected because the associated laboratory control sample / laboratory sample control duplicate (LCS/LCSD) precision was within acceptance limits.

No additional analytical or quality issues were noted, other than those described above or in the Definitions/ Glossary page.

Client Sample Results

Client: Tetra Tech, Inc.
Project/Site: Kaiser SWD

Job ID: 890-1770-1
SDG: Lea County New Mexico

Client Sample ID: SW-1

Lab Sample ID: 890-1770-1
Matrix: Solid
Date Collected: 12/23/21 00:00
Date Received: 12/28/21 10:30
Sample Depth: 0 - 4

Method: 8021B - Volatile Organic Compounds (GC)

Analyte	Result	Qualifier	RL	MDL	Unit	D	Prepared	Analyzed	Dil Fac
Benzene	<0.00200	U	0.00200		mg/Kg		12/29/21 14:29	12/30/21 20:30	1
Toluene	<0.00200	U	0.00200		mg/Kg		12/29/21 14:29	12/30/21 20:30	1
Ethylbenzene	<0.00200	U	0.00200		mg/Kg		12/29/21 14:29	12/30/21 20:30	1
m-Xylene & p-Xylene	<0.00400	U	0.00400		mg/Kg		12/29/21 14:29	12/30/21 20:30	1
o-Xylene	<0.00200	U	0.00200		mg/Kg		12/29/21 14:29	12/30/21 20:30	1
Xylenes, Total	<0.00400	U	0.00400		mg/Kg		12/29/21 14:29	12/30/21 20:30	1

Surrogate	*%Recovery*	*Qualifier*	*Limits*	*Prepared*	*Analyzed*	*Dil Fac*
4-Bromofluorobenzene (Surr)	*122*		*70 - 130*	*12/29/21 14:29*	*12/30/21 20:30*	*1*
1,4-Difluorobenzene (Surr)	*79*		*70 - 130*	*12/29/21 14:29*	*12/30/21 20:30*	*1*

Method: Total BTEX - Total BTEX Calculation

Analyte	Result	Qualifier	RL	MDL	Unit	D	Prepared	Analyzed	Dil Fac
Total BTEX	<0.00400	U	0.00400		mg/Kg			01/04/22 15:22	1

Method: 8015 NM - Diesel Range Organics (DRO) (GC)

Analyte	Result	Qualifier	RL	MDL	Unit	D	Prepared	Analyzed	Dil Fac
Total TPH	<49.9	U	49.9		mg/Kg			01/03/22 14:33	1

Method: 8015B NM - Diesel Range Organics (DRO) (GC)

Analyte	Result	Qualifier	RL	MDL	Unit	D	Prepared	Analyzed	Dil Fac
Gasoline Range Organics (GRO)-C6-C10	<49.9	U F1	49.9		mg/Kg		12/29/21 15:34	12/31/21 21:44	1
Diesel Range Organics (Over C10-C28)	<49.9	U F1	49.9		mg/Kg		12/29/21 15:34	12/31/21 21:44	1
OII Range Organics (Over C28-C36)	<49.9	U	49.9		mg/Kg		12/29/21 15:34	12/31/21 21:44	1

Surrogate	*%Recovery*	*Qualifier*	*Limits*	*Prepared*	*Analyzed*	*Dil Fac*
1-Chlorooctane	*98*		*70 - 130*	*12/29/21 15:34*	*12/31/21 21:44*	*1*
o-Terphenyl	*113*		*70 - 130*	*12/29/21 15:34*	*12/31/21 21:44*	*1*

Method: 300.0 - Anions, Ion Chromatography - Soluble

Analyte	Result	Qualifier	RL	MDL	Unit	D	Prepared	Analyzed	Dil Fac
Chloride	**287**	**F1**	4.99		mg/Kg			01/03/22 17:31	1

Client Sample ID: SW-3

Lab Sample ID: 890-1770-2
Matrix: Solid
Date Collected: 12/23/21 00:00
Date Received: 12/28/21 10:30
Sample Depth: 0 - 4

Method: 8021B - Volatile Organic Compounds (GC)

Analyte	Result	Qualifier	RL	MDL	Unit	D	Prepared	Analyzed	Dil Fac
Benzene	<0.00200	U	0.00200		mg/Kg		12/29/21 14:29	12/30/21 20:50	1
Toluene	<0.00200	U	0.00200		mg/Kg		12/29/21 14:29	12/30/21 20:50	1
Ethylbenzene	<0.00200	U	0.00200		mg/Kg		12/29/21 14:29	12/30/21 20:50	1
m-Xylene & p-Xylene	<0.00399	U	0.00399		mg/Kg		12/29/21 14:29	12/30/21 20:50	1
o-Xylene	<0.00200	U	0.00200		mg/Kg		12/29/21 14:29	12/30/21 20:50	1
Xylenes, Total	<0.00399	U	0.00399		mg/Kg		12/29/21 14:29	12/30/21 20:50	1

Surrogate	*%Recovery*	*Qualifier*	*Limits*	*Prepared*	*Analyzed*	*Dil Fac*
4-Bromofluorobenzene (Surr)	*131*	*S1+*	*70 - 130*	*12/29/21 14:29*	*12/30/21 20:50*	*1*

Client Sample Results

Client: Tetra Tech, Inc.
Project/Site: Kaiser SWD

Job ID: 890-1770-1
SDG: Lea County New Mexico

Client Sample ID: SW-3

Lab Sample ID: 890-1770-2
Matrix: Solid
Date Collected: 12/23/21 00:00
Date Received: 12/28/21 10:30
Sample Depth: 0 - 4

Method: 8021B - Volatile Organic Compounds (GC) (Continued)

Surrogate	*%Recovery*	*Qualifier*	*Limits*	*Prepared*	*Analyzed*	*Dil Fac*
1,4-Difluorobenzene (Surr)	*104*		*70 - 130*	*12/29/21 14:29*	*12/30/21 20:50*	*1*

Method: Total BTEX - Total BTEX Calculation

Analyte	Result	Qualifier	RL	MDL	Unit	D	Prepared	Analyzed	Dil Fac
Total BTEX	<0.00399	U	0.00399		mg/Kg			01/04/22 15:22	1

Method: 8015 NM - Diesel Range Organics (DRO) (GC)

Analyte	Result	Qualifier	RL	MDL	Unit	D	Prepared	Analyzed	Dil Fac
Total TPH	<50.0	U	50.0		mg/Kg			01/04/22 15:21	1

Method: 8015B NM - Diesel Range Organics (DRO) (GC)

Analyte	Result	Qualifier	RL	MDL	Unit	D	Prepared	Analyzed	Dil Fac
Gasoline Range Organics (GRO)-C6-C10	<50.0	U	50.0		mg/Kg		12/29/21 15:34	12/31/21 22:46	1
Diesel Range Organics (Over C10-C28)	<50.0	U	50.0		mg/Kg		12/29/21 15:34	12/31/21 22:46	1
OII Range Organics (Over C28-C36)	<50.0	U	50.0		mg/Kg		12/29/21 15:34	12/31/21 22:46	1

Surrogate	*%Recovery*	*Qualifier*	*Limits*	*Prepared*	*Analyzed*	*Dil Fac*
1-Chlorooctane	*101*		*70 - 130*	*12/29/21 15:34*	*12/31/21 22:46*	*1*
o-Terphenyl	*116*		*70 - 130*	*12/29/21 15:34*	*12/31/21 22:46*	*1*

Method: 300.0 - Anions, Ion Chromatography - Soluble

Analyte	Result	Qualifier	RL	MDL	Unit	D	Prepared	Analyzed	Dil Fac
Chloride	**341**		4.95		mg/Kg			01/03/22 18:07	1

Client Sample ID: SW-6

Lab Sample ID: 890-1770-3
Matrix: Solid
Date Collected: 12/23/21 00:00
Date Received: 12/28/21 10:30
Sample Depth: 0 - 4

Method: 8021B - Volatile Organic Compounds (GC)

Analyte	Result	Qualifier	RL	MDL	Unit	D	Prepared	Analyzed	Dil Fac
Benzene	<0.00199	U	0.00199		mg/Kg		12/29/21 14:29	12/30/21 21:10	1
Toluene	<0.00199	U	0.00199		mg/Kg		12/29/21 14:29	12/30/21 21:10	1
Ethylbenzene	<0.00199	U	0.00199		mg/Kg		12/29/21 14:29	12/30/21 21:10	1
m-Xylene & p-Xylene	<0.00398	U	0.00398		mg/Kg		12/29/21 14:29	12/30/21 21:10	1
o-Xylene	<0.00199	U	0.00199		mg/Kg		12/29/21 14:29	12/30/21 21:10	1
Xylenes, Total	<0.00398	U	0.00398		mg/Kg		12/29/21 14:29	12/30/21 21:10	1

Surrogate	*%Recovery*	*Qualifier*	*Limits*	*Prepared*	*Analyzed*	*Dil Fac*
4-Bromofluorobenzene (Surr)	*124*		*70 - 130*	*12/29/21 14:29*	*12/30/21 21:10*	*1*
1,4-Difluorobenzene (Surr)	*104*		*70 - 130*	*12/29/21 14:29*	*12/30/21 21:10*	*1*

Method: Total BTEX - Total BTEX Calculation

Analyte	Result	Qualifier	RL	MDL	Unit	D	Prepared	Analyzed	Dil Fac
Total BTEX	<0.00398	U	0.00398		mg/Kg			01/04/22 15:22	1

Method: 8015 NM - Diesel Range Organics (DRO) (GC)

Analyte	Result	Qualifier	RL	MDL	Unit	D	Prepared	Analyzed	Dil Fac
Total TPH	<49.9	U	49.9		mg/Kg			01/04/22 15:21	1

Client Sample Results

Client: Tetra Tech, Inc.
Project/Site: Kaiser SWD

Job ID: 890-1770-1
SDG: Lea County New Mexico

Client Sample ID: SW-6

Lab Sample ID: 890-1770-3
Matrix: Solid
Date Collected: 12/23/21 00:00
Date Received: 12/28/21 10:30
Sample Depth: 0 - 4

Method: 8015B NM - Diesel Range Organics (DRO) (GC)

Analyte	Result	Qualifier	RL	MDL	Unit	D	Prepared	Analyzed	Dil Fac
Gasoline Range Organics (GRO)-C6-C10	<49.9	U	49.9		mg/Kg		12/29/21 15:34	12/31/21 23:06	1
Diesel Range Organics (Over C10-C28)	<49.9	U	49.9		mg/Kg		12/29/21 15:34	12/31/21 23:06	1
Oil Range Organics (Over C28-C36)	<49.9	U	49.9		mg/Kg		12/29/21 15:34	12/31/21 23:06	1

Surrogate	*%Recovery*	*Qualifier*	*Limits*	*Prepared*	*Analyzed*	*Dil Fac*
1-Chlorooctane	*90*		*70 - 130*	*12/29/21 15:34*	*12/31/21 23:06*	*1*
o-Terphenyl	*101*		*70 - 130*	*12/29/21 15:34*	*12/31/21 23:06*	*1*

Method: 300.0 - Anions, Ion Chromatography - Soluble

Analyte	Result	Qualifier	RL	MDL	Unit	D	Prepared	Analyzed	Dil Fac
Chloride	**4800**		49.8		mg/Kg			01/03/22 17:31	10

Client Sample ID: SW-7

Lab Sample ID: 890-1770-4
Matrix: Solid
Date Collected: 12/23/21 00:00
Date Received: 12/28/21 10:30
Sample Depth: 0 - 4

Method: 8021B - Volatile Organic Compounds (GC)

Analyte	Result	Qualifier	RL	MDL	Unit	D	Prepared	Analyzed	Dil Fac
Benzene	<0.00200	U	0.00200		mg/Kg		12/29/21 14:29	12/30/21 21:31	1
Toluene	<0.00200	U	0.00200		mg/Kg		12/29/21 14:29	12/30/21 21:31	1
Ethylbenzene	<0.00200	U	0.00200		mg/Kg		12/29/21 14:29	12/30/21 21:31	1
m-Xylene & p-Xylene	<0.00401	U	0.00401		mg/Kg		12/29/21 14:29	12/30/21 21:31	1
o-Xylene	<0.00200	U	0.00200		mg/Kg		12/29/21 14:29	12/30/21 21:31	1
Xylenes, Total	<0.00401	U	0.00401		mg/Kg		12/29/21 14:29	12/30/21 21:31	1

Surrogate	*%Recovery*	*Qualifier*	*Limits*	*Prepared*	*Analyzed*	*Dil Fac*
4-Bromofluorobenzene (Surr)	*128*		*70 - 130*	*12/29/21 14:29*	*12/30/21 21:31*	*1*
1,4-Difluorobenzene (Surr)	*90*		*70 - 130*	*12/29/21 14:29*	*12/30/21 21:31*	*1*

Method: Total BTEX - Total BTEX Calculation

Analyte	Result	Qualifier	RL	MDL	Unit	D	Prepared	Analyzed	Dil Fac
Total BTEX	<0.00401	U	0.00401		mg/Kg			01/04/22 15:22	1

Method: 8015 NM - Diesel Range Organics (DRO) (GC)

Analyte	Result	Qualifier	RL	MDL	Unit	D	Prepared	Analyzed	Dil Fac
Total TPH	<49.9	U	49.9		mg/Kg			01/04/22 15:21	1

Method: 8015B NM - Diesel Range Organics (DRO) (GC)

Analyte	Result	Qualifier	RL	MDL	Unit	D	Prepared	Analyzed	Dil Fac
Gasoline Range Organics (GRO)-C6-C10	<49.9	U	49.9		mg/Kg		12/29/21 15:34	12/31/21 23:27	1
Diesel Range Organics (Over C10-C28)	<49.9	U	49.9		mg/Kg		12/29/21 15:34	12/31/21 23:27	1
Oil Range Organics (Over C28-C36)	<49.9	U	49.9		mg/Kg		12/29/21 15:34	12/31/21 23:27	1

Surrogate	*%Recovery*	*Qualifier*	*Limits*	*Prepared*	*Analyzed*	*Dil Fac*
1-Chlorooctane	*93*		*70 - 130*	*12/29/21 15:34*	*12/31/21 23:27*	*1*
o-Terphenyl	*108*		*70 - 130*	*12/29/21 15:34*	*12/31/21 23:27*	*1*

Client Sample Results

Client: Tetra Tech, Inc.
Project/Site: Kaiser SWD

Job ID: 890-1770-1
SDG: Lea County New Mexico

Client Sample ID: SW-7

Lab Sample ID: 890-1770-4
Matrix: Solid
Date Collected: 12/23/21 00:00
Date Received: 12/28/21 10:30
Sample Depth: 0 - 4

Method: 300.0 - Anions, Ion Chromatography - Soluble

Analyte	Result	Qualifier	RL	MDL	Unit	D	Prepared	Analyzed	Dil Fac
Chloride	2400		50.0		mg/Kg			01/03/22 17:39	10

Client Sample ID: SW-8

Lab Sample ID: 890-1770-5
Matrix: Solid
Date Collected: 12/23/21 00:00
Date Received: 12/28/21 10:30
Sample Depth: 0 - 4

Method: 8021B - Volatile Organic Compounds (GC)

Analyte	Result	Qualifier	RL	MDL	Unit	D	Prepared	Analyzed	Dil Fac
Benzene	<0.00201	U	0.00201		mg/Kg		12/29/21 14:29	12/30/21 21:51	1
Toluene	<0.00201	U	0.00201		mg/Kg		12/29/21 14:29	12/30/21 21:51	1
Ethylbenzene	<0.00201	U	0.00201		mg/Kg		12/29/21 14:29	12/30/21 21:51	1
m-Xylene & p-Xylene	<0.00402	U	0.00402		mg/Kg		12/29/21 14:29	12/30/21 21:51	1
o-Xylene	<0.00201	U	0.00201		mg/Kg		12/29/21 14:29	12/30/21 21:51	1
Xylenes, Total	<0.00402	U	0.00402		mg/Kg		12/29/21 14:29	12/30/21 21:51	1

Surrogate	*%Recovery*	*Qualifier*	*Limits*	*Prepared*	*Analyzed*	*Dil Fac*
4-Bromofluorobenzene (Surr)	*129*		*70 - 130*	*12/29/21 14:29*	*12/30/21 21:51*	*1*
1,4-Difluorobenzene (Surr)	*89*		*70 - 130*	*12/29/21 14:29*	*12/30/21 21:51*	*1*

Method: Total BTEX - Total BTEX Calculation

Analyte	Result	Qualifier	RL	MDL	Unit	D	Prepared	Analyzed	Dil Fac
Total BTEX	<0.00402	U	0.00402		mg/Kg			01/04/22 15:22	1

Method: 8015 NM - Diesel Range Organics (DRO) (GC)

Analyte	Result	Qualifier	RL	MDL	Unit	D	Prepared	Analyzed	Dil Fac
Total TPH	<50.0	U	50.0		mg/Kg			01/04/22 15:21	1

Method: 8015B NM - Diesel Range Organics (DRO) (GC)

Analyte	Result	Qualifier	RL	MDL	Unit	D	Prepared	Analyzed	Dil Fac
Gasoline Range Organics (GRO)-C6-C10	<50.0	U	50.0		mg/Kg		12/29/21 15:34	12/31/21 23:48	1
Diesel Range Organics (Over C10-C28)	<50.0	U	50.0		mg/Kg		12/29/21 15:34	12/31/21 23:48	1
OII Range Organics (Over C28-C36)	<50.0	U	50.0		mg/Kg		12/29/21 15:34	12/31/21 23:48	1

Surrogate	*%Recovery*	*Qualifier*	*Limits*	*Prepared*	*Analyzed*	*Dil Fac*
1-Chlorooctane	*100*		*70 - 130*	*12/29/21 15:34*	*12/31/21 23:48*	*1*
o-Terphenyl	*116*		*70 - 130*	*12/29/21 15:34*	*12/31/21 23:48*	*1*

Method: 300.0 - Anions, Ion Chromatography - Soluble

Analyte	Result	Qualifier	RL	MDL	Unit	D	Prepared	Analyzed	Dil Fac
Chloride	9820		50.0		mg/Kg			12/31/21 10:48	10

Client Sample Results

Client: Tetra Tech, Inc.
Project/Site: Kaiser SWD

Job ID: 890-1770-1
SDG: Lea County New Mexico

Client Sample ID: SW-9

Lab Sample ID: 890-1770-6
Matrix: Solid
Date Collected: 12/23/21 00:00
Date Received: 12/28/21 10:30
Sample Depth: 0 - 4

Method: 8021B - Volatile Organic Compounds (GC)

Analyte	Result	Qualifier	RL	MDL	Unit	D	Prepared	Analyzed	Dil Fac
Benzene	<0.00202	U	0.00202		mg/Kg		12/29/21 14:29	12/30/21 22:12	1
Toluene	<0.00202	U	0.00202		mg/Kg		12/29/21 14:29	12/30/21 22:12	1
Ethylbenzene	<0.00202	U	0.00202		mg/Kg		12/29/21 14:29	12/30/21 22:12	1
m-Xylene & p-Xylene	<0.00403	U	0.00403		mg/Kg		12/29/21 14:29	12/30/21 22:12	1
o-Xylene	<0.00202	U	0.00202		mg/Kg		12/29/21 14:29	12/30/21 22:12	1
Xylenes, Total	<0.00403	U	0.00403		mg/Kg		12/29/21 14:29	12/30/21 22:12	1

Surrogate	*%Recovery*	*Qualifier*	*Limits*	*Prepared*	*Analyzed*	*Dil Fac*
4-Bromofluorobenzene (Surr)	*126*		*70 - 130*	*12/29/21 14:29*	*12/30/21 22:12*	*1*
1,4-Difluorobenzene (Surr)	*75*		*70 - 130*	*12/29/21 14:29*	*12/30/21 22:12*	*1*

Method: Total BTEX - Total BTEX Calculation

Analyte	Result	Qualifier	RL	MDL	Unit	D	Prepared	Analyzed	Dil Fac
Total BTEX	<0.00403	U	0.00403		mg/Kg			01/04/22 15:22	1

Method: 8015 NM - Diesel Range Organics (DRO) (GC)

Analyte	Result	Qualifier	RL	MDL	Unit	D	Prepared	Analyzed	Dil Fac
Total TPH	<50.0	U	50.0		mg/Kg			01/04/22 15:21	1

Method: 8015B NM - Diesel Range Organics (DRO) (GC)

Analyte	Result	Qualifier	RL	MDL	Unit	D	Prepared	Analyzed	Dil Fac
Gasoline Range Organics (GRO)-C6-C10	<50.0	U	50.0		mg/Kg		12/29/21 15:34	01/01/22 00:09	1
Diesel Range Organics (Over C10-C28)	<50.0	U	50.0		mg/Kg		12/29/21 15:34	01/01/22 00:09	1
OII Range Organics (Over C28-C36)	<50.0	U	50.0		mg/Kg		12/29/21 15:34	01/01/22 00:09	1

Surrogate	*%Recovery*	*Qualifier*	*Limits*	*Prepared*	*Analyzed*	*Dil Fac*
1-Chlorooctane	*92*		*70 - 130*	*12/29/21 15:34*	*01/01/22 00:09*	*1*
o-Terphenyl	*108*		*70 - 130*	*12/29/21 15:34*	*01/01/22 00:09*	*1*

Method: 300.0 - Anions, Ion Chromatography - Soluble

Analyte	Result	Qualifier	RL	MDL	Unit	D	Prepared	Analyzed	Dil Fac
Chloride	**380**		5.01		mg/Kg			12/31/21 10:57	1

Client Sample ID: SW-10

Lab Sample ID: 890-1770-7
Matrix: Solid
Date Collected: 12/23/21 00:00
Date Received: 12/28/21 10:30
Sample Depth: 0 - 4

Method: 8021B - Volatile Organic Compounds (GC)

Analyte	Result	Qualifier	RL	MDL	Unit	D	Prepared	Analyzed	Dil Fac
Benzene	<0.00201	U	0.00201		mg/Kg		12/29/21 14:29	12/30/21 22:32	1
Toluene	<0.00201	U	0.00201		mg/Kg		12/29/21 14:29	12/30/21 22:32	1
Ethylbenzene	<0.00201	U	0.00201		mg/Kg		12/29/21 14:29	12/30/21 22:32	1
m-Xylene & p-Xylene	<0.00402	U	0.00402		mg/Kg		12/29/21 14:29	12/30/21 22:32	1
o-Xylene	<0.00201	U	0.00201		mg/Kg		12/29/21 14:29	12/30/21 22:32	1
Xylenes, Total	<0.00402	U	0.00402		mg/Kg		12/29/21 14:29	12/30/21 22:32	1

Surrogate	*%Recovery*	*Qualifier*	*Limits*	*Prepared*	*Analyzed*	*Dil Fac*
4-Bromofluorobenzene (Surr)	*167*	*S1+*	*70 - 130*	*12/29/21 14:29*	*12/30/21 22:32*	*1*

Eurofins Xenco, Carlsbad

Client Sample Results

Client: Tetra Tech, Inc.
Project/Site: Kaiser SWD

Job ID: 890-1770-1
SDG: Lea County New Mexico

Client Sample ID: SW-10

Lab Sample ID: 890-1770-7
Matrix: Solid
Date Collected: 12/23/21 00:00
Date Received: 12/28/21 10:30
Sample Depth: 0 - 4

Method: 8021B - Volatile Organic Compounds (GC) (Continued)

Surrogate	%Recovery	Qualifier	Limits	Prepared	Analyzed	Dil Fac
1,4-Difluorobenzene (Surr)	*123*		*70 - 130*	*12/29/21 14:29*	*12/30/21 22:32*	*1*

Method: Total BTEX - Total BTEX Calculation

Analyte	Result	Qualifier	RL	MDL	Unit	D	Prepared	Analyzed	Dil Fac
Total BTEX	<0.00402	U	0.00402		mg/Kg			01/04/22 15:22	1

Method: 8015 NM - Diesel Range Organics (DRO) (GC)

Analyte	Result	Qualifier	RL	MDL	Unit	D	Prepared	Analyzed	Dil Fac
Total TPH	<50.0	U	50.0		mg/Kg			01/04/22 15:21	1

Method: 8015B NM - Diesel Range Organics (DRO) (GC)

Analyte	Result	Qualifier	RL	MDL	Unit	D	Prepared	Analyzed	Dil Fac
Gasoline Range Organics (GRO)-C6-C10	<50.0	U	50.0		mg/Kg		12/29/21 15:34	01/01/22 00:30	1
Diesel Range Organics (Over C10-C28)	<50.0	U	50.0		mg/Kg		12/29/21 15:34	01/01/22 00:30	1
OII Range Organics (Over C28-C36)	<50.0	U	50.0		mg/Kg		12/29/21 15:34	01/01/22 00:30	1

Surrogate	%Recovery	Qualifier	Limits	Prepared	Analyzed	Dil Fac
1-Chlorooctane	*97*		*70 - 130*	*12/29/21 15:34*	*01/01/22 00:30*	*1*
o-Terphenyl	*113*		*70 - 130*	*12/29/21 15:34*	*01/01/22 00:30*	*1*

Method: 300.0 - Anions, Ion Chromatography - Soluble

Analyte	Result	Qualifier	RL	MDL	Unit	D	Prepared	Analyzed	Dil Fac
Chloride	**354**		4.98		mg/Kg			12/31/21 11:05	1

Client Sample ID: SW-11

Lab Sample ID: 890-1770-8
Matrix: Solid
Date Collected: 12/23/21 00:00
Date Received: 12/28/21 10:30
Sample Depth: 0 - 4

Method: 8021B - Volatile Organic Compounds (GC)

Analyte	Result	Qualifier	RL	MDL	Unit	D	Prepared	Analyzed	Dil Fac
Benzene	<0.00200	U	0.00200		mg/Kg		12/30/21 14:12	01/02/22 04:00	1
Toluene	<0.00200	U	0.00200		mg/Kg		12/30/21 14:12	01/02/22 04:00	1
Ethylbenzene	<0.00200	U	0.00200		mg/Kg		12/30/21 14:12	01/02/22 04:00	1
m-Xylene & p-Xylene	<0.00401	U	0.00401		mg/Kg		12/30/21 14:12	01/02/22 04:00	1
o-Xylene	<0.00200	U	0.00200		mg/Kg		12/30/21 14:12	01/02/22 04:00	1
Xylenes, Total	<0.00401	U	0.00401		mg/Kg		12/30/21 14:12	01/02/22 04:00	1

Surrogate	%Recovery	Qualifier	Limits	Prepared	Analyzed	Dil Fac
4-Bromofluorobenzene (Surr)	*156*	*S1+*	*70 - 130*	*12/30/21 14:12*	*01/02/22 04:00*	*1*
1,4-Difluorobenzene (Surr)	*89*		*70 - 130*	*12/30/21 14:12*	*01/02/22 04:00*	*1*

Method: Total BTEX - Total BTEX Calculation

Analyte	Result	Qualifier	RL	MDL	Unit	D	Prepared	Analyzed	Dil Fac
Total BTEX	<0.00401	U	0.00401		mg/Kg			01/04/22 15:22	1

Method: 8015 NM - Diesel Range Organics (DRO) (GC)

Analyte	Result	Qualifier	RL	MDL	Unit	D	Prepared	Analyzed	Dil Fac
Total TPH	<49.9	U	49.9		mg/Kg			01/04/22 15:21	1

Client Sample Results

Client: Tetra Tech, Inc.
Project/Site: Kaiser SWD

Job ID: 890-1770-1
SDG: Lea County New Mexico

Client Sample ID: SW-11

Date Collected: 12/23/21 00:00
Date Received: 12/28/21 10:30
Sample Depth: 0 - 4

Lab Sample ID: 890-1770-8

Matrix: Solid

Method: 8015B NM - Diesel Range Organics (DRO) (GC)

Analyte	Result	Qualifier	RL	MDL	Unit	D	Prepared	Analyzed	Dil Fac
Gasoline Range Organics (GRO)-C6-C10	<49.9	U	49.9		mg/Kg		12/29/21 15:34	01/01/22 00:50	1
Diesel Range Organics (Over C10-C28)	<49.9	U	49.9		mg/Kg		12/29/21 15:34	01/01/22 00:50	1
OII Range Organics (Over C28-C36)	<49.9	U	49.9		mg/Kg		12/29/21 15:34	01/01/22 00:50	1

Surrogate	*%Recovery*	*Qualifier*	*Limits*	*Prepared*	*Analyzed*	*Dil Fac*
1-Chlorooctane	*95*		*70 - 130*	*12/29/21 15:34*	*01/01/22 00:50*	*1*
o-Terphenyl	*109*		*70 - 130*	*12/29/21 15:34*	*01/01/22 00:50*	*1*

Method: 300.0 - Anions, Ion Chromatography - Soluble

Analyte	Result	Qualifier	RL	MDL	Unit	D	Prepared	Analyzed	Dil Fac
Chloride	**348**		5.03		mg/Kg			12/31/21 11:14	1

Surrogate Summary

Client: Tetra Tech, Inc.
Project/Site: Kaiser SWD

Job ID: 890-1770-1
SDG: Lea County New Mexico

Method: 8021B - Volatile Organic Compounds (GC)

Matrix: Solid **Prep Type: Total/NA**

		Percent Surrogate Recovery (Acceptance Limits)	
		BFB1	DFBZ1
Lab Sample ID	Client Sample ID	(70-130)	(70-130)
880-9746-A-1-B MS	Matrix Spike	124	79
880-9746-A-1-C MSD	Matrix Spike Duplicate	116	92
880-9746-A-6-G MS	Matrix Spike	127	111
880-9746-A-6-H MSD	Matrix Spike Duplicate	127	106
890-1770-1	SW-1	122	79
890-1770-2	SW-3	131 S1+	104
890-1770-3	SW-6	124	104
890-1770-4	SW-7	128	90
890-1770-5	SW-8	129	89
890-1770-6	SW-9	126	75
890-1770-7	SW-10	167 S1+	123
890-1770-8	SW-11	156 S1+	89
LCS 880-15736/1-A	Lab Control Sample	144 S1+	110
LCS 880-15812/1-A	Lab Control Sample	121	0 S1-
LCSD 880-15736/2-A	Lab Control Sample Dup	109	99
LCSD 880-15812/2-A	Lab Control Sample Dup	143 S1+	117
MB 880-15736/5-A	Method Blank	103	105
MB 880-15812/5-A	Method Blank	90	87

Surrogate Legend

BFB = 4-Bromofluorobenzene (Surr)
DFBZ = 1,4-Difluorobenzene (Surr)

Method: 8015B NM - Diesel Range Organics (DRO) (GC)

Matrix: Solid **Prep Type: Total/NA**

		Percent Surrogate Recovery (Acceptance Limits)	
		1CO1	OTPH1
Lab Sample ID	Client Sample ID	(70-130)	(70-130)
890-1770-1	SW-1	98	113
890-1770-1 MS	SW-1	86	87
890-1770-1 MSD	SW-1	87	88
890-1770-2	SW-3	101	116
890-1770-3	SW-6	90	101
890-1770-4	SW-7	93	108
890-1770-5	SW-8	100	116
890-1770-6	SW-9	92	108
890-1770-7	SW-10	97	113
890-1770-8	SW-11	95	109
LCS 880-15746/2-A	Lab Control Sample	112	108
LCSD 880-15746/3-A	Lab Control Sample Dup	100	96
MB 880-15746/1-A	Method Blank	108	132 S1+

Surrogate Legend

1CO = 1-Chlorooctane
OTPH = o-Terphenyl

QC Sample Results

Client: Tetra Tech, Inc.
Project/Site: Kaiser SWD

Job ID: 890-1770-1
SDG: Lea County New Mexico

Method: 8021B - Volatile Organic Compounds (GC)

Lab Sample ID: MB 880-15736/5-A
Matrix: Solid
Analysis Batch: 15788

Client Sample ID: Method Blank
Prep Type: Total/NA
Prep Batch: 15736

Analyte	MB Result	MB Qualifier	RL	MDL	Unit	D	Prepared	Analyzed	Dil Fac
Benzene	<0.00200	U	0.00200		mg/Kg		12/29/21 14:29	12/30/21 14:42	1
Toluene	<0.00200	U	0.00200		mg/Kg		12/29/21 14:29	12/30/21 14:42	1
Ethylbenzene	<0.00200	U	0.00200		mg/Kg		12/29/21 14:29	12/30/21 14:42	1
m-Xylene & p-Xylene	<0.00400	U	0.00400		mg/Kg		12/29/21 14:29	12/30/21 14:42	1
o-Xylene	<0.00200	U	0.00200		mg/Kg		12/29/21 14:29	12/30/21 14:42	1
Xylenes, Total	<0.00400	U	0.00400		mg/Kg		12/29/21 14:29	12/30/21 14:42	1

Surrogate	*MB %Recovery*	*MB Qualifier*	*Limits*	*Prepared*	*Analyzed*	*Dil Fac*
4-Bromofluorobenzene (Surr)	*103*		*70 - 130*	*12/29/21 14:29*	*12/30/21 14:42*	*1*
1,4-Difluorobenzene (Surr)	*105*		*70 - 130*	*12/29/21 14:29*	*12/30/21 14:42*	*1*

Lab Sample ID: LCS 880-15736/1-A
Matrix: Solid
Analysis Batch: 15788

Client Sample ID: Lab Control Sample
Prep Type: Total/NA
Prep Batch: 15736

Analyte	Spike Added	LCS Result	LCS Qualifier	Unit	D	%Rec	%Rec. Limits
Benzene	0.100	0.08657		mg/Kg		87	70 - 130
Toluene	0.100	0.09264		mg/Kg		93	70 - 130
Ethylbenzene	0.100	0.09669		mg/Kg		97	70 - 130
m-Xylene & p-Xylene	0.200	0.2048		mg/Kg		102	70 - 130
o-Xylene	0.100	0.1026		mg/Kg		103	70 - 130

Surrogate	*LCS %Recovery*	*LCS Qualifier*	*Limits*
4-Bromofluorobenzene (Surr)	*144*	*S1+*	*70 - 130*
1,4-Difluorobenzene (Surr)	*110*		*70 - 130*

Lab Sample ID: LCSD 880-15736/2-A
Matrix: Solid
Analysis Batch: 15788

Client Sample ID: Lab Control Sample Dup
Prep Type: Total/NA
Prep Batch: 15736

Analyte	Spike Added	LCSD Result	LCSD Qualifier	Unit	D	%Rec	%Rec. Limits	RPD	RPD Limit
Benzene	0.100	0.07239		mg/Kg		72	70 - 130	18	35
Toluene	0.100	0.07560		mg/Kg		76	70 - 130	20	35
Ethylbenzene	0.100	0.07364		mg/Kg		74	70 - 130	27	35
m-Xylene & p-Xylene	0.200	0.1618		mg/Kg		81	70 - 130	23	35
o-Xylene	0.100	0.08266		mg/Kg		83	70 - 130	22	35

Surrogate	*LCSD %Recovery*	*LCSD Qualifier*	*Limits*
4-Bromofluorobenzene (Surr)	*109*		*70 - 130*
1,4-Difluorobenzene (Surr)	*99*		*70 - 130*

Lab Sample ID: 880-9746-A-1-B MS
Matrix: Solid
Analysis Batch: 15788

Client Sample ID: Matrix Spike
Prep Type: Total/NA
Prep Batch: 15736

Analyte	Sample Result	Sample Qualifier	Spike Added	MS Result	MS Qualifier	Unit	D	%Rec	%Rec. Limits
Benzene	<0.00200	U F1	0.101	0.05309	F1	mg/Kg		53	70 - 130
Toluene	<0.00200	U F1	0.101	0.06625	F1	mg/Kg		66	70 - 130

QC Sample Results

Client: Tetra Tech, Inc.
Project/Site: Kaiser SWD

Job ID: 890-1770-1
SDG: Lea County New Mexico

Method: 8021B - Volatile Organic Compounds (GC) (Continued)

Lab Sample ID: 880-9746-A-1-B MS — **Client Sample ID: Matrix Spike**
Matrix: Solid — **Prep Type: Total/NA**
Analysis Batch: 15788 — **Prep Batch: 15736**

Analyte	Sample Result	Sample Qualifier	Spike Added	MS Result	MS Qualifier	Unit	D	%Rec	%Rec. Limits
Ethylbenzene	<0.00200	U	0.101	0.07124		mg/Kg		71	70 - 130
m-Xylene & p-Xylene	<0.00399	U F1	0.202	0.1407		mg/Kg		70	70 - 130
o-Xylene	<0.00200	U	0.101	0.07366		mg/Kg		73	70 - 130

Surrogate	*MS %Recovery*	*MS Qualifier*	*Limits*
4-Bromofluorobenzene (Surr)	*124*		*70 - 130*
1,4-Difluorobenzene (Surr)	*79*		*70 - 130*

Lab Sample ID: 880-9746-A-1-C MSD — **Client Sample ID: Matrix Spike Duplicate**
Matrix: Solid — **Prep Type: Total/NA**
Analysis Batch: 15788 — **Prep Batch: 15736**

Analyte	Sample Result	Sample Qualifier	Spike Added	MSD Result	MSD Qualifier	Unit	D	%Rec	%Rec. Limits	RPD	RPD Limit
Benzene	<0.00200	U F1	0.100	0.05242	F1	mg/Kg		52	70 - 130	1	35
Toluene	<0.00200	U F1	0.100	0.06213	F1	mg/Kg		62	70 - 130	6	35
Ethylbenzene	<0.00200	U	0.100	0.07132		mg/Kg		71	70 - 130	0	35
m-Xylene & p-Xylene	<0.00399	U F1	0.200	0.1372	F1	mg/Kg		69	70 - 130	3	35
o-Xylene	<0.00200	U	0.100	0.07030		mg/Kg		70	70 - 130	5	35

Surrogate	*MSD %Recovery*	*MSD Qualifier*	*Limits*
4-Bromofluorobenzene (Surr)	*116*		*70 - 130*
1,4-Difluorobenzene (Surr)	*92*		*70 - 130*

Lab Sample ID: MB 880-15812/5-A — **Client Sample ID: Method Blank**
Matrix: Solid — **Prep Type: Total/NA**
Analysis Batch: 15844 — **Prep Batch: 15812**

Analyte	MB Result	MB Qualifier	RL	MDL	Unit	D	Prepared	Analyzed	Dil Fac
Benzene	<0.00200	U	0.00200		mg/Kg		12/30/21 14:12	01/01/22 21:46	1
Toluene	<0.00200	U	0.00200		mg/Kg		12/30/21 14:12	01/01/22 21:46	1
Ethylbenzene	<0.00200	U	0.00200		mg/Kg		12/30/21 14:12	01/01/22 21:46	1
m-Xylene & p-Xylene	<0.00400	U	0.00400		mg/Kg		12/30/21 14:12	01/01/22 21:46	1
o-Xylene	<0.00200	U	0.00200		mg/Kg		12/30/21 14:12	01/01/22 21:46	1
Xylenes, Total	<0.00400	U	0.00400		mg/Kg		12/30/21 14:12	01/01/22 21:46	1

Surrogate	*MB %Recovery*	*MB Qualifier*	*Limits*	*Prepared*	*Analyzed*	*Dil Fac*
4-Bromofluorobenzene (Surr)	*90*		*70 - 130*	*12/30/21 14:12*	*01/01/22 21:46*	*1*
1,4-Difluorobenzene (Surr)	*87*		*70 - 130*	*12/30/21 14:12*	*01/01/22 21:46*	*1*

Lab Sample ID: LCS 880-15812/1-A — **Client Sample ID: Lab Control Sample**
Matrix: Solid — **Prep Type: Total/NA**
Analysis Batch: 15844 — **Prep Batch: 15812**

Analyte	Spike Added	LCS Result	LCS Qualifier	Unit	D	%Rec	%Rec. Limits
Benzene	0.100	0.09353		mg/Kg		94	70 - 130
Toluene	0.100	0.08852		mg/Kg		89	70 - 130
Ethylbenzene	0.100	0.07882		mg/Kg		79	70 - 130
m-Xylene & p-Xylene	0.200	0.1608		mg/Kg		80	70 - 130

QC Sample Results

Client: Tetra Tech, Inc.
Project/Site: Kaiser SWD

Job ID: 890-1770-1
SDG: Lea County New Mexico

Method: 8021B - Volatile Organic Compounds (GC) (Continued)

Lab Sample ID: LCS 880-15812/1-A
Matrix: Solid
Analysis Batch: 15844

Client Sample ID: Lab Control Sample
Prep Type: Total/NA
Prep Batch: 15812

Analyte			Spike Added	LCS Result	LCS Qualifier	Unit	D	%Rec	%Rec. Limits		
o-Xylene			0.100	0.07679		mg/Kg		77	70 - 130		

Surrogate	*LCS %Recovery*	*LCS Qualifier*	*Limits*
4-Bromofluorobenzene (Surr)	*121*		*70 - 130*
1,4-Difluorobenzene (Surr)	*0*	*S1-*	*70 - 130*

Lab Sample ID: LCSD 880-15812/2-A
Matrix: Solid
Analysis Batch: 15844

Client Sample ID: Lab Control Sample Dup
Prep Type: Total/NA
Prep Batch: 15812

Analyte			Spike Added	LCSD Result	LCSD Qualifier	Unit	D	%Rec	%Rec. Limits	RPD	RPD Limit
Benzene			0.100	0.07182		mg/Kg		72	70 - 130	26	35
Toluene			0.100	0.08616		mg/Kg		86	70 - 130	3	35
Ethylbenzene			0.100	0.08216		mg/Kg		82	70 - 130	4	35
m-Xylene & p-Xylene			0.200	0.1660		mg/Kg		83	70 - 130	3	35
o-Xylene			0.100	0.08149		mg/Kg		81	70 - 130	6	35

Surrogate	*LCSD %Recovery*	*LCSD Qualifier*	*Limits*
4-Bromofluorobenzene (Surr)	*143*	*S1+*	*70 - 130*
1,4-Difluorobenzene (Surr)	*117*		*70 - 130*

Lab Sample ID: 880-9746-A-6-G MS
Matrix: Solid
Analysis Batch: 15844

Client Sample ID: Matrix Spike
Prep Type: Total/NA
Prep Batch: 15812

Analyte	Sample Result	Sample Qualifier	Spike Added	MS Result	MS Qualifier	Unit	D	%Rec	%Rec. Limits		
Benzene	<0.00202	U F1	0.0994	0.06266	F1	mg/Kg		63	70 - 130		
Toluene	<0.00202	U F2 F1	0.0994	0.06389	F1	mg/Kg		64	70 - 130		
Ethylbenzene	<0.00202	U F1	0.0994	0.06876	F1	mg/Kg		69	70 - 130		
m-Xylene & p-Xylene	<0.00403	U	0.199	0.1390		mg/Kg		70	70 - 130		
o-Xylene	<0.00202	U F1	0.0994	0.06885	F1	mg/Kg		69	70 - 130		

Surrogate	*MS %Recovery*	*MS Qualifier*	*Limits*
4-Bromofluorobenzene (Surr)	*127*		*70 - 130*
1,4-Difluorobenzene (Surr)	*111*		*70 - 130*

Lab Sample ID: 880-9746-A-6-H MSD
Matrix: Solid
Analysis Batch: 15844

Client Sample ID: Matrix Spike Duplicate
Prep Type: Total/NA
Prep Batch: 15812

Analyte	Sample Result	Sample Qualifier	Spike Added	MSD Result	MSD Qualifier	Unit	D	%Rec	%Rec. Limits	RPD	RPD Limit
Benzene	<0.00202	U F1	0.0998	0.06980		mg/Kg		70	70 - 130	11	35
Toluene	<0.00202	U F2 F1	0.0998	0.007273	F2 F1	mg/Kg		7	70 - 130	159	35
Ethylbenzene	<0.00202	U F1	0.0998	0.06958		mg/Kg		70	70 - 130	1	35
m-Xylene & p-Xylene	<0.00403	U	0.200	0.1399		mg/Kg		70	70 - 130	1	35
o-Xylene	<0.00202	U F1	0.0998	0.06893	F1	mg/Kg		69	70 - 130	0	35

QC Sample Results

Client: Tetra Tech, Inc.
Project/Site: Kaiser SWD

Job ID: 890-1770-1
SDG: Lea County New Mexico

Method: 8021B - Volatile Organic Compounds (GC) (Continued)

Lab Sample ID: 880-9746-A-6-H MSD
Matrix: Solid
Analysis Batch: 15844

Client Sample ID: Matrix Spike Duplicate
Prep Type: Total/NA
Prep Batch: 15812

Surrogate	MSD %Recovery	MSD Qualifier	Limits
4-Bromofluorobenzene (Surr)	127		70 - 130
1,4-Difluorobenzene (Surr)	106		70 - 130

Method: 8015B NM - Diesel Range Organics (DRO) (GC)

Lab Sample ID: MB 880-15746/1-A
Matrix: Solid
Analysis Batch: 15825

Client Sample ID: Method Blank
Prep Type: Total/NA
Prep Batch: 15746

Analyte	MB Result	MB Qualifier	RL	MDL	Unit	D	Prepared	Analyzed	Dil Fac
Gasoline Range Organics (GRO)-C6-C10	<50.0	U	50.0		mg/Kg		12/29/21 15:34	12/31/21 20:42	1
Diesel Range Organics (Over C10-C28)	<50.0	U	50.0		mg/Kg		12/29/21 15:34	12/31/21 20:42	1
OII Range Organics (Over C28-C36)	<50.0	U	50.0		mg/Kg		12/29/21 15:34	12/31/21 20:42	1

Surrogate	MB %Recovery	MB Qualifier	Limits	Prepared	Analyzed	Dil Fac
1-Chlorooctane	108		70 - 130	12/29/21 15:34	12/31/21 20:42	1
o-Terphenyl	132	S1+	70 - 130	12/29/21 15:34	12/31/21 20:42	1

Lab Sample ID: LCS 880-15746/2-A
Matrix: Solid
Analysis Batch: 15825

Client Sample ID: Lab Control Sample
Prep Type: Total/NA
Prep Batch: 15746

Analyte			Spike Added	LCS Result	LCS Qualifier	Unit	D	%Rec	%Rec. Limits		
Gasoline Range Organics (GRO)-C6-C10			1000	941.7		mg/Kg		94	70 - 130		
Diesel Range Organics (Over C10-C28)			1000	1152		mg/Kg		115	70 - 130		

Surrogate	LCS %Recovery	LCS Qualifier	Limits
1-Chlorooctane	112		70 - 130
o-Terphenyl	108		70 - 130

Lab Sample ID: LCSD 880-15746/3-A
Matrix: Solid
Analysis Batch: 15825

Client Sample ID: Lab Control Sample Dup
Prep Type: Total/NA
Prep Batch: 15746

Analyte			Spike Added	LCSD Result	LCSD Qualifier	Unit	D	%Rec	%Rec. Limits	RPD	RPD Limit
Gasoline Range Organics (GRO)-C6-C10			1000	888.9		mg/Kg		89	70 - 130	6	20
Diesel Range Organics (Over C10-C28)			1000	1107		mg/Kg		111	70 - 130	4	20

Surrogate	LCSD %Recovery	LCSD Qualifier	Limits
1-Chlorooctane	100		70 - 130
o-Terphenyl	96		70 - 130

QC Sample Results

Client: Tetra Tech, Inc.
Project/Site: Kaiser SWD

Job ID: 890-1770-1
SDG: Lea County New Mexico

Method: 8015B NM - Diesel Range Organics (DRO) (GC) (Continued)

Lab Sample ID: 890-1770-1 MS
Matrix: Solid
Analysis Batch: 15825

Client Sample ID: SW-1
Prep Type: Total/NA
Prep Batch: 15746

Analyte	Sample Result	Sample Qualifier	Spike Added	MS Result	MS Qualifier	Unit	D	%Rec	%Rec. Limits
Gasoline Range Organics (GRO)-C6-C10	<49.9	U F1	996	484.2	F1	mg/Kg		46	70 - 130
Diesel Range Organics (Over C10-C28)	<49.9	U F1	996	456.9	F1	mg/Kg		46	70 - 130

Surrogate	*MS %Recovery*	*MS Qualifier*	*Limits*
1-Chlorooctane	*86*		*70 - 130*
o-Terphenyl	*87*		*70 - 130*

Lab Sample ID: 890-1770-1 MSD
Matrix: Solid
Analysis Batch: 15825

Client Sample ID: SW-1
Prep Type: Total/NA
Prep Batch: 15746

Analyte	Sample Result	Sample Qualifier	Spike Added	MSD Result	MSD Qualifier	Unit	D	%Rec	%Rec. Limits	RPD	RPD Limit
Gasoline Range Organics (GRO)-C6-C10	<49.9	U F1	999	495.1	F1	mg/Kg		47	70 - 130	2	20
Diesel Range Organics (Over C10-C28)	<49.9	U F1	999	467.3	F1	mg/Kg		47	70 - 130	2	20

Surrogate	*MSD %Recovery*	*MSD Qualifier*	*Limits*
1-Chlorooctane	*87*		*70 - 130*
o-Terphenyl	*88*		*70 - 130*

Method: 300.0 - Anions, Ion Chromatography

Lab Sample ID: MB 880-15755/1-A
Matrix: Solid
Analysis Batch: 15821

Client Sample ID: Method Blank
Prep Type: Soluble

Analyte	MB Result	MB Qualifier	RL	MDL	Unit	D	Prepared	Analyzed	Dil Fac
Chloride	<5.00	U	5.00		mg/Kg			12/31/21 07:03	1

Lab Sample ID: LCS 880-15755/2-A
Matrix: Solid
Analysis Batch: 15821

Client Sample ID: Lab Control Sample
Prep Type: Soluble

Analyte	Spike Added	LCS Result	LCS Qualifier	Unit	D	%Rec	%Rec. Limits
Chloride	250	249.8		mg/Kg		100	90 - 110

Lab Sample ID: LCSD 880-15755/3-A
Matrix: Solid
Analysis Batch: 15821

Client Sample ID: Lab Control Sample Dup
Prep Type: Soluble

Analyte	Spike Added	LCSD Result	LCSD Qualifier	Unit	D	%Rec	%Rec. Limits	RPD	RPD Limit
Chloride	250	253.3		mg/Kg		101	90 - 110	1	20

QC Sample Results

Client: Tetra Tech, Inc.
Project/Site: Kaiser SWD

Job ID: 890-1770-1
SDG: Lea County New Mexico

Method: 300.0 - Anions, Ion Chromatography (Continued)

Lab Sample ID: 880-9745-A-1-B MS
Matrix: Solid
Analysis Batch: 15821

Client Sample ID: Matrix Spike
Prep Type: Soluble

Analyte	Sample Result	Sample Qualifier	Spike Added	MS Result	MS Qualifier	Unit	D	%Rec	%Rec. Limits		
Chloride	274		2500	2976		mg/Kg		108	90 - 110		

Lab Sample ID: 880-9745-A-1-C MSD
Matrix: Solid
Analysis Batch: 15821

Client Sample ID: Matrix Spike Duplicate
Prep Type: Soluble

Analyte	Sample Result	Sample Qualifier	Spike Added	MSD Result	MSD Qualifier	Unit	D	%Rec	%Rec. Limits	RPD	RPD Limit
Chloride	274		2500	2966		mg/Kg		108	90 - 110	0	20

Lab Sample ID: 880-9747-A-3-D MS
Matrix: Solid
Analysis Batch: 15821

Client Sample ID: Matrix Spike
Prep Type: Soluble

Analyte	Sample Result	Sample Qualifier	Spike Added	MS Result	MS Qualifier	Unit	D	%Rec	%Rec. Limits		
Chloride	<5.04	U	252	262.9		mg/Kg		103	90 - 110		

Lab Sample ID: 880-9747-A-3-E MSD
Matrix: Solid
Analysis Batch: 15821

Client Sample ID: Matrix Spike Duplicate
Prep Type: Soluble

Analyte	Sample Result	Sample Qualifier	Spike Added	MSD Result	MSD Qualifier	Unit	D	%Rec	%Rec. Limits	RPD	RPD Limit
Chloride	<5.04	U	252	259.9		mg/Kg		101	90 - 110	1	20

Lab Sample ID: MB 880-15803/1-A
Matrix: Solid
Analysis Batch: 15920

Client Sample ID: Method Blank
Prep Type: Soluble

Analyte	MB Result	MB Qualifier	RL	MDL	Unit	D	Prepared	Analyzed	Dil Fac
Chloride	<5.00	U	5.00		mg/Kg			01/03/22 16:56	1

Lab Sample ID: LCS 880-15803/2-A
Matrix: Solid
Analysis Batch: 15920

Client Sample ID: Lab Control Sample
Prep Type: Soluble

Analyte			Spike Added	LCS Result	LCS Qualifier	Unit	D	%Rec	%Rec. Limits		
Chloride			250	245.5		mg/Kg		98	90 - 110		

Lab Sample ID: LCSD 880-15803/3-A
Matrix: Solid
Analysis Batch: 15920

Client Sample ID: Lab Control Sample Dup
Prep Type: Soluble

Analyte			Spike Added	LCSD Result	LCSD Qualifier	Unit	D	%Rec	%Rec. Limits	RPD	RPD Limit
Chloride			250	239.6		mg/Kg		96	90 - 110	2	20

Lab Sample ID: 890-1770-1 MS
Matrix: Solid
Analysis Batch: 15920

Client Sample ID: SW-1
Prep Type: Soluble

Analyte	Sample Result	Sample Qualifier	Spike Added	MS Result	MS Qualifier	Unit	D	%Rec	%Rec. Limits		
Chloride	287	F1	250	527.7		mg/Kg		97	90 - 110		

QC Sample Results

Client: Tetra Tech, Inc.
Project/Site: Kaiser SWD

Job ID: 890-1770-1
SDG: Lea County New Mexico

Method: 300.0 - Anions, Ion Chromatography

Lab Sample ID: 890-1770-1 MSD
Matrix: Solid
Analysis Batch: 15920

Client Sample ID: SW-1
Prep Type: Soluble

Analyte	Sample Result	Sample Qualifier	Spike Added	MSD Result	MSD Qualifier	Unit	D	%Rec	%Rec. Limits	RPD	RPD Limit
Chloride	287	F1	250	505.3	F1	mg/Kg		88	90 - 110	4	20

QC Association Summary

Client: Tetra Tech, Inc.
Project/Site: Kaiser SWD

Job ID: 890-1770-1
SDG: Lea County New Mexico

GC VOA

Prep Batch: 15736

Lab Sample ID	Client Sample ID	Prep Type	Matrix	Method	Prep Batch
890-1770-1	SW-1	Total/NA	Solid	5035	
890-1770-2	SW-3	Total/NA	Solid	5035	
890-1770-3	SW-6	Total/NA	Solid	5035	
890-1770-4	SW-7	Total/NA	Solid	5035	
890-1770-5	SW-8	Total/NA	Solid	5035	
890-1770-6	SW-9	Total/NA	Solid	5035	
890-1770-7	SW-10	Total/NA	Solid	5035	
MB 880-15736/5-A	Method Blank	Total/NA	Solid	5035	
LCS 880-15736/1-A	Lab Control Sample	Total/NA	Solid	5035	
LCSD 880-15736/2-A	Lab Control Sample Dup	Total/NA	Solid	5035	
880-9746-A-1-B MS	Matrix Spike	Total/NA	Solid	5035	
880-9746-A-1-C MSD	Matrix Spike Duplicate	Total/NA	Solid	5035	

Analysis Batch: 15788

Lab Sample ID	Client Sample ID	Prep Type	Matrix	Method	Prep Batch
890-1770-1	SW-1	Total/NA	Solid	8021B	15736
890-1770-2	SW-3	Total/NA	Solid	8021B	15736
890-1770-3	SW-6	Total/NA	Solid	8021B	15736
890-1770-4	SW-7	Total/NA	Solid	8021B	15736
890-1770-5	SW-8	Total/NA	Solid	8021B	15736
890-1770-6	SW-9	Total/NA	Solid	8021B	15736
890-1770-7	SW-10	Total/NA	Solid	8021B	15736
MB 880-15736/5-A	Method Blank	Total/NA	Solid	8021B	15736
LCS 880-15736/1-A	Lab Control Sample	Total/NA	Solid	8021B	15736
LCSD 880-15736/2-A	Lab Control Sample Dup	Total/NA	Solid	8021B	15736
880-9746-A-1-B MS	Matrix Spike	Total/NA	Solid	8021B	15736
880-9746-A-1-C MSD	Matrix Spike Duplicate	Total/NA	Solid	8021B	15736

Prep Batch: 15812

Lab Sample ID	Client Sample ID	Prep Type	Matrix	Method	Prep Batch
890-1770-8	SW-11	Total/NA	Solid	5035	
MB 880-15812/5-A	Method Blank	Total/NA	Solid	5035	
LCS 880-15812/1-A	Lab Control Sample	Total/NA	Solid	5035	
LCSD 880-15812/2-A	Lab Control Sample Dup	Total/NA	Solid	5035	
880-9746-A-6-G MS	Matrix Spike	Total/NA	Solid	5035	
880-9746-A-6-H MSD	Matrix Spike Duplicate	Total/NA	Solid	5035	

Analysis Batch: 15844

Lab Sample ID	Client Sample ID	Prep Type	Matrix	Method	Prep Batch
890-1770-8	SW-11	Total/NA	Solid	8021B	15812
MB 880-15812/5-A	Method Blank	Total/NA	Solid	8021B	15812
LCS 880-15812/1-A	Lab Control Sample	Total/NA	Solid	8021B	15812
LCSD 880-15812/2-A	Lab Control Sample Dup	Total/NA	Solid	8021B	15812
880-9746-A-6-G MS	Matrix Spike	Total/NA	Solid	8021B	15812
880-9746-A-6-H MSD	Matrix Spike Duplicate	Total/NA	Solid	8021B	15812

Analysis Batch: 16004

Lab Sample ID	Client Sample ID	Prep Type	Matrix	Method	Prep Batch
890-1770-1	SW-1	Total/NA	Solid	Total BTEX	
890-1770-2	SW-3	Total/NA	Solid	Total BTEX	
890-1770-3	SW-6	Total/NA	Solid	Total BTEX	

QC Association Summary

Client: Tetra Tech, Inc.
Project/Site: Kaiser SWD

Job ID: 890-1770-1
SDG: Lea County New Mexico

GC VOA (Continued)

Analysis Batch: 16004 (Continued)

Lab Sample ID	Client Sample ID	Prep Type	Matrix	Method	Prep Batch
890-1770-4	SW-7	Total/NA	Solid	Total BTEX	
890-1770-5	SW-8	Total/NA	Solid	Total BTEX	
890-1770-6	SW-9	Total/NA	Solid	Total BTEX	
890-1770-7	SW-10	Total/NA	Solid	Total BTEX	
890-1770-8	SW-11	Total/NA	Solid	Total BTEX	

GC Semi VOA

Prep Batch: 15746

Lab Sample ID	Client Sample ID	Prep Type	Matrix	Method	Prep Batch
890-1770-1	SW-1	Total/NA	Solid	8015NM Prep	
890-1770-2	SW-3	Total/NA	Solid	8015NM Prep	
890-1770-3	SW-6	Total/NA	Solid	8015NM Prep	
890-1770-4	SW-7	Total/NA	Solid	8015NM Prep	
890-1770-5	SW-8	Total/NA	Solid	8015NM Prep	
890-1770-6	SW-9	Total/NA	Solid	8015NM Prep	
890-1770-7	SW-10	Total/NA	Solid	8015NM Prep	
890-1770-8	SW-11	Total/NA	Solid	8015NM Prep	
MB 880-15746/1-A	Method Blank	Total/NA	Solid	8015NM Prep	
LCS 880-15746/2-A	Lab Control Sample	Total/NA	Solid	8015NM Prep	
LCSD 880-15746/3-A	Lab Control Sample Dup	Total/NA	Solid	8015NM Prep	
890-1770-1 MS	SW-1	Total/NA	Solid	8015NM Prep	
890-1770-1 MSD	SW-1	Total/NA	Solid	8015NM Prep	

Analysis Batch: 15825

Lab Sample ID	Client Sample ID	Prep Type	Matrix	Method	Prep Batch
890-1770-1	SW-1	Total/NA	Solid	8015B NM	15746
890-1770-2	SW-3	Total/NA	Solid	8015B NM	15746
890-1770-3	SW-6	Total/NA	Solid	8015B NM	15746
890-1770-4	SW-7	Total/NA	Solid	8015B NM	15746
890-1770-5	SW-8	Total/NA	Solid	8015B NM	15746
890-1770-6	SW-9	Total/NA	Solid	8015B NM	15746
890-1770-7	SW-10	Total/NA	Solid	8015B NM	15746
890-1770-8	SW-11	Total/NA	Solid	8015B NM	15746
MB 880-15746/1-A	Method Blank	Total/NA	Solid	8015B NM	15746
LCS 880-15746/2-A	Lab Control Sample	Total/NA	Solid	8015B NM	15746
LCSD 880-15746/3-A	Lab Control Sample Dup	Total/NA	Solid	8015B NM	15746
890-1770-1 MS	SW-1	Total/NA	Solid	8015B NM	15746
890-1770-1 MSD	SW-1	Total/NA	Solid	8015B NM	15746

Analysis Batch: 15912

Lab Sample ID	Client Sample ID	Prep Type	Matrix	Method	Prep Batch
890-1770-1	SW-1	Total/NA	Solid	8015 NM	
890-1770-2	SW-3	Total/NA	Solid	8015 NM	
890-1770-3	SW-6	Total/NA	Solid	8015 NM	
890-1770-4	SW-7	Total/NA	Solid	8015 NM	
890-1770-5	SW-8	Total/NA	Solid	8015 NM	
890-1770-6	SW-9	Total/NA	Solid	8015 NM	
890-1770-7	SW-10	Total/NA	Solid	8015 NM	
890-1770-8	SW-11	Total/NA	Solid	8015 NM	

QC Association Summary

Client: Tetra Tech, Inc.
Project/Site: Kaiser SWD

Job ID: 890-1770-1
SDG: Lea County New Mexico

HPLC/IC

Leach Batch: 15755

Lab Sample ID	Client Sample ID	Prep Type	Matrix	Method	Prep Batch
890-1770-3	SW-6	Soluble	Solid	DI Leach	
890-1770-4	SW-7	Soluble	Solid	DI Leach	
890-1770-5	SW-8	Soluble	Solid	DI Leach	
890-1770-6	SW-9	Soluble	Solid	DI Leach	
890-1770-7	SW-10	Soluble	Solid	DI Leach	
890-1770-8	SW-11	Soluble	Solid	DI Leach	
MB 880-15755/1-A	Method Blank	Soluble	Solid	DI Leach	
LCS 880-15755/2-A	Lab Control Sample	Soluble	Solid	DI Leach	
LCSD 880-15755/3-A	Lab Control Sample Dup	Soluble	Solid	DI Leach	
880-9745-A-1-B MS	Matrix Spike	Soluble	Solid	DI Leach	
880-9745-A-1-C MSD	Matrix Spike Duplicate	Soluble	Solid	DI Leach	
880-9747-A-3-D MS	Matrix Spike	Soluble	Solid	DI Leach	
880-9747-A-3-E MSD	Matrix Spike Duplicate	Soluble	Solid	DI Leach	

Leach Batch: 15803

Lab Sample ID	Client Sample ID	Prep Type	Matrix	Method	Prep Batch
890-1770-1	SW-1	Soluble	Solid	DI Leach	
890-1770-2	SW-3	Soluble	Solid	DI Leach	
MB 880-15803/1-A	Method Blank	Soluble	Solid	DI Leach	
LCS 880-15803/2-A	Lab Control Sample	Soluble	Solid	DI Leach	
LCSD 880-15803/3-A	Lab Control Sample Dup	Soluble	Solid	DI Leach	
890-1770-1 MS	SW-1	Soluble	Solid	DI Leach	
890-1770-1 MSD	SW-1	Soluble	Solid	DI Leach	

Analysis Batch: 15821

Lab Sample ID	Client Sample ID	Prep Type	Matrix	Method	Prep Batch
890-1770-3	SW-6	Soluble	Solid	300.0	15755
890-1770-4	SW-7	Soluble	Solid	300.0	15755
890-1770-5	SW-8	Soluble	Solid	300.0	15755
890-1770-6	SW-9	Soluble	Solid	300.0	15755
890-1770-7	SW-10	Soluble	Solid	300.0	15755
890-1770-8	SW-11	Soluble	Solid	300.0	15755
MB 880-15755/1-A	Method Blank	Soluble	Solid	300.0	15755
LCS 880-15755/2-A	Lab Control Sample	Soluble	Solid	300.0	15755
LCSD 880-15755/3-A	Lab Control Sample Dup	Soluble	Solid	300.0	15755
880-9745-A-1-B MS	Matrix Spike	Soluble	Solid	300.0	15755
880-9745-A-1-C MSD	Matrix Spike Duplicate	Soluble	Solid	300.0	15755
880-9747-A-3-D MS	Matrix Spike	Soluble	Solid	300.0	15755
880-9747-A-3-E MSD	Matrix Spike Duplicate	Soluble	Solid	300.0	15755

Analysis Batch: 15920

Lab Sample ID	Client Sample ID	Prep Type	Matrix	Method	Prep Batch
890-1770-1	SW-1	Soluble	Solid	300.0	15803
890-1770-2	SW-3	Soluble	Solid	300.0	15803
MB 880-15803/1-A	Method Blank	Soluble	Solid	300.0	15803
LCS 880-15803/2-A	Lab Control Sample	Soluble	Solid	300.0	15803
LCSD 880-15803/3-A	Lab Control Sample Dup	Soluble	Solid	300.0	15803
890-1770-1 MS	SW-1	Soluble	Solid	300.0	15803
890-1770-1 MSD	SW-1	Soluble	Solid	300.0	15803

Lab Chronicle

Client: Tetra Tech, Inc.
Project/Site: Kaiser SWD

Job ID: 890-1770-1
SDG: Lea County New Mexico

Client Sample ID: SW-1
Date Collected: 12/23/21 00:00
Date Received: 12/28/21 10:30

Lab Sample ID: 890-1770-1
Matrix: Solid

Prep Type	Batch Type	Batch Method	Run	Dil Factor	Initial Amount	Final Amount	Batch Number	Prepared or Analyzed	Analyst	Lab
Total/NA	Prep	5035			5.00 g	5 mL	15736	12/29/21 14:29	MR	XEN MID
Total/NA	Analysis	8021B		1	5 mL	5 mL	15788	12/30/21 20:30	MR	XEN MID
Total/NA	Analysis	Total BTEX		1			16004	01/04/22 15:22	AJ	XEN MID
Total/NA	Analysis	8015 NM		1			15912	01/03/22 14:33	AJ	XEN MID
Total/NA	Prep	8015NM Prep			10.02 g	10 mL	15746	12/29/21 15:34	DM	XEN MID
Total/NA	Analysis	8015B NM		1			15825	12/31/21 21:44	AJ	XEN MID
Soluble	Leach	DI Leach			5.01 g	50 mL	15803	12/30/21 12:27	CA	XEN MID
Soluble	Analysis	300.0		1			15920	01/03/22 17:31	CH	XEN MID

Client Sample ID: SW-3
Date Collected: 12/23/21 00:00
Date Received: 12/28/21 10:30

Lab Sample ID: 890-1770-2
Matrix: Solid

Prep Type	Batch Type	Batch Method	Run	Dil Factor	Initial Amount	Final Amount	Batch Number	Prepared or Analyzed	Analyst	Lab
Total/NA	Prep	5035			5.01 g	5 mL	15736	12/29/21 14:29	MR	XEN MID
Total/NA	Analysis	8021B		1	5 mL	5 mL	15788	12/30/21 20:50	MR	XEN MID
Total/NA	Analysis	Total BTEX		1			16004	01/04/22 15:22	AJ	XEN MID
Total/NA	Analysis	8015 NM		1			15912	01/04/22 15:21	AJ	XEN MID
Total/NA	Prep	8015NM Prep			10.00 g	10 mL	15746	12/29/21 15:34	DM	XEN MID
Total/NA	Analysis	8015B NM		1			15825	12/31/21 22:46	AJ	XEN MID
Soluble	Leach	DI Leach			5.05 g	50 mL	15803	12/30/21 12:27	CA	XEN MID
Soluble	Analysis	300.0		1			15920	01/03/22 18:07	CH	XEN MID

Client Sample ID: SW-6
Date Collected: 12/23/21 00:00
Date Received: 12/28/21 10:30

Lab Sample ID: 890-1770-3
Matrix: Solid

Prep Type	Batch Type	Batch Method	Run	Dil Factor	Initial Amount	Final Amount	Batch Number	Prepared or Analyzed	Analyst	Lab
Total/NA	Prep	5035			5.03 g	5 mL	15736	12/29/21 14:29	MR	XEN MID
Total/NA	Analysis	8021B		1	5 mL	5 mL	15788	12/30/21 21:10	MR	XEN MID
Total/NA	Analysis	Total BTEX		1			16004	01/04/22 15:22	AJ	XEN MID
Total/NA	Analysis	8015 NM		1			15912	01/04/22 15:21	AJ	XEN MID
Total/NA	Prep	8015NM Prep			10.02 g	10 mL	15746	12/29/21 15:34	DM	XEN MID
Total/NA	Analysis	8015B NM		1			15825	12/31/21 23:06	AJ	XEN MID
Soluble	Leach	DI Leach			5.02 g	50 mL	15755	12/29/21 16:19	CA	XEN MID
Soluble	Analysis	300.0		10			15821	01/03/22 17:31	CH	XEN MID

Client Sample ID: SW-7
Date Collected: 12/23/21 00:00
Date Received: 12/28/21 10:30

Lab Sample ID: 890-1770-4
Matrix: Solid

Prep Type	Batch Type	Batch Method	Run	Dil Factor	Initial Amount	Final Amount	Batch Number	Prepared or Analyzed	Analyst	Lab
Total/NA	Prep	5035			4.99 g	5 mL	15736	12/29/21 14:29	MR	XEN MID
Total/NA	Analysis	8021B		1	5 mL	5 mL	15788	12/30/21 21:31	MR	XEN MID
Total/NA	Analysis	Total BTEX		1			16004	01/04/22 15:22	AJ	XEN MID

Eurofins Xenco, Carlsbad

Lab Chronicle

Client: Tetra Tech, Inc.
Project/Site: Kaiser SWD

Job ID: 890-1770-1
SDG: Lea County New Mexico

Client Sample ID: SW-7

Date Collected: 12/23/21 00:00
Date Received: 12/28/21 10:30

Lab Sample ID: 890-1770-4
Matrix: Solid

Prep Type	Batch Type	Batch Method	Run	Dil Factor	Initial Amount	Final Amount	Batch Number	Prepared or Analyzed	Analyst	Lab
Total/NA	Analysis	8015 NM		1			15912	01/04/22 15:21	AJ	XEN MID
Total/NA	Prep	8015NM Prep			10.03 g	10 mL	15746	12/29/21 15:34	DM	XEN MID
Total/NA	Analysis	8015B NM		1			15825	12/31/21 23:27	AJ	XEN MID
Soluble	Leach	DI Leach			5 g	50 mL	15755	12/29/21 16:19	CA	XEN MID
Soluble	Analysis	300.0		10			15821	01/03/22 17:39	CH	XEN MID

Client Sample ID: SW-8

Date Collected: 12/23/21 00:00
Date Received: 12/28/21 10:30

Lab Sample ID: 890-1770-5
Matrix: Solid

Prep Type	Batch Type	Batch Method	Run	Dil Factor	Initial Amount	Final Amount	Batch Number	Prepared or Analyzed	Analyst	Lab
Total/NA	Prep	5035			4.98 g	5 mL	15736	12/29/21 14:29	MR	XEN MID
Total/NA	Analysis	8021B		1	5 mL	5 mL	15788	12/30/21 21:51	MR	XEN MID
Total/NA	Analysis	Total BTEX		1			16004	01/04/22 15:22	AJ	XEN MID
Total/NA	Analysis	8015 NM		1			15912	01/04/22 15:21	AJ	XEN MID
Total/NA	Prep	8015NM Prep			10.01 g	10 mL	15746	12/29/21 15:34	DM	XEN MID
Total/NA	Analysis	8015B NM		1			15825	12/31/21 23:48	AJ	XEN MID
Soluble	Leach	DI Leach			5 g	50 mL	15755	12/29/21 16:19	CA	XEN MID
Soluble	Analysis	300.0		10			15821	12/31/21 10:48	CH	XEN MID

Client Sample ID: SW-9

Date Collected: 12/23/21 00:00
Date Received: 12/28/21 10:30

Lab Sample ID: 890-1770-6
Matrix: Solid

Prep Type	Batch Type	Batch Method	Run	Dil Factor	Initial Amount	Final Amount	Batch Number	Prepared or Analyzed	Analyst	Lab
Total/NA	Prep	5035			4.96 g	5 mL	15736	12/29/21 14:29	MR	XEN MID
Total/NA	Analysis	8021B		1	5 mL	5 mL	15788	12/30/21 22:12	MR	XEN MID
Total/NA	Analysis	Total BTEX		1			16004	01/04/22 15:22	AJ	XEN MID
Total/NA	Analysis	8015 NM		1			15912	01/04/22 15:21	AJ	XEN MID
Total/NA	Prep	8015NM Prep			10.00 g	10 mL	15746	12/29/21 15:34	DM	XEN MID
Total/NA	Analysis	8015B NM		1			15825	01/01/22 00:09	AJ	XEN MID
Soluble	Leach	DI Leach			4.99 g	50 mL	15755	12/29/21 16:19	CA	XEN MID
Soluble	Analysis	300.0		1			15821	12/31/21 10:57	CH	XEN MID

Client Sample ID: SW-10

Date Collected: 12/23/21 00:00
Date Received: 12/28/21 10:30

Lab Sample ID: 890-1770-7
Matrix: Solid

Prep Type	Batch Type	Batch Method	Run	Dil Factor	Initial Amount	Final Amount	Batch Number	Prepared or Analyzed	Analyst	Lab
Total/NA	Prep	5035			4.98 g	5 mL	15736	12/29/21 14:29	MR	XEN MID
Total/NA	Analysis	8021B		1	5 mL	5 mL	15788	12/30/21 22:32	MR	XEN MID
Total/NA	Analysis	Total BTEX		1			16004	01/04/22 15:22	AJ	XEN MID
Total/NA	Analysis	8015 NM		1			15912	01/04/22 15:21	AJ	XEN MID
Total/NA	Prep	8015NM Prep			10.00 g	10 mL	15746	12/29/21 15:34	DM	XEN MID
Total/NA	Analysis	8015B NM		1			15825	01/01/22 00:30	AJ	XEN MID

Lab Chronicle

Client: Tetra Tech, Inc.
Project/Site: Kaiser SWD

Job ID: 890-1770-1
SDG: Lea County New Mexico

Client Sample ID: SW-10

Date Collected: 12/23/21 00:00
Date Received: 12/28/21 10:30

Lab Sample ID: 890-1770-7

Matrix: Solid

Prep Type	Batch Type	Batch Method	Run	Dil Factor	Initial Amount	Final Amount	Batch Number	Prepared or Analyzed	Analyst	Lab
Soluble	Leach	DI Leach			5.02 g	50 mL	15755	12/29/21 16:19	CA	XEN MID
Soluble	Analysis	300.0		1			15821	12/31/21 11:05	CH	XEN MID

Client Sample ID: SW-11

Date Collected: 12/23/21 00:00
Date Received: 12/28/21 10:30

Lab Sample ID: 890-1770-8

Matrix: Solid

Prep Type	Batch Type	Batch Method	Run	Dil Factor	Initial Amount	Final Amount	Batch Number	Prepared or Analyzed	Analyst	Lab
Total/NA	Prep	5035			4.99 g	5 mL	15812	12/30/21 14:12	MR	XEN MID
Total/NA	Analysis	8021B		1	5 mL	5 mL	15844	01/02/22 04:00	KL	XEN MID
Total/NA	Analysis	Total BTEX		1			16004	01/04/22 15:22	AJ	XEN MID
Total/NA	Analysis	8015 NM		1			15912	01/04/22 15:21	AJ	XEN MID
Total/NA	Prep	8015NM Prep			10.03 g	10 mL	15746	12/29/21 15:34	DM	XEN MID
Total/NA	Analysis	8015B NM		1			15825	01/01/22 00:50	AJ	XEN MID
Soluble	Leach	DI Leach			4.97 g	50 mL	15755	12/29/21 16:19	CA	XEN MID
Soluble	Analysis	300.0		1			15821	12/31/21 11:14	CH	XEN MID

Laboratory References:

XEN MID = Eurofins Xenco, Midland, 1211 W. Florida Ave, Midland, TX 79701, TEL (432)704-5440

Accreditation/Certification Summary

Client: Tetra Tech, Inc.
Project/Site: Kaiser SWD

Job ID: 890-1770-1
SDG: Lea County New Mexico

Laboratory: Eurofins Xenco, Midland

Unless otherwise noted, all analytes for this laboratory were covered under each accreditation/certification below.

Authority	Program	Identification Number	Expiration Date
Texas	NELAP	T104704400-21-22	06-30-22

The following analytes are included in this report, but the laboratory is not certified by the governing authority. This list may include analytes for which the agency does not offer certification.

Analysis Method	Prep Method	Matrix	Analyte
8015 NM		Solid	Total TPH
Total BTEX		Solid	Total BTEX

Method Summary

Client: Tetra Tech, Inc. Job ID: 890-1770-1
Project/Site: Kaiser SWD SDG: Lea County New Mexico

Method	Method Description	Protocol	Laboratory
8021B	Volatile Organic Compounds (GC)	SW846	XEN MID
Total BTEX	Total BTEX Calculation	TAL SOP	XEN MID
8015 NM	Diesel Range Organics (DRO) (GC)	SW846	XEN MID
8015B NM	Diesel Range Organics (DRO) (GC)	SW846	XEN MID
300.0	Anions, Ion Chromatography	MCAWW	XEN MID
5035	Closed System Purge and Trap	SW846	XEN MID
8015NM Prep	Microextraction	SW846	XEN MID
DI Leach	Deionized Water Leaching Procedure	ASTM	XEN MID

Protocol References:

ASTM = ASTM International

MCAWW = "Methods For Chemical Analysis Of Water And Wastes", EPA-600/4-79-020, March 1983 And Subsequent Revisions.

SW846 = "Test Methods For Evaluating Solid Waste, Physical/Chemical Methods", Third Edition, November 1986 And Its Updates.

TAL SOP = TestAmerica Laboratories, Standard Operating Procedure

Laboratory References:

XEN MID = Eurofins Xenco, Midland, 1211 W. Florida Ave, Midland, TX 79701, TEL (432)704-5440

Sample Summary

Client: Tetra Tech, Inc.
Project/Site: Kaiser SWD

Job ID: 890-1770-1
SDG: Lea County New Mexico

Lab Sample ID	Client Sample ID	Matrix	Collected	Received	Depth
890-1770-1	SW-1	Solid	12/23/21 00:00	12/28/21 10:30	0 - 4
890-1770-2	SW-3	Solid	12/23/21 00:00	12/28/21 10:30	0 - 4
890-1770-3	SW-6	Solid	12/23/21 00:00	12/28/21 10:30	0 - 4
890-1770-4	SW-7	Solid	12/23/21 00:00	12/28/21 10:30	0 - 4
890-1770-5	SW-8	Solid	12/23/21 00:00	12/28/21 10:30	0 - 4
890-1770-6	SW-9	Solid	12/23/21 00:00	12/28/21 10:30	0 - 4
890-1770-7	SW-10	Solid	12/23/21 00:00	12/28/21 10:30	0 - 4
890-1770-8	SW-11	Solid	12/23/21 00:00	12/28/21 10:30	0 - 4

Analysis Request of Chain of Custody Record

Tetra Tech, Inc.

Client Name: Permian Water Solutions	Site Manager: Clair Gonzales
Project Name: Kaiser SWD	
Project Location: (county, state) Lea County, New Mexico	Project #: 212C-MD-02230
Invoice to: Dusty McInturff - Permian Water Solutions	
Receiving Laboratory: Eurofins Xenco	Sampler Signature: Ezequiel Moreno
Comments:	

ANALYSIS REQUEST (Circle or Specify Method No.)

LAB # (LAB USE ONLY)	SAMPLE IDENTIFICATION	SAMPLING DATE	SAMPLING TIME	MATRIX WATER	MATRIX SOIL	MATRIX	PRESERVATIVE METHOD HCL	PRESERVATIVE METHOD HNO_3	PRESERVATIVE METHOD ICE	PRESERVATIVE METHOD None	# CONTAINERS	FILTERED (Y/N)	BTEX 8021B BTEX 8260B	TPH TX1005 (Ext to C35)	TPH 8015M (GRO - DRO - ORO - MRO)	PAH 8270C	Total Metals Ag As Ba Cd Cr Pb Se Hg	TCLP Metals Ag As Ba Cd Cr Pb Se Hg	TCLP Volatiles	TCLP Semi Volatiles	RCI	GC/MS Vol. 8260B / 624	GC/MS Semi. Vol. 8270C/625	PCB's 8082 / 608	NORM	PLM (Asbestos)	Chloride	Chloride Sulfate TDS	General Water Chemistry (see attached list)	Anion/Cation Balance				Hold
	SW-1 (0-4')	12/23/2021			X				X				X		X												X							
	SW-3 (0-4')	12/23/2021			X				X				X		X												X							
	SW-6 (0-4')	12/23/2021			X				X				X		X												X							
	SW-7 (0-4')	12/23/2021			X				X				X		X												X							
	SW-8 (0-4')	12/23/2021			X				X				X		X												X							
	SW-9 (0-4')	12/23/2021			X				X				X		X												X							
	SW-10 (0-4')	12/23/2021			X				X				X		X												X							
	SW-11 (0-4')	12/23/2021			X				X				X		X												X							

Relinquished by: Ezequiel Moreno	Date: 12.28.21	Time:	Received by: Cloe Cisneros
Relinquished by:	Date:	Time:	Received by:
Relinquished by:	Date:	Time:	Received by:

Date: 12.28.21 Time: 1030

LAB USE ONLY

Sample Temperature 22.2 2.0

REMARKS:

- [X] STANDARD
- [ ] RUSH: Same Day 24 hr 48 hr 72 hr
- [ ] Rush Charges Authorized
- [ ] Special Report Limits or TRRP Report

(Circle) HAND DELIVERED FEDEX UPS Tracking #:

ORIGINAL COPY

Login Sample Receipt Checklist

Client: Tetra Tech, Inc.

Job Number: 890-1770-1
SDG Number: Lea County New Mexico

Login Number: 1770
List Number: 1
Creator: Clifton, Cloe

List Source: Eurofins Xenco, Carlsbad

Question	Answer	Comment
The cooler's custody seal, if present, is intact.	True	
Sample custody seals, if present, are intact.	True	
The cooler or samples do not appear to have been compromised or tampered with.	True	
Samples were received on ice.	True	
Cooler Temperature is acceptable.	True	
Cooler Temperature is recorded.	True	
COC is present.	True	
COC is filled out in ink and legible.	True	
COC is filled out with all pertinent information.	True	
Is the Field Sampler's name present on COC?	True	
There are no discrepancies between the containers received and the COC.	True	
Samples are received within Holding Time (excluding tests with immediate HTs)	True	
Sample containers have legible labels.	True	
Containers are not broken or leaking.	True	
Sample collection date/times are provided.	True	
Appropriate sample containers are used.	True	
Sample bottles are completely filled.	True	
Sample Preservation Verified.	N/A	
There is sufficient vol. for all requested analyses, incl. any requested MS/MSDs	True	
Containers requiring zero headspace have no headspace or bubble is <6mm (1/4").	N/A	

Login Sample Receipt Checklist

Client: Tetra Tech, Inc.

Job Number: 890-1770-1
SDG Number: Lea County New Mexico

Login Number: 1770
List Number: 2
Creator: Rodriguez, Leticia

List Source: Eurofins Xenco, Midland
List Creation: 12/29/21 11:05 AM

Question	Answer	Comment
The cooler's custody seal, if present, is intact.	N/A	
Sample custody seals, if present, are intact.	N/A	
The cooler or samples do not appear to have been compromised or tampered with.	True	
Samples were received on ice.	True	
Cooler Temperature is acceptable.	True	
Cooler Temperature is recorded.	True	
COC is present.	True	
COC is filled out in ink and legible.	True	
COC is filled out with all pertinent information.	True	
Is the Field Sampler's name present on COC?	True	
There are no discrepancies between the containers received and the COC.	True	
Samples are received within Holding Time (excluding tests with immediate HTs)	True	
Sample containers have legible labels.	True	
Containers are not broken or leaking.	True	
Sample collection date/times are provided.	True	
Appropriate sample containers are used.	True	
Sample bottles are completely filled.	True	
Sample Preservation Verified.	N/A	
There is sufficient vol. for all requested analyses, incl. any requested MS/MSDs	True	
Containers requiring zero headspace have no headspace or bubble is <6mm (1/4").	N/A	

eurofins | Environment Testing America

ANALYTICAL REPORT

Eurofins Xenco, Carlsbad
1089 N Canal St.
Carlsbad, NM 88220
Tel: (575)988-3199

Laboratory Job ID: 890-1502-1
Laboratory Sample Delivery Group: 212C-MD-02230
Client Project/Site: Kaiser SWD

For:
Tetra Tech, Inc.
901 W Wall
Ste 100
Midland, Texas 79701

Attn: Clair Gonzales

JKramer

Authorized for release by:
11/10/2021 1:19:33 PM

Jessica Kramer, Project Manager
(432)704-5440
jessica.kramer@eurofinset.com

This report has been electronically signed and authorized by the signatory. Electronic signature is intended to be the legally binding equivalent of a traditionally handwritten signature.

Results relate only to the items tested and the sample(s) as received by the laboratory.

Client: Tetra Tech, Inc.
Project/Site: Kaiser SWD

Laboratory Job ID: 890-1502-1
SDG: 212C-MD-02230

Table of Contents

Definitions/Glossary

Client: Tetra Tech, Inc. Job ID: 890-1502-1
Project/Site: Kaiser SWD SDG: 212C-MD-02230

Qualifiers

GC VOA

Qualifier	Qualifier Description
F1	MS and/or MSD recovery exceeds control limits.
F2	MS/MSD RPD exceeds control limits
S1-	Surrogate recovery exceeds control limits, low biased.
S1+	Surrogate recovery exceeds control limits, high biased.
U	Indicates the analyte was analyzed for but not detected.

GC Semi VOA

Qualifier	Qualifier Description
*1	LCS/LCSD RPD exceeds control limits.
F1	MS and/or MSD recovery exceeds control limits.
F2	MS/MSD RPD exceeds control limits
S1-	Surrogate recovery exceeds control limits, low biased.
S1+	Surrogate recovery exceeds control limits, high biased.
U	Indicates the analyte was analyzed for but not detected.

HPLC/IC

Qualifier	Qualifier Description
4	MS, MSD: The analyte present in the original sample is greater than 4 times the matrix spike concentration; therefore, control limits are not applicable.
F1	MS and/or MSD recovery exceeds control limits.
U	Indicates the analyte was analyzed for but not detected.

Glossary

Abbreviation	These commonly used abbreviations may or may not be present in this report.
¤	Listed under the "D" column to designate that the result is reported on a dry weight basis
%R	Percent Recovery
CFL	Contains Free Liquid
CFU	Colony Forming Unit
CNF	Contains No Free Liquid
DER	Duplicate Error Ratio (normalized absolute difference)
Dil Fac	Dilution Factor
DL	Detection Limit (DoD/DOE)
DL, RA, RE, IN	Indicates a Dilution, Re-analysis, Re-extraction, or additional Initial metals/anion analysis of the sample
DLC	Decision Level Concentration (Radiochemistry)
EDL	Estimated Detection Limit (Dioxin)
LOD	Limit of Detection (DoD/DOE)
LOQ	Limit of Quantitation (DoD/DOE)
MCL	EPA recommended "Maximum Contaminant Level"
MDA	Minimum Detectable Activity (Radiochemistry)
MDC	Minimum Detectable Concentration (Radiochemistry)
MDL	Method Detection Limit
ML	Minimum Level (Dioxin)
MPN	Most Probable Number
MQL	Method Quantitation Limit
NC	Not Calculated
ND	Not Detected at the reporting limit (or MDL or EDL if shown)
NEG	Negative / Absent
POS	Positive / Present
PQL	Practical Quantitation Limit
PRES	Presumptive
QC	Quality Control
RER	Relative Error Ratio (Radiochemistry)
RL	Reporting Limit or Requested Limit (Radiochemistry)
RPD	Relative Percent Difference, a measure of the relative difference between two points

Definitions/Glossary

Client: Tetra Tech, Inc. Job ID: 890-1502-1
Project/Site: Kaiser SWD SDG: 212C-MD-02230

Glossary (Continued)

Abbreviation	These commonly used abbreviations may or may not be present in this report.
TEF	Toxicity Equivalent Factor (Dioxin)
TEQ	Toxicity Equivalent Quotient (Dioxin)
TNTC	Too Numerous To Count

Case Narrative

Client: Tetra Tech, Inc.
Project/Site: Kaiser SWD

Job ID: 890-1502-1
SDG: 212C-MD-02230

Job ID: 890-1502-1

Laboratory: Eurofins Xenco, Carlsbad

Narrative

Job Narrative
890-1502-1

Receipt
The samples were received on 10/29/2021 12:45 PM. Unless otherwise noted below, the samples arrived in good condition, and, where required, properly preserved and on ice. The temperature of the cooler at receipt time was 2.2°C

GC VOA
Method 8021B: Surrogate recovery for the following samples were outside control limits: BH-3 (6) (890-1502-3), BH-4 (6) (890-1502-4), BH-5 (6) (890-1502-5), BH-6 (6) (890-1502-6), BH-8 (6) (890-1502-8), BH-9 (6) (890-1502-9), BH-10 (6) (890-1502-10), BH-12 (6) (890-1502-12) and BH-15 (6) (890-1502-15). Evidence of matrix interference is present; therefore, re-extraction and/or re-analysis was not performed.

Method 8021B: The matrix spike / matrix spike duplicate (MS/MSD) recoveries for preparation batch 880-11075 and analytical batch 880-11206 were outside control limits. Sample matrix interference and/or non-homogeneity are suspected because the associated laboratory control sample (LCS) recovery was within acceptance limits.

Method 8021B: The matrix spike / matrix spike duplicate (MS/MSD) recoveries for preparation batch 880-11109 and 880-11112 and analytical batch 880-11221 were outside control limits. Sample matrix interference and/or non-homogeneity are suspected because the associated laboratory control sample (LCS) recovery was within acceptance limits.

Method 8021B: Surrogate recovery for the following sample was outside control limits: BH-65 (15) (890-1502-65). Evidence of matrix interference is present; therefore, re-extraction and/or re-analysis was not performed.

Method 8021B: The matrix spike duplicate (MSD) recoveries for preparation batch 880-11111 and analytical batch 880-11259 were outside control limits. Non-homogeneity is suspected because the associated laboratory control sample (LCS) recovery was within acceptance limits.

Method 8021B: Surrogate recovery for the following samples were outside control limits: BH-41 (15) (890-1502-41), BH-42 (15) (890-1502-42), BH-43 (15) (890-1502-43), BH-44 (15) (890-1502-44), BH-45 (15) (890-1502-45), BH-46 (15) (890-1502-46), BH-47 (15) (890-1502-47), BH-48 (15) (890-1502-48), BH-49 (15) (890-1502-49), BH-50 (15) (890-1502-50), BH-51 (15) (890-1502-51), BH-52 (15) (890-1502-52), BH-54 (15) (890-1502-54), BH-55 (15) (890-1502-55), BH-56 (15) (890-1502-56), (CCV 880-11259/51) and (MB 880-11111/5-A). Evidence of matrix interference is present; therefore, re-extraction and/or re-analysis was not performed.

Method 8021B: The matrix spike / matrix spike duplicate (MS/MSD) recoveries for preparation batch 880-11113 and 880-11114 and analytical batch 880-11374 were outside control limits. Sample matrix interference and/or non-homogeneity are suspected because the associated laboratory control sample (LCS) recovery was within acceptance limits.

Method 8021B: Surrogate recovery for the following samples were outside control limits: SW-12 (10) (890-1502-103), SW-14 (15) (890-1502-105), SW-15 (15) (890-1502-106) and SW-25 (15) (890-1502-116). Evidence of matrix interference is present; therefore, re-extraction and/or re-analysis was not performed.

Method 8021B: Surrogate recovery for the following sample was outside control limits: (MB 880-11258/5-A). Evidence of matrix interferences is not obvious.

Method 8021B: The matrix spike / matrix spike duplicate (MS/MSD) recoveries for preparation batch 880-11445 and analytical batch 880-11449 were outside control limits. Sample matrix interference and/or non-homogeneity are suspected because the associated laboratory control sample (LCS) recovery was within acceptance limits.

Method 8021B: Surrogate recovery for the following samples were outside control limits: BH-57 (15) (890-1502-57), BH-58 (15) (890-1502-58), BH-59 (15) (890-1502-59), BH-60 (15) (890-1502-60), SW-29 (15) (890-1502-120), (CCV 880-11449/30) and (890-1520-A-1-D). Evidence of matrix interference is present; therefore, re-extraction and/or re-analysis was not performed.

Case Narrative

Client: Tetra Tech, Inc. Job ID: 890-1502-1
Project/Site: Kaiser SWD SDG: 212C-MD-02230

Job ID: 890-1502-1 (Continued)

Laboratory: Eurofins Xenco, Carlsbad (Continued)

No additional analytical or quality issues were noted, other than those described above or in the Definitions/ Glossary page.

GC Semi VOA

Method 8015MOD_NM: The matrix spike / matrix spike duplicate (MS/MSD) recoveries for preparation batch 880-11223 and analytical batch 880-11317 were outside control limits. Sample matrix interference and/or non-homogeneity are suspected because the associated laboratory control sample (LCS) recovery was within acceptance limits.

Method 8015MOD_NM: Surrogate recovery for the following samples were outside control limits: BH-2 (6) (890-1502-2) and BH-20 (6) (890-1502-20). Evidence of matrix interferences is not obvious.

Method 8015MOD_NM: The matrix spike / matrix spike duplicate (MS/MSD) recoveries for preparation batch 880-11356 and analytical batch 880-11323 were outside control limits. Sample matrix interference and/or non-homogeneity are suspected because the associated laboratory control sample (LCS) recovery was within acceptance limits.

Method 8015MOD_NM: Surrogate recovery for the following samples were outside control limits: BH-61 (15) (890-1502-61), (890-1502-A-61-F MS) and (890-1502-A-61-G MSD). Evidence of matrix interferences is not obvious.

Method 8015MOD_NM: The RPD of the laboratory control sample (LCS) and laboratory control sample duplicate (LCSD) for preparation batch 880-11375 and analytical batch 880-11418 recovered outside control limits for the following analytes: Gasoline Range Organics (GRO)-C6-C10

No additional analytical or quality issues were noted, other than those described above or in the Definitions/ Glossary page.

HPLC/IC

Method 300_ORGFM_28D: The matrix spike / matrix spike duplicate (MS/MSD) recoveries and precision for preparation batch 880-11237 and analytical batch 880-11453 were outside control limits. Sample matrix interference and/or non-homogeneity are suspected because the associated laboratory control sample / laboratory sample control duplicate (LCS/LCSD) precision was within acceptance limits.

Method 300_ORGFM_28D: The matrix spike / matrix spike duplicate (MS/MSD) recoveries and precision for preparation batch 880-11227 and analytical batch 880-11379 were outside control limits. Sample matrix interference and/or non-homogeneity are suspected because the associated laboratory control sample / laboratory sample control duplicate (LCS/LCSD) precision was within acceptance limits.

Method 300_ORGFM_28D: The matrix spike / matrix spike duplicate (MS/MSD) recoveries and precision for preparation batch 880-11240 and analytical batch 880-11455 were outside control limits. Sample matrix interference and/or non-homogeneity are suspected because the associated laboratory control sample / laboratory sample control duplicate (LCS/LCSD) precision was within acceptance limits.

Method 300_ORGFM_28D: The matrix spike / matrix spike duplicate (MS/MSD) recoveries and precision for preparation batch 880-11238 and 880-11238 and analytical batch 880-11454 were outside control limits. Sample matrix interference and/or non-homogeneity are suspected because the associated laboratory control sample / laboratory sample control duplicate (LCS/LCSD) precision was within acceptance limits.

Method 300_ORGFM_28D: The matrix spike / matrix spike duplicate (MS/MSD) recoveries and precision for preparation batch 880-11242 and analytical batch 880-11456 were outside control limits. Sample matrix interference and/or non-homogeneity are suspected because the associated laboratory control sample / laboratory sample control duplicate (LCS/LCSD) precision was within acceptance limits.

Method 300_ORGFM_28D: The matrix spike / matrix spike duplicate (MS/MSD) recoveries and precision for preparation batch 880-11236 and analytical batch 880-11452 were outside control limits. Sample matrix interference and/or non-homogeneity are suspected because the associated laboratory control sample / laboratory sample control duplicate (LCS/LCSD) precision was within acceptance limits.

Method 300_ORGFM_28D: The matrix spike / matrix spike duplicate (MS/MSD) recoveries and precision for preparation batch 880-11243 and analytical batch 880-11705 were outside control limits. Sample matrix interference and/or non-homogeneity are suspected because the associated laboratory control sample / laboratory sample control duplicate (LCS/LCSD) precision was within acceptance limits.

Case Narrative

Client: Tetra Tech, Inc.
Project/Site: Kaiser SWD

Job ID: 890-1502-1
SDG: 212C-MD-02230

Job ID: 890-1502-1 (Continued)

Laboratory: Eurofins Xenco, Carlsbad (Continued)

No additional analytical or quality issues were noted, other than those described above or in the Definitions/ Glossary page.

Client Sample Results

Client: Tetra Tech, Inc.
Project/Site: Kaiser SWD

Job ID: 890-1502-1
SDG: 212C-MD-02230

Client Sample ID: BH-1 (6)

Lab Sample ID: 890-1502-1
Matrix: Solid
Date Collected: 10/27/21 00:00
Date Received: 10/29/21 12:45
Sample Depth: 6

Method: 8021B - Volatile Organic Compounds (GC)

Analyte	Result	Qualifier	RL	MDL	Unit	D	Prepared	Analyzed	Dil Fac
Benzene	<0.00199	U F1	0.00199		mg/Kg		11/01/21 11:05	11/03/21 00:47	1
Toluene	<0.00199	U F1	0.00199		mg/Kg		11/01/21 11:05	11/03/21 00:47	1
Ethylbenzene	<0.00199	U F1	0.00199		mg/Kg		11/01/21 11:05	11/03/21 00:47	1
m-Xylene & p-Xylene	<0.00398	U F1	0.00398		mg/Kg		11/01/21 11:05	11/03/21 00:47	1
o-Xylene	<0.00199	U	0.00199		mg/Kg		11/01/21 11:05	11/03/21 00:47	1
Xylenes, Total	<0.00398	U F1	0.00398		mg/Kg		11/01/21 11:05	11/03/21 00:47	1

Surrogate	*%Recovery*	*Qualifier*	*Limits*	*Prepared*	*Analyzed*	*Dil Fac*
4-Bromofluorobenzene (Surr)	*118*		*70 - 130*	*11/01/21 11:05*	*11/03/21 00:47*	*1*
1,4-Difluorobenzene (Surr)	*73*		*70 - 130*	*11/01/21 11:05*	*11/03/21 00:47*	*1*

Method: Total BTEX - Total BTEX Calculation

Analyte	Result	Qualifier	RL	MDL	Unit	D	Prepared	Analyzed	Dil Fac
Total BTEX	<0.00398	U	0.00398		mg/Kg			11/08/21 17:11	1

Method: 8015 NM - Diesel Range Organics (DRO) (GC)

Analyte	Result	Qualifier	RL	MDL	Unit	D	Prepared	Analyzed	Dil Fac
Total TPH	<49.9	U	49.9		mg/Kg			11/05/21 13:50	1

Method: 8015B NM - Diesel Range Organics (DRO) (GC)

Analyte	Result	Qualifier	RL	MDL	Unit	D	Prepared	Analyzed	Dil Fac
Gasoline Range Organics (GRO)-C6-C10	<49.9	U F1 F2	49.9		mg/Kg		11/02/21 11:44	11/03/21 11:42	1
Diesel Range Organics (Over C10-C28)	<49.9	U	49.9		mg/Kg		11/02/21 11:44	11/03/21 11:42	1
Oil Range Organics (Over C28-C36)	<49.9	U	49.9		mg/Kg		11/02/21 11:44	11/03/21 11:42	1

Surrogate	*%Recovery*	*Qualifier*	*Limits*	*Prepared*	*Analyzed*	*Dil Fac*
1-Chlorooctane	*108*		*70 - 130*	*11/02/21 11:44*	*11/03/21 11:42*	*1*
o-Terphenyl	*118*		*70 - 130*	*11/02/21 11:44*	*11/03/21 11:42*	*1*

Method: 300.0 - Anions, Ion Chromatography - Soluble

Analyte	Result	Qualifier	RL	MDL	Unit	D	Prepared	Analyzed	Dil Fac
Chloride	**1680**		25.0		mg/Kg			11/06/21 06:01	5

Client Sample ID: BH-2 (6)

Lab Sample ID: 890-1502-2
Matrix: Solid
Date Collected: 10/27/21 00:00
Date Received: 10/29/21 12:45
Sample Depth: 6

Method: 8021B - Volatile Organic Compounds (GC)

Analyte	Result	Qualifier	RL	MDL	Unit	D	Prepared	Analyzed	Dil Fac
Benzene	<0.00200	U	0.00200		mg/Kg		11/01/21 11:05	11/03/21 01:08	1
Toluene	<0.00200	U	0.00200		mg/Kg		11/01/21 11:05	11/03/21 01:08	1
Ethylbenzene	<0.00200	U	0.00200		mg/Kg		11/01/21 11:05	11/03/21 01:08	1
m-Xylene & p-Xylene	<0.00399	U	0.00399		mg/Kg		11/01/21 11:05	11/03/21 01:08	1
o-Xylene	<0.00200	U	0.00200		mg/Kg		11/01/21 11:05	11/03/21 01:08	1
Xylenes, Total	<0.00399	U	0.00399		mg/Kg		11/01/21 11:05	11/03/21 01:08	1

Surrogate	*%Recovery*	*Qualifier*	*Limits*	*Prepared*	*Analyzed*	*Dil Fac*
4-Bromofluorobenzene (Surr)	*120*		*70 - 130*	*11/01/21 11:05*	*11/03/21 01:08*	*1*

Client Sample Results

Client: Tetra Tech, Inc.
Project/Site: Kaiser SWD

Job ID: 890-1502-1
SDG: 212C-MD-02230

Client Sample ID: BH-2 (6)

Lab Sample ID: 890-1502-2
Matrix: Solid

Date Collected: 10/27/21 00:00
Date Received: 10/29/21 12:45
Sample Depth: 6

Method: 8021B - Volatile Organic Compounds (GC) (Continued)

Surrogate	%Recovery	Qualifier	Limits	Prepared	Analyzed	Dil Fac
1,4-Difluorobenzene (Surr)	*98*		*70 - 130*	*11/01/21 11:05*	*11/03/21 01:08*	*1*

Method: Total BTEX - Total BTEX Calculation

Analyte	Result	Qualifier	RL	MDL	Unit	D	Prepared	Analyzed	Dil Fac
Total BTEX	<0.00399	U	0.00399		mg/Kg			11/08/21 17:11	1

Method: 8015 NM - Diesel Range Organics (DRO) (GC)

Analyte	Result	Qualifier	RL	MDL	Unit	D	Prepared	Analyzed	Dil Fac
Total TPH	<49.9	U	49.9		mg/Kg			11/05/21 13:50	1

Method: 8015B NM - Diesel Range Organics (DRO) (GC)

Analyte	Result	Qualifier	RL	MDL	Unit	D	Prepared	Analyzed	Dil Fac
Gasoline Range Organics (GRO)-C6-C10	<49.9	U	49.9		mg/Kg		11/02/21 11:44	11/03/21 12:43	1
Diesel Range Organics (Over C10-C28)	<49.9	U	49.9		mg/Kg		11/02/21 11:44	11/03/21 12:43	1
Oil Range Organics (Over C28-C36)	<49.9	U	49.9		mg/Kg		11/02/21 11:44	11/03/21 12:43	1

Surrogate	%Recovery	Qualifier	Limits	Prepared	Analyzed	Dil Fac
1-Chlorooctane	*119*		*70 - 130*	*11/02/21 11:44*	*11/03/21 12:43*	*1*
o-Terphenyl	*131*	*S1+*	*70 - 130*	*11/02/21 11:44*	*11/03/21 12:43*	*1*

Method: 300.0 - Anions, Ion Chromatography - Soluble

Analyte	Result	Qualifier	RL	MDL	Unit	D	Prepared	Analyzed	Dil Fac
Chloride	**235**		5.04		mg/Kg			11/06/21 06:09	1

Client Sample ID: BH-3 (6)

Lab Sample ID: 890-1502-3
Matrix: Solid

Date Collected: 10/27/21 00:00
Date Received: 10/29/21 12:45
Sample Depth: 6

Method: 8021B - Volatile Organic Compounds (GC)

Analyte	Result	Qualifier	RL	MDL	Unit	D	Prepared	Analyzed	Dil Fac
Benzene	<0.00200	U	0.00200		mg/Kg		11/01/21 11:05	11/03/21 01:28	1
Toluene	<0.00200	U	0.00200		mg/Kg		11/01/21 11:05	11/03/21 01:28	1
Ethylbenzene	<0.00200	U	0.00200		mg/Kg		11/01/21 11:05	11/03/21 01:28	1
m-Xylene & p-Xylene	<0.00399	U	0.00399		mg/Kg		11/01/21 11:05	11/03/21 01:28	1
o-Xylene	<0.00200	U	0.00200		mg/Kg		11/01/21 11:05	11/03/21 01:28	1
Xylenes, Total	<0.00399	U	0.00399		mg/Kg		11/01/21 11:05	11/03/21 01:28	1

Surrogate	%Recovery	Qualifier	Limits	Prepared	Analyzed	Dil Fac
4-Bromofluorobenzene (Surr)	*122*		*70 - 130*	*11/01/21 11:05*	*11/03/21 01:28*	*1*
1,4-Difluorobenzene (Surr)	*70*		*70 - 130*	*11/01/21 11:05*	*11/03/21 01:28*	*1*

Method: Total BTEX - Total BTEX Calculation

Analyte	Result	Qualifier	RL	MDL	Unit	D	Prepared	Analyzed	Dil Fac
Total BTEX	<0.00399	U	0.00399		mg/Kg			11/08/21 17:11	1

Method: 8015 NM - Diesel Range Organics (DRO) (GC)

Analyte	Result	Qualifier	RL	MDL	Unit	D	Prepared	Analyzed	Dil Fac
Total TPH	<50.0	U	50.0		mg/Kg			11/05/21 13:50	1

Client Sample Results

Client: Tetra Tech, Inc.
Project/Site: Kaiser SWD

Job ID: 890-1502-1
SDG: 212C-MD-02230

Client Sample ID: BH-3 (6)

Lab Sample ID: 890-1502-3
Matrix: Solid
Date Collected: 10/27/21 00:00
Date Received: 10/29/21 12:45
Sample Depth: 6

Method: 8015B NM - Diesel Range Organics (DRO) (GC)

Analyte	Result	Qualifier	RL	MDL	Unit	D	Prepared	Analyzed	Dil Fac
Gasoline Range Organics (GRO)-C6-C10	<50.0	U	50.0		mg/Kg		11/02/21 11:44	11/03/21 13:03	1
Diesel Range Organics (Over C10-C28)	<50.0	U	50.0		mg/Kg		11/02/21 11:44	11/03/21 13:03	1
Oll Range Organics (Over C28-C36)	<50.0	U	50.0		mg/Kg		11/02/21 11:44	11/03/21 13:03	1

Surrogate	*%Recovery*	*Qualifier*	*Limits*	*Prepared*	*Analyzed*	*Dil Fac*
1-Chlorooctane	*105*		*70 - 130*	*11/02/21 11:44*	*11/03/21 13:03*	*1*
o-Terphenyl	*117*		*70 - 130*	*11/02/21 11:44*	*11/03/21 13:03*	*1*

Method: 300.0 - Anions, Ion Chromatography - Soluble

Analyte	Result	Qualifier	RL	MDL	Unit	D	Prepared	Analyzed	Dil Fac
Chloride	**60.7**		4.97		mg/Kg			11/06/21 06:17	1

Client Sample ID: BH-4 (6)

Lab Sample ID: 890-1502-4
Matrix: Solid
Date Collected: 10/27/21 00:00
Date Received: 10/29/21 12:45
Sample Depth: 6

Method: 8021B - Volatile Organic Compounds (GC)

Analyte	Result	Qualifier	RL	MDL	Unit	D	Prepared	Analyzed	Dil Fac
Benzene	<0.00200	U	0.00200		mg/Kg		11/01/21 11:05	11/03/21 01:49	1
Toluene	<0.00200	U	0.00200		mg/Kg		11/01/21 11:05	11/03/21 01:49	1
Ethylbenzene	<0.00200	U	0.00200		mg/Kg		11/01/21 11:05	11/03/21 01:49	1
m-Xylene & p-Xylene	<0.00399	U	0.00399		mg/Kg		11/01/21 11:05	11/03/21 01:49	1
o-Xylene	<0.00200	U	0.00200		mg/Kg		11/01/21 11:05	11/03/21 01:49	1
Xylenes, Total	<0.00399	U	0.00399		mg/Kg		11/01/21 11:05	11/03/21 01:49	1

Surrogate	*%Recovery*	*Qualifier*	*Limits*	*Prepared*	*Analyzed*	*Dil Fac*
4-Bromofluorobenzene (Surr)	*124*		*70 - 130*	*11/01/21 11:05*	*11/03/21 01:49*	*1*
1,4-Difluorobenzene (Surr)	*67*	*S1-*	*70 - 130*	*11/01/21 11:05*	*11/03/21 01:49*	*1*

Method: Total BTEX - Total BTEX Calculation

Analyte	Result	Qualifier	RL	MDL	Unit	D	Prepared	Analyzed	Dil Fac
Total BTEX	<0.00399	U	0.00399		mg/Kg			11/08/21 17:11	1

Method: 8015 NM - Diesel Range Organics (DRO) (GC)

Analyte	Result	Qualifier	RL	MDL	Unit	D	Prepared	Analyzed	Dil Fac
Total TPH	<50.0	U	50.0		mg/Kg			11/05/21 13:50	1

Method: 8015B NM - Diesel Range Organics (DRO) (GC)

Analyte	Result	Qualifier	RL	MDL	Unit	D	Prepared	Analyzed	Dil Fac
Gasoline Range Organics (GRO)-C6-C10	<50.0	U	50.0		mg/Kg		11/02/21 11:44	11/03/21 13:23	1
Diesel Range Organics (Over C10-C28)	<50.0	U	50.0		mg/Kg		11/02/21 11:44	11/03/21 13:23	1
Oll Range Organics (Over C28-C36)	<50.0	U	50.0		mg/Kg		11/02/21 11:44	11/03/21 13:23	1

Surrogate	*%Recovery*	*Qualifier*	*Limits*	*Prepared*	*Analyzed*	*Dil Fac*
1-Chlorooctane	*112*		*70 - 130*	*11/02/21 11:44*	*11/03/21 13:23*	*1*
o-Terphenyl	*125*		*70 - 130*	*11/02/21 11:44*	*11/03/21 13:23*	*1*

Client Sample Results

Client: Tetra Tech, Inc.
Project/Site: Kaiser SWD

Job ID: 890-1502-1
SDG: 212C-MD-02230

Client Sample ID: BH-4 (6)

Lab Sample ID: 890-1502-4
Matrix: Solid

Date Collected: 10/27/21 00:00
Date Received: 10/29/21 12:45
Sample Depth: 6

Method: 300.0 - Anions, Ion Chromatography - Soluble

Analyte	Result	Qualifier	RL	MDL	Unit	D	Prepared	Analyzed	Dil Fac
Chloride	**48.9**		5.05		mg/Kg			11/08/21 09:05	1

Client Sample ID: BH-5 (6)

Lab Sample ID: 890-1502-5
Matrix: Solid

Date Collected: 10/27/21 00:00
Date Received: 10/29/21 12:45
Sample Depth: 6

Method: 8021B - Volatile Organic Compounds (GC)

Analyte	Result	Qualifier	RL	MDL	Unit	D	Prepared	Analyzed	Dil Fac
Benzene	<0.00202	U	0.00202		mg/Kg		11/01/21 11:05	11/03/21 02:09	1
Toluene	<0.00202	U	0.00202		mg/Kg		11/01/21 11:05	11/03/21 02:09	1
Ethylbenzene	<0.00202	U	0.00202		mg/Kg		11/01/21 11:05	11/03/21 02:09	1
m-Xylene & p-Xylene	<0.00403	U	0.00403		mg/Kg		11/01/21 11:05	11/03/21 02:09	1
o-Xylene	<0.00202	U	0.00202		mg/Kg		11/01/21 11:05	11/03/21 02:09	1
Xylenes, Total	<0.00403	U	0.00403		mg/Kg		11/01/21 11:05	11/03/21 02:09	1

Surrogate	*%Recovery*	*Qualifier*	*Limits*	*Prepared*	*Analyzed*	*Dil Fac*
4-Bromofluorobenzene (Surr)	*140*	*S1+*	*70 - 130*	*11/01/21 11:05*	*11/03/21 02:09*	*1*
1,4-Difluorobenzene (Surr)	*97*		*70 - 130*	*11/01/21 11:05*	*11/03/21 02:09*	*1*

Method: Total BTEX - Total BTEX Calculation

Analyte	Result	Qualifier	RL	MDL	Unit	D	Prepared	Analyzed	Dil Fac
Total BTEX	<0.00403	U	0.00403		mg/Kg			11/08/21 17:11	1

Method: 8015 NM - Diesel Range Organics (DRO) (GC)

Analyte	Result	Qualifier	RL	MDL	Unit	D	Prepared	Analyzed	Dil Fac
Total TPH	**51.5**		49.8		mg/Kg			11/05/21 13:50	1

Method: 8015B NM - Diesel Range Organics (DRO) (GC)

Analyte	Result	Qualifier	RL	MDL	Unit	D	Prepared	Analyzed	Dil Fac
Gasoline Range Organics (GRO)-C6-C10	<49.8	U	49.8		mg/Kg		11/02/21 11:44	11/03/21 13:43	1
Diesel Range Organics (Over C10-C28)	**51.5**		49.8		mg/Kg		11/02/21 11:44	11/03/21 13:43	1
Oil Range Organics (Over C28-C36)	<49.8	U	49.8		mg/Kg		11/02/21 11:44	11/03/21 13:43	1

Surrogate	*%Recovery*	*Qualifier*	*Limits*	*Prepared*	*Analyzed*	*Dil Fac*
1-Chlorooctane	*104*		*70 - 130*	*11/02/21 11:44*	*11/03/21 13:43*	*1*
o-Terphenyl	*117*		*70 - 130*	*11/02/21 11:44*	*11/03/21 13:43*	*1*

Method: 300.0 - Anions, Ion Chromatography - Soluble

Analyte	Result	Qualifier	RL	MDL	Unit	D	Prepared	Analyzed	Dil Fac
Chloride	**123**		4.97		mg/Kg			11/07/21 05:30	1

Client Sample Results

Client: Tetra Tech, Inc.
Project/Site: Kaiser SWD

Job ID: 890-1502-1
SDG: 212C-MD-02230

Client Sample ID: BH-6 (6)

Lab Sample ID: 890-1502-6
Matrix: Solid
Date Collected: 10/27/21 00:00
Date Received: 10/29/21 12:45
Sample Depth: 6

Method: 8021B - Volatile Organic Compounds (GC)

Analyte	Result	Qualifier	RL	MDL	Unit	D	Prepared	Analyzed	Dil Fac
Benzene	<0.00199	U	0.00199		mg/Kg		11/01/21 11:05	11/03/21 02:29	1
Toluene	<0.00199	U	0.00199		mg/Kg		11/01/21 11:05	11/03/21 02:29	1
Ethylbenzene	<0.00199	U	0.00199		mg/Kg		11/01/21 11:05	11/03/21 02:29	1
m-Xylene & p-Xylene	<0.00398	U	0.00398		mg/Kg		11/01/21 11:05	11/03/21 02:29	1
o-Xylene	<0.00199	U	0.00199		mg/Kg		11/01/21 11:05	11/03/21 02:29	1
Xylenes, Total	<0.00398	U	0.00398		mg/Kg		11/01/21 11:05	11/03/21 02:29	1

Surrogate	*%Recovery*	*Qualifier*	*Limits*	*Prepared*	*Analyzed*	*Dil Fac*
4-Bromofluorobenzene (Surr)	*136*	*S1+*	*70 - 130*	*11/01/21 11:05*	*11/03/21 02:29*	*1*
1,4-Difluorobenzene (Surr)	*104*		*70 - 130*	*11/01/21 11:05*	*11/03/21 02:29*	*1*

Method: Total BTEX - Total BTEX Calculation

Analyte	Result	Qualifier	RL	MDL	Unit	D	Prepared	Analyzed	Dil Fac
Total BTEX	<0.00398	U	0.00398		mg/Kg			11/08/21 17:11	1

Method: 8015 NM - Diesel Range Organics (DRO) (GC)

Analyte	Result	Qualifier	RL	MDL	Unit	D	Prepared	Analyzed	Dil Fac
Total TPH	<50.0	U	50.0		mg/Kg			11/05/21 13:50	1

Method: 8015B NM - Diesel Range Organics (DRO) (GC)

Analyte	Result	Qualifier	RL	MDL	Unit	D	Prepared	Analyzed	Dil Fac
Gasoline Range Organics (GRO)-C6-C10	<50.0	U	50.0		mg/Kg		11/02/21 11:44	11/03/21 14:03	1
Diesel Range Organics (Over C10-C28)	<50.0	U	50.0		mg/Kg		11/02/21 11:44	11/03/21 14:03	1
Oil Range Organics (Over C28-C36)	<50.0	U	50.0		mg/Kg		11/02/21 11:44	11/03/21 14:03	1

Surrogate	*%Recovery*	*Qualifier*	*Limits*	*Prepared*	*Analyzed*	*Dil Fac*
1-Chlorooctane	*111*		*70 - 130*	*11/02/21 11:44*	*11/03/21 14:03*	*1*
o-Terphenyl	*123*		*70 - 130*	*11/02/21 11:44*	*11/03/21 14:03*	*1*

Method: 300.0 - Anions, Ion Chromatography - Soluble

Analyte	Result	Qualifier	RL	MDL	Unit	D	Prepared	Analyzed	Dil Fac
Chloride	**534**		4.95		mg/Kg			11/07/21 05:52	1

Client Sample ID: BH-7 (6)

Lab Sample ID: 890-1502-7
Matrix: Solid
Date Collected: 10/27/21 00:00
Date Received: 10/29/21 12:45
Sample Depth: 6

Method: 8021B - Volatile Organic Compounds (GC)

Analyte	Result	Qualifier	RL	MDL	Unit	D	Prepared	Analyzed	Dil Fac
Benzene	<0.00200	U	0.00200		mg/Kg		11/01/21 11:05	11/03/21 02:50	1
Toluene	<0.00200	U	0.00200		mg/Kg		11/01/21 11:05	11/03/21 02:50	1
Ethylbenzene	<0.00200	U	0.00200		mg/Kg		11/01/21 11:05	11/03/21 02:50	1
m-Xylene & p-Xylene	<0.00400	U	0.00400		mg/Kg		11/01/21 11:05	11/03/21 02:50	1
o-Xylene	<0.00200	U	0.00200		mg/Kg		11/01/21 11:05	11/03/21 02:50	1
Xylenes, Total	<0.00400	U	0.00400		mg/Kg		11/01/21 11:05	11/03/21 02:50	1

Surrogate	*%Recovery*	*Qualifier*	*Limits*	*Prepared*	*Analyzed*	*Dil Fac*
4-Bromofluorobenzene (Surr)	*123*		*70 - 130*	*11/01/21 11:05*	*11/03/21 02:50*	*1*

Eurofins Xenco, Carlsbad

Client Sample Results

Client: Tetra Tech, Inc.
Project/Site: Kaiser SWD

Job ID: 890-1502-1
SDG: 212C-MD-02230

Client Sample ID: BH-7 (6)

Lab Sample ID: 890-1502-7
Matrix: Solid

Date Collected: 10/27/21 00:00
Date Received: 10/29/21 12:45
Sample Depth: 6

Method: 8021B - Volatile Organic Compounds (GC) (Continued)

Surrogate	*%Recovery*	*Qualifier*	*Limits*	*Prepared*	*Analyzed*	*Dil Fac*
1,4-Difluorobenzene (Surr)	*97*		*70 - 130*	*11/01/21 11:05*	*11/03/21 02:50*	*1*

Method: Total BTEX - Total BTEX Calculation

Analyte	Result	Qualifier	RL	MDL	Unit	D	Prepared	Analyzed	Dil Fac
Total BTEX	<0.00400	U	0.00400		mg/Kg			11/08/21 17:11	1

Method: 8015 NM - Diesel Range Organics (DRO) (GC)

Analyte	Result	Qualifier	RL	MDL	Unit	D	Prepared	Analyzed	Dil Fac
Total TPH	<49.8	U	49.8		mg/Kg			11/05/21 13:50	1

Method: 8015B NM - Diesel Range Organics (DRO) (GC)

Analyte	Result	Qualifier	RL	MDL	Unit	D	Prepared	Analyzed	Dil Fac
Gasoline Range Organics (GRO)-C6-C10	<49.8	U	49.8		mg/Kg		11/02/21 11:44	11/03/21 14:23	1
Diesel Range Organics (Over C10-C28)	<49.8	U	49.8		mg/Kg		11/02/21 11:44	11/03/21 14:23	1
OII Range Organics (Over C28-C36)	<49.8	U	49.8		mg/Kg		11/02/21 11:44	11/03/21 14:23	1

Surrogate	*%Recovery*	*Qualifier*	*Limits*	*Prepared*	*Analyzed*	*Dil Fac*
1-Chlorooctane	*103*		*70 - 130*	*11/02/21 11:44*	*11/03/21 14:23*	*1*
o-Terphenyl	*115*		*70 - 130*	*11/02/21 11:44*	*11/03/21 14:23*	*1*

Method: 300.0 - Anions, Ion Chromatography - Soluble

Analyte	Result	Qualifier	RL	MDL	Unit	D	Prepared	Analyzed	Dil Fac
Chloride	**546**		5.00		mg/Kg			11/07/21 05:59	1

Client Sample ID: BH-8 (6)

Lab Sample ID: 890-1502-8
Matrix: Solid

Date Collected: 10/27/21 00:00
Date Received: 10/29/21 12:45
Sample Depth: 6

Method: 8021B - Volatile Organic Compounds (GC)

Analyte	Result	Qualifier	RL	MDL	Unit	D	Prepared	Analyzed	Dil Fac
Benzene	<0.00201	U	0.00201		mg/Kg		11/01/21 11:05	11/03/21 03:10	1
Toluene	<0.00201	U	0.00201		mg/Kg		11/01/21 11:05	11/03/21 03:10	1
Ethylbenzene	<0.00201	U	0.00201		mg/Kg		11/01/21 11:05	11/03/21 03:10	1
m-Xylene & p-Xylene	<0.00402	U	0.00402		mg/Kg		11/01/21 11:05	11/03/21 03:10	1
o-Xylene	<0.00201	U	0.00201		mg/Kg		11/01/21 11:05	11/03/21 03:10	1
Xylenes, Total	<0.00402	U	0.00402		mg/Kg		11/01/21 11:05	11/03/21 03:10	1

Surrogate	*%Recovery*	*Qualifier*	*Limits*	*Prepared*	*Analyzed*	*Dil Fac*
4-Bromofluorobenzene (Surr)	*146*	*S1+*	*70 - 130*	*11/01/21 11:05*	*11/03/21 03:10*	*1*
1,4-Difluorobenzene (Surr)	*69*	*S1-*	*70 - 130*	*11/01/21 11:05*	*11/03/21 03:10*	*1*

Method: Total BTEX - Total BTEX Calculation

Analyte	Result	Qualifier	RL	MDL	Unit	D	Prepared	Analyzed	Dil Fac
Total BTEX	<0.00402	U	0.00402		mg/Kg			11/08/21 17:11	1

Method: 8015 NM - Diesel Range Organics (DRO) (GC)

Analyte	Result	Qualifier	RL	MDL	Unit	D	Prepared	Analyzed	Dil Fac
Total TPH	<50.0	U	50.0		mg/Kg			11/05/21 13:50	1

Eurofins Xenco, Carlsbad

Client Sample Results

Client: Tetra Tech, Inc.
Project/Site: Kaiser SWD

Job ID: 890-1502-1
SDG: 212C-MD-02230

Client Sample ID: BH-8 (6)

Lab Sample ID: 890-1502-8
Matrix: Solid
Date Collected: 10/27/21 00:00
Date Received: 10/29/21 12:45
Sample Depth: 6

Method: 8015B NM - Diesel Range Organics (DRO) (GC)

Analyte	Result	Qualifier	RL	MDL	Unit	D	Prepared	Analyzed	Dil Fac
Gasoline Range Organics (GRO)-C6-C10	<50.0	U	50.0		mg/Kg		11/02/21 11:44	11/03/21 14:43	1
Diesel Range Organics (Over C10-C28)	<50.0	U	50.0		mg/Kg		11/02/21 11:44	11/03/21 14:43	1
Oil Range Organics (Over C28-C36)	<50.0	U	50.0		mg/Kg		11/02/21 11:44	11/03/21 14:43	1

Surrogate	*%Recovery*	*Qualifier*	*Limits*	*Prepared*	*Analyzed*	*Dil Fac*
1-Chlorooctane	*104*		*70 - 130*	*11/02/21 11:44*	*11/03/21 14:43*	*1*
o-Terphenyl	*117*		*70 - 130*	*11/02/21 11:44*	*11/03/21 14:43*	*1*

Method: 300.0 - Anions, Ion Chromatography - Soluble

Analyte	Result	Qualifier	RL	MDL	Unit	D	Prepared	Analyzed	Dil Fac
Chloride	**1990**		24.9		mg/Kg			11/07/21 06:07	5

Client Sample ID: BH-9 (6)

Lab Sample ID: 890-1502-9
Matrix: Solid
Date Collected: 10/27/21 00:00
Date Received: 10/29/21 12:45
Sample Depth: 6

Method: 8021B - Volatile Organic Compounds (GC)

Analyte	Result	Qualifier	RL	MDL	Unit	D	Prepared	Analyzed	Dil Fac
Benzene	<0.00200	U	0.00200		mg/Kg		11/01/21 11:05	11/03/21 03:31	1
Toluene	<0.00200	U	0.00200		mg/Kg		11/01/21 11:05	11/03/21 03:31	1
Ethylbenzene	<0.00200	U	0.00200		mg/Kg		11/01/21 11:05	11/03/21 03:31	1
m-Xylene & p-Xylene	<0.00401	U	0.00401		mg/Kg		11/01/21 11:05	11/03/21 03:31	1
o-Xylene	<0.00200	U	0.00200		mg/Kg		11/01/21 11:05	11/03/21 03:31	1
Xylenes, Total	<0.00401	U	0.00401		mg/Kg		11/01/21 11:05	11/03/21 03:31	1

Surrogate	*%Recovery*	*Qualifier*	*Limits*	*Prepared*	*Analyzed*	*Dil Fac*
4-Bromofluorobenzene (Surr)	*130*		*70 - 130*	*11/01/21 11:05*	*11/03/21 03:31*	*1*
1,4-Difluorobenzene (Surr)	*93*		*70 - 130*	*11/01/21 11:05*	*11/03/21 03:31*	*1*

Method: Total BTEX - Total BTEX Calculation

Analyte	Result	Qualifier	RL	MDL	Unit	D	Prepared	Analyzed	Dil Fac
Total BTEX	<0.00401	U	0.00401		mg/Kg			11/08/21 17:11	1

Method: 8015 NM - Diesel Range Organics (DRO) (GC)

Analyte	Result	Qualifier	RL	MDL	Unit	D	Prepared	Analyzed	Dil Fac
Total TPH	<49.9	U	49.9		mg/Kg			11/05/21 13:50	1

Method: 8015B NM - Diesel Range Organics (DRO) (GC)

Analyte	Result	Qualifier	RL	MDL	Unit	D	Prepared	Analyzed	Dil Fac
Gasoline Range Organics (GRO)-C6-C10	<49.9	U	49.9		mg/Kg		11/02/21 11:44	11/03/21 15:03	1
Diesel Range Organics (Over C10-C28)	<49.9	U	49.9		mg/Kg		11/02/21 11:44	11/03/21 15:03	1
Oil Range Organics (Over C28-C36)	<49.9	U	49.9		mg/Kg		11/02/21 11:44	11/03/21 15:03	1

Surrogate	*%Recovery*	*Qualifier*	*Limits*	*Prepared*	*Analyzed*	*Dil Fac*
1-Chlorooctane	*111*		*70 - 130*	*11/02/21 11:44*	*11/03/21 15:03*	*1*
o-Terphenyl	*122*		*70 - 130*	*11/02/21 11:44*	*11/03/21 15:03*	*1*

Client Sample Results

Client: Tetra Tech, Inc.
Project/Site: Kaiser SWD

Job ID: 890-1502-1
SDG: 212C-MD-02230

Client Sample ID: BH-9 (6)

Lab Sample ID: 890-1502-9
Matrix: Solid
Date Collected: 10/27/21 00:00
Date Received: 10/29/21 12:45
Sample Depth: 6

Method: 300.0 - Anions, Ion Chromatography - Soluble

Analyte	Result	Qualifier	RL	MDL	Unit	D	Prepared	Analyzed	Dil Fac
Chloride	1980		25.0		mg/Kg			11/07/21 06:14	5

Client Sample ID: BH-10 (6)

Lab Sample ID: 890-1502-10
Matrix: Solid
Date Collected: 10/27/21 00:00
Date Received: 10/29/21 12:45
Sample Depth: 6

Method: 8021B - Volatile Organic Compounds (GC)

Analyte	Result	Qualifier	RL	MDL	Unit	D	Prepared	Analyzed	Dil Fac
Benzene	<0.00201	U	0.00201		mg/Kg		11/01/21 11:05	11/03/21 03:51	1
Toluene	<0.00201	U	0.00201		mg/Kg		11/01/21 11:05	11/03/21 03:51	1
Ethylbenzene	<0.00201	U	0.00201		mg/Kg		11/01/21 11:05	11/03/21 03:51	1
m-Xylene & p-Xylene	<0.00402	U	0.00402		mg/Kg		11/01/21 11:05	11/03/21 03:51	1
o-Xylene	<0.00201	U	0.00201		mg/Kg		11/01/21 11:05	11/03/21 03:51	1
Xylenes, Total	<0.00402	U	0.00402		mg/Kg		11/01/21 11:05	11/03/21 03:51	1

Surrogate	*%Recovery*	*Qualifier*	*Limits*	*Prepared*	*Analyzed*	*Dil Fac*
4-Bromofluorobenzene (Surr)	*136*	*S1+*	*70 - 130*	*11/01/21 11:05*	*11/03/21 03:51*	*1*
1,4-Difluorobenzene (Surr)	*105*		*70 - 130*	*11/01/21 11:05*	*11/03/21 03:51*	*1*

Method: Total BTEX - Total BTEX Calculation

Analyte	Result	Qualifier	RL	MDL	Unit	D	Prepared	Analyzed	Dil Fac
Total BTEX	<0.00402	U	0.00402		mg/Kg			11/08/21 17:11	1

Method: 8015 NM - Diesel Range Organics (DRO) (GC)

Analyte	Result	Qualifier	RL	MDL	Unit	D	Prepared	Analyzed	Dil Fac
Total TPH	<49.9	U	49.9		mg/Kg			11/05/21 13:50	1

Method: 8015B NM - Diesel Range Organics (DRO) (GC)

Analyte	Result	Qualifier	RL	MDL	Unit	D	Prepared	Analyzed	Dil Fac
Gasoline Range Organics (GRO)-C6-C10	<49.9	U	49.9		mg/Kg		11/02/21 11:44	11/03/21 15:23	1
Diesel Range Organics (Over C10-C28)	<49.9	U	49.9		mg/Kg		11/02/21 11:44	11/03/21 15:23	1
Oil Range Organics (Over C28-C36)	<49.9	U	49.9		mg/Kg		11/02/21 11:44	11/03/21 15:23	1

Surrogate	*%Recovery*	*Qualifier*	*Limits*	*Prepared*	*Analyzed*	*Dil Fac*
1-Chlorooctane	*106*		*70 - 130*	*11/02/21 11:44*	*11/03/21 15:23*	*1*
o-Terphenyl	*118*		*70 - 130*	*11/02/21 11:44*	*11/03/21 15:23*	*1*

Method: 300.0 - Anions, Ion Chromatography - Soluble

Analyte	Result	Qualifier	RL	MDL	Unit	D	Prepared	Analyzed	Dil Fac
Chloride	1500		24.9		mg/Kg			11/07/21 06:36	5

Client Sample Results

Client: Tetra Tech, Inc.
Project/Site: Kaiser SWD

Job ID: 890-1502-1
SDG: 212C-MD-02230

Client Sample ID: BH-11 (6)

Lab Sample ID: 890-1502-11
Matrix: Solid
Date Collected: 10/27/21 00:00
Date Received: 10/29/21 12:45
Sample Depth: 6

Method: 8021B - Volatile Organic Compounds (GC)

Analyte	Result	Qualifier	RL	MDL	Unit	D	Prepared	Analyzed	Dil Fac
Benzene	<0.00199	U	0.00199		mg/Kg		11/01/21 11:05	11/03/21 05:13	1
Toluene	<0.00199	U	0.00199		mg/Kg		11/01/21 11:05	11/03/21 05:13	1
Ethylbenzene	<0.00199	U	0.00199		mg/Kg		11/01/21 11:05	11/03/21 05:13	1
m-Xylene & p-Xylene	<0.00398	U	0.00398		mg/Kg		11/01/21 11:05	11/03/21 05:13	1
o-Xylene	<0.00199	U	0.00199		mg/Kg		11/01/21 11:05	11/03/21 05:13	1
Xylenes, Total	<0.00398	U	0.00398		mg/Kg		11/01/21 11:05	11/03/21 05:13	1

Surrogate	*%Recovery*	*Qualifier*	*Limits*	*Prepared*	*Analyzed*	*Dil Fac*
4-Bromofluorobenzene (Surr)	*112*		*70 - 130*	*11/01/21 11:05*	*11/03/21 05:13*	*1*
1,4-Difluorobenzene (Surr)	*76*		*70 - 130*	*11/01/21 11:05*	*11/03/21 05:13*	*1*

Method: Total BTEX - Total BTEX Calculation

Analyte	Result	Qualifier	RL	MDL	Unit	D	Prepared	Analyzed	Dil Fac
Total BTEX	<0.00398	U	0.00398		mg/Kg			11/08/21 17:11	1

Method: 8015 NM - Diesel Range Organics (DRO) (GC)

Analyte	Result	Qualifier	RL	MDL	Unit	D	Prepared	Analyzed	Dil Fac
Total TPH	<49.9	U	49.9		mg/Kg			11/05/21 13:50	1

Method: 8015B NM - Diesel Range Organics (DRO) (GC)

Analyte	Result	Qualifier	RL	MDL	Unit	D	Prepared	Analyzed	Dil Fac
Gasoline Range Organics (GRO)-C6-C10	<49.9	U	49.9		mg/Kg		11/02/21 11:44	11/03/21 16:02	1
Diesel Range Organics (Over C10-C28)	<49.9	U	49.9		mg/Kg		11/02/21 11:44	11/03/21 16:02	1
Oil Range Organics (Over C28-C36)	<49.9	U	49.9		mg/Kg		11/02/21 11:44	11/03/21 16:02	1

Surrogate	*%Recovery*	*Qualifier*	*Limits*	*Prepared*	*Analyzed*	*Dil Fac*
1-Chlorooctane	*109*		*70 - 130*	*11/02/21 11:44*	*11/03/21 16:02*	*1*
o-Terphenyl	*123*		*70 - 130*	*11/02/21 11:44*	*11/03/21 16:02*	*1*

Method: 300.0 - Anions, Ion Chromatography - Soluble

Analyte	Result	Qualifier	RL	MDL	Unit	D	Prepared	Analyzed	Dil Fac
Chloride	**1330**		4.95		mg/Kg			11/07/21 06:44	1

Client Sample ID: BH-12 (6)

Lab Sample ID: 890-1502-12
Matrix: Solid
Date Collected: 10/27/21 00:00
Date Received: 10/29/21 12:45
Sample Depth: 6

Method: 8021B - Volatile Organic Compounds (GC)

Analyte	Result	Qualifier	RL	MDL	Unit	D	Prepared	Analyzed	Dil Fac
Benzene	<0.00200	U	0.00200		mg/Kg		11/01/21 11:05	11/03/21 05:34	1
Toluene	<0.00200	U	0.00200		mg/Kg		11/01/21 11:05	11/03/21 05:34	1
Ethylbenzene	<0.00200	U	0.00200		mg/Kg		11/01/21 11:05	11/03/21 05:34	1
m-Xylene & p-Xylene	<0.00401	U	0.00401		mg/Kg		11/01/21 11:05	11/03/21 05:34	1
o-Xylene	<0.00200	U	0.00200		mg/Kg		11/01/21 11:05	11/03/21 05:34	1
Xylenes, Total	<0.00401	U	0.00401		mg/Kg		11/01/21 11:05	11/03/21 05:34	1

Surrogate	*%Recovery*	*Qualifier*	*Limits*	*Prepared*	*Analyzed*	*Dil Fac*
4-Bromofluorobenzene (Surr)	*137*	*S1+*	*70 - 130*	*11/01/21 11:05*	*11/03/21 05:34*	*1*

Client Sample Results

Client: Tetra Tech, Inc.
Project/Site: Kaiser SWD

Job ID: 890-1502-1
SDG: 212C-MD-02230

Client Sample ID: BH-12 (6)

Lab Sample ID: 890-1502-12
Matrix: Solid

Date Collected: 10/27/21 00:00
Date Received: 10/29/21 12:45
Sample Depth: 6

Method: 8021B - Volatile Organic Compounds (GC) (Continued)

Surrogate	%Recovery	Qualifier	Limits	Prepared	Analyzed	Dil Fac
1,4-Difluorobenzene (Surr)	*98*		*70 - 130*	*11/01/21 11:05*	*11/03/21 05:34*	*1*

Method: Total BTEX - Total BTEX Calculation

Analyte	Result	Qualifier	RL	MDL	Unit	D	Prepared	Analyzed	Dil Fac
Total BTEX	<0.00401	U	0.00401		mg/Kg			11/08/21 17:11	1

Method: 8015 NM - Diesel Range Organics (DRO) (GC)

Analyte	Result	Qualifier	RL	MDL	Unit	D	Prepared	Analyzed	Dil Fac
Total TPH	<49.9	U	49.9		mg/Kg			11/05/21 13:50	1

Method: 8015B NM - Diesel Range Organics (DRO) (GC)

Analyte	Result	Qualifier	RL	MDL	Unit	D	Prepared	Analyzed	Dil Fac
Gasoline Range Organics (GRO)-C6-C10	<49.9	U	49.9		mg/Kg		11/02/21 11:44	11/03/21 16:22	1
Diesel Range Organics (Over C10-C28)	<49.9	U	49.9		mg/Kg		11/02/21 11:44	11/03/21 16:22	1
OII Range Organics (Over C28-C36)	<49.9	U	49.9		mg/Kg		11/02/21 11:44	11/03/21 16:22	1

Surrogate	%Recovery	Qualifier	Limits	Prepared	Analyzed	Dil Fac
1-Chlorooctane	*104*		*70 - 130*	*11/02/21 11:44*	*11/03/21 16:22*	*1*
o-Terphenyl	*112*		*70 - 130*	*11/02/21 11:44*	*11/03/21 16:22*	*1*

Method: 300.0 - Anions, Ion Chromatography - Soluble

Analyte	Result	Qualifier	RL	MDL	Unit	D	Prepared	Analyzed	Dil Fac
Chloride	**1170**		4.95		mg/Kg			11/07/21 06:51	1

Client Sample ID: BH-13 (6)

Lab Sample ID: 890-1502-13
Matrix: Solid

Date Collected: 10/27/21 00:00
Date Received: 10/29/21 12:45
Sample Depth: 6

Method: 8021B - Volatile Organic Compounds (GC)

Analyte	Result	Qualifier	RL	MDL	Unit	D	Prepared	Analyzed	Dil Fac
Benzene	<0.00199	U	0.00199		mg/Kg		11/01/21 11:05	11/03/21 05:54	1
Toluene	<0.00199	U	0.00199		mg/Kg		11/01/21 11:05	11/03/21 05:54	1
Ethylbenzene	<0.00199	U	0.00199		mg/Kg		11/01/21 11:05	11/03/21 05:54	1
m-Xylene & p-Xylene	<0.00398	U	0.00398		mg/Kg		11/01/21 11:05	11/03/21 05:54	1
o-Xylene	<0.00199	U	0.00199		mg/Kg		11/01/21 11:05	11/03/21 05:54	1
Xylenes, Total	<0.00398	U	0.00398		mg/Kg		11/01/21 11:05	11/03/21 05:54	1

Surrogate	%Recovery	Qualifier	Limits	Prepared	Analyzed	Dil Fac
4-Bromofluorobenzene (Surr)	*120*		*70 - 130*	*11/01/21 11:05*	*11/03/21 05:54*	*1*
1,4-Difluorobenzene (Surr)	*96*		*70 - 130*	*11/01/21 11:05*	*11/03/21 05:54*	*1*

Method: Total BTEX - Total BTEX Calculation

Analyte	Result	Qualifier	RL	MDL	Unit	D	Prepared	Analyzed	Dil Fac
Total BTEX	<0.00398	U	0.00398		mg/Kg			11/09/21 10:40	1

Method: 8015 NM - Diesel Range Organics (DRO) (GC)

Analyte	Result	Qualifier	RL	MDL	Unit	D	Prepared	Analyzed	Dil Fac
Total TPH	<49.9	U	49.9		mg/Kg			11/05/21 13:50	1

Client Sample Results

Client: Tetra Tech, Inc.
Project/Site: Kaiser SWD

Job ID: 890-1502-1
SDG: 212C-MD-02230

Client Sample ID: BH-13 (6)

Lab Sample ID: 890-1502-13
Matrix: Solid
Date Collected: 10/27/21 00:00
Date Received: 10/29/21 12:45
Sample Depth: 6

Method: 8015B NM - Diesel Range Organics (DRO) (GC)

Analyte	Result	Qualifier	RL	MDL	Unit	D	Prepared	Analyzed	Dil Fac
Gasoline Range Organics (GRO)-C6-C10	<49.9	U	49.9		mg/Kg		11/02/21 11:44	11/03/21 16:42	1
Diesel Range Organics (Over C10-C28)	<49.9	U	49.9		mg/Kg		11/02/21 11:44	11/03/21 16:42	1
Oil Range Organics (Over C28-C36)	<49.9	U	49.9		mg/Kg		11/02/21 11:44	11/03/21 16:42	1

Surrogate	*%Recovery*	*Qualifier*	*Limits*	*Prepared*	*Analyzed*	*Dil Fac*
1-Chlorooctane	*103*		*70 - 130*	*11/02/21 11:44*	*11/03/21 16:42*	*1*
o-Terphenyl	*116*		*70 - 130*	*11/02/21 11:44*	*11/03/21 16:42*	*1*

Method: 300.0 - Anions, Ion Chromatography - Soluble

Analyte	Result	Qualifier	RL	MDL	Unit	D	Prepared	Analyzed	Dil Fac
Chloride	**1370**		25.2		mg/Kg			11/07/21 14:10	5

Client Sample ID: BH-14 (6)

Lab Sample ID: 890-1502-14
Matrix: Solid
Date Collected: 10/27/21 00:00
Date Received: 10/29/21 12:45
Sample Depth: 6

Method: 8021B - Volatile Organic Compounds (GC)

Analyte	Result	Qualifier	RL	MDL	Unit	D	Prepared	Analyzed	Dil Fac
Benzene	<0.00200	U	0.00200		mg/Kg		11/01/21 11:05	11/03/21 06:15	1
Toluene	<0.00200	U	0.00200		mg/Kg		11/01/21 11:05	11/03/21 06:15	1
Ethylbenzene	<0.00200	U	0.00200		mg/Kg		11/01/21 11:05	11/03/21 06:15	1
m-Xylene & p-Xylene	<0.00400	U	0.00400		mg/Kg		11/01/21 11:05	11/03/21 06:15	1
o-Xylene	<0.00200	U	0.00200		mg/Kg		11/01/21 11:05	11/03/21 06:15	1
Xylenes, Total	<0.00400	U	0.00400		mg/Kg		11/01/21 11:05	11/03/21 06:15	1

Surrogate	*%Recovery*	*Qualifier*	*Limits*	*Prepared*	*Analyzed*	*Dil Fac*
4-Bromofluorobenzene (Surr)	*130*		*70 - 130*	*11/01/21 11:05*	*11/03/21 06:15*	*1*
1,4-Difluorobenzene (Surr)	*95*		*70 - 130*	*11/01/21 11:05*	*11/03/21 06:15*	*1*

Method: Total BTEX - Total BTEX Calculation

Analyte	Result	Qualifier	RL	MDL	Unit	D	Prepared	Analyzed	Dil Fac
Total BTEX	<0.00400	U	0.00400		mg/Kg			11/09/21 10:40	1

Method: 8015 NM - Diesel Range Organics (DRO) (GC)

Analyte	Result	Qualifier	RL	MDL	Unit	D	Prepared	Analyzed	Dil Fac
Total TPH	<49.9	U	49.9		mg/Kg			11/05/21 13:50	1

Method: 8015B NM - Diesel Range Organics (DRO) (GC)

Analyte	Result	Qualifier	RL	MDL	Unit	D	Prepared	Analyzed	Dil Fac
Gasoline Range Organics (GRO)-C6-C10	<49.9	U	49.9		mg/Kg		11/02/21 11:44	11/03/21 17:02	1
Diesel Range Organics (Over C10-C28)	<49.9	U	49.9		mg/Kg		11/02/21 11:44	11/03/21 17:02	1
Oil Range Organics (Over C28-C36)	<49.9	U	49.9		mg/Kg		11/02/21 11:44	11/03/21 17:02	1

Surrogate	*%Recovery*	*Qualifier*	*Limits*	*Prepared*	*Analyzed*	*Dil Fac*
1-Chlorooctane	*102*		*70 - 130*	*11/02/21 11:44*	*11/03/21 17:02*	*1*
o-Terphenyl	*113*		*70 - 130*	*11/02/21 11:44*	*11/03/21 17:02*	*1*

Client Sample Results

Client: Tetra Tech, Inc.
Project/Site: Kaiser SWD

Job ID: 890-1502-1
SDG: 212C-MD-02230

Client Sample ID: BH-14 (6)

Lab Sample ID: 890-1502-14
Matrix: Solid
Date Collected: 10/27/21 00:00
Date Received: 10/29/21 12:45
Sample Depth: 6

Method: 300.0 - Anions, Ion Chromatography - Soluble

Analyte	Result	Qualifier	RL	MDL	Unit	D	Prepared	Analyzed	Dil Fac
Chloride	4450		24.9		mg/Kg			11/07/21 07:06	5

Client Sample ID: BH-15 (6)

Lab Sample ID: 890-1502-15
Matrix: Solid
Date Collected: 10/27/21 00:00
Date Received: 10/29/21 12:45
Sample Depth: 6

Method: 8021B - Volatile Organic Compounds (GC)

Analyte	Result	Qualifier	RL	MDL	Unit	D	Prepared	Analyzed	Dil Fac
Benzene	<0.00200	U	0.00200		mg/Kg		11/01/21 11:05	11/03/21 06:35	1
Toluene	<0.00200	U	0.00200		mg/Kg		11/01/21 11:05	11/03/21 06:35	1
Ethylbenzene	<0.00200	U	0.00200		mg/Kg		11/01/21 11:05	11/03/21 06:35	1
m-Xylene & p-Xylene	<0.00399	U	0.00399		mg/Kg		11/01/21 11:05	11/03/21 06:35	1
o-Xylene	<0.00200	U	0.00200		mg/Kg		11/01/21 11:05	11/03/21 06:35	1
Xylenes, Total	<0.00399	U	0.00399		mg/Kg		11/01/21 11:05	11/03/21 06:35	1

Surrogate	*%Recovery*	*Qualifier*	*Limits*	*Prepared*	*Analyzed*	*Dil Fac*
4-Bromofluorobenzene (Surr)	*137*	*S1+*	*70 - 130*	*11/01/21 11:05*	*11/03/21 06:35*	*1*
1,4-Difluorobenzene (Surr)	*98*		*70 - 130*	*11/01/21 11:05*	*11/03/21 06:35*	*1*

Method: Total BTEX - Total BTEX Calculation

Analyte	Result	Qualifier	RL	MDL	Unit	D	Prepared	Analyzed	Dil Fac
Total BTEX	<0.00399	U	0.00399		mg/Kg			11/09/21 10:40	1

Method: 8015 NM - Diesel Range Organics (DRO) (GC)

Analyte	Result	Qualifier	RL	MDL	Unit	D	Prepared	Analyzed	Dil Fac
Total TPH	<50.0	U	50.0		mg/Kg			11/05/21 13:50	1

Method: 8015B NM - Diesel Range Organics (DRO) (GC)

Analyte	Result	Qualifier	RL	MDL	Unit	D	Prepared	Analyzed	Dil Fac
Gasoline Range Organics (GRO)-C6-C10	<50.0	U	50.0		mg/Kg		11/02/21 11:44	11/03/21 17:22	1
Diesel Range Organics (Over C10-C28)	<50.0	U	50.0		mg/Kg		11/02/21 11:44	11/03/21 17:22	1
Oil Range Organics (Over C28-C36)	<50.0	U	50.0		mg/Kg		11/02/21 11:44	11/03/21 17:22	1

Surrogate	*%Recovery*	*Qualifier*	*Limits*	*Prepared*	*Analyzed*	*Dil Fac*
1-Chlorooctane	*111*		*70 - 130*	*11/02/21 11:44*	*11/03/21 17:22*	*1*
o-Terphenyl	*123*		*70 - 130*	*11/02/21 11:44*	*11/03/21 17:22*	*1*

Method: 300.0 - Anions, Ion Chromatography - Soluble

Analyte	Result	Qualifier	RL	MDL	Unit	D	Prepared	Analyzed	Dil Fac
Chloride	4220	F1	25.0		mg/Kg			11/07/21 07:13	5

Client Sample Results

Client: Tetra Tech, Inc.
Project/Site: Kaiser SWD

Job ID: 890-1502-1
SDG: 212C-MD-02230

Client Sample ID: BH-16 (6)

Lab Sample ID: 890-1502-16
Matrix: Solid
Date Collected: 10/27/21 00:00
Date Received: 10/29/21 12:45
Sample Depth: 6

Method: 8021B - Volatile Organic Compounds (GC)

Analyte	Result	Qualifier	RL	MDL	Unit	D	Prepared	Analyzed	Dil Fac
Benzene	<0.00202	U	0.00202		mg/Kg		11/01/21 11:05	11/03/21 06:55	1
Toluene	<0.00202	U	0.00202		mg/Kg		11/01/21 11:05	11/03/21 06:55	1
Ethylbenzene	<0.00202	U	0.00202		mg/Kg		11/01/21 11:05	11/03/21 06:55	1
m-Xylene & p-Xylene	<0.00403	U	0.00403		mg/Kg		11/01/21 11:05	11/03/21 06:55	1
o-Xylene	<0.00202	U	0.00202		mg/Kg		11/01/21 11:05	11/03/21 06:55	1
Xylenes, Total	<0.00403	U	0.00403		mg/Kg		11/01/21 11:05	11/03/21 06:55	1

Surrogate	*%Recovery*	*Qualifier*	*Limits*	*Prepared*	*Analyzed*	*Dil Fac*
4-Bromofluorobenzene (Surr)	*110*		*70 - 130*	*11/01/21 11:05*	*11/03/21 06:55*	*1*
1,4-Difluorobenzene (Surr)	*82*		*70 - 130*	*11/01/21 11:05*	*11/03/21 06:55*	*1*

Method: Total BTEX - Total BTEX Calculation

Analyte	Result	Qualifier	RL	MDL	Unit	D	Prepared	Analyzed	Dil Fac
Total BTEX	<0.00403	U	0.00403		mg/Kg			11/09/21 10:40	1

Method: 8015 NM - Diesel Range Organics (DRO) (GC)

Analyte	Result	Qualifier	RL	MDL	Unit	D	Prepared	Analyzed	Dil Fac
Total TPH	<49.8	U	49.8		mg/Kg			11/05/21 13:50	1

Method: 8015B NM - Diesel Range Organics (DRO) (GC)

Analyte	Result	Qualifier	RL	MDL	Unit	D	Prepared	Analyzed	Dil Fac
Gasoline Range Organics (GRO)-C6-C10	<49.8	U	49.8		mg/Kg		11/02/21 11:44	11/03/21 17:42	1
Diesel Range Organics (Over C10-C28)	<49.8	U	49.8		mg/Kg		11/02/21 11:44	11/03/21 17:42	1
Oil Range Organics (Over C28-C36)	<49.8	U	49.8		mg/Kg		11/02/21 11:44	11/03/21 17:42	1

Surrogate	*%Recovery*	*Qualifier*	*Limits*	*Prepared*	*Analyzed*	*Dil Fac*
1-Chlorooctane	*100*		*70 - 130*	*11/02/21 11:44*	*11/03/21 17:42*	*1*
o-Terphenyl	*113*		*70 - 130*	*11/02/21 11:44*	*11/03/21 17:42*	*1*

Method: 300.0 - Anions, Ion Chromatography - Soluble

Analyte	Result	Qualifier	RL	MDL	Unit	D	Prepared	Analyzed	Dil Fac
Chloride	**3560**		25.1		mg/Kg			11/07/21 07:35	5

Client Sample ID: BH-17 (6)

Lab Sample ID: 890-1502-17
Matrix: Solid
Date Collected: 10/27/21 00:00
Date Received: 10/29/21 12:45
Sample Depth: 6

Method: 8021B - Volatile Organic Compounds (GC)

Analyte	Result	Qualifier	RL	MDL	Unit	D	Prepared	Analyzed	Dil Fac
Benzene	<0.00199	U	0.00199		mg/Kg		11/01/21 11:05	11/03/21 07:16	1
Toluene	<0.00199	U	0.00199		mg/Kg		11/01/21 11:05	11/03/21 07:16	1
Ethylbenzene	<0.00199	U	0.00199		mg/Kg		11/01/21 11:05	11/03/21 07:16	1
m-Xylene & p-Xylene	<0.00398	U	0.00398		mg/Kg		11/01/21 11:05	11/03/21 07:16	1
o-Xylene	<0.00199	U	0.00199		mg/Kg		11/01/21 11:05	11/03/21 07:16	1
Xylenes, Total	<0.00398	U	0.00398		mg/Kg		11/01/21 11:05	11/03/21 07:16	1

Surrogate	*%Recovery*	*Qualifier*	*Limits*	*Prepared*	*Analyzed*	*Dil Fac*
4-Bromofluorobenzene (Surr)	*123*		*70 - 130*	*11/01/21 11:05*	*11/03/21 07:16*	*1*

Client Sample Results

Client: Tetra Tech, Inc.
Project/Site: Kaiser SWD

Job ID: 890-1502-1
SDG: 212C-MD-02230

Client Sample ID: BH-17 (6)

Lab Sample ID: 890-1502-17
Matrix: Solid

Date Collected: 10/27/21 00:00
Date Received: 10/29/21 12:45
Sample Depth: 6

Method: 8021B - Volatile Organic Compounds (GC) (Continued)

Surrogate	*%Recovery*	*Qualifier*	*Limits*	*Prepared*	*Analyzed*	*Dil Fac*
1,4-Difluorobenzene (Surr)	*98*		*70 - 130*	*11/01/21 11:05*	*11/03/21 07:16*	*1*

Method: Total BTEX - Total BTEX Calculation

Analyte	Result	Qualifier	RL	MDL	Unit	D	Prepared	Analyzed	Dil Fac
Total BTEX	<0.00398	U	0.00398		mg/Kg			11/09/21 10:40	1

Method: 8015 NM - Diesel Range Organics (DRO) (GC)

Analyte	Result	Qualifier	RL	MDL	Unit	D	Prepared	Analyzed	Dil Fac
Total TPH	<49.9	U	49.9		mg/Kg			11/05/21 13:50	1

Method: 8015B NM - Diesel Range Organics (DRO) (GC)

Analyte	Result	Qualifier	RL	MDL	Unit	D	Prepared	Analyzed	Dil Fac
Gasoline Range Organics (GRO)-C6-C10	<49.9	U	49.9		mg/Kg		11/02/21 11:44	11/03/21 18:03	1
Diesel Range Organics (Over C10-C28)	<49.9	U	49.9		mg/Kg		11/02/21 11:44	11/03/21 18:03	1
OII Range Organics (Over C28-C36)	<49.9	U	49.9		mg/Kg		11/02/21 11:44	11/03/21 18:03	1

Surrogate	*%Recovery*	*Qualifier*	*Limits*	*Prepared*	*Analyzed*	*Dil Fac*
1-Chlorooctane	*102*		*70 - 130*	*11/02/21 11:44*	*11/03/21 18:03*	*1*
o-Terphenyl	*113*		*70 - 130*	*11/02/21 11:44*	*11/03/21 18:03*	*1*

Method: 300.0 - Anions, Ion Chromatography - Soluble

Analyte	Result	Qualifier	RL	MDL	Unit	D	Prepared	Analyzed	Dil Fac
Chloride	**3350**		25.3		mg/Kg			11/07/21 07:43	5

Client Sample ID: BH-18 (6)

Lab Sample ID: 890-1502-18
Matrix: Solid

Date Collected: 10/27/21 00:00
Date Received: 10/29/21 12:45
Sample Depth: 6

Method: 8021B - Volatile Organic Compounds (GC)

Analyte	Result	Qualifier	RL	MDL	Unit	D	Prepared	Analyzed	Dil Fac
Benzene	<0.00201	U	0.00201		mg/Kg		11/01/21 11:05	11/03/21 07:36	1
Toluene	<0.00201	U	0.00201		mg/Kg		11/01/21 11:05	11/03/21 07:36	1
Ethylbenzene	<0.00201	U	0.00201		mg/Kg		11/01/21 11:05	11/03/21 07:36	1
m-Xylene & p-Xylene	<0.00402	U	0.00402		mg/Kg		11/01/21 11:05	11/03/21 07:36	1
o-Xylene	<0.00201	U	0.00201		mg/Kg		11/01/21 11:05	11/03/21 07:36	1
Xylenes, Total	<0.00402	U	0.00402		mg/Kg		11/01/21 11:05	11/03/21 07:36	1

Surrogate	*%Recovery*	*Qualifier*	*Limits*	*Prepared*	*Analyzed*	*Dil Fac*
4-Bromofluorobenzene (Surr)	*127*		*70 - 130*	*11/01/21 11:05*	*11/03/21 07:36*	*1*
1,4-Difluorobenzene (Surr)	*98*		*70 - 130*	*11/01/21 11:05*	*11/03/21 07:36*	*1*

Method: Total BTEX - Total BTEX Calculation

Analyte	Result	Qualifier	RL	MDL	Unit	D	Prepared	Analyzed	Dil Fac
Total BTEX	<0.00402	U	0.00402		mg/Kg			11/09/21 10:40	1

Method: 8015 NM - Diesel Range Organics (DRO) (GC)

Analyte	Result	Qualifier	RL	MDL	Unit	D	Prepared	Analyzed	Dil Fac
Total TPH	<49.9	U	49.9		mg/Kg			11/05/21 13:50	1

Client Sample Results

Client: Tetra Tech, Inc.
Project/Site: Kaiser SWD

Job ID: 890-1502-1
SDG: 212C-MD-02230

Client Sample ID: BH-18 (6)

Lab Sample ID: 890-1502-18
Matrix: Solid
Date Collected: 10/27/21 00:00
Date Received: 10/29/21 12:45
Sample Depth: 6

Method: 8015B NM - Diesel Range Organics (DRO) (GC)

Analyte	Result	Qualifier	RL	MDL	Unit	D	Prepared	Analyzed	Dil Fac
Gasoline Range Organics (GRO)-C6-C10	<49.9	U	49.9		mg/Kg		11/02/21 11:44	11/03/21 18:22	1
Diesel Range Organics (Over C10-C28)	<49.9	U	49.9		mg/Kg		11/02/21 11:44	11/03/21 18:22	1
Oil Range Organics (Over C28-C36)	<49.9	U	49.9		mg/Kg		11/02/21 11:44	11/03/21 18:22	1

Surrogate	*%Recovery*	*Qualifier*	*Limits*	*Prepared*	*Analyzed*	*Dil Fac*
1-Chlorooctane	*100*		*70 - 130*	*11/02/21 11:44*	*11/03/21 18:22*	*1*
o-Terphenyl	*107*		*70 - 130*	*11/02/21 11:44*	*11/03/21 18:22*	*1*

Method: 300.0 - Anions, Ion Chromatography - Soluble

Analyte	Result	Qualifier	RL	MDL	Unit	D	Prepared	Analyzed	Dil Fac
Chloride	**2390**		24.9		mg/Kg			11/07/21 08:05	5

Client Sample ID: BH-19 (6)

Lab Sample ID: 890-1502-19
Matrix: Solid
Date Collected: 10/27/21 00:00
Date Received: 10/29/21 12:45
Sample Depth: 6

Method: 8021B - Volatile Organic Compounds (GC)

Analyte	Result	Qualifier	RL	MDL	Unit	D	Prepared	Analyzed	Dil Fac
Benzene	<0.00200	U	0.00200		mg/Kg		11/01/21 11:05	11/03/21 07:57	1
Toluene	<0.00200	U	0.00200		mg/Kg		11/01/21 11:05	11/03/21 07:57	1
Ethylbenzene	<0.00200	U	0.00200		mg/Kg		11/01/21 11:05	11/03/21 07:57	1
m-Xylene & p-Xylene	<0.00401	U	0.00401		mg/Kg		11/01/21 11:05	11/03/21 07:57	1
o-Xylene	<0.00200	U	0.00200		mg/Kg		11/01/21 11:05	11/03/21 07:57	1
Xylenes, Total	<0.00401	U	0.00401		mg/Kg		11/01/21 11:05	11/03/21 07:57	1

Surrogate	*%Recovery*	*Qualifier*	*Limits*	*Prepared*	*Analyzed*	*Dil Fac*
4-Bromofluorobenzene (Surr)	*117*		*70 - 130*	*11/01/21 11:05*	*11/03/21 07:57*	*1*
1,4-Difluorobenzene (Surr)	*81*		*70 - 130*	*11/01/21 11:05*	*11/03/21 07:57*	*1*

Method: Total BTEX - Total BTEX Calculation

Analyte	Result	Qualifier	RL	MDL	Unit	D	Prepared	Analyzed	Dil Fac
Total BTEX	<0.00401	U	0.00401		mg/Kg			11/09/21 10:40	1

Method: 8015 NM - Diesel Range Organics (DRO) (GC)

Analyte	Result	Qualifier	RL	MDL	Unit	D	Prepared	Analyzed	Dil Fac
Total TPH	<49.9	U	49.9		mg/Kg			11/05/21 13:50	1

Method: 8015B NM - Diesel Range Organics (DRO) (GC)

Analyte	Result	Qualifier	RL	MDL	Unit	D	Prepared	Analyzed	Dil Fac
Gasoline Range Organics (GRO)-C6-C10	<49.9	U	49.9		mg/Kg		11/02/21 11:44	11/03/21 18:42	1
Diesel Range Organics (Over C10-C28)	<49.9	U	49.9		mg/Kg		11/02/21 11:44	11/03/21 18:42	1
Oil Range Organics (Over C28-C36)	<49.9	U	49.9		mg/Kg		11/02/21 11:44	11/03/21 18:42	1

Surrogate	*%Recovery*	*Qualifier*	*Limits*	*Prepared*	*Analyzed*	*Dil Fac*
1-Chlorooctane	*105*		*70 - 130*	*11/02/21 11:44*	*11/03/21 18:42*	*1*
o-Terphenyl	*115*		*70 - 130*	*11/02/21 11:44*	*11/03/21 18:42*	*1*

Client Sample Results

Client: Tetra Tech, Inc.
Project/Site: Kaiser SWD

Job ID: 890-1502-1
SDG: 212C-MD-02230

Client Sample ID: BH-19 (6)

Lab Sample ID: 890-1502-19
Matrix: Solid
Date Collected: 10/27/21 00:00
Date Received: 10/29/21 12:45
Sample Depth: 6

Method: 300.0 - Anions, Ion Chromatography - Soluble

Analyte	Result	Qualifier	RL	MDL	Unit	D	Prepared	Analyzed	Dil Fac
Chloride	2060		24.8		mg/Kg			11/07/21 08:13	5

Client Sample ID: BH-20 (6)

Lab Sample ID: 890-1502-20
Matrix: Solid
Date Collected: 10/27/21 00:00
Date Received: 10/29/21 12:45
Sample Depth: 6

Method: 8021B - Volatile Organic Compounds (GC)

Analyte	Result	Qualifier	RL	MDL	Unit	D	Prepared	Analyzed	Dil Fac
Benzene	<0.00200	U	0.00200		mg/Kg		11/01/21 11:05	11/03/21 08:17	1
Toluene	<0.00200	U	0.00200		mg/Kg		11/01/21 11:05	11/03/21 08:17	1
Ethylbenzene	<0.00200	U	0.00200		mg/Kg		11/01/21 11:05	11/03/21 08:17	1
m-Xylene & p-Xylene	<0.00401	U	0.00401		mg/Kg		11/01/21 11:05	11/03/21 08:17	1
o-Xylene	<0.00200	U	0.00200		mg/Kg		11/01/21 11:05	11/03/21 08:17	1
Xylenes, Total	<0.00401	U	0.00401		mg/Kg		11/01/21 11:05	11/03/21 08:17	1

Surrogate	*%Recovery*	*Qualifier*	*Limits*	*Prepared*	*Analyzed*	*Dil Fac*
4-Bromofluorobenzene (Surr)	*113*		*70 - 130*	*11/01/21 11:05*	*11/03/21 08:17*	*1*
1,4-Difluorobenzene (Surr)	*94*		*70 - 130*	*11/01/21 11:05*	*11/03/21 08:17*	*1*

Method: Total BTEX - Total BTEX Calculation

Analyte	Result	Qualifier	RL	MDL	Unit	D	Prepared	Analyzed	Dil Fac
Total BTEX	<0.00401	U	0.00401		mg/Kg			11/09/21 10:40	1

Method: 8015 NM - Diesel Range Organics (DRO) (GC)

Analyte	Result	Qualifier	RL	MDL	Unit	D	Prepared	Analyzed	Dil Fac
Total TPH	<49.8	U	49.8		mg/Kg			11/05/21 13:50	1

Method: 8015B NM - Diesel Range Organics (DRO) (GC)

Analyte	Result	Qualifier	RL	MDL	Unit	D	Prepared	Analyzed	Dil Fac
Gasoline Range Organics (GRO)-C6-C10	<49.8	U	49.8		mg/Kg		11/02/21 11:44	11/03/21 19:03	1
Diesel Range Organics (Over C10-C28)	<49.8	U	49.8		mg/Kg		11/02/21 11:44	11/03/21 19:03	1
Oil Range Organics (Over C28-C36)	<49.8	U	49.8		mg/Kg		11/02/21 11:44	11/03/21 19:03	1

Surrogate	*%Recovery*	*Qualifier*	*Limits*	*Prepared*	*Analyzed*	*Dil Fac*
1-Chlorooctane	*9*	*S1-*	*70 - 130*	*11/02/21 11:44*	*11/03/21 19:03*	*1*
o-Terphenyl	*10*	*S1-*	*70 - 130*	*11/02/21 11:44*	*11/03/21 19:03*	*1*

Method: 300.0 - Anions, Ion Chromatography - Soluble

Analyte	Result	Qualifier	RL	MDL	Unit	D	Prepared	Analyzed	Dil Fac
Chloride	449		4.95		mg/Kg			11/07/21 08:20	1

Client Sample Results

Client: Tetra Tech, Inc.
Project/Site: Kaiser SWD

Job ID: 890-1502-1
SDG: 212C-MD-02230

Client Sample ID: BH-21 (6)

Lab Sample ID: 890-1502-21
Matrix: Solid
Date Collected: 10/27/21 00:00
Date Received: 10/29/21 12:45
Sample Depth: 6

Method: 8021B - Volatile Organic Compounds (GC)

Analyte	Result	Qualifier	RL	MDL	Unit	D	Prepared	Analyzed	Dil Fac
Benzene	<0.00202	U F1 F2	0.00202		mg/Kg		11/01/21 12:05	11/02/21 18:15	1
Toluene	<0.00202	U	0.00202		mg/Kg		11/01/21 12:05	11/02/21 18:15	1
Ethylbenzene	<0.00202	U F1	0.00202		mg/Kg		11/01/21 12:05	11/02/21 18:15	1
m-Xylene & p-Xylene	<0.00403	U F1	0.00403		mg/Kg		11/01/21 12:05	11/02/21 18:15	1
o-Xylene	<0.00202	U F1	0.00202		mg/Kg		11/01/21 12:05	11/02/21 18:15	1
Xylenes, Total	<0.00403	U F1	0.00403		mg/Kg		11/01/21 12:05	11/02/21 18:15	1

Surrogate	*%Recovery*	*Qualifier*	*Limits*	*Prepared*	*Analyzed*	*Dil Fac*
4-Bromofluorobenzene (Surr)	*99*		*70 - 130*	*11/01/21 12:05*	*11/02/21 18:15*	*1*
1,4-Difluorobenzene (Surr)	*72*		*70 - 130*	*11/01/21 12:05*	*11/02/21 18:15*	*1*

Method: Total BTEX - Total BTEX Calculation

Analyte	Result	Qualifier	RL	MDL	Unit	D	Prepared	Analyzed	Dil Fac
Total BTEX	<0.00403	U	0.00403		mg/Kg			11/09/21 10:40	1

Method: 8015 NM - Diesel Range Organics (DRO) (GC)

Analyte	Result	Qualifier	RL	MDL	Unit	D	Prepared	Analyzed	Dil Fac
Total TPH	<49.9	U	49.9		mg/Kg			11/05/21 13:50	1

Method: 8015B NM - Diesel Range Organics (DRO) (GC)

Analyte	Result	Qualifier	RL	MDL	Unit	D	Prepared	Analyzed	Dil Fac
Gasoline Range Organics (GRO)-C6-C10	<49.9	U	49.9		mg/Kg		11/02/21 14:45	11/03/21 11:27	1
Diesel Range Organics (Over C10-C28)	<49.9	U	49.9		mg/Kg		11/02/21 14:45	11/03/21 11:27	1
Oil Range Organics (Over C28-C36)	<49.9	U	49.9		mg/Kg		11/02/21 14:45	11/03/21 11:27	1

Surrogate	*%Recovery*	*Qualifier*	*Limits*	*Prepared*	*Analyzed*	*Dil Fac*
1-Chlorooctane	*103*		*70 - 130*	*11/02/21 14:45*	*11/03/21 11:27*	*1*
o-Terphenyl	*123*		*70 - 130*	*11/02/21 14:45*	*11/03/21 11:27*	*1*

Method: 300.0 - Anions, Ion Chromatography - Soluble

Analyte	Result	Qualifier	RL	MDL	Unit	D	Prepared	Analyzed	Dil Fac
Chloride	**169**		5.00		mg/Kg			11/07/21 08:27	1

Client Sample ID: BH-22 (6)

Lab Sample ID: 890-1502-22
Matrix: Solid
Date Collected: 10/27/21 00:00
Date Received: 10/29/21 12:45
Sample Depth: 6

Method: 8021B - Volatile Organic Compounds (GC)

Analyte	Result	Qualifier	RL	MDL	Unit	D	Prepared	Analyzed	Dil Fac
Benzene	<0.00199	U	0.00199		mg/Kg		11/01/21 12:05	11/02/21 18:35	1
Toluene	<0.00199	U	0.00199		mg/Kg		11/01/21 12:05	11/02/21 18:35	1
Ethylbenzene	<0.00199	U	0.00199		mg/Kg		11/01/21 12:05	11/02/21 18:35	1
m-Xylene & p-Xylene	<0.00398	U	0.00398		mg/Kg		11/01/21 12:05	11/02/21 18:35	1
o-Xylene	<0.00199	U	0.00199		mg/Kg		11/01/21 12:05	11/02/21 18:35	1
Xylenes, Total	<0.00398	U	0.00398		mg/Kg		11/01/21 12:05	11/02/21 18:35	1

Surrogate	*%Recovery*	*Qualifier*	*Limits*	*Prepared*	*Analyzed*	*Dil Fac*
4-Bromofluorobenzene (Surr)	*130*		*70 - 130*	*11/01/21 12:05*	*11/02/21 18:35*	*1*

Eurofins Xenco, Carlsbad

Client Sample Results

Client: Tetra Tech, Inc.
Project/Site: Kaiser SWD

Job ID: 890-1502-1
SDG: 212C-MD-02230

Client Sample ID: BH-22 (6)

Lab Sample ID: 890-1502-22
Matrix: Solid
Date Collected: 10/27/21 00:00
Date Received: 10/29/21 12:45
Sample Depth: 6

Method: 8021B - Volatile Organic Compounds (GC) (Continued)

Surrogate	*%Recovery*	*Qualifier*	*Limits*	*Prepared*	*Analyzed*	*Dil Fac*
1,4-Difluorobenzene (Surr)	*98*		*70 - 130*	*11/01/21 12:05*	*11/02/21 18:35*	*1*

Method: Total BTEX - Total BTEX Calculation

Analyte	Result	Qualifier	RL	MDL	Unit	D	Prepared	Analyzed	Dil Fac
Total BTEX	<0.00398	U	0.00398		mg/Kg			11/09/21 10:40	1

Method: 8015 NM - Diesel Range Organics (DRO) (GC)

Analyte	Result	Qualifier	RL	MDL	Unit	D	Prepared	Analyzed	Dil Fac
Total TPH	<49.9	U	49.9		mg/Kg			11/05/21 13:50	1

Method: 8015B NM - Diesel Range Organics (DRO) (GC)

Analyte	Result	Qualifier	RL	MDL	Unit	D	Prepared	Analyzed	Dil Fac
Gasoline Range Organics (GRO)-C6-C10	<49.9	U	49.9		mg/Kg		11/02/21 14:45	11/03/21 12:32	1
Diesel Range Organics (Over C10-C28)	<49.9	U	49.9		mg/Kg		11/02/21 14:45	11/03/21 12:32	1
OII Range Organics (Over C28-C36)	<49.9	U	49.9		mg/Kg		11/02/21 14:45	11/03/21 12:32	1

Surrogate	*%Recovery*	*Qualifier*	*Limits*	*Prepared*	*Analyzed*	*Dil Fac*
1-Chlorooctane	*103*		*70 - 130*	*11/02/21 14:45*	*11/03/21 12:32*	*1*
o-Terphenyl	*117*		*70 - 130*	*11/02/21 14:45*	*11/03/21 12:32*	*1*

Method: 300.0 - Anions, Ion Chromatography - Soluble

Analyte	Result	Qualifier	RL	MDL	Unit	D	Prepared	Analyzed	Dil Fac
Chloride	**1220**		4.96		mg/Kg			11/07/21 08:35	1

Client Sample ID: BH-23 (6)

Lab Sample ID: 890-1502-23
Matrix: Solid
Date Collected: 10/27/21 00:00
Date Received: 10/29/21 12:45
Sample Depth: 6

Method: 8021B - Volatile Organic Compounds (GC)

Analyte	Result	Qualifier	RL	MDL	Unit	D	Prepared	Analyzed	Dil Fac
Benzene	<0.00200	U	0.00200		mg/Kg		11/01/21 12:05	11/02/21 18:56	1
Toluene	<0.00200	U	0.00200		mg/Kg		11/01/21 12:05	11/02/21 18:56	1
Ethylbenzene	<0.00200	U	0.00200		mg/Kg		11/01/21 12:05	11/02/21 18:56	1
m-Xylene & p-Xylene	<0.00401	U	0.00401		mg/Kg		11/01/21 12:05	11/02/21 18:56	1
o-Xylene	<0.00200	U	0.00200		mg/Kg		11/01/21 12:05	11/02/21 18:56	1
Xylenes, Total	<0.00401	U	0.00401		mg/Kg		11/01/21 12:05	11/02/21 18:56	1

Surrogate	*%Recovery*	*Qualifier*	*Limits*	*Prepared*	*Analyzed*	*Dil Fac*
4-Bromofluorobenzene (Surr)	*116*		*70 - 130*	*11/01/21 12:05*	*11/02/21 18:56*	*1*
1,4-Difluorobenzene (Surr)	*100*		*70 - 130*	*11/01/21 12:05*	*11/02/21 18:56*	*1*

Method: Total BTEX - Total BTEX Calculation

Analyte	Result	Qualifier	RL	MDL	Unit	D	Prepared	Analyzed	Dil Fac
Total BTEX	<0.00401	U	0.00401		mg/Kg			11/09/21 10:40	1

Method: 8015 NM - Diesel Range Organics (DRO) (GC)

Analyte	Result	Qualifier	RL	MDL	Unit	D	Prepared	Analyzed	Dil Fac
Total TPH	<50.0	U	50.0		mg/Kg			11/05/21 13:50	1

Eurofins Xenco, Carlsbad

Client Sample Results

Client: Tetra Tech, Inc.
Project/Site: Kaiser SWD

Job ID: 890-1502-1
SDG: 212C-MD-02230

Client Sample ID: BH-23 (6)

Lab Sample ID: 890-1502-23
Matrix: Solid
Date Collected: 10/27/21 00:00
Date Received: 10/29/21 12:45
Sample Depth: 6

Method: 8015B NM - Diesel Range Organics (DRO) (GC)

Analyte	Result	Qualifier	RL	MDL	Unit	D	Prepared	Analyzed	Dil Fac
Gasoline Range Organics (GRO)-C6-C10	<50.0	U	50.0		mg/Kg		11/02/21 14:45	11/03/21 12:53	1
Diesel Range Organics (Over C10-C28)	<50.0	U	50.0		mg/Kg		11/02/21 14:45	11/03/21 12:53	1
Oil Range Organics (Over C28-C36)	<50.0	U	50.0		mg/Kg		11/02/21 14:45	11/03/21 12:53	1

Surrogate	*%Recovery*	*Qualifier*	*Limits*	*Prepared*	*Analyzed*	*Dil Fac*
1-Chlorooctane	*92*		*70 - 130*	*11/02/21 14:45*	*11/03/21 12:53*	*1*
o-Terphenyl	*106*		*70 - 130*	*11/02/21 14:45*	*11/03/21 12:53*	*1*

Method: 300.0 - Anions, Ion Chromatography - Soluble

Analyte	Result	Qualifier	RL	MDL	Unit	D	Prepared	Analyzed	Dil Fac
Chloride	**141**		5.05		mg/Kg			11/07/21 08:42	1

Client Sample ID: BH-24 (6)

Lab Sample ID: 890-1502-24
Matrix: Solid
Date Collected: 10/27/21 00:00
Date Received: 10/29/21 12:45
Sample Depth: 6

Method: 8021B - Volatile Organic Compounds (GC)

Analyte	Result	Qualifier	RL	MDL	Unit	D	Prepared	Analyzed	Dil Fac
Benzene	<0.00200	U	0.00200		mg/Kg		11/01/21 12:05	11/02/21 19:16	1
Toluene	<0.00200	U	0.00200		mg/Kg		11/01/21 12:05	11/02/21 19:16	1
Ethylbenzene	<0.00200	U	0.00200		mg/Kg		11/01/21 12:05	11/02/21 19:16	1
m-Xylene & p-Xylene	<0.00401	U	0.00401		mg/Kg		11/01/21 12:05	11/02/21 19:16	1
o-Xylene	<0.00200	U	0.00200		mg/Kg		11/01/21 12:05	11/02/21 19:16	1
Xylenes, Total	<0.00401	U	0.00401		mg/Kg		11/01/21 12:05	11/02/21 19:16	1

Surrogate	*%Recovery*	*Qualifier*	*Limits*	*Prepared*	*Analyzed*	*Dil Fac*
4-Bromofluorobenzene (Surr)	*126*		*70 - 130*	*11/01/21 12:05*	*11/02/21 19:16*	*1*
1,4-Difluorobenzene (Surr)	*96*		*70 - 130*	*11/01/21 12:05*	*11/02/21 19:16*	*1*

Method: Total BTEX - Total BTEX Calculation

Analyte	Result	Qualifier	RL	MDL	Unit	D	Prepared	Analyzed	Dil Fac
Total BTEX	<0.00401	U	0.00401		mg/Kg			11/09/21 10:40	1

Method: 8015 NM - Diesel Range Organics (DRO) (GC)

Analyte	Result	Qualifier	RL	MDL	Unit	D	Prepared	Analyzed	Dil Fac
Total TPH	<50.0	U	50.0		mg/Kg			11/05/21 13:50	1

Method: 8015B NM - Diesel Range Organics (DRO) (GC)

Analyte	Result	Qualifier	RL	MDL	Unit	D	Prepared	Analyzed	Dil Fac
Gasoline Range Organics (GRO)-C6-C10	<50.0	U	50.0		mg/Kg		11/02/21 14:45	11/03/21 13:14	1
Diesel Range Organics (Over C10-C28)	<50.0	U	50.0		mg/Kg		11/02/21 14:45	11/03/21 13:14	1
Oil Range Organics (Over C28-C36)	<50.0	U	50.0		mg/Kg		11/02/21 14:45	11/03/21 13:14	1

Surrogate	*%Recovery*	*Qualifier*	*Limits*	*Prepared*	*Analyzed*	*Dil Fac*
1-Chlorooctane	*109*		*70 - 130*	*11/02/21 14:45*	*11/03/21 13:14*	*1*
o-Terphenyl	*123*		*70 - 130*	*11/02/21 14:45*	*11/03/21 13:14*	*1*

Client Sample Results

Client: Tetra Tech, Inc.
Project/Site: Kaiser SWD

Job ID: 890-1502-1
SDG: 212C-MD-02230

Client Sample ID: BH-24 (6)

Lab Sample ID: 890-1502-24
Matrix: Solid
Date Collected: 10/27/21 00:00
Date Received: 10/29/21 12:45
Sample Depth: 6

Method: 300.0 - Anions, Ion Chromatography - Soluble

Analyte	Result	Qualifier	RL	MDL	Unit	D	Prepared	Analyzed	Dil Fac
Chloride	107		4.97		mg/Kg			11/07/21 08:49	1

Client Sample ID: BH-25 (15)

Lab Sample ID: 890-1502-25
Matrix: Solid
Date Collected: 10/27/21 00:00
Date Received: 10/29/21 12:45
Sample Depth: 15

Method: 8021B - Volatile Organic Compounds (GC)

Analyte	Result	Qualifier	RL	MDL	Unit	D	Prepared	Analyzed	Dil Fac
Benzene	<0.00201	U	0.00201		mg/Kg		11/01/21 12:05	11/02/21 19:37	1
Toluene	<0.00201	U	0.00201		mg/Kg		11/01/21 12:05	11/02/21 19:37	1
Ethylbenzene	<0.00201	U	0.00201		mg/Kg		11/01/21 12:05	11/02/21 19:37	1
m-Xylene & p-Xylene	<0.00402	U	0.00402		mg/Kg		11/01/21 12:05	11/02/21 19:37	1
o-Xylene	<0.00201	U	0.00201		mg/Kg		11/01/21 12:05	11/02/21 19:37	1
Xylenes, Total	<0.00402	U	0.00402		mg/Kg		11/01/21 12:05	11/02/21 19:37	1

Surrogate	*%Recovery*	*Qualifier*	*Limits*	*Prepared*	*Analyzed*	*Dil Fac*
4-Bromofluorobenzene (Surr)	*122*		*70 - 130*	*11/01/21 12:05*	*11/02/21 19:37*	*1*
1,4-Difluorobenzene (Surr)	*97*		*70 - 130*	*11/01/21 12:05*	*11/02/21 19:37*	*1*

Method: Total BTEX - Total BTEX Calculation

Analyte	Result	Qualifier	RL	MDL	Unit	D	Prepared	Analyzed	Dil Fac
Total BTEX	<0.00402	U	0.00402		mg/Kg			11/09/21 10:40	1

Method: 8015 NM - Diesel Range Organics (DRO) (GC)

Analyte	Result	Qualifier	RL	MDL	Unit	D	Prepared	Analyzed	Dil Fac
Total TPH	<49.8	U	49.8		mg/Kg			11/05/21 13:50	1

Method: 8015B NM - Diesel Range Organics (DRO) (GC)

Analyte	Result	Qualifier	RL	MDL	Unit	D	Prepared	Analyzed	Dil Fac
Gasoline Range Organics (GRO)-C6-C10	<49.8	U	49.8		mg/Kg		11/02/21 14:45	11/03/21 13:36	1
Diesel Range Organics (Over C10-C28)	<49.8	U	49.8		mg/Kg		11/02/21 14:45	11/03/21 13:36	1
Oil Range Organics (Over C28-C36)	<49.8	U	49.8		mg/Kg		11/02/21 14:45	11/03/21 13:36	1

Surrogate	*%Recovery*	*Qualifier*	*Limits*	*Prepared*	*Analyzed*	*Dil Fac*
1-Chlorooctane	*107*		*70 - 130*	*11/02/21 14:45*	*11/03/21 13:36*	*1*
o-Terphenyl	*122*		*70 - 130*	*11/02/21 14:45*	*11/03/21 13:36*	*1*

Method: 300.0 - Anions, Ion Chromatography - Soluble

Analyte	Result	Qualifier	RL	MDL	Unit	D	Prepared	Analyzed	Dil Fac
Chloride	447	F1	4.99		mg/Kg			11/07/21 09:49	1

Client Sample Results

Client: Tetra Tech, Inc.
Project/Site: Kaiser SWD

Job ID: 890-1502-1
SDG: 212C-MD-02230

Client Sample ID: BH-26 (15)

Lab Sample ID: 890-1502-26
Matrix: Solid
Date Collected: 10/27/21 00:00
Date Received: 10/29/21 12:45
Sample Depth: 15

Method: 8021B - Volatile Organic Compounds (GC)

Analyte	Result	Qualifier	RL	MDL	Unit	D	Prepared	Analyzed	Dil Fac
Benzene	<0.00202	U	0.00202		mg/Kg		11/01/21 12:05	11/02/21 19:57	1
Toluene	<0.00202	U	0.00202		mg/Kg		11/01/21 12:05	11/02/21 19:57	1
Ethylbenzene	<0.00202	U	0.00202		mg/Kg		11/01/21 12:05	11/02/21 19:57	1
m-Xylene & p-Xylene	<0.00404	U	0.00404		mg/Kg		11/01/21 12:05	11/02/21 19:57	1
o-Xylene	<0.00202	U	0.00202		mg/Kg		11/01/21 12:05	11/02/21 19:57	1
Xylenes, Total	<0.00404	U	0.00404		mg/Kg		11/01/21 12:05	11/02/21 19:57	1

Surrogate	*%Recovery*	*Qualifier*	*Limits*	*Prepared*	*Analyzed*	*Dil Fac*
4-Bromofluorobenzene (Surr)	*123*		*70 - 130*	*11/01/21 12:05*	*11/02/21 19:57*	*1*
1,4-Difluorobenzene (Surr)	*107*		*70 - 130*	*11/01/21 12:05*	*11/02/21 19:57*	*1*

Method: Total BTEX - Total BTEX Calculation

Analyte	Result	Qualifier	RL	MDL	Unit	D	Prepared	Analyzed	Dil Fac
Total BTEX	<0.00404	U	0.00404		mg/Kg			11/09/21 10:40	1

Method: 8015 NM - Diesel Range Organics (DRO) (GC)

Analyte	Result	Qualifier	RL	MDL	Unit	D	Prepared	Analyzed	Dil Fac
Total TPH	<50.0	U	50.0		mg/Kg			11/05/21 13:50	1

Method: 8015B NM - Diesel Range Organics (DRO) (GC)

Analyte	Result	Qualifier	RL	MDL	Unit	D	Prepared	Analyzed	Dil Fac
Gasoline Range Organics (GRO)-C6-C10	<50.0	U	50.0		mg/Kg		11/02/21 14:45	11/03/21 13:57	1
Diesel Range Organics (Over C10-C28)	<50.0	U	50.0		mg/Kg		11/02/21 14:45	11/03/21 13:57	1
Oil Range Organics (Over C28-C36)	<50.0	U	50.0		mg/Kg		11/02/21 14:45	11/03/21 13:57	1

Surrogate	*%Recovery*	*Qualifier*	*Limits*	*Prepared*	*Analyzed*	*Dil Fac*
1-Chlorooctane	*102*		*70 - 130*	*11/02/21 14:45*	*11/03/21 13:57*	*1*
o-Terphenyl	*119*		*70 - 130*	*11/02/21 14:45*	*11/03/21 13:57*	*1*

Method: 300.0 - Anions, Ion Chromatography - Soluble

Analyte	Result	Qualifier	RL	MDL	Unit	D	Prepared	Analyzed	Dil Fac
Chloride	**1450**		25.2		mg/Kg			11/07/21 10:11	5

Client Sample ID: BH-27 (15)

Lab Sample ID: 890-1502-27
Matrix: Solid
Date Collected: 10/27/21 00:00
Date Received: 10/29/21 12:45
Sample Depth: 15

Method: 8021B - Volatile Organic Compounds (GC)

Analyte	Result	Qualifier	RL	MDL	Unit	D	Prepared	Analyzed	Dil Fac
Benzene	<0.00200	U	0.00200		mg/Kg		11/01/21 12:05	11/02/21 20:17	1
Toluene	<0.00200	U	0.00200		mg/Kg		11/01/21 12:05	11/02/21 20:17	1
Ethylbenzene	<0.00200	U	0.00200		mg/Kg		11/01/21 12:05	11/02/21 20:17	1
m-Xylene & p-Xylene	<0.00401	U	0.00401		mg/Kg		11/01/21 12:05	11/02/21 20:17	1
o-Xylene	<0.00200	U	0.00200		mg/Kg		11/01/21 12:05	11/02/21 20:17	1
Xylenes, Total	<0.00401	U	0.00401		mg/Kg		11/01/21 12:05	11/02/21 20:17	1

Surrogate	*%Recovery*	*Qualifier*	*Limits*	*Prepared*	*Analyzed*	*Dil Fac*
4-Bromofluorobenzene (Surr)	*112*		*70 - 130*	*11/01/21 12:05*	*11/02/21 20:17*	*1*

Client Sample Results

Client: Tetra Tech, Inc.
Project/Site: Kaiser SWD

Job ID: 890-1502-1
SDG: 212C-MD-02230

Client Sample ID: BH-27 (15)

Lab Sample ID: 890-1502-27
Matrix: Solid
Date Collected: 10/27/21 00:00
Date Received: 10/29/21 12:45
Sample Depth: 15

Method: 8021B - Volatile Organic Compounds (GC) (Continued)

Surrogate	*%Recovery*	*Qualifier*	*Limits*	*Prepared*	*Analyzed*	*Dil Fac*
1,4-Difluorobenzene (Surr)	*85*		*70 - 130*	*11/01/21 12:05*	*11/02/21 20:17*	*1*

Method: Total BTEX - Total BTEX Calculation

Analyte	Result	Qualifier	RL	MDL	Unit	D	Prepared	Analyzed	Dil Fac
Total BTEX	<0.00401	U	0.00401		mg/Kg			11/09/21 10:40	1

Method: 8015 NM - Diesel Range Organics (DRO) (GC)

Analyte	Result	Qualifier	RL	MDL	Unit	D	Prepared	Analyzed	Dil Fac
Total TPH	<49.8	U	49.8		mg/Kg			11/05/21 13:50	1

Method: 8015B NM - Diesel Range Organics (DRO) (GC)

Analyte	Result	Qualifier	RL	MDL	Unit	D	Prepared	Analyzed	Dil Fac
Gasoline Range Organics (GRO)-C6-C10	<49.8	U	49.8		mg/Kg		11/02/21 14:45	11/03/21 14:18	1
Diesel Range Organics (Over C10-C28)	<49.8	U	49.8		mg/Kg		11/02/21 14:45	11/03/21 14:18	1
OII Range Organics (Over C28-C36)	<49.8	U	49.8		mg/Kg		11/02/21 14:45	11/03/21 14:18	1

Surrogate	*%Recovery*	*Qualifier*	*Limits*	*Prepared*	*Analyzed*	*Dil Fac*
1-Chlorooctane	*105*		*70 - 130*	*11/02/21 14:45*	*11/03/21 14:18*	*1*
o-Terphenyl	*120*		*70 - 130*	*11/02/21 14:45*	*11/03/21 14:18*	*1*

Method: 300.0 - Anions, Ion Chromatography - Soluble

Analyte	Result	Qualifier	RL	MDL	Unit	D	Prepared	Analyzed	Dil Fac
Chloride	**372**		4.98		mg/Kg			11/07/21 10:18	1

Client Sample ID: BH-28 (15)

Lab Sample ID: 890-1502-28
Matrix: Solid
Date Collected: 10/27/21 00:00
Date Received: 10/29/21 12:45
Sample Depth: 15

Method: 8021B - Volatile Organic Compounds (GC)

Analyte	Result	Qualifier	RL	MDL	Unit	D	Prepared	Analyzed	Dil Fac
Benzene	<0.00199	U	0.00199		mg/Kg		11/01/21 12:05	11/02/21 20:38	1
Toluene	<0.00199	U	0.00199		mg/Kg		11/01/21 12:05	11/02/21 20:38	1
Ethylbenzene	<0.00199	U	0.00199		mg/Kg		11/01/21 12:05	11/02/21 20:38	1
m-Xylene & p-Xylene	<0.00398	U	0.00398		mg/Kg		11/01/21 12:05	11/02/21 20:38	1
o-Xylene	<0.00199	U	0.00199		mg/Kg		11/01/21 12:05	11/02/21 20:38	1
Xylenes, Total	<0.00398	U	0.00398		mg/Kg		11/01/21 12:05	11/02/21 20:38	1

Surrogate	*%Recovery*	*Qualifier*	*Limits*	*Prepared*	*Analyzed*	*Dil Fac*
4-Bromofluorobenzene (Surr)	*121*		*70 - 130*	*11/01/21 12:05*	*11/02/21 20:38*	*1*
1,4-Difluorobenzene (Surr)	*104*		*70 - 130*	*11/01/21 12:05*	*11/02/21 20:38*	*1*

Method: Total BTEX - Total BTEX Calculation

Analyte	Result	Qualifier	RL	MDL	Unit	D	Prepared	Analyzed	Dil Fac
Total BTEX	<0.00398	U	0.00398		mg/Kg			11/09/21 10:40	1

Method: 8015 NM - Diesel Range Organics (DRO) (GC)

Analyte	Result	Qualifier	RL	MDL	Unit	D	Prepared	Analyzed	Dil Fac
Total TPH	<50.0	U	50.0		mg/Kg			11/05/21 13:50	1

Eurofins Xenco, Carlsbad

Client Sample Results

Client: Tetra Tech, Inc.
Project/Site: Kaiser SWD

Job ID: 890-1502-1
SDG: 212C-MD-02230

Client Sample ID: BH-28 (15)

Lab Sample ID: 890-1502-28
Matrix: Solid
Date Collected: 10/27/21 00:00
Date Received: 10/29/21 12:45
Sample Depth: 15

Method: 8015B NM - Diesel Range Organics (DRO) (GC)

Analyte	Result	Qualifier	RL	MDL	Unit	D	Prepared	Analyzed	Dil Fac
Gasoline Range Organics (GRO)-C6-C10	<50.0	U	50.0		mg/Kg		11/02/21 14:45	11/03/21 14:39	1
Diesel Range Organics (Over C10-C28)	<50.0	U	50.0		mg/Kg		11/02/21 14:45	11/03/21 14:39	1
Oil Range Organics (Over C28-C36)	<50.0	U	50.0		mg/Kg		11/02/21 14:45	11/03/21 14:39	1

Surrogate	*%Recovery*	*Qualifier*	*Limits*	*Prepared*	*Analyzed*	*Dil Fac*
1-Chlorooctane	*104*		*70 - 130*	*11/02/21 14:45*	*11/03/21 14:39*	*1*
o-Terphenyl	*120*		*70 - 130*	*11/02/21 14:45*	*11/03/21 14:39*	*1*

Method: 300.0 - Anions, Ion Chromatography - Soluble

Analyte	Result	Qualifier	RL	MDL	Unit	D	Prepared	Analyzed	Dil Fac
Chloride	**290**		4.95		mg/Kg			11/07/21 10:26	1

Client Sample ID: BH-29 (15)

Lab Sample ID: 890-1502-29
Matrix: Solid
Date Collected: 10/27/21 00:00
Date Received: 10/29/21 12:45
Sample Depth: 15

Method: 8021B - Volatile Organic Compounds (GC)

Analyte	Result	Qualifier	RL	MDL	Unit	D	Prepared	Analyzed	Dil Fac
Benzene	<0.00202	U	0.00202		mg/Kg		11/01/21 12:05	11/02/21 20:58	1
Toluene	<0.00202	U	0.00202		mg/Kg		11/01/21 12:05	11/02/21 20:58	1
Ethylbenzene	<0.00202	U	0.00202		mg/Kg		11/01/21 12:05	11/02/21 20:58	1
m-Xylene & p-Xylene	<0.00403	U	0.00403		mg/Kg		11/01/21 12:05	11/02/21 20:58	1
o-Xylene	<0.00202	U	0.00202		mg/Kg		11/01/21 12:05	11/02/21 20:58	1
Xylenes, Total	<0.00403	U	0.00403		mg/Kg		11/01/21 12:05	11/02/21 20:58	1

Surrogate	*%Recovery*	*Qualifier*	*Limits*	*Prepared*	*Analyzed*	*Dil Fac*
4-Bromofluorobenzene (Surr)	*123*		*70 - 130*	*11/01/21 12:05*	*11/02/21 20:58*	*1*
1,4-Difluorobenzene (Surr)	*91*		*70 - 130*	*11/01/21 12:05*	*11/02/21 20:58*	*1*

Method: Total BTEX - Total BTEX Calculation

Analyte	Result	Qualifier	RL	MDL	Unit	D	Prepared	Analyzed	Dil Fac
Total BTEX	<0.00403	U	0.00403		mg/Kg			11/09/21 10:40	1

Method: 8015 NM - Diesel Range Organics (DRO) (GC)

Analyte	Result	Qualifier	RL	MDL	Unit	D	Prepared	Analyzed	Dil Fac
Total TPH	<49.9	U	49.9		mg/Kg			11/05/21 13:50	1

Method: 8015B NM - Diesel Range Organics (DRO) (GC)

Analyte	Result	Qualifier	RL	MDL	Unit	D	Prepared	Analyzed	Dil Fac
Gasoline Range Organics (GRO)-C6-C10	<49.9	U	49.9		mg/Kg		11/02/21 14:45	11/03/21 15:00	1
Diesel Range Organics (Over C10-C28)	<49.9	U	49.9		mg/Kg		11/02/21 14:45	11/03/21 15:00	1
Oil Range Organics (Over C28-C36)	<49.9	U	49.9		mg/Kg		11/02/21 14:45	11/03/21 15:00	1

Surrogate	*%Recovery*	*Qualifier*	*Limits*	*Prepared*	*Analyzed*	*Dil Fac*
1-Chlorooctane	*109*		*70 - 130*	*11/02/21 14:45*	*11/03/21 15:00*	*1*
o-Terphenyl	*128*		*70 - 130*	*11/02/21 14:45*	*11/03/21 15:00*	*1*

Client Sample Results

Client: Tetra Tech, Inc.
Project/Site: Kaiser SWD

Job ID: 890-1502-1
SDG: 212C-MD-02230

Client Sample ID: BH-29 (15)

Lab Sample ID: 890-1502-29
Matrix: Solid
Date Collected: 10/27/21 00:00
Date Received: 10/29/21 12:45
Sample Depth: 15

Method: 300.0 - Anions, Ion Chromatography - Soluble

Analyte	Result	Qualifier	RL	MDL	Unit	D	Prepared	Analyzed	Dil Fac
Chloride	139		4.97		mg/Kg			11/07/21 10:33	1

Client Sample ID: BH-30 (15)

Lab Sample ID: 890-1502-30
Matrix: Solid
Date Collected: 10/27/21 00:00
Date Received: 10/29/21 12:45
Sample Depth: 15

Method: 8021B - Volatile Organic Compounds (GC)

Analyte	Result	Qualifier	RL	MDL	Unit	D	Prepared	Analyzed	Dil Fac
Benzene	<0.00201	U	0.00201		mg/Kg		11/01/21 12:05	11/02/21 21:19	1
Toluene	<0.00201	U	0.00201		mg/Kg		11/01/21 12:05	11/02/21 21:19	1
Ethylbenzene	<0.00201	U	0.00201		mg/Kg		11/01/21 12:05	11/02/21 21:19	1
m-Xylene & p-Xylene	<0.00402	U	0.00402		mg/Kg		11/01/21 12:05	11/02/21 21:19	1
o-Xylene	<0.00201	U	0.00201		mg/Kg		11/01/21 12:05	11/02/21 21:19	1
Xylenes, Total	<0.00402	U	0.00402		mg/Kg		11/01/21 12:05	11/02/21 21:19	1

Surrogate	*%Recovery*	*Qualifier*	*Limits*	*Prepared*	*Analyzed*	*Dil Fac*
4-Bromofluorobenzene (Surr)	*71*		*70 - 130*	*11/01/21 12:05*	*11/02/21 21:19*	*1*
1,4-Difluorobenzene (Surr)	*70*		*70 - 130*	*11/01/21 12:05*	*11/02/21 21:19*	*1*

Method: Total BTEX - Total BTEX Calculation

Analyte	Result	Qualifier	RL	MDL	Unit	D	Prepared	Analyzed	Dil Fac
Total BTEX	<0.00402	U	0.00402		mg/Kg			11/09/21 10:40	1

Method: 8015 NM - Diesel Range Organics (DRO) (GC)

Analyte	Result	Qualifier	RL	MDL	Unit	D	Prepared	Analyzed	Dil Fac
Total TPH	<49.9	U	49.9		mg/Kg			11/05/21 13:50	1

Method: 8015B NM - Diesel Range Organics (DRO) (GC)

Analyte	Result	Qualifier	RL	MDL	Unit	D	Prepared	Analyzed	Dil Fac
Gasoline Range Organics (GRO)-C6-C10	<49.9	U	49.9		mg/Kg		11/02/21 14:45	11/03/21 15:21	1
Diesel Range Organics (Over C10-C28)	<49.9	U	49.9		mg/Kg		11/02/21 14:45	11/03/21 15:21	1
Oil Range Organics (Over C28-C36)	<49.9	U	49.9		mg/Kg		11/02/21 14:45	11/03/21 15:21	1

Surrogate	*%Recovery*	*Qualifier*	*Limits*	*Prepared*	*Analyzed*	*Dil Fac*
1-Chlorooctane	*115*		*70 - 130*	*11/02/21 14:45*	*11/03/21 15:21*	*1*
o-Terphenyl	*136*	*S1+*	*70 - 130*	*11/02/21 14:45*	*11/03/21 15:21*	*1*

Method: 300.0 - Anions, Ion Chromatography - Soluble

Analyte	Result	Qualifier	RL	MDL	Unit	D	Prepared	Analyzed	Dil Fac
Chloride	156		5.00		mg/Kg			11/07/21 10:56	1

Client Sample Results

Client: Tetra Tech, Inc.
Project/Site: Kaiser SWD

Job ID: 890-1502-1
SDG: 212C-MD-02230

Client Sample ID: BH-31 (15)

Lab Sample ID: 890-1502-31
Matrix: Solid
Date Collected: 10/27/21 00:00
Date Received: 10/29/21 12:45
Sample Depth: 15

Method: 8021B - Volatile Organic Compounds (GC)

Analyte	Result	Qualifier	RL	MDL	Unit	D	Prepared	Analyzed	Dil Fac
Benzene	<0.00199	U	0.00199		mg/Kg		11/01/21 12:05	11/02/21 23:07	1
Toluene	<0.00199	U	0.00199		mg/Kg		11/01/21 12:05	11/02/21 23:07	1
Ethylbenzene	<0.00199	U	0.00199		mg/Kg		11/01/21 12:05	11/02/21 23:07	1
m-Xylene & p-Xylene	<0.00398	U	0.00398		mg/Kg		11/01/21 12:05	11/02/21 23:07	1
o-Xylene	<0.00199	U	0.00199		mg/Kg		11/01/21 12:05	11/02/21 23:07	1
Xylenes, Total	<0.00398	U	0.00398		mg/Kg		11/01/21 12:05	11/02/21 23:07	1

Surrogate	*%Recovery*	*Qualifier*	*Limits*	*Prepared*	*Analyzed*	*Dil Fac*
4-Bromofluorobenzene (Surr)	*114*		*70 - 130*	*11/01/21 12:05*	*11/02/21 23:07*	*1*
1,4-Difluorobenzene (Surr)	*111*		*70 - 130*	*11/01/21 12:05*	*11/02/21 23:07*	*1*

Method: Total BTEX - Total BTEX Calculation

Analyte	Result	Qualifier	RL	MDL	Unit	D	Prepared	Analyzed	Dil Fac
Total BTEX	<0.00398	U	0.00398		mg/Kg			11/09/21 10:40	1

Method: 8015 NM - Diesel Range Organics (DRO) (GC)

Analyte	Result	Qualifier	RL	MDL	Unit	D	Prepared	Analyzed	Dil Fac
Total TPH	<49.9	U	49.9		mg/Kg			11/05/21 13:50	1

Method: 8015B NM - Diesel Range Organics (DRO) (GC)

Analyte	Result	Qualifier	RL	MDL	Unit	D	Prepared	Analyzed	Dil Fac
Gasoline Range Organics (GRO)-C6-C10	<49.9	U	49.9		mg/Kg		11/02/21 14:45	11/03/21 16:03	1
Diesel Range Organics (Over C10-C28)	<49.9	U	49.9		mg/Kg		11/02/21 14:45	11/03/21 16:03	1
Oil Range Organics (Over C28-C36)	<49.9	U	49.9		mg/Kg		11/02/21 14:45	11/03/21 16:03	1

Surrogate	*%Recovery*	*Qualifier*	*Limits*	*Prepared*	*Analyzed*	*Dil Fac*
1-Chlorooctane	*105*		*70 - 130*	*11/02/21 14:45*	*11/03/21 16:03*	*1*
o-Terphenyl	*123*		*70 - 130*	*11/02/21 14:45*	*11/03/21 16:03*	*1*

Method: 300.0 - Anions, Ion Chromatography - Soluble

Analyte	Result	Qualifier	RL	MDL	Unit	D	Prepared	Analyzed	Dil Fac
Chloride	**689**		4.99		mg/Kg			11/07/21 11:03	1

Client Sample ID: BH-32 (15)

Lab Sample ID: 890-1502-32
Matrix: Solid
Date Collected: 10/27/21 00:00
Date Received: 10/29/21 12:45
Sample Depth: 15

Method: 8021B - Volatile Organic Compounds (GC)

Analyte	Result	Qualifier	RL	MDL	Unit	D	Prepared	Analyzed	Dil Fac
Benzene	<0.00200	U	0.00200		mg/Kg		11/01/21 12:05	11/02/21 23:28	1
Toluene	<0.00200	U	0.00200		mg/Kg		11/01/21 12:05	11/02/21 23:28	1
Ethylbenzene	<0.00200	U	0.00200		mg/Kg		11/01/21 12:05	11/02/21 23:28	1
m-Xylene & p-Xylene	<0.00400	U	0.00400		mg/Kg		11/01/21 12:05	11/02/21 23:28	1
o-Xylene	<0.00200	U	0.00200		mg/Kg		11/01/21 12:05	11/02/21 23:28	1
Xylenes, Total	<0.00400	U	0.00400		mg/Kg		11/01/21 12:05	11/02/21 23:28	1

Surrogate	*%Recovery*	*Qualifier*	*Limits*	*Prepared*	*Analyzed*	*Dil Fac*
4-Bromofluorobenzene (Surr)	*86*		*70 - 130*	*11/01/21 12:05*	*11/02/21 23:28*	*1*

Client Sample Results

Client: Tetra Tech, Inc.
Project/Site: Kaiser SWD

Job ID: 890-1502-1
SDG: 212C-MD-02230

Client Sample ID: BH-32 (15)

Lab Sample ID: 890-1502-32
Matrix: Solid
Date Collected: 10/27/21 00:00
Date Received: 10/29/21 12:45
Sample Depth: 15

Method: 8021B - Volatile Organic Compounds (GC) (Continued)

Surrogate	*%Recovery*	*Qualifier*	*Limits*	*Prepared*	*Analyzed*	*Dil Fac*
1,4-Difluorobenzene (Surr)	*93*		*70 - 130*	*11/01/21 12:05*	*11/02/21 23:28*	*1*

Method: Total BTEX - Total BTEX Calculation

Analyte	Result	Qualifier	RL	MDL	Unit	D	Prepared	Analyzed	Dil Fac
Total BTEX	<0.00400	U	0.00400		mg/Kg			11/09/21 10:40	1

Method: 8015 NM - Diesel Range Organics (DRO) (GC)

Analyte	Result	Qualifier	RL	MDL	Unit	D	Prepared	Analyzed	Dil Fac
Total TPH	<49.9	U	49.9		mg/Kg			11/05/21 13:50	1

Method: 8015B NM - Diesel Range Organics (DRO) (GC)

Analyte	Result	Qualifier	RL	MDL	Unit	D	Prepared	Analyzed	Dil Fac
Gasoline Range Organics (GRO)-C6-C10	<49.9	U	49.9		mg/Kg		11/02/21 14:45	11/03/21 16:24	1
Diesel Range Organics (Over C10-C28)	<49.9	U	49.9		mg/Kg		11/02/21 14:45	11/03/21 16:24	1
OII Range Organics (Over C28-C36)	<49.9	U	49.9		mg/Kg		11/02/21 14:45	11/03/21 16:24	1

Surrogate	*%Recovery*	*Qualifier*	*Limits*	*Prepared*	*Analyzed*	*Dil Fac*
1-Chlorooctane	*123*		*70 - 130*	*11/02/21 14:45*	*11/03/21 16:24*	*1*
o-Terphenyl	*150*	*S1+*	*70 - 130*	*11/02/21 14:45*	*11/03/21 16:24*	*1*

Method: 300.0 - Anions, Ion Chromatography - Soluble

Analyte	Result	Qualifier	RL	MDL	Unit	D	Prepared	Analyzed	Dil Fac
Chloride	**833**		5.00		mg/Kg			11/07/21 11:10	1

Client Sample ID: BH-33 (15)

Lab Sample ID: 890-1502-33
Matrix: Solid
Date Collected: 10/27/21 00:00
Date Received: 10/29/21 12:45
Sample Depth: 15

Method: 8021B - Volatile Organic Compounds (GC)

Analyte	Result	Qualifier	RL	MDL	Unit	D	Prepared	Analyzed	Dil Fac
Benzene	<0.00200	U	0.00200		mg/Kg		11/01/21 12:05	11/02/21 23:48	1
Toluene	<0.00200	U	0.00200		mg/Kg		11/01/21 12:05	11/02/21 23:48	1
Ethylbenzene	<0.00200	U	0.00200		mg/Kg		11/01/21 12:05	11/02/21 23:48	1
m-Xylene & p-Xylene	<0.00399	U	0.00399		mg/Kg		11/01/21 12:05	11/02/21 23:48	1
o-Xylene	<0.00200	U	0.00200		mg/Kg		11/01/21 12:05	11/02/21 23:48	1
Xylenes, Total	<0.00399	U	0.00399		mg/Kg		11/01/21 12:05	11/02/21 23:48	1

Surrogate	*%Recovery*	*Qualifier*	*Limits*	*Prepared*	*Analyzed*	*Dil Fac*
4-Bromofluorobenzene (Surr)	*132*	*S1+*	*70 - 130*	*11/01/21 12:05*	*11/02/21 23:48*	*1*
1,4-Difluorobenzene (Surr)	*108*		*70 - 130*	*11/01/21 12:05*	*11/02/21 23:48*	*1*

Method: Total BTEX - Total BTEX Calculation

Analyte	Result	Qualifier	RL	MDL	Unit	D	Prepared	Analyzed	Dil Fac
Total BTEX	<0.00399	U	0.00399		mg/Kg			11/09/21 10:40	1

Method: 8015 NM - Diesel Range Organics (DRO) (GC)

Analyte	Result	Qualifier	RL	MDL	Unit	D	Prepared	Analyzed	Dil Fac
Total TPH	<49.9	U	49.9		mg/Kg			11/05/21 13:50	1

Client Sample Results

Client: Tetra Tech, Inc.
Project/Site: Kaiser SWD

Job ID: 890-1502-1
SDG: 212C-MD-02230

Client Sample ID: BH-33 (15)

Lab Sample ID: 890-1502-33
Matrix: Solid
Date Collected: 10/27/21 00:00
Date Received: 10/29/21 12:45
Sample Depth: 15

Method: 8015B NM - Diesel Range Organics (DRO) (GC)

Analyte	Result	Qualifier	RL	MDL	Unit	D	Prepared	Analyzed	Dil Fac
Gasoline Range Organics (GRO)-C6-C10	<49.9	U	49.9		mg/Kg		11/02/21 14:45	11/03/21 16:46	1
Diesel Range Organics (Over C10-C28)	<49.9	U	49.9		mg/Kg		11/02/21 14:45	11/03/21 16:46	1
Oil Range Organics (Over C28-C36)	<49.9	U	49.9		mg/Kg		11/02/21 14:45	11/03/21 16:46	1

Surrogate	*%Recovery*	*Qualifier*	*Limits*	*Prepared*	*Analyzed*	*Dil Fac*
1-Chlorooctane	*112*		*70 - 130*	*11/02/21 14:45*	*11/03/21 16:46*	*1*
o-Terphenyl	*133*	*S1+*	*70 - 130*	*11/02/21 14:45*	*11/03/21 16:46*	*1*

Method: 300.0 - Anions, Ion Chromatography - Soluble

Analyte	Result	Qualifier	RL	MDL	Unit	D	Prepared	Analyzed	Dil Fac
Chloride	**504**		5.01		mg/Kg			11/07/21 11:18	1

Client Sample ID: BH-34 (15)

Lab Sample ID: 890-1502-34
Matrix: Solid
Date Collected: 10/27/21 00:00
Date Received: 10/29/21 12:45
Sample Depth: 15

Method: 8021B - Volatile Organic Compounds (GC)

Analyte	Result	Qualifier	RL	MDL	Unit	D	Prepared	Analyzed	Dil Fac
Benzene	<0.00201	U	0.00201		mg/Kg		11/01/21 12:05	11/03/21 00:09	1
Toluene	<0.00201	U	0.00201		mg/Kg		11/01/21 12:05	11/03/21 00:09	1
Ethylbenzene	<0.00201	U	0.00201		mg/Kg		11/01/21 12:05	11/03/21 00:09	1
m-Xylene & p-Xylene	<0.00402	U	0.00402		mg/Kg		11/01/21 12:05	11/03/21 00:09	1
o-Xylene	<0.00201	U	0.00201		mg/Kg		11/01/21 12:05	11/03/21 00:09	1
Xylenes, Total	<0.00402	U	0.00402		mg/Kg		11/01/21 12:05	11/03/21 00:09	1

Surrogate	*%Recovery*	*Qualifier*	*Limits*	*Prepared*	*Analyzed*	*Dil Fac*
4-Bromofluorobenzene (Surr)	*124*		*70 - 130*	*11/01/21 12:05*	*11/03/21 00:09*	*1*
1,4-Difluorobenzene (Surr)	*100*		*70 - 130*	*11/01/21 12:05*	*11/03/21 00:09*	*1*

Method: Total BTEX - Total BTEX Calculation

Analyte	Result	Qualifier	RL	MDL	Unit	D	Prepared	Analyzed	Dil Fac
Total BTEX	<0.00402	U	0.00402		mg/Kg			11/09/21 10:40	1

Method: 8015 NM - Diesel Range Organics (DRO) (GC)

Analyte	Result	Qualifier	RL	MDL	Unit	D	Prepared	Analyzed	Dil Fac
Total TPH	<49.9	U	49.9		mg/Kg			11/05/21 13:50	1

Method: 8015B NM - Diesel Range Organics (DRO) (GC)

Analyte	Result	Qualifier	RL	MDL	Unit	D	Prepared	Analyzed	Dil Fac
Gasoline Range Organics (GRO)-C6-C10	<49.9	U	49.9		mg/Kg		11/02/21 14:45	11/03/21 17:07	1
Diesel Range Organics (Over C10-C28)	<49.9	U	49.9		mg/Kg		11/02/21 14:45	11/03/21 17:07	1
Oil Range Organics (Over C28-C36)	<49.9	U	49.9		mg/Kg		11/02/21 14:45	11/03/21 17:07	1

Surrogate	*%Recovery*	*Qualifier*	*Limits*	*Prepared*	*Analyzed*	*Dil Fac*
1-Chlorooctane	*124*		*70 - 130*	*11/02/21 14:45*	*11/03/21 17:07*	*1*
o-Terphenyl	*152*	*S1+*	*70 - 130*	*11/02/21 14:45*	*11/03/21 17:07*	*1*

Client Sample Results

Client: Tetra Tech, Inc.
Project/Site: Kaiser SWD

Job ID: 890-1502-1
SDG: 212C-MD-02230

Client Sample ID: BH-34 (15)

Lab Sample ID: 890-1502-34
Matrix: Solid
Date Collected: 10/27/21 00:00
Date Received: 10/29/21 12:45
Sample Depth: 15

Method: 300.0 - Anions, Ion Chromatography - Soluble

Analyte	Result	Qualifier	RL	MDL	Unit	D	Prepared	Analyzed	Dil Fac
Chloride	140		4.98		mg/Kg			11/07/21 11:25	1

Client Sample ID: BH-35 (15)

Lab Sample ID: 890-1502-35
Matrix: Solid
Date Collected: 10/27/21 00:00
Date Received: 10/29/21 12:45
Sample Depth: 15

Method: 8021B - Volatile Organic Compounds (GC)

Analyte	Result	Qualifier	RL	MDL	Unit	D	Prepared	Analyzed	Dil Fac
Benzene	<0.00200	U	0.00200		mg/Kg		11/01/21 12:05	11/03/21 00:29	1
Toluene	<0.00200	U	0.00200		mg/Kg		11/01/21 12:05	11/03/21 00:29	1
Ethylbenzene	<0.00200	U	0.00200		mg/Kg		11/01/21 12:05	11/03/21 00:29	1
m-Xylene & p-Xylene	<0.00401	U	0.00401		mg/Kg		11/01/21 12:05	11/03/21 00:29	1
o-Xylene	<0.00200	U	0.00200		mg/Kg		11/01/21 12:05	11/03/21 00:29	1
Xylenes, Total	<0.00401	U	0.00401		mg/Kg		11/01/21 12:05	11/03/21 00:29	1

Surrogate	*%Recovery*	*Qualifier*	*Limits*	*Prepared*	*Analyzed*	*Dil Fac*
4-Bromofluorobenzene (Surr)	*127*		*70 - 130*	*11/01/21 12:05*	*11/03/21 00:29*	*1*
1,4-Difluorobenzene (Surr)	*110*		*70 - 130*	*11/01/21 12:05*	*11/03/21 00:29*	*1*

Method: Total BTEX - Total BTEX Calculation

Analyte	Result	Qualifier	RL	MDL	Unit	D	Prepared	Analyzed	Dil Fac
Total BTEX	<0.00401	U	0.00401		mg/Kg			11/09/21 10:40	1

Method: 8015 NM - Diesel Range Organics (DRO) (GC)

Analyte	Result	Qualifier	RL	MDL	Unit	D	Prepared	Analyzed	Dil Fac
Total TPH	<50.0	U	50.0		mg/Kg			11/05/21 13:50	1

Method: 8015B NM - Diesel Range Organics (DRO) (GC)

Analyte	Result	Qualifier	RL	MDL	Unit	D	Prepared	Analyzed	Dil Fac
Gasoline Range Organics (GRO)-C6-C10	<50.0	U	50.0		mg/Kg		11/02/21 14:45	11/03/21 17:28	1
Diesel Range Organics (Over C10-C28)	<50.0	U	50.0		mg/Kg		11/02/21 14:45	11/03/21 17:28	1
Oil Range Organics (Over C28-C36)	<50.0	U	50.0		mg/Kg		11/02/21 14:45	11/03/21 17:28	1

Surrogate	*%Recovery*	*Qualifier*	*Limits*	*Prepared*	*Analyzed*	*Dil Fac*
1-Chlorooctane	*107*		*70 - 130*	*11/02/21 14:45*	*11/03/21 17:28*	*1*
o-Terphenyl	*132*	*S1+*	*70 - 130*	*11/02/21 14:45*	*11/03/21 17:28*	*1*

Method: 300.0 - Anions, Ion Chromatography - Soluble

Analyte	Result	Qualifier	RL	MDL	Unit	D	Prepared	Analyzed	Dil Fac
Chloride	333	F1	5.05		mg/Kg			11/07/21 11:33	1

Client Sample Results

Client: Tetra Tech, Inc.
Project/Site: Kaiser SWD

Job ID: 890-1502-1
SDG: 212C-MD-02230

Client Sample ID: BH-36 (15)

Lab Sample ID: 890-1502-36
Matrix: Solid
Date Collected: 10/27/21 00:00
Date Received: 10/29/21 12:45
Sample Depth: 15

Method: 8021B - Volatile Organic Compounds (GC)

Analyte	Result	Qualifier	RL	MDL	Unit	D	Prepared	Analyzed	Dil Fac
Benzene	<0.00201	U	0.00201		mg/Kg		11/01/21 12:05	11/03/21 00:49	1
Toluene	<0.00201	U	0.00201		mg/Kg		11/01/21 12:05	11/03/21 00:49	1
Ethylbenzene	<0.00201	U	0.00201		mg/Kg		11/01/21 12:05	11/03/21 00:49	1
m-Xylene & p-Xylene	<0.00402	U	0.00402		mg/Kg		11/01/21 12:05	11/03/21 00:49	1
o-Xylene	<0.00201	U	0.00201		mg/Kg		11/01/21 12:05	11/03/21 00:49	1
Xylenes, Total	<0.00402	U	0.00402		mg/Kg		11/01/21 12:05	11/03/21 00:49	1

Surrogate	*%Recovery*	*Qualifier*	*Limits*	*Prepared*	*Analyzed*	*Dil Fac*
4-Bromofluorobenzene (Surr)	*128*		*70 - 130*	*11/01/21 12:05*	*11/03/21 00:49*	*1*
1,4-Difluorobenzene (Surr)	*109*		*70 - 130*	*11/01/21 12:05*	*11/03/21 00:49*	*1*

Method: Total BTEX - Total BTEX Calculation

Analyte	Result	Qualifier	RL	MDL	Unit	D	Prepared	Analyzed	Dil Fac
Total BTEX	<0.00402	U	0.00402		mg/Kg			11/09/21 10:40	1

Method: 8015 NM - Diesel Range Organics (DRO) (GC)

Analyte	Result	Qualifier	RL	MDL	Unit	D	Prepared	Analyzed	Dil Fac
Total TPH	<49.8	U	49.8		mg/Kg			11/05/21 13:50	1

Method: 8015B NM - Diesel Range Organics (DRO) (GC)

Analyte	Result	Qualifier	RL	MDL	Unit	D	Prepared	Analyzed	Dil Fac
Gasoline Range Organics (GRO)-C6-C10	<49.8	U	49.8		mg/Kg		11/02/21 14:45	11/03/21 17:49	1
Diesel Range Organics (Over C10-C28)	<49.8	U	49.8		mg/Kg		11/02/21 14:45	11/03/21 17:49	1
Oil Range Organics (Over C28-C36)	<49.8	U	49.8		mg/Kg		11/02/21 14:45	11/03/21 17:49	1

Surrogate	*%Recovery*	*Qualifier*	*Limits*	*Prepared*	*Analyzed*	*Dil Fac*
1-Chlorooctane	*95*		*70 - 130*	*11/02/21 14:45*	*11/03/21 17:49*	*1*
o-Terphenyl	*110*		*70 - 130*	*11/02/21 14:45*	*11/03/21 17:49*	*1*

Method: 300.0 - Anions, Ion Chromatography - Soluble

Analyte	Result	Qualifier	RL	MDL	Unit	D	Prepared	Analyzed	Dil Fac
Chloride	**286**		4.99		mg/Kg			11/07/21 11:55	1

Client Sample ID: BH-37 (15)

Lab Sample ID: 890-1502-37
Matrix: Solid
Date Collected: 10/27/21 00:00
Date Received: 10/29/21 12:45
Sample Depth: 15

Method: 8021B - Volatile Organic Compounds (GC)

Analyte	Result	Qualifier	RL	MDL	Unit	D	Prepared	Analyzed	Dil Fac
Benzene	<0.00201	U	0.00201		mg/Kg		11/01/21 12:05	11/03/21 01:10	1
Toluene	<0.00201	U	0.00201		mg/Kg		11/01/21 12:05	11/03/21 01:10	1
Ethylbenzene	<0.00201	U	0.00201		mg/Kg		11/01/21 12:05	11/03/21 01:10	1
m-Xylene & p-Xylene	<0.00402	U	0.00402		mg/Kg		11/01/21 12:05	11/03/21 01:10	1
o-Xylene	<0.00201	U	0.00201		mg/Kg		11/01/21 12:05	11/03/21 01:10	1
Xylenes, Total	<0.00402	U	0.00402		mg/Kg		11/01/21 12:05	11/03/21 01:10	1

Surrogate	*%Recovery*	*Qualifier*	*Limits*	*Prepared*	*Analyzed*	*Dil Fac*
4-Bromofluorobenzene (Surr)	*117*		*70 - 130*	*11/01/21 12:05*	*11/03/21 01:10*	*1*

Client Sample Results

Client: Tetra Tech, Inc.
Project/Site: Kaiser SWD

Job ID: 890-1502-1
SDG: 212C-MD-02230

Client Sample ID: BH-37 (15)

Lab Sample ID: 890-1502-37
Matrix: Solid

Date Collected: 10/27/21 00:00
Date Received: 10/29/21 12:45
Sample Depth: 15

Method: 8021B - Volatile Organic Compounds (GC) (Continued)

Surrogate	*%Recovery*	*Qualifier*	*Limits*	*Prepared*	*Analyzed*	*Dil Fac*
1,4-Difluorobenzene (Surr)	*101*		*70 - 130*	*11/01/21 12:05*	*11/03/21 01:10*	*1*

Method: Total BTEX - Total BTEX Calculation

Analyte	Result	Qualifier	RL	MDL	Unit	D	Prepared	Analyzed	Dil Fac
Total BTEX	<0.00402	U	0.00402		mg/Kg			11/09/21 10:40	1

Method: 8015 NM - Diesel Range Organics (DRO) (GC)

Analyte	Result	Qualifier	RL	MDL	Unit	D	Prepared	Analyzed	Dil Fac
Total TPH	<49.9	U	49.9		mg/Kg			11/05/21 13:50	1

Method: 8015B NM - Diesel Range Organics (DRO) (GC)

Analyte	Result	Qualifier	RL	MDL	Unit	D	Prepared	Analyzed	Dil Fac
Gasoline Range Organics (GRO)-C6-C10	<49.9	U	49.9		mg/Kg		11/02/21 14:45	11/03/21 18:11	1
Diesel Range Organics (Over C10-C28)	<49.9	U	49.9		mg/Kg		11/02/21 14:45	11/03/21 18:11	1
OII Range Organics (Over C28-C36)	<49.9	U	49.9		mg/Kg		11/02/21 14:45	11/03/21 18:11	1

Surrogate	*%Recovery*	*Qualifier*	*Limits*	*Prepared*	*Analyzed*	*Dil Fac*
1-Chlorooctane	*95*		*70 - 130*	*11/02/21 14:45*	*11/03/21 18:11*	*1*
o-Terphenyl	*112*		*70 - 130*	*11/02/21 14:45*	*11/03/21 18:11*	*1*

Method: 300.0 - Anions, Ion Chromatography - Soluble

Analyte	Result	Qualifier	RL	MDL	Unit	D	Prepared	Analyzed	Dil Fac
Chloride	**4260**		24.8		mg/Kg			11/07/21 12:02	5

Client Sample ID: BH-38 (15)

Lab Sample ID: 890-1502-38
Matrix: Solid

Date Collected: 10/27/21 00:00
Date Received: 10/29/21 12:45
Sample Depth: 15

Method: 8021B - Volatile Organic Compounds (GC)

Analyte	Result	Qualifier	RL	MDL	Unit	D	Prepared	Analyzed	Dil Fac
Benzene	<0.00200	U	0.00200		mg/Kg		11/01/21 12:05	11/03/21 01:30	1
Toluene	<0.00200	U	0.00200		mg/Kg		11/01/21 12:05	11/03/21 01:30	1
Ethylbenzene	<0.00200	U	0.00200		mg/Kg		11/01/21 12:05	11/03/21 01:30	1
m-Xylene & p-Xylene	<0.00400	U	0.00400		mg/Kg		11/01/21 12:05	11/03/21 01:30	1
o-Xylene	<0.00200	U	0.00200		mg/Kg		11/01/21 12:05	11/03/21 01:30	1
Xylenes, Total	<0.00400	U	0.00400		mg/Kg		11/01/21 12:05	11/03/21 01:30	1

Surrogate	*%Recovery*	*Qualifier*	*Limits*	*Prepared*	*Analyzed*	*Dil Fac*
4-Bromofluorobenzene (Surr)	*129*		*70 - 130*	*11/01/21 12:05*	*11/03/21 01:30*	*1*
1,4-Difluorobenzene (Surr)	*118*		*70 - 130*	*11/01/21 12:05*	*11/03/21 01:30*	*1*

Method: Total BTEX - Total BTEX Calculation

Analyte	Result	Qualifier	RL	MDL	Unit	D	Prepared	Analyzed	Dil Fac
Total BTEX	<0.00400	U	0.00400		mg/Kg			11/09/21 10:40	1

Method: 8015 NM - Diesel Range Organics (DRO) (GC)

Analyte	Result	Qualifier	RL	MDL	Unit	D	Prepared	Analyzed	Dil Fac
Total TPH	**87.2**		49.9		mg/Kg			11/05/21 13:50	1

Client Sample Results

Client: Tetra Tech, Inc.
Project/Site: Kaiser SWD

Job ID: 890-1502-1
SDG: 212C-MD-02230

Client Sample ID: BH-38 (15)

Lab Sample ID: 890-1502-38
Matrix: Solid
Date Collected: 10/27/21 00:00
Date Received: 10/29/21 12:45
Sample Depth: 15

Method: 8015B NM - Diesel Range Organics (DRO) (GC)

Analyte	Result	Qualifier	RL	MDL	Unit	D	Prepared	Analyzed	Dil Fac
Gasoline Range Organics (GRO)-C6-C10	<49.9	U	49.9		mg/Kg		11/02/21 14:45	11/03/21 18:32	1
Diesel Range Organics (Over C10-C28)	**87.2**		49.9		mg/Kg		11/02/21 14:45	11/03/21 18:32	1
Oil Range Organics (Over C28-C36)	<49.9	U	49.9		mg/Kg		11/02/21 14:45	11/03/21 18:32	1

Surrogate	*%Recovery*	*Qualifier*	*Limits*	*Prepared*	*Analyzed*	*Dil Fac*
1-Chlorooctane	*95*		*70 - 130*	*11/02/21 14:45*	*11/03/21 18:32*	*1*
o-Terphenyl	*117*		*70 - 130*	*11/02/21 14:45*	*11/03/21 18:32*	*1*

Method: 300.0 - Anions, Ion Chromatography - Soluble

Analyte	Result	Qualifier	RL	MDL	Unit	D	Prepared	Analyzed	Dil Fac
Chloride	**2030**		24.9		mg/Kg			11/07/21 12:25	5

Client Sample ID: BH-39 (15)

Lab Sample ID: 890-1502-39
Matrix: Solid
Date Collected: 10/27/21 00:00
Date Received: 10/29/21 12:45
Sample Depth: 15

Method: 8021B - Volatile Organic Compounds (GC)

Analyte	Result	Qualifier	RL	MDL	Unit	D	Prepared	Analyzed	Dil Fac
Benzene	<0.00200	U	0.00200		mg/Kg		11/01/21 12:05	11/03/21 01:51	1
Toluene	<0.00200	U	0.00200		mg/Kg		11/01/21 12:05	11/03/21 01:51	1
Ethylbenzene	<0.00200	U	0.00200		mg/Kg		11/01/21 12:05	11/03/21 01:51	1
m-Xylene & p-Xylene	<0.00399	U	0.00399		mg/Kg		11/01/21 12:05	11/03/21 01:51	1
o-Xylene	<0.00200	U	0.00200		mg/Kg		11/01/21 12:05	11/03/21 01:51	1
Xylenes, Total	<0.00399	U	0.00399		mg/Kg		11/01/21 12:05	11/03/21 01:51	1

Surrogate	*%Recovery*	*Qualifier*	*Limits*	*Prepared*	*Analyzed*	*Dil Fac*
4-Bromofluorobenzene (Surr)	*117*		*70 - 130*	*11/01/21 12:05*	*11/03/21 01:51*	*1*
1,4-Difluorobenzene (Surr)	*100*		*70 - 130*	*11/01/21 12:05*	*11/03/21 01:51*	*1*

Method: Total BTEX - Total BTEX Calculation

Analyte	Result	Qualifier	RL	MDL	Unit	D	Prepared	Analyzed	Dil Fac
Total BTEX	<0.00399	U	0.00399		mg/Kg			11/09/21 10:40	1

Method: 8015 NM - Diesel Range Organics (DRO) (GC)

Analyte	Result	Qualifier	RL	MDL	Unit	D	Prepared	Analyzed	Dil Fac
Total TPH	<49.9	U	49.9		mg/Kg			11/05/21 13:50	1

Method: 8015B NM - Diesel Range Organics (DRO) (GC)

Analyte	Result	Qualifier	RL	MDL	Unit	D	Prepared	Analyzed	Dil Fac
Gasoline Range Organics (GRO)-C6-C10	<49.9	U	49.9		mg/Kg		11/02/21 14:45	11/03/21 18:53	1
Diesel Range Organics (Over C10-C28)	<49.9	U	49.9		mg/Kg		11/02/21 14:45	11/03/21 18:53	1
Oil Range Organics (Over C28-C36)	<49.9	U	49.9		mg/Kg		11/02/21 14:45	11/03/21 18:53	1

Surrogate	*%Recovery*	*Qualifier*	*Limits*	*Prepared*	*Analyzed*	*Dil Fac*
1-Chlorooctane	*94*		*70 - 130*	*11/02/21 14:45*	*11/03/21 18:53*	*1*
o-Terphenyl	*117*		*70 - 130*	*11/02/21 14:45*	*11/03/21 18:53*	*1*

Client Sample Results

Client: Tetra Tech, Inc.
Project/Site: Kaiser SWD

Job ID: 890-1502-1
SDG: 212C-MD-02230

Client Sample ID: BH-39 (15)

Lab Sample ID: 890-1502-39
Matrix: Solid
Date Collected: 10/27/21 00:00
Date Received: 10/29/21 12:45
Sample Depth: 15

Method: 300.0 - Anions, Ion Chromatography - Soluble

Analyte	Result	Qualifier	RL	MDL	Unit	D	Prepared	Analyzed	Dil Fac
Chloride	3300		25.0		mg/Kg			11/07/21 12:32	5

Client Sample ID: BH-40 (15)

Lab Sample ID: 890-1502-40
Matrix: Solid
Date Collected: 10/27/21 00:00
Date Received: 10/29/21 12:45
Sample Depth: 15

Method: 8021B - Volatile Organic Compounds (GC)

Analyte	Result	Qualifier	RL	MDL	Unit	D	Prepared	Analyzed	Dil Fac
Benzene	<0.00200	U	0.00200		mg/Kg		11/01/21 12:05	11/03/21 02:11	1
Toluene	<0.00200	U	0.00200		mg/Kg		11/01/21 12:05	11/03/21 02:11	1
Ethylbenzene	<0.00200	U	0.00200		mg/Kg		11/01/21 12:05	11/03/21 02:11	1
m-Xylene & p-Xylene	<0.00399	U	0.00399		mg/Kg		11/01/21 12:05	11/03/21 02:11	1
o-Xylene	<0.00200	U	0.00200		mg/Kg		11/01/21 12:05	11/03/21 02:11	1
Xylenes, Total	<0.00399	U	0.00399		mg/Kg		11/01/21 12:05	11/03/21 02:11	1

Surrogate	*%Recovery*	*Qualifier*	*Limits*	*Prepared*	*Analyzed*	*Dil Fac*
4-Bromofluorobenzene (Surr)	*115*		*70 - 130*	*11/01/21 12:05*	*11/03/21 02:11*	*1*
1,4-Difluorobenzene (Surr)	*100*		*70 - 130*	*11/01/21 12:05*	*11/03/21 02:11*	*1*

Method: Total BTEX - Total BTEX Calculation

Analyte	Result	Qualifier	RL	MDL	Unit	D	Prepared	Analyzed	Dil Fac
Total BTEX	<0.00399	U	0.00399		mg/Kg			11/09/21 10:40	1

Method: 8015 NM - Diesel Range Organics (DRO) (GC)

Analyte	Result	Qualifier	RL	MDL	Unit	D	Prepared	Analyzed	Dil Fac
Total TPH	<49.8	U	49.8		mg/Kg			11/05/21 13:50	1

Method: 8015B NM - Diesel Range Organics (DRO) (GC)

Analyte	Result	Qualifier	RL	MDL	Unit	D	Prepared	Analyzed	Dil Fac
Gasoline Range Organics (GRO)-C6-C10	<49.8	U	49.8		mg/Kg		11/02/21 14:45	11/03/21 19:15	1
Diesel Range Organics (Over C10-C28)	<49.8	U	49.8		mg/Kg		11/02/21 14:45	11/03/21 19:15	1
Oil Range Organics (Over C28-C36)	<49.8	U	49.8		mg/Kg		11/02/21 14:45	11/03/21 19:15	1

Surrogate	*%Recovery*	*Qualifier*	*Limits*	*Prepared*	*Analyzed*	*Dil Fac*
1-Chlorooctane	*91*		*70 - 130*	*11/02/21 14:45*	*11/03/21 19:15*	*1*
o-Terphenyl	*110*		*70 - 130*	*11/02/21 14:45*	*11/03/21 19:15*	*1*

Method: 300.0 - Anions, Ion Chromatography - Soluble

Analyte	Result	Qualifier	RL	MDL	Unit	D	Prepared	Analyzed	Dil Fac
Chloride	1190		5.04		mg/Kg			11/07/21 12:39	1

Client Sample Results

Client: Tetra Tech, Inc.
Project/Site: Kaiser SWD

Job ID: 890-1502-1
SDG: 212C-MD-02230

Client Sample ID: BH-41 (15)

Lab Sample ID: 890-1502-41
Matrix: Solid
Date Collected: 10/27/21 00:00
Date Received: 10/29/21 12:45
Sample Depth: 15

Method: 8021B - Volatile Organic Compounds (GC)

Analyte	Result	Qualifier	RL	MDL	Unit	D	Prepared	Analyzed	Dil Fac
Benzene	<0.00200	U F2 F1	0.00200		mg/Kg		11/01/21 12:11	11/04/21 02:19	1
Toluene	<0.00200	U F2 F1	0.00200		mg/Kg		11/01/21 12:11	11/04/21 02:19	1
Ethylbenzene	<0.00200	U F2 F1	0.00200		mg/Kg		11/01/21 12:11	11/04/21 02:19	1
m-Xylene & p-Xylene	<0.00399	U F1	0.00399		mg/Kg		11/01/21 12:11	11/04/21 02:19	1
o-Xylene	<0.00200	U F2 F1	0.00200		mg/Kg		11/01/21 12:11	11/04/21 02:19	1
Xylenes, Total	<0.00399	U F2 F1	0.00399		mg/Kg		11/01/21 12:11	11/04/21 02:19	1

Surrogate	*%Recovery*	*Qualifier*	*Limits*	*Prepared*	*Analyzed*	*Dil Fac*
4-Bromofluorobenzene (Surr)	*132*	*S1+*	*70 - 130*	*11/01/21 12:11*	*11/04/21 02:19*	*1*
1,4-Difluorobenzene (Surr)	*110*		*70 - 130*	*11/01/21 12:11*	*11/04/21 02:19*	*1*

Method: Total BTEX - Total BTEX Calculation

Analyte	Result	Qualifier	RL	MDL	Unit	D	Prepared	Analyzed	Dil Fac
Total BTEX	<0.00399	U	0.00399		mg/Kg			11/09/21 10:40	1

Method: 8015 NM - Diesel Range Organics (DRO) (GC)

Analyte	Result	Qualifier	RL	MDL	Unit	D	Prepared	Analyzed	Dil Fac
Total TPH	<49.9	U	49.9		mg/Kg			11/05/21 13:50	1

Method: 8015B NM - Diesel Range Organics (DRO) (GC)

Analyte	Result	Qualifier	RL	MDL	Unit	D	Prepared	Analyzed	Dil Fac
Gasoline Range Organics (GRO)-C6-C10	<49.9	U	49.9		mg/Kg		11/02/21 16:07	11/03/21 11:27	1
Diesel Range Organics (Over C10-C28)	<49.9	U	49.9		mg/Kg		11/02/21 16:07	11/03/21 11:27	1
Oil Range Organics (Over C28-C36)	<49.9	U	49.9		mg/Kg		11/02/21 16:07	11/03/21 11:27	1

Surrogate	*%Recovery*	*Qualifier*	*Limits*	*Prepared*	*Analyzed*	*Dil Fac*
1-Chlorooctane	*96*		*70 - 130*	*11/02/21 16:07*	*11/03/21 11:27*	*1*
o-Terphenyl	*95*		*70 - 130*	*11/02/21 16:07*	*11/03/21 11:27*	*1*

Method: 300.0 - Anions, Ion Chromatography - Soluble

Analyte	Result	Qualifier	RL	MDL	Unit	D	Prepared	Analyzed	Dil Fac
Chloride	**702**		4.96		mg/Kg			11/07/21 12:47	1

Client Sample ID: BH-42 (15)

Lab Sample ID: 890-1502-42
Matrix: Solid
Date Collected: 10/27/21 00:00
Date Received: 10/29/21 12:45
Sample Depth: 15

Method: 8021B - Volatile Organic Compounds (GC)

Analyte	Result	Qualifier	RL	MDL	Unit	D	Prepared	Analyzed	Dil Fac
Benzene	<0.00200	U	0.00200		mg/Kg		11/01/21 12:11	11/04/21 02:46	1
Toluene	<0.00200	U	0.00200		mg/Kg		11/01/21 12:11	11/04/21 02:46	1
Ethylbenzene	<0.00200	U	0.00200		mg/Kg		11/01/21 12:11	11/04/21 02:46	1
m-Xylene & p-Xylene	<0.00400	U	0.00400		mg/Kg		11/01/21 12:11	11/04/21 02:46	1
o-Xylene	<0.00200	U	0.00200		mg/Kg		11/01/21 12:11	11/04/21 02:46	1
Xylenes, Total	<0.00400	U	0.00400		mg/Kg		11/01/21 12:11	11/04/21 02:46	1

Surrogate	*%Recovery*	*Qualifier*	*Limits*	*Prepared*	*Analyzed*	*Dil Fac*
4-Bromofluorobenzene (Surr)	*86*		*70 - 130*	*11/01/21 12:11*	*11/04/21 02:46*	*1*

Client Sample Results

Client: Tetra Tech, Inc.
Project/Site: Kaiser SWD

Job ID: 890-1502-1
SDG: 212C-MD-02230

Client Sample ID: BH-42 (15)

Lab Sample ID: 890-1502-42
Matrix: Solid
Date Collected: 10/27/21 00:00
Date Received: 10/29/21 12:45
Sample Depth: 15

Method: 8021B - Volatile Organic Compounds (GC) (Continued)

Surrogate	*%Recovery*	*Qualifier*	*Limits*	*Prepared*	*Analyzed*	*Dil Fac*
1,4-Difluorobenzene (Surr)	*198*	*S1+*	*70 - 130*	*11/01/21 12:11*	*11/04/21 02:46*	*1*

Method: Total BTEX - Total BTEX Calculation

Analyte	Result	Qualifier	RL	MDL	Unit	D	Prepared	Analyzed	Dil Fac
Total BTEX	<0.00400	U	0.00400		mg/Kg			11/09/21 10:40	1

Method: 8015 NM - Diesel Range Organics (DRO) (GC)

Analyte	Result	Qualifier	RL	MDL	Unit	D	Prepared	Analyzed	Dil Fac
Total TPH	<49.9	U	49.9		mg/Kg			11/05/21 13:50	1

Method: 8015B NM - Diesel Range Organics (DRO) (GC)

Analyte	Result	Qualifier	RL	MDL	Unit	D	Prepared	Analyzed	Dil Fac
Gasoline Range Organics (GRO)-C6-C10	<49.9	U	49.9		mg/Kg		11/02/21 16:07	11/03/21 12:32	1
Diesel Range Organics (Over C10-C28)	<49.9	U	49.9		mg/Kg		11/02/21 16:07	11/03/21 12:32	1
OII Range Organics (Over C28-C36)	<49.9	U	49.9		mg/Kg		11/02/21 16:07	11/03/21 12:32	1

Surrogate	*%Recovery*	*Qualifier*	*Limits*	*Prepared*	*Analyzed*	*Dil Fac*
1-Chlorooctane	*101*		*70 - 130*	*11/02/21 16:07*	*11/03/21 12:32*	*1*
o-Terphenyl	*105*		*70 - 130*	*11/02/21 16:07*	*11/03/21 12:32*	*1*

Method: 300.0 - Anions, Ion Chromatography - Soluble

Analyte	Result	Qualifier	RL	MDL	Unit	D	Prepared	Analyzed	Dil Fac
Chloride	**461**		5.00		mg/Kg			11/07/21 12:54	1

Client Sample ID: BH-43 (15)

Lab Sample ID: 890-1502-43
Matrix: Solid
Date Collected: 10/27/21 00:00
Date Received: 10/29/21 12:45
Sample Depth: 15

Method: 8021B - Volatile Organic Compounds (GC)

Analyte	Result	Qualifier	RL	MDL	Unit	D	Prepared	Analyzed	Dil Fac
Benzene	<0.00198	U	0.00198		mg/Kg		11/01/21 12:11	11/04/21 03:14	1
Toluene	<0.00198	U	0.00198		mg/Kg		11/01/21 12:11	11/04/21 03:14	1
Ethylbenzene	<0.00198	U	0.00198		mg/Kg		11/01/21 12:11	11/04/21 03:14	1
m-Xylene & p-Xylene	<0.00396	U	0.00396		mg/Kg		11/01/21 12:11	11/04/21 03:14	1
o-Xylene	<0.00198	U	0.00198		mg/Kg		11/01/21 12:11	11/04/21 03:14	1
Xylenes, Total	<0.00396	U	0.00396		mg/Kg		11/01/21 12:11	11/04/21 03:14	1

Surrogate	*%Recovery*	*Qualifier*	*Limits*	*Prepared*	*Analyzed*	*Dil Fac*
4-Bromofluorobenzene (Surr)	*88*		*70 - 130*	*11/01/21 12:11*	*11/04/21 03:14*	*1*
1,4-Difluorobenzene (Surr)	*215*	*S1+*	*70 - 130*	*11/01/21 12:11*	*11/04/21 03:14*	*1*

Method: Total BTEX - Total BTEX Calculation

Analyte	Result	Qualifier	RL	MDL	Unit	D	Prepared	Analyzed	Dil Fac
Total BTEX	<0.00396	U	0.00396		mg/Kg			11/09/21 10:40	1

Method: 8015 NM - Diesel Range Organics (DRO) (GC)

Analyte	Result	Qualifier	RL	MDL	Unit	D	Prepared	Analyzed	Dil Fac
Total TPH	<50.0	U	50.0		mg/Kg			11/05/21 13:50	1

Client Sample Results

Client: Tetra Tech, Inc.
Project/Site: Kaiser SWD

Job ID: 890-1502-1
SDG: 212C-MD-02230

Client Sample ID: BH-43 (15)

Lab Sample ID: 890-1502-43
Matrix: Solid
Date Collected: 10/27/21 00:00
Date Received: 10/29/21 12:45
Sample Depth: 15

Method: 8015B NM - Diesel Range Organics (DRO) (GC)

Analyte	Result	Qualifier	RL	MDL	Unit	D	Prepared	Analyzed	Dil Fac
Gasoline Range Organics (GRO)-C6-C10	<50.0	U	50.0		mg/Kg		11/02/21 16:07	11/03/21 12:53	1
Diesel Range Organics (Over C10-C28)	<50.0	U	50.0		mg/Kg		11/02/21 16:07	11/03/21 12:53	1
Oil Range Organics (Over C28-C36)	<50.0	U	50.0		mg/Kg		11/02/21 16:07	11/03/21 12:53	1

Surrogate	*%Recovery*	*Qualifier*	*Limits*	*Prepared*	*Analyzed*	*Dil Fac*
1-Chlorooctane	*94*		*70 - 130*	*11/02/21 16:07*	*11/03/21 12:53*	*1*
o-Terphenyl	*93*		*70 - 130*	*11/02/21 16:07*	*11/03/21 12:53*	*1*

Method: 300.0 - Anions, Ion Chromatography - Soluble

Analyte	Result	Qualifier	RL	MDL	Unit	D	Prepared	Analyzed	Dil Fac
Chloride	**2440**		24.9		mg/Kg			11/07/21 13:02	5

Client Sample ID: BH-44 (15)

Lab Sample ID: 890-1502-44
Matrix: Solid
Date Collected: 10/27/21 00:00
Date Received: 10/29/21 12:45
Sample Depth: 15

Method: 8021B - Volatile Organic Compounds (GC)

Analyte	Result	Qualifier	RL	MDL	Unit	D	Prepared	Analyzed	Dil Fac
Benzene	<0.00201	U	0.00201		mg/Kg		11/01/21 12:11	11/04/21 03:41	1
Toluene	<0.00201	U	0.00201		mg/Kg		11/01/21 12:11	11/04/21 03:41	1
Ethylbenzene	<0.00201	U	0.00201		mg/Kg		11/01/21 12:11	11/04/21 03:41	1
m-Xylene & p-Xylene	<0.00402	U	0.00402		mg/Kg		11/01/21 12:11	11/04/21 03:41	1
o-Xylene	<0.00201	U	0.00201		mg/Kg		11/01/21 12:11	11/04/21 03:41	1
Xylenes, Total	<0.00402	U	0.00402		mg/Kg		11/01/21 12:11	11/04/21 03:41	1

Surrogate	*%Recovery*	*Qualifier*	*Limits*	*Prepared*	*Analyzed*	*Dil Fac*
4-Bromofluorobenzene (Surr)	*99*		*70 - 130*	*11/01/21 12:11*	*11/04/21 03:41*	*1*
1,4-Difluorobenzene (Surr)	*211*	*S1+*	*70 - 130*	*11/01/21 12:11*	*11/04/21 03:41*	*1*

Method: Total BTEX - Total BTEX Calculation

Analyte	Result	Qualifier	RL	MDL	Unit	D	Prepared	Analyzed	Dil Fac
Total BTEX	<0.00402	U	0.00402		mg/Kg			11/09/21 10:40	1

Method: 8015 NM - Diesel Range Organics (DRO) (GC)

Analyte	Result	Qualifier	RL	MDL	Unit	D	Prepared	Analyzed	Dil Fac
Total TPH	<50.0	U	50.0		mg/Kg			11/05/21 13:50	1

Method: 8015B NM - Diesel Range Organics (DRO) (GC)

Analyte	Result	Qualifier	RL	MDL	Unit	D	Prepared	Analyzed	Dil Fac
Gasoline Range Organics (GRO)-C6-C10	<50.0	U	50.0		mg/Kg		11/02/21 16:07	11/03/21 13:14	1
Diesel Range Organics (Over C10-C28)	<50.0	U	50.0		mg/Kg		11/02/21 16:07	11/03/21 13:14	1
Oil Range Organics (Over C28-C36)	<50.0	U	50.0		mg/Kg		11/02/21 16:07	11/03/21 13:14	1

Surrogate	*%Recovery*	*Qualifier*	*Limits*	*Prepared*	*Analyzed*	*Dil Fac*
1-Chlorooctane	*110*		*70 - 130*	*11/02/21 16:07*	*11/03/21 13:14*	*1*
o-Terphenyl	*116*		*70 - 130*	*11/02/21 16:07*	*11/03/21 13:14*	*1*

Client Sample Results

Client: Tetra Tech, Inc.
Project/Site: Kaiser SWD

Job ID: 890-1502-1
SDG: 212C-MD-02230

Client Sample ID: BH-44 (15)

Lab Sample ID: 890-1502-44
Matrix: Solid
Date Collected: 10/27/21 00:00
Date Received: 10/29/21 12:45
Sample Depth: 15

Method: 300.0 - Anions, Ion Chromatography - Soluble

Analyte	Result	Qualifier	RL	MDL	Unit	D	Prepared	Analyzed	Dil Fac
Chloride	465		5.00		mg/Kg			11/07/21 13:09	1

Client Sample ID: BH-45 (15)

Lab Sample ID: 890-1502-45
Matrix: Solid
Date Collected: 10/27/21 00:00
Date Received: 10/29/21 12:45
Sample Depth: 15

Method: 8021B - Volatile Organic Compounds (GC)

Analyte	Result	Qualifier	RL	MDL	Unit	D	Prepared	Analyzed	Dil Fac
Benzene	<0.00200	U	0.00200		mg/Kg		11/01/21 12:11	11/04/21 04:08	1
Toluene	<0.00200	U	0.00200		mg/Kg		11/01/21 12:11	11/04/21 04:08	1
Ethylbenzene	<0.00200	U	0.00200		mg/Kg		11/01/21 12:11	11/04/21 04:08	1
m-Xylene & p-Xylene	<0.00399	U	0.00399		mg/Kg		11/01/21 12:11	11/04/21 04:08	1
o-Xylene	<0.00200	U	0.00200		mg/Kg		11/01/21 12:11	11/04/21 04:08	1
Xylenes, Total	<0.00399	U	0.00399		mg/Kg		11/01/21 12:11	11/04/21 04:08	1

Surrogate	*%Recovery*	*Qualifier*	*Limits*	*Prepared*	*Analyzed*	*Dil Fac*
4-Bromofluorobenzene (Surr)	*88*		*70 - 130*	*11/01/21 12:11*	*11/04/21 04:08*	*1*
1,4-Difluorobenzene (Surr)	*203*	*S1+*	*70 - 130*	*11/01/21 12:11*	*11/04/21 04:08*	*1*

Method: Total BTEX - Total BTEX Calculation

Analyte	Result	Qualifier	RL	MDL	Unit	D	Prepared	Analyzed	Dil Fac
Total BTEX	<0.00399	U	0.00399		mg/Kg			11/09/21 10:40	1

Method: 8015 NM - Diesel Range Organics (DRO) (GC)

Analyte	Result	Qualifier	RL	MDL	Unit	D	Prepared	Analyzed	Dil Fac
Total TPH	<49.8	U	49.8		mg/Kg			11/05/21 13:50	1

Method: 8015B NM - Diesel Range Organics (DRO) (GC)

Analyte	Result	Qualifier	RL	MDL	Unit	D	Prepared	Analyzed	Dil Fac
Gasoline Range Organics (GRO)-C6-C10	<49.8	U	49.8		mg/Kg		11/02/21 16:07	11/03/21 13:36	1
Diesel Range Organics (Over C10-C28)	<49.8	U	49.8		mg/Kg		11/02/21 16:07	11/03/21 13:36	1
Oil Range Organics (Over C28-C36)	<49.8	U	49.8		mg/Kg		11/02/21 16:07	11/03/21 13:36	1

Surrogate	*%Recovery*	*Qualifier*	*Limits*	*Prepared*	*Analyzed*	*Dil Fac*
1-Chlorooctane	*107*		*70 - 130*	*11/02/21 16:07*	*11/03/21 13:36*	*1*
o-Terphenyl	*112*		*70 - 130*	*11/02/21 16:07*	*11/03/21 13:36*	*1*

Method: 300.0 - Anions, Ion Chromatography - Soluble

Analyte	Result	Qualifier	RL	MDL	Unit	D	Prepared	Analyzed	Dil Fac
Chloride	284	F1	4.95		mg/Kg			11/08/21 04:30	1

Client Sample Results

Client: Tetra Tech, Inc.
Project/Site: Kaiser SWD

Job ID: 890-1502-1
SDG: 212C-MD-02230

Client Sample ID: BH-46 (15)

Lab Sample ID: 890-1502-46
Matrix: Solid
Date Collected: 10/27/21 00:00
Date Received: 10/29/21 12:45
Sample Depth: 15

Method: 8021B - Volatile Organic Compounds (GC)

Analyte	Result	Qualifier	RL	MDL	Unit	D	Prepared	Analyzed	Dil Fac
Benzene	<0.00200	U	0.00200		mg/Kg		11/01/21 12:11	11/04/21 04:35	1
Toluene	<0.00200	U	0.00200		mg/Kg		11/01/21 12:11	11/04/21 04:35	1
Ethylbenzene	<0.00200	U	0.00200		mg/Kg		11/01/21 12:11	11/04/21 04:35	1
m-Xylene & p-Xylene	<0.00399	U	0.00399		mg/Kg		11/01/21 12:11	11/04/21 04:35	1
o-Xylene	<0.00200	U	0.00200		mg/Kg		11/01/21 12:11	11/04/21 04:35	1
Xylenes, Total	<0.00399	U	0.00399		mg/Kg		11/01/21 12:11	11/04/21 04:35	1

Surrogate	*%Recovery*	*Qualifier*	*Limits*	*Prepared*	*Analyzed*	*Dil Fac*
4-Bromofluorobenzene (Surr)	*102*		*70 - 130*	*11/01/21 12:11*	*11/04/21 04:35*	*1*
1,4-Difluorobenzene (Surr)	*226*	*S1+*	*70 - 130*	*11/01/21 12:11*	*11/04/21 04:35*	*1*

Method: Total BTEX - Total BTEX Calculation

Analyte	Result	Qualifier	RL	MDL	Unit	D	Prepared	Analyzed	Dil Fac
Total BTEX	<0.00399	U	0.00399		mg/Kg			11/09/21 10:40	1

Method: 8015 NM - Diesel Range Organics (DRO) (GC)

Analyte	Result	Qualifier	RL	MDL	Unit	D	Prepared	Analyzed	Dil Fac
Total TPH	<50.0	U	50.0		mg/Kg			11/05/21 13:50	1

Method: 8015B NM - Diesel Range Organics (DRO) (GC)

Analyte	Result	Qualifier	RL	MDL	Unit	D	Prepared	Analyzed	Dil Fac
Gasoline Range Organics (GRO)-C6-C10	<50.0	U	50.0		mg/Kg		11/02/21 16:07	11/03/21 13:57	1
Diesel Range Organics (Over C10-C28)	<50.0	U	50.0		mg/Kg		11/02/21 16:07	11/03/21 13:57	1
Oil Range Organics (Over C28-C36)	<50.0	U	50.0		mg/Kg		11/02/21 16:07	11/03/21 13:57	1

Surrogate	*%Recovery*	*Qualifier*	*Limits*	*Prepared*	*Analyzed*	*Dil Fac*
1-Chlorooctane	*106*		*70 - 130*	*11/02/21 16:07*	*11/03/21 13:57*	*1*
o-Terphenyl	*107*		*70 - 130*	*11/02/21 16:07*	*11/03/21 13:57*	*1*

Method: 300.0 - Anions, Ion Chromatography - Soluble

Analyte	Result	Qualifier	RL	MDL	Unit	D	Prepared	Analyzed	Dil Fac
Chloride	**2560**		25.1		mg/Kg			11/08/21 04:53	5

Client Sample ID: BH-47 (15)

Lab Sample ID: 890-1502-47
Matrix: Solid
Date Collected: 10/27/21 00:00
Date Received: 10/29/21 12:45
Sample Depth: 15

Method: 8021B - Volatile Organic Compounds (GC)

Analyte	Result	Qualifier	RL	MDL	Unit	D	Prepared	Analyzed	Dil Fac
Benzene	<0.00200	U	0.00200		mg/Kg		11/01/21 12:11	11/04/21 05:03	1
Toluene	<0.00200	U	0.00200		mg/Kg		11/01/21 12:11	11/04/21 05:03	1
Ethylbenzene	<0.00200	U	0.00200		mg/Kg		11/01/21 12:11	11/04/21 05:03	1
m-Xylene & p-Xylene	<0.00399	U	0.00399		mg/Kg		11/01/21 12:11	11/04/21 05:03	1
o-Xylene	<0.00200	U	0.00200		mg/Kg		11/01/21 12:11	11/04/21 05:03	1
Xylenes, Total	<0.00399	U	0.00399		mg/Kg		11/01/21 12:11	11/04/21 05:03	1

Surrogate	*%Recovery*	*Qualifier*	*Limits*	*Prepared*	*Analyzed*	*Dil Fac*
4-Bromofluorobenzene (Surr)	*86*		*70 - 130*	*11/01/21 12:11*	*11/04/21 05:03*	*1*

Client Sample Results

Client: Tetra Tech, Inc.
Project/Site: Kaiser SWD

Job ID: 890-1502-1
SDG: 212C-MD-02230

Client Sample ID: BH-47 (15)

Lab Sample ID: 890-1502-47
Matrix: Solid
Date Collected: 10/27/21 00:00
Date Received: 10/29/21 12:45
Sample Depth: 15

Method: 8021B - Volatile Organic Compounds (GC) (Continued)

Surrogate	*%Recovery*	*Qualifier*	*Limits*	*Prepared*	*Analyzed*	*Dil Fac*
1,4-Difluorobenzene (Surr)	*211*	*S1+*	*70 - 130*	*11/01/21 12:11*	*11/04/21 05:03*	*1*

Method: Total BTEX - Total BTEX Calculation

Analyte	Result	Qualifier	RL	MDL	Unit	D	Prepared	Analyzed	Dil Fac
Total BTEX	<0.00399	U	0.00399		mg/Kg			11/09/21 10:40	1

Method: 8015 NM - Diesel Range Organics (DRO) (GC)

Analyte	Result	Qualifier	RL	MDL	Unit	D	Prepared	Analyzed	Dil Fac
Total TPH	<49.8	U	49.8		mg/Kg			11/05/21 13:50	1

Method: 8015B NM - Diesel Range Organics (DRO) (GC)

Analyte	Result	Qualifier	RL	MDL	Unit	D	Prepared	Analyzed	Dil Fac
Gasoline Range Organics (GRO)-C6-C10	<49.8	U	49.8		mg/Kg		11/02/21 16:07	11/03/21 14:18	1
Diesel Range Organics (Over C10-C28)	<49.8	U	49.8		mg/Kg		11/02/21 16:07	11/03/21 14:18	1
OII Range Organics (Over C28-C36)	<49.8	U	49.8		mg/Kg		11/02/21 16:07	11/03/21 14:18	1

Surrogate	*%Recovery*	*Qualifier*	*Limits*	*Prepared*	*Analyzed*	*Dil Fac*
1-Chlorooctane	*98*		*70 - 130*	*11/02/21 16:07*	*11/03/21 14:18*	*1*
o-Terphenyl	*102*		*70 - 130*	*11/02/21 16:07*	*11/03/21 14:18*	*1*

Method: 300.0 - Anions, Ion Chromatography - Soluble

Analyte	Result	Qualifier	RL	MDL	Unit	D	Prepared	Analyzed	Dil Fac
Chloride	**122**		4.98		mg/Kg			11/08/21 05:00	1

Client Sample ID: BH-48 (15)

Lab Sample ID: 890-1502-48
Matrix: Solid
Date Collected: 10/27/21 00:00
Date Received: 10/29/21 12:45
Sample Depth: 15

Method: 8021B - Volatile Organic Compounds (GC)

Analyte	Result	Qualifier	RL	MDL	Unit	D	Prepared	Analyzed	Dil Fac
Benzene	<0.00199	U	0.00199		mg/Kg		11/01/21 12:11	11/04/21 05:30	1
Toluene	<0.00199	U	0.00199		mg/Kg		11/01/21 12:11	11/04/21 05:30	1
Ethylbenzene	<0.00199	U	0.00199		mg/Kg		11/01/21 12:11	11/04/21 05:30	1
m-Xylene & p-Xylene	<0.00398	U	0.00398		mg/Kg		11/01/21 12:11	11/04/21 05:30	1
o-Xylene	<0.00199	U	0.00199		mg/Kg		11/01/21 12:11	11/04/21 05:30	1
Xylenes, Total	<0.00398	U	0.00398		mg/Kg		11/01/21 12:11	11/04/21 05:30	1

Surrogate	*%Recovery*	*Qualifier*	*Limits*	*Prepared*	*Analyzed*	*Dil Fac*
4-Bromofluorobenzene (Surr)	*94*		*70 - 130*	*11/01/21 12:11*	*11/04/21 05:30*	*1*
1,4-Difluorobenzene (Surr)	*220*	*S1+*	*70 - 130*	*11/01/21 12:11*	*11/04/21 05:30*	*1*

Method: Total BTEX - Total BTEX Calculation

Analyte	Result	Qualifier	RL	MDL	Unit	D	Prepared	Analyzed	Dil Fac
Total BTEX	<0.00398	U	0.00398		mg/Kg			11/09/21 10:40	1

Method: 8015 NM - Diesel Range Organics (DRO) (GC)

Analyte	Result	Qualifier	RL	MDL	Unit	D	Prepared	Analyzed	Dil Fac
Total TPH	**75.2**		50.0		mg/Kg			11/05/21 13:50	1

Eurofins Xenco, Carlsbad

Client Sample Results

Client: Tetra Tech, Inc.
Project/Site: Kaiser SWD

Job ID: 890-1502-1
SDG: 212C-MD-02230

Client Sample ID: BH-48 (15)

Lab Sample ID: 890-1502-48
Matrix: Solid
Date Collected: 10/27/21 00:00
Date Received: 10/29/21 12:45
Sample Depth: 15

Method: 8015B NM - Diesel Range Organics (DRO) (GC)

Analyte	Result	Qualifier	RL	MDL	Unit	D	Prepared	Analyzed	Dil Fac
Gasoline Range Organics (GRO)-C6-C10	<50.0	U	50.0		mg/Kg		11/02/21 16:07	11/03/21 14:39	1
Diesel Range Organics (Over C10-C28)	**75.2**		50.0		mg/Kg		11/02/21 16:07	11/03/21 14:39	1
Oil Range Organics (Over C28-C36)	<50.0	U	50.0		mg/Kg		11/02/21 16:07	11/03/21 14:39	1

Surrogate	*%Recovery*	*Qualifier*	*Limits*	*Prepared*	*Analyzed*	*Dil Fac*
1-Chlorooctane	*111*		*70 - 130*	*11/02/21 16:07*	*11/03/21 14:39*	*1*
o-Terphenyl	*111*		*70 - 130*	*11/02/21 16:07*	*11/03/21 14:39*	*1*

Method: 300.0 - Anions, Ion Chromatography - Soluble

Analyte	Result	Qualifier	RL	MDL	Unit	D	Prepared	Analyzed	Dil Fac
Chloride	**3050**		24.9		mg/Kg			11/08/21 05:08	5

Client Sample ID: BH-49 (15)

Lab Sample ID: 890-1502-49
Matrix: Solid
Date Collected: 10/27/21 00:00
Date Received: 10/29/21 12:45
Sample Depth: 15

Method: 8021B - Volatile Organic Compounds (GC)

Analyte	Result	Qualifier	RL	MDL	Unit	D	Prepared	Analyzed	Dil Fac
Benzene	<0.00199	U	0.00199		mg/Kg		11/01/21 12:11	11/04/21 05:57	1
Toluene	<0.00199	U	0.00199		mg/Kg		11/01/21 12:11	11/04/21 05:57	1
Ethylbenzene	<0.00199	U	0.00199		mg/Kg		11/01/21 12:11	11/04/21 05:57	1
m-Xylene & p-Xylene	<0.00398	U	0.00398		mg/Kg		11/01/21 12:11	11/04/21 05:57	1
o-Xylene	<0.00199	U	0.00199		mg/Kg		11/01/21 12:11	11/04/21 05:57	1
Xylenes, Total	<0.00398	U	0.00398		mg/Kg		11/01/21 12:11	11/04/21 05:57	1

Surrogate	*%Recovery*	*Qualifier*	*Limits*	*Prepared*	*Analyzed*	*Dil Fac*
4-Bromofluorobenzene (Surr)	*91*		*70 - 130*	*11/01/21 12:11*	*11/04/21 05:57*	*1*
1,4-Difluorobenzene (Surr)	*17*	*S1-*	*70 - 130*	*11/01/21 12:11*	*11/04/21 05:57*	*1*

Method: Total BTEX - Total BTEX Calculation

Analyte	Result	Qualifier	RL	MDL	Unit	D	Prepared	Analyzed	Dil Fac
Total BTEX	<0.00398	U	0.00398		mg/Kg			11/09/21 10:40	1

Method: 8015 NM - Diesel Range Organics (DRO) (GC)

Analyte	Result	Qualifier	RL	MDL	Unit	D	Prepared	Analyzed	Dil Fac
Total TPH	<49.9	U	49.9		mg/Kg			11/05/21 13:50	1

Method: 8015B NM - Diesel Range Organics (DRO) (GC)

Analyte	Result	Qualifier	RL	MDL	Unit	D	Prepared	Analyzed	Dil Fac
Gasoline Range Organics (GRO)-C6-C10	<49.9	U	49.9		mg/Kg		11/02/21 16:07	11/03/21 15:00	1
Diesel Range Organics (Over C10-C28)	<49.9	U	49.9		mg/Kg		11/02/21 16:07	11/03/21 15:00	1
Oil Range Organics (Over C28-C36)	<49.9	U	49.9		mg/Kg		11/02/21 16:07	11/03/21 15:00	1

Surrogate	*%Recovery*	*Qualifier*	*Limits*	*Prepared*	*Analyzed*	*Dil Fac*
1-Chlorooctane	*101*		*70 - 130*	*11/02/21 16:07*	*11/03/21 15:00*	*1*
o-Terphenyl	*106*		*70 - 130*	*11/02/21 16:07*	*11/03/21 15:00*	*1*

Client Sample Results

Client: Tetra Tech, Inc.
Project/Site: Kaiser SWD

Job ID: 890-1502-1
SDG: 212C-MD-02230

Client Sample ID: BH-49 (15)

Lab Sample ID: 890-1502-49
Matrix: Solid

Date Collected: 10/27/21 00:00
Date Received: 10/29/21 12:45
Sample Depth: 15

Method: 300.0 - Anions, Ion Chromatography - Soluble

Analyte	Result	Qualifier	RL	MDL	Unit	D	Prepared	Analyzed	Dil Fac
Chloride	472		4.95		mg/Kg			11/08/21 05:16	1

Client Sample ID: BH-50 (15)

Lab Sample ID: 890-1502-50
Matrix: Solid

Date Collected: 10/27/21 00:00
Date Received: 10/29/21 12:45
Sample Depth: 15

Method: 8021B - Volatile Organic Compounds (GC)

Analyte	Result	Qualifier	RL	MDL	Unit	D	Prepared	Analyzed	Dil Fac
Benzene	0.0214		0.00198		mg/Kg		11/01/21 12:11	11/04/21 06:24	1
Toluene	0.0176		0.00198		mg/Kg		11/01/21 12:11	11/04/21 06:24	1
Ethylbenzene	0.00625		0.00198		mg/Kg		11/01/21 12:11	11/04/21 06:24	1
m-Xylene & p-Xylene	0.0231		0.00396		mg/Kg		11/01/21 12:11	11/04/21 06:24	1
o-Xylene	0.0350		0.00198		mg/Kg		11/01/21 12:11	11/04/21 06:24	1
Xylenes, Total	0.0581		0.00396		mg/Kg		11/01/21 12:11	11/04/21 06:24	1

Surrogate	*%Recovery*	*Qualifier*	*Limits*	*Prepared*	*Analyzed*	*Dil Fac*
4-Bromofluorobenzene (Surr)	*11591*	*S1+*	*70 - 130*	*11/01/21 12:11*	*11/04/21 06:24*	*1*
1,4-Difluorobenzene (Surr)	*65*	*S1-*	*70 - 130*	*11/01/21 12:11*	*11/04/21 06:24*	*1*

Method: Total BTEX - Total BTEX Calculation

Analyte	Result	Qualifier	RL	MDL	Unit	D	Prepared	Analyzed	Dil Fac
Total BTEX	0.103		0.00396		mg/Kg			11/09/21 10:40	1

Method: 8015 NM - Diesel Range Organics (DRO) (GC)

Analyte	Result	Qualifier	RL	MDL	Unit	D	Prepared	Analyzed	Dil Fac
Total TPH	<49.9	U	49.9		mg/Kg			11/05/21 13:50	1

Method: 8015B NM - Diesel Range Organics (DRO) (GC)

Analyte	Result	Qualifier	RL	MDL	Unit	D	Prepared	Analyzed	Dil Fac
Gasoline Range Organics (GRO)-C6-C10	<49.9	U	49.9		mg/Kg		11/02/21 16:07	11/03/21 15:21	1
Diesel Range Organics (Over C10-C28)	<49.9	U	49.9		mg/Kg		11/02/21 16:07	11/03/21 15:21	1
Oil Range Organics (Over C28-C36)	<49.9	U	49.9		mg/Kg		11/02/21 16:07	11/03/21 15:21	1

Surrogate	*%Recovery*	*Qualifier*	*Limits*	*Prepared*	*Analyzed*	*Dil Fac*
1-Chlorooctane	*114*		*70 - 130*	*11/02/21 16:07*	*11/03/21 15:21*	*1*
o-Terphenyl	*119*		*70 - 130*	*11/02/21 16:07*	*11/03/21 15:21*	*1*

Method: 300.0 - Anions, Ion Chromatography - Soluble

Analyte	Result	Qualifier	RL	MDL	Unit	D	Prepared	Analyzed	Dil Fac
Chloride	1330		4.99		mg/Kg			11/08/21 05:39	1

Client Sample Results

Client: Tetra Tech, Inc.
Project/Site: Kaiser SWD

Job ID: 890-1502-1
SDG: 212C-MD-02230

Client Sample ID: BH-51 (15)

Lab Sample ID: 890-1502-51
Matrix: Solid
Date Collected: 10/27/21 00:00
Date Received: 10/29/21 12:45
Sample Depth: 15

Method: 8021B - Volatile Organic Compounds (GC)

Analyte	Result	Qualifier	RL	MDL	Unit	D	Prepared	Analyzed	Dil Fac
Benzene	<0.00200	U	0.00200		mg/Kg		11/01/21 12:11	11/04/21 08:10	1
Toluene	<0.00200	U	0.00200		mg/Kg		11/01/21 12:11	11/04/21 08:10	1
Ethylbenzene	<0.00200	U	0.00200		mg/Kg		11/01/21 12:11	11/04/21 08:10	1
m-Xylene & p-Xylene	<0.00400	U	0.00400		mg/Kg		11/01/21 12:11	11/04/21 08:10	1
o-Xylene	<0.00200	U	0.00200		mg/Kg		11/01/21 12:11	11/04/21 08:10	1
Xylenes, Total	<0.00400	U	0.00400		mg/Kg		11/01/21 12:11	11/04/21 08:10	1

Surrogate	*%Recovery*	*Qualifier*	*Limits*	*Prepared*	*Analyzed*	*Dil Fac*
4-Bromofluorobenzene (Surr)	*112*		*70 - 130*	*11/01/21 12:11*	*11/04/21 08:10*	*1*
1,4-Difluorobenzene (Surr)	*199*	*S1+*	*70 - 130*	*11/01/21 12:11*	*11/04/21 08:10*	*1*

Method: Total BTEX - Total BTEX Calculation

Analyte	Result	Qualifier	RL	MDL	Unit	D	Prepared	Analyzed	Dil Fac
Total BTEX	<0.00400	U	0.00400		mg/Kg			11/09/21 10:40	1

Method: 8015 NM - Diesel Range Organics (DRO) (GC)

Analyte	Result	Qualifier	RL	MDL	Unit	D	Prepared	Analyzed	Dil Fac
Total TPH	<49.9	U	49.9		mg/Kg			11/05/21 13:50	1

Method: 8015B NM - Diesel Range Organics (DRO) (GC)

Analyte	Result	Qualifier	RL	MDL	Unit	D	Prepared	Analyzed	Dil Fac
Gasoline Range Organics (GRO)-C6-C10	<49.9	U	49.9		mg/Kg		11/02/21 16:07	11/03/21 16:03	1
Diesel Range Organics (Over C10-C28)	<49.9	U	49.9		mg/Kg		11/02/21 16:07	11/03/21 16:03	1
Oil Range Organics (Over C28-C36)	<49.9	U	49.9		mg/Kg		11/02/21 16:07	11/03/21 16:03	1

Surrogate	*%Recovery*	*Qualifier*	*Limits*	*Prepared*	*Analyzed*	*Dil Fac*
1-Chlorooctane	*101*		*70 - 130*	*11/02/21 16:07*	*11/03/21 16:03*	*1*
o-Terphenyl	*106*		*70 - 130*	*11/02/21 16:07*	*11/03/21 16:03*	*1*

Method: 300.0 - Anions, Ion Chromatography - Soluble

Analyte	Result	Qualifier	RL	MDL	Unit	D	Prepared	Analyzed	Dil Fac
Chloride	**1750**		25.2		mg/Kg			11/08/21 05:46	5

Client Sample ID: BH-52 (15)

Lab Sample ID: 890-1502-52
Matrix: Solid
Date Collected: 10/27/21 00:00
Date Received: 10/29/21 12:45
Sample Depth: 15

Method: 8021B - Volatile Organic Compounds (GC)

Analyte	Result	Qualifier	RL	MDL	Unit	D	Prepared	Analyzed	Dil Fac
Benzene	<0.00200	U	0.00200		mg/Kg		11/01/21 12:11	11/04/21 08:36	1
Toluene	<0.00200	U	0.00200		mg/Kg		11/01/21 12:11	11/04/21 08:36	1
Ethylbenzene	<0.00200	U	0.00200		mg/Kg		11/01/21 12:11	11/04/21 08:36	1
m-Xylene & p-Xylene	<0.00399	U	0.00399		mg/Kg		11/01/21 12:11	11/04/21 08:36	1
o-Xylene	<0.00200	U	0.00200		mg/Kg		11/01/21 12:11	11/04/21 08:36	1
Xylenes, Total	<0.00399	U	0.00399		mg/Kg		11/01/21 12:11	11/04/21 08:36	1

Surrogate	*%Recovery*	*Qualifier*	*Limits*	*Prepared*	*Analyzed*	*Dil Fac*
4-Bromofluorobenzene (Surr)	*105*		*70 - 130*	*11/01/21 12:11*	*11/04/21 08:36*	*1*

Eurofins Xenco, Carlsbad

Client Sample Results

Client: Tetra Tech, Inc.
Project/Site: Kaiser SWD

Job ID: 890-1502-1
SDG: 212C-MD-02230

Client Sample ID: BH-52 (15)

Lab Sample ID: 890-1502-52
Matrix: Solid

Date Collected: 10/27/21 00:00
Date Received: 10/29/21 12:45
Sample Depth: 15

Method: 8021B - Volatile Organic Compounds (GC) (Continued)

Surrogate	*%Recovery*	*Qualifier*	*Limits*	*Prepared*	*Analyzed*	*Dil Fac*
1,4-Difluorobenzene (Surr)	*233*	*S1+*	*70 - 130*	*11/01/21 12:11*	*11/04/21 08:36*	*1*

Method: Total BTEX - Total BTEX Calculation

Analyte	Result	Qualifier	RL	MDL	Unit	D	Prepared	Analyzed	Dil Fac
Total BTEX	<0.00399	U	0.00399		mg/Kg			11/09/21 10:40	1

Method: 8015 NM - Diesel Range Organics (DRO) (GC)

Analyte	Result	Qualifier	RL	MDL	Unit	D	Prepared	Analyzed	Dil Fac
Total TPH	<49.9	U	49.9		mg/Kg			11/05/21 13:50	1

Method: 8015B NM - Diesel Range Organics (DRO) (GC)

Analyte	Result	Qualifier	RL	MDL	Unit	D	Prepared	Analyzed	Dil Fac
Gasoline Range Organics (GRO)-C6-C10	<49.9	U	49.9		mg/Kg		11/02/21 16:07	11/03/21 16:24	1
Diesel Range Organics (Over C10-C28)	<49.9	U	49.9		mg/Kg		11/02/21 16:07	11/03/21 16:24	1
OII Range Organics (Over C28-C36)	<49.9	U	49.9		mg/Kg		11/02/21 16:07	11/03/21 16:24	1

Surrogate	*%Recovery*	*Qualifier*	*Limits*	*Prepared*	*Analyzed*	*Dil Fac*
1-Chlorooctane	*101*		*70 - 130*	*11/02/21 16:07*	*11/03/21 16:24*	*1*
o-Terphenyl	*103*		*70 - 130*	*11/02/21 16:07*	*11/03/21 16:24*	*1*

Method: 300.0 - Anions, Ion Chromatography - Soluble

Analyte	Result	Qualifier	RL	MDL	Unit	D	Prepared	Analyzed	Dil Fac
Chloride	**1410**		24.9		mg/Kg			11/08/21 05:54	5

Client Sample ID: BH-53 (15)

Lab Sample ID: 890-1502-53
Matrix: Solid

Date Collected: 10/27/21 00:00
Date Received: 10/29/21 12:45
Sample Depth: 15

Method: 8021B - Volatile Organic Compounds (GC)

Analyte	Result	Qualifier	RL	MDL	Unit	D	Prepared	Analyzed	Dil Fac
Benzene	<0.00202	U	0.00202		mg/Kg		11/03/21 08:30	11/04/21 11:48	1
Toluene	<0.00202	U	0.00202		mg/Kg		11/03/21 08:30	11/04/21 11:48	1
Ethylbenzene	<0.00202	U	0.00202		mg/Kg		11/03/21 08:30	11/04/21 11:48	1
m-Xylene & p-Xylene	<0.00403	U	0.00403		mg/Kg		11/03/21 08:30	11/04/21 11:48	1
o-Xylene	<0.00202	U	0.00202		mg/Kg		11/03/21 08:30	11/04/21 11:48	1
Xylenes, Total	<0.00403	U	0.00403		mg/Kg		11/03/21 08:30	11/04/21 11:48	1

Surrogate	*%Recovery*	*Qualifier*	*Limits*	*Prepared*	*Analyzed*	*Dil Fac*
4-Bromofluorobenzene (Surr)	*114*		*70 - 130*	*11/03/21 08:30*	*11/04/21 11:48*	*1*
1,4-Difluorobenzene (Surr)	*99*		*70 - 130*	*11/03/21 08:30*	*11/04/21 11:48*	*1*

Method: Total BTEX - Total BTEX Calculation

Analyte	Result	Qualifier	RL	MDL	Unit	D	Prepared	Analyzed	Dil Fac
Total BTEX	<0.00403	U	0.00403		mg/Kg			11/09/21 10:40	1

Method: 8015 NM - Diesel Range Organics (DRO) (GC)

Analyte	Result	Qualifier	RL	MDL	Unit	D	Prepared	Analyzed	Dil Fac
Total TPH	<49.9	U	49.9		mg/Kg			11/05/21 13:50	1

Client Sample Results

Client: Tetra Tech, Inc.
Project/Site: Kaiser SWD

Job ID: 890-1502-1
SDG: 212C-MD-02230

Client Sample ID: BH-53 (15)

Lab Sample ID: 890-1502-53
Matrix: Solid
Date Collected: 10/27/21 00:00
Date Received: 10/29/21 12:45
Sample Depth: 15

Method: 8015B NM - Diesel Range Organics (DRO) (GC)

Analyte	Result	Qualifier	RL	MDL	Unit	D	Prepared	Analyzed	Dil Fac
Gasoline Range Organics (GRO)-C6-C10	<49.9	U	49.9		mg/Kg		11/02/21 16:07	11/03/21 16:46	1
Diesel Range Organics (Over C10-C28)	<49.9	U	49.9		mg/Kg		11/02/21 16:07	11/03/21 16:46	1
Oil Range Organics (Over C28-C36)	<49.9	U	49.9		mg/Kg		11/02/21 16:07	11/03/21 16:46	1

Surrogate	*%Recovery*	*Qualifier*	*Limits*	*Prepared*	*Analyzed*	*Dil Fac*
1-Chlorooctane	*96*		*70 - 130*	*11/02/21 16:07*	*11/03/21 16:46*	*1*
o-Terphenyl	*98*		*70 - 130*	*11/02/21 16:07*	*11/03/21 16:46*	*1*

Method: 300.0 - Anions, Ion Chromatography - Soluble

Analyte	Result	Qualifier	RL	MDL	Unit	D	Prepared	Analyzed	Dil Fac
Chloride	**960**		5.00		mg/Kg			11/08/21 06:02	1

Client Sample ID: BH-54 (15)

Lab Sample ID: 890-1502-54
Matrix: Solid
Date Collected: 10/27/21 00:00
Date Received: 10/29/21 12:45
Sample Depth: 15

Method: 8021B - Volatile Organic Compounds (GC)

Analyte	Result	Qualifier	RL	MDL	Unit	D	Prepared	Analyzed	Dil Fac
Benzene	<0.00200	U	0.00200		mg/Kg		11/01/21 12:11	11/04/21 09:28	1
Toluene	<0.00200	U	0.00200		mg/Kg		11/01/21 12:11	11/04/21 09:28	1
Ethylbenzene	<0.00200	U	0.00200		mg/Kg		11/01/21 12:11	11/04/21 09:28	1
m-Xylene & p-Xylene	<0.00400	U	0.00400		mg/Kg		11/01/21 12:11	11/04/21 09:28	1
o-Xylene	<0.00200	U	0.00200		mg/Kg		11/01/21 12:11	11/04/21 09:28	1
Xylenes, Total	<0.00400	U	0.00400		mg/Kg		11/01/21 12:11	11/04/21 09:28	1

Surrogate	*%Recovery*	*Qualifier*	*Limits*	*Prepared*	*Analyzed*	*Dil Fac*
4-Bromofluorobenzene (Surr)	*90*		*70 - 130*	*11/01/21 12:11*	*11/04/21 09:28*	*1*
1,4-Difluorobenzene (Surr)	*202*	*S1+*	*70 - 130*	*11/01/21 12:11*	*11/04/21 09:28*	*1*

Method: Total BTEX - Total BTEX Calculation

Analyte	Result	Qualifier	RL	MDL	Unit	D	Prepared	Analyzed	Dil Fac
Total BTEX	<0.00400	U	0.00400		mg/Kg			11/09/21 10:40	1

Method: 8015 NM - Diesel Range Organics (DRO) (GC)

Analyte	Result	Qualifier	RL	MDL	Unit	D	Prepared	Analyzed	Dil Fac
Total TPH	<49.9	U	49.9		mg/Kg			11/05/21 13:50	1

Method: 8015B NM - Diesel Range Organics (DRO) (GC)

Analyte	Result	Qualifier	RL	MDL	Unit	D	Prepared	Analyzed	Dil Fac
Gasoline Range Organics (GRO)-C6-C10	<49.9	U	49.9		mg/Kg		11/02/21 16:07	11/03/21 17:07	1
Diesel Range Organics (Over C10-C28)	<49.9	U	49.9		mg/Kg		11/02/21 16:07	11/03/21 17:07	1
Oil Range Organics (Over C28-C36)	<49.9	U	49.9		mg/Kg		11/02/21 16:07	11/03/21 17:07	1

Surrogate	*%Recovery*	*Qualifier*	*Limits*	*Prepared*	*Analyzed*	*Dil Fac*
1-Chlorooctane	*99*		*70 - 130*	*11/02/21 16:07*	*11/03/21 17:07*	*1*
o-Terphenyl	*100*		*70 - 130*	*11/02/21 16:07*	*11/03/21 17:07*	*1*

Client Sample Results

Client: Tetra Tech, Inc.
Project/Site: Kaiser SWD

Job ID: 890-1502-1
SDG: 212C-MD-02230

Client Sample ID: BH-54 (15)

Lab Sample ID: 890-1502-54
Matrix: Solid
Date Collected: 10/27/21 00:00
Date Received: 10/29/21 12:45
Sample Depth: 15

Method: 300.0 - Anions, Ion Chromatography - Soluble

Analyte	Result	Qualifier	RL	MDL	Unit	D	Prepared	Analyzed	Dil Fac
Chloride	508		5.01		mg/Kg			11/08/21 06:09	1

Client Sample ID: BH-55 (15)

Lab Sample ID: 890-1502-55
Matrix: Solid
Date Collected: 10/27/21 00:00
Date Received: 10/29/21 12:45
Sample Depth: 15

Method: 8021B - Volatile Organic Compounds (GC)

Analyte	Result	Qualifier	RL	MDL	Unit	D	Prepared	Analyzed	Dil Fac
Benzene	<0.00199	U	0.00199		mg/Kg		11/01/21 12:11	11/04/21 09:54	1
Toluene	<0.00199	U	0.00199		mg/Kg		11/01/21 12:11	11/04/21 09:54	1
Ethylbenzene	<0.00199	U	0.00199		mg/Kg		11/01/21 12:11	11/04/21 09:54	1
m-Xylene & p-Xylene	<0.00398	U	0.00398		mg/Kg		11/01/21 12:11	11/04/21 09:54	1
o-Xylene	<0.00199	U	0.00199		mg/Kg		11/01/21 12:11	11/04/21 09:54	1
Xylenes, Total	<0.00398	U	0.00398		mg/Kg		11/01/21 12:11	11/04/21 09:54	1

Surrogate	*%Recovery*	*Qualifier*	*Limits*	*Prepared*	*Analyzed*	*Dil Fac*
4-Bromofluorobenzene (Surr)	*88*		*70 - 130*	*11/01/21 12:11*	*11/04/21 09:54*	*1*
1,4-Difluorobenzene (Surr)	*191*	*S1+*	*70 - 130*	*11/01/21 12:11*	*11/04/21 09:54*	*1*

Method: Total BTEX - Total BTEX Calculation

Analyte	Result	Qualifier	RL	MDL	Unit	D	Prepared	Analyzed	Dil Fac
Total BTEX	<0.00398	U	0.00398		mg/Kg			11/09/21 10:40	1

Method: 8015 NM - Diesel Range Organics (DRO) (GC)

Analyte	Result	Qualifier	RL	MDL	Unit	D	Prepared	Analyzed	Dil Fac
Total TPH	<50.0	U	50.0		mg/Kg			11/05/21 13:50	1

Method: 8015B NM - Diesel Range Organics (DRO) (GC)

Analyte	Result	Qualifier	RL	MDL	Unit	D	Prepared	Analyzed	Dil Fac
Gasoline Range Organics (GRO)-C6-C10	<50.0	U	50.0		mg/Kg		11/02/21 16:07	11/03/21 17:28	1
Diesel Range Organics (Over C10-C28)	<50.0	U	50.0		mg/Kg		11/02/21 16:07	11/03/21 17:28	1
Oil Range Organics (Over C28-C36)	<50.0	U	50.0		mg/Kg		11/02/21 16:07	11/03/21 17:28	1

Surrogate	*%Recovery*	*Qualifier*	*Limits*	*Prepared*	*Analyzed*	*Dil Fac*
1-Chlorooctane	*99*		*70 - 130*	*11/02/21 16:07*	*11/03/21 17:28*	*1*
o-Terphenyl	*99*		*70 - 130*	*11/02/21 16:07*	*11/03/21 17:28*	*1*

Method: 300.0 - Anions, Ion Chromatography - Soluble

Analyte	Result	Qualifier	RL	MDL	Unit	D	Prepared	Analyzed	Dil Fac
Chloride	4680	F1	24.9		mg/Kg			11/08/21 06:17	5

Client Sample Results

Client: Tetra Tech, Inc.
Project/Site: Kaiser SWD

Job ID: 890-1502-1
SDG: 212C-MD-02230

Client Sample ID: BH-56 (15)

Lab Sample ID: 890-1502-56
Matrix: Solid
Date Collected: 10/27/21 00:00
Date Received: 10/29/21 12:45
Sample Depth: 15

Method: 8021B - Volatile Organic Compounds (GC)

Analyte	Result	Qualifier	RL	MDL	Unit	D	Prepared	Analyzed	Dil Fac
Benzene	<0.00198	U	0.00198		mg/Kg		11/01/21 12:11	11/04/21 10:20	1
Toluene	<0.00198	U	0.00198		mg/Kg		11/01/21 12:11	11/04/21 10:20	1
Ethylbenzene	<0.00198	U	0.00198		mg/Kg		11/01/21 12:11	11/04/21 10:20	1
m-Xylene & p-Xylene	<0.00396	U	0.00396		mg/Kg		11/01/21 12:11	11/04/21 10:20	1
o-Xylene	<0.00198	U	0.00198		mg/Kg		11/01/21 12:11	11/04/21 10:20	1
Xylenes, Total	<0.00396	U	0.00396		mg/Kg		11/01/21 12:11	11/04/21 10:20	1

Surrogate	*%Recovery*	*Qualifier*	*Limits*	*Prepared*	*Analyzed*	*Dil Fac*
4-Bromofluorobenzene (Surr)	*116*		*70 - 130*	*11/01/21 12:11*	*11/04/21 10:20*	*1*
1,4-Difluorobenzene (Surr)	*115*		*70 - 130*	*11/01/21 12:11*	*11/04/21 10:20*	*1*

Method: Total BTEX - Total BTEX Calculation

Analyte	Result	Qualifier	RL	MDL	Unit	D	Prepared	Analyzed	Dil Fac
Total BTEX	<0.00396	U	0.00396		mg/Kg			11/09/21 10:40	1

Method: 8015 NM - Diesel Range Organics (DRO) (GC)

Analyte	Result	Qualifier	RL	MDL	Unit	D	Prepared	Analyzed	Dil Fac
Total TPH	<49.8	U	49.8		mg/Kg			11/05/21 13:50	1

Method: 8015B NM - Diesel Range Organics (DRO) (GC)

Analyte	Result	Qualifier	RL	MDL	Unit	D	Prepared	Analyzed	Dil Fac
Gasoline Range Organics (GRO)-C6-C10	<49.8	U	49.8		mg/Kg		11/02/21 16:07	11/03/21 17:49	1
Diesel Range Organics (Over C10-C28)	<49.8	U	49.8		mg/Kg		11/02/21 16:07	11/03/21 17:49	1
Oil Range Organics (Over C28-C36)	<49.8	U	49.8		mg/Kg		11/02/21 16:07	11/03/21 17:49	1

Surrogate	*%Recovery*	*Qualifier*	*Limits*	*Prepared*	*Analyzed*	*Dil Fac*
1-Chlorooctane	*106*		*70 - 130*	*11/02/21 16:07*	*11/03/21 17:49*	*1*
o-Terphenyl	*113*		*70 - 130*	*11/02/21 16:07*	*11/03/21 17:49*	*1*

Method: 300.0 - Anions, Ion Chromatography - Soluble

Analyte	Result	Qualifier	RL	MDL	Unit	D	Prepared	Analyzed	Dil Fac
Chloride	**2450**		25.0		mg/Kg			11/08/21 06:40	5

Client Sample ID: BH-57 (15)

Lab Sample ID: 890-1502-57
Matrix: Solid
Date Collected: 10/27/21 00:00
Date Received: 10/29/21 12:45
Sample Depth: 15

Method: 8021B - Volatile Organic Compounds (GC)

Analyte	Result	Qualifier	RL	MDL	Unit	D	Prepared	Analyzed	Dil Fac
Benzene	<0.00202	U	0.00202		mg/Kg		11/04/21 11:11	11/05/21 00:32	1
Toluene	<0.00202	U	0.00202		mg/Kg		11/04/21 11:11	11/05/21 00:32	1
Ethylbenzene	<0.00202	U	0.00202		mg/Kg		11/04/21 11:11	11/05/21 00:32	1
m-Xylene & p-Xylene	<0.00403	U	0.00403		mg/Kg		11/04/21 11:11	11/05/21 00:32	1
o-Xylene	<0.00202	U	0.00202		mg/Kg		11/04/21 11:11	11/05/21 00:32	1
Xylenes, Total	<0.00403	U	0.00403		mg/Kg		11/04/21 11:11	11/05/21 00:32	1

Surrogate	*%Recovery*	*Qualifier*	*Limits*	*Prepared*	*Analyzed*	*Dil Fac*
4-Bromofluorobenzene (Surr)	*96*		*70 - 130*	*11/04/21 11:11*	*11/05/21 00:32*	*1*

Client Sample Results

Client: Tetra Tech, Inc.
Project/Site: Kaiser SWD

Job ID: 890-1502-1
SDG: 212C-MD-02230

Client Sample ID: BH-57 (15)

Lab Sample ID: 890-1502-57
Matrix: Solid

Date Collected: 10/27/21 00:00
Date Received: 10/29/21 12:45
Sample Depth: 15

Method: 8021B - Volatile Organic Compounds (GC) (Continued)

Surrogate	*%Recovery*	*Qualifier*	*Limits*	*Prepared*	*Analyzed*	*Dil Fac*
1,4-Difluorobenzene (Surr)	*221*	*S1+*	*70 - 130*	*11/04/21 11:11*	*11/05/21 00:32*	*1*

Method: Total BTEX - Total BTEX Calculation

Analyte	Result	Qualifier	RL	MDL	Unit	D	Prepared	Analyzed	Dil Fac
Total BTEX	<0.00403	U	0.00403		mg/Kg			11/09/21 10:40	1

Method: 8015 NM - Diesel Range Organics (DRO) (GC)

Analyte	Result	Qualifier	RL	MDL	Unit	D	Prepared	Analyzed	Dil Fac
Total TPH	<49.9	U	49.9		mg/Kg			11/05/21 13:50	1

Method: 8015B NM - Diesel Range Organics (DRO) (GC)

Analyte	Result	Qualifier	RL	MDL	Unit	D	Prepared	Analyzed	Dil Fac
Gasoline Range Organics (GRO)-C6-C10	<49.9	U	49.9		mg/Kg		11/02/21 16:07	11/03/21 18:11	1
Diesel Range Organics (Over C10-C28)	<49.9	U	49.9		mg/Kg		11/02/21 16:07	11/03/21 18:11	1
OII Range Organics (Over C28-C36)	<49.9	U	49.9		mg/Kg		11/02/21 16:07	11/03/21 18:11	1

Surrogate	*%Recovery*	*Qualifier*	*Limits*	*Prepared*	*Analyzed*	*Dil Fac*
1-Chlorooctane	*99*		*70 - 130*	*11/02/21 16:07*	*11/03/21 18:11*	*1*
o-Terphenyl	*102*		*70 - 130*	*11/02/21 16:07*	*11/03/21 18:11*	*1*

Method: 300.0 - Anions, Ion Chromatography - Soluble

Analyte	Result	Qualifier	RL	MDL	Unit	D	Prepared	Analyzed	Dil Fac
Chloride	**1190**		4.99		mg/Kg			11/08/21 06:48	1

Client Sample ID: BH-58 (15)

Lab Sample ID: 890-1502-58
Matrix: Solid

Date Collected: 10/27/21 00:00
Date Received: 10/29/21 12:45
Sample Depth: 15

Method: 8021B - Volatile Organic Compounds (GC)

Analyte	Result	Qualifier	RL	MDL	Unit	D	Prepared	Analyzed	Dil Fac
Benzene	<0.00201	U	0.00201		mg/Kg		11/04/21 11:11	11/05/21 00:58	1
Toluene	<0.00201	U	0.00201		mg/Kg		11/04/21 11:11	11/05/21 00:58	1
Ethylbenzene	<0.00201	U	0.00201		mg/Kg		11/04/21 11:11	11/05/21 00:58	1
m-Xylene & p-Xylene	<0.00402	U	0.00402		mg/Kg		11/04/21 11:11	11/05/21 00:58	1
o-Xylene	<0.00201	U	0.00201		mg/Kg		11/04/21 11:11	11/05/21 00:58	1
Xylenes, Total	<0.00402	U	0.00402		mg/Kg		11/04/21 11:11	11/05/21 00:58	1

Surrogate	*%Recovery*	*Qualifier*	*Limits*	*Prepared*	*Analyzed*	*Dil Fac*
4-Bromofluorobenzene (Surr)	*112*		*70 - 130*	*11/04/21 11:11*	*11/05/21 00:58*	*1*
1,4-Difluorobenzene (Surr)	*243*	*S1+*	*70 - 130*	*11/04/21 11:11*	*11/05/21 00:58*	*1*

Method: Total BTEX - Total BTEX Calculation

Analyte	Result	Qualifier	RL	MDL	Unit	D	Prepared	Analyzed	Dil Fac
Total BTEX	<0.00402	U	0.00402		mg/Kg			11/09/21 10:40	1

Method: 8015 NM - Diesel Range Organics (DRO) (GC)

Analyte	Result	Qualifier	RL	MDL	Unit	D	Prepared	Analyzed	Dil Fac
Total TPH	<49.9	U	49.9		mg/Kg			11/05/21 13:50	1

Client Sample Results

Client: Tetra Tech, Inc.
Project/Site: Kaiser SWD

Job ID: 890-1502-1
SDG: 212C-MD-02230

Client Sample ID: BH-58 (15)

Lab Sample ID: 890-1502-58
Matrix: Solid
Date Collected: 10/27/21 00:00
Date Received: 10/29/21 12:45
Sample Depth: 15

Method: 8015B NM - Diesel Range Organics (DRO) (GC)

Analyte	Result	Qualifier	RL	MDL	Unit	D	Prepared	Analyzed	Dil Fac
Gasoline Range Organics (GRO)-C6-C10	<49.9	U	49.9		mg/Kg		11/02/21 16:07	11/03/21 18:32	1
Diesel Range Organics (Over C10-C28)	<49.9	U	49.9		mg/Kg		11/02/21 16:07	11/03/21 18:32	1
Oil Range Organics (Over C28-C36)	<49.9	U	49.9		mg/Kg		11/02/21 16:07	11/03/21 18:32	1

Surrogate	*%Recovery*	*Qualifier*	*Limits*	*Prepared*	*Analyzed*	*Dil Fac*
1-Chlorooctane	*93*		*70 - 130*	*11/02/21 16:07*	*11/03/21 18:32*	*1*
o-Terphenyl	*93*		*70 - 130*	*11/02/21 16:07*	*11/03/21 18:32*	*1*

Method: 300.0 - Anions, Ion Chromatography - Soluble

Analyte	Result	Qualifier	RL	MDL	Unit	D	Prepared	Analyzed	Dil Fac
Chloride	**4190**		25.1		mg/Kg			11/08/21 07:11	5

Client Sample ID: BH-59 (15)

Lab Sample ID: 890-1502-59
Matrix: Solid
Date Collected: 10/27/21 00:00
Date Received: 10/29/21 12:45
Sample Depth: 15

Method: 8021B - Volatile Organic Compounds (GC)

Analyte	Result	Qualifier	RL	MDL	Unit	D	Prepared	Analyzed	Dil Fac
Benzene	<0.00200	U	0.00200		mg/Kg		11/04/21 11:11	11/05/21 01:24	1
Toluene	<0.00200	U	0.00200		mg/Kg		11/04/21 11:11	11/05/21 01:24	1
Ethylbenzene	<0.00200	U	0.00200		mg/Kg		11/04/21 11:11	11/05/21 01:24	1
m-Xylene & p-Xylene	<0.00399	U	0.00399		mg/Kg		11/04/21 11:11	11/05/21 01:24	1
o-Xylene	<0.00200	U	0.00200		mg/Kg		11/04/21 11:11	11/05/21 01:24	1
Xylenes, Total	<0.00399	U	0.00399		mg/Kg		11/04/21 11:11	11/05/21 01:24	1

Surrogate	*%Recovery*	*Qualifier*	*Limits*	*Prepared*	*Analyzed*	*Dil Fac*
4-Bromofluorobenzene (Surr)	*111*		*70 - 130*	*11/04/21 11:11*	*11/05/21 01:24*	*1*
1,4-Difluorobenzene (Surr)	*243*	*S1+*	*70 - 130*	*11/04/21 11:11*	*11/05/21 01:24*	*1*

Method: Total BTEX - Total BTEX Calculation

Analyte	Result	Qualifier	RL	MDL	Unit	D	Prepared	Analyzed	Dil Fac
Total BTEX	<0.00399	U	0.00399		mg/Kg			11/09/21 10:40	1

Method: 8015 NM - Diesel Range Organics (DRO) (GC)

Analyte	Result	Qualifier	RL	MDL	Unit	D	Prepared	Analyzed	Dil Fac
Total TPH	<49.9	U	49.9		mg/Kg			11/05/21 13:50	1

Method: 8015B NM - Diesel Range Organics (DRO) (GC)

Analyte	Result	Qualifier	RL	MDL	Unit	D	Prepared	Analyzed	Dil Fac
Gasoline Range Organics (GRO)-C6-C10	<49.9	U	49.9		mg/Kg		11/02/21 16:07	11/03/21 18:53	1
Diesel Range Organics (Over C10-C28)	<49.9	U	49.9		mg/Kg		11/02/21 16:07	11/03/21 18:53	1
Oil Range Organics (Over C28-C36)	<49.9	U	49.9		mg/Kg		11/02/21 16:07	11/03/21 18:53	1

Surrogate	*%Recovery*	*Qualifier*	*Limits*	*Prepared*	*Analyzed*	*Dil Fac*
1-Chlorooctane	*110*		*70 - 130*	*11/02/21 16:07*	*11/03/21 18:53*	*1*
o-Terphenyl	*110*		*70 - 130*	*11/02/21 16:07*	*11/03/21 18:53*	*1*

Client Sample Results

Client: Tetra Tech, Inc.
Project/Site: Kaiser SWD

Job ID: 890-1502-1
SDG: 212C-MD-02230

Client Sample ID: BH-59 (15)

Lab Sample ID: 890-1502-59
Matrix: Solid
Date Collected: 10/27/21 00:00
Date Received: 10/29/21 12:45
Sample Depth: 15

Method: 300.0 - Anions, Ion Chromatography - Soluble

Analyte	Result	Qualifier	RL	MDL	Unit	D	Prepared	Analyzed	Dil Fac
Chloride	1760		24.9		mg/Kg			11/08/21 07:18	5

Client Sample ID: BH-60 (15)

Lab Sample ID: 890-1502-60
Matrix: Solid
Date Collected: 10/27/21 00:00
Date Received: 10/29/21 12:45
Sample Depth: 15

Method: 8021B - Volatile Organic Compounds (GC)

Analyte	Result	Qualifier	RL	MDL	Unit	D	Prepared	Analyzed	Dil Fac
Benzene	<0.00199	U	0.00199		mg/Kg		11/04/21 11:11	11/05/21 01:51	1
Toluene	<0.00199	U	0.00199		mg/Kg		11/04/21 11:11	11/05/21 01:51	1
Ethylbenzene	<0.00199	U	0.00199		mg/Kg		11/04/21 11:11	11/05/21 01:51	1
m-Xylene & p-Xylene	<0.00398	U	0.00398		mg/Kg		11/04/21 11:11	11/05/21 01:51	1
o-Xylene	<0.00199	U	0.00199		mg/Kg		11/04/21 11:11	11/05/21 01:51	1
Xylenes, Total	<0.00398	U	0.00398		mg/Kg		11/04/21 11:11	11/05/21 01:51	1

Surrogate	*%Recovery*	*Qualifier*	*Limits*	*Prepared*	*Analyzed*	*Dil Fac*
4-Bromofluorobenzene (Surr)	*13*	*S1-*	*70 - 130*	*11/04/21 11:11*	*11/05/21 01:51*	*1*
1,4-Difluorobenzene (Surr)	*230*	*S1+*	*70 - 130*	*11/04/21 11:11*	*11/05/21 01:51*	*1*

Method: Total BTEX - Total BTEX Calculation

Analyte	Result	Qualifier	RL	MDL	Unit	D	Prepared	Analyzed	Dil Fac
Total BTEX	<0.00398	U	0.00398		mg/Kg			11/09/21 10:40	1

Method: 8015 NM - Diesel Range Organics (DRO) (GC)

Analyte	Result	Qualifier	RL	MDL	Unit	D	Prepared	Analyzed	Dil Fac
Total TPH	<49.8	U	49.8		mg/Kg			11/05/21 13:50	1

Method: 8015B NM - Diesel Range Organics (DRO) (GC)

Analyte	Result	Qualifier	RL	MDL	Unit	D	Prepared	Analyzed	Dil Fac
Gasoline Range Organics (GRO)-C6-C10	<49.8	U	49.8		mg/Kg		11/02/21 16:07	11/03/21 19:15	1
Diesel Range Organics (Over C10-C28)	<49.8	U	49.8		mg/Kg		11/02/21 16:07	11/03/21 19:15	1
Oil Range Organics (Over C28-C36)	<49.8	U	49.8		mg/Kg		11/02/21 16:07	11/03/21 19:15	1

Surrogate	*%Recovery*	*Qualifier*	*Limits*	*Prepared*	*Analyzed*	*Dil Fac*
1-Chlorooctane	*88*		*70 - 130*	*11/02/21 16:07*	*11/03/21 19:15*	*1*
o-Terphenyl	*87*		*70 - 130*	*11/02/21 16:07*	*11/03/21 19:15*	*1*

Method: 300.0 - Anions, Ion Chromatography - Soluble

Analyte	Result	Qualifier	RL	MDL	Unit	D	Prepared	Analyzed	Dil Fac
Chloride	1150		4.95		mg/Kg			11/08/21 07:26	1

Client Sample Results

Client: Tetra Tech, Inc.
Project/Site: Kaiser SWD

Job ID: 890-1502-1
SDG: 212C-MD-02230

Client Sample ID: BH-61 (15)

Date Collected: 10/27/21 00:00
Date Received: 10/29/21 12:45
Sample Depth: 15

Lab Sample ID: 890-1502-61

Matrix: Solid

Method: 8021B - Volatile Organic Compounds (GC)

Analyte	Result	Qualifier	RL	MDL	Unit	D	Prepared	Analyzed	Dil Fac
Benzene	<0.00199	U F1 F2	0.00199		mg/Kg		11/01/21 12:13	11/03/21 05:47	1
Toluene	<0.00199	U F1 F2	0.00199		mg/Kg		11/01/21 12:13	11/03/21 05:47	1
Ethylbenzene	<0.00199	U F1 F2	0.00199		mg/Kg		11/01/21 12:13	11/03/21 05:47	1
m-Xylene & p-Xylene	<0.00398	U F1 F2	0.00398		mg/Kg		11/01/21 12:13	11/03/21 05:47	1
o-Xylene	<0.00199	U F1 F2	0.00199		mg/Kg		11/01/21 12:13	11/03/21 05:47	1
Xylenes, Total	<0.00398	U F1 F2	0.00398		mg/Kg		11/01/21 12:13	11/03/21 05:47	1

Surrogate	*%Recovery*	*Qualifier*	*Limits*	*Prepared*	*Analyzed*	*Dil Fac*
4-Bromofluorobenzene (Surr)	*115*		*70 - 130*	*11/01/21 12:13*	*11/03/21 05:47*	*1*
1,4-Difluorobenzene (Surr)	*99*		*70 - 130*	*11/01/21 12:13*	*11/03/21 05:47*	*1*

Method: Total BTEX - Total BTEX Calculation

Analyte	Result	Qualifier	RL	MDL	Unit	D	Prepared	Analyzed	Dil Fac
Total BTEX	<0.00398	U	0.00398		mg/Kg			11/09/21 10:40	1

Method: 8015 NM - Diesel Range Organics (DRO) (GC)

Analyte	Result	Qualifier	RL	MDL	Unit	D	Prepared	Analyzed	Dil Fac
Total TPH	<49.9	U	49.9		mg/Kg			11/05/21 13:50	1

Method: 8015B NM - Diesel Range Organics (DRO) (GC)

Analyte	Result	Qualifier	RL	MDL	Unit	D	Prepared	Analyzed	Dil Fac
Gasoline Range Organics (GRO)-C6-C10	<49.9	U F1 F2	49.9		mg/Kg		11/03/21 10:38	11/03/21 21:06	1
Diesel Range Organics (Over C10-C28)	<49.9	U F1 F2	49.9		mg/Kg		11/03/21 10:38	11/03/21 21:06	1
Oil Range Organics (Over C28-C36)	<49.9	U	49.9		mg/Kg		11/03/21 10:38	11/03/21 21:06	1

Surrogate	*%Recovery*	*Qualifier*	*Limits*	*Prepared*	*Analyzed*	*Dil Fac*
1-Chlorooctane	*50*	*S1-*	*70 - 130*	*11/03/21 10:38*	*11/03/21 21:06*	*1*
o-Terphenyl	*34*	*S1-*	*70 - 130*	*11/03/21 10:38*	*11/03/21 21:06*	*1*

Method: 300.0 - Anions, Ion Chromatography - Soluble

Analyte	Result	Qualifier	RL	MDL	Unit	D	Prepared	Analyzed	Dil Fac
Chloride	**4660**		49.9		mg/Kg			11/08/21 07:33	10

Client Sample ID: BH-62 (15)

Date Collected: 10/27/21 00:00
Date Received: 10/29/21 12:45
Sample Depth: 15

Lab Sample ID: 890-1502-62

Matrix: Solid

Method: 8021B - Volatile Organic Compounds (GC)

Analyte	Result	Qualifier	RL	MDL	Unit	D	Prepared	Analyzed	Dil Fac
Benzene	<0.00202	U	0.00202		mg/Kg		11/01/21 12:13	11/03/21 06:08	1
Toluene	<0.00202	U	0.00202		mg/Kg		11/01/21 12:13	11/03/21 06:08	1
Ethylbenzene	<0.00202	U	0.00202		mg/Kg		11/01/21 12:13	11/03/21 06:08	1
m-Xylene & p-Xylene	<0.00403	U	0.00403		mg/Kg		11/01/21 12:13	11/03/21 06:08	1
o-Xylene	<0.00202	U	0.00202		mg/Kg		11/01/21 12:13	11/03/21 06:08	1
Xylenes, Total	<0.00403	U	0.00403		mg/Kg		11/01/21 12:13	11/03/21 06:08	1

Surrogate	*%Recovery*	*Qualifier*	*Limits*	*Prepared*	*Analyzed*	*Dil Fac*
4-Bromofluorobenzene (Surr)	*118*		*70 - 130*	*11/01/21 12:13*	*11/03/21 06:08*	*1*

Client Sample Results

Client: Tetra Tech, Inc.
Project/Site: Kaiser SWD

Job ID: 890-1502-1
SDG: 212C-MD-02230

Client Sample ID: BH-62 (15)

Lab Sample ID: 890-1502-62
Matrix: Solid
Date Collected: 10/27/21 00:00
Date Received: 10/29/21 12:45
Sample Depth: 15

Method: 8021B - Volatile Organic Compounds (GC) (Continued)

Surrogate	%Recovery	Qualifier	Limits	Prepared	Analyzed	Dil Fac
1,4-Difluorobenzene (Surr)	*103*		*70 - 130*	*11/01/21 12:13*	*11/03/21 06:08*	*1*

Method: Total BTEX - Total BTEX Calculation

Analyte	Result	Qualifier	RL	MDL	Unit	D	Prepared	Analyzed	Dil Fac
Total BTEX	<0.00403	U	0.00403		mg/Kg			11/09/21 10:40	1

Method: 8015 NM - Diesel Range Organics (DRO) (GC)

Analyte	Result	Qualifier	RL	MDL	Unit	D	Prepared	Analyzed	Dil Fac
Total TPH	<49.9	U	49.9		mg/Kg			11/05/21 13:50	1

Method: 8015B NM - Diesel Range Organics (DRO) (GC)

Analyte	Result	Qualifier	RL	MDL	Unit	D	Prepared	Analyzed	Dil Fac
Gasoline Range Organics (GRO)-C6-C10	<49.9	U	49.9		mg/Kg		11/03/21 10:38	11/03/21 22:16	1
Diesel Range Organics (Over C10-C28)	<49.9	U	49.9		mg/Kg		11/03/21 10:38	11/03/21 22:16	1
OII Range Organics (Over C28-C36)	<49.9	U	49.9		mg/Kg		11/03/21 10:38	11/03/21 22:16	1

Surrogate	%Recovery	Qualifier	Limits	Prepared	Analyzed	Dil Fac
1-Chlorooctane	*93*		*70 - 130*	*11/03/21 10:38*	*11/03/21 22:16*	*1*
o-Terphenyl	*90*		*70 - 130*	*11/03/21 10:38*	*11/03/21 22:16*	*1*

Method: 300.0 - Anions, Ion Chromatography - Soluble

Analyte	Result	Qualifier	RL	MDL	Unit	D	Prepared	Analyzed	Dil Fac
Chloride	**1480**		25.2		mg/Kg			11/08/21 07:41	5

Client Sample ID: BH-63 (15)

Lab Sample ID: 890-1502-63
Matrix: Solid
Date Collected: 10/27/21 00:00
Date Received: 10/29/21 12:45
Sample Depth: 15

Method: 8021B - Volatile Organic Compounds (GC)

Analyte	Result	Qualifier	RL	MDL	Unit	D	Prepared	Analyzed	Dil Fac
Benzene	<0.00199	U	0.00199		mg/Kg		11/01/21 12:13	11/03/21 06:28	1
Toluene	<0.00199	U	0.00199		mg/Kg		11/01/21 12:13	11/03/21 06:28	1
Ethylbenzene	<0.00199	U	0.00199		mg/Kg		11/01/21 12:13	11/03/21 06:28	1
m-Xylene & p-Xylene	<0.00398	U	0.00398		mg/Kg		11/01/21 12:13	11/03/21 06:28	1
o-Xylene	<0.00199	U	0.00199		mg/Kg		11/01/21 12:13	11/03/21 06:28	1
Xylenes, Total	<0.00398	U	0.00398		mg/Kg		11/01/21 12:13	11/03/21 06:28	1

Surrogate	%Recovery	Qualifier	Limits	Prepared	Analyzed	Dil Fac
4-Bromofluorobenzene (Surr)	*124*		*70 - 130*	*11/01/21 12:13*	*11/03/21 06:28*	*1*
1,4-Difluorobenzene (Surr)	*102*		*70 - 130*	*11/01/21 12:13*	*11/03/21 06:28*	*1*

Method: Total BTEX - Total BTEX Calculation

Analyte	Result	Qualifier	RL	MDL	Unit	D	Prepared	Analyzed	Dil Fac
Total BTEX	<0.00398	U	0.00398		mg/Kg			11/09/21 10:40	1

Method: 8015 NM - Diesel Range Organics (DRO) (GC)

Analyte	Result	Qualifier	RL	MDL	Unit	D	Prepared	Analyzed	Dil Fac
Total TPH	<50.0	U	50.0		mg/Kg			11/05/21 13:50	1

Eurofins Xenco, Carlsbad

Client Sample Results

Client: Tetra Tech, Inc.
Project/Site: Kaiser SWD

Job ID: 890-1502-1
SDG: 212C-MD-02230

Client Sample ID: BH-63 (15)

Lab Sample ID: 890-1502-63
Matrix: Solid
Date Collected: 10/27/21 00:00
Date Received: 10/29/21 12:45
Sample Depth: 15

Method: 8015B NM - Diesel Range Organics (DRO) (GC)

Analyte	Result	Qualifier	RL	MDL	Unit	D	Prepared	Analyzed	Dil Fac
Gasoline Range Organics (GRO)-C6-C10	<50.0	U	50.0		mg/Kg		11/03/21 10:38	11/03/21 22:39	1
Diesel Range Organics (Over C10-C28)	<50.0	U	50.0		mg/Kg		11/03/21 10:38	11/03/21 22:39	1
Oil Range Organics (Over C28-C36)	<50.0	U	50.0		mg/Kg		11/03/21 10:38	11/03/21 22:39	1

Surrogate	*%Recovery*	*Qualifier*	*Limits*	*Prepared*	*Analyzed*	*Dil Fac*
1-Chlorooctane	*95*		*70 - 130*	*11/03/21 10:38*	*11/03/21 22:39*	*1*
o-Terphenyl	*95*		*70 - 130*	*11/03/21 10:38*	*11/03/21 22:39*	*1*

Method: 300.0 - Anions, Ion Chromatography - Soluble

Analyte	Result	Qualifier	RL	MDL	Unit	D	Prepared	Analyzed	Dil Fac
Chloride	**1000**		4.97		mg/Kg			11/08/21 07:49	1

Client Sample ID: BH-64 (15)

Lab Sample ID: 890-1502-64
Matrix: Solid
Date Collected: 10/27/21 00:00
Date Received: 10/29/21 12:45
Sample Depth: 15

Method: 8021B - Volatile Organic Compounds (GC)

Analyte	Result	Qualifier	RL	MDL	Unit	D	Prepared	Analyzed	Dil Fac
Benzene	<0.00200	U	0.00200		mg/Kg		11/01/21 12:13	11/03/21 06:48	1
Toluene	<0.00200	U	0.00200		mg/Kg		11/01/21 12:13	11/03/21 06:48	1
Ethylbenzene	<0.00200	U	0.00200		mg/Kg		11/01/21 12:13	11/03/21 06:48	1
m-Xylene & p-Xylene	<0.00400	U	0.00400		mg/Kg		11/01/21 12:13	11/03/21 06:48	1
o-Xylene	<0.00200	U	0.00200		mg/Kg		11/01/21 12:13	11/03/21 06:48	1
Xylenes, Total	<0.00400	U	0.00400		mg/Kg		11/01/21 12:13	11/03/21 06:48	1

Surrogate	*%Recovery*	*Qualifier*	*Limits*	*Prepared*	*Analyzed*	*Dil Fac*
4-Bromofluorobenzene (Surr)	*120*		*70 - 130*	*11/01/21 12:13*	*11/03/21 06:48*	*1*
1,4-Difluorobenzene (Surr)	*99*		*70 - 130*	*11/01/21 12:13*	*11/03/21 06:48*	*1*

Method: Total BTEX - Total BTEX Calculation

Analyte	Result	Qualifier	RL	MDL	Unit	D	Prepared	Analyzed	Dil Fac
Total BTEX	<0.00400	U	0.00400		mg/Kg			11/09/21 10:40	1

Method: 8015 NM - Diesel Range Organics (DRO) (GC)

Analyte	Result	Qualifier	RL	MDL	Unit	D	Prepared	Analyzed	Dil Fac
Total TPH	<50.0	U	50.0		mg/Kg			11/05/21 13:50	1

Method: 8015B NM - Diesel Range Organics (DRO) (GC)

Analyte	Result	Qualifier	RL	MDL	Unit	D	Prepared	Analyzed	Dil Fac
Gasoline Range Organics (GRO)-C6-C10	<50.0	U	50.0		mg/Kg		11/03/21 10:38	11/03/21 23:00	1
Diesel Range Organics (Over C10-C28)	<50.0	U	50.0		mg/Kg		11/03/21 10:38	11/03/21 23:00	1
Oil Range Organics (Over C28-C36)	<50.0	U	50.0		mg/Kg		11/03/21 10:38	11/03/21 23:00	1

Surrogate	*%Recovery*	*Qualifier*	*Limits*	*Prepared*	*Analyzed*	*Dil Fac*
1-Chlorooctane	*97*		*70 - 130*	*11/03/21 10:38*	*11/03/21 23:00*	*1*
o-Terphenyl	*103*		*70 - 130*	*11/03/21 10:38*	*11/03/21 23:00*	*1*

Client Sample Results

Client: Tetra Tech, Inc.
Project/Site: Kaiser SWD

Job ID: 890-1502-1
SDG: 212C-MD-02230

Client Sample ID: BH-64 (15)

Lab Sample ID: 890-1502-64
Matrix: Solid
Date Collected: 10/27/21 00:00
Date Received: 10/29/21 12:45
Sample Depth: 15

Method: 300.0 - Anions, Ion Chromatography - Soluble

Analyte	Result	Qualifier	RL	MDL	Unit	D	Prepared	Analyzed	Dil Fac
Chloride	2760		24.9		mg/Kg			11/08/21 07:56	5

Client Sample ID: BH-65 (15)

Lab Sample ID: 890-1502-65
Matrix: Solid
Date Collected: 10/27/21 00:00
Date Received: 10/29/21 12:45
Sample Depth: 15

Method: 8021B - Volatile Organic Compounds (GC)

Analyte	Result	Qualifier	RL	MDL	Unit	D	Prepared	Analyzed	Dil Fac
Benzene	<0.00198	U	0.00198		mg/Kg		11/01/21 12:13	11/03/21 07:09	1
Toluene	<0.00198	U	0.00198		mg/Kg		11/01/21 12:13	11/03/21 07:09	1
Ethylbenzene	<0.00198	U	0.00198		mg/Kg		11/01/21 12:13	11/03/21 07:09	1
m-Xylene & p-Xylene	<0.00396	U	0.00396		mg/Kg		11/01/21 12:13	11/03/21 07:09	1
o-Xylene	<0.00198	U	0.00198		mg/Kg		11/01/21 12:13	11/03/21 07:09	1
Xylenes, Total	<0.00396	U	0.00396		mg/Kg		11/01/21 12:13	11/03/21 07:09	1

Surrogate	*%Recovery*	*Qualifier*	*Limits*	*Prepared*	*Analyzed*	*Dil Fac*
4-Bromofluorobenzene (Surr)	*134*	*S1+*	*70 - 130*	*11/01/21 12:13*	*11/03/21 07:09*	*1*
1,4-Difluorobenzene (Surr)	*101*		*70 - 130*	*11/01/21 12:13*	*11/03/21 07:09*	*1*

Method: Total BTEX - Total BTEX Calculation

Analyte	Result	Qualifier	RL	MDL	Unit	D	Prepared	Analyzed	Dil Fac
Total BTEX	<0.00396	U	0.00396		mg/Kg			11/09/21 10:40	1

Method: 8015 NM - Diesel Range Organics (DRO) (GC)

Analyte	Result	Qualifier	RL	MDL	Unit	D	Prepared	Analyzed	Dil Fac
Total TPH	<49.8	U	49.8		mg/Kg			11/05/21 13:50	1

Method: 8015B NM - Diesel Range Organics (DRO) (GC)

Analyte	Result	Qualifier	RL	MDL	Unit	D	Prepared	Analyzed	Dil Fac
Gasoline Range Organics (GRO)-C6-C10	<49.8	U	49.8		mg/Kg		11/03/21 10:38	11/03/21 23:21	1
Diesel Range Organics (Over C10-C28)	<49.8	U	49.8		mg/Kg		11/03/21 10:38	11/03/21 23:21	1
Oil Range Organics (Over C28-C36)	<49.8	U	49.8		mg/Kg		11/03/21 10:38	11/03/21 23:21	1

Surrogate	*%Recovery*	*Qualifier*	*Limits*	*Prepared*	*Analyzed*	*Dil Fac*
1-Chlorooctane	*99*		*70 - 130*	*11/03/21 10:38*	*11/03/21 23:21*	*1*
o-Terphenyl	*107*		*70 - 130*	*11/03/21 10:38*	*11/03/21 23:21*	*1*

Method: 300.0 - Anions, Ion Chromatography - Soluble

Analyte	Result	Qualifier	RL	MDL	Unit	D	Prepared	Analyzed	Dil Fac
Chloride	823	F1	4.99		mg/Kg			11/08/21 08:58	1

Client Sample Results

Client: Tetra Tech, Inc.
Project/Site: Kaiser SWD

Job ID: 890-1502-1
SDG: 212C-MD-02230

Client Sample ID: BH-66 (15)

Lab Sample ID: 890-1502-66
Matrix: Solid
Date Collected: 10/27/21 00:00
Date Received: 10/29/21 12:45
Sample Depth: 15

Method: 8021B - Volatile Organic Compounds (GC)

Analyte	Result	Qualifier	RL	MDL	Unit	D	Prepared	Analyzed	Dil Fac
Benzene	<0.00200	U	0.00200		mg/Kg		11/01/21 12:13	11/03/21 07:29	1
Toluene	<0.00200	U	0.00200		mg/Kg		11/01/21 12:13	11/03/21 07:29	1
Ethylbenzene	<0.00200	U	0.00200		mg/Kg		11/01/21 12:13	11/03/21 07:29	1
m-Xylene & p-Xylene	<0.00399	U	0.00399		mg/Kg		11/01/21 12:13	11/03/21 07:29	1
o-Xylene	<0.00200	U	0.00200		mg/Kg		11/01/21 12:13	11/03/21 07:29	1
Xylenes, Total	<0.00399	U	0.00399		mg/Kg		11/01/21 12:13	11/03/21 07:29	1

Surrogate	*%Recovery*	*Qualifier*	*Limits*	*Prepared*	*Analyzed*	*Dil Fac*
4-Bromofluorobenzene (Surr)	*95*		*70 - 130*	*11/01/21 12:13*	*11/03/21 07:29*	*1*
1,4-Difluorobenzene (Surr)	*72*		*70 - 130*	*11/01/21 12:13*	*11/03/21 07:29*	*1*

Method: Total BTEX - Total BTEX Calculation

Analyte	Result	Qualifier	RL	MDL	Unit	D	Prepared	Analyzed	Dil Fac
Total BTEX	<0.00399	U	0.00399		mg/Kg			11/09/21 10:40	1

Method: 8015 NM - Diesel Range Organics (DRO) (GC)

Analyte	Result	Qualifier	RL	MDL	Unit	D	Prepared	Analyzed	Dil Fac
Total TPH	<50.0	U	50.0		mg/Kg			11/05/21 13:50	1

Method: 8015B NM - Diesel Range Organics (DRO) (GC)

Analyte	Result	Qualifier	RL	MDL	Unit	D	Prepared	Analyzed	Dil Fac
Gasoline Range Organics (GRO)-C6-C10	<50.0	U	50.0		mg/Kg		11/03/21 10:38	11/03/21 23:41	1
Diesel Range Organics (Over C10-C28)	<50.0	U	50.0		mg/Kg		11/03/21 10:38	11/03/21 23:41	1
Oil Range Organics (Over C28-C36)	<50.0	U	50.0		mg/Kg		11/03/21 10:38	11/03/21 23:41	1

Surrogate	*%Recovery*	*Qualifier*	*Limits*	*Prepared*	*Analyzed*	*Dil Fac*
1-Chlorooctane	*102*		*70 - 130*	*11/03/21 10:38*	*11/03/21 23:41*	*1*
o-Terphenyl	*112*		*70 - 130*	*11/03/21 10:38*	*11/03/21 23:41*	*1*

Method: 300.0 - Anions, Ion Chromatography - Soluble

Analyte	Result	Qualifier	RL	MDL	Unit	D	Prepared	Analyzed	Dil Fac
Chloride	**522**		4.95		mg/Kg			11/08/21 09:21	1

Client Sample ID: BH-67 (15)

Lab Sample ID: 890-1502-67
Matrix: Solid
Date Collected: 10/27/21 00:00
Date Received: 10/29/21 12:45
Sample Depth: 15

Method: 8021B - Volatile Organic Compounds (GC)

Analyte	Result	Qualifier	RL	MDL	Unit	D	Prepared	Analyzed	Dil Fac
Benzene	<0.00198	U	0.00198		mg/Kg		11/01/21 12:13	11/03/21 07:50	1
Toluene	<0.00198	U	0.00198		mg/Kg		11/01/21 12:13	11/03/21 07:50	1
Ethylbenzene	<0.00198	U	0.00198		mg/Kg		11/01/21 12:13	11/03/21 07:50	1
m-Xylene & p-Xylene	<0.00397	U	0.00397		mg/Kg		11/01/21 12:13	11/03/21 07:50	1
o-Xylene	<0.00198	U	0.00198		mg/Kg		11/01/21 12:13	11/03/21 07:50	1
Xylenes, Total	<0.00397	U	0.00397		mg/Kg		11/01/21 12:13	11/03/21 07:50	1

Surrogate	*%Recovery*	*Qualifier*	*Limits*	*Prepared*	*Analyzed*	*Dil Fac*
4-Bromofluorobenzene (Surr)	*115*		*70 - 130*	*11/01/21 12:13*	*11/03/21 07:50*	*1*

Eurofins Xenco, Carlsbad

Client Sample Results

Client: Tetra Tech, Inc.
Project/Site: Kaiser SWD

Job ID: 890-1502-1
SDG: 212C-MD-02230

Client Sample ID: BH-67 (15)

Lab Sample ID: 890-1502-67
Matrix: Solid

Date Collected: 10/27/21 00:00
Date Received: 10/29/21 12:45
Sample Depth: 15

Method: 8021B - Volatile Organic Compounds (GC) (Continued)

Surrogate	*%Recovery*	*Qualifier*	*Limits*	*Prepared*	*Analyzed*	*Dil Fac*
1,4-Difluorobenzene (Surr)	*100*		*70 - 130*	*11/01/21 12:13*	*11/03/21 07:50*	*1*

Method: Total BTEX - Total BTEX Calculation

Analyte	Result	Qualifier	RL	MDL	Unit	D	Prepared	Analyzed	Dil Fac
Total BTEX	<0.00397	U	0.00397		mg/Kg			11/09/21 10:40	1

Method: 8015 NM - Diesel Range Organics (DRO) (GC)

Analyte	Result	Qualifier	RL	MDL	Unit	D	Prepared	Analyzed	Dil Fac
Total TPH	<49.8	U	49.8		mg/Kg			11/05/21 13:50	1

Method: 8015B NM - Diesel Range Organics (DRO) (GC)

Analyte	Result	Qualifier	RL	MDL	Unit	D	Prepared	Analyzed	Dil Fac
Gasoline Range Organics (GRO)-C6-C10	<49.8	U	49.8		mg/Kg		11/03/21 10:38	11/04/21 00:02	1
Diesel Range Organics (Over C10-C28)	<49.8	U	49.8		mg/Kg		11/03/21 10:38	11/04/21 00:02	1
OII Range Organics (Over C28-C36)	<49.8	U	49.8		mg/Kg		11/03/21 10:38	11/04/21 00:02	1

Surrogate	*%Recovery*	*Qualifier*	*Limits*	*Prepared*	*Analyzed*	*Dil Fac*
1-Chlorooctane	*102*		*70 - 130*	*11/03/21 10:38*	*11/04/21 00:02*	*1*
o-Terphenyl	*110*		*70 - 130*	*11/03/21 10:38*	*11/04/21 00:02*	*1*

Method: 300.0 - Anions, Ion Chromatography - Soluble

Analyte	Result	Qualifier	RL	MDL	Unit	D	Prepared	Analyzed	Dil Fac
Chloride	**854**		4.98		mg/Kg			11/08/21 09:29	1

Client Sample ID: BH-68 (15)

Lab Sample ID: 890-1502-68
Matrix: Solid

Date Collected: 10/28/21 00:00
Date Received: 10/29/21 12:45
Sample Depth: 15

Method: 8021B - Volatile Organic Compounds (GC)

Analyte	Result	Qualifier	RL	MDL	Unit	D	Prepared	Analyzed	Dil Fac
Benzene	<0.00199	U	0.00199		mg/Kg		11/01/21 12:13	11/03/21 08:10	1
Toluene	<0.00199	U	0.00199		mg/Kg		11/01/21 12:13	11/03/21 08:10	1
Ethylbenzene	<0.00199	U	0.00199		mg/Kg		11/01/21 12:13	11/03/21 08:10	1
m-Xylene & p-Xylene	<0.00398	U	0.00398		mg/Kg		11/01/21 12:13	11/03/21 08:10	1
o-Xylene	<0.00199	U	0.00199		mg/Kg		11/01/21 12:13	11/03/21 08:10	1
Xylenes, Total	<0.00398	U	0.00398		mg/Kg		11/01/21 12:13	11/03/21 08:10	1

Surrogate	*%Recovery*	*Qualifier*	*Limits*	*Prepared*	*Analyzed*	*Dil Fac*
4-Bromofluorobenzene (Surr)	*125*		*70 - 130*	*11/01/21 12:13*	*11/03/21 08:10*	*1*
1,4-Difluorobenzene (Surr)	*109*		*70 - 130*	*11/01/21 12:13*	*11/03/21 08:10*	*1*

Method: Total BTEX - Total BTEX Calculation

Analyte	Result	Qualifier	RL	MDL	Unit	D	Prepared	Analyzed	Dil Fac
Total BTEX	<0.00398	U	0.00398		mg/Kg			11/09/21 10:40	1

Method: 8015 NM - Diesel Range Organics (DRO) (GC)

Analyte	Result	Qualifier	RL	MDL	Unit	D	Prepared	Analyzed	Dil Fac
Total TPH	<50.0	U	50.0		mg/Kg			11/05/21 13:50	1

Eurofins Xenco, Carlsbad

Client Sample Results

Client: Tetra Tech, Inc.
Project/Site: Kaiser SWD

Job ID: 890-1502-1
SDG: 212C-MD-02230

Client Sample ID: BH-68 (15)

Lab Sample ID: 890-1502-68
Matrix: Solid
Date Collected: 10/28/21 00:00
Date Received: 10/29/21 12:45
Sample Depth: 15

Method: 8015B NM - Diesel Range Organics (DRO) (GC)

Analyte	Result	Qualifier	RL	MDL	Unit	D	Prepared	Analyzed	Dil Fac
Gasoline Range Organics (GRO)-C6-C10	<50.0	U	50.0		mg/Kg		11/03/21 10:38	11/04/21 00:23	1
Diesel Range Organics (Over C10-C28)	<50.0	U	50.0		mg/Kg		11/03/21 10:38	11/04/21 00:23	1
Oil Range Organics (Over C28-C36)	<50.0	U	50.0		mg/Kg		11/03/21 10:38	11/04/21 00:23	1

Surrogate	*%Recovery*	*Qualifier*	*Limits*	*Prepared*	*Analyzed*	*Dil Fac*
1-Chlorooctane	*97*		*70 - 130*	*11/03/21 10:38*	*11/04/21 00:23*	*1*
o-Terphenyl	*98*		*70 - 130*	*11/03/21 10:38*	*11/04/21 00:23*	*1*

Method: 300.0 - Anions, Ion Chromatography - Soluble

Analyte	Result	Qualifier	RL	MDL	Unit	D	Prepared	Analyzed	Dil Fac
Chloride	**1930**		25.2		mg/Kg			11/08/21 09:36	5

Client Sample ID: BH-69 (15)

Lab Sample ID: 890-1502-69
Matrix: Solid
Date Collected: 10/28/21 00:00
Date Received: 10/29/21 12:45
Sample Depth: 15

Method: 8021B - Volatile Organic Compounds (GC)

Analyte	Result	Qualifier	RL	MDL	Unit	D	Prepared	Analyzed	Dil Fac
Benzene	<0.00201	U	0.00201		mg/Kg		11/01/21 12:13	11/03/21 08:30	1
Toluene	<0.00201	U	0.00201		mg/Kg		11/01/21 12:13	11/03/21 08:30	1
Ethylbenzene	<0.00201	U	0.00201		mg/Kg		11/01/21 12:13	11/03/21 08:30	1
m-Xylene & p-Xylene	<0.00402	U	0.00402		mg/Kg		11/01/21 12:13	11/03/21 08:30	1
o-Xylene	<0.00201	U	0.00201		mg/Kg		11/01/21 12:13	11/03/21 08:30	1
Xylenes, Total	<0.00402	U	0.00402		mg/Kg		11/01/21 12:13	11/03/21 08:30	1

Surrogate	*%Recovery*	*Qualifier*	*Limits*	*Prepared*	*Analyzed*	*Dil Fac*
4-Bromofluorobenzene (Surr)	*129*		*70 - 130*	*11/01/21 12:13*	*11/03/21 08:30*	*1*
1,4-Difluorobenzene (Surr)	*103*		*70 - 130*	*11/01/21 12:13*	*11/03/21 08:30*	*1*

Method: Total BTEX - Total BTEX Calculation

Analyte	Result	Qualifier	RL	MDL	Unit	D	Prepared	Analyzed	Dil Fac
Total BTEX	<0.00402	U	0.00402		mg/Kg			11/09/21 10:40	1

Method: 8015 NM - Diesel Range Organics (DRO) (GC)

Analyte	Result	Qualifier	RL	MDL	Unit	D	Prepared	Analyzed	Dil Fac
Total TPH	<49.9	U	49.9		mg/Kg			11/05/21 13:50	1

Method: 8015B NM - Diesel Range Organics (DRO) (GC)

Analyte	Result	Qualifier	RL	MDL	Unit	D	Prepared	Analyzed	Dil Fac
Gasoline Range Organics (GRO)-C6-C10	<49.9	U	49.9		mg/Kg		11/03/21 10:38	11/04/21 00:44	1
Diesel Range Organics (Over C10-C28)	<49.9	U	49.9		mg/Kg		11/03/21 10:38	11/04/21 00:44	1
Oil Range Organics (Over C28-C36)	<49.9	U	49.9		mg/Kg		11/03/21 10:38	11/04/21 00:44	1

Surrogate	*%Recovery*	*Qualifier*	*Limits*	*Prepared*	*Analyzed*	*Dil Fac*
1-Chlorooctane	*109*		*70 - 130*	*11/03/21 10:38*	*11/04/21 00:44*	*1*
o-Terphenyl	*114*		*70 - 130*	*11/03/21 10:38*	*11/04/21 00:44*	*1*

Client Sample Results

Client: Tetra Tech, Inc.
Project/Site: Kaiser SWD

Job ID: 890-1502-1
SDG: 212C-MD-02230

Client Sample ID: BH-69 (15)

Lab Sample ID: 890-1502-69
Matrix: Solid
Date Collected: 10/28/21 00:00
Date Received: 10/29/21 12:45
Sample Depth: 15

Method: 300.0 - Anions, Ion Chromatography - Soluble

Analyte	Result	Qualifier	RL	MDL	Unit	D	Prepared	Analyzed	Dil Fac
Chloride	632		4.99		mg/Kg			11/08/21 09:44	1

Client Sample ID: BH-70 (15)

Lab Sample ID: 890-1502-70
Matrix: Solid
Date Collected: 10/28/21 00:00
Date Received: 10/29/21 12:45
Sample Depth: 15

Method: 8021B - Volatile Organic Compounds (GC)

Analyte	Result	Qualifier	RL	MDL	Unit	D	Prepared	Analyzed	Dil Fac
Benzene	<0.00199	U	0.00199		mg/Kg		11/01/21 12:13	11/03/21 08:51	1
Toluene	<0.00199	U	0.00199		mg/Kg		11/01/21 12:13	11/03/21 08:51	1
Ethylbenzene	<0.00199	U	0.00199		mg/Kg		11/01/21 12:13	11/03/21 08:51	1
m-Xylene & p-Xylene	<0.00398	U	0.00398		mg/Kg		11/01/21 12:13	11/03/21 08:51	1
o-Xylene	<0.00199	U	0.00199		mg/Kg		11/01/21 12:13	11/03/21 08:51	1
Xylenes, Total	<0.00398	U	0.00398		mg/Kg		11/01/21 12:13	11/03/21 08:51	1

Surrogate	*%Recovery*	*Qualifier*	*Limits*	*Prepared*	*Analyzed*	*Dil Fac*
4-Bromofluorobenzene (Surr)	*130*		*70 - 130*	*11/01/21 12:13*	*11/03/21 08:51*	*1*
1,4-Difluorobenzene (Surr)	*102*		*70 - 130*	*11/01/21 12:13*	*11/03/21 08:51*	*1*

Method: Total BTEX - Total BTEX Calculation

Analyte	Result	Qualifier	RL	MDL	Unit	D	Prepared	Analyzed	Dil Fac
Total BTEX	<0.00398	U	0.00398		mg/Kg			11/09/21 10:40	1

Method: 8015 NM - Diesel Range Organics (DRO) (GC)

Analyte	Result	Qualifier	RL	MDL	Unit	D	Prepared	Analyzed	Dil Fac
Total TPH	<49.9	U	49.9		mg/Kg			11/05/21 13:50	1

Method: 8015B NM - Diesel Range Organics (DRO) (GC)

Analyte	Result	Qualifier	RL	MDL	Unit	D	Prepared	Analyzed	Dil Fac
Gasoline Range Organics (GRO)-C6-C10	<49.9	U	49.9		mg/Kg		11/03/21 10:38	11/04/21 01:05	1
Diesel Range Organics (Over C10-C28)	<49.9	U	49.9		mg/Kg		11/03/21 10:38	11/04/21 01:05	1
Oil Range Organics (Over C28-C36)	<49.9	U	49.9		mg/Kg		11/03/21 10:38	11/04/21 01:05	1

Surrogate	*%Recovery*	*Qualifier*	*Limits*	*Prepared*	*Analyzed*	*Dil Fac*
1-Chlorooctane	*97*		*70 - 130*	*11/03/21 10:38*	*11/04/21 01:05*	*1*
o-Terphenyl	*103*		*70 - 130*	*11/03/21 10:38*	*11/04/21 01:05*	*1*

Method: 300.0 - Anions, Ion Chromatography - Soluble

Analyte	Result	Qualifier	RL	MDL	Unit	D	Prepared	Analyzed	Dil Fac
Chloride	921		4.97		mg/Kg			11/08/21 10:07	1

Client Sample Results

Client: Tetra Tech, Inc.
Project/Site: Kaiser SWD

Job ID: 890-1502-1
SDG: 212C-MD-02230

Client Sample ID: BH-71 (15)

Lab Sample ID: 890-1502-71
Matrix: Solid
Date Collected: 10/28/21 00:00
Date Received: 10/29/21 12:45
Sample Depth: 15

Method: 8021B - Volatile Organic Compounds (GC)

Analyte	Result	Qualifier	RL	MDL	Unit	D	Prepared	Analyzed	Dil Fac
Benzene	<0.00200	U	0.00200		mg/Kg		11/01/21 12:13	11/03/21 10:40	1
Toluene	<0.00200	U	0.00200		mg/Kg		11/01/21 12:13	11/03/21 10:40	1
Ethylbenzene	**0.00378**		0.00200		mg/Kg		11/01/21 12:13	11/03/21 10:40	1
m-Xylene & p-Xylene	<0.00401	U	0.00401		mg/Kg		11/01/21 12:13	11/03/21 10:40	1
o-Xylene	<0.00200	U	0.00200		mg/Kg		11/01/21 12:13	11/03/21 10:40	1
Xylenes, Total	<0.00401	U	0.00401		mg/Kg		11/01/21 12:13	11/03/21 10:40	1

Surrogate	*%Recovery*	*Qualifier*	*Limits*	*Prepared*	*Analyzed*	*Dil Fac*
4-Bromofluorobenzene (Surr)	*116*		*70 - 130*	*11/01/21 12:13*	*11/03/21 10:40*	*1*
1,4-Difluorobenzene (Surr)	*97*		*70 - 130*	*11/01/21 12:13*	*11/03/21 10:40*	*1*

Method: Total BTEX - Total BTEX Calculation

Analyte	Result	Qualifier	RL	MDL	Unit	D	Prepared	Analyzed	Dil Fac
Total BTEX	<0.00401	U	0.00401		mg/Kg			11/09/21 10:40	1

Method: 8015 NM - Diesel Range Organics (DRO) (GC)

Analyte	Result	Qualifier	RL	MDL	Unit	D	Prepared	Analyzed	Dil Fac
Total TPH	<49.9	U	49.9		mg/Kg			11/05/21 13:50	1

Method: 8015B NM - Diesel Range Organics (DRO) (GC)

Analyte	Result	Qualifier	RL	MDL	Unit	D	Prepared	Analyzed	Dil Fac
Gasoline Range Organics (GRO)-C6-C10	<49.9	U	49.9		mg/Kg		11/03/21 10:38	11/04/21 01:48	1
Diesel Range Organics (Over C10-C28)	<49.9	U	49.9		mg/Kg		11/03/21 10:38	11/04/21 01:48	1
Oil Range Organics (Over C28-C36)	<49.9	U	49.9		mg/Kg		11/03/21 10:38	11/04/21 01:48	1

Surrogate	*%Recovery*	*Qualifier*	*Limits*	*Prepared*	*Analyzed*	*Dil Fac*
1-Chlorooctane	*99*		*70 - 130*	*11/03/21 10:38*	*11/04/21 01:48*	*1*
o-Terphenyl	*107*		*70 - 130*	*11/03/21 10:38*	*11/04/21 01:48*	*1*

Method: 300.0 - Anions, Ion Chromatography - Soluble

Analyte	Result	Qualifier	RL	MDL	Unit	D	Prepared	Analyzed	Dil Fac
Chloride	**452**		4.95		mg/Kg			11/08/21 10:15	1

Client Sample ID: BH-72 (15)

Lab Sample ID: 890-1502-72
Matrix: Solid
Date Collected: 10/28/21 00:00
Date Received: 10/29/21 12:45
Sample Depth: 15

Method: 8021B - Volatile Organic Compounds (GC)

Analyte	Result	Qualifier	RL	MDL	Unit	D	Prepared	Analyzed	Dil Fac
Benzene	<0.00201	U	0.00201		mg/Kg		11/01/21 12:13	11/03/21 11:00	1
Toluene	<0.00201	U	0.00201		mg/Kg		11/01/21 12:13	11/03/21 11:00	1
Ethylbenzene	<0.00201	U	0.00201		mg/Kg		11/01/21 12:13	11/03/21 11:00	1
m-Xylene & p-Xylene	<0.00402	U	0.00402		mg/Kg		11/01/21 12:13	11/03/21 11:00	1
o-Xylene	<0.00201	U	0.00201		mg/Kg		11/01/21 12:13	11/03/21 11:00	1
Xylenes, Total	<0.00402	U	0.00402		mg/Kg		11/01/21 12:13	11/03/21 11:00	1

Surrogate	*%Recovery*	*Qualifier*	*Limits*	*Prepared*	*Analyzed*	*Dil Fac*
4-Bromofluorobenzene (Surr)	*122*		*70 - 130*	*11/01/21 12:13*	*11/03/21 11:00*	*1*

Client Sample Results

Client: Tetra Tech, Inc.
Project/Site: Kaiser SWD

Job ID: 890-1502-1
SDG: 212C-MD-02230

Client Sample ID: BH-72 (15)

Lab Sample ID: 890-1502-72
Matrix: Solid
Date Collected: 10/28/21 00:00
Date Received: 10/29/21 12:45
Sample Depth: 15

Method: 8021B - Volatile Organic Compounds (GC) (Continued)

Surrogate	*%Recovery*	*Qualifier*	*Limits*	*Prepared*	*Analyzed*	*Dil Fac*
1,4-Difluorobenzene (Surr)	*103*		*70 - 130*	*11/01/21 12:13*	*11/03/21 11:00*	*1*

Method: Total BTEX - Total BTEX Calculation

Analyte	Result	Qualifier	RL	MDL	Unit	D	Prepared	Analyzed	Dil Fac
Total BTEX	<0.00402	U	0.00402		mg/Kg			11/09/21 10:40	1

Method: 8015 NM - Diesel Range Organics (DRO) (GC)

Analyte	Result	Qualifier	RL	MDL	Unit	D	Prepared	Analyzed	Dil Fac
Total TPH	<49.9	U	49.9		mg/Kg			11/05/21 13:50	1

Method: 8015B NM - Diesel Range Organics (DRO) (GC)

Analyte	Result	Qualifier	RL	MDL	Unit	D	Prepared	Analyzed	Dil Fac
Gasoline Range Organics (GRO)-C6-C10	<49.9	U	49.9		mg/Kg		11/03/21 10:38	11/04/21 02:09	1
Diesel Range Organics (Over C10-C28)	<49.9	U	49.9		mg/Kg		11/03/21 10:38	11/04/21 02:09	1
OII Range Organics (Over C28-C36)	<49.9	U	49.9		mg/Kg		11/03/21 10:38	11/04/21 02:09	1

Surrogate	*%Recovery*	*Qualifier*	*Limits*	*Prepared*	*Analyzed*	*Dil Fac*
1-Chlorooctane	*115*		*70 - 130*	*11/03/21 10:38*	*11/04/21 02:09*	*1*
o-Terphenyl	*128*		*70 - 130*	*11/03/21 10:38*	*11/04/21 02:09*	*1*

Method: 300.0 - Anions, Ion Chromatography - Soluble

Analyte	Result	Qualifier	RL	MDL	Unit	D	Prepared	Analyzed	Dil Fac
Chloride	**692**		4.95		mg/Kg			11/08/21 10:22	1

Client Sample ID: BH-73 (15)

Lab Sample ID: 890-1502-73
Matrix: Solid
Date Collected: 10/28/21 00:00
Date Received: 10/29/21 12:45
Sample Depth: 15

Method: 8021B - Volatile Organic Compounds (GC)

Analyte	Result	Qualifier	RL	MDL	Unit	D	Prepared	Analyzed	Dil Fac
Benzene	<0.00202	U	0.00202		mg/Kg		11/01/21 12:13	11/03/21 11:21	1
Toluene	<0.00202	U	0.00202		mg/Kg		11/01/21 12:13	11/03/21 11:21	1
Ethylbenzene	<0.00202	U	0.00202		mg/Kg		11/01/21 12:13	11/03/21 11:21	1
m-Xylene & p-Xylene	<0.00403	U	0.00403		mg/Kg		11/01/21 12:13	11/03/21 11:21	1
o-Xylene	<0.00202	U	0.00202		mg/Kg		11/01/21 12:13	11/03/21 11:21	1
Xylenes, Total	<0.00403	U	0.00403		mg/Kg		11/01/21 12:13	11/03/21 11:21	1

Surrogate	*%Recovery*	*Qualifier*	*Limits*	*Prepared*	*Analyzed*	*Dil Fac*
4-Bromofluorobenzene (Surr)	*130*		*70 - 130*	*11/01/21 12:13*	*11/03/21 11:21*	*1*
1,4-Difluorobenzene (Surr)	*102*		*70 - 130*	*11/01/21 12:13*	*11/03/21 11:21*	*1*

Method: Total BTEX - Total BTEX Calculation

Analyte	Result	Qualifier	RL	MDL	Unit	D	Prepared	Analyzed	Dil Fac
Total BTEX	<0.00403	U	0.00403		mg/Kg			11/09/21 10:40	1

Method: 8015 NM - Diesel Range Organics (DRO) (GC)

Analyte	Result	Qualifier	RL	MDL	Unit	D	Prepared	Analyzed	Dil Fac
Total TPH	**58.5**		49.9		mg/Kg			11/05/21 13:50	1

Client Sample Results

Client: Tetra Tech, Inc.
Project/Site: Kaiser SWD

Job ID: 890-1502-1
SDG: 212C-MD-02230

Client Sample ID: BH-73 (15)

Lab Sample ID: 890-1502-73
Matrix: Solid
Date Collected: 10/28/21 00:00
Date Received: 10/29/21 12:45
Sample Depth: 15

Method: 8015B NM - Diesel Range Organics (DRO) (GC)

Analyte	Result	Qualifier	RL	MDL	Unit	D	Prepared	Analyzed	Dil Fac
Gasoline Range Organics (GRO)-C6-C10	<49.9	U	49.9		mg/Kg		11/03/21 10:38	11/04/21 02:31	1
Diesel Range Organics (Over C10-C28)	**58.5**		49.9		mg/Kg		11/03/21 10:38	11/04/21 02:31	1
Oil Range Organics (Over C28-C36)	<49.9	U	49.9		mg/Kg		11/03/21 10:38	11/04/21 02:31	1

Surrogate	*%Recovery*	*Qualifier*	*Limits*	*Prepared*	*Analyzed*	*Dil Fac*
1-Chlorooctane	*90*		*70 - 130*	*11/03/21 10:38*	*11/04/21 02:31*	*1*
o-Terphenyl	*91*		*70 - 130*	*11/03/21 10:38*	*11/04/21 02:31*	*1*

Method: 300.0 - Anions, Ion Chromatography - Soluble

Analyte	Result	Qualifier	RL	MDL	Unit	D	Prepared	Analyzed	Dil Fac
Chloride	**2790**		24.8		mg/Kg			11/08/21 10:30	5

Client Sample ID: BH-74 (15)

Lab Sample ID: 890-1502-74
Matrix: Solid
Date Collected: 10/28/21 00:00
Date Received: 10/29/21 12:45
Sample Depth: 15

Method: 8021B - Volatile Organic Compounds (GC)

Analyte	Result	Qualifier	RL	MDL	Unit	D	Prepared	Analyzed	Dil Fac
Benzene	<0.00199	U	0.00199		mg/Kg		11/01/21 12:13	11/03/21 11:41	1
Toluene	<0.00199	U	0.00199		mg/Kg		11/01/21 12:13	11/03/21 11:41	1
Ethylbenzene	<0.00199	U	0.00199		mg/Kg		11/01/21 12:13	11/03/21 11:41	1
m-Xylene & p-Xylene	<0.00398	U	0.00398		mg/Kg		11/01/21 12:13	11/03/21 11:41	1
o-Xylene	<0.00199	U	0.00199		mg/Kg		11/01/21 12:13	11/03/21 11:41	1
Xylenes, Total	<0.00398	U	0.00398		mg/Kg		11/01/21 12:13	11/03/21 11:41	1

Surrogate	*%Recovery*	*Qualifier*	*Limits*	*Prepared*	*Analyzed*	*Dil Fac*
4-Bromofluorobenzene (Surr)	*121*		*70 - 130*	*11/01/21 12:13*	*11/03/21 11:41*	*1*
1,4-Difluorobenzene (Surr)	*98*		*70 - 130*	*11/01/21 12:13*	*11/03/21 11:41*	*1*

Method: Total BTEX - Total BTEX Calculation

Analyte	Result	Qualifier	RL	MDL	Unit	D	Prepared	Analyzed	Dil Fac
Total BTEX	<0.00398	U	0.00398		mg/Kg			11/09/21 10:40	1

Method: 8015 NM - Diesel Range Organics (DRO) (GC)

Analyte	Result	Qualifier	RL	MDL	Unit	D	Prepared	Analyzed	Dil Fac
Total TPH	<49.9	U	49.9		mg/Kg			11/05/21 13:50	1

Method: 8015B NM - Diesel Range Organics (DRO) (GC)

Analyte	Result	Qualifier	RL	MDL	Unit	D	Prepared	Analyzed	Dil Fac
Gasoline Range Organics (GRO)-C6-C10	<49.9	U	49.9		mg/Kg		11/03/21 10:38	11/04/21 02:52	1
Diesel Range Organics (Over C10-C28)	<49.9	U	49.9		mg/Kg		11/03/21 10:38	11/04/21 02:52	1
Oil Range Organics (Over C28-C36)	<49.9	U	49.9		mg/Kg		11/03/21 10:38	11/04/21 02:52	1

Surrogate	*%Recovery*	*Qualifier*	*Limits*	*Prepared*	*Analyzed*	*Dil Fac*
1-Chlorooctane	*98*		*70 - 130*	*11/03/21 10:38*	*11/04/21 02:52*	*1*
o-Terphenyl	*102*		*70 - 130*	*11/03/21 10:38*	*11/04/21 02:52*	*1*

Client Sample Results

Client: Tetra Tech, Inc.
Project/Site: Kaiser SWD

Job ID: 890-1502-1
SDG: 212C-MD-02230

Client Sample ID: BH-74 (15)

Lab Sample ID: 890-1502-74
Matrix: Solid
Date Collected: 10/28/21 00:00
Date Received: 10/29/21 12:45
Sample Depth: 15

Method: 300.0 - Anions, Ion Chromatography - Soluble

Analyte	Result	Qualifier	RL	MDL	Unit	D	Prepared	Analyzed	Dil Fac
Chloride	2620		25.2		mg/Kg			11/08/21 10:37	5

Client Sample ID: BH-75 (15)

Lab Sample ID: 890-1502-75
Matrix: Solid
Date Collected: 10/28/21 00:00
Date Received: 10/29/21 12:45
Sample Depth: 15

Method: 8021B - Volatile Organic Compounds (GC)

Analyte	Result	Qualifier	RL	MDL	Unit	D	Prepared	Analyzed	Dil Fac
Benzene	<0.00200	U	0.00200		mg/Kg		11/01/21 12:13	11/03/21 12:02	1
Toluene	<0.00200	U	0.00200		mg/Kg		11/01/21 12:13	11/03/21 12:02	1
Ethylbenzene	<0.00200	U	0.00200		mg/Kg		11/01/21 12:13	11/03/21 12:02	1
m-Xylene & p-Xylene	<0.00401	U	0.00401		mg/Kg		11/01/21 12:13	11/03/21 12:02	1
o-Xylene	<0.00200	U	0.00200		mg/Kg		11/01/21 12:13	11/03/21 12:02	1
Xylenes, Total	<0.00401	U	0.00401		mg/Kg		11/01/21 12:13	11/03/21 12:02	1

Surrogate	*%Recovery*	*Qualifier*	*Limits*	*Prepared*	*Analyzed*	*Dil Fac*
4-Bromofluorobenzene (Surr)	*88*		*70 - 130*	*11/01/21 12:13*	*11/03/21 12:02*	*1*
1,4-Difluorobenzene (Surr)	*79*		*70 - 130*	*11/01/21 12:13*	*11/03/21 12:02*	*1*

Method: Total BTEX - Total BTEX Calculation

Analyte	Result	Qualifier	RL	MDL	Unit	D	Prepared	Analyzed	Dil Fac
Total BTEX	<0.00401	U	0.00401		mg/Kg			11/09/21 10:40	1

Method: 8015 NM - Diesel Range Organics (DRO) (GC)

Analyte	Result	Qualifier	RL	MDL	Unit	D	Prepared	Analyzed	Dil Fac
Total TPH	<50.0	U	50.0		mg/Kg			11/05/21 13:50	1

Method: 8015B NM - Diesel Range Organics (DRO) (GC)

Analyte	Result	Qualifier	RL	MDL	Unit	D	Prepared	Analyzed	Dil Fac
Gasoline Range Organics (GRO)-C6-C10	<50.0	U	50.0		mg/Kg		11/03/21 10:38	11/04/21 03:14	1
Diesel Range Organics (Over C10-C28)	<50.0	U	50.0		mg/Kg		11/03/21 10:38	11/04/21 03:14	1
Oil Range Organics (Over C28-C36)	<50.0	U	50.0		mg/Kg		11/03/21 10:38	11/04/21 03:14	1

Surrogate	*%Recovery*	*Qualifier*	*Limits*	*Prepared*	*Analyzed*	*Dil Fac*
1-Chlorooctane	*100*		*70 - 130*	*11/03/21 10:38*	*11/04/21 03:14*	*1*
o-Terphenyl	*109*		*70 - 130*	*11/03/21 10:38*	*11/04/21 03:14*	*1*

Method: 300.0 - Anions, Ion Chromatography - Soluble

Analyte	Result	Qualifier	RL	MDL	Unit	D	Prepared	Analyzed	Dil Fac
Chloride	982	F1	4.98		mg/Kg			11/08/21 10:45	1

Client Sample Results

Client: Tetra Tech, Inc.
Project/Site: Kaiser SWD

Job ID: 890-1502-1
SDG: 212C-MD-02230

Client Sample ID: BH-76 (15)

Lab Sample ID: 890-1502-76
Matrix: Solid
Date Collected: 10/28/21 00:00
Date Received: 10/29/21 12:45
Sample Depth: 15

Method: 8021B - Volatile Organic Compounds (GC)

Analyte	Result	Qualifier	RL	MDL	Unit	D	Prepared	Analyzed	Dil Fac
Benzene	<0.00200	U	0.00200		mg/Kg		11/01/21 12:13	11/03/21 12:22	1
Toluene	<0.00200	U	0.00200		mg/Kg		11/01/21 12:13	11/03/21 12:22	1
Ethylbenzene	<0.00200	U	0.00200		mg/Kg		11/01/21 12:13	11/03/21 12:22	1
m-Xylene & p-Xylene	<0.00400	U	0.00400		mg/Kg		11/01/21 12:13	11/03/21 12:22	1
o-Xylene	<0.00200	U	0.00200		mg/Kg		11/01/21 12:13	11/03/21 12:22	1
Xylenes, Total	<0.00400	U	0.00400		mg/Kg		11/01/21 12:13	11/03/21 12:22	1

Surrogate	*%Recovery*	*Qualifier*	*Limits*	*Prepared*	*Analyzed*	*Dil Fac*
4-Bromofluorobenzene (Surr)	*119*		*70 - 130*	*11/01/21 12:13*	*11/03/21 12:22*	*1*
1,4-Difluorobenzene (Surr)	*104*		*70 - 130*	*11/01/21 12:13*	*11/03/21 12:22*	*1*

Method: Total BTEX - Total BTEX Calculation

Analyte	Result	Qualifier	RL	MDL	Unit	D	Prepared	Analyzed	Dil Fac
Total BTEX	<0.00400	U	0.00400		mg/Kg			11/09/21 10:40	1

Method: 8015 NM - Diesel Range Organics (DRO) (GC)

Analyte	Result	Qualifier	RL	MDL	Unit	D	Prepared	Analyzed	Dil Fac
Total TPH	<49.8	U	49.8		mg/Kg			11/05/21 13:50	1

Method: 8015B NM - Diesel Range Organics (DRO) (GC)

Analyte	Result	Qualifier	RL	MDL	Unit	D	Prepared	Analyzed	Dil Fac
Gasoline Range Organics (GRO)-C6-C10	<49.8	U	49.8		mg/Kg		11/03/21 10:38	11/04/21 03:36	1
Diesel Range Organics (Over C10-C28)	<49.8	U	49.8		mg/Kg		11/03/21 10:38	11/04/21 03:36	1
Oil Range Organics (Over C28-C36)	<49.8	U	49.8		mg/Kg		11/03/21 10:38	11/04/21 03:36	1

Surrogate	*%Recovery*	*Qualifier*	*Limits*	*Prepared*	*Analyzed*	*Dil Fac*
1-Chlorooctane	*93*		*70 - 130*	*11/03/21 10:38*	*11/04/21 03:36*	*1*
o-Terphenyl	*96*		*70 - 130*	*11/03/21 10:38*	*11/04/21 03:36*	*1*

Method: 300.0 - Anions, Ion Chromatography - Soluble

Analyte	Result	Qualifier	RL	MDL	Unit	D	Prepared	Analyzed	Dil Fac
Chloride	**1190**		5.00		mg/Kg			11/08/21 11:08	1

Client Sample ID: BH-77 (15)

Lab Sample ID: 890-1502-77
Matrix: Solid
Date Collected: 10/28/21 00:00
Date Received: 10/29/21 12:45
Sample Depth: 15

Method: 8021B - Volatile Organic Compounds (GC)

Analyte	Result	Qualifier	RL	MDL	Unit	D	Prepared	Analyzed	Dil Fac
Benzene	<0.00200	U	0.00200		mg/Kg		11/01/21 12:13	11/03/21 12:42	1
Toluene	<0.00200	U	0.00200		mg/Kg		11/01/21 12:13	11/03/21 12:42	1
Ethylbenzene	<0.00200	U	0.00200		mg/Kg		11/01/21 12:13	11/03/21 12:42	1
m-Xylene & p-Xylene	<0.00399	U	0.00399		mg/Kg		11/01/21 12:13	11/03/21 12:42	1
o-Xylene	<0.00200	U	0.00200		mg/Kg		11/01/21 12:13	11/03/21 12:42	1
Xylenes, Total	<0.00399	U	0.00399		mg/Kg		11/01/21 12:13	11/03/21 12:42	1

Surrogate	*%Recovery*	*Qualifier*	*Limits*	*Prepared*	*Analyzed*	*Dil Fac*
4-Bromofluorobenzene (Surr)	*82*		*70 - 130*	*11/01/21 12:13*	*11/03/21 12:42*	*1*

Client Sample Results

Client: Tetra Tech, Inc.
Project/Site: Kaiser SWD

Job ID: 890-1502-1
SDG: 212C-MD-02230

Client Sample ID: BH-77 (15)

Lab Sample ID: 890-1502-77
Matrix: Solid
Date Collected: 10/28/21 00:00
Date Received: 10/29/21 12:45
Sample Depth: 15

Method: 8021B - Volatile Organic Compounds (GC) (Continued)

Surrogate	*%Recovery*	*Qualifier*	*Limits*	*Prepared*	*Analyzed*	*Dil Fac*
1,4-Difluorobenzene (Surr)	*71*		*70 - 130*	*11/01/21 12:13*	*11/03/21 12:42*	*1*

Method: Total BTEX - Total BTEX Calculation

Analyte	Result	Qualifier	RL	MDL	Unit	D	Prepared	Analyzed	Dil Fac
Total BTEX	<0.00399	U	0.00399		mg/Kg			11/09/21 10:40	1

Method: 8015 NM - Diesel Range Organics (DRO) (GC)

Analyte	Result	Qualifier	RL	MDL	Unit	D	Prepared	Analyzed	Dil Fac
Total TPH	<49.9	U	49.9		mg/Kg			11/05/21 13:50	1

Method: 8015B NM - Diesel Range Organics (DRO) (GC)

Analyte	Result	Qualifier	RL	MDL	Unit	D	Prepared	Analyzed	Dil Fac
Gasoline Range Organics (GRO)-C6-C10	<49.9	U	49.9		mg/Kg		11/03/21 10:38	11/04/21 03:57	1
Diesel Range Organics (Over C10-C28)	<49.9	U	49.9		mg/Kg		11/03/21 10:38	11/04/21 03:57	1
OII Range Organics (Over C28-C36)	<49.9	U	49.9		mg/Kg		11/03/21 10:38	11/04/21 03:57	1

Surrogate	*%Recovery*	*Qualifier*	*Limits*	*Prepared*	*Analyzed*	*Dil Fac*
1-Chlorooctane	*99*		*70 - 130*	*11/03/21 10:38*	*11/04/21 03:57*	*1*
o-Terphenyl	*105*		*70 - 130*	*11/03/21 10:38*	*11/04/21 03:57*	*1*

Method: 300.0 - Anions, Ion Chromatography - Soluble

Analyte	Result	Qualifier	RL	MDL	Unit	D	Prepared	Analyzed	Dil Fac
Chloride	**1430**		24.9		mg/Kg			11/08/21 12:34	5

Client Sample ID: BH-78 (15)

Lab Sample ID: 890-1502-78
Matrix: Solid
Date Collected: 10/28/21 00:00
Date Received: 10/29/21 12:45
Sample Depth: 15

Method: 8021B - Volatile Organic Compounds (GC)

Analyte	Result	Qualifier	RL	MDL	Unit	D	Prepared	Analyzed	Dil Fac
Benzene	<0.00198	U	0.00198		mg/Kg		11/01/21 12:13	11/03/21 13:03	1
Toluene	<0.00198	U	0.00198		mg/Kg		11/01/21 12:13	11/03/21 13:03	1
Ethylbenzene	<0.00198	U	0.00198		mg/Kg		11/01/21 12:13	11/03/21 13:03	1
m-Xylene & p-Xylene	<0.00396	U	0.00396		mg/Kg		11/01/21 12:13	11/03/21 13:03	1
o-Xylene	<0.00198	U	0.00198		mg/Kg		11/01/21 12:13	11/03/21 13:03	1
Xylenes, Total	<0.00396	U	0.00396		mg/Kg		11/01/21 12:13	11/03/21 13:03	1

Surrogate	*%Recovery*	*Qualifier*	*Limits*	*Prepared*	*Analyzed*	*Dil Fac*
4-Bromofluorobenzene (Surr)	*118*		*70 - 130*	*11/01/21 12:13*	*11/03/21 13:03*	*1*
1,4-Difluorobenzene (Surr)	*99*		*70 - 130*	*11/01/21 12:13*	*11/03/21 13:03*	*1*

Method: Total BTEX - Total BTEX Calculation

Analyte	Result	Qualifier	RL	MDL	Unit	D	Prepared	Analyzed	Dil Fac
Total BTEX	<0.00396	U	0.00396		mg/Kg			11/09/21 10:40	1

Method: 8015 NM - Diesel Range Organics (DRO) (GC)

Analyte	Result	Qualifier	RL	MDL	Unit	D	Prepared	Analyzed	Dil Fac
Total TPH	<49.9	U	49.9		mg/Kg			11/05/21 13:50	1

Client Sample Results

Client: Tetra Tech, Inc.
Project/Site: Kaiser SWD

Job ID: 890-1502-1
SDG: 212C-MD-02230

Client Sample ID: BH-78 (15)

Lab Sample ID: 890-1502-78
Matrix: Solid
Date Collected: 10/28/21 00:00
Date Received: 10/29/21 12:45
Sample Depth: 15

Method: 8015B NM - Diesel Range Organics (DRO) (GC)

Analyte	Result	Qualifier	RL	MDL	Unit	D	Prepared	Analyzed	Dil Fac
Gasoline Range Organics (GRO)-C6-C10	<49.9	U	49.9		mg/Kg		11/03/21 10:38	11/04/21 04:18	1
Diesel Range Organics (Over C10-C28)	<49.9	U	49.9		mg/Kg		11/03/21 10:38	11/04/21 04:18	1
Oil Range Organics (Over C28-C36)	<49.9	U	49.9		mg/Kg		11/03/21 10:38	11/04/21 04:18	1

Surrogate	*%Recovery*	*Qualifier*	*Limits*	*Prepared*	*Analyzed*	*Dil Fac*
1-Chlorooctane	*108*		*70 - 130*	*11/03/21 10:38*	*11/04/21 04:18*	*1*
o-Terphenyl	*112*		*70 - 130*	*11/03/21 10:38*	*11/04/21 04:18*	*1*

Method: 300.0 - Anions, Ion Chromatography - Soluble

Analyte	Result	Qualifier	RL	MDL	Unit	D	Prepared	Analyzed	Dil Fac
Chloride	**426**		4.95		mg/Kg			11/08/21 11:39	1

Client Sample ID: BH-79 (15)

Lab Sample ID: 890-1502-79
Matrix: Solid
Date Collected: 10/28/21 00:00
Date Received: 10/29/21 12:45
Sample Depth: 15

Method: 8021B - Volatile Organic Compounds (GC)

Analyte	Result	Qualifier	RL	MDL	Unit	D	Prepared	Analyzed	Dil Fac
Benzene	<0.00202	U	0.00202		mg/Kg		11/01/21 12:13	11/03/21 13:23	1
Toluene	<0.00202	U	0.00202		mg/Kg		11/01/21 12:13	11/03/21 13:23	1
Ethylbenzene	<0.00202	U	0.00202		mg/Kg		11/01/21 12:13	11/03/21 13:23	1
m-Xylene & p-Xylene	<0.00403	U	0.00403		mg/Kg		11/01/21 12:13	11/03/21 13:23	1
o-Xylene	<0.00202	U	0.00202		mg/Kg		11/01/21 12:13	11/03/21 13:23	1
Xylenes, Total	<0.00403	U	0.00403		mg/Kg		11/01/21 12:13	11/03/21 13:23	1

Surrogate	*%Recovery*	*Qualifier*	*Limits*	*Prepared*	*Analyzed*	*Dil Fac*
4-Bromofluorobenzene (Surr)	*129*		*70 - 130*	*11/01/21 12:13*	*11/03/21 13:23*	*1*
1,4-Difluorobenzene (Surr)	*104*		*70 - 130*	*11/01/21 12:13*	*11/03/21 13:23*	*1*

Method: Total BTEX - Total BTEX Calculation

Analyte	Result	Qualifier	RL	MDL	Unit	D	Prepared	Analyzed	Dil Fac
Total BTEX	<0.00403	U	0.00403		mg/Kg			11/09/21 10:40	1

Method: 8015 NM - Diesel Range Organics (DRO) (GC)

Analyte	Result	Qualifier	RL	MDL	Unit	D	Prepared	Analyzed	Dil Fac
Total TPH	<49.9	U	49.9		mg/Kg			11/05/21 13:50	1

Method: 8015B NM - Diesel Range Organics (DRO) (GC)

Analyte	Result	Qualifier	RL	MDL	Unit	D	Prepared	Analyzed	Dil Fac
Gasoline Range Organics (GRO)-C6-C10	<49.9	U	49.9		mg/Kg		11/03/21 10:38	11/04/21 04:40	1
Diesel Range Organics (Over C10-C28)	<49.9	U	49.9		mg/Kg		11/03/21 10:38	11/04/21 04:40	1
Oil Range Organics (Over C28-C36)	<49.9	U	49.9		mg/Kg		11/03/21 10:38	11/04/21 04:40	1

Surrogate	*%Recovery*	*Qualifier*	*Limits*	*Prepared*	*Analyzed*	*Dil Fac*
1-Chlorooctane	*103*		*70 - 130*	*11/03/21 10:38*	*11/04/21 04:40*	*1*
o-Terphenyl	*103*		*70 - 130*	*11/03/21 10:38*	*11/04/21 04:40*	*1*

Client Sample Results

Client: Tetra Tech, Inc.
Project/Site: Kaiser SWD

Job ID: 890-1502-1
SDG: 212C-MD-02230

Client Sample ID: BH-79 (15)

Lab Sample ID: 890-1502-79
Matrix: Solid
Date Collected: 10/28/21 00:00
Date Received: 10/29/21 12:45
Sample Depth: 15

Method: 300.0 - Anions, Ion Chromatography - Soluble

Analyte	Result	Qualifier	RL	MDL	Unit	D	Prepared	Analyzed	Dil Fac
Chloride	561		4.95		mg/Kg			11/08/21 11:46	1

Client Sample ID: BH-80 (15)

Lab Sample ID: 890-1502-80
Matrix: Solid
Date Collected: 10/28/21 00:00
Date Received: 10/29/21 12:45
Sample Depth: 15

Method: 8021B - Volatile Organic Compounds (GC)

Analyte	Result	Qualifier	RL	MDL	Unit	D	Prepared	Analyzed	Dil Fac
Benzene	<0.00198	U	0.00198		mg/Kg		11/01/21 12:13	11/03/21 13:44	1
Toluene	<0.00198	U	0.00198		mg/Kg		11/01/21 12:13	11/03/21 13:44	1
Ethylbenzene	<0.00198	U	0.00198		mg/Kg		11/01/21 12:13	11/03/21 13:44	1
m-Xylene & p-Xylene	<0.00397	U	0.00397		mg/Kg		11/01/21 12:13	11/03/21 13:44	1
o-Xylene	<0.00198	U	0.00198		mg/Kg		11/01/21 12:13	11/03/21 13:44	1
Xylenes, Total	<0.00397	U	0.00397		mg/Kg		11/01/21 12:13	11/03/21 13:44	1

Surrogate	*%Recovery*	*Qualifier*	*Limits*	*Prepared*	*Analyzed*	*Dil Fac*
4-Bromofluorobenzene (Surr)	*116*		*70 - 130*	*11/01/21 12:13*	*11/03/21 13:44*	*1*
1,4-Difluorobenzene (Surr)	*106*		*70 - 130*	*11/01/21 12:13*	*11/03/21 13:44*	*1*

Method: Total BTEX - Total BTEX Calculation

Analyte	Result	Qualifier	RL	MDL	Unit	D	Prepared	Analyzed	Dil Fac
Total BTEX	<0.00397	U	0.00397		mg/Kg			11/09/21 10:40	1

Method: 8015 NM - Diesel Range Organics (DRO) (GC)

Analyte	Result	Qualifier	RL	MDL	Unit	D	Prepared	Analyzed	Dil Fac
Total TPH	<49.8	U	49.8		mg/Kg			11/05/21 13:50	1

Method: 8015B NM - Diesel Range Organics (DRO) (GC)

Analyte	Result	Qualifier	RL	MDL	Unit	D	Prepared	Analyzed	Dil Fac
Gasoline Range Organics (GRO)-C6-C10	<49.8	U	49.8		mg/Kg		11/03/21 10:38	11/04/21 05:01	1
Diesel Range Organics (Over C10-C28)	<49.8	U	49.8		mg/Kg		11/03/21 10:38	11/04/21 05:01	1
Oil Range Organics (Over C28-C36)	<49.8	U	49.8		mg/Kg		11/03/21 10:38	11/04/21 05:01	1

Surrogate	*%Recovery*	*Qualifier*	*Limits*	*Prepared*	*Analyzed*	*Dil Fac*
1-Chlorooctane	*109*		*70 - 130*	*11/03/21 10:38*	*11/04/21 05:01*	*1*
o-Terphenyl	*122*		*70 - 130*	*11/03/21 10:38*	*11/04/21 05:01*	*1*

Method: 300.0 - Anions, Ion Chromatography - Soluble

Analyte	Result	Qualifier	RL	MDL	Unit	D	Prepared	Analyzed	Dil Fac
Chloride	609		5.01		mg/Kg			11/08/21 11:54	1

Client Sample Results

Client: Tetra Tech, Inc.
Project/Site: Kaiser SWD

Job ID: 890-1502-1
SDG: 212C-MD-02230

Client Sample ID: BH-81 (15)

Lab Sample ID: 890-1502-81
Matrix: Solid
Date Collected: 10/28/21 00:00
Date Received: 10/29/21 12:45
Sample Depth: 15

Method: 8021B - Volatile Organic Compounds (GC)

Analyte	Result	Qualifier	RL	MDL	Unit	D	Prepared	Analyzed	Dil Fac
Benzene	<0.00199	U F2 F1	0.00199		mg/Kg		11/01/21 12:16	11/03/21 17:55	1
Toluene	<0.00199	U F2 F1	0.00199		mg/Kg		11/01/21 12:16	11/03/21 17:55	1
Ethylbenzene	<0.00199	U F2 F1	0.00199		mg/Kg		11/01/21 12:16	11/03/21 17:55	1
m-Xylene & p-Xylene	<0.00398	U F2 F1	0.00398		mg/Kg		11/01/21 12:16	11/03/21 17:55	1
o-Xylene	<0.00199	U F2 F1	0.00199		mg/Kg		11/01/21 12:16	11/03/21 17:55	1
Xylenes, Total	<0.00398	U F2 F1	0.00398		mg/Kg		11/01/21 12:16	11/03/21 17:55	1

Surrogate	*%Recovery*	*Qualifier*	*Limits*	*Prepared*	*Analyzed*	*Dil Fac*
4-Bromofluorobenzene (Surr)	*80*		*70 - 130*	*11/01/21 12:16*	*11/03/21 17:55*	*1*
1,4-Difluorobenzene (Surr)	*69*	*S1-*	*70 - 130*	*11/01/21 12:16*	*11/03/21 17:55*	*1*

Method: Total BTEX - Total BTEX Calculation

Analyte	Result	Qualifier	RL	MDL	Unit	D	Prepared	Analyzed	Dil Fac
Total BTEX	<0.00398	U	0.00398		mg/Kg			11/09/21 10:40	1

Method: 8015 NM - Diesel Range Organics (DRO) (GC)

Analyte	Result	Qualifier	RL	MDL	Unit	D	Prepared	Analyzed	Dil Fac
Total TPH	<49.9	U	49.9		mg/Kg			11/05/21 13:50	1

Method: 8015B NM - Diesel Range Organics (DRO) (GC)

Analyte	Result	Qualifier	RL	MDL	Unit	D	Prepared	Analyzed	Dil Fac
Gasoline Range Organics (GRO)-C6-C10	<49.9	U	49.9		mg/Kg		11/03/21 11:37	11/04/21 11:05	1
Diesel Range Organics (Over C10-C28)	<49.9	U	49.9		mg/Kg		11/03/21 11:37	11/04/21 11:05	1
OII Range Organics (Over C28-C36)	<49.9	U	49.9		mg/Kg		11/03/21 11:37	11/04/21 11:05	1

Surrogate	*%Recovery*	*Qualifier*	*Limits*	*Prepared*	*Analyzed*	*Dil Fac*
1-Chlorooctane	*91*		*70 - 130*	*11/03/21 11:37*	*11/04/21 11:05*	*1*
o-Terphenyl	*101*		*70 - 130*	*11/03/21 11:37*	*11/04/21 11:05*	*1*

Method: 300.0 - Anions, Ion Chromatography - Soluble

Analyte	Result	Qualifier	RL	MDL	Unit	D	Prepared	Analyzed	Dil Fac
Chloride	**871**		5.04		mg/Kg			11/08/21 12:02	1

Client Sample ID: BH-82 (15)

Lab Sample ID: 890-1502-82
Matrix: Solid
Date Collected: 10/28/21 00:00
Date Received: 10/29/21 12:45
Sample Depth: 15

Method: 8021B - Volatile Organic Compounds (GC)

Analyte	Result	Qualifier	RL	MDL	Unit	D	Prepared	Analyzed	Dil Fac
Benzene	<0.00198	U	0.00198		mg/Kg		11/01/21 12:16	11/03/21 18:15	1
Toluene	<0.00198	U	0.00198		mg/Kg		11/01/21 12:16	11/03/21 18:15	1
Ethylbenzene	<0.00198	U	0.00198		mg/Kg		11/01/21 12:16	11/03/21 18:15	1
m-Xylene & p-Xylene	<0.00396	U	0.00396		mg/Kg		11/01/21 12:16	11/03/21 18:15	1
o-Xylene	<0.00198	U	0.00198		mg/Kg		11/01/21 12:16	11/03/21 18:15	1
Xylenes, Total	<0.00396	U	0.00396		mg/Kg		11/01/21 12:16	11/03/21 18:15	1

Surrogate	*%Recovery*	*Qualifier*	*Limits*	*Prepared*	*Analyzed*	*Dil Fac*
4-Bromofluorobenzene (Surr)	*105*		*70 - 130*	*11/01/21 12:16*	*11/03/21 18:15*	*1*

Eurofins Xenco, Carlsbad

Client Sample Results

Client: Tetra Tech, Inc.
Project/Site: Kaiser SWD

Job ID: 890-1502-1
SDG: 212C-MD-02230

Client Sample ID: BH-82 (15)

Lab Sample ID: 890-1502-82
Matrix: Solid

Date Collected: 10/28/21 00:00
Date Received: 10/29/21 12:45
Sample Depth: 15

Method: 8021B - Volatile Organic Compounds (GC) (Continued)

Surrogate	*%Recovery*	*Qualifier*	*Limits*	*Prepared*	*Analyzed*	*Dil Fac*
1,4-Difluorobenzene (Surr)	*83*		*70 - 130*	*11/01/21 12:16*	*11/03/21 18:15*	*1*

Method: Total BTEX - Total BTEX Calculation

Analyte	Result	Qualifier	RL	MDL	Unit	D	Prepared	Analyzed	Dil Fac
Total BTEX	<0.00396	U	0.00396		mg/Kg			11/09/21 10:40	1

Method: 8015 NM - Diesel Range Organics (DRO) (GC)

Analyte	Result	Qualifier	RL	MDL	Unit	D	Prepared	Analyzed	Dil Fac
Total TPH	<49.9	U	49.9		mg/Kg			11/05/21 13:50	1

Method: 8015B NM - Diesel Range Organics (DRO) (GC)

Analyte	Result	Qualifier	RL	MDL	Unit	D	Prepared	Analyzed	Dil Fac
Gasoline Range Organics (GRO)-C6-C10	<49.9	U	49.9		mg/Kg		11/03/21 11:37	11/04/21 12:11	1
Diesel Range Organics (Over C10-C28)	<49.9	U	49.9		mg/Kg		11/03/21 11:37	11/04/21 12:11	1
OII Range Organics (Over C28-C36)	<49.9	U	49.9		mg/Kg		11/03/21 11:37	11/04/21 12:11	1

Surrogate	*%Recovery*	*Qualifier*	*Limits*	*Prepared*	*Analyzed*	*Dil Fac*
1-Chlorooctane	*89*		*70 - 130*	*11/03/21 11:37*	*11/04/21 12:11*	*1*
o-Terphenyl	*102*		*70 - 130*	*11/03/21 11:37*	*11/04/21 12:11*	*1*

Method: 300.0 - Anions, Ion Chromatography - Soluble

Analyte	Result	Qualifier	RL	MDL	Unit	D	Prepared	Analyzed	Dil Fac
Chloride	**306**		4.98		mg/Kg			11/08/21 12:09	1

Client Sample ID: BH-83 (15)

Lab Sample ID: 890-1502-83
Matrix: Solid

Date Collected: 10/28/21 00:00
Date Received: 10/29/21 12:45
Sample Depth: 15

Method: 8021B - Volatile Organic Compounds (GC)

Analyte	Result	Qualifier	RL	MDL	Unit	D	Prepared	Analyzed	Dil Fac
Benzene	<0.00200	U	0.00200		mg/Kg		11/01/21 12:16	11/03/21 18:36	1
Toluene	<0.00200	U	0.00200		mg/Kg		11/01/21 12:16	11/03/21 18:36	1
Ethylbenzene	**0.00427**		0.00200		mg/Kg		11/01/21 12:16	11/03/21 18:36	1
m-Xylene & p-Xylene	<0.00400	U	0.00400		mg/Kg		11/01/21 12:16	11/03/21 18:36	1
o-Xylene	<0.00200	U	0.00200		mg/Kg		11/01/21 12:16	11/03/21 18:36	1
Xylenes, Total	<0.00400	U	0.00400		mg/Kg		11/01/21 12:16	11/03/21 18:36	1

Surrogate	*%Recovery*	*Qualifier*	*Limits*	*Prepared*	*Analyzed*	*Dil Fac*
4-Bromofluorobenzene (Surr)	*107*		*70 - 130*	*11/01/21 12:16*	*11/03/21 18:36*	*1*
1,4-Difluorobenzene (Surr)	*90*		*70 - 130*	*11/01/21 12:16*	*11/03/21 18:36*	*1*

Method: Total BTEX - Total BTEX Calculation

Analyte	Result	Qualifier	RL	MDL	Unit	D	Prepared	Analyzed	Dil Fac
Total BTEX	**0.00427**		0.00400		mg/Kg			11/09/21 10:40	1

Method: 8015 NM - Diesel Range Organics (DRO) (GC)

Analyte	Result	Qualifier	RL	MDL	Unit	D	Prepared	Analyzed	Dil Fac
Total TPH	<50.0	U	50.0		mg/Kg			11/05/21 13:50	1

Eurofins Xenco, Carlsbad

Client Sample Results

Client: Tetra Tech, Inc.
Project/Site: Kaiser SWD

Job ID: 890-1502-1
SDG: 212C-MD-02230

Client Sample ID: BH-83 (15)

Lab Sample ID: 890-1502-83
Matrix: Solid
Date Collected: 10/28/21 00:00
Date Received: 10/29/21 12:45
Sample Depth: 15

Method: 8015B NM - Diesel Range Organics (DRO) (GC)

Analyte	Result	Qualifier	RL	MDL	Unit	D	Prepared	Analyzed	Dil Fac
Gasoline Range Organics (GRO)-C6-C10	<50.0	U	50.0		mg/Kg		11/03/21 11:37	11/04/21 12:32	1
Diesel Range Organics (Over C10-C28)	<50.0	U	50.0		mg/Kg		11/03/21 11:37	11/04/21 12:32	1
Oil Range Organics (Over C28-C36)	<50.0	U	50.0		mg/Kg		11/03/21 11:37	11/04/21 12:32	1

Surrogate	*%Recovery*	*Qualifier*	*Limits*	*Prepared*	*Analyzed*	*Dil Fac*
1-Chlorooctane	*91*		*70 - 130*	*11/03/21 11:37*	*11/04/21 12:32*	*1*
o-Terphenyl	*105*		*70 - 130*	*11/03/21 11:37*	*11/04/21 12:32*	*1*

Method: 300.0 - Anions, Ion Chromatography - Soluble

Analyte	Result	Qualifier	RL	MDL	Unit	D	Prepared	Analyzed	Dil Fac
Chloride	**775**		5.05		mg/Kg			11/08/21 12:17	1

Client Sample ID: BH-84 (15)

Lab Sample ID: 890-1502-84
Matrix: Solid
Date Collected: 10/28/21 00:00
Date Received: 10/29/21 12:45
Sample Depth: 15

Method: 8021B - Volatile Organic Compounds (GC)

Analyte	Result	Qualifier	RL	MDL	Unit	D	Prepared	Analyzed	Dil Fac
Benzene	<0.00200	U	0.00200		mg/Kg		11/01/21 12:16	11/03/21 18:56	1
Toluene	<0.00200	U	0.00200		mg/Kg		11/01/21 12:16	11/03/21 18:56	1
Ethylbenzene	<0.00200	U	0.00200		mg/Kg		11/01/21 12:16	11/03/21 18:56	1
m-Xylene & p-Xylene	<0.00400	U	0.00400		mg/Kg		11/01/21 12:16	11/03/21 18:56	1
o-Xylene	<0.00200	U	0.00200		mg/Kg		11/01/21 12:16	11/03/21 18:56	1
Xylenes, Total	<0.00400	U	0.00400		mg/Kg		11/01/21 12:16	11/03/21 18:56	1

Surrogate	*%Recovery*	*Qualifier*	*Limits*	*Prepared*	*Analyzed*	*Dil Fac*
4-Bromofluorobenzene (Surr)	*126*		*70 - 130*	*11/01/21 12:16*	*11/03/21 18:56*	*1*
1,4-Difluorobenzene (Surr)	*101*		*70 - 130*	*11/01/21 12:16*	*11/03/21 18:56*	*1*

Method: Total BTEX - Total BTEX Calculation

Analyte	Result	Qualifier	RL	MDL	Unit	D	Prepared	Analyzed	Dil Fac
Total BTEX	<0.00400	U	0.00400		mg/Kg			11/09/21 10:40	1

Method: 8015 NM - Diesel Range Organics (DRO) (GC)

Analyte	Result	Qualifier	RL	MDL	Unit	D	Prepared	Analyzed	Dil Fac
Total TPH	<50.0	U	50.0		mg/Kg			11/05/21 13:50	1

Method: 8015B NM - Diesel Range Organics (DRO) (GC)

Analyte	Result	Qualifier	RL	MDL	Unit	D	Prepared	Analyzed	Dil Fac
Gasoline Range Organics (GRO)-C6-C10	<50.0	U	50.0		mg/Kg		11/03/21 11:37	11/04/21 12:55	1
Diesel Range Organics (Over C10-C28)	<50.0	U	50.0		mg/Kg		11/03/21 11:37	11/04/21 12:55	1
Oil Range Organics (Over C28-C36)	<50.0	U	50.0		mg/Kg		11/03/21 11:37	11/04/21 12:55	1

Surrogate	*%Recovery*	*Qualifier*	*Limits*	*Prepared*	*Analyzed*	*Dil Fac*
1-Chlorooctane	*94*		*70 - 130*	*11/03/21 11:37*	*11/04/21 12:55*	*1*
o-Terphenyl	*105*		*70 - 130*	*11/03/21 11:37*	*11/04/21 12:55*	*1*

Client Sample Results

Client: Tetra Tech, Inc.
Project/Site: Kaiser SWD

Job ID: 890-1502-1
SDG: 212C-MD-02230

Client Sample ID: BH-84 (15)

Lab Sample ID: 890-1502-84
Matrix: Solid
Date Collected: 10/28/21 00:00
Date Received: 10/29/21 12:45
Sample Depth: 15

Method: 300.0 - Anions, Ion Chromatography - Soluble

Analyte	Result	Qualifier	RL	MDL	Unit	D	Prepared	Analyzed	Dil Fac
Chloride	710		4.99		mg/Kg			11/08/21 12:25	1

Client Sample ID: BH-85 (15)

Lab Sample ID: 890-1502-85
Matrix: Solid
Date Collected: 10/28/21 00:00
Date Received: 10/29/21 12:45
Sample Depth: 15

Method: 8021B - Volatile Organic Compounds (GC)

Analyte	Result	Qualifier	RL	MDL	Unit	D	Prepared	Analyzed	Dil Fac
Benzene	<0.00199	U	0.00199		mg/Kg		11/01/21 12:16	11/03/21 19:17	1
Toluene	<0.00199	U	0.00199		mg/Kg		11/01/21 12:16	11/03/21 19:17	1
Ethylbenzene	<0.00199	U	0.00199		mg/Kg		11/01/21 12:16	11/03/21 19:17	1
m-Xylene & p-Xylene	<0.00398	U	0.00398		mg/Kg		11/01/21 12:16	11/03/21 19:17	1
o-Xylene	<0.00199	U	0.00199		mg/Kg		11/01/21 12:16	11/03/21 19:17	1
Xylenes, Total	<0.00398	U	0.00398		mg/Kg		11/01/21 12:16	11/03/21 19:17	1

Surrogate	*%Recovery*	*Qualifier*	*Limits*	*Prepared*	*Analyzed*	*Dil Fac*
4-Bromofluorobenzene (Surr)	*114*		*70 - 130*	*11/01/21 12:16*	*11/03/21 19:17*	*1*
1,4-Difluorobenzene (Surr)	*110*		*70 - 130*	*11/01/21 12:16*	*11/03/21 19:17*	*1*

Method: Total BTEX - Total BTEX Calculation

Analyte	Result	Qualifier	RL	MDL	Unit	D	Prepared	Analyzed	Dil Fac
Total BTEX	<0.00398	U	0.00398		mg/Kg			11/09/21 10:40	1

Method: 8015 NM - Diesel Range Organics (DRO) (GC)

Analyte	Result	Qualifier	RL	MDL	Unit	D	Prepared	Analyzed	Dil Fac
Total TPH	<49.8	U	49.8		mg/Kg			11/05/21 13:50	1

Method: 8015B NM - Diesel Range Organics (DRO) (GC)

Analyte	Result	Qualifier	RL	MDL	Unit	D	Prepared	Analyzed	Dil Fac
Gasoline Range Organics (GRO)-C6-C10	<49.8	U	49.8		mg/Kg		11/03/21 11:37	11/04/21 13:16	1
Diesel Range Organics (Over C10-C28)	<49.8	U	49.8		mg/Kg		11/03/21 11:37	11/04/21 13:16	1
Oil Range Organics (Over C28-C36)	<49.8	U	49.8		mg/Kg		11/03/21 11:37	11/04/21 13:16	1

Surrogate	*%Recovery*	*Qualifier*	*Limits*	*Prepared*	*Analyzed*	*Dil Fac*
1-Chlorooctane	*93*		*70 - 130*	*11/03/21 11:37*	*11/04/21 13:16*	*1*
o-Terphenyl	*106*		*70 - 130*	*11/03/21 11:37*	*11/04/21 13:16*	*1*

Method: 300.0 - Anions, Ion Chromatography - Soluble

Analyte	Result	Qualifier	RL	MDL	Unit	D	Prepared	Analyzed	Dil Fac
Chloride	656	F1	4.99		mg/Kg			11/09/21 12:52	1

Client Sample Results

Client: Tetra Tech, Inc.
Project/Site: Kaiser SWD

Job ID: 890-1502-1
SDG: 212C-MD-02230

Client Sample ID: BH-86 (15)

Lab Sample ID: 890-1502-86
Matrix: Solid
Date Collected: 10/28/21 00:00
Date Received: 10/29/21 12:45
Sample Depth: 15

Method: 8021B - Volatile Organic Compounds (GC)

Analyte	Result	Qualifier	RL	MDL	Unit	D	Prepared	Analyzed	Dil Fac
Benzene	<0.00202	U	0.00202		mg/Kg		11/01/21 12:16	11/03/21 19:37	1
Toluene	<0.00202	U	0.00202		mg/Kg		11/01/21 12:16	11/03/21 19:37	1
Ethylbenzene	<0.00202	U	0.00202		mg/Kg		11/01/21 12:16	11/03/21 19:37	1
m-Xylene & p-Xylene	<0.00403	U	0.00403		mg/Kg		11/01/21 12:16	11/03/21 19:37	1
o-Xylene	<0.00202	U	0.00202		mg/Kg		11/01/21 12:16	11/03/21 19:37	1
Xylenes, Total	<0.00403	U	0.00403		mg/Kg		11/01/21 12:16	11/03/21 19:37	1

Surrogate	*%Recovery*	*Qualifier*	*Limits*	*Prepared*	*Analyzed*	*Dil Fac*
4-Bromofluorobenzene (Surr)	*115*		*70 - 130*	*11/01/21 12:16*	*11/03/21 19:37*	*1*
1,4-Difluorobenzene (Surr)	*100*		*70 - 130*	*11/01/21 12:16*	*11/03/21 19:37*	*1*

Method: Total BTEX - Total BTEX Calculation

Analyte	Result	Qualifier	RL	MDL	Unit	D	Prepared	Analyzed	Dil Fac
Total BTEX	<0.00403	U	0.00403		mg/Kg			11/09/21 10:40	1

Method: 8015 NM - Diesel Range Organics (DRO) (GC)

Analyte	Result	Qualifier	RL	MDL	Unit	D	Prepared	Analyzed	Dil Fac
Total TPH	<50.0	U	50.0		mg/Kg			11/08/21 15:54	1

Method: 8015B NM - Diesel Range Organics (DRO) (GC)

Analyte	Result	Qualifier	RL	MDL	Unit	D	Prepared	Analyzed	Dil Fac
Gasoline Range Organics (GRO)-C6-C10	<50.0	U	50.0		mg/Kg		11/03/21 11:37	11/04/21 13:38	1
Diesel Range Organics (Over C10-C28)	<50.0	U	50.0		mg/Kg		11/03/21 11:37	11/04/21 13:38	1
Oil Range Organics (Over C28-C36)	<50.0	U	50.0		mg/Kg		11/03/21 11:37	11/04/21 13:38	1

Surrogate	*%Recovery*	*Qualifier*	*Limits*	*Prepared*	*Analyzed*	*Dil Fac*
1-Chlorooctane	*93*		*70 - 130*	*11/03/21 11:37*	*11/04/21 13:38*	*1*
o-Terphenyl	*110*		*70 - 130*	*11/03/21 11:37*	*11/04/21 13:38*	*1*

Method: 300.0 - Anions, Ion Chromatography - Soluble

Analyte	Result	Qualifier	RL	MDL	Unit	D	Prepared	Analyzed	Dil Fac
Chloride	**1090**		5.00		mg/Kg			11/09/21 13:15	1

Client Sample ID: BH-87 (15)

Lab Sample ID: 890-1502-87
Matrix: Solid
Date Collected: 10/28/21 00:00
Date Received: 10/29/21 12:45
Sample Depth: 15

Method: 8021B - Volatile Organic Compounds (GC)

Analyte	Result	Qualifier	RL	MDL	Unit	D	Prepared	Analyzed	Dil Fac
Benzene	<0.00200	U	0.00200		mg/Kg		11/01/21 12:16	11/03/21 19:57	1
Toluene	<0.00200	U	0.00200		mg/Kg		11/01/21 12:16	11/03/21 19:57	1
Ethylbenzene	<0.00200	U	0.00200		mg/Kg		11/01/21 12:16	11/03/21 19:57	1
m-Xylene & p-Xylene	<0.00399	U	0.00399		mg/Kg		11/01/21 12:16	11/03/21 19:57	1
o-Xylene	<0.00200	U	0.00200		mg/Kg		11/01/21 12:16	11/03/21 19:57	1
Xylenes, Total	<0.00399	U	0.00399		mg/Kg		11/01/21 12:16	11/03/21 19:57	1

Surrogate	*%Recovery*	*Qualifier*	*Limits*	*Prepared*	*Analyzed*	*Dil Fac*
4-Bromofluorobenzene (Surr)	*110*		*70 - 130*	*11/01/21 12:16*	*11/03/21 19:57*	*1*

Eurofins Xenco, Carlsbad

Client Sample Results

Client: Tetra Tech, Inc.
Project/Site: Kaiser SWD

Job ID: 890-1502-1
SDG: 212C-MD-02230

Client Sample ID: BH-87 (15)

Lab Sample ID: 890-1502-87
Matrix: Solid

Date Collected: 10/28/21 00:00
Date Received: 10/29/21 12:45
Sample Depth: 15

Method: 8021B - Volatile Organic Compounds (GC) (Continued)

Surrogate	%Recovery	Qualifier	Limits	Prepared	Analyzed	Dil Fac
1,4-Difluorobenzene (Surr)	*98*		*70 - 130*	*11/01/21 12:16*	*11/03/21 19:57*	*1*

Method: Total BTEX - Total BTEX Calculation

Analyte	Result	Qualifier	RL	MDL	Unit	D	Prepared	Analyzed	Dil Fac
Total BTEX	<0.00399	U	0.00399		mg/Kg			11/09/21 10:40	1

Method: 8015 NM - Diesel Range Organics (DRO) (GC)

Analyte	Result	Qualifier	RL	MDL	Unit	D	Prepared	Analyzed	Dil Fac
Total TPH	<49.8	U	49.8		mg/Kg			11/08/21 15:54	1

Method: 8015B NM - Diesel Range Organics (DRO) (GC)

Analyte	Result	Qualifier	RL	MDL	Unit	D	Prepared	Analyzed	Dil Fac
Gasoline Range Organics (GRO)-C6-C10	<49.8	U	49.8		mg/Kg		11/03/21 11:37	11/04/21 13:59	1
Diesel Range Organics (Over C10-C28)	<49.8	U	49.8		mg/Kg		11/03/21 11:37	11/04/21 13:59	1
OII Range Organics (Over C28-C36)	<49.8	U	49.8		mg/Kg		11/03/21 11:37	11/04/21 13:59	1

Surrogate	%Recovery	Qualifier	Limits	Prepared	Analyzed	Dil Fac
1-Chlorooctane	*93*		*70 - 130*	*11/03/21 11:37*	*11/04/21 13:59*	*1*
o-Terphenyl	*110*		*70 - 130*	*11/03/21 11:37*	*11/04/21 13:59*	*1*

Method: 300.0 - Anions, Ion Chromatography - Soluble

Analyte	Result	Qualifier	RL	MDL	Unit	D	Prepared	Analyzed	Dil Fac
Chloride	**1500**		5.00		mg/Kg			11/09/21 13:22	1

Client Sample ID: BH-88 (15)

Lab Sample ID: 890-1502-88
Matrix: Solid

Date Collected: 10/28/21 00:00
Date Received: 10/29/21 12:45
Sample Depth: 15

Method: 8021B - Volatile Organic Compounds (GC)

Analyte	Result	Qualifier	RL	MDL	Unit	D	Prepared	Analyzed	Dil Fac
Benzene	<0.00200	U	0.00200		mg/Kg		11/01/21 12:16	11/03/21 20:18	1
Toluene	<0.00200	U	0.00200		mg/Kg		11/01/21 12:16	11/03/21 20:18	1
Ethylbenzene	<0.00200	U	0.00200		mg/Kg		11/01/21 12:16	11/03/21 20:18	1
m-Xylene & p-Xylene	<0.00400	U	0.00400		mg/Kg		11/01/21 12:16	11/03/21 20:18	1
o-Xylene	<0.00200	U	0.00200		mg/Kg		11/01/21 12:16	11/03/21 20:18	1
Xylenes, Total	<0.00400	U	0.00400		mg/Kg		11/01/21 12:16	11/03/21 20:18	1

Surrogate	%Recovery	Qualifier	Limits	Prepared	Analyzed	Dil Fac
4-Bromofluorobenzene (Surr)	*128*		*70 - 130*	*11/01/21 12:16*	*11/03/21 20:18*	*1*
1,4-Difluorobenzene (Surr)	*101*		*70 - 130*	*11/01/21 12:16*	*11/03/21 20:18*	*1*

Method: Total BTEX - Total BTEX Calculation

Analyte	Result	Qualifier	RL	MDL	Unit	D	Prepared	Analyzed	Dil Fac
Total BTEX	<0.00400	U	0.00400		mg/Kg			11/09/21 10:40	1

Method: 8015 NM - Diesel Range Organics (DRO) (GC)

Analyte	Result	Qualifier	RL	MDL	Unit	D	Prepared	Analyzed	Dil Fac
Total TPH	<50.0	U	50.0		mg/Kg			11/08/21 15:54	1

Client Sample Results

Client: Tetra Tech, Inc.
Project/Site: Kaiser SWD

Job ID: 890-1502-1
SDG: 212C-MD-02230

Client Sample ID: BH-88 (15)

Lab Sample ID: 890-1502-88
Matrix: Solid
Date Collected: 10/28/21 00:00
Date Received: 10/29/21 12:45
Sample Depth: 15

Method: 8015B NM - Diesel Range Organics (DRO) (GC)

Analyte	Result	Qualifier	RL	MDL	Unit	D	Prepared	Analyzed	Dil Fac
Gasoline Range Organics (GRO)-C6-C10	<50.0	U	50.0		mg/Kg		11/03/21 11:37	11/04/21 14:20	1
Diesel Range Organics (Over C10-C28)	<50.0	U	50.0		mg/Kg		11/03/21 11:37	11/04/21 14:20	1
Oil Range Organics (Over C28-C36)	<50.0	U	50.0		mg/Kg		11/03/21 11:37	11/04/21 14:20	1

Surrogate	*%Recovery*	*Qualifier*	*Limits*	*Prepared*	*Analyzed*	*Dil Fac*
1-Chlorooctane	*98*		*70 - 130*	*11/03/21 11:37*	*11/04/21 14:20*	*1*
o-Terphenyl	*108*		*70 - 130*	*11/03/21 11:37*	*11/04/21 14:20*	*1*

Method: 300.0 - Anions, Ion Chromatography - Soluble

Analyte	Result	Qualifier	RL	MDL	Unit	D	Prepared	Analyzed	Dil Fac
Chloride	**2390**		25.2		mg/Kg			11/09/21 13:30	5

Client Sample ID: BH-89 (15)

Lab Sample ID: 890-1502-89
Matrix: Solid
Date Collected: 10/28/21 00:00
Date Received: 10/29/21 12:45
Sample Depth: 15

Method: 8021B - Volatile Organic Compounds (GC)

Analyte	Result	Qualifier	RL	MDL	Unit	D	Prepared	Analyzed	Dil Fac
Benzene	<0.00198	U	0.00198		mg/Kg		11/01/21 12:16	11/03/21 20:38	1
Toluene	<0.00198	U	0.00198		mg/Kg		11/01/21 12:16	11/03/21 20:38	1
Ethylbenzene	<0.00198	U	0.00198		mg/Kg		11/01/21 12:16	11/03/21 20:38	1
m-Xylene & p-Xylene	<0.00396	U	0.00396		mg/Kg		11/01/21 12:16	11/03/21 20:38	1
o-Xylene	<0.00198	U	0.00198		mg/Kg		11/01/21 12:16	11/03/21 20:38	1
Xylenes, Total	<0.00396	U	0.00396		mg/Kg		11/01/21 12:16	11/03/21 20:38	1

Surrogate	*%Recovery*	*Qualifier*	*Limits*	*Prepared*	*Analyzed*	*Dil Fac*
4-Bromofluorobenzene (Surr)	*129*		*70 - 130*	*11/01/21 12:16*	*11/03/21 20:38*	*1*
1,4-Difluorobenzene (Surr)	*112*		*70 - 130*	*11/01/21 12:16*	*11/03/21 20:38*	*1*

Method: Total BTEX - Total BTEX Calculation

Analyte	Result	Qualifier	RL	MDL	Unit	D	Prepared	Analyzed	Dil Fac
Total BTEX	<0.00396	U	0.00396		mg/Kg			11/09/21 10:40	1

Method: 8015 NM - Diesel Range Organics (DRO) (GC)

Analyte	Result	Qualifier	RL	MDL	Unit	D	Prepared	Analyzed	Dil Fac
Total TPH	<49.9	U	49.9		mg/Kg			11/08/21 15:54	1

Method: 8015B NM - Diesel Range Organics (DRO) (GC)

Analyte	Result	Qualifier	RL	MDL	Unit	D	Prepared	Analyzed	Dil Fac
Gasoline Range Organics (GRO)-C6-C10	<49.9	U	49.9		mg/Kg		11/03/21 11:37	11/04/21 14:41	1
Diesel Range Organics (Over C10-C28)	<49.9	U	49.9		mg/Kg		11/03/21 11:37	11/04/21 14:41	1
Oil Range Organics (Over C28-C36)	<49.9	U	49.9		mg/Kg		11/03/21 11:37	11/04/21 14:41	1

Surrogate	*%Recovery*	*Qualifier*	*Limits*	*Prepared*	*Analyzed*	*Dil Fac*
1-Chlorooctane	*92*		*70 - 130*	*11/03/21 11:37*	*11/04/21 14:41*	*1*
o-Terphenyl	*107*		*70 - 130*	*11/03/21 11:37*	*11/04/21 14:41*	*1*

Client Sample Results

Client: Tetra Tech, Inc.
Project/Site: Kaiser SWD

Job ID: 890-1502-1
SDG: 212C-MD-02230

Client Sample ID: BH-89 (15)

Lab Sample ID: 890-1502-89
Matrix: Solid
Date Collected: 10/28/21 00:00
Date Received: 10/29/21 12:45
Sample Depth: 15

Method: 300.0 - Anions, Ion Chromatography - Soluble

Analyte	Result	Qualifier	RL	MDL	Unit	D	Prepared	Analyzed	Dil Fac
Chloride	2630		24.9		mg/Kg			11/09/21 13:38	5

Client Sample ID: BH90 (RS) (6)

Lab Sample ID: 890-1502-90
Matrix: Solid
Date Collected: 10/28/21 00:00
Date Received: 10/29/21 12:45
Sample Depth: 6

Method: 8021B - Volatile Organic Compounds (GC)

Analyte	Result	Qualifier	RL	MDL	Unit	D	Prepared	Analyzed	Dil Fac
Benzene	<0.00201	U	0.00201		mg/Kg		11/01/21 12:16	11/03/21 20:59	1
Toluene	<0.00201	U	0.00201		mg/Kg		11/01/21 12:16	11/03/21 20:59	1
Ethylbenzene	<0.00201	U	0.00201		mg/Kg		11/01/21 12:16	11/03/21 20:59	1
m-Xylene & p-Xylene	<0.00402	U	0.00402		mg/Kg		11/01/21 12:16	11/03/21 20:59	1
o-Xylene	<0.00201	U	0.00201		mg/Kg		11/01/21 12:16	11/03/21 20:59	1
Xylenes, Total	<0.00402	U	0.00402		mg/Kg		11/01/21 12:16	11/03/21 20:59	1

Surrogate	*%Recovery*	*Qualifier*	*Limits*	*Prepared*	*Analyzed*	*Dil Fac*
4-Bromofluorobenzene (Surr)	*128*		*70 - 130*	*11/01/21 12:16*	*11/03/21 20:59*	*1*
1,4-Difluorobenzene (Surr)	*126*		*70 - 130*	*11/01/21 12:16*	*11/03/21 20:59*	*1*

Method: Total BTEX - Total BTEX Calculation

Analyte	Result	Qualifier	RL	MDL	Unit	D	Prepared	Analyzed	Dil Fac
Total BTEX	<0.00402	U	0.00402		mg/Kg			11/09/21 10:40	1

Method: 8015 NM - Diesel Range Organics (DRO) (GC)

Analyte	Result	Qualifier	RL	MDL	Unit	D	Prepared	Analyzed	Dil Fac
Total TPH	<49.9	U	49.9		mg/Kg			11/08/21 15:54	1

Method: 8015B NM - Diesel Range Organics (DRO) (GC)

Analyte	Result	Qualifier	RL	MDL	Unit	D	Prepared	Analyzed	Dil Fac
Gasoline Range Organics (GRO)-C6-C10	<49.9	U	49.9		mg/Kg		11/03/21 11:37	11/04/21 15:03	1
Diesel Range Organics (Over C10-C28)	<49.9	U	49.9		mg/Kg		11/03/21 11:37	11/04/21 15:03	1
Oil Range Organics (Over C28-C36)	<49.9	U	49.9		mg/Kg		11/03/21 11:37	11/04/21 15:03	1

Surrogate	*%Recovery*	*Qualifier*	*Limits*	*Prepared*	*Analyzed*	*Dil Fac*
1-Chlorooctane	*94*		*70 - 130*	*11/03/21 11:37*	*11/04/21 15:03*	*1*
o-Terphenyl	*112*		*70 - 130*	*11/03/21 11:37*	*11/04/21 15:03*	*1*

Method: 300.0 - Anions, Ion Chromatography - Soluble

Analyte	Result	Qualifier	RL	MDL	Unit	D	Prepared	Analyzed	Dil Fac
Chloride	107		4.95		mg/Kg			11/09/21 14:01	1

Client Sample Results

Client: Tetra Tech, Inc.
Project/Site: Kaiser SWD

Job ID: 890-1502-1
SDG: 212C-MD-02230

Client Sample ID: BH-91 (RS) (6)

Date Collected: 10/28/21 00:00
Date Received: 10/29/21 12:45
Sample Depth: 6

Lab Sample ID: 890-1502-91

Matrix: Solid

Method: 8021B - Volatile Organic Compounds (GC)

Analyte	Result	Qualifier	RL	MDL	Unit	D	Prepared	Analyzed	Dil Fac
Benzene	<0.00201	U	0.00201		mg/Kg		11/01/21 12:16	11/03/21 22:48	1
Toluene	<0.00201	U	0.00201		mg/Kg		11/01/21 12:16	11/03/21 22:48	1
Ethylbenzene	<0.00201	U	0.00201		mg/Kg		11/01/21 12:16	11/03/21 22:48	1
m-Xylene & p-Xylene	<0.00402	U	0.00402		mg/Kg		11/01/21 12:16	11/03/21 22:48	1
o-Xylene	<0.00201	U	0.00201		mg/Kg		11/01/21 12:16	11/03/21 22:48	1
Xylenes, Total	<0.00402	U	0.00402		mg/Kg		11/01/21 12:16	11/03/21 22:48	1

Surrogate	*%Recovery*	*Qualifier*	*Limits*	*Prepared*	*Analyzed*	*Dil Fac*
4-Bromofluorobenzene (Surr)	*114*		*70 - 130*	*11/01/21 12:16*	*11/03/21 22:48*	*1*
1,4-Difluorobenzene (Surr)	*111*		*70 - 130*	*11/01/21 12:16*	*11/03/21 22:48*	*1*

Method: Total BTEX - Total BTEX Calculation

Analyte	Result	Qualifier	RL	MDL	Unit	D	Prepared	Analyzed	Dil Fac
Total BTEX	<0.00402	U	0.00402		mg/Kg			11/09/21 10:40	1

Method: 8015 NM - Diesel Range Organics (DRO) (GC)

Analyte	Result	Qualifier	RL	MDL	Unit	D	Prepared	Analyzed	Dil Fac
Total TPH	<49.9	U	49.9		mg/Kg			11/08/21 15:54	1

Method: 8015B NM - Diesel Range Organics (DRO) (GC)

Analyte	Result	Qualifier	RL	MDL	Unit	D	Prepared	Analyzed	Dil Fac
Gasoline Range Organics (GRO)-C6-C10	<49.9	U	49.9		mg/Kg		11/03/21 11:37	11/04/21 15:46	1
Diesel Range Organics (Over C10-C28)	<49.9	U	49.9		mg/Kg		11/03/21 11:37	11/04/21 15:46	1
Oil Range Organics (Over C28-C36)	<49.9	U	49.9		mg/Kg		11/03/21 11:37	11/04/21 15:46	1

Surrogate	*%Recovery*	*Qualifier*	*Limits*	*Prepared*	*Analyzed*	*Dil Fac*
1-Chlorooctane	*92*		*70 - 130*	*11/03/21 11:37*	*11/04/21 15:46*	*1*
o-Terphenyl	*107*		*70 - 130*	*11/03/21 11:37*	*11/04/21 15:46*	*1*

Method: 300.0 - Anions, Ion Chromatography - Soluble

Analyte	Result	Qualifier	RL	MDL	Unit	D	Prepared	Analyzed	Dil Fac
Chloride	**1100**		5.01		mg/Kg			11/09/21 14:08	1

Client Sample ID: SW-1 (0-6)

Date Collected: 10/25/21 00:00
Date Received: 10/29/21 12:45
Sample Depth: 0 - 6

REMOVED FROM ANALYSIS TABLE

Lab Sample ID: 890-1502-92

Matrix: Solid

Method: 8021B - Volatile Organic Compounds (GC)

Analyte	Result	Qualifier	RL	MDL	Unit	D	Prepared	Analyzed	Dil Fac
Benzene	<0.00200	U	0.00200		mg/Kg		11/01/21 12:16	11/03/21 23:09	1
Toluene	<0.00200	U	0.00200		mg/Kg		11/01/21 12:16	11/03/21 23:09	1
Ethylbenzene	<0.00200	U	0.00200		mg/Kg		11/01/21 12:16	11/03/21 23:09	1
m-Xylene & p-Xylene	<0.00400	U	0.00400		mg/Kg		11/01/21 12:16	11/03/21 23:09	1
o-Xylene	<0.00200	U	0.00200		mg/Kg		11/01/21 12:16	11/03/21 23:09	1
Xylenes, Total	<0.00400	U	0.00400		mg/Kg		11/01/21 12:16	11/03/21 23:09	1

Surrogate	*%Recovery*	*Qualifier*	*Limits*	*Prepared*	*Analyzed*	*Dil Fac*
4-Bromofluorobenzene (Surr)	*93*		*70 - 130*	*11/01/21 12:16*	*11/03/21 23:09*	*1*

Eurofins Xenco, Carlsbad

Client Sample Results

Client: Tetra Tech, Inc.
Project/Site: Kaiser SWD

Job ID: 890-1502-1
SDG: 212C-MD-02230

Client Sample ID: SW-1 (0-6)

Date Collected: 10/25/21 00:00
Date Received: 10/29/21 12:45
Sample Depth: 0 - 6

REMOVED FROM ANALYSIS TABLE

Lab Sample ID: 890-1502-92

Matrix: Solid

Method: 8021B - Volatile Organic Compounds (GC) (Continued)

Surrogate	*%Recovery*	*Qualifier*	*Limits*	*Prepared*	*Analyzed*	*Dil Fac*
1,4-Difluorobenzene (Surr)	*122*		*70 - 130*	*11/01/21 12:16*	*11/03/21 23:09*	*1*

Method: Total BTEX - Total BTEX Calculation

Analyte	Result	Qualifier	RL	MDL	Unit	D	Prepared	Analyzed	Dil Fac
Total BTEX	<0.00400	U	0.00400		mg/Kg			11/09/21 10:40	1

Method: 8015 NM - Diesel Range Organics (DRO) (GC)

Analyte	Result	Qualifier	RL	MDL	Unit	D	Prepared	Analyzed	Dil Fac
Total TPH	**331**		49.9		mg/Kg			11/08/21 15:54	1

Method: 8015B NM - Diesel Range Organics (DRO) (GC)

Analyte	Result	Qualifier	RL	MDL	Unit	D	Prepared	Analyzed	Dil Fac
Gasoline Range Organics (GRO)-C6-C10	<49.9	U	49.9		mg/Kg		11/03/21 11:37	11/04/21 16:07	1
Diesel Range Organics (Over C10-C28)	**331**		49.9		mg/Kg		11/03/21 11:37	11/04/21 16:07	1
OII Range Organics (Over C28-C36)	<49.9	U	49.9		mg/Kg		11/03/21 11:37	11/04/21 16:07	1

Surrogate	*%Recovery*	*Qualifier*	*Limits*	*Prepared*	*Analyzed*	*Dil Fac*
1-Chlorooctane	*90*		*70 - 130*	*11/03/21 11:37*	*11/04/21 16:07*	*1*
o-Terphenyl	*106*		*70 - 130*	*11/03/21 11:37*	*11/04/21 16:07*	*1*

Method: 300.0 - Anions, Ion Chromatography - Soluble

Analyte	Result	Qualifier	RL	MDL	Unit	D	Prepared	Analyzed	Dil Fac
Chloride	**1430**		25.1		mg/Kg			11/07/21 02:54	5

Client Sample ID: SW-2 (0-6)

Date Collected: 10/25/21 00:00
Date Received: 10/29/21 12:45
Sample Depth: 0 - 6

Lab Sample ID: 890-1502-93

Matrix: Solid

Method: 8021B - Volatile Organic Compounds (GC)

Analyte	Result	Qualifier	RL	MDL	Unit	D	Prepared	Analyzed	Dil Fac
Benzene	<0.00200	U	0.00200		mg/Kg		11/01/21 12:16	11/03/21 23:29	1
Toluene	<0.00200	U	0.00200		mg/Kg		11/01/21 12:16	11/03/21 23:29	1
Ethylbenzene	<0.00200	U	0.00200		mg/Kg		11/01/21 12:16	11/03/21 23:29	1
m-Xylene & p-Xylene	<0.00399	U	0.00399		mg/Kg		11/01/21 12:16	11/03/21 23:29	1
o-Xylene	<0.00200	U	0.00200		mg/Kg		11/01/21 12:16	11/03/21 23:29	1
Xylenes, Total	<0.00399	U	0.00399		mg/Kg		11/01/21 12:16	11/03/21 23:29	1

Surrogate	*%Recovery*	*Qualifier*	*Limits*	*Prepared*	*Analyzed*	*Dil Fac*
4-Bromofluorobenzene (Surr)	*108*		*70 - 130*	*11/01/21 12:16*	*11/03/21 23:29*	*1*
1,4-Difluorobenzene (Surr)	*74*		*70 - 130*	*11/01/21 12:16*	*11/03/21 23:29*	*1*

Method: Total BTEX - Total BTEX Calculation

Analyte	Result	Qualifier	RL	MDL	Unit	D	Prepared	Analyzed	Dil Fac
Total BTEX	<0.00399	U	0.00399		mg/Kg			11/09/21 10:40	1

Method: 8015 NM - Diesel Range Organics (DRO) (GC)

Analyte	Result	Qualifier	RL	MDL	Unit	D	Prepared	Analyzed	Dil Fac
Total TPH	**74.3**		49.9		mg/Kg			11/08/21 15:54	1

Eurofins Xenco, Carlsbad

Client Sample Results

Client: Tetra Tech, Inc.
Project/Site: Kaiser SWD

Job ID: 890-1502-1
SDG: 212C-MD-02230

Client Sample ID: SW-2 (0-6)

Date Collected: 10/25/21 00:00
Date Received: 10/29/21 12:45
Sample Depth: 0 - 6

Lab Sample ID: 890-1502-93
Matrix: Solid

Method: 8015B NM - Diesel Range Organics (DRO) (GC)

Analyte	Result	Qualifier	RL	MDL	Unit	D	Prepared	Analyzed	Dil Fac
Gasoline Range Organics (GRO)-C6-C10	<49.9	U	49.9		mg/Kg		11/03/21 11:37	11/04/21 16:29	1
Diesel Range Organics (Over C10-C28)	**74.3**		49.9		mg/Kg		11/03/21 11:37	11/04/21 16:29	1
Oil Range Organics (Over C28-C36)	<49.9	U	49.9		mg/Kg		11/03/21 11:37	11/04/21 16:29	1

Surrogate	*%Recovery*	*Qualifier*	*Limits*	*Prepared*	*Analyzed*	*Dil Fac*
1-Chlorooctane	*89*		*70 - 130*	*11/03/21 11:37*	*11/04/21 16:29*	*1*
o-Terphenyl	*106*		*70 - 130*	*11/03/21 11:37*	*11/04/21 16:29*	*1*

Method: 300.0 - Anions, Ion Chromatography - Soluble

Analyte	Result	Qualifier	RL	MDL	Unit	D	Prepared	Analyzed	Dil Fac
Chloride	**43.4**		4.98		mg/Kg			11/07/21 03:16	1

Client Sample ID: SW-3 (0-6)

Date Collected: 10/25/21 00:00
Date Received: 10/29/21 12:45
Sample Depth: 0 - 6

REMOVED FROM ANALYSIS TABLE

Lab Sample ID: 890-1502-94
Matrix: Solid

Method: 8021B - Volatile Organic Compounds (GC)

Analyte	Result	Qualifier	RL	MDL	Unit	D	Prepared	Analyzed	Dil Fac
Benzene	<0.00199	U	0.00199		mg/Kg		11/01/21 12:16	11/03/21 23:49	1
Toluene	<0.00199	U	0.00199		mg/Kg		11/01/21 12:16	11/03/21 23:49	1
Ethylbenzene	<0.00199	U	0.00199		mg/Kg		11/01/21 12:16	11/03/21 23:49	1
m-Xylene & p-Xylene	<0.00398	U	0.00398		mg/Kg		11/01/21 12:16	11/03/21 23:49	1
o-Xylene	<0.00199	U	0.00199		mg/Kg		11/01/21 12:16	11/03/21 23:49	1
Xylenes, Total	<0.00398	U	0.00398		mg/Kg		11/01/21 12:16	11/03/21 23:49	1

Surrogate	*%Recovery*	*Qualifier*	*Limits*	*Prepared*	*Analyzed*	*Dil Fac*
4-Bromofluorobenzene (Surr)	*128*		*70 - 130*	*11/01/21 12:16*	*11/03/21 23:49*	*1*
1,4-Difluorobenzene (Surr)	*97*		*70 - 130*	*11/01/21 12:16*	*11/03/21 23:49*	*1*

Method: Total BTEX - Total BTEX Calculation

Analyte	Result	Qualifier	RL	MDL	Unit	D	Prepared	Analyzed	Dil Fac
Total BTEX	<0.00398	U	0.00398		mg/Kg			11/09/21 10:40	1

Method: 8015 NM - Diesel Range Organics (DRO) (GC)

Analyte	Result	Qualifier	RL	MDL	Unit	D	Prepared	Analyzed	Dil Fac
Total TPH	<49.9	U	49.9		mg/Kg			11/08/21 15:54	1

Method: 8015B NM - Diesel Range Organics (DRO) (GC)

Analyte	Result	Qualifier	RL	MDL	Unit	D	Prepared	Analyzed	Dil Fac
Gasoline Range Organics (GRO)-C6-C10	<49.9	U	49.9		mg/Kg		11/03/21 11:37	11/04/21 16:51	1
Diesel Range Organics (Over C10-C28)	<49.9	U	49.9		mg/Kg		11/03/21 11:37	11/04/21 16:51	1
Oil Range Organics (Over C28-C36)	<49.9	U	49.9		mg/Kg		11/03/21 11:37	11/04/21 16:51	1

Surrogate	*%Recovery*	*Qualifier*	*Limits*	*Prepared*	*Analyzed*	*Dil Fac*
1-Chlorooctane	*89*		*70 - 130*	*11/03/21 11:37*	*11/04/21 16:51*	*1*
o-Terphenyl	*106*		*70 - 130*	*11/03/21 11:37*	*11/04/21 16:51*	*1*

Client Sample Results

Client: Tetra Tech, Inc.
Project/Site: Kaiser SWD

Job ID: 890-1502-1
SDG: 212C-MD-02230

Client Sample ID: SW-3 (0-6)

Date Collected: 10/25/21 00:00
Date Received: 10/29/21 12:45
Sample Depth: 0 - 6

REMOVED FROM ANALYSIS TABLE

Lab Sample ID: 890-1502-94
Matrix: Solid

Method: 300.0 - Anions, Ion Chromatography - Soluble

Analyte	Result	Qualifier	RL	MDL	Unit	D	Prepared	Analyzed	Dil Fac
Chloride	1250		4.95		mg/Kg			11/07/21 03:24	1

Client Sample ID: SW-4 (0-6)

Date Collected: 10/25/21 00:00
Date Received: 10/29/21 12:45
Sample Depth: 0 - 6

Lab Sample ID: 890-1502-95
Matrix: Solid

Method: 8021B - Volatile Organic Compounds (GC)

Analyte	Result	Qualifier	RL	MDL	Unit	D	Prepared	Analyzed	Dil Fac
Benzene	<0.00199	U	0.00199		mg/Kg		11/01/21 12:16	11/04/21 00:10	1
Toluene	<0.00199	U	0.00199		mg/Kg		11/01/21 12:16	11/04/21 00:10	1
Ethylbenzene	<0.00199	U	0.00199		mg/Kg		11/01/21 12:16	11/04/21 00:10	1
m-Xylene & p-Xylene	<0.00398	U	0.00398		mg/Kg		11/01/21 12:16	11/04/21 00:10	1
o-Xylene	<0.00199	U	0.00199		mg/Kg		11/01/21 12:16	11/04/21 00:10	1
Xylenes, Total	<0.00398	U	0.00398		mg/Kg		11/01/21 12:16	11/04/21 00:10	1

Surrogate	*%Recovery*	*Qualifier*	*Limits*	*Prepared*	*Analyzed*	*Dil Fac*
4-Bromofluorobenzene (Surr)	*133*	*S1+*	*70 - 130*	*11/01/21 12:16*	*11/04/21 00:10*	*1*
1,4-Difluorobenzene (Surr)	*105*		*70 - 130*	*11/01/21 12:16*	*11/04/21 00:10*	*1*

Method: Total BTEX - Total BTEX Calculation

Analyte	Result	Qualifier	RL	MDL	Unit	D	Prepared	Analyzed	Dil Fac
Total BTEX	<0.00398	U	0.00398		mg/Kg			11/09/21 10:40	1

Method: 8015 NM - Diesel Range Organics (DRO) (GC)

Analyte	Result	Qualifier	RL	MDL	Unit	D	Prepared	Analyzed	Dil Fac
Total TPH	<50.0	U	50.0		mg/Kg			11/08/21 15:54	1

Method: 8015B NM - Diesel Range Organics (DRO) (GC)

Analyte	Result	Qualifier	RL	MDL	Unit	D	Prepared	Analyzed	Dil Fac
Gasoline Range Organics (GRO)-C6-C10	<50.0	U	50.0		mg/Kg		11/03/21 11:37	11/04/21 17:14	1
Diesel Range Organics (Over C10-C28)	<50.0	U	50.0		mg/Kg		11/03/21 11:37	11/04/21 17:14	1
Oil Range Organics (Over C28-C36)	<50.0	U	50.0		mg/Kg		11/03/21 11:37	11/04/21 17:14	1

Surrogate	*%Recovery*	*Qualifier*	*Limits*	*Prepared*	*Analyzed*	*Dil Fac*
1-Chlorooctane	*90*		*70 - 130*	*11/03/21 11:37*	*11/04/21 17:14*	*1*
o-Terphenyl	*107*		*70 - 130*	*11/03/21 11:37*	*11/04/21 17:14*	*1*

Method: 300.0 - Anions, Ion Chromatography - Soluble

Analyte	Result	Qualifier	RL	MDL	Unit	D	Prepared	Analyzed	Dil Fac
Chloride	1060		4.99		mg/Kg			11/07/21 03:46	1

Client Sample Results

Client: Tetra Tech, Inc.
Project/Site: Kaiser SWD

Job ID: 890-1502-1
SDG: 212C-MD-02230

Client Sample ID: SW-5 (0-6)

Date Collected: 10/25/21 00:00
Date Received: 10/29/21 12:45
Sample Depth: 0 - 6

Lab Sample ID: 890-1502-96

Matrix: Solid

Method: 8021B - Volatile Organic Compounds (GC)

Analyte	Result	Qualifier	RL	MDL	Unit	D	Prepared	Analyzed	Dil Fac
Benzene	<0.00198	U	0.00198		mg/Kg		11/01/21 12:16	11/04/21 00:30	1
Toluene	<0.00198	U	0.00198		mg/Kg		11/01/21 12:16	11/04/21 00:30	1
Ethylbenzene	<0.00198	U	0.00198		mg/Kg		11/01/21 12:16	11/04/21 00:30	1
m-Xylene & p-Xylene	<0.00397	U	0.00397		mg/Kg		11/01/21 12:16	11/04/21 00:30	1
o-Xylene	<0.00198	U	0.00198		mg/Kg		11/01/21 12:16	11/04/21 00:30	1
Xylenes, Total	<0.00397	U	0.00397		mg/Kg		11/01/21 12:16	11/04/21 00:30	1

Surrogate	*%Recovery*	*Qualifier*	*Limits*	*Prepared*	*Analyzed*	*Dil Fac*
4-Bromofluorobenzene (Surr)	*129*		*70 - 130*	*11/01/21 12:16*	*11/04/21 00:30*	*1*
1,4-Difluorobenzene (Surr)	*110*		*70 - 130*	*11/01/21 12:16*	*11/04/21 00:30*	*1*

Method: Total BTEX - Total BTEX Calculation

Analyte	Result	Qualifier	RL	MDL	Unit	D	Prepared	Analyzed	Dil Fac
Total BTEX	<0.00397	U	0.00397		mg/Kg			11/09/21 10:40	1

Method: 8015 NM - Diesel Range Organics (DRO) (GC)

Analyte	Result	Qualifier	RL	MDL	Unit	D	Prepared	Analyzed	Dil Fac
Total TPH	<49.8	U	49.8		mg/Kg			11/08/21 15:54	1

Method: 8015B NM - Diesel Range Organics (DRO) (GC)

Analyte	Result	Qualifier	RL	MDL	Unit	D	Prepared	Analyzed	Dil Fac
Gasoline Range Organics (GRO)-C6-C10	<49.8	U	49.8		mg/Kg		11/03/21 11:37	11/04/21 17:35	1
Diesel Range Organics (Over C10-C28)	<49.8	U	49.8		mg/Kg		11/03/21 11:37	11/04/21 17:35	1
Oil Range Organics (Over C28-C36)	<49.8	U	49.8		mg/Kg		11/03/21 11:37	11/04/21 17:35	1

Surrogate	*%Recovery*	*Qualifier*	*Limits*	*Prepared*	*Analyzed*	*Dil Fac*
1-Chlorooctane	*102*		*70 - 130*	*11/03/21 11:37*	*11/04/21 17:35*	*1*
o-Terphenyl	*122*		*70 - 130*	*11/03/21 11:37*	*11/04/21 17:35*	*1*

Method: 300.0 - Anions, Ion Chromatography - Soluble

Analyte	Result	Qualifier	RL	MDL	Unit	D	Prepared	Analyzed	Dil Fac
Chloride	**2250**		24.9		mg/Kg			11/07/21 03:53	5

Client Sample ID: SW-6 (0-6)

Date Collected: 10/25/21 00:00
Date Received: 10/29/21 12:45
Sample Depth: 0 - 6

REMOVED FROM ANALYSIS TABLE

Lab Sample ID: 890-1502-97

Matrix: Solid

Method: 8021B - Volatile Organic Compounds (GC)

Analyte	Result	Qualifier	RL	MDL	Unit	D	Prepared	Analyzed	Dil Fac
Benzene	<0.00200	U	0.00200		mg/Kg		11/01/21 12:16	11/04/21 00:51	1
Toluene	<0.00200	U	0.00200		mg/Kg		11/01/21 12:16	11/04/21 00:51	1
Ethylbenzene	<0.00200	U	0.00200		mg/Kg		11/01/21 12:16	11/04/21 00:51	1
m-Xylene & p-Xylene	<0.00399	U	0.00399		mg/Kg		11/01/21 12:16	11/04/21 00:51	1
o-Xylene	<0.00200	U	0.00200		mg/Kg		11/01/21 12:16	11/04/21 00:51	1
Xylenes, Total	<0.00399	U	0.00399		mg/Kg		11/01/21 12:16	11/04/21 00:51	1

Surrogate	*%Recovery*	*Qualifier*	*Limits*	*Prepared*	*Analyzed*	*Dil Fac*
4-Bromofluorobenzene (Surr)	*112*		*70 - 130*	*11/01/21 12:16*	*11/04/21 00:51*	*1*

Client Sample Results

Client: Tetra Tech, Inc.
Project/Site: Kaiser SWD

Job ID: 890-1502-1
SDG: 212C-MD-02230

Client Sample ID: SW-6 (0-6)

Date Collected: 10/25/21 00:00
Date Received: 10/29/21 12:45
Sample Depth: 0 - 6

REMOVED FROM ANALYSIS TABLE

Lab Sample ID: 890-1502-97

Matrix: Solid

Method: 8021B - Volatile Organic Compounds (GC) (Continued)

Surrogate	*%Recovery*	*Qualifier*	*Limits*	*Prepared*	*Analyzed*	*Dil Fac*
1,4-Difluorobenzene (Surr)	*98*		*70 - 130*	*11/01/21 12:16*	*11/04/21 00:51*	*1*

Method: Total BTEX - Total BTEX Calculation

Analyte	Result	Qualifier	RL	MDL	Unit	D	Prepared	Analyzed	Dil Fac
Total BTEX	<0.00399	U	0.00399		mg/Kg			11/09/21 10:40	1

Method: 8015 NM - Diesel Range Organics (DRO) (GC)

Analyte	Result	Qualifier	RL	MDL	Unit	D	Prepared	Analyzed	Dil Fac
Total TPH	**988**		49.9		mg/Kg			11/08/21 15:54	1

Method: 8015B NM - Diesel Range Organics (DRO) (GC)

Analyte	Result	Qualifier	RL	MDL	Unit	D	Prepared	Analyzed	Dil Fac
Gasoline Range Organics (GRO)-C6-C10	<49.9	U	49.9		mg/Kg		11/03/21 11:37	11/04/21 17:56	1
Diesel Range Organics (Over C10-C28)	**988**		49.9		mg/Kg		11/03/21 11:37	11/04/21 17:56	1
OII Range Organics (Over C28-C36)	<49.9	U	49.9		mg/Kg		11/03/21 11:37	11/04/21 17:56	1

Surrogate	*%Recovery*	*Qualifier*	*Limits*	*Prepared*	*Analyzed*	*Dil Fac*
1-Chlorooctane	*89*		*70 - 130*	*11/03/21 11:37*	*11/04/21 17:56*	*1*
o-Terphenyl	*98*		*70 - 130*	*11/03/21 11:37*	*11/04/21 17:56*	*1*

Method: 300.0 - Anions, Ion Chromatography - Soluble

Analyte	Result	Qualifier	RL	MDL	Unit	D	Prepared	Analyzed	Dil Fac
Chloride	**7870**		49.8		mg/Kg			11/07/21 04:01	10

Client Sample ID: SW-7 (0-6)

Date Collected: 10/26/21 00:00
Date Received: 10/29/21 12:45
Sample Depth: 0 - 6

REMOVED FROM ANALYSIS TABLE

Lab Sample ID: 890-1502-98

Matrix: Solid

Method: 8021B - Volatile Organic Compounds (GC)

Analyte	Result	Qualifier	RL	MDL	Unit	D	Prepared	Analyzed	Dil Fac
Benzene	<0.00201	U	0.00201		mg/Kg		11/01/21 12:16	11/04/21 01:11	1
Toluene	<0.00201	U	0.00201		mg/Kg		11/01/21 12:16	11/04/21 01:11	1
Ethylbenzene	<0.00201	U	0.00201		mg/Kg		11/01/21 12:16	11/04/21 01:11	1
m-Xylene & p-Xylene	<0.00402	U	0.00402		mg/Kg		11/01/21 12:16	11/04/21 01:11	1
o-Xylene	<0.00201	U	0.00201		mg/Kg		11/01/21 12:16	11/04/21 01:11	1
Xylenes, Total	<0.00402	U	0.00402		mg/Kg		11/01/21 12:16	11/04/21 01:11	1

Surrogate	*%Recovery*	*Qualifier*	*Limits*	*Prepared*	*Analyzed*	*Dil Fac*
4-Bromofluorobenzene (Surr)	*114*		*70 - 130*	*11/01/21 12:16*	*11/04/21 01:11*	*1*
1,4-Difluorobenzene (Surr)	*96*		*70 - 130*	*11/01/21 12:16*	*11/04/21 01:11*	*1*

Method: Total BTEX - Total BTEX Calculation

Analyte	Result	Qualifier	RL	MDL	Unit	D	Prepared	Analyzed	Dil Fac
Total BTEX	<0.00402	U	0.00402		mg/Kg			11/09/21 10:40	1

Method: 8015 NM - Diesel Range Organics (DRO) (GC)

Analyte	Result	Qualifier	RL	MDL	Unit	D	Prepared	Analyzed	Dil Fac
Total TPH	**86.9**		49.9		mg/Kg			11/08/21 15:54	1

Client Sample Results

Client: Tetra Tech, Inc.
Project/Site: Kaiser SWD

Job ID: 890-1502-1
SDG: 212C-MD-02230

Client Sample ID: SW-7 (0-6)

Date Collected: 10/26/21 00:00
Date Received: 10/29/21 12:45
Sample Depth: 0 - 6

REMOVED FROM ANALYSIS TABLE

Lab Sample ID: 890-1502-98
Matrix: Solid

Method: 8015B NM - Diesel Range Organics (DRO) (GC)

Analyte	Result	Qualifier	RL	MDL	Unit	D	Prepared	Analyzed	Dil Fac
Gasoline Range Organics (GRO)-C6-C10	<49.9	U	49.9		mg/Kg		11/03/21 11:37	11/04/21 18:17	1
Diesel Range Organics (Over C10-C28)	**86.9**		49.9		mg/Kg		11/03/21 11:37	11/04/21 18:17	1
Oil Range Organics (Over C28-C36)	<49.9	U	49.9		mg/Kg		11/03/21 11:37	11/04/21 18:17	1

Surrogate	*%Recovery*	*Qualifier*	*Limits*	*Prepared*	*Analyzed*	*Dil Fac*
1-Chlorooctane	*91*		*70 - 130*	*11/03/21 11:37*	*11/04/21 18:17*	*1*
o-Terphenyl	*109*		*70 - 130*	*11/03/21 11:37*	*11/04/21 18:17*	*1*

Method: 300.0 - Anions, Ion Chromatography - Soluble

Analyte	Result	Qualifier	RL	MDL	Unit	D	Prepared	Analyzed	Dil Fac
Chloride	**6430**		50.0		mg/Kg			11/07/21 04:08	10

Client Sample ID: SW-8 (0-6)

Date Collected: 10/26/21 00:00
Date Received: 10/29/21 12:45
Sample Depth: 0 - 6

REMOVED FROM ANALYSIS TABLE

Lab Sample ID: 890-1502-99
Matrix: Solid

Method: 8021B - Volatile Organic Compounds (GC)

Analyte	Result	Qualifier	RL	MDL	Unit	D	Prepared	Analyzed	Dil Fac
Benzene	<0.00200	U	0.00200		mg/Kg		11/01/21 12:16	11/04/21 01:31	1
Toluene	<0.00200	U	0.00200		mg/Kg		11/01/21 12:16	11/04/21 01:31	1
Ethylbenzene	<0.00200	U	0.00200		mg/Kg		11/01/21 12:16	11/04/21 01:31	1
m-Xylene & p-Xylene	<0.00400	U	0.00400		mg/Kg		11/01/21 12:16	11/04/21 01:31	1
o-Xylene	<0.00200	U	0.00200		mg/Kg		11/01/21 12:16	11/04/21 01:31	1
Xylenes, Total	<0.00400	U	0.00400		mg/Kg		11/01/21 12:16	11/04/21 01:31	1

Surrogate	*%Recovery*	*Qualifier*	*Limits*	*Prepared*	*Analyzed*	*Dil Fac*
4-Bromofluorobenzene (Surr)	*119*		*70 - 130*	*11/01/21 12:16*	*11/04/21 01:31*	*1*
1,4-Difluorobenzene (Surr)	*104*		*70 - 130*	*11/01/21 12:16*	*11/04/21 01:31*	*1*

Method: Total BTEX - Total BTEX Calculation

Analyte	Result	Qualifier	RL	MDL	Unit	D	Prepared	Analyzed	Dil Fac
Total BTEX	<0.00400	U	0.00400		mg/Kg			11/09/21 10:40	1

Method: 8015 NM - Diesel Range Organics (DRO) (GC)

Analyte	Result	Qualifier	RL	MDL	Unit	D	Prepared	Analyzed	Dil Fac
Total TPH	**651**		49.9		mg/Kg			11/08/21 15:54	1

Method: 8015B NM - Diesel Range Organics (DRO) (GC)

Analyte	Result	Qualifier	RL	MDL	Unit	D	Prepared	Analyzed	Dil Fac
Gasoline Range Organics (GRO)-C6-C10	<49.9	U	49.9		mg/Kg		11/03/21 11:37	11/04/21 18:39	1
Diesel Range Organics (Over C10-C28)	**651**		49.9		mg/Kg		11/03/21 11:37	11/04/21 18:39	1
Oil Range Organics (Over C28-C36)	<49.9	U	49.9		mg/Kg		11/03/21 11:37	11/04/21 18:39	1

Surrogate	*%Recovery*	*Qualifier*	*Limits*	*Prepared*	*Analyzed*	*Dil Fac*
1-Chlorooctane	*91*		*70 - 130*	*11/03/21 11:37*	*11/04/21 18:39*	*1*
o-Terphenyl	*104*		*70 - 130*	*11/03/21 11:37*	*11/04/21 18:39*	*1*

Client Sample Results

Client: Tetra Tech, Inc.
Project/Site: Kaiser SWD

Job ID: 890-1502-1
SDG: 212C-MD-02230

Client Sample ID: SW-8 (0-6)

Date Collected: 10/26/21 00:00
Date Received: 10/29/21 12:45
Sample Depth: 0 - 6

REMOVED FROM ANALYSIS TABLE

Lab Sample ID: 890-1502-99
Matrix: Solid

Method: 300.0 - Anions, Ion Chromatography - Soluble

Analyte	Result	Qualifier	RL	MDL	Unit	D	Prepared	Analyzed	Dil Fac
Chloride	4070		25.0		mg/Kg			11/07/21 04:15	5

Client Sample ID: SW-9 (0-6)

Date Collected: 10/26/21 00:00
Date Received: 10/29/21 12:45
Sample Depth: 0 - 6

REMOVED FROM ANALYSIS TABLE

Lab Sample ID: 890-1502-100
Matrix: Solid

Method: 8021B - Volatile Organic Compounds (GC)

Analyte	Result	Qualifier	RL	MDL	Unit	D	Prepared	Analyzed	Dil Fac
Benzene	<0.00200	U	0.00200		mg/Kg		11/01/21 12:16	11/04/21 01:52	1
Toluene	<0.00200	U	0.00200		mg/Kg		11/01/21 12:16	11/04/21 01:52	1
Ethylbenzene	<0.00200	U	0.00200		mg/Kg		11/01/21 12:16	11/04/21 01:52	1
m-Xylene & p-Xylene	<0.00399	U	0.00399		mg/Kg		11/01/21 12:16	11/04/21 01:52	1
o-Xylene	<0.00200	U	0.00200		mg/Kg		11/01/21 12:16	11/04/21 01:52	1
Xylenes, Total	<0.00399	U	0.00399		mg/Kg		11/01/21 12:16	11/04/21 01:52	1

Surrogate	*%Recovery*	*Qualifier*	*Limits*	*Prepared*	*Analyzed*	*Dil Fac*
4-Bromofluorobenzene (Surr)	*126*		*70 - 130*	*11/01/21 12:16*	*11/04/21 01:52*	*1*
1,4-Difluorobenzene (Surr)	*101*		*70 - 130*	*11/01/21 12:16*	*11/04/21 01:52*	*1*

Method: Total BTEX - Total BTEX Calculation

Analyte	Result	Qualifier	RL	MDL	Unit	D	Prepared	Analyzed	Dil Fac
Total BTEX	<0.00399	U	0.00399		mg/Kg			11/09/21 10:40	1

Method: 8015 NM - Diesel Range Organics (DRO) (GC)

Analyte	Result	Qualifier	RL	MDL	Unit	D	Prepared	Analyzed	Dil Fac
Total TPH	<49.8	U	49.8		mg/Kg			11/08/21 15:54	1

Method: 8015B NM - Diesel Range Organics (DRO) (GC)

Analyte	Result	Qualifier	RL	MDL	Unit	D	Prepared	Analyzed	Dil Fac
Gasoline Range Organics (GRO)-C6-C10	<49.8	U	49.8		mg/Kg		11/03/21 11:37	11/04/21 19:01	1
Diesel Range Organics (Over C10-C28)	<49.8	U	49.8		mg/Kg		11/03/21 11:37	11/04/21 19:01	1
Oil Range Organics (Over C28-C36)	<49.8	U	49.8		mg/Kg		11/03/21 11:37	11/04/21 19:01	1

Surrogate	*%Recovery*	*Qualifier*	*Limits*	*Prepared*	*Analyzed*	*Dil Fac*
1-Chlorooctane	*94*		*70 - 130*	*11/03/21 11:37*	*11/04/21 19:01*	*1*
o-Terphenyl	*112*		*70 - 130*	*11/03/21 11:37*	*11/04/21 19:01*	*1*

Method: 300.0 - Anions, Ion Chromatography - Soluble

Analyte	Result	Qualifier	RL	MDL	Unit	D	Prepared	Analyzed	Dil Fac
Chloride	2870		24.8		mg/Kg			11/07/21 04:23	5

Client Sample Results

Client: Tetra Tech, Inc.
Project/Site: Kaiser SWD

Job ID: 890-1502-1
SDG: 212C-MD-02230

Client Sample ID: SW-10 (0-6)

Date Collected: 10/26/21 00:00
Date Received: 10/29/21 12:45
Sample Depth: 0 - 6

REMOVED FROM ANALYSIS TABLE

Lab Sample ID: 890-1502-101

Matrix: Solid

Method: 8021B - Volatile Organic Compounds (GC)

Analyte	Result	Qualifier	RL	MDL	Unit	D	Prepared	Analyzed	Dil Fac
Benzene	<0.00200	U F2 F1	0.00200		mg/Kg		11/01/21 12:18	11/04/21 05:28	1
Toluene	<0.00200	U F2 F1	0.00200		mg/Kg		11/01/21 12:18	11/04/21 05:28	1
Ethylbenzene	<0.00200	U F2 F1	0.00200		mg/Kg		11/01/21 12:18	11/04/21 05:28	1
m-Xylene & p-Xylene	<0.00399	U F2 F1	0.00399		mg/Kg		11/01/21 12:18	11/04/21 05:28	1
o-Xylene	<0.00200	U F2 F1	0.00200		mg/Kg		11/01/21 12:18	11/04/21 05:28	1
Xylenes, Total	<0.00399	U F2 F1	0.00399		mg/Kg		11/01/21 12:18	11/04/21 05:28	1

Surrogate	*%Recovery*	*Qualifier*	*Limits*	*Prepared*	*Analyzed*	*Dil Fac*
4-Bromofluorobenzene (Surr)	*111*		*70 - 130*	*11/01/21 12:18*	*11/04/21 05:28*	*1*
1,4-Difluorobenzene (Surr)	*92*		*70 - 130*	*11/01/21 12:18*	*11/04/21 05:28*	*1*

Method: Total BTEX - Total BTEX Calculation

Analyte	Result	Qualifier	RL	MDL	Unit	D	Prepared	Analyzed	Dil Fac
Total BTEX	<0.00399	U	0.00399		mg/Kg			11/09/21 10:40	1

Method: 8015 NM - Diesel Range Organics (DRO) (GC)

Analyte	Result	Qualifier	RL	MDL	Unit	D	Prepared	Analyzed	Dil Fac
Total TPH	<49.9	U	49.9		mg/Kg			11/08/21 15:54	1

Method: 8015B NM - Diesel Range Organics (DRO) (GC)

Analyte	Result	Qualifier	RL	MDL	Unit	D	Prepared	Analyzed	Dil Fac
Gasoline Range Organics (GRO)-C6-C10	<49.9	U *1	49.9		mg/Kg		11/03/21 13:15	11/04/21 11:05	1
Diesel Range Organics (Over C10-C28)	<49.9	U	49.9		mg/Kg		11/03/21 13:15	11/04/21 11:05	1
Oil Range Organics (Over C28-C36)	<49.9	U	49.9		mg/Kg		11/03/21 13:15	11/04/21 11:05	1

Surrogate	*%Recovery*	*Qualifier*	*Limits*	*Prepared*	*Analyzed*	*Dil Fac*
1-Chlorooctane	*100*		*70 - 130*	*11/03/21 13:15*	*11/04/21 11:05*	*1*
o-Terphenyl	*100*		*70 - 130*	*11/03/21 13:15*	*11/04/21 11:05*	*1*

Method: 300.0 - Anions, Ion Chromatography - Soluble

Analyte	Result	Qualifier	RL	MDL	Unit	D	Prepared	Analyzed	Dil Fac
Chloride	**4090**		25.2		mg/Kg			11/07/21 04:30	5

Client Sample ID: SW-11 (0-6)

Date Collected: 10/26/21 00:00
Date Received: 10/29/21 12:45
Sample Depth: 0 - 6

REMOVED FROM ANALYSIS TABLE

Lab Sample ID: 890-1502-102

Matrix: Solid

Method: 8021B - Volatile Organic Compounds (GC)

Analyte	Result	Qualifier	RL	MDL	Unit	D	Prepared	Analyzed	Dil Fac
Benzene	<0.00200	U	0.00200		mg/Kg		11/01/21 12:18	11/04/21 05:49	1
Toluene	<0.00200	U	0.00200		mg/Kg		11/01/21 12:18	11/04/21 05:49	1
Ethylbenzene	<0.00200	U	0.00200		mg/Kg		11/01/21 12:18	11/04/21 05:49	1
m-Xylene & p-Xylene	<0.00400	U	0.00400		mg/Kg		11/01/21 12:18	11/04/21 05:49	1
o-Xylene	<0.00200	U	0.00200		mg/Kg		11/01/21 12:18	11/04/21 05:49	1
Xylenes, Total	<0.00400	U	0.00400		mg/Kg		11/01/21 12:18	11/04/21 05:49	1

Surrogate	*%Recovery*	*Qualifier*	*Limits*	*Prepared*	*Analyzed*	*Dil Fac*
4-Bromofluorobenzene (Surr)	*113*		*70 - 130*	*11/01/21 12:18*	*11/04/21 05:49*	*1*

Client Sample Results

Client: Tetra Tech, Inc.
Project/Site: Kaiser SWD

Job ID: 890-1502-1
SDG: 212C-MD-02230

Client Sample ID: SW-11 (0-6)

Date Collected: 10/26/21 00:00
Date Received: 10/29/21 12:45
Sample Depth: 0 - 6

REMOVED FROM ANALYSIS TABLE

Lab Sample ID: 890-1502-102

Matrix: Solid

Method: 8021B - Volatile Organic Compounds (GC) (Continued)

Surrogate	%Recovery	Qualifier	Limits	Prepared	Analyzed	Dil Fac
1,4-Difluorobenzene (Surr)	*88*		*70 - 130*	*11/01/21 12:18*	*11/04/21 05:49*	*1*

Method: Total BTEX - Total BTEX Calculation

Analyte	Result	Qualifier	RL	MDL	Unit	D	Prepared	Analyzed	Dil Fac
Total BTEX	<0.00400	U	0.00400		mg/Kg			11/09/21 10:40	1

Method: 8015 NM - Diesel Range Organics (DRO) (GC)

Analyte	Result	Qualifier	RL	MDL	Unit	D	Prepared	Analyzed	Dil Fac
Total TPH	<49.9	U	49.9		mg/Kg			11/08/21 15:54	1

Method: 8015B NM - Diesel Range Organics (DRO) (GC)

Analyte	Result	Qualifier	RL	MDL	Unit	D	Prepared	Analyzed	Dil Fac
Gasoline Range Organics (GRO)-C6-C10	<49.9	U *1	49.9		mg/Kg		11/03/21 13:15	11/04/21 12:11	1
Diesel Range Organics (Over C10-C28)	<49.9	U	49.9		mg/Kg		11/03/21 13:15	11/04/21 12:11	1
OII Range Organics (Over C28-C36)	<49.9	U	49.9		mg/Kg		11/03/21 13:15	11/04/21 12:11	1

Surrogate	%Recovery	Qualifier	Limits	Prepared	Analyzed	Dil Fac
1-Chlorooctane	*106*		*70 - 130*	*11/03/21 13:15*	*11/04/21 12:11*	*1*
o-Terphenyl	*104*		*70 - 130*	*11/03/21 13:15*	*11/04/21 12:11*	*1*

Method: 300.0 - Anions, Ion Chromatography - Soluble

Analyte	Result	Qualifier	RL	MDL	Unit	D	Prepared	Analyzed	Dil Fac
Chloride	**1060**		4.99		mg/Kg			11/08/21 09:36	1

Client Sample ID: SW-12 (10)

Date Collected: 10/26/21 00:00
Date Received: 10/29/21 12:45
Sample Depth: 10

Lab Sample ID: 890-1502-103

Matrix: Solid

Method: 8021B - Volatile Organic Compounds (GC)

Analyte	Result	Qualifier	RL	MDL	Unit	D	Prepared	Analyzed	Dil Fac
Benzene	<0.00199	U	0.00199		mg/Kg		11/01/21 12:18	11/04/21 06:09	1
Toluene	<0.00199	U	0.00199		mg/Kg		11/01/21 12:18	11/04/21 06:09	1
Ethylbenzene	<0.00199	U	0.00199		mg/Kg		11/01/21 12:18	11/04/21 06:09	1
m-Xylene & p-Xylene	<0.00398	U	0.00398		mg/Kg		11/01/21 12:18	11/04/21 06:09	1
o-Xylene	<0.00199	U	0.00199		mg/Kg		11/01/21 12:18	11/04/21 06:09	1
Xylenes, Total	<0.00398	U	0.00398		mg/Kg		11/01/21 12:18	11/04/21 06:09	1

Surrogate	%Recovery	Qualifier	Limits	Prepared	Analyzed	Dil Fac
4-Bromofluorobenzene (Surr)	*140*	*S1+*	*70 - 130*	*11/01/21 12:18*	*11/04/21 06:09*	*1*
1,4-Difluorobenzene (Surr)	*113*		*70 - 130*	*11/01/21 12:18*	*11/04/21 06:09*	*1*

Method: Total BTEX - Total BTEX Calculation

Analyte	Result	Qualifier	RL	MDL	Unit	D	Prepared	Analyzed	Dil Fac
Total BTEX	<0.00398	U	0.00398		mg/Kg			11/09/21 10:40	1

Method: 8015 NM - Diesel Range Organics (DRO) (GC)

Analyte	Result	Qualifier	RL	MDL	Unit	D	Prepared	Analyzed	Dil Fac
Total TPH	<50.0	U	50.0		mg/Kg			11/08/21 15:54	1

Eurofins Xenco, Carlsbad

Client Sample Results

Client: Tetra Tech, Inc.
Project/Site: Kaiser SWD

Job ID: 890-1502-1
SDG: 212C-MD-02230

Client Sample ID: SW-12 (10)

Lab Sample ID: 890-1502-103
Matrix: Solid

Date Collected: 10/26/21 00:00
Date Received: 10/29/21 12:45
Sample Depth: 10

Method: 8015B NM - Diesel Range Organics (DRO) (GC)

Analyte	Result	Qualifier	RL	MDL	Unit	D	Prepared	Analyzed	Dil Fac
Gasoline Range Organics (GRO)-C6-C10	<50.0	U *1	50.0		mg/Kg		11/03/21 13:15	11/04/21 12:32	1
Diesel Range Organics (Over C10-C28)	<50.0	U	50.0		mg/Kg		11/03/21 13:15	11/04/21 12:32	1
Oil Range Organics (Over C28-C36)	<50.0	U	50.0		mg/Kg		11/03/21 13:15	11/04/21 12:32	1

Surrogate	*%Recovery*	*Qualifier*	*Limits*	*Prepared*	*Analyzed*	*Dil Fac*
1-Chlorooctane	*101*		*70 - 130*	*11/03/21 13:15*	*11/04/21 12:32*	*1*
o-Terphenyl	*98*		*70 - 130*	*11/03/21 13:15*	*11/04/21 12:32*	*1*

Method: 300.0 - Anions, Ion Chromatography - Soluble

Analyte	Result	Qualifier	RL	MDL	Unit	D	Prepared	Analyzed	Dil Fac
Chloride	**1080**		4.95		mg/Kg			11/08/21 09:46	1

Client Sample ID: SW-13 (15)

Lab Sample ID: 890-1502-104
Matrix: Solid

Date Collected: 10/26/21 00:00
Date Received: 10/29/21 12:45
Sample Depth: 15

Method: 8021B - Volatile Organic Compounds (GC)

Analyte	Result	Qualifier	RL	MDL	Unit	D	Prepared	Analyzed	Dil Fac
Benzene	<0.00201	U	0.00201		mg/Kg		11/01/21 12:18	11/04/21 06:29	1
Toluene	<0.00201	U	0.00201		mg/Kg		11/01/21 12:18	11/04/21 06:29	1
Ethylbenzene	<0.00201	U	0.00201		mg/Kg		11/01/21 12:18	11/04/21 06:29	1
m-Xylene & p-Xylene	<0.00402	U	0.00402		mg/Kg		11/01/21 12:18	11/04/21 06:29	1
o-Xylene	<0.00201	U	0.00201		mg/Kg		11/01/21 12:18	11/04/21 06:29	1
Xylenes, Total	<0.00402	U	0.00402		mg/Kg		11/01/21 12:18	11/04/21 06:29	1

Surrogate	*%Recovery*	*Qualifier*	*Limits*	*Prepared*	*Analyzed*	*Dil Fac*
4-Bromofluorobenzene (Surr)	*123*		*70 - 130*	*11/01/21 12:18*	*11/04/21 06:29*	*1*
1,4-Difluorobenzene (Surr)	*110*		*70 - 130*	*11/01/21 12:18*	*11/04/21 06:29*	*1*

Method: Total BTEX - Total BTEX Calculation

Analyte	Result	Qualifier	RL	MDL	Unit	D	Prepared	Analyzed	Dil Fac
Total BTEX	<0.00402	U	0.00402		mg/Kg			11/09/21 10:40	1

Method: 8015 NM - Diesel Range Organics (DRO) (GC)

Analyte	Result	Qualifier	RL	MDL	Unit	D	Prepared	Analyzed	Dil Fac
Total TPH	**96.1**		50.0		mg/Kg			11/08/21 15:54	1

Method: 8015B NM - Diesel Range Organics (DRO) (GC)

Analyte	Result	Qualifier	RL	MDL	Unit	D	Prepared	Analyzed	Dil Fac
Gasoline Range Organics (GRO)-C6-C10	<50.0	U *1	50.0		mg/Kg		11/03/21 13:15	11/04/21 12:55	1
Diesel Range Organics (Over C10-C28)	**96.1**		50.0		mg/Kg		11/03/21 13:15	11/04/21 12:55	1
Oil Range Organics (Over C28-C36)	<50.0	U	50.0		mg/Kg		11/03/21 13:15	11/04/21 12:55	1

Surrogate	*%Recovery*	*Qualifier*	*Limits*	*Prepared*	*Analyzed*	*Dil Fac*
1-Chlorooctane	*86*		*70 - 130*	*11/03/21 13:15*	*11/04/21 12:55*	*1*
o-Terphenyl	*83*		*70 - 130*	*11/03/21 13:15*	*11/04/21 12:55*	*1*

Client Sample Results

Client: Tetra Tech, Inc.
Project/Site: Kaiser SWD

Job ID: 890-1502-1
SDG: 212C-MD-02230

Client Sample ID: SW-13 (15)

Lab Sample ID: 890-1502-104
Matrix: Solid

Date Collected: 10/26/21 00:00
Date Received: 10/29/21 12:45
Sample Depth: 15

Method: 300.0 - Anions, Ion Chromatography - Soluble

Analyte	Result	Qualifier	RL	MDL	Unit	D	Prepared	Analyzed	Dil Fac
Chloride	**1840**		24.9		mg/Kg			11/08/21 09:57	5

Client Sample ID: SW-14 (15)

Lab Sample ID: 890-1502-105
Matrix: Solid

Date Collected: 10/26/21 00:00
Date Received: 10/29/21 12:45
Sample Depth: 15

Method: 8021B - Volatile Organic Compounds (GC)

Analyte	Result	Qualifier	RL	MDL	Unit	D	Prepared	Analyzed	Dil Fac
Benzene	<0.00199	U	0.00199		mg/Kg		11/01/21 12:18	11/04/21 06:50	1
Toluene	<0.00199	U	0.00199		mg/Kg		11/01/21 12:18	11/04/21 06:50	1
Ethylbenzene	<0.00199	U	0.00199		mg/Kg		11/01/21 12:18	11/04/21 06:50	1
m-Xylene & p-Xylene	<0.00398	U	0.00398		mg/Kg		11/01/21 12:18	11/04/21 06:50	1
o-Xylene	<0.00199	U	0.00199		mg/Kg		11/01/21 12:18	11/04/21 06:50	1
Xylenes, Total	<0.00398	U	0.00398		mg/Kg		11/01/21 12:18	11/04/21 06:50	1

Surrogate	*%Recovery*	*Qualifier*	*Limits*	*Prepared*	*Analyzed*	*Dil Fac*
4-Bromofluorobenzene (Surr)	*135*	*S1+*	*70 - 130*	*11/01/21 12:18*	*11/04/21 06:50*	*1*
1,4-Difluorobenzene (Surr)	*108*		*70 - 130*	*11/01/21 12:18*	*11/04/21 06:50*	*1*

Method: Total BTEX - Total BTEX Calculation

Analyte	Result	Qualifier	RL	MDL	Unit	D	Prepared	Analyzed	Dil Fac
Total BTEX	<0.00398	U	0.00398		mg/Kg			11/09/21 10:40	1

Method: 8015 NM - Diesel Range Organics (DRO) (GC)

Analyte	Result	Qualifier	RL	MDL	Unit	D	Prepared	Analyzed	Dil Fac
Total TPH	**56.3**		49.8		mg/Kg			11/08/21 15:54	1

Method: 8015B NM - Diesel Range Organics (DRO) (GC)

Analyte	Result	Qualifier	RL	MDL	Unit	D	Prepared	Analyzed	Dil Fac
Gasoline Range Organics (GRO)-C6-C10	<49.8	U *1	49.8		mg/Kg		11/03/21 13:15	11/04/21 13:16	1
Diesel Range Organics (Over C10-C28)	**56.3**		49.8		mg/Kg		11/03/21 13:15	11/04/21 13:16	1
Oil Range Organics (Over C28-C36)	<49.8	U	49.8		mg/Kg		11/03/21 13:15	11/04/21 13:16	1

Surrogate	*%Recovery*	*Qualifier*	*Limits*	*Prepared*	*Analyzed*	*Dil Fac*
1-Chlorooctane	*107*		*70 - 130*	*11/03/21 13:15*	*11/04/21 13:16*	*1*
o-Terphenyl	*106*		*70 - 130*	*11/03/21 13:15*	*11/04/21 13:16*	*1*

Method: 300.0 - Anions, Ion Chromatography - Soluble

Analyte	Result	Qualifier	RL	MDL	Unit	D	Prepared	Analyzed	Dil Fac
Chloride	**185**		5.00		mg/Kg			11/08/21 10:07	1

Client Sample Results

Client: Tetra Tech, Inc.
Project/Site: Kaiser SWD

Job ID: 890-1502-1
SDG: 212C-MD-02230

Client Sample ID: SW-15 (15)

Lab Sample ID: 890-1502-106
Matrix: Solid

Date Collected: 10/26/21 00:00
Date Received: 10/29/21 12:45
Sample Depth: 15

Method: 8021B - Volatile Organic Compounds (GC)

Analyte	Result	Qualifier	RL	MDL	Unit	D	Prepared	Analyzed	Dil Fac
Benzene	<0.00200	U	0.00200		mg/Kg		11/01/21 12:18	11/04/21 07:10	1
Toluene	<0.00200	U	0.00200		mg/Kg		11/01/21 12:18	11/04/21 07:10	1
Ethylbenzene	<0.00200	U	0.00200		mg/Kg		11/01/21 12:18	11/04/21 07:10	1
m-Xylene & p-Xylene	<0.00401	U	0.00401		mg/Kg		11/01/21 12:18	11/04/21 07:10	1
o-Xylene	<0.00200	U	0.00200		mg/Kg		11/01/21 12:18	11/04/21 07:10	1
Xylenes, Total	<0.00401	U	0.00401		mg/Kg		11/01/21 12:18	11/04/21 07:10	1

Surrogate	*%Recovery*	*Qualifier*	*Limits*	*Prepared*	*Analyzed*	*Dil Fac*
4-Bromofluorobenzene (Surr)	*85*		*70 - 130*	*11/01/21 12:18*	*11/04/21 07:10*	*1*
1,4-Difluorobenzene (Surr)	*57*	*S1-*	*70 - 130*	*11/01/21 12:18*	*11/04/21 07:10*	*1*

Method: Total BTEX - Total BTEX Calculation

Analyte	Result	Qualifier	RL	MDL	Unit	D	Prepared	Analyzed	Dil Fac
Total BTEX	<0.00401	U	0.00401		mg/Kg			11/09/21 10:40	1

Method: 8015 NM - Diesel Range Organics (DRO) (GC)

Analyte	Result	Qualifier	RL	MDL	Unit	D	Prepared	Analyzed	Dil Fac
Total TPH	<50.0	U	50.0		mg/Kg			11/08/21 15:54	1

Method: 8015B NM - Diesel Range Organics (DRO) (GC)

Analyte	Result	Qualifier	RL	MDL	Unit	D	Prepared	Analyzed	Dil Fac
Gasoline Range Organics (GRO)-C6-C10	<50.0	U *1	50.0		mg/Kg		11/03/21 13:15	11/04/21 13:38	1
Diesel Range Organics (Over C10-C28)	<50.0	U	50.0		mg/Kg		11/03/21 13:15	11/04/21 13:38	1
Oil Range Organics (Over C28-C36)	<50.0	U	50.0		mg/Kg		11/03/21 13:15	11/04/21 13:38	1

Surrogate	*%Recovery*	*Qualifier*	*Limits*	*Prepared*	*Analyzed*	*Dil Fac*
1-Chlorooctane	*102*		*70 - 130*	*11/03/21 13:15*	*11/04/21 13:38*	*1*
o-Terphenyl	*100*		*70 - 130*	*11/03/21 13:15*	*11/04/21 13:38*	*1*

Method: 300.0 - Anions, Ion Chromatography - Soluble

Analyte	Result	Qualifier	RL	MDL	Unit	D	Prepared	Analyzed	Dil Fac
Chloride	**209**		4.97		mg/Kg			11/08/21 10:39	1

Client Sample ID: SW-16 (15)

Lab Sample ID: 890-1502-107
Matrix: Solid

Date Collected: 10/26/21 00:00
Date Received: 10/29/21 12:45
Sample Depth: 15

Method: 8021B - Volatile Organic Compounds (GC)

Analyte	Result	Qualifier	RL	MDL	Unit	D	Prepared	Analyzed	Dil Fac
Benzene	<0.00200	U	0.00200		mg/Kg		11/01/21 12:18	11/04/21 07:31	1
Toluene	<0.00200	U	0.00200		mg/Kg		11/01/21 12:18	11/04/21 07:31	1
Ethylbenzene	<0.00200	U	0.00200		mg/Kg		11/01/21 12:18	11/04/21 07:31	1
m-Xylene & p-Xylene	<0.00399	U	0.00399		mg/Kg		11/01/21 12:18	11/04/21 07:31	1
o-Xylene	<0.00200	U	0.00200		mg/Kg		11/01/21 12:18	11/04/21 07:31	1
Xylenes, Total	<0.00399	U	0.00399		mg/Kg		11/01/21 12:18	11/04/21 07:31	1

Surrogate	*%Recovery*	*Qualifier*	*Limits*	*Prepared*	*Analyzed*	*Dil Fac*
4-Bromofluorobenzene (Surr)	*129*		*70 - 130*	*11/01/21 12:18*	*11/04/21 07:31*	*1*

Client Sample Results

Client: Tetra Tech, Inc.
Project/Site: Kaiser SWD

Job ID: 890-1502-1
SDG: 212C-MD-02230

Client Sample ID: SW-16 (15)

Lab Sample ID: 890-1502-107
Matrix: Solid

Date Collected: 10/26/21 00:00
Date Received: 10/29/21 12:45
Sample Depth: 15

Method: 8021B - Volatile Organic Compounds (GC) (Continued)

Surrogate	*%Recovery*	*Qualifier*	*Limits*	*Prepared*	*Analyzed*	*Dil Fac*
1,4-Difluorobenzene (Surr)	*108*		*70 - 130*	*11/01/21 12:18*	*11/04/21 07:31*	*1*

Method: Total BTEX - Total BTEX Calculation

Analyte	Result	Qualifier	RL	MDL	Unit	D	Prepared	Analyzed	Dil Fac
Total BTEX	<0.00399	U	0.00399		mg/Kg			11/09/21 10:40	1

Method: 8015 NM - Diesel Range Organics (DRO) (GC)

Analyte	Result	Qualifier	RL	MDL	Unit	D	Prepared	Analyzed	Dil Fac
Total TPH	<49.8	U	49.8		mg/Kg			11/08/21 15:54	1

Method: 8015B NM - Diesel Range Organics (DRO) (GC)

Analyte	Result	Qualifier	RL	MDL	Unit	D	Prepared	Analyzed	Dil Fac
Gasoline Range Organics (GRO)-C6-C10	<49.8	U *1	49.8		mg/Kg		11/03/21 13:15	11/04/21 13:59	1
Diesel Range Organics (Over C10-C28)	<49.8	U	49.8		mg/Kg		11/03/21 13:15	11/04/21 13:59	1
OII Range Organics (Over C28-C36)	<49.8	U	49.8		mg/Kg		11/03/21 13:15	11/04/21 13:59	1

Surrogate	*%Recovery*	*Qualifier*	*Limits*	*Prepared*	*Analyzed*	*Dil Fac*
1-Chlorooctane	*106*		*70 - 130*	*11/03/21 13:15*	*11/04/21 13:59*	*1*
o-Terphenyl	*105*		*70 - 130*	*11/03/21 13:15*	*11/04/21 13:59*	*1*

Method: 300.0 - Anions, Ion Chromatography - Soluble

Analyte	Result	Qualifier	RL	MDL	Unit	D	Prepared	Analyzed	Dil Fac
Chloride	**1170**		4.96		mg/Kg			11/08/21 10:49	1

Client Sample ID: SW-17 (15)

Lab Sample ID: 890-1502-108
Matrix: Solid

Date Collected: 10/26/21 00:00
Date Received: 10/29/21 12:45
Sample Depth: 15

Method: 8021B - Volatile Organic Compounds (GC)

Analyte	Result	Qualifier	RL	MDL	Unit	D	Prepared	Analyzed	Dil Fac
Benzene	<0.00200	U	0.00200		mg/Kg		11/01/21 12:18	11/04/21 07:51	1
Toluene	<0.00200	U	0.00200		mg/Kg		11/01/21 12:18	11/04/21 07:51	1
Ethylbenzene	<0.00200	U	0.00200		mg/Kg		11/01/21 12:18	11/04/21 07:51	1
m-Xylene & p-Xylene	<0.00400	U	0.00400		mg/Kg		11/01/21 12:18	11/04/21 07:51	1
o-Xylene	<0.00200	U	0.00200		mg/Kg		11/01/21 12:18	11/04/21 07:51	1
Xylenes, Total	<0.00400	U	0.00400		mg/Kg		11/01/21 12:18	11/04/21 07:51	1

Surrogate	*%Recovery*	*Qualifier*	*Limits*	*Prepared*	*Analyzed*	*Dil Fac*
4-Bromofluorobenzene (Surr)	*122*		*70 - 130*	*11/01/21 12:18*	*11/04/21 07:51*	*1*
1,4-Difluorobenzene (Surr)	*105*		*70 - 130*	*11/01/21 12:18*	*11/04/21 07:51*	*1*

Method: Total BTEX - Total BTEX Calculation

Analyte	Result	Qualifier	RL	MDL	Unit	D	Prepared	Analyzed	Dil Fac
Total BTEX	<0.00400	U	0.00400		mg/Kg			11/09/21 10:40	1

Method: 8015 NM - Diesel Range Organics (DRO) (GC)

Analyte	Result	Qualifier	RL	MDL	Unit	D	Prepared	Analyzed	Dil Fac
Total TPH	**55.1**		50.0		mg/Kg			11/08/21 15:54	1

Client Sample Results

Client: Tetra Tech, Inc.
Project/Site: Kaiser SWD

Job ID: 890-1502-1
SDG: 212C-MD-02230

Client Sample ID: SW-17 (15)

Lab Sample ID: 890-1502-108

Date Collected: 10/26/21 00:00
Matrix: Solid
Date Received: 10/29/21 12:45
Sample Depth: 15

Method: 8015B NM - Diesel Range Organics (DRO) (GC)

Analyte	Result	Qualifier	RL	MDL	Unit	D	Prepared	Analyzed	Dil Fac
Gasoline Range Organics (GRO)-C6-C10	<50.0	U *1	50.0		mg/Kg		11/03/21 13:15	11/04/21 14:20	1
Diesel Range Organics (Over C10-C28)	**55.1**		50.0		mg/Kg		11/03/21 13:15	11/04/21 14:20	1
Oil Range Organics (Over C28-C36)	<50.0	U	50.0		mg/Kg		11/03/21 13:15	11/04/21 14:20	1

Surrogate	*%Recovery*	*Qualifier*	*Limits*	*Prepared*	*Analyzed*	*Dil Fac*
1-Chlorooctane	*97*		*70 - 130*	*11/03/21 13:15*	*11/04/21 14:20*	*1*
o-Terphenyl	*97*		*70 - 130*	*11/03/21 13:15*	*11/04/21 14:20*	*1*

Method: 300.0 - Anions, Ion Chromatography - Soluble

Analyte	Result	Qualifier	RL	MDL	Unit	D	Prepared	Analyzed	Dil Fac
Chloride	**2270**		25.2		mg/Kg			11/08/21 11:00	5

Client Sample ID: SW-18 (15)

Lab Sample ID: 890-1502-109

Date Collected: 10/26/21 00:00
Matrix: Solid
Date Received: 10/29/21 12:45
Sample Depth: 15

Method: 8021B - Volatile Organic Compounds (GC)

Analyte	Result	Qualifier	RL	MDL	Unit	D	Prepared	Analyzed	Dil Fac
Benzene	<0.00199	U	0.00199		mg/Kg		11/01/21 12:18	11/04/21 08:11	1
Toluene	<0.00199	U	0.00199		mg/Kg		11/01/21 12:18	11/04/21 08:11	1
Ethylbenzene	<0.00199	U	0.00199		mg/Kg		11/01/21 12:18	11/04/21 08:11	1
m-Xylene & p-Xylene	<0.00398	U	0.00398		mg/Kg		11/01/21 12:18	11/04/21 08:11	1
o-Xylene	<0.00199	U	0.00199		mg/Kg		11/01/21 12:18	11/04/21 08:11	1
Xylenes, Total	<0.00398	U	0.00398		mg/Kg		11/01/21 12:18	11/04/21 08:11	1

Surrogate	*%Recovery*	*Qualifier*	*Limits*	*Prepared*	*Analyzed*	*Dil Fac*
4-Bromofluorobenzene (Surr)	*118*		*70 - 130*	*11/01/21 12:18*	*11/04/21 08:11*	*1*
1,4-Difluorobenzene (Surr)	*101*		*70 - 130*	*11/01/21 12:18*	*11/04/21 08:11*	*1*

Method: Total BTEX - Total BTEX Calculation

Analyte	Result	Qualifier	RL	MDL	Unit	D	Prepared	Analyzed	Dil Fac
Total BTEX	<0.00398	U	0.00398		mg/Kg			11/09/21 10:40	1

Method: 8015 NM - Diesel Range Organics (DRO) (GC)

Analyte	Result	Qualifier	RL	MDL	Unit	D	Prepared	Analyzed	Dil Fac
Total TPH	<49.9	U	49.9		mg/Kg			11/08/21 15:54	1

Method: 8015B NM - Diesel Range Organics (DRO) (GC)

Analyte	Result	Qualifier	RL	MDL	Unit	D	Prepared	Analyzed	Dil Fac
Gasoline Range Organics (GRO)-C6-C10	<49.9	U *1	49.9		mg/Kg		11/03/21 13:15	11/04/21 14:41	1
Diesel Range Organics (Over C10-C28)	<49.9	U	49.9		mg/Kg		11/03/21 13:15	11/04/21 14:41	1
Oil Range Organics (Over C28-C36)	<49.9	U	49.9		mg/Kg		11/03/21 13:15	11/04/21 14:41	1

Surrogate	*%Recovery*	*Qualifier*	*Limits*	*Prepared*	*Analyzed*	*Dil Fac*
1-Chlorooctane	*103*		*70 - 130*	*11/03/21 13:15*	*11/04/21 14:41*	*1*
o-Terphenyl	*103*		*70 - 130*	*11/03/21 13:15*	*11/04/21 14:41*	*1*

Client Sample Results

Client: Tetra Tech, Inc.
Project/Site: Kaiser SWD

Job ID: 890-1502-1
SDG: 212C-MD-02230

Client Sample ID: SW-18 (15)

Lab Sample ID: 890-1502-109
Matrix: Solid
Date Collected: 10/26/21 00:00
Date Received: 10/29/21 12:45
Sample Depth: 15

Method: 300.0 - Anions, Ion Chromatography - Soluble

Analyte	Result	Qualifier	RL	MDL	Unit	D	Prepared	Analyzed	Dil Fac
Chloride	826		4.98		mg/Kg			11/08/21 11:10	1

Client Sample ID: SW-19 (15)

Lab Sample ID: 890-1502-110
Matrix: Solid
Date Collected: 10/26/21 00:00
Date Received: 10/29/21 12:45
Sample Depth: 15

Method: 8021B - Volatile Organic Compounds (GC)

Analyte	Result	Qualifier	RL	MDL	Unit	D	Prepared	Analyzed	Dil Fac
Benzene	<0.00198	U	0.00198		mg/Kg		11/01/21 12:18	11/04/21 08:32	1
Toluene	<0.00198	U	0.00198		mg/Kg		11/01/21 12:18	11/04/21 08:32	1
Ethylbenzene	<0.00198	U	0.00198		mg/Kg		11/01/21 12:18	11/04/21 08:32	1
m-Xylene & p-Xylene	<0.00396	U	0.00396		mg/Kg		11/01/21 12:18	11/04/21 08:32	1
o-Xylene	<0.00198	U	0.00198		mg/Kg		11/01/21 12:18	11/04/21 08:32	1
Xylenes, Total	<0.00396	U	0.00396		mg/Kg		11/01/21 12:18	11/04/21 08:32	1

Surrogate	*%Recovery*	*Qualifier*	*Limits*	*Prepared*	*Analyzed*	*Dil Fac*
4-Bromofluorobenzene (Surr)	*88*		*70 - 130*	*11/01/21 12:18*	*11/04/21 08:32*	*1*
1,4-Difluorobenzene (Surr)	*83*		*70 - 130*	*11/01/21 12:18*	*11/04/21 08:32*	*1*

Method: Total BTEX - Total BTEX Calculation

Analyte	Result	Qualifier	RL	MDL	Unit	D	Prepared	Analyzed	Dil Fac
Total BTEX	<0.00396	U	0.00396		mg/Kg			11/09/21 10:40	1

Method: 8015 NM - Diesel Range Organics (DRO) (GC)

Analyte	Result	Qualifier	RL	MDL	Unit	D	Prepared	Analyzed	Dil Fac
Total TPH	<49.9	U	49.9		mg/Kg			11/08/21 15:54	1

Method: 8015B NM - Diesel Range Organics (DRO) (GC)

Analyte	Result	Qualifier	RL	MDL	Unit	D	Prepared	Analyzed	Dil Fac
Gasoline Range Organics (GRO)-C6-C10	<49.9	U *1	49.9		mg/Kg		11/03/21 13:15	11/04/21 15:03	1
Diesel Range Organics (Over C10-C28)	<49.9	U	49.9		mg/Kg		11/03/21 13:15	11/04/21 15:03	1
Oil Range Organics (Over C28-C36)	<49.9	U	49.9		mg/Kg		11/03/21 13:15	11/04/21 15:03	1

Surrogate	*%Recovery*	*Qualifier*	*Limits*	*Prepared*	*Analyzed*	*Dil Fac*
1-Chlorooctane	*103*		*70 - 130*	*11/03/21 13:15*	*11/04/21 15:03*	*1*
o-Terphenyl	*103*		*70 - 130*	*11/03/21 13:15*	*11/04/21 15:03*	*1*

Method: 300.0 - Anions, Ion Chromatography - Soluble

Analyte	Result	Qualifier	RL	MDL	Unit	D	Prepared	Analyzed	Dil Fac
Chloride	1000		4.95		mg/Kg			11/08/21 11:20	1

Client Sample Results

Client: Tetra Tech, Inc.
Project/Site: Kaiser SWD

Job ID: 890-1502-1
SDG: 212C-MD-02230

Client Sample ID: SW-20 (15)

Lab Sample ID: 890-1502-111
Matrix: Solid

Date Collected: 10/26/21 00:00
Date Received: 10/29/21 12:45
Sample Depth: 15

Method: 8021B - Volatile Organic Compounds (GC)

Analyte	Result	Qualifier	RL	MDL	Unit	D	Prepared	Analyzed	Dil Fac
Benzene	<0.00202	U	0.00202		mg/Kg		11/01/21 12:18	11/04/21 10:21	1
Toluene	<0.00202	U	0.00202		mg/Kg		11/01/21 12:18	11/04/21 10:21	1
Ethylbenzene	<0.00202	U	0.00202		mg/Kg		11/01/21 12:18	11/04/21 10:21	1
m-Xylene & p-Xylene	<0.00403	U	0.00403		mg/Kg		11/01/21 12:18	11/04/21 10:21	1
o-Xylene	<0.00202	U	0.00202		mg/Kg		11/01/21 12:18	11/04/21 10:21	1
Xylenes, Total	<0.00403	U	0.00403		mg/Kg		11/01/21 12:18	11/04/21 10:21	1

Surrogate	*%Recovery*	*Qualifier*	*Limits*	*Prepared*	*Analyzed*	*Dil Fac*
4-Bromofluorobenzene (Surr)	*116*		*70 - 130*	*11/01/21 12:18*	*11/04/21 10:21*	*1*
1,4-Difluorobenzene (Surr)	*101*		*70 - 130*	*11/01/21 12:18*	*11/04/21 10:21*	*1*

Method: Total BTEX - Total BTEX Calculation

Analyte	Result	Qualifier	RL	MDL	Unit	D	Prepared	Analyzed	Dil Fac
Total BTEX	<0.00403	U	0.00403		mg/Kg			11/09/21 10:40	1

Method: 8015 NM - Diesel Range Organics (DRO) (GC)

Analyte	Result	Qualifier	RL	MDL	Unit	D	Prepared	Analyzed	Dil Fac
Total TPH	<49.9	U	49.9		mg/Kg			11/08/21 15:54	1

Method: 8015B NM - Diesel Range Organics (DRO) (GC)

Analyte	Result	Qualifier	RL	MDL	Unit	D	Prepared	Analyzed	Dil Fac
Gasoline Range Organics (GRO)-C6-C10	<49.9	U *1	49.9		mg/Kg		11/03/21 13:15	11/04/21 15:46	1
Diesel Range Organics (Over C10-C28)	<49.9	U	49.9		mg/Kg		11/03/21 13:15	11/04/21 15:46	1
Oil Range Organics (Over C28-C36)	<49.9	U	49.9		mg/Kg		11/03/21 13:15	11/04/21 15:46	1

Surrogate	*%Recovery*	*Qualifier*	*Limits*	*Prepared*	*Analyzed*	*Dil Fac*
1-Chlorooctane	*104*		*70 - 130*	*11/03/21 13:15*	*11/04/21 15:46*	*1*
o-Terphenyl	*105*		*70 - 130*	*11/03/21 13:15*	*11/04/21 15:46*	*1*

Method: 300.0 - Anions, Ion Chromatography - Soluble

Analyte	Result	Qualifier	RL	MDL	Unit	D	Prepared	Analyzed	Dil Fac
Chloride	**1150**		4.95		mg/Kg			11/08/21 11:31	1

Client Sample ID: SW-21 (15)

Lab Sample ID: 890-1502-112
Matrix: Solid

Date Collected: 10/26/21 00:00
Date Received: 10/29/21 12:45
Sample Depth: 15

Method: 8021B - Volatile Organic Compounds (GC)

Analyte	Result	Qualifier	RL	MDL	Unit	D	Prepared	Analyzed	Dil Fac
Benzene	<0.00199	U	0.00199		mg/Kg		11/01/21 12:18	11/04/21 10:41	1
Toluene	<0.00199	U	0.00199		mg/Kg		11/01/21 12:18	11/04/21 10:41	1
Ethylbenzene	<0.00199	U	0.00199		mg/Kg		11/01/21 12:18	11/04/21 10:41	1
m-Xylene & p-Xylene	<0.00398	U	0.00398		mg/Kg		11/01/21 12:18	11/04/21 10:41	1
o-Xylene	<0.00199	U	0.00199		mg/Kg		11/01/21 12:18	11/04/21 10:41	1
Xylenes, Total	<0.00398	U	0.00398		mg/Kg		11/01/21 12:18	11/04/21 10:41	1

Surrogate	*%Recovery*	*Qualifier*	*Limits*	*Prepared*	*Analyzed*	*Dil Fac*
4-Bromofluorobenzene (Surr)	*126*		*70 - 130*	*11/01/21 12:18*	*11/04/21 10:41*	*1*

Client Sample Results

Client: Tetra Tech, Inc.
Project/Site: Kaiser SWD

Job ID: 890-1502-1
SDG: 212C-MD-02230

Client Sample ID: SW-21 (15)

Lab Sample ID: 890-1502-112
Matrix: Solid

Date Collected: 10/26/21 00:00
Date Received: 10/29/21 12:45
Sample Depth: 15

Method: 8021B - Volatile Organic Compounds (GC) (Continued)

Surrogate	*%Recovery*	*Qualifier*	*Limits*	*Prepared*	*Analyzed*	*Dil Fac*
1,4-Difluorobenzene (Surr)	*111*		*70 - 130*	*11/01/21 12:18*	*11/04/21 10:41*	*1*

Method: Total BTEX - Total BTEX Calculation

Analyte	Result	Qualifier	RL	MDL	Unit	D	Prepared	Analyzed	Dil Fac
Total BTEX	<0.00398	U	0.00398		mg/Kg			11/09/21 10:40	1

Method: 8015 NM - Diesel Range Organics (DRO) (GC)

Analyte	Result	Qualifier	RL	MDL	Unit	D	Prepared	Analyzed	Dil Fac
Total TPH	**154**		49.9		mg/Kg			11/08/21 15:54	1

Method: 8015B NM - Diesel Range Organics (DRO) (GC)

Analyte	Result	Qualifier	RL	MDL	Unit	D	Prepared	Analyzed	Dil Fac
Gasoline Range Organics (GRO)-C6-C10	<49.9	U *1	49.9		mg/Kg		11/03/21 13:15	11/04/21 16:07	1
Diesel Range Organics (Over C10-C28)	**154**		49.9		mg/Kg		11/03/21 13:15	11/04/21 16:07	1
OII Range Organics (Over C28-C36)	<49.9	U	49.9		mg/Kg		11/03/21 13:15	11/04/21 16:07	1

Surrogate	*%Recovery*	*Qualifier*	*Limits*	*Prepared*	*Analyzed*	*Dil Fac*
1-Chlorooctane	*107*		*70 - 130*	*11/03/21 13:15*	*11/04/21 16:07*	*1*
o-Terphenyl	*107*		*70 - 130*	*11/03/21 13:15*	*11/04/21 16:07*	*1*

Method: 300.0 - Anions, Ion Chromatography - Soluble

Analyte	Result	Qualifier	RL	MDL	Unit	D	Prepared	Analyzed	Dil Fac
Chloride	**5770**		50.1		mg/Kg			11/08/21 12:02	10

Client Sample ID: SW-22 (15)

Lab Sample ID: 890-1502-113
Matrix: Solid

Date Collected: 10/26/21 00:00
Date Received: 10/29/21 12:45
Sample Depth: 15

Method: 8021B - Volatile Organic Compounds (GC)

Analyte	Result	Qualifier	RL	MDL	Unit	D	Prepared	Analyzed	Dil Fac
Benzene	<0.00199	U	0.00199		mg/Kg		11/01/21 12:18	11/04/21 11:01	1
Toluene	<0.00199	U	0.00199		mg/Kg		11/01/21 12:18	11/04/21 11:01	1
Ethylbenzene	<0.00199	U	0.00199		mg/Kg		11/01/21 12:18	11/04/21 11:01	1
m-Xylene & p-Xylene	<0.00398	U	0.00398		mg/Kg		11/01/21 12:18	11/04/21 11:01	1
o-Xylene	<0.00199	U	0.00199		mg/Kg		11/01/21 12:18	11/04/21 11:01	1
Xylenes, Total	<0.00398	U	0.00398		mg/Kg		11/01/21 12:18	11/04/21 11:01	1

Surrogate	*%Recovery*	*Qualifier*	*Limits*	*Prepared*	*Analyzed*	*Dil Fac*
4-Bromofluorobenzene (Surr)	*116*		*70 - 130*	*11/01/21 12:18*	*11/04/21 11:01*	*1*
1,4-Difluorobenzene (Surr)	*97*		*70 - 130*	*11/01/21 12:18*	*11/04/21 11:01*	*1*

Method: Total BTEX - Total BTEX Calculation

Analyte	Result	Qualifier	RL	MDL	Unit	D	Prepared	Analyzed	Dil Fac
Total BTEX	<0.00398	U	0.00398		mg/Kg			11/09/21 10:58	1

Method: 8015 NM - Diesel Range Organics (DRO) (GC)

Analyte	Result	Qualifier	RL	MDL	Unit	D	Prepared	Analyzed	Dil Fac
Total TPH	<49.9	U	49.9		mg/Kg			11/08/21 15:54	1

Client Sample Results

Client: Tetra Tech, Inc.
Project/Site: Kaiser SWD

Job ID: 890-1502-1
SDG: 212C-MD-02230

Client Sample ID: SW-22 (15)

Lab Sample ID: 890-1502-113
Matrix: Solid

Date Collected: 10/26/21 00:00
Date Received: 10/29/21 12:45
Sample Depth: 15

Method: 8015B NM - Diesel Range Organics (DRO) (GC)

Analyte	Result	Qualifier	RL	MDL	Unit	D	Prepared	Analyzed	Dil Fac
Gasoline Range Organics (GRO)-C6-C10	<49.9	U *1	49.9		mg/Kg		11/03/21 13:15	11/04/21 16:29	1
Diesel Range Organics (Over C10-C28)	<49.9	U	49.9		mg/Kg		11/03/21 13:15	11/04/21 16:29	1
Oil Range Organics (Over C28-C36)	<49.9	U	49.9		mg/Kg		11/03/21 13:15	11/04/21 16:29	1

Surrogate	*%Recovery*	*Qualifier*	*Limits*	*Prepared*	*Analyzed*	*Dil Fac*
1-Chlorooctane	*106*		*70 - 130*	*11/03/21 13:15*	*11/04/21 16:29*	*1*
o-Terphenyl	*108*		*70 - 130*	*11/03/21 13:15*	*11/04/21 16:29*	*1*

Method: 300.0 - Anions, Ion Chromatography - Soluble

Analyte	Result	Qualifier	RL	MDL	Unit	D	Prepared	Analyzed	Dil Fac
Chloride	**9240**		49.8		mg/Kg			11/08/21 12:12	10

Client Sample ID: SW-23 (15)

Lab Sample ID: 890-1502-114
Matrix: Solid

Date Collected: 10/26/21 00:00
Date Received: 10/29/21 12:45
Sample Depth: 15

Method: 8021B - Volatile Organic Compounds (GC)

Analyte	Result	Qualifier	RL	MDL	Unit	D	Prepared	Analyzed	Dil Fac
Benzene	<0.00201	U	0.00201		mg/Kg		11/01/21 12:18	11/04/21 11:22	1
Toluene	<0.00201	U	0.00201		mg/Kg		11/01/21 12:18	11/04/21 11:22	1
Ethylbenzene	<0.00201	U	0.00201		mg/Kg		11/01/21 12:18	11/04/21 11:22	1
m-Xylene & p-Xylene	<0.00402	U	0.00402		mg/Kg		11/01/21 12:18	11/04/21 11:22	1
o-Xylene	<0.00201	U	0.00201		mg/Kg		11/01/21 12:18	11/04/21 11:22	1
Xylenes, Total	<0.00402	U	0.00402		mg/Kg		11/01/21 12:18	11/04/21 11:22	1

Surrogate	*%Recovery*	*Qualifier*	*Limits*	*Prepared*	*Analyzed*	*Dil Fac*
4-Bromofluorobenzene (Surr)	*123*		*70 - 130*	*11/01/21 12:18*	*11/04/21 11:22*	*1*
1,4-Difluorobenzene (Surr)	*104*		*70 - 130*	*11/01/21 12:18*	*11/04/21 11:22*	*1*

Method: Total BTEX - Total BTEX Calculation

Analyte	Result	Qualifier	RL	MDL	Unit	D	Prepared	Analyzed	Dil Fac
Total BTEX	<0.00402	U	0.00402		mg/Kg			11/09/21 10:58	1

Method: 8015 NM - Diesel Range Organics (DRO) (GC)

Analyte	Result	Qualifier	RL	MDL	Unit	D	Prepared	Analyzed	Dil Fac
Total TPH	<49.9	U	49.9		mg/Kg			11/08/21 15:54	1

Method: 8015B NM - Diesel Range Organics (DRO) (GC)

Analyte	Result	Qualifier	RL	MDL	Unit	D	Prepared	Analyzed	Dil Fac
Gasoline Range Organics (GRO)-C6-C10	<49.9	U *1	49.9		mg/Kg		11/03/21 13:15	11/04/21 16:51	1
Diesel Range Organics (Over C10-C28)	<49.9	U	49.9		mg/Kg		11/03/21 13:15	11/04/21 16:51	1
Oil Range Organics (Over C28-C36)	<49.9	U	49.9		mg/Kg		11/03/21 13:15	11/04/21 16:51	1

Surrogate	*%Recovery*	*Qualifier*	*Limits*	*Prepared*	*Analyzed*	*Dil Fac*
1-Chlorooctane	*104*		*70 - 130*	*11/03/21 13:15*	*11/04/21 16:51*	*1*
o-Terphenyl	*101*		*70 - 130*	*11/03/21 13:15*	*11/04/21 16:51*	*1*

Client Sample Results

Client: Tetra Tech, Inc.
Project/Site: Kaiser SWD

Job ID: 890-1502-1
SDG: 212C-MD-02230

Client Sample ID: SW-23 (15)

Lab Sample ID: 890-1502-114

Date Collected: 10/26/21 00:00
Matrix: Solid
Date Received: 10/29/21 12:45
Sample Depth: 15

Method: 300.0 - Anions, Ion Chromatography - Soluble

Analyte	Result	Qualifier	RL	MDL	Unit	D	Prepared	Analyzed	Dil Fac
Chloride	1070		4.96		mg/Kg			11/08/21 12:43	1

Client Sample ID: SW-24 (15)

Lab Sample ID: 890-1502-115

Date Collected: 10/26/21 00:00
Matrix: Solid
Date Received: 10/29/21 12:45
Sample Depth: 15

Method: 8021B - Volatile Organic Compounds (GC)

Analyte	Result	Qualifier	RL	MDL	Unit	D	Prepared	Analyzed	Dil Fac
Benzene	<0.00199	U	0.00199		mg/Kg		11/01/21 12:18	11/04/21 11:42	1
Toluene	<0.00199	U	0.00199		mg/Kg		11/01/21 12:18	11/04/21 11:42	1
Ethylbenzene	<0.00199	U	0.00199		mg/Kg		11/01/21 12:18	11/04/21 11:42	1
m-Xylene & p-Xylene	<0.00398	U	0.00398		mg/Kg		11/01/21 12:18	11/04/21 11:42	1
o-Xylene	<0.00199	U	0.00199		mg/Kg		11/01/21 12:18	11/04/21 11:42	1
Xylenes, Total	<0.00398	U	0.00398		mg/Kg		11/01/21 12:18	11/04/21 11:42	1

Surrogate	*%Recovery*	*Qualifier*	*Limits*	*Prepared*	*Analyzed*	*Dil Fac*
4-Bromofluorobenzene (Surr)	*110*		*70 - 130*	*11/01/21 12:18*	*11/04/21 11:42*	*1*
1,4-Difluorobenzene (Surr)	*114*		*70 - 130*	*11/01/21 12:18*	*11/04/21 11:42*	*1*

Method: Total BTEX - Total BTEX Calculation

Analyte	Result	Qualifier	RL	MDL	Unit	D	Prepared	Analyzed	Dil Fac
Total BTEX	<0.00398	U	0.00398		mg/Kg			11/09/21 10:58	1

Method: 8015 NM - Diesel Range Organics (DRO) (GC)

Analyte	Result	Qualifier	RL	MDL	Unit	D	Prepared	Analyzed	Dil Fac
Total TPH	<50.0	U	50.0		mg/Kg			11/08/21 15:54	1

Method: 8015B NM - Diesel Range Organics (DRO) (GC)

Analyte	Result	Qualifier	RL	MDL	Unit	D	Prepared	Analyzed	Dil Fac
Gasoline Range Organics (GRO)-C6-C10	<50.0	U *1	50.0		mg/Kg		11/03/21 13:15	11/04/21 17:14	1
Diesel Range Organics (Over C10-C28)	<50.0	U	50.0		mg/Kg		11/03/21 13:15	11/04/21 17:14	1
OII Range Organics (Over C28-C36)	<50.0	U	50.0		mg/Kg		11/03/21 13:15	11/04/21 17:14	1

Surrogate	*%Recovery*	*Qualifier*	*Limits*	*Prepared*	*Analyzed*	*Dil Fac*
1-Chlorooctane	*107*		*70 - 130*	*11/03/21 13:15*	*11/04/21 17:14*	*1*
o-Terphenyl	*106*		*70 - 130*	*11/03/21 13:15*	*11/04/21 17:14*	*1*

Method: 300.0 - Anions, Ion Chromatography - Soluble

Analyte	Result	Qualifier	RL	MDL	Unit	D	Prepared	Analyzed	Dil Fac
Chloride	2240		25.0		mg/Kg			11/08/21 12:54	5

Client Sample Results

Client: Tetra Tech, Inc.
Project/Site: Kaiser SWD

Job ID: 890-1502-1
SDG: 212C-MD-02230

Client Sample ID: SW-25 (15)

Lab Sample ID: 890-1502-116
Matrix: Solid

Date Collected: 10/26/21 00:00
Date Received: 10/29/21 12:45
Sample Depth: 15

Method: 8021B - Volatile Organic Compounds (GC)

Analyte	Result	Qualifier	RL	MDL	Unit	D	Prepared	Analyzed	Dil Fac
Benzene	<0.00200	U	0.00200		mg/Kg		11/01/21 12:18	11/04/21 12:03	1
Toluene	<0.00200	U	0.00200		mg/Kg		11/01/21 12:18	11/04/21 12:03	1
Ethylbenzene	<0.00200	U	0.00200		mg/Kg		11/01/21 12:18	11/04/21 12:03	1
m-Xylene & p-Xylene	<0.00400	U	0.00400		mg/Kg		11/01/21 12:18	11/04/21 12:03	1
o-Xylene	<0.00200	U	0.00200		mg/Kg		11/01/21 12:18	11/04/21 12:03	1
Xylenes, Total	<0.00400	U	0.00400		mg/Kg		11/01/21 12:18	11/04/21 12:03	1

Surrogate	*%Recovery*	*Qualifier*	*Limits*	*Prepared*	*Analyzed*	*Dil Fac*
4-Bromofluorobenzene (Surr)	*134*	*S1+*	*70 - 130*	*11/01/21 12:18*	*11/04/21 12:03*	*1*
1,4-Difluorobenzene (Surr)	*108*		*70 - 130*	*11/01/21 12:18*	*11/04/21 12:03*	*1*

Method: Total BTEX - Total BTEX Calculation

Analyte	Result	Qualifier	RL	MDL	Unit	D	Prepared	Analyzed	Dil Fac
Total BTEX	<0.00400	U	0.00400		mg/Kg			11/09/21 10:58	1

Method: 8015 NM - Diesel Range Organics (DRO) (GC)

Analyte	Result	Qualifier	RL	MDL	Unit	D	Prepared	Analyzed	Dil Fac
Total TPH	<49.8	U	49.8		mg/Kg			11/08/21 15:54	1

Method: 8015B NM - Diesel Range Organics (DRO) (GC)

Analyte	Result	Qualifier	RL	MDL	Unit	D	Prepared	Analyzed	Dil Fac
Gasoline Range Organics (GRO)-C6-C10	<49.8	U *1	49.8		mg/Kg		11/03/21 13:15	11/04/21 17:35	1
Diesel Range Organics (Over C10-C28)	<49.8	U	49.8		mg/Kg		11/03/21 13:15	11/04/21 17:35	1
Oil Range Organics (Over C28-C36)	<49.8	U	49.8		mg/Kg		11/03/21 13:15	11/04/21 17:35	1

Surrogate	*%Recovery*	*Qualifier*	*Limits*	*Prepared*	*Analyzed*	*Dil Fac*
1-Chlorooctane	*104*		*70 - 130*	*11/03/21 13:15*	*11/04/21 17:35*	*1*
o-Terphenyl	*105*		*70 - 130*	*11/03/21 13:15*	*11/04/21 17:35*	*1*

Method: 300.0 - Anions, Ion Chromatography - Soluble

Analyte	Result	Qualifier	RL	MDL	Unit	D	Prepared	Analyzed	Dil Fac
Chloride	**5920**		49.9		mg/Kg			11/08/21 13:04	10

Client Sample ID: SW-26 (15)

Lab Sample ID: 890-1502-117
Matrix: Solid

Date Collected: 10/26/21 00:00
Date Received: 10/29/21 12:45
Sample Depth: 15

Method: 8021B - Volatile Organic Compounds (GC)

Analyte	Result	Qualifier	RL	MDL	Unit	D	Prepared	Analyzed	Dil Fac
Benzene	<0.00198	U	0.00198		mg/Kg		11/01/21 12:18	11/04/21 12:23	1
Toluene	<0.00198	U	0.00198		mg/Kg		11/01/21 12:18	11/04/21 12:23	1
Ethylbenzene	<0.00198	U	0.00198		mg/Kg		11/01/21 12:18	11/04/21 12:23	1
m-Xylene & p-Xylene	<0.00396	U	0.00396		mg/Kg		11/01/21 12:18	11/04/21 12:23	1
o-Xylene	<0.00198	U	0.00198		mg/Kg		11/01/21 12:18	11/04/21 12:23	1
Xylenes, Total	<0.00396	U	0.00396		mg/Kg		11/01/21 12:18	11/04/21 12:23	1

Surrogate	*%Recovery*	*Qualifier*	*Limits*	*Prepared*	*Analyzed*	*Dil Fac*
4-Bromofluorobenzene (Surr)	*118*		*70 - 130*	*11/01/21 12:18*	*11/04/21 12:23*	*1*

Client Sample Results

Client: Tetra Tech, Inc.
Project/Site: Kaiser SWD

Job ID: 890-1502-1
SDG: 212C-MD-02230

Client Sample ID: SW-26 (15)

Lab Sample ID: 890-1502-117
Matrix: Solid

Date Collected: 10/26/21 00:00
Date Received: 10/29/21 12:45
Sample Depth: 15

Method: 8021B - Volatile Organic Compounds (GC) (Continued)

Surrogate	*%Recovery*	*Qualifier*	*Limits*	*Prepared*	*Analyzed*	*Dil Fac*
1,4-Difluorobenzene (Surr)	*96*		*70 - 130*	*11/01/21 12:18*	*11/04/21 12:23*	*1*

Method: Total BTEX - Total BTEX Calculation

Analyte	Result	Qualifier	RL	MDL	Unit	D	Prepared	Analyzed	Dil Fac
Total BTEX	<0.00396	U	0.00396		mg/Kg			11/09/21 10:58	1

Method: 8015 NM - Diesel Range Organics (DRO) (GC)

Analyte	Result	Qualifier	RL	MDL	Unit	D	Prepared	Analyzed	Dil Fac
Total TPH	<49.9	U	49.9		mg/Kg			11/08/21 15:54	1

Method: 8015B NM - Diesel Range Organics (DRO) (GC)

Analyte	Result	Qualifier	RL	MDL	Unit	D	Prepared	Analyzed	Dil Fac
Gasoline Range Organics (GRO)-C6-C10	<49.9	U *1	49.9		mg/Kg		11/03/21 13:15	11/04/21 17:56	1
Diesel Range Organics (Over C10-C28)	<49.9	U	49.9		mg/Kg		11/03/21 13:15	11/04/21 17:56	1
OII Range Organics (Over C28-C36)	<49.9	U	49.9		mg/Kg		11/03/21 13:15	11/04/21 17:56	1

Surrogate	*%Recovery*	*Qualifier*	*Limits*	*Prepared*	*Analyzed*	*Dil Fac*
1-Chlorooctane	*104*		*70 - 130*	*11/03/21 13:15*	*11/04/21 17:56*	*1*
o-Terphenyl	*103*		*70 - 130*	*11/03/21 13:15*	*11/04/21 17:56*	*1*

Method: 300.0 - Anions, Ion Chromatography - Soluble

Analyte	Result	Qualifier	RL	MDL	Unit	D	Prepared	Analyzed	Dil Fac
Chloride	**447**		4.95		mg/Kg			11/08/21 13:15	1

Client Sample ID: SW-27 (15)

Lab Sample ID: 890-1502-118
Matrix: Solid

Date Collected: 10/26/21 00:00
Date Received: 10/29/21 12:45
Sample Depth: 15

Method: 8021B - Volatile Organic Compounds (GC)

Analyte	Result	Qualifier	RL	MDL	Unit	D	Prepared	Analyzed	Dil Fac
Benzene	**0.00206**		0.00201		mg/Kg		11/01/21 12:18	11/04/21 12:44	1
Toluene	**0.00205**		0.00201		mg/Kg		11/01/21 12:18	11/04/21 12:44	1
Ethylbenzene	<0.00201	U	0.00201		mg/Kg		11/01/21 12:18	11/04/21 12:44	1
m-Xylene & p-Xylene	<0.00402	U	0.00402		mg/Kg		11/01/21 12:18	11/04/21 12:44	1
o-Xylene	<0.00201	U	0.00201		mg/Kg		11/01/21 12:18	11/04/21 12:44	1
Xylenes, Total	<0.00402	U	0.00402		mg/Kg		11/01/21 12:18	11/04/21 12:44	1

Surrogate	*%Recovery*	*Qualifier*	*Limits*	*Prepared*	*Analyzed*	*Dil Fac*
4-Bromofluorobenzene (Surr)	*121*		*70 - 130*	*11/01/21 12:18*	*11/04/21 12:44*	*1*
1,4-Difluorobenzene (Surr)	*103*		*70 - 130*	*11/01/21 12:18*	*11/04/21 12:44*	*1*

Method: Total BTEX - Total BTEX Calculation

Analyte	Result	Qualifier	RL	MDL	Unit	D	Prepared	Analyzed	Dil Fac
Total BTEX	**0.00411**		0.00402		mg/Kg			11/09/21 10:58	1

Method: 8015 NM - Diesel Range Organics (DRO) (GC)

Analyte	Result	Qualifier	RL	MDL	Unit	D	Prepared	Analyzed	Dil Fac
Total TPH	<49.9	U	49.9		mg/Kg			11/08/21 15:54	1

Client Sample Results

Client: Tetra Tech, Inc.
Project/Site: Kaiser SWD

Job ID: 890-1502-1
SDG: 212C-MD-02230

Client Sample ID: SW-27 (15)

Lab Sample ID: 890-1502-118

Date Collected: 10/26/21 00:00
Matrix: Solid
Date Received: 10/29/21 12:45
Sample Depth: 15

Method: 8015B NM - Diesel Range Organics (DRO) (GC)

Analyte	Result	Qualifier	RL	MDL	Unit	D	Prepared	Analyzed	Dil Fac
Gasoline Range Organics (GRO)-C6-C10	<49.9	U *1	49.9		mg/Kg		11/03/21 13:15	11/04/21 18:17	1
Diesel Range Organics (Over C10-C28)	<49.9	U	49.9		mg/Kg		11/03/21 13:15	11/04/21 18:17	1
Oil Range Organics (Over C28-C36)	<49.9	U	49.9		mg/Kg		11/03/21 13:15	11/04/21 18:17	1

Surrogate	*%Recovery*	*Qualifier*	*Limits*	*Prepared*	*Analyzed*	*Dil Fac*
1-Chlorooctane	*99*		*70 - 130*	*11/03/21 13:15*	*11/04/21 18:17*	*1*
o-Terphenyl	*97*		*70 - 130*	*11/03/21 13:15*	*11/04/21 18:17*	*1*

Method: 300.0 - Anions, Ion Chromatography - Soluble

Analyte	Result	Qualifier	RL	MDL	Unit	D	Prepared	Analyzed	Dil Fac
Chloride	**9970**		50.0		mg/Kg			11/08/21 13:25	10

Client Sample ID: SW-28 (15)

Lab Sample ID: 890-1502-119

Date Collected: 10/26/21 00:00
Matrix: Solid
Date Received: 10/29/21 12:45
Sample Depth: 15

Method: 8021B - Volatile Organic Compounds (GC)

Analyte	Result	Qualifier	RL	MDL	Unit	D	Prepared	Analyzed	Dil Fac
Benzene	<0.00202	U	0.00202		mg/Kg		11/01/21 12:18	11/04/21 13:04	1
Toluene	<0.00202	U	0.00202		mg/Kg		11/01/21 12:18	11/04/21 13:04	1
Ethylbenzene	<0.00202	U	0.00202		mg/Kg		11/01/21 12:18	11/04/21 13:04	1
m-Xylene & p-Xylene	<0.00404	U	0.00404		mg/Kg		11/01/21 12:18	11/04/21 13:04	1
o-Xylene	<0.00202	U	0.00202		mg/Kg		11/01/21 12:18	11/04/21 13:04	1
Xylenes, Total	<0.00404	U	0.00404		mg/Kg		11/01/21 12:18	11/04/21 13:04	1

Surrogate	*%Recovery*	*Qualifier*	*Limits*	*Prepared*	*Analyzed*	*Dil Fac*
4-Bromofluorobenzene (Surr)	*128*		*70 - 130*	*11/01/21 12:18*	*11/04/21 13:04*	*1*
1,4-Difluorobenzene (Surr)	*107*		*70 - 130*	*11/01/21 12:18*	*11/04/21 13:04*	*1*

Method: Total BTEX - Total BTEX Calculation

Analyte	Result	Qualifier	RL	MDL	Unit	D	Prepared	Analyzed	Dil Fac
Total BTEX	<0.00404	U	0.00404		mg/Kg			11/09/21 10:58	1

Method: 8015 NM - Diesel Range Organics (DRO) (GC)

Analyte	Result	Qualifier	RL	MDL	Unit	D	Prepared	Analyzed	Dil Fac
Total TPH	<49.9	U	49.9		mg/Kg			11/08/21 15:54	1

Method: 8015B NM - Diesel Range Organics (DRO) (GC)

Analyte	Result	Qualifier	RL	MDL	Unit	D	Prepared	Analyzed	Dil Fac
Gasoline Range Organics (GRO)-C6-C10	<49.9	U *1	49.9		mg/Kg		11/03/21 13:15	11/04/21 18:39	1
Diesel Range Organics (Over C10-C28)	<49.9	U	49.9		mg/Kg		11/03/21 13:15	11/04/21 18:39	1
Oil Range Organics (Over C28-C36)	<49.9	U	49.9		mg/Kg		11/03/21 13:15	11/04/21 18:39	1

Surrogate	*%Recovery*	*Qualifier*	*Limits*	*Prepared*	*Analyzed*	*Dil Fac*
1-Chlorooctane	*90*		*70 - 130*	*11/03/21 13:15*	*11/04/21 18:39*	*1*
o-Terphenyl	*83*		*70 - 130*	*11/03/21 13:15*	*11/04/21 18:39*	*1*

Client Sample Results

Client: Tetra Tech, Inc.
Project/Site: Kaiser SWD

Job ID: 890-1502-1
SDG: 212C-MD-02230

Client Sample ID: SW-28 (15)

Lab Sample ID: 890-1502-119
Matrix: Solid
Date Collected: 10/26/21 00:00
Date Received: 10/29/21 12:45
Sample Depth: 15

Method: 300.0 - Anions, Ion Chromatography - Soluble

Analyte	Result	Qualifier	RL	MDL	Unit	D	Prepared	Analyzed	Dil Fac
Chloride	3280		25.0		mg/Kg			11/08/21 13:36	5

Client Sample ID: SW-29 (15)

Lab Sample ID: 890-1502-120
Matrix: Solid
Date Collected: 10/26/21 00:00
Date Received: 10/29/21 12:45
Sample Depth: 15

Method: 8021B - Volatile Organic Compounds (GC)

Analyte	Result	Qualifier	RL	MDL	Unit	D	Prepared	Analyzed	Dil Fac
Benzene	<0.00199	U	0.00199		mg/Kg		11/04/21 11:11	11/05/21 03:36	1
Toluene	<0.00199	U	0.00199		mg/Kg		11/04/21 11:11	11/05/21 03:36	1
Ethylbenzene	<0.00199	U	0.00199		mg/Kg		11/04/21 11:11	11/05/21 03:36	1
m-Xylene & p-Xylene	<0.00398	U	0.00398		mg/Kg		11/04/21 11:11	11/05/21 03:36	1
o-Xylene	<0.00199	U	0.00199		mg/Kg		11/04/21 11:11	11/05/21 03:36	1
Xylenes, Total	<0.00398	U	0.00398		mg/Kg		11/04/21 11:11	11/05/21 03:36	1

Surrogate	*%Recovery*	*Qualifier*	*Limits*	*Prepared*	*Analyzed*	*Dil Fac*
4-Bromofluorobenzene (Surr)	*125*		*70 - 130*	*11/04/21 11:11*	*11/05/21 03:36*	*1*
1,4-Difluorobenzene (Surr)	*215*	*S1+*	*70 - 130*	*11/04/21 11:11*	*11/05/21 03:36*	*1*

Method: Total BTEX - Total BTEX Calculation

Analyte	Result	Qualifier	RL	MDL	Unit	D	Prepared	Analyzed	Dil Fac
Total BTEX	<0.00398	U	0.00398		mg/Kg			11/09/21 10:58	1

Method: 8015 NM - Diesel Range Organics (DRO) (GC)

Analyte	Result	Qualifier	RL	MDL	Unit	D	Prepared	Analyzed	Dil Fac
Total TPH	<49.8	U	49.8		mg/Kg			11/08/21 15:54	1

Method: 8015B NM - Diesel Range Organics (DRO) (GC)

Analyte	Result	Qualifier	RL	MDL	Unit	D	Prepared	Analyzed	Dil Fac
Gasoline Range Organics (GRO)-C6-C10	<49.8	U *1	49.8		mg/Kg		11/03/21 13:15	11/04/21 19:01	1
Diesel Range Organics (Over C10-C28)	<49.8	U	49.8		mg/Kg		11/03/21 13:15	11/04/21 19:01	1
Oil Range Organics (Over C28-C36)	<49.8	U	49.8		mg/Kg		11/03/21 13:15	11/04/21 19:01	1

Surrogate	*%Recovery*	*Qualifier*	*Limits*	*Prepared*	*Analyzed*	*Dil Fac*
1-Chlorooctane	*103*		*70 - 130*	*11/03/21 13:15*	*11/04/21 19:01*	*1*
o-Terphenyl	*99*		*70 - 130*	*11/03/21 13:15*	*11/04/21 19:01*	*1*

Method: 300.0 - Anions, Ion Chromatography - Soluble

Analyte	Result	Qualifier	RL	MDL	Unit	D	Prepared	Analyzed	Dil Fac
Chloride	416		5.00		mg/Kg			11/08/21 13:46	1

Client Sample Results

Client: Tetra Tech, Inc.
Project/Site: Kaiser SWD

Job ID: 890-1502-1
SDG: 212C-MD-02230

Client Sample ID: SW-30 (RS) (6)

Lab Sample ID: 890-1502-121
Matrix: Solid
Date Collected: 10/28/21 00:00
Date Received: 10/29/21 12:45
Sample Depth: 6

Method: 8021B - Volatile Organic Compounds (GC)

Analyte	Result	Qualifier	RL	MDL	Unit	D	Prepared	Analyzed	Dil Fac
Benzene	<0.00200	U F1	0.00200		mg/Kg		11/01/21 11:07	11/01/21 23:40	1
Toluene	<0.00200	U F1	0.00200		mg/Kg		11/01/21 11:07	11/01/21 23:40	1
Ethylbenzene	<0.00200	U F1	0.00200		mg/Kg		11/01/21 11:07	11/01/21 23:40	1
m-Xylene & p-Xylene	<0.00399	U F1	0.00399		mg/Kg		11/01/21 11:07	11/01/21 23:40	1
o-Xylene	<0.00200	U F1	0.00200		mg/Kg		11/01/21 11:07	11/01/21 23:40	1
Xylenes, Total	<0.00399	U F1	0.00399		mg/Kg		11/01/21 11:07	11/01/21 23:40	1

Surrogate	*%Recovery*	*Qualifier*	*Limits*	*Prepared*	*Analyzed*	*Dil Fac*
4-Bromofluorobenzene (Surr)	*136*	*S1+*	*70 - 130*	*11/01/21 11:07*	*11/01/21 23:40*	*1*
1,4-Difluorobenzene (Surr)	*96*		*70 - 130*	*11/01/21 11:07*	*11/01/21 23:40*	*1*

Method: Total BTEX - Total BTEX Calculation

Analyte	Result	Qualifier	RL	MDL	Unit	D	Prepared	Analyzed	Dil Fac
Total BTEX	<0.00399	U	0.00399		mg/Kg			11/09/21 10:58	1

Method: 8015 NM - Diesel Range Organics (DRO) (GC)

Analyte	Result	Qualifier	RL	MDL	Unit	D	Prepared	Analyzed	Dil Fac
Total TPH	<49.9	U	49.9		mg/Kg			11/08/21 15:54	1

Method: 8015B NM - Diesel Range Organics (DRO) (GC)

Analyte	Result	Qualifier	RL	MDL	Unit	D	Prepared	Analyzed	Dil Fac
Gasoline Range Organics (GRO)-C6-C10	<49.9	U	49.9		mg/Kg		11/03/21 13:58	11/04/21 10:53	1
Diesel Range Organics (Over C10-C28)	<49.9	U	49.9		mg/Kg		11/03/21 13:58	11/04/21 10:53	1
Oil Range Organics (Over C28-C36)	<49.9	U	49.9		mg/Kg		11/03/21 13:58	11/04/21 10:53	1

Surrogate	*%Recovery*	*Qualifier*	*Limits*	*Prepared*	*Analyzed*	*Dil Fac*
1-Chlorooctane	*90*		*70 - 130*	*11/03/21 13:58*	*11/04/21 10:53*	*1*
o-Terphenyl	*108*		*70 - 130*	*11/03/21 13:58*	*11/04/21 10:53*	*1*

Method: 300.0 - Anions, Ion Chromatography - Soluble

Analyte	Result	Qualifier	RL	MDL	Unit	D	Prepared	Analyzed	Dil Fac
Chloride	**169**		4.97		mg/Kg			11/09/21 14:45	1

Client Sample ID: SW-31 (RS) (4)

Lab Sample ID: 890-1502-122
Matrix: Solid
Date Collected: 10/28/21 00:00
Date Received: 10/29/21 12:45
Sample Depth: 4

Method: 8021B - Volatile Organic Compounds (GC)

Analyte	Result	Qualifier	RL	MDL	Unit	D	Prepared	Analyzed	Dil Fac
Benzene	<0.00202	U	0.00202		mg/Kg		11/01/21 11:07	11/02/21 00:00	1
Toluene	<0.00202	U	0.00202		mg/Kg		11/01/21 11:07	11/02/21 00:00	1
Ethylbenzene	<0.00202	U	0.00202		mg/Kg		11/01/21 11:07	11/02/21 00:00	1
m-Xylene & p-Xylene	<0.00404	U	0.00404		mg/Kg		11/01/21 11:07	11/02/21 00:00	1
o-Xylene	<0.00202	U	0.00202		mg/Kg		11/01/21 11:07	11/02/21 00:00	1
Xylenes, Total	<0.00404	U	0.00404		mg/Kg		11/01/21 11:07	11/02/21 00:00	1

Surrogate	*%Recovery*	*Qualifier*	*Limits*	*Prepared*	*Analyzed*	*Dil Fac*
4-Bromofluorobenzene (Surr)	*109*		*70 - 130*	*11/01/21 11:07*	*11/02/21 00:00*	*1*

Client Sample Results

Client: Tetra Tech, Inc.
Project/Site: Kaiser SWD

Job ID: 890-1502-1
SDG: 212C-MD-02230

Client Sample ID: SW-31 (RS) (4)

Lab Sample ID: 890-1502-122
Matrix: Solid

Date Collected: 10/28/21 00:00
Date Received: 10/29/21 12:45
Sample Depth: 4

Method: 8021B - Volatile Organic Compounds (GC) (Continued)

Surrogate	*%Recovery*	*Qualifier*	*Limits*	*Prepared*	*Analyzed*	*Dil Fac*
1,4-Difluorobenzene (Surr)	*95*		*70 - 130*	*11/01/21 11:07*	*11/02/21 00:00*	*1*

Method: Total BTEX - Total BTEX Calculation

Analyte	Result	Qualifier	RL	MDL	Unit	D	Prepared	Analyzed	Dil Fac
Total BTEX	<0.00404	U	0.00404		mg/Kg			11/09/21 10:58	1

Method: 8015 NM - Diesel Range Organics (DRO) (GC)

Analyte	Result	Qualifier	RL	MDL	Unit	D	Prepared	Analyzed	Dil Fac
Total TPH	<49.9	U	49.9		mg/Kg			11/08/21 15:54	1

Method: 8015B NM - Diesel Range Organics (DRO) (GC)

Analyte	Result	Qualifier	RL	MDL	Unit	D	Prepared	Analyzed	Dil Fac
Gasoline Range Organics (GRO)-C6-C10	<49.9	U	49.9		mg/Kg		11/03/21 13:58	11/04/21 11:55	1
Diesel Range Organics (Over C10-C28)	<49.9	U	49.9		mg/Kg		11/03/21 13:58	11/04/21 11:55	1
OII Range Organics (Over C28-C36)	<49.9	U	49.9		mg/Kg		11/03/21 13:58	11/04/21 11:55	1

Surrogate	*%Recovery*	*Qualifier*	*Limits*	*Prepared*	*Analyzed*	*Dil Fac*
1-Chlorooctane	*86*		*70 - 130*	*11/03/21 13:58*	*11/04/21 11:55*	*1*
o-Terphenyl	*93*		*70 - 130*	*11/03/21 13:58*	*11/04/21 11:55*	*1*

Method: 300.0 - Anions, Ion Chromatography - Soluble

Analyte	Result	Qualifier	RL	MDL	Unit	D	Prepared	Analyzed	Dil Fac
Chloride	**109**		4.99		mg/Kg			11/09/21 14:53	1

Client Sample ID: SW-32 (RS) (6)

Lab Sample ID: 890-1502-123
Matrix: Solid

Date Collected: 10/28/21 00:00
Date Received: 10/29/21 12:45
Sample Depth: 6

Method: 8021B - Volatile Organic Compounds (GC)

Analyte	Result	Qualifier	RL	MDL	Unit	D	Prepared	Analyzed	Dil Fac
Benzene	<0.00199	U	0.00199		mg/Kg		11/01/21 11:07	11/02/21 00:21	1
Toluene	<0.00199	U	0.00199		mg/Kg		11/01/21 11:07	11/02/21 00:21	1
Ethylbenzene	<0.00199	U	0.00199		mg/Kg		11/01/21 11:07	11/02/21 00:21	1
m-Xylene & p-Xylene	<0.00398	U	0.00398		mg/Kg		11/01/21 11:07	11/02/21 00:21	1
o-Xylene	<0.00199	U	0.00199		mg/Kg		11/01/21 11:07	11/02/21 00:21	1
Xylenes, Total	<0.00398	U	0.00398		mg/Kg		11/01/21 11:07	11/02/21 00:21	1

Surrogate	*%Recovery*	*Qualifier*	*Limits*	*Prepared*	*Analyzed*	*Dil Fac*
4-Bromofluorobenzene (Surr)	*151*	*S1+*	*70 - 130*	*11/01/21 11:07*	*11/02/21 00:21*	*1*
1,4-Difluorobenzene (Surr)	*78*		*70 - 130*	*11/01/21 11:07*	*11/02/21 00:21*	*1*

Method: Total BTEX - Total BTEX Calculation

Analyte	Result	Qualifier	RL	MDL	Unit	D	Prepared	Analyzed	Dil Fac
Total BTEX	<0.00398	U	0.00398		mg/Kg			11/09/21 10:58	1

Method: 8015 NM - Diesel Range Organics (DRO) (GC)

Analyte	Result	Qualifier	RL	MDL	Unit	D	Prepared	Analyzed	Dil Fac
Total TPH	<50.0	U	50.0		mg/Kg			11/08/21 15:54	1

Client Sample Results

Client: Tetra Tech, Inc.
Project/Site: Kaiser SWD

Job ID: 890-1502-1
SDG: 212C-MD-02230

Client Sample ID: SW-32 (RS) (6)

Lab Sample ID: 890-1502-123

Date Collected: 10/28/21 00:00
Matrix: Solid
Date Received: 10/29/21 12:45
Sample Depth: 6

Method: 8015B NM - Diesel Range Organics (DRO) (GC)

Analyte	Result	Qualifier	RL	MDL	Unit	D	Prepared	Analyzed	Dil Fac
Gasoline Range Organics (GRO)-C6-C10	<50.0	U	50.0		mg/Kg		11/03/21 13:58	11/04/21 12:15	1
Diesel Range Organics (Over C10-C28)	<50.0	U	50.0		mg/Kg		11/03/21 13:58	11/04/21 12:15	1
Oil Range Organics (Over C28-C36)	<50.0	U	50.0		mg/Kg		11/03/21 13:58	11/04/21 12:15	1

Surrogate	*%Recovery*	*Qualifier*	*Limits*	*Prepared*	*Analyzed*	*Dil Fac*
1-Chlorooctane	*84*		*70 - 130*	*11/03/21 13:58*	*11/04/21 12:15*	*1*
o-Terphenyl	*83*		*70 - 130*	*11/03/21 13:58*	*11/04/21 12:15*	*1*

Method: 300.0 - Anions, Ion Chromatography - Soluble

Analyte	Result	Qualifier	RL	MDL	Unit	D	Prepared	Analyzed	Dil Fac
Chloride	**582**		5.00		mg/Kg			11/09/21 15:01	1

Client Sample ID: SW-33 (RS) (8)

Lab Sample ID: 890-1502-124

Date Collected: 10/28/21 00:00
Matrix: Solid
Date Received: 10/29/21 12:45
Sample Depth: 8

Method: 8021B - Volatile Organic Compounds (GC)

Analyte	Result	Qualifier	RL	MDL	Unit	D	Prepared	Analyzed	Dil Fac
Benzene	<0.00200	U	0.00200		mg/Kg		11/01/21 11:07	11/02/21 00:41	1
Toluene	<0.00200	U	0.00200		mg/Kg		11/01/21 11:07	11/02/21 00:41	1
Ethylbenzene	<0.00200	U	0.00200		mg/Kg		11/01/21 11:07	11/02/21 00:41	1
m-Xylene & p-Xylene	<0.00401	U	0.00401		mg/Kg		11/01/21 11:07	11/02/21 00:41	1
o-Xylene	<0.00200	U	0.00200		mg/Kg		11/01/21 11:07	11/02/21 00:41	1
Xylenes, Total	<0.00401	U	0.00401		mg/Kg		11/01/21 11:07	11/02/21 00:41	1

Surrogate	*%Recovery*	*Qualifier*	*Limits*	*Prepared*	*Analyzed*	*Dil Fac*
4-Bromofluorobenzene (Surr)	*142*	*S1+*	*70 - 130*	*11/01/21 11:07*	*11/02/21 00:41*	*1*
1,4-Difluorobenzene (Surr)	*98*		*70 - 130*	*11/01/21 11:07*	*11/02/21 00:41*	*1*

Method: Total BTEX - Total BTEX Calculation

Analyte	Result	Qualifier	RL	MDL	Unit	D	Prepared	Analyzed	Dil Fac
Total BTEX	<0.00401	U	0.00401		mg/Kg			11/09/21 10:58	1

Method: 8015 NM - Diesel Range Organics (DRO) (GC)

Analyte	Result	Qualifier	RL	MDL	Unit	D	Prepared	Analyzed	Dil Fac
Total TPH	<50.0	U	50.0		mg/Kg			11/08/21 15:54	1

Method: 8015B NM - Diesel Range Organics (DRO) (GC)

Analyte	Result	Qualifier	RL	MDL	Unit	D	Prepared	Analyzed	Dil Fac
Gasoline Range Organics (GRO)-C6-C10	<50.0	U	50.0		mg/Kg		11/03/21 13:58	11/04/21 12:36	1
Diesel Range Organics (Over C10-C28)	<50.0	U	50.0		mg/Kg		11/03/21 13:58	11/04/21 12:36	1
Oil Range Organics (Over C28-C36)	<50.0	U	50.0		mg/Kg		11/03/21 13:58	11/04/21 12:36	1

Surrogate	*%Recovery*	*Qualifier*	*Limits*	*Prepared*	*Analyzed*	*Dil Fac*
1-Chlorooctane	*80*		*70 - 130*	*11/03/21 13:58*	*11/04/21 12:36*	*1*
o-Terphenyl	*80*		*70 - 130*	*11/03/21 13:58*	*11/04/21 12:36*	*1*

Client Sample Results

Client: Tetra Tech, Inc.
Project/Site: Kaiser SWD

Job ID: 890-1502-1
SDG: 212C-MD-02230

Client Sample ID: SW-33 (RS) (8)
Date Collected: 10/28/21 00:00
Date Received: 10/29/21 12:45
Sample Depth: 8

Lab Sample ID: 890-1502-124
Matrix: Solid

Method: 300.0 - Anions, Ion Chromatography - Soluble

Analyte	Result	Qualifier	RL	MDL	Unit	D	Prepared	Analyzed	Dil Fac
Chloride	831	F1	5.04		mg/Kg			11/09/21 15:08	1

Surrogate Summary

Client: Tetra Tech, Inc.
Project/Site: Kaiser SWD

Job ID: 890-1502-1
SDG: 212C-MD-02230

Method: 8021B - Volatile Organic Compounds (GC)

Matrix: Solid **Prep Type: Total/NA**

		Percent Surrogate Recovery (Acceptance Limits)											
Lab Sample ID	Client Sample ID	BFB1 (70-130)	DFBZ1 (70-130)										
890-1502-1	BH-1 (6)	118	73										
890-1502-1 MS	BH-1 (6)	111	105										
890-1502-1 MSD	BH-1 (6)	109	103										
890-1502-2	BH-2 (6)	120	98										
890-1502-3	BH-3 (6)	122	70										
890-1502-4	BH-4 (6)	124	67 S1-										
890-1502-5	BH-5 (6)	140 S1+	97										
890-1502-6	BH-6 (6)	136 S1+	104										
890-1502-7	BH-7 (6)	123	97										
890-1502-8	BH-8 (6)	146 S1+	69 S1-										
890-1502-9	BH-9 (6)	130	93										
890-1502-10	BH-10 (6)	136 S1+	105										
890-1502-11	BH-11 (6)	112	76										
890-1502-12	BH-12 (6)	137 S1+	98										
890-1502-13	BH-13 (6)	120	96										
890-1502-14	BH-14 (6)	130	95										
890-1502-15	BH-15 (6)	137 S1+	98										
890-1502-16	BH-16 (6)	110	82										
890-1502-17	BH-17 (6)	123	98										
890-1502-18	BH-18 (6)	127	98										
890-1502-19	BH-19 (6)	117	81										
890-1502-20	BH-20 (6)	113	94										
890-1502-21	BH-21 (6)	99	72										
890-1502-21 MS	BH-21 (6)	133 S1+	111										
890-1502-21 MSD	BH-21 (6)	113	104										
890-1502-22	BH-22 (6)	130	98										
890-1502-23	BH-23 (6)	116	100										
890-1502-24	BH-24 (6)	126	96										
890-1502-25	BH-25 (15)	122	97										
890-1502-26	BH-26 (15)	123	107										
890-1502-27	BH-27 (15)	112	85										
890-1502-28	BH-28 (15)	121	104										
890-1502-29	BH-29 (15)	123	91										
890-1502-30	BH-30 (15)	71	70										
890-1502-31	BH-31 (15)	114	111										
890-1502-32	BH-32 (15)	86	93										
890-1502-33	BH-33 (15)	132 S1+	108										
890-1502-34	BH-34 (15)	124	100										
890-1502-35	BH-35 (15)	127	110										
890-1502-36	BH-36 (15)	128	109										
890-1502-37	BH-37 (15)	117	101										
890-1502-38	BH-38 (15)	129	118										
890-1502-39	BH-39 (15)	117	100										
890-1502-40	BH-40 (15)	115	100										
890-1502-41	BH-41 (15)	132 S1+	110										
890-1502-41 MS	BH-41 (15)	66 S1-	179 S1+										
890-1502-41 MSD	BH-41 (15)	70	216 S1+										
890-1502-42	BH-42 (15)	86	198 S1+										
890-1502-43	BH-43 (15)	88	215 S1+										

Surrogate Summary

Client: Tetra Tech, Inc. Job ID: 890-1502-1
Project/Site: Kaiser SWD SDG: 212C-MD-02230

Method: 8021B - Volatile Organic Compounds (GC) (Continued)

Matrix: Solid **Prep Type: Total/NA**

		Percent Surrogate Recovery (Acceptance Limits)									
Lab Sample ID	Client Sample ID	BFB1 (70-130)	DFBZ1 (70-130)								
890-1502-44	BH-44 (15)	99	211 S1+								
890-1502-45	BH-45 (15)	88	203 S1+								
890-1502-46	BH-46 (15)	102	226 S1+								
890-1502-47	BH-47 (15)	86	211 S1+								
890-1502-48	BH-48 (15)	94	220 S1+								
890-1502-49	BH-49 (15)	91	17 S1-								
890-1502-50	BH-50 (15)	11591 S1+	65 S1-								
890-1502-51	BH-51 (15)	112	199 S1+								
890-1502-52	BH-52 (15)	105	233 S1+								
890-1502-53	BH-53 (15)	114	99								
890-1502-53 MS	BH-53 (15)	124	100								
890-1502-53 MSD	BH-53 (15)	109	96								
890-1502-54	BH-54 (15)	90	202 S1+								
890-1502-55	BH-55 (15)	88	191 S1+								
890-1502-56	BH-56 (15)	116	115								
890-1502-57	BH-57 (15)	96	221 S1+								
890-1502-58	BH-58 (15)	112	243 S1+								
890-1502-59	BH-59 (15)	111	243 S1+								
890-1502-60	BH-60 (15)	13 S1-	230 S1+								
890-1502-61	BH-61 (15)	115	99								
890-1502-61 MS	BH-61 (15)	131 S1+	110								
890-1502-61 MSD	BH-61 (15)	134 S1+	100								
890-1502-62	BH-62 (15)	118	103								
890-1502-63	BH-63 (15)	124	102								
890-1502-64	BH-64 (15)	120	99								
890-1502-65	BH-65 (15)	134 S1+	101								
890-1502-66	BH-66 (15)	95	72								
890-1502-67	BH-67 (15)	115	100								
890-1502-68	BH-68 (15)	125	109								
890-1502-69	BH-69 (15)	129	103								
890-1502-70	BH-70 (15)	130	102								
890-1502-71	BH-71 (15)	116	97								
890-1502-72	BH-72 (15)	122	103								
890-1502-73	BH-73 (15)	130	102								
890-1502-74	BH-74 (15)	121	98								
890-1502-75	BH-75 (15)	88	79								
890-1502-76	BH-76 (15)	119	104								
890-1502-77	BH-77 (15)	82	71								
890-1502-78	BH-78 (15)	118	99								
890-1502-79	BH-79 (15)	129	104								
890-1502-80	BH-80 (15)	116	106								
890-1502-81	BH-81 (15)	80	69 S1-								
890-1502-81 MS	BH-81 (15)	118	103								
890-1502-81 MSD	BH-81 (15)	96	86								
890-1502-82	BH-82 (15)	105	83								
890-1502-83	BH-83 (15)	107	90								
890-1502-84	BH-84 (15)	126	101								
890-1502-85	BH-85 (15)	114	110								
890-1502-86	BH-86 (15)	115	100								

Surrogate Summary

Client: Tetra Tech, Inc. Job ID: 890-1502-1
Project/Site: Kaiser SWD SDG: 212C-MD-02230

Method: 8021B - Volatile Organic Compounds (GC) (Continued)

Matrix: Solid **Prep Type: Total/NA**

		Percent Surrogate Recovery (Acceptance Limits)									
Lab Sample ID	Client Sample ID	BFB1 (70-130)	DFBZ1 (70-130)								
890-1502-87	BH-87 (15)	110	98								
890-1502-88	BH-88 (15)	128	101								
890-1502-89	BH-89 (15)	129	112								
890-1502-90	BH90 (RS) (6)	128	126								
890-1502-91	BH-91 (RS) (6)	114	111								
890-1502-92	SW-1 (0-6)	93	122								
890-1502-93	SW-2 (0-6)	108	74								
890-1502-94	SW-3 (0-6)	128	97								
890-1502-95	SW-4 (0-6)	133 S1+	105								
890-1502-96	SW-5 (0-6)	129	110								
890-1502-97	SW-6 (0-6)	112	98								
890-1502-98	SW-7 (0-6)	114	96								
890-1502-99	SW-8 (0-6)	119	104								
890-1502-100	SW-9 (0-6)	126	101								
890-1502-101	SW-10 (0-6)	111	92								
890-1502-101 MS	SW-10 (0-6)	123	99								
890-1502-101 MSD	SW-10 (0-6)	123	101								
890-1502-102	SW-11 (0-6)	113	88								
890-1502-103	SW-12 (10)	140 S1+	113								
890-1502-104	SW-13 (15)	123	110								
890-1502-105	SW-14 (15)	135 S1+	108								
890-1502-106	SW-15 (15)	85	57 S1-								
890-1502-107	SW-16 (15)	129	108								
890-1502-108	SW-17 (15)	122	105								
890-1502-109	SW-18 (15)	118	101								
890-1502-110	SW-19 (15)	88	83								
890-1502-111	SW-20 (15)	116	101								
890-1502-112	SW-21 (15)	126	111								
890-1502-113	SW-22 (15)	116	97								
890-1502-114	SW-23 (15)	123	104								
890-1502-115	SW-24 (15)	110	114								
890-1502-116	SW-25 (15)	134 S1+	108								
890-1502-117	SW-26 (15)	118	96								
890-1502-118	SW-27 (15)	121	103								
890-1502-119	SW-28 (15)	128	107								
890-1502-120	SW-29 (15)	125	215 S1+								
890-1502-121	SW-30 (RS) (6)	136 S1+	96								
890-1502-121 MS	SW-30 (RS) (6)	122	97								
890-1502-121 MSD	SW-30 (RS) (6)	114	103								
890-1502-122	SW-31 (RS) (4)	109	95								
890-1502-123	SW-32 (RS) (6)	151 S1+	78								
890-1502-124	SW-33 (RS) (8)	142 S1+	98								
890-1520-A-1-B MS	Matrix Spike	101	103								
890-1520-A-1-C MSD	Matrix Spike Duplicate	61 S1-	204 S1+								
LCS 880-11075/1-A	Lab Control Sample	113	101								
LCS 880-11076/1-A	Lab Control Sample	106	87								
LCS 880-11109/1-A	Lab Control Sample	113	103								
LCS 880-11111/1-A	Lab Control Sample	87	223 S1+								
LCS 880-11112/1-A	Lab Control Sample	112	103								
LCS 880-11113/1-A	Lab Control Sample	115	105								

Surrogate Summary

Client: Tetra Tech, Inc. Job ID: 890-1502-1
Project/Site: Kaiser SWD SDG: 212C-MD-02230

Method: 8021B - Volatile Organic Compounds (GC) (Continued)

Matrix: Solid **Prep Type: Total/NA**

		Percent Surrogate Recovery (Acceptance Limits)	
		BFB1	DFBZ1
Lab Sample ID	Client Sample ID	(70-130)	(70-130)
LCS 880-11114/1-A	Lab Control Sample	114	106
LCS 880-11388/1-A	Lab Control Sample	129	85
LCS 880-11445/1-A	Lab Control Sample	103	230 S1+
LCS 880-11449/3	Lab Control Sample	94	190 S1+
LCSD 880-11075/2-A	Lab Control Sample Dup	107	106
LCSD 880-11076/2-A	Lab Control Sample Dup	108	97
LCSD 880-11109/2-A	Lab Control Sample Dup	128	103
LCSD 880-11112/2-A	Lab Control Sample Dup	121	106
LCSD 880-11113/2-A	Lab Control Sample Dup	116	107
LCSD 880-11114/2-A	Lab Control Sample Dup	112	107
LCSD 880-11388/2-A	Lab Control Sample Dup	105	102
LCSD 880-11445/2-A	Lab Control Sample Dup	82	234 S1+
LCSD 880-11449/4	Lab Control Sample Dup	95	198 S1+
MB 880-11021/5-A	Method Blank	106	101
MB 880-11075/5-A	Method Blank	120	97
MB 880-11076/5-A	Method Blank	115	93
MB 880-11109/5-A	Method Blank	120	106
MB 880-11111/5-A	Method Blank	58 S1-	189 S1+
MB 880-11112/5-A	Method Blank	117	106
MB 880-11113/5-A	Method Blank	117	107
MB 880-11114/5-A	Method Blank	116	105
MB 880-11207/5-A	Method Blank	107	71
MB 880-11258/5-A	Method Blank	54 S1-	182 S1+
MB 880-11388/5-A	Method Blank	96	99
MB 880-11445/5-A	Method Blank	65 S1-	196 S1+
MB 880-11449/8	Method Blank	63 S1-	187 S1+

Surrogate Legend

BFB = 4-Bromofluorobenzene (Surr)
DFBZ = 1,4-Difluorobenzene (Surr)

Method: 8021B - Volatile Organic Compounds (GC)

Matrix: Solid **Prep Type: Total/NA**

		Percent Surrogate Recovery (Acceptance Limits)	
		BFB1	DFBZ1
Lab Sample ID	Client Sample ID		
LCSD 880-11111/2-A	Lab Control Sample Dup		

Surrogate Legend

BFB = 4-Bromofluorobenzene (Surr)
DFBZ = 1,4-Difluorobenzene (Surr)

Method: 8015B NM - Diesel Range Organics (DRO) (GC)

Matrix: Solid **Prep Type: Total/NA**

		Percent Surrogate Recovery (Acceptance Limits)	
		1CO1	OTPH1
Lab Sample ID	Client Sample ID	(70-130)	(70-130)
890-1502-1	BH-1 (6)	108	118
890-1502-1 MS	BH-1 (6)	122	114
890-1502-1 MSD	BH-1 (6)	114	109

Surrogate Summary

Client: Tetra Tech, Inc. Job ID: 890-1502-1
Project/Site: Kaiser SWD SDG: 212C-MD-02230

Method: 8015B NM - Diesel Range Organics (DRO) (GC) (Continued)

Matrix: Solid **Prep Type: Total/NA**

		Percent Surrogate Recovery (Acceptance Limits)											
Lab Sample ID	Client Sample ID	1CO1 (70-130)	OTPH1 (70-130)										
890-1502-2	BH-2 (6)	119	131 S1+										
890-1502-3	BH-3 (6)	105	117										
890-1502-4	BH-4 (6)	112	125										
890-1502-5	BH-5 (6)	104	117										
890-1502-6	BH-6 (6)	111	123										
890-1502-7	BH-7 (6)	103	115										
890-1502-8	BH-8 (6)	104	117										
890-1502-9	BH-9 (6)	111	122										
890-1502-10	BH-10 (6)	106	118										
890-1502-11	BH-11 (6)	109	123										
890-1502-12	BH-12 (6)	104	112										
890-1502-13	BH-13 (6)	103	116										
890-1502-14	BH-14 (6)	102	113										
890-1502-15	BH-15 (6)	111	123										
890-1502-16	BH-16 (6)	100	113										
890-1502-17	BH-17 (6)	102	113										
890-1502-18	BH-18 (6)	100	107										
890-1502-19	BH-19 (6)	105	115										
890-1502-20	BH-20 (6)	9 S1-	10 S1-										
890-1502-21	BH-21 (6)	103	123										
890-1502-21 MS	BH-21 (6)	89	94										
890-1502-21 MSD	BH-21 (6)	94	101										
890-1502-22	BH-22 (6)	103	117										
890-1502-23	BH-23 (6)	92	106										
890-1502-24	BH-24 (6)	109	123										
890-1502-25	BH-25 (15)	107	122										
890-1502-26	BH-26 (15)	102	119										
890-1502-27	BH-27 (15)	105	120										
890-1502-28	BH-28 (15)	104	120										
890-1502-29	BH-29 (15)	109	128										
890-1502-30	BH-30 (15)	115	136 S1+										
890-1502-31	BH-31 (15)	105	123										
890-1502-32	BH-32 (15)	123	150 S1+										
890-1502-33	BH-33 (15)	112	133 S1+										
890-1502-34	BH-34 (15)	124	152 S1+										
890-1502-35	BH-35 (15)	107	132 S1+										
890-1502-36	BH-36 (15)	95	110										
890-1502-37	BH-37 (15)	95	112										
890-1502-38	BH-38 (15)	95	117										
890-1502-39	BH-39 (15)	94	117										
890-1502-40	BH-40 (15)	91	110										
890-1502-41	BH-41 (15)	96	95										
890-1502-41 MS	BH-41 (15)	95	87										
890-1502-41 MSD	BH-41 (15)	96	87										
890-1502-42	BH-42 (15)	101	105										
890-1502-43	BH-43 (15)	94	93										
890-1502-44	BH-44 (15)	110	116										
890-1502-45	BH-45 (15)	107	112										
890-1502-46	BH-46 (15)	106	107										
890-1502-47	BH-47 (15)	98	102										

Surrogate Summary

Client: Tetra Tech, Inc. Job ID: 890-1502-1
Project/Site: Kaiser SWD SDG: 212C-MD-02230

Method: 8015B NM - Diesel Range Organics (DRO) (GC) (Continued)

Matrix: Solid **Prep Type: Total/NA**

		Percent Surrogate Recovery (Acceptance Limits)									
Lab Sample ID	Client Sample ID	1CO1 (70-130)	OTPH1 (70-130)								
890-1502-48	BH-48 (15)	111	111								
890-1502-49	BH-49 (15)	101	106								
890-1502-50	BH-50 (15)	114	119								
890-1502-51	BH-51 (15)	101	106								
890-1502-52	BH-52 (15)	101	103								
890-1502-53	BH-53 (15)	96	98								
890-1502-54	BH-54 (15)	99	100								
890-1502-55	BH-55 (15)	99	99								
890-1502-56	BH-56 (15)	106	113								
890-1502-57	BH-57 (15)	99	102								
890-1502-58	BH-58 (15)	93	93								
890-1502-59	BH-59 (15)	110	110								
890-1502-60	BH-60 (15)	88	87								
890-1502-61	BH-61 (15)	50 S1-	34 S1-								
890-1502-61 MS	BH-61 (15)	41 S1-	31 S1-								
890-1502-61 MSD	BH-61 (15)	75	61 S1-								
890-1502-62	BH-62 (15)	93	90								
890-1502-63	BH-63 (15)	95	95								
890-1502-64	BH-64 (15)	97	103								
890-1502-65	BH-65 (15)	99	107								
890-1502-66	BH-66 (15)	102	112								
890-1502-67	BH-67 (15)	102	110								
890-1502-68	BH-68 (15)	97	98								
890-1502-69	BH-69 (15)	109	114								
890-1502-70	BH-70 (15)	97	103								
890-1502-71	BH-71 (15)	99	107								
890-1502-72	BH-72 (15)	115	128								
890-1502-73	BH-73 (15)	90	91								
890-1502-74	BH-74 (15)	98	102								
890-1502-75	BH-75 (15)	100	109								
890-1502-76	BH-76 (15)	93	96								
890-1502-77	BH-77 (15)	99	105								
890-1502-78	BH-78 (15)	108	112								
890-1502-79	BH-79 (15)	103	103								
890-1502-80	BH-80 (15)	109	122								
890-1502-81	BH-81 (15)	91	101								
890-1502-81 MS	BH-81 (15)	95	99								
890-1502-81 MSD	BH-81 (15)	95	97								
890-1502-82	BH-82 (15)	89	102								
890-1502-83	BH-83 (15)	91	105								
890-1502-84	BH-84 (15)	94	105								
890-1502-85	BH-85 (15)	93	106								
890-1502-86	BH-86 (15)	93	110								
890-1502-87	BH-87 (15)	93	110								
890-1502-88	BH-88 (15)	98	108								
890-1502-89	BH-89 (15)	92	107								
890-1502-90	BH90 (RS) (6)	94	112								
890-1502-91	BH-91 (RS) (6)	92	107								
890-1502-92	SW-1 (0-6)	90	106								
890-1502-93	SW-2 (0-6)	89	106								

Surrogate Summary

Client: Tetra Tech, Inc. Job ID: 890-1502-1
Project/Site: Kaiser SWD SDG: 212C-MD-02230

Method: 8015B NM - Diesel Range Organics (DRO) (GC) (Continued)

Matrix: Solid **Prep Type: Total/NA**

		Percent Surrogate Recovery (Acceptance Limits)							
Lab Sample ID	Client Sample ID	1CO1 (70-130)	OTPH1 (70-130)						
890-1502-94	SW-3 (0-6)	89	106						
890-1502-95	SW-4 (0-6)	90	107						
890-1502-96	SW-5 (0-6)	102	122						
890-1502-97	SW-6 (0-6)	89	98						
890-1502-98	SW-7 (0-6)	91	109						
890-1502-99	SW-8 (0-6)	91	104						
890-1502-100	SW-9 (0-6)	94	112						
890-1502-101	SW-10 (0-6)	100	100						
890-1502-101 MS	SW-10 (0-6)	101	93						
890-1502-101 MSD	SW-10 (0-6)	109	97						
890-1502-102	SW-11 (0-6)	106	104						
890-1502-103	SW-12 (10)	101	98						
890-1502-104	SW-13 (15)	86	83						
890-1502-105	SW-14 (15)	107	106						
890-1502-106	SW-15 (15)	102	100						
890-1502-107	SW-16 (15)	106	105						
890-1502-108	SW-17 (15)	97	97						
890-1502-109	SW-18 (15)	103	103						
890-1502-110	SW-19 (15)	103	103						
890-1502-111	SW-20 (15)	104	105						
890-1502-112	SW-21 (15)	107	107						
890-1502-113	SW-22 (15)	106	108						
890-1502-114	SW-23 (15)	104	101						
890-1502-115	SW-24 (15)	107	106						
890-1502-116	SW-25 (15)	104	105						
890-1502-117	SW-26 (15)	104	103						
890-1502-118	SW-27 (15)	99	97						
890-1502-119	SW-28 (15)	90	83						
890-1502-120	SW-29 (15)	103	99						
890-1502-121	SW-30 (RS) (6)	90	108						
890-1502-121 MS	SW-30 (RS) (6)	100	92						
890-1502-121 MSD	SW-30 (RS) (6)	92	84						
890-1502-122	SW-31 (RS) (4)	86	93						
890-1502-123	SW-32 (RS) (6)	84	83						
890-1502-124	SW-33 (RS) (8)	80	80						
LCS 880-11223/2-A	Lab Control Sample	116	109						
LCS 880-11255/2-A	Lab Control Sample	98	106						
LCS 880-11273/2-A	Lab Control Sample	84	80						
LCS 880-11356/2-A	Lab Control Sample	103	100						
LCS 880-11364/2-A	Lab Control Sample	81	89						
LCS 880-11375/2-A	Lab Control Sample	102	99						
LCS 880-11376/2-A	Lab Control Sample	108	88						
LCSD 880-11223/3-A	Lab Control Sample Dup	113	106						
LCSD 880-11255/3-A	Lab Control Sample Dup	100	108						
LCSD 880-11273/3-A	Lab Control Sample Dup	87	85						
LCSD 880-11356/3-A	Lab Control Sample Dup	87	84						
LCSD 880-11364/3-A	Lab Control Sample Dup	89	97						
LCSD 880-11375/3-A	Lab Control Sample Dup	92	85						
LCSD 880-11376/3-A	Lab Control Sample Dup	103	95						
MB 880-11223/1-A	Method Blank	108	113						

Surrogate Summary

Client: Tetra Tech, Inc. Job ID: 890-1502-1
Project/Site: Kaiser SWD SDG: 212C-MD-02230

Method: 8015B NM - Diesel Range Organics (DRO) (GC) (Continued)

Matrix: Solid **Prep Type: Total/NA**

		Percent Surrogate Recovery (Acceptance Limits)									
		1CO1	OTPH1								
Lab Sample ID	Client Sample ID	(70-130)	(70-130)								
MB 880-11255/1-A	Method Blank	98	115								
MB 880-11273/1-A	Method Blank	100	103								
MB 880-11356/1-A	Method Blank	110	109								
MB 880-11364/1-A	Method Blank	99	115								
MB 880-11375/1-A	Method Blank	112	123								
MB 880-11376/1-A	Method Blank	89	94								

Surrogate Legend

1CO = 1-Chlorooctane

OTPH = o-Terphenyl

QC Sample Results

Client: Tetra Tech, Inc.
Project/Site: Kaiser SWD

Job ID: 890-1502-1
SDG: 212C-MD-02230

Method: 8021B - Volatile Organic Compounds (GC)

Lab Sample ID: MB 880-11021/5-A
Matrix: Solid
Analysis Batch: 11022

Client Sample ID: Method Blank
Prep Type: Total/NA
Prep Batch: 11021

Analyte	MB Result	MB Qualifier	RL	MDL	Unit	D	Prepared	Analyzed	Dil Fac
Benzene	<0.00200	U	0.00200		mg/Kg		11/01/21 08:33	11/01/21 12:08	1
Toluene	<0.00200	U	0.00200		mg/Kg		11/01/21 08:33	11/01/21 12:08	1
Ethylbenzene	<0.00200	U	0.00200		mg/Kg		11/01/21 08:33	11/01/21 12:08	1
m-Xylene & p-Xylene	<0.00400	U	0.00400		mg/Kg		11/01/21 08:33	11/01/21 12:08	1
o-Xylene	<0.00200	U	0.00200		mg/Kg		11/01/21 08:33	11/01/21 12:08	1
Xylenes, Total	<0.00400	U	0.00400		mg/Kg		11/01/21 08:33	11/01/21 12:08	1

Surrogate	*MB %Recovery*	*MB Qualifier*	*Limits*	*Prepared*	*Analyzed*	*Dil Fac*
4-Bromofluorobenzene (Surr)	*106*		*70 - 130*	*11/01/21 08:33*	*11/01/21 12:08*	*1*
1,4-Difluorobenzene (Surr)	*101*		*70 - 130*	*11/01/21 08:33*	*11/01/21 12:08*	*1*

Lab Sample ID: MB 880-11075/5-A
Matrix: Solid
Analysis Batch: 11206

Client Sample ID: Method Blank
Prep Type: Total/NA
Prep Batch: 11075

Analyte	MB Result	MB Qualifier	RL	MDL	Unit	D	Prepared	Analyzed	Dil Fac
Benzene	<0.00200	U	0.00200		mg/Kg		11/01/21 11:05	11/03/21 00:26	1
Toluene	<0.00200	U	0.00200		mg/Kg		11/01/21 11:05	11/03/21 00:26	1
Ethylbenzene	<0.00200	U	0.00200		mg/Kg		11/01/21 11:05	11/03/21 00:26	1
m-Xylene & p-Xylene	<0.00400	U	0.00400		mg/Kg		11/01/21 11:05	11/03/21 00:26	1
o-Xylene	<0.00200	U	0.00200		mg/Kg		11/01/21 11:05	11/03/21 00:26	1
Xylenes, Total	<0.00400	U	0.00400		mg/Kg		11/01/21 11:05	11/03/21 00:26	1

Surrogate	*MB %Recovery*	*MB Qualifier*	*Limits*	*Prepared*	*Analyzed*	*Dil Fac*
4-Bromofluorobenzene (Surr)	*120*		*70 - 130*	*11/01/21 11:05*	*11/03/21 00:26*	*1*
1,4-Difluorobenzene (Surr)	*97*		*70 - 130*	*11/01/21 11:05*	*11/03/21 00:26*	*1*

Lab Sample ID: LCS 880-11075/1-A
Matrix: Solid
Analysis Batch: 11206

Client Sample ID: Lab Control Sample
Prep Type: Total/NA
Prep Batch: 11075

Analyte	Spike Added	LCS Result	LCS Qualifier	Unit	D	%Rec	%Rec. Limits
Benzene	0.100	0.07732		mg/Kg		77	70 - 130
Toluene	0.100	0.07602		mg/Kg		76	70 - 130
Ethylbenzene	0.100	0.07511		mg/Kg		75	70 - 130
m-Xylene & p-Xylene	0.200	0.1537		mg/Kg		77	70 - 130
o-Xylene	0.100	0.09253		mg/Kg		93	70 - 130

Surrogate	*LCS %Recovery*	*LCS Qualifier*	*Limits*
4-Bromofluorobenzene (Surr)	*113*		*70 - 130*
1,4-Difluorobenzene (Surr)	*101*		*70 - 130*

Lab Sample ID: LCSD 880-11075/2-A
Matrix: Solid
Analysis Batch: 11206

Client Sample ID: Lab Control Sample Dup
Prep Type: Total/NA
Prep Batch: 11075

Analyte	Spike Added	LCSD Result	LCSD Qualifier	Unit	D	%Rec	%Rec. Limits	RPD	RPD Limit
Benzene	0.100	0.09604		mg/Kg		96	70 - 130	22	35

QC Sample Results

Client: Tetra Tech, Inc.
Project/Site: Kaiser SWD

Job ID: 890-1502-1
SDG: 212C-MD-02230

Method: 8021B - Volatile Organic Compounds (GC) (Continued)

Lab Sample ID: LCSD 880-11075/2-A
Matrix: Solid
Analysis Batch: 11206

Client Sample ID: Lab Control Sample Dup
Prep Type: Total/NA
Prep Batch: 11075

Analyte			Spike Added	LCSD Result	LCSD Qualifier	Unit	D	%Rec	%Rec. Limits	RPD	RPD Limit
Toluene			0.100	0.08281		mg/Kg		83	70 - 130	9	35
Ethylbenzene			0.100	0.08382		mg/Kg		84	70 - 130	11	35
m-Xylene & p-Xylene			0.200	0.1739		mg/Kg		87	70 - 130	12	35
o-Xylene			0.100	0.09914		mg/Kg		99	70 - 130	7	35

Surrogate	*LCSD %Recovery*	*LCSD Qualifier*	*Limits*
4-Bromofluorobenzene (Surr)	*107*		*70 - 130*
1,4-Difluorobenzene (Surr)	*106*		*70 - 130*

Lab Sample ID: 890-1502-1 MS
Matrix: Solid
Analysis Batch: 11206

Client Sample ID: BH-1 (6)
Prep Type: Total/NA
Prep Batch: 11075

Analyte	Sample Result	Sample Qualifier	Spike Added	MS Result	MS Qualifier	Unit	D	%Rec	%Rec. Limits
Benzene	<0.00199	U F1	0.101	0.06514	F1	mg/Kg		65	70 - 130
Toluene	<0.00199	U F1	0.101	0.05844	F1	mg/Kg		58	70 - 130
Ethylbenzene	<0.00199	U F1	0.101	0.06080	F1	mg/Kg		60	70 - 130
m-Xylene & p-Xylene	<0.00398	U F1	0.201	0.06489	F1	mg/Kg		32	70 - 130
o-Xylene	<0.00199	U	0.101	0.07557		mg/Kg		74	70 - 130

Surrogate	*MS %Recovery*	*MS Qualifier*	*Limits*
4-Bromofluorobenzene (Surr)	*111*		*70 - 130*
1,4-Difluorobenzene (Surr)	*105*		*70 - 130*

Lab Sample ID: 890-1502-1 MSD
Matrix: Solid
Analysis Batch: 11206

Client Sample ID: BH-1 (6)
Prep Type: Total/NA
Prep Batch: 11075

Analyte	Sample Result	Sample Qualifier	Spike Added	MSD Result	MSD Qualifier	Unit	D	%Rec	%Rec. Limits	RPD	RPD Limit
Benzene	<0.00199	U F1	0.0996	0.07109		mg/Kg		71	70 - 130	9	35
Toluene	<0.00199	U F1	0.0996	0.06473	F1	mg/Kg		65	70 - 130	10	35
Ethylbenzene	<0.00199	U F1	0.0996	0.06748	F1	mg/Kg		68	70 - 130	10	35
m-Xylene & p-Xylene	<0.00398	U F1	0.199	0.07381	F1	mg/Kg		37	70 - 130	13	35
o-Xylene	<0.00199	U	0.0996	0.08065		mg/Kg		80	70 - 130	7	35

Surrogate	*MSD %Recovery*	*MSD Qualifier*	*Limits*
4-Bromofluorobenzene (Surr)	*109*		*70 - 130*
1,4-Difluorobenzene (Surr)	*103*		*70 - 130*

Lab Sample ID: MB 880-11076/5-A
Matrix: Solid
Analysis Batch: 11022

Client Sample ID: Method Blank
Prep Type: Total/NA
Prep Batch: 11076

Analyte	MB Result	MB Qualifier	RL	MDL	Unit	D	Prepared	Analyzed	Dil Fac
Benzene	<0.00200	U	0.00200		mg/Kg		11/01/21 11:07	11/01/21 23:18	1
Toluene	<0.00200	U	0.00200		mg/Kg		11/01/21 11:07	11/01/21 23:18	1
Ethylbenzene	<0.00200	U	0.00200		mg/Kg		11/01/21 11:07	11/01/21 23:18	1
m-Xylene & p-Xylene	<0.00400	U	0.00400		mg/Kg		11/01/21 11:07	11/01/21 23:18	1

QC Sample Results

Client: Tetra Tech, Inc.
Project/Site: Kaiser SWD

Job ID: 890-1502-1
SDG: 212C-MD-02230

Method: 8021B - Volatile Organic Compounds (GC) (Continued)

Lab Sample ID: MB 880-11076/5-A
Matrix: Solid
Analysis Batch: 11022

Client Sample ID: Method Blank
Prep Type: Total/NA
Prep Batch: 11076

Analyte	MB Result	MB Qualifier	RL	MDL	Unit	D	Prepared	Analyzed	Dil Fac
o-Xylene	<0.00200	U	0.00200		mg/Kg		11/01/21 11:07	11/01/21 23:18	1
Xylenes, Total	<0.00400	U	0.00400		mg/Kg		11/01/21 11:07	11/01/21 23:18	1

Surrogate	*MB %Recovery*	*MB Qualifier*	*Limits*	*Prepared*	*Analyzed*	*Dil Fac*
4-Bromofluorobenzene (Surr)	*115*		*70 - 130*	*11/01/21 11:07*	*11/01/21 23:18*	*1*
1,4-Difluorobenzene (Surr)	*93*		*70 - 130*	*11/01/21 11:07*	*11/01/21 23:18*	*1*

Lab Sample ID: LCS 880-11076/1-A
Matrix: Solid
Analysis Batch: 11022

Client Sample ID: Lab Control Sample
Prep Type: Total/NA
Prep Batch: 11076

Analyte	Spike Added	LCS Result	LCS Qualifier	Unit	D	%Rec	%Rec. Limits
Benzene	0.100	0.07785		mg/Kg		78	70 - 130
Toluene	0.100	0.07783		mg/Kg		78	70 - 130
Ethylbenzene	0.100	0.08142		mg/Kg		81	70 - 130
m-Xylene & p-Xylene	0.200	0.1672		mg/Kg		84	70 - 130
o-Xylene	0.100	0.08586		mg/Kg		86	70 - 130

Surrogate	*LCS %Recovery*	*LCS Qualifier*	*Limits*
4-Bromofluorobenzene (Surr)	*106*		*70 - 130*
1,4-Difluorobenzene (Surr)	*87*		*70 - 130*

Lab Sample ID: LCSD 880-11076/2-A
Matrix: Solid
Analysis Batch: 11022

Client Sample ID: Lab Control Sample Dup
Prep Type: Total/NA
Prep Batch: 11076

Analyte	Spike Added	LCSD Result	LCSD Qualifier	Unit	D	%Rec	%Rec. Limits	RPD	RPD Limit
Benzene	0.100	0.08048		mg/Kg		80	70 - 130	3	35
Toluene	0.100	0.07699		mg/Kg		77	70 - 130	1	35
Ethylbenzene	0.100	0.07972		mg/Kg		80	70 - 130	2	35
m-Xylene & p-Xylene	0.200	0.1619		mg/Kg		81	70 - 130	3	35
o-Xylene	0.100	0.08493		mg/Kg		85	70 - 130	1	35

Surrogate	*LCSD %Recovery*	*LCSD Qualifier*	*Limits*
4-Bromofluorobenzene (Surr)	*108*		*70 - 130*
1,4-Difluorobenzene (Surr)	*97*		*70 - 130*

Lab Sample ID: 890-1502-121 MS
Matrix: Solid
Analysis Batch: 11022

Client Sample ID: SW-30 (RS) (6)
Prep Type: Total/NA
Prep Batch: 11076

Analyte	Sample Result	Sample Qualifier	Spike Added	MS Result	MS Qualifier	Unit	D	%Rec	%Rec. Limits
Benzene	<0.00200	U F1	0.0990	0.04100	F1	mg/Kg		41	70 - 130
Toluene	<0.00200	U F1	0.0990	0.04297	F1	mg/Kg		43	70 - 130
Ethylbenzene	<0.00200	U F1	0.0990	0.04022	F1	mg/Kg		41	70 - 130
m-Xylene & p-Xylene	<0.00399	U F1	0.198	0.09185	F1	mg/Kg		46	70 - 130
o-Xylene	<0.00200	U F1	0.0990	0.04676	F1	mg/Kg		47	70 - 130

QC Sample Results

Client: Tetra Tech, Inc.
Project/Site: Kaiser SWD

Job ID: 890-1502-1
SDG: 212C-MD-02230

Method: 8021B - Volatile Organic Compounds (GC) (Continued)

Lab Sample ID: 890-1502-121 MS
Matrix: Solid
Analysis Batch: 11022

Client Sample ID: SW-30 (RS) (6)
Prep Type: Total/NA
Prep Batch: 11076

Surrogate	MS %Recovery	MS Qualifier	Limits
4-Bromofluorobenzene (Surr)	122		70 - 130
1,4-Difluorobenzene (Surr)	97		70 - 130

Lab Sample ID: 890-1502-121 MSD
Matrix: Solid
Analysis Batch: 11022

Client Sample ID: SW-30 (RS) (6)
Prep Type: Total/NA
Prep Batch: 11076

Analyte	Sample Result	Sample Qualifier	Spike Added	MSD Result	MSD Qualifier	Unit	D	%Rec	%Rec. Limits	RPD	RPD Limit
Benzene	<0.00200	U F1	0.0996	0.05695	F1	mg/Kg		57	70 - 130	33	35
Toluene	<0.00200	U F1	0.0996	0.05604	F1	mg/Kg		56	70 - 130	26	35
Ethylbenzene	<0.00200	U F1	0.0996	0.05757	F1	mg/Kg		58	70 - 130	35	35
m-Xylene & p-Xylene	<0.00399	U F1	0.199	0.1165	F1	mg/Kg		59	70 - 130	24	35
o-Xylene	<0.00200	U F1	0.0996	0.06067	F1	mg/Kg		61	70 - 130	26	35

Surrogate	MSD %Recovery	MSD Qualifier	Limits
4-Bromofluorobenzene (Surr)	114		70 - 130
1,4-Difluorobenzene (Surr)	103		70 - 130

Lab Sample ID: MB 880-11109/5-A
Matrix: Solid
Analysis Batch: 11221

Client Sample ID: Method Blank
Prep Type: Total/NA
Prep Batch: 11109

Analyte	MB Result	MB Qualifier	RL	MDL	Unit	D	Prepared	Analyzed	Dil Fac
Benzene	<0.00200	U	0.00200		mg/Kg		11/01/21 12:05	11/02/21 17:47	1
Toluene	<0.00200	U	0.00200		mg/Kg		11/01/21 12:05	11/02/21 17:47	1
Ethylbenzene	<0.00200	U	0.00200		mg/Kg		11/01/21 12:05	11/02/21 17:47	1
m-Xylene & p-Xylene	<0.00400	U	0.00400		mg/Kg		11/01/21 12:05	11/02/21 17:47	1
o-Xylene	<0.00200	U	0.00200		mg/Kg		11/01/21 12:05	11/02/21 17:47	1
Xylenes, Total	<0.00400	U	0.00400		mg/Kg		11/01/21 12:05	11/02/21 17:47	1

Surrogate	MB %Recovery	MB Qualifier	Limits	Prepared	Analyzed	Dil Fac
4-Bromofluorobenzene (Surr)	120		70 - 130	11/01/21 12:05	11/02/21 17:47	1
1,4-Difluorobenzene (Surr)	106		70 - 130	11/01/21 12:05	11/02/21 17:47	1

Lab Sample ID: LCS 880-11109/1-A
Matrix: Solid
Analysis Batch: 11221

Client Sample ID: Lab Control Sample
Prep Type: Total/NA
Prep Batch: 11109

Analyte	Spike Added	LCS Result	LCS Qualifier	Unit	D	%Rec	%Rec. Limits
Benzene	0.100	0.09326		mg/Kg		93	70 - 130
Toluene	0.100	0.09333		mg/Kg		93	70 - 130
Ethylbenzene	0.100	0.1039		mg/Kg		104	70 - 130
m-Xylene & p-Xylene	0.200	0.2053		mg/Kg		103	70 - 130
o-Xylene	0.100	0.09913		mg/Kg		99	70 - 130

Surrogate	LCS %Recovery	LCS Qualifier	Limits
4-Bromofluorobenzene (Surr)	113		70 - 130

QC Sample Results

Client: Tetra Tech, Inc.
Project/Site: Kaiser SWD

Job ID: 890-1502-1
SDG: 212C-MD-02230

Method: 8021B - Volatile Organic Compounds (GC) (Continued)

Lab Sample ID: LCS 880-11109/1-A
Matrix: Solid
Analysis Batch: 11221

Client Sample ID: Lab Control Sample
Prep Type: Total/NA
Prep Batch: 11109

Surrogate	LCS %Recovery	LCS Qualifier	Limits
1,4-Difluorobenzene (Surr)	*103*		*70 - 130*

Lab Sample ID: LCSD 880-11109/2-A
Matrix: Solid
Analysis Batch: 11221

Client Sample ID: Lab Control Sample Dup
Prep Type: Total/NA
Prep Batch: 11109

Analyte			Spike Added	LCSD Result	LCSD Qualifier	Unit	D	%Rec	%Rec. Limits	RPD	RPD Limit
Benzene			0.100	0.1108		mg/Kg		111	70 - 130	17	35
Toluene			0.100	0.1179		mg/Kg		118	70 - 130	23	35
Ethylbenzene			0.100	0.1173		mg/Kg		117	70 - 130	12	35
m-Xylene & p-Xylene			0.200	0.2363		mg/Kg		118	70 - 130	14	35
o-Xylene			0.100	0.1143		mg/Kg		114	70 - 130	14	35

Surrogate	LCSD %Recovery	LCSD Qualifier	Limits
4-Bromofluorobenzene (Surr)	*128*		*70 - 130*
1,4-Difluorobenzene (Surr)	*103*		*70 - 130*

Lab Sample ID: 890-1502-21 MS
Matrix: Solid
Analysis Batch: 11221

Client Sample ID: BH-21 (6)
Prep Type: Total/NA
Prep Batch: 11109

Analyte	Sample Result	Sample Qualifier	Spike Added	MS Result	MS Qualifier	Unit	D	%Rec	%Rec. Limits		
Benzene	<0.00202	U F1 F2	0.100	0.05197	F1	mg/Kg		51	70 - 130		
Toluene	<0.00202	U	0.100	0.07531		mg/Kg		74	70 - 130		
Ethylbenzene	<0.00202	U F1	0.100	0.06742	F1	mg/Kg		67	70 - 130		
m-Xylene & p-Xylene	<0.00403	U F1	0.200	0.1125	F1	mg/Kg		56	70 - 130		
o-Xylene	<0.00202	U F1	0.100	0.06405	F1	mg/Kg		64	70 - 130		

Surrogate	MS %Recovery	MS Qualifier	Limits
4-Bromofluorobenzene (Surr)	*133*	*S1+*	*70 - 130*
1,4-Difluorobenzene (Surr)	*111*		*70 - 130*

Lab Sample ID: 890-1502-21 MSD
Matrix: Solid
Analysis Batch: 11221

Client Sample ID: BH-21 (6)
Prep Type: Total/NA
Prep Batch: 11109

Analyte	Sample Result	Sample Qualifier	Spike Added	MSD Result	MSD Qualifier	Unit	D	%Rec	%Rec. Limits	RPD	RPD Limit
Benzene	<0.00202	U F1 F2	0.101	0.08364	F2	mg/Kg		82	70 - 130	47	35
Toluene	<0.00202	U	0.101	0.07898		mg/Kg		78	70 - 130	5	35
Ethylbenzene	<0.00202	U F1	0.101	0.06977	F1	mg/Kg		69	70 - 130	3	35
m-Xylene & p-Xylene	<0.00403	U F1	0.202	0.1359	F1	mg/Kg		67	70 - 130	19	35
o-Xylene	<0.00202	U F1	0.101	0.06888	F1	mg/Kg		68	70 - 130	7	35

Surrogate	MSD %Recovery	MSD Qualifier	Limits
4-Bromofluorobenzene (Surr)	*113*		*70 - 130*
1,4-Difluorobenzene (Surr)	*104*		*70 - 130*

QC Sample Results

Client: Tetra Tech, Inc.
Project/Site: Kaiser SWD

Job ID: 890-1502-1
SDG: 212C-MD-02230

Method: 8021B - Volatile Organic Compounds (GC) (Continued)

Lab Sample ID: MB 880-11111/5-A
Matrix: Solid
Analysis Batch: 11259

Client Sample ID: Method Blank
Prep Type: Total/NA
Prep Batch: 11111

Analyte	MB Result	MB Qualifier	RL	MDL	Unit	D	Prepared	Analyzed	Dil Fac
Benzene	<0.00200	U	0.00200		mg/Kg		11/01/21 12:11	11/04/21 01:52	1
Toluene	<0.00200	U	0.00200		mg/Kg		11/01/21 12:11	11/04/21 01:52	1
Ethylbenzene	<0.00200	U	0.00200		mg/Kg		11/01/21 12:11	11/04/21 01:52	1
m-Xylene & p-Xylene	<0.00400	U	0.00400		mg/Kg		11/01/21 12:11	11/04/21 01:52	1
o-Xylene	<0.00200	U	0.00200		mg/Kg		11/01/21 12:11	11/04/21 01:52	1
Xylenes, Total	<0.00400	U	0.00400		mg/Kg		11/01/21 12:11	11/04/21 01:52	1

Surrogate	*MB %Recovery*	*MB Qualifier*	*Limits*	*Prepared*	*Analyzed*	*Dil Fac*
4-Bromofluorobenzene (Surr)	*58*	*S1-*	*70 - 130*	*11/01/21 12:11*	*11/04/21 01:52*	*1*
1,4-Difluorobenzene (Surr)	*189*	*S1+*	*70 - 130*	*11/01/21 12:11*	*11/04/21 01:52*	*1*

Lab Sample ID: LCS 880-11111/1-A
Matrix: Solid
Analysis Batch: 11259

Client Sample ID: Lab Control Sample
Prep Type: Total/NA
Prep Batch: 11111

Analyte			Spike Added	LCS Result	LCS Qualifier	Unit	D	%Rec	%Rec. Limits		
Benzene			0.100	0.1068		mg/Kg		107	70 - 130		
Toluene			0.100	0.1000		mg/Kg		100	70 - 130		
Ethylbenzene			0.100	0.08895		mg/Kg		89	70 - 130		
m-Xylene & p-Xylene			0.200	0.1848		mg/Kg		92	70 - 130		
o-Xylene			0.100	0.1111		mg/Kg		111	70 - 130		

Surrogate	*LCS %Recovery*	*LCS Qualifier*	*Limits*
4-Bromofluorobenzene (Surr)	*87*		*70 - 130*
1,4-Difluorobenzene (Surr)	*223*	*S1+*	*70 - 130*

Lab Sample ID: LCSD 880-11111/2-A
Matrix: Solid
Analysis Batch: 11259

Client Sample ID: Lab Control Sample Dup
Prep Type: Total/NA
Prep Batch: 11111

Analyte			Spike Added	LCSD Result	LCSD Qualifier	Unit	D	%Rec	%Rec. Limits	RPD	RPD Limit
Benzene			0.100	0.1167		mg/Kg					
Toluene			0.100	0.1109		mg/Kg					
Ethylbenzene			0.100	0.1068		mg/Kg					
m-Xylene & p-Xylene			0.200	0.2116		mg/Kg					
o-Xylene			0.100	0.1243		mg/Kg					

Surrogate	*LCSD %Recovery*	*LCSD Qualifier*	*Limits*
4-Bromofluorobenzene (Surr)			
1,4-Difluorobenzene (Surr)			

Lab Sample ID: 890-1502-41 MS
Matrix: Solid
Analysis Batch: 11259

Client Sample ID: BH-41 (15)
Prep Type: Total/NA
Prep Batch: 11111

Analyte	Sample Result	Sample Qualifier	Spike Added	MS Result	MS Qualifier	Unit	D	%Rec	%Rec. Limits		
Benzene	<0.00200	U F2 F1	0.101	0.01309	F1	mg/Kg		12	70 - 130		
Toluene	<0.00200	U F2 F1	0.101	0.005176	F1	mg/Kg		4	70 - 130		

QC Sample Results

Client: Tetra Tech, Inc.
Project/Site: Kaiser SWD

Job ID: 890-1502-1
SDG: 212C-MD-02230

Method: 8021B - Volatile Organic Compounds (GC) (Continued)

Lab Sample ID: 890-1502-41 MS
Matrix: Solid
Analysis Batch: 11259

Client Sample ID: BH-41 (15)
Prep Type: Total/NA
Prep Batch: 11111

Analyte	Sample Result	Sample Qualifier	Spike Added	MS Result	MS Qualifier	Unit	D	%Rec	%Rec. Limits
Ethylbenzene	<0.00200	U F2 F1	0.101	0.006767	F1	mg/Kg		6	70 - 130
m-Xylene & p-Xylene	<0.00399	U F1	0.202	<0.00403	U F1	mg/Kg		0	70 - 130
o-Xylene	<0.00200	U F2 F1	0.101	0.01517	F1	mg/Kg		14	70 - 130

Surrogate	*MS %Recovery*	*MS Qualifier*	*Limits*
4-Bromofluorobenzene (Surr)	*66*	*S1-*	*70 - 130*
1,4-Difluorobenzene (Surr)	*179*	*S1+*	*70 - 130*

Lab Sample ID: 890-1502-41 MSD
Matrix: Solid
Analysis Batch: 11259

Client Sample ID: BH-41 (15)
Prep Type: Total/NA
Prep Batch: 11111

Analyte	Sample Result	Sample Qualifier	Spike Added	MSD Result	MSD Qualifier	Unit	D	%Rec	%Rec. Limits	RPD	RPD Limit
Benzene	<0.00200	U F2 F1	0.0994	0.02353	F2 F1	mg/Kg		23	70 - 130	57	35
Toluene	<0.00200	U F2 F1	0.0994	0.01239	F2 F1	mg/Kg		12	70 - 130	82	35
Ethylbenzene	<0.00200	U F2 F1	0.0994	0.01841	F2 F1	mg/Kg		18	70 - 130	92	35
m-Xylene & p-Xylene	<0.00399	U F1	0.199	0.006042	F1	mg/Kg		3	70 - 130	NC	35
o-Xylene	<0.00200	U F2 F1	0.0994	0.03039	F2 F1	mg/Kg		30	70 - 130	67	35

Surrogate	*MSD %Recovery*	*MSD Qualifier*	*Limits*
4-Bromofluorobenzene (Surr)	*70*		*70 - 130*
1,4-Difluorobenzene (Surr)	*216*	*S1+*	*70 - 130*

Lab Sample ID: MB 880-11112/5-A
Matrix: Solid
Analysis Batch: 11221

Client Sample ID: Method Blank
Prep Type: Total/NA
Prep Batch: 11112

Analyte	MB Result	MB Qualifier	RL	MDL	Unit	D	Prepared	Analyzed	Dil Fac
Benzene	<0.00200	U	0.00200		mg/Kg		11/01/21 12:13	11/03/21 05:19	1
Toluene	<0.00200	U	0.00200		mg/Kg		11/01/21 12:13	11/03/21 05:19	1
Ethylbenzene	<0.00200	U	0.00200		mg/Kg		11/01/21 12:13	11/03/21 05:19	1
m-Xylene & p-Xylene	<0.00400	U	0.00400		mg/Kg		11/01/21 12:13	11/03/21 05:19	1
o-Xylene	<0.00200	U	0.00200		mg/Kg		11/01/21 12:13	11/03/21 05:19	1
Xylenes, Total	<0.00400	U	0.00400		mg/Kg		11/01/21 12:13	11/03/21 05:19	1

Surrogate	*MB %Recovery*	*MB Qualifier*	*Limits*	*Prepared*	*Analyzed*	*Dil Fac*
4-Bromofluorobenzene (Surr)	*117*		*70 - 130*	*11/01/21 12:13*	*11/03/21 05:19*	*1*
1,4-Difluorobenzene (Surr)	*106*		*70 - 130*	*11/01/21 12:13*	*11/03/21 05:19*	*1*

Lab Sample ID: LCS 880-11112/1-A
Matrix: Solid
Analysis Batch: 11221

Client Sample ID: Lab Control Sample
Prep Type: Total/NA
Prep Batch: 11112

Analyte	Spike Added	LCS Result	LCS Qualifier	Unit	D	%Rec	%Rec. Limits
Benzene	0.100	0.08714		mg/Kg		87	70 - 130
Toluene	0.100	0.09081		mg/Kg		91	70 - 130
Ethylbenzene	0.100	0.09455		mg/Kg		95	70 - 130
m-Xylene & p-Xylene	0.200	0.1857		mg/Kg		93	70 - 130

QC Sample Results

Client: Tetra Tech, Inc.
Project/Site: Kaiser SWD

Job ID: 890-1502-1
SDG: 212C-MD-02230

Method: 8021B - Volatile Organic Compounds (GC) (Continued)

Lab Sample ID: LCS 880-11112/1-A
Matrix: Solid
Analysis Batch: 11221

Client Sample ID: Lab Control Sample
Prep Type: Total/NA
Prep Batch: 11112

Analyte			Spike Added	LCS Result	LCS Qualifier	Unit	D	%Rec	%Rec. Limits		
o-Xylene			0.100	0.09260		mg/Kg		93	70 - 130		

Surrogate	*LCS %Recovery*	*LCS Qualifier*	*Limits*
4-Bromofluorobenzene (Surr)	*112*		*70 - 130*
1,4-Difluorobenzene (Surr)	*103*		*70 - 130*

Lab Sample ID: LCSD 880-11112/2-A
Matrix: Solid
Analysis Batch: 11221

Client Sample ID: Lab Control Sample Dup
Prep Type: Total/NA
Prep Batch: 11112

Analyte			Spike Added	LCSD Result	LCSD Qualifier	Unit	D	%Rec	%Rec. Limits	RPD	RPD Limit
Benzene			0.100	0.09459		mg/Kg		95	70 - 130	8	35
Toluene			0.100	0.09920		mg/Kg		99	70 - 130	9	35
Ethylbenzene			0.100	0.1011		mg/Kg		101	70 - 130	7	35
m-Xylene & p-Xylene			0.200	0.1972		mg/Kg		99	70 - 130	6	35
o-Xylene			0.100	0.09839		mg/Kg		98	70 - 130	6	35

Surrogate	*LCSD %Recovery*	*LCSD Qualifier*	*Limits*
4-Bromofluorobenzene (Surr)	*121*		*70 - 130*
1,4-Difluorobenzene (Surr)	*106*		*70 - 130*

Lab Sample ID: 890-1502-61 MS
Matrix: Solid
Analysis Batch: 11221

Client Sample ID: BH-61 (15)
Prep Type: Total/NA
Prep Batch: 11112

Analyte	Sample Result	Sample Qualifier	Spike Added	MS Result	MS Qualifier	Unit	D	%Rec	%Rec. Limits		
Benzene	<0.00199	U F1 F2	0.100	0.02127	F1	mg/Kg		21	70 - 130		
Toluene	<0.00199	U F1 F2	0.100	0.03376	F1	mg/Kg		32	70 - 130		
Ethylbenzene	<0.00199	U F1 F2	0.100	0.03579	F1	mg/Kg		36	70 - 130		
m-Xylene & p-Xylene	<0.00398	U F1 F2	0.200	0.06567	F1	mg/Kg		33	70 - 130		
o-Xylene	<0.00199	U F1 F2	0.100	0.03476	F1	mg/Kg		34	70 - 130		

Surrogate	*MS %Recovery*	*MS Qualifier*	*Limits*
4-Bromofluorobenzene (Surr)	*131*	*S1+*	*70 - 130*
1,4-Difluorobenzene (Surr)	*110*		*70 - 130*

Lab Sample ID: 890-1502-61 MSD
Matrix: Solid
Analysis Batch: 11221

Client Sample ID: BH-61 (15)
Prep Type: Total/NA
Prep Batch: 11112

Analyte	Sample Result	Sample Qualifier	Spike Added	MSD Result	MSD Qualifier	Unit	D	%Rec	%Rec. Limits	RPD	RPD Limit
Benzene	<0.00199	U F1 F2	0.0998	0.05929	F1 F2	mg/Kg		59	70 - 130	94	35
Toluene	<0.00199	U F1 F2	0.0998	0.06669	F1 F2	mg/Kg		65	70 - 130	66	35
Ethylbenzene	<0.00199	U F1 F2	0.0998	0.07404	F2	mg/Kg		74	70 - 130	70	35
m-Xylene & p-Xylene	<0.00398	U F1 F2	0.200	0.1347	F1 F2	mg/Kg		67	70 - 130	69	35
o-Xylene	<0.00199	U F1 F2	0.0998	0.07123	F2	mg/Kg		71	70 - 130	69	35

QC Sample Results

Client: Tetra Tech, Inc.
Project/Site: Kaiser SWD

Job ID: 890-1502-1
SDG: 212C-MD-02230

Method: 8021B - Volatile Organic Compounds (GC) (Continued)

Lab Sample ID: 890-1502-61 MSD
Matrix: Solid
Analysis Batch: 11221

Client Sample ID: BH-61 (15)
Prep Type: Total/NA
Prep Batch: 11112

Surrogate	MSD %Recovery	MSD Qualifier	Limits
4-Bromofluorobenzene (Surr)	134	S1+	70 - 130
1,4-Difluorobenzene (Surr)	100		70 - 130

Lab Sample ID: MB 880-11113/5-A
Matrix: Solid
Analysis Batch: 11374

Client Sample ID: Method Blank
Prep Type: Total/NA
Prep Batch: 11113

Analyte	MB Result	MB Qualifier	RL	MDL	Unit	D	Prepared	Analyzed	Dil Fac
Benzene	<0.00200	U	0.00200		mg/Kg		11/01/21 12:16	11/03/21 17:26	1
Toluene	<0.00200	U	0.00200		mg/Kg		11/01/21 12:16	11/03/21 17:26	1
Ethylbenzene	<0.00200	U	0.00200		mg/Kg		11/01/21 12:16	11/03/21 17:26	1
m-Xylene & p-Xylene	<0.00400	U	0.00400		mg/Kg		11/01/21 12:16	11/03/21 17:26	1
o-Xylene	<0.00200	U	0.00200		mg/Kg		11/01/21 12:16	11/03/21 17:26	1
Xylenes, Total	<0.00400	U	0.00400		mg/Kg		11/01/21 12:16	11/03/21 17:26	1

Surrogate	MB %Recovery	MB Qualifier	Limits	Prepared	Analyzed	Dil Fac
4-Bromofluorobenzene (Surr)	117		70 - 130	11/01/21 12:16	11/03/21 17:26	1
1,4-Difluorobenzene (Surr)	107		70 - 130	11/01/21 12:16	11/03/21 17:26	1

Lab Sample ID: LCS 880-11113/1-A
Matrix: Solid
Analysis Batch: 11374

Client Sample ID: Lab Control Sample
Prep Type: Total/NA
Prep Batch: 11113

Analyte			Spike Added	LCS Result	LCS Qualifier	Unit	D	%Rec	%Rec. Limits		
Benzene			0.100	0.09035		mg/Kg		90	70 - 130		
Toluene			0.100	0.09580		mg/Kg		96	70 - 130		
Ethylbenzene			0.100	0.1041		mg/Kg		104	70 - 130		
m-Xylene & p-Xylene			0.200	0.1993		mg/Kg		100	70 - 130		
o-Xylene			0.100	0.09761		mg/Kg		98	70 - 130		

Surrogate	LCS %Recovery	LCS Qualifier	Limits
4-Bromofluorobenzene (Surr)	115		70 - 130
1,4-Difluorobenzene (Surr)	105		70 - 130

Lab Sample ID: LCSD 880-11113/2-A
Matrix: Solid
Analysis Batch: 11374

Client Sample ID: Lab Control Sample Dup
Prep Type: Total/NA
Prep Batch: 11113

Analyte			Spike Added	LCSD Result	LCSD Qualifier	Unit	D	%Rec	%Rec. Limits	RPD	RPD Limit
Benzene			0.100	0.09227		mg/Kg		92	70 - 130	2	35
Toluene			0.100	0.09735		mg/Kg		97	70 - 130	2	35
Ethylbenzene			0.100	0.1026		mg/Kg		103	70 - 130	1	35
m-Xylene & p-Xylene			0.200	0.1995		mg/Kg		100	70 - 130	0	35
o-Xylene			0.100	0.09796		mg/Kg		98	70 - 130	0	35

Surrogate	LCSD %Recovery	LCSD Qualifier	Limits
4-Bromofluorobenzene (Surr)	116		70 - 130

QC Sample Results

Client: Tetra Tech, Inc.
Project/Site: Kaiser SWD

Job ID: 890-1502-1
SDG: 212C-MD-02230

Method: 8021B - Volatile Organic Compounds (GC) (Continued)

Lab Sample ID: LCSD 880-11113/2-A
Matrix: Solid
Analysis Batch: 11374

Client Sample ID: Lab Control Sample Dup
Prep Type: Total/NA
Prep Batch: 11113

Surrogate	LCSD %Recovery	LCSD Qualifier	Limits
1,4-Difluorobenzene (Surr)	107		70 - 130

Lab Sample ID: 890-1502-81 MS
Matrix: Solid
Analysis Batch: 11374

Client Sample ID: BH-81 (15)
Prep Type: Total/NA
Prep Batch: 11113

Analyte	Sample Result	Sample Qualifier	Spike Added	MS Result	MS Qualifier	Unit	D	%Rec	%Rec. Limits
Benzene	<0.00199	U F2 F1	0.0990	0.08474		mg/Kg		85	70 - 130
Toluene	<0.00199	U F2 F1	0.0990	0.09027		mg/Kg		89	70 - 130
Ethylbenzene	<0.00199	U F2 F1	0.0990	0.09777		mg/Kg		97	70 - 130
m-Xylene & p-Xylene	<0.00398	U F2 F1	0.198	0.1912		mg/Kg		96	70 - 130
o-Xylene	<0.00199	U F2 F1	0.0990	0.09409		mg/Kg		95	70 - 130

Surrogate	MS %Recovery	MS Qualifier	Limits
4-Bromofluorobenzene (Surr)	118		70 - 130
1,4-Difluorobenzene (Surr)	103		70 - 130

Lab Sample ID: 890-1502-81 MSD
Matrix: Solid
Analysis Batch: 11374

Client Sample ID: BH-81 (15)
Prep Type: Total/NA
Prep Batch: 11113

Analyte	Sample Result	Sample Qualifier	Spike Added	MSD Result	MSD Qualifier	Unit	D	%Rec	%Rec. Limits	RPD	RPD Limit
Benzene	<0.00199	U F2 F1	0.100	0.04227	F2 F1	mg/Kg		41	70 - 130	67	35
Toluene	<0.00199	U F2 F1	0.100	0.04380	F2 F1	mg/Kg		42	70 - 130	69	35
Ethylbenzene	<0.00199	U F2 F1	0.100	0.05968	F2 F1	mg/Kg		58	70 - 130	48	35
m-Xylene & p-Xylene	<0.00398	U F2 F1	0.201	0.1091	F2 F1	mg/Kg		53	70 - 130	55	35
o-Xylene	<0.00199	U F2 F1	0.100	0.04780	F2 F1	mg/Kg		48	70 - 130	65	35

Surrogate	MSD %Recovery	MSD Qualifier	Limits
4-Bromofluorobenzene (Surr)	96		70 - 130
1,4-Difluorobenzene (Surr)	86		70 - 130

Lab Sample ID: MB 880-11114/5-A
Matrix: Solid
Analysis Batch: 11374

Client Sample ID: Method Blank
Prep Type: Total/NA
Prep Batch: 11114

Analyte	MB Result	MB Qualifier	RL	MDL	Unit	D	Prepared	Analyzed	Dil Fac
Benzene	<0.00200	U	0.00200		mg/Kg		11/01/21 12:18	11/04/21 05:00	1
Toluene	<0.00200	U	0.00200		mg/Kg		11/01/21 12:18	11/04/21 05:00	1
Ethylbenzene	<0.00200	U	0.00200		mg/Kg		11/01/21 12:18	11/04/21 05:00	1
m-Xylene & p-Xylene	<0.00400	U	0.00400		mg/Kg		11/01/21 12:18	11/04/21 05:00	1
o-Xylene	<0.00200	U	0.00200		mg/Kg		11/01/21 12:18	11/04/21 05:00	1
Xylenes, Total	<0.00400	U	0.00400		mg/Kg		11/01/21 12:18	11/04/21 05:00	1

Surrogate	MB %Recovery	MB Qualifier	Limits	Prepared	Analyzed	Dil Fac
4-Bromofluorobenzene (Surr)	116		70 - 130	11/01/21 12:18	11/04/21 05:00	1
1,4-Difluorobenzene (Surr)	105		70 - 130	11/01/21 12:18	11/04/21 05:00	1

QC Sample Results

Client: Tetra Tech, Inc.
Project/Site: Kaiser SWD

Job ID: 890-1502-1
SDG: 212C-MD-02230

Method: 8021B - Volatile Organic Compounds (GC) (Continued)

Lab Sample ID: LCS 880-11114/1-A
Matrix: Solid
Analysis Batch: 11374

Client Sample ID: Lab Control Sample
Prep Type: Total/NA
Prep Batch: 11114

Analyte			Spike Added	LCS Result	LCS Qualifier	Unit	D	%Rec	%Rec. Limits		
Benzene			0.100	0.09032		mg/Kg		90	70 - 130		
Toluene			0.100	0.09084		mg/Kg		91	70 - 130		
Ethylbenzene			0.100	0.09641		mg/Kg		96	70 - 130		
m-Xylene & p-Xylene			0.200	0.1881		mg/Kg		94	70 - 130		
o-Xylene			0.100	0.09302		mg/Kg		93	70 - 130		

Surrogate	*LCS %Recovery*	*LCS Qualifier*	*Limits*
4-Bromofluorobenzene (Surr)	*114*		*70 - 130*
1,4-Difluorobenzene (Surr)	*106*		*70 - 130*

Lab Sample ID: LCSD 880-11114/2-A
Matrix: Solid
Analysis Batch: 11374

Client Sample ID: Lab Control Sample Dup
Prep Type: Total/NA
Prep Batch: 11114

Analyte			Spike Added	LCSD Result	LCSD Qualifier	Unit	D	%Rec	%Rec. Limits	RPD	RPD Limit
Benzene			0.100	0.08744		mg/Kg		87	70 - 130	3	35
Toluene			0.100	0.09130		mg/Kg		91	70 - 130	1	35
Ethylbenzene			0.100	0.09282		mg/Kg		93	70 - 130	4	35
m-Xylene & p-Xylene			0.200	0.1809		mg/Kg		90	70 - 130	4	35
o-Xylene			0.100	0.09153		mg/Kg		92	70 - 130	2	35

Surrogate	*LCSD %Recovery*	*LCSD Qualifier*	*Limits*
4-Bromofluorobenzene (Surr)	*112*		*70 - 130*
1,4-Difluorobenzene (Surr)	*107*		*70 - 130*

Lab Sample ID: 890-1502-101 MS
Matrix: Solid
Analysis Batch: 11374

Client Sample ID: SW-10 (0-6)
Prep Type: Total/NA
Prep Batch: 11114

Analyte	Sample Result	Sample Qualifier	Spike Added	MS Result	MS Qualifier	Unit	D	%Rec	%Rec. Limits		
Benzene	<0.00200	U F2 F1	0.100	0.05871	F1	mg/Kg		58	70 - 130		
Toluene	<0.00200	U F2 F1	0.100	0.06635	F1	mg/Kg		66	70 - 130		
Ethylbenzene	<0.00200	U F2 F1	0.100	0.07485		mg/Kg		75	70 - 130		
m-Xylene & p-Xylene	<0.00399	U F2 F1	0.200	0.1433		mg/Kg		72	70 - 130		
o-Xylene	<0.00200	U F2 F1	0.100	0.07000	F1	mg/Kg		69	70 - 130		

Surrogate	*MS %Recovery*	*MS Qualifier*	*Limits*
4-Bromofluorobenzene (Surr)	*123*		*70 - 130*
1,4-Difluorobenzene (Surr)	*99*		*70 - 130*

Lab Sample ID: 890-1502-101 MSD
Matrix: Solid
Analysis Batch: 11374

Client Sample ID: SW-10 (0-6)
Prep Type: Total/NA
Prep Batch: 11114

Analyte	Sample Result	Sample Qualifier	Spike Added	MSD Result	MSD Qualifier	Unit	D	%Rec	%Rec. Limits	RPD	RPD Limit
Benzene	<0.00200	U F2 F1	0.100	0.04046	F2 F1	mg/Kg		39	70 - 130	37	35
Toluene	<0.00200	U F2 F1	0.100	0.04350	F2 F1	mg/Kg		43	70 - 130	42	35
Ethylbenzene	<0.00200	U F2 F1	0.100	0.04739	F2 F1	mg/Kg		47	70 - 130	45	35

QC Sample Results

Client: Tetra Tech, Inc.
Project/Site: Kaiser SWD

Job ID: 890-1502-1
SDG: 212C-MD-02230

Method: 8021B - Volatile Organic Compounds (GC) (Continued)

Lab Sample ID: 890-1502-101 MSD
Matrix: Solid
Analysis Batch: 11374

Client Sample ID: SW-10 (0-6)
Prep Type: Total/NA
Prep Batch: 11114

Analyte	Sample Result	Sample Qualifier	Spike Added	MSD Result	MSD Qualifier	Unit	D	%Rec	%Rec. Limits	RPD	RPD Limit
m-Xylene & p-Xylene	<0.00399	U F2 F1	0.200	0.09484	F2 F1	mg/Kg		47	70 - 130	41	35
o-Xylene	<0.00200	U F2 F1	0.100	0.04771	F2 F1	mg/Kg		47	70 - 130	38	35

Surrogate	*MSD %Recovery*	*MSD Qualifier*	*Limits*
4-Bromofluorobenzene (Surr)	*123*		*70 - 130*
1,4-Difluorobenzene (Surr)	*101*		*70 - 130*

Lab Sample ID: MB 880-11207/5-A
Matrix: Solid
Analysis Batch: 11206

Client Sample ID: Method Blank
Prep Type: Total/NA
Prep Batch: 11207

Analyte	MB Result	MB Qualifier	RL	MDL	Unit	D	Prepared	Analyzed	Dil Fac
Benzene	<0.00200	U	0.00200		mg/Kg		11/02/21 09:20	11/02/21 13:33	1
Toluene	<0.00200	U	0.00200		mg/Kg		11/02/21 09:20	11/02/21 13:33	1
Ethylbenzene	<0.00200	U	0.00200		mg/Kg		11/02/21 09:20	11/02/21 13:33	1
m-Xylene & p-Xylene	<0.00400	U	0.00400		mg/Kg		11/02/21 09:20	11/02/21 13:33	1
o-Xylene	<0.00200	U	0.00200		mg/Kg		11/02/21 09:20	11/02/21 13:33	1
Xylenes, Total	<0.00400	U	0.00400		mg/Kg		11/02/21 09:20	11/02/21 13:33	1

Surrogate	*MB %Recovery*	*MB Qualifier*	*Limits*	*Prepared*	*Analyzed*	*Dil Fac*
4-Bromofluorobenzene (Surr)	*107*		*70 - 130*	*11/02/21 09:20*	*11/02/21 13:33*	*1*
1,4-Difluorobenzene (Surr)	*71*		*70 - 130*	*11/02/21 09:20*	*11/02/21 13:33*	*1*

Lab Sample ID: MB 880-11258/5-A
Matrix: Solid
Analysis Batch: 11259

Client Sample ID: Method Blank
Prep Type: Total/NA
Prep Batch: 11258

Analyte	MB Result	MB Qualifier	RL	MDL	Unit	D	Prepared	Analyzed	Dil Fac
Benzene	<0.00200	U	0.00200		mg/Kg		11/02/21 15:13	11/03/21 12:01	1
Toluene	<0.00200	U	0.00200		mg/Kg		11/02/21 15:13	11/03/21 12:01	1
Ethylbenzene	<0.00200	U	0.00200		mg/Kg		11/02/21 15:13	11/03/21 12:01	1
m-Xylene & p-Xylene	<0.00400	U	0.00400		mg/Kg		11/02/21 15:13	11/03/21 12:01	1
o-Xylene	<0.00200	U	0.00200		mg/Kg		11/02/21 15:13	11/03/21 12:01	1
Xylenes, Total	<0.00400	U	0.00400		mg/Kg		11/02/21 15:13	11/03/21 12:01	1

Surrogate	*MB %Recovery*	*MB Qualifier*	*Limits*	*Prepared*	*Analyzed*	*Dil Fac*
4-Bromofluorobenzene (Surr)	*54*	*S1-*	*70 - 130*	*11/02/21 15:13*	*11/03/21 12:01*	*1*
1,4-Difluorobenzene (Surr)	*182*	*S1+*	*70 - 130*	*11/02/21 15:13*	*11/03/21 12:01*	*1*

Lab Sample ID: MB 880-11388/5-A
Matrix: Solid
Analysis Batch: 11420

Client Sample ID: Method Blank
Prep Type: Total/NA
Prep Batch: 11388

Analyte	MB Result	MB Qualifier	RL	MDL	Unit	D	Prepared	Analyzed	Dil Fac
Benzene	<0.00200	U	0.00200		mg/Kg		11/04/21 08:30	11/04/21 11:26	1
Toluene	<0.00200	U	0.00200		mg/Kg		11/04/21 08:30	11/04/21 11:26	1
Ethylbenzene	<0.00200	U	0.00200		mg/Kg		11/04/21 08:30	11/04/21 11:26	1
m-Xylene & p-Xylene	<0.00400	U	0.00400		mg/Kg		11/04/21 08:30	11/04/21 11:26	1

QC Sample Results

Client: Tetra Tech, Inc.
Project/Site: Kaiser SWD

Job ID: 890-1502-1
SDG: 212C-MD-02230

Method: 8021B - Volatile Organic Compounds (GC) (Continued)

Lab Sample ID: MB 880-11388/5-A
Matrix: Solid
Analysis Batch: 11420

Client Sample ID: Method Blank
Prep Type: Total/NA
Prep Batch: 11388

Analyte	MB Result	MB Qualifier	RL	MDL	Unit	D	Prepared	Analyzed	Dil Fac
o-Xylene	<0.00200	U	0.00200		mg/Kg		11/04/21 08:30	11/04/21 11:26	1
Xylenes, Total	<0.00400	U	0.00400		mg/Kg		11/04/21 08:30	11/04/21 11:26	1

Surrogate	*MB %Recovery*	*MB Qualifier*	*Limits*	*Prepared*	*Analyzed*	*Dil Fac*
4-Bromofluorobenzene (Surr)	*96*		*70 - 130*	*11/04/21 08:30*	*11/04/21 11:26*	*1*
1,4-Difluorobenzene (Surr)	*99*		*70 - 130*	*11/04/21 08:30*	*11/04/21 11:26*	*1*

Lab Sample ID: LCS 880-11388/1-A
Matrix: Solid
Analysis Batch: 11420

Client Sample ID: Lab Control Sample
Prep Type: Total/NA
Prep Batch: 11388

Analyte	Spike Added	LCS Result	LCS Qualifier	Unit	D	%Rec	%Rec. Limits
Benzene	0.100	0.07875		mg/Kg		79	70 - 130
Toluene	0.100	0.09099		mg/Kg		91	70 - 130
Ethylbenzene	0.100	0.1049		mg/Kg		105	70 - 130
m-Xylene & p-Xylene	0.200	0.1959		mg/Kg		98	70 - 130
o-Xylene	0.100	0.1016		mg/Kg		102	70 - 130

Surrogate	*LCS %Recovery*	*LCS Qualifier*	*Limits*
4-Bromofluorobenzene (Surr)	*129*		*70 - 130*
1,4-Difluorobenzene (Surr)	*85*		*70 - 130*

Lab Sample ID: LCSD 880-11388/2-A
Matrix: Solid
Analysis Batch: 11420

Client Sample ID: Lab Control Sample Dup
Prep Type: Total/NA
Prep Batch: 11388

Analyte	Spike Added	LCSD Result	LCSD Qualifier	Unit	D	%Rec	%Rec. Limits	RPD	RPD Limit
Benzene	0.100	0.07843		mg/Kg		78	70 - 130	0	35
Toluene	0.100	0.07723		mg/Kg		77	70 - 130	16	35
Ethylbenzene	0.100	0.07689		mg/Kg		77	70 - 130	31	35
m-Xylene & p-Xylene	0.200	0.1621		mg/Kg		81	70 - 130	19	35
o-Xylene	0.100	0.08020		mg/Kg		80	70 - 130	24	35

Surrogate	*LCSD %Recovery*	*LCSD Qualifier*	*Limits*
4-Bromofluorobenzene (Surr)	*105*		*70 - 130*
1,4-Difluorobenzene (Surr)	*102*		*70 - 130*

Lab Sample ID: 890-1502-53 MS
Matrix: Solid
Analysis Batch: 11420

Client Sample ID: BH-53 (15)
Prep Type: Total/NA
Prep Batch: 11388

Analyte	Sample Result	Sample Qualifier	Spike Added	MS Result	MS Qualifier	Unit	D	%Rec	%Rec. Limits
Benzene	<0.00202	U	0.0994	0.07316		mg/Kg		74	70 - 130
Toluene	<0.00202	U	0.0994	0.07604		mg/Kg		75	70 - 130
Ethylbenzene	<0.00202	U	0.0994	0.07655		mg/Kg		77	70 - 130
m-Xylene & p-Xylene	<0.00403	U	0.199	0.1626		mg/Kg		82	70 - 130
o-Xylene	<0.00202	U	0.0994	0.08042		mg/Kg		81	70 - 130

QC Sample Results

Client: Tetra Tech, Inc.
Project/Site: Kaiser SWD

Job ID: 890-1502-1
SDG: 212C-MD-02230

Method: 8021B - Volatile Organic Compounds (GC) (Continued)

Lab Sample ID: 890-1502-53 MS
Matrix: Solid
Analysis Batch: 11420

Client Sample ID: BH-53 (15)
Prep Type: Total/NA
Prep Batch: 11388

Surrogate	MS %Recovery	MS Qualifier	Limits
4-Bromofluorobenzene (Surr)	124		70 - 130
1,4-Difluorobenzene (Surr)	100		70 - 130

Lab Sample ID: 890-1502-53 MSD
Matrix: Solid
Analysis Batch: 11420

Client Sample ID: BH-53 (15)
Prep Type: Total/NA
Prep Batch: 11388

Analyte	Sample Result	Sample Qualifier	Spike Added	MSD Result	MSD Qualifier	Unit	D	%Rec	%Rec. Limits	RPD	RPD Limit
Benzene	<0.00202	U	0.0998	0.08660		mg/Kg		87	70 - 130	17	35
Toluene	<0.00202	U	0.0998	0.08136		mg/Kg		80	70 - 130	7	35
Ethylbenzene	<0.00202	U	0.0998	0.07768		mg/Kg		78	70 - 130	1	35
m-Xylene & p-Xylene	<0.00403	U	0.200	0.1611		mg/Kg		81	70 - 130	1	35
o-Xylene	<0.00202	U	0.0998	0.08199		mg/Kg		82	70 - 130	2	35

Surrogate	MSD %Recovery	MSD Qualifier	Limits
4-Bromofluorobenzene (Surr)	109		70 - 130
1,4-Difluorobenzene (Surr)	96		70 - 130

Lab Sample ID: MB 880-11445/5-A
Matrix: Solid
Analysis Batch: 11449

Client Sample ID: Method Blank
Prep Type: Total/NA
Prep Batch: 11445

Analyte	MB Result	MB Qualifier	RL	MDL	Unit	D	Prepared	Analyzed	Dil Fac
Benzene	<0.00200	U	0.00200		mg/Kg		11/04/21 11:11	11/04/21 21:28	1
Toluene	<0.00200	U	0.00200		mg/Kg		11/04/21 11:11	11/04/21 21:28	1
Ethylbenzene	<0.00200	U	0.00200		mg/Kg		11/04/21 11:11	11/04/21 21:28	1
m-Xylene & p-Xylene	<0.00400	U	0.00400		mg/Kg		11/04/21 11:11	11/04/21 21:28	1
o-Xylene	<0.00200	U	0.00200		mg/Kg		11/04/21 11:11	11/04/21 21:28	1
Xylenes, Total	<0.00400	U	0.00400		mg/Kg		11/04/21 11:11	11/04/21 21:28	1

Surrogate	MB %Recovery	MB Qualifier	Limits	Prepared	Analyzed	Dil Fac
4-Bromofluorobenzene (Surr)	65	S1-	70 - 130	11/04/21 11:11	11/04/21 21:28	1
1,4-Difluorobenzene (Surr)	196	S1+	70 - 130	11/04/21 11:11	11/04/21 21:28	1

Lab Sample ID: LCS 880-11445/1-A
Matrix: Solid
Analysis Batch: 11449

Client Sample ID: Lab Control Sample
Prep Type: Total/NA
Prep Batch: 11445

Analyte			Spike Added	LCS Result	LCS Qualifier	Unit	D	%Rec	%Rec. Limits		
Benzene			0.100	0.1225		mg/Kg		122	70 - 130		
Toluene			0.100	0.1133		mg/Kg		113	70 - 130		
Ethylbenzene			0.100	0.1054		mg/Kg		105	70 - 130		
m-Xylene & p-Xylene			0.200	0.2176		mg/Kg		109	70 - 130		
o-Xylene			0.100	0.1278		mg/Kg		128	70 - 130		

Surrogate	LCS %Recovery	LCS Qualifier	Limits
4-Bromofluorobenzene (Surr)	103		70 - 130

Eurofins Xenco, Carlsbad

QC Sample Results

Client: Tetra Tech, Inc.
Project/Site: Kaiser SWD

Job ID: 890-1502-1
SDG: 212C-MD-02230

Method: 8021B - Volatile Organic Compounds (GC) (Continued)

Lab Sample ID: LCS 880-11445/1-A
Matrix: Solid
Analysis Batch: 11449

Client Sample ID: Lab Control Sample
Prep Type: Total/NA
Prep Batch: 11445

Surrogate	LCS %Recovery	LCS Qualifier	Limits
1,4-Difluorobenzene (Surr)	*230*	*S1+*	*70 - 130*

Lab Sample ID: LCSD 880-11445/2-A
Matrix: Solid
Analysis Batch: 11449

Client Sample ID: Lab Control Sample Dup
Prep Type: Total/NA
Prep Batch: 11445

Analyte			Spike Added	LCSD Result	LCSD Qualifier	Unit	D	%Rec	%Rec. Limits	RPD	RPD Limit
Benzene			0.100	0.09174		mg/Kg		92	70 - 130	29	35
Toluene			0.100	0.08621		mg/Kg		86	70 - 130	27	35
Ethylbenzene			0.100	0.07899		mg/Kg		79	70 - 130	29	35
m-Xylene & p-Xylene			0.200	0.1558		mg/Kg		78	70 - 130	33	35
o-Xylene			0.100	0.09402		mg/Kg		94	70 - 130	30	35

Surrogate	LCSD %Recovery	LCSD Qualifier	Limits
4-Bromofluorobenzene (Surr)	*82*		*70 - 130*
1,4-Difluorobenzene (Surr)	*234*	*S1+*	*70 - 130*

Lab Sample ID: 890-1520-A-1-B MS
Matrix: Solid
Analysis Batch: 11449

Client Sample ID: Matrix Spike
Prep Type: Total/NA
Prep Batch: 11445

Analyte	Sample Result	Sample Qualifier	Spike Added	MS Result	MS Qualifier	Unit	D	%Rec	%Rec. Limits		
Benzene	0.00453	F1	0.0996	0.07184	F1	mg/Kg		68	70 - 130		
Toluene	0.00416	F1 F2	0.0996	0.002115	F1	mg/Kg		-2	70 - 130		
Ethylbenzene	<0.00200	U F1 F2	0.0996	0.06456	F1	mg/Kg		65	70 - 130		
m-Xylene & p-Xylene	<0.00399	U F1 F2	0.199	0.1288	F1	mg/Kg		64	70 - 130		
o-Xylene	<0.00200	U F1 F2	0.0996	0.08438		mg/Kg		85	70 - 130		

Surrogate	MS %Recovery	MS Qualifier	Limits
4-Bromofluorobenzene (Surr)	*101*		*70 - 130*
1,4-Difluorobenzene (Surr)	*103*		*70 - 130*

Lab Sample ID: 890-1520-A-1-C MSD
Matrix: Solid
Analysis Batch: 11449

Client Sample ID: Matrix Spike Duplicate
Prep Type: Total/NA
Prep Batch: 11445

Analyte	Sample Result	Sample Qualifier	Spike Added	MSD Result	MSD Qualifier	Unit	D	%Rec	%Rec. Limits	RPD	RPD Limit
Benzene	0.00453	F1	0.100	0.06470	F1	mg/Kg		60	70 - 130	10	35
Toluene	0.00416	F1 F2	0.100	0.03154	F1 F2	mg/Kg		27	70 - 130	175	35
Ethylbenzene	<0.00200	U F1 F2	0.100	0.02033	F1 F2	mg/Kg		20	70 - 130	104	35
m-Xylene & p-Xylene	<0.00399	U F1 F2	0.200	0.01225	F1 F2	mg/Kg		5	70 - 130	165	35
o-Xylene	<0.00200	U F1 F2	0.100	0.01299	F1 F2	mg/Kg		13	70 - 130	147	35

Surrogate	MSD %Recovery	MSD Qualifier	Limits
4-Bromofluorobenzene (Surr)	*61*	*S1-*	*70 - 130*
1,4-Difluorobenzene (Surr)	*204*	*S1+*	*70 - 130*

QC Sample Results

Client: Tetra Tech, Inc.
Project/Site: Kaiser SWD

Job ID: 890-1502-1
SDG: 212C-MD-02230

Method: 8021B - Volatile Organic Compounds (GC) (Continued)

Lab Sample ID: MB 880-11449/8
Matrix: Solid
Analysis Batch: 11449

Client Sample ID: Method Blank
Prep Type: Total/NA

Analyte	MB Result	MB Qualifier	RL	MDL	Unit	D	Prepared	Analyzed	Dil Fac
Benzene	<0.00200	U	0.00200		mg/Kg			11/04/21 15:47	1
Toluene	<0.00200	U	0.00200		mg/Kg			11/04/21 15:47	1
Ethylbenzene	<0.00200	U	0.00200		mg/Kg			11/04/21 15:47	1
m-Xylene & p-Xylene	<0.00400	U	0.00400		mg/Kg			11/04/21 15:47	1
o-Xylene	<0.00200	U	0.00200		mg/Kg			11/04/21 15:47	1
Xylenes, Total	<0.00400	U	0.00400		mg/Kg			11/04/21 15:47	1

Surrogate	*MB %Recovery*	*MB Qualifier*	*Limits*	*Prepared*	*Analyzed*	*Dil Fac*
4-Bromofluorobenzene (Surr)	*63*	*S1-*	*70 - 130*		*11/04/21 15:47*	*1*
1,4-Difluorobenzene (Surr)	*187*	*S1+*	*70 - 130*		*11/04/21 15:47*	*1*

Lab Sample ID: LCS 880-11449/3
Matrix: Solid
Analysis Batch: 11449

Client Sample ID: Lab Control Sample
Prep Type: Total/NA

Analyte			Spike Added	LCS Result	LCS Qualifier	Unit	D	%Rec	%Rec. Limits		
Benzene			0.100	0.1209		mg/Kg		121	70 - 130		
Toluene			0.100	0.1145		mg/Kg		114	70 - 130		
Ethylbenzene			0.100	0.1064		mg/Kg		106	70 - 130		
m-Xylene & p-Xylene			0.200	0.2177		mg/Kg		109	70 - 130		
o-Xylene			0.100	0.1244		mg/Kg		124	70 - 130		

Surrogate	*LCS %Recovery*	*LCS Qualifier*	*Limits*
4-Bromofluorobenzene (Surr)	*94*		*70 - 130*
1,4-Difluorobenzene (Surr)	*190*	*S1+*	*70 - 130*

Lab Sample ID: LCSD 880-11449/4
Matrix: Solid
Analysis Batch: 11449

Client Sample ID: Lab Control Sample Dup
Prep Type: Total/NA

Analyte			Spike Added	LCSD Result	LCSD Qualifier	Unit	D	%Rec	%Rec. Limits	RPD	RPD Limit
Benzene			0.100	0.1235		mg/Kg		123	70 - 130	2	35
Toluene			0.100	0.1165		mg/Kg		117	70 - 130	2	35
Ethylbenzene			0.100	0.1076		mg/Kg		108	70 - 130	1	35
m-Xylene & p-Xylene			0.200	0.2185		mg/Kg		109	70 - 130	0	35
o-Xylene			0.100	0.1273		mg/Kg		127	70 - 130	2	35

Surrogate	*LCSD %Recovery*	*LCSD Qualifier*	*Limits*
4-Bromofluorobenzene (Surr)	*95*		*70 - 130*
1,4-Difluorobenzene (Surr)	*198*	*S1+*	*70 - 130*

QC Sample Results

Client: Tetra Tech, Inc.
Project/Site: Kaiser SWD

Job ID: 890-1502-1
SDG: 212C-MD-02230

Method: 8015B NM - Diesel Range Organics (DRO) (GC)

Lab Sample ID: MB 880-11223/1-A
Matrix: Solid
Analysis Batch: 11317

Client Sample ID: Method Blank
Prep Type: Total/NA
Prep Batch: 11223

Analyte	MB Result	MB Qualifier	RL	MDL	Unit	D	Prepared	Analyzed	Dil Fac
Gasoline Range Organics (GRO)-C6-C10	<50.0	U	50.0		mg/Kg		11/02/21 11:44	11/03/21 10:40	1
Diesel Range Organics (Over C10-C28)	<50.0	U	50.0		mg/Kg		11/02/21 11:44	11/03/21 10:40	1
Oil Range Organics (Over C28-C36)	<50.0	U	50.0		mg/Kg		11/02/21 11:44	11/03/21 10:40	1

Surrogate	*MB %Recovery*	*MB Qualifier*	*Limits*	*Prepared*	*Analyzed*	*Dil Fac*
1-Chlorooctane	*108*		*70 - 130*	*11/02/21 11:44*	*11/03/21 10:40*	*1*
o-Terphenyl	*113*		*70 - 130*	*11/02/21 11:44*	*11/03/21 10:40*	*1*

Lab Sample ID: LCS 880-11223/2-A
Matrix: Solid
Analysis Batch: 11317

Client Sample ID: Lab Control Sample
Prep Type: Total/NA
Prep Batch: 11223

Analyte	Spike Added	LCS Result	LCS Qualifier	Unit	D	%Rec	%Rec. Limits
Gasoline Range Organics (GRO)-C6-C10	1000	1194		mg/Kg		119	70 - 130
Diesel Range Organics (Over C10-C28)	1000	1003		mg/Kg		100	70 - 130

Surrogate	*LCS %Recovery*	*LCS Qualifier*	*Limits*
1-Chlorooctane	*116*		*70 - 130*
o-Terphenyl	*109*		*70 - 130*

Lab Sample ID: LCSD 880-11223/3-A
Matrix: Solid
Analysis Batch: 11317

Client Sample ID: Lab Control Sample Dup
Prep Type: Total/NA
Prep Batch: 11223

Analyte	Spike Added	LCSD Result	LCSD Qualifier	Unit	D	%Rec	%Rec. Limits	RPD	RPD Limit
Gasoline Range Organics (GRO)-C6-C10	1000	1154		mg/Kg		115	70 - 130	3	20
Diesel Range Organics (Over C10-C28)	1000	986.8		mg/Kg		99	70 - 130	2	20

Surrogate	*LCSD %Recovery*	*LCSD Qualifier*	*Limits*
1-Chlorooctane	*113*		*70 - 130*
o-Terphenyl	*106*		*70 - 130*

Lab Sample ID: 890-1502-1 MS
Matrix: Solid
Analysis Batch: 11317

Client Sample ID: BH-1 (6)
Prep Type: Total/NA
Prep Batch: 11223

Analyte	Sample Result	Sample Qualifier	Spike Added	MS Result	MS Qualifier	Unit	D	%Rec	%Rec. Limits
Gasoline Range Organics (GRO)-C6-C10	<49.9	U F1 F2	997	1550	F1	mg/Kg		155	70 - 130
Diesel Range Organics (Over C10-C28)	<49.9	U	997	1181		mg/Kg		116	70 - 130

QC Sample Results

Client: Tetra Tech, Inc.
Project/Site: Kaiser SWD

Job ID: 890-1502-1
SDG: 212C-MD-02230

Method: 8015B NM - Diesel Range Organics (DRO) (GC) (Continued)

Lab Sample ID: 890-1502-1 MS
Matrix: Solid
Analysis Batch: 11317

Client Sample ID: BH-1 (6)
Prep Type: Total/NA
Prep Batch: 11223

Surrogate	*MS %Recovery*	*MS Qualifier*	*Limits*
1-Chlorooctane	*122*		*70 - 130*
o-Terphenyl	*114*		*70 - 130*

Lab Sample ID: 890-1502-1 MSD
Matrix: Solid
Analysis Batch: 11317

Client Sample ID: BH-1 (6)
Prep Type: Total/NA
Prep Batch: 11223

Analyte	Sample Result	Sample Qualifier	Spike Added	MSD Result	MSD Qualifier	Unit	D	%Rec	%Rec. Limits	RPD	RPD Limit
Gasoline Range Organics (GRO)-C6-C10	<49.9	U F1 F2	1000	1120	F2	mg/Kg		112	70 - 130	32	20
Diesel Range Organics (Over C10-C28)	<49.9	U	1000	1198		mg/Kg		117	70 - 130	1	20

Surrogate	*MSD %Recovery*	*MSD Qualifier*	*Limits*
1-Chlorooctane	*114*		*70 - 130*
o-Terphenyl	*109*		*70 - 130*

Lab Sample ID: MB 880-11255/1-A
Matrix: Solid
Analysis Batch: 11321

Client Sample ID: Method Blank
Prep Type: Total/NA
Prep Batch: 11255

Analyte	MB Result	MB Qualifier	RL	MDL	Unit	D	Prepared	Analyzed	Dil Fac
Gasoline Range Organics (GRO)-C6-C10	<50.0	U	50.0		mg/Kg		11/02/21 14:45	11/03/21 10:22	1
Diesel Range Organics (Over C10-C28)	<50.0	U	50.0		mg/Kg		11/02/21 14:45	11/03/21 10:22	1
OII Range Organics (Over C28-C36)	<50.0	U	50.0		mg/Kg		11/02/21 14:45	11/03/21 10:22	1

Surrogate	*MB %Recovery*	*MB Qualifier*	*Limits*	*Prepared*	*Analyzed*	*Dil Fac*
1-Chlorooctane	*98*		*70 - 130*	*11/02/21 14:45*	*11/03/21 10:22*	*1*
o-Terphenyl	*115*		*70 - 130*	*11/02/21 14:45*	*11/03/21 10:22*	*1*

Lab Sample ID: LCS 880-11255/2-A
Matrix: Solid
Analysis Batch: 11321

Client Sample ID: Lab Control Sample
Prep Type: Total/NA
Prep Batch: 11255

Analyte			Spike Added	LCS Result	LCS Qualifier	Unit	D	%Rec	%Rec. Limits		
Gasoline Range Organics (GRO)-C6-C10			1000	942.0		mg/Kg		94	70 - 130		
Diesel Range Organics (Over C10-C28)			1000	1089		mg/Kg		109	70 - 130		

Surrogate	*LCS %Recovery*	*LCS Qualifier*	*Limits*
1-Chlorooctane	*98*		*70 - 130*
o-Terphenyl	*106*		*70 - 130*

QC Sample Results

Client: Tetra Tech, Inc.
Project/Site: Kaiser SWD

Job ID: 890-1502-1
SDG: 212C-MD-02230

Method: 8015B NM - Diesel Range Organics (DRO) (GC) (Continued)

Lab Sample ID: LCSD 880-11255/3-A
Matrix: Solid
Analysis Batch: 11321

Client Sample ID: Lab Control Sample Dup
Prep Type: Total/NA
Prep Batch: 11255

Analyte			Spike Added	LCSD Result	LCSD Qualifier	Unit	D	%Rec	%Rec. Limits	RPD	RPD Limit
Gasoline Range Organics (GRO)-C6-C10			1000	1055		mg/Kg		105	70 - 130	11	20
Diesel Range Organics (Over C10-C28)			1000	1037		mg/Kg		104	70 - 130	5	20

Surrogate	*LCSD %Recovery*	*LCSD Qualifier*	*Limits*
1-Chlorooctane	*100*		*70 - 130*
o-Terphenyl	*108*		*70 - 130*

Lab Sample ID: 890-1502-21 MS
Matrix: Solid
Analysis Batch: 11321

Client Sample ID: BH-21 (6)
Prep Type: Total/NA
Prep Batch: 11255

Analyte	Sample Result	Sample Qualifier	Spike Added	MS Result	MS Qualifier	Unit	D	%Rec	%Rec. Limits
Gasoline Range Organics (GRO)-C6-C10	<49.9	U	997	1011		mg/Kg		101	70 - 130
Diesel Range Organics (Over C10-C28)	<49.9	U	997	847.1		mg/Kg		85	70 - 130

Surrogate	*MS %Recovery*	*MS Qualifier*	*Limits*
1-Chlorooctane	*89*		*70 - 130*
o-Terphenyl	*94*		*70 - 130*

Lab Sample ID: 890-1502-21 MSD
Matrix: Solid
Analysis Batch: 11321

Client Sample ID: BH-21 (6)
Prep Type: Total/NA
Prep Batch: 11255

Analyte	Sample Result	Sample Qualifier	Spike Added	MSD Result	MSD Qualifier	Unit	D	%Rec	%Rec. Limits	RPD	RPD Limit
Gasoline Range Organics (GRO)-C6-C10	<49.9	U	1000	1099		mg/Kg		110	70 - 130	8	20
Diesel Range Organics (Over C10-C28)	<49.9	U	1000	943.3		mg/Kg		94	70 - 130	11	20

Surrogate	*MSD %Recovery*	*MSD Qualifier*	*Limits*
1-Chlorooctane	*94*		*70 - 130*
o-Terphenyl	*101*		*70 - 130*

Lab Sample ID: MB 880-11273/1-A
Matrix: Solid
Analysis Batch: 11323

Client Sample ID: Method Blank
Prep Type: Total/NA
Prep Batch: 11273

Analyte	MB Result	MB Qualifier	RL	MDL	Unit	D	Prepared	Analyzed	Dil Fac
Gasoline Range Organics (GRO)-C6-C10	<50.0	U	50.0		mg/Kg		11/02/21 16:07	11/03/21 10:22	1
Diesel Range Organics (Over C10-C28)	<50.0	U	50.0		mg/Kg		11/02/21 16:07	11/03/21 10:22	1
OII Range Organics (Over C28-C36)	<50.0	U	50.0		mg/Kg		11/02/21 16:07	11/03/21 10:22	1

QC Sample Results

Client: Tetra Tech, Inc.
Project/Site: Kaiser SWD

Job ID: 890-1502-1
SDG: 212C-MD-02230

Method: 8015B NM - Diesel Range Organics (DRO) (GC) (Continued)

Lab Sample ID: MB 880-11273/1-A
Matrix: Solid
Analysis Batch: 11323

Client Sample ID: Method Blank
Prep Type: Total/NA
Prep Batch: 11273

Surrogate	MB %Recovery	MB Qualifier	Limits	Prepared	Analyzed	Dil Fac
1-Chlorooctane	100		70 - 130	11/02/21 16:07	11/03/21 10:22	1
o-Terphenyl	103		70 - 130	11/02/21 16:07	11/03/21 10:22	1

Lab Sample ID: LCS 880-11273/2-A
Matrix: Solid
Analysis Batch: 11323

Client Sample ID: Lab Control Sample
Prep Type: Total/NA
Prep Batch: 11273

Analyte			Spike Added	LCS Result	LCS Qualifier	Unit	D	%Rec	%Rec. Limits		
Gasoline Range Organics (GRO)-C6-C10			1000	883.1		mg/Kg		88	70 - 130		
Diesel Range Organics (Over C10-C28)			1000	916.4		mg/Kg		92	70 - 130		

Surrogate	LCS %Recovery	LCS Qualifier	Limits
1-Chlorooctane	84		70 - 130
o-Terphenyl	80		70 - 130

Lab Sample ID: LCSD 880-11273/3-A
Matrix: Solid
Analysis Batch: 11323

Client Sample ID: Lab Control Sample Dup
Prep Type: Total/NA
Prep Batch: 11273

Analyte			Spike Added	LCSD Result	LCSD Qualifier	Unit	D	%Rec	%Rec. Limits	RPD	RPD Limit
Gasoline Range Organics (GRO)-C6-C10			1000	879.9		mg/Kg		88	70 - 130	0	20
Diesel Range Organics (Over C10-C28)			1000	1024		mg/Kg		102	70 - 130	11	20

Surrogate	LCSD %Recovery	LCSD Qualifier	Limits
1-Chlorooctane	87		70 - 130
o-Terphenyl	85		70 - 130

Lab Sample ID: 890-1502-41 MS
Matrix: Solid
Analysis Batch: 11323

Client Sample ID: BH-41 (15)
Prep Type: Total/NA
Prep Batch: 11273

Analyte	Sample Result	Sample Qualifier	Spike Added	MS Result	MS Qualifier	Unit	D	%Rec	%Rec. Limits		
Gasoline Range Organics (GRO)-C6-C10	<49.9	U	997	1108		mg/Kg		111	70 - 130		
Diesel Range Organics (Over C10-C28)	<49.9	U	997	897.0		mg/Kg		90	70 - 130		

Surrogate	MS %Recovery	MS Qualifier	Limits
1-Chlorooctane	95		70 - 130
o-Terphenyl	87		70 - 130

QC Sample Results

Client: Tetra Tech, Inc.
Project/Site: Kaiser SWD

Job ID: 890-1502-1
SDG: 212C-MD-02230

Method: 8015B NM - Diesel Range Organics (DRO) (GC) (Continued)

Lab Sample ID: 890-1502-41 MSD
Matrix: Solid
Analysis Batch: 11323

Client Sample ID: BH-41 (15)
Prep Type: Total/NA
Prep Batch: 11273

Analyte	Sample Result	Sample Qualifier	Spike Added	MSD Result	MSD Qualifier	Unit	D	%Rec	%Rec. Limits	RPD	RPD Limit
Gasoline Range Organics (GRO)-C6-C10	<49.9	U	1000	1109		mg/Kg		111	70 - 130	0	20
Diesel Range Organics (Over C10-C28)	<49.9	U	1000	910.8		mg/Kg		91	70 - 130	2	20

Surrogate	*MSD %Recovery*	*MSD Qualifier*	*Limits*
1-Chlorooctane	*96*		*70 - 130*
o-Terphenyl	*87*		*70 - 130*

Lab Sample ID: MB 880-11356/1-A
Matrix: Solid
Analysis Batch: 11323

Client Sample ID: Method Blank
Prep Type: Total/NA
Prep Batch: 11356

Analyte	MB Result	MB Qualifier	RL	MDL	Unit	D	Prepared	Analyzed	Dil Fac
Gasoline Range Organics (GRO)-C6-C10	<50.0	U	50.0		mg/Kg		11/03/21 10:38	11/03/21 19:59	1
Diesel Range Organics (Over C10-C28)	<50.0	U	50.0		mg/Kg		11/03/21 10:38	11/03/21 19:59	1
OII Range Organics (Over C28-C36)	<50.0	U	50.0		mg/Kg		11/03/21 10:38	11/03/21 19:59	1

Surrogate	*MB %Recovery*	*MB Qualifier*	*Limits*	*Prepared*	*Analyzed*	*Dil Fac*
1-Chlorooctane	*110*		*70 - 130*	*11/03/21 10:38*	*11/03/21 19:59*	*1*
o-Terphenyl	*109*		*70 - 130*	*11/03/21 10:38*	*11/03/21 19:59*	*1*

Lab Sample ID: LCS 880-11356/2-A
Matrix: Solid
Analysis Batch: 11323

Client Sample ID: Lab Control Sample
Prep Type: Total/NA
Prep Batch: 11356

Analyte	Spike Added	LCS Result	LCS Qualifier	Unit	D	%Rec	%Rec. Limits
Gasoline Range Organics (GRO)-C6-C10	1000	905.5		mg/Kg		91	70 - 130
Diesel Range Organics (Over C10-C28)	1000	1094		mg/Kg		109	70 - 130

Surrogate	*LCS %Recovery*	*LCS Qualifier*	*Limits*
1-Chlorooctane	*103*		*70 - 130*
o-Terphenyl	*100*		*70 - 130*

Lab Sample ID: LCSD 880-11356/3-A
Matrix: Solid
Analysis Batch: 11323

Client Sample ID: Lab Control Sample Dup
Prep Type: Total/NA
Prep Batch: 11356

Analyte	Spike Added	LCSD Result	LCSD Qualifier	Unit	D	%Rec	%Rec. Limits	RPD	RPD Limit
Gasoline Range Organics (GRO)-C6-C10	1000	1023		mg/Kg		102	70 - 130	12	20
Diesel Range Organics (Over C10-C28)	1000	960.5		mg/Kg		96	70 - 130	13	20

QC Sample Results

Client: Tetra Tech, Inc.
Project/Site: Kaiser SWD

Job ID: 890-1502-1
SDG: 212C-MD-02230

Method: 8015B NM - Diesel Range Organics (DRO) (GC) (Continued)

Lab Sample ID: LCSD 880-11356/3-A
Matrix: Solid
Analysis Batch: 11323

Client Sample ID: Lab Control Sample Dup
Prep Type: Total/NA
Prep Batch: 11356

Surrogate	LCSD %Recovery	LCSD Qualifier	Limits
1-Chlorooctane	87		70 - 130
o-Terphenyl	84		70 - 130

Lab Sample ID: 890-1502-61 MS
Matrix: Solid
Analysis Batch: 11323

Client Sample ID: BH-61 (15)
Prep Type: Total/NA
Prep Batch: 11356

Analyte	Sample Result	Sample Qualifier	Spike Added	MS Result	MS Qualifier	Unit	D	%Rec	%Rec. Limits
Gasoline Range Organics (GRO)-C6-C10	<49.9	U F1 F2	997	482.0	F1	mg/Kg		48	70 - 130
Diesel Range Organics (Over C10-C28)	<49.9	U F1 F2	997	328.9	F1	mg/Kg		31	70 - 130

Surrogate	MS %Recovery	MS Qualifier	Limits
1-Chlorooctane	41	S1-	70 - 130
o-Terphenyl	31	S1-	70 - 130

Lab Sample ID: 890-1502-61 MSD
Matrix: Solid
Analysis Batch: 11323

Client Sample ID: BH-61 (15)
Prep Type: Total/NA
Prep Batch: 11356

Analyte	Sample Result	Sample Qualifier	Spike Added	MSD Result	MSD Qualifier	Unit	D	%Rec	%Rec. Limits	RPD	RPD Limit
Gasoline Range Organics (GRO)-C6-C10	<49.9	U F1 F2	1000	918.0	F2	mg/Kg		92	70 - 130	62	20
Diesel Range Organics (Over C10-C28)	<49.9	U F1 F2	1000	633.8	F1 F2	mg/Kg		61	70 - 130	63	20

Surrogate	MSD %Recovery	MSD Qualifier	Limits
1-Chlorooctane	75		70 - 130
o-Terphenyl	61	S1-	70 - 130

Lab Sample ID: MB 880-11364/1-A
Matrix: Solid
Analysis Batch: 11416

Client Sample ID: Method Blank
Prep Type: Total/NA
Prep Batch: 11364

Analyte	MB Result	MB Qualifier	RL	MDL	Unit	D	Prepared	Analyzed	Dil Fac
Gasoline Range Organics (GRO)-C6-C10	<50.0	U	50.0		mg/Kg		11/03/21 11:37	11/04/21 10:00	1
Diesel Range Organics (Over C10-C28)	<50.0	U	50.0		mg/Kg		11/03/21 11:37	11/04/21 10:00	1
OII Range Organics (Over C28-C36)	<50.0	U	50.0		mg/Kg		11/03/21 11:37	11/04/21 10:00	1

Surrogate	MB %Recovery	MB Qualifier	Limits	Prepared	Analyzed	Dil Fac
1-Chlorooctane	99		70 - 130	11/03/21 11:37	11/04/21 10:00	1
o-Terphenyl	115		70 - 130	11/03/21 11:37	11/04/21 10:00	1

QC Sample Results

Client: Tetra Tech, Inc.
Project/Site: Kaiser SWD

Job ID: 890-1502-1
SDG: 212C-MD-02230

Method: 8015B NM - Diesel Range Organics (DRO) (GC) (Continued)

Lab Sample ID: LCS 880-11364/2-A
Matrix: Solid
Analysis Batch: 11416

Client Sample ID: Lab Control Sample
Prep Type: Total/NA
Prep Batch: 11364

Analyte			Spike Added	LCS Result	LCS Qualifier	Unit	D	%Rec	%Rec. Limits		
Gasoline Range Organics (GRO)-C6-C10			1000	840.1		mg/Kg		84	70 - 130		
Diesel Range Organics (Over C10-C28)			1000	883.5		mg/Kg		88	70 - 130		

Surrogate	*LCS %Recovery*	*LCS Qualifier*	*Limits*
1-Chlorooctane	*81*		*70 - 130*
o-Terphenyl	*89*		*70 - 130*

Lab Sample ID: LCSD 880-11364/3-A
Matrix: Solid
Analysis Batch: 11416

Client Sample ID: Lab Control Sample Dup
Prep Type: Total/NA
Prep Batch: 11364

Analyte			Spike Added	LCSD Result	LCSD Qualifier	Unit	D	%Rec	%Rec. Limits	RPD	RPD Limit
Gasoline Range Organics (GRO)-C6-C10			1000	887.3		mg/Kg		89	70 - 130	5	20
Diesel Range Organics (Over C10-C28)			1000	925.6		mg/Kg		93	70 - 130	5	20

Surrogate	*LCSD %Recovery*	*LCSD Qualifier*	*Limits*
1-Chlorooctane	*89*		*70 - 130*
o-Terphenyl	*97*		*70 - 130*

Lab Sample ID: 890-1502-81 MS
Matrix: Solid
Analysis Batch: 11416

Client Sample ID: BH-81 (15)
Prep Type: Total/NA
Prep Batch: 11364

Analyte	Sample Result	Sample Qualifier	Spike Added	MS Result	MS Qualifier	Unit	D	%Rec	%Rec. Limits		
Gasoline Range Organics (GRO)-C6-C10	<49.9	U	997	995.4		mg/Kg		100	70 - 130		
Diesel Range Organics (Over C10-C28)	<49.9	U	997	818.8		mg/Kg		80	70 - 130		

Surrogate	*MS %Recovery*	*MS Qualifier*	*Limits*
1-Chlorooctane	*95*		*70 - 130*
o-Terphenyl	*99*		*70 - 130*

Lab Sample ID: 890-1502-81 MSD
Matrix: Solid
Analysis Batch: 11416

Client Sample ID: BH-81 (15)
Prep Type: Total/NA
Prep Batch: 11364

Analyte	Sample Result	Sample Qualifier	Spike Added	MSD Result	MSD Qualifier	Unit	D	%Rec	%Rec. Limits	RPD	RPD Limit
Gasoline Range Organics (GRO)-C6-C10	<49.9	U	1000	985.1		mg/Kg		99	70 - 130	1	20
Diesel Range Organics (Over C10-C28)	<49.9	U	1000	815.8		mg/Kg		79	70 - 130	0	20

Surrogate	*MSD %Recovery*	*MSD Qualifier*	*Limits*
1-Chlorooctane	*95*		*70 - 130*

QC Sample Results

Client: Tetra Tech, Inc.
Project/Site: Kaiser SWD

Job ID: 890-1502-1
SDG: 212C-MD-02230

Method: 8015B NM - Diesel Range Organics (DRO) (GC) (Continued)

Lab Sample ID: 890-1502-81 MSD
Matrix: Solid
Analysis Batch: 11416

Client Sample ID: BH-81 (15)
Prep Type: Total/NA
Prep Batch: 11364

Surrogate	MSD %Recovery	MSD Qualifier	Limits
o-Terphenyl	97		70 - 130

Lab Sample ID: MB 880-11375/1-A
Matrix: Solid
Analysis Batch: 11418

Client Sample ID: Method Blank
Prep Type: Total/NA
Prep Batch: 11375

Analyte	MB Result	MB Qualifier	RL	MDL	Unit	D	Prepared	Analyzed	Dil Fac
Gasoline Range Organics (GRO)-C6-C10	<50.0	U	50.0		mg/Kg		11/03/21 13:15	11/04/21 10:00	1
Diesel Range Organics (Over C10-C28)	<50.0	U	50.0		mg/Kg		11/03/21 13:15	11/04/21 10:00	1
OII Range Organics (Over C28-C36)	<50.0	U	50.0		mg/Kg		11/03/21 13:15	11/04/21 10:00	1

Surrogate	MB %Recovery	MB Qualifier	Limits	Prepared	Analyzed	Dil Fac
1-Chlorooctane	112		70 - 130	11/03/21 13:15	11/04/21 10:00	1
o-Terphenyl	123		70 - 130	11/03/21 13:15	11/04/21 10:00	1

Lab Sample ID: LCS 880-11375/2-A
Matrix: Solid
Analysis Batch: 11418

Client Sample ID: Lab Control Sample
Prep Type: Total/NA
Prep Batch: 11375

Analyte			Spike Added	LCS Result	LCS Qualifier	Unit	D	%Rec	%Rec. Limits		
Gasoline Range Organics (GRO)-C6-C10			1000	976.2		mg/Kg		98	70 - 130		
Diesel Range Organics (Over C10-C28)			1000	1075		mg/Kg		107	70 - 130		

Surrogate	LCS %Recovery	LCS Qualifier	Limits
1-Chlorooctane	102		70 - 130
o-Terphenyl	99		70 - 130

Lab Sample ID: LCSD 880-11375/3-A
Matrix: Solid
Analysis Batch: 11418

Client Sample ID: Lab Control Sample Dup
Prep Type: Total/NA
Prep Batch: 11375

Analyte			Spike Added	LCSD Result	LCSD Qualifier	Unit	D	%Rec	%Rec. Limits	RPD	RPD Limit
Gasoline Range Organics (GRO)-C6-C10			1000	747.4	*1	mg/Kg		75	70 - 130	27	20
Diesel Range Organics (Over C10-C28)			1000	959.3		mg/Kg		96	70 - 130	11	20

Surrogate	LCSD %Recovery	LCSD Qualifier	Limits
1-Chlorooctane	92		70 - 130
o-Terphenyl	85		70 - 130

QC Sample Results

Client: Tetra Tech, Inc.
Project/Site: Kaiser SWD

Job ID: 890-1502-1
SDG: 212C-MD-02230

Method: 8015B NM - Diesel Range Organics (DRO) (GC) (Continued)

Lab Sample ID: 890-1502-101 MS
Matrix: Solid
Analysis Batch: 11418

Client Sample ID: SW-10 (0-6)
Prep Type: Total/NA
Prep Batch: 11375

Analyte	Sample Result	Sample Qualifier	Spike Added	MS Result	MS Qualifier	Unit	D	%Rec	%Rec. Limits
Gasoline Range Organics (GRO)-C6-C10	<49.9	U *1	997	925.0		mg/Kg		91	70 - 130
Diesel Range Organics (Over C10-C28)	<49.9	U	997	908.6		mg/Kg		88	70 - 130

Surrogate	*MS %Recovery*	*MS Qualifier*	*Limits*
1-Chlorooctane	*101*		*70 - 130*
o-Terphenyl	*93*		*70 - 130*

Lab Sample ID: 890-1502-101 MSD
Matrix: Solid
Analysis Batch: 11418

Client Sample ID: SW-10 (0-6)
Prep Type: Total/NA
Prep Batch: 11375

Analyte	Sample Result	Sample Qualifier	Spike Added	MSD Result	MSD Qualifier	Unit	D	%Rec	%Rec. Limits	RPD	RPD Limit
Gasoline Range Organics (GRO)-C6-C10	<49.9	U *1	1000	1063		mg/Kg		105	70 - 130	14	20
Diesel Range Organics (Over C10-C28)	<49.9	U	1000	979.4		mg/Kg		94	70 - 130	8	20

Surrogate	*MSD %Recovery*	*MSD Qualifier*	*Limits*
1-Chlorooctane	*109*		*70 - 130*
o-Terphenyl	*97*		*70 - 130*

Lab Sample ID: MB 880-11376/1-A
Matrix: Solid
Analysis Batch: 11414

Client Sample ID: Method Blank
Prep Type: Total/NA
Prep Batch: 11376

Analyte	MB Result	MB Qualifier	RL	MDL	Unit	D	Prepared	Analyzed	Dil Fac
Gasoline Range Organics (GRO)-C6-C10	<50.0	U	50.0		mg/Kg		11/03/21 13:58	11/04/21 09:53	1
Diesel Range Organics (Over C10-C28)	<50.0	U	50.0		mg/Kg		11/03/21 13:58	11/04/21 09:53	1
OII Range Organics (Over C28-C36)	<50.0	U	50.0		mg/Kg		11/03/21 13:58	11/04/21 09:53	1

Surrogate	*MB %Recovery*	*MB Qualifier*	*Limits*	*Prepared*	*Analyzed*	*Dil Fac*
1-Chlorooctane	*89*		*70 - 130*	*11/03/21 13:58*	*11/04/21 09:53*	*1*
o-Terphenyl	*94*		*70 - 130*	*11/03/21 13:58*	*11/04/21 09:53*	*1*

Lab Sample ID: LCS 880-11376/2-A
Matrix: Solid
Analysis Batch: 11414

Client Sample ID: Lab Control Sample
Prep Type: Total/NA
Prep Batch: 11376

Analyte	Spike Added	LCS Result	LCS Qualifier	Unit	D	%Rec	%Rec. Limits
Gasoline Range Organics (GRO)-C6-C10	1000	977.8		mg/Kg		98	70 - 130
Diesel Range Organics (Over C10-C28)	1000	838.1		mg/Kg		84	70 - 130

QC Sample Results

Client: Tetra Tech, Inc.
Project/Site: Kaiser SWD

Job ID: 890-1502-1
SDG: 212C-MD-02230

Method: 8015B NM - Diesel Range Organics (DRO) (GC) (Continued)

Lab Sample ID: LCS 880-11376/2-A
Matrix: Solid
Analysis Batch: 11414

Client Sample ID: Lab Control Sample
Prep Type: Total/NA
Prep Batch: 11376

Surrogate	LCS %Recovery	LCS Qualifier	Limits
1-Chlorooctane	108		70 - 130
o-Terphenyl	88		70 - 130

Lab Sample ID: LCSD 880-11376/3-A
Matrix: Solid
Analysis Batch: 11414

Client Sample ID: Lab Control Sample Dup
Prep Type: Total/NA
Prep Batch: 11376

Analyte			Spike Added	LCSD Result	LCSD Qualifier	Unit	D	%Rec	%Rec. Limits	RPD	RPD Limit
Gasoline Range Organics (GRO)-C6-C10			1000	965.5		mg/Kg		97	70 - 130	1	20
Diesel Range Organics (Over C10-C28)			1000	913.0		mg/Kg		91	70 - 130	9	20

Surrogate	LCSD %Recovery	LCSD Qualifier	Limits
1-Chlorooctane	103		70 - 130
o-Terphenyl	95		70 - 130

Lab Sample ID: 890-1502-121 MS
Matrix: Solid
Analysis Batch: 11414

Client Sample ID: SW-30 (RS) (6)
Prep Type: Total/NA
Prep Batch: 11376

Analyte	Sample Result	Sample Qualifier	Spike Added	MS Result	MS Qualifier	Unit	D	%Rec	%Rec. Limits
Gasoline Range Organics (GRO)-C6-C10	<49.9	U	997	1036		mg/Kg		101	70 - 130
Diesel Range Organics (Over C10-C28)	<49.9	U	997	863.0		mg/Kg		84	70 - 130

Surrogate	MS %Recovery	MS Qualifier	Limits
1-Chlorooctane	100		70 - 130
o-Terphenyl	92		70 - 130

Lab Sample ID: 890-1502-121 MSD
Matrix: Solid
Analysis Batch: 11414

Client Sample ID: SW-30 (RS) (6)
Prep Type: Total/NA
Prep Batch: 11376

Analyte	Sample Result	Sample Qualifier	Spike Added	MSD Result	MSD Qualifier	Unit	D	%Rec	%Rec. Limits	RPD	RPD Limit
Gasoline Range Organics (GRO)-C6-C10	<49.9	U	1000	954.6		mg/Kg		93	70 - 130	8	20
Diesel Range Organics (Over C10-C28)	<49.9	U	1000	789.2		mg/Kg		77	70 - 130	9	20

Surrogate	MSD %Recovery	MSD Qualifier	Limits
1-Chlorooctane	92		70 - 130
o-Terphenyl	84		70 - 130

QC Sample Results

Client: Tetra Tech, Inc.
Project/Site: Kaiser SWD

Job ID: 890-1502-1
SDG: 212C-MD-02230

Method: 300.0 - Anions, Ion Chromatography

Lab Sample ID: MB 880-11227/1-A
Matrix: Solid
Analysis Batch: 11379

Client Sample ID: Method Blank
Prep Type: Soluble

Analyte	MB Result	MB Qualifier	RL	MDL	Unit	D	Prepared	Analyzed	Dil Fac
Chloride	<5.00	U	5.00		mg/Kg			11/06/21 05:15	1

Lab Sample ID: LCS 880-11227/2-A
Matrix: Solid
Analysis Batch: 11379

Client Sample ID: Lab Control Sample
Prep Type: Soluble

Analyte	Spike Added	LCS Result	LCS Qualifier	Unit	D	%Rec	%Rec. Limits
Chloride	250	266.7		mg/Kg		107	90 - 110

Lab Sample ID: LCSD 880-11227/3-A
Matrix: Solid
Analysis Batch: 11379

Client Sample ID: Lab Control Sample Dup
Prep Type: Soluble

Analyte	Spike Added	LCSD Result	LCSD Qualifier	Unit	D	%Rec	%Rec. Limits	RPD	RPD Limit
Chloride	250	267.5		mg/Kg		107	90 - 110	0	20

Lab Sample ID: 890-1499-A-1-H MS
Matrix: Solid
Analysis Batch: 11379

Client Sample ID: Matrix Spike
Prep Type: Soluble

Analyte	Sample Result	Sample Qualifier	Spike Added	MS Result	MS Qualifier	Unit	D	%Rec	%Rec. Limits
Chloride	987	F1	248	1189	F1	mg/Kg		82	90 - 110

Lab Sample ID: 890-1499-A-1-I MSD
Matrix: Solid
Analysis Batch: 11379

Client Sample ID: Matrix Spike Duplicate
Prep Type: Soluble

Analyte	Sample Result	Sample Qualifier	Spike Added	MSD Result	MSD Qualifier	Unit	D	%Rec	%Rec. Limits	RPD	RPD Limit
Chloride	987	F1	248	1194	F1	mg/Kg		84	90 - 110	0	20

Lab Sample ID: MB 880-11233/1-A
Matrix: Solid
Analysis Batch: 11381

Client Sample ID: Method Blank
Prep Type: Soluble

Analyte	MB Result	MB Qualifier	RL	MDL	Unit	D	Prepared	Analyzed	Dil Fac
Chloride	<5.00	U	5.00		mg/Kg			11/07/21 01:48	1

Lab Sample ID: LCS 880-11233/2-A
Matrix: Solid
Analysis Batch: 11381

Client Sample ID: Lab Control Sample
Prep Type: Soluble

Analyte	Spike Added	LCS Result	LCS Qualifier	Unit	D	%Rec	%Rec. Limits
Chloride	250	229.5		mg/Kg		92	90 - 110

Lab Sample ID: LCSD 880-11233/3-A
Matrix: Solid
Analysis Batch: 11381

Client Sample ID: Lab Control Sample Dup
Prep Type: Soluble

Analyte	Spike Added	LCSD Result	LCSD Qualifier	Unit	D	%Rec	%Rec. Limits	RPD	RPD Limit
Chloride	250	233.0		mg/Kg		93	90 - 110	1	20

QC Sample Results

Client: Tetra Tech, Inc.
Project/Site: Kaiser SWD

Job ID: 890-1502-1
SDG: 212C-MD-02230

Method: 300.0 - Anions, Ion Chromatography

Lab Sample ID: 890-1502-92 MS
Matrix: Solid
Analysis Batch: 11381

Client Sample ID: SW-1 (0-6)
Prep Type: Soluble

Analyte	Sample Result	Sample Qualifier	Spike Added	MS Result	MS Qualifier	Unit	D	%Rec	%Rec. Limits
Chloride	1430		1250	2745		mg/Kg		105	90 - 110

Lab Sample ID: 890-1502-92 MSD
Matrix: Solid
Analysis Batch: 11381

Client Sample ID: SW-1 (0-6)
Prep Type: Soluble

Analyte	Sample Result	Sample Qualifier	Spike Added	MSD Result	MSD Qualifier	Unit	D	%Rec	%Rec. Limits	RPD	RPD Limit
Chloride	1430		1250	2746		mg/Kg		105	90 - 110	0	20

Lab Sample ID: MB 880-11236/1-A
Matrix: Solid
Analysis Batch: 11452

Client Sample ID: Method Blank
Prep Type: Soluble

Analyte	MB Result	MB Qualifier	RL	MDL	Unit	D	Prepared	Analyzed	Dil Fac
Chloride	<5.00	U	5.00		mg/Kg			11/08/21 08:34	1

Lab Sample ID: LCS 880-11236/2-A
Matrix: Solid
Analysis Batch: 11452

Client Sample ID: Lab Control Sample
Prep Type: Soluble

Analyte	Spike Added	LCS Result	LCS Qualifier	Unit	D	%Rec	%Rec. Limits
Chloride	250	249.1		mg/Kg		100	90 - 110

Lab Sample ID: LCSD 880-11236/3-A
Matrix: Solid
Analysis Batch: 11452

Client Sample ID: Lab Control Sample Dup
Prep Type: Soluble

Analyte	Spike Added	LCSD Result	LCSD Qualifier	Unit	D	%Rec	%Rec. Limits	RPD	RPD Limit
Chloride	250	249.5		mg/Kg		100	90 - 110	0	20

Lab Sample ID: 890-1502-4 MS
Matrix: Solid
Analysis Batch: 11452

Client Sample ID: BH-4 (6)
Prep Type: Soluble

Analyte	Sample Result	Sample Qualifier	Spike Added	MS Result	MS Qualifier	Unit	D	%Rec	%Rec. Limits
Chloride	48.9		253	282.3		mg/Kg		92	90 - 110

Lab Sample ID: 890-1502-4 MSD
Matrix: Solid
Analysis Batch: 11452

Client Sample ID: BH-4 (6)
Prep Type: Soluble

Analyte	Sample Result	Sample Qualifier	Spike Added	MSD Result	MSD Qualifier	Unit	D	%Rec	%Rec. Limits	RPD	RPD Limit
Chloride	48.9		253	277.9		mg/Kg		91	90 - 110	2	20

Lab Sample ID: 890-1502-111 MS
Matrix: Solid
Analysis Batch: 11452

Client Sample ID: SW-20 (15)
Prep Type: Soluble

Analyte	Sample Result	Sample Qualifier	Spike Added	MS Result	MS Qualifier	Unit	D	%Rec	%Rec. Limits
Chloride	1150		248	1264	4	mg/Kg		48	90 - 110

QC Sample Results

Client: Tetra Tech, Inc.
Project/Site: Kaiser SWD

Job ID: 890-1502-1
SDG: 212C-MD-02230

Method: 300.0 - Anions, Ion Chromatography

Lab Sample ID: 890-1502-111 MSD — **Client Sample ID: SW-20 (15)**
Matrix: Solid — **Prep Type: Soluble**
Analysis Batch: 11452

Analyte	Sample Result	Sample Qualifier	Spike Added	MSD Result	MSD Qualifier	Unit	D	%Rec	%Rec. Limits	RPD	RPD Limit
Chloride	1150		248	1261	4	mg/Kg		46	90 - 110	0	20

Lab Sample ID: MB 880-11237/1-A — **Client Sample ID: Method Blank**
Matrix: Solid — **Prep Type: Soluble**
Analysis Batch: 11453

Analyte	MB Result	MB Qualifier	RL	MDL	Unit	D	Prepared	Analyzed	Dil Fac
Chloride	<5.00	U	5.00		mg/Kg			11/07/21 05:07	1

Lab Sample ID: LCS 880-11237/2-A — **Client Sample ID: Lab Control Sample**
Matrix: Solid — **Prep Type: Soluble**
Analysis Batch: 11453

Analyte	Spike Added	LCS Result	LCS Qualifier	Unit	D	%Rec	%Rec. Limits
Chloride	250	236.9		mg/Kg		95	90 - 110

Lab Sample ID: LCSD 880-11237/3-A — **Client Sample ID: Lab Control Sample Dup**
Matrix: Solid — **Prep Type: Soluble**
Analysis Batch: 11453

Analyte	Spike Added	LCSD Result	LCSD Qualifier	Unit	D	%Rec	%Rec. Limits	RPD	RPD Limit
Chloride	250	241.4		mg/Kg		97	90 - 110	2	20

Lab Sample ID: 890-1502-5 MS — **Client Sample ID: BH-5 (6)**
Matrix: Solid — **Prep Type: Soluble**
Analysis Batch: 11453

Analyte	Sample Result	Sample Qualifier	Spike Added	MS Result	MS Qualifier	Unit	D	%Rec	%Rec. Limits
Chloride	123		249	353.6		mg/Kg		93	90 - 110

Lab Sample ID: 890-1502-5 MSD — **Client Sample ID: BH-5 (6)**
Matrix: Solid — **Prep Type: Soluble**
Analysis Batch: 11453

Analyte	Sample Result	Sample Qualifier	Spike Added	MSD Result	MSD Qualifier	Unit	D	%Rec	%Rec. Limits	RPD	RPD Limit
Chloride	123		249	352.1		mg/Kg		92	90 - 110	0	20

Lab Sample ID: 890-1502-15 MS — **Client Sample ID: BH-15 (6)**
Matrix: Solid — **Prep Type: Soluble**
Analysis Batch: 11453

Analyte	Sample Result	Sample Qualifier	Spike Added	MS Result	MS Qualifier	Unit	D	%Rec	%Rec. Limits
Chloride	4220	F1	1250	5802	F1	mg/Kg		126	90 - 110

Lab Sample ID: 890-1502-15 MSD — **Client Sample ID: BH-15 (6)**
Matrix: Solid — **Prep Type: Soluble**
Analysis Batch: 11453

Analyte	Sample Result	Sample Qualifier	Spike Added	MSD Result	MSD Qualifier	Unit	D	%Rec	%Rec. Limits	RPD	RPD Limit
Chloride	4220	F1	1250	5826	F1	mg/Kg		128	90 - 110	0	20

QC Sample Results

Client: Tetra Tech, Inc.
Project/Site: Kaiser SWD

Job ID: 890-1502-1
SDG: 212C-MD-02230

Method: 300.0 - Anions, Ion Chromatography

Lab Sample ID: MB 880-11238/1-A
Matrix: Solid
Analysis Batch: 11454

Client Sample ID: Method Blank
Prep Type: Soluble

Analyte	MB Result	MB Qualifier	RL	MDL	Unit	D	Prepared	Analyzed	Dil Fac
Chloride	<5.00	U	5.00		mg/Kg			11/07/21 09:27	1

Lab Sample ID: LCS 880-11238/2-A
Matrix: Solid
Analysis Batch: 11454

Client Sample ID: Lab Control Sample
Prep Type: Soluble

Analyte			Spike Added	LCS Result	LCS Qualifier	Unit	D	%Rec	%Rec. Limits		
Chloride			250	238.0		mg/Kg		95	90 - 110		

Lab Sample ID: LCSD 880-11238/3-A
Matrix: Solid
Analysis Batch: 11454

Client Sample ID: Lab Control Sample Dup
Prep Type: Soluble

Analyte			Spike Added	LCSD Result	LCSD Qualifier	Unit	D	%Rec	%Rec. Limits	RPD	RPD Limit
Chloride			250	234.9		mg/Kg		94	90 - 110	1	20

Lab Sample ID: 890-1502-25 MS
Matrix: Solid
Analysis Batch: 11454

Client Sample ID: BH-25 (15)
Prep Type: Soluble

Analyte	Sample Result	Sample Qualifier	Spike Added	MS Result	MS Qualifier	Unit	D	%Rec	%Rec. Limits		
Chloride	447	F1	250	648.9	F1	mg/Kg		81	90 - 110		

Lab Sample ID: 890-1502-25 MSD
Matrix: Solid
Analysis Batch: 11454

Client Sample ID: BH-25 (15)
Prep Type: Soluble

Analyte	Sample Result	Sample Qualifier	Spike Added	MSD Result	MSD Qualifier	Unit	D	%Rec	%Rec. Limits	RPD	RPD Limit
Chloride	447	F1	250	656.3	F1	mg/Kg		84	90 - 110	1	20

Lab Sample ID: 890-1502-35 MS
Matrix: Solid
Analysis Batch: 11454

Client Sample ID: BH-35 (15)
Prep Type: Soluble

Analyte	Sample Result	Sample Qualifier	Spike Added	MS Result	MS Qualifier	Unit	D	%Rec	%Rec. Limits		
Chloride	333	F1	253	539.3	F1	mg/Kg		82	90 - 110		

Lab Sample ID: 890-1502-35 MSD
Matrix: Solid
Analysis Batch: 11454

Client Sample ID: BH-35 (15)
Prep Type: Soluble

Analyte	Sample Result	Sample Qualifier	Spike Added	MSD Result	MSD Qualifier	Unit	D	%Rec	%Rec. Limits	RPD	RPD Limit
Chloride	333	F1	253	539.2	F1	mg/Kg		82	90 - 110	0	20

Lab Sample ID: MB 880-11240/1-A
Matrix: Solid
Analysis Batch: 11455

Client Sample ID: Method Blank
Prep Type: Soluble

Analyte	MB Result	MB Qualifier	RL	MDL	Unit	D	Prepared	Analyzed	Dil Fac
Chloride	<5.00	U	5.00		mg/Kg			11/08/21 04:07	1

QC Sample Results

Client: Tetra Tech, Inc.
Project/Site: Kaiser SWD

Job ID: 890-1502-1
SDG: 212C-MD-02230

Method: 300.0 - Anions, Ion Chromatography

Lab Sample ID: LCS 880-11240/2-A
Matrix: Solid
Analysis Batch: 11455

Client Sample ID: Lab Control Sample
Prep Type: Soluble

Analyte			Spike Added	LCS Result	LCS Qualifier	Unit	D	%Rec	%Rec. Limits		
Chloride			250	232.0		mg/Kg		93	90 - 110		

Lab Sample ID: LCSD 880-11240/3-A
Matrix: Solid
Analysis Batch: 11455

Client Sample ID: Lab Control Sample Dup
Prep Type: Soluble

Analyte			Spike Added	LCSD Result	LCSD Qualifier	Unit	D	%Rec	%Rec. Limits	RPD	RPD Limit
Chloride			250	233.4		mg/Kg		93	90 - 110	1	20

Lab Sample ID: 890-1502-45 MS
Matrix: Solid
Analysis Batch: 11455

Client Sample ID: BH-45 (15)
Prep Type: Soluble

Analyte	Sample Result	Sample Qualifier	Spike Added	MS Result	MS Qualifier	Unit	D	%Rec	%Rec. Limits		
Chloride	284	F1	248	510.8		mg/Kg		91	90 - 110		

Lab Sample ID: 890-1502-45 MSD
Matrix: Solid
Analysis Batch: 11455

Client Sample ID: BH-45 (15)
Prep Type: Soluble

Analyte	Sample Result	Sample Qualifier	Spike Added	MSD Result	MSD Qualifier	Unit	D	%Rec	%Rec. Limits	RPD	RPD Limit
Chloride	284	F1	248	499.4	F1	mg/Kg		87	90 - 110	2	20

Lab Sample ID: 890-1502-55 MS
Matrix: Solid
Analysis Batch: 11455

Client Sample ID: BH-55 (15)
Prep Type: Soluble

Analyte	Sample Result	Sample Qualifier	Spike Added	MS Result	MS Qualifier	Unit	D	%Rec	%Rec. Limits		
Chloride	4680	F1	1250	5790	F1	mg/Kg		89	90 - 110		

Lab Sample ID: 890-1502-55 MSD
Matrix: Solid
Analysis Batch: 11455

Client Sample ID: BH-55 (15)
Prep Type: Soluble

Analyte	Sample Result	Sample Qualifier	Spike Added	MSD Result	MSD Qualifier	Unit	D	%Rec	%Rec. Limits	RPD	RPD Limit
Chloride	4680	F1	1250	5826		mg/Kg		92	90 - 110	1	20

Lab Sample ID: MB 880-11242/1-A
Matrix: Solid
Analysis Batch: 11456

Client Sample ID: Method Blank
Prep Type: Soluble

Analyte	MB Result	MB Qualifier	RL	MDL	Unit	D	Prepared	Analyzed	Dil Fac
Chloride	<5.00	U	5.00		mg/Kg			11/08/21 08:35	1

Lab Sample ID: LCS 880-11242/2-A
Matrix: Solid
Analysis Batch: 11456

Client Sample ID: Lab Control Sample
Prep Type: Soluble

Analyte			Spike Added	LCS Result	LCS Qualifier	Unit	D	%Rec	%Rec. Limits		
Chloride			250	236.3		mg/Kg		95	90 - 110		

QC Sample Results

Client: Tetra Tech, Inc.
Project/Site: Kaiser SWD

Job ID: 890-1502-1
SDG: 212C-MD-02230

Method: 300.0 - Anions, Ion Chromatography

Lab Sample ID: LCSD 880-11242/3-A
Matrix: Solid
Analysis Batch: 11456

Client Sample ID: Lab Control Sample Dup
Prep Type: Soluble

Analyte			Spike Added	LCSD Result	LCSD Qualifier	Unit	D	%Rec	%Rec. Limits	RPD	RPD Limit
Chloride			250	237.4		mg/Kg		95	90 - 110	0	20

Lab Sample ID: 890-1502-65 MS
Matrix: Solid
Analysis Batch: 11456

Client Sample ID: BH-65 (15)
Prep Type: Soluble

Analyte	Sample Result	Sample Qualifier	Spike Added	MS Result	MS Qualifier	Unit	D	%Rec	%Rec. Limits
Chloride	823	F1	250	1040	F1	mg/Kg		87	90 - 110

Lab Sample ID: 890-1502-65 MSD
Matrix: Solid
Analysis Batch: 11456

Client Sample ID: BH-65 (15)
Prep Type: Soluble

Analyte	Sample Result	Sample Qualifier	Spike Added	MSD Result	MSD Qualifier	Unit	D	%Rec	%Rec. Limits	RPD	RPD Limit
Chloride	823	F1	250	1044	F1	mg/Kg		89	90 - 110	0	20

Lab Sample ID: 890-1502-75 MS
Matrix: Solid
Analysis Batch: 11456

Client Sample ID: BH-75 (15)
Prep Type: Soluble

Analyte	Sample Result	Sample Qualifier	Spike Added	MS Result	MS Qualifier	Unit	D	%Rec	%Rec. Limits
Chloride	982	F1	249	1200	F1	mg/Kg		88	90 - 110

Lab Sample ID: 890-1502-75 MSD
Matrix: Solid
Analysis Batch: 11456

Client Sample ID: BH-75 (15)
Prep Type: Soluble

Analyte	Sample Result	Sample Qualifier	Spike Added	MSD Result	MSD Qualifier	Unit	D	%Rec	%Rec. Limits	RPD	RPD Limit
Chloride	982	F1	249	1186	F1	mg/Kg		82	90 - 110	1	20

Lab Sample ID: MB 880-11243/1-A
Matrix: Solid
Analysis Batch: 11705

Client Sample ID: Method Blank
Prep Type: Soluble

Analyte	MB Result	MB Qualifier	RL	MDL	Unit	D	Prepared	Analyzed	Dil Fac
Chloride	<5.00	U	5.00		mg/Kg			11/09/21 12:29	1

Lab Sample ID: LCS 880-11243/2-A
Matrix: Solid
Analysis Batch: 11705

Client Sample ID: Lab Control Sample
Prep Type: Soluble

Analyte			Spike Added	LCS Result	LCS Qualifier	Unit	D	%Rec	%Rec. Limits
Chloride			250	251.9		mg/Kg		101	90 - 110

Lab Sample ID: LCSD 880-11243/3-A
Matrix: Solid
Analysis Batch: 11705

Client Sample ID: Lab Control Sample Dup
Prep Type: Soluble

Analyte			Spike Added	LCSD Result	LCSD Qualifier	Unit	D	%Rec	%Rec. Limits	RPD	RPD Limit
Chloride			250	253.1		mg/Kg		101	90 - 110	0	20

QC Sample Results

Client: Tetra Tech, Inc.
Project/Site: Kaiser SWD

Job ID: 890-1502-1
SDG: 212C-MD-02230

Method: 300.0 - Anions, Ion Chromatography

Lab Sample ID: 890-1502-85 MS
Matrix: Solid
Analysis Batch: 11705

Client Sample ID: BH-85 (15)
Prep Type: Soluble

Analyte	Sample Result	Sample Qualifier	Spike Added	MS Result	MS Qualifier	Unit	D	%Rec	%Rec. Limits		
Chloride	656	F1	250	870.1	F1	mg/Kg		86	90 - 110		

Lab Sample ID: 890-1502-85 MSD
Matrix: Solid
Analysis Batch: 11705

Client Sample ID: BH-85 (15)
Prep Type: Soluble

Analyte	Sample Result	Sample Qualifier	Spike Added	MSD Result	MSD Qualifier	Unit	D	%Rec	%Rec. Limits	RPD	RPD Limit
Chloride	656	F1	250	878.2	F1	mg/Kg		89	90 - 110	1	20

Lab Sample ID: 890-1502-124 MS
Matrix: Solid
Analysis Batch: 11705

Client Sample ID: SW-33 (RS) (8)
Prep Type: Soluble

Analyte	Sample Result	Sample Qualifier	Spike Added	MS Result	MS Qualifier	Unit	D	%Rec	%Rec. Limits		
Chloride	831	F1	252	1043	F1	mg/Kg		84	90 - 110		

Lab Sample ID: 890-1502-124 MSD
Matrix: Solid
Analysis Batch: 11705

Client Sample ID: SW-33 (RS) (8)
Prep Type: Soluble

Analyte	Sample Result	Sample Qualifier	Spike Added	MSD Result	MSD Qualifier	Unit	D	%Rec	%Rec. Limits	RPD	RPD Limit
Chloride	831	F1	252	1043	F1	mg/Kg		84	90 - 110	0	20

QC Association Summary

Client: Tetra Tech, Inc.
Project/Site: Kaiser SWD

Job ID: 890-1502-1
SDG: 212C-MD-02230

GC VOA

Prep Batch: 11021

Lab Sample ID	Client Sample ID	Prep Type	Matrix	Method	Prep Batch
MB 880-11021/5-A	Method Blank	Total/NA	Solid	5035	

Analysis Batch: 11022

Lab Sample ID	Client Sample ID	Prep Type	Matrix	Method	Prep Batch
890-1502-121	SW-30 (RS) (6)	Total/NA	Solid	8021B	11076
890-1502-122	SW-31 (RS) (4)	Total/NA	Solid	8021B	11076
890-1502-123	SW-32 (RS) (6)	Total/NA	Solid	8021B	11076
890-1502-124	SW-33 (RS) (8)	Total/NA	Solid	8021B	11076
MB 880-11021/5-A	Method Blank	Total/NA	Solid	8021B	11021
MB 880-11076/5-A	Method Blank	Total/NA	Solid	8021B	11076
LCS 880-11076/1-A	Lab Control Sample	Total/NA	Solid	8021B	11076
LCSD 880-11076/2-A	Lab Control Sample Dup	Total/NA	Solid	8021B	11076
890-1502-121 MS	SW-30 (RS) (6)	Total/NA	Solid	8021B	11076
890-1502-121 MSD	SW-30 (RS) (6)	Total/NA	Solid	8021B	11076

Prep Batch: 11075

Lab Sample ID	Client Sample ID	Prep Type	Matrix	Method	Prep Batch
890-1502-1	BH-1 (6)	Total/NA	Solid	5035	
890-1502-2	BH-2 (6)	Total/NA	Solid	5035	
890-1502-3	BH-3 (6)	Total/NA	Solid	5035	
890-1502-4	BH-4 (6)	Total/NA	Solid	5035	
890-1502-5	BH-5 (6)	Total/NA	Solid	5035	
890-1502-6	BH-6 (6)	Total/NA	Solid	5035	
890-1502-7	BH-7 (6)	Total/NA	Solid	5035	
890-1502-8	BH-8 (6)	Total/NA	Solid	5035	
890-1502-9	BH-9 (6)	Total/NA	Solid	5035	
890-1502-10	BH-10 (6)	Total/NA	Solid	5035	
890-1502-11	BH-11 (6)	Total/NA	Solid	5035	
890-1502-12	BH-12 (6)	Total/NA	Solid	5035	
890-1502-13	BH-13 (6)	Total/NA	Solid	5035	
890-1502-14	BH-14 (6)	Total/NA	Solid	5035	
890-1502-15	BH-15 (6)	Total/NA	Solid	5035	
890-1502-16	BH-16 (6)	Total/NA	Solid	5035	
890-1502-17	BH-17 (6)	Total/NA	Solid	5035	
890-1502-18	BH-18 (6)	Total/NA	Solid	5035	
890-1502-19	BH-19 (6)	Total/NA	Solid	5035	
890-1502-20	BH-20 (6)	Total/NA	Solid	5035	
MB 880-11075/5-A	Method Blank	Total/NA	Solid	5035	
LCS 880-11075/1-A	Lab Control Sample	Total/NA	Solid	5035	
LCSD 880-11075/2-A	Lab Control Sample Dup	Total/NA	Solid	5035	
890-1502-1 MS	BH-1 (6)	Total/NA	Solid	5035	
890-1502-1 MSD	BH-1 (6)	Total/NA	Solid	5035	

Prep Batch: 11076

Lab Sample ID	Client Sample ID	Prep Type	Matrix	Method	Prep Batch
890-1502-121	SW-30 (RS) (6)	Total/NA	Solid	5035	
890-1502-122	SW-31 (RS) (4)	Total/NA	Solid	5035	
890-1502-123	SW-32 (RS) (6)	Total/NA	Solid	5035	
890-1502-124	SW-33 (RS) (8)	Total/NA	Solid	5035	
MB 880-11076/5-A	Method Blank	Total/NA	Solid	5035	
LCS 880-11076/1-A	Lab Control Sample	Total/NA	Solid	5035	

QC Association Summary

Client: Tetra Tech, Inc.
Project/Site: Kaiser SWD

Job ID: 890-1502-1
SDG: 212C-MD-02230

GC VOA (Continued)

Prep Batch: 11076 (Continued)

Lab Sample ID	Client Sample ID	Prep Type	Matrix	Method	Prep Batch
LCSD 880-11076/2-A	Lab Control Sample Dup	Total/NA	Solid	5035	
890-1502-121 MS	SW-30 (RS) (6)	Total/NA	Solid	5035	
890-1502-121 MSD	SW-30 (RS) (6)	Total/NA	Solid	5035	

Prep Batch: 11109

Lab Sample ID	Client Sample ID	Prep Type	Matrix	Method	Prep Batch
890-1502-21	BH-21 (6)	Total/NA	Solid	5035	
890-1502-22	BH-22 (6)	Total/NA	Solid	5035	
890-1502-23	BH-23 (6)	Total/NA	Solid	5035	
890-1502-24	BH-24 (6)	Total/NA	Solid	5035	
890-1502-25	BH-25 (15)	Total/NA	Solid	5035	
890-1502-26	BH-26 (15)	Total/NA	Solid	5035	
890-1502-27	BH-27 (15)	Total/NA	Solid	5035	
890-1502-28	BH-28 (15)	Total/NA	Solid	5035	
890-1502-29	BH-29 (15)	Total/NA	Solid	5035	
890-1502-30	BH-30 (15)	Total/NA	Solid	5035	
890-1502-31	BH-31 (15)	Total/NA	Solid	5035	
890-1502-32	BH-32 (15)	Total/NA	Solid	5035	
890-1502-33	BH-33 (15)	Total/NA	Solid	5035	
890-1502-34	BH-34 (15)	Total/NA	Solid	5035	
890-1502-35	BH-35 (15)	Total/NA	Solid	5035	
890-1502-36	BH-36 (15)	Total/NA	Solid	5035	
890-1502-37	BH-37 (15)	Total/NA	Solid	5035	
890-1502-38	BH-38 (15)	Total/NA	Solid	5035	
890-1502-39	BH-39 (15)	Total/NA	Solid	5035	
890-1502-40	BH-40 (15)	Total/NA	Solid	5035	
MB 880-11109/5-A	Method Blank	Total/NA	Solid	5035	
LCS 880-11109/1-A	Lab Control Sample	Total/NA	Solid	5035	
LCSD 880-11109/2-A	Lab Control Sample Dup	Total/NA	Solid	5035	
890-1502-21 MS	BH-21 (6)	Total/NA	Solid	5035	
890-1502-21 MSD	BH-21 (6)	Total/NA	Solid	5035	

Prep Batch: 11111

Lab Sample ID	Client Sample ID	Prep Type	Matrix	Method	Prep Batch
890-1502-41	BH-41 (15)	Total/NA	Solid	5035	
890-1502-42	BH-42 (15)	Total/NA	Solid	5035	
890-1502-43	BH-43 (15)	Total/NA	Solid	5035	
890-1502-44	BH-44 (15)	Total/NA	Solid	5035	
890-1502-45	BH-45 (15)	Total/NA	Solid	5035	
890-1502-46	BH-46 (15)	Total/NA	Solid	5035	
890-1502-47	BH-47 (15)	Total/NA	Solid	5035	
890-1502-48	BH-48 (15)	Total/NA	Solid	5035	
890-1502-49	BH-49 (15)	Total/NA	Solid	5035	
890-1502-50	BH-50 (15)	Total/NA	Solid	5035	
890-1502-51	BH-51 (15)	Total/NA	Solid	5035	
890-1502-52	BH-52 (15)	Total/NA	Solid	5035	
890-1502-54	BH-54 (15)	Total/NA	Solid	5035	
890-1502-55	BH-55 (15)	Total/NA	Solid	5035	
890-1502-56	BH-56 (15)	Total/NA	Solid	5035	
MB 880-11111/5-A	Method Blank	Total/NA	Solid	5035	
LCS 880-11111/1-A	Lab Control Sample	Total/NA	Solid	5035	

QC Association Summary

Client: Tetra Tech, Inc.
Project/Site: Kaiser SWD

Job ID: 890-1502-1
SDG: 212C-MD-02230

GC VOA (Continued)

Prep Batch: 11111 (Continued)

Lab Sample ID	Client Sample ID	Prep Type	Matrix	Method	Prep Batch
LCSD 880-11111/2-A	Lab Control Sample Dup	Total/NA	Solid	5035	
890-1502-41 MS	BH-41 (15)	Total/NA	Solid	5035	
890-1502-41 MSD	BH-41 (15)	Total/NA	Solid	5035	

Prep Batch: 11112

Lab Sample ID	Client Sample ID	Prep Type	Matrix	Method	Prep Batch
890-1502-61	BH-61 (15)	Total/NA	Solid	5035	
890-1502-62	BH-62 (15)	Total/NA	Solid	5035	
890-1502-63	BH-63 (15)	Total/NA	Solid	5035	
890-1502-64	BH-64 (15)	Total/NA	Solid	5035	
890-1502-65	BH-65 (15)	Total/NA	Solid	5035	
890-1502-66	BH-66 (15)	Total/NA	Solid	5035	
890-1502-67	BH-67 (15)	Total/NA	Solid	5035	
890-1502-68	BH-68 (15)	Total/NA	Solid	5035	
890-1502-69	BH-69 (15)	Total/NA	Solid	5035	
890-1502-70	BH-70 (15)	Total/NA	Solid	5035	
890-1502-71	BH-71 (15)	Total/NA	Solid	5035	
890-1502-72	BH-72 (15)	Total/NA	Solid	5035	
890-1502-73	BH-73 (15)	Total/NA	Solid	5035	
890-1502-74	BH-74 (15)	Total/NA	Solid	5035	
890-1502-75	BH-75 (15)	Total/NA	Solid	5035	
890-1502-76	BH-76 (15)	Total/NA	Solid	5035	
890-1502-77	BH-77 (15)	Total/NA	Solid	5035	
890-1502-78	BH-78 (15)	Total/NA	Solid	5035	
890-1502-79	BH-79 (15)	Total/NA	Solid	5035	
890-1502-80	BH-80 (15)	Total/NA	Solid	5035	
MB 880-11112/5-A	Method Blank	Total/NA	Solid	5035	
LCS 880-11112/1-A	Lab Control Sample	Total/NA	Solid	5035	
LCSD 880-11112/2-A	Lab Control Sample Dup	Total/NA	Solid	5035	
890-1502-61 MS	BH-61 (15)	Total/NA	Solid	5035	
890-1502-61 MSD	BH-61 (15)	Total/NA	Solid	5035	

Prep Batch: 11113

Lab Sample ID	Client Sample ID	Prep Type	Matrix	Method	Prep Batch
890-1502-81	BH-81 (15)	Total/NA	Solid	5035	
890-1502-82	BH-82 (15)	Total/NA	Solid	5035	
890-1502-83	BH-83 (15)	Total/NA	Solid	5035	
890-1502-84	BH-84 (15)	Total/NA	Solid	5035	
890-1502-85	BH-85 (15)	Total/NA	Solid	5035	
890-1502-86	BH-86 (15)	Total/NA	Solid	5035	
890-1502-87	BH-87 (15)	Total/NA	Solid	5035	
890-1502-88	BH-88 (15)	Total/NA	Solid	5035	
890-1502-89	BH-89 (15)	Total/NA	Solid	5035	
890-1502-90	BH90 (RS) (6)	Total/NA	Solid	5035	
890-1502-91	BH-91 (RS) (6)	Total/NA	Solid	5035	
890-1502-92	SW-1 (0-6)	Total/NA	Solid	5035	
890-1502-93	SW-2 (0-6)	Total/NA	Solid	5035	
890-1502-94	SW-3 (0-6)	Total/NA	Solid	5035	
890-1502-95	SW-4 (0-6)	Total/NA	Solid	5035	
890-1502-96	SW-5 (0-6)	Total/NA	Solid	5035	
890-1502-97	SW-6 (0-6)	Total/NA	Solid	5035	

QC Association Summary

Client: Tetra Tech, Inc.
Project/Site: Kaiser SWD

Job ID: 890-1502-1
SDG: 212C-MD-02230

GC VOA (Continued)

Prep Batch: 11113 (Continued)

Lab Sample ID	Client Sample ID	Prep Type	Matrix	Method	Prep Batch
890-1502-98	SW-7 (0-6)	Total/NA	Solid	5035	
890-1502-99	SW-8 (0-6)	Total/NA	Solid	5035	
890-1502-100	SW-9 (0-6)	Total/NA	Solid	5035	
MB 880-11113/5-A	Method Blank	Total/NA	Solid	5035	
LCS 880-11113/1-A	Lab Control Sample	Total/NA	Solid	5035	
LCSD 880-11113/2-A	Lab Control Sample Dup	Total/NA	Solid	5035	
890-1502-81 MS	BH-81 (15)	Total/NA	Solid	5035	
890-1502-81 MSD	BH-81 (15)	Total/NA	Solid	5035	

Prep Batch: 11114

Lab Sample ID	Client Sample ID	Prep Type	Matrix	Method	Prep Batch
890-1502-101	SW-10 (0-6)	Total/NA	Solid	5035	
890-1502-102	SW-11 (0-6)	Total/NA	Solid	5035	
890-1502-103	SW-12 (10)	Total/NA	Solid	5035	
890-1502-104	SW-13 (15)	Total/NA	Solid	5035	
890-1502-105	SW-14 (15)	Total/NA	Solid	5035	
890-1502-106	SW-15 (15)	Total/NA	Solid	5035	
890-1502-107	SW-16 (15)	Total/NA	Solid	5035	
890-1502-108	SW-17 (15)	Total/NA	Solid	5035	
890-1502-109	SW-18 (15)	Total/NA	Solid	5035	
890-1502-110	SW-19 (15)	Total/NA	Solid	5035	
890-1502-111	SW-20 (15)	Total/NA	Solid	5035	
890-1502-112	SW-21 (15)	Total/NA	Solid	5035	
890-1502-113	SW-22 (15)	Total/NA	Solid	5035	
890-1502-114	SW-23 (15)	Total/NA	Solid	5035	
890-1502-115	SW-24 (15)	Total/NA	Solid	5035	
890-1502-116	SW-25 (15)	Total/NA	Solid	5035	
890-1502-117	SW-26 (15)	Total/NA	Solid	5035	
890-1502-118	SW-27 (15)	Total/NA	Solid	5035	
890-1502-119	SW-28 (15)	Total/NA	Solid	5035	
MB 880-11114/5-A	Method Blank	Total/NA	Solid	5035	
LCS 880-11114/1-A	Lab Control Sample	Total/NA	Solid	5035	
LCSD 880-11114/2-A	Lab Control Sample Dup	Total/NA	Solid	5035	
890-1502-101 MS	SW-10 (0-6)	Total/NA	Solid	5035	
890-1502-101 MSD	SW-10 (0-6)	Total/NA	Solid	5035	

Analysis Batch: 11206

Lab Sample ID	Client Sample ID	Prep Type	Matrix	Method	Prep Batch
890-1502-1	BH-1 (6)	Total/NA	Solid	8021B	11075
890-1502-2	BH-2 (6)	Total/NA	Solid	8021B	11075
890-1502-3	BH-3 (6)	Total/NA	Solid	8021B	11075
890-1502-4	BH-4 (6)	Total/NA	Solid	8021B	11075
890-1502-5	BH-5 (6)	Total/NA	Solid	8021B	11075
890-1502-6	BH-6 (6)	Total/NA	Solid	8021B	11075
890-1502-7	BH-7 (6)	Total/NA	Solid	8021B	11075
890-1502-8	BH-8 (6)	Total/NA	Solid	8021B	11075
890-1502-9	BH-9 (6)	Total/NA	Solid	8021B	11075
890-1502-10	BH-10 (6)	Total/NA	Solid	8021B	11075
890-1502-11	BH-11 (6)	Total/NA	Solid	8021B	11075
890-1502-12	BH-12 (6)	Total/NA	Solid	8021B	11075
890-1502-13	BH-13 (6)	Total/NA	Solid	8021B	11075

QC Association Summary

Client: Tetra Tech, Inc.
Project/Site: Kaiser SWD

Job ID: 890-1502-1
SDG: 212C-MD-02230

GC VOA (Continued)

Analysis Batch: 11206 (Continued)

Lab Sample ID	Client Sample ID	Prep Type	Matrix	Method	Prep Batch
890-1502-14	BH-14 (6)	Total/NA	Solid	8021B	11075
890-1502-15	BH-15 (6)	Total/NA	Solid	8021B	11075
890-1502-16	BH-16 (6)	Total/NA	Solid	8021B	11075
890-1502-17	BH-17 (6)	Total/NA	Solid	8021B	11075
890-1502-18	BH-18 (6)	Total/NA	Solid	8021B	11075
890-1502-19	BH-19 (6)	Total/NA	Solid	8021B	11075
890-1502-20	BH-20 (6)	Total/NA	Solid	8021B	11075
MB 880-11075/5-A	Method Blank	Total/NA	Solid	8021B	11075
MB 880-11207/5-A	Method Blank	Total/NA	Solid	8021B	11207
LCS 880-11075/1-A	Lab Control Sample	Total/NA	Solid	8021B	11075
LCSD 880-11075/2-A	Lab Control Sample Dup	Total/NA	Solid	8021B	11075
890-1502-1 MS	BH-1 (6)	Total/NA	Solid	8021B	11075
890-1502-1 MSD	BH-1 (6)	Total/NA	Solid	8021B	11075

Prep Batch: 11207

Lab Sample ID	Client Sample ID	Prep Type	Matrix	Method	Prep Batch
MB 880-11207/5-A	Method Blank	Total/NA	Solid	5035	

Analysis Batch: 11221

Lab Sample ID	Client Sample ID	Prep Type	Matrix	Method	Prep Batch
890-1502-21	BH-21 (6)	Total/NA	Solid	8021B	11109
890-1502-22	BH-22 (6)	Total/NA	Solid	8021B	11109
890-1502-23	BH-23 (6)	Total/NA	Solid	8021B	11109
890-1502-24	BH-24 (6)	Total/NA	Solid	8021B	11109
890-1502-25	BH-25 (15)	Total/NA	Solid	8021B	11109
890-1502-26	BH-26 (15)	Total/NA	Solid	8021B	11109
890-1502-27	BH-27 (15)	Total/NA	Solid	8021B	11109
890-1502-28	BH-28 (15)	Total/NA	Solid	8021B	11109
890-1502-29	BH-29 (15)	Total/NA	Solid	8021B	11109
890-1502-30	BH-30 (15)	Total/NA	Solid	8021B	11109
890-1502-31	BH-31 (15)	Total/NA	Solid	8021B	11109
890-1502-32	BH-32 (15)	Total/NA	Solid	8021B	11109
890-1502-33	BH-33 (15)	Total/NA	Solid	8021B	11109
890-1502-34	BH-34 (15)	Total/NA	Solid	8021B	11109
890-1502-35	BH-35 (15)	Total/NA	Solid	8021B	11109
890-1502-36	BH-36 (15)	Total/NA	Solid	8021B	11109
890-1502-37	BH-37 (15)	Total/NA	Solid	8021B	11109
890-1502-38	BH-38 (15)	Total/NA	Solid	8021B	11109
890-1502-39	BH-39 (15)	Total/NA	Solid	8021B	11109
890-1502-40	BH-40 (15)	Total/NA	Solid	8021B	11109
890-1502-61	BH-61 (15)	Total/NA	Solid	8021B	11112
890-1502-62	BH-62 (15)	Total/NA	Solid	8021B	11112
890-1502-63	BH-63 (15)	Total/NA	Solid	8021B	11112
890-1502-64	BH-64 (15)	Total/NA	Solid	8021B	11112
890-1502-65	BH-65 (15)	Total/NA	Solid	8021B	11112
890-1502-66	BH-66 (15)	Total/NA	Solid	8021B	11112
890-1502-67	BH-67 (15)	Total/NA	Solid	8021B	11112
890-1502-68	BH-68 (15)	Total/NA	Solid	8021B	11112
890-1502-69	BH-69 (15)	Total/NA	Solid	8021B	11112
890-1502-70	BH-70 (15)	Total/NA	Solid	8021B	11112
890-1502-71	BH-71 (15)	Total/NA	Solid	8021B	11112

QC Association Summary

Client: Tetra Tech, Inc.
Project/Site: Kaiser SWD

Job ID: 890-1502-1
SDG: 212C-MD-02230

GC VOA (Continued)

Analysis Batch: 11221 (Continued)

Lab Sample ID	Client Sample ID	Prep Type	Matrix	Method	Prep Batch
890-1502-72	BH-72 (15)	Total/NA	Solid	8021B	11112
890-1502-73	BH-73 (15)	Total/NA	Solid	8021B	11112
890-1502-74	BH-74 (15)	Total/NA	Solid	8021B	11112
890-1502-75	BH-75 (15)	Total/NA	Solid	8021B	11112
890-1502-76	BH-76 (15)	Total/NA	Solid	8021B	11112
890-1502-77	BH-77 (15)	Total/NA	Solid	8021B	11112
890-1502-78	BH-78 (15)	Total/NA	Solid	8021B	11112
890-1502-79	BH-79 (15)	Total/NA	Solid	8021B	11112
890-1502-80	BH-80 (15)	Total/NA	Solid	8021B	11112
MB 880-11109/5-A	Method Blank	Total/NA	Solid	8021B	11109
MB 880-11112/5-A	Method Blank	Total/NA	Solid	8021B	11112
LCS 880-11109/1-A	Lab Control Sample	Total/NA	Solid	8021B	11109
LCS 880-11112/1-A	Lab Control Sample	Total/NA	Solid	8021B	11112
LCSD 880-11109/2-A	Lab Control Sample Dup	Total/NA	Solid	8021B	11109
LCSD 880-11112/2-A	Lab Control Sample Dup	Total/NA	Solid	8021B	11112
890-1502-21 MS	BH-21 (6)	Total/NA	Solid	8021B	11109
890-1502-21 MSD	BH-21 (6)	Total/NA	Solid	8021B	11109
890-1502-61 MS	BH-61 (15)	Total/NA	Solid	8021B	11112
890-1502-61 MSD	BH-61 (15)	Total/NA	Solid	8021B	11112

Prep Batch: 11258

Lab Sample ID	Client Sample ID	Prep Type	Matrix	Method	Prep Batch
MB 880-11258/5-A	Method Blank	Total/NA	Solid	5035	

Analysis Batch: 11259

Lab Sample ID	Client Sample ID	Prep Type	Matrix	Method	Prep Batch
890-1502-41	BH-41 (15)	Total/NA	Solid	8021B	11111
890-1502-42	BH-42 (15)	Total/NA	Solid	8021B	11111
890-1502-43	BH-43 (15)	Total/NA	Solid	8021B	11111
890-1502-44	BH-44 (15)	Total/NA	Solid	8021B	11111
890-1502-45	BH-45 (15)	Total/NA	Solid	8021B	11111
890-1502-46	BH-46 (15)	Total/NA	Solid	8021B	11111
890-1502-47	BH-47 (15)	Total/NA	Solid	8021B	11111
890-1502-48	BH-48 (15)	Total/NA	Solid	8021B	11111
890-1502-49	BH-49 (15)	Total/NA	Solid	8021B	11111
890-1502-50	BH-50 (15)	Total/NA	Solid	8021B	11111
890-1502-51	BH-51 (15)	Total/NA	Solid	8021B	11111
890-1502-52	BH-52 (15)	Total/NA	Solid	8021B	11111
890-1502-54	BH-54 (15)	Total/NA	Solid	8021B	11111
890-1502-55	BH-55 (15)	Total/NA	Solid	8021B	11111
890-1502-56	BH-56 (15)	Total/NA	Solid	8021B	11111
MB 880-11111/5-A	Method Blank	Total/NA	Solid	8021B	11111
MB 880-11258/5-A	Method Blank	Total/NA	Solid	8021B	11258
LCS 880-11111/1-A	Lab Control Sample	Total/NA	Solid	8021B	11111
LCSD 880-11111/2-A	Lab Control Sample Dup	Total/NA	Solid	8021B	11111
890-1502-41 MS	BH-41 (15)	Total/NA	Solid	8021B	11111
890-1502-41 MSD	BH-41 (15)	Total/NA	Solid	8021B	11111

Analysis Batch: 11374

Lab Sample ID	Client Sample ID	Prep Type	Matrix	Method	Prep Batch
890-1502-81	BH-81 (15)	Total/NA	Solid	8021B	11113

QC Association Summary

Client: Tetra Tech, Inc.
Project/Site: Kaiser SWD

Job ID: 890-1502-1
SDG: 212C-MD-02230

GC VOA (Continued)

Analysis Batch: 11374 (Continued)

Lab Sample ID	Client Sample ID	Prep Type	Matrix	Method	Prep Batch
890-1502-82	BH-82 (15)	Total/NA	Solid	8021B	11113
890-1502-83	BH-83 (15)	Total/NA	Solid	8021B	11113
890-1502-84	BH-84 (15)	Total/NA	Solid	8021B	11113
890-1502-85	BH-85 (15)	Total/NA	Solid	8021B	11113
890-1502-86	BH-86 (15)	Total/NA	Solid	8021B	11113
890-1502-87	BH-87 (15)	Total/NA	Solid	8021B	11113
890-1502-88	BH-88 (15)	Total/NA	Solid	8021B	11113
890-1502-89	BH-89 (15)	Total/NA	Solid	8021B	11113
890-1502-90	BH90 (RS) (6)	Total/NA	Solid	8021B	11113
890-1502-91	BH-91 (RS) (6)	Total/NA	Solid	8021B	11113
890-1502-92	SW-1 (0-6)	Total/NA	Solid	8021B	11113
890-1502-93	SW-2 (0-6)	Total/NA	Solid	8021B	11113
890-1502-94	SW-3 (0-6)	Total/NA	Solid	8021B	11113
890-1502-95	SW-4 (0-6)	Total/NA	Solid	8021B	11113
890-1502-96	SW-5 (0-6)	Total/NA	Solid	8021B	11113
890-1502-97	SW-6 (0-6)	Total/NA	Solid	8021B	11113
890-1502-98	SW-7 (0-6)	Total/NA	Solid	8021B	11113
890-1502-99	SW-8 (0-6)	Total/NA	Solid	8021B	11113
890-1502-100	SW-9 (0-6)	Total/NA	Solid	8021B	11113
890-1502-101	SW-10 (0-6)	Total/NA	Solid	8021B	11114
890-1502-102	SW-11 (0-6)	Total/NA	Solid	8021B	11114
890-1502-103	SW-12 (10)	Total/NA	Solid	8021B	11114
890-1502-104	SW-13 (15)	Total/NA	Solid	8021B	11114
890-1502-105	SW-14 (15)	Total/NA	Solid	8021B	11114
890-1502-106	SW-15 (15)	Total/NA	Solid	8021B	11114
890-1502-107	SW-16 (15)	Total/NA	Solid	8021B	11114
890-1502-108	SW-17 (15)	Total/NA	Solid	8021B	11114
890-1502-109	SW-18 (15)	Total/NA	Solid	8021B	11114
890-1502-110	SW-19 (15)	Total/NA	Solid	8021B	11114
890-1502-111	SW-20 (15)	Total/NA	Solid	8021B	11114
890-1502-112	SW-21 (15)	Total/NA	Solid	8021B	11114
890-1502-113	SW-22 (15)	Total/NA	Solid	8021B	11114
890-1502-114	SW-23 (15)	Total/NA	Solid	8021B	11114
890-1502-115	SW-24 (15)	Total/NA	Solid	8021B	11114
890-1502-116	SW-25 (15)	Total/NA	Solid	8021B	11114
890-1502-117	SW-26 (15)	Total/NA	Solid	8021B	11114
890-1502-118	SW-27 (15)	Total/NA	Solid	8021B	11114
890-1502-119	SW-28 (15)	Total/NA	Solid	8021B	11114
MB 880-11113/5-A	Method Blank	Total/NA	Solid	8021B	11113
MB 880-11114/5-A	Method Blank	Total/NA	Solid	8021B	11114
LCS 880-11113/1-A	Lab Control Sample	Total/NA	Solid	8021B	11113
LCS 880-11114/1-A	Lab Control Sample	Total/NA	Solid	8021B	11114
LCSD 880-11113/2-A	Lab Control Sample Dup	Total/NA	Solid	8021B	11113
LCSD 880-11114/2-A	Lab Control Sample Dup	Total/NA	Solid	8021B	11114
890-1502-81 MS	BH-81 (15)	Total/NA	Solid	8021B	11113
890-1502-81 MSD	BH-81 (15)	Total/NA	Solid	8021B	11113
890-1502-101 MS	SW-10 (0-6)	Total/NA	Solid	8021B	11114
890-1502-101 MSD	SW-10 (0-6)	Total/NA	Solid	8021B	11114

QC Association Summary

Client: Tetra Tech, Inc.
Project/Site: Kaiser SWD

Job ID: 890-1502-1
SDG: 212C-MD-02230

GC VOA

Prep Batch: 11388

Lab Sample ID	Client Sample ID	Prep Type	Matrix	Method	Prep Batch
890-1502-53	BH-53 (15)	Total/NA	Solid	5035	
MB 880-11388/5-A	Method Blank	Total/NA	Solid	5035	
LCS 880-11388/1-A	Lab Control Sample	Total/NA	Solid	5035	
LCSD 880-11388/2-A	Lab Control Sample Dup	Total/NA	Solid	5035	
890-1502-53 MS	BH-53 (15)	Total/NA	Solid	5035	
890-1502-53 MSD	BH-53 (15)	Total/NA	Solid	5035	

Analysis Batch: 11420

Lab Sample ID	Client Sample ID	Prep Type	Matrix	Method	Prep Batch
890-1502-53	BH-53 (15)	Total/NA	Solid	8021B	11388
MB 880-11388/5-A	Method Blank	Total/NA	Solid	8021B	11388
LCS 880-11388/1-A	Lab Control Sample	Total/NA	Solid	8021B	11388
LCSD 880-11388/2-A	Lab Control Sample Dup	Total/NA	Solid	8021B	11388
890-1502-53 MS	BH-53 (15)	Total/NA	Solid	8021B	11388
890-1502-53 MSD	BH-53 (15)	Total/NA	Solid	8021B	11388

Prep Batch: 11445

Lab Sample ID	Client Sample ID	Prep Type	Matrix	Method	Prep Batch
890-1502-57	BH-57 (15)	Total/NA	Solid	5035	
890-1502-58	BH-58 (15)	Total/NA	Solid	5035	
890-1502-59	BH-59 (15)	Total/NA	Solid	5035	
890-1502-60	BH-60 (15)	Total/NA	Solid	5035	
890-1502-120	SW-29 (15)	Total/NA	Solid	5035	
MB 880-11445/5-A	Method Blank	Total/NA	Solid	5035	
LCS 880-11445/1-A	Lab Control Sample	Total/NA	Solid	5035	
LCSD 880-11445/2-A	Lab Control Sample Dup	Total/NA	Solid	5035	
890-1520-A-1-B MS	Matrix Spike	Total/NA	Solid	5035	
890-1520-A-1-C MSD	Matrix Spike Duplicate	Total/NA	Solid	5035	

Analysis Batch: 11449

Lab Sample ID	Client Sample ID	Prep Type	Matrix	Method	Prep Batch
890-1502-57	BH-57 (15)	Total/NA	Solid	8021B	11445
890-1502-58	BH-58 (15)	Total/NA	Solid	8021B	11445
890-1502-59	BH-59 (15)	Total/NA	Solid	8021B	11445
890-1502-60	BH-60 (15)	Total/NA	Solid	8021B	11445
890-1502-120	SW-29 (15)	Total/NA	Solid	8021B	11445
MB 880-11445/5-A	Method Blank	Total/NA	Solid	8021B	11445
MB 880-11449/8	Method Blank	Total/NA	Solid	8021B	
LCS 880-11445/1-A	Lab Control Sample	Total/NA	Solid	8021B	11445
LCS 880-11449/3	Lab Control Sample	Total/NA	Solid	8021B	
LCSD 880-11445/2-A	Lab Control Sample Dup	Total/NA	Solid	8021B	11445
LCSD 880-11449/4	Lab Control Sample Dup	Total/NA	Solid	8021B	
890-1520-A-1-B MS	Matrix Spike	Total/NA	Solid	8021B	11445
890-1520-A-1-C MSD	Matrix Spike Duplicate	Total/NA	Solid	8021B	11445

Analysis Batch: 11768

Lab Sample ID	Client Sample ID	Prep Type	Matrix	Method	Prep Batch
890-1502-1	BH-1 (6)	Total/NA	Solid	Total BTEX	
890-1502-2	BH-2 (6)	Total/NA	Solid	Total BTEX	
890-1502-3	BH-3 (6)	Total/NA	Solid	Total BTEX	
890-1502-4	BH-4 (6)	Total/NA	Solid	Total BTEX	

QC Association Summary

Client: Tetra Tech, Inc.
Project/Site: Kaiser SWD

Job ID: 890-1502-1
SDG: 212C-MD-02230

GC VOA (Continued)

Analysis Batch: 11768 (Continued)

Lab Sample ID	Client Sample ID	Prep Type	Matrix	Method	Prep Batch
890-1502-5	BH-5 (6)	Total/NA	Solid	Total BTEX	
890-1502-6	BH-6 (6)	Total/NA	Solid	Total BTEX	
890-1502-7	BH-7 (6)	Total/NA	Solid	Total BTEX	
890-1502-8	BH-8 (6)	Total/NA	Solid	Total BTEX	
890-1502-9	BH-9 (6)	Total/NA	Solid	Total BTEX	
890-1502-10	BH-10 (6)	Total/NA	Solid	Total BTEX	
890-1502-11	BH-11 (6)	Total/NA	Solid	Total BTEX	
890-1502-12	BH-12 (6)	Total/NA	Solid	Total BTEX	
890-1502-13	BH-13 (6)	Total/NA	Solid	Total BTEX	
890-1502-14	BH-14 (6)	Total/NA	Solid	Total BTEX	
890-1502-15	BH-15 (6)	Total/NA	Solid	Total BTEX	
890-1502-16	BH-16 (6)	Total/NA	Solid	Total BTEX	
890-1502-17	BH-17 (6)	Total/NA	Solid	Total BTEX	
890-1502-18	BH-18 (6)	Total/NA	Solid	Total BTEX	
890-1502-19	BH-19 (6)	Total/NA	Solid	Total BTEX	
890-1502-20	BH-20 (6)	Total/NA	Solid	Total BTEX	
890-1502-21	BH-21 (6)	Total/NA	Solid	Total BTEX	
890-1502-22	BH-22 (6)	Total/NA	Solid	Total BTEX	
890-1502-23	BH-23 (6)	Total/NA	Solid	Total BTEX	
890-1502-24	BH-24 (6)	Total/NA	Solid	Total BTEX	
890-1502-25	BH-25 (15)	Total/NA	Solid	Total BTEX	
890-1502-26	BH-26 (15)	Total/NA	Solid	Total BTEX	
890-1502-27	BH-27 (15)	Total/NA	Solid	Total BTEX	
890-1502-28	BH-28 (15)	Total/NA	Solid	Total BTEX	
890-1502-29	BH-29 (15)	Total/NA	Solid	Total BTEX	
890-1502-30	BH-30 (15)	Total/NA	Solid	Total BTEX	
890-1502-31	BH-31 (15)	Total/NA	Solid	Total BTEX	
890-1502-32	BH-32 (15)	Total/NA	Solid	Total BTEX	
890-1502-33	BH-33 (15)	Total/NA	Solid	Total BTEX	
890-1502-34	BH-34 (15)	Total/NA	Solid	Total BTEX	
890-1502-35	BH-35 (15)	Total/NA	Solid	Total BTEX	
890-1502-36	BH-36 (15)	Total/NA	Solid	Total BTEX	
890-1502-37	BH-37 (15)	Total/NA	Solid	Total BTEX	
890-1502-38	BH-38 (15)	Total/NA	Solid	Total BTEX	
890-1502-39	BH-39 (15)	Total/NA	Solid	Total BTEX	
890-1502-40	BH-40 (15)	Total/NA	Solid	Total BTEX	
890-1502-41	BH-41 (15)	Total/NA	Solid	Total BTEX	
890-1502-42	BH-42 (15)	Total/NA	Solid	Total BTEX	
890-1502-43	BH-43 (15)	Total/NA	Solid	Total BTEX	
890-1502-44	BH-44 (15)	Total/NA	Solid	Total BTEX	
890-1502-45	BH-45 (15)	Total/NA	Solid	Total BTEX	
890-1502-46	BH-46 (15)	Total/NA	Solid	Total BTEX	
890-1502-47	BH-47 (15)	Total/NA	Solid	Total BTEX	
890-1502-48	BH-48 (15)	Total/NA	Solid	Total BTEX	
890-1502-49	BH-49 (15)	Total/NA	Solid	Total BTEX	
890-1502-50	BH-50 (15)	Total/NA	Solid	Total BTEX	
890-1502-51	BH-51 (15)	Total/NA	Solid	Total BTEX	
890-1502-52	BH-52 (15)	Total/NA	Solid	Total BTEX	
890-1502-53	BH-53 (15)	Total/NA	Solid	Total BTEX	
890-1502-54	BH-54 (15)	Total/NA	Solid	Total BTEX	
890-1502-55	BH-55 (15)	Total/NA	Solid	Total BTEX	

QC Association Summary

Client: Tetra Tech, Inc.
Project/Site: Kaiser SWD

Job ID: 890-1502-1
SDG: 212C-MD-02230

GC VOA (Continued)

Analysis Batch: 11768 (Continued)

Lab Sample ID	Client Sample ID	Prep Type	Matrix	Method	Prep Batch
890-1502-56	BH-56 (15)	Total/NA	Solid	Total BTEX	
890-1502-57	BH-57 (15)	Total/NA	Solid	Total BTEX	
890-1502-58	BH-58 (15)	Total/NA	Solid	Total BTEX	
890-1502-59	BH-59 (15)	Total/NA	Solid	Total BTEX	
890-1502-60	BH-60 (15)	Total/NA	Solid	Total BTEX	
890-1502-61	BH-61 (15)	Total/NA	Solid	Total BTEX	
890-1502-62	BH-62 (15)	Total/NA	Solid	Total BTEX	
890-1502-63	BH-63 (15)	Total/NA	Solid	Total BTEX	
890-1502-64	BH-64 (15)	Total/NA	Solid	Total BTEX	
890-1502-65	BH-65 (15)	Total/NA	Solid	Total BTEX	
890-1502-66	BH-66 (15)	Total/NA	Solid	Total BTEX	
890-1502-67	BH-67 (15)	Total/NA	Solid	Total BTEX	
890-1502-68	BH-68 (15)	Total/NA	Solid	Total BTEX	
890-1502-69	BH-69 (15)	Total/NA	Solid	Total BTEX	
890-1502-70	BH-70 (15)	Total/NA	Solid	Total BTEX	
890-1502-71	BH-71 (15)	Total/NA	Solid	Total BTEX	
890-1502-72	BH-72 (15)	Total/NA	Solid	Total BTEX	
890-1502-73	BH-73 (15)	Total/NA	Solid	Total BTEX	
890-1502-74	BH-74 (15)	Total/NA	Solid	Total BTEX	
890-1502-75	BH-75 (15)	Total/NA	Solid	Total BTEX	
890-1502-76	BH-76 (15)	Total/NA	Solid	Total BTEX	
890-1502-77	BH-77 (15)	Total/NA	Solid	Total BTEX	
890-1502-78	BH-78 (15)	Total/NA	Solid	Total BTEX	
890-1502-79	BH-79 (15)	Total/NA	Solid	Total BTEX	
890-1502-80	BH-80 (15)	Total/NA	Solid	Total BTEX	
890-1502-81	BH-81 (15)	Total/NA	Solid	Total BTEX	
890-1502-82	BH-82 (15)	Total/NA	Solid	Total BTEX	
890-1502-83	BH-83 (15)	Total/NA	Solid	Total BTEX	
890-1502-84	BH-84 (15)	Total/NA	Solid	Total BTEX	
890-1502-85	BH-85 (15)	Total/NA	Solid	Total BTEX	
890-1502-86	BH-86 (15)	Total/NA	Solid	Total BTEX	
890-1502-87	BH-87 (15)	Total/NA	Solid	Total BTEX	
890-1502-88	BH-88 (15)	Total/NA	Solid	Total BTEX	
890-1502-89	BH-89 (15)	Total/NA	Solid	Total BTEX	
890-1502-90	BH90 (RS) (6)	Total/NA	Solid	Total BTEX	
890-1502-91	BH-91 (RS) (6)	Total/NA	Solid	Total BTEX	
890-1502-92	SW-1 (0-6)	Total/NA	Solid	Total BTEX	
890-1502-93	SW-2 (0-6)	Total/NA	Solid	Total BTEX	
890-1502-94	SW-3 (0-6)	Total/NA	Solid	Total BTEX	
890-1502-95	SW-4 (0-6)	Total/NA	Solid	Total BTEX	
890-1502-96	SW-5 (0-6)	Total/NA	Solid	Total BTEX	
890-1502-97	SW-6 (0-6)	Total/NA	Solid	Total BTEX	
890-1502-98	SW-7 (0-6)	Total/NA	Solid	Total BTEX	
890-1502-99	SW-8 (0-6)	Total/NA	Solid	Total BTEX	
890-1502-100	SW-9 (0-6)	Total/NA	Solid	Total BTEX	
890-1502-101	SW-10 (0-6)	Total/NA	Solid	Total BTEX	
890-1502-102	SW-11 (0-6)	Total/NA	Solid	Total BTEX	
890-1502-103	SW-12 (10)	Total/NA	Solid	Total BTEX	
890-1502-104	SW-13 (15)	Total/NA	Solid	Total BTEX	
890-1502-105	SW-14 (15)	Total/NA	Solid	Total BTEX	
890-1502-106	SW-15 (15)	Total/NA	Solid	Total BTEX	

QC Association Summary

Client: Tetra Tech, Inc.
Project/Site: Kaiser SWD

Job ID: 890-1502-1
SDG: 212C-MD-02230

GC VOA (Continued)

Analysis Batch: 11768 (Continued)

Lab Sample ID	Client Sample ID	Prep Type	Matrix	Method	Prep Batch
890-1502-107	SW-16 (15)	Total/NA	Solid	Total BTEX	
890-1502-108	SW-17 (15)	Total/NA	Solid	Total BTEX	
890-1502-109	SW-18 (15)	Total/NA	Solid	Total BTEX	
890-1502-110	SW-19 (15)	Total/NA	Solid	Total BTEX	
890-1502-111	SW-20 (15)	Total/NA	Solid	Total BTEX	
890-1502-112	SW-21 (15)	Total/NA	Solid	Total BTEX	
890-1502-113	SW-22 (15)	Total/NA	Solid	Total BTEX	
890-1502-114	SW-23 (15)	Total/NA	Solid	Total BTEX	
890-1502-115	SW-24 (15)	Total/NA	Solid	Total BTEX	
890-1502-116	SW-25 (15)	Total/NA	Solid	Total BTEX	
890-1502-117	SW-26 (15)	Total/NA	Solid	Total BTEX	
890-1502-118	SW-27 (15)	Total/NA	Solid	Total BTEX	
890-1502-119	SW-28 (15)	Total/NA	Solid	Total BTEX	
890-1502-120	SW-29 (15)	Total/NA	Solid	Total BTEX	
890-1502-121	SW-30 (RS) (6)	Total/NA	Solid	Total BTEX	
890-1502-122	SW-31 (RS) (4)	Total/NA	Solid	Total BTEX	
890-1502-123	SW-32 (RS) (6)	Total/NA	Solid	Total BTEX	
890-1502-124	SW-33 (RS) (8)	Total/NA	Solid	Total BTEX	

GC Semi VOA

Prep Batch: 11223

Lab Sample ID	Client Sample ID	Prep Type	Matrix	Method	Prep Batch
890-1502-1	BH-1 (6)	Total/NA	Solid	8015NM Prep	
890-1502-2	BH-2 (6)	Total/NA	Solid	8015NM Prep	
890-1502-3	BH-3 (6)	Total/NA	Solid	8015NM Prep	
890-1502-4	BH-4 (6)	Total/NA	Solid	8015NM Prep	
890-1502-5	BH-5 (6)	Total/NA	Solid	8015NM Prep	
890-1502-6	BH-6 (6)	Total/NA	Solid	8015NM Prep	
890-1502-7	BH-7 (6)	Total/NA	Solid	8015NM Prep	
890-1502-8	BH-8 (6)	Total/NA	Solid	8015NM Prep	
890-1502-9	BH-9 (6)	Total/NA	Solid	8015NM Prep	
890-1502-10	BH-10 (6)	Total/NA	Solid	8015NM Prep	
890-1502-11	BH-11 (6)	Total/NA	Solid	8015NM Prep	
890-1502-12	BH-12 (6)	Total/NA	Solid	8015NM Prep	
890-1502-13	BH-13 (6)	Total/NA	Solid	8015NM Prep	
890-1502-14	BH-14 (6)	Total/NA	Solid	8015NM Prep	
890-1502-15	BH-15 (6)	Total/NA	Solid	8015NM Prep	
890-1502-16	BH-16 (6)	Total/NA	Solid	8015NM Prep	
890-1502-17	BH-17 (6)	Total/NA	Solid	8015NM Prep	
890-1502-18	BH-18 (6)	Total/NA	Solid	8015NM Prep	
890-1502-19	BH-19 (6)	Total/NA	Solid	8015NM Prep	
890-1502-20	BH-20 (6)	Total/NA	Solid	8015NM Prep	
MB 880-11223/1-A	Method Blank	Total/NA	Solid	8015NM Prep	
LCS 880-11223/2-A	Lab Control Sample	Total/NA	Solid	8015NM Prep	
LCSD 880-11223/3-A	Lab Control Sample Dup	Total/NA	Solid	8015NM Prep	
890-1502-1 MS	BH-1 (6)	Total/NA	Solid	8015NM Prep	
890-1502-1 MSD	BH-1 (6)	Total/NA	Solid	8015NM Prep	

QC Association Summary

Client: Tetra Tech, Inc.
Project/Site: Kaiser SWD

Job ID: 890-1502-1
SDG: 212C-MD-02230

GC Semi VOA

Prep Batch: 11255

Lab Sample ID	Client Sample ID	Prep Type	Matrix	Method	Prep Batch
890-1502-21	BH-21 (6)	Total/NA	Solid	8015NM Prep	
890-1502-22	BH-22 (6)	Total/NA	Solid	8015NM Prep	
890-1502-23	BH-23 (6)	Total/NA	Solid	8015NM Prep	
890-1502-24	BH-24 (6)	Total/NA	Solid	8015NM Prep	
890-1502-25	BH-25 (15)	Total/NA	Solid	8015NM Prep	
890-1502-26	BH-26 (15)	Total/NA	Solid	8015NM Prep	
890-1502-27	BH-27 (15)	Total/NA	Solid	8015NM Prep	
890-1502-28	BH-28 (15)	Total/NA	Solid	8015NM Prep	
890-1502-29	BH-29 (15)	Total/NA	Solid	8015NM Prep	
890-1502-30	BH-30 (15)	Total/NA	Solid	8015NM Prep	
890-1502-31	BH-31 (15)	Total/NA	Solid	8015NM Prep	
890-1502-32	BH-32 (15)	Total/NA	Solid	8015NM Prep	
890-1502-33	BH-33 (15)	Total/NA	Solid	8015NM Prep	
890-1502-34	BH-34 (15)	Total/NA	Solid	8015NM Prep	
890-1502-35	BH-35 (15)	Total/NA	Solid	8015NM Prep	
890-1502-36	BH-36 (15)	Total/NA	Solid	8015NM Prep	
890-1502-37	BH-37 (15)	Total/NA	Solid	8015NM Prep	
890-1502-38	BH-38 (15)	Total/NA	Solid	8015NM Prep	
890-1502-39	BH-39 (15)	Total/NA	Solid	8015NM Prep	
890-1502-40	BH-40 (15)	Total/NA	Solid	8015NM Prep	
MB 880-11255/1-A	Method Blank	Total/NA	Solid	8015NM Prep	
LCS 880-11255/2-A	Lab Control Sample	Total/NA	Solid	8015NM Prep	
LCSD 880-11255/3-A	Lab Control Sample Dup	Total/NA	Solid	8015NM Prep	
890-1502-21 MS	BH-21 (6)	Total/NA	Solid	8015NM Prep	
890-1502-21 MSD	BH-21 (6)	Total/NA	Solid	8015NM Prep	

Prep Batch: 11273

Lab Sample ID	Client Sample ID	Prep Type	Matrix	Method	Prep Batch
890-1502-41	BH-41 (15)	Total/NA	Solid	8015NM Prep	
890-1502-42	BH-42 (15)	Total/NA	Solid	8015NM Prep	
890-1502-43	BH-43 (15)	Total/NA	Solid	8015NM Prep	
890-1502-44	BH-44 (15)	Total/NA	Solid	8015NM Prep	
890-1502-45	BH-45 (15)	Total/NA	Solid	8015NM Prep	
890-1502-46	BH-46 (15)	Total/NA	Solid	8015NM Prep	
890-1502-47	BH-47 (15)	Total/NA	Solid	8015NM Prep	
890-1502-48	BH-48 (15)	Total/NA	Solid	8015NM Prep	
890-1502-49	BH-49 (15)	Total/NA	Solid	8015NM Prep	
890-1502-50	BH-50 (15)	Total/NA	Solid	8015NM Prep	
890-1502-51	BH-51 (15)	Total/NA	Solid	8015NM Prep	
890-1502-52	BH-52 (15)	Total/NA	Solid	8015NM Prep	
890-1502-53	BH-53 (15)	Total/NA	Solid	8015NM Prep	
890-1502-54	BH-54 (15)	Total/NA	Solid	8015NM Prep	
890-1502-55	BH-55 (15)	Total/NA	Solid	8015NM Prep	
890-1502-56	BH-56 (15)	Total/NA	Solid	8015NM Prep	
890-1502-57	BH-57 (15)	Total/NA	Solid	8015NM Prep	
890-1502-58	BH-58 (15)	Total/NA	Solid	8015NM Prep	
890-1502-59	BH-59 (15)	Total/NA	Solid	8015NM Prep	
890-1502-60	BH-60 (15)	Total/NA	Solid	8015NM Prep	
MB 880-11273/1-A	Method Blank	Total/NA	Solid	8015NM Prep	
LCS 880-11273/2-A	Lab Control Sample	Total/NA	Solid	8015NM Prep	
LCSD 880-11273/3-A	Lab Control Sample Dup	Total/NA	Solid	8015NM Prep	

QC Association Summary

Client: Tetra Tech, Inc.
Project/Site: Kaiser SWD

Job ID: 890-1502-1
SDG: 212C-MD-02230

GC Semi VOA (Continued)

Prep Batch: 11273 (Continued)

Lab Sample ID	Client Sample ID	Prep Type	Matrix	Method	Prep Batch
890-1502-41 MS	BH-41 (15)	Total/NA	Solid	8015NM Prep	
890-1502-41 MSD	BH-41 (15)	Total/NA	Solid	8015NM Prep	

Analysis Batch: 11317

Lab Sample ID	Client Sample ID	Prep Type	Matrix	Method	Prep Batch
890-1502-1	BH-1 (6)	Total/NA	Solid	8015B NM	11223
890-1502-2	BH-2 (6)	Total/NA	Solid	8015B NM	11223
890-1502-3	BH-3 (6)	Total/NA	Solid	8015B NM	11223
890-1502-4	BH-4 (6)	Total/NA	Solid	8015B NM	11223
890-1502-5	BH-5 (6)	Total/NA	Solid	8015B NM	11223
890-1502-6	BH-6 (6)	Total/NA	Solid	8015B NM	11223
890-1502-7	BH-7 (6)	Total/NA	Solid	8015B NM	11223
890-1502-8	BH-8 (6)	Total/NA	Solid	8015B NM	11223
890-1502-9	BH-9 (6)	Total/NA	Solid	8015B NM	11223
890-1502-10	BH-10 (6)	Total/NA	Solid	8015B NM	11223
890-1502-11	BH-11 (6)	Total/NA	Solid	8015B NM	11223
890-1502-12	BH-12 (6)	Total/NA	Solid	8015B NM	11223
890-1502-13	BH-13 (6)	Total/NA	Solid	8015B NM	11223
890-1502-14	BH-14 (6)	Total/NA	Solid	8015B NM	11223
890-1502-15	BH-15 (6)	Total/NA	Solid	8015B NM	11223
890-1502-16	BH-16 (6)	Total/NA	Solid	8015B NM	11223
890-1502-17	BH-17 (6)	Total/NA	Solid	8015B NM	11223
890-1502-18	BH-18 (6)	Total/NA	Solid	8015B NM	11223
890-1502-19	BH-19 (6)	Total/NA	Solid	8015B NM	11223
890-1502-20	BH-20 (6)	Total/NA	Solid	8015B NM	11223
MB 880-11223/1-A	Method Blank	Total/NA	Solid	8015B NM	11223
LCS 880-11223/2-A	Lab Control Sample	Total/NA	Solid	8015B NM	11223
LCSD 880-11223/3-A	Lab Control Sample Dup	Total/NA	Solid	8015B NM	11223
890-1502-1 MS	BH-1 (6)	Total/NA	Solid	8015B NM	11223
890-1502-1 MSD	BH-1 (6)	Total/NA	Solid	8015B NM	11223

Analysis Batch: 11321

Lab Sample ID	Client Sample ID	Prep Type	Matrix	Method	Prep Batch
890-1502-21	BH-21 (6)	Total/NA	Solid	8015B NM	11255
890-1502-22	BH-22 (6)	Total/NA	Solid	8015B NM	11255
890-1502-23	BH-23 (6)	Total/NA	Solid	8015B NM	11255
890-1502-24	BH-24 (6)	Total/NA	Solid	8015B NM	11255
890-1502-25	BH-25 (15)	Total/NA	Solid	8015B NM	11255
890-1502-26	BH-26 (15)	Total/NA	Solid	8015B NM	11255
890-1502-27	BH-27 (15)	Total/NA	Solid	8015B NM	11255
890-1502-28	BH-28 (15)	Total/NA	Solid	8015B NM	11255
890-1502-29	BH-29 (15)	Total/NA	Solid	8015B NM	11255
890-1502-30	BH-30 (15)	Total/NA	Solid	8015B NM	11255
890-1502-31	BH-31 (15)	Total/NA	Solid	8015B NM	11255
890-1502-32	BH-32 (15)	Total/NA	Solid	8015B NM	11255
890-1502-33	BH-33 (15)	Total/NA	Solid	8015B NM	11255
890-1502-34	BH-34 (15)	Total/NA	Solid	8015B NM	11255
890-1502-35	BH-35 (15)	Total/NA	Solid	8015B NM	11255
890-1502-36	BH-36 (15)	Total/NA	Solid	8015B NM	11255
890-1502-37	BH-37 (15)	Total/NA	Solid	8015B NM	11255
890-1502-38	BH-38 (15)	Total/NA	Solid	8015B NM	11255

QC Association Summary

Client: Tetra Tech, Inc.
Project/Site: Kaiser SWD

Job ID: 890-1502-1
SDG: 212C-MD-02230

GC Semi VOA (Continued)

Analysis Batch: 11321 (Continued)

Lab Sample ID	Client Sample ID	Prep Type	Matrix	Method	Prep Batch
890-1502-39	BH-39 (15)	Total/NA	Solid	8015B NM	11255
890-1502-40	BH-40 (15)	Total/NA	Solid	8015B NM	11255
MB 880-11255/1-A	Method Blank	Total/NA	Solid	8015B NM	11255
LCS 880-11255/2-A	Lab Control Sample	Total/NA	Solid	8015B NM	11255
LCSD 880-11255/3-A	Lab Control Sample Dup	Total/NA	Solid	8015B NM	11255
890-1502-21 MS	BH-21 (6)	Total/NA	Solid	8015B NM	11255
890-1502-21 MSD	BH-21 (6)	Total/NA	Solid	8015B NM	11255

Analysis Batch: 11323

Lab Sample ID	Client Sample ID	Prep Type	Matrix	Method	Prep Batch
890-1502-41	BH-41 (15)	Total/NA	Solid	8015B NM	11273
890-1502-42	BH-42 (15)	Total/NA	Solid	8015B NM	11273
890-1502-43	BH-43 (15)	Total/NA	Solid	8015B NM	11273
890-1502-44	BH-44 (15)	Total/NA	Solid	8015B NM	11273
890-1502-45	BH-45 (15)	Total/NA	Solid	8015B NM	11273
890-1502-46	BH-46 (15)	Total/NA	Solid	8015B NM	11273
890-1502-47	BH-47 (15)	Total/NA	Solid	8015B NM	11273
890-1502-48	BH-48 (15)	Total/NA	Solid	8015B NM	11273
890-1502-49	BH-49 (15)	Total/NA	Solid	8015B NM	11273
890-1502-50	BH-50 (15)	Total/NA	Solid	8015B NM	11273
890-1502-51	BH-51 (15)	Total/NA	Solid	8015B NM	11273
890-1502-52	BH-52 (15)	Total/NA	Solid	8015B NM	11273
890-1502-53	BH-53 (15)	Total/NA	Solid	8015B NM	11273
890-1502-54	BH-54 (15)	Total/NA	Solid	8015B NM	11273
890-1502-55	BH-55 (15)	Total/NA	Solid	8015B NM	11273
890-1502-56	BH-56 (15)	Total/NA	Solid	8015B NM	11273
890-1502-57	BH-57 (15)	Total/NA	Solid	8015B NM	11273
890-1502-58	BH-58 (15)	Total/NA	Solid	8015B NM	11273
890-1502-59	BH-59 (15)	Total/NA	Solid	8015B NM	11273
890-1502-60	BH-60 (15)	Total/NA	Solid	8015B NM	11273
890-1502-61	BH-61 (15)	Total/NA	Solid	8015B NM	11356
890-1502-62	BH-62 (15)	Total/NA	Solid	8015B NM	11356
890-1502-63	BH-63 (15)	Total/NA	Solid	8015B NM	11356
890-1502-64	BH-64 (15)	Total/NA	Solid	8015B NM	11356
890-1502-65	BH-65 (15)	Total/NA	Solid	8015B NM	11356
890-1502-66	BH-66 (15)	Total/NA	Solid	8015B NM	11356
890-1502-67	BH-67 (15)	Total/NA	Solid	8015B NM	11356
890-1502-68	BH-68 (15)	Total/NA	Solid	8015B NM	11356
890-1502-69	BH-69 (15)	Total/NA	Solid	8015B NM	11356
890-1502-70	BH-70 (15)	Total/NA	Solid	8015B NM	11356
890-1502-71	BH-71 (15)	Total/NA	Solid	8015B NM	11356
890-1502-72	BH-72 (15)	Total/NA	Solid	8015B NM	11356
890-1502-73	BH-73 (15)	Total/NA	Solid	8015B NM	11356
890-1502-74	BH-74 (15)	Total/NA	Solid	8015B NM	11356
890-1502-75	BH-75 (15)	Total/NA	Solid	8015B NM	11356
890-1502-76	BH-76 (15)	Total/NA	Solid	8015B NM	11356
890-1502-77	BH-77 (15)	Total/NA	Solid	8015B NM	11356
890-1502-78	BH-78 (15)	Total/NA	Solid	8015B NM	11356
890-1502-79	BH-79 (15)	Total/NA	Solid	8015B NM	11356
890-1502-80	BH-80 (15)	Total/NA	Solid	8015B NM	11356
MB 880-11273/1-A	Method Blank	Total/NA	Solid	8015B NM	11273

QC Association Summary

Client: Tetra Tech, Inc.
Project/Site: Kaiser SWD

Job ID: 890-1502-1
SDG: 212C-MD-02230

GC Semi VOA (Continued)

Analysis Batch: 11323 (Continued)

Lab Sample ID	Client Sample ID	Prep Type	Matrix	Method	Prep Batch
MB 880-11356/1-A	Method Blank	Total/NA	Solid	8015B NM	11356
LCS 880-11273/2-A	Lab Control Sample	Total/NA	Solid	8015B NM	11273
LCS 880-11356/2-A	Lab Control Sample	Total/NA	Solid	8015B NM	11356
LCSD 880-11273/3-A	Lab Control Sample Dup	Total/NA	Solid	8015B NM	11273
LCSD 880-11356/3-A	Lab Control Sample Dup	Total/NA	Solid	8015B NM	11356
890-1502-41 MS	BH-41 (15)	Total/NA	Solid	8015B NM	11273
890-1502-41 MSD	BH-41 (15)	Total/NA	Solid	8015B NM	11273
890-1502-61 MS	BH-61 (15)	Total/NA	Solid	8015B NM	11356
890-1502-61 MSD	BH-61 (15)	Total/NA	Solid	8015B NM	11356

Prep Batch: 11356

Lab Sample ID	Client Sample ID	Prep Type	Matrix	Method	Prep Batch
890-1502-61	BH-61 (15)	Total/NA	Solid	8015NM Prep	
890-1502-62	BH-62 (15)	Total/NA	Solid	8015NM Prep	
890-1502-63	BH-63 (15)	Total/NA	Solid	8015NM Prep	
890-1502-64	BH-64 (15)	Total/NA	Solid	8015NM Prep	
890-1502-65	BH-65 (15)	Total/NA	Solid	8015NM Prep	
890-1502-66	BH-66 (15)	Total/NA	Solid	8015NM Prep	
890-1502-67	BH-67 (15)	Total/NA	Solid	8015NM Prep	
890-1502-68	BH-68 (15)	Total/NA	Solid	8015NM Prep	
890-1502-69	BH-69 (15)	Total/NA	Solid	8015NM Prep	
890-1502-70	BH-70 (15)	Total/NA	Solid	8015NM Prep	
890-1502-71	BH-71 (15)	Total/NA	Solid	8015NM Prep	
890-1502-72	BH-72 (15)	Total/NA	Solid	8015NM Prep	
890-1502-73	BH-73 (15)	Total/NA	Solid	8015NM Prep	
890-1502-74	BH-74 (15)	Total/NA	Solid	8015NM Prep	
890-1502-75	BH-75 (15)	Total/NA	Solid	8015NM Prep	
890-1502-76	BH-76 (15)	Total/NA	Solid	8015NM Prep	
890-1502-77	BH-77 (15)	Total/NA	Solid	8015NM Prep	
890-1502-78	BH-78 (15)	Total/NA	Solid	8015NM Prep	
890-1502-79	BH-79 (15)	Total/NA	Solid	8015NM Prep	
890-1502-80	BH-80 (15)	Total/NA	Solid	8015NM Prep	
MB 880-11356/1-A	Method Blank	Total/NA	Solid	8015NM Prep	
LCS 880-11356/2-A	Lab Control Sample	Total/NA	Solid	8015NM Prep	
LCSD 880-11356/3-A	Lab Control Sample Dup	Total/NA	Solid	8015NM Prep	
890-1502-61 MS	BH-61 (15)	Total/NA	Solid	8015NM Prep	
890-1502-61 MSD	BH-61 (15)	Total/NA	Solid	8015NM Prep	

Prep Batch: 11364

Lab Sample ID	Client Sample ID	Prep Type	Matrix	Method	Prep Batch
890-1502-81	BH-81 (15)	Total/NA	Solid	8015NM Prep	
890-1502-82	BH-82 (15)	Total/NA	Solid	8015NM Prep	
890-1502-83	BH-83 (15)	Total/NA	Solid	8015NM Prep	
890-1502-84	BH-84 (15)	Total/NA	Solid	8015NM Prep	
890-1502-85	BH-85 (15)	Total/NA	Solid	8015NM Prep	
890-1502-86	BH-86 (15)	Total/NA	Solid	8015NM Prep	
890-1502-87	BH-87 (15)	Total/NA	Solid	8015NM Prep	
890-1502-88	BH-88 (15)	Total/NA	Solid	8015NM Prep	
890-1502-89	BH-89 (15)	Total/NA	Solid	8015NM Prep	
890-1502-90	BH90 (RS) (6)	Total/NA	Solid	8015NM Prep	
890-1502-91	BH-91 (RS) (6)	Total/NA	Solid	8015NM Prep	

QC Association Summary

Client: Tetra Tech, Inc.
Project/Site: Kaiser SWD

Job ID: 890-1502-1
SDG: 212C-MD-02230

GC Semi VOA (Continued)

Prep Batch: 11364 (Continued)

Lab Sample ID	Client Sample ID	Prep Type	Matrix	Method	Prep Batch
890-1502-92	SW-1 (0-6)	Total/NA	Solid	8015NM Prep	
890-1502-93	SW-2 (0-6)	Total/NA	Solid	8015NM Prep	
890-1502-94	SW-3 (0-6)	Total/NA	Solid	8015NM Prep	
890-1502-95	SW-4 (0-6)	Total/NA	Solid	8015NM Prep	
890-1502-96	SW-5 (0-6)	Total/NA	Solid	8015NM Prep	
890-1502-97	SW-6 (0-6)	Total/NA	Solid	8015NM Prep	
890-1502-98	SW-7 (0-6)	Total/NA	Solid	8015NM Prep	
890-1502-99	SW-8 (0-6)	Total/NA	Solid	8015NM Prep	
890-1502-100	SW-9 (0-6)	Total/NA	Solid	8015NM Prep	
MB 880-11364/1-A	Method Blank	Total/NA	Solid	8015NM Prep	
LCS 880-11364/2-A	Lab Control Sample	Total/NA	Solid	8015NM Prep	
LCSD 880-11364/3-A	Lab Control Sample Dup	Total/NA	Solid	8015NM Prep	
890-1502-81 MS	BH-81 (15)	Total/NA	Solid	8015NM Prep	
890-1502-81 MSD	BH-81 (15)	Total/NA	Solid	8015NM Prep	

Prep Batch: 11375

Lab Sample ID	Client Sample ID	Prep Type	Matrix	Method	Prep Batch
890-1502-101	SW-10 (0-6)	Total/NA	Solid	8015NM Prep	
890-1502-102	SW-11 (0-6)	Total/NA	Solid	8015NM Prep	
890-1502-103	SW-12 (10)	Total/NA	Solid	8015NM Prep	
890-1502-104	SW-13 (15)	Total/NA	Solid	8015NM Prep	
890-1502-105	SW-14 (15)	Total/NA	Solid	8015NM Prep	
890-1502-106	SW-15 (15)	Total/NA	Solid	8015NM Prep	
890-1502-107	SW-16 (15)	Total/NA	Solid	8015NM Prep	
890-1502-108	SW-17 (15)	Total/NA	Solid	8015NM Prep	
890-1502-109	SW-18 (15)	Total/NA	Solid	8015NM Prep	
890-1502-110	SW-19 (15)	Total/NA	Solid	8015NM Prep	
890-1502-111	SW-20 (15)	Total/NA	Solid	8015NM Prep	
890-1502-112	SW-21 (15)	Total/NA	Solid	8015NM Prep	
890-1502-113	SW-22 (15)	Total/NA	Solid	8015NM Prep	
890-1502-114	SW-23 (15)	Total/NA	Solid	8015NM Prep	
890-1502-115	SW-24 (15)	Total/NA	Solid	8015NM Prep	
890-1502-116	SW-25 (15)	Total/NA	Solid	8015NM Prep	
890-1502-117	SW-26 (15)	Total/NA	Solid	8015NM Prep	
890-1502-118	SW-27 (15)	Total/NA	Solid	8015NM Prep	
890-1502-119	SW-28 (15)	Total/NA	Solid	8015NM Prep	
890-1502-120	SW-29 (15)	Total/NA	Solid	8015NM Prep	
MB 880-11375/1-A	Method Blank	Total/NA	Solid	8015NM Prep	
LCS 880-11375/2-A	Lab Control Sample	Total/NA	Solid	8015NM Prep	
LCSD 880-11375/3-A	Lab Control Sample Dup	Total/NA	Solid	8015NM Prep	
890-1502-101 MS	SW-10 (0-6)	Total/NA	Solid	8015NM Prep	
890-1502-101 MSD	SW-10 (0-6)	Total/NA	Solid	8015NM Prep	

Prep Batch: 11376

Lab Sample ID	Client Sample ID	Prep Type	Matrix	Method	Prep Batch
890-1502-121	SW-30 (RS) (6)	Total/NA	Solid	8015NM Prep	
890-1502-122	SW-31 (RS) (4)	Total/NA	Solid	8015NM Prep	
890-1502-123	SW-32 (RS) (6)	Total/NA	Solid	8015NM Prep	
890-1502-124	SW-33 (RS) (8)	Total/NA	Solid	8015NM Prep	
MB 880-11376/1-A	Method Blank	Total/NA	Solid	8015NM Prep	
LCS 880-11376/2-A	Lab Control Sample	Total/NA	Solid	8015NM Prep	

QC Association Summary

Client: Tetra Tech, Inc.
Project/Site: Kaiser SWD

Job ID: 890-1502-1
SDG: 212C-MD-02230

GC Semi VOA (Continued)

Prep Batch: 11376 (Continued)

Lab Sample ID	Client Sample ID	Prep Type	Matrix	Method	Prep Batch
LCSD 880-11376/3-A	Lab Control Sample Dup	Total/NA	Solid	8015NM Prep	
890-1502-121 MS	SW-30 (RS) (6)	Total/NA	Solid	8015NM Prep	
890-1502-121 MSD	SW-30 (RS) (6)	Total/NA	Solid	8015NM Prep	

Analysis Batch: 11414

Lab Sample ID	Client Sample ID	Prep Type	Matrix	Method	Prep Batch
890-1502-121	SW-30 (RS) (6)	Total/NA	Solid	8015B NM	11376
890-1502-122	SW-31 (RS) (4)	Total/NA	Solid	8015B NM	11376
890-1502-123	SW-32 (RS) (6)	Total/NA	Solid	8015B NM	11376
890-1502-124	SW-33 (RS) (8)	Total/NA	Solid	8015B NM	11376
MB 880-11376/1-A	Method Blank	Total/NA	Solid	8015B NM	11376
LCS 880-11376/2-A	Lab Control Sample	Total/NA	Solid	8015B NM	11376
LCSD 880-11376/3-A	Lab Control Sample Dup	Total/NA	Solid	8015B NM	11376
890-1502-121 MS	SW-30 (RS) (6)	Total/NA	Solid	8015B NM	11376
890-1502-121 MSD	SW-30 (RS) (6)	Total/NA	Solid	8015B NM	11376

Analysis Batch: 11416

Lab Sample ID	Client Sample ID	Prep Type	Matrix	Method	Prep Batch
890-1502-81	BH-81 (15)	Total/NA	Solid	8015B NM	11364
890-1502-82	BH-82 (15)	Total/NA	Solid	8015B NM	11364
890-1502-83	BH-83 (15)	Total/NA	Solid	8015B NM	11364
890-1502-84	BH-84 (15)	Total/NA	Solid	8015B NM	11364
890-1502-85	BH-85 (15)	Total/NA	Solid	8015B NM	11364
890-1502-86	BH-86 (15)	Total/NA	Solid	8015B NM	11364
890-1502-87	BH-87 (15)	Total/NA	Solid	8015B NM	11364
890-1502-88	BH-88 (15)	Total/NA	Solid	8015B NM	11364
890-1502-89	BH-89 (15)	Total/NA	Solid	8015B NM	11364
890-1502-90	BH90 (RS) (6)	Total/NA	Solid	8015B NM	11364
890-1502-91	BH-91 (RS) (6)	Total/NA	Solid	8015B NM	11364
890-1502-92	SW-1 (0-6)	Total/NA	Solid	8015B NM	11364
890-1502-93	SW-2 (0-6)	Total/NA	Solid	8015B NM	11364
890-1502-94	SW-3 (0-6)	Total/NA	Solid	8015B NM	11364
890-1502-95	SW-4 (0-6)	Total/NA	Solid	8015B NM	11364
890-1502-96	SW-5 (0-6)	Total/NA	Solid	8015B NM	11364
890-1502-97	SW-6 (0-6)	Total/NA	Solid	8015B NM	11364
890-1502-98	SW-7 (0-6)	Total/NA	Solid	8015B NM	11364
890-1502-99	SW-8 (0-6)	Total/NA	Solid	8015B NM	11364
890-1502-100	SW-9 (0-6)	Total/NA	Solid	8015B NM	11364
MB 880-11364/1-A	Method Blank	Total/NA	Solid	8015B NM	11364
LCS 880-11364/2-A	Lab Control Sample	Total/NA	Solid	8015B NM	11364
LCSD 880-11364/3-A	Lab Control Sample Dup	Total/NA	Solid	8015B NM	11364
890-1502-81 MS	BH-81 (15)	Total/NA	Solid	8015B NM	11364
890-1502-81 MSD	BH-81 (15)	Total/NA	Solid	8015B NM	11364

Analysis Batch: 11418

Lab Sample ID	Client Sample ID	Prep Type	Matrix	Method	Prep Batch
890-1502-101	SW-10 (0-6)	Total/NA	Solid	8015B NM	11375
890-1502-102	SW-11 (0-6)	Total/NA	Solid	8015B NM	11375
890-1502-103	SW-12 (10)	Total/NA	Solid	8015B NM	11375
890-1502-104	SW-13 (15)	Total/NA	Solid	8015B NM	11375
890-1502-105	SW-14 (15)	Total/NA	Solid	8015B NM	11375

QC Association Summary

Client: Tetra Tech, Inc.
Project/Site: Kaiser SWD

Job ID: 890-1502-1
SDG: 212C-MD-02230

GC Semi VOA (Continued)

Analysis Batch: 11418 (Continued)

Lab Sample ID	Client Sample ID	Prep Type	Matrix	Method	Prep Batch
890-1502-106	SW-15 (15)	Total/NA	Solid	8015B NM	11375
890-1502-107	SW-16 (15)	Total/NA	Solid	8015B NM	11375
890-1502-108	SW-17 (15)	Total/NA	Solid	8015B NM	11375
890-1502-109	SW-18 (15)	Total/NA	Solid	8015B NM	11375
890-1502-110	SW-19 (15)	Total/NA	Solid	8015B NM	11375
890-1502-111	SW-20 (15)	Total/NA	Solid	8015B NM	11375
890-1502-112	SW-21 (15)	Total/NA	Solid	8015B NM	11375
890-1502-113	SW-22 (15)	Total/NA	Solid	8015B NM	11375
890-1502-114	SW-23 (15)	Total/NA	Solid	8015B NM	11375
890-1502-115	SW-24 (15)	Total/NA	Solid	8015B NM	11375
890-1502-116	SW-25 (15)	Total/NA	Solid	8015B NM	11375
890-1502-117	SW-26 (15)	Total/NA	Solid	8015B NM	11375
890-1502-118	SW-27 (15)	Total/NA	Solid	8015B NM	11375
890-1502-119	SW-28 (15)	Total/NA	Solid	8015B NM	11375
890-1502-120	SW-29 (15)	Total/NA	Solid	8015B NM	11375
MB 880-11375/1-A	Method Blank	Total/NA	Solid	8015B NM	11375
LCS 880-11375/2-A	Lab Control Sample	Total/NA	Solid	8015B NM	11375
LCSD 880-11375/3-A	Lab Control Sample Dup	Total/NA	Solid	8015B NM	11375
890-1502-101 MS	SW-10 (0-6)	Total/NA	Solid	8015B NM	11375
890-1502-101 MSD	SW-10 (0-6)	Total/NA	Solid	8015B NM	11375

Analysis Batch: 11598

Lab Sample ID	Client Sample ID	Prep Type	Matrix	Method	Prep Batch
890-1502-1	BH-1 (6)	Total/NA	Solid	8015 NM	
890-1502-2	BH-2 (6)	Total/NA	Solid	8015 NM	
890-1502-3	BH-3 (6)	Total/NA	Solid	8015 NM	
890-1502-4	BH-4 (6)	Total/NA	Solid	8015 NM	
890-1502-5	BH-5 (6)	Total/NA	Solid	8015 NM	
890-1502-6	BH-6 (6)	Total/NA	Solid	8015 NM	
890-1502-7	BH-7 (6)	Total/NA	Solid	8015 NM	
890-1502-8	BH-8 (6)	Total/NA	Solid	8015 NM	
890-1502-9	BH-9 (6)	Total/NA	Solid	8015 NM	
890-1502-10	BH-10 (6)	Total/NA	Solid	8015 NM	
890-1502-11	BH-11 (6)	Total/NA	Solid	8015 NM	
890-1502-12	BH-12 (6)	Total/NA	Solid	8015 NM	
890-1502-13	BH-13 (6)	Total/NA	Solid	8015 NM	
890-1502-14	BH-14 (6)	Total/NA	Solid	8015 NM	
890-1502-15	BH-15 (6)	Total/NA	Solid	8015 NM	
890-1502-16	BH-16 (6)	Total/NA	Solid	8015 NM	
890-1502-17	BH-17 (6)	Total/NA	Solid	8015 NM	
890-1502-18	BH-18 (6)	Total/NA	Solid	8015 NM	
890-1502-19	BH-19 (6)	Total/NA	Solid	8015 NM	
890-1502-20	BH-20 (6)	Total/NA	Solid	8015 NM	
890-1502-21	BH-21 (6)	Total/NA	Solid	8015 NM	
890-1502-22	BH-22 (6)	Total/NA	Solid	8015 NM	
890-1502-23	BH-23 (6)	Total/NA	Solid	8015 NM	
890-1502-24	BH-24 (6)	Total/NA	Solid	8015 NM	
890-1502-25	BH-25 (15)	Total/NA	Solid	8015 NM	
890-1502-26	BH-26 (15)	Total/NA	Solid	8015 NM	
890-1502-27	BH-27 (15)	Total/NA	Solid	8015 NM	
890-1502-28	BH-28 (15)	Total/NA	Solid	8015 NM	

QC Association Summary

Client: Tetra Tech, Inc.
Project/Site: Kaiser SWD

Job ID: 890-1502-1
SDG: 212C-MD-02230

GC Semi VOA (Continued)

Analysis Batch: 11598 (Continued)

Lab Sample ID	Client Sample ID	Prep Type	Matrix	Method	Prep Batch
890-1502-29	BH-29 (15)	Total/NA	Solid	8015 NM	
890-1502-30	BH-30 (15)	Total/NA	Solid	8015 NM	
890-1502-31	BH-31 (15)	Total/NA	Solid	8015 NM	
890-1502-32	BH-32 (15)	Total/NA	Solid	8015 NM	
890-1502-33	BH-33 (15)	Total/NA	Solid	8015 NM	
890-1502-34	BH-34 (15)	Total/NA	Solid	8015 NM	
890-1502-35	BH-35 (15)	Total/NA	Solid	8015 NM	
890-1502-36	BH-36 (15)	Total/NA	Solid	8015 NM	
890-1502-37	BH-37 (15)	Total/NA	Solid	8015 NM	
890-1502-38	BH-38 (15)	Total/NA	Solid	8015 NM	
890-1502-39	BH-39 (15)	Total/NA	Solid	8015 NM	
890-1502-40	BH-40 (15)	Total/NA	Solid	8015 NM	
890-1502-41	BH-41 (15)	Total/NA	Solid	8015 NM	
890-1502-42	BH-42 (15)	Total/NA	Solid	8015 NM	
890-1502-43	BH-43 (15)	Total/NA	Solid	8015 NM	
890-1502-44	BH-44 (15)	Total/NA	Solid	8015 NM	
890-1502-45	BH-45 (15)	Total/NA	Solid	8015 NM	
890-1502-46	BH-46 (15)	Total/NA	Solid	8015 NM	
890-1502-47	BH-47 (15)	Total/NA	Solid	8015 NM	
890-1502-48	BH-48 (15)	Total/NA	Solid	8015 NM	
890-1502-49	BH-49 (15)	Total/NA	Solid	8015 NM	
890-1502-50	BH-50 (15)	Total/NA	Solid	8015 NM	
890-1502-51	BH-51 (15)	Total/NA	Solid	8015 NM	
890-1502-52	BH-52 (15)	Total/NA	Solid	8015 NM	
890-1502-53	BH-53 (15)	Total/NA	Solid	8015 NM	
890-1502-54	BH-54 (15)	Total/NA	Solid	8015 NM	
890-1502-55	BH-55 (15)	Total/NA	Solid	8015 NM	
890-1502-56	BH-56 (15)	Total/NA	Solid	8015 NM	
890-1502-57	BH-57 (15)	Total/NA	Solid	8015 NM	
890-1502-58	BH-58 (15)	Total/NA	Solid	8015 NM	
890-1502-59	BH-59 (15)	Total/NA	Solid	8015 NM	
890-1502-60	BH-60 (15)	Total/NA	Solid	8015 NM	
890-1502-61	BH-61 (15)	Total/NA	Solid	8015 NM	
890-1502-62	BH-62 (15)	Total/NA	Solid	8015 NM	
890-1502-63	BH-63 (15)	Total/NA	Solid	8015 NM	
890-1502-64	BH-64 (15)	Total/NA	Solid	8015 NM	
890-1502-65	BH-65 (15)	Total/NA	Solid	8015 NM	
890-1502-66	BH-66 (15)	Total/NA	Solid	8015 NM	
890-1502-67	BH-67 (15)	Total/NA	Solid	8015 NM	
890-1502-68	BH-68 (15)	Total/NA	Solid	8015 NM	
890-1502-69	BH-69 (15)	Total/NA	Solid	8015 NM	
890-1502-70	BH-70 (15)	Total/NA	Solid	8015 NM	
890-1502-71	BH-71 (15)	Total/NA	Solid	8015 NM	
890-1502-72	BH-72 (15)	Total/NA	Solid	8015 NM	
890-1502-73	BH-73 (15)	Total/NA	Solid	8015 NM	
890-1502-74	BH-74 (15)	Total/NA	Solid	8015 NM	
890-1502-75	BH-75 (15)	Total/NA	Solid	8015 NM	
890-1502-76	BH-76 (15)	Total/NA	Solid	8015 NM	
890-1502-77	BH-77 (15)	Total/NA	Solid	8015 NM	
890-1502-78	BH-78 (15)	Total/NA	Solid	8015 NM	
890-1502-79	BH-79 (15)	Total/NA	Solid	8015 NM	

QC Association Summary

Client: Tetra Tech, Inc.
Project/Site: Kaiser SWD

Job ID: 890-1502-1
SDG: 212C-MD-02230

GC Semi VOA (Continued)

Analysis Batch: 11598 (Continued)

Lab Sample ID	Client Sample ID	Prep Type	Matrix	Method	Prep Batch
890-1502-80	BH-80 (15)	Total/NA	Solid	8015 NM	
890-1502-81	BH-81 (15)	Total/NA	Solid	8015 NM	
890-1502-82	BH-82 (15)	Total/NA	Solid	8015 NM	
890-1502-83	BH-83 (15)	Total/NA	Solid	8015 NM	
890-1502-84	BH-84 (15)	Total/NA	Solid	8015 NM	
890-1502-85	BH-85 (15)	Total/NA	Solid	8015 NM	
890-1502-86	BH-86 (15)	Total/NA	Solid	8015 NM	
890-1502-87	BH-87 (15)	Total/NA	Solid	8015 NM	
890-1502-88	BH-88 (15)	Total/NA	Solid	8015 NM	
890-1502-89	BH-89 (15)	Total/NA	Solid	8015 NM	
890-1502-90	BH90 (RS) (6)	Total/NA	Solid	8015 NM	
890-1502-91	BH-91 (RS) (6)	Total/NA	Solid	8015 NM	
890-1502-92	SW-1 (0-6)	Total/NA	Solid	8015 NM	
890-1502-93	SW-2 (0-6)	Total/NA	Solid	8015 NM	
890-1502-94	SW-3 (0-6)	Total/NA	Solid	8015 NM	
890-1502-95	SW-4 (0-6)	Total/NA	Solid	8015 NM	
890-1502-96	SW-5 (0-6)	Total/NA	Solid	8015 NM	
890-1502-97	SW-6 (0-6)	Total/NA	Solid	8015 NM	
890-1502-98	SW-7 (0-6)	Total/NA	Solid	8015 NM	
890-1502-99	SW-8 (0-6)	Total/NA	Solid	8015 NM	
890-1502-100	SW-9 (0-6)	Total/NA	Solid	8015 NM	
890-1502-101	SW-10 (0-6)	Total/NA	Solid	8015 NM	
890-1502-102	SW-11 (0-6)	Total/NA	Solid	8015 NM	
890-1502-103	SW-12 (10)	Total/NA	Solid	8015 NM	
890-1502-104	SW-13 (15)	Total/NA	Solid	8015 NM	
890-1502-105	SW-14 (15)	Total/NA	Solid	8015 NM	
890-1502-106	SW-15 (15)	Total/NA	Solid	8015 NM	
890-1502-107	SW-16 (15)	Total/NA	Solid	8015 NM	
890-1502-108	SW-17 (15)	Total/NA	Solid	8015 NM	
890-1502-109	SW-18 (15)	Total/NA	Solid	8015 NM	
890-1502-110	SW-19 (15)	Total/NA	Solid	8015 NM	
890-1502-111	SW-20 (15)	Total/NA	Solid	8015 NM	
890-1502-112	SW-21 (15)	Total/NA	Solid	8015 NM	
890-1502-113	SW-22 (15)	Total/NA	Solid	8015 NM	
890-1502-114	SW-23 (15)	Total/NA	Solid	8015 NM	
890-1502-115	SW-24 (15)	Total/NA	Solid	8015 NM	
890-1502-116	SW-25 (15)	Total/NA	Solid	8015 NM	
890-1502-117	SW-26 (15)	Total/NA	Solid	8015 NM	
890-1502-118	SW-27 (15)	Total/NA	Solid	8015 NM	
890-1502-119	SW-28 (15)	Total/NA	Solid	8015 NM	
890-1502-120	SW-29 (15)	Total/NA	Solid	8015 NM	
890-1502-121	SW-30 (RS) (6)	Total/NA	Solid	8015 NM	
890-1502-122	SW-31 (RS) (4)	Total/NA	Solid	8015 NM	
890-1502-123	SW-32 (RS) (6)	Total/NA	Solid	8015 NM	
890-1502-124	SW-33 (RS) (8)	Total/NA	Solid	8015 NM	

HPLC/IC

Leach Batch: 11227

Lab Sample ID	Client Sample ID	Prep Type	Matrix	Method	Prep Batch
890-1502-1	BH-1 (6)	Soluble	Solid	DI Leach	

QC Association Summary

Client: Tetra Tech, Inc.
Project/Site: Kaiser SWD

Job ID: 890-1502-1
SDG: 212C-MD-02230

HPLC/IC (Continued)

Leach Batch: 11227 (Continued)

Lab Sample ID	Client Sample ID	Prep Type	Matrix	Method	Prep Batch
890-1502-2	BH-2 (6)	Soluble	Solid	DI Leach	
890-1502-3	BH-3 (6)	Soluble	Solid	DI Leach	
MB 880-11227/1-A	Method Blank	Soluble	Solid	DI Leach	
LCS 880-11227/2-A	Lab Control Sample	Soluble	Solid	DI Leach	
LCSD 880-11227/3-A	Lab Control Sample Dup	Soluble	Solid	DI Leach	
890-1499-A-1-H MS	Matrix Spike	Soluble	Solid	DI Leach	
890-1499-A-1-I MSD	Matrix Spike Duplicate	Soluble	Solid	DI Leach	

Leach Batch: 11233

Lab Sample ID	Client Sample ID	Prep Type	Matrix	Method	Prep Batch
890-1502-92	SW-1 (0-6)	Soluble	Solid	DI Leach	
890-1502-93	SW-2 (0-6)	Soluble	Solid	DI Leach	
890-1502-94	SW-3 (0-6)	Soluble	Solid	DI Leach	
890-1502-95	SW-4 (0-6)	Soluble	Solid	DI Leach	
890-1502-96	SW-5 (0-6)	Soluble	Solid	DI Leach	
890-1502-97	SW-6 (0-6)	Soluble	Solid	DI Leach	
890-1502-98	SW-7 (0-6)	Soluble	Solid	DI Leach	
890-1502-99	SW-8 (0-6)	Soluble	Solid	DI Leach	
890-1502-100	SW-9 (0-6)	Soluble	Solid	DI Leach	
890-1502-101	SW-10 (0-6)	Soluble	Solid	DI Leach	
MB 880-11233/1-A	Method Blank	Soluble	Solid	DI Leach	
LCS 880-11233/2-A	Lab Control Sample	Soluble	Solid	DI Leach	
LCSD 880-11233/3-A	Lab Control Sample Dup	Soluble	Solid	DI Leach	
890-1502-92 MS	SW-1 (0-6)	Soluble	Solid	DI Leach	
890-1502-92 MSD	SW-1 (0-6)	Soluble	Solid	DI Leach	

Leach Batch: 11236

Lab Sample ID	Client Sample ID	Prep Type	Matrix	Method	Prep Batch
890-1502-4	BH-4 (6)	Soluble	Solid	DI Leach	
890-1502-102	SW-11 (0-6)	Soluble	Solid	DI Leach	
890-1502-103	SW-12 (10)	Soluble	Solid	DI Leach	
890-1502-104	SW-13 (15)	Soluble	Solid	DI Leach	
890-1502-105	SW-14 (15)	Soluble	Solid	DI Leach	
890-1502-106	SW-15 (15)	Soluble	Solid	DI Leach	
890-1502-107	SW-16 (15)	Soluble	Solid	DI Leach	
890-1502-108	SW-17 (15)	Soluble	Solid	DI Leach	
890-1502-109	SW-18 (15)	Soluble	Solid	DI Leach	
890-1502-110	SW-19 (15)	Soluble	Solid	DI Leach	
890-1502-111	SW-20 (15)	Soluble	Solid	DI Leach	
890-1502-112	SW-21 (15)	Soluble	Solid	DI Leach	
890-1502-113	SW-22 (15)	Soluble	Solid	DI Leach	
890-1502-114	SW-23 (15)	Soluble	Solid	DI Leach	
890-1502-115	SW-24 (15)	Soluble	Solid	DI Leach	
890-1502-116	SW-25 (15)	Soluble	Solid	DI Leach	
890-1502-117	SW-26 (15)	Soluble	Solid	DI Leach	
890-1502-118	SW-27 (15)	Soluble	Solid	DI Leach	
890-1502-119	SW-28 (15)	Soluble	Solid	DI Leach	
890-1502-120	SW-29 (15)	Soluble	Solid	DI Leach	
MB 880-11236/1-A	Method Blank	Soluble	Solid	DI Leach	
LCS 880-11236/2-A	Lab Control Sample	Soluble	Solid	DI Leach	
LCSD 880-11236/3-A	Lab Control Sample Dup	Soluble	Solid	DI Leach	

QC Association Summary

Client: Tetra Tech, Inc.
Project/Site: Kaiser SWD

Job ID: 890-1502-1
SDG: 212C-MD-02230

HPLC/IC (Continued)

Leach Batch: 11236 (Continued)

Lab Sample ID	Client Sample ID	Prep Type	Matrix	Method	Prep Batch
890-1502-4 MS	BH-4 (6)	Soluble	Solid	DI Leach	
890-1502-4 MSD	BH-4 (6)	Soluble	Solid	DI Leach	
890-1502-111 MS	SW-20 (15)	Soluble	Solid	DI Leach	
890-1502-111 MSD	SW-20 (15)	Soluble	Solid	DI Leach	

Leach Batch: 11237

Lab Sample ID	Client Sample ID	Prep Type	Matrix	Method	Prep Batch
890-1502-5	BH-5 (6)	Soluble	Solid	DI Leach	
890-1502-6	BH-6 (6)	Soluble	Solid	DI Leach	
890-1502-7	BH-7 (6)	Soluble	Solid	DI Leach	
890-1502-8	BH-8 (6)	Soluble	Solid	DI Leach	
890-1502-9	BH-9 (6)	Soluble	Solid	DI Leach	
890-1502-10	BH-10 (6)	Soluble	Solid	DI Leach	
890-1502-11	BH-11 (6)	Soluble	Solid	DI Leach	
890-1502-12	BH-12 (6)	Soluble	Solid	DI Leach	
890-1502-13	BH-13 (6)	Soluble	Solid	DI Leach	
890-1502-14	BH-14 (6)	Soluble	Solid	DI Leach	
890-1502-15	BH-15 (6)	Soluble	Solid	DI Leach	
890-1502-16	BH-16 (6)	Soluble	Solid	DI Leach	
890-1502-17	BH-17 (6)	Soluble	Solid	DI Leach	
890-1502-18	BH-18 (6)	Soluble	Solid	DI Leach	
890-1502-19	BH-19 (6)	Soluble	Solid	DI Leach	
890-1502-20	BH-20 (6)	Soluble	Solid	DI Leach	
890-1502-21	BH-21 (6)	Soluble	Solid	DI Leach	
890-1502-22	BH-22 (6)	Soluble	Solid	DI Leach	
890-1502-23	BH-23 (6)	Soluble	Solid	DI Leach	
890-1502-24	BH-24 (6)	Soluble	Solid	DI Leach	
MB 880-11237/1-A	Method Blank	Soluble	Solid	DI Leach	
LCS 880-11237/2-A	Lab Control Sample	Soluble	Solid	DI Leach	
LCSD 880-11237/3-A	Lab Control Sample Dup	Soluble	Solid	DI Leach	
890-1502-5 MS	BH-5 (6)	Soluble	Solid	DI Leach	
890-1502-5 MSD	BH-5 (6)	Soluble	Solid	DI Leach	
890-1502-15 MS	BH-15 (6)	Soluble	Solid	DI Leach	
890-1502-15 MSD	BH-15 (6)	Soluble	Solid	DI Leach	

Leach Batch: 11238

Lab Sample ID	Client Sample ID	Prep Type	Matrix	Method	Prep Batch
890-1502-25	BH-25 (15)	Soluble	Solid	DI Leach	
890-1502-26	BH-26 (15)	Soluble	Solid	DI Leach	
890-1502-27	BH-27 (15)	Soluble	Solid	DI Leach	
890-1502-28	BH-28 (15)	Soluble	Solid	DI Leach	
890-1502-29	BH-29 (15)	Soluble	Solid	DI Leach	
890-1502-30	BH-30 (15)	Soluble	Solid	DI Leach	
890-1502-31	BH-31 (15)	Soluble	Solid	DI Leach	
890-1502-32	BH-32 (15)	Soluble	Solid	DI Leach	
890-1502-33	BH-33 (15)	Soluble	Solid	DI Leach	
890-1502-34	BH-34 (15)	Soluble	Solid	DI Leach	
890-1502-35	BH-35 (15)	Soluble	Solid	DI Leach	
890-1502-36	BH-36 (15)	Soluble	Solid	DI Leach	
890-1502-37	BH-37 (15)	Soluble	Solid	DI Leach	
890-1502-38	BH-38 (15)	Soluble	Solid	DI Leach	

QC Association Summary

Client: Tetra Tech, Inc.
Project/Site: Kaiser SWD

Job ID: 890-1502-1
SDG: 212C-MD-02230

HPLC/IC (Continued)

Leach Batch: 11238 (Continued)

Lab Sample ID	Client Sample ID	Prep Type	Matrix	Method	Prep Batch
890-1502-39	BH-39 (15)	Soluble	Solid	DI Leach	
890-1502-40	BH-40 (15)	Soluble	Solid	DI Leach	
890-1502-41	BH-41 (15)	Soluble	Solid	DI Leach	
890-1502-42	BH-42 (15)	Soluble	Solid	DI Leach	
890-1502-43	BH-43 (15)	Soluble	Solid	DI Leach	
890-1502-44	BH-44 (15)	Soluble	Solid	DI Leach	
MB 880-11238/1-A	Method Blank	Soluble	Solid	DI Leach	
LCS 880-11238/2-A	Lab Control Sample	Soluble	Solid	DI Leach	
LCSD 880-11238/3-A	Lab Control Sample Dup	Soluble	Solid	DI Leach	
890-1502-25 MS	BH-25 (15)	Soluble	Solid	DI Leach	
890-1502-25 MSD	BH-25 (15)	Soluble	Solid	DI Leach	
890-1502-35 MS	BH-35 (15)	Soluble	Solid	DI Leach	
890-1502-35 MSD	BH-35 (15)	Soluble	Solid	DI Leach	

Leach Batch: 11240

Lab Sample ID	Client Sample ID	Prep Type	Matrix	Method	Prep Batch
890-1502-45	BH-45 (15)	Soluble	Solid	DI Leach	
890-1502-46	BH-46 (15)	Soluble	Solid	DI Leach	
890-1502-47	BH-47 (15)	Soluble	Solid	DI Leach	
890-1502-48	BH-48 (15)	Soluble	Solid	DI Leach	
890-1502-49	BH-49 (15)	Soluble	Solid	DI Leach	
890-1502-50	BH-50 (15)	Soluble	Solid	DI Leach	
890-1502-51	BH-51 (15)	Soluble	Solid	DI Leach	
890-1502-52	BH-52 (15)	Soluble	Solid	DI Leach	
890-1502-53	BH-53 (15)	Soluble	Solid	DI Leach	
890-1502-54	BH-54 (15)	Soluble	Solid	DI Leach	
890-1502-55	BH-55 (15)	Soluble	Solid	DI Leach	
890-1502-56	BH-56 (15)	Soluble	Solid	DI Leach	
890-1502-57	BH-57 (15)	Soluble	Solid	DI Leach	
890-1502-58	BH-58 (15)	Soluble	Solid	DI Leach	
890-1502-59	BH-59 (15)	Soluble	Solid	DI Leach	
890-1502-60	BH-60 (15)	Soluble	Solid	DI Leach	
890-1502-61	BH-61 (15)	Soluble	Solid	DI Leach	
890-1502-62	BH-62 (15)	Soluble	Solid	DI Leach	
890-1502-63	BH-63 (15)	Soluble	Solid	DI Leach	
890-1502-64	BH-64 (15)	Soluble	Solid	DI Leach	
MB 880-11240/1-A	Method Blank	Soluble	Solid	DI Leach	
LCS 880-11240/2-A	Lab Control Sample	Soluble	Solid	DI Leach	
LCSD 880-11240/3-A	Lab Control Sample Dup	Soluble	Solid	DI Leach	
890-1502-45 MS	BH-45 (15)	Soluble	Solid	DI Leach	
890-1502-45 MSD	BH-45 (15)	Soluble	Solid	DI Leach	
890-1502-55 MS	BH-55 (15)	Soluble	Solid	DI Leach	
890-1502-55 MSD	BH-55 (15)	Soluble	Solid	DI Leach	

Leach Batch: 11242

Lab Sample ID	Client Sample ID	Prep Type	Matrix	Method	Prep Batch
890-1502-65	BH-65 (15)	Soluble	Solid	DI Leach	
890-1502-66	BH-66 (15)	Soluble	Solid	DI Leach	
890-1502-67	BH-67 (15)	Soluble	Solid	DI Leach	
890-1502-68	BH-68 (15)	Soluble	Solid	DI Leach	
890-1502-69	BH-69 (15)	Soluble	Solid	DI Leach	

QC Association Summary

Client: Tetra Tech, Inc.
Project/Site: Kaiser SWD

Job ID: 890-1502-1
SDG: 212C-MD-02230

HPLC/IC (Continued)

Leach Batch: 11242 (Continued)

Lab Sample ID	Client Sample ID	Prep Type	Matrix	Method	Prep Batch
890-1502-70	BH-70 (15)	Soluble	Solid	DI Leach	
890-1502-71	BH-71 (15)	Soluble	Solid	DI Leach	
890-1502-72	BH-72 (15)	Soluble	Solid	DI Leach	
890-1502-73	BH-73 (15)	Soluble	Solid	DI Leach	
890-1502-74	BH-74 (15)	Soluble	Solid	DI Leach	
890-1502-75	BH-75 (15)	Soluble	Solid	DI Leach	
890-1502-76	BH-76 (15)	Soluble	Solid	DI Leach	
890-1502-77	BH-77 (15)	Soluble	Solid	DI Leach	
890-1502-78	BH-78 (15)	Soluble	Solid	DI Leach	
890-1502-79	BH-79 (15)	Soluble	Solid	DI Leach	
890-1502-80	BH-80 (15)	Soluble	Solid	DI Leach	
890-1502-81	BH-81 (15)	Soluble	Solid	DI Leach	
890-1502-82	BH-82 (15)	Soluble	Solid	DI Leach	
890-1502-83	BH-83 (15)	Soluble	Solid	DI Leach	
890-1502-84	BH-84 (15)	Soluble	Solid	DI Leach	
MB 880-11242/1-A	Method Blank	Soluble	Solid	DI Leach	
LCS 880-11242/2-A	Lab Control Sample	Soluble	Solid	DI Leach	
LCSD 880-11242/3-A	Lab Control Sample Dup	Soluble	Solid	DI Leach	
890-1502-65 MS	BH-65 (15)	Soluble	Solid	DI Leach	
890-1502-65 MSD	BH-65 (15)	Soluble	Solid	DI Leach	
890-1502-75 MS	BH-75 (15)	Soluble	Solid	DI Leach	
890-1502-75 MSD	BH-75 (15)	Soluble	Solid	DI Leach	

Leach Batch: 11243

Lab Sample ID	Client Sample ID	Prep Type	Matrix	Method	Prep Batch
890-1502-85	BH-85 (15)	Soluble	Solid	DI Leach	
890-1502-86	BH-86 (15)	Soluble	Solid	DI Leach	
890-1502-87	BH-87 (15)	Soluble	Solid	DI Leach	
890-1502-88	BH-88 (15)	Soluble	Solid	DI Leach	
890-1502-89	BH-89 (15)	Soluble	Solid	DI Leach	
890-1502-90	BH90 (RS) (6)	Soluble	Solid	DI Leach	
890-1502-91	BH-91 (RS) (6)	Soluble	Solid	DI Leach	
890-1502-121	SW-30 (RS) (6)	Soluble	Solid	DI Leach	
890-1502-122	SW-31 (RS) (4)	Soluble	Solid	DI Leach	
890-1502-123	SW-32 (RS) (6)	Soluble	Solid	DI Leach	
890-1502-124	SW-33 (RS) (8)	Soluble	Solid	DI Leach	
MB 880-11243/1-A	Method Blank	Soluble	Solid	DI Leach	
LCS 880-11243/2-A	Lab Control Sample	Soluble	Solid	DI Leach	
LCSD 880-11243/3-A	Lab Control Sample Dup	Soluble	Solid	DI Leach	
890-1502-85 MS	BH-85 (15)	Soluble	Solid	DI Leach	
890-1502-85 MSD	BH-85 (15)	Soluble	Solid	DI Leach	
890-1502-124 MS	SW-33 (RS) (8)	Soluble	Solid	DI Leach	
890-1502-124 MSD	SW-33 (RS) (8)	Soluble	Solid	DI Leach	

Analysis Batch: 11379

Lab Sample ID	Client Sample ID	Prep Type	Matrix	Method	Prep Batch
890-1502-1	BH-1 (6)	Soluble	Solid	300.0	11227
890-1502-2	BH-2 (6)	Soluble	Solid	300.0	11227
890-1502-3	BH-3 (6)	Soluble	Solid	300.0	11227
MB 880-11227/1-A	Method Blank	Soluble	Solid	300.0	11227
LCS 880-11227/2-A	Lab Control Sample	Soluble	Solid	300.0	11227

QC Association Summary

Client: Tetra Tech, Inc.
Project/Site: Kaiser SWD

Job ID: 890-1502-1
SDG: 212C-MD-02230

HPLC/IC (Continued)

Analysis Batch: 11379 (Continued)

Lab Sample ID	Client Sample ID	Prep Type	Matrix	Method	Prep Batch
LCSD 880-11227/3-A	Lab Control Sample Dup	Soluble	Solid	300.0	11227
890-1499-A-1-H MS	Matrix Spike	Soluble	Solid	300.0	11227
890-1499-A-1-I MSD	Matrix Spike Duplicate	Soluble	Solid	300.0	11227

Analysis Batch: 11381

Lab Sample ID	Client Sample ID	Prep Type	Matrix	Method	Prep Batch
890-1502-92	SW-1 (0-6)	Soluble	Solid	300.0	11233
890-1502-93	SW-2 (0-6)	Soluble	Solid	300.0	11233
890-1502-94	SW-3 (0-6)	Soluble	Solid	300.0	11233
890-1502-95	SW-4 (0-6)	Soluble	Solid	300.0	11233
890-1502-96	SW-5 (0-6)	Soluble	Solid	300.0	11233
890-1502-97	SW-6 (0-6)	Soluble	Solid	300.0	11233
890-1502-98	SW-7 (0-6)	Soluble	Solid	300.0	11233
890-1502-99	SW-8 (0-6)	Soluble	Solid	300.0	11233
890-1502-100	SW-9 (0-6)	Soluble	Solid	300.0	11233
890-1502-101	SW-10 (0-6)	Soluble	Solid	300.0	11233
MB 880-11233/1-A	Method Blank	Soluble	Solid	300.0	11233
LCS 880-11233/2-A	Lab Control Sample	Soluble	Solid	300.0	11233
LCSD 880-11233/3-A	Lab Control Sample Dup	Soluble	Solid	300.0	11233
890-1502-92 MS	SW-1 (0-6)	Soluble	Solid	300.0	11233
890-1502-92 MSD	SW-1 (0-6)	Soluble	Solid	300.0	11233

Analysis Batch: 11452

Lab Sample ID	Client Sample ID	Prep Type	Matrix	Method	Prep Batch
890-1502-4	BH-4 (6)	Soluble	Solid	300.0	11236
890-1502-102	SW-11 (0-6)	Soluble	Solid	300.0	11236
890-1502-103	SW-12 (10)	Soluble	Solid	300.0	11236
890-1502-104	SW-13 (15)	Soluble	Solid	300.0	11236
890-1502-105	SW-14 (15)	Soluble	Solid	300.0	11236
890-1502-106	SW-15 (15)	Soluble	Solid	300.0	11236
890-1502-107	SW-16 (15)	Soluble	Solid	300.0	11236
890-1502-108	SW-17 (15)	Soluble	Solid	300.0	11236
890-1502-109	SW-18 (15)	Soluble	Solid	300.0	11236
890-1502-110	SW-19 (15)	Soluble	Solid	300.0	11236
890-1502-111	SW-20 (15)	Soluble	Solid	300.0	11236
890-1502-112	SW-21 (15)	Soluble	Solid	300.0	11236
890-1502-113	SW-22 (15)	Soluble	Solid	300.0	11236
890-1502-114	SW-23 (15)	Soluble	Solid	300.0	11236
890-1502-115	SW-24 (15)	Soluble	Solid	300.0	11236
890-1502-116	SW-25 (15)	Soluble	Solid	300.0	11236
890-1502-117	SW-26 (15)	Soluble	Solid	300.0	11236
890-1502-118	SW-27 (15)	Soluble	Solid	300.0	11236
890-1502-119	SW-28 (15)	Soluble	Solid	300.0	11236
890-1502-120	SW-29 (15)	Soluble	Solid	300.0	11236
MB 880-11236/1-A	Method Blank	Soluble	Solid	300.0	11236
LCS 880-11236/2-A	Lab Control Sample	Soluble	Solid	300.0	11236
LCSD 880-11236/3-A	Lab Control Sample Dup	Soluble	Solid	300.0	11236
890-1502-4 MS	BH-4 (6)	Soluble	Solid	300.0	11236
890-1502-4 MSD	BH-4 (6)	Soluble	Solid	300.0	11236
890-1502-111 MS	SW-20 (15)	Soluble	Solid	300.0	11236
890-1502-111 MSD	SW-20 (15)	Soluble	Solid	300.0	11236

QC Association Summary

Client: Tetra Tech, Inc.
Project/Site: Kaiser SWD

Job ID: 890-1502-1
SDG: 212C-MD-02230

HPLC/IC

Analysis Batch: 11453

Lab Sample ID	Client Sample ID	Prep Type	Matrix	Method	Prep Batch
890-1502-5	BH-5 (6)	Soluble	Solid	300.0	11237
890-1502-6	BH-6 (6)	Soluble	Solid	300.0	11237
890-1502-7	BH-7 (6)	Soluble	Solid	300.0	11237
890-1502-8	BH-8 (6)	Soluble	Solid	300.0	11237
890-1502-9	BH-9 (6)	Soluble	Solid	300.0	11237
890-1502-10	BH-10 (6)	Soluble	Solid	300.0	11237
890-1502-11	BH-11 (6)	Soluble	Solid	300.0	11237
890-1502-12	BH-12 (6)	Soluble	Solid	300.0	11237
890-1502-13	BH-13 (6)	Soluble	Solid	300.0	11237
890-1502-14	BH-14 (6)	Soluble	Solid	300.0	11237
890-1502-15	BH-15 (6)	Soluble	Solid	300.0	11237
890-1502-16	BH-16 (6)	Soluble	Solid	300.0	11237
890-1502-17	BH-17 (6)	Soluble	Solid	300.0	11237
890-1502-18	BH-18 (6)	Soluble	Solid	300.0	11237
890-1502-19	BH-19 (6)	Soluble	Solid	300.0	11237
890-1502-20	BH-20 (6)	Soluble	Solid	300.0	11237
890-1502-21	BH-21 (6)	Soluble	Solid	300.0	11237
890-1502-22	BH-22 (6)	Soluble	Solid	300.0	11237
890-1502-23	BH-23 (6)	Soluble	Solid	300.0	11237
890-1502-24	BH-24 (6)	Soluble	Solid	300.0	11237
MB 880-11237/1-A	Method Blank	Soluble	Solid	300.0	11237
LCS 880-11237/2-A	Lab Control Sample	Soluble	Solid	300.0	11237
LCSD 880-11237/3-A	Lab Control Sample Dup	Soluble	Solid	300.0	11237
890-1502-5 MS	BH-5 (6)	Soluble	Solid	300.0	11237
890-1502-5 MSD	BH-5 (6)	Soluble	Solid	300.0	11237
890-1502-15 MS	BH-15 (6)	Soluble	Solid	300.0	11237
890-1502-15 MSD	BH-15 (6)	Soluble	Solid	300.0	11237

Analysis Batch: 11454

Lab Sample ID	Client Sample ID	Prep Type	Matrix	Method	Prep Batch
890-1502-25	BH-25 (15)	Soluble	Solid	300.0	11238
890-1502-26	BH-26 (15)	Soluble	Solid	300.0	11238
890-1502-27	BH-27 (15)	Soluble	Solid	300.0	11238
890-1502-28	BH-28 (15)	Soluble	Solid	300.0	11238
890-1502-29	BH-29 (15)	Soluble	Solid	300.0	11238
890-1502-30	BH-30 (15)	Soluble	Solid	300.0	11238
890-1502-31	BH-31 (15)	Soluble	Solid	300.0	11238
890-1502-32	BH-32 (15)	Soluble	Solid	300.0	11238
890-1502-33	BH-33 (15)	Soluble	Solid	300.0	11238
890-1502-34	BH-34 (15)	Soluble	Solid	300.0	11238
890-1502-35	BH-35 (15)	Soluble	Solid	300.0	11238
890-1502-36	BH-36 (15)	Soluble	Solid	300.0	11238
890-1502-37	BH-37 (15)	Soluble	Solid	300.0	11238
890-1502-38	BH-38 (15)	Soluble	Solid	300.0	11238
890-1502-39	BH-39 (15)	Soluble	Solid	300.0	11238
890-1502-40	BH-40 (15)	Soluble	Solid	300.0	11238
890-1502-41	BH-41 (15)	Soluble	Solid	300.0	11238
890-1502-42	BH-42 (15)	Soluble	Solid	300.0	11238
890-1502-43	BH-43 (15)	Soluble	Solid	300.0	11238
890-1502-44	BH-44 (15)	Soluble	Solid	300.0	11238
MB 880-11238/1-A	Method Blank	Soluble	Solid	300.0	11238

QC Association Summary

Client: Tetra Tech, Inc.
Project/Site: Kaiser SWD

Job ID: 890-1502-1
SDG: 212C-MD-02230

HPLC/IC (Continued)

Analysis Batch: 11454 (Continued)

Lab Sample ID	Client Sample ID	Prep Type	Matrix	Method	Prep Batch
LCS 880-11238/2-A	Lab Control Sample	Soluble	Solid	300.0	11238
LCSD 880-11238/3-A	Lab Control Sample Dup	Soluble	Solid	300.0	11238
890-1502-25 MS	BH-25 (15)	Soluble	Solid	300.0	11238
890-1502-25 MSD	BH-25 (15)	Soluble	Solid	300.0	11238
890-1502-35 MS	BH-35 (15)	Soluble	Solid	300.0	11238
890-1502-35 MSD	BH-35 (15)	Soluble	Solid	300.0	11238

Analysis Batch: 11455

Lab Sample ID	Client Sample ID	Prep Type	Matrix	Method	Prep Batch
890-1502-45	BH-45 (15)	Soluble	Solid	300.0	11240
890-1502-46	BH-46 (15)	Soluble	Solid	300.0	11240
890-1502-47	BH-47 (15)	Soluble	Solid	300.0	11240
890-1502-48	BH-48 (15)	Soluble	Solid	300.0	11240
890-1502-49	BH-49 (15)	Soluble	Solid	300.0	11240
890-1502-50	BH-50 (15)	Soluble	Solid	300.0	11240
890-1502-51	BH-51 (15)	Soluble	Solid	300.0	11240
890-1502-52	BH-52 (15)	Soluble	Solid	300.0	11240
890-1502-53	BH-53 (15)	Soluble	Solid	300.0	11240
890-1502-54	BH-54 (15)	Soluble	Solid	300.0	11240
890-1502-55	BH-55 (15)	Soluble	Solid	300.0	11240
890-1502-56	BH-56 (15)	Soluble	Solid	300.0	11240
890-1502-57	BH-57 (15)	Soluble	Solid	300.0	11240
890-1502-58	BH-58 (15)	Soluble	Solid	300.0	11240
890-1502-59	BH-59 (15)	Soluble	Solid	300.0	11240
890-1502-60	BH-60 (15)	Soluble	Solid	300.0	11240
890-1502-61	BH-61 (15)	Soluble	Solid	300.0	11240
890-1502-62	BH-62 (15)	Soluble	Solid	300.0	11240
890-1502-63	BH-63 (15)	Soluble	Solid	300.0	11240
890-1502-64	BH-64 (15)	Soluble	Solid	300.0	11240
MB 880-11240/1-A	Method Blank	Soluble	Solid	300.0	11240
LCS 880-11240/2-A	Lab Control Sample	Soluble	Solid	300.0	11240
LCSD 880-11240/3-A	Lab Control Sample Dup	Soluble	Solid	300.0	11240
890-1502-45 MS	BH-45 (15)	Soluble	Solid	300.0	11240
890-1502-45 MSD	BH-45 (15)	Soluble	Solid	300.0	11240
890-1502-55 MS	BH-55 (15)	Soluble	Solid	300.0	11240
890-1502-55 MSD	BH-55 (15)	Soluble	Solid	300.0	11240

Analysis Batch: 11456

Lab Sample ID	Client Sample ID	Prep Type	Matrix	Method	Prep Batch
890-1502-65	BH-65 (15)	Soluble	Solid	300.0	11242
890-1502-66	BH-66 (15)	Soluble	Solid	300.0	11242
890-1502-67	BH-67 (15)	Soluble	Solid	300.0	11242
890-1502-68	BH-68 (15)	Soluble	Solid	300.0	11242
890-1502-69	BH-69 (15)	Soluble	Solid	300.0	11242
890-1502-70	BH-70 (15)	Soluble	Solid	300.0	11242
890-1502-71	BH-71 (15)	Soluble	Solid	300.0	11242
890-1502-72	BH-72 (15)	Soluble	Solid	300.0	11242
890-1502-73	BH-73 (15)	Soluble	Solid	300.0	11242
890-1502-74	BH-74 (15)	Soluble	Solid	300.0	11242
890-1502-75	BH-75 (15)	Soluble	Solid	300.0	11242
890-1502-76	BH-76 (15)	Soluble	Solid	300.0	11242

QC Association Summary

Client: Tetra Tech, Inc.
Project/Site: Kaiser SWD

Job ID: 890-1502-1
SDG: 212C-MD-02230

HPLC/IC (Continued)

Analysis Batch: 11456 (Continued)

Lab Sample ID	Client Sample ID	Prep Type	Matrix	Method	Prep Batch
890-1502-77	BH-77 (15)	Soluble	Solid	300.0	11242
890-1502-78	BH-78 (15)	Soluble	Solid	300.0	11242
890-1502-79	BH-79 (15)	Soluble	Solid	300.0	11242
890-1502-80	BH-80 (15)	Soluble	Solid	300.0	11242
890-1502-81	BH-81 (15)	Soluble	Solid	300.0	11242
890-1502-82	BH-82 (15)	Soluble	Solid	300.0	11242
890-1502-83	BH-83 (15)	Soluble	Solid	300.0	11242
890-1502-84	BH-84 (15)	Soluble	Solid	300.0	11242
MB 880-11242/1-A	Method Blank	Soluble	Solid	300.0	11242
LCS 880-11242/2-A	Lab Control Sample	Soluble	Solid	300.0	11242
LCSD 880-11242/3-A	Lab Control Sample Dup	Soluble	Solid	300.0	11242
890-1502-65 MS	BH-65 (15)	Soluble	Solid	300.0	11242
890-1502-65 MSD	BH-65 (15)	Soluble	Solid	300.0	11242
890-1502-75 MS	BH-75 (15)	Soluble	Solid	300.0	11242
890-1502-75 MSD	BH-75 (15)	Soluble	Solid	300.0	11242

Analysis Batch: 11705

Lab Sample ID	Client Sample ID	Prep Type	Matrix	Method	Prep Batch
890-1502-85	BH-85 (15)	Soluble	Solid	300.0	11243
890-1502-86	BH-86 (15)	Soluble	Solid	300.0	11243
890-1502-87	BH-87 (15)	Soluble	Solid	300.0	11243
890-1502-88	BH-88 (15)	Soluble	Solid	300.0	11243
890-1502-89	BH-89 (15)	Soluble	Solid	300.0	11243
890-1502-90	BH90 (RS) (6)	Soluble	Solid	300.0	11243
890-1502-91	BH-91 (RS) (6)	Soluble	Solid	300.0	11243
890-1502-121	SW-30 (RS) (6)	Soluble	Solid	300.0	11243
890-1502-122	SW-31 (RS) (4)	Soluble	Solid	300.0	11243
890-1502-123	SW-32 (RS) (6)	Soluble	Solid	300.0	11243
890-1502-124	SW-33 (RS) (8)	Soluble	Solid	300.0	11243
MB 880-11243/1-A	Method Blank	Soluble	Solid	300.0	11243
LCS 880-11243/2-A	Lab Control Sample	Soluble	Solid	300.0	11243
LCSD 880-11243/3-A	Lab Control Sample Dup	Soluble	Solid	300.0	11243
890-1502-85 MS	BH-85 (15)	Soluble	Solid	300.0	11243
890-1502-85 MSD	BH-85 (15)	Soluble	Solid	300.0	11243
890-1502-124 MS	SW-33 (RS) (8)	Soluble	Solid	300.0	11243
890-1502-124 MSD	SW-33 (RS) (8)	Soluble	Solid	300.0	11243

Lab Chronicle

Client: Tetra Tech, Inc.
Project/Site: Kaiser SWD

Job ID: 890-1502-1
SDG: 212C-MD-02230

Client Sample ID: BH-1 (6)

Date Collected: 10/27/21 00:00
Date Received: 10/29/21 12:45

Lab Sample ID: 890-1502-1

Matrix: Solid

Prep Type	Batch Type	Batch Method	Run	Dil Factor	Initial Amount	Final Amount	Batch Number	Prepared or Analyzed	Analyst	Lab
Total/NA	Prep	5035			5.03 g	5 mL	11075	11/01/21 11:05	KL	XEN MID
Total/NA	Analysis	8021B		1	5 mL	5 mL	11206	11/03/21 00:47	MR	XEN MID
Total/NA	Analysis	Total BTEX		1			11768	11/08/21 17:11	AJ	XEN MID
Total/NA	Analysis	8015 NM		1			11598	11/05/21 13:50	AJ	XEN MID
Total/NA	Prep	8015NM Prep			10.03 g	10 mL	11223	11/02/21 11:44	DM	XEN MID
Total/NA	Analysis	8015B NM		1			11317	11/03/21 11:42	AJ	XEN MID
Soluble	Leach	DI Leach			5 g	50 mL	11227	11/02/21 11:52	CH	XEN MID
Soluble	Analysis	300.0		5			11379	11/06/21 06:01	CH	XEN MID

Client Sample ID: BH-2 (6)

Date Collected: 10/27/21 00:00
Date Received: 10/29/21 12:45

Lab Sample ID: 890-1502-2

Matrix: Solid

Prep Type	Batch Type	Batch Method	Run	Dil Factor	Initial Amount	Final Amount	Batch Number	Prepared or Analyzed	Analyst	Lab
Total/NA	Prep	5035			5.01 g	5 mL	11075	11/01/21 11:05	KL	XEN MID
Total/NA	Analysis	8021B		1	5 mL	5 mL	11206	11/03/21 01:08	MR	XEN MID
Total/NA	Analysis	Total BTEX		1			11768	11/08/21 17:11	AJ	XEN MID
Total/NA	Analysis	8015 NM		1			11598	11/05/21 13:50	AJ	XEN MID
Total/NA	Prep	8015NM Prep			10.02 g	10 mL	11223	11/02/21 11:44	DM	XEN MID
Total/NA	Analysis	8015B NM		1			11317	11/03/21 12:43	AJ	XEN MID
Soluble	Leach	DI Leach			4.96 g	50 mL	11227	11/02/21 11:52	CH	XEN MID
Soluble	Analysis	300.0		1			11379	11/06/21 06:09	CH	XEN MID

Client Sample ID: BH-3 (6)

Date Collected: 10/27/21 00:00
Date Received: 10/29/21 12:45

Lab Sample ID: 890-1502-3

Matrix: Solid

Prep Type	Batch Type	Batch Method	Run	Dil Factor	Initial Amount	Final Amount	Batch Number	Prepared or Analyzed	Analyst	Lab
Total/NA	Prep	5035			5.01 g	5 mL	11075	11/01/21 11:05	KL	XEN MID
Total/NA	Analysis	8021B		1	5 mL	5 mL	11206	11/03/21 01:28	MR	XEN MID
Total/NA	Analysis	Total BTEX		1			11768	11/08/21 17:11	AJ	XEN MID
Total/NA	Analysis	8015 NM		1			11598	11/05/21 13:50	AJ	XEN MID
Total/NA	Prep	8015NM Prep			10.01 g	10 mL	11223	11/02/21 11:44	DM	XEN MID
Total/NA	Analysis	8015B NM		1			11317	11/03/21 13:03	AJ	XEN MID
Soluble	Leach	DI Leach			5.03 g	50 mL	11227	11/02/21 11:52	CH	XEN MID
Soluble	Analysis	300.0		1			11379	11/06/21 06:17	CH	XEN MID

Client Sample ID: BH-4 (6)

Date Collected: 10/27/21 00:00
Date Received: 10/29/21 12:45

Lab Sample ID: 890-1502-4

Matrix: Solid

Prep Type	Batch Type	Batch Method	Run	Dil Factor	Initial Amount	Final Amount	Batch Number	Prepared or Analyzed	Analyst	Lab
Total/NA	Prep	5035			5.01 g	5 mL	11075	11/01/21 11:05	KL	XEN MID
Total/NA	Analysis	8021B		1	5 mL	5 mL	11206	11/03/21 01:49	MR	XEN MID
Total/NA	Analysis	Total BTEX		1			11768	11/08/21 17:11	AJ	XEN MID

Lab Chronicle

Client: Tetra Tech, Inc.
Project/Site: Kaiser SWD

Job ID: 890-1502-1
SDG: 212C-MD-02230

Client Sample ID: BH-4 (6)

Date Collected: 10/27/21 00:00
Date Received: 10/29/21 12:45

Lab Sample ID: 890-1502-4

Matrix: Solid

Prep Type	Batch Type	Batch Method	Run	Dil Factor	Initial Amount	Final Amount	Batch Number	Prepared or Analyzed	Analyst	Lab
Total/NA	Analysis	8015 NM		1			11598	11/05/21 13:50	AJ	XEN MID
Total/NA	Prep	8015NM Prep			10.01 g	10 mL	11223	11/02/21 11:44	DM	XEN MID
Total/NA	Analysis	8015B NM		1			11317	11/03/21 13:23	AJ	XEN MID
Soluble	Leach	DI Leach			4.95 g	50 mL	11236	11/02/21 12:22	CH	XEN MID
Soluble	Analysis	300.0		1			11452	11/08/21 09:05	CH	XEN MID

Client Sample ID: BH-5 (6)

Date Collected: 10/27/21 00:00
Date Received: 10/29/21 12:45

Lab Sample ID: 890-1502-5

Matrix: Solid

Prep Type	Batch Type	Batch Method	Run	Dil Factor	Initial Amount	Final Amount	Batch Number	Prepared or Analyzed	Analyst	Lab
Total/NA	Prep	5035			4.96 g	5 mL	11075	11/01/21 11:05	KL	XEN MID
Total/NA	Analysis	8021B		1	5 mL	5 mL	11206	11/03/21 02:09	MR	XEN MID
Total/NA	Analysis	Total BTEX		1			11768	11/08/21 17:11	AJ	XEN MID
Total/NA	Analysis	8015 NM		1			11598	11/05/21 13:50	AJ	XEN MID
Total/NA	Prep	8015NM Prep			10.04 g	10 mL	11223	11/02/21 11:44	DM	XEN MID
Total/NA	Analysis	8015B NM		1			11317	11/03/21 13:43	AJ	XEN MID
Soluble	Leach	DI Leach			5.03 g	50 mL	11237	11/02/21 12:31	CH	XEN MID
Soluble	Analysis	300.0		1			11453	11/07/21 05:30	CH	XEN MID

Client Sample ID: BH-6 (6)

Date Collected: 10/27/21 00:00
Date Received: 10/29/21 12:45

Lab Sample ID: 890-1502-6

Matrix: Solid

Prep Type	Batch Type	Batch Method	Run	Dil Factor	Initial Amount	Final Amount	Batch Number	Prepared or Analyzed	Analyst	Lab
Total/NA	Prep	5035			5.02 g	5 mL	11075	11/01/21 11:05	KL	XEN MID
Total/NA	Analysis	8021B		1	5 mL	5 mL	11206	11/03/21 02:29	MR	XEN MID
Total/NA	Analysis	Total BTEX		1			11768	11/08/21 17:11	AJ	XEN MID
Total/NA	Analysis	8015 NM		1			11598	11/05/21 13:50	AJ	XEN MID
Total/NA	Prep	8015NM Prep			10.00 g	10 mL	11223	11/02/21 11:44	DM	XEN MID
Total/NA	Analysis	8015B NM		1			11317	11/03/21 14:03	AJ	XEN MID
Soluble	Leach	DI Leach			5.05 g	50 mL	11237	11/02/21 12:31	CH	XEN MID
Soluble	Analysis	300.0		1			11453	11/07/21 05:52	CH	XEN MID

Client Sample ID: BH-7 (6)

Date Collected: 10/27/21 00:00
Date Received: 10/29/21 12:45

Lab Sample ID: 890-1502-7

Matrix: Solid

Prep Type	Batch Type	Batch Method	Run	Dil Factor	Initial Amount	Final Amount	Batch Number	Prepared or Analyzed	Analyst	Lab
Total/NA	Prep	5035			5.00 g	5 mL	11075	11/01/21 11:05	KL	XEN MID
Total/NA	Analysis	8021B		1	5 mL	5 mL	11206	11/03/21 02:50	MR	XEN MID
Total/NA	Analysis	Total BTEX		1			11768	11/08/21 17:11	AJ	XEN MID
Total/NA	Analysis	8015 NM		1			11598	11/05/21 13:50	AJ	XEN MID
Total/NA	Prep	8015NM Prep			10.05 g	10 mL	11223	11/02/21 11:44	DM	XEN MID
Total/NA	Analysis	8015B NM		1			11317	11/03/21 14:23	AJ	XEN MID

Lab Chronicle

Client: Tetra Tech, Inc.
Project/Site: Kaiser SWD

Job ID: 890-1502-1
SDG: 212C-MD-02230

Client Sample ID: BH-7 (6)

Date Collected: 10/27/21 00:00
Date Received: 10/29/21 12:45

Lab Sample ID: 890-1502-7

Matrix: Solid

Prep Type	Batch Type	Batch Method	Run	Dil Factor	Initial Amount	Final Amount	Batch Number	Prepared or Analyzed	Analyst	Lab
Soluble	Leach	DI Leach			5 g	50 mL	11237	11/02/21 12:31	CH	XEN MID
Soluble	Analysis	300.0		1			11453	11/07/21 05:59	CH	XEN MID

Client Sample ID: BH-8 (6)

Date Collected: 10/27/21 00:00
Date Received: 10/29/21 12:45

Lab Sample ID: 890-1502-8

Matrix: Solid

Prep Type	Batch Type	Batch Method	Run	Dil Factor	Initial Amount	Final Amount	Batch Number	Prepared or Analyzed	Analyst	Lab
Total/NA	Prep	5035			4.97 g	5 mL	11075	11/01/21 11:05	KL	XEN MID
Total/NA	Analysis	8021B		1	5 mL	5 mL	11206	11/03/21 03:10	MR	XEN MID
Total/NA	Analysis	Total BTEX		1			11768	11/08/21 17:11	AJ	XEN MID
Total/NA	Analysis	8015 NM		1			11598	11/05/21 13:50	AJ	XEN MID
Total/NA	Prep	8015NM Prep			10.01 g	10 mL	11223	11/02/21 11:44	DM	XEN MID
Total/NA	Analysis	8015B NM		1			11317	11/03/21 14:43	AJ	XEN MID
Soluble	Leach	DI Leach			5.02 g	50 mL	11237	11/02/21 12:31	CH	XEN MID
Soluble	Analysis	300.0		5			11453	11/07/21 06:07	CH	XEN MID

Client Sample ID: BH-9 (6)

Date Collected: 10/27/21 00:00
Date Received: 10/29/21 12:45

Lab Sample ID: 890-1502-9

Matrix: Solid

Prep Type	Batch Type	Batch Method	Run	Dil Factor	Initial Amount	Final Amount	Batch Number	Prepared or Analyzed	Analyst	Lab
Total/NA	Prep	5035			4.99 g	5 mL	11075	11/01/21 11:05	KL	XEN MID
Total/NA	Analysis	8021B		1	5 mL	5 mL	11206	11/03/21 03:31	MR	XEN MID
Total/NA	Analysis	Total BTEX		1			11768	11/08/21 17:11	AJ	XEN MID
Total/NA	Analysis	8015 NM		1			11598	11/05/21 13:50	AJ	XEN MID
Total/NA	Prep	8015NM Prep			10.02 g	10 mL	11223	11/02/21 11:44	DM	XEN MID
Total/NA	Analysis	8015B NM		1			11317	11/03/21 15:03	AJ	XEN MID
Soluble	Leach	DI Leach			5.01 g	50 mL	11237	11/02/21 12:31	CH	XEN MID
Soluble	Analysis	300.0		5			11453	11/07/21 06:14	CH	XEN MID

Client Sample ID: BH-10 (6)

Date Collected: 10/27/21 00:00
Date Received: 10/29/21 12:45

Lab Sample ID: 890-1502-10

Matrix: Solid

Prep Type	Batch Type	Batch Method	Run	Dil Factor	Initial Amount	Final Amount	Batch Number	Prepared or Analyzed	Analyst	Lab
Total/NA	Prep	5035			4.98 g	5 mL	11075	11/01/21 11:05	KL	XEN MID
Total/NA	Analysis	8021B		1	5 mL	5 mL	11206	11/03/21 03:51	MR	XEN MID
Total/NA	Analysis	Total BTEX		1			11768	11/08/21 17:11	AJ	XEN MID
Total/NA	Analysis	8015 NM		1			11598	11/05/21 13:50	AJ	XEN MID
Total/NA	Prep	8015NM Prep			10.03 g	10 mL	11223	11/02/21 11:44	DM	XEN MID
Total/NA	Analysis	8015B NM		1			11317	11/03/21 15:23	AJ	XEN MID
Soluble	Leach	DI Leach			5.02 g	50 mL	11237	11/02/21 12:31	CH	XEN MID
Soluble	Analysis	300.0		5			11453	11/07/21 06:36	CH	XEN MID

Lab Chronicle

Client: Tetra Tech, Inc.
Project/Site: Kaiser SWD

Job ID: 890-1502-1
SDG: 212C-MD-02230

Client Sample ID: BH-11 (6)

Date Collected: 10/27/21 00:00
Date Received: 10/29/21 12:45

Lab Sample ID: 890-1502-11

Matrix: Solid

Prep Type	Batch Type	Batch Method	Run	Dil Factor	Initial Amount	Final Amount	Batch Number	Prepared or Analyzed	Analyst	Lab
Total/NA	Prep	5035			5.02 g	5 mL	11075	11/01/21 11:05	KL	XEN MID
Total/NA	Analysis	8021B		1	5 mL	5 mL	11206	11/03/21 05:13	MR	XEN MID
Total/NA	Analysis	Total BTEX		1			11768	11/08/21 17:11	AJ	XEN MID
Total/NA	Analysis	8015 NM		1			11598	11/05/21 13:50	AJ	XEN MID
Total/NA	Prep	8015NM Prep			10.03 g	10 mL	11223	11/02/21 11:44	DM	XEN MID
Total/NA	Analysis	8015B NM		1			11317	11/03/21 16:02	AJ	XEN MID
Soluble	Leach	DI Leach			5.05 g	50 mL	11237	11/02/21 12:31	CH	XEN MID
Soluble	Analysis	300.0		1			11453	11/07/21 06:44	CH	XEN MID

Client Sample ID: BH-12 (6)

Date Collected: 10/27/21 00:00
Date Received: 10/29/21 12:45

Lab Sample ID: 890-1502-12

Matrix: Solid

Prep Type	Batch Type	Batch Method	Run	Dil Factor	Initial Amount	Final Amount	Batch Number	Prepared or Analyzed	Analyst	Lab
Total/NA	Prep	5035			4.99 g	5 mL	11075	11/01/21 11:05	KL	XEN MID
Total/NA	Analysis	8021B		1	5 mL	5 mL	11206	11/03/21 05:34	MR	XEN MID
Total/NA	Analysis	Total BTEX		1			11768	11/08/21 17:11	AJ	XEN MID
Total/NA	Analysis	8015 NM		1			11598	11/05/21 13:50	AJ	XEN MID
Total/NA	Prep	8015NM Prep			10.03 g	10 mL	11223	11/02/21 11:44	DM	XEN MID
Total/NA	Analysis	8015B NM		1			11317	11/03/21 16:22	AJ	XEN MID
Soluble	Leach	DI Leach			5.05 g	50 mL	11237	11/02/21 12:31	CH	XEN MID
Soluble	Analysis	300.0		1			11453	11/07/21 06:51	CH	XEN MID

Client Sample ID: BH-13 (6)

Date Collected: 10/27/21 00:00
Date Received: 10/29/21 12:45

Lab Sample ID: 890-1502-13

Matrix: Solid

Prep Type	Batch Type	Batch Method	Run	Dil Factor	Initial Amount	Final Amount	Batch Number	Prepared or Analyzed	Analyst	Lab
Total/NA	Prep	5035			5.03 g	5 mL	11075	11/01/21 11:05	KL	XEN MID
Total/NA	Analysis	8021B		1	5 mL	5 mL	11206	11/03/21 05:54	MR	XEN MID
Total/NA	Analysis	Total BTEX		1			11768	11/09/21 10:40	AJ	XEN MID
Total/NA	Analysis	8015 NM		1			11598	11/05/21 13:50	AJ	XEN MID
Total/NA	Prep	8015NM Prep			10.03 g	10 mL	11223	11/02/21 11:44	DM	XEN MID
Total/NA	Analysis	8015B NM		1			11317	11/03/21 16:42	AJ	XEN MID
Soluble	Leach	DI Leach			4.96 g	50 mL	11237	11/02/21 12:31	CH	XEN MID
Soluble	Analysis	300.0		5			11453	11/07/21 14:10	CH	XEN MID

Client Sample ID: BH-14 (6)

Date Collected: 10/27/21 00:00
Date Received: 10/29/21 12:45

Lab Sample ID: 890-1502-14

Matrix: Solid

Prep Type	Batch Type	Batch Method	Run	Dil Factor	Initial Amount	Final Amount	Batch Number	Prepared or Analyzed	Analyst	Lab
Total/NA	Prep	5035			5.00 g	5 mL	11075	11/01/21 11:05	KL	XEN MID
Total/NA	Analysis	8021B		1	5 mL	5 mL	11206	11/03/21 06:15	MR	XEN MID
Total/NA	Analysis	Total BTEX		1			11768	11/09/21 10:40	AJ	XEN MID

Eurofins Xenco, Carlsbad

Lab Chronicle

Client: Tetra Tech, Inc.
Project/Site: Kaiser SWD

Job ID: 890-1502-1
SDG: 212C-MD-02230

Client Sample ID: BH-14 (6)

Date Collected: 10/27/21 00:00
Date Received: 10/29/21 12:45

Lab Sample ID: 890-1502-14

Matrix: Solid

Prep Type	Batch Type	Batch Method	Run	Dil Factor	Initial Amount	Final Amount	Batch Number	Prepared or Analyzed	Analyst	Lab
Total/NA	Analysis	8015 NM		1			11598	11/05/21 13:50	AJ	XEN MID
Total/NA	Prep	8015NM Prep			10.03 g	10 mL	11223	11/02/21 11:44	DM	XEN MID
Total/NA	Analysis	8015B NM		1			11317	11/03/21 17:02	AJ	XEN MID
Soluble	Leach	DI Leach			5.03 g	50 mL	11237	11/02/21 12:31	CH	XEN MID
Soluble	Analysis	300.0		5			11453	11/07/21 07:06	CH	XEN MID

Client Sample ID: BH-15 (6)

Date Collected: 10/27/21 00:00
Date Received: 10/29/21 12:45

Lab Sample ID: 890-1502-15

Matrix: Solid

Prep Type	Batch Type	Batch Method	Run	Dil Factor	Initial Amount	Final Amount	Batch Number	Prepared or Analyzed	Analyst	Lab
Total/NA	Prep	5035			5.01 g	5 mL	11075	11/01/21 11:05	KL	XEN MID
Total/NA	Analysis	8021B		1	5 mL	5 mL	11206	11/03/21 06:35	MR	XEN MID
Total/NA	Analysis	Total BTEX		1			11768	11/09/21 10:40	AJ	XEN MID
Total/NA	Analysis	8015 NM		1			11598	11/05/21 13:50	AJ	XEN MID
Total/NA	Prep	8015NM Prep			10.00 g	10 mL	11223	11/02/21 11:44	DM	XEN MID
Total/NA	Analysis	8015B NM		1			11317	11/03/21 17:22	AJ	XEN MID
Soluble	Leach	DI Leach			5.01 g	50 mL	11237	11/02/21 12:31	CH	XEN MID
Soluble	Analysis	300.0		5			11453	11/07/21 07:13	CH	XEN MID

Client Sample ID: BH-16 (6)

Date Collected: 10/27/21 00:00
Date Received: 10/29/21 12:45

Lab Sample ID: 890-1502-16

Matrix: Solid

Prep Type	Batch Type	Batch Method	Run	Dil Factor	Initial Amount	Final Amount	Batch Number	Prepared or Analyzed	Analyst	Lab
Total/NA	Prep	5035			4.96 g	5 mL	11075	11/01/21 11:05	KL	XEN MID
Total/NA	Analysis	8021B		1	5 mL	5 mL	11206	11/03/21 06:55	MR	XEN MID
Total/NA	Analysis	Total BTEX		1			11768	11/09/21 10:40	AJ	XEN MID
Total/NA	Analysis	8015 NM		1			11598	11/05/21 13:50	AJ	XEN MID
Total/NA	Prep	8015NM Prep			10.04 g	10 mL	11223	11/02/21 11:44	DM	XEN MID
Total/NA	Analysis	8015B NM		1			11317	11/03/21 17:42	AJ	XEN MID
Soluble	Leach	DI Leach			4.99 g	50 mL	11237	11/02/21 12:31	CH	XEN MID
Soluble	Analysis	300.0		5			11453	11/07/21 07:35	CH	XEN MID

Client Sample ID: BH-17 (6)

Date Collected: 10/27/21 00:00
Date Received: 10/29/21 12:45

Lab Sample ID: 890-1502-17

Matrix: Solid

Prep Type	Batch Type	Batch Method	Run	Dil Factor	Initial Amount	Final Amount	Batch Number	Prepared or Analyzed	Analyst	Lab
Total/NA	Prep	5035			5.02 g	5 mL	11075	11/01/21 11:05	KL	XEN MID
Total/NA	Analysis	8021B		1	5 mL	5 mL	11206	11/03/21 07:16	MR	XEN MID
Total/NA	Analysis	Total BTEX		1			11768	11/09/21 10:40	AJ	XEN MID
Total/NA	Analysis	8015 NM		1			11598	11/05/21 13:50	AJ	XEN MID
Total/NA	Prep	8015NM Prep			10.02 g	10 mL	11223	11/02/21 11:44	DM	XEN MID
Total/NA	Analysis	8015B NM		1			11317	11/03/21 18:03	AJ	XEN MID

Lab Chronicle

Client: Tetra Tech, Inc.
Project/Site: Kaiser SWD

Job ID: 890-1502-1
SDG: 212C-MD-02230

Client Sample ID: BH-17 (6)

Date Collected: 10/27/21 00:00
Date Received: 10/29/21 12:45

Lab Sample ID: 890-1502-17

Matrix: Solid

Prep Type	Batch Type	Batch Method	Run	Dil Factor	Initial Amount	Final Amount	Batch Number	Prepared or Analyzed	Analyst	Lab
Soluble	Leach	DI Leach			4.95 g	50 mL	11237	11/02/21 12:31	CH	XEN MID
Soluble	Analysis	300.0		5			11453	11/07/21 07:43	CH	XEN MID

Client Sample ID: BH-18 (6)

Date Collected: 10/27/21 00:00
Date Received: 10/29/21 12:45

Lab Sample ID: 890-1502-18

Matrix: Solid

Prep Type	Batch Type	Batch Method	Run	Dil Factor	Initial Amount	Final Amount	Batch Number	Prepared or Analyzed	Analyst	Lab
Total/NA	Prep	5035			4.97 g	5 mL	11075	11/01/21 11:05	KL	XEN MID
Total/NA	Analysis	8021B		1	5 mL	5 mL	11206	11/03/21 07:36	MR	XEN MID
Total/NA	Analysis	Total BTEX		1			11768	11/09/21 10:40	AJ	XEN MID
Total/NA	Analysis	8015 NM		1			11598	11/05/21 13:50	AJ	XEN MID
Total/NA	Prep	8015NM Prep			10.02 g	10 mL	11223	11/02/21 11:44	DM	XEN MID
Total/NA	Analysis	8015B NM		1			11317	11/03/21 18:22	AJ	XEN MID
Soluble	Leach	DI Leach			5.02 g	50 mL	11237	11/02/21 12:31	CH	XEN MID
Soluble	Analysis	300.0		5			11453	11/07/21 08:05	CH	XEN MID

Client Sample ID: BH-19 (6)

Date Collected: 10/27/21 00:00
Date Received: 10/29/21 12:45

Lab Sample ID: 890-1502-19

Matrix: Solid

Prep Type	Batch Type	Batch Method	Run	Dil Factor	Initial Amount	Final Amount	Batch Number	Prepared or Analyzed	Analyst	Lab
Total/NA	Prep	5035			4.99 g	5 mL	11075	11/01/21 11:05	KL	XEN MID
Total/NA	Analysis	8021B		1	5 mL	5 mL	11206	11/03/21 07:57	MR	XEN MID
Total/NA	Analysis	Total BTEX		1			11768	11/09/21 10:40	AJ	XEN MID
Total/NA	Analysis	8015 NM		1			11598	11/05/21 13:50	AJ	XEN MID
Total/NA	Prep	8015NM Prep			10.03 g	10 mL	11223	11/02/21 11:44	DM	XEN MID
Total/NA	Analysis	8015B NM		1			11317	11/03/21 18:42	AJ	XEN MID
Soluble	Leach	DI Leach			5.05 g	50 mL	11237	11/02/21 12:31	CH	XEN MID
Soluble	Analysis	300.0		5			11453	11/07/21 08:13	CH	XEN MID

Client Sample ID: BH-20 (6)

Date Collected: 10/27/21 00:00
Date Received: 10/29/21 12:45

Lab Sample ID: 890-1502-20

Matrix: Solid

Prep Type	Batch Type	Batch Method	Run	Dil Factor	Initial Amount	Final Amount	Batch Number	Prepared or Analyzed	Analyst	Lab
Total/NA	Prep	5035			4.99 g	5 mL	11075	11/01/21 11:05	KL	XEN MID
Total/NA	Analysis	8021B		1	5 mL	5 mL	11206	11/03/21 08:17	MR	XEN MID
Total/NA	Analysis	Total BTEX		1			11768	11/09/21 10:40	AJ	XEN MID
Total/NA	Analysis	8015 NM		1			11598	11/05/21 13:50	AJ	XEN MID
Total/NA	Prep	8015NM Prep			10.04 g	10 mL	11223	11/02/21 11:44	DM	XEN MID
Total/NA	Analysis	8015B NM		1			11317	11/03/21 19:03	AJ	XEN MID
Soluble	Leach	DI Leach			5.05 g	50 mL	11237	11/02/21 12:31	CH	XEN MID
Soluble	Analysis	300.0		1			11453	11/07/21 08:20	CH	XEN MID

Lab Chronicle

Client: Tetra Tech, Inc.
Project/Site: Kaiser SWD

Job ID: 890-1502-1
SDG: 212C-MD-02230

Client Sample ID: BH-21 (6)

Date Collected: 10/27/21 00:00
Date Received: 10/29/21 12:45

Lab Sample ID: 890-1502-21

Matrix: Solid

Prep Type	Batch Type	Batch Method	Run	Dil Factor	Initial Amount	Final Amount	Batch Number	Prepared or Analyzed	Analyst	Lab
Total/NA	Prep	5035			4.96 g	5 mL	11109	11/01/21 12:05	KL	XEN MID
Total/NA	Analysis	8021B		1	5 mL	5 mL	11221	11/02/21 18:15	MR	XEN MID
Total/NA	Analysis	Total BTEX		1			11768	11/09/21 10:40	AJ	XEN MID
Total/NA	Analysis	8015 NM		1			11598	11/05/21 13:50	AJ	XEN MID
Total/NA	Prep	8015NM Prep			10.03 g	10 mL	11255	11/02/21 14:45	DM	XEN MID
Total/NA	Analysis	8015B NM		1			11321	11/03/21 11:27	AJ	XEN MID
Soluble	Leach	DI Leach			5 g	50 mL	11237	11/02/21 12:31	CH	XEN MID
Soluble	Analysis	300.0		1			11453	11/07/21 08:27	CH	XEN MID

Client Sample ID: BH-22 (6)

Date Collected: 10/27/21 00:00
Date Received: 10/29/21 12:45

Lab Sample ID: 890-1502-22

Matrix: Solid

Prep Type	Batch Type	Batch Method	Run	Dil Factor	Initial Amount	Final Amount	Batch Number	Prepared or Analyzed	Analyst	Lab
Total/NA	Prep	5035			5.02 g	5 mL	11109	11/01/21 12:05	KL	XEN MID
Total/NA	Analysis	8021B		1	5 mL	5 mL	11221	11/02/21 18:35	MR	XEN MID
Total/NA	Analysis	Total BTEX		1			11768	11/09/21 10:40	AJ	XEN MID
Total/NA	Analysis	8015 NM		1			11598	11/05/21 13:50	AJ	XEN MID
Total/NA	Prep	8015NM Prep			10.02 g	10 mL	11255	11/02/21 14:45	DM	XEN MID
Total/NA	Analysis	8015B NM		1			11321	11/03/21 12:32	AJ	XEN MID
Soluble	Leach	DI Leach			5.04 g	50 mL	11237	11/02/21 12:31	CH	XEN MID
Soluble	Analysis	300.0		1			11453	11/07/21 08:35	CH	XEN MID

Client Sample ID: BH-23 (6)

Date Collected: 10/27/21 00:00
Date Received: 10/29/21 12:45

Lab Sample ID: 890-1502-23

Matrix: Solid

Prep Type	Batch Type	Batch Method	Run	Dil Factor	Initial Amount	Final Amount	Batch Number	Prepared or Analyzed	Analyst	Lab
Total/NA	Prep	5035			4.99 g	5 mL	11109	11/01/21 12:05	KL	XEN MID
Total/NA	Analysis	8021B		1	5 mL	5 mL	11221	11/02/21 18:56	MR	XEN MID
Total/NA	Analysis	Total BTEX		1			11768	11/09/21 10:40	AJ	XEN MID
Total/NA	Analysis	8015 NM		1			11598	11/05/21 13:50	AJ	XEN MID
Total/NA	Prep	8015NM Prep			10.01 g	10 mL	11255	11/02/21 14:45	DM	XEN MID
Total/NA	Analysis	8015B NM		1			11321	11/03/21 12:53	AJ	XEN MID
Soluble	Leach	DI Leach			4.95 g	50 mL	11237	11/02/21 12:31	CH	XEN MID
Soluble	Analysis	300.0		1			11453	11/07/21 08:42	CH	XEN MID

Client Sample ID: BH-24 (6)

Date Collected: 10/27/21 00:00
Date Received: 10/29/21 12:45

Lab Sample ID: 890-1502-24

Matrix: Solid

Prep Type	Batch Type	Batch Method	Run	Dil Factor	Initial Amount	Final Amount	Batch Number	Prepared or Analyzed	Analyst	Lab
Total/NA	Prep	5035			4.99 g	5 mL	11109	11/01/21 12:05	KL	XEN MID
Total/NA	Analysis	8021B		1	5 mL	5 mL	11221	11/02/21 19:16	MR	XEN MID
Total/NA	Analysis	Total BTEX		1			11768	11/09/21 10:40	AJ	XEN MID

Lab Chronicle

Client: Tetra Tech, Inc.
Project/Site: Kaiser SWD

Job ID: 890-1502-1
SDG: 212C-MD-02230

Client Sample ID: BH-24 (6)

Date Collected: 10/27/21 00:00
Date Received: 10/29/21 12:45

Lab Sample ID: 890-1502-24
Matrix: Solid

Prep Type	Batch Type	Batch Method	Run	Dil Factor	Initial Amount	Final Amount	Batch Number	Prepared or Analyzed	Analyst	Lab
Total/NA	Analysis	8015 NM		1			11598	11/05/21 13:50	AJ	XEN MID
Total/NA	Prep	8015NM Prep			10.01 g	10 mL	11255	11/02/21 14:45	DM	XEN MID
Total/NA	Analysis	8015B NM		1			11321	11/03/21 13:14	AJ	XEN MID
Soluble	Leach	DI Leach			5.03 g	50 mL	11237	11/02/21 12:31	CH	XEN MID
Soluble	Analysis	300.0		1			11453	11/07/21 08:49	CH	XEN MID

Client Sample ID: BH-25 (15)

Date Collected: 10/27/21 00:00
Date Received: 10/29/21 12:45

Lab Sample ID: 890-1502-25
Matrix: Solid

Prep Type	Batch Type	Batch Method	Run	Dil Factor	Initial Amount	Final Amount	Batch Number	Prepared or Analyzed	Analyst	Lab
Total/NA	Prep	5035			4.97 g	5 mL	11109	11/01/21 12:05	KL	XEN MID
Total/NA	Analysis	8021B		1	5 mL	5 mL	11221	11/02/21 19:37	MR	XEN MID
Total/NA	Analysis	Total BTEX		1			11768	11/09/21 10:40	AJ	XEN MID
Total/NA	Analysis	8015 NM		1			11598	11/05/21 13:50	AJ	XEN MID
Total/NA	Prep	8015NM Prep			10.04 g	10 mL	11255	11/02/21 14:45	DM	XEN MID
Total/NA	Analysis	8015B NM		1			11321	11/03/21 13:36	AJ	XEN MID
Soluble	Leach	DI Leach			5.01 g	50 mL	11238	11/02/21 12:34	CH	XEN MID
Soluble	Analysis	300.0		1			11454	11/07/21 09:49	CH	XEN MID

Client Sample ID: BH-26 (15)

Date Collected: 10/27/21 00:00
Date Received: 10/29/21 12:45

Lab Sample ID: 890-1502-26
Matrix: Solid

Prep Type	Batch Type	Batch Method	Run	Dil Factor	Initial Amount	Final Amount	Batch Number	Prepared or Analyzed	Analyst	Lab
Total/NA	Prep	5035			4.95 g	5 mL	11109	11/01/21 12:05	KL	XEN MID
Total/NA	Analysis	8021B		1	5 mL	5 mL	11221	11/02/21 19:57	MR	XEN MID
Total/NA	Analysis	Total BTEX		1			11768	11/09/21 10:40	AJ	XEN MID
Total/NA	Analysis	8015 NM		1			11598	11/05/21 13:50	AJ	XEN MID
Total/NA	Prep	8015NM Prep			10.00 g	10 mL	11255	11/02/21 14:45	DM	XEN MID
Total/NA	Analysis	8015B NM		1			11321	11/03/21 13:57	AJ	XEN MID
Soluble	Leach	DI Leach			4.96 g	50 mL	11238	11/02/21 12:34	CH	XEN MID
Soluble	Analysis	300.0		5			11454	11/07/21 10:11	CH	XEN MID

Client Sample ID: BH-27 (15)

Date Collected: 10/27/21 00:00
Date Received: 10/29/21 12:45

Lab Sample ID: 890-1502-27
Matrix: Solid

Prep Type	Batch Type	Batch Method	Run	Dil Factor	Initial Amount	Final Amount	Batch Number	Prepared or Analyzed	Analyst	Lab
Total/NA	Prep	5035			4.99 g	5 mL	11109	11/01/21 12:05	KL	XEN MID
Total/NA	Analysis	8021B		1	5 mL	5 mL	11221	11/02/21 20:17	MR	XEN MID
Total/NA	Analysis	Total BTEX		1			11768	11/09/21 10:40	AJ	XEN MID
Total/NA	Analysis	8015 NM		1			11598	11/05/21 13:50	AJ	XEN MID
Total/NA	Prep	8015NM Prep			10.05 g	10 mL	11255	11/02/21 14:45	DM	XEN MID
Total/NA	Analysis	8015B NM		1			11321	11/03/21 14:18	AJ	XEN MID

Lab Chronicle

Client: Tetra Tech, Inc.
Project/Site: Kaiser SWD

Job ID: 890-1502-1
SDG: 212C-MD-02230

Client Sample ID: BH-27 (15)

Date Collected: 10/27/21 00:00
Date Received: 10/29/21 12:45

Lab Sample ID: 890-1502-27
Matrix: Solid

Prep Type	Batch Type	Batch Method	Run	Dil Factor	Initial Amount	Final Amount	Batch Number	Prepared or Analyzed	Analyst	Lab
Soluble	Leach	DI Leach			5.02 g	50 mL	11238	11/02/21 12:34	CH	XEN MID
Soluble	Analysis	300.0		1			11454	11/07/21 10:18	CH	XEN MID

Client Sample ID: BH-28 (15)

Date Collected: 10/27/21 00:00
Date Received: 10/29/21 12:45

Lab Sample ID: 890-1502-28
Matrix: Solid

Prep Type	Batch Type	Batch Method	Run	Dil Factor	Initial Amount	Final Amount	Batch Number	Prepared or Analyzed	Analyst	Lab
Total/NA	Prep	5035			5.03 g	5 mL	11109	11/01/21 12:05	KL	XEN MID
Total/NA	Analysis	8021B		1	5 mL	5 mL	11221	11/02/21 20:38	MR	XEN MID
Total/NA	Analysis	Total BTEX		1			11768	11/09/21 10:40	AJ	XEN MID
Total/NA	Analysis	8015 NM		1			11598	11/05/21 13:50	AJ	XEN MID
Total/NA	Prep	8015NM Prep			10.01 g	10 mL	11255	11/02/21 14:45	DM	XEN MID
Total/NA	Analysis	8015B NM		1			11321	11/03/21 14:39	AJ	XEN MID
Soluble	Leach	DI Leach			5.05 g	50 mL	11238	11/02/21 12:34	CH	XEN MID
Soluble	Analysis	300.0		1			11454	11/07/21 10:26	CH	XEN MID

Client Sample ID: BH-29 (15)

Date Collected: 10/27/21 00:00
Date Received: 10/29/21 12:45

Lab Sample ID: 890-1502-29
Matrix: Solid

Prep Type	Batch Type	Batch Method	Run	Dil Factor	Initial Amount	Final Amount	Batch Number	Prepared or Analyzed	Analyst	Lab
Total/NA	Prep	5035			4.96 g	5 mL	11109	11/01/21 12:05	KL	XEN MID
Total/NA	Analysis	8021B		1	5 mL	5 mL	11221	11/02/21 20:58	MR	XEN MID
Total/NA	Analysis	Total BTEX		1			11768	11/09/21 10:40	AJ	XEN MID
Total/NA	Analysis	8015 NM		1			11598	11/05/21 13:50	AJ	XEN MID
Total/NA	Prep	8015NM Prep			10.02 g	10 mL	11255	11/02/21 14:45	DM	XEN MID
Total/NA	Analysis	8015B NM		1			11321	11/03/21 15:00	AJ	XEN MID
Soluble	Leach	DI Leach			5.03 g	50 mL	11238	11/02/21 12:34	CH	XEN MID
Soluble	Analysis	300.0		1			11454	11/07/21 10:33	CH	XEN MID

Client Sample ID: BH-30 (15)

Date Collected: 10/27/21 00:00
Date Received: 10/29/21 12:45

Lab Sample ID: 890-1502-30
Matrix: Solid

Prep Type	Batch Type	Batch Method	Run	Dil Factor	Initial Amount	Final Amount	Batch Number	Prepared or Analyzed	Analyst	Lab
Total/NA	Prep	5035			4.98 g	5 mL	11109	11/01/21 12:05	KL	XEN MID
Total/NA	Analysis	8021B		1	5 mL	5 mL	11221	11/02/21 21:19	MR	XEN MID
Total/NA	Analysis	Total BTEX		1			11768	11/09/21 10:40	AJ	XEN MID
Total/NA	Analysis	8015 NM		1			11598	11/05/21 13:50	AJ	XEN MID
Total/NA	Prep	8015NM Prep			10.03 g	10 mL	11255	11/02/21 14:45	DM	XEN MID
Total/NA	Analysis	8015B NM		1			11321	11/03/21 15:21	AJ	XEN MID
Soluble	Leach	DI Leach			5 g	50 mL	11238	11/02/21 12:34	CH	XEN MID
Soluble	Analysis	300.0		1			11454	11/07/21 10:56	CH	XEN MID

Lab Chronicle

Client: Tetra Tech, Inc.
Project/Site: Kaiser SWD

Job ID: 890-1502-1
SDG: 212C-MD-02230

Client Sample ID: BH-31 (15)

Date Collected: 10/27/21 00:00
Date Received: 10/29/21 12:45

Lab Sample ID: 890-1502-31

Matrix: Solid

Prep Type	Batch Type	Batch Method	Run	Dil Factor	Initial Amount	Final Amount	Batch Number	Prepared or Analyzed	Analyst	Lab
Total/NA	Prep	5035			5.03 g	5 mL	11109	11/01/21 12:05	KL	XEN MID
Total/NA	Analysis	8021B		1	5 mL	5 mL	11221	11/02/21 23:07	MR	XEN MID
Total/NA	Analysis	Total BTEX		1			11768	11/09/21 10:40	AJ	XEN MID
Total/NA	Analysis	8015 NM		1			11598	11/05/21 13:50	AJ	XEN MID
Total/NA	Prep	8015NM Prep			10.03 g	10 mL	11255	11/02/21 14:45	DM	XEN MID
Total/NA	Analysis	8015B NM		1			11321	11/03/21 16:03	AJ	XEN MID
Soluble	Leach	DI Leach			5.01 g	50 mL	11238	11/02/21 12:34	CH	XEN MID
Soluble	Analysis	300.0		1			11454	11/07/21 11:03	CH	XEN MID

Client Sample ID: BH-32 (15)

Date Collected: 10/27/21 00:00
Date Received: 10/29/21 12:45

Lab Sample ID: 890-1502-32

Matrix: Solid

Prep Type	Batch Type	Batch Method	Run	Dil Factor	Initial Amount	Final Amount	Batch Number	Prepared or Analyzed	Analyst	Lab
Total/NA	Prep	5035			5.00 g	5 mL	11109	11/01/21 12:05	KL	XEN MID
Total/NA	Analysis	8021B		1	5 mL	5 mL	11221	11/02/21 23:28	MR	XEN MID
Total/NA	Analysis	Total BTEX		1			11768	11/09/21 10:40	AJ	XEN MID
Total/NA	Analysis	8015 NM		1			11598	11/05/21 13:50	AJ	XEN MID
Total/NA	Prep	8015NM Prep			10.03 g	10 mL	11255	11/02/21 14:45	DM	XEN MID
Total/NA	Analysis	8015B NM		1			11321	11/03/21 16:24	AJ	XEN MID
Soluble	Leach	DI Leach			5 g	50 mL	11238	11/02/21 12:34	CH	XEN MID
Soluble	Analysis	300.0		1			11454	11/07/21 11:10	CH	XEN MID

Client Sample ID: BH-33 (15)

Date Collected: 10/27/21 00:00
Date Received: 10/29/21 12:45

Lab Sample ID: 890-1502-33

Matrix: Solid

Prep Type	Batch Type	Batch Method	Run	Dil Factor	Initial Amount	Final Amount	Batch Number	Prepared or Analyzed	Analyst	Lab
Total/NA	Prep	5035			5.01 g	5 mL	11109	11/01/21 12:05	KL	XEN MID
Total/NA	Analysis	8021B		1	5 mL	5 mL	11221	11/02/21 23:48	MR	XEN MID
Total/NA	Analysis	Total BTEX		1			11768	11/09/21 10:40	AJ	XEN MID
Total/NA	Analysis	8015 NM		1			11598	11/05/21 13:50	AJ	XEN MID
Total/NA	Prep	8015NM Prep			10.03 g	10 mL	11255	11/02/21 14:45	DM	XEN MID
Total/NA	Analysis	8015B NM		1			11321	11/03/21 16:46	AJ	XEN MID
Soluble	Leach	DI Leach			4.99 g	50 mL	11238	11/02/21 12:34	CH	XEN MID
Soluble	Analysis	300.0		1			11454	11/07/21 11:18	CH	XEN MID

Client Sample ID: BH-34 (15)

Date Collected: 10/27/21 00:00
Date Received: 10/29/21 12:45

Lab Sample ID: 890-1502-34

Matrix: Solid

Prep Type	Batch Type	Batch Method	Run	Dil Factor	Initial Amount	Final Amount	Batch Number	Prepared or Analyzed	Analyst	Lab
Total/NA	Prep	5035			4.98 g	5 mL	11109	11/01/21 12:05	KL	XEN MID
Total/NA	Analysis	8021B		1	5 mL	5 mL	11221	11/03/21 00:09	MR	XEN MID
Total/NA	Analysis	Total BTEX		1			11768	11/09/21 10:40	AJ	XEN MID

Lab Chronicle

Client: Tetra Tech, Inc.
Project/Site: Kaiser SWD

Job ID: 890-1502-1
SDG: 212C-MD-02230

Client Sample ID: BH-34 (15)

Date Collected: 10/27/21 00:00
Date Received: 10/29/21 12:45

Lab Sample ID: 890-1502-34

Matrix: Solid

Prep Type	Batch Type	Batch Method	Run	Dil Factor	Initial Amount	Final Amount	Batch Number	Prepared or Analyzed	Analyst	Lab
Total/NA	Analysis	8015 NM		1			11598	11/05/21 13:50	AJ	XEN MID
Total/NA	Prep	8015NM Prep			10.03 g	10 mL	11255	11/02/21 14:45	DM	XEN MID
Total/NA	Analysis	8015B NM		1			11321	11/03/21 17:07	AJ	XEN MID
Soluble	Leach	DI Leach			5.02 g	50 mL	11238	11/02/21 12:34	CH	XEN MID
Soluble	Analysis	300.0		1			11454	11/07/21 11:25	CH	XEN MID

Client Sample ID: BH-35 (15)

Date Collected: 10/27/21 00:00
Date Received: 10/29/21 12:45

Lab Sample ID: 890-1502-35

Matrix: Solid

Prep Type	Batch Type	Batch Method	Run	Dil Factor	Initial Amount	Final Amount	Batch Number	Prepared or Analyzed	Analyst	Lab
Total/NA	Prep	5035			4.99 g	5 mL	11109	11/01/21 12:05	KL	XEN MID
Total/NA	Analysis	8021B		1	5 mL	5 mL	11221	11/03/21 00:29	MR	XEN MID
Total/NA	Analysis	Total BTEX		1			11768	11/09/21 10:40	AJ	XEN MID
Total/NA	Analysis	8015 NM		1			11598	11/05/21 13:50	AJ	XEN MID
Total/NA	Prep	8015NM Prep			10.00 g	10 mL	11255	11/02/21 14:45	DM	XEN MID
Total/NA	Analysis	8015B NM		1			11321	11/03/21 17:28	AJ	XEN MID
Soluble	Leach	DI Leach			4.95 g	50 mL	11238	11/02/21 12:34	CH	XEN MID
Soluble	Analysis	300.0		1			11454	11/07/21 11:33	CH	XEN MID

Client Sample ID: BH-36 (15)

Date Collected: 10/27/21 00:00
Date Received: 10/29/21 12:45

Lab Sample ID: 890-1502-36

Matrix: Solid

Prep Type	Batch Type	Batch Method	Run	Dil Factor	Initial Amount	Final Amount	Batch Number	Prepared or Analyzed	Analyst	Lab
Total/NA	Prep	5035			4.97 g	5 mL	11109	11/01/21 12:05	KL	XEN MID
Total/NA	Analysis	8021B		1	5 mL	5 mL	11221	11/03/21 00:49	MR	XEN MID
Total/NA	Analysis	Total BTEX		1			11768	11/09/21 10:40	AJ	XEN MID
Total/NA	Analysis	8015 NM		1			11598	11/05/21 13:50	AJ	XEN MID
Total/NA	Prep	8015NM Prep			10.04 g	10 mL	11255	11/02/21 14:45	DM	XEN MID
Total/NA	Analysis	8015B NM		1			11321	11/03/21 17:49	AJ	XEN MID
Soluble	Leach	DI Leach			5.01 g	50 mL	11238	11/02/21 12:34	CH	XEN MID
Soluble	Analysis	300.0		1			11454	11/07/21 11:55	CH	XEN MID

Client Sample ID: BH-37 (15)

Date Collected: 10/27/21 00:00
Date Received: 10/29/21 12:45

Lab Sample ID: 890-1502-37

Matrix: Solid

Prep Type	Batch Type	Batch Method	Run	Dil Factor	Initial Amount	Final Amount	Batch Number	Prepared or Analyzed	Analyst	Lab
Total/NA	Prep	5035			4.98 g	5 mL	11109	11/01/21 12:05	KL	XEN MID
Total/NA	Analysis	8021B		1	5 mL	5 mL	11221	11/03/21 01:10	MR	XEN MID
Total/NA	Analysis	Total BTEX		1			11768	11/09/21 10:40	AJ	XEN MID
Total/NA	Analysis	8015 NM		1			11598	11/05/21 13:50	AJ	XEN MID
Total/NA	Prep	8015NM Prep			10.02 g	10 mL	11255	11/02/21 14:45	DM	XEN MID
Total/NA	Analysis	8015B NM		1			11321	11/03/21 18:11	AJ	XEN MID

Lab Chronicle

Client: Tetra Tech, Inc.
Project/Site: Kaiser SWD

Job ID: 890-1502-1
SDG: 212C-MD-02230

Client Sample ID: BH-37 (15)

Date Collected: 10/27/21 00:00
Date Received: 10/29/21 12:45

Lab Sample ID: 890-1502-37

Matrix: Solid

Prep Type	Batch Type	Batch Method	Run	Dil Factor	Initial Amount	Final Amount	Batch Number	Prepared or Analyzed	Analyst	Lab
Soluble	Leach	DI Leach			5.05 g	50 mL	11238	11/02/21 12:34	CH	XEN MID
Soluble	Analysis	300.0		5			11454	11/07/21 12:02	CH	XEN MID

Client Sample ID: BH-38 (15)

Date Collected: 10/27/21 00:00
Date Received: 10/29/21 12:45

Lab Sample ID: 890-1502-38

Matrix: Solid

Prep Type	Batch Type	Batch Method	Run	Dil Factor	Initial Amount	Final Amount	Batch Number	Prepared or Analyzed	Analyst	Lab
Total/NA	Prep	5035			5.00 g	5 mL	11109	11/01/21 12:05	KL	XEN MID
Total/NA	Analysis	8021B		1	5 mL	5 mL	11221	11/03/21 01:30	MR	XEN MID
Total/NA	Analysis	Total BTEX		1			11768	11/09/21 10:40	AJ	XEN MID
Total/NA	Analysis	8015 NM		1			11598	11/05/21 13:50	AJ	XEN MID
Total/NA	Prep	8015NM Prep			10.02 g	10 mL	11255	11/02/21 14:45	DM	XEN MID
Total/NA	Analysis	8015B NM		1			11321	11/03/21 18:32	AJ	XEN MID
Soluble	Leach	DI Leach			5.03 g	50 mL	11238	11/02/21 12:34	CH	XEN MID
Soluble	Analysis	300.0		5			11454	11/07/21 12:25	CH	XEN MID

Client Sample ID: BH-39 (15)

Date Collected: 10/27/21 00:00
Date Received: 10/29/21 12:45

Lab Sample ID: 890-1502-39

Matrix: Solid

Prep Type	Batch Type	Batch Method	Run	Dil Factor	Initial Amount	Final Amount	Batch Number	Prepared or Analyzed	Analyst	Lab
Total/NA	Prep	5035			5.01 g	5 mL	11109	11/01/21 12:05	KL	XEN MID
Total/NA	Analysis	8021B		1	5 mL	5 mL	11221	11/03/21 01:51	MR	XEN MID
Total/NA	Analysis	Total BTEX		1			11768	11/09/21 10:40	AJ	XEN MID
Total/NA	Analysis	8015 NM		1			11598	11/05/21 13:50	AJ	XEN MID
Total/NA	Prep	8015NM Prep			10.03 g	10 mL	11255	11/02/21 14:45	DM	XEN MID
Total/NA	Analysis	8015B NM		1			11321	11/03/21 18:53	AJ	XEN MID
Soluble	Leach	DI Leach			5 g	50 mL	11238	11/02/21 12:34	CH	XEN MID
Soluble	Analysis	300.0		5			11454	11/07/21 12:32	CH	XEN MID

Client Sample ID: BH-40 (15)

Date Collected: 10/27/21 00:00
Date Received: 10/29/21 12:45

Lab Sample ID: 890-1502-40

Matrix: Solid

Prep Type	Batch Type	Batch Method	Run	Dil Factor	Initial Amount	Final Amount	Batch Number	Prepared or Analyzed	Analyst	Lab
Total/NA	Prep	5035			5.01 g	5 mL	11109	11/01/21 12:05	KL	XEN MID
Total/NA	Analysis	8021B		1	5 mL	5 mL	11221	11/03/21 02:11	MR	XEN MID
Total/NA	Analysis	Total BTEX		1			11768	11/09/21 10:40	AJ	XEN MID
Total/NA	Analysis	8015 NM		1			11598	11/05/21 13:50	AJ	XEN MID
Total/NA	Prep	8015NM Prep			10.04 g	10 mL	11255	11/02/21 14:45	DM	XEN MID
Total/NA	Analysis	8015B NM		1			11321	11/03/21 19:15	AJ	XEN MID
Soluble	Leach	DI Leach			4.96 g	50 mL	11238	11/02/21 12:34	CH	XEN MID
Soluble	Analysis	300.0		1			11454	11/07/21 12:39	CH	XEN MID

Lab Chronicle

Client: Tetra Tech, Inc.
Project/Site: Kaiser SWD

Job ID: 890-1502-1
SDG: 212C-MD-02230

Client Sample ID: BH-41 (15)

Lab Sample ID: 890-1502-41

Date Collected: 10/27/21 00:00
Matrix: Solid
Date Received: 10/29/21 12:45

Prep Type	Batch Type	Batch Method	Run	Dil Factor	Initial Amount	Final Amount	Batch Number	Prepared or Analyzed	Analyst	Lab
Total/NA	Prep	5035			5.01 g	5 mL	11111	11/01/21 12:11	KL	XEN MID
Total/NA	Analysis	8021B		1	5 mL	5 mL	11259	11/04/21 02:19	MR	XEN MID
Total/NA	Analysis	Total BTEX		1			11768	11/09/21 10:40	AJ	XEN MID
Total/NA	Analysis	8015 NM		1			11598	11/05/21 13:50	AJ	XEN MID
Total/NA	Prep	8015NM Prep			10.03 g	10 mL	11273	11/02/21 16:07	DM	XEN MID
Total/NA	Analysis	8015B NM		1			11323	11/03/21 11:27	AJ	XEN MID
Soluble	Leach	DI Leach			5.04 g	50 mL	11238	11/02/21 12:34	CH	XEN MID
Soluble	Analysis	300.0		1			11454	11/07/21 12:47	CH	XEN MID

Client Sample ID: BH-42 (15)

Lab Sample ID: 890-1502-42

Date Collected: 10/27/21 00:00
Matrix: Solid
Date Received: 10/29/21 12:45

Prep Type	Batch Type	Batch Method	Run	Dil Factor	Initial Amount	Final Amount	Batch Number	Prepared or Analyzed	Analyst	Lab
Total/NA	Prep	5035			5.00 g	5 mL	11111	11/01/21 12:11	KL	XEN MID
Total/NA	Analysis	8021B		1	5 mL	5 mL	11259	11/04/21 02:46	MR	XEN MID
Total/NA	Analysis	Total BTEX		1			11768	11/09/21 10:40	AJ	XEN MID
Total/NA	Analysis	8015 NM		1			11598	11/05/21 13:50	AJ	XEN MID
Total/NA	Prep	8015NM Prep			10.02 g	10 mL	11273	11/02/21 16:07	DM	XEN MID
Total/NA	Analysis	8015B NM		1			11323	11/03/21 12:32	AJ	XEN MID
Soluble	Leach	DI Leach			5 g	50 mL	11238	11/02/21 12:34	CH	XEN MID
Soluble	Analysis	300.0		1			11454	11/07/21 12:54	CH	XEN MID

Client Sample ID: BH-43 (15)

Lab Sample ID: 890-1502-43

Date Collected: 10/27/21 00:00
Matrix: Solid
Date Received: 10/29/21 12:45

Prep Type	Batch Type	Batch Method	Run	Dil Factor	Initial Amount	Final Amount	Batch Number	Prepared or Analyzed	Analyst	Lab
Total/NA	Prep	5035			5.05 g	5 mL	11111	11/01/21 12:11	KL	XEN MID
Total/NA	Analysis	8021B		1	5 mL	5 mL	11259	11/04/21 03:14	MR	XEN MID
Total/NA	Analysis	Total BTEX		1			11768	11/09/21 10:40	AJ	XEN MID
Total/NA	Analysis	8015 NM		1			11598	11/05/21 13:50	AJ	XEN MID
Total/NA	Prep	8015NM Prep			10.01 g	10 mL	11273	11/02/21 16:07	DM	XEN MID
Total/NA	Analysis	8015B NM		1			11323	11/03/21 12:53	AJ	XEN MID
Soluble	Leach	DI Leach			5.03 g	50 mL	11238	11/02/21 12:34	CH	XEN MID
Soluble	Analysis	300.0		5			11454	11/07/21 13:02	CH	XEN MID

Client Sample ID: BH-44 (15)

Lab Sample ID: 890-1502-44

Date Collected: 10/27/21 00:00
Matrix: Solid
Date Received: 10/29/21 12:45

Prep Type	Batch Type	Batch Method	Run	Dil Factor	Initial Amount	Final Amount	Batch Number	Prepared or Analyzed	Analyst	Lab
Total/NA	Prep	5035			4.98 g	5 mL	11111	11/01/21 12:11	KL	XEN MID
Total/NA	Analysis	8021B		1	5 mL	5 mL	11259	11/04/21 03:41	MR	XEN MID
Total/NA	Analysis	Total BTEX		1			11768	11/09/21 10:40	AJ	XEN MID

Eurofins Xenco, Carlsbad

Lab Chronicle

Client: Tetra Tech, Inc.
Project/Site: Kaiser SWD

Job ID: 890-1502-1
SDG: 212C-MD-02230

Client Sample ID: BH-44 (15)

Date Collected: 10/27/21 00:00
Date Received: 10/29/21 12:45

Lab Sample ID: 890-1502-44

Matrix: Solid

Prep Type	Batch Type	Batch Method	Run	Dil Factor	Initial Amount	Final Amount	Batch Number	Prepared or Analyzed	Analyst	Lab
Total/NA	Analysis	8015 NM		1			11598	11/05/21 13:50	AJ	XEN MID
Total/NA	Prep	8015NM Prep			10.01 g	10 mL	11273	11/02/21 16:07	DM	XEN MID
Total/NA	Analysis	8015B NM		1			11323	11/03/21 13:14	AJ	XEN MID
Soluble	Leach	DI Leach			5 g	50 mL	11238	11/02/21 12:34	CH	XEN MID
Soluble	Analysis	300.0		1			11454	11/07/21 13:09	CH	XEN MID

Client Sample ID: BH-45 (15)

Date Collected: 10/27/21 00:00
Date Received: 10/29/21 12:45

Lab Sample ID: 890-1502-45

Matrix: Solid

Prep Type	Batch Type	Batch Method	Run	Dil Factor	Initial Amount	Final Amount	Batch Number	Prepared or Analyzed	Analyst	Lab
Total/NA	Prep	5035			5.01 g	5 mL	11111	11/01/21 12:11	KL	XEN MID
Total/NA	Analysis	8021B		1	5 mL	5 mL	11259	11/04/21 04:08	MR	XEN MID
Total/NA	Analysis	Total BTEX		1			11768	11/09/21 10:40	AJ	XEN MID
Total/NA	Analysis	8015 NM		1			11598	11/05/21 13:50	AJ	XEN MID
Total/NA	Prep	8015NM Prep			10.04 g	10 mL	11273	11/02/21 16:07	DM	XEN MID
Total/NA	Analysis	8015B NM		1			11323	11/03/21 13:36	AJ	XEN MID
Soluble	Leach	DI Leach			5.05 g	50 mL	11240	11/02/21 12:39	CH	XEN MID
Soluble	Analysis	300.0		1			11455	11/08/21 04:30	CH	XEN MID

Client Sample ID: BH-46 (15)

Date Collected: 10/27/21 00:00
Date Received: 10/29/21 12:45

Lab Sample ID: 890-1502-46

Matrix: Solid

Prep Type	Batch Type	Batch Method	Run	Dil Factor	Initial Amount	Final Amount	Batch Number	Prepared or Analyzed	Analyst	Lab
Total/NA	Prep	5035			5.01 g	5 mL	11111	11/01/21 12:11	KL	XEN MID
Total/NA	Analysis	8021B		1	5 mL	5 mL	11259	11/04/21 04:35	MR	XEN MID
Total/NA	Analysis	Total BTEX		1			11768	11/09/21 10:40	AJ	XEN MID
Total/NA	Analysis	8015 NM		1			11598	11/05/21 13:50	AJ	XEN MID
Total/NA	Prep	8015NM Prep			10.00 g	10 mL	11273	11/02/21 16:07	DM	XEN MID
Total/NA	Analysis	8015B NM		1			11323	11/03/21 13:57	AJ	XEN MID
Soluble	Leach	DI Leach			4.99 g	50 mL	11240	11/02/21 12:39	CH	XEN MID
Soluble	Analysis	300.0		5			11455	11/08/21 04:53	CH	XEN MID

Client Sample ID: BH-47 (15)

Date Collected: 10/27/21 00:00
Date Received: 10/29/21 12:45

Lab Sample ID: 890-1502-47

Matrix: Solid

Prep Type	Batch Type	Batch Method	Run	Dil Factor	Initial Amount	Final Amount	Batch Number	Prepared or Analyzed	Analyst	Lab
Total/NA	Prep	5035			5.01 g	5 mL	11111	11/01/21 12:11	KL	XEN MID
Total/NA	Analysis	8021B		1	5 mL	5 mL	11259	11/04/21 05:03	MR	XEN MID
Total/NA	Analysis	Total BTEX		1			11768	11/09/21 10:40	AJ	XEN MID
Total/NA	Analysis	8015 NM		1			11598	11/05/21 13:50	AJ	XEN MID
Total/NA	Prep	8015NM Prep			10.05 g	10 mL	11273	11/02/21 16:07	DM	XEN MID
Total/NA	Analysis	8015B NM		1			11323	11/03/21 14:18	AJ	XEN MID

Lab Chronicle

Client: Tetra Tech, Inc.
Project/Site: Kaiser SWD

Job ID: 890-1502-1
SDG: 212C-MD-02230

Client Sample ID: BH-47 (15)

Date Collected: 10/27/21 00:00
Date Received: 10/29/21 12:45

Lab Sample ID: 890-1502-47

Matrix: Solid

Prep Type	Batch Type	Batch Method	Run	Dil Factor	Initial Amount	Final Amount	Batch Number	Prepared or Analyzed	Analyst	Lab
Soluble	Leach	DI Leach			5.02 g	50 mL	11240	11/02/21 12:39	CH	XEN MID
Soluble	Analysis	300.0		1			11455	11/08/21 05:00	CH	XEN MID

Client Sample ID: BH-48 (15)

Date Collected: 10/27/21 00:00
Date Received: 10/29/21 12:45

Lab Sample ID: 890-1502-48

Matrix: Solid

Prep Type	Batch Type	Batch Method	Run	Dil Factor	Initial Amount	Final Amount	Batch Number	Prepared or Analyzed	Analyst	Lab
Total/NA	Prep	5035			5.03 g	5 mL	11111	11/01/21 12:11	KL	XEN MID
Total/NA	Analysis	8021B		1	5 mL	5 mL	11259	11/04/21 05:30	MR	XEN MID
Total/NA	Analysis	Total BTEX		1			11768	11/09/21 10:40	AJ	XEN MID
Total/NA	Analysis	8015 NM		1			11598	11/05/21 13:50	AJ	XEN MID
Total/NA	Prep	8015NM Prep			10.01 g	10 mL	11273	11/02/21 16:07	DM	XEN MID
Total/NA	Analysis	8015B NM		1			11323	11/03/21 14:39	AJ	XEN MID
Soluble	Leach	DI Leach			5.03 g	50 mL	11240	11/02/21 12:39	CH	XEN MID
Soluble	Analysis	300.0		5			11455	11/08/21 05:08	CH	XEN MID

Client Sample ID: BH-49 (15)

Date Collected: 10/27/21 00:00
Date Received: 10/29/21 12:45

Lab Sample ID: 890-1502-49

Matrix: Solid

Prep Type	Batch Type	Batch Method	Run	Dil Factor	Initial Amount	Final Amount	Batch Number	Prepared or Analyzed	Analyst	Lab
Total/NA	Prep	5035			5.02 g	5 mL	11111	11/01/21 12:11	KL	XEN MID
Total/NA	Analysis	8021B		1	5 mL	5 mL	11259	11/04/21 05:57	MR	XEN MID
Total/NA	Analysis	Total BTEX		1			11768	11/09/21 10:40	AJ	XEN MID
Total/NA	Analysis	8015 NM		1			11598	11/05/21 13:50	AJ	XEN MID
Total/NA	Prep	8015NM Prep			10.02 g	10 mL	11273	11/02/21 16:07	DM	XEN MID
Total/NA	Analysis	8015B NM		1			11323	11/03/21 15:00	AJ	XEN MID
Soluble	Leach	DI Leach			5.05 g	50 mL	11240	11/02/21 12:39	CH	XEN MID
Soluble	Analysis	300.0		1			11455	11/08/21 05:16	CH	XEN MID

Client Sample ID: BH-50 (15)

Date Collected: 10/27/21 00:00
Date Received: 10/29/21 12:45

Lab Sample ID: 890-1502-50

Matrix: Solid

Prep Type	Batch Type	Batch Method	Run	Dil Factor	Initial Amount	Final Amount	Batch Number	Prepared or Analyzed	Analyst	Lab
Total/NA	Prep	5035			5.05 g	5 mL	11111	11/01/21 12:11	KL	XEN MID
Total/NA	Analysis	8021B		1	5 mL	5 mL	11259	11/04/21 06:24	MR	XEN MID
Total/NA	Analysis	Total BTEX		1			11768	11/09/21 10:40	AJ	XEN MID
Total/NA	Analysis	8015 NM		1			11598	11/05/21 13:50	AJ	XEN MID
Total/NA	Prep	8015NM Prep			10.03 g	10 mL	11273	11/02/21 16:07	DM	XEN MID
Total/NA	Analysis	8015B NM		1			11323	11/03/21 15:21	AJ	XEN MID
Soluble	Leach	DI Leach			5.01 g	50 mL	11240	11/02/21 12:39	CH	XEN MID
Soluble	Analysis	300.0		1			11455	11/08/21 05:39	CH	XEN MID

Eurofins Xenco, Carlsbad

Lab Chronicle

Client: Tetra Tech, Inc.
Project/Site: Kaiser SWD

Job ID: 890-1502-1
SDG: 212C-MD-02230

Client Sample ID: BH-51 (15)

Lab Sample ID: 890-1502-51

Date Collected: 10/27/21 00:00
Matrix: Solid
Date Received: 10/29/21 12:45

Prep Type	Batch Type	Batch Method	Run	Dil Factor	Initial Amount	Final Amount	Batch Number	Prepared or Analyzed	Analyst	Lab
Total/NA	Prep	5035			5.00 g	5 mL	11111	11/01/21 12:11	KL	XEN MID
Total/NA	Analysis	8021B		1	5 mL	5 mL	11259	11/04/21 08:10	MR	XEN MID
Total/NA	Analysis	Total BTEX		1			11768	11/09/21 10:40	AJ	XEN MID
Total/NA	Analysis	8015 NM		1			11598	11/05/21 13:50	AJ	XEN MID
Total/NA	Prep	8015NM Prep			10.03 g	10 mL	11273	11/02/21 16:07	DM	XEN MID
Total/NA	Analysis	8015B NM		1			11323	11/03/21 16:03	AJ	XEN MID
Soluble	Leach	DI Leach			4.96 g	50 mL	11240	11/02/21 12:39	CH	XEN MID
Soluble	Analysis	300.0		5			11455	11/08/21 05:46	CH	XEN MID

Client Sample ID: BH-52 (15)

Lab Sample ID: 890-1502-52

Date Collected: 10/27/21 00:00
Matrix: Solid
Date Received: 10/29/21 12:45

Prep Type	Batch Type	Batch Method	Run	Dil Factor	Initial Amount	Final Amount	Batch Number	Prepared or Analyzed	Analyst	Lab
Total/NA	Prep	5035			5.01 g	5 mL	11111	11/01/21 12:11	KL	XEN MID
Total/NA	Analysis	8021B		1	5 mL	5 mL	11259	11/04/21 08:36	MR	XEN MID
Total/NA	Analysis	Total BTEX		1			11768	11/09/21 10:40	AJ	XEN MID
Total/NA	Analysis	8015 NM		1			11598	11/05/21 13:50	AJ	XEN MID
Total/NA	Prep	8015NM Prep			10.03 g	10 mL	11273	11/02/21 16:07	DM	XEN MID
Total/NA	Analysis	8015B NM		1			11323	11/03/21 16:24	AJ	XEN MID
Soluble	Leach	DI Leach			5.02 g	50 mL	11240	11/02/21 12:39	CH	XEN MID
Soluble	Analysis	300.0		5			11455	11/08/21 05:54	CH	XEN MID

Client Sample ID: BH-53 (15)

Lab Sample ID: 890-1502-53

Date Collected: 10/27/21 00:00
Matrix: Solid
Date Received: 10/29/21 12:45

Prep Type	Batch Type	Batch Method	Run	Dil Factor	Initial Amount	Final Amount	Batch Number	Prepared or Analyzed	Analyst	Lab
Total/NA	Prep	5035			4.96 g	5 mL	11388	11/03/21 08:30	MR	XEN MID
Total/NA	Analysis	8021B		1	5 mL	5 mL	11420	11/04/21 11:48	MR	XEN MID
Total/NA	Analysis	Total BTEX		1			11768	11/09/21 10:40	AJ	XEN MID
Total/NA	Analysis	8015 NM		1			11598	11/05/21 13:50	AJ	XEN MID
Total/NA	Prep	8015NM Prep			10.03 g	10 mL	11273	11/02/21 16:07	DM	XEN MID
Total/NA	Analysis	8015B NM		1			11323	11/03/21 16:46	AJ	XEN MID
Soluble	Leach	DI Leach			5 g	50 mL	11240	11/02/21 12:39	CH	XEN MID
Soluble	Analysis	300.0		1			11455	11/08/21 06:02	CH	XEN MID

Client Sample ID: BH-54 (15)

Lab Sample ID: 890-1502-54

Date Collected: 10/27/21 00:00
Matrix: Solid
Date Received: 10/29/21 12:45

Prep Type	Batch Type	Batch Method	Run	Dil Factor	Initial Amount	Final Amount	Batch Number	Prepared or Analyzed	Analyst	Lab
Total/NA	Prep	5035			5.00 g	5 mL	11111	11/01/21 12:11	KL	XEN MID
Total/NA	Analysis	8021B		1	5 mL	5 mL	11259	11/04/21 09:28	MR	XEN MID
Total/NA	Analysis	Total BTEX		1			11768	11/09/21 10:40	AJ	XEN MID

Lab Chronicle

Client: Tetra Tech, Inc.
Project/Site: Kaiser SWD

Job ID: 890-1502-1
SDG: 212C-MD-02230

Client Sample ID: BH-54 (15)

Date Collected: 10/27/21 00:00
Date Received: 10/29/21 12:45

Lab Sample ID: 890-1502-54

Matrix: Solid

Prep Type	Batch Type	Batch Method	Run	Dil Factor	Initial Amount	Final Amount	Batch Number	Prepared or Analyzed	Analyst	Lab
Total/NA	Analysis	8015 NM		1			11598	11/05/21 13:50	AJ	XEN MID
Total/NA	Prep	8015NM Prep			10.03 g	10 mL	11273	11/02/21 16:07	DM	XEN MID
Total/NA	Analysis	8015B NM		1			11323	11/03/21 17:07	AJ	XEN MID
Soluble	Leach	DI Leach			4.99 g	50 mL	11240	11/02/21 12:39	CH	XEN MID
Soluble	Analysis	300.0		1			11455	11/08/21 06:09	CH	XEN MID

Client Sample ID: BH-55 (15)

Date Collected: 10/27/21 00:00
Date Received: 10/29/21 12:45

Lab Sample ID: 890-1502-55

Matrix: Solid

Prep Type	Batch Type	Batch Method	Run	Dil Factor	Initial Amount	Final Amount	Batch Number	Prepared or Analyzed	Analyst	Lab
Total/NA	Prep	5035			5.03 g	5 mL	11111	11/01/21 12:11	KL	XEN MID
Total/NA	Analysis	8021B		1	5 mL	5 mL	11259	11/04/21 09:54	MR	XEN MID
Total/NA	Analysis	Total BTEX		1			11768	11/09/21 10:40	AJ	XEN MID
Total/NA	Analysis	8015 NM		1			11598	11/05/21 13:50	AJ	XEN MID
Total/NA	Prep	8015NM Prep			10.00 g	10 mL	11273	11/02/21 16:07	DM	XEN MID
Total/NA	Analysis	8015B NM		1			11323	11/03/21 17:28	AJ	XEN MID
Soluble	Leach	DI Leach			5.02 g	50 mL	11240	11/02/21 12:39	CH	XEN MID
Soluble	Analysis	300.0		5			11455	11/08/21 06:17	CH	XEN MID

Client Sample ID: BH-56 (15)

Date Collected: 10/27/21 00:00
Date Received: 10/29/21 12:45

Lab Sample ID: 890-1502-56

Matrix: Solid

Prep Type	Batch Type	Batch Method	Run	Dil Factor	Initial Amount	Final Amount	Batch Number	Prepared or Analyzed	Analyst	Lab
Total/NA	Prep	5035			5.05 g	5 mL	11111	11/01/21 12:11	KL	XEN MID
Total/NA	Analysis	8021B		1	5 mL	5 mL	11259	11/04/21 10:20	MR	XEN MID
Total/NA	Analysis	Total BTEX		1			11768	11/09/21 10:40	AJ	XEN MID
Total/NA	Analysis	8015 NM		1			11598	11/05/21 13:50	AJ	XEN MID
Total/NA	Prep	8015NM Prep			10.04 g	10 mL	11273	11/02/21 16:07	DM	XEN MID
Total/NA	Analysis	8015B NM		1			11323	11/03/21 17:49	AJ	XEN MID
Soluble	Leach	DI Leach			5 g	50 mL	11240	11/02/21 12:39	CH	XEN MID
Soluble	Analysis	300.0		5			11455	11/08/21 06:40	CH	XEN MID

Client Sample ID: BH-57 (15)

Date Collected: 10/27/21 00:00
Date Received: 10/29/21 12:45

Lab Sample ID: 890-1502-57

Matrix: Solid

Prep Type	Batch Type	Batch Method	Run	Dil Factor	Initial Amount	Final Amount	Batch Number	Prepared or Analyzed	Analyst	Lab
Total/NA	Prep	5035			4.96 g	5 mL	11445	11/04/21 11:11	MR	XEN MID
Total/NA	Analysis	8021B		1	5 mL	5 mL	11449	11/05/21 00:32	MR	XEN MID
Total/NA	Analysis	Total BTEX		1			11768	11/09/21 10:40	AJ	XEN MID
Total/NA	Analysis	8015 NM		1			11598	11/05/21 13:50	AJ	XEN MID
Total/NA	Prep	8015NM Prep			10.02 g	10 mL	11273	11/02/21 16:07	DM	XEN MID
Total/NA	Analysis	8015B NM		1			11323	11/03/21 18:11	AJ	XEN MID

Eurofins Xenco, Carlsbad

Lab Chronicle

Client: Tetra Tech, Inc.
Project/Site: Kaiser SWD

Job ID: 890-1502-1
SDG: 212C-MD-02230

Client Sample ID: BH-57 (15)

Date Collected: 10/27/21 00:00
Date Received: 10/29/21 12:45

Lab Sample ID: 890-1502-57

Matrix: Solid

Prep Type	Batch Type	Batch Method	Run	Dil Factor	Initial Amount	Final Amount	Batch Number	Prepared or Analyzed	Analyst	Lab
Soluble	Leach	DI Leach			5.01 g	50 mL	11240	11/02/21 12:39	CH	XEN MID
Soluble	Analysis	300.0		1			11455	11/08/21 06:48	CH	XEN MID

Client Sample ID: BH-58 (15)

Date Collected: 10/27/21 00:00
Date Received: 10/29/21 12:45

Lab Sample ID: 890-1502-58

Matrix: Solid

Prep Type	Batch Type	Batch Method	Run	Dil Factor	Initial Amount	Final Amount	Batch Number	Prepared or Analyzed	Analyst	Lab
Total/NA	Prep	5035			4.97 g	5 mL	11445	11/04/21 11:11	MR	XEN MID
Total/NA	Analysis	8021B		1	5 mL	5 mL	11449	11/05/21 00:58	MR	XEN MID
Total/NA	Analysis	Total BTEX		1			11768	11/09/21 10:40	AJ	XEN MID
Total/NA	Analysis	8015 NM		1			11598	11/05/21 13:50	AJ	XEN MID
Total/NA	Prep	8015NM Prep			10.02 g	10 mL	11273	11/02/21 16:07	DM	XEN MID
Total/NA	Analysis	8015B NM		1			11323	11/03/21 18:32	AJ	XEN MID
Soluble	Leach	DI Leach			4.99 g	50 mL	11240	11/02/21 12:39	CH	XEN MID
Soluble	Analysis	300.0		5			11455	11/08/21 07:11	CH	XEN MID

Client Sample ID: BH-59 (15)

Date Collected: 10/27/21 00:00
Date Received: 10/29/21 12:45

Lab Sample ID: 890-1502-59

Matrix: Solid

Prep Type	Batch Type	Batch Method	Run	Dil Factor	Initial Amount	Final Amount	Batch Number	Prepared or Analyzed	Analyst	Lab
Total/NA	Prep	5035			5.01 g	5 mL	11445	11/04/21 11:11	MR	XEN MID
Total/NA	Analysis	8021B		1	5 mL	5 mL	11449	11/05/21 01:24	MR	XEN MID
Total/NA	Analysis	Total BTEX		1			11768	11/09/21 10:40	AJ	XEN MID
Total/NA	Analysis	8015 NM		1			11598	11/05/21 13:50	AJ	XEN MID
Total/NA	Prep	8015NM Prep			10.03 g	10 mL	11273	11/02/21 16:07	DM	XEN MID
Total/NA	Analysis	8015B NM		1			11323	11/03/21 18:53	AJ	XEN MID
Soluble	Leach	DI Leach			5.03 g	50 mL	11240	11/02/21 12:39	CH	XEN MID
Soluble	Analysis	300.0		5			11455	11/08/21 07:18	CH	XEN MID

Client Sample ID: BH-60 (15)

Date Collected: 10/27/21 00:00
Date Received: 10/29/21 12:45

Lab Sample ID: 890-1502-60

Matrix: Solid

Prep Type	Batch Type	Batch Method	Run	Dil Factor	Initial Amount	Final Amount	Batch Number	Prepared or Analyzed	Analyst	Lab
Total/NA	Prep	5035			5.02 g	5 mL	11445	11/04/21 11:11	MR	XEN MID
Total/NA	Analysis	8021B		1	5 mL	5 mL	11449	11/05/21 01:51	MR	XEN MID
Total/NA	Analysis	Total BTEX		1			11768	11/09/21 10:40	AJ	XEN MID
Total/NA	Analysis	8015 NM		1			11598	11/05/21 13:50	AJ	XEN MID
Total/NA	Prep	8015NM Prep			10.04 g	10 mL	11273	11/02/21 16:07	DM	XEN MID
Total/NA	Analysis	8015B NM		1			11323	11/03/21 19:15	AJ	XEN MID
Soluble	Leach	DI Leach			5.05 g	50 mL	11240	11/02/21 12:39	CH	XEN MID
Soluble	Analysis	300.0		1			11455	11/08/21 07:26	CH	XEN MID

Eurofins Xenco, Carlsbad

Lab Chronicle

Client: Tetra Tech, Inc.
Project/Site: Kaiser SWD

Job ID: 890-1502-1
SDG: 212C-MD-02230

Client Sample ID: BH-61 (15)

Lab Sample ID: 890-1502-61

Date Collected: 10/27/21 00:00
Matrix: Solid
Date Received: 10/29/21 12:45

Prep Type	Batch Type	Batch Method	Run	Dil Factor	Initial Amount	Final Amount	Batch Number	Prepared or Analyzed	Analyst	Lab
Total/NA	Prep	5035			5.02 g	5 mL	11112	11/01/21 12:13	KL	XEN MID
Total/NA	Analysis	8021B		1	5 mL	5 mL	11221	11/03/21 05:47	MR	XEN MID
Total/NA	Analysis	Total BTEX		1			11768	11/09/21 10:40	AJ	XEN MID
Total/NA	Analysis	8015 NM		1			11598	11/05/21 13:50	AJ	XEN MID
Total/NA	Prep	8015NM Prep			10.03 g	10 mL	11356	11/03/21 10:38	DM	XEN MID
Total/NA	Analysis	8015B NM		1			11323	11/03/21 21:06	AJ	XEN MID
Soluble	Leach	DI Leach			5.01 g	50 mL	11240	11/02/21 12:39	CH	XEN MID
Soluble	Analysis	300.0		10			11455	11/08/21 07:33	CH	XEN MID

Client Sample ID: BH-62 (15)

Lab Sample ID: 890-1502-62

Date Collected: 10/27/21 00:00
Matrix: Solid
Date Received: 10/29/21 12:45

Prep Type	Batch Type	Batch Method	Run	Dil Factor	Initial Amount	Final Amount	Batch Number	Prepared or Analyzed	Analyst	Lab
Total/NA	Prep	5035			4.96 g	5 mL	11112	11/01/21 12:13	KL	XEN MID
Total/NA	Analysis	8021B		1	5 mL	5 mL	11221	11/03/21 06:08	MR	XEN MID
Total/NA	Analysis	Total BTEX		1			11768	11/09/21 10:40	AJ	XEN MID
Total/NA	Analysis	8015 NM		1			11598	11/05/21 13:50	AJ	XEN MID
Total/NA	Prep	8015NM Prep			10.02 g	10 mL	11356	11/03/21 10:38	DM	XEN MID
Total/NA	Analysis	8015B NM		1			11323	11/03/21 22:16	AJ	XEN MID
Soluble	Leach	DI Leach			4.96 g	50 mL	11240	11/02/21 12:39	CH	XEN MID
Soluble	Analysis	300.0		5			11455	11/08/21 07:41	CH	XEN MID

Client Sample ID: BH-63 (15)

Lab Sample ID: 890-1502-63

Date Collected: 10/27/21 00:00
Matrix: Solid
Date Received: 10/29/21 12:45

Prep Type	Batch Type	Batch Method	Run	Dil Factor	Initial Amount	Final Amount	Batch Number	Prepared or Analyzed	Analyst	Lab
Total/NA	Prep	5035			5.03 g	5 mL	11112	11/01/21 12:13	KL	XEN MID
Total/NA	Analysis	8021B		1	5 mL	5 mL	11221	11/03/21 06:28	MR	XEN MID
Total/NA	Analysis	Total BTEX		1			11768	11/09/21 10:40	AJ	XEN MID
Total/NA	Analysis	8015 NM		1			11598	11/05/21 13:50	AJ	XEN MID
Total/NA	Prep	8015NM Prep			10.01 g	10 mL	11356	11/03/21 10:38	DM	XEN MID
Total/NA	Analysis	8015B NM		1			11323	11/03/21 22:39	AJ	XEN MID
Soluble	Leach	DI Leach			5.03 g	50 mL	11240	11/02/21 12:39	CH	XEN MID
Soluble	Analysis	300.0		1			11455	11/08/21 07:49	CH	XEN MID

Client Sample ID: BH-64 (15)

Lab Sample ID: 890-1502-64

Date Collected: 10/27/21 00:00
Matrix: Solid
Date Received: 10/29/21 12:45

Prep Type	Batch Type	Batch Method	Run	Dil Factor	Initial Amount	Final Amount	Batch Number	Prepared or Analyzed	Analyst	Lab
Total/NA	Prep	5035			5.00 g	5 mL	11112	11/01/21 12:13	KL	XEN MID
Total/NA	Analysis	8021B		1	5 mL	5 mL	11221	11/03/21 06:48	MR	XEN MID
Total/NA	Analysis	Total BTEX		1			11768	11/09/21 10:40	AJ	XEN MID

Lab Chronicle

Client: Tetra Tech, Inc.
Project/Site: Kaiser SWD

Job ID: 890-1502-1
SDG: 212C-MD-02230

Client Sample ID: BH-64 (15)

Lab Sample ID: 890-1502-64
Date Collected: 10/27/21 00:00
Matrix: Solid
Date Received: 10/29/21 12:45

Prep Type	Batch Type	Batch Method	Run	Dil Factor	Initial Amount	Final Amount	Batch Number	Prepared or Analyzed	Analyst	Lab
Total/NA	Analysis	8015 NM		1			11598	11/05/21 13:50	AJ	XEN MID
Total/NA	Prep	8015NM Prep			10.01 g	10 mL	11356	11/03/21 10:38	DM	XEN MID
Total/NA	Analysis	8015B NM		1			11323	11/03/21 23:00	AJ	XEN MID
Soluble	Leach	DI Leach			5.02 g	50 mL	11240	11/02/21 12:39	CH	XEN MID
Soluble	Analysis	300.0		5			11455	11/08/21 07:56	CH	XEN MID

Client Sample ID: BH-65 (15)

Lab Sample ID: 890-1502-65
Date Collected: 10/27/21 00:00
Matrix: Solid
Date Received: 10/29/21 12:45

Prep Type	Batch Type	Batch Method	Run	Dil Factor	Initial Amount	Final Amount	Batch Number	Prepared or Analyzed	Analyst	Lab
Total/NA	Prep	5035			5.05 g	5 mL	11112	11/01/21 12:13	KL	XEN MID
Total/NA	Analysis	8021B		1	5 mL	5 mL	11221	11/03/21 07:09	MR	XEN MID
Total/NA	Analysis	Total BTEX		1			11768	11/09/21 10:40	AJ	XEN MID
Total/NA	Analysis	8015 NM		1			11598	11/05/21 13:50	AJ	XEN MID
Total/NA	Prep	8015NM Prep			10.04 g	10 mL	11356	11/03/21 10:38	DM	XEN MID
Total/NA	Analysis	8015B NM		1			11323	11/03/21 23:21	AJ	XEN MID
Soluble	Leach	DI Leach			5.01 g	50 mL	11242	11/02/21 12:43	CH	XEN MID
Soluble	Analysis	300.0		1			11456	11/08/21 08:58	CH	XEN MID

Client Sample ID: BH-66 (15)

Lab Sample ID: 890-1502-66
Date Collected: 10/27/21 00:00
Matrix: Solid
Date Received: 10/29/21 12:45

Prep Type	Batch Type	Batch Method	Run	Dil Factor	Initial Amount	Final Amount	Batch Number	Prepared or Analyzed	Analyst	Lab
Total/NA	Prep	5035			5.01 g	5 mL	11112	11/01/21 12:13	KL	XEN MID
Total/NA	Analysis	8021B		1	5 mL	5 mL	11221	11/03/21 07:29	MR	XEN MID
Total/NA	Analysis	Total BTEX		1			11768	11/09/21 10:40	AJ	XEN MID
Total/NA	Analysis	8015 NM		1			11598	11/05/21 13:50	AJ	XEN MID
Total/NA	Prep	8015NM Prep			10.00 g	10 mL	11356	11/03/21 10:38	DM	XEN MID
Total/NA	Analysis	8015B NM		1			11323	11/03/21 23:41	AJ	XEN MID
Soluble	Leach	DI Leach			5.05 g	50 mL	11242	11/02/21 12:43	CH	XEN MID
Soluble	Analysis	300.0		1			11456	11/08/21 09:21	CH	XEN MID

Client Sample ID: BH-67 (15)

Lab Sample ID: 890-1502-67
Date Collected: 10/27/21 00:00
Matrix: Solid
Date Received: 10/29/21 12:45

Prep Type	Batch Type	Batch Method	Run	Dil Factor	Initial Amount	Final Amount	Batch Number	Prepared or Analyzed	Analyst	Lab
Total/NA	Prep	5035			5.04 g	5 mL	11112	11/01/21 12:13	KL	XEN MID
Total/NA	Analysis	8021B		1	5 mL	5 mL	11221	11/03/21 07:50	MR	XEN MID
Total/NA	Analysis	Total BTEX		1			11768	11/09/21 10:40	AJ	XEN MID
Total/NA	Analysis	8015 NM		1			11598	11/05/21 13:50	AJ	XEN MID
Total/NA	Prep	8015NM Prep			10.05 g	10 mL	11356	11/03/21 10:38	DM	XEN MID
Total/NA	Analysis	8015B NM		1			11323	11/04/21 00:02	AJ	XEN MID

Lab Chronicle

Client: Tetra Tech, Inc.
Project/Site: Kaiser SWD

Job ID: 890-1502-1
SDG: 212C-MD-02230

Client Sample ID: BH-67 (15)

Date Collected: 10/27/21 00:00
Date Received: 10/29/21 12:45

Lab Sample ID: 890-1502-67
Matrix: Solid

Prep Type	Batch Type	Batch Method	Run	Dil Factor	Initial Amount	Final Amount	Batch Number	Prepared or Analyzed	Analyst	Lab
Soluble	Leach	DI Leach			5.02 g	50 mL	11242	11/02/21 12:43	CH	XEN MID
Soluble	Analysis	300.0		1			11456	11/08/21 09:29	CH	XEN MID

Client Sample ID: BH-68 (15)

Date Collected: 10/28/21 00:00
Date Received: 10/29/21 12:45

Lab Sample ID: 890-1502-68
Matrix: Solid

Prep Type	Batch Type	Batch Method	Run	Dil Factor	Initial Amount	Final Amount	Batch Number	Prepared or Analyzed	Analyst	Lab
Total/NA	Prep	5035			5.02 g	5 mL	11112	11/01/21 12:13	KL	XEN MID
Total/NA	Analysis	8021B		1	5 mL	5 mL	11221	11/03/21 08:10	MR	XEN MID
Total/NA	Analysis	Total BTEX		1			11768	11/09/21 10:40	AJ	XEN MID
Total/NA	Analysis	8015 NM		1			11598	11/05/21 13:50	AJ	XEN MID
Total/NA	Prep	8015NM Prep			10.01 g	10 mL	11356	11/03/21 10:38	DM	XEN MID
Total/NA	Analysis	8015B NM		1			11323	11/04/21 00:23	AJ	XEN MID
Soluble	Leach	DI Leach			4.96 g	50 mL	11242	11/02/21 12:43	CH	XEN MID
Soluble	Analysis	300.0		5			11456	11/08/21 09:36	CH	XEN MID

Client Sample ID: BH-69 (15)

Date Collected: 10/28/21 00:00
Date Received: 10/29/21 12:45

Lab Sample ID: 890-1502-69
Matrix: Solid

Prep Type	Batch Type	Batch Method	Run	Dil Factor	Initial Amount	Final Amount	Batch Number	Prepared or Analyzed	Analyst	Lab
Total/NA	Prep	5035			4.98 g	5 mL	11112	11/01/21 12:13	KL	XEN MID
Total/NA	Analysis	8021B		1	5 mL	5 mL	11221	11/03/21 08:30	MR	XEN MID
Total/NA	Analysis	Total BTEX		1			11768	11/09/21 10:40	AJ	XEN MID
Total/NA	Analysis	8015 NM		1			11598	11/05/21 13:50	AJ	XEN MID
Total/NA	Prep	8015NM Prep			10.02 g	10 mL	11356	11/03/21 10:38	DM	XEN MID
Total/NA	Analysis	8015B NM		1			11323	11/04/21 00:44	AJ	XEN MID
Soluble	Leach	DI Leach			5.01 g	50 mL	11242	11/02/21 12:43	CH	XEN MID
Soluble	Analysis	300.0		1			11456	11/08/21 09:44	CH	XEN MID

Client Sample ID: BH-70 (15)

Date Collected: 10/28/21 00:00
Date Received: 10/29/21 12:45

Lab Sample ID: 890-1502-70
Matrix: Solid

Prep Type	Batch Type	Batch Method	Run	Dil Factor	Initial Amount	Final Amount	Batch Number	Prepared or Analyzed	Analyst	Lab
Total/NA	Prep	5035			5.03 g	5 mL	11112	11/01/21 12:13	KL	XEN MID
Total/NA	Analysis	8021B		1	5 mL	5 mL	11221	11/03/21 08:51	MR	XEN MID
Total/NA	Analysis	Total BTEX		1			11768	11/09/21 10:40	AJ	XEN MID
Total/NA	Analysis	8015 NM		1			11598	11/05/21 13:50	AJ	XEN MID
Total/NA	Prep	8015NM Prep			10.03 g	10 mL	11356	11/03/21 10:38	DM	XEN MID
Total/NA	Analysis	8015B NM		1			11323	11/04/21 01:05	AJ	XEN MID
Soluble	Leach	DI Leach			5.03 g	50 mL	11242	11/02/21 12:43	CH	XEN MID
Soluble	Analysis	300.0		1			11456	11/08/21 10:07	CH	XEN MID

Lab Chronicle

Client: Tetra Tech, Inc.
Project/Site: Kaiser SWD

Job ID: 890-1502-1
SDG: 212C-MD-02230

Client Sample ID: BH-71 (15)

Date Collected: 10/28/21 00:00
Date Received: 10/29/21 12:45

Lab Sample ID: 890-1502-71

Matrix: Solid

Prep Type	Batch Type	Batch Method	Run	Dil Factor	Initial Amount	Final Amount	Batch Number	Prepared or Analyzed	Analyst	Lab
Total/NA	Prep	5035			4.99 g	5 mL	11112	11/01/21 12:13	KL	XEN MID
Total/NA	Analysis	8021B		1	5 mL	5 mL	11221	11/03/21 10:40	MR	XEN MID
Total/NA	Analysis	Total BTEX		1			11768	11/09/21 10:40	AJ	XEN MID
Total/NA	Analysis	8015 NM		1			11598	11/05/21 13:50	AJ	XEN MID
Total/NA	Prep	8015NM Prep			10.03 g	10 mL	11356	11/03/21 10:38	DM	XEN MID
Total/NA	Analysis	8015B NM		1			11323	11/04/21 01:48	AJ	XEN MID
Soluble	Leach	DI Leach			5.05 g	50 mL	11242	11/02/21 12:43	CH	XEN MID
Soluble	Analysis	300.0		1			11456	11/08/21 10:15	CH	XEN MID

Client Sample ID: BH-72 (15)

Date Collected: 10/28/21 00:00
Date Received: 10/29/21 12:45

Lab Sample ID: 890-1502-72

Matrix: Solid

Prep Type	Batch Type	Batch Method	Run	Dil Factor	Initial Amount	Final Amount	Batch Number	Prepared or Analyzed	Analyst	Lab
Total/NA	Prep	5035			4.97 g	5 mL	11112	11/01/21 12:13	KL	XEN MID
Total/NA	Analysis	8021B		1	5 mL	5 mL	11221	11/03/21 11:00	MR	XEN MID
Total/NA	Analysis	Total BTEX		1			11768	11/09/21 10:40	AJ	XEN MID
Total/NA	Analysis	8015 NM		1			11598	11/05/21 13:50	AJ	XEN MID
Total/NA	Prep	8015NM Prep			10.03 g	10 mL	11356	11/03/21 10:38	DM	XEN MID
Total/NA	Analysis	8015B NM		1			11323	11/04/21 02:09	AJ	XEN MID
Soluble	Leach	DI Leach			5.05 g	50 mL	11242	11/02/21 12:43	CH	XEN MID
Soluble	Analysis	300.0		1			11456	11/08/21 10:22	CH	XEN MID

Client Sample ID: BH-73 (15)

Date Collected: 10/28/21 00:00
Date Received: 10/29/21 12:45

Lab Sample ID: 890-1502-73

Matrix: Solid

Prep Type	Batch Type	Batch Method	Run	Dil Factor	Initial Amount	Final Amount	Batch Number	Prepared or Analyzed	Analyst	Lab
Total/NA	Prep	5035			4.96 g	5 mL	11112	11/01/21 12:13	KL	XEN MID
Total/NA	Analysis	8021B		1	5 mL	5 mL	11221	11/03/21 11:21	MR	XEN MID
Total/NA	Analysis	Total BTEX		1			11768	11/09/21 10:40	AJ	XEN MID
Total/NA	Analysis	8015 NM		1			11598	11/05/21 13:50	AJ	XEN MID
Total/NA	Prep	8015NM Prep			10.03 g	10 mL	11356	11/03/21 10:38	DM	XEN MID
Total/NA	Analysis	8015B NM		1			11323	11/04/21 02:31	AJ	XEN MID
Soluble	Leach	DI Leach			5.04 g	50 mL	11242	11/02/21 12:43	CH	XEN MID
Soluble	Analysis	300.0		5			11456	11/08/21 10:30	CH	XEN MID

Client Sample ID: BH-74 (15)

Date Collected: 10/28/21 00:00
Date Received: 10/29/21 12:45

Lab Sample ID: 890-1502-74

Matrix: Solid

Prep Type	Batch Type	Batch Method	Run	Dil Factor	Initial Amount	Final Amount	Batch Number	Prepared or Analyzed	Analyst	Lab
Total/NA	Prep	5035			5.02 g	5 mL	11112	11/01/21 12:13	KL	XEN MID
Total/NA	Analysis	8021B		1	5 mL	5 mL	11221	11/03/21 11:41	MR	XEN MID
Total/NA	Analysis	Total BTEX		1			11768	11/09/21 10:40	AJ	XEN MID

Lab Chronicle

Client: Tetra Tech, Inc.
Project/Site: Kaiser SWD

Job ID: 890-1502-1
SDG: 212C-MD-02230

Client Sample ID: BH-74 (15)

Date Collected: 10/28/21 00:00
Date Received: 10/29/21 12:45

Lab Sample ID: 890-1502-74
Matrix: Solid

Prep Type	Batch Type	Batch Method	Run	Dil Factor	Initial Amount	Final Amount	Batch Number	Prepared or Analyzed	Analyst	Lab
Total/NA	Analysis	8015 NM		1			11598	11/05/21 13:50	AJ	XEN MID
Total/NA	Prep	8015NM Prep			10.03 g	10 mL	11356	11/03/21 10:38	DM	XEN MID
Total/NA	Analysis	8015B NM		1			11323	11/04/21 02:52	AJ	XEN MID
Soluble	Leach	DI Leach			4.96 g	50 mL	11242	11/02/21 12:43	CH	XEN MID
Soluble	Analysis	300.0		5			11456	11/08/21 10:37	CH	XEN MID

Client Sample ID: BH-75 (15)

Date Collected: 10/28/21 00:00
Date Received: 10/29/21 12:45

Lab Sample ID: 890-1502-75
Matrix: Solid

Prep Type	Batch Type	Batch Method	Run	Dil Factor	Initial Amount	Final Amount	Batch Number	Prepared or Analyzed	Analyst	Lab
Total/NA	Prep	5035			4.99 g	5 mL	11112	11/01/21 12:13	KL	XEN MID
Total/NA	Analysis	8021B		1	5 mL	5 mL	11221	11/03/21 12:02	MR	XEN MID
Total/NA	Analysis	Total BTEX		1			11768	11/09/21 10:40	AJ	XEN MID
Total/NA	Analysis	8015 NM		1			11598	11/05/21 13:50	AJ	XEN MID
Total/NA	Prep	8015NM Prep			10.00 g	10 mL	11356	11/03/21 10:38	DM	XEN MID
Total/NA	Analysis	8015B NM		1			11323	11/04/21 03:14	AJ	XEN MID
Soluble	Leach	DI Leach			5.02 g	50 mL	11242	11/02/21 12:43	CH	XEN MID
Soluble	Analysis	300.0		1			11456	11/08/21 10:45	CH	XEN MID

Client Sample ID: BH-76 (15)

Date Collected: 10/28/21 00:00
Date Received: 10/29/21 12:45

Lab Sample ID: 890-1502-76
Matrix: Solid

Prep Type	Batch Type	Batch Method	Run	Dil Factor	Initial Amount	Final Amount	Batch Number	Prepared or Analyzed	Analyst	Lab
Total/NA	Prep	5035			5.00 g	5 mL	11112	11/01/21 12:13	KL	XEN MID
Total/NA	Analysis	8021B		1	5 mL	5 mL	11221	11/03/21 12:22	MR	XEN MID
Total/NA	Analysis	Total BTEX		1			11768	11/09/21 10:40	AJ	XEN MID
Total/NA	Analysis	8015 NM		1			11598	11/05/21 13:50	AJ	XEN MID
Total/NA	Prep	8015NM Prep			10.04 g	10 mL	11356	11/03/21 10:38	DM	XEN MID
Total/NA	Analysis	8015B NM		1			11323	11/04/21 03:36	AJ	XEN MID
Soluble	Leach	DI Leach			5 g	50 mL	11242	11/02/21 12:43	CH	XEN MID
Soluble	Analysis	300.0		1			11456	11/08/21 11:08	CH	XEN MID

Client Sample ID: BH-77 (15)

Date Collected: 10/28/21 00:00
Date Received: 10/29/21 12:45

Lab Sample ID: 890-1502-77
Matrix: Solid

Prep Type	Batch Type	Batch Method	Run	Dil Factor	Initial Amount	Final Amount	Batch Number	Prepared or Analyzed	Analyst	Lab
Total/NA	Prep	5035			5.01 g	5 mL	11112	11/01/21 12:13	KL	XEN MID
Total/NA	Analysis	8021B		1	5 mL	5 mL	11221	11/03/21 12:42	MR	XEN MID
Total/NA	Analysis	Total BTEX		1			11768	11/09/21 10:40	AJ	XEN MID
Total/NA	Analysis	8015 NM		1			11598	11/05/21 13:50	AJ	XEN MID
Total/NA	Prep	8015NM Prep			10.02 g	10 mL	11356	11/03/21 10:38	DM	XEN MID
Total/NA	Analysis	8015B NM		1			11323	11/04/21 03:57	AJ	XEN MID

Eurofins Xenco, Carlsbad

Lab Chronicle

Client: Tetra Tech, Inc.
Project/Site: Kaiser SWD

Job ID: 890-1502-1
SDG: 212C-MD-02230

Client Sample ID: BH-77 (15)

Date Collected: 10/28/21 00:00
Date Received: 10/29/21 12:45

Lab Sample ID: 890-1502-77

Matrix: Solid

Prep Type	Batch Type	Batch Method	Run	Dil Factor	Initial Amount	Final Amount	Batch Number	Prepared or Analyzed	Analyst	Lab
Soluble	Leach	DI Leach			5.03 g	50 mL	11242	11/02/21 12:43	CH	XEN MID
Soluble	Analysis	300.0		5			11456	11/08/21 12:34	CH	XEN MID

Client Sample ID: BH-78 (15)

Date Collected: 10/28/21 00:00
Date Received: 10/29/21 12:45

Lab Sample ID: 890-1502-78

Matrix: Solid

Prep Type	Batch Type	Batch Method	Run	Dil Factor	Initial Amount	Final Amount	Batch Number	Prepared or Analyzed	Analyst	Lab
Total/NA	Prep	5035			5.05 g	5 mL	11112	11/01/21 12:13	KL	XEN MID
Total/NA	Analysis	8021B		1	5 mL	5 mL	11221	11/03/21 13:03	MR	XEN MID
Total/NA	Analysis	Total BTEX		1			11768	11/09/21 10:40	AJ	XEN MID
Total/NA	Analysis	8015 NM		1			11598	11/05/21 13:50	AJ	XEN MID
Total/NA	Prep	8015NM Prep			10.02 g	10 mL	11356	11/03/21 10:38	DM	XEN MID
Total/NA	Analysis	8015B NM		1			11323	11/04/21 04:18	AJ	XEN MID
Soluble	Leach	DI Leach			5.05 g	50 mL	11242	11/02/21 12:43	CH	XEN MID
Soluble	Analysis	300.0		1			11456	11/08/21 11:39	CH	XEN MID

Client Sample ID: BH-79 (15)

Date Collected: 10/28/21 00:00
Date Received: 10/29/21 12:45

Lab Sample ID: 890-1502-79

Matrix: Solid

Prep Type	Batch Type	Batch Method	Run	Dil Factor	Initial Amount	Final Amount	Batch Number	Prepared or Analyzed	Analyst	Lab
Total/NA	Prep	5035			4.96 g	5 mL	11112	11/01/21 12:13	KL	XEN MID
Total/NA	Analysis	8021B		1	5 mL	5 mL	11221	11/03/21 13:23	MR	XEN MID
Total/NA	Analysis	Total BTEX		1			11768	11/09/21 10:40	AJ	XEN MID
Total/NA	Analysis	8015 NM		1			11598	11/05/21 13:50	AJ	XEN MID
Total/NA	Prep	8015NM Prep			10.03 g	10 mL	11356	11/03/21 10:38	DM	XEN MID
Total/NA	Analysis	8015B NM		1			11323	11/04/21 04:40	AJ	XEN MID
Soluble	Leach	DI Leach			5.05 g	50 mL	11242	11/02/21 12:43	CH	XEN MID
Soluble	Analysis	300.0		1			11456	11/08/21 11:46	CH	XEN MID

Client Sample ID: BH-80 (15)

Date Collected: 10/28/21 00:00
Date Received: 10/29/21 12:45

Lab Sample ID: 890-1502-80

Matrix: Solid

Prep Type	Batch Type	Batch Method	Run	Dil Factor	Initial Amount	Final Amount	Batch Number	Prepared or Analyzed	Analyst	Lab
Total/NA	Prep	5035			5.04 g	5 mL	11112	11/01/21 12:13	KL	XEN MID
Total/NA	Analysis	8021B		1	5 mL	5 mL	11221	11/03/21 13:44	MR	XEN MID
Total/NA	Analysis	Total BTEX		1			11768	11/09/21 10:40	AJ	XEN MID
Total/NA	Analysis	8015 NM		1			11598	11/05/21 13:50	AJ	XEN MID
Total/NA	Prep	8015NM Prep			10.04 g	10 mL	11356	11/03/21 10:38	DM	XEN MID
Total/NA	Analysis	8015B NM		1			11323	11/04/21 05:01	AJ	XEN MID
Soluble	Leach	DI Leach			4.99 g	50 mL	11242	11/02/21 12:43	CH	XEN MID
Soluble	Analysis	300.0		1			11456	11/08/21 11:54	CH	XEN MID

Lab Chronicle

Client: Tetra Tech, Inc.
Project/Site: Kaiser SWD

Job ID: 890-1502-1
SDG: 212C-MD-02230

Client Sample ID: BH-81 (15)

Date Collected: 10/28/21 00:00
Date Received: 10/29/21 12:45

Lab Sample ID: 890-1502-81

Matrix: Solid

Prep Type	Batch Type	Batch Method	Run	Dil Factor	Initial Amount	Final Amount	Batch Number	Prepared or Analyzed	Analyst	Lab
Total/NA	Prep	5035			5.02 g	5 mL	11113	11/01/21 12:16	KL	XEN MID
Total/NA	Analysis	8021B		1	5 mL	5 mL	11374	11/03/21 17:55	MR	XEN MID
Total/NA	Analysis	Total BTEX		1			11768	11/09/21 10:40	AJ	XEN MID
Total/NA	Analysis	8015 NM		1			11598	11/05/21 13:50	AJ	XEN MID
Total/NA	Prep	8015NM Prep			10.03 g	10 mL	11364	11/03/21 11:37	DM	XEN MID
Total/NA	Analysis	8015B NM		1			11416	11/04/21 11:05	AJ	XEN MID
Soluble	Leach	DI Leach			4.96 g	50 mL	11242	11/02/21 12:43	CH	XEN MID
Soluble	Analysis	300.0		1			11456	11/08/21 12:02	CH	XEN MID

Client Sample ID: BH-82 (15)

Date Collected: 10/28/21 00:00
Date Received: 10/29/21 12:45

Lab Sample ID: 890-1502-82

Matrix: Solid

Prep Type	Batch Type	Batch Method	Run	Dil Factor	Initial Amount	Final Amount	Batch Number	Prepared or Analyzed	Analyst	Lab
Total/NA	Prep	5035			5.05 g	5 mL	11113	11/01/21 12:16	KL	XEN MID
Total/NA	Analysis	8021B		1	5 mL	5 mL	11374	11/03/21 18:15	MR	XEN MID
Total/NA	Analysis	Total BTEX		1			11768	11/09/21 10:40	AJ	XEN MID
Total/NA	Analysis	8015 NM		1			11598	11/05/21 13:50	AJ	XEN MID
Total/NA	Prep	8015NM Prep			10.02 g	10 mL	11364	11/03/21 11:37	DM	XEN MID
Total/NA	Analysis	8015B NM		1			11416	11/04/21 12:11	AJ	XEN MID
Soluble	Leach	DI Leach			5.02 g	50 mL	11242	11/02/21 12:43	CH	XEN MID
Soluble	Analysis	300.0		1			11456	11/08/21 12:09	CH	XEN MID

Client Sample ID: BH-83 (15)

Date Collected: 10/28/21 00:00
Date Received: 10/29/21 12:45

Lab Sample ID: 890-1502-83

Matrix: Solid

Prep Type	Batch Type	Batch Method	Run	Dil Factor	Initial Amount	Final Amount	Batch Number	Prepared or Analyzed	Analyst	Lab
Total/NA	Prep	5035			5.00 g	5 mL	11113	11/01/21 12:16	KL	XEN MID
Total/NA	Analysis	8021B		1	5 mL	5 mL	11374	11/03/21 18:36	MR	XEN MID
Total/NA	Analysis	Total BTEX		1			11768	11/09/21 10:40	AJ	XEN MID
Total/NA	Analysis	8015 NM		1			11598	11/05/21 13:50	AJ	XEN MID
Total/NA	Prep	8015NM Prep			10.01 g	10 mL	11364	11/03/21 11:37	DM	XEN MID
Total/NA	Analysis	8015B NM		1			11416	11/04/21 12:32	AJ	XEN MID
Soluble	Leach	DI Leach			4.95 g	50 mL	11242	11/02/21 12:43	CH	XEN MID
Soluble	Analysis	300.0		1			11456	11/08/21 12:17	CH	XEN MID

Client Sample ID: BH-84 (15)

Date Collected: 10/28/21 00:00
Date Received: 10/29/21 12:45

Lab Sample ID: 890-1502-84

Matrix: Solid

Prep Type	Batch Type	Batch Method	Run	Dil Factor	Initial Amount	Final Amount	Batch Number	Prepared or Analyzed	Analyst	Lab
Total/NA	Prep	5035			5.00 g	5 mL	11113	11/01/21 12:16	KL	XEN MID
Total/NA	Analysis	8021B		1	5 mL	5 mL	11374	11/03/21 18:56	MR	XEN MID
Total/NA	Analysis	Total BTEX		1			11768	11/09/21 10:40	AJ	XEN MID

Lab Chronicle

Client: Tetra Tech, Inc.
Project/Site: Kaiser SWD

Job ID: 890-1502-1
SDG: 212C-MD-02230

Client Sample ID: BH-84 (15)

Date Collected: 10/28/21 00:00
Date Received: 10/29/21 12:45

Lab Sample ID: 890-1502-84

Matrix: Solid

Prep Type	Batch Type	Batch Method	Run	Dil Factor	Initial Amount	Final Amount	Batch Number	Prepared or Analyzed	Analyst	Lab
Total/NA	Analysis	8015 NM		1			11598	11/05/21 13:50	AJ	XEN MID
Total/NA	Prep	8015NM Prep			10.01 g	10 mL	11364	11/03/21 11:37	DM	XEN MID
Total/NA	Analysis	8015B NM		1			11416	11/04/21 12:55	AJ	XEN MID
Soluble	Leach	DI Leach			5.01 g	50 mL	11242	11/02/21 12:43	CH	XEN MID
Soluble	Analysis	300.0		1			11456	11/08/21 12:25	CH	XEN MID

Client Sample ID: BH-85 (15)

Date Collected: 10/28/21 00:00
Date Received: 10/29/21 12:45

Lab Sample ID: 890-1502-85

Matrix: Solid

Prep Type	Batch Type	Batch Method	Run	Dil Factor	Initial Amount	Final Amount	Batch Number	Prepared or Analyzed	Analyst	Lab
Total/NA	Prep	5035			5.03 g	5 mL	11113	11/01/21 12:16	KL	XEN MID
Total/NA	Analysis	8021B		1	5 mL	5 mL	11374	11/03/21 19:17	MR	XEN MID
Total/NA	Analysis	Total BTEX		1			11768	11/09/21 10:40	AJ	XEN MID
Total/NA	Analysis	8015 NM		1			11598	11/05/21 13:50	AJ	XEN MID
Total/NA	Prep	8015NM Prep			10.04 g	10 mL	11364	11/03/21 11:37	DM	XEN MID
Total/NA	Analysis	8015B NM		1			11416	11/04/21 13:16	AJ	XEN MID
Soluble	Leach	DI Leach			5.01 g	50 mL	11243	11/02/21 12:46	CH	XEN MID
Soluble	Analysis	300.0		1			11705	11/09/21 12:52	CH	XEN MID

Client Sample ID: BH-86 (15)

Date Collected: 10/28/21 00:00
Date Received: 10/29/21 12:45

Lab Sample ID: 890-1502-86

Matrix: Solid

Prep Type	Batch Type	Batch Method	Run	Dil Factor	Initial Amount	Final Amount	Batch Number	Prepared or Analyzed	Analyst	Lab
Total/NA	Prep	5035			4.96 g	5 mL	11113	11/01/21 12:16	KL	XEN MID
Total/NA	Analysis	8021B		1	5 mL	5 mL	11374	11/03/21 19:37	MR	XEN MID
Total/NA	Analysis	Total BTEX		1			11768	11/09/21 10:40	AJ	XEN MID
Total/NA	Analysis	8015 NM		1			11598	11/08/21 15:54	AJ	XEN MID
Total/NA	Prep	8015NM Prep			10.00 g	10 mL	11364	11/03/21 11:37	DM	XEN MID
Total/NA	Analysis	8015B NM		1			11416	11/04/21 13:38	AJ	XEN MID
Soluble	Leach	DI Leach			5 g	50 mL	11243	11/02/21 12:46	CH	XEN MID
Soluble	Analysis	300.0		1			11705	11/09/21 13:15	CH	XEN MID

Client Sample ID: BH-87 (15)

Date Collected: 10/28/21 00:00
Date Received: 10/29/21 12:45

Lab Sample ID: 890-1502-87

Matrix: Solid

Prep Type	Batch Type	Batch Method	Run	Dil Factor	Initial Amount	Final Amount	Batch Number	Prepared or Analyzed	Analyst	Lab
Total/NA	Prep	5035			5.01 g	5 mL	11113	11/01/21 12:16	KL	XEN MID
Total/NA	Analysis	8021B		1	5 mL	5 mL	11374	11/03/21 19:57	MR	XEN MID
Total/NA	Analysis	Total BTEX		1			11768	11/09/21 10:40	AJ	XEN MID
Total/NA	Analysis	8015 NM		1			11598	11/08/21 15:54	AJ	XEN MID
Total/NA	Prep	8015NM Prep			10.05 g	10 mL	11364	11/03/21 11:37	DM	XEN MID
Total/NA	Analysis	8015B NM		1			11416	11/04/21 13:59	AJ	XEN MID

Eurofins Xenco, Carlsbad

Lab Chronicle

Client: Tetra Tech, Inc.
Project/Site: Kaiser SWD

Job ID: 890-1502-1
SDG: 212C-MD-02230

Client Sample ID: BH-87 (15)

Date Collected: 10/28/21 00:00
Date Received: 10/29/21 12:45

Lab Sample ID: 890-1502-87
Matrix: Solid

Prep Type	Batch Type	Batch Method	Run	Dil Factor	Initial Amount	Final Amount	Batch Number	Prepared or Analyzed	Analyst	Lab
Soluble	Leach	DI Leach			5 g	50 mL	11243	11/02/21 12:46	CH	XEN MID
Soluble	Analysis	300.0		1			11705	11/09/21 13:22	CH	XEN MID

Client Sample ID: BH-88 (15)

Date Collected: 10/28/21 00:00
Date Received: 10/29/21 12:45

Lab Sample ID: 890-1502-88
Matrix: Solid

Prep Type	Batch Type	Batch Method	Run	Dil Factor	Initial Amount	Final Amount	Batch Number	Prepared or Analyzed	Analyst	Lab
Total/NA	Prep	5035			5.00 g	5 mL	11113	11/01/21 12:16	KL	XEN MID
Total/NA	Analysis	8021B		1	5 mL	5 mL	11374	11/03/21 20:18	MR	XEN MID
Total/NA	Analysis	Total BTEX		1			11768	11/09/21 10:40	AJ	XEN MID
Total/NA	Analysis	8015 NM		1			11598	11/08/21 15:54	AJ	XEN MID
Total/NA	Prep	8015NM Prep			10.01 g	10 mL	11364	11/03/21 11:37	DM	XEN MID
Total/NA	Analysis	8015B NM		1			11416	11/04/21 14:20	AJ	XEN MID
Soluble	Leach	DI Leach			4.96 g	50 mL	11243	11/02/21 12:46	CH	XEN MID
Soluble	Analysis	300.0		5			11705	11/09/21 13:30	CH	XEN MID

Client Sample ID: BH-89 (15)

Date Collected: 10/28/21 00:00
Date Received: 10/29/21 12:45

Lab Sample ID: 890-1502-89
Matrix: Solid

Prep Type	Batch Type	Batch Method	Run	Dil Factor	Initial Amount	Final Amount	Batch Number	Prepared or Analyzed	Analyst	Lab
Total/NA	Prep	5035			5.05 g	5 mL	11113	11/01/21 12:16	KL	XEN MID
Total/NA	Analysis	8021B		1	5 mL	5 mL	11374	11/03/21 20:38	MR	XEN MID
Total/NA	Analysis	Total BTEX		1			11768	11/09/21 10:40	AJ	XEN MID
Total/NA	Analysis	8015 NM		1			11598	11/08/21 15:54	AJ	XEN MID
Total/NA	Prep	8015NM Prep			10.02 g	10 mL	11364	11/03/21 11:37	DM	XEN MID
Total/NA	Analysis	8015B NM		1			11416	11/04/21 14:41	AJ	XEN MID
Soluble	Leach	DI Leach			5.02 g	50 mL	11243	11/02/21 12:46	CH	XEN MID
Soluble	Analysis	300.0		5			11705	11/09/21 13:38	CH	XEN MID

Client Sample ID: BH90 (RS) (6)

Date Collected: 10/28/21 00:00
Date Received: 10/29/21 12:45

Lab Sample ID: 890-1502-90
Matrix: Solid

Prep Type	Batch Type	Batch Method	Run	Dil Factor	Initial Amount	Final Amount	Batch Number	Prepared or Analyzed	Analyst	Lab
Total/NA	Prep	5035			4.97 g	5 mL	11113	11/01/21 12:16	KL	XEN MID
Total/NA	Analysis	8021B		1	5 mL	5 mL	11374	11/03/21 20:59	MR	XEN MID
Total/NA	Analysis	Total BTEX		1			11768	11/09/21 10:40	AJ	XEN MID
Total/NA	Analysis	8015 NM		1			11598	11/08/21 15:54	AJ	XEN MID
Total/NA	Prep	8015NM Prep			10.03 g	10 mL	11364	11/03/21 11:37	DM	XEN MID
Total/NA	Analysis	8015B NM		1			11416	11/04/21 15:03	AJ	XEN MID
Soluble	Leach	DI Leach			5.05 g	50 mL	11243	11/02/21 12:46	CH	XEN MID
Soluble	Analysis	300.0		1			11705	11/09/21 14:01	CH	XEN MID

Lab Chronicle

Client: Tetra Tech, Inc.
Project/Site: Kaiser SWD

Job ID: 890-1502-1
SDG: 212C-MD-02230

Client Sample ID: BH-91 (RS) (6)

Lab Sample ID: 890-1502-91

Date Collected: 10/28/21 00:00
Matrix: Solid
Date Received: 10/29/21 12:45

Prep Type	Batch Type	Batch Method	Run	Dil Factor	Initial Amount	Final Amount	Batch Number	Prepared or Analyzed	Analyst	Lab
Total/NA	Prep	5035			4.98 g	5 mL	11113	11/01/21 12:16	KL	XEN MID
Total/NA	Analysis	8021B		1	5 mL	5 mL	11374	11/03/21 22:48	MR	XEN MID
Total/NA	Analysis	Total BTEX		1			11768	11/09/21 10:40	AJ	XEN MID
Total/NA	Analysis	8015 NM		1			11598	11/08/21 15:54	AJ	XEN MID
Total/NA	Prep	8015NM Prep			10.03 g	10 mL	11364	11/03/21 11:37	DM	XEN MID
Total/NA	Analysis	8015B NM		1			11416	11/04/21 15:46	AJ	XEN MID
Soluble	Leach	DI Leach			4.99 g	50 mL	11243	11/02/21 12:46	CH	XEN MID
Soluble	Analysis	300.0		1			11705	11/09/21 14:08	CH	XEN MID

Client Sample ID: SW-1 (0-6)

Lab Sample ID: 890-1502-92

Date Collected: 10/25/21 00:00
Matrix: Solid
Date Received: 10/29/21 12:45

Prep Type	Batch Type	Batch Method	Run	Dil Factor	Initial Amount	Final Amount	Batch Number	Prepared or Analyzed	Analyst	Lab
Total/NA	Prep	5035			5.00 g	5 mL	11113	11/01/21 12:16	KL	XEN MID
Total/NA	Analysis	8021B		1	5 mL	5 mL	11374	11/03/21 23:09	MR	XEN MID
Total/NA	Analysis	Total BTEX		1			11768	11/09/21 10:40	AJ	XEN MID
Total/NA	Analysis	8015 NM		1			11598	11/08/21 15:54	AJ	XEN MID
Total/NA	Prep	8015NM Prep			10.03 g	10 mL	11364	11/03/21 11:37	DM	XEN MID
Total/NA	Analysis	8015B NM		1			11416	11/04/21 16:07	AJ	XEN MID
Soluble	Leach	DI Leach			4.99 g	50 mL	11233	11/02/21 12:00	CH	XEN MID
Soluble	Analysis	300.0		5			11381	11/07/21 02:54	CH	XEN MID

Client Sample ID: SW-2 (0-6)

Lab Sample ID: 890-1502-93

Date Collected: 10/25/21 00:00
Matrix: Solid
Date Received: 10/29/21 12:45

Prep Type	Batch Type	Batch Method	Run	Dil Factor	Initial Amount	Final Amount	Batch Number	Prepared or Analyzed	Analyst	Lab
Total/NA	Prep	5035			5.01 g	5 mL	11113	11/01/21 12:16	KL	XEN MID
Total/NA	Analysis	8021B		1	5 mL	5 mL	11374	11/03/21 23:29	MR	XEN MID
Total/NA	Analysis	Total BTEX		1			11768	11/09/21 10:40	AJ	XEN MID
Total/NA	Analysis	8015 NM		1			11598	11/08/21 15:54	AJ	XEN MID
Total/NA	Prep	8015NM Prep			10.03 g	10 mL	11364	11/03/21 11:37	DM	XEN MID
Total/NA	Analysis	8015B NM		1			11416	11/04/21 16:29	AJ	XEN MID
Soluble	Leach	DI Leach			5.02 g	50 mL	11233	11/02/21 12:00	CH	XEN MID
Soluble	Analysis	300.0		1			11381	11/07/21 03:16	CH	XEN MID

Client Sample ID: SW-3 (0-6)

Lab Sample ID: 890-1502-94

Date Collected: 10/25/21 00:00
Matrix: Solid
Date Received: 10/29/21 12:45

Prep Type	Batch Type	Batch Method	Run	Dil Factor	Initial Amount	Final Amount	Batch Number	Prepared or Analyzed	Analyst	Lab
Total/NA	Prep	5035			5.03 g	5 mL	11113	11/01/21 12:16	KL	XEN MID
Total/NA	Analysis	8021B		1	5 mL	5 mL	11374	11/03/21 23:49	MR	XEN MID
Total/NA	Analysis	Total BTEX		1			11768	11/09/21 10:40	AJ	XEN MID

Lab Chronicle

Client: Tetra Tech, Inc.
Project/Site: Kaiser SWD

Job ID: 890-1502-1
SDG: 212C-MD-02230

Client Sample ID: SW-3 (0-6)

Lab Sample ID: 890-1502-94
Matrix: Solid
Date Collected: 10/25/21 00:00
Date Received: 10/29/21 12:45

Prep Type	Batch Type	Batch Method	Run	Dil Factor	Initial Amount	Final Amount	Batch Number	Prepared or Analyzed	Analyst	Lab
Total/NA	Analysis	8015 NM		1			11598	11/08/21 15:54	AJ	XEN MID
Total/NA	Prep	8015NM Prep			10.03 g	10 mL	11364	11/03/21 11:37	DM	XEN MID
Total/NA	Analysis	8015B NM		1			11416	11/04/21 16:51	AJ	XEN MID
Soluble	Leach	DI Leach			5.05 g	50 mL	11233	11/02/21 12:00	CH	XEN MID
Soluble	Analysis	300.0		1			11381	11/07/21 03:24	CH	XEN MID

Client Sample ID: SW-4 (0-6)

Lab Sample ID: 890-1502-95
Matrix: Solid
Date Collected: 10/25/21 00:00
Date Received: 10/29/21 12:45

Prep Type	Batch Type	Batch Method	Run	Dil Factor	Initial Amount	Final Amount	Batch Number	Prepared or Analyzed	Analyst	Lab
Total/NA	Prep	5035			5.03 g	5 mL	11113	11/01/21 12:16	KL	XEN MID
Total/NA	Analysis	8021B		1	5 mL	5 mL	11374	11/04/21 00:10	MR	XEN MID
Total/NA	Analysis	Total BTEX		1			11768	11/09/21 10:40	AJ	XEN MID
Total/NA	Analysis	8015 NM		1			11598	11/08/21 15:54	AJ	XEN MID
Total/NA	Prep	8015NM Prep			10.00 g	10 mL	11364	11/03/21 11:37	DM	XEN MID
Total/NA	Analysis	8015B NM		1			11416	11/04/21 17:14	AJ	XEN MID
Soluble	Leach	DI Leach			5.01 g	50 mL	11233	11/02/21 12:00	CH	XEN MID
Soluble	Analysis	300.0		1			11381	11/07/21 03:46	CH	XEN MID

Client Sample ID: SW-5 (0-6)

Lab Sample ID: 890-1502-96
Matrix: Solid
Date Collected: 10/25/21 00:00
Date Received: 10/29/21 12:45

Prep Type	Batch Type	Batch Method	Run	Dil Factor	Initial Amount	Final Amount	Batch Number	Prepared or Analyzed	Analyst	Lab
Total/NA	Prep	5035			5.04 g	5 mL	11113	11/01/21 12:16	KL	XEN MID
Total/NA	Analysis	8021B		1	5 mL	5 mL	11374	11/04/21 00:30	MR	XEN MID
Total/NA	Analysis	Total BTEX		1			11768	11/09/21 10:40	AJ	XEN MID
Total/NA	Analysis	8015 NM		1			11598	11/08/21 15:54	AJ	XEN MID
Total/NA	Prep	8015NM Prep			10.04 g	10 mL	11364	11/03/21 11:37	DM	XEN MID
Total/NA	Analysis	8015B NM		1			11416	11/04/21 17:35	AJ	XEN MID
Soluble	Leach	DI Leach			5.03 g	50 mL	11233	11/02/21 12:00	CH	XEN MID
Soluble	Analysis	300.0		5			11381	11/07/21 03:53	CH	XEN MID

Client Sample ID: SW-6 (0-6)

Lab Sample ID: 890-1502-97
Matrix: Solid
Date Collected: 10/25/21 00:00
Date Received: 10/29/21 12:45

Prep Type	Batch Type	Batch Method	Run	Dil Factor	Initial Amount	Final Amount	Batch Number	Prepared or Analyzed	Analyst	Lab
Total/NA	Prep	5035			5.01 g	5 mL	11113	11/01/21 12:16	KL	XEN MID
Total/NA	Analysis	8021B		1	5 mL	5 mL	11374	11/04/21 00:51	MR	XEN MID
Total/NA	Analysis	Total BTEX		1			11768	11/09/21 10:40	AJ	XEN MID
Total/NA	Analysis	8015 NM		1			11598	11/08/21 15:54	AJ	XEN MID
Total/NA	Prep	8015NM Prep			10.02 g	10 mL	11364	11/03/21 11:37	DM	XEN MID
Total/NA	Analysis	8015B NM		1			11416	11/04/21 17:56	AJ	XEN MID

Lab Chronicle

Client: Tetra Tech, Inc.
Project/Site: Kaiser SWD

Job ID: 890-1502-1
SDG: 212C-MD-02230

Client Sample ID: SW-6 (0-6)

Date Collected: 10/25/21 00:00
Date Received: 10/29/21 12:45

Lab Sample ID: 890-1502-97

Matrix: Solid

Prep Type	Batch Type	Batch Method	Run	Dil Factor	Initial Amount	Final Amount	Batch Number	Prepared or Analyzed	Analyst	Lab
Soluble	Leach	DI Leach			5.02 g	50 mL	11233	11/02/21 12:00	CH	XEN MID
Soluble	Analysis	300.0		10			11381	11/07/21 04:01	CH	XEN MID

Client Sample ID: SW-7 (0-6)

Date Collected: 10/26/21 00:00
Date Received: 10/29/21 12:45

Lab Sample ID: 890-1502-98

Matrix: Solid

Prep Type	Batch Type	Batch Method	Run	Dil Factor	Initial Amount	Final Amount	Batch Number	Prepared or Analyzed	Analyst	Lab
Total/NA	Prep	5035			4.98 g	5 mL	11113	11/01/21 12:16	KL	XEN MID
Total/NA	Analysis	8021B		1	5 mL	5 mL	11374	11/04/21 01:11	MR	XEN MID
Total/NA	Analysis	Total BTEX		1			11768	11/09/21 10:40	AJ	XEN MID
Total/NA	Analysis	8015 NM		1			11598	11/08/21 15:54	AJ	XEN MID
Total/NA	Prep	8015NM Prep			10.02 g	10 mL	11364	11/03/21 11:37	DM	XEN MID
Total/NA	Analysis	8015B NM		1			11416	11/04/21 18:17	AJ	XEN MID
Soluble	Leach	DI Leach			5 g	50 mL	11233	11/02/21 12:00	CH	XEN MID
Soluble	Analysis	300.0		10			11381	11/07/21 04:08	CH	XEN MID

Client Sample ID: SW-8 (0-6)

Date Collected: 10/26/21 00:00
Date Received: 10/29/21 12:45

Lab Sample ID: 890-1502-99

Matrix: Solid

Prep Type	Batch Type	Batch Method	Run	Dil Factor	Initial Amount	Final Amount	Batch Number	Prepared or Analyzed	Analyst	Lab
Total/NA	Prep	5035			5.00 g	5 mL	11113	11/01/21 12:16	KL	XEN MID
Total/NA	Analysis	8021B		1	5 mL	5 mL	11374	11/04/21 01:31	MR	XEN MID
Total/NA	Analysis	Total BTEX		1			11768	11/09/21 10:40	AJ	XEN MID
Total/NA	Analysis	8015 NM		1			11598	11/08/21 15:54	AJ	XEN MID
Total/NA	Prep	8015NM Prep			10.03 g	10 mL	11364	11/03/21 11:37	DM	XEN MID
Total/NA	Analysis	8015B NM		1			11416	11/04/21 18:39	AJ	XEN MID
Soluble	Leach	DI Leach			5 g	50 mL	11233	11/02/21 12:00	CH	XEN MID
Soluble	Analysis	300.0		5			11381	11/07/21 04:15	CH	XEN MID

Client Sample ID: SW-9 (0-6)

Date Collected: 10/26/21 00:00
Date Received: 10/29/21 12:45

Lab Sample ID: 890-1502-100

Matrix: Solid

Prep Type	Batch Type	Batch Method	Run	Dil Factor	Initial Amount	Final Amount	Batch Number	Prepared or Analyzed	Analyst	Lab
Total/NA	Prep	5035			5.01 g	5 mL	11113	11/01/21 12:16	KL	XEN MID
Total/NA	Analysis	8021B		1	5 mL	5 mL	11374	11/04/21 01:52	MR	XEN MID
Total/NA	Analysis	Total BTEX		1			11768	11/09/21 10:40	AJ	XEN MID
Total/NA	Analysis	8015 NM		1			11598	11/08/21 15:54	AJ	XEN MID
Total/NA	Prep	8015NM Prep			10.04 g	10 mL	11364	11/03/21 11:37	DM	XEN MID
Total/NA	Analysis	8015B NM		1			11416	11/04/21 19:01	AJ	XEN MID
Soluble	Leach	DI Leach			5.05 g	50 mL	11233	11/02/21 12:00	CH	XEN MID
Soluble	Analysis	300.0		5			11381	11/07/21 04:23	CH	XEN MID

Eurofins Xenco, Carlsbad

Lab Chronicle

Client: Tetra Tech, Inc.
Project/Site: Kaiser SWD

Job ID: 890-1502-1
SDG: 212C-MD-02230

Client Sample ID: SW-10 (0-6)

Lab Sample ID: 890-1502-101
Matrix: Solid
Date Collected: 10/26/21 00:00
Date Received: 10/29/21 12:45

Prep Type	Batch Type	Batch Method	Run	Dil Factor	Initial Amount	Final Amount	Batch Number	Prepared or Analyzed	Analyst	Lab
Total/NA	Prep	5035			5.01 g	5 mL	11114	11/01/21 12:18	KL	XEN MID
Total/NA	Analysis	8021B		1	5 mL	5 mL	11374	11/04/21 05:28	MR	XEN MID
Total/NA	Analysis	Total BTEX		1			11768	11/09/21 10:40	AJ	XEN MID
Total/NA	Analysis	8015 NM		1			11598	11/08/21 15:54	AJ	XEN MID
Total/NA	Prep	8015NM Prep			10.03 g	10 mL	11375	11/03/21 13:15	DM	XEN MID
Total/NA	Analysis	8015B NM		1			11418	11/04/21 11:05	AJ	XEN MID
Soluble	Leach	DI Leach			4.96 g	50 mL	11233	11/02/21 12:00	CH	XEN MID
Soluble	Analysis	300.0		5			11381	11/07/21 04:30	CH	XEN MID

Client Sample ID: SW-11 (0-6)

Lab Sample ID: 890-1502-102
Matrix: Solid
Date Collected: 10/26/21 00:00
Date Received: 10/29/21 12:45

Prep Type	Batch Type	Batch Method	Run	Dil Factor	Initial Amount	Final Amount	Batch Number	Prepared or Analyzed	Analyst	Lab
Total/NA	Prep	5035			5.00 g	5 mL	11114	11/01/21 12:18	KL	XEN MID
Total/NA	Analysis	8021B		1	5 mL	5 mL	11374	11/04/21 05:49	MR	XEN MID
Total/NA	Analysis	Total BTEX		1			11768	11/09/21 10:40	AJ	XEN MID
Total/NA	Analysis	8015 NM		1			11598	11/08/21 15:54	AJ	XEN MID
Total/NA	Prep	8015NM Prep			10.02 g	10 mL	11375	11/03/21 13:15	DM	XEN MID
Total/NA	Analysis	8015B NM		1			11418	11/04/21 12:11	AJ	XEN MID
Soluble	Leach	DI Leach			5.01 g	50 mL	11236	11/02/21 12:22	CH	XEN MID
Soluble	Analysis	300.0		1			11452	11/08/21 09:36	CH	XEN MID

Client Sample ID: SW-12 (10)

Lab Sample ID: 890-1502-103
Matrix: Solid
Date Collected: 10/26/21 00:00
Date Received: 10/29/21 12:45

Prep Type	Batch Type	Batch Method	Run	Dil Factor	Initial Amount	Final Amount	Batch Number	Prepared or Analyzed	Analyst	Lab
Total/NA	Prep	5035			5.03 g	5 mL	11114	11/01/21 12:18	KL	XEN MID
Total/NA	Analysis	8021B		1	5 mL	5 mL	11374	11/04/21 06:09	MR	XEN MID
Total/NA	Analysis	Total BTEX		1			11768	11/09/21 10:40	AJ	XEN MID
Total/NA	Analysis	8015 NM		1			11598	11/08/21 15:54	AJ	XEN MID
Total/NA	Prep	8015NM Prep			10.01 g	10 mL	11375	11/03/21 13:15	DM	XEN MID
Total/NA	Analysis	8015B NM		1			11418	11/04/21 12:32	AJ	XEN MID
Soluble	Leach	DI Leach			5.05 g	50 mL	11236	11/02/21 12:22	CH	XEN MID
Soluble	Analysis	300.0		1			11452	11/08/21 09:46	CH	XEN MID

Client Sample ID: SW-13 (15)

Lab Sample ID: 890-1502-104
Matrix: Solid
Date Collected: 10/26/21 00:00
Date Received: 10/29/21 12:45

Prep Type	Batch Type	Batch Method	Run	Dil Factor	Initial Amount	Final Amount	Batch Number	Prepared or Analyzed	Analyst	Lab
Total/NA	Prep	5035			4.98 g	5 mL	11114	11/01/21 12:18	KL	XEN MID
Total/NA	Analysis	8021B		1	5 mL	5 mL	11374	11/04/21 06:29	MR	XEN MID
Total/NA	Analysis	Total BTEX		1			11768	11/09/21 10:40	AJ	XEN MID

Lab Chronicle

Client: Tetra Tech, Inc.
Project/Site: Kaiser SWD

Job ID: 890-1502-1
SDG: 212C-MD-02230

Client Sample ID: SW-13 (15)

Lab Sample ID: 890-1502-104
Matrix: Solid
Date Collected: 10/26/21 00:00
Date Received: 10/29/21 12:45

Prep Type	Batch Type	Batch Method	Run	Dil Factor	Initial Amount	Final Amount	Batch Number	Prepared or Analyzed	Analyst	Lab
Total/NA	Analysis	8015 NM		1			11598	11/08/21 15:54	AJ	XEN MID
Total/NA	Prep	8015NM Prep			10.01 g	10 mL	11375	11/03/21 13:15	DM	XEN MID
Total/NA	Analysis	8015B NM		1			11418	11/04/21 12:55	AJ	XEN MID
Soluble	Leach	DI Leach			5.02 g	50 mL	11236	11/02/21 12:22	CH	XEN MID
Soluble	Analysis	300.0		5			11452	11/08/21 09:57	CH	XEN MID

Client Sample ID: SW-14 (15)

Lab Sample ID: 890-1502-105
Matrix: Solid
Date Collected: 10/26/21 00:00
Date Received: 10/29/21 12:45

Prep Type	Batch Type	Batch Method	Run	Dil Factor	Initial Amount	Final Amount	Batch Number	Prepared or Analyzed	Analyst	Lab
Total/NA	Prep	5035			5.02 g	5 mL	11114	11/01/21 12:18	KL	XEN MID
Total/NA	Analysis	8021B		1	5 mL	5 mL	11374	11/04/21 06:50	MR	XEN MID
Total/NA	Analysis	Total BTEX		1			11768	11/09/21 10:40	AJ	XEN MID
Total/NA	Analysis	8015 NM		1			11598	11/08/21 15:54	AJ	XEN MID
Total/NA	Prep	8015NM Prep			10.04 g	10 mL	11375	11/03/21 13:15	DM	XEN MID
Total/NA	Analysis	8015B NM		1			11418	11/04/21 13:16	AJ	XEN MID
Soluble	Leach	DI Leach			5 g	50 mL	11236	11/02/21 12:22	CH	XEN MID
Soluble	Analysis	300.0		1			11452	11/08/21 10:07	CH	XEN MID

Client Sample ID: SW-15 (15)

Lab Sample ID: 890-1502-106
Matrix: Solid
Date Collected: 10/26/21 00:00
Date Received: 10/29/21 12:45

Prep Type	Batch Type	Batch Method	Run	Dil Factor	Initial Amount	Final Amount	Batch Number	Prepared or Analyzed	Analyst	Lab
Total/NA	Prep	5035			4.99 g	5 mL	11114	11/01/21 12:18	KL	XEN MID
Total/NA	Analysis	8021B		1	5 mL	5 mL	11374	11/04/21 07:10	MR	XEN MID
Total/NA	Analysis	Total BTEX		1			11768	11/09/21 10:40	AJ	XEN MID
Total/NA	Analysis	8015 NM		1			11598	11/08/21 15:54	AJ	XEN MID
Total/NA	Prep	8015NM Prep			10.00 g	10 mL	11375	11/03/21 13:15	DM	XEN MID
Total/NA	Analysis	8015B NM		1			11418	11/04/21 13:38	AJ	XEN MID
Soluble	Leach	DI Leach			5.03 g	50 mL	11236	11/02/21 12:22	CH	XEN MID
Soluble	Analysis	300.0		1			11452	11/08/21 10:39	CH	XEN MID

Client Sample ID: SW-16 (15)

Lab Sample ID: 890-1502-107
Matrix: Solid
Date Collected: 10/26/21 00:00
Date Received: 10/29/21 12:45

Prep Type	Batch Type	Batch Method	Run	Dil Factor	Initial Amount	Final Amount	Batch Number	Prepared or Analyzed	Analyst	Lab
Total/NA	Prep	5035			5.01 g	5 mL	11114	11/01/21 12:18	KL	XEN MID
Total/NA	Analysis	8021B		1	5 mL	5 mL	11374	11/04/21 07:31	MR	XEN MID
Total/NA	Analysis	Total BTEX		1			11768	11/09/21 10:40	AJ	XEN MID
Total/NA	Analysis	8015 NM		1			11598	11/08/21 15:54	AJ	XEN MID
Total/NA	Prep	8015NM Prep			10.05 g	10 mL	11375	11/03/21 13:15	DM	XEN MID
Total/NA	Analysis	8015B NM		1			11418	11/04/21 13:59	AJ	XEN MID

Eurofins Xenco, Carlsbad

Lab Chronicle

Client: Tetra Tech, Inc.
Project/Site: Kaiser SWD

Job ID: 890-1502-1
SDG: 212C-MD-02230

Client Sample ID: SW-16 (15)

Date Collected: 10/26/21 00:00
Date Received: 10/29/21 12:45

Lab Sample ID: 890-1502-107

Matrix: Solid

Prep Type	Batch Type	Batch Method	Run	Dil Factor	Initial Amount	Final Amount	Batch Number	Prepared or Analyzed	Analyst	Lab
Soluble	Leach	DI Leach			5.04 g	50 mL	11236	11/02/21 12:22	CH	XEN MID
Soluble	Analysis	300.0		1			11452	11/08/21 10:49	CH	XEN MID

Client Sample ID: SW-17 (15)

Date Collected: 10/26/21 00:00
Date Received: 10/29/21 12:45

Lab Sample ID: 890-1502-108

Matrix: Solid

Prep Type	Batch Type	Batch Method	Run	Dil Factor	Initial Amount	Final Amount	Batch Number	Prepared or Analyzed	Analyst	Lab
Total/NA	Prep	5035			5.00 g	5 mL	11114	11/01/21 12:18	KL	XEN MID
Total/NA	Analysis	8021B		1	5 mL	5 mL	11374	11/04/21 07:51	MR	XEN MID
Total/NA	Analysis	Total BTEX		1			11768	11/09/21 10:40	AJ	XEN MID
Total/NA	Analysis	8015 NM		1			11598	11/08/21 15:54	AJ	XEN MID
Total/NA	Prep	8015NM Prep			10.01 g	10 mL	11375	11/03/21 13:15	DM	XEN MID
Total/NA	Analysis	8015B NM		1			11418	11/04/21 14:20	AJ	XEN MID
Soluble	Leach	DI Leach			4.96 g	50 mL	11236	11/02/21 12:22	CH	XEN MID
Soluble	Analysis	300.0		5			11452	11/08/21 11:00	CH	XEN MID

Client Sample ID: SW-18 (15)

Date Collected: 10/26/21 00:00
Date Received: 10/29/21 12:45

Lab Sample ID: 890-1502-109

Matrix: Solid

Prep Type	Batch Type	Batch Method	Run	Dil Factor	Initial Amount	Final Amount	Batch Number	Prepared or Analyzed	Analyst	Lab
Total/NA	Prep	5035			5.03 g	5 mL	11114	11/01/21 12:18	KL	XEN MID
Total/NA	Analysis	8021B		1	5 mL	5 mL	11374	11/04/21 08:11	MR	XEN MID
Total/NA	Analysis	Total BTEX		1			11768	11/09/21 10:40	AJ	XEN MID
Total/NA	Analysis	8015 NM		1			11598	11/08/21 15:54	AJ	XEN MID
Total/NA	Prep	8015NM Prep			10.02 g	10 mL	11375	11/03/21 13:15	DM	XEN MID
Total/NA	Analysis	8015B NM		1			11418	11/04/21 14:41	AJ	XEN MID
Soluble	Leach	DI Leach			5.02 g	50 mL	11236	11/02/21 12:22	CH	XEN MID
Soluble	Analysis	300.0		1			11452	11/08/21 11:10	CH	XEN MID

Client Sample ID: SW-19 (15)

Date Collected: 10/26/21 00:00
Date Received: 10/29/21 12:45

Lab Sample ID: 890-1502-110

Matrix: Solid

Prep Type	Batch Type	Batch Method	Run	Dil Factor	Initial Amount	Final Amount	Batch Number	Prepared or Analyzed	Analyst	Lab
Total/NA	Prep	5035			5.05 g	5 mL	11114	11/01/21 12:18	KL	XEN MID
Total/NA	Analysis	8021B		1	5 mL	5 mL	11374	11/04/21 08:32	MR	XEN MID
Total/NA	Analysis	Total BTEX		1			11768	11/09/21 10:40	AJ	XEN MID
Total/NA	Analysis	8015 NM		1			11598	11/08/21 15:54	AJ	XEN MID
Total/NA	Prep	8015NM Prep			10.03 g	10 mL	11375	11/03/21 13:15	DM	XEN MID
Total/NA	Analysis	8015B NM		1			11418	11/04/21 15:03	AJ	XEN MID
Soluble	Leach	DI Leach			5.05 g	50 mL	11236	11/02/21 12:22	CH	XEN MID
Soluble	Analysis	300.0		1			11452	11/08/21 11:20	CH	XEN MID

Lab Chronicle

Client: Tetra Tech, Inc.
Project/Site: Kaiser SWD

Job ID: 890-1502-1
SDG: 212C-MD-02230

Client Sample ID: SW-20 (15)

Lab Sample ID: 890-1502-111

Date Collected: 10/26/21 00:00
Matrix: Solid
Date Received: 10/29/21 12:45

Prep Type	Batch Type	Batch Method	Run	Dil Factor	Initial Amount	Final Amount	Batch Number	Prepared or Analyzed	Analyst	Lab
Total/NA	Prep	5035			4.96 g	5 mL	11114	11/01/21 12:18	KL	XEN MID
Total/NA	Analysis	8021B		1	5 mL	5 mL	11374	11/04/21 10:21	MR	XEN MID
Total/NA	Analysis	Total BTEX		1			11768	11/09/21 10:40	AJ	XEN MID
Total/NA	Analysis	8015 NM		1			11598	11/08/21 15:54	AJ	XEN MID
Total/NA	Prep	8015NM Prep			10.03 g	10 mL	11375	11/03/21 13:15	DM	XEN MID
Total/NA	Analysis	8015B NM		1			11418	11/04/21 15:46	AJ	XEN MID
Soluble	Leach	DI Leach			5.05 g	50 mL	11236	11/02/21 12:22	CH	XEN MID
Soluble	Analysis	300.0		1			11452	11/08/21 11:31	CH	XEN MID

Client Sample ID: SW-21 (15)

Lab Sample ID: 890-1502-112

Date Collected: 10/26/21 00:00
Matrix: Solid
Date Received: 10/29/21 12:45

Prep Type	Batch Type	Batch Method	Run	Dil Factor	Initial Amount	Final Amount	Batch Number	Prepared or Analyzed	Analyst	Lab
Total/NA	Prep	5035			5.02 g	5 mL	11114	11/01/21 12:18	KL	XEN MID
Total/NA	Analysis	8021B		1	5 mL	5 mL	11374	11/04/21 10:41	MR	XEN MID
Total/NA	Analysis	Total BTEX		1			11768	11/09/21 10:40	AJ	XEN MID
Total/NA	Analysis	8015 NM		1			11598	11/08/21 15:54	AJ	XEN MID
Total/NA	Prep	8015NM Prep			10.03 g	10 mL	11375	11/03/21 13:15	DM	XEN MID
Total/NA	Analysis	8015B NM		1			11418	11/04/21 16:07	AJ	XEN MID
Soluble	Leach	DI Leach			4.99 g	50 mL	11236	11/02/21 12:22	CH	XEN MID
Soluble	Analysis	300.0		10			11452	11/08/21 12:02	CH	XEN MID

Client Sample ID: SW-22 (15)

Lab Sample ID: 890-1502-113

Date Collected: 10/26/21 00:00
Matrix: Solid
Date Received: 10/29/21 12:45

Prep Type	Batch Type	Batch Method	Run	Dil Factor	Initial Amount	Final Amount	Batch Number	Prepared or Analyzed	Analyst	Lab
Total/NA	Prep	5035			5.02 g	5 mL	11114	11/01/21 12:18	KL	XEN MID
Total/NA	Analysis	8021B		1	5 mL	5 mL	11374	11/04/21 11:01	MR	XEN MID
Total/NA	Analysis	Total BTEX		1			11768	11/09/21 10:58	AJ	XEN MID
Total/NA	Analysis	8015 NM		1			11598	11/08/21 15:54	AJ	XEN MID
Total/NA	Prep	8015NM Prep			10.03 g	10 mL	11375	11/03/21 13:15	DM	XEN MID
Total/NA	Analysis	8015B NM		1			11418	11/04/21 16:29	AJ	XEN MID
Soluble	Leach	DI Leach			5.02 g	50 mL	11236	11/02/21 12:22	CH	XEN MID
Soluble	Analysis	300.0		10			11452	11/08/21 12:12	CH	XEN MID

Client Sample ID: SW-23 (15)

Lab Sample ID: 890-1502-114

Date Collected: 10/26/21 00:00
Matrix: Solid
Date Received: 10/29/21 12:45

Prep Type	Batch Type	Batch Method	Run	Dil Factor	Initial Amount	Final Amount	Batch Number	Prepared or Analyzed	Analyst	Lab
Total/NA	Prep	5035			4.97 g	5 mL	11114	11/01/21 12:18	KL	XEN MID
Total/NA	Analysis	8021B		1	5 mL	5 mL	11374	11/04/21 11:22	MR	XEN MID
Total/NA	Analysis	Total BTEX		1			11768	11/09/21 10:58	AJ	XEN MID

Eurofins Xenco, Carlsbad

Lab Chronicle

Client: Tetra Tech, Inc.
Project/Site: Kaiser SWD

Job ID: 890-1502-1
SDG: 212C-MD-02230

Client Sample ID: SW-23 (15)

Date Collected: 10/26/21 00:00
Date Received: 10/29/21 12:45

Lab Sample ID: 890-1502-114

Matrix: Solid

Prep Type	Batch Type	Batch Method	Run	Dil Factor	Initial Amount	Final Amount	Batch Number	Prepared or Analyzed	Analyst	Lab
Total/NA	Analysis	8015 NM		1			11598	11/08/21 15:54	AJ	XEN MID
Total/NA	Prep	8015NM Prep			10.03 g	10 mL	11375	11/03/21 13:15	DM	XEN MID
Total/NA	Analysis	8015B NM		1			11418	11/04/21 16:51	AJ	XEN MID
Soluble	Leach	DI Leach			5.04 g	50 mL	11236	11/02/21 12:22	CH	XEN MID
Soluble	Analysis	300.0		1			11452	11/08/21 12:43	CH	XEN MID

Client Sample ID: SW-24 (15)

Date Collected: 10/26/21 00:00
Date Received: 10/29/21 12:45

Lab Sample ID: 890-1502-115

Matrix: Solid

Prep Type	Batch Type	Batch Method	Run	Dil Factor	Initial Amount	Final Amount	Batch Number	Prepared or Analyzed	Analyst	Lab
Total/NA	Prep	5035			5.03 g	5 mL	11114	11/01/21 12:18	KL	XEN MID
Total/NA	Analysis	8021B		1	5 mL	5 mL	11374	11/04/21 11:42	MR	XEN MID
Total/NA	Analysis	Total BTEX		1			11768	11/09/21 10:58	AJ	XEN MID
Total/NA	Analysis	8015 NM		1			11598	11/08/21 15:54	AJ	XEN MID
Total/NA	Prep	8015NM Prep			10.00 g	10 mL	11375	11/03/21 13:15	DM	XEN MID
Total/NA	Analysis	8015B NM		1			11418	11/04/21 17:14	AJ	XEN MID
Soluble	Leach	DI Leach			5 g	50 mL	11236	11/02/21 12:22	CH	XEN MID
Soluble	Analysis	300.0		5			11452	11/08/21 12:54	CH	XEN MID

Client Sample ID: SW-25 (15)

Date Collected: 10/26/21 00:00
Date Received: 10/29/21 12:45

Lab Sample ID: 890-1502-116

Matrix: Solid

Prep Type	Batch Type	Batch Method	Run	Dil Factor	Initial Amount	Final Amount	Batch Number	Prepared or Analyzed	Analyst	Lab
Total/NA	Prep	5035			5.00 g	5 mL	11114	11/01/21 12:18	KL	XEN MID
Total/NA	Analysis	8021B		1	5 mL	5 mL	11374	11/04/21 12:03	MR	XEN MID
Total/NA	Analysis	Total BTEX		1			11768	11/09/21 10:58	AJ	XEN MID
Total/NA	Analysis	8015 NM		1			11598	11/08/21 15:54	AJ	XEN MID
Total/NA	Prep	8015NM Prep			10.04 g	10 mL	11375	11/03/21 13:15	DM	XEN MID
Total/NA	Analysis	8015B NM		1			11418	11/04/21 17:35	AJ	XEN MID
Soluble	Leach	DI Leach			5.01 g	50 mL	11236	11/02/21 12:22	CH	XEN MID
Soluble	Analysis	300.0		10			11452	11/08/21 13:04	CH	XEN MID

Client Sample ID: SW-26 (15)

Date Collected: 10/26/21 00:00
Date Received: 10/29/21 12:45

Lab Sample ID: 890-1502-117

Matrix: Solid

Prep Type	Batch Type	Batch Method	Run	Dil Factor	Initial Amount	Final Amount	Batch Number	Prepared or Analyzed	Analyst	Lab
Total/NA	Prep	5035			5.05 g	5 mL	11114	11/01/21 12:18	KL	XEN MID
Total/NA	Analysis	8021B		1	5 mL	5 mL	11374	11/04/21 12:23	MR	XEN MID
Total/NA	Analysis	Total BTEX		1			11768	11/09/21 10:58	AJ	XEN MID
Total/NA	Analysis	8015 NM		1			11598	11/08/21 15:54	AJ	XEN MID
Total/NA	Prep	8015NM Prep			10.02 g	10 mL	11375	11/03/21 13:15	DM	XEN MID
Total/NA	Analysis	8015B NM		1			11418	11/04/21 17:56	AJ	XEN MID

Eurofins Xenco, Carlsbad

Lab Chronicle

Client: Tetra Tech, Inc.
Project/Site: Kaiser SWD

Job ID: 890-1502-1
SDG: 212C-MD-02230

Client Sample ID: SW-26 (15)

Date Collected: 10/26/21 00:00
Date Received: 10/29/21 12:45

Lab Sample ID: 890-1502-117

Matrix: Solid

Prep Type	Batch Type	Batch Method	Run	Dil Factor	Initial Amount	Final Amount	Batch Number	Prepared or Analyzed	Analyst	Lab
Soluble	Leach	DI Leach			5.05 g	50 mL	11236	11/02/21 12:22	CH	XEN MID
Soluble	Analysis	300.0		1			11452	11/08/21 13:15	CH	XEN MID

Client Sample ID: SW-27 (15)

Date Collected: 10/26/21 00:00
Date Received: 10/29/21 12:45

Lab Sample ID: 890-1502-118

Matrix: Solid

Prep Type	Batch Type	Batch Method	Run	Dil Factor	Initial Amount	Final Amount	Batch Number	Prepared or Analyzed	Analyst	Lab
Total/NA	Prep	5035			4.98 g	5 mL	11114	11/01/21 12:18	KL	XEN MID
Total/NA	Analysis	8021B		1	5 mL	5 mL	11374	11/04/21 12:44	MR	XEN MID
Total/NA	Analysis	Total BTEX		1			11768	11/09/21 10:58	AJ	XEN MID
Total/NA	Analysis	8015 NM		1			11598	11/08/21 15:54	AJ	XEN MID
Total/NA	Prep	8015NM Prep			10.02 g	10 mL	11375	11/03/21 13:15	DM	XEN MID
Total/NA	Analysis	8015B NM		1			11418	11/04/21 18:17	AJ	XEN MID
Soluble	Leach	DI Leach			5 g	50 mL	11236	11/02/21 12:22	CH	XEN MID
Soluble	Analysis	300.0		10			11452	11/08/21 13:25	CH	XEN MID

Client Sample ID: SW-28 (15)

Date Collected: 10/26/21 00:00
Date Received: 10/29/21 12:45

Lab Sample ID: 890-1502-119

Matrix: Solid

Prep Type	Batch Type	Batch Method	Run	Dil Factor	Initial Amount	Final Amount	Batch Number	Prepared or Analyzed	Analyst	Lab
Total/NA	Prep	5035			4.95 g	5 mL	11114	11/01/21 12:18	KL	XEN MID
Total/NA	Analysis	8021B		1	5 mL	5 mL	11374	11/04/21 13:04	MR	XEN MID
Total/NA	Analysis	Total BTEX		1			11768	11/09/21 10:58	AJ	XEN MID
Total/NA	Analysis	8015 NM		1			11598	11/08/21 15:54	AJ	XEN MID
Total/NA	Prep	8015NM Prep			10.03 g	10 mL	11375	11/03/21 13:15	DM	XEN MID
Total/NA	Analysis	8015B NM		1			11418	11/04/21 18:39	AJ	XEN MID
Soluble	Leach	DI Leach			5 g	50 mL	11236	11/02/21 12:22	CH	XEN MID
Soluble	Analysis	300.0		5			11452	11/08/21 13:36	CH	XEN MID

Client Sample ID: SW-29 (15)

Date Collected: 10/26/21 00:00
Date Received: 10/29/21 12:45

Lab Sample ID: 890-1502-120

Matrix: Solid

Prep Type	Batch Type	Batch Method	Run	Dil Factor	Initial Amount	Final Amount	Batch Number	Prepared or Analyzed	Analyst	Lab
Total/NA	Prep	5035			5.03 g	5 mL	11445	11/04/21 11:11	MR	XEN MID
Total/NA	Analysis	8021B		1	5 mL	5 mL	11449	11/05/21 03:36	MR	XEN MID
Total/NA	Analysis	Total BTEX		1			11768	11/09/21 10:58	AJ	XEN MID
Total/NA	Analysis	8015 NM		1			11598	11/08/21 15:54	AJ	XEN MID
Total/NA	Prep	8015NM Prep			10.04 g	10 mL	11375	11/03/21 13:15	DM	XEN MID
Total/NA	Analysis	8015B NM		1			11418	11/04/21 19:01	AJ	XEN MID
Soluble	Leach	DI Leach			5 g	50 mL	11236	11/02/21 12:22	CH	XEN MID
Soluble	Analysis	300.0		1			11452	11/08/21 13:46	CH	XEN MID

Lab Chronicle

Client: Tetra Tech, Inc.
Project/Site: Kaiser SWD

Job ID: 890-1502-1
SDG: 212C-MD-02230

Client Sample ID: SW-30 (RS) (6)

Lab Sample ID: 890-1502-121

Date Collected: 10/28/21 00:00
Matrix: Solid
Date Received: 10/29/21 12:45

Prep Type	Batch Type	Batch Method	Run	Dil Factor	Initial Amount	Final Amount	Batch Number	Prepared or Analyzed	Analyst	Lab
Total/NA	Prep	5035			5.01 g	5 mL	11076	11/01/21 11:07	KL	XEN MID
Total/NA	Analysis	8021B		1	5 mL	5 mL	11022	11/01/21 23:40	KL	XEN MID
Total/NA	Analysis	Total BTEX		1			11768	11/09/21 10:58	AJ	XEN MID
Total/NA	Analysis	8015 NM		1			11598	11/08/21 15:54	AJ	XEN MID
Total/NA	Prep	8015NM Prep			10.03 g	10 mL	11376	11/03/21 13:58	DM	XEN MID
Total/NA	Analysis	8015B NM		1			11414	11/04/21 10:53	AJ	XEN MID
Soluble	Leach	DI Leach			5.03 g	50 mL	11243	11/02/21 12:46	CH	XEN MID
Soluble	Analysis	300.0		1			11705	11/09/21 14:45	CH	XEN MID

Client Sample ID: SW-31 (RS) (4)

Lab Sample ID: 890-1502-122

Date Collected: 10/28/21 00:00
Matrix: Solid
Date Received: 10/29/21 12:45

Prep Type	Batch Type	Batch Method	Run	Dil Factor	Initial Amount	Final Amount	Batch Number	Prepared or Analyzed	Analyst	Lab
Total/NA	Prep	5035			4.95 g	5 mL	11076	11/01/21 11:07	KL	XEN MID
Total/NA	Analysis	8021B		1	5 mL	5 mL	11022	11/02/21 00:00	KL	XEN MID
Total/NA	Analysis	Total BTEX		1			11768	11/09/21 10:58	AJ	XEN MID
Total/NA	Analysis	8015 NM		1			11598	11/08/21 15:54	AJ	XEN MID
Total/NA	Prep	8015NM Prep			10.02 g	10 mL	11376	11/03/21 13:58	DM	XEN MID
Total/NA	Analysis	8015B NM		1			11414	11/04/21 11:55	AJ	XEN MID
Soluble	Leach	DI Leach			5.01 g	50 mL	11243	11/02/21 12:46	CH	XEN MID
Soluble	Analysis	300.0		1			11705	11/09/21 14:53	CH	XEN MID

Client Sample ID: SW-32 (RS) (6)

Lab Sample ID: 890-1502-123

Date Collected: 10/28/21 00:00
Matrix: Solid
Date Received: 10/29/21 12:45

Prep Type	Batch Type	Batch Method	Run	Dil Factor	Initial Amount	Final Amount	Batch Number	Prepared or Analyzed	Analyst	Lab
Total/NA	Prep	5035			5.03 g	5 mL	11076	11/01/21 11:07	KL	XEN MID
Total/NA	Analysis	8021B		1	5 mL	5 mL	11022	11/02/21 00:21	KL	XEN MID
Total/NA	Analysis	Total BTEX		1			11768	11/09/21 10:58	AJ	XEN MID
Total/NA	Analysis	8015 NM		1			11598	11/08/21 15:54	AJ	XEN MID
Total/NA	Prep	8015NM Prep			10.01 g	10 mL	11376	11/03/21 13:58	DM	XEN MID
Total/NA	Analysis	8015B NM		1			11414	11/04/21 12:15	AJ	XEN MID
Soluble	Leach	DI Leach			5 g	50 mL	11243	11/02/21 12:46	CH	XEN MID
Soluble	Analysis	300.0		1			11705	11/09/21 15:01	CH	XEN MID

Client Sample ID: SW-33 (RS) (8)

Lab Sample ID: 890-1502-124

Date Collected: 10/28/21 00:00
Matrix: Solid
Date Received: 10/29/21 12:45

Prep Type	Batch Type	Batch Method	Run	Dil Factor	Initial Amount	Final Amount	Batch Number	Prepared or Analyzed	Analyst	Lab
Total/NA	Prep	5035			4.99 g	5 mL	11076	11/01/21 11:07	KL	XEN MID
Total/NA	Analysis	8021B		1	5 mL	5 mL	11022	11/02/21 00:41	KL	XEN MID
Total/NA	Analysis	Total BTEX		1			11768	11/09/21 10:58	AJ	XEN MID

Eurofins Xenco, Carlsbad

Lab Chronicle

Client: Tetra Tech, Inc.
Project/Site: Kaiser SWD

Job ID: 890-1502-1
SDG: 212C-MD-02230

Client Sample ID: SW-33 (RS) (8)

Date Collected: 10/28/21 00:00
Date Received: 10/29/21 12:45

Lab Sample ID: 890-1502-124

Matrix: Solid

Prep Type	Batch Type	Batch Method	Run	Dil Factor	Initial Amount	Final Amount	Batch Number	Prepared or Analyzed	Analyst	Lab
Total/NA	Analysis	8015 NM		1			11598	11/08/21 15:54	AJ	XEN MID
Total/NA	Prep	8015NM Prep			10.01 g	10 mL	11376	11/03/21 13:58	DM	XEN MID
Total/NA	Analysis	8015B NM		1			11414	11/04/21 12:36	AJ	XEN MID
Soluble	Leach	DI Leach			4.96 g	50 mL	11243	11/02/21 12:46	CH	XEN MID
Soluble	Analysis	300.0		1			11705	11/09/21 15:08	CH	XEN MID

Laboratory References:

XEN MID = Eurofins Xenco, Midland, 1211 W. Florida Ave, Midland, TX 79701, TEL (432)704-5440

Accreditation/Certification Summary

Client: Tetra Tech, Inc.
Project/Site: Kaiser SWD

Job ID: 890-1502-1
SDG: 212C-MD-02230

Laboratory: Eurofins Xenco, Midland

Unless otherwise noted, all analytes for this laboratory were covered under each accreditation/certification below.

Authority	Program	Identification Number	Expiration Date
Texas	NELAP	T104704400-21-22	06-30-22

The following analytes are included in this report, but the laboratory is not certified by the governing authority. This list may include analytes for which the agency does not offer certification.

Analysis Method	Prep Method	Matrix	Analyte
8015 NM		Solid	Total TPH
Total BTEX		Solid	Total BTEX

Method Summary

Client: Tetra Tech, Inc.
Project/Site: Kaiser SWD

Job ID: 890-1502-1
SDG: 212C-MD-02230

Method	Method Description	Protocol	Laboratory
8021B	Volatile Organic Compounds (GC)	SW846	XEN MID
Total BTEX	Total BTEX Calculation	TAL SOP	XEN MID
8015 NM	Diesel Range Organics (DRO) (GC)	SW846	XEN MID
8015B NM	Diesel Range Organics (DRO) (GC)	SW846	XEN MID
300.0	Anions, Ion Chromatography	MCAWW	XEN MID
5035	Closed System Purge and Trap	SW846	XEN MID
8015NM Prep	Microextraction	SW846	XEN MID
DI Leach	Deionized Water Leaching Procedure	ASTM	XEN MID

Protocol References:

ASTM = ASTM International

MCAWW = "Methods For Chemical Analysis Of Water And Wastes", EPA-600/4-79-020, March 1983 And Subsequent Revisions.

SW846 = "Test Methods For Evaluating Solid Waste, Physical/Chemical Methods", Third Edition, November 1986 And Its Updates.

TAL SOP = TestAmerica Laboratories, Standard Operating Procedure

Laboratory References:

XEN MID = Eurofins Xenco, Midland, 1211 W. Florida Ave, Midland, TX 79701, TEL (432)704-5440

Sample Summary

Client: Tetra Tech, Inc.
Project/Site: Kaiser SWD

Job ID: 890-1502-1
SDG: 212C-MD-02230

Lab Sample ID	Client Sample ID	Matrix	Collected	Received	Depth
890-1502-1	BH-1 (6)	Solid	10/27/21 00:00	10/29/21 12:45	6
890-1502-2	BH-2 (6)	Solid	10/27/21 00:00	10/29/21 12:45	6
890-1502-3	BH-3 (6)	Solid	10/27/21 00:00	10/29/21 12:45	6
890-1502-4	BH-4 (6)	Solid	10/27/21 00:00	10/29/21 12:45	6
890-1502-5	BH-5 (6)	Solid	10/27/21 00:00	10/29/21 12:45	6
890-1502-6	BH-6 (6)	Solid	10/27/21 00:00	10/29/21 12:45	6
890-1502-7	BH-7 (6)	Solid	10/27/21 00:00	10/29/21 12:45	6
890-1502-8	BH-8 (6)	Solid	10/27/21 00:00	10/29/21 12:45	6
890-1502-9	BH-9 (6)	Solid	10/27/21 00:00	10/29/21 12:45	6
890-1502-10	BH-10 (6)	Solid	10/27/21 00:00	10/29/21 12:45	6
890-1502-11	BH-11 (6)	Solid	10/27/21 00:00	10/29/21 12:45	6
890-1502-12	BH-12 (6)	Solid	10/27/21 00:00	10/29/21 12:45	6
890-1502-13	BH-13 (6)	Solid	10/27/21 00:00	10/29/21 12:45	6
890-1502-14	BH-14 (6)	Solid	10/27/21 00:00	10/29/21 12:45	6
890-1502-15	BH-15 (6)	Solid	10/27/21 00:00	10/29/21 12:45	6
890-1502-16	BH-16 (6)	Solid	10/27/21 00:00	10/29/21 12:45	6
890-1502-17	BH-17 (6)	Solid	10/27/21 00:00	10/29/21 12:45	6
890-1502-18	BH-18 (6)	Solid	10/27/21 00:00	10/29/21 12:45	6
890-1502-19	BH-19 (6)	Solid	10/27/21 00:00	10/29/21 12:45	6
890-1502-20	BH-20 (6)	Solid	10/27/21 00:00	10/29/21 12:45	6
890-1502-21	BH-21 (6)	Solid	10/27/21 00:00	10/29/21 12:45	6
890-1502-22	BH-22 (6)	Solid	10/27/21 00:00	10/29/21 12:45	6
890-1502-23	BH-23 (6)	Solid	10/27/21 00:00	10/29/21 12:45	6
890-1502-24	BH-24 (6)	Solid	10/27/21 00:00	10/29/21 12:45	6
890-1502-25	BH-25 (15)	Solid	10/27/21 00:00	10/29/21 12:45	15
890-1502-26	BH-26 (15)	Solid	10/27/21 00:00	10/29/21 12:45	15
890-1502-27	BH-27 (15)	Solid	10/27/21 00:00	10/29/21 12:45	15
890-1502-28	BH-28 (15)	Solid	10/27/21 00:00	10/29/21 12:45	15
890-1502-29	BH-29 (15)	Solid	10/27/21 00:00	10/29/21 12:45	15
890-1502-30	BH-30 (15)	Solid	10/27/21 00:00	10/29/21 12:45	15
890-1502-31	BH-31 (15)	Solid	10/27/21 00:00	10/29/21 12:45	15
890-1502-32	BH-32 (15)	Solid	10/27/21 00:00	10/29/21 12:45	15
890-1502-33	BH-33 (15)	Solid	10/27/21 00:00	10/29/21 12:45	15
890-1502-34	BH-34 (15)	Solid	10/27/21 00:00	10/29/21 12:45	15
890-1502-35	BH-35 (15)	Solid	10/27/21 00:00	10/29/21 12:45	15
890-1502-36	BH-36 (15)	Solid	10/27/21 00:00	10/29/21 12:45	15
890-1502-37	BH-37 (15)	Solid	10/27/21 00:00	10/29/21 12:45	15
890-1502-38	BH-38 (15)	Solid	10/27/21 00:00	10/29/21 12:45	15
890-1502-39	BH-39 (15)	Solid	10/27/21 00:00	10/29/21 12:45	15
890-1502-40	BH-40 (15)	Solid	10/27/21 00:00	10/29/21 12:45	15
890-1502-41	BH-41 (15)	Solid	10/27/21 00:00	10/29/21 12:45	15
890-1502-42	BH-42 (15)	Solid	10/27/21 00:00	10/29/21 12:45	15
890-1502-43	BH-43 (15)	Solid	10/27/21 00:00	10/29/21 12:45	15
890-1502-44	BH-44 (15)	Solid	10/27/21 00:00	10/29/21 12:45	15
890-1502-45	BH-45 (15)	Solid	10/27/21 00:00	10/29/21 12:45	15
890-1502-46	BH-46 (15)	Solid	10/27/21 00:00	10/29/21 12:45	15
890-1502-47	BH-47 (15)	Solid	10/27/21 00:00	10/29/21 12:45	15
890-1502-48	BH-48 (15)	Solid	10/27/21 00:00	10/29/21 12:45	15
890-1502-49	BH-49 (15)	Solid	10/27/21 00:00	10/29/21 12:45	15
890-1502-50	BH-50 (15)	Solid	10/27/21 00:00	10/29/21 12:45	15
890-1502-51	BH-51 (15)	Solid	10/27/21 00:00	10/29/21 12:45	15
890-1502-52	BH-52 (15)	Solid	10/27/21 00:00	10/29/21 12:45	15
890-1502-53	BH-53 (15)	Solid	10/27/21 00:00	10/29/21 12:45	15
890-1502-54	BH-54 (15)	Solid	10/27/21 00:00	10/29/21 12:45	15

Sample Summary

Client: Tetra Tech, Inc.
Project/Site: Kaiser SWD

Job ID: 890-1502-1
SDG: 212C-MD-02230

Lab Sample ID	Client Sample ID	Matrix	Collected	Received	Depth
890-1502-55	BH-55 (15)	Solid	10/27/21 00:00	10/29/21 12:45	15
890-1502-56	BH-56 (15)	Solid	10/27/21 00:00	10/29/21 12:45	15
890-1502-57	BH-57 (15)	Solid	10/27/21 00:00	10/29/21 12:45	15
890-1502-58	BH-58 (15)	Solid	10/27/21 00:00	10/29/21 12:45	15
890-1502-59	BH-59 (15)	Solid	10/27/21 00:00	10/29/21 12:45	15
890-1502-60	BH-60 (15)	Solid	10/27/21 00:00	10/29/21 12:45	15
890-1502-61	BH-61 (15)	Solid	10/27/21 00:00	10/29/21 12:45	15
890-1502-62	BH-62 (15)	Solid	10/27/21 00:00	10/29/21 12:45	15
890-1502-63	BH-63 (15)	Solid	10/27/21 00:00	10/29/21 12:45	15
890-1502-64	BH-64 (15)	Solid	10/27/21 00:00	10/29/21 12:45	15
890-1502-65	BH-65 (15)	Solid	10/27/21 00:00	10/29/21 12:45	15
890-1502-66	BH-66 (15)	Solid	10/27/21 00:00	10/29/21 12:45	15
890-1502-67	BH-67 (15)	Solid	10/27/21 00:00	10/29/21 12:45	15
890-1502-68	BH-68 (15)	Solid	10/28/21 00:00	10/29/21 12:45	15
890-1502-69	BH-69 (15)	Solid	10/28/21 00:00	10/29/21 12:45	15
890-1502-70	BH-70 (15)	Solid	10/28/21 00:00	10/29/21 12:45	15
890-1502-71	BH-71 (15)	Solid	10/28/21 00:00	10/29/21 12:45	15
890-1502-72	BH-72 (15)	Solid	10/28/21 00:00	10/29/21 12:45	15
890-1502-73	BH-73 (15)	Solid	10/28/21 00:00	10/29/21 12:45	15
890-1502-74	BH-74 (15)	Solid	10/28/21 00:00	10/29/21 12:45	15
890-1502-75	BH-75 (15)	Solid	10/28/21 00:00	10/29/21 12:45	15
890-1502-76	BH-76 (15)	Solid	10/28/21 00:00	10/29/21 12:45	15
890-1502-77	BH-77 (15)	Solid	10/28/21 00:00	10/29/21 12:45	15
890-1502-78	BH-78 (15)	Solid	10/28/21 00:00	10/29/21 12:45	15
890-1502-79	BH-79 (15)	Solid	10/28/21 00:00	10/29/21 12:45	15
890-1502-80	BH-80 (15)	Solid	10/28/21 00:00	10/29/21 12:45	15
890-1502-81	BH-81 (15)	Solid	10/28/21 00:00	10/29/21 12:45	15
890-1502-82	BH-82 (15)	Solid	10/28/21 00:00	10/29/21 12:45	15
890-1502-83	BH-83 (15)	Solid	10/28/21 00:00	10/29/21 12:45	15
890-1502-84	BH-84 (15)	Solid	10/28/21 00:00	10/29/21 12:45	15
890-1502-85	BH-85 (15)	Solid	10/28/21 00:00	10/29/21 12:45	15
890-1502-86	BH-86 (15)	Solid	10/28/21 00:00	10/29/21 12:45	15
890-1502-87	BH-87 (15)	Solid	10/28/21 00:00	10/29/21 12:45	15
890-1502-88	BH-88 (15)	Solid	10/28/21 00:00	10/29/21 12:45	15
890-1502-89	BH-89 (15)	Solid	10/28/21 00:00	10/29/21 12:45	15
890-1502-90	BH90 (RS) (6)	Solid	10/28/21 00:00	10/29/21 12:45	6
890-1502-91	BH-91 (RS) (6)	Solid	10/28/21 00:00	10/29/21 12:45	6
890-1502-92	SW-1 (0-6)	Solid	10/25/21 00:00	10/29/21 12:45	0 - 6
890-1502-93	SW-2 (0-6)	Solid	10/25/21 00:00	10/29/21 12:45	0 - 6
890-1502-94	SW-3 (0-6)	Solid	10/25/21 00:00	10/29/21 12:45	0 - 6
890-1502-95	SW-4 (0-6)	Solid	10/25/21 00:00	10/29/21 12:45	0 - 6
890-1502-96	SW-5 (0-6)	Solid	10/25/21 00:00	10/29/21 12:45	0 - 6
890-1502-97	SW-6 (0-6)	Solid	10/25/21 00:00	10/29/21 12:45	0 - 6
890-1502-98	SW-7 (0-6)	Solid	10/26/21 00:00	10/29/21 12:45	0 - 6
890-1502-99	SW-8 (0-6)	Solid	10/26/21 00:00	10/29/21 12:45	0 - 6
890-1502-100	SW-9 (0-6)	Solid	10/26/21 00:00	10/29/21 12:45	0 - 6
890-1502-101	SW-10 (0-6)	Solid	10/26/21 00:00	10/29/21 12:45	0 - 6
890-1502-102	SW-11 (0-6)	Solid	10/26/21 00:00	10/29/21 12:45	0 - 6
890-1502-103	SW-12 (10)	Solid	10/26/21 00:00	10/29/21 12:45	10
890-1502-104	SW-13 (15)	Solid	10/26/21 00:00	10/29/21 12:45	15
890-1502-105	SW-14 (15)	Solid	10/26/21 00:00	10/29/21 12:45	15
890-1502-106	SW-15 (15)	Solid	10/26/21 00:00	10/29/21 12:45	15
890-1502-107	SW-16 (15)	Solid	10/26/21 00:00	10/29/21 12:45	15
890-1502-108	SW-17 (15)	Solid	10/26/21 00:00	10/29/21 12:45	15

Sample Summary

Client: Tetra Tech, Inc.
Project/Site: Kaiser SWD

Job ID: 890-1502-1
SDG: 212C-MD-02230

Lab Sample ID	Client Sample ID	Matrix	Collected	Received	Depth
890-1502-109	SW-18 (15)	Solid	10/26/21 00:00	10/29/21 12:45	15
890-1502-110	SW-19 (15)	Solid	10/26/21 00:00	10/29/21 12:45	15
890-1502-111	SW-20 (15)	Solid	10/26/21 00:00	10/29/21 12:45	15
890-1502-112	SW-21 (15)	Solid	10/26/21 00:00	10/29/21 12:45	15
890-1502-113	SW-22 (15)	Solid	10/26/21 00:00	10/29/21 12:45	15
890-1502-114	SW-23 (15)	Solid	10/26/21 00:00	10/29/21 12:45	15
890-1502-115	SW-24 (15)	Solid	10/26/21 00:00	10/29/21 12:45	15
890-1502-116	SW-25 (15)	Solid	10/26/21 00:00	10/29/21 12:45	15
890-1502-117	SW-26 (15)	Solid	10/26/21 00:00	10/29/21 12:45	15
890-1502-118	SW-27 (15)	Solid	10/26/21 00:00	10/29/21 12:45	15
890-1502-119	SW-28 (15)	Solid	10/26/21 00:00	10/29/21 12:45	15
890-1502-120	SW-29 (15)	Solid	10/26/21 00:00	10/29/21 12:45	15
890-1502-121	SW-30 (RS) (6)	Solid	10/28/21 00:00	10/29/21 12:45	6
890-1502-122	SW-31 (RS) (4)	Solid	10/28/21 00:00	10/29/21 12:45	4
890-1502-123	SW-32 (RS) (6)	Solid	10/28/21 00:00	10/29/21 12:45	6
890-1502-124	SW-33 (RS) (8)	Solid	10/28/21 00:00	10/29/21 12:45	8

Analysis Request of Chain of Custody Record

Page 1 of 13

Tetra Tech, Inc.

890-1502 Chain of Custody

Client Name: Permian Water Solutions	Site Manager: Clair Gonzales
Project Name: Kaiser SWD	
Project Location: (county, state) Lea County, New Mexico	Project #: 212C-MD-02230
Invoice to: Dusty McInturff - Permian Water Solutions	
Receiving Laboratory: Eurofins Xenco	Sampler Signature: Ezequiel Moreno
Comments:	

LAB # (LAB USE ONLY)	SAMPLE IDENTIFICATION	SAMPLING YEAR: 2020 DATE	SAMPLING TIME	MATRIX WATER	MATRIX SOIL	MATRIX	PRESERVATIVE METHOD HCL	PRESERVATIVE METHOD HNO_3	PRESERVATIVE METHOD ICE	PRESERVATIVE METHOD None		# CONTAINERS	FILTERED (Y/N)
	BH-1 (6')	10/27/2021			X				X				
	BH-2 (6')	10/27/2021			X				X				
	BH-3 (6')	10/27/2021			X				X				
	BH-4 (6')	10/27/2021			X				X				
	BH-5 (6')	10/27/2021			X				X				
	BH-6 (6')	10/27/2021			X				X				
	BH-7 (6')	10/27/2021			X				X				
	BH-8 (6')	10/27/2021			X				X				
	BH-9 (6')	10/27/2021			X				X				
	BH-10 (6')	10/27/2021			X				X				

ANALYSIS REQUEST (Circle or Specify Method No.)

BTEX 8021B	BTEX 8260B	TPH TX1005 (Ext to C35)	TPH 8015M (GRO - DRO - ORO - MRO)	PAH 8270C	Total Metals Ag As Ba Cd Cr Pb Se Hg	TCLP Metals Ag As Ba Cd Cr Pb Se Hg	TCLP Volatiles	TCLP Semi Volatiles	RCI	GC/MS Vol. 8260B / 624	GC/MS Semi. Vol. 8270C/625	PCB's 8082 / 608	NORM	PLM (Asbestos)	Chloride	Chloride Sulfate TDS	General Water Chemistry (see attached list)	Anion/Cation Balance					Hold
X			X												X								
X			X												X								
X			X												X								
X			X												X								
X			X												X								
X			X												X								
X			X												X								
X			X												X								
X			X												X								
X			X												X								

Relinquished by: Date: 10/29/21 Time: 12:45 — Received by: Date: 10·29·21 Time: 1245

Relinquished by: Date: Time: — Received by: Date: Time:

Relinquished by: Date: Time: — Received by: Date: Time:

LAB USE ONLY

Sample Temperature 2.4 2.2

REMARKS:

- [X] STANDARD
- [ ] RUSH: ~~Same Day 24 hr 48 hr 72 hr~~
- [ ] Rush Charges Authorized
- [ ] Special Report Limits or TRRP Report

(Circle) HAND DELIVERED FEDEX UPS Tracking #: _____

ORIGINAL COPY

Analysis Request of Chain of Custody Record

Tetra Tech, Inc.

901W Wall Street, Ste 100
Midland, Texas 79705
Tel (432) 682-4559
Fax (432) 682-3946

Client Name: Permian Water Solutions	**Site Manager:** Clair Gonzales
Project Name: Kaiser SWD	
Project Location: (county, state) Lea County, New Mexico	**Project #:** 212C-MD-02230
Invoice to: Dusty McInturff - Permian Water Solutions	
Receiving Laboratory: Eurofins Xenco	**Sampler Signature:** Ezequiel Moreno
Comments:	

ANALYSIS REQUEST
(Circle or Specify Method No.)

LAB # (LAB USE ONLY)	SAMPLE IDENTIFICATION	SAMPLING YEAR: 2020 DATE	SAMPLING TIME	MATRIX WATER	MATRIX SOIL	MATRIX	PRESERVATIVE METHOD HCL	PRESERVATIVE METHOD HNO_3	PRESERVATIVE METHOD ICE	PRESERVATIVE METHOD None		# CONTAINERS	FILTERED (Y/N)	BTEX 8021B BTEX 8260B	TPH TX1005 (Ext to C35)	TPH 8015M (GRO - DRO - ORO - MRO)	PAH 8270C	Total Metals Ag As Ba Cd Cr Pb Se Hg	TCLP Metals Ag As Ba Cd Cr Pb Se Hg	TCLP Volatiles	TCLP Semi Volatiles	RCI	GC/MS Vol. 8260B / 624	GC/MS Semi. Vol. 8270C/625	PCB's 8082 / 608	NORM	PLM (Asbestos)	Chloride	Chloride Sulfate TDS	General Water Chemistry (see attached list)	Anion/Cation Balance					Hold
	BH-11 (6')	10/27/2021			X				X					X		X												X								
	BH-12 (6')	10/27/2021			X				X					X		X												X								
	BH-13 (6')	10/27/2021			X				X					X		X												X								
	BH-14 (6')	10/27/2021			X				X					X		X												X								
	BH-15 (6')	10/27/2021			X				X					X		X												X								
	BH-16 (6')	10/27/2021			X				X					X		X												X								
	BH-17 (6')	10/27/2021			X				X					X		X												X								
	BH-18 (6')	10/27/2021			X				X					X		X												X								
	BH-19 (6')	10/27/2021			X				X					X		X												X								
	BH-20 (6')	10/27/2021			X				X					X		X												X								

Relinquished by: Ezequiel Moreno	Date: 10/29/21	Time: 12:45	Received by: Clair Gonzales
Relinquished by:	Date:	Time:	Received by:
Relinquished by:	Date:	Time:	Received by:

Date: 10.29.21 Time: 1045

LAB USE ONLY
Sample Temperature

REMARKS:
- [X] STANDARD
- [ ] RUSH: ~~Same Day 24 hr 48 hr 72 hr~~
- [ ] Rush Charges Authorized
- [ ] Special Report Limits or TRRP Report

(Circle) HAND DELIVERED FEDEX UPS Tracking #: _____

ORIGINAL COPY

Analysis Request of Chain of Custody Record

Tetra Tech, Inc.

901W Wall Street, Ste 100
Midland,Texas 79705
Tel (432) 682-4559
Fax (432) 682-3946

Client Name: Permian Water Solutions	**Site Manager:** Clair Gonzales
Project Name: Kaiser SWD	
Project Location: (county, state) Lea County, New Mexico	**Project #:** 212C-MD-02230
Invoice to: Dusty McInturff - Permian Water Solutions	
Receiving Laboratory: Eurofins Xenco	**Sampler Signature:** Ezequiel Moreno
Comments:	

ANALYSIS REQUEST
(Circle or Specify Method No.)

LAB # (LAB USE ONLY)	SAMPLE IDENTIFICATION	SAMPLING YEAR: 2020 DATE	TIME	MATRIX WATER	SOIL		PRESERVATIVE METHOD HCL	HNO_3	ICE	None		# CONTAINERS	FILTERED (Y/N)	BTEX 8021B BTEX 8260B	TPH TX1005 (Ext to C35)	TPH 8015M (GRO - DRO - ORO - MRO)	PAH 8270C	Total Metals Ag As Ba Cd Cr Pb Se Hg	TCLP Metals Ag As Ba Cd Cr Pb Se Hg	TCLP Volatiles	TCLP Semi Volatiles	RCI	GC/MS Vol. 8260B / 624	GC/MS Semi. Vol. 8270C/625	PCB's 8082 / 608	NORM	PLM (Asbestos)	Chloride	Chloride Sulfate TDS	General Water Chemistry (see attached list)	Anion/Cation Balance					Hold
	BH-21 (6')	10/27/2021			X				X					X		X													X							
	BH-22 (6')	10/27/2021			X				X					X		X													X							
	BH-23 (6')	10/27/2021			X				X					X		X													X							
	BH-24 (6')	10/27/2021			X				X					X		X													X							
	BH-25 (15')	10/27/2021			X				X					X		X													X							
	BH-26 (15')	10/27/2021			X				X					X		X													X							
	BH-27 (15')	10/27/2021			X				X					X		X													X							
	BH-28 (15')	10/27/2021			X				X					X		X													X							
	BH-29 (15')	10/27/2021			X				X					X		X													X							
	BH-30 (15')	10/27/2021			X				X					X		X													X							

Relinquished by: Ezequiel Moreno	Date: 10/29/21	Time: 12:45	Received by: Clair Gonzales
Relinquished by:	Date:	Time:	Received by: 10-29-21 1045
Relinquished by:	Date:	Time:	Received by:

LAB USE ONLY

Sample Temperature

REMARKS:

- [X] STANDARD
- [ ] RUSH: Same Day 24 hr 48 hr 72 hr
- [ ] Rush Charges Authorized
- [ ] Special Report Limits or TRRP Report

(Circle) HAND DELIVERED FEDEX UPS Tracking #:

ORIGINAL COPY

Analysis Request of Chain of Custody Record

Tetra Tech, Inc.

901W Wall Street, Ste 100
Midland,Texas 79705
Tel (432) 682-4559
Fax (432) 682-3946

Client Name:	Permian Water Solutions	**Site Manager:**	Clair Gonzales
Project Name:	Kaiser SWD		
Project Location: (county, state)	Lea County, New Mexico	**Project #:**	212C-MD-02230
Invoice to:	Dusty McInturff - Permian Water Solutions		
Receiving Laboratory:	Eurofins Xenco	**Sampler Signature:**	Ezequiel Moreno
Comments:			

ANALYSIS REQUEST
(Circle or Specify Method No.)

LAB # (LAB USE ONLY)	SAMPLE IDENTIFICATION	SAMPLING YEAR: 2020 DATE	SAMPLING TIME	MATRIX WATER	MATRIX SOIL	MATRIX	PRESERVATIVE METHOD HCL	PRESERVATIVE METHOD HNO_3	PRESERVATIVE METHOD ICE	PRESERVATIVE METHOD None		# CONTAINERS	FILTERED (Y/N)	BTEX 8021B BTEX 8260B	TPH TX1005 (Ext to C35)	TPH 8015M (GRO - DRO - ORO - MRO)	PAH 8270C	Total Metals Ag As Ba Cd Cr Pb Se Hg	TCLP Metals Ag As Ba Cd Cr Pb Se Hg	TCLP Volatiles	TCLP Semi Volatiles	RCI	GC/MS Vol. 8260B / 624	GC/MS Semi. Vol. 8270C/625	PCB's 8082 / 608	NORM	PLM (Asbestos)	Chloride	Chloride Sulfate TDS	General Water Chemistry (see attached list)	Anion/Cation Balance				Hold
	BH-31 (15')	10/27/2021			X				X					X		X												X							
	BH-32 (15')	10/27/2021			X				X					X		X												X							
	BH-33 (15')	10/27/2021			X				X					X		X												X							
	BH-34 (15')	10/27/2021			X				X					X		X												X							
	BH-35 (15')	10/27/2021			X				X					X		X												X							
	BH-36 (15')	10/27/2021			X				X					X		X												X							
	BH-37 (15')	10/27/2021			X				X					X		X												X							
	BH-38 (15')	10/27/2021			X				X					X		X												X							
	BH-39 (15')	10/27/2021			X				X					X		X												X							
	BH-40 (15')	10/27/2021			X				X					X		X												X							

Relinquished by: Ezequiel Moreno	Date: 10/29/21	Time: 12:46	Received by: Clair Gonzales	Date: 10-29-21	Time: 1045
Relinquished by:	Date:	Time:	Received by:	Date:	Time:
Relinquished by:	Date:	Time:	Received by:	Date:	Time:

LAB USE ONLY
Sample Temperature

REMARKS:
- [X] STANDARD
- [ ] RUSH: ~~Same Day 24 hr 48 hr 72 hr~~
- [ ] Rush Charges Authorized
- [ ] Special Report Limits or TRRP Report

(Circle) HAND DELIVERED FEDEX UPS Tracking #: _____

ORIGINAL COPY

Analysis Request of Chain of Custody Record

Tetra Tech, Inc.

901W Wall Street, Ste 100
Midland, Texas 79705
Tel (432) 682-4559
Fax (432) 682-3946

Client Name:	Permian Water Solutions	**Site Manager:**	Clair Gonzales
Project Name:	Kaiser SWD		
Project Location: (county, state)	Lea County, New Mexico	**Project #:**	212C-MD-02230
Invoice to:	Dusty McInturff - Permian Water Solutions		
Receiving Laboratory:	Eurofins Xenco	**Sampler Signature:**	Ezequiel Moreno
Comments:			

ANALYSIS REQUEST
(Circle or Specify Method No.)

LAB # (LAB USE ONLY)	SAMPLE IDENTIFICATION	SAMPLING YEAR: 2020 DATE	SAMPLING TIME	MATRIX WATER	MATRIX SOIL	MATRIX	PRESERVATIVE METHOD HCL	PRESERVATIVE METHOD HNO_3	PRESERVATIVE METHOD ICE	PRESERVATIVE METHOD None		# CONTAINERS	FILTERED (Y/N)	BTEX 8021B	TPH TX1005 (Ext to C35)	TPH 8015M (GRO - DRO - ORO - MRO)	PAH 8270C	Total Metals Ag As Ba Cd Cr Pb Se Hg	TCLP Metals Ag As Ba Cd Cr Pb Se Hg	TCLP Volatiles	TCLP Semi Volatiles	RCI	GC/MS Vol. 8260B / 624	GC/MS Semi. Vol. 8270C/625	PCB's 8082 / 608	NORM	PLM (Asbestos)	Chloride	Chloride Sulfate TDS	General Water Chemistry (see attached list)	Anion/Cation Balance				Hold
	BTEX 8260B																																		
	BH-41 (15')	10/27/2021			X				X					X		X												X							
	BH-42 (15')	10/27/2021			X				X					X		X												X							
	BH-43 (15')	10/27/2021			X				X					X		X												X							
	BH-44 (15')	10/27/2021			X				X					X		X												X							
	BH-45 (15')	10/27/2021			X				X					X		X												X							
	BH-46 (15')	10/27/2021			X				X					X		X												X							
	BH-47 (15')	10/27/2021			X				X					X		X												X							
	BH-48 (15')	10/27/2021			X				X					X		X												X							
	BH-49 (15')	10/27/2021			X				X					X		X												X							
	BH-50 (15')	10/27/2021			X				X					X		X												X							

Relinquished by: Ezequiel Moreno	Date: 10/29/21	Time: 12:45	Received by: Clair Gonzales	Date: 10.29.21	Time: 1045
Relinquished by:	Date:	Time:	Received by:	Date:	Time:
Relinquished by:	Date:	Time:	Received by:	Date:	Time:

LAB USE ONLY
Sample Temperature

REMARKS:
- [X] STANDARD
- [ ] RUSH: Same Day 24 hr 48 hr 72 hr
- [ ] Rush Charges Authorized
- [ ] Special Report Limits or TRRP Report

(Circle) HAND DELIVERED FEDEX UPS Tracking #: _____

ORIGINAL COPY

Analysis Request of Chain of Custody Record

Tetra Tech, Inc.

901W Wall Street, Ste 100
Midland,Texas 79705
Tel (432) 682-4559
Fax
(432) 682-3946

Client Name: Permian Water Solutions	Site Manager: Clair Gonzales
Project Name: Kaiser SWD	
Project Location: (county, state) Lea County, New Mexico	Project #: 212C-MD-02230
Invoice to: Dusty McInturff - Permian Water Solutions	
Receiving Laboratory: Eurofins Xenco	Sampler Signature: Ezequiel Moreno
Comments:	

ANALYSIS REQUEST
(Circle or Specify Method No.)

LAB # (LAB USE ONLY)	SAMPLE IDENTIFICATION	SAMPLING YEAR: 2020 DATE	SAMPLING TIME	MATRIX WATER	MATRIX SOIL	MATRIX	PRESERVATIVE METHOD HCL	PRESERVATIVE METHOD HNO_3	PRESERVATIVE METHOD ICE	PRESERVATIVE METHOD None		# CONTAINERS	FILTERED (Y/N)	BTEX 8021B BTEX 8260B	TPH TX1005 (Ext to C35)	TPH 8015M (GRO - DRO - ORO - MRO)	PAH 8270C	Total Metals Ag As Ba Cd Cr Pb Se Hg	TCLP Metals Ag As Ba Cd Cr Pb Se Hg	TCLP Volatiles	TCLP Semi Volatiles	RCI	GC/MS Vol. 8260B / 624	GC/MS Semi. Vol. 8270C/625	PCB's 8082 / 608	NORM	PLM (Asbestos)	Chloride	Chloride Sulfate TDS	General Water Chemistry (see attached list)	Anion/Cation Balance				Hold
	BH-51 (15')	10/27/2021			X				X					X		X												X							
	BH-52 (15')	10/27/2021			X				X					X		X												X							
	BH-53 (15')	10/27/2021			X				X					X		X												X							
	BH-54 (15')	10/27/2021			X				X					X		X												X							
	BH-55 (15')	10/27/2021			X				X					X		X												X							
	BH-56 (15')	10/27/2021			X				X					X		X												X							
	BH-57 (15')	10/27/2021			X				X					X		X												X							
	BH-58 (15')	10/27/2021			X				X					X		X												X							
	BH-59 (15')	10/27/2021			X				X					X		X												X							
	BH-60 (15')	10/27/2021			X				X					X		X												X							

Relinquished by: Ezequiel Moreno	Date: 10/29/21	Time: 12:46	Received by: Clair Gonzales
Relinquished by:	Date:	Time:	Received by:
Relinquished by:	Date:	Time:	Received by:

LAB USE ONLY
Sample Temperature

REMARKS:
- [X] STANDARD
- [ ] RUSH: Same Day 24 hr 48 hr 72 hr
- [ ] Rush Charges Authorized
- [ ] Special Report Limits or TRRP Report

(Circle) HAND DELIVERED FEDEX UPS Tracking #: _____

ORIGINAL COPY

Analysis Request of Chain of Custody Record

Tetra Tech, Inc.

901W Wall Street, Ste 100
Midland,Texas 79705
Tel (432) 682-4559
Fax (432) 682-3946

Client Name:	Permian Water Solutions	**Site Manager:**	Clair Gonzales
Project Name:	Kaiser SWD		
Project Location: (county, state)	Lea County, New Mexico	**Project #:**	212C-MD-02230
Invoice to:	Dusty McInturff - Permian Water Solutions		
Receiving Laboratory:	Eurofins Xenco	**Sampler Signature:**	Ezequiel Moreno
Comments:			

ANALYSIS REQUEST

(Circle or Specify Method No.)

LAB # (LAB USE ONLY)	SAMPLE IDENTIFICATION	SAMPLING YEAR 2020 DATE	SAMPLING TIME	MATRIX WATER	MATRIX SOIL	MATRIX	PRESERVATIVE METHOD HCL	PRESERVATIVE METHOD HNO_3	PRESERVATIVE METHOD ICE	PRESERVATIVE METHOD None		# CONTAINERS	FILTERED (Y/N)	BTEX 8021B	TPH TX1005 (Ext to C35)	TPH 8015M (GRO - DRO - ORO - MRO)	PAH 8270C	Total Metals Ag As Ba Cd Cr Pb Se Hg	TCLP Metals Ag As Ba Cd Cr Pb Se Hg	TCLP Volatiles	TCLP Semi Volatiles	RCI	GC/MS Vol. 8260B / 624	GC/MS Semi. Vol. 8270C/625	PCB's 8082 / 608	NORM	PLM (Asbestos)	Chloride	Sulfate	TDS	General Water Chemistry (see attached list)	Anion/Cation Balance				Hold
	BTEX 8021B BTEX 8260B																																			
	BH-61 (15')	10/27/2021			X				X					X		X												X								
	BH-62 (15')	10/27/2021			X				X					X		X												X								
	BH-63 (15')	10/27/2021			X				X					X		X												X								
	BH-64 (15')	10/27/2021			X				X					X		X												X								
	BH-65 (15')	10/27/2021			X				X					X		X												X								
	BH-66 (15')	10/27/2021			X				X					X		X												X								
	BH-67 (15')	10/27/2021			X				X					X		X												X								
	BH-68 (15')	10/28/2021			X				X					X		X												X								
	BH-69 (15')	10/28/2021			X				X					X		X												X								
	BH-70 (15')	10/28/2021			X				X					X		X												X								

Relinquished by: Ezequiel Moreno	Date: 10/29/21	Time: 12:46	Received by: Cloe Cuspo
Relinquished by:	Date:	Time:	Received by:
Relinquished by:	Date:	Time:	Received by:

Date: 10.29.21 Time: 1045

LAB USE ONLY

Sample Temperature

REMARKS:

- [X] STANDARD
- [ ] RUSH: Same Day 24 hr 48 hr 72 hr
- [ ] Rush Charges Authorized
- [ ] Special Report Limits or TRRP Report

(Circle) HAND DELIVERED FEDEX UPS Tracking #:

ORIGINAL COPY

Analysis Request of Chain of Custody Record

Tetra Tech, Inc.

901W Wall Street, Ste 100
Midland,Texas 79705
Tel (432) 682-4559
Fax
(432) 682-3946

Client Name: Permian Water Solutions	**Site Manager:** Clair Gonzales
Project Name: Kaiser SWD	
Project Location: (county, state) Lea County, New Mexico	**Project #:** 212C-MD-02230
Invoice to: Dusty McInturff - Permian Water Solutions	
Receiving Laboratory: Eurofins Xenco	**Sampler Signature:** Ezequiel Moreno
Comments:	

ANALYSIS REQUEST
(Circle or Specify Method No.)

LAB # (LAB USE ONLY)	SAMPLE IDENTIFICATION	SAMPLING DATE	SAMPLING TIME	MATRIX: WATER	MATRIX: SOIL	MATRIX:	PRESERVATIVE METHOD: HCL	PRESERVATIVE METHOD: HNO_3	PRESERVATIVE METHOD: ICE	PRESERVATIVE METHOD: None	PRESERVATIVE METHOD:	# CONTAINERS	FILTERED (Y/N)	BTEX 8021B	BTEX 8260B	TPH TX1005 (Ext to C35)	TPH 8015M (GRO - DRO - ORO - MRO)	PAH 8270C	Total Metals Ag As Ba Cd Cr Pb Se Hg	TCLP Metals Ag As Ba Cd Cr Pb Se Hg	TCLP Volatiles	TCLP Semi Volatiles	RCI	GC/MS Vol. 8260B / 624	GC/MS Semi. Vol. 8270C/625	PCB's 8082 / 608	NORM	PLM (Asbestos)	Chloride	Chloride Sulfate TDS	General Water Chemistry (see attached list)	Anion/Cation Balance				Hold
	BH-71 (15')	10/28/2021			X				X					X			X												X							
	BH-72 (15')	10/28/2021			X				X					X			X												X							
	BH-73 (15')	10/28/2021			X				X					X			X												X							
	BH-74 (15')	10/28/2021			X				X					X			X												X							
	BH-75 (15')	10/28/2021			X				X					X			X												X							
	BH-76 (15')	10/28/2021			X				X					X			X												X							
	BH-77 (15')	10/28/2021			X				X					X			X												X							
	BH-78 (15')	10/28/2021			X				X					X			X												X							
	BH-79 (15')	10/28/2021			X				X					X			X												X							
	BH-80 (15')	10/28/2021			X				X					X			X												X							

Relinquished by: Ezequiel Moreno	Date: 10/29/21	Time: 12:46	Received by: Cloe Cuyo
Relinquished by:	Date:	Time:	Received by:
Relinquished by:	Date:	Time:	Received by:

Date: 10.29.21 Time: 1045

LAB USE ONLY

Sample Temperature

REMARKS:

- [X] STANDARD
- [ ] RUSH: Same Day 24 hr 48 hr 72 hr
- [ ] Rush Charges Authorized
- [ ] Special Report Limits or TRRP Report

(Circle) HAND DELIVERED FEDEX UPS Tracking #: _____

ORIGINAL COPY

Analysis Request of Chain of Custody Record

Tetra Tech, Inc.

901W Wall Street, Ste 100
Midland, Texas 79705
Tel (432) 682-4559
Fax (432) 682-3946

Client Name:	Permian Water Solutions	**Site Manager:**	Clair Gonzales
Project Name:	Kaiser SWD		
Project Location: (county, state)	Lea County, New Mexico	**Project #:**	212C-MD-02230
Invoice to:	Dusty McInturff - Permian Water Solutions		
Receiving Laboratory:	Eurofins Xenco	**Sampler Signature:**	Ezequiel Moreno
Comments:			

ANALYSIS REQUEST
(Circle or Specify Method No.)

LAB # (LAB USE ONLY)	SAMPLE IDENTIFICATION	SAMPLING YEAR: 2020 DATE	SAMPLING TIME	MATRIX WATER	MATRIX SOIL	MATRIX	PRESERVATIVE METHOD HCL	PRESERVATIVE METHOD HNO_3	PRESERVATIVE METHOD ICE	PRESERVATIVE METHOD None	PRESERVATIVE METHOD	# CONTAINERS	FILTERED (Y/N)	BTEX 8021B BTEX 8260B	TPH TX1005 (Ext to C35)	TPH 8015M (GRO - DRO - ORO - MRO)	PAH 8270C	Total Metals Ag As Ba Cd Cr Pb Se Hg	TCLP Metals Ag As Ba Cd Cr Pb Se Hg	TCLP Volatiles	TCLP Semi Volatiles	RCI	GC/MS Vol. 8260B / 624	GC/MS Semi. Vol. 8270C/625	PCB's 8082 / 608	NORM	PLM (Asbestos)	Chloride	Chloride Sulfate TDS	General Water Chemistry (see attached list)	Anion/Cation Balance					Hold
	BH-81 (15')	10/28/2021			X				X					X		X												X								
	BH-82 (15')	10/28/2021			X				X					X		X												X								
	BH-83 (15')	10/28/2021			X				X					X		X												X								
	BH-84 (15')	10/28/2021			X				X					X		X												X								
	BH-85 (15')	10/28/2021			X				X					X		X												X								
	BH-86 (15')	10/28/2021			X				X					X		X												X								
	BH-87 (15')	10/28/2021			X				X					X		X												X								
	BH-88 (15')	10/28/2021			X				X					X		X												X								
	BH-89 (15')	10/28/2021			X				X					X		X												X								
	BH-90 (RS) (6')	10/28/2021			X				X					X		X												X								

Relinquished by: Ezequiel Moreno	Date: 10/29/21	Time: 12:46	Received by: Clair Gonzales
Relinquished by:	Date:	Time:	Received by:
Relinquished by:	Date:	Time:	Received by:

Date: 10.29.21 Time: 1045

LAB USE ONLY

Sample Temperature

REMARKS:

- [X] STANDARD
- [ ] RUSH: Same Day 24 hr 48 hr 72 hr
- [ ] Rush Charges Authorized
- [ ] Special Report Limits or TRRP Report

(Circle) HAND DELIVERED FEDEX UPS Tracking #:

ORIGINAL COPY

Analysis Request of Chain of Custody Record

Tetra Tech, Inc.

901W Wall Street, Ste 100
Midland,Texas 79705
Tel (432) 682-4559
Fax (432) 682-3946

Client Name:	Permian Water Solutions	**Site Manager:**	Clair Gonzales
Project Name:	Kaiser SWD		
Project Location: (county, state)	Lea County, New Mexico	**Project #:**	212C-MD-02230
Invoice to:	Dusty McInturff - Permian Water Solutions		
Receiving Laboratory:	Eurofins Xenco	**Sampler Signature:**	Ezequiel Moreno
Comments:			

ANALYSIS REQUEST
(Circle or Specify Method No.)

LAB # (LAB USE ONLY)	SAMPLE IDENTIFICATION	SAMPLING YEAR: 2020 DATE	SAMPLING TIME	MATRIX WATER	MATRIX SOIL	MATRIX	PRESERVATIVE METHOD HCL	PRESERVATIVE METHOD HNO_3	PRESERVATIVE METHOD ICE	PRESERVATIVE METHOD None		# CONTAINERS	FILTERED (Y/N)	BTEX 8021B BTEX 8260B	TPH TX1005 (Ext to C35)	TPH 8015M (GRO - DRO - ORO - MRO)	PAH 8270C	Total Metals Ag As Ba Cd Cr Pb Se Hg	TCLP Metals Ag As Ba Cd Cr Pb Se Hg	TCLP Volatiles	TCLP Semi Volatiles	RCI	GC/MS Vol. 8260B / 624	GC/MS Semi. Vol. 8270C/625	PCB's 8082 / 608	NORM	PLM (Asbestos)	Chloride	Chloride Sulfate TDS	General Water Chemistry (see attached list)	Anion/Cation Balance					Hold
	BH-91 (RS) (6')	10/28/2021			X				X					X		X												X								
	SW-1 (0-6')	10/25/2021			X				X					X		X												X								
	SW-2 (0-6')	10/25/2021			X				X					X		X												X								
	SW-3 (0-6')	10/25/2021			X				X					X		X												X								
	SW-4 (0-6')	10/25/2021			X				X					X		X												X								
	SW-5 (0-6')	10/25/2021			X				X					X		X												X								
	SW-6 (0-6')	10/25/2021			X				X					X		X												X								
	SW-7 (0-6')	10/26/2021			X				X					X		X												X								
	SW-8 (0-6')	10/26/2021			X				X					X		X												X								
	SW-9 (0-6')	10/26/2021			X				X					X		X												X								

Relinquished by: Ezequiel Moreno	Date: 10/29/21	Time: 12:46	Received by: Clair Gonzales	Date: 10.29.21	Time: 1045
Relinquished by:	Date:	Time:	Received by:	Date:	Time:
Relinquished by:	Date:	Time:	Received by:	Date:	Time:

LAB USE ONLY

Sample Temperature

REMARKS:

- [X] STANDARD
- [ ] RUSH: Same Day 24 hr 48 hr 72 hr
- [ ] Rush Charges Authorized
- [ ] Special Report Limits or TRRP Report

(Circle) HAND DELIVERED FEDEX UPS Tracking #: _____

ORIGINAL COPY

Analysis Request of Chain of Custody Record

Tetra Tech, Inc.

901W Wall Street, Ste 100
Midland,Texas 79705
Tel (432) 682-4559
Fax
(432) 682-3946

Client Name:	Permian Water Solutions	**Site Manager:**	Clair Gonzales
Project Name:	Kaiser SWD		
Project Location: (county, state)	Lea County, New Mexico	**Project #:**	212C-MD-02230
Invoice to:	Dusty McInturff - Permian Water Solutions		
Receiving Laboratory:	Eurofins Xenco	**Sampler Signature:**	Ezequiel Moreno
Comments:			

ANALYSIS REQUEST
(Circle or Specify Method No.)

LAB # (LAB USE ONLY)	SAMPLE IDENTIFICATION	SAMPLING YEAR: 2020 DATE	SAMPLING TIME	MATRIX WATER	MATRIX SOIL	MATRIX	PRESERVATIVE METHOD HCL	PRESERVATIVE METHOD HNO_3	PRESERVATIVE METHOD ICE	PRESERVATIVE METHOD None		# CONTAINERS	FILTERED (Y/N)	BTEX 8021B BTEX 8260B	TPH TX1005 (Ext to C35)	TPH 8015M (GRO - DRO - ORO - MRO)	PAH 8270C	Total Metals Ag As Ba Cd Cr Pb Se Hg	TCLP Metals Ag As Ba Cd Cr Pb Se Hg	TCLP Volatiles	TCLP Semi Volatiles	RCI	GC/MS Vol. 8260B / 624	GC/MS Semi. Vol. 8270C/625	PCB's 8082 / 608	NORM	PLM (Asbestos)	Chloride	Chloride Sulfate TDS	General Water Chemistry (see attached list)	Anion/Cation Balance					Hold
	SW-10 (0-6')	10/26/2021			X				X					X		X												X								
	SW-11 (0-6')	10/26/2021			X				X					X		X												X								
	SW-12 (10')	10/26/2021			X				X					X		X												X								
	SW-13 (15')	10/26/2021			X				X					X		X												X								
	SW-14 (15')	10/26/2021			X				X					X		X												X								
	SW-15 (15')	10/26/2021			X				X					X		X												X								
	SW-16 (15')	10/26/2021			X				X					X		X												X								
	SW-17 (15')	10/26/2021			X				X					X		X												X								
	SW-18 (15')	10/26/2021			X				X					X		X												X								
	SW-19 (15')	10/26/2021			X				X					X		X												X								

Relinquished by: Ezequiel Moreno	Date: 10/29/21	Time: 12:46	Received by: [signature]
Relinquished by:	Date:	Time:	Received by:
Relinquished by:	Date:	Time:	Received by:

Date: 10.29.21 Time: 1045

LAB USE ONLY

Sample Temperature

REMARKS:

- [X] STANDARD
- [ ] RUSH: Same Day 24 hr 48 hr 72 hr
- [ ] Rush Charges Authorized
- [ ] Special Report Limits or TRRP Report

(Circle) HAND DELIVERED FEDEX UPS Tracking #: _____

ORIGINAL COPY

Analysis Request of Chain of Custody Record

Tetra Tech, Inc.

901W Wall Street, Ste 100
Midland,Texas 79705
Tel (432) 682-4559
Fax (432) 682-3946

Client Name: Permian Water Solutions	**Site Manager:** Clair Gonzales
Project Name: Kaiser SWD	
Project Location: (county, state) Lea County, New Mexico	**Project #:** 212C-MD-02230
Invoice to: Dusty McInturff - Permian Water Solutions	
Receiving Laboratory: Eurofins Xenco	**Sampler Signature:** Ezequiel Moreno
Comments:	

ANALYSIS REQUEST
(Circle or Specify Method No.)

LAB # (LAB USE ONLY)	SAMPLE IDENTIFICATION	SAMPLING DATE	SAMPLING TIME	MATRIX: WATER	MATRIX: SOIL	MATRIX:	PRESERVATIVE METHOD: HCL	PRESERVATIVE METHOD: HNO_3	PRESERVATIVE METHOD: ICE	PRESERVATIVE METHOD: None	PRESERVATIVE METHOD:	# CONTAINERS	FILTERED (Y/N)	BTEX 8021B BTEX 8260B	TPH TX1005 (Ext to C35)	TPH 8015M (GRO - DRO - ORO - MRO)	PAH 8270C	Total Metals Ag As Ba Cd Cr Pb Se Hg	TCLP Metals Ag As Ba Cd Cr Pb Se Hg	TCLP Volatiles	TCLP Semi Volatiles	RCI	GC/MS Vol. 8260B / 624	GC/MS Semi. Vol. 8270C/625	PCB's 8082 / 608	NORM	PLM (Asbestos)	Chloride	Chloride Sulfate TDS	General Water Chemistry (see attached list)	Anion/Cation Balance					Hold
		YEAR: 2020																																		
	SW-20 (15')	10/26/2021			X				X					X		X													X							
	SW-21 (15')	10/26/2021			X				X					X		X													X							
	SW-22 (15')	10/26/2021			X				X					X		X													X							
	SW-23 (15')	10/26/2021			X				X					X		X													X							
	SW-24 (15')	10/26/2021			X				X					X		X													X							
	SW-25 (15')	10/26/2021			X				X					X		X													X							
	SW-26 (15')	10/26/2021			X				X					X		X													X							
	SW-27 (15')	10/26/2021			X				X					X		X													X							
	SW-28 (15')	10/26/2021			X				X					X		X													X							
	SW-29 (15')	10/26/2021			X				X					X		X													X							

Relinquished by: Ezequiel Moreno	Date: 10/29/21	Time: 12:46	Received by: Clair Gonzales
Relinquished by:	Date:	Time:	Received by:
Relinquished by:	Date:	Time:	Received by:

Received: Date: 10.29.21 Time: 1045

LAB USE ONLY

Sample Temperature

REMARKS:

- [X] STANDARD
- [ ] RUSH: ~~Same Day 24 hr 48 hr 72 hr~~
- [ ] Rush Charges Authorized
- [ ] Special Report Limits or TRRP Report

(Circle) HAND DELIVERED FEDEX UPS Tracking #: _____

ORIGINAL COPY

Analysis Request of Chain of Custody Record

Tetra Tech, Inc.

901W Wall Street, Ste 100
Midland,Texas 79705
Tel (432) 682-4559
Fax (432) 682-3946

Client Name: Permian Water Solutions	Site Manager: Clair Gonzales
Project Name: Kaiser SWD	
Project Location: (county, state) Lea County, New Mexico	Project #: 212C-MD-02230
Invoice to: Dusty McInturff - Permian Water Solutions	
Receiving Laboratory: Eurofins Xenco	Sampler Signature: Ezequiel Moreno
Comments:	

LAB # (LAB USE ONLY)	SAMPLE IDENTIFICATION	SAMPLING DATE	SAMPLING TIME	MATRIX: WATER	MATRIX: SOIL	MATRIX:	PRESERVATIVE METHOD: HCL	PRESERVATIVE METHOD: HNO_3	PRESERVATIVE METHOD: ICE	PRESERVATIVE METHOD: None	PRESERVATIVE METHOD:	# CONTAINERS	FILTERED (Y/N)
	SW-30 (RS) (6')	10/28/2021			X				X				
	SW-31 (RS) (4')	10/28/2021			X				X				
	SW-32 (RS) (6')	10/28/2021			X				X				
	SW-33 (RS) (8')	10/28/2021			X				X				

ANALYSIS REQUEST (Circle or Specify Method No.)

BTEX 8021B	BTEX 8260B	TPH TX1005 (Ext to C35)	TPH 8015M (GRO - DRO - ORO - MRO)	PAH 8270C	Total Metals Ag As Ba Cd Cr Pb Se Hg	TCLP Metals Ag As Ba Cd Cr Pb Se Hg	TCLP Volatiles	TCLP Semi Volatiles	RCI	GC/MS Vol. 8260B / 624	GC/MS Semi. Vol. 8270C/625	PCB's 8082 / 608	NORM	PLM (Asbestos)	Chloride	Sulfate	TDS	General Water Chemistry (see attached list)	Anion/Cation Balance	Hold
X			X												X					
X			X												X					
X			X												X					
X			X												X					

Relinquished by: Date: 10/29/21 Time: 12:46
Received by: Date: 10-29-21 Time: 1045

Relinquished by: Date: Time:
Received by: Date: Time:

Relinquished by: Date: Time:
Received by: Date: Time:

LAB USE ONLY
Sample Temperature

REMARKS:
- [X] STANDARD
- [ ] RUSH: Same Day 24 hr 48 hr 72 hr
- [ ] Rush Charges Authorized
- [ ] Special Report Limits or TRRP Report

(Circle) HAND DELIVERED FEDEX UPS Tracking #:

ORIGINAL COPY

Eurofins Xenco, Carlsbad
1089 N Canal St.
Carlsbad NM 88220
Phone 575-988-3199 Fax 575-988-3199

Chain of Custody Record

eurofins | Environment Testing America

Client Information (Sub Contract Lab)	Sampler	Lab PM: Kramer Jessica	Carrier Tracking No(s)	COC No: 890-488 1
Client Contact: Shipping/Receiving	Phone	E-Mail: jessica kramer@eurofinset com	State of Origin: New Mexico	Page: Page 1 of 14
Company: Eurofins Xenco		Accreditations Required (See note): NELAP - Louisiana NELAP - Texas		Job #: 890-1502-1
Address: 1211 W Florida Ave,	Due Date Requested: 11/4/2021			
City: Midland	TAT Requested (days):			
State Zip: TX, 79701				
Phone: 432-704-5440(Tel)	PO #:			
Email	WO #:			
Project Name: Kaiser SWD	Project #: 88000039			
Site:	SSOW#:			

Analysis Requested

Preservation Codes

A	HCL	M	Hexane
B	NaOH	N	None
C	Zn Acetate	O	AsNaO2
D	Nitric Acid	P	Na2O4S
E	NaHSO4	Q	Na2SO3
F	MeOH	R	Na2S2O3
G	Amchlor	S	H2SO4
H	Ascorbic Acid	T	TSP Dodecahydrate
I	Ice	U	Acetone
J	DI Water	V	MCAA
K	EDTA	W	pH 4-5
L	EDA	Z	other (specify)

Other:

Sample Identification - Client ID (Lab ID)	Sample Date	Sample Time	Sample Type (C=Comp, G=grab)	Matrix (W=water S=solid, O=waste/oil, BT=Tissue, A=Air)	Field Filtered Sample (Yes or No)	Perform MS/MSD (Yes or No)	8015MOD_NM/8015NM_S_Prep (MOD) Full TPH	8021B/5035FP_Calc BTEX	300_ORGFM_28D/DI_LEACH Chloride	Total_BTEX_GCV	8015MOD_Calc	Total Number of containers	Special Instructions/Note:
Preservation Code:													
BH-1 (6) (890-1502-1)	10/27/21	Mountain		Solid			X	X	X	X	X	1	
BH-2 (6) (890-1502-2)	10/27/21	Mountain		Solid			X	X	X	X	X	1	
BH-3 (6) (890-1502-3)	10/27/21	Mountain		Solid			X	X	X	X	X	1	
BH-4 (6) (890-1502-4)	10/27/21	Mountain		Solid			X	X	X	X	X	1	
BH-5 (6) (890-1502-5)	10/27/21	Mountain		Solid			X	X	X	X	X	1	
BH-6 (6) (890-1502-6)	10/27/21	Mountain		Solid			X	X	X	X	X	1	
BH-7 (6) (890-1502-7)	10/27/21	Mountain		Solid			X	X	X	X	X	1	
BH-8 (6) (890-1502-8)	10/27/21	Mountain		Solid			X	X	X	X	X	1	
BH-9 (6) (890-1502-9)	10/27/21	Mountain		Solid			X	X	X	X	X	1	

Note Since laboratory accreditations are subject to change Eurofins Xenco LLC places the ownership of method, analyte & accreditation compliance upon out subcontract laboratories. This sample shipment is forwarded under chain-of-custody If the laboratory does not currently maintain accreditation in the State of Origin listed above for analysis/tests/matrix being analyzed the samples must be shipped back to the Eurofins Xenco LLC laboratory or other instructions will be provided Any changes to accreditation status should be brought to Eurofins Xenco LLC attention immediately If all requested accreditations are current to date return the signed Chain of Custody attesting to said complicance to Eurofins Xenco LLC.

Possible Hazard Identification	***Sample Disposal (A fee may be assessed if samples are retained longer than 1 month)***
Unconfirmed	☐ *Return To Client* ☐ *Disposal By Lab* ☐ *Archive For* _____ *Months*
Deliverable Requested I II III IV Other (specify) Primary Deliverable Rank 2	Special Instructions/QC Requirements

Empty Kit Relinquished by:	Date	Time	Method of Shipment:

	Relinquished by	Date/Time	Company	Received by	Date/Time	Company
1	[signature] 10.29			[signature] Kramer	11.1.21	
2	Relinquished by	Date/Time	Company	Received by	Date/Time	Company
3	Relinquished by	Date/Time	Company	Received by	Date/Time	Company

Custody Seals Intact: Δ Yes Δ No	Custody Seal No	Cooler Temperature(s) °C and Other Remarks: 2.6/27

Ver: 06/08/2021

Eurofins Xenco, Carlsbad
1089 N Canal St
Carlsbad NM 88220
Phone 575-988-3199 Fax 575-988-3199

Chain of Custody Record

eurofins | Environment Testing America

Client Information (Sub Contract Lab)	Sampler	Lab PM: Kramer Jessica	Carrier Tracking No(s)	COC No: 890-488 2
Client Contact: Shipping/Receiving	Phone	E-Mail: jessica kramer@eurofinset com	State of Origin: New Mexico	Page: Page 2 of 14
Company: Eurofins Xenco		Accreditations Required (See note): NELAP - Louisiana NELAP - Texas		Job #: 890-1502-1
Address: 1211 W Florida Ave	Due Date Requested: 11/4/2021			
City: Midland	TAT Requested (days):			
State Zip: TX 79701				
Phone: 432-704-5440(Tel)	PO #:			
Email	WO #:			
Project Name: Kaiser SWD	Project #: 88000039			
Site:	SSOW#:			

Analysis Requested

Preservation Codes

A	HCL	M	Hexane
B	NaOH	N	None
C	Zn Acetate	O	AsNaO2
D	Nitric Acid	P	Na2O4S
E	NaHSO4	Q	Na2SO3
F	MeOH	R	Na2S2O3
G	Amchlor	S	H2SO4
H	Ascorbic Acid	T	TSP Dodecahydrate
I	Ice	U	Acetone
J	DI Water	V	MCAA
K	EDTA	W	pH 4-5
L	EDA	Z	other (specify)

Other:

Sample Identification - Client ID (Lab ID)	Sample Date	Sample Time	Sample Type (C=Comp, G=grab)	Matrix (W=water S=solid, O=waste/oil, BT=Tissue, A=Air)	Field Filtered Sample (Yes or No)	Perform MS/MSD (Yes or No)	8015MOD_NM/8015NM_S_Prep (MOD) Full TPH	8021B/6036FP_Calc BTEX	300_ORGFM_28D/DI_LEACH Chloride	Total_BTEX_GCV	8015MOD_Calc	Total Number of containers	Special Instructions/Note.
			Preservation Code:										
BH-10 (6) (890-1502-10)	10/27/21	Mountain		Solid			X	X	X	X	X	1	
BH-11 (6) (890-1502-11)	10/27/21	Mountain		Solid			X	X	X	X	X	1	
BH-12 (6) (890-1502-12)	10/27/21	Mountain		Solid			X	X	X	X	X	1	
BH-13 (6) (890-1502-13)	10/27/21	Mountain		Solid			X	X	X	X	X	1	
BH-14 (6) (890-1502-14)	10/27/21	Mountain		Solid			X	X	X	X	X	1	
BH-15 (6) (890-1502 15)	10/27/21	Mountain		Solid			X	X	X	X	X	1	
BH-16 (6) (890-1502-16)	10/27/21	Mountain		Solid			X	X	X	X	X	1	
BH-17 (6) (890-1502-17)	10/27/21	Mountain		Solid			X	X	X	X	X	1	
BH-18 (6) (890-1502-18)	10/27/21	Mountain		Solid			X	X	X	X	X	1	

Note Since laboratory accreditations are subject to change Eurofins Xenco LLC places the ownership of method analyte & accreditation compliance upon out subcontract laboratories. This sample shipment is forwarded under chain-of-custody If the laboratory does not currently maintain accreditation in the State of Origin listed above for analysis/tests/matrix being analyzed the samples must be shipped back to the Eurofins Xenco LLC laboratory or other instructions will be provided Any changes to accreditation status should be brought to Eurofins Xenco LLC attention immediately If all requested accreditations are current to date return the signed Chain of Custody attesting to said complicance to Eurofins Xenco LLC.

Possible Hazard Identification	Sample Disposal (A fee may be assessed if samples are retained longer than 1 month)
Unconfirmed	☐ Return To Client ☐ Disposal By Lab ☐ Archive For _____ Months
Deliverable Requested I II III IV Other (specify) Primary Deliverable Rank 2	Special Instructions/QC Requirements

Empty Kit Relinquished by:	Date	Time	Method of Shipment:

	Relinquished by:	Date/Time	Company	Received by:	Date/Time:	Company
1	Cust Cndy 10-27			kramer		
2						
3						

Custody Seals Intact: Δ Yes Δ No	Custody Seal No	Cooler Temperature(s) °C and Other Remarks

Ver: 06/08/2021

Eurofins Xenco, Carlsbad
1089 N Canal St.
Carlsbad NM 88220
Phone 575-988-3199 Fax 575-988-3199

Chain of Custody Record

eurofins | Environment Testing America

Client Information (Sub Contract Lab)	Sampler	Lab PM: Kramer Jessica	Carrier Tracking No(s)	COC No: 890-488 3
Client Contact: Shipping/Receiving	Phone	E-Mail: jessica kramer@eurofinset com	State of Origin: New Mexico	Page: Page 3 of 14
Company: Eurofins Xenco		Accreditations Required (See note): NELAP - Louisiana NELAP - Texas		Job #: 890-1502-1
Address: 1211 W Florida Ave ,	Due Date Requested: 11/4/2021			
City: Midland	TAT Requested (days):			
State Zip: TX 79701				
Phone: 432-704-5440(Tel)	PO #:			
Email	WO #:			
Project Name: Kaiser SWD	Project #: 88000039			
Site	SSOW#:			

Analysis Requested

Preservation Codes

A	HCL	M	Hexane
B	NaOH	N	None
C	Zn Acetate	O	AsNaO2
D	Nitric Acid	P	Na2O4S
E	NaHSO4	Q	Na2SO3
F	MeOH	R	Na2S2O3
G	Amchlor	S	H2SO4
H	Ascorbic Acid	T	TSP Dodecahydrate
I	Ice	U	Acetone
J	DI Water	V	MCAA
K	EDTA	W	pH 4-5
L	EDA	Z	other (specify)

Other:

Sample Identification - Client ID (Lab ID)	Sample Date	Sample Time	Sample Type (C=Comp, G=grab)	Matrix (W=water S=solid O=waste/oil, BT=Tissue, A=Air)	Field Filtered Sample (Yes or No)	Perform MS/MSD (Yes or No)	8015MOD_NM/8015NM_S_Prep (MOD) Full TPH	8021B/5035FP_Calc BTEX	300_ORGFM_28D/DI_LEACH Chloride	Total_BTEX_GCV	8015MOD_Calc	Total Number of containers	Special Instructions/Note
			Preservation Code:										
BH-19 (6) (890-1502-19)	10/27/21	Mountain		Solid			X	X	X	X	X	1	
BH 20 (6) (890-1502-20)	10/27/21	Mountain		Solid			X	X	X	X	X	1	
BH-21 (6) (890-1502-21)	10/27/21	Mountain		Solid			X	X	X	X	X	1	
BH-22 (6) (890-1502-22)	10/27/21	Mountain		Solid			X	X	X	X	X	1	
BH-23 (6) (890-1502-23)	10/27/21	Mountain		Solid			X	X	X	X	X	1	
BH-24 (6) (890-1502-24)	10/27/21	Mountain		Solid			X	X	X	X	X	1	
BH-25 (15) (890-1502-25)	10/27/21	Mountain		Solid			X	X	X	X	X	1	
BH-26 (15) (890-1502-26)	10/27/21	Mountain		Solid			X	X	X	X	X	1	
BH-27 (15) (890-1502-27)	10/27/21	Mountain		Solid			X	X	X	X	X	1	

Note Since laboratory accreditations are subject to change Eurofins Xenco LLC places the ownership of method analyte & accreditation compliance upon out subcontract laboratories This sample shipment is forwarded under chain-of-custody If the laboratory does not currently maintain accreditation in the State of Origin listed above for analysis/tests/matrix being analyzed the samples must be shipped back to the Eurofins Xenco LLC laboratory or other instructions will be provided Any changes to accreditation status should be brought to Eurofins Xenco LLC attention immediately If all requested accreditations are current to date return the signed Chain of Custody attesting to said complicance to Eurofins Xenco LLC.

Possible Hazard Identification	***Sample Disposal (A fee may be assessed if samples are retained longer than 1 month)***
Unconfirmed	☐ *Return To Client* ☐ *Disposal By Lab* ☐ *Archive For* _____ *Months*
Deliverable Requested I II III IV Other (specify) Primary Deliverable Rank. 2	Special Instructions/QC Requirements

Empty Kit Relinquished by	Date	Time	Method of Shipment:
Relinquished by:	Date/Time	Company	Received by:	Date/Time	Company
Relinquished by:	Date/Time	Company	Received by:	Date/Time	Company
Relinquished by:	Date/Time	Company	Received by:	Date/Time	Company

Custody Seals Intact. Δ Yes Δ No	Custody Seal No	Cooler Temperature(s) °C and Other Remarks

Ver: 06/08/2021

Eurofins Xenco, Carlsbad
1089 N Canal St.
Carlsbad NM 88220
Phone 575-988-3199 Fax 575-988-3199

Chain of Custody Record

eurofins | Environment Testing America

Client Information (Sub Contract Lab)	Sampler	Lab PM: Kramer Jessica	Carrier Tracking No(s)	COC No: 890-488 4
Client Contact: Shipping/Receiving	Phone	E-Mail: jessica.kramer@eurofinset.com	State of Origin: New Mexico	Page: Page 4 of 14
Company: Eurofins Xenco		Accreditations Required (See note): NELAP - Louisiana NELAP - Texas		Job #: 890-1502-1
Address: 1211 W Florida Ave	Due Date Requested: 11/4/2021			
City: Midland	TAT Requested (days):			
State Zip: TX 79701				
Phone: 432-704-5440(Tel)	PO #:			
Email	WO #:			
Project Name: Kaiser SWD	Project #: 88000039			
Site	SSOW#			

Analysis Requested

Preservation Codes

A	HCL	M	Hexane
B	NaOH	N	None
C	Zn Acetate	O	AsNaO2
D	Nitric Acid	P	Na2O4S
E	NaHSO4	Q	Na2SO3
F	MeOH	R	Na2S2O3
G	Amchlor	S	H2SO4
H	Ascorbic Acid	T	TSP Dodecahydrate
I	Ice	U	Acetone
J	DI Water	V	MCAA
K	EDTA	W	pH 4-5
L	EDA	Z	other (specify)

Other:

Sample Identification - Client ID (Lab ID)	Sample Date	Sample Time	Sample Type (C=Comp, G=grab)	Matrix (W=water S=solid, O=waste/oil, BT=Tissue, A=Air)	Field Filtered Sample (Yes or No)	Perform MS/MSD (Yes or No)	8015MOD_NM/8016NM_S_Prep (MOD) Full TPH	8021B/5035FP_Calc BTEX	300_ORGFM_28D/DI_LEACH Chloride	Total_BTEX_GCV	8015MOD_Calc	Total Number of containers	Special Instructions/Note
			Preservation Code:										
BH-28 (15) (890-1502-28)	10/27/21	Mountain		Solid			X	X	X	X	X	1	
BH-29 (15) (890-1502-29)	10/27/21	Mountain		Solid			X	X	X	X	X	1	
BH-30 (15) (890-1502-30)	10/27/21	Mountain		Solid			X	X	X	X	X	1	
BH-31 (15) (890-1502-31)	10/27/21	Mountain		Solid			X	X	X	X	X	1	
BH-32 (15) (890-1502-32)	10/27/21	Mountain		Solid			X	X	X	X	X	1	
BH-33 (15) (890-1502-33)	10/27/21	Mountain		Solid			X	X	X	X	X	1	
BH-34 (15) (890-1502-34)	10/27/21	Mountain		Solid			X	X	X	X	X	1	
BH-35 (15) (890-1502-35)	10/27/21	Mountain		Solid			X	X	X	X	X	1	
BH-36 (15) (890-1502-36)	10/27/21	Mountain		Solid			X	X	X	X	X	1	

Note: Since laboratory accreditations are subject to change Eurofins Xenco LLC places the ownership of method analyte & accreditation compliance upon out subcontract laboratories. This sample shipment is forwarded under chain-of-custody If the laboratory does not currently maintain accreditation in the State of Origin listed above for analysis/tests/matrix being analyzed the samples must be shipped back to the Eurofins Xenco LLC laboratory or other instructions will be provided Any changes to accreditation status should be brought to Eurofins Xenco LLC attention immediately If all requested accreditations are current to date, return the signed Chain of Custody attesting to said complicance to Eurofins Xenco LLC.

Possible Hazard Identification	***Sample Disposal (A fee may be assessed if samples are retained longer than 1 month)***
Unconfirmed	☐ *Return To Client* ☐ *Disposal By Lab* ☐ *Archive For* _____ *Months*
Deliverable Requested I II III IV Other (specify) Primary Deliverable Rank 2	Special Instructions/QC Requirements

Empty Kit Relinquished by	Date	Time	Method of Shipment:

Relinquished by	Date/Time	Company	Received by	Date/Time	Company
Relinquished by	Date/Time:	Company	Received by	Date/Time	Company
Relinquished by	Date/Time:	Company	Received by	Date/Time	Company

Custody Seals Intact: Δ Yes Δ No	Custody Seal No	Cooler Temperature(s) °C and Other Remarks.

Ver: 06/08/2021

Eurofins Xenco, Carlsbad
1089 N Canal St.
Carlsbad NM 88220
Phone. 575-988-3199 Fax. 575-988-3199

Chain of Custody Record

eurofins | Environment Testing America

Client Information (Sub Contract Lab)	Sampler	Lab PM: Kramer Jessica	Carrier Tracking No(s)	COC No: 890-488 5
Client Contact: Shipping/Receiving	Phone	E-Mail: jessica.kramer@eurofinset.com	State of Origin: New Mexico	Page: Page 5 of 14
Company: Eurofins Xenco		Accreditations Required (See note): NELAP - Louisiana NELAP - Texas		Job #: 890-1502-1
Address: 1211 W Florida Ave	Due Date Requested: 11/4/2021			
City: Midland	TAT Requested (days):			
State, Zip: TX 79701				
Phone: 432-704-5440(Tel)	PO #:			
Email	WO #:			
Project Name: Kaiser SWD	Project #: 88000039			
Site:	SSOW#:			

Analysis Requested

Preservation Codes

A	HCL	M	Hexane
B	NaOH	N	None
C	Zn Acetate	O	AsNaO2
D	Nitric Acid	P	Na2O4S
E	NaHSO4	Q	Na2SO3
F	MeOH	R	Na2S2O3
G	Amchlor	S	H2SO4
H	Ascorbic Acid	T	TSP Dodecahydrate
I	Ice	U	Acetone
J	DI Water	V	MCAA
K	EDTA	W	pH 4-5
L	EDA	Z	other (specify)

Other:

Sample Identification - Client ID (Lab ID)	Sample Date	Sample Time	Sample Type (C=Comp, G=grab)	Matrix (W=water S=solid O=waste/oil, BT=Tissue, A=Air)	Field Filtered Sample (Yes or No)	Perform MS/MSD (Yes or No)	8016MOD_NM/8016NM_S_Prep (MOD) Full TPH	8021B/8035FP_Calc BTEX	300_ORGFM_28D/DI_LEACH Chloride	Total_BTEX_GCV	8015MOD_Calc	Total Number of containers	Special Instructions/Note
			Preservation Code:										
BH-37 (15) (890-1502-37)	10/27/21	Mountain		Solid			X	X	X	X	X	1	
BH-38 (15) (890-1502-38)	10/27/21	Mountain		Solid			X	X	X	X	X	1	
BH-39 (15) (890-1502-39)	10/27/21	Mountain		Solid			X	X	X	X	X	1	
BH-40 (15) (890-1502-40)	10/27/21	Mountain		Solid			X	X	X	X	X	1	
BH-41 (15) (890-1502-41)	10/27/21	Mountain		Solid			X	X	X	X	X	1	
BH-42 (15) (890-1502-42)	10/27/21	Mountain		Solid			X	X	X	X	X	1	
BH-43 (15) (890-1502-43)	10/27/21	Mountain		Solid			X	X	X	X	X	1	
BH-44 (15) (890-1502-44)	10/27/21	Mountain		Solid			X	X	X	X	X	1	
BH-45 (15) (890-1502-45)	10/27/21	Mountain		Solid			X	X	X	X	X	1	

Note: Since laboratory accreditations are subject to change Eurofins Xenco LLC places the ownership of method analyte & accreditation compliance upon out subcontract laboratories. This sample shipment is forwarded under chain-of-custody If the laboratory does not currently maintain accreditation in the State of Origin listed above for analysis/tests/matrix being analyzed, the samples must be shipped back to the Eurofins Xenco LLC laboratory or other instructions will be provided Any changes to accreditation status should be brought to Eurofins Xenco LLC attention immediately If all requested accreditations are current to date return the signed Chain of Custody attesting to said complicance to Eurofins Xenco LLC.

Possible Hazard Identification	***Sample Disposal (A fee may be assessed if samples are retained longer than 1 month)***
Unconfirmed	☐ *Return To Client* ☐ *Disposal By Lab* ☐ *Archive For* _____ *Months*
Deliverable Requested I II III IV Other (specify) Primary Deliverable Rank 2	Special Instructions/QC Requirements

Empty Kit Relinquished by:	Date	Time	Method of Shipment:

Relinquished by:	Date/Time	Company	Received by:	Date/Time	Company
Relinquished by:	Date/Time	Company	Received by:	Date/Time	Company
Relinquished by:	Date/Time	Company	Received by:	Date/Time	Company

Custody Seals Intact: Δ Yes Δ No	Custody Seal No	Cooler Temperature(s) °C and Other Remarks.

Ver: 06/08/2021

Eurofins Xenco, Carlsbad
1089 N Canal St.
Carlsbad NM 88220
Phone: 575-988-3199 Fax 575-988-3199

Chain of Custody Record

eurofins | Environment Testing America

Client Information (Sub Contract Lab)	Sampler	Lab PM: Kramer Jessica	Carrier Tracking No(s)	COC No: 890-488 6
Client Contact: Shipping/Receiving	Phone	E-Mail: jessica kramer@eurofinset com	State of Origin: New Mexico	Page: Page 6 of 14
Company: Eurofins Xenco		Accreditations Required (See note): NELAP - Louisiana NELAP - Texas		Job #: 890-1502-1
Address: 1211 W Florida Ave	Due Date Requested: 11/4/2021			
City: Midland	TAT Requested (days):			
State Zip: TX, 79701				
Phone: 432-704-5440(Tel)	PO #:			
Email	WO #:			
Project Name: Kaiser SWD	Project #: 88000039			
Site	SSOW#:			

Analysis Requested

Preservation Codes

A	HCL	M	Hexane
B	NaOH	N	None
C	Zn Acetate	O	AsNaO2
D	Nitric Acid	P	Na2O4S
E	NaHSO4	Q	Na2SO3
F	MeOH	R	Na2S2O3
G	Amchlor	S	H2SO4
H	Ascorbic Acid	T	TSP Dodecahydrate
I	Ice	U	Acetone
J	DI Water	V	MCAA
K	EDTA	W	pH 4-5
L	EDA	Z	other (specify)

Other:

Sample Identification - Client ID (Lab ID)	Sample Date	Sample Time	Sample Type (C=comp, G=grab)	Matrix (W=water S=solid, O=waste/oil, BT=Tissue, A=Air)	Field Filtered Sample (Yes or No)	Perform MS/MSD (Yes or No)	8015MOD_NM/8015NM_S_Prep (MOD) Full TPH	8021B/6035FP_Calc BTEX	300_ORGFM_28D/DI_LEACH Chloride	Total_BTEX_GCV	8015MOD_Calc	Total Number of containers	Special Instructions/Note
			Preservation Code:										
BH-46 (15) (890-1502-46)	10/27/21	Mountain		Solid			X	X	X	X	X	1	
BH-47 (15) (890-1502-47)	10/27/21	Mountain		Solid			X	X	X	X	X	1	
BH-48 (15) (890-1502-48)	10/27/21	Mountain		Solid			X	X	X	X	X	1	
BH-49 (15) (890-1502-49)	10/27/21	Mountain		Solid			X	X	X	X	X	1	
BH-50 (15) (890-1502-50)	10/27/21	Mountain		Solid			X	X	X	X	X	1	
BH-51 (15) (890-1502-51)	10/27/21	Mountain		Solid			X	X	X	X	X	1	
BH-52 (15) (890-1502-52)	10/27/21	Mountain		Solid			X	X	X	X	X	1	
BH-53 (15) (890-1502-53)	10/27/21	Mountain		Solid			X	X	X	X	X	1	
BH-54 (15) (890-1502-54)	10/27/21	Mountain		Solid			X	X	X	X	X	1	

Note: Since laboratory accreditations are subject to change, Eurofins Xenco LLC places the ownership of method analyte & accreditation compliance upon out subcontract laboratories This sample shipment is forwarded under chain-of-custody If the laboratory does not currently maintain accreditation in the State of Origin listed above for analysis/tests/matrix being analyzed the samples must be shipped back to the Eurofins Xenco LLC laboratory or other instructions will be provided Any changes to accreditation status should be brought to Eurofins Xenco LLC attention immediately If all requested accreditations are current to date, return the signed Chain of Custody attesting to said complicance to Eurofins Xenco LLC.

Possible Hazard Identification
Unconfirmed

Sample Disposal (A fee may be assessed if samples are retained longer than 1 month)
☐ *Return To Client* ☐ *Disposal By Lab* ☐ *Archive For* _____ *Months*

Deliverable Requested I II III IV Other (specify) Primary Deliverable Rank 2

Special Instructions/QC Requirements

Empty Kit Relinquished by:	Date	Time:	Method of Shipment:

	Relinquished by	Date/Time	Company	Received by	Date/Time	Company
1						
2	Relinquished by	Date/Time	Company	Received by	Date/Time	Company
3	Relinquished by	Date/Time	Company	Received by	Date/Time	Company

Custody Seals Intact: Δ Yes Δ No | Custody Seal No

Cooler Temperature(s) °C and Other Remarks

Ver: 06/08/2021

Eurofins Xenco, Carlsbad
1089 N Canal St.
Carlsbad NM 88220
Phone. 575-988-3199 Fax 575-988-3199

Chain of Custody Record

eurofins | Environment Testing America

Client Information (Sub Contract Lab)	Sampler	Lab PM: Kramer Jessica	Carrier Tracking No(s)	COC No: 890-488 7
Client Contact: Shipping/Receiving	Phone	E-Mail: jessica.kramer@eurofinset.com	State of Origin: New Mexico	Page: Page 7 of 14
Company: Eurofins Xenco		Accreditations Required (See note): NELAP - Louisiana NELAP - Texas		Job #: 890-1502-1
Address: 1211 W Florida Ave	Due Date Requested: 11/4/2021			
City: Midland	TAT Requested (days):			
State Zip: TX 79701				
Phone: 432-704-5440(Tel)	PO #:			
Email	WO #:			
Project Name: Kaiser SWD	Project #: 88000039			
Site	SSOW#:			

Analysis Requested

Preservation Codes

A	HCL	M	Hexane
B	NaOH	N	None
C	Zn Acetate	O	AsNaO2
D	Nitric Acid	P	Na2O4S
E	NaHSO4	Q	Na2SO3
F	MeOH	R	Na2S2O3
G	Amchlor	S	H2SO4
H	Ascorbic Acid	T	TSP Dodecahydrate
I	Ice	U	Acetone
J	DI Water	V	MCAA
K	EDTA	W	pH 4-5
L	EDA	Z	other (specify)

Other:

Sample Identification - Client ID (Lab ID)	Sample Date	Sample Time	Sample Type (C=Comp, G=grab)	Matrix (W=water S=solid O=waste/oil, BT=Tissue, A=Air)	Field Filtered Sample (Yes or No)	Perform MS/MSD (Yes or No)	8016MOD_NM/8016NM_S_Prep (MOD) Full TPH	8021B/5035FP_Calc BTEX	300_ORGFM_28D/DI_LEACH Chloride	Total_BTEX_GCV	8015MOD_Calc	Total Number of containers	Special Instructions/Note
			Preservation Code:										
BH-55 (15) (890-1502-55)	10/27/21	Mountain		Solid			X	X	X	X	X	1	
BH-56 (15) (890-1502-56)	10/27/21	Mountain		Solid			X	X	X	X	X	1	
BH-57 (15) (890-1502-57)	10/27/21	Mountain		Solid			X	X	X	X	X	1	
BH-58 (15) (890-1502-58)	10/27/21	Mountain		Solid			X	X	X	X	X	1	
BH-59 (15) (890-1502-59)	10/27/21	Mountain		Solid			X	X	X	X	X	1	
BH-60 (15) (890-1502-60)	10/27/21	Mountain		Solid			X	X	X	X	X	1	
BH-61 (15) (890-1502-61)	10/27/21	Mountain		Solid			X	X	X	X	X	1	
BH-62 (15) (890-1502-62)	10/27/21	Mountain		Solid			X	X	X	X	X	1	
BH-63 (15) (890-1502-63)	10/27/21	Mountain		Solid			X	X	X	X	X	1	

Note Since laboratory accreditations are subject to change Eurofins Xenco LLC places the ownership of method analyte & accreditation compliance upon out subcontract laboratories This sample shipment is forwarded under chain-of-custody If the laboratory does not currently maintain accreditation in the State of Origin listed above for analysis/tests/matrix being analyzed the samples must be shipped back to the Eurofins Xenco LLC laboratory or other instructions will be provided Any changes to accreditation status should be brought to Eurofins Xenco LLC attention immediately If all requested accreditations are current to date return the signed Chain of Custody attesting to said complicance to Eurofins Xenco LLC.

Possible Hazard Identification	Sample Disposal (A fee may be assessed if samples are retained longer than 1 month)
Unconfirmed	☐ Return To Client ☐ Disposal By Lab ☐ Archive For _____ Months
Deliverable Requested I II III IV Other (specify) Primary Deliverable Rank 2	Special Instructions/QC Requirements

Empty Kit Relinquished by	Date	Time	Method of Shipment:

	Relinquished by	Date/Time	Company	Received by	Date/Time	Company
	Relinquished by	Date/Time	Company	Received by	Date/Time	Company
	Relinquished by	Date/Time	Company	Received by	Date/Time	Company

Custody Seals Intact. Δ Yes Δ No	Custody Seal No	Cooler Temperature(s) °C and Other Remarks

Ver: 06/08/2021

Eurofins Xenco, Carlsbad
1089 N Canal St
Carlsbad NM 88220
Phone 575-988-3199 Fax 575-988-3199

Chain of Custody Record

eurofins | Environment Testing America

Client Information (Sub Contract Lab)	Sampler	Lab PM: Kramer Jessica	Carrier Tracking No(s)	COC No: 890-488 8
Client Contact: Shipping/Receiving	Phone	E-Mail: jessica kramer@eurofinset com	State of Origin: New Mexico	Page: Page 8 of 14
Company: Eurofins Xenco		Accreditations Required (See note): NELAP - Louisiana, NELAP - Texas		Job #: 890-1502-1
Address: 1211 W Florida Ave	Due Date Requested: 11/4/2021			
City: Midland	TAT Requested (days):			
State, Zip: TX 79701				
Phone: 432-704-5440(Tel)	PO #:			
Email	WO #:			
Project Name: Kaiser SWD	Project #: 88000039			
Site	SSOW#:			

Analysis Requested

Preservation Codes

A	HCL	M	Hexane
B	NaOH	N	None
C	Zn Acetate	O	AsNaO2
D	Nitric Acid	P	Na2O4S
E	NaHSO4	Q	Na2SO3
F	MeOH	R	Na2S2O3
G	Amchlor	S	H2SO4
H	Ascorbic Acid	T	TSP Dodecahydrate
I	Ice	U	Acetone
J	DI Water	V	MCAA
K	EDTA	W	pH 4-5
L	EDA	Z	other (specify)

Other:

Sample Identification - Client ID (Lab ID)	Sample Date	Sample Time	Sample Type (C=Comp, G=grab)	Matrix (W=water S=solid, O=waste/oil, BT=Tissue, A=Air)	Field Filtered Sample (Yes or No)	Perform MS/MSD (Yes or No)	8015MOD_NM/8015NM_S_Prep (MOD) Full TPH	8021B/6035FP_Calc BTEX	300_ORGFM_28D/DI_LEACH Chloride	Total_BTEX_GCV	8015MOD_Calc	Total Number of containers	Special Instructions/Note:
Preservation Code:													
BH-64 (15) (890-1502-64)	10/27/21	Mountain		Solid			X	X	X	X	X	1	
BH-65 (15) (890-1502-65)	10/27/21	Mountain		Solid			X	X	X	X	X	1	
BH-66 (15) (890-1502-66)	10/27/21	Mountain		Solid			X	X	X	X	X	1	
BH-67 (15) (890-1502-67)	10/27/21	Mountain		Solid			X	X	X	X	X	1	
BH-68 (15) (890-1502-68)	10/28/21	Mountain		Solid			X	X	X	X	X	1	
BH-69 (15) (890-1502-69)	10/28/21	Mountain		Solid			X	X	X	X	X	1	
BH-70 (15) (890-1502-70)	10/28/21	Mountain		Solid			X	X	X	X	X	1	
BH-71 (15) (890-1502-71)	10/28/21	Mountain		Solid			X	X	X	X	X	1	
BH-72 (15) (890-1502-72)	10/28/21	Mountain		Solid			X	X	X	X	X	1	

Note Since laboratory accreditations are subject to change Eurofins Xenco LLC places the ownership of method analyte & accreditation compliance upon out subcontract laboratories. This sample shipment is forwarded under chain-of-custody If the laboratory does not currently maintain accreditation in the State of Origin listed above for analysis/tests/matrix being analyzed the samples must be shipped back to the Eurofins Xenco LLC laboratory or other instructions will be provided Any changes to accreditation status should be brought to Eurofins Xenco LLC attention immediately If all requested accreditations are current to date return the signed Chain of Custody attesting to said complicance to Eurofins Xenco LLC

Possible Hazard Identification	Sample Disposal (A fee may be assessed if samples are retained longer than 1 month)
Unconfirmed	☐ Return To Client ☐ Disposal By Lab ☐ Archive For _____ Months
Deliverable Requested I II III IV Other (specify) Primary Deliverable Rank 2	Special Instructions/QC Requirements

Empty Kit Relinquished by	Date	Time	Method of Shipment

	Relinquished by	Date/Time	Company	Received by	Date/Time	Company
	Relinquished by	Date/Time	Company	Received by	Date/Time	Company
	Relinquished by	Date/Time	Company	Received by	Date/Time	Company

Custody Seals Intact. Δ Yes Δ No	Custody Seal No	Cooler Temperature(s) °C and Other Remarks

Ver: 06/08/2021

Eurofins Xenco, Carlsbad
1089 N Canal St
Carlsbad NM 88220
Phone 575-988-3199 Fax 575-988-3199

Chain of Custody Record

eurofins | Environment Testing America

Client Information (Sub Contract Lab)	Sampler	Lab PM: Kramer Jessica	Carrier Tracking No(s)	COC No: 890-488 9
Client Contact: Shipping/Receiving	Phone	E-Mail: jessica kramer@eurofinset.com	State of Origin: New Mexico	Page: Page 9 of 14
Company: Eurofins Xenco		Accreditations Required (See note): NELAP - Louisiana NELAP - Texas		Job #: 890-1502-1
Address: 1211 W Florida Ave	Due Date Requested: 11/4/2021			
City: Midland	TAT Requested (days):			
State Zip: TX, 79701				
Phone: 432-704-5440(Tel)	PO #:			
Email	WO #:			
Project Name: Kaiser SWD	Project #: 88000039			
Site	SSOW#:			

Analysis Requested

Preservation Codes

A	HCL	M	Hexane
B	NaOH	N	None
C	Zn Acetate	O	AsNaO2
D	Nitric Acid	P	Na2O4S
E	NaHSO4	Q	Na2SO3
F	MeOH	R	Na2S2O3
G	Amchlor	S	H2SO4
H	Ascorbic Acid	T	TSP Dodecahydrate
I	Ice	U	Acetone
J	DI Water	V	MCAA
K	EDTA	W	pH 4-5
L	EDA	Z	other (specify)

Other:

Sample Identification - Client ID (Lab ID)	Sample Date	Sample Time	Sample Type (C=Comp, G=grab)	Matrix (W=water S=solid, O=waste/oil, BT=Tissue, A=Air)	Field Filtered Sample (Yes or No)	Perform MS/MSD (Yes or No)	8015MOD_NM/8015NM_S_Prep (MOD) Full TPH	8021B/5035FP_Calc BTEX	300_ORGFM_28D/DI_LEACH Chloride	Total_BTEX_GCV	8015MOD_Calc	Total Number of containers	Special Instructions/Note
			Preservation Code:										
BH-73 (15) (890-1502-73)	10/28/21	Mountain		Solid			X	X	X	X	X	1	
BH-74 (15) (890-1502-74)	10/28/21	Mountain		Solid			X	X	X	X	X	1	
BH-75 (15) (890-1502-75)	10/28/21	Mountain		Solid			X	X	X	X	X	1	
BH-76 (15) (890-1502-76)	10/28/21	Mountain		Solid			X	X	X	X	X	1	
BH-77 (15) (890-1502-77)	10/28/21	Mountain		Solid			X	X	X	X	X	1	
BH-78 (15) (890-1502-78)	10/28/21	Mountain		Solid			X	X	X	X	X	1	
BH-79 (15) (890-1502-79)	10/28/21	Mountain		Solid			X	X	X	X	X	1	
BH-80 (15) (890-1502-80)	10/28/21	Mountain		Solid			X	X	X	X	X	1	
BH-81 (15) (890-1502-81)	10/28/21	Mountain		Solid			X	X	X	X	X	1	

Note Since laboratory accreditations are subject to change Eurofins Xenco LLC places the ownership of method analyte & accreditation compliance upon out subcontract laboratories This sample shipment is forwarded under chain-of-custody If the laboratory does not currently maintain accreditation in the State of Origin listed above for analysis/tests/matrix being analyzed the samples must be shipped back to the Eurofins Xenco LLC laboratory or other instructions will be provided Any changes to accreditation status should be brought to Eurofins Xenco LLC attention immediately If all requested accreditations are current to date return the signed Chain of Custody attesting to said complicance to Eurofins Xenco LLC.

Possible Hazard Identification	Sample Disposal (A fee may be assessed if samples are retained longer than 1 month)
Unconfirmed	☐ Return To Client ☐ Disposal By Lab ☐ Archive For _____ Months
Deliverable Requested I II III IV Other (specify) Primary Deliverable Rank 2	Special Instructions/QC Requirements

Empty Kit Relinquished by:	Date	Time:	Method of Shipment:

	Relinquished by:	Date/Time:	Company	Received by:	Date/Time	Company
	Relinquished by:	Date/Time:	Company	Received by:	Date/Time	Company
	Relinquished by:	Date/Time:	Company	Received by:	Date/Time	Company

Custody Seals Intact: Δ Yes Δ No	Custody Seal No	Cooler Temperature(s) °C and Other Remarks.

Ver: 06/08/2021

Eurofins Xenco, Carlsbad
1089 N Canal St.
Carlsbad NM 88220
Phone 575-988-3199 Fax 575-988-3199

Chain of Custody Record

eurofins | Environment Testing America

Client Information (Sub Contract Lab)	Sampler	Lab PM: Kramer Jessica	Carrier Tracking No(s)	COC No.: 890-488 10
Client Contact: Shipping/Receiving	Phone:	E-Mail: jessica kramer@eurofinset.com	State of Origin: New Mexico	Page: Page 10 of 14
Company: Eurofins Xenco		Accreditations Required (See note): NELAP - Louisiana, NELAP - Texas		Job #: 890-1502-1
Address: 1211 W Florida Ave	Due Date Requested: 11/4/2021			
City: Midland	TAT Requested (days):			
State, Zip: TX 79701				
Phone: 432-704-5440(Tel)	PO #:			
Email	WO #:			
Project Name: Kaiser SWD	Project #: 88000039			
Site:	SSOW#:			

Preservation Codes

A	HCL	M	Hexane
B	NaOH	N	None
C	Zn Acetate	O	AsNaO2
D	Nitric Acid	P	Na2O4S
E	NaHSO4	Q	Na2SO3
F	MeOH	R	Na2S2O3
G	Amchlor	S	H2SO4
H	Ascorbic Acid	T	TSP Dodecahydrate
I	Ice	U	Acetone
J	DI Water	V	MCAA
K	EDTA	W	pH 4-5
L	EDA	Z	other (specify)

Other:

Analysis Requested

Sample Identification - Client ID (Lab ID)	Sample Date	Sample Time	Sample Type (C=comp, G=grab)	Matrix (W=water S=solid O=waste/oil, BT=Tissue, A=Air)	Field Filtered Sample (Yes or No)	Perform MS/MSD (Yes or No)	8015MOD_NM/8015NM_S_Prep (MOD) Full TPH	8021B/5035FP_Calc BTEX	300_ORGFM_28D/DI_LEACH Chloride	Total_BTEX_GCV	8015MOD_Calc	Total Number of containers	Special Instructions/Note.
			Preservation Code:										
BH-82 (15) (890-1502-82)	10/28/21	Mountain		Solid			X	X	X	X	X	1	
BH-83 (15) (890-1502-83)	10/28/21	Mountain		Solid			X	X	X	X	X	1	
BH-84 (15) (890-1502-84)	10/28/21	Mountain		Solid			X	X	X	X	X	1	
BH-85 (15) (890-1502-85)	10/28/21	Mountain		Solid			X	X	X	X	X	1	
BH-86 (15) (890-1502-86)	10/28/21	Mountain		Solid			X	X	X	X	X	1	
BH-87 (15) (890-1502-87)	10/28/21	Mountain		Solid			X	X	X	X	X	1	
BH-88 (15) (890-1502-88)	10/28/21	Mountain		Solid			X	X	X	X	X	1	
BH-89 (15) (890-1502-89)	10/28/21	Mountain		Solid			X	X	X	X	X	1	
BH90 (RS) (6) (890-1502-90)	10/28/21	Mountain		Solid			X	X	X	X	X	1	

Note Since laboratory accreditations are subject to change Eurofins Xenco LLC places the ownership of method analyte & accreditation compliance upon out subcontract laboratories This sample shipment is forwarded under chain-of-custody If the laboratory does not currently maintain accreditation in the State of Origin listed above for analysis/tests/matrix being analyzed the samples must be shipped back to the Eurofins Xenco LLC laboratory or other instructions will be provided Any changes to accreditation status should be brought to Eurofins Xenco LLC attention immediately If all requested accreditations are current to date return the signed Chain of Custody attesting to said complicance to Eurofins Xenco LLC.

Possible Hazard Identification	Sample Disposal (A fee may be assessed if samples are retained longer than 1 month)
Unconfirmed	☐ Return To Client ☐ Disposal By Lab ☐ Archive For _____ Months
Deliverable Requested I II III IV Other (specify) Primary Deliverable Rank 2	Special Instructions/QC Requirements

Empty Kit Relinquished by:	Date	Time	Method of Shipment:

Relinquished by:	Date/Time	Company	Received by:	Date/Time:	Company
Relinquished by:	Date/Time	Company	Received by:	Date/Time	Company
Relinquished by:	Date/Time	Company	Received by:	Date/Time:	Company

Custody Seals Intact. ∆ Yes ∆ No	Custody Seal No	Cooler Temperature(s) °C and Other Remarks

Ver: 06/08/2021

Eurofins Xenco, Carlsbad
1089 N Canal St
Carlsbad NM 88220
Phone 575-988-3199 Fax 575-988-3199

Chain of Custody Record

eurofins | Environment Testing America

Client Information (Sub Contract Lab)	Sampler:	Lab PM: Kramer Jessica	Carrier Tracking No(s):	COC No.: 890-488 11
Client Contact: Shipping/Receiving	Phone:	E-Mail: jessica.kramer@eurofinset.com	State of Origin: New Mexico	Page: Page 11 of 14
Company: Eurofins Xenco		Accreditations Required (See note): NELAP - Louisiana NELAP - Texas		Job #: 890-1502-1
Address: 1211 W Florida Ave	Due Date Requested: 11/4/2021			
City: Midland	TAT Requested (days):			
State, Zip: TX 79701				
Phone: 432-704-5440(Tel)	PO #:			
Email	WO #:			
Project Name: Kaiser SWD	Project #: 88000039			
Site	SSOW#:			

Analysis Requested

Preservation Codes

A HCL, B NaOH, C Zn Acetate, D Nitric Acid, E NaHSO4, F MeOH, G Amchlor, H Ascorbic Acid, I Ice, J DI Water, K EDTA, L EDA, M Hexane, N None, O AsNaO2, P Na2O4S, Q Na2SO3, R Na2S2O3, S H2SO4, T TSP Dodecahydrate, U Acetone, V MCAA, W pH 4-5, Z other (specify)

Other:

Sample Identification - Client ID (Lab ID)	Sample Date	Sample Time	Sample Type (C=Comp, G=grab)	Matrix (W=water, S=solid, O=waste/oil, BT=Tissue, A=Air)	Field Filtered Sample (Yes or No)	Perform MS/MSD (Yes or No)	8015MOD_NM/8015NM_S_Prep (MOD) Full TPH	8021B/5035FP_Calc BTEX	300_ORGFM_28D/DI_LEACH Chloride	Total_BTEX_GCV	8015MOD_Calc	Total Number of containers	Special Instructions/Note
			Preservation Code:										
BH-91 (RS) (6) (890-1502-91)	10/28/21	Mountain		Solid			X	X	X	X	X	1	
SW-1 (0-6) (890-1502-92)	10/25/21	Mountain		Solid			X	X	X	X	X	1	
SW-2 (0-6) (890-1502-93)	10/25/21	Mountain		Solid			X	X	X	X	X	1	
SW-3 (0-6) (890-1502-94)	10/25/21	Mountain		Solid			X	X	X	X	X	1	
SW-4 (0-6) (890-1502-95)	10/25/21	Mountain		Solid			X	X	X	X	X	1	
SW-5 (0-6) (890-1502-96)	10/25/21	Mountain		Solid			X	X	X	X	X	1	
SW-6 (0-6) (890-1502-97)	10/25/21	Mountain		Solid			X	X	X	X	X	1	
SW-7 (0-6) (890-1502-98)	10/26/21	Mountain		Solid			X	X	X	X	X	1	
SW-8 (0-6) (890-1502-99)	10/26/21	Mountain		Solid			X	X	X	X	X	1	

Note: Since laboratory accreditations are subject to change, Eurofins Xenco LLC places the ownership of method analyte & accreditation compliance upon out subcontract laboratories. This sample shipment is forwarded under chain-of-custody. If the laboratory does not currently maintain accreditation in the State of Origin listed above for analysis/tests/matrix being analyzed, the samples must be shipped back to the Eurofins Xenco LLC laboratory or other instructions will be provided. Any changes to accreditation status should be brought to Eurofins Xenco LLC attention immediately. If all requested accreditations are current to date, return the signed Chain of Custody attesting to said complicance to Eurofins Xenco LLC.

Possible Hazard Identification	***Sample Disposal (A fee may be assessed if samples are retained longer than 1 month)***
Unconfirmed	☐ *Return To Client* ☐ *Disposal By Lab* ☐ *Archive For* _____ *Months*
Deliverable Requested: I II III IV Other (specify) — Primary Deliverable Rank: 2	Special Instructions/QC Requirements

Empty Kit Relinquished by	Date	Time:	Method of Shipment:

	Relinquished by	Date/Time	Company	Received by	Date/Time	Company
1	10-29					
2						
3						

Custody Seals Intact: ∆ Yes ∆ No	Custody Seal No	Cooler Temperature(s) °C and Other Remarks.

Ver: 06/08/2021

Eurofins Xenco, Carlsbad
1089 N Canal St.
Carlsbad NM 88220
Phone. 575-988-3199 Fax 575-988-3199

Chain of Custody Record

eurofins | Environment Testing America

Client Information (Sub Contract Lab)	Sampler	Lab PM: Kramer Jessica	Carrier Tracking No(s)	COC No: 890-488 12
Client Contact: Shipping/Receiving	Phone:	E-Mail: jessica kramer@eurofinset com	State of Origin: New Mexico	Page: Page 12 of 14
Company: Eurofins Xenco		Accreditations Required (See note): NELAP - Louisiana NELAP - Texas		Job #: 890-1502-1
Address: 1211 W Florida Ave	Due Date Requested: 11/4/2021			
City: Midland	TAT Requested (days):			
State, Zip: TX 79701				
Phone: 432-704-5440(Tel)	PO #:			
Email	WO #:			
Project Name: Kaiser SWD	Project #: 88000039			
Site	SSOW#:			

Analysis Requested

Preservation Codes

A	HCL	M	Hexane
B	NaOH	N	None
C	Zn Acetate	O	AsNaO2
D	Nitric Acid	P	Na2O4S
E	NaHSO4	Q	Na2SO3
F	MeOH	R	Na2S2O3
G	Amchlor	S	H2SO4
H	Ascorbic Acid	T	TSP Dodecahydrate
I	Ice	U	Acetone
J	DI Water	V	MCAA
K	EDTA	W	pH 4-5
L	EDA	Z	other (specify)

Other:

Sample Identification - Client ID (Lab ID)	Sample Date	Sample Time	Sample Type (C=comp, G=grab)	Matrix (W=water S=solid, O=waste/oil, BT=Tissue, A=Air)	Field Filtered Sample (Yes or No)	Perform MS/MSD (Yes or No)	8015MOD_NM/8015NM_S_Prep (MOD) Full TPH	8021B/5035FP_Calc BTEX	300_ORGFM_28D/DI_LEACH Chloride	Total_BTEX_GCV	8015MOD_Calc	Total Number of containers	Special Instructions/Note
			Preservation Code:										
SW-9 (0-6) (890-1502-100)	10/26/21	Mountain		Solid			X	X	X	X	X	1	
SW-10 (0-6) (890-1502-101)	10/26/21	Mountain		Solid			X	X	X	X	X	1	
SW-11 (0-6) (890-1502-102)	10/26/21	Mountain		Solid			X	X	X	X	X	1	
SW-12 (10) (890-1502-103)	10/26/21	Mountain		Solid			X	X	X	X	X	1	
SW-13 (15) (890-1502-104)	10/26/21	Mountain		Solid			X	X	X	X	X	1	
SW-14 (15) (890-1502-105)	10/26/21	Mountain		Solid			X	X	X	X	X	1	
SW-15 (15) (890-1502-106)	10/26/21	Mountain		Solid			X	X	X	X	X	1	
SW-16 (15) (890-1502-107)	10/26/21	Mountain		Solid			X	X	X	X	X	1	
SW-17 (15) (890-1502-108)	10/26/21	Mountain		Solid			X	X	X	X	X	1	

Note: Since laboratory accreditations are subject to change, Eurofins Xenco LLC places the ownership of method analyte & accreditation compliance upon out subcontract laboratories This sample shipment is forwarded under chain-of-custody If the laboratory does not currently maintain accreditation in the State of Origin listed above for analysis/tests/matrix being analyzed the samples must be shipped back to the Eurofins Xenco LLC laboratory or other instructions will be provided Any changes to accreditation status should be brought to Eurofins Xenco LLC attention immediately If all requested accreditations are current to date return the signed Chain of Custody attesting to said complicance to Eurofins Xenco LLC

Possible Hazard Identification	Sample Disposal (A fee may be assessed if samples are retained longer than 1 month)
Unconfirmed	☐ Return To Client ☐ Disposal By Lab ☐ Archive For _____ Months
Deliverable Requested I II III IV Other (specify) Primary Deliverable Rank 2	Special Instructions/QC Requirements

Empty Kit Relinquished by	Date	Time	Method of Shipment

	Relinquished by	Date/Time	Company	Received by	Date/Time	Company
1	Relinquished by: [illegible] 10-29	Date/Time.	Company	Received by: [signature]	Date/Time	Company
2	Relinquished by	Date/Time	Company	Received by	Date/Time	Company
3	Relinquished by	Date/Time	Company	Received by	Date/Time	Company

Custody Seals Intact: Δ Yes Δ No	Custody Seal No	Cooler Temperature(s) °C and Other Remarks.

Ver: 06/08/2021

Eurofins Xenco, Carlsbad
1089 N Canal St
Carlsbad NM 88220
Phone 575-988-3199 Fax. 575-988-3199

Chain of Custody Record

eurofins | Environment Testing America

Client Information (Sub Contract Lab)	Sampler	Lab PM: Kramer Jessica	Carrier Tracking No(s).	COC No: 890-488 13
Client Contact: Shipping/Receiving	Phone	E-Mail: jessica.kramer@eurofinset.com	State of Origin: New Mexico	Page: Page 13 of 14
Company: Eurofins Xenco		Accreditations Required (See note): NELAP - Louisiana NELAP - Texas		Job #: 890-1502-1
Address: 1211 W Florida Ave	Due Date Requested: 11/4/2021			
City: Midland	TAT Requested (days):			
State, Zip: TX 79701				
Phone: 432-704-5440(Tel)	PO #:			
Email	WO #:			
Project Name: Kaiser SWD	Project #: 88000039			
Site	SSOW#:			

Analysis Requested

Preservation Codes

A	HCL	M	Hexane
B	NaOH	N	None
C	Zn Acetate	O	AsNaO2
D	Nitric Acid	P	Na2O4S
E	NaHSO4	Q	Na2SO3
F	MeOH	R	Na2S2O3
G	Amchlor	S	H2SO4
H	Ascorbic Acid	T	TSP Dodecahydrate
I	Ice	U	Acetone
J	DI Water	V	MCAA
K	EDTA	W	pH 4-5
L	EDA	Z	other (specify)

Other:

Sample Identification - Client ID (Lab ID)	Sample Date	Sample Time	Sample Type (C=comp, G=grab)	Matrix (W=water S=solid O=waste/oil, BT=Tissue, A=Air)	Field Filtered Sample (Yes or No)	Perform MS/MSD (Yes or No)	8016MOD_NM/8016NM_S_Prep (MOD) Full TPH	8021B/6035FP_Calc BTEX	300_ORGFM_28D/DI_LEACH Chloride	Total_BTEX_GCV	8015MOD_Calc	Total Number of containers	Special Instructions/Note
			Preservation Code:										
SW-18 (15) (890-1502-109)	10/26/21	Mountain		Solid			X	X	X	X	X	1	
SW-19 (15) (890-1502-110)	10/26/21	Mountain		Solid			X	X	X	X	X	1	
SW-20 (15) (890-1502-111)	10/26/21	Mountain		Solid			X	X	X	X	X	1	
SW-21 (15) (890-1502-112)	10/26/21	Mountain		Solid			X	X	X	X	X	1	
SW-22 (15) (890-1502-113)	10/26/21	Mountain		Solid			X	X	X	X	X	1	
SW-23 (15) (890-1502-114)	10/26/21	Mountain		Solid			X	X	X	X	X	1	
SW-24 (15) (890-1502-115)	10/26/21	Mountain		Solid			X	X	X	X	X	1	
SW-25 (15) (890-1502-116)	10/26/21	Mountain		Solid			X	X	X	X	X	1	
SW-26 (15) (890-1502-117)	10/26/21	Mountain		Solid			X	X	X	X	X	1	

Note Since laboratory accreditations are subject to change Eurofins Xenco LLC places the ownership of method analyte & accreditation compliance upon out subcontract laboratories. This sample shipment is forwarded under chain-of-custody If the laboratory does not currently maintain accreditation in the State of Origin listed above for analysis/tests/matrix being analyzed the samples must be shipped back to the Eurofins Xenco LLC laboratory or other instructions will be provided Any changes to accreditation status should be brought to Eurofins Xenco LLC attention immediately If all requested accreditations are current to date return the signed Chain of Custody attesting to said complicance to Eurofins Xenco LLC.

Possible Hazard Identification	Sample Disposal (A fee may be assessed if samples are retained longer than 1 month)
Unconfirmed	☐ Return To Client ☐ Disposal By Lab ☐ Archive For _____ Months
Deliverable Requested I II III IV Other (specify) Primary Deliverable Rank 2	Special Instructions/QC Requirements

Empty Kit Relinquished by:	Date	Time:	Method of Shipment:

Relinquished by:	Date/Time	Company	Received by:	Date/Time	Company
Relinquished by:	Date/Time	Company	Received by:	Date/Time	Company
Relinquished by:	Date/Time	Company	Received by:	Date/Time:	Company

Custody Seals Intact. ∆ Yes ∆ No	Custody Seal No	Cooler Temperature(s) °C and Other Remarks

Ver: 06/08/2021

Eurofins Xenco, Carlsbad
1089 N Canal St.
Carlsbad NM 88220
Phone 575-988-3199 Fax 575-988-3199

Chain of Custody Record

eurofins | Environment Testing America

Client Information (Sub Contract Lab)	Sampler:	Lab PM: Kramer Jessica	Carrier Tracking No(s):	COC No: 890-488 14
Client Contact: Shipping/Receiving	Phone:	E-Mail: jessica.kramer@eurofinset.com	State of Origin: New Mexico	Page: Page 14 of 14
Company: Eurofins Xenco		Accreditations Required (See note): NELAP - Louisiana NELAP - Texas		Job #: 890-1502-1
Address: 1211 W Florida Ave	Due Date Requested: 11/4/2021			
City: Midland	TAT Requested (days):			
State, Zip: TX 79701				
Phone: 432-704-5440(Tel)	PO #:			
Email	WO #:			
Project Name: Kaiser SWD	Project #: 88000039			
Site	SSOW#:			

Analysis Requested

Preservation Codes

A	HCL	M	Hexane
B	NaOH	N	None
C	Zn Acetate	O	AsNaO2
D	Nitric Acid	P	Na2O4S
E	NaHSO4	Q	Na2SO3
F	MeOH	R	Na2S2O3
G	Amchlor	S	H2SO4
H	Ascorbic Acid	T	TSP Dodecahydrate
I	Ice	U	Acetone
J	DI Water	V	MCAA
K	EDTA	W	pH 4-5
L	EDA	Z	other (specify)

Other:

Sample Identification - Client ID (Lab ID)	Sample Date	Sample Time	Sample Type (C=comp, G=grab)	Matrix (W=water S=solid, O=waste/oil, BT=Tissue, A=Air)	Field Filtered Sample (Yes or No)	Perform MS/MSD (Yes or No)	8015MOD_NM/8015NM_S_Prep (MOD) Full TPH	8021B/5035FP_Calc BTEX	300_ORGFM_28D/DI_LEACH Chloride	Total_BTEX_GCV	8015MOD_Calc	Total Number of containers	Special Instructions/Note
			Preservation Code:										
SW-27 (15) (890-1502-118)	10/26/21	Mountain		Solid			X	X	X	X	X	1	
SW-28 (15) (890-1502-119)	10/26/21	Mountain		Solid			X	X	X	X	X	1	
SW-29 (15) (890-1502-120)	10/26/21	Mountain		Solid			X	X	X	X	X	1	
SW-30 (RS) (6) (890-1502-121)	10/28/21	Mountain		Solid			X	X	X	X	X	1	
SW-31 (RS) (4) (890-1502-122)	10/28/21	Mountain		Solid			X	X	X	X	X	1	
SW-32 (RS) (6) (890-1502-123)	10/28/21	Mountain		Solid			X	X	X	X	X	1	
SW-33 (RS) (8) (890-1502-124)	10/28/21	Mountain		Solid			X	X	X	X	X	1	

Note Since laboratory accreditations are subject to change Eurofins Xenco LLC places the ownership of method analyte & accreditation compliance upon out subcontract laboratories. This sample shipment is forwarded under chain-of-custody If the laboratory does not currently maintain accreditation in the State of Origin listed above for analysis/tests/matrix being analyzed the samples must be shipped back to the Eurofins Xenco LLC laboratory or other instructions will be provided Any changes to accreditation status should be brought to Eurofins Xenco LLC attention immediately If all requested accreditations are current to date return the signed Chain of Custody attesting to said complicance to Eurofins Xenco LLC

Possible Hazard Identification	Sample Disposal (A fee may be assessed if samples are retained longer than 1 month)
Unconfirmed	☐ Return To Client ☐ Disposal By Lab ☐ Archive For _____ Months
Deliverable Requested I II III IV Other (specify) Primary Deliverable Rank. 2	Special Instructions/QC Requirements

Empty Kit Relinquished by:	Date	Time	Method of Shipment:

Relinquished by:	Date/Time	Company	Received by:	Date/Time.	Company
Relinquished by:	Date/Time	Company	Received by:	Date/Time	Company
Relinquished by:	Date/Time	Company	Received by:	Date/Time	Company

Custody Seals Intact. Δ Yes Δ No	Custody Seal No	Cooler Temperature(s) °C and Other Remarks.

Ver: 06/08/2021

Login Sample Receipt Checklist

Client: Tetra Tech, Inc.

Job Number: 890-1502-1
SDG Number: 212C-MD-02230

Login Number: 1502
List Number: 1
Creator: Clifton, Cloe

List Source: Eurofins Xenco, Carlsbad

Question	Answer	Comment
The cooler's custody seal, if present, is intact.	True	
Sample custody seals, if present, are intact.	True	
The cooler or samples do not appear to have been compromised or tampered with.	True	
Samples were received on ice.	True	
Cooler Temperature is acceptable.	True	
Cooler Temperature is recorded.	True	
COC is present.	True	
COC is filled out in ink and legible.	True	
COC is filled out with all pertinent information.	True	
Is the Field Sampler's name present on COC?	True	
There are no discrepancies between the containers received and the COC.	True	
Samples are received within Holding Time (excluding tests with immediate HTs)	True	
Sample containers have legible labels.	True	
Containers are not broken or leaking.	True	
Sample collection date/times are provided.	True	
Appropriate sample containers are used.	True	
Sample bottles are completely filled.	True	
Sample Preservation Verified.	N/A	
There is sufficient vol. for all requested analyses, incl. any requested MS/MSDs	True	
Containers requiring zero headspace have no headspace or bubble is <6mm (1/4").	N/A	

Login Sample Receipt Checklist

Client: Tetra Tech, Inc.

Job Number: 890-1502-1
SDG Number: 212C-MD-02230

Login Number: 1502
List Number: 2
Creator: Kramer, Jessica

List Source: Eurofins Xenco, Midland
List Creation: 11/01/21 08:46 AM

Question	Answer	Comment
The cooler's custody seal, if present, is intact.	True	
Sample custody seals, if present, are intact.	True	
The cooler or samples do not appear to have been compromised or tampered with.	True	
Samples were received on ice.	True	
Cooler Temperature is acceptable.	True	
Cooler Temperature is recorded.	True	2.6/2.7
COC is present.	True	
COC is filled out in ink and legible.	True	
COC is filled out with all pertinent information.	True	
Is the Field Sampler's name present on COC?	True	
There are no discrepancies between the containers received and the COC.	True	
Samples are received within Holding Time (excluding tests with immediate HTs)	True	
Sample containers have legible labels.	True	
Containers are not broken or leaking.	True	
Sample collection date/times are provided.	True	
Appropriate sample containers are used.	True	
Sample bottles are completely filled.	True	
Sample Preservation Verified.	True	
There is sufficient vol. for all requested analyses, incl. any requested MS/MSDs	True	
Containers requiring zero headspace have no headspace or bubble is <6mm (1/4").	N/A	

eurofins | Environment Testing America

ANALYTICAL REPORT

Eurofins Carlsbad
1089 N Canal St.
Carlsbad, NM 88220
Tel: (575)988-3199

Laboratory Job ID: 890-2290-1
Laboratory Sample Delivery Group: Lea County NM
Client Project/Site: Kaiser SWD

For:
Tetra Tech, Inc.
901 W Wall
Ste 100
Midland, Texas 79701

Attn: Clair Gonzales

JKramer

Authorized for release by:
5/16/2022 4:19:28 PM

Jessica Kramer, Project Manager
(432)704-5440
Jessica.Kramer@et.eurofinsus.com

This report has been electronically signed and authorized by the signatory. Electronic signature is intended to be the legally binding equivalent of a traditionally handwritten signature.

Results relate only to the items tested and the sample(s) as received by the laboratory.

Table of Contents

Definitions/Glossary

Client: Tetra Tech, Inc. Job ID: 890-2290-1
Project/Site: Kaiser SWD SDG: Lea County NM

Qualifiers

GC VOA

Qualifier	Qualifier Description
U	Indicates the analyte was analyzed for but not detected.

GC Semi VOA

Qualifier	Qualifier Description
*1	LCS/LCSD RPD exceeds control limits.
F1	MS and/or MSD recovery exceeds control limits.
F2	MS/MSD RPD exceeds control limits
S1+	Surrogate recovery exceeds control limits, high biased.
U	Indicates the analyte was analyzed for but not detected.

HPLC/IC

Qualifier	Qualifier Description
F1	MS and/or MSD recovery exceeds control limits.
U	Indicates the analyte was analyzed for but not detected.

Glossary

Abbreviation	These commonly used abbreviations may or may not be present in this report.
¤	Listed under the "D" column to designate that the result is reported on a dry weight basis
%R	Percent Recovery
CFL	Contains Free Liquid
CFU	Colony Forming Unit
CNF	Contains No Free Liquid
DER	Duplicate Error Ratio (normalized absolute difference)
Dil Fac	Dilution Factor
DL	Detection Limit (DoD/DOE)
DL, RA, RE, IN	Indicates a Dilution, Re-analysis, Re-extraction, or additional Initial metals/anion analysis of the sample
DLC	Decision Level Concentration (Radiochemistry)
EDL	Estimated Detection Limit (Dioxin)
LOD	Limit of Detection (DoD/DOE)
LOQ	Limit of Quantitation (DoD/DOE)
MCL	EPA recommended "Maximum Contaminant Level"
MDA	Minimum Detectable Activity (Radiochemistry)
MDC	Minimum Detectable Concentration (Radiochemistry)
MDL	Method Detection Limit
ML	Minimum Level (Dioxin)
MPN	Most Probable Number
MQL	Method Quantitation Limit
NC	Not Calculated
ND	Not Detected at the reporting limit (or MDL or EDL if shown)
NEG	Negative / Absent
POS	Positive / Present
PQL	Practical Quantitation Limit
PRES	Presumptive
QC	Quality Control
RER	Relative Error Ratio (Radiochemistry)
RL	Reporting Limit or Requested Limit (Radiochemistry)
RPD	Relative Percent Difference, a measure of the relative difference between two points
TEF	Toxicity Equivalent Factor (Dioxin)
TEQ	Toxicity Equivalent Quotient (Dioxin)
TNTC	Too Numerous To Count

Case Narrative

Client: Tetra Tech, Inc.
Project/Site: Kaiser SWD

Job ID: 890-2290-1
SDG: Lea County NM

Job ID: 890-2290-1

Laboratory: Eurofins Carlsbad

Narrative

Job Narrative
890-2290-1

Receipt
The samples were received on 5/6/2022 3:23 PM. Unless otherwise noted below, the samples arrived in good condition, and, where required, properly preserved and on ice. The temperature of the cooler at receipt time was 11.8°C

GC VOA
No additional analytical or quality issues were noted, other than those described above or in the Definitions/ Glossary page.

GC Semi VOA
Method 8015MOD_NM: Surrogate recovery for the following sample was outside control limits: (LCSD 880-25199/3-A). Evidence of matrix interferences is not obvious.

Method 8015MOD_NM: The laboratory control sample (LCS) associated with preparation batch 880-25199 and analytical batch 880-25231 was outside acceptance criteria. Re-extraction and/or re-analysis could not be performed; therefore, the data have been reported. The batch matrix spike/matrix spike duplicate (MS/MSD) was within acceptance limits and may be used to evaluate matrix performance.

Method 8015MOD_NM: The matrix spike / matrix spike duplicate (MS/MSD) recoveries and precision for preparation batch 880-25221 and analytical batch 880-25235 were outside control limits. Sample matrix interference and/or non-homogeneity are suspected because the associated laboratory control sample / laboratory sample control duplicate (LCS/LCSD) precision was within acceptance limits.

No additional analytical or quality issues were noted, other than those described above or in the Definitions/ Glossary page.

HPLC/IC
No additional analytical or quality issues were noted, other than those described above or in the Definitions/ Glossary page.

Client Sample Results

Client: Tetra Tech, Inc.
Project/Site: Kaiser SWD

Job ID: 890-2290-1
SDG: Lea County NM

Client Sample ID: BH-92

Lab Sample ID: 890-2290-1
Matrix: Solid
Date Collected: 05/06/22 00:00
Date Received: 05/06/22 15:23
Sample Depth: 5

Method: 8021B - Volatile Organic Compounds (GC)

Analyte	Result	Qualifier	RL		Unit	D	Prepared	Analyzed	Dil Fac
Benzene	<0.00200	U	0.00200		mg/Kg		05/14/22 12:33	05/15/22 14:33	1
Toluene	<0.00200	U	0.00200		mg/Kg		05/14/22 12:33	05/15/22 14:33	1
Ethylbenzene	<0.00200	U	0.00200		mg/Kg		05/14/22 12:33	05/15/22 14:33	1
m-Xylene & p-Xylene	<0.00401	U	0.00401		mg/Kg		05/14/22 12:33	05/15/22 14:33	1
o-Xylene	<0.00200	U	0.00200		mg/Kg		05/14/22 12:33	05/15/22 14:33	1
Xylenes, Total	<0.00401	U	0.00401		mg/Kg		05/14/22 12:33	05/15/22 14:33	1

Surrogate	*%Recovery*	*Qualifier*	*Limits*	*Prepared*	*Analyzed*	*Dil Fac*
4-Bromofluorobenzene (Surr)	*98*		*70 - 130*	*05/14/22 12:33*	*05/15/22 14:33*	*1*
1,4-Difluorobenzene (Surr)	*103*		*70 - 130*	*05/14/22 12:33*	*05/15/22 14:33*	*1*

Method: Total BTEX - Total BTEX Calculation

Analyte	Result	Qualifier	RL		Unit	D	Prepared	Analyzed	Dil Fac
Total BTEX	<0.00401	U	0.00401		mg/Kg			05/16/22 16:56	1

Method: 8015 NM - Diesel Range Organics (DRO) (GC)

Analyte	Result	Qualifier	RL		Unit	D	Prepared	Analyzed	Dil Fac
Total TPH	**522**		50.0		mg/Kg			05/11/22 10:27	1

Method: 8015B NM - Diesel Range Organics (DRO) (GC)

Analyte	Result	Qualifier	RL		Unit	D	Prepared	Analyzed	Dil Fac
C6-C10	<50.0	U	50.0		mg/Kg		05/10/22 08:18	05/10/22 13:54	1
Diesel Range Organics (Over C10-C28)	**346**		50.0		mg/Kg		05/10/22 08:18	05/10/22 13:54	1
Oil Range Organics (Over C28-C36)	**176**		50.0		mg/Kg		05/10/22 08:18	05/10/22 13:54	1

Surrogate	*%Recovery*	*Qualifier*	*Limits*	*Prepared*	*Analyzed*	*Dil Fac*
1-Chlorooctane (Surr)	*119*		*70 - 130*	*05/10/22 08:18*	*05/10/22 13:54*	*1*
o-Terphenyl (Surr)	*108*		*70 - 130*	*05/10/22 08:18*	*05/10/22 13:54*	*1*

Method: 300.0 - Anions, Ion Chromatography - Soluble

Analyte	Result	Qualifier	RL		Unit	D	Prepared	Analyzed	Dil Fac
Chloride	**4070**	**F1**	50.5		mg/Kg			05/12/22 07:19	10

Client Sample ID: BH-93

Lab Sample ID: 890-2290-2
Matrix: Solid
Date Collected: 05/06/22 00:00
Date Received: 05/06/22 15:23
Sample Depth: 5

Method: 8021B - Volatile Organic Compounds (GC)

Analyte	Result	Qualifier	RL		Unit	D	Prepared	Analyzed	Dil Fac
Benzene	<0.00198	U	0.00198		mg/Kg		05/14/22 12:33	05/15/22 15:01	1
Toluene	<0.00198	U	0.00198		mg/Kg		05/14/22 12:33	05/15/22 15:01	1
Ethylbenzene	<0.00198	U	0.00198		mg/Kg		05/14/22 12:33	05/15/22 15:01	1
m-Xylene & p-Xylene	<0.00397	U	0.00397		mg/Kg		05/14/22 12:33	05/15/22 15:01	1
o-Xylene	<0.00198	U	0.00198		mg/Kg		05/14/22 12:33	05/15/22 15:01	1
Xylenes, Total	<0.00397	U	0.00397		mg/Kg		05/14/22 12:33	05/15/22 15:01	1

Surrogate	*%Recovery*	*Qualifier*	*Limits*	*Prepared*	*Analyzed*	*Dil Fac*
4-Bromofluorobenzene (Surr)	*96*		*70 - 130*	*05/14/22 12:33*	*05/15/22 15:01*	*1*

Client Sample Results

Client: Tetra Tech, Inc.
Project/Site: Kaiser SWD

Job ID: 890-2290-1
SDG: Lea County NM

Client Sample ID: BH-93

Date Collected: 05/06/22 00:00
Date Received: 05/06/22 15:23
Sample Depth: 5

Lab Sample ID: 890-2290-2

Matrix: Solid

Method: 8021B - Volatile Organic Compounds (GC) (Continued)

Surrogate	*%Recovery*	*Qualifier*	*Limits*	*Prepared*	*Analyzed*	*Dil Fac*
1,4-Difluorobenzene (Surr)	*100*		*70 - 130*	*05/14/22 12:33*	*05/15/22 15:01*	*1*

Method: Total BTEX - Total BTEX Calculation

Analyte	Result	Qualifier	RL		Unit	D	Prepared	Analyzed	Dil Fac
Total BTEX	<0.00397	U	0.00397		mg/Kg			05/16/22 16:56	1

Method: 8015 NM - Diesel Range Organics (DRO) (GC)

Analyte	Result	Qualifier	RL		Unit	D	Prepared	Analyzed	Dil Fac
Total TPH	**145**		49.9		mg/Kg			05/11/22 10:27	1

Method: 8015B NM - Diesel Range Organics (DRO) (GC)

Analyte	Result	Qualifier	RL		Unit	D	Prepared	Analyzed	Dil Fac
C6-C10	<49.9	U	49.9		mg/Kg		05/10/22 08:18	05/10/22 16:05	1
Diesel Range Organics (Over C10-C28)	**62.5**		49.9		mg/Kg		05/10/22 08:18	05/10/22 16:05	1
Oil Range Organics (Over C28-C36)	**82.6**		49.9		mg/Kg		05/10/22 08:18	05/10/22 16:05	1

Surrogate	*%Recovery*	*Qualifier*	*Limits*	*Prepared*	*Analyzed*	*Dil Fac*
1-Chlorooctane (Surr)	*122*		*70 - 130*	*05/10/22 08:18*	*05/10/22 16:05*	*1*
o-Terphenyl (Surr)	*113*		*70 - 130*	*05/10/22 08:18*	*05/10/22 16:05*	*1*

Method: 300.0 - Anions, Ion Chromatography - Soluble

Analyte	Result	Qualifier	RL		Unit	D	Prepared	Analyzed	Dil Fac
Chloride	**976**		24.9		mg/Kg			05/12/22 07:44	5

Client Sample ID: BH-94

Date Collected: 05/06/22 00:00
Date Received: 05/06/22 15:23
Sample Depth: 5

Lab Sample ID: 890-2290-3

Matrix: Solid

Method: 8021B - Volatile Organic Compounds (GC)

Analyte	Result	Qualifier	RL		Unit	D	Prepared	Analyzed	Dil Fac
Benzene	<0.00199	U	0.00199		mg/Kg		05/14/22 12:33	05/15/22 15:28	1
Toluene	<0.00199	U	0.00199		mg/Kg		05/14/22 12:33	05/15/22 15:28	1
Ethylbenzene	<0.00199	U	0.00199		mg/Kg		05/14/22 12:33	05/15/22 15:28	1
m-Xylene & p-Xylene	<0.00398	U	0.00398		mg/Kg		05/14/22 12:33	05/15/22 15:28	1
o-Xylene	<0.00199	U	0.00199		mg/Kg		05/14/22 12:33	05/15/22 15:28	1
Xylenes, Total	<0.00398	U	0.00398		mg/Kg		05/14/22 12:33	05/15/22 15:28	1

Surrogate	*%Recovery*	*Qualifier*	*Limits*	*Prepared*	*Analyzed*	*Dil Fac*
4-Bromofluorobenzene (Surr)	*99*		*70 - 130*	*05/14/22 12:33*	*05/15/22 15:28*	*1*
1,4-Difluorobenzene (Surr)	*102*		*70 - 130*	*05/14/22 12:33*	*05/15/22 15:28*	*1*

Method: Total BTEX - Total BTEX Calculation

Analyte	Result	Qualifier	RL		Unit	D	Prepared	Analyzed	Dil Fac
Total BTEX	<0.00398	U	0.00398		mg/Kg			05/16/22 16:56	1

Method: 8015 NM - Diesel Range Organics (DRO) (GC)

Analyte	Result	Qualifier	RL		Unit	D	Prepared	Analyzed	Dil Fac
Total TPH	**412**		50.0		mg/Kg			05/11/22 10:27	1

Eurofins Carlsbad

Client Sample Results

Client: Tetra Tech, Inc.
Project/Site: Kaiser SWD

Job ID: 890-2290-1
SDG: Lea County NM

Client Sample ID: BH-94

Date Collected: 05/06/22 00:00
Date Received: 05/06/22 15:23
Sample Depth: 5

Lab Sample ID: 890-2290-3

Matrix: Solid

Method: 8015B NM - Diesel Range Organics (DRO) (GC)

Analyte	Result	Qualifier	RL		Unit	D	Prepared	Analyzed	Dil Fac
C6-C10	<50.0	U	50.0		mg/Kg		05/10/22 08:18	05/10/22 14:16	1
Diesel Range Organics (Over C10-C28)	247		50.0		mg/Kg		05/10/22 08:18	05/10/22 14:16	1
Oil Range Organics (Over C28-C36)	165		50.0		mg/Kg		05/10/22 08:18	05/10/22 14:16	1

Surrogate	*%Recovery*	*Qualifier*	*Limits*	*Prepared*	*Analyzed*	*Dil Fac*
1-Chlorooctane (Surr)	*114*		*70 - 130*	*05/10/22 08:18*	*05/10/22 14:16*	*1*
o-Terphenyl (Surr)	*100*		*70 - 130*	*05/10/22 08:18*	*05/10/22 14:16*	*1*

Method: 300.0 - Anions, Ion Chromatography - Soluble

Analyte	Result	Qualifier	RL		Unit	D	Prepared	Analyzed	Dil Fac
Chloride	1770		24.9		mg/Kg			05/12/22 07:52	5

Client Sample ID: BH-95

Date Collected: 05/06/22 00:00
Date Received: 05/06/22 15:23
Sample Depth: 5

Lab Sample ID: 890-2290-4

Matrix: Solid

Method: 8021B - Volatile Organic Compounds (GC)

Analyte	Result	Qualifier	RL		Unit	D	Prepared	Analyzed	Dil Fac
Benzene	<0.00200	U	0.00200		mg/Kg		05/14/22 12:33	05/15/22 15:56	1
Toluene	<0.00200	U	0.00200		mg/Kg		05/14/22 12:33	05/15/22 15:56	1
Ethylbenzene	<0.00200	U	0.00200		mg/Kg		05/14/22 12:33	05/15/22 15:56	1
m-Xylene & p-Xylene	<0.00399	U	0.00399		mg/Kg		05/14/22 12:33	05/15/22 15:56	1
o-Xylene	<0.00200	U	0.00200		mg/Kg		05/14/22 12:33	05/15/22 15:56	1
Xylenes, Total	<0.00399	U	0.00399		mg/Kg		05/14/22 12:33	05/15/22 15:56	1

Surrogate	*%Recovery*	*Qualifier*	*Limits*	*Prepared*	*Analyzed*	*Dil Fac*
4-Bromofluorobenzene (Surr)	*99*		*70 - 130*	*05/14/22 12:33*	*05/15/22 15:56*	*1*
1,4-Difluorobenzene (Surr)	*102*		*70 - 130*	*05/14/22 12:33*	*05/15/22 15:56*	*1*

Method: Total BTEX - Total BTEX Calculation

Analyte	Result	Qualifier	RL		Unit	D	Prepared	Analyzed	Dil Fac
Total BTEX	<0.00399	U	0.00399		mg/Kg			05/16/22 16:56	1

Method: 8015 NM - Diesel Range Organics (DRO) (GC)

Analyte	Result	Qualifier	RL		Unit	D	Prepared	Analyzed	Dil Fac
Total TPH	244		50.0		mg/Kg			05/11/22 10:27	1

Method: 8015B NM - Diesel Range Organics (DRO) (GC)

Analyte	Result	Qualifier	RL		Unit	D	Prepared	Analyzed	Dil Fac
C6-C10	<50.0	U	50.0		mg/Kg		05/10/22 08:18	05/10/22 14:37	1
Diesel Range Organics (Over C10-C28)	113		50.0		mg/Kg		05/10/22 08:18	05/10/22 14:37	1
Oil Range Organics (Over C28-C36)	131		50.0		mg/Kg		05/10/22 08:18	05/10/22 14:37	1

Surrogate	*%Recovery*	*Qualifier*	*Limits*	*Prepared*	*Analyzed*	*Dil Fac*
1-Chlorooctane (Surr)	*104*		*70 - 130*	*05/10/22 08:18*	*05/10/22 14:37*	*1*
o-Terphenyl (Surr)	*93*		*70 - 130*	*05/10/22 08:18*	*05/10/22 14:37*	*1*

Client Sample Results

Client: Tetra Tech, Inc.
Project/Site: Kaiser SWD

Job ID: 890-2290-1
SDG: Lea County NM

Client Sample ID: BH-95

Lab Sample ID: 890-2290-4
Matrix: Solid
Date Collected: 05/06/22 00:00
Date Received: 05/06/22 15:23
Sample Depth: 5

Method: 300.0 - Anions, Ion Chromatography - Soluble

Analyte	Result	Qualifier	RL		Unit	D	Prepared	Analyzed	Dil Fac
Chloride	**3780**		49.5		mg/Kg			05/12/22 08:00	10

Client Sample ID: BH-96

Lab Sample ID: 890-2290-5
Matrix: Solid
Date Collected: 05/06/22 00:00
Date Received: 05/06/22 15:23
Sample Depth: 5

Method: 8021B - Volatile Organic Compounds (GC)

Analyte	Result	Qualifier	RL		Unit	D	Prepared	Analyzed	Dil Fac
Benzene	<0.00200	U	0.00200		mg/Kg		05/14/22 12:33	05/15/22 16:23	1
Toluene	<0.00200	U	0.00200		mg/Kg		05/14/22 12:33	05/15/22 16:23	1
Ethylbenzene	<0.00200	U	0.00200		mg/Kg		05/14/22 12:33	05/15/22 16:23	1
m-Xylene & p-Xylene	<0.00400	U	0.00400		mg/Kg		05/14/22 12:33	05/15/22 16:23	1
o-Xylene	<0.00200	U	0.00200		mg/Kg		05/14/22 12:33	05/15/22 16:23	1
Xylenes, Total	<0.00400	U	0.00400		mg/Kg		05/14/22 12:33	05/15/22 16:23	1

Surrogate	*%Recovery*	*Qualifier*	*Limits*	*Prepared*	*Analyzed*	*Dil Fac*
4-Bromofluorobenzene (Surr)	*107*		*70 - 130*	*05/14/22 12:33*	*05/15/22 16:23*	*1*
1,4-Difluorobenzene (Surr)	*102*		*70 - 130*	*05/14/22 12:33*	*05/15/22 16:23*	*1*

Method: Total BTEX - Total BTEX Calculation

Analyte	Result	Qualifier	RL		Unit	D	Prepared	Analyzed	Dil Fac
Total BTEX	<0.00400	U	0.00400		mg/Kg			05/16/22 16:56	1

Method: 8015 NM - Diesel Range Organics (DRO) (GC)

Analyte	Result	Qualifier	RL		Unit	D	Prepared	Analyzed	Dil Fac
Total TPH	**166**		49.9		mg/Kg			05/11/22 10:27	1

Method: 8015B NM - Diesel Range Organics (DRO) (GC)

Analyte	Result	Qualifier	RL		Unit	D	Prepared	Analyzed	Dil Fac
C6-C10	<49.9	U	49.9		mg/Kg		05/10/22 08:18	05/10/22 15:21	1
Diesel Range Organics (Over C10-C28)	**55.3**		49.9		mg/Kg		05/10/22 08:18	05/10/22 15:21	1
Oil Range Organics (Over C28-C36)	**111**		49.9		mg/Kg		05/10/22 08:18	05/10/22 15:21	1

Surrogate	*%Recovery*	*Qualifier*	*Limits*	*Prepared*	*Analyzed*	*Dil Fac*
1-Chlorooctane (Surr)	*107*		*70 - 130*	*05/10/22 08:18*	*05/10/22 15:21*	*1*
o-Terphenyl (Surr)	*95*		*70 - 130*	*05/10/22 08:18*	*05/10/22 15:21*	*1*

Method: 300.0 - Anions, Ion Chromatography - Soluble

Analyte	Result	Qualifier	RL		Unit	D	Prepared	Analyzed	Dil Fac
Chloride	**1350**		25.2		mg/Kg			05/12/22 08:08	5

Client Sample Results

Client: Tetra Tech, Inc.
Project/Site: Kaiser SWD

Job ID: 890-2290-1
SDG: Lea County NM

Client Sample ID: BH-97

Lab Sample ID: 890-2290-6
Matrix: Solid
Date Collected: 05/06/22 00:00
Date Received: 05/06/22 15:23
Sample Depth: 5

Method: 8021B - Volatile Organic Compounds (GC)

Analyte	Result	Qualifier	RL		Unit	D	Prepared	Analyzed	Dil Fac
Benzene	<0.00198	U	0.00198		mg/Kg		05/14/22 12:33	05/15/22 16:50	1
Toluene	<0.00198	U	0.00198		mg/Kg		05/14/22 12:33	05/15/22 16:50	1
Ethylbenzene	<0.00198	U	0.00198		mg/Kg		05/14/22 12:33	05/15/22 16:50	1
m-Xylene & p-Xylene	<0.00397	U	0.00397		mg/Kg		05/14/22 12:33	05/15/22 16:50	1
o-Xylene	<0.00198	U	0.00198		mg/Kg		05/14/22 12:33	05/15/22 16:50	1
Xylenes, Total	<0.00397	U	0.00397		mg/Kg		05/14/22 12:33	05/15/22 16:50	1

Surrogate	*%Recovery*	*Qualifier*	*Limits*	*Prepared*	*Analyzed*	*Dil Fac*
4-Bromofluorobenzene (Surr)	*106*		*70 - 130*	*05/14/22 12:33*	*05/15/22 16:50*	*1*
1,4-Difluorobenzene (Surr)	*101*		*70 - 130*	*05/14/22 12:33*	*05/15/22 16:50*	*1*

Method: Total BTEX - Total BTEX Calculation

Analyte	Result	Qualifier	RL		Unit	D	Prepared	Analyzed	Dil Fac
Total BTEX	<0.00397	U	0.00397		mg/Kg			05/16/22 16:56	1

Method: 8015 NM - Diesel Range Organics (DRO) (GC)

Analyte	Result	Qualifier	RL		Unit	D	Prepared	Analyzed	Dil Fac
Total TPH	**238**		49.9		mg/Kg			05/11/22 10:27	1

Method: 8015B NM - Diesel Range Organics (DRO) (GC)

Analyte	Result	Qualifier	RL		Unit	D	Prepared	Analyzed	Dil Fac
C6-C10	<49.9	U	49.9		mg/Kg		05/10/22 08:18	05/10/22 14:59	1
Diesel Range Organics (Over C10-C28)	**97.6**		49.9		mg/Kg		05/10/22 08:18	05/10/22 14:59	1
Oil Range Organics (Over C28-C36)	**140**		49.9		mg/Kg		05/10/22 08:18	05/10/22 14:59	1

Surrogate	*%Recovery*	*Qualifier*	*Limits*	*Prepared*	*Analyzed*	*Dil Fac*
1-Chlorooctane (Surr)	*108*		*70 - 130*	*05/10/22 08:18*	*05/10/22 14:59*	*1*
o-Terphenyl (Surr)	*99*		*70 - 130*	*05/10/22 08:18*	*05/10/22 14:59*	*1*

Method: 300.0 - Anions, Ion Chromatography - Soluble

Analyte	Result	Qualifier	RL		Unit	D	Prepared	Analyzed	Dil Fac
Chloride	**5290**		49.8		mg/Kg			05/12/22 13:24	10

Client Sample ID: BH-98

Lab Sample ID: 890-2290-7
Matrix: Solid
Date Collected: 05/06/22 00:00
Date Received: 05/06/22 15:23
Sample Depth: 5

Method: 8021B - Volatile Organic Compounds (GC)

Analyte	Result	Qualifier	RL		Unit	D	Prepared	Analyzed	Dil Fac
Benzene	<0.00200	U	0.00200		mg/Kg		05/14/22 12:33	05/15/22 17:16	1
Toluene	<0.00200	U	0.00200		mg/Kg		05/14/22 12:33	05/15/22 17:16	1
Ethylbenzene	<0.00200	U	0.00200		mg/Kg		05/14/22 12:33	05/15/22 17:16	1
m-Xylene & p-Xylene	<0.00400	U	0.00400		mg/Kg		05/14/22 12:33	05/15/22 17:16	1
o-Xylene	<0.00200	U	0.00200		mg/Kg		05/14/22 12:33	05/15/22 17:16	1
Xylenes, Total	<0.00400	U	0.00400		mg/Kg		05/14/22 12:33	05/15/22 17:16	1

Surrogate	*%Recovery*	*Qualifier*	*Limits*	*Prepared*	*Analyzed*	*Dil Fac*
4-Bromofluorobenzene (Surr)	*103*		*70 - 130*	*05/14/22 12:33*	*05/15/22 17:16*	*1*

Client Sample Results

Client: Tetra Tech, Inc.
Project/Site: Kaiser SWD

Job ID: 890-2290-1
SDG: Lea County NM

Client Sample ID: BH-98

Date Collected: 05/06/22 00:00
Date Received: 05/06/22 15:23
Sample Depth: 5

Lab Sample ID: 890-2290-7

Matrix: Solid

Method: 8021B - Volatile Organic Compounds (GC) (Continued)

Surrogate	%Recovery	Qualifier	Limits	Prepared	Analyzed	Dil Fac
1,4-Difluorobenzene (Surr)	*100*		*70 - 130*	*05/14/22 12:33*	*05/15/22 17:16*	*1*

Method: Total BTEX - Total BTEX Calculation

Analyte	Result	Qualifier	RL		Unit	D	Prepared	Analyzed	Dil Fac
Total BTEX	<0.00400	U	0.00400		mg/Kg			05/16/22 16:56	1

Method: 8015 NM - Diesel Range Organics (DRO) (GC)

Analyte	Result	Qualifier	RL		Unit	D	Prepared	Analyzed	Dil Fac
Total TPH	**102**		50.0		mg/Kg			05/11/22 10:27	1

Method: 8015B NM - Diesel Range Organics (DRO) (GC)

Analyte	Result	Qualifier	RL		Unit	D	Prepared	Analyzed	Dil Fac
C6-C10	<50.0	U	50.0		mg/Kg		05/10/22 08:18	05/10/22 15:43	1
Diesel Range Organics (Over C10-C28)	<50.0	U	50.0		mg/Kg		05/10/22 08:18	05/10/22 15:43	1
Oil Range Organics (Over C28-C36)	**102**		50.0		mg/Kg		05/10/22 08:18	05/10/22 15:43	1

Surrogate	%Recovery	Qualifier	Limits	Prepared	Analyzed	Dil Fac
1-Chlorooctane (Surr)	*117*		*70 - 130*	*05/10/22 08:18*	*05/10/22 15:43*	*1*
o-Terphenyl (Surr)	*108*		*70 - 130*	*05/10/22 08:18*	*05/10/22 15:43*	*1*

Method: 300.0 - Anions, Ion Chromatography - Soluble

Analyte	Result	Qualifier	RL		Unit	D	Prepared	Analyzed	Dil Fac
Chloride	**2090**		25.0		mg/Kg			05/12/22 13:33	5

Client Sample ID: BH-99

Date Collected: 05/06/22 00:00
Date Received: 05/06/22 15:23
Sample Depth: 5

Lab Sample ID: 890-2290-8

Matrix: Solid

Method: 8021B - Volatile Organic Compounds (GC)

Analyte	Result	Qualifier	RL		Unit	D	Prepared	Analyzed	Dil Fac
Benzene	<0.00201	U	0.00201		mg/Kg		05/14/22 12:33	05/15/22 17:42	1
Toluene	<0.00201	U	0.00201		mg/Kg		05/14/22 12:33	05/15/22 17:42	1
Ethylbenzene	<0.00201	U	0.00201		mg/Kg		05/14/22 12:33	05/15/22 17:42	1
m-Xylene & p-Xylene	<0.00402	U	0.00402		mg/Kg		05/14/22 12:33	05/15/22 17:42	1
o-Xylene	<0.00201	U	0.00201		mg/Kg		05/14/22 12:33	05/15/22 17:42	1
Xylenes, Total	<0.00402	U	0.00402		mg/Kg		05/14/22 12:33	05/15/22 17:42	1

Surrogate	%Recovery	Qualifier	Limits	Prepared	Analyzed	Dil Fac
4-Bromofluorobenzene (Surr)	*113*		*70 - 130*	*05/14/22 12:33*	*05/15/22 17:42*	*1*
1,4-Difluorobenzene (Surr)	*103*		*70 - 130*	*05/14/22 12:33*	*05/15/22 17:42*	*1*

Method: Total BTEX - Total BTEX Calculation

Analyte	Result	Qualifier	RL		Unit	D	Prepared	Analyzed	Dil Fac
Total BTEX	<0.00402	U	0.00402		mg/Kg			05/16/22 16:56	1

Method: 8015 NM - Diesel Range Organics (DRO) (GC)

Analyte	Result	Qualifier	RL		Unit	D	Prepared	Analyzed	Dil Fac
Total TPH	**73.6**		50.0		mg/Kg			05/11/22 10:27	1

Client Sample Results

Client: Tetra Tech, Inc.
Project/Site: Kaiser SWD

Job ID: 890-2290-1
SDG: Lea County NM

Client Sample ID: BH-99

Lab Sample ID: 890-2290-8
Matrix: Solid
Date Collected: 05/06/22 00:00
Date Received: 05/06/22 15:23
Sample Depth: 5

Method: 8015B NM - Diesel Range Organics (DRO) (GC)

Analyte	Result	Qualifier	RL		Unit	D	Prepared	Analyzed	Dil Fac
C6-C10	<50.0	U	50.0		mg/Kg		05/10/22 08:18	05/10/22 16:26	1
Diesel Range Organics (Over C10-C28)	<50.0	U	50.0		mg/Kg		05/10/22 08:18	05/10/22 16:26	1
Oil Range Organics (Over C28-C36)	**73.6**		50.0		mg/Kg		05/10/22 08:18	05/10/22 16:26	1

Surrogate	*%Recovery*	*Qualifier*	*Limits*	*Prepared*	*Analyzed*	*Dil Fac*
1-Chlorooctane (Surr)	*107*		*70 - 130*	*05/10/22 08:18*	*05/10/22 16:26*	*1*
o-Terphenyl (Surr)	*96*		*70 - 130*	*05/10/22 08:18*	*05/10/22 16:26*	*1*

Method: 300.0 - Anions, Ion Chromatography - Soluble

Analyte	Result	Qualifier	RL		Unit	D	Prepared	Analyzed	Dil Fac
Chloride	**2860**		24.9		mg/Kg			05/12/22 13:41	5

Client Sample ID: BH-100

Lab Sample ID: 890-2290-9
Matrix: Solid
Date Collected: 05/06/22 00:00
Date Received: 05/06/22 15:23
Sample Depth: 5

Method: 8021B - Volatile Organic Compounds (GC)

Analyte	Result	Qualifier	RL		Unit	D	Prepared	Analyzed	Dil Fac
Benzene	<0.00198	U	0.00198		mg/Kg		05/14/22 12:33	05/15/22 18:09	1
Toluene	<0.00198	U	0.00198		mg/Kg		05/14/22 12:33	05/15/22 18:09	1
Ethylbenzene	<0.00198	U	0.00198		mg/Kg		05/14/22 12:33	05/15/22 18:09	1
m-Xylene & p-Xylene	<0.00396	U	0.00396		mg/Kg		05/14/22 12:33	05/15/22 18:09	1
o-Xylene	<0.00198	U	0.00198		mg/Kg		05/14/22 12:33	05/15/22 18:09	1
Xylenes, Total	<0.00396	U	0.00396		mg/Kg		05/14/22 12:33	05/15/22 18:09	1

Surrogate	*%Recovery*	*Qualifier*	*Limits*	*Prepared*	*Analyzed*	*Dil Fac*
4-Bromofluorobenzene (Surr)	*109*		*70 - 130*	*05/14/22 12:33*	*05/15/22 18:09*	*1*
1,4-Difluorobenzene (Surr)	*99*		*70 - 130*	*05/14/22 12:33*	*05/15/22 18:09*	*1*

Method: Total BTEX - Total BTEX Calculation

Analyte	Result	Qualifier	RL		Unit	D	Prepared	Analyzed	Dil Fac
Total BTEX	<0.00396	U	0.00396		mg/Kg			05/16/22 16:56	1

Method: 8015 NM - Diesel Range Organics (DRO) (GC)

Analyte	Result	Qualifier	RL		Unit	D	Prepared	Analyzed	Dil Fac
Total TPH	**56.8**		49.9		mg/Kg			05/11/22 10:27	1

Method: 8015B NM - Diesel Range Organics (DRO) (GC)

Analyte	Result	Qualifier	RL		Unit	D	Prepared	Analyzed	Dil Fac
C6-C10	<49.9	U	49.9		mg/Kg		05/10/22 08:18	05/10/22 16:49	1
Diesel Range Organics (Over C10-C28)	<49.9	U	49.9		mg/Kg		05/10/22 08:18	05/10/22 16:49	1
Oil Range Organics (Over C28-C36)	**56.8**		49.9		mg/Kg		05/10/22 08:18	05/10/22 16:49	1

Surrogate	*%Recovery*	*Qualifier*	*Limits*	*Prepared*	*Analyzed*	*Dil Fac*
1-Chlorooctane (Surr)	*106*		*70 - 130*	*05/10/22 08:18*	*05/10/22 16:49*	*1*
o-Terphenyl (Surr)	*96*		*70 - 130*	*05/10/22 08:18*	*05/10/22 16:49*	*1*

Client Sample Results

Client: Tetra Tech, Inc.
Project/Site: Kaiser SWD

Job ID: 890-2290-1
SDG: Lea County NM

Client Sample ID: BH-100

Lab Sample ID: 890-2290-9
Matrix: Solid
Date Collected: 05/06/22 00:00
Date Received: 05/06/22 15:23
Sample Depth: 5

Method: 300.0 - Anions, Ion Chromatography - Soluble

Analyte	Result	Qualifier	RL		Unit	D	Prepared	Analyzed	Dil Fac
Chloride	5050		49.7		mg/Kg			05/12/22 13:49	10

Client Sample ID: BH-101

Lab Sample ID: 890-2290-10
Matrix: Solid
Date Collected: 05/06/22 00:00
Date Received: 05/06/22 15:23
Sample Depth: 5

Method: 8021B - Volatile Organic Compounds (GC)

Analyte	Result	Qualifier	RL		Unit	D	Prepared	Analyzed	Dil Fac
Benzene	<0.00199	U	0.00199		mg/Kg		05/14/22 12:37	05/14/22 18:28	1
Toluene	<0.00199	U	0.00199		mg/Kg		05/14/22 12:37	05/14/22 18:28	1
Ethylbenzene	<0.00199	U	0.00199		mg/Kg		05/14/22 12:37	05/14/22 18:28	1
m-Xylene & p-Xylene	<0.00398	U	0.00398		mg/Kg		05/14/22 12:37	05/14/22 18:28	1
o-Xylene	<0.00199	U	0.00199		mg/Kg		05/14/22 12:37	05/14/22 18:28	1
Xylenes, Total	<0.00398	U	0.00398		mg/Kg		05/14/22 12:37	05/14/22 18:28	1

Surrogate	*%Recovery*	*Qualifier*	*Limits*	*Prepared*	*Analyzed*	*Dil Fac*
4-Bromofluorobenzene (Surr)	*105*		*70 - 130*	*05/14/22 12:37*	*05/14/22 18:28*	*1*
1,4-Difluorobenzene (Surr)	*101*		*70 - 130*	*05/14/22 12:37*	*05/14/22 18:28*	*1*

Method: Total BTEX - Total BTEX Calculation

Analyte	Result	Qualifier	RL		Unit	D	Prepared	Analyzed	Dil Fac
Total BTEX	<0.00398	U	0.00398		mg/Kg			05/16/22 16:56	1

Method: 8015 NM - Diesel Range Organics (DRO) (GC)

Analyte	Result	Qualifier	RL		Unit	D	Prepared	Analyzed	Dil Fac
Total TPH	<49.9	U	49.9		mg/Kg			05/11/22 10:27	1

Method: 8015B NM - Diesel Range Organics (DRO) (GC)

Analyte	Result	Qualifier	RL		Unit	D	Prepared	Analyzed	Dil Fac
C6-C10	<49.9	U F1 F2	49.9		mg/Kg		05/10/22 08:18	05/10/22 12:49	1
Diesel Range Organics (Over C10-C28)	<49.9	U	49.9		mg/Kg		05/10/22 08:18	05/10/22 12:49	1
OII Range Organics (Over C28-C36)	<49.9	U	49.9		mg/Kg		05/10/22 08:18	05/10/22 12:49	1

Surrogate	*%Recovery*	*Qualifier*	*Limits*	*Prepared*	*Analyzed*	*Dil Fac*
1-Chlorooctane (Surr)	*105*		*70 - 130*	*05/10/22 08:18*	*05/10/22 12:49*	*1*
o-Terphenyl (Surr)	*103*		*70 - 130*	*05/10/22 08:18*	*05/10/22 12:49*	*1*

Method: 300.0 - Anions, Ion Chromatography - Soluble

Analyte	Result	Qualifier	RL		Unit	D	Prepared	Analyzed	Dil Fac
Chloride	2460		24.8		mg/Kg			05/12/22 13:57	5

Client Sample ID: BH-102

Lab Sample ID: 890-2290-11
Matrix: Solid
Date Collected: 05/06/22 00:00
Date Received: 05/06/22 15:23
Sample Depth: 5

Method: 8021B - Volatile Organic Compounds (GC)

Analyte	Result	Qualifier	RL		Unit	D	Prepared	Analyzed	Dil Fac
Benzene	<0.00201	U	0.00201		mg/Kg		05/14/22 12:37	05/14/22 18:55	1

Client Sample Results

Client: Tetra Tech, Inc.
Project/Site: Kaiser SWD

Job ID: 890-2290-1
SDG: Lea County NM

Client Sample ID: BH-102

Date Collected: 05/06/22 00:00
Date Received: 05/06/22 15:23
Sample Depth: 5

Lab Sample ID: 890-2290-11

Matrix: Solid

Method: 8021B - Volatile Organic Compounds (GC) (Continued)

Analyte	Result	Qualifier	RL		Unit	D	Prepared	Analyzed	Dil Fac
Toluene	<0.00201	U	0.00201		mg/Kg		05/14/22 12:37	05/14/22 18:55	1
Ethylbenzene	<0.00201	U	0.00201		mg/Kg		05/14/22 12:37	05/14/22 18:55	1
m-Xylene & p-Xylene	<0.00402	U	0.00402		mg/Kg		05/14/22 12:37	05/14/22 18:55	1
o-Xylene	<0.00201	U	0.00201		mg/Kg		05/14/22 12:37	05/14/22 18:55	1
Xylenes, Total	<0.00402	U	0.00402		mg/Kg		05/14/22 12:37	05/14/22 18:55	1

Surrogate	*%Recovery*	*Qualifier*	*Limits*	*Prepared*	*Analyzed*	*Dil Fac*
4-Bromofluorobenzene (Surr)	*103*		*70 - 130*	*05/14/22 12:37*	*05/14/22 18:55*	*1*
1,4-Difluorobenzene (Surr)	*103*		*70 - 130*	*05/14/22 12:37*	*05/14/22 18:55*	*1*

Method: Total BTEX - Total BTEX Calculation

Analyte	Result	Qualifier	RL		Unit	D	Prepared	Analyzed	Dil Fac
Total BTEX	<0.00402	U	0.00402		mg/Kg			05/16/22 16:56	1

Method: 8015 NM - Diesel Range Organics (DRO) (GC)

Analyte	Result	Qualifier	RL		Unit	D	Prepared	Analyzed	Dil Fac
Total TPH	<50.0	U	50.0		mg/Kg			05/11/22 10:27	1

Method: 8015B NM - Diesel Range Organics (DRO) (GC)

Analyte	Result	Qualifier	RL		Unit	D	Prepared	Analyzed	Dil Fac
C6-C10	<50.0	U	50.0		mg/Kg		05/10/22 08:18	05/10/22 17:32	1
Diesel Range Organics (Over C10-C28)	<50.0	U	50.0		mg/Kg		05/10/22 08:18	05/10/22 17:32	1
Oll Range Organics (Over C28-C36)	<50.0	U	50.0		mg/Kg		05/10/22 08:18	05/10/22 17:32	1

Surrogate	*%Recovery*	*Qualifier*	*Limits*	*Prepared*	*Analyzed*	*Dil Fac*
1-Chlorooctane (Surr)	*124*		*70 - 130*	*05/10/22 08:18*	*05/10/22 17:32*	*1*
o-Terphenyl (Surr)	*118*		*70 - 130*	*05/10/22 08:18*	*05/10/22 17:32*	*1*

Method: 300.0 - Anions, Ion Chromatography - Soluble

Analyte	Result	Qualifier	RL		Unit	D	Prepared	Analyzed	Dil Fac
Chloride	**2550**		25.3		mg/Kg			05/12/22 14:05	5

Client Sample ID: BH-103

Date Collected: 05/06/22 00:00
Date Received: 05/06/22 15:23
Sample Depth: 5

Lab Sample ID: 890-2290-12

Matrix: Solid

Method: 8021B - Volatile Organic Compounds (GC)

Analyte	Result	Qualifier	RL		Unit	D	Prepared	Analyzed	Dil Fac
Benzene	<0.00202	U	0.00202		mg/Kg		05/14/22 12:37	05/14/22 19:21	1
Toluene	<0.00202	U	0.00202		mg/Kg		05/14/22 12:37	05/14/22 19:21	1
Ethylbenzene	<0.00202	U	0.00202		mg/Kg		05/14/22 12:37	05/14/22 19:21	1
m-Xylene & p-Xylene	<0.00403	U	0.00403		mg/Kg		05/14/22 12:37	05/14/22 19:21	1
o-Xylene	<0.00202	U	0.00202		mg/Kg		05/14/22 12:37	05/14/22 19:21	1
Xylenes, Total	<0.00403	U	0.00403		mg/Kg		05/14/22 12:37	05/14/22 19:21	1

Surrogate	*%Recovery*	*Qualifier*	*Limits*	*Prepared*	*Analyzed*	*Dil Fac*
4-Bromofluorobenzene (Surr)	*108*		*70 - 130*	*05/14/22 12:37*	*05/14/22 19:21*	*1*
1,4-Difluorobenzene (Surr)	*104*		*70 - 130*	*05/14/22 12:37*	*05/14/22 19:21*	*1*

Client Sample Results

Client: Tetra Tech, Inc.
Project/Site: Kaiser SWD

Job ID: 890-2290-1
SDG: Lea County NM

Client Sample ID: BH-103

Lab Sample ID: 890-2290-12
Matrix: Solid
Date Collected: 05/06/22 00:00
Date Received: 05/06/22 15:23
Sample Depth: 5

Method: Total BTEX - Total BTEX Calculation

Analyte	Result	Qualifier	RL		Unit	D	Prepared	Analyzed	Dil Fac
Total BTEX	<0.00403	U	0.00403		mg/Kg			05/16/22 16:56	1

Method: 8015 NM - Diesel Range Organics (DRO) (GC)

Analyte	Result	Qualifier	RL		Unit	D	Prepared	Analyzed	Dil Fac
Total TPH	<50.0	U	50.0		mg/Kg			05/11/22 10:27	1

Method: 8015B NM - Diesel Range Organics (DRO) (GC)

Analyte	Result	Qualifier	RL		Unit	D	Prepared	Analyzed	Dil Fac
C6-C10	<50.0	U	50.0		mg/Kg		05/10/22 08:18	05/10/22 17:54	1
Diesel Range Organics (Over C10-C28)	<50.0	U	50.0		mg/Kg		05/10/22 08:18	05/10/22 17:54	1
OII Range Organics (Over C28-C36)	<50.0	U	50.0		mg/Kg		05/10/22 08:18	05/10/22 17:54	1

Surrogate	*%Recovery*	*Qualifier*	*Limits*	*Prepared*	*Analyzed*	*Dil Fac*
1-Chlorooctane (Surr)	*105*		*70 - 130*	*05/10/22 08:18*	*05/10/22 17:54*	*1*
o-Terphenyl (Surr)	*97*		*70 - 130*	*05/10/22 08:18*	*05/10/22 17:54*	*1*

Method: 300.0 - Anions, Ion Chromatography - Soluble

Analyte	Result	Qualifier	RL		Unit	D	Prepared	Analyzed	Dil Fac
Chloride	**7750**		49.9		mg/Kg			05/12/22 14:30	10

Client Sample ID: BH-104

Lab Sample ID: 890-2290-13
Matrix: Solid
Date Collected: 05/06/22 00:00
Date Received: 05/06/22 15:23
Sample Depth: 5

Method: 8021B - Volatile Organic Compounds (GC)

Analyte	Result	Qualifier	RL		Unit	D	Prepared	Analyzed	Dil Fac
Benzene	<0.00199	U	0.00199		mg/Kg		05/14/22 12:37	05/14/22 19:48	1
Toluene	<0.00199	U	0.00199		mg/Kg		05/14/22 12:37	05/14/22 19:48	1
Ethylbenzene	<0.00199	U	0.00199		mg/Kg		05/14/22 12:37	05/14/22 19:48	1
m-Xylene & p-Xylene	<0.00398	U	0.00398		mg/Kg		05/14/22 12:37	05/14/22 19:48	1
o-Xylene	<0.00199	U	0.00199		mg/Kg		05/14/22 12:37	05/14/22 19:48	1
Xylenes, Total	<0.00398	U	0.00398		mg/Kg		05/14/22 12:37	05/14/22 19:48	1

Surrogate	*%Recovery*	*Qualifier*	*Limits*	*Prepared*	*Analyzed*	*Dil Fac*
4-Bromofluorobenzene (Surr)	*106*		*70 - 130*	*05/14/22 12:37*	*05/14/22 19:48*	*1*
1,4-Difluorobenzene (Surr)	*103*		*70 - 130*	*05/14/22 12:37*	*05/14/22 19:48*	*1*

Method: Total BTEX - Total BTEX Calculation

Analyte	Result	Qualifier	RL		Unit	D	Prepared	Analyzed	Dil Fac
Total BTEX	<0.00398	U	0.00398		mg/Kg			05/16/22 16:56	1

Method: 8015 NM - Diesel Range Organics (DRO) (GC)

Analyte	Result	Qualifier	RL		Unit	D	Prepared	Analyzed	Dil Fac
Total TPH	<50.0	U	50.0		mg/Kg			05/11/22 10:27	1

Method: 8015B NM - Diesel Range Organics (DRO) (GC)

Analyte	Result	Qualifier	RL		Unit	D	Prepared	Analyzed	Dil Fac
C6-C10	<50.0	U	50.0		mg/Kg		05/10/22 08:18	05/10/22 18:15	1

Client Sample Results

Client: Tetra Tech, Inc. Job ID: 890-2290-1
Project/Site: Kaiser SWD SDG: Lea County NM

Client Sample ID: BH-104 Lab Sample ID: 890-2290-13

Date Collected: 05/06/22 00:00 **Matrix: Solid**
Date Received: 05/06/22 15:23
Sample Depth: 5

Method: 8015B NM - Diesel Range Organics (DRO) (GC) (Continued)

Analyte	Result	Qualifier	RL		Unit	D	Prepared	Analyzed	Dil Fac
Diesel Range Organics (Over C10-C28)	<50.0	U	50.0		mg/Kg		05/10/22 08:18	05/10/22 18:15	1
Oll Range Organics (Over C28-C36)	<50.0	U	50.0		mg/Kg		05/10/22 08:18	05/10/22 18:15	1

Surrogate	*%Recovery*	*Qualifier*	*Limits*	*Prepared*	*Analyzed*	*Dil Fac*
1-Chlorooctane (Surr)	*116*		*70 - 130*	*05/10/22 08:18*	*05/10/22 18:15*	*1*
o-Terphenyl (Surr)	*113*		*70 - 130*	*05/10/22 08:18*	*05/10/22 18:15*	*1*

Method: 300.0 - Anions, Ion Chromatography - Soluble

Analyte	Result	Qualifier	RL		Unit	D	Prepared	Analyzed	Dil Fac
Chloride	**3010**		24.8		mg/Kg			05/12/22 14:38	5

Client Sample ID: BH-105 Lab Sample ID: 890-2290-14

Date Collected: 05/06/22 00:00 **Matrix: Solid**
Date Received: 05/06/22 15:23
Sample Depth: 5

Method: 8021B - Volatile Organic Compounds (GC)

Analyte	Result	Qualifier	RL		Unit	D	Prepared	Analyzed	Dil Fac
Benzene	<0.00200	U	0.00200		mg/Kg		05/14/22 12:37	05/14/22 20:15	1
Toluene	<0.00200	U	0.00200		mg/Kg		05/14/22 12:37	05/14/22 20:15	1
Ethylbenzene	<0.00200	U	0.00200		mg/Kg		05/14/22 12:37	05/14/22 20:15	1
m-Xylene & p-Xylene	<0.00399	U	0.00399		mg/Kg		05/14/22 12:37	05/14/22 20:15	1
o-Xylene	<0.00200	U	0.00200		mg/Kg		05/14/22 12:37	05/14/22 20:15	1
Xylenes, Total	<0.00399	U	0.00399		mg/Kg		05/14/22 12:37	05/14/22 20:15	1

Surrogate	*%Recovery*	*Qualifier*	*Limits*	*Prepared*	*Analyzed*	*Dil Fac*
4-Bromofluorobenzene (Surr)	*105*		*70 - 130*	*05/14/22 12:37*	*05/14/22 20:15*	*1*
1,4-Difluorobenzene (Surr)	*92*		*70 - 130*	*05/14/22 12:37*	*05/14/22 20:15*	*1*

Method: Total BTEX - Total BTEX Calculation

Analyte	Result	Qualifier	RL		Unit	D	Prepared	Analyzed	Dil Fac
Total BTEX	<0.00399	U	0.00399		mg/Kg			05/16/22 16:56	1

Method: 8015 NM - Diesel Range Organics (DRO) (GC)

Analyte	Result	Qualifier	RL		Unit	D	Prepared	Analyzed	Dil Fac
Total TPH	**176**		49.9		mg/Kg			05/11/22 10:27	1

Method: 8015B NM - Diesel Range Organics (DRO) (GC)

Analyte	Result	Qualifier	RL		Unit	D	Prepared	Analyzed	Dil Fac
C6-C10	<49.9	U	49.9		mg/Kg		05/10/22 08:18	05/10/22 20:02	1
Diesel Range Organics (Over C10-C28)	**54.4**		49.9		mg/Kg		05/10/22 08:18	05/10/22 20:02	1
Oll Range Organics (Over C28-C36)	**122**		49.9		mg/Kg		05/10/22 08:18	05/10/22 20:02	1

Surrogate	*%Recovery*	*Qualifier*	*Limits*	*Prepared*	*Analyzed*	*Dil Fac*
1-Chlorooctane (Surr)	*108*		*70 - 130*	*05/10/22 08:18*	*05/10/22 20:02*	*1*
o-Terphenyl (Surr)	*96*		*70 - 130*	*05/10/22 08:18*	*05/10/22 20:02*	*1*

Client Sample Results

Client: Tetra Tech, Inc.
Project/Site: Kaiser SWD

Job ID: 890-2290-1
SDG: Lea County NM

Client Sample ID: BH-105

Date Collected: 05/06/22 00:00
Date Received: 05/06/22 15:23
Sample Depth: 5

Lab Sample ID: 890-2290-14

Matrix: Solid

Method: 300.0 - Anions, Ion Chromatography - Soluble

Analyte	Result	Qualifier	RL		Unit	D	Prepared	Analyzed	Dil Fac
Chloride	**954**		5.01		mg/Kg			05/12/22 15:03	1

Client Sample ID: BH-106

Date Collected: 05/06/22 00:00
Date Received: 05/06/22 15:23
Sample Depth: 5

REMOVED FROM ANALYSIS TABLE

Lab Sample ID: 890-2290-15

Matrix: Solid

Method: 8021B - Volatile Organic Compounds (GC)

Analyte	Result	Qualifier	RL		Unit	D	Prepared	Analyzed	Dil Fac
Benzene	<0.400	U	0.400		mg/Kg		05/14/22 12:37	05/14/22 22:04	200
Toluene	<0.400	U	0.400		mg/Kg		05/14/22 12:37	05/14/22 22:04	200
Ethylbenzene	<0.400	U	0.400		mg/Kg		05/14/22 12:37	05/14/22 22:04	200
m-Xylene & p-Xylene	<0.800	U	0.800		mg/Kg		05/14/22 12:37	05/14/22 22:04	200
o-Xylene	<0.400	U	0.400		mg/Kg		05/14/22 12:37	05/14/22 22:04	200
Xylenes, Total	<0.800	U	0.800		mg/Kg		05/14/22 12:37	05/14/22 22:04	200

Surrogate	*%Recovery*	*Qualifier*	*Limits*	*Prepared*	*Analyzed*	*Dil Fac*
4-Bromofluorobenzene (Surr)	*90*		*70 - 130*	*05/14/22 12:37*	*05/14/22 22:04*	*200*
1,4-Difluorobenzene (Surr)	*94*		*70 - 130*	*05/14/22 12:37*	*05/14/22 22:04*	*200*

Method: Total BTEX - Total BTEX Calculation

Analyte	Result	Qualifier	RL		Unit	D	Prepared	Analyzed	Dil Fac
Total BTEX	<0.800	U	0.800		mg/Kg			05/16/22 16:56	1

Method: 8015 NM - Diesel Range Organics (DRO) (GC)

Analyte	Result	Qualifier	RL		Unit	D	Prepared	Analyzed	Dil Fac
Total TPH	**9690**		249		mg/Kg			05/11/22 10:27	1

Method: 8015B NM - Diesel Range Organics (DRO) (GC)

Analyte	Result	Qualifier	RL		Unit	D	Prepared	Analyzed	Dil Fac
C6-C10	**412**		249		mg/Kg		05/10/22 08:18	05/10/22 18:37	5
Diesel Range Organics (Over C10-C28)	**7610**		249		mg/Kg		05/10/22 08:18	05/10/22 18:37	5
Oil Range Organics (Over C28-C36)	**1670**		249		mg/Kg		05/10/22 08:18	05/10/22 18:37	5

Surrogate	*%Recovery*	*Qualifier*	*Limits*	*Prepared*	*Analyzed*	*Dil Fac*
1-Chlorooctane (Surr)	*110*		*70 - 130*	*05/10/22 08:18*	*05/10/22 18:37*	*5*
o-Terphenyl (Surr)	*105*		*70 - 130*	*05/10/22 08:18*	*05/10/22 18:37*	*5*

Method: 300.0 - Anions, Ion Chromatography - Soluble

Analyte	Result	Qualifier	RL		Unit	D	Prepared	Analyzed	Dil Fac
Chloride	**736**		24.9		mg/Kg			05/12/22 16:27	5

Client Sample Results

Client: Tetra Tech, Inc.
Project/Site: Kaiser SWD

Job ID: 890-2290-1
SDG: Lea County NM

Client Sample ID: BH-107

Date Collected: 05/06/22 00:00
Date Received: 05/06/22 15:23
Sample Depth: 5

Lab Sample ID: 890-2290-16

Matrix: Solid

Method: 8021B - Volatile Organic Compounds (GC)

Analyte	Result	Qualifier	RL		Unit	D	Prepared	Analyzed	Dil Fac
Benzene	<0.00200	U	0.00200		mg/Kg		05/14/22 12:37	05/14/22 20:42	1
Toluene	<0.00200	U	0.00200		mg/Kg		05/14/22 12:37	05/14/22 20:42	1
Ethylbenzene	<0.00200	U	0.00200		mg/Kg		05/14/22 12:37	05/14/22 20:42	1
m-Xylene & p-Xylene	<0.00401	U	0.00401		mg/Kg		05/14/22 12:37	05/14/22 20:42	1
o-Xylene	<0.00200	U	0.00200		mg/Kg		05/14/22 12:37	05/14/22 20:42	1
Xylenes, Total	<0.00401	U	0.00401		mg/Kg		05/14/22 12:37	05/14/22 20:42	1

Surrogate	*%Recovery*	*Qualifier*	*Limits*	*Prepared*	*Analyzed*	*Dil Fac*
4-Bromofluorobenzene (Surr)	*90*		*70 - 130*	*05/14/22 12:37*	*05/14/22 20:42*	*1*
1,4-Difluorobenzene (Surr)	*98*		*70 - 130*	*05/14/22 12:37*	*05/14/22 20:42*	*1*

Method: Total BTEX - Total BTEX Calculation

Analyte	Result	Qualifier	RL		Unit	D	Prepared	Analyzed	Dil Fac
Total BTEX	<0.00401	U	0.00401		mg/Kg			05/16/22 16:56	1

Method: 8015 NM - Diesel Range Organics (DRO) (GC)

Analyte	Result	Qualifier	RL		Unit	D	Prepared	Analyzed	Dil Fac
Total TPH	**338**		50.0		mg/Kg			05/11/22 10:27	1

Method: 8015B NM - Diesel Range Organics (DRO) (GC)

Analyte	Result	Qualifier	RL		Unit	D	Prepared	Analyzed	Dil Fac
C6-C10	<50.0	U	50.0		mg/Kg		05/10/22 08:18	05/10/22 19:41	1
Diesel Range Organics (Over C10-C28)	**169**		50.0		mg/Kg		05/10/22 08:18	05/10/22 19:41	1
OII Range Organics (Over C28-C36)	**169**		50.0		mg/Kg		05/10/22 08:18	05/10/22 19:41	1

Surrogate	*%Recovery*	*Qualifier*	*Limits*	*Prepared*	*Analyzed*	*Dil Fac*
1-Chlorooctane (Surr)	*113*		*70 - 130*	*05/10/22 08:18*	*05/10/22 19:41*	*1*
o-Terphenyl (Surr)	*99*		*70 - 130*	*05/10/22 08:18*	*05/10/22 19:41*	*1*

Method: 300.0 - Anions, Ion Chromatography - Soluble

Analyte	Result	Qualifier	RL		Unit	D	Prepared	Analyzed	Dil Fac
Chloride	**1530**		24.9		mg/Kg			05/12/22 16:35	5

Client Sample ID: BH-108

Date Collected: 05/06/22 00:00
Date Received: 05/06/22 15:23
Sample Depth: 5

REMOVED FROM ANALYSIS TABLE

Lab Sample ID: 890-2290-17

Matrix: Solid

Method: 8021B - Volatile Organic Compounds (GC)

Analyte	Result	Qualifier	RL		Unit	D	Prepared	Analyzed	Dil Fac
Benzene	<0.398	U	0.398		mg/Kg		05/14/22 12:37	05/14/22 22:31	200
Toluene	<0.398	U	0.398		mg/Kg		05/14/22 12:37	05/14/22 22:31	200
Ethylbenzene	<0.398	U	0.398		mg/Kg		05/14/22 12:37	05/14/22 22:31	200
m-Xylene & p-Xylene	<0.795	U	0.795		mg/Kg		05/14/22 12:37	05/14/22 22:31	200
o-Xylene	<0.398	U	0.398		mg/Kg		05/14/22 12:37	05/14/22 22:31	200
Xylenes, Total	<0.795	U	0.795		mg/Kg		05/14/22 12:37	05/14/22 22:31	200

Surrogate	*%Recovery*	*Qualifier*	*Limits*	*Prepared*	*Analyzed*	*Dil Fac*
4-Bromofluorobenzene (Surr)	*99*		*70 - 130*	*05/14/22 12:37*	*05/14/22 22:31*	*200*

Eurofins Carlsbad

Client Sample Results

Client: Tetra Tech, Inc.
Project/Site: Kaiser SWD

Job ID: 890-2290-1
SDG: Lea County NM

Client Sample ID: BH-108

Date Collected: 05/06/22 00:00
Date Received: 05/06/22 15:23
Sample Depth: 5

REMOVED FROM ANALYSIS TABLE

Lab Sample ID: 890-2290-17

Matrix: Solid

Method: 8021B - Volatile Organic Compounds (GC) (Continued)

Surrogate	*%Recovery*	*Qualifier*	*Limits*	*Prepared*	*Analyzed*	*Dil Fac*
1,4-Difluorobenzene (Surr)	*98*		*70 - 130*	*05/14/22 12:37*	*05/14/22 22:31*	*200*

Method: Total BTEX - Total BTEX Calculation

Analyte	Result	Qualifier	RL		Unit	D	Prepared	Analyzed	Dil Fac
Total BTEX	<0.795	U	0.795		mg/Kg			05/16/22 16:56	1

Method: 8015 NM - Diesel Range Organics (DRO) (GC)

Analyte	Result	Qualifier	RL		Unit	D	Prepared	Analyzed	Dil Fac
Total TPH	**8980**		250		mg/Kg			05/11/22 10:27	1

Method: 8015B NM - Diesel Range Organics (DRO) (GC)

Analyte	Result	Qualifier	RL		Unit	D	Prepared	Analyzed	Dil Fac
C6-C10	<250	U	250		mg/Kg		05/10/22 08:18	05/10/22 18:58	5
Diesel Range Organics (Over C10-C28)	**7670**		250		mg/Kg		05/10/22 08:18	05/10/22 18:58	5
Oil Range Organics (Over C28-C36)	**1310**		250		mg/Kg		05/10/22 08:18	05/10/22 18:58	5

Surrogate	*%Recovery*	*Qualifier*	*Limits*	*Prepared*	*Analyzed*	*Dil Fac*
1-Chlorooctane (Surr)	*100*		*70 - 130*	*05/10/22 08:18*	*05/10/22 18:58*	*5*
o-Terphenyl (Surr)	*98*		*70 - 130*	*05/10/22 08:18*	*05/10/22 18:58*	*5*

Method: 300.0 - Anions, Ion Chromatography - Soluble

Analyte	Result	Qualifier	RL		Unit	D	Prepared	Analyzed	Dil Fac
Chloride	**1120**		25.1		mg/Kg			05/12/22 16:44	5

Client Sample ID: BH-109

Date Collected: 05/06/22 00:00
Date Received: 05/06/22 15:23
Sample Depth: 5

Lab Sample ID: 890-2290-18

Matrix: Solid

Method: 8021B - Volatile Organic Compounds (GC)

Analyte	Result	Qualifier	RL		Unit	D	Prepared	Analyzed	Dil Fac
Benzene	<0.00200	U	0.00200		mg/Kg		05/14/22 12:37	05/14/22 21:09	1
Toluene	<0.00200	U	0.00200		mg/Kg		05/14/22 12:37	05/14/22 21:09	1
Ethylbenzene	<0.00200	U	0.00200		mg/Kg		05/14/22 12:37	05/14/22 21:09	1
m-Xylene & p-Xylene	<0.00399	U	0.00399		mg/Kg		05/14/22 12:37	05/14/22 21:09	1
o-Xylene	<0.00200	U	0.00200		mg/Kg		05/14/22 12:37	05/14/22 21:09	1
Xylenes, Total	<0.00399	U	0.00399		mg/Kg		05/14/22 12:37	05/14/22 21:09	1

Surrogate	*%Recovery*	*Qualifier*	*Limits*	*Prepared*	*Analyzed*	*Dil Fac*
4-Bromofluorobenzene (Surr)	*110*		*70 - 130*	*05/14/22 12:37*	*05/14/22 21:09*	*1*
1,4-Difluorobenzene (Surr)	*105*		*70 - 130*	*05/14/22 12:37*	*05/14/22 21:09*	*1*

Method: Total BTEX - Total BTEX Calculation

Analyte	Result	Qualifier	RL		Unit	D	Prepared	Analyzed	Dil Fac
Total BTEX	<0.00399	U	0.00399		mg/Kg			05/16/22 16:56	1

Method: 8015 NM - Diesel Range Organics (DRO) (GC)

Analyte	Result	Qualifier	RL		Unit	D	Prepared	Analyzed	Dil Fac
Total TPH	**86.4**		49.9		mg/Kg			05/11/22 10:27	1

Eurofins Carlsbad

Client Sample Results

Client: Tetra Tech, Inc.
Project/Site: Kaiser SWD

Job ID: 890-2290-1
SDG: Lea County NM

Client Sample ID: BH-109

Date Collected: 05/06/22 00:00
Date Received: 05/06/22 15:23
Sample Depth: 5

Lab Sample ID: 890-2290-18

Matrix: Solid

Method: 8015B NM - Diesel Range Organics (DRO) (GC)

Analyte	Result	Qualifier	RL		Unit	D	Prepared	Analyzed	Dil Fac
C6-C10	<49.9	U	49.9		mg/Kg		05/10/22 08:18	05/10/22 20:24	1
Diesel Range Organics (Over C10-C28)	<49.9	U	49.9		mg/Kg		05/10/22 08:18	05/10/22 20:24	1
Oil Range Organics (Over C28-C36)	**86.4**		49.9		mg/Kg		05/10/22 08:18	05/10/22 20:24	1

Surrogate	*%Recovery*	*Qualifier*	*Limits*	*Prepared*	*Analyzed*	*Dil Fac*
1-Chlorooctane (Surr)	*117*		*70 - 130*	*05/10/22 08:18*	*05/10/22 20:24*	*1*
o-Terphenyl (Surr)	*109*		*70 - 130*	*05/10/22 08:18*	*05/10/22 20:24*	*1*

Method: 300.0 - Anions, Ion Chromatography - Soluble

Analyte	Result	Qualifier	RL		Unit	D	Prepared	Analyzed	Dil Fac
Chloride	**946**		25.0		mg/Kg			05/12/22 15:14	5

Client Sample ID: BH-110

Date Collected: 05/06/22 00:00
Date Received: 05/06/22 15:23
Sample Depth: 5

REMOVED FROM ANALYSIS TABLE

Lab Sample ID: 890-2290-19

Matrix: Solid

Method: 8021B - Volatile Organic Compounds (GC)

Analyte	Result	Qualifier	RL		Unit	D	Prepared	Analyzed	Dil Fac
Benzene	<0.402	U	0.402		mg/Kg		05/14/22 12:37	05/14/22 22:58	200
Toluene	<0.402	U	0.402		mg/Kg		05/14/22 12:37	05/14/22 22:58	200
Ethylbenzene	<0.402	U	0.402		mg/Kg		05/14/22 12:37	05/14/22 22:58	200
m-Xylene & p-Xylene	<0.805	U	0.805		mg/Kg		05/14/22 12:37	05/14/22 22:58	200
o-Xylene	<0.402	U	0.402		mg/Kg		05/14/22 12:37	05/14/22 22:58	200
Xylenes, Total	<0.805	U	0.805		mg/Kg		05/14/22 12:37	05/14/22 22:58	200

Surrogate	*%Recovery*	*Qualifier*	*Limits*	*Prepared*	*Analyzed*	*Dil Fac*
4-Bromofluorobenzene (Surr)	*74*		*70 - 130*	*05/14/22 12:37*	*05/14/22 22:58*	*200*
1,4-Difluorobenzene (Surr)	*96*		*70 - 130*	*05/14/22 12:37*	*05/14/22 22:58*	*200*

Method: Total BTEX - Total BTEX Calculation

Analyte	Result	Qualifier	RL		Unit	D	Prepared	Analyzed	Dil Fac
Total BTEX	<0.805	U	0.805		mg/Kg			05/16/22 16:56	1

Method: 8015 NM - Diesel Range Organics (DRO) (GC)

Analyte	Result	Qualifier	RL		Unit	D	Prepared	Analyzed	Dil Fac
Total TPH	**1660**		50.0		mg/Kg			05/11/22 10:27	1

Method: 8015B NM - Diesel Range Organics (DRO) (GC)

Analyte	Result	Qualifier	RL		Unit	D	Prepared	Analyzed	Dil Fac
C6-C10	<50.0	U	50.0		mg/Kg		05/10/22 08:18	05/11/22 07:03	1
Diesel Range Organics (Over C10-C28)	**1400**		50.0		mg/Kg		05/10/22 08:18	05/11/22 07:03	1
Oil Range Organics (Over C28-C36)	**263**		50.0		mg/Kg		05/10/22 08:18	05/11/22 07:03	1

Surrogate	*%Recovery*	*Qualifier*	*Limits*	*Prepared*	*Analyzed*	*Dil Fac*
1-Chlorooctane (Surr)	*111*		*70 - 130*	*05/10/22 08:18*	*05/11/22 07:03*	*1*
o-Terphenyl (Surr)	*106*		*70 - 130*	*05/10/22 08:18*	*05/11/22 07:03*	*1*

Client Sample Results

Client: Tetra Tech, Inc.
Project/Site: Kaiser SWD

Job ID: 890-2290-1
SDG: Lea County NM

Client Sample ID: BH-110

Date Collected: 05/06/22 00:00
Date Received: 05/06/22 15:23
Sample Depth: 5

REMOVED FROM ANALYSIS TABLE

Lab Sample ID: 890-2290-19

Matrix: Solid

Method: 300.0 - Anions, Ion Chromatography - Soluble

Analyte	Result	Qualifier	RL		Unit	D	Prepared	Analyzed	Dil Fac
Chloride	**577**		25.2		mg/Kg			05/12/22 16:52	5

Client Sample ID: BH-111

Date Collected: 05/06/22 00:00
Date Received: 05/06/22 15:23
Sample Depth: 5

Lab Sample ID: 890-2290-20

Matrix: Solid

Method: 8021B - Volatile Organic Compounds (GC)

Analyte	Result	Qualifier	RL		Unit	D	Prepared	Analyzed	Dil Fac
Benzene	<0.00202	U	0.00202		mg/Kg		05/14/22 12:37	05/14/22 21:36	1
Toluene	<0.00202	U	0.00202		mg/Kg		05/14/22 12:37	05/14/22 21:36	1
Ethylbenzene	<0.00202	U	0.00202		mg/Kg		05/14/22 12:37	05/14/22 21:36	1
m-Xylene & p-Xylene	<0.00404	U	0.00404		mg/Kg		05/14/22 12:37	05/14/22 21:36	1
o-Xylene	<0.00202	U	0.00202		mg/Kg		05/14/22 12:37	05/14/22 21:36	1
Xylenes, Total	<0.00404	U	0.00404		mg/Kg		05/14/22 12:37	05/14/22 21:36	1

Surrogate	*%Recovery*	*Qualifier*	*Limits*	*Prepared*	*Analyzed*	*Dil Fac*
4-Bromofluorobenzene (Surr)	*100*		*70 - 130*	*05/14/22 12:37*	*05/14/22 21:36*	*1*
1,4-Difluorobenzene (Surr)	*100*		*70 - 130*	*05/14/22 12:37*	*05/14/22 21:36*	*1*

Method: Total BTEX - Total BTEX Calculation

Analyte	Result	Qualifier	RL		Unit	D	Prepared	Analyzed	Dil Fac
Total BTEX	<0.00404	U	0.00404		mg/Kg			05/16/22 16:56	1

Method: 8015 NM - Diesel Range Organics (DRO) (GC)

Analyte	Result	Qualifier	RL		Unit	D	Prepared	Analyzed	Dil Fac
Total TPH	**64.3**		49.9		mg/Kg			05/11/22 10:27	1

Method: 8015B NM - Diesel Range Organics (DRO) (GC)

Analyte	Result	Qualifier	RL		Unit	D	Prepared	Analyzed	Dil Fac
C6-C10	<49.9	U	49.9		mg/Kg		05/10/22 08:18	05/10/22 20:45	1
Diesel Range Organics (Over C10-C28)	<49.9	U	49.9		mg/Kg		05/10/22 08:18	05/10/22 20:45	1
Oil Range Organics (Over C28-C36)	**64.3**		49.9		mg/Kg		05/10/22 08:18	05/10/22 20:45	1

Surrogate	*%Recovery*	*Qualifier*	*Limits*	*Prepared*	*Analyzed*	*Dil Fac*
1-Chlorooctane (Surr)	*103*		*70 - 130*	*05/10/22 08:18*	*05/10/22 20:45*	*1*
o-Terphenyl (Surr)	*94*		*70 - 130*	*05/10/22 08:18*	*05/10/22 20:45*	*1*

Method: 300.0 - Anions, Ion Chromatography - Soluble

Analyte	Result	Qualifier	RL		Unit	D	Prepared	Analyzed	Dil Fac
Chloride	**3640**		25.1		mg/Kg			05/12/22 15:24	5

Client Sample Results

Client: Tetra Tech, Inc.
Project/Site: Kaiser SWD

Job ID: 890-2290-1
SDG: Lea County NM

Client Sample ID: BH-112

Date Collected: 05/06/22 00:00
Date Received: 05/06/22 15:23
Sample Depth: 5

Lab Sample ID: 890-2290-21

Matrix: Solid

Method: 8021B - Volatile Organic Compounds (GC)

Analyte	Result	Qualifier	RL		Unit	D	Prepared	Analyzed	Dil Fac
Benzene	<0.00202	U	0.00202		mg/Kg		05/14/22 12:37	05/15/22 00:44	1
Toluene	<0.00202	U	0.00202		mg/Kg		05/14/22 12:37	05/15/22 00:44	1
Ethylbenzene	<0.00202	U	0.00202		mg/Kg		05/14/22 12:37	05/15/22 00:44	1
m-Xylene & p-Xylene	<0.00403	U	0.00403		mg/Kg		05/14/22 12:37	05/15/22 00:44	1
o-Xylene	<0.00202	U	0.00202		mg/Kg		05/14/22 12:37	05/15/22 00:44	1
Xylenes, Total	<0.00403	U	0.00403		mg/Kg		05/14/22 12:37	05/15/22 00:44	1

Surrogate	*%Recovery*	*Qualifier*	*Limits*	*Prepared*	*Analyzed*	*Dil Fac*
4-Bromofluorobenzene (Surr)	*87*		*70 - 130*	*05/14/22 12:37*	*05/15/22 00:44*	*1*
1,4-Difluorobenzene (Surr)	*92*		*70 - 130*	*05/14/22 12:37*	*05/15/22 00:44*	*1*

Method: Total BTEX - Total BTEX Calculation

Analyte	Result	Qualifier	RL		Unit	D	Prepared	Analyzed	Dil Fac
Total BTEX	<0.00403	U	0.00403		mg/Kg			05/16/22 16:56	1

Method: 8015 NM - Diesel Range Organics (DRO) (GC)

Analyte	Result	Qualifier	RL		Unit	D	Prepared	Analyzed	Dil Fac
Total TPH	**362**		50.0		mg/Kg			05/11/22 10:27	1

Method: 8015B NM - Diesel Range Organics (DRO) (GC)

Analyte	Result	Qualifier	RL		Unit	D	Prepared	Analyzed	Dil Fac
C6-C10	**362**	***1**	50.0		mg/Kg		05/09/22 16:33	05/10/22 19:05	1
Diesel Range Organics (Over C10-C28)	<50.0	U	50.0		mg/Kg		05/09/22 16:33	05/10/22 19:05	1
OII Range Organics (Over C28-C36)	<50.0	U	50.0		mg/Kg		05/09/22 16:33	05/10/22 19:05	1

Surrogate	*%Recovery*	*Qualifier*	*Limits*	*Prepared*	*Analyzed*	*Dil Fac*
1-Chlorooctane (Surr)	*116*		*70 - 130*	*05/09/22 16:33*	*05/10/22 19:05*	*1*
o-Terphenyl (Surr)	*123*		*70 - 130*	*05/09/22 16:33*	*05/10/22 19:05*	*1*

Method: 300.0 - Anions, Ion Chromatography - Soluble

Analyte	Result	Qualifier	RL		Unit	D	Prepared	Analyzed	Dil Fac
Chloride	**374**		5.00		mg/Kg			05/12/22 13:00	1

Client Sample ID: BH-113

Date Collected: 05/06/22 00:00
Date Received: 05/06/22 15:23
Sample Depth: 5

Lab Sample ID: 890-2290-22

Matrix: Solid

Method: 8021B - Volatile Organic Compounds (GC)

Analyte	Result	Qualifier	RL		Unit	D	Prepared	Analyzed	Dil Fac
Benzene	<0.00199	U	0.00199		mg/Kg		05/14/22 12:37	05/15/22 01:10	1
Toluene	<0.00199	U	0.00199		mg/Kg		05/14/22 12:37	05/15/22 01:10	1
Ethylbenzene	<0.00199	U	0.00199		mg/Kg		05/14/22 12:37	05/15/22 01:10	1
m-Xylene & p-Xylene	<0.00398	U	0.00398		mg/Kg		05/14/22 12:37	05/15/22 01:10	1
o-Xylene	<0.00199	U	0.00199		mg/Kg		05/14/22 12:37	05/15/22 01:10	1
Xylenes, Total	<0.00398	U	0.00398		mg/Kg		05/14/22 12:37	05/15/22 01:10	1

Surrogate	*%Recovery*	*Qualifier*	*Limits*	*Prepared*	*Analyzed*	*Dil Fac*
4-Bromofluorobenzene (Surr)	*107*		*70 - 130*	*05/14/22 12:37*	*05/15/22 01:10*	*1*
1,4-Difluorobenzene (Surr)	*102*		*70 - 130*	*05/14/22 12:37*	*05/15/22 01:10*	*1*

Client Sample Results

Client: Tetra Tech, Inc.
Project/Site: Kaiser SWD

Job ID: 890-2290-1
SDG: Lea County NM

Client Sample ID: BH-113

Date Collected: 05/06/22 00:00
Date Received: 05/06/22 15:23
Sample Depth: 5

Lab Sample ID: 890-2290-22

Matrix: Solid

Method: Total BTEX - Total BTEX Calculation

Analyte	Result	Qualifier	RL		Unit	D	Prepared	Analyzed	Dil Fac
Total BTEX	<0.00398	U	0.00398		mg/Kg			05/16/22 16:56	1

Method: 8015 NM - Diesel Range Organics (DRO) (GC)

Analyte	Result	Qualifier	RL		Unit	D	Prepared	Analyzed	Dil Fac
Total TPH	<50.0	U	50.0		mg/Kg			05/11/22 10:27	1

Method: 8015B NM - Diesel Range Organics (DRO) (GC)

Analyte	Result	Qualifier	RL		Unit	D	Prepared	Analyzed	Dil Fac
C6-C10	<50.0	U *1	50.0		mg/Kg		05/09/22 16:33	05/10/22 19:27	1
Diesel Range Organics (Over C10-C28)	<50.0	U	50.0		mg/Kg		05/09/22 16:33	05/10/22 19:27	1
OII Range Organics (Over C28-C36)	<50.0	U	50.0		mg/Kg		05/09/22 16:33	05/10/22 19:27	1

Surrogate	*%Recovery*	*Qualifier*	*Limits*	*Prepared*	*Analyzed*	*Dil Fac*
1-Chlorooctane (Surr)	*101*		*70 - 130*	*05/09/22 16:33*	*05/10/22 19:27*	*1*
o-Terphenyl (Surr)	*108*		*70 - 130*	*05/09/22 16:33*	*05/10/22 19:27*	*1*

Method: 300.0 - Anions, Ion Chromatography - Soluble

Analyte	Result	Qualifier	RL		Unit	D	Prepared	Analyzed	Dil Fac
Chloride	**942**		4.97		mg/Kg			05/12/22 13:09	1

Surrogate Summary

Client: Tetra Tech, Inc.
Project/Site: Kaiser SWD

Job ID: 890-2290-1
SDG: Lea County NM

Method: 8021B - Volatile Organic Compounds (GC)

Matrix: Solid **Prep Type: Total/NA**

		Percent Surrogate Recovery (Acceptance Limits)	
		BFB1	DFBZ1
Lab Sample ID	Client Sample ID	(70-130)	(70-130)
890-2290-1	BH-92	98	103
890-2290-2	BH-93	96	100
890-2290-3	BH-94	99	102
890-2290-4	BH-95	99	102
890-2290-5	BH-96	107	102
890-2290-6	BH-97	106	101
890-2290-7	BH-98	103	100
890-2290-8	BH-99	113	103
890-2290-9	BH-100	109	99
890-2290-10	BH-101	105	101
890-2290-10 MS	BH-101	103	108
890-2290-10 MSD	BH-101	87	96
890-2290-11	BH-102	103	103
890-2290-12	BH-103	108	104
890-2290-13	BH-104	106	103
890-2290-14	BH-105	105	92
890-2290-15	BH-106	90	94
890-2290-16	BH-107	90	98
890-2290-17	BH-108	99	98
890-2290-18	BH-109	110	105
890-2290-19	BH-110	74	96
890-2290-20	BH-111	100	100
890-2290-21	BH-112	87	92
890-2290-22	BH-113	107	102
LCS 880-25563/1-A	Lab Control Sample	95	103
LCS 880-25564/1-A	Lab Control Sample	101	100
LCSD 880-25563/2-A	Lab Control Sample Dup	99	105
LCSD 880-25564/2-A	Lab Control Sample Dup	96	107
MB 880-25563/5-A	Method Blank	77	94
MB 880-25564/5-A	Method Blank	77	92

Surrogate Legend

BFB = 4-Bromofluorobenzene (Surr)
DFBZ = 1,4-Difluorobenzene (Surr)

Method: 8015B NM - Diesel Range Organics (DRO) (GC)

Matrix: Solid **Prep Type: Total/NA**

		Percent Surrogate Recovery (Acceptance Limits)	
		1CO1	OTPH1
Lab Sample ID	Client Sample ID	(70-130)	(70-130)
880-14554-A-1-C MS	Matrix Spike	109	108
880-14554-A-1-D MSD	Matrix Spike Duplicate	94	94
890-2290-1	BH-92	119	108
890-2290-2	BH-93	122	113
890-2290-3	BH-94	114	100
890-2290-4	BH-95	104	93
890-2290-5	BH-96	107	95
890-2290-6	BH-97	108	99
890-2290-7	BH-98	117	108

Surrogate Summary

Client: Tetra Tech, Inc. Job ID: 890-2290-1
Project/Site: Kaiser SWD SDG: Lea County NM

Method: 8015B NM - Diesel Range Organics (DRO) (GC) (Continued)

Matrix: Solid **Prep Type: Total/NA**

		Percent Surrogate Recovery (Acceptance Limits)											
Lab Sample ID	Client Sample ID	1CO1 (70-130)	OTPH1 (70-130)										
890-2290-8	BH-99	107	96										
890-2290-9	BH-100	106	96										
890-2290-10	BH-101	105	103										
890-2290-10 MS	BH-101	107	92										
890-2290-10 MSD	BH-101	121	105										
890-2290-11	BH-102	124	118										
890-2290-12	BH-103	105	97										
890-2290-13	BH-104	116	113										
890-2290-14	BH-105	108	96										
890-2290-15	BH-106	110	105										
890-2290-16	BH-107	113	99										
890-2290-17	BH-108	100	98										
890-2290-18	BH-109	117	109										
890-2290-19	BH-110	111	106										
890-2290-20	BH-111	103	94										
890-2290-21	BH-112	116	123										
890-2290-22	BH-113	101	108										
LCS 880-25199/2-A	Lab Control Sample	123	124										
LCS 880-25221/2-A	Lab Control Sample	104	93										
LCSD 880-25199/3-A	Lab Control Sample Dup	129	132 S1+										
LCSD 880-25221/3-A	Lab Control Sample Dup	124	109										
MB 880-25199/1-A	Method Blank	99	103										
MB 880-25221/1-A	Method Blank	110	117										

Surrogate Legend

1CO = 1-Chlorooctane (Surr)

OTPH = o-Terphenyl (Surr)

QC Sample Results

Client: Tetra Tech, Inc.
Project/Site: Kaiser SWD

Job ID: 890-2290-1
SDG: Lea County NM

Method: 8021B - Volatile Organic Compounds (GC)

Lab Sample ID: MB 880-25563/5-A
Matrix: Solid
Analysis Batch: 25561

Client Sample ID: Method Blank
Prep Type: Total/NA
Prep Batch: 25563

Analyte	MB Result	MB Qualifier	RL		Unit	D	Prepared	Analyzed	Dil Fac
Benzene	<0.00200	U	0.00200		mg/Kg		05/14/22 12:33	05/15/22 07:45	1
Toluene	<0.00200	U	0.00200		mg/Kg		05/14/22 12:33	05/15/22 07:45	1
Ethylbenzene	<0.00200	U	0.00200		mg/Kg		05/14/22 12:33	05/15/22 07:45	1
m-Xylene & p-Xylene	<0.00400	U	0.00400		mg/Kg		05/14/22 12:33	05/15/22 07:45	1
o-Xylene	<0.00200	U	0.00200		mg/Kg		05/14/22 12:33	05/15/22 07:45	1
Xylenes, Total	<0.00400	U	0.00400		mg/Kg		05/14/22 12:33	05/15/22 07:45	1

Surrogate	*MB %Recovery*	*MB Qualifier*	*Limits*	*Prepared*	*Analyzed*	*Dil Fac*
4-Bromofluorobenzene (Surr)	*77*		*70 - 130*	*05/14/22 12:33*	*05/15/22 07:45*	*1*
1,4-Difluorobenzene (Surr)	*94*		*70 - 130*	*05/14/22 12:33*	*05/15/22 07:45*	*1*

Lab Sample ID: LCS 880-25563/1-A
Matrix: Solid
Analysis Batch: 25561

Client Sample ID: Lab Control Sample
Prep Type: Total/NA
Prep Batch: 25563

Analyte			Spike Added	LCS Result	LCS Qualifier	Unit	D	%Rec	%Rec Limits		
Benzene			0.100	0.1040		mg/Kg		104	70 - 130		
Toluene			0.100	0.09693		mg/Kg		97	70 - 130		
Ethylbenzene			0.100	0.09485		mg/Kg		95	70 - 130		
m-Xylene & p-Xylene			0.200	0.1880		mg/Kg		94	70 - 130		
o-Xylene			0.100	0.09337		mg/Kg		93	70 - 130		

Surrogate	*LCS %Recovery*	*LCS Qualifier*	*Limits*
4-Bromofluorobenzene (Surr)	*95*		*70 - 130*
1,4-Difluorobenzene (Surr)	*103*		*70 - 130*

Lab Sample ID: LCSD 880-25563/2-A
Matrix: Solid
Analysis Batch: 25561

Client Sample ID: Lab Control Sample Dup
Prep Type: Total/NA
Prep Batch: 25563

Analyte			Spike Added	LCSD Result	LCSD Qualifier	Unit	D	%Rec	%Rec Limits	RPD	RPD Limit
Benzene			0.100	0.1174		mg/Kg		117	70 - 130	12	35
Toluene			0.100	0.1064		mg/Kg		106	70 - 130	9	35
Ethylbenzene			0.100	0.1024		mg/Kg		102	70 - 130	8	35
m-Xylene & p-Xylene			0.200	0.2038		mg/Kg		102	70 - 130	8	35
o-Xylene			0.100	0.1007		mg/Kg		101	70 - 130	8	35

Surrogate	*LCSD %Recovery*	*LCSD Qualifier*	*Limits*
4-Bromofluorobenzene (Surr)	*99*		*70 - 130*
1,4-Difluorobenzene (Surr)	*105*		*70 - 130*

Lab Sample ID: MB 880-25564/5-A
Matrix: Solid
Analysis Batch: 25561

Client Sample ID: Method Blank
Prep Type: Total/NA
Prep Batch: 25564

Analyte	MB Result	MB Qualifier	RL		Unit	D	Prepared	Analyzed	Dil Fac
Benzene	<0.00200	U	0.00200		mg/Kg		05/14/22 12:37	05/14/22 18:01	1
Toluene	<0.00200	U	0.00200		mg/Kg		05/14/22 12:37	05/14/22 18:01	1

QC Sample Results

Client: Tetra Tech, Inc.
Project/Site: Kaiser SWD

Job ID: 890-2290-1
SDG: Lea County NM

Method: 8021B - Volatile Organic Compounds (GC) (Continued)

Lab Sample ID: MB 880-25564/5-A
Matrix: Solid
Analysis Batch: 25561

Client Sample ID: Method Blank
Prep Type: Total/NA
Prep Batch: 25564

Analyte	MB Result	MB Qualifier	RL		Unit	D	Prepared	Analyzed	Dil Fac
Ethylbenzene	<0.00200	U	0.00200		mg/Kg		05/14/22 12:37	05/14/22 18:01	1
m-Xylene & p-Xylene	<0.00400	U	0.00400		mg/Kg		05/14/22 12:37	05/14/22 18:01	1
o-Xylene	<0.00200	U	0.00200		mg/Kg		05/14/22 12:37	05/14/22 18:01	1
Xylenes, Total	<0.00400	U	0.00400		mg/Kg		05/14/22 12:37	05/14/22 18:01	1

Surrogate	*MB %Recovery*	*MB Qualifier*	*Limits*	*Prepared*	*Analyzed*	*Dil Fac*
4-Bromofluorobenzene (Surr)	*77*		*70 - 130*	*05/14/22 12:37*	*05/14/22 18:01*	*1*
1,4-Difluorobenzene (Surr)	*92*		*70 - 130*	*05/14/22 12:37*	*05/14/22 18:01*	*1*

Lab Sample ID: LCS 880-25564/1-A
Matrix: Solid
Analysis Batch: 25561

Client Sample ID: Lab Control Sample
Prep Type: Total/NA
Prep Batch: 25564

Analyte			Spike Added	LCS Result	LCS Qualifier	Unit	D	%Rec	%Rec Limits		
Benzene			0.100	0.1104		mg/Kg		110	70 - 130		
Toluene			0.100	0.1137		mg/Kg		114	70 - 130		
Ethylbenzene			0.100	0.1151		mg/Kg		115	70 - 130		
m-Xylene & p-Xylene			0.200	0.2290		mg/Kg		115	70 - 130		
o-Xylene			0.100	0.1106		mg/Kg		111	70 - 130		

Surrogate	*LCS %Recovery*	*LCS Qualifier*	*Limits*
4-Bromofluorobenzene (Surr)	*101*		*70 - 130*
1,4-Difluorobenzene (Surr)	*100*		*70 - 130*

Lab Sample ID: LCSD 880-25564/2-A
Matrix: Solid
Analysis Batch: 25561

Client Sample ID: Lab Control Sample Dup
Prep Type: Total/NA
Prep Batch: 25564

Analyte			Spike Added	LCSD Result	LCSD Qualifier	Unit	D	%Rec	%Rec Limits	RPD	RPD Limit
Benzene			0.100	0.1232		mg/Kg		123	70 - 130	11	35
Toluene			0.100	0.1126		mg/Kg		113	70 - 130	1	35
Ethylbenzene			0.100	0.1066		mg/Kg		107	70 - 130	8	35
m-Xylene & p-Xylene			0.200	0.2139		mg/Kg		107	70 - 130	7	35
o-Xylene			0.100	0.1122		mg/Kg		112	70 - 130	1	35

Surrogate	*LCSD %Recovery*	*LCSD Qualifier*	*Limits*
4-Bromofluorobenzene (Surr)	*96*		*70 - 130*
1,4-Difluorobenzene (Surr)	*107*		*70 - 130*

Lab Sample ID: 890-2290-10 MS
Matrix: Solid
Analysis Batch: 25561

Client Sample ID: BH-101
Prep Type: Total/NA
Prep Batch: 25564

Analyte	Sample Result	Sample Qualifier	Spike Added	MS Result	MS Qualifier	Unit	D	%Rec	%Rec Limits		
Benzene	<0.00199	U	0.101	0.1011		mg/Kg		100	70 - 130		
Toluene	<0.00199	U	0.101	0.09136		mg/Kg		91	70 - 130		
Ethylbenzene	<0.00199	U	0.101	0.08965		mg/Kg		89	70 - 130		
m-Xylene & p-Xylene	<0.00398	U	0.201	0.1797		mg/Kg		89	70 - 130		

QC Sample Results

Client: Tetra Tech, Inc.
Project/Site: Kaiser SWD

Job ID: 890-2290-1
SDG: Lea County NM

Method: 8021B - Volatile Organic Compounds (GC) (Continued)

Lab Sample ID: 890-2290-10 MS
Matrix: Solid
Analysis Batch: 25561

Client Sample ID: BH-101
Prep Type: Total/NA
Prep Batch: 25564

Analyte	Sample Result	Sample Qualifier	Spike Added	MS Result	MS Qualifier	Unit	D	%Rec	%Rec Limits
o-Xylene	<0.00199	U	0.101	0.08784		mg/Kg		87	70 - 130

Surrogate	*MS %Recovery*	*MS Qualifier*	*Limits*
4-Bromofluorobenzene (Surr)	*103*		*70 - 130*
1,4-Difluorobenzene (Surr)	*108*		*70 - 130*

Lab Sample ID: 890-2290-10 MSD
Matrix: Solid
Analysis Batch: 25561

Client Sample ID: BH-101
Prep Type: Total/NA
Prep Batch: 25564

Analyte	Sample Result	Sample Qualifier	Spike Added	MSD Result	MSD Qualifier	Unit	D	%Rec	%Rec Limits	RPD	RPD Limit
Benzene	<0.00199	U	0.100	0.08471		mg/Kg		85	70 - 130	18	35
Toluene	<0.00199	U	0.100	0.08214		mg/Kg		82	70 - 130	11	35
Ethylbenzene	<0.00199	U	0.100	0.08185		mg/Kg		82	70 - 130	9	35
m-Xylene & p-Xylene	<0.00398	U	0.200	0.1660		mg/Kg		83	70 - 130	8	35
o-Xylene	<0.00199	U	0.100	0.07935		mg/Kg		79	70 - 130	10	35

Surrogate	*MSD %Recovery*	*MSD Qualifier*	*Limits*
4-Bromofluorobenzene (Surr)	*87*		*70 - 130*
1,4-Difluorobenzene (Surr)	*96*		*70 - 130*

Method: 8015B NM - Diesel Range Organics (DRO) (GC)

Lab Sample ID: MB 880-25199/1-A
Matrix: Solid
Analysis Batch: 25231

Client Sample ID: Method Blank
Prep Type: Total/NA
Prep Batch: 25199

Analyte	MB Result	MB Qualifier	RL		Unit	D	Prepared	Analyzed	Dil Fac
C6-C10	<50.0	U	50.0		mg/Kg		05/09/22 16:33	05/10/22 11:21	1
Diesel Range Organics (Over C10-C28)	<50.0	U	50.0		mg/Kg		05/09/22 16:33	05/10/22 11:21	1
OII Range Organics (Over C28-C36)	<50.0	U	50.0		mg/Kg		05/09/22 16:33	05/10/22 11:21	1

Surrogate	*MB %Recovery*	*MB Qualifier*	*Limits*	*Prepared*	*Analyzed*	*Dil Fac*
1-Chlorooctane (Surr)	*99*		*70 - 130*	*05/09/22 16:33*	*05/10/22 11:21*	*1*
o-Terphenyl (Surr)	*103*		*70 - 130*	*05/09/22 16:33*	*05/10/22 11:21*	*1*

Lab Sample ID: LCS 880-25199/2-A
Matrix: Solid
Analysis Batch: 25231

Client Sample ID: Lab Control Sample
Prep Type: Total/NA
Prep Batch: 25199

Analyte			Spike Added	LCS Result	LCS Qualifier	Unit	D	%Rec	%Rec Limits
C6-C10			1000	858.3		mg/Kg		86	70 - 130
Diesel Range Organics (Over C10-C28)			1000	1226		mg/Kg		123	70 - 130

Surrogate	*LCS %Recovery*	*LCS Qualifier*	*Limits*
1-Chlorooctane (Surr)	*123*		*70 - 130*

QC Sample Results

Client: Tetra Tech, Inc.
Project/Site: Kaiser SWD

Job ID: 890-2290-1
SDG: Lea County NM

Method: 8015B NM - Diesel Range Organics (DRO) (GC) (Continued)

Lab Sample ID: LCS 880-25199/2-A
Matrix: Solid
Analysis Batch: 25231

Client Sample ID: Lab Control Sample
Prep Type: Total/NA
Prep Batch: 25199

Surrogate	LCS %Recovery	LCS Qualifier	Limits
o-Terphenyl (Surr)	124		70 - 130

Lab Sample ID: LCSD 880-25199/3-A
Matrix: Solid
Analysis Batch: 25231

Client Sample ID: Lab Control Sample Dup
Prep Type: Total/NA
Prep Batch: 25199

Analyte			Spike Added	LCSD Result	LCSD Qualifier	Unit	D	%Rec	%Rec Limits	RPD	RPD Limit
C6-C10			1000	1077	*1	mg/Kg		108	70 - 130	23	20
Diesel Range Organics (Over C10-C28)			1000	1304		mg/Kg		130	70 - 130	6	20

Surrogate	LCSD %Recovery	LCSD Qualifier	Limits
1-Chlorooctane (Surr)	129		70 - 130
o-Terphenyl (Surr)	132	S1+	70 - 130

Lab Sample ID: 880-14554-A-1-C MS
Matrix: Solid
Analysis Batch: 25231

Client Sample ID: Matrix Spike
Prep Type: Total/NA
Prep Batch: 25199

Analyte	Sample Result	Sample Qualifier	Spike Added	MS Result	MS Qualifier	Unit	D	%Rec	%Rec Limits
C6-C10	<50.0	U *1	1000	1064		mg/Kg		106	70 - 130
Diesel Range Organics (Over C10-C28)	<50.0	U	1000	1112		mg/Kg		109	70 - 130

Surrogate	MS %Recovery	MS Qualifier	Limits
1-Chlorooctane (Surr)	109		70 - 130
o-Terphenyl (Surr)	108		70 - 130

Lab Sample ID: 880-14554-A-1-D MSD
Matrix: Solid
Analysis Batch: 25231

Client Sample ID: Matrix Spike Duplicate
Prep Type: Total/NA
Prep Batch: 25199

Analyte	Sample Result	Sample Qualifier	Spike Added	MSD Result	MSD Qualifier	Unit	D	%Rec	%Rec Limits	RPD	RPD Limit
C6-C10	<50.0	U *1	998	899.1		mg/Kg		90	70 - 130	17	20
Diesel Range Organics (Over C10-C28)	<50.0	U	998	969.3		mg/Kg		95	70 - 130	14	20

Surrogate	MSD %Recovery	MSD Qualifier	Limits
1-Chlorooctane (Surr)	94		70 - 130
o-Terphenyl (Surr)	94		70 - 130

Lab Sample ID: MB 880-25221/1-A
Matrix: Solid
Analysis Batch: 25235

Client Sample ID: Method Blank
Prep Type: Total/NA
Prep Batch: 25221

Analyte	MB Result	MB Qualifier	RL		Unit	D	Prepared	Analyzed	Dil Fac
C6-C10	<50.0	U	50.0		mg/Kg		05/10/22 08:18	05/10/22 11:44	1
Diesel Range Organics (Over C10-C28)	<50.0	U	50.0		mg/Kg		05/10/22 08:18	05/10/22 11:44	1

QC Sample Results

Client: Tetra Tech, Inc.
Project/Site: Kaiser SWD

Job ID: 890-2290-1
SDG: Lea County NM

Method: 8015B NM - Diesel Range Organics (DRO) (GC) (Continued)

Lab Sample ID: MB 880-25221/1-A
Matrix: Solid
Analysis Batch: 25235

Client Sample ID: Method Blank
Prep Type: Total/NA
Prep Batch: 25221

Analyte	MB Result	MB Qualifier	RL		Unit	D	Prepared	Analyzed	Dil Fac
OII Range Organics (Over C28-C36)	<50.0	U	50.0		mg/Kg		05/10/22 08:18	05/10/22 11:44	1

Surrogate	*MB %Recovery*	*MB Qualifier*	*Limits*	*Prepared*	*Analyzed*	*Dil Fac*
1-Chlorooctane (Surr)	*110*		*70 - 130*	*05/10/22 08:18*	*05/10/22 11:44*	*1*
o-Terphenyl (Surr)	*117*		*70 - 130*	*05/10/22 08:18*	*05/10/22 11:44*	*1*

Lab Sample ID: LCS 880-25221/2-A
Matrix: Solid
Analysis Batch: 25235

Client Sample ID: Lab Control Sample
Prep Type: Total/NA
Prep Batch: 25221

Analyte			Spike Added	LCS Result	LCS Qualifier	Unit	D	%Rec	%Rec Limits		
C6-C10			1000	1043		mg/Kg		104	70 - 130		
Diesel Range Organics (Over C10-C28)			1000	993.9		mg/Kg		99	70 - 130		

Surrogate	*LCS %Recovery*	*LCS Qualifier*	*Limits*
1-Chlorooctane (Surr)	*104*		*70 - 130*
o-Terphenyl (Surr)	*93*		*70 - 130*

Lab Sample ID: LCSD 880-25221/3-A
Matrix: Solid
Analysis Batch: 25235

Client Sample ID: Lab Control Sample Dup
Prep Type: Total/NA
Prep Batch: 25221

Analyte			Spike Added	LCSD Result	LCSD Qualifier	Unit	D	%Rec	%Rec Limits	RPD	RPD Limit
C6-C10			1000	1171		mg/Kg		117	70 - 130	12	20
Diesel Range Organics (Over C10-C28)			1000	1177		mg/Kg		118	70 - 130	17	20

Surrogate	*LCSD %Recovery*	*LCSD Qualifier*	*Limits*
1-Chlorooctane (Surr)	*124*		*70 - 130*
o-Terphenyl (Surr)	*109*		*70 - 130*

Lab Sample ID: 890-2290-10 MS
Matrix: Solid
Analysis Batch: 25235

Client Sample ID: BH-101
Prep Type: Total/NA
Prep Batch: 25221

Analyte	Sample Result	Sample Qualifier	Spike Added	MS Result	MS Qualifier	Unit	D	%Rec	%Rec Limits		
C6-C10	<49.9	U F1 F2	1000	1218		mg/Kg		119	70 - 130		
Diesel Range Organics (Over C10-C28)	<49.9	U	1000	983.9		mg/Kg		98	70 - 130		

Surrogate	*MS %Recovery*	*MS Qualifier*	*Limits*
1-Chlorooctane (Surr)	*107*		*70 - 130*
o-Terphenyl (Surr)	*92*		*70 - 130*

QC Sample Results

Client: Tetra Tech, Inc.
Project/Site: Kaiser SWD

Job ID: 890-2290-1
SDG: Lea County NM

Method: 8015B NM - Diesel Range Organics (DRO) (GC) (Continued)

Lab Sample ID: 890-2290-10 MSD — **Client Sample ID: BH-101**
Matrix: Solid — **Prep Type: Total/NA**
Analysis Batch: 25235 — **Prep Batch: 25221**

Analyte	Sample Result	Sample Qualifier	Spike Added	MSD Result	MSD Qualifier	Unit	D	%Rec	%Rec Limits	RPD	RPD Limit
C6-C10	<49.9	U F1 F2	998	1540	F1 F2	mg/Kg		151	70 - 130	23	20
Diesel Range Organics (Over C10-C28)	<49.9	U	998	1141		mg/Kg		114	70 - 130	15	20

Surrogate	*MSD %Recovery*	*MSD Qualifier*	*Limits*
1-Chlorooctane (Surr)	*121*		*70 - 130*
o-Terphenyl (Surr)	*105*		*70 - 130*

Method: 300.0 - Anions, Ion Chromatography

Lab Sample ID: MB 880-25289/1-A — **Client Sample ID: Method Blank**
Matrix: Solid — **Prep Type: Soluble**
Analysis Batch: 25351

Analyte	MB Result	MB Qualifier	RL		Unit	D	Prepared	Analyzed	Dil Fac
Chloride	<5.00	U	5.00		mg/Kg			05/12/22 06:55	1

Lab Sample ID: LCS 880-25289/2-A — **Client Sample ID: Lab Control Sample**
Matrix: Solid — **Prep Type: Soluble**
Analysis Batch: 25351

Analyte			Spike Added	LCS Result	LCS Qualifier	Unit	D	%Rec	%Rec Limits		
Chloride			250	270.0		mg/Kg		108	90 - 110		

Lab Sample ID: LCSD 880-25289/3-A — **Client Sample ID: Lab Control Sample Dup**
Matrix: Solid — **Prep Type: Soluble**
Analysis Batch: 25351

Analyte			Spike Added	LCSD Result	LCSD Qualifier	Unit	D	%Rec	%Rec Limits	RPD	RPD Limit
Chloride			250	269.9		mg/Kg		108	90 - 110	0	20

Lab Sample ID: 890-2290-1 MS — **Client Sample ID: BH-92**
Matrix: Solid — **Prep Type: Soluble**
Analysis Batch: 25351

Analyte	Sample Result	Sample Qualifier	Spike Added	MS Result	MS Qualifier	Unit	D	%Rec	%Rec Limits		
Chloride	4070	F1	2530	6956	F1	mg/Kg		114	90 - 110		

Lab Sample ID: 890-2290-1 MSD — **Client Sample ID: BH-92**
Matrix: Solid — **Prep Type: Soluble**
Analysis Batch: 25351

Analyte	Sample Result	Sample Qualifier	Spike Added	MSD Result	MSD Qualifier	Unit	D	%Rec	%Rec Limits	RPD	RPD Limit
Chloride	4070	F1	2530	6972	F1	mg/Kg		115	90 - 110	0	20

QC Sample Results

Client: Tetra Tech, Inc.
Project/Site: Kaiser SWD

Job ID: 890-2290-1
SDG: Lea County NM

Method: 300.0 - Anions, Ion Chromatography (Continued)

Lab Sample ID: 890-2290-11 MS
Matrix: Solid
Analysis Batch: 25351

Client Sample ID: BH-102
Prep Type: Soluble

Analyte	Sample Result	Sample Qualifier	Spike Added	MS Result	MS Qualifier	Unit	D	%Rec	%Rec Limits
Chloride	2550		1260	3909		mg/Kg		107	90 - 110

Lab Sample ID: 890-2290-11 MSD
Matrix: Solid
Analysis Batch: 25351

Client Sample ID: BH-102
Prep Type: Soluble

Analyte	Sample Result	Sample Qualifier	Spike Added	MSD Result	MSD Qualifier	Unit	D	%Rec	%Rec Limits	RPD	RPD Limit
Chloride	2550		1260	3911		mg/Kg		107	90 - 110	0	20

Lab Sample ID: MB 880-25414/1-A
Matrix: Solid
Analysis Batch: 25429

Client Sample ID: Method Blank
Prep Type: Soluble

Analyte	MB Result	MB Qualifier	RL		Unit	D	Prepared	Analyzed	Dil Fac
Chloride	<5.00	U	5.00		mg/Kg			05/12/22 11:56	1

Lab Sample ID: LCS 880-25414/2-A
Matrix: Solid
Analysis Batch: 25429

Client Sample ID: Lab Control Sample
Prep Type: Soluble

Analyte	Spike Added	LCS Result	LCS Qualifier	Unit	D	%Rec	%Rec Limits
Chloride	250	245.3		mg/Kg		98	90 - 110

Lab Sample ID: LCSD 880-25414/3-A
Matrix: Solid
Analysis Batch: 25429

Client Sample ID: Lab Control Sample Dup
Prep Type: Soluble

Analyte	Spike Added	LCSD Result	LCSD Qualifier	Unit	D	%Rec	%Rec Limits	RPD	RPD Limit
Chloride	250	245.1		mg/Kg		98	90 - 110	0	20

Lab Sample ID: 880-14738-A-1-B MS
Matrix: Solid
Analysis Batch: 25429

Client Sample ID: Matrix Spike
Prep Type: Soluble

Analyte	Sample Result	Sample Qualifier	Spike Added	MS Result	MS Qualifier	Unit	D	%Rec	%Rec Limits
Chloride	208		248	438.3		mg/Kg		93	90 - 110

Lab Sample ID: 880-14738-A-1-C MSD
Matrix: Solid
Analysis Batch: 25429

Client Sample ID: Matrix Spike Duplicate
Prep Type: Soluble

Analyte	Sample Result	Sample Qualifier	Spike Added	MSD Result	MSD Qualifier	Unit	D	%Rec	%Rec Limits	RPD	RPD Limit
Chloride	208		248	435.7		mg/Kg		92	90 - 110	1	20

QC Association Summary

Client: Tetra Tech, Inc.
Project/Site: Kaiser SWD

Job ID: 890-2290-1
SDG: Lea County NM

GC VOA

Analysis Batch: 25561

Lab Sample ID	Client Sample ID	Prep Type	Matrix	Method	Prep Batch
890-2290-1	BH-92	Total/NA	Solid	8021B	25563
890-2290-2	BH-93	Total/NA	Solid	8021B	25563
890-2290-3	BH-94	Total/NA	Solid	8021B	25563
890-2290-4	BH-95	Total/NA	Solid	8021B	25563
890-2290-5	BH-96	Total/NA	Solid	8021B	25563
890-2290-6	BH-97	Total/NA	Solid	8021B	25563
890-2290-7	BH-98	Total/NA	Solid	8021B	25563
890-2290-8	BH-99	Total/NA	Solid	8021B	25563
890-2290-9	BH-100	Total/NA	Solid	8021B	25563
890-2290-10	BH-101	Total/NA	Solid	8021B	25564
890-2290-11	BH-102	Total/NA	Solid	8021B	25564
890-2290-12	BH-103	Total/NA	Solid	8021B	25564
890-2290-13	BH-104	Total/NA	Solid	8021B	25564
890-2290-14	BH-105	Total/NA	Solid	8021B	25564
890-2290-15	BH-106	Total/NA	Solid	8021B	25564
890-2290-16	BH-107	Total/NA	Solid	8021B	25564
890-2290-17	BH-108	Total/NA	Solid	8021B	25564
890-2290-18	BH-109	Total/NA	Solid	8021B	25564
890-2290-19	BH-110	Total/NA	Solid	8021B	25564
890-2290-20	BH-111	Total/NA	Solid	8021B	25564
890-2290-21	BH-112	Total/NA	Solid	8021B	25564
890-2290-22	BH-113	Total/NA	Solid	8021B	25564
MB 880-25563/5-A	Method Blank	Total/NA	Solid	8021B	25563
MB 880-25564/5-A	Method Blank	Total/NA	Solid	8021B	25564
LCS 880-25563/1-A	Lab Control Sample	Total/NA	Solid	8021B	25563
LCS 880-25564/1-A	Lab Control Sample	Total/NA	Solid	8021B	25564
LCSD 880-25563/2-A	Lab Control Sample Dup	Total/NA	Solid	8021B	25563
LCSD 880-25564/2-A	Lab Control Sample Dup	Total/NA	Solid	8021B	25564
890-2290-10 MS	BH-101	Total/NA	Solid	8021B	25564
890-2290-10 MSD	BH-101	Total/NA	Solid	8021B	25564

Prep Batch: 25563

Lab Sample ID	Client Sample ID	Prep Type	Matrix	Method	Prep Batch
890-2290-1	BH-92	Total/NA	Solid	5035	
890-2290-2	BH-93	Total/NA	Solid	5035	
890-2290-3	BH-94	Total/NA	Solid	5035	
890-2290-4	BH-95	Total/NA	Solid	5035	
890-2290-5	BH-96	Total/NA	Solid	5035	
890-2290-6	BH-97	Total/NA	Solid	5035	
890-2290-7	BH-98	Total/NA	Solid	5035	
890-2290-8	BH-99	Total/NA	Solid	5035	
890-2290-9	BH-100	Total/NA	Solid	5035	
MB 880-25563/5-A	Method Blank	Total/NA	Solid	5035	
LCS 880-25563/1-A	Lab Control Sample	Total/NA	Solid	5035	
LCSD 880-25563/2-A	Lab Control Sample Dup	Total/NA	Solid	5035	

Prep Batch: 25564

Lab Sample ID	Client Sample ID	Prep Type	Matrix	Method	Prep Batch
890-2290-10	BH-101	Total/NA	Solid	5035	
890-2290-11	BH-102	Total/NA	Solid	5035	
890-2290-12	BH-103	Total/NA	Solid	5035	

QC Association Summary

Client: Tetra Tech, Inc.
Project/Site: Kaiser SWD

Job ID: 890-2290-1
SDG: Lea County NM

GC VOA (Continued)

Prep Batch: 25564 (Continued)

Lab Sample ID	Client Sample ID	Prep Type	Matrix	Method	Prep Batch
890-2290-13	BH-104	Total/NA	Solid	5035	
890-2290-14	BH-105	Total/NA	Solid	5035	
890-2290-15	BH-106	Total/NA	Solid	5035	
890-2290-16	BH-107	Total/NA	Solid	5035	
890-2290-17	BH-108	Total/NA	Solid	5035	
890-2290-18	BH-109	Total/NA	Solid	5035	
890-2290-19	BH-110	Total/NA	Solid	5035	
890-2290-20	BH-111	Total/NA	Solid	5035	
890-2290-21	BH-112	Total/NA	Solid	5035	
890-2290-22	BH-113	Total/NA	Solid	5035	
MB 880-25564/5-A	Method Blank	Total/NA	Solid	5035	
LCS 880-25564/1-A	Lab Control Sample	Total/NA	Solid	5035	
LCSD 880-25564/2-A	Lab Control Sample Dup	Total/NA	Solid	5035	
890-2290-10 MS	BH-101	Total/NA	Solid	5035	
890-2290-10 MSD	BH-101	Total/NA	Solid	5035	

Analysis Batch: 25658

Lab Sample ID	Client Sample ID	Prep Type	Matrix	Method	Prep Batch
890-2290-1	BH-92	Total/NA	Solid	Total BTEX	
890-2290-2	BH-93	Total/NA	Solid	Total BTEX	
890-2290-3	BH-94	Total/NA	Solid	Total BTEX	
890-2290-4	BH-95	Total/NA	Solid	Total BTEX	
890-2290-5	BH-96	Total/NA	Solid	Total BTEX	
890-2290-6	BH-97	Total/NA	Solid	Total BTEX	
890-2290-7	BH-98	Total/NA	Solid	Total BTEX	
890-2290-8	BH-99	Total/NA	Solid	Total BTEX	
890-2290-9	BH-100	Total/NA	Solid	Total BTEX	
890-2290-10	BH-101	Total/NA	Solid	Total BTEX	
890-2290-11	BH-102	Total/NA	Solid	Total BTEX	
890-2290-12	BH-103	Total/NA	Solid	Total BTEX	
890-2290-13	BH-104	Total/NA	Solid	Total BTEX	
890-2290-14	BH-105	Total/NA	Solid	Total BTEX	
890-2290-15	BH-106	Total/NA	Solid	Total BTEX	
890-2290-16	BH-107	Total/NA	Solid	Total BTEX	
890-2290-17	BH-108	Total/NA	Solid	Total BTEX	
890-2290-18	BH-109	Total/NA	Solid	Total BTEX	
890-2290-19	BH-110	Total/NA	Solid	Total BTEX	
890-2290-20	BH-111	Total/NA	Solid	Total BTEX	
890-2290-21	BH-112	Total/NA	Solid	Total BTEX	
890-2290-22	BH-113	Total/NA	Solid	Total BTEX	

GC Semi VOA

Prep Batch: 25199

Lab Sample ID	Client Sample ID	Prep Type	Matrix	Method	Prep Batch
890-2290-21	BH-112	Total/NA	Solid	8015NM Prep	
890-2290-22	BH-113	Total/NA	Solid	8015NM Prep	
MB 880-25199/1-A	Method Blank	Total/NA	Solid	8015NM Prep	
LCS 880-25199/2-A	Lab Control Sample	Total/NA	Solid	8015NM Prep	
LCSD 880-25199/3-A	Lab Control Sample Dup	Total/NA	Solid	8015NM Prep	
880-14554-A-1-C MS	Matrix Spike	Total/NA	Solid	8015NM Prep	

QC Association Summary

Client: Tetra Tech, Inc.
Project/Site: Kaiser SWD

Job ID: 890-2290-1
SDG: Lea County NM

GC Semi VOA (Continued)

Prep Batch: 25199 (Continued)

Lab Sample ID	Client Sample ID	Prep Type	Matrix	Method	Prep Batch
880-14554-A-1-D MSD	Matrix Spike Duplicate	Total/NA	Solid	8015NM Prep	

Prep Batch: 25221

Lab Sample ID	Client Sample ID	Prep Type	Matrix	Method	Prep Batch
890-2290-1	BH-92	Total/NA	Solid	8015NM Prep	
890-2290-2	BH-93	Total/NA	Solid	8015NM Prep	
890-2290-3	BH-94	Total/NA	Solid	8015NM Prep	
890-2290-4	BH-95	Total/NA	Solid	8015NM Prep	
890-2290-5	BH-96	Total/NA	Solid	8015NM Prep	
890-2290-6	BH-97	Total/NA	Solid	8015NM Prep	
890-2290-7	BH-98	Total/NA	Solid	8015NM Prep	
890-2290-8	BH-99	Total/NA	Solid	8015NM Prep	
890-2290-9	BH-100	Total/NA	Solid	8015NM Prep	
890-2290-10	BH-101	Total/NA	Solid	8015NM Prep	
890-2290-11	BH-102	Total/NA	Solid	8015NM Prep	
890-2290-12	BH-103	Total/NA	Solid	8015NM Prep	
890-2290-13	BH-104	Total/NA	Solid	8015NM Prep	
890-2290-14	BH-105	Total/NA	Solid	8015NM Prep	
890-2290-15	BH-106	Total/NA	Solid	8015NM Prep	
890-2290-16	BH-107	Total/NA	Solid	8015NM Prep	
890-2290-17	BH-108	Total/NA	Solid	8015NM Prep	
890-2290-18	BH-109	Total/NA	Solid	8015NM Prep	
890-2290-19	BH-110	Total/NA	Solid	8015NM Prep	
890-2290-20	BH-111	Total/NA	Solid	8015NM Prep	
MB 880-25221/1-A	Method Blank	Total/NA	Solid	8015NM Prep	
LCS 880-25221/2-A	Lab Control Sample	Total/NA	Solid	8015NM Prep	
LCSD 880-25221/3-A	Lab Control Sample Dup	Total/NA	Solid	8015NM Prep	
890-2290-10 MS	BH-101	Total/NA	Solid	8015NM Prep	
890-2290-10 MSD	BH-101	Total/NA	Solid	8015NM Prep	

Analysis Batch: 25231

Lab Sample ID	Client Sample ID	Prep Type	Matrix	Method	Prep Batch
890-2290-21	BH-112	Total/NA	Solid	8015B NM	25199
890-2290-22	BH-113	Total/NA	Solid	8015B NM	25199
MB 880-25199/1-A	Method Blank	Total/NA	Solid	8015B NM	25199
LCS 880-25199/2-A	Lab Control Sample	Total/NA	Solid	8015B NM	25199
LCSD 880-25199/3-A	Lab Control Sample Dup	Total/NA	Solid	8015B NM	25199
880-14554-A-1-C MS	Matrix Spike	Total/NA	Solid	8015B NM	25199
880-14554-A-1-D MSD	Matrix Spike Duplicate	Total/NA	Solid	8015B NM	25199

Analysis Batch: 25235

Lab Sample ID	Client Sample ID	Prep Type	Matrix	Method	Prep Batch
890-2290-1	BH-92	Total/NA	Solid	8015B NM	25221
890-2290-2	BH-93	Total/NA	Solid	8015B NM	25221
890-2290-3	BH-94	Total/NA	Solid	8015B NM	25221
890-2290-4	BH-95	Total/NA	Solid	8015B NM	25221
890-2290-5	BH-96	Total/NA	Solid	8015B NM	25221
890-2290-6	BH-97	Total/NA	Solid	8015B NM	25221
890-2290-7	BH-98	Total/NA	Solid	8015B NM	25221
890-2290-8	BH-99	Total/NA	Solid	8015B NM	25221
890-2290-9	BH-100	Total/NA	Solid	8015B NM	25221

QC Association Summary

Client: Tetra Tech, Inc.
Project/Site: Kaiser SWD

Job ID: 890-2290-1
SDG: Lea County NM

GC Semi VOA (Continued)

Analysis Batch: 25235 (Continued)

Lab Sample ID	Client Sample ID	Prep Type	Matrix	Method	Prep Batch
890-2290-10	BH-101	Total/NA	Solid	8015B NM	25221
890-2290-11	BH-102	Total/NA	Solid	8015B NM	25221
890-2290-12	BH-103	Total/NA	Solid	8015B NM	25221
890-2290-13	BH-104	Total/NA	Solid	8015B NM	25221
890-2290-14	BH-105	Total/NA	Solid	8015B NM	25221
890-2290-15	BH-106	Total/NA	Solid	8015B NM	25221
890-2290-16	BH-107	Total/NA	Solid	8015B NM	25221
890-2290-17	BH-108	Total/NA	Solid	8015B NM	25221
890-2290-18	BH-109	Total/NA	Solid	8015B NM	25221
890-2290-19	BH-110	Total/NA	Solid	8015B NM	25221
890-2290-20	BH-111	Total/NA	Solid	8015B NM	25221
MB 880-25221/1-A	Method Blank	Total/NA	Solid	8015B NM	25221
LCS 880-25221/2-A	Lab Control Sample	Total/NA	Solid	8015B NM	25221
LCSD 880-25221/3-A	Lab Control Sample Dup	Total/NA	Solid	8015B NM	25221
890-2290-10 MS	BH-101	Total/NA	Solid	8015B NM	25221
890-2290-10 MSD	BH-101	Total/NA	Solid	8015B NM	25221

Analysis Batch: 25343

Lab Sample ID	Client Sample ID	Prep Type	Matrix	Method	Prep Batch
890-2290-1	BH-92	Total/NA	Solid	8015 NM	
890-2290-2	BH-93	Total/NA	Solid	8015 NM	
890-2290-3	BH-94	Total/NA	Solid	8015 NM	
890-2290-4	BH-95	Total/NA	Solid	8015 NM	
890-2290-5	BH-96	Total/NA	Solid	8015 NM	
890-2290-6	BH-97	Total/NA	Solid	8015 NM	
890-2290-7	BH-98	Total/NA	Solid	8015 NM	
890-2290-8	BH-99	Total/NA	Solid	8015 NM	
890-2290-9	BH-100	Total/NA	Solid	8015 NM	
890-2290-10	BH-101	Total/NA	Solid	8015 NM	
890-2290-11	BH-102	Total/NA	Solid	8015 NM	
890-2290-12	BH-103	Total/NA	Solid	8015 NM	
890-2290-13	BH-104	Total/NA	Solid	8015 NM	
890-2290-14	BH-105	Total/NA	Solid	8015 NM	
890-2290-15	BH-106	Total/NA	Solid	8015 NM	
890-2290-16	BH-107	Total/NA	Solid	8015 NM	
890-2290-17	BH-108	Total/NA	Solid	8015 NM	
890-2290-18	BH-109	Total/NA	Solid	8015 NM	
890-2290-19	BH-110	Total/NA	Solid	8015 NM	
890-2290-20	BH-111	Total/NA	Solid	8015 NM	
890-2290-21	BH-112	Total/NA	Solid	8015 NM	
890-2290-22	BH-113	Total/NA	Solid	8015 NM	

HPLC/IC

Leach Batch: 25289

Lab Sample ID	Client Sample ID	Prep Type	Matrix	Method	Prep Batch
890-2290-1	BH-92	Soluble	Solid	DI Leach	
890-2290-2	BH-93	Soluble	Solid	DI Leach	
890-2290-3	BH-94	Soluble	Solid	DI Leach	
890-2290-4	BH-95	Soluble	Solid	DI Leach	
890-2290-5	BH-96	Soluble	Solid	DI Leach	

QC Association Summary

Client: Tetra Tech, Inc.
Project/Site: Kaiser SWD

Job ID: 890-2290-1
SDG: Lea County NM

HPLC/IC (Continued)

Leach Batch: 25289 (Continued)

Lab Sample ID	Client Sample ID	Prep Type	Matrix	Method	Prep Batch
890-2290-6	BH-97	Soluble	Solid	DI Leach	
890-2290-7	BH-98	Soluble	Solid	DI Leach	
890-2290-8	BH-99	Soluble	Solid	DI Leach	
890-2290-9	BH-100	Soluble	Solid	DI Leach	
890-2290-10	BH-101	Soluble	Solid	DI Leach	
890-2290-11	BH-102	Soluble	Solid	DI Leach	
890-2290-12	BH-103	Soluble	Solid	DI Leach	
890-2290-13	BH-104	Soluble	Solid	DI Leach	
890-2290-14	BH-105	Soluble	Solid	DI Leach	
890-2290-15	BH-106	Soluble	Solid	DI Leach	
890-2290-16	BH-107	Soluble	Solid	DI Leach	
890-2290-17	BH-108	Soluble	Solid	DI Leach	
890-2290-18	BH-109	Soluble	Solid	DI Leach	
890-2290-19	BH-110	Soluble	Solid	DI Leach	
890-2290-20	BH-111	Soluble	Solid	DI Leach	
MB 880-25289/1-A	Method Blank	Soluble	Solid	DI Leach	
LCS 880-25289/2-A	Lab Control Sample	Soluble	Solid	DI Leach	
LCSD 880-25289/3-A	Lab Control Sample Dup	Soluble	Solid	DI Leach	
890-2290-1 MS	BH-92	Soluble	Solid	DI Leach	
890-2290-1 MSD	BH-92	Soluble	Solid	DI Leach	
890-2290-11 MS	BH-102	Soluble	Solid	DI Leach	
890-2290-11 MSD	BH-102	Soluble	Solid	DI Leach	

Analysis Batch: 25351

Lab Sample ID	Client Sample ID	Prep Type	Matrix	Method	Prep Batch
890-2290-1	BH-92	Soluble	Solid	300.0	25289
890-2290-2	BH-93	Soluble	Solid	300.0	25289
890-2290-3	BH-94	Soluble	Solid	300.0	25289
890-2290-4	BH-95	Soluble	Solid	300.0	25289
890-2290-5	BH-96	Soluble	Solid	300.0	25289
890-2290-6	BH-97	Soluble	Solid	300.0	25289
890-2290-7	BH-98	Soluble	Solid	300.0	25289
890-2290-8	BH-99	Soluble	Solid	300.0	25289
890-2290-9	BH-100	Soluble	Solid	300.0	25289
890-2290-10	BH-101	Soluble	Solid	300.0	25289
890-2290-11	BH-102	Soluble	Solid	300.0	25289
890-2290-12	BH-103	Soluble	Solid	300.0	25289
890-2290-13	BH-104	Soluble	Solid	300.0	25289
890-2290-14	BH-105	Soluble	Solid	300.0	25289
890-2290-15	BH-106	Soluble	Solid	300.0	25289
890-2290-16	BH-107	Soluble	Solid	300.0	25289
890-2290-17	BH-108	Soluble	Solid	300.0	25289
890-2290-18	BH-109	Soluble	Solid	300.0	25289
890-2290-19	BH-110	Soluble	Solid	300.0	25289
890-2290-20	BH-111	Soluble	Solid	300.0	25289
MB 880-25289/1-A	Method Blank	Soluble	Solid	300.0	25289
LCS 880-25289/2-A	Lab Control Sample	Soluble	Solid	300.0	25289
LCSD 880-25289/3-A	Lab Control Sample Dup	Soluble	Solid	300.0	25289
890-2290-1 MS	BH-92	Soluble	Solid	300.0	25289
890-2290-1 MSD	BH-92	Soluble	Solid	300.0	25289
890-2290-11 MS	BH-102	Soluble	Solid	300.0	25289

QC Association Summary

Client: Tetra Tech, Inc.
Project/Site: Kaiser SWD

Job ID: 890-2290-1
SDG: Lea County NM

HPLC/IC (Continued)

Analysis Batch: 25351 (Continued)

Lab Sample ID	Client Sample ID	Prep Type	Matrix	Method	Prep Batch
890-2290-11 MSD	BH-102	Soluble	Solid	300.0	25289

Leach Batch: 25414

Lab Sample ID	Client Sample ID	Prep Type	Matrix	Method	Prep Batch
890-2290-21	BH-112	Soluble	Solid	DI Leach	
890-2290-22	BH-113	Soluble	Solid	DI Leach	
MB 880-25414/1-A	Method Blank	Soluble	Solid	DI Leach	
LCS 880-25414/2-A	Lab Control Sample	Soluble	Solid	DI Leach	
LCSD 880-25414/3-A	Lab Control Sample Dup	Soluble	Solid	DI Leach	
880-14738-A-1-B MS	Matrix Spike	Soluble	Solid	DI Leach	
880-14738-A-1-C MSD	Matrix Spike Duplicate	Soluble	Solid	DI Leach	

Analysis Batch: 25429

Lab Sample ID	Client Sample ID	Prep Type	Matrix	Method	Prep Batch
890-2290-21	BH-112	Soluble	Solid	300.0	25414
890-2290-22	BH-113	Soluble	Solid	300.0	25414
MB 880-25414/1-A	Method Blank	Soluble	Solid	300.0	25414
LCS 880-25414/2-A	Lab Control Sample	Soluble	Solid	300.0	25414
LCSD 880-25414/3-A	Lab Control Sample Dup	Soluble	Solid	300.0	25414
880-14738-A-1-B MS	Matrix Spike	Soluble	Solid	300.0	25414
880-14738-A-1-C MSD	Matrix Spike Duplicate	Soluble	Solid	300.0	25414

Lab Chronicle

Client: Tetra Tech, Inc.
Project/Site: Kaiser SWD

Job ID: 890-2290-1
SDG: Lea County NM

Client Sample ID: BH-92

Date Collected: 05/06/22 00:00
Date Received: 05/06/22 15:23

Lab Sample ID: 890-2290-1

Matrix: Solid

Prep Type	Batch Type	Batch Method	Run	Dil Factor	Initial Amount	Final Amount	Batch Number	Prepared or Analyzed	Analyst	Lab
Total/NA	Prep	5035			4.99 g	5 mL	25563	05/14/22 12:33	MR	XEN MID
Total/NA	Analysis	8021B		1			25561	05/15/22 14:33	MR	XEN MID
Total/NA	Analysis	Total BTEX		1			25658	05/16/22 16:56	SM	XEN MID
Total/NA	Analysis	8015 NM		1			25343	05/11/22 10:27	SM	XEN MID
Total/NA	Prep	8015NM Prep			10.01 g	10 mL	25221	05/10/22 08:18	DM	XEN MID
Total/NA	Analysis	8015B NM		1			25235	05/10/22 13:54	SM	XEN MID
Soluble	Leach	DI Leach			4.95 g	50 mL	25289	05/10/22 17:06	SC	XEN MID
Soluble	Analysis	300.0		10			25351	05/12/22 07:19	CH	XEN MID

Client Sample ID: BH-93

Date Collected: 05/06/22 00:00
Date Received: 05/06/22 15:23

Lab Sample ID: 890-2290-2

Matrix: Solid

Prep Type	Batch Type	Batch Method	Run	Dil Factor	Initial Amount	Final Amount	Batch Number	Prepared or Analyzed	Analyst	Lab
Total/NA	Prep	5035			5.04 g	5 mL	25563	05/14/22 12:33	MR	XEN MID
Total/NA	Analysis	8021B		1			25561	05/15/22 15:01	MR	XEN MID
Total/NA	Analysis	Total BTEX		1			25658	05/16/22 16:56	SM	XEN MID
Total/NA	Analysis	8015 NM		1			25343	05/11/22 10:27	SM	XEN MID
Total/NA	Prep	8015NM Prep			10.02 g	10 mL	25221	05/10/22 08:18	DM	XEN MID
Total/NA	Analysis	8015B NM		1			25235	05/10/22 16:05	SM	XEN MID
Soluble	Leach	DI Leach			5.03 g	50 mL	25289	05/10/22 17:06	SC	XEN MID
Soluble	Analysis	300.0		5			25351	05/12/22 07:44	CH	XEN MID

Client Sample ID: BH-94

Date Collected: 05/06/22 00:00
Date Received: 05/06/22 15:23

Lab Sample ID: 890-2290-3

Matrix: Solid

Prep Type	Batch Type	Batch Method	Run	Dil Factor	Initial Amount	Final Amount	Batch Number	Prepared or Analyzed	Analyst	Lab
Total/NA	Prep	5035			5.03 g	5 mL	25563	05/14/22 12:33	MR	XEN MID
Total/NA	Analysis	8021B		1			25561	05/15/22 15:28	MR	XEN MID
Total/NA	Analysis	Total BTEX		1			25658	05/16/22 16:56	SM	XEN MID
Total/NA	Analysis	8015 NM		1			25343	05/11/22 10:27	SM	XEN MID
Total/NA	Prep	8015NM Prep			10.01 g	10 mL	25221	05/10/22 08:18	DM	XEN MID
Total/NA	Analysis	8015B NM		1			25235	05/10/22 14:16	SM	XEN MID
Soluble	Leach	DI Leach			5.02 g	50 mL	25289	05/10/22 17:06	SC	XEN MID
Soluble	Analysis	300.0		5			25351	05/12/22 07:52	CH	XEN MID

Client Sample ID: BH-95

Date Collected: 05/06/22 00:00
Date Received: 05/06/22 15:23

Lab Sample ID: 890-2290-4

Matrix: Solid

Prep Type	Batch Type	Batch Method	Run	Dil Factor	Initial Amount	Final Amount	Batch Number	Prepared or Analyzed	Analyst	Lab
Total/NA	Prep	5035			5.01 g	5 mL	25563	05/14/22 12:33	MR	XEN MID
Total/NA	Analysis	8021B		1			25561	05/15/22 15:56	MR	XEN MID
Total/NA	Analysis	Total BTEX		1			25658	05/16/22 16:56	SM	XEN MID

Lab Chronicle

Client: Tetra Tech, Inc.
Project/Site: Kaiser SWD

Job ID: 890-2290-1
SDG: Lea County NM

Client Sample ID: BH-95
Date Collected: 05/06/22 00:00
Date Received: 05/06/22 15:23

Lab Sample ID: 890-2290-4
Matrix: Solid

Prep Type	Batch Type	Batch Method	Run	Dil Factor	Initial Amount	Final Amount	Batch Number	Prepared or Analyzed	Analyst	Lab
Total/NA	Analysis	8015 NM		1			25343	05/11/22 10:27	SM	XEN MID
Total/NA	Prep	8015NM Prep			10.01 g	10 mL	25221	05/10/22 08:18	DM	XEN MID
Total/NA	Analysis	8015B NM		1			25235	05/10/22 14:37	SM	XEN MID
Soluble	Leach	DI Leach			5.05 g	50 mL	25289	05/10/22 17:06	SC	XEN MID
Soluble	Analysis	300.0		10			25351	05/12/22 08:00	CH	XEN MID

Client Sample ID: BH-96
Date Collected: 05/06/22 00:00
Date Received: 05/06/22 15:23

Lab Sample ID: 890-2290-5
Matrix: Solid

Prep Type	Batch Type	Batch Method	Run	Dil Factor	Initial Amount	Final Amount	Batch Number	Prepared or Analyzed	Analyst	Lab
Total/NA	Prep	5035			5.00 g	5 mL	25563	05/14/22 12:33	MR	XEN MID
Total/NA	Analysis	8021B		1			25561	05/15/22 16:23	MR	XEN MID
Total/NA	Analysis	Total BTEX		1			25658	05/16/22 16:56	SM	XEN MID
Total/NA	Analysis	8015 NM		1			25343	05/11/22 10:27	SM	XEN MID
Total/NA	Prep	8015NM Prep			10.02 g	10 mL	25221	05/10/22 08:18	DM	XEN MID
Total/NA	Analysis	8015B NM		1			25235	05/10/22 15:21	SM	XEN MID
Soluble	Leach	DI Leach			4.96 g	50 mL	25289	05/10/22 17:06	SC	XEN MID
Soluble	Analysis	300.0		5			25351	05/12/22 08:08	CH	XEN MID

Client Sample ID: BH-97
Date Collected: 05/06/22 00:00
Date Received: 05/06/22 15:23

Lab Sample ID: 890-2290-6
Matrix: Solid

Prep Type	Batch Type	Batch Method	Run	Dil Factor	Initial Amount	Final Amount	Batch Number	Prepared or Analyzed	Analyst	Lab
Total/NA	Prep	5035			5.04 g	5 mL	25563	05/14/22 12:33	MR	XEN MID
Total/NA	Analysis	8021B		1			25561	05/15/22 16:50	MR	XEN MID
Total/NA	Analysis	Total BTEX		1			25658	05/16/22 16:56	SM	XEN MID
Total/NA	Analysis	8015 NM		1			25343	05/11/22 10:27	SM	XEN MID
Total/NA	Prep	8015NM Prep			10.02 g	10 mL	25221	05/10/22 08:18	DM	XEN MID
Total/NA	Analysis	8015B NM		1			25235	05/10/22 14:59	SM	XEN MID
Soluble	Leach	DI Leach			5.02 g	50 mL	25289	05/10/22 17:06	SC	XEN MID
Soluble	Analysis	300.0		10			25351	05/12/22 13:24	CH	XEN MID

Client Sample ID: BH-98
Date Collected: 05/06/22 00:00
Date Received: 05/06/22 15:23

Lab Sample ID: 890-2290-7
Matrix: Solid

Prep Type	Batch Type	Batch Method	Run	Dil Factor	Initial Amount	Final Amount	Batch Number	Prepared or Analyzed	Analyst	Lab
Total/NA	Prep	5035			5.00 g	5 mL	25563	05/14/22 12:33	MR	XEN MID
Total/NA	Analysis	8021B		1			25561	05/15/22 17:16	MR	XEN MID
Total/NA	Analysis	Total BTEX		1			25658	05/16/22 16:56	SM	XEN MID
Total/NA	Analysis	8015 NM		1			25343	05/11/22 10:27	SM	XEN MID
Total/NA	Prep	8015NM Prep			10.01 g	10 mL	25221	05/10/22 08:18	DM	XEN MID
Total/NA	Analysis	8015B NM		1			25235	05/10/22 15:43	SM	XEN MID

Eurofins Carlsbad

Lab Chronicle

Client: Tetra Tech, Inc.
Project/Site: Kaiser SWD

Job ID: 890-2290-1
SDG: Lea County NM

Client Sample ID: BH-98
Date Collected: 05/06/22 00:00
Date Received: 05/06/22 15:23

Lab Sample ID: 890-2290-7
Matrix: Solid

Prep Type	Batch Type	Batch Method	Run	Dil Factor	Initial Amount	Final Amount	Batch Number	Prepared or Analyzed	Analyst	Lab
Soluble	Leach	DI Leach			5 g	50 mL	25289	05/10/22 17:06	SC	XEN MID
Soluble	Analysis	300.0		5			25351	05/12/22 13:33	CH	XEN MID

Client Sample ID: BH-99
Date Collected: 05/06/22 00:00
Date Received: 05/06/22 15:23

Lab Sample ID: 890-2290-8
Matrix: Solid

Prep Type	Batch Type	Batch Method	Run	Dil Factor	Initial Amount	Final Amount	Batch Number	Prepared or Analyzed	Analyst	Lab
Total/NA	Prep	5035			4.97 g	5 mL	25563	05/14/22 12:33	MR	XEN MID
Total/NA	Analysis	8021B		1			25561	05/15/22 17:42	MR	XEN MID
Total/NA	Analysis	Total BTEX		1			25658	05/16/22 16:56	SM	XEN MID
Total/NA	Analysis	8015 NM		1			25343	05/11/22 10:27	SM	XEN MID
Total/NA	Prep	8015NM Prep			10.01 g	10 mL	25221	05/10/22 08:18	DM	XEN MID
Total/NA	Analysis	8015B NM		1			25235	05/10/22 16:26	SM	XEN MID
Soluble	Leach	DI Leach			5.02 g	50 mL	25289	05/10/22 17:06	SC	XEN MID
Soluble	Analysis	300.0		5			25351	05/12/22 13:41	CH	XEN MID

Client Sample ID: BH-100
Date Collected: 05/06/22 00:00
Date Received: 05/06/22 15:23

Lab Sample ID: 890-2290-9
Matrix: Solid

Prep Type	Batch Type	Batch Method	Run	Dil Factor	Initial Amount	Final Amount	Batch Number	Prepared or Analyzed	Analyst	Lab
Total/NA	Prep	5035			5.05 g	5 mL	25563	05/14/22 12:33	MR	XEN MID
Total/NA	Analysis	8021B		1			25561	05/15/22 18:09	MR	XEN MID
Total/NA	Analysis	Total BTEX		1			25658	05/16/22 16:56	SM	XEN MID
Total/NA	Analysis	8015 NM		1			25343	05/11/22 10:27	SM	XEN MID
Total/NA	Prep	8015NM Prep			10.02 g	10 mL	25221	05/10/22 08:18	DM	XEN MID
Total/NA	Analysis	8015B NM		1			25235	05/10/22 16:49	SM	XEN MID
Soluble	Leach	DI Leach			5.03 g	50 mL	25289	05/10/22 17:06	SC	XEN MID
Soluble	Analysis	300.0		10			25351	05/12/22 13:49	CH	XEN MID

Client Sample ID: BH-101
Date Collected: 05/06/22 00:00
Date Received: 05/06/22 15:23

Lab Sample ID: 890-2290-10
Matrix: Solid

Prep Type	Batch Type	Batch Method	Run	Dil Factor	Initial Amount	Final Amount	Batch Number	Prepared or Analyzed	Analyst	Lab
Total/NA	Prep	5035			5.02 g	5 mL	25564	05/14/22 12:37	MR	XEN MID
Total/NA	Analysis	8021B		1			25561	05/14/22 18:28	MR	XEN MID
Total/NA	Analysis	Total BTEX		1			25658	05/16/22 16:56	SM	XEN MID
Total/NA	Analysis	8015 NM		1			25343	05/11/22 10:27	SM	XEN MID
Total/NA	Prep	8015NM Prep			10.03 g	10 mL	25221	05/10/22 08:18	DM	XEN MID
Total/NA	Analysis	8015B NM		1			25235	05/10/22 12:49	SM	XEN MID
Soluble	Leach	DI Leach			5.05 g	50 mL	25289	05/10/22 17:06	SC	XEN MID
Soluble	Analysis	300.0		5			25351	05/12/22 13:57	CH	XEN MID

Lab Chronicle

Client: Tetra Tech, Inc.
Project/Site: Kaiser SWD

Job ID: 890-2290-1
SDG: Lea County NM

Client Sample ID: BH-102

Date Collected: 05/06/22 00:00
Date Received: 05/06/22 15:23

Lab Sample ID: 890-2290-11

Matrix: Solid

Prep Type	Batch Type	Batch Method	Run	Dil Factor	Initial Amount	Final Amount	Batch Number	Prepared or Analyzed	Analyst	Lab
Total/NA	Prep	5035			4.97 g	5 mL	25564	05/14/22 12:37	MR	XEN MID
Total/NA	Analysis	8021B		1			25561	05/14/22 18:55	MR	XEN MID
Total/NA	Analysis	Total BTEX		1			25658	05/16/22 16:56	SM	XEN MID
Total/NA	Analysis	8015 NM		1			25343	05/11/22 10:27	SM	XEN MID
Total/NA	Prep	8015NM Prep			10.01 g	10 mL	25221	05/10/22 08:18	DM	XEN MID
Total/NA	Analysis	8015B NM		1			25235	05/10/22 17:32	SM	XEN MID
Soluble	Leach	DI Leach			4.95 g	50 mL	25289	05/10/22 17:06	SC	XEN MID
Soluble	Analysis	300.0		5			25351	05/12/22 14:05	CH	XEN MID

Client Sample ID: BH-103

Date Collected: 05/06/22 00:00
Date Received: 05/06/22 15:23

Lab Sample ID: 890-2290-12

Matrix: Solid

Prep Type	Batch Type	Batch Method	Run	Dil Factor	Initial Amount	Final Amount	Batch Number	Prepared or Analyzed	Analyst	Lab
Total/NA	Prep	5035			4.96 g	5 mL	25564	05/14/22 12:37	MR	XEN MID
Total/NA	Analysis	8021B		1			25561	05/14/22 19:21	MR	XEN MID
Total/NA	Analysis	Total BTEX		1			25658	05/16/22 16:56	SM	XEN MID
Total/NA	Analysis	8015 NM		1			25343	05/11/22 10:27	SM	XEN MID
Total/NA	Prep	8015NM Prep			10.00 g	10 mL	25221	05/10/22 08:18	DM	XEN MID
Total/NA	Analysis	8015B NM		1			25235	05/10/22 17:54	SM	XEN MID
Soluble	Leach	DI Leach			5.01 g	50 mL	25289	05/10/22 17:06	SC	XEN MID
Soluble	Analysis	300.0		10			25351	05/12/22 14:30	CH	XEN MID

Client Sample ID: BH-104

Date Collected: 05/06/22 00:00
Date Received: 05/06/22 15:23

Lab Sample ID: 890-2290-13

Matrix: Solid

Prep Type	Batch Type	Batch Method	Run	Dil Factor	Initial Amount	Final Amount	Batch Number	Prepared or Analyzed	Analyst	Lab
Total/NA	Prep	5035			5.02 g	5 mL	25564	05/14/22 12:37	MR	XEN MID
Total/NA	Analysis	8021B		1			25561	05/14/22 19:48	MR	XEN MID
Total/NA	Analysis	Total BTEX		1			25658	05/16/22 16:56	SM	XEN MID
Total/NA	Analysis	8015 NM		1			25343	05/11/22 10:27	SM	XEN MID
Total/NA	Prep	8015NM Prep			10.01 g	10 mL	25221	05/10/22 08:18	DM	XEN MID
Total/NA	Analysis	8015B NM		1			25235	05/10/22 18:15	SM	XEN MID
Soluble	Leach	DI Leach			5.05 g	50 mL	25289	05/10/22 17:06	SC	XEN MID
Soluble	Analysis	300.0		5			25351	05/12/22 14:38	CH	XEN MID

Client Sample ID: BH-105

Date Collected: 05/06/22 00:00
Date Received: 05/06/22 15:23

Lab Sample ID: 890-2290-14

Matrix: Solid

Prep Type	Batch Type	Batch Method	Run	Dil Factor	Initial Amount	Final Amount	Batch Number	Prepared or Analyzed	Analyst	Lab
Total/NA	Prep	5035			5.01 g	5 mL	25564	05/14/22 12:37	MR	XEN MID
Total/NA	Analysis	8021B		1			25561	05/14/22 20:15	MR	XEN MID
Total/NA	Analysis	Total BTEX		1			25658	05/16/22 16:56	SM	XEN MID

Lab Chronicle

Client: Tetra Tech, Inc.
Project/Site: Kaiser SWD

Job ID: 890-2290-1
SDG: Lea County NM

Client Sample ID: BH-105

Date Collected: 05/06/22 00:00
Date Received: 05/06/22 15:23

Lab Sample ID: 890-2290-14

Matrix: Solid

Prep Type	Batch Type	Batch Method	Run	Dil Factor	Initial Amount	Final Amount	Batch Number	Prepared or Analyzed	Analyst	Lab
Total/NA	Analysis	8015 NM		1			25343	05/11/22 10:27	SM	XEN MID
Total/NA	Prep	8015NM Prep			10.03 g	10 mL	25221	05/10/22 08:18	DM	XEN MID
Total/NA	Analysis	8015B NM		1			25235	05/10/22 20:02	SM	XEN MID
Soluble	Leach	DI Leach			4.99 g	50 mL	25289	05/10/22 17:06	SC	XEN MID
Soluble	Analysis	300.0		1			25351	05/12/22 15:03	CH	XEN MID

Client Sample ID: BH-106

Date Collected: 05/06/22 00:00
Date Received: 05/06/22 15:23

Lab Sample ID: 890-2290-15

Matrix: Solid

Prep Type	Batch Type	Batch Method	Run	Dil Factor	Initial Amount	Final Amount	Batch Number	Prepared or Analyzed	Analyst	Lab
Total/NA	Prep	5035			5.00 g	5 mL	25564	05/14/22 12:37	MR	XEN MID
Total/NA	Analysis	8021B		200			25561	05/14/22 22:04	MR	XEN MID
Total/NA	Analysis	Total BTEX		1			25658	05/16/22 16:56	SM	XEN MID
Total/NA	Analysis	8015 NM		1			25343	05/11/22 10:27	SM	XEN MID
Total/NA	Prep	8015NM Prep			10.04 g	10 mL	25221	05/10/22 08:18	DM	XEN MID
Total/NA	Analysis	8015B NM		5			25235	05/10/22 18:37	SM	XEN MID
Soluble	Leach	DI Leach			5.02 g	50 mL	25289	05/10/22 17:06	SC	XEN MID
Soluble	Analysis	300.0		5			25351	05/12/22 16:27	CH	XEN MID

Client Sample ID: BH-107

Date Collected: 05/06/22 00:00
Date Received: 05/06/22 15:23

Lab Sample ID: 890-2290-16

Matrix: Solid

Prep Type	Batch Type	Batch Method	Run	Dil Factor	Initial Amount	Final Amount	Batch Number	Prepared or Analyzed	Analyst	Lab
Total/NA	Prep	5035			4.99 g	5 mL	25564	05/14/22 12:37	MR	XEN MID
Total/NA	Analysis	8021B		1			25561	05/14/22 20:42	MR	XEN MID
Total/NA	Analysis	Total BTEX		1			25658	05/16/22 16:56	SM	XEN MID
Total/NA	Analysis	8015 NM		1			25343	05/11/22 10:27	SM	XEN MID
Total/NA	Prep	8015NM Prep			10.00 g	10 mL	25221	05/10/22 08:18	DM	XEN MID
Total/NA	Analysis	8015B NM		1			25235	05/10/22 19:41	SM	XEN MID
Soluble	Leach	DI Leach			5.02 g	50 mL	25289	05/10/22 17:06	SC	XEN MID
Soluble	Analysis	300.0		5			25351	05/12/22 16:35	CH	XEN MID

Client Sample ID: BH-108

Date Collected: 05/06/22 00:00
Date Received: 05/06/22 15:23

Lab Sample ID: 890-2290-17

Matrix: Solid

Prep Type	Batch Type	Batch Method	Run	Dil Factor	Initial Amount	Final Amount	Batch Number	Prepared or Analyzed	Analyst	Lab
Total/NA	Prep	5035			5.03 g	5 mL	25564	05/14/22 12:37	MR	XEN MID
Total/NA	Analysis	8021B		200			25561	05/14/22 22:31	MR	XEN MID
Total/NA	Analysis	Total BTEX		1			25658	05/16/22 16:56	SM	XEN MID
Total/NA	Analysis	8015 NM		1			25343	05/11/22 10:27	SM	XEN MID
Total/NA	Prep	8015NM Prep			10.01 g	10 mL	25221	05/10/22 08:18	DM	XEN MID
Total/NA	Analysis	8015B NM		5			25235	05/10/22 18:58	SM	XEN MID

Eurofins Carlsbad

Lab Chronicle

Client: Tetra Tech, Inc.
Project/Site: Kaiser SWD

Job ID: 890-2290-1
SDG: Lea County NM

Client Sample ID: BH-108
Date Collected: 05/06/22 00:00
Date Received: 05/06/22 15:23

Lab Sample ID: 890-2290-17
Matrix: Solid

Prep Type	Batch Type	Batch Method	Run	Dil Factor	Initial Amount	Final Amount	Batch Number	Prepared or Analyzed	Analyst	Lab
Soluble	Leach	DI Leach			4.98 g	50 mL	25289	05/10/22 17:06	SC	XEN MID
Soluble	Analysis	300.0		5			25351	05/12/22 16:44	CH	XEN MID

Client Sample ID: BH-109
Date Collected: 05/06/22 00:00
Date Received: 05/06/22 15:23

Lab Sample ID: 890-2290-18
Matrix: Solid

Prep Type	Batch Type	Batch Method	Run	Dil Factor	Initial Amount	Final Amount	Batch Number	Prepared or Analyzed	Analyst	Lab
Total/NA	Prep	5035			5.01 g	5 mL	25564	05/14/22 12:37	MR	XEN MID
Total/NA	Analysis	8021B		1			25561	05/14/22 21:09	MR	XEN MID
Total/NA	Analysis	Total BTEX		1			25658	05/16/22 16:56	SM	XEN MID
Total/NA	Analysis	8015 NM		1			25343	05/11/22 10:27	SM	XEN MID
Total/NA	Prep	8015NM Prep			10.02 g	10 mL	25221	05/10/22 08:18	DM	XEN MID
Total/NA	Analysis	8015B NM		1			25235	05/10/22 20:24	SM	XEN MID
Soluble	Leach	DI Leach			5.01 g	50 mL	25289	05/10/22 17:06	SC	XEN MID
Soluble	Analysis	300.0		5			25351	05/12/22 15:14	CH	XEN MID

Client Sample ID: BH-110
Date Collected: 05/06/22 00:00
Date Received: 05/06/22 15:23

Lab Sample ID: 890-2290-19
Matrix: Solid

Prep Type	Batch Type	Batch Method	Run	Dil Factor	Initial Amount	Final Amount	Batch Number	Prepared or Analyzed	Analyst	Lab
Total/NA	Prep	5035			4.97 g	5 mL	25564	05/14/22 12:37	MR	XEN MID
Total/NA	Analysis	8021B		200			25561	05/14/22 22:58	MR	XEN MID
Total/NA	Analysis	Total BTEX		1			25658	05/16/22 16:56	SM	XEN MID
Total/NA	Analysis	8015 NM		1			25343	05/11/22 10:27	SM	XEN MID
Total/NA	Prep	8015NM Prep			10.01 g	10 mL	25221	05/10/22 08:18	DM	XEN MID
Total/NA	Analysis	8015B NM		1			25235	05/11/22 07:03	SM	XEN MID
Soluble	Leach	DI Leach			4.97 g	50 mL	25289	05/10/22 17:06	SC	XEN MID
Soluble	Analysis	300.0		5			25351	05/12/22 16:52	CH	XEN MID

Client Sample ID: BH-111
Date Collected: 05/06/22 00:00
Date Received: 05/06/22 15:23

Lab Sample ID: 890-2290-20
Matrix: Solid

Prep Type	Batch Type	Batch Method	Run	Dil Factor	Initial Amount	Final Amount	Batch Number	Prepared or Analyzed	Analyst	Lab
Total/NA	Prep	5035			4.95 g	5 mL	25564	05/14/22 12:37	MR	XEN MID
Total/NA	Analysis	8021B		1			25561	05/14/22 21:36	MR	XEN MID
Total/NA	Analysis	Total BTEX		1			25658	05/16/22 16:56	SM	XEN MID
Total/NA	Analysis	8015 NM		1			25343	05/11/22 10:27	SM	XEN MID
Total/NA	Prep	8015NM Prep			10.03 g	10 mL	25221	05/10/22 08:18	DM	XEN MID
Total/NA	Analysis	8015B NM		1			25235	05/10/22 20:45	SM	XEN MID
Soluble	Leach	DI Leach			4.99 g	50 mL	25289	05/10/22 17:06	SC	XEN MID
Soluble	Analysis	300.0		5			25351	05/12/22 15:24	CH	XEN MID

Lab Chronicle

Client: Tetra Tech, Inc.
Project/Site: Kaiser SWD

Job ID: 890-2290-1
SDG: Lea County NM

Client Sample ID: BH-112

Date Collected: 05/06/22 00:00
Date Received: 05/06/22 15:23

Lab Sample ID: 890-2290-21

Matrix: Solid

Prep Type	Batch Type	Batch Method	Run	Dil Factor	Initial Amount	Final Amount	Batch Number	Prepared or Analyzed	Analyst	Lab
Total/NA	Prep	5035			4.96 g	5 mL	25564	05/14/22 12:37	MR	XEN MID
Total/NA	Analysis	8021B		1			25561	05/15/22 00:44	MR	XEN MID
Total/NA	Analysis	Total BTEX		1			25658	05/16/22 16:56	SM	XEN MID
Total/NA	Analysis	8015 NM		1			25343	05/11/22 10:27	SM	XEN MID
Total/NA	Prep	8015NM Prep			10.01 g	10 mL	25199	05/09/22 16:33	DM	XEN MID
Total/NA	Analysis	8015B NM		1			25231	05/10/22 19:05	SM	XEN MID
Soluble	Leach	DI Leach			5 g	50 mL	25414	05/12/22 11:30	CH	XEN MID
Soluble	Analysis	300.0		1			25429	05/12/22 13:00	CH	XEN MID

Client Sample ID: BH-113

Date Collected: 05/06/22 00:00
Date Received: 05/06/22 15:23

Lab Sample ID: 890-2290-22

Matrix: Solid

Prep Type	Batch Type	Batch Method	Run	Dil Factor	Initial Amount	Final Amount	Batch Number	Prepared or Analyzed	Analyst	Lab
Total/NA	Prep	5035			5.02 g	5 mL	25564	05/14/22 12:37	MR	XEN MID
Total/NA	Analysis	8021B		1			25561	05/15/22 01:10	MR	XEN MID
Total/NA	Analysis	Total BTEX		1			25658	05/16/22 16:56	SM	XEN MID
Total/NA	Analysis	8015 NM		1			25343	05/11/22 10:27	SM	XEN MID
Total/NA	Prep	8015NM Prep			10.01 g	10 mL	25199	05/09/22 16:33	DM	XEN MID
Total/NA	Analysis	8015B NM		1			25231	05/10/22 19:27	SM	XEN MID
Soluble	Leach	DI Leach			5.03 g	50 mL	25414	05/12/22 11:30	CH	XEN MID
Soluble	Analysis	300.0		1			25429	05/12/22 13:09	CH	XEN MID

Laboratory References:

XEN MID = Eurofins Midland, 1211 W. Florida Ave, Midland, TX 79701, TEL (432)704-5440

Accreditation/Certification Summary

Client: Tetra Tech, Inc.
Project/Site: Kaiser SWD

Job ID: 890-2290-1
SDG: Lea County NM

Laboratory: Eurofins Midland

Unless otherwise noted, all analytes for this laboratory were covered under each accreditation/certification below.

Authority	Program	Identification Number	Expiration Date
Texas	NELAP	T104704400-21-22	06-30-22

The following analytes are included in this report, but the laboratory is not certified by the governing authority. This list may include analytes for which the agency does not offer certification.

Analysis Method	Prep Method	Matrix	Analyte
8015 NM		Solid	Total TPH
Total BTEX		Solid	Total BTEX

Method Summary

Client: Tetra Tech, Inc.
Project/Site: Kaiser SWD

Job ID: 890-2290-1
SDG: Lea County NM

Method	Method Description	Protocol	Laboratory
8021B	Volatile Organic Compounds (GC)	SW846	XEN MID
Total BTEX	Total BTEX Calculation	TAL SOP	XEN MID
8015 NM	Diesel Range Organics (DRO) (GC)	SW846	XEN MID
8015B NM	Diesel Range Organics (DRO) (GC)	SW846	XEN MID
300.0	Anions, Ion Chromatography	MCAWW	XEN MID
5035	Closed System Purge and Trap	SW846	XEN MID
8015NM Prep	Microextraction	SW846	XEN MID
DI Leach	Deionized Water Leaching Procedure	ASTM	XEN MID

Protocol References:

ASTM = ASTM International

MCAWW = "Methods For Chemical Analysis Of Water And Wastes", EPA-600/4-79-020, March 1983 And Subsequent Revisions.

SW846 = "Test Methods For Evaluating Solid Waste, Physical/Chemical Methods", Third Edition, November 1986 And Its Updates.

TAL SOP = TestAmerica Laboratories, Standard Operating Procedure

Laboratory References:

XEN MID = Eurofins Midland, 1211 W. Florida Ave, Midland, TX 79701, TEL (432)704-5440

Sample Summary

Client: Tetra Tech, Inc.
Project/Site: Kaiser SWD

Job ID: 890-2290-1
SDG: Lea County NM

Lab Sample ID	Client Sample ID	Matrix	Collected	Received	Depth
890-2290-1	BH-92	Solid	05/06/22 00:00	05/06/22 15:23	5
890-2290-2	BH-93	Solid	05/06/22 00:00	05/06/22 15:23	5
890-2290-3	BH-94	Solid	05/06/22 00:00	05/06/22 15:23	5
890-2290-4	BH-95	Solid	05/06/22 00:00	05/06/22 15:23	5
890-2290-5	BH-96	Solid	05/06/22 00:00	05/06/22 15:23	5
890-2290-6	BH-97	Solid	05/06/22 00:00	05/06/22 15:23	5
890-2290-7	BH-98	Solid	05/06/22 00:00	05/06/22 15:23	5
890-2290-8	BH-99	Solid	05/06/22 00:00	05/06/22 15:23	5
890-2290-9	BH-100	Solid	05/06/22 00:00	05/06/22 15:23	5
890-2290-10	BH-101	Solid	05/06/22 00:00	05/06/22 15:23	5
890-2290-11	BH-102	Solid	05/06/22 00:00	05/06/22 15:23	5
890-2290-12	BH-103	Solid	05/06/22 00:00	05/06/22 15:23	5
890-2290-13	BH-104	Solid	05/06/22 00:00	05/06/22 15:23	5
890-2290-14	BH-105	Solid	05/06/22 00:00	05/06/22 15:23	5
890-2290-15	BH-106	Solid	05/06/22 00:00	05/06/22 15:23	5
890-2290-16	BH-107	Solid	05/06/22 00:00	05/06/22 15:23	5
890-2290-17	BH-108	Solid	05/06/22 00:00	05/06/22 15:23	5
890-2290-18	BH-109	Solid	05/06/22 00:00	05/06/22 15:23	5
890-2290-19	BH-110	Solid	05/06/22 00:00	05/06/22 15:23	5
890-2290-20	BH-111	Solid	05/06/22 00:00	05/06/22 15:23	5
890-2290-21	BH-112	Solid	05/06/22 00:00	05/06/22 15:23	5
890-2290-22	BH-113	Solid	05/06/22 00:00	05/06/22 15:23	5

Analysis Request of Chain of Custody Record

Tetra Tech, Inc.

901W Wall Street, Ste 100
Midland,Texas 79705
Tel (432) 682-4559
Fax (432) 682-3946

890-2290 Chain of Custody

Client Name:	Permian Water Solutions	**Site Manager:**	Clair Gonzales
Project Name:	Kaiser SWD		
Project Location: (county, state)	Lea County, New Mexico	**Project #:**	212C-MD-02230
Invoice to:	Dusty McInturff - Permian Water Solutions		
Receiving Laboratory:	Eurofins Xenco	**Sampler Signature:**	Ezequiel Moreno
Comments:			

LAB # (LAB USE ONLY)	SAMPLE IDENTIFICATION	SAMPLING YEAR: 2020 DATE	SAMPLING TIME	MATRIX WATER	MATRIX SOIL	MATRIX	PRESERVATIVE METHOD HCL	PRESERVATIVE METHOD HNO_3	PRESERVATIVE METHOD ICE	PRESERVATIVE METHOD None	# CONTAINERS	FILTERED (Y/N)	BTEX 8021B	BTEX 8260B	TPH TX1005 (Ext to C35)	TPH 8015M (GRO - DRO - ORO - MRO)	PAH 8270C	Total Metals Ag As Ba Cd Cr Pb Se Hg	TCLP Metals Ag As Ba Cd Cr Pb Se Hg	TCLP Volatiles	TCLP Semi Volatiles	RCI	GC/MS Vol. 8260B / 624	GC/MS Semi. Vol. 8270C/625	PCB's 8082 / 608	NORM	PLM (Asbestos)	Chloride	Sulfate TDS	Chloride	General Water Chemistry (see attached list)	Anion/Cation Balance				Hold
	BH-92 (5')	5/6/2022			X				X				X		X													X								
	BH-93 (5')	5/6/2022			X				X				X		X													X								
	BH-94 (5')	5/6/2022			X				X				X		X													X								
	BH-95 (5')	5/6/2022			X				X				X		X													X								
	BH-96 (5')	5/6/2022			X				X				X		X													X								
	BH-97 (5')	5/6/2022			X				X				X		X													X								
	BH-98 (5')	5/6/2022			X				X				X		X													X								
	BH-99 (5')	5/6/2022			X				X				X		X													X								
	BH-100 (5')	5/6/2022			X				X				X		X													X								
	BH-101 (5')	5/6/2022			X				X				X		X													X								

Relinquished by: Ezequiel Moreno	Date: 5/6/22	Time: 1523	Received by: Clair Gonzales
Relinquished by:	Date:	Time:	Received by:
Relinquished by:	Date:	Time:	Received by:

LAB USE ONLY

Sample Temperature 12.0 / 11.8

REMARKS:

- [X] STANDARD
- [ ] RUSH: Same Day 24 hr 48 hr 72 hr
- [ ] Rush Charges Authorized
- [ ] Special Report Limits or TRRP Report

(Circle) HAND DELIVERED FEDEX UPS Tracking #:

ORIGINAL COPY

Analysis Request of Chain of Custody Record

Tetra Tech, Inc.

901W Wall Street, Ste 100
Midland,Texas 79705
Tel (432) 682-4559
Fax (432) 682-3946

Client Name: Permian Water Solutions	**Site Manager:** Clair Gonzales
Project Name: Kaiser SWD	
Project Location: (county, state) Lea County, New Mexico	**Project #:** 212C-MD-02230
Invoice to: Dusty McInturff - Permian Water Solutions	
Receiving Laboratory: Eurofins Xenco	**Sampler Signature:** Ezequiel Moreno
Comments:	

ANALYSIS REQUEST (Circle or Specify Method No.)

LAB # (LAB USE ONLY)	SAMPLE IDENTIFICATION	SAMPLING YEAR: 2020 DATE	TIME	MATRIX WATER	SOIL		PRESERVATIVE METHOD HCL	HNO_3	ICE	None	# CONTAINERS	FILTERED (Y/N)	BTEX 8021B	BTEX 8260B	TPH TX1005 (Ext to C35)	TPH 8015M (GRO - DRO - ORO - MRO)	PAH 8270C	Total Metals Ag As Ba Cd Cr Pb Se Hg	TCLP Metals Ag As Ba Cd Cr Pb Se Hg	TCLP Volatiles	TCLP Semi Volatiles	RCI	GC/MS Vol. 8260B / 624	GC/MS Semi. Vol. 8270C/625	PCB's 8082 / 608	NORM	PLM (Asbestos)	Chloride	Sulfate	TDS	General Water Chemistry (see attached list)	Anion/Cation Balance					Hold
	BH-102 (5')	5/6/2022			X				X				X		X													X									
	BH-103 (5')	5/6/2022			X				X				X		X													X									
	BH-104 (5')	5/6/2022			X				X				X		X													X									
	BH-105 (5')	5/6/2022			X				X				X		X													X									
	BH-106 (5')	5/6/2022			X				X				X		X													X									
	BH-107 (5')	5/6/2022			X				X				X		X													X									
	BH-108 (5')	5/6/2022			X				X				X		X													X									
	BH-109 (5')	5/6/2022			X				X				X		X													X									
	BH-110 (5')	5/6/2022			X				X				X		X													X									
	BH-111 (5')	5/6/2022			X				X				X		X													X									

Relinquished by: Ezequiel Moreno	Date: 5/6/22	Time: 1523	Received by: Clair Gonzales
Relinquished by:	Date:	Time:	Received by:
Relinquished by:	Date:	Time:	Received by:

LAB USE ONLY

Sample Temperature

REMARKS:

- [X] STANDARD
- [ ] RUSH: Same Day 24 hr 48 hr 72 hr
- [ ] Rush Charges Authorized
- [ ] Special Report Limits or TRRP Report

(Circle) HAND DELIVERED FEDEX UPS Tracking #:

ORIGINAL COPY

Analysis Request of Chain of Custody Record

Tetra Tech, Inc.

901W Wall Street, Ste 100
Midland,Texas 79705
Tel (432) 682-4559
Fax (432) 682-3946

Client Name:	Permian Water Solutions	**Site Manager:**	Clair Gonzales
Project Name:	Kaiser SWD		
Project Location: (county, state)	Lea County, New Mexico	**Project #:**	212C-MD-02230
Invoice to:	Dusty McInturff - Permian Water Solutions		
Receiving Laboratory:	Eurofins Xenco	**Sampler Signature:**	Ezequiel Moreno
Comments:			

ANALYSIS REQUEST (Circle or Specify Method No.)

LAB # (LAB USE ONLY)	SAMPLE IDENTIFICATION	SAMPLING YEAR: 2020 DATE	SAMPLING TIME	MATRIX WATER	MATRIX SOIL	PRESERVATIVE METHOD HCL	PRESERVATIVE METHOD HNO_3	PRESERVATIVE METHOD ICE	PRESERVATIVE METHOD None	# CONTAINERS	FILTERED (Y/N)	BTEX 8021B BTEX 8260B	TPH TX1005 (Ext to C35)	TPH 8015M (GRO - DRO - ORO - MRO)	PAH 8270C	Total Metals Ag As Ba Cd Cr Pb Se Hg	TCLP Metals Ag As Ba Cd Cr Pb Se Hg	TCLP Volatiles	TCLP Semi Volatiles	RCI	GC/MS Vol. 8260B / 624	GC/MS Semi. Vol. 8270C/625	PCB's 8082 / 608	NORM	PLM (Asbestos)	Chloride	Chloride Sulfate TDS	General Water Chemistry (see attached list)	Anion/Cation Balance	Hold
	BH-112 (5')	5/6/2022			X			X				X		X												X				
	BH-113 (5')	5/6/2022			X			X				X		X												X				
	SW-34 (0-5')	5/6/2022			X			X				X		X												X				
	SW-35 (0-5')	5/6/2022			X			X				X		X												X				
	SW-36 (0-5')	5/6/2022			X			X				X		X												X				
	SW-37 (0-5')	5/6/2022			X			X				X		X												X				

Relinquished by: Ezequiel Moreno	Date: 5/6/22	Time: 1524	Received by: Clair Gonzales
Relinquished by:	Date:	Time:	Received by:
Relinquished by:	Date:	Time:	Received by:

LAB USE ONLY

Sample Temperature

REMARKS:

- [X] STANDARD
- [ ] RUSH: Same Day 24 hr 48 hr 72 hr
- [ ] Rush Charges Authorized
- [ ] Special Report Limits or TRRP Report

(Circle) HAND DELIVERED FEDEX UPS Tracking #:

ORIGINAL COPY

Eurofins Carlsbad
1089 N Canal St
Carlsbad, NM 88220
Phone: 575-988-3199 Fax. 575-988-3199

Chain of Custody Record

eurofins | Environment Testing America

Client Information (Sub Contract Lab)	Sampler:	Lab PM: Kramer Jessica	Carrier Tracking No(s):	COC No: 890-747 1
Client Contact: Shipping/Receiving	Phone:	E-Mail: Jessica Kramer@et.eurofinsus com	State of Origin: New Mexico	Page: Page 1 of 3
Company: Eurofins Environment Testing South Centr		Accreditations Required (See note): NELAP - Texas		Job #: 890-2290-1
Address: 1211 W Florida Ave	Due Date Requested: 5/12/2022			
City: Midland	TAT Requested (days):			
State, Zip: TX, 79701				
Phone: 432-704-5440(Tel)	PO #:			
Email	WO #:			
Project Name: Kaiser SWD	Project #: 88001057			
Site:	SSOW#:			

Analysis Requested

Preservation Codes

A	HCL	M	Hexane
B	NaOH	N	None
C	Zn Acetate	O	AsNaO2
D	Nitric Acid	P	Na2O4S
E	NaHSO4	Q	Na2SO3
F	MeOH	R	Na2S2O3
G	Amchlor	S	H2SO4
H	Ascorbic Acid	T	TSP Dodecahydrate
I	Ice	U	Acetone
J	DI Water	V	MCAA
K	EDTA	W	pH 4-5
L	EDA	Z	other (specify)

Other:

Sample Identification - Client ID (Lab ID)	Sample Date	Sample Time	Sample Type (C=Comp, G=grab)	Matrix (W=water S=solid, O=waste/oil, BT=Tissue, A=Air)	Field Filtered Sample (Yes or No)	Perform MS/MSD (Yes or No)	8015MOD_NM/8015NM_S_Prep Full TPH	8015MOD_Calc	Total Number of containers	Special Instructions/Note:
			Preservation Code:							
BH-92 (890-2290-1)	5/6/22	Mountain		Solid			X	X	1	
BH-93 (890-2290-2)	5/6/22	Mountain		Solid			X	X	1	
BH-94 (890-2290-3)	5/6/22	Mountain		Solid			X	X	1	
BH-95 (890-2290-4)	5/6/22	Mountain		Solid			X	X	1	
BH-96 (890-2290-5)	5/6/22	Mountain		Solid			X	X	1	
BH-97 (890-2290-6)	5/6/22	Mountain		Solid			X	X	1	
BH-98 (890-2290-7)	5/6/22	Mountain		Solid			X	X	1	
BH-99 (890-2290-8)	5/6/22	Mountain		Solid			X	X	1	
BH-100 (890-2290-9)	5/6/22	Mountain		Solid			X	X	1	

Note Since laboratory accreditations are subject to change Eurofins Environment Testing South Central LLC places the ownership of method analyte & accreditation compliance upon out subcontract laboratories This sample shipment is forwarded under chain-of-custody If the laboratory does not currently maintain accreditation in the State of Origin listed above for analysis/tests/matrix being analyzed the samples must be shipped back to the Eurofins Environment Testing South Central LLC laboratory or other instructions will be provided Any changes to accreditation status should be brought to Eurofins Environment Testing South Central LLC attention immediately If all requested accreditations are current to date return the signed Chain of Custody attesting to said complicance to Eurofins Environment Testing South Central LLC.

Possible Hazard Identification	Sample Disposal (A fee may be assessed if samples are retained longer than 1 month)
Unconfirmed	☐ Return To Client ☐ Disposal By Lab ☐ Archive For _____ Months
Deliverable Requested I II III IV Other (specify) Primary Deliverable Rank 2	Special Instructions/QC Requirements.

Empty Kit Relinquished by	Date	Time:	Method of Shipment:

	Relinquished by	Date/Time	Company	Received by	Date/Time	Company
	Relinquished by: Cue Cup 5.9.22			Received by:	Date/Time: 5/9/22	
	Relinquished by	Date/Time	Company	Received by	Date/Time	Company
	Relinquished by	Date/Time	Company	Received by	Date/Time	Company

Custody Seals Intact: Δ Yes Δ No	Custody Seal No	Cooler Temperature(s) °C and Other Remarks

Ver: 06/08/2021

Eurofins Carlsbad
1089 N Canal St
Carlsbad NM 88220
Phone. 575-988-3199 Fax 575-988-3199

Chain of Custody Record

eurofins | Environment Testing America

Client Information (Sub Contract Lab)	Sampler	Lab PM: Kramer Jessica	Carrier Tracking No(s)	COC No: 890-747 2
Client Contact: Shipping/Receiving	Phone	E-Mail: Jessica Kramer@et eurofinsus com	State of Origin: New Mexico	Page: Page 2 of 3
Company: Eurofins Environment Testing South Centr		Accreditations Required (See note): NELAP - Texas		Job #: 890-2290-1
Address: 1211 W Florida Ave	Due Date Requested: 5/12/2022			
City: Midland	TAT Requested (days):			
State Zip: TX 79701	PO #:			
Phone: 432-704-5440(Tel)	WO #:			
Email	Project #: 88001057			
Project Name: Kaiser SWD	SSOW#:			
Site				

Analysis Requested

Preservation Codes

A	HCL	M	Hexane
B	NaOH	N	None
C	Zn Acetate	O	AsNaO2
D	Nitric Acid	P	Na2O4S
E	NaHSO4	Q	Na2SO3
F	MeOH	R	Na2S2O3
G	Amchlor	S	H2SO4
H	Ascorbic Acid	T	TSP Dodecahydrate
I	Ice	U	Acetone
J	DI Water	V	MCAA
K	EDTA	W	pH 4-5
L	EDA	Z	other (specify)

Other:

Sample Identification - Client ID (Lab ID)	Sample Date	Sample Time	Sample Type (C=comp, G=grab)	Matrix (W=water S=solid O=waste/oil, BT=Tissue, A=Air)	Field Filtered Sample (Yes or No)	Perform MS/MSD (Yes or No)	8015MOD_NM/8015NM_S_Prep Full TPH	8015MOD_Calc	Total Number of containers	Special Instructions/Note:
			Preservation Code:							
BH-101 (890-2290-10)	5/6/22	Mountain		Solid			X	X	1	
BH-102 (890-2290-11)	5/6/22	Mountain		Solid			X	X	1	
BH-103 (890-2290-12)	5/6/22	Mountain		Solid			X	X	1	
BH-104 (890-2290-13)	5/6/22	Mountain		Solid			X	X	1	
BH-105 (890-2290-14)	5/6/22	Mountain		Solid			X	X	1	
BH-106 (890-2290-15)	5/6/22	Mountain		Solid			X	X	1	
BH-107 (890-2290-16)	5/6/22	Mountain		Solid			X	X	1	
BH-108 (890-2290-17)	5/6/22	Mountain		Solid			X	X	1	
BH-109 (890-2290-18)	5/6/22	Mountain		Solid			X	X	1	

Note. Since laboratory accreditations are subject to change Eurofins Environment Testing South Central LLC places the ownership of method analyte & accreditation compliance upon out subcontract laboratories This sample shipment is forwarded under chain-of-custody If the laboratory does not currently maintain accreditation in the State of Origin listed above for analysis/tests/matrix being analyzed, the samples must be shipped back to the Eurofins Environment Testing South Central LLC laboratory or other instructions will be provided Any changes to accreditation status should be brought to Eurofins Environment Testing South Central LLC attention immediately If all requested accreditations are current to date, return the signed Chain of Custody attesting to said complicance to Eurofins Environment Testing South Central LLC.

Possible Hazard Identification	Sample Disposal (A fee may be assessed if samples are retained longer than 1 month)
Unconfirmed	☐ Return To Client ☐ Disposal By Lab ☐ Archive For _____ Months
Deliverable Requested I II III IV Other (specify) Primary Deliverable Rank. 2	Special Instructions/QC Requirements

Empty Kit Relinquished by:	Date	Time	Method of Shipment:

Relinquished by:	Date/Time	Company	Received by:	Date/Time:	Company
Relinquished by: Clay Cyp 5.9.22				5/9/22	
Relinquished by:	Date/Time	Company	Received by:	Date/Time	Company
Relinquished by:	Date/Time:	Company	Received by:	Date/Time:	Company

Custody Seals Intact: Δ Yes Δ No	Custody Seal No	Cooler Temperature(s) °C and Other Remarks.

Ver: 06/08/2021

Eurofins Carlsbad
1089 N Canal St.
Carlsbad NM 88220
Phone 575-988-3199 Fax 575-988-3199

Chain of Custody Record

eurofins | Environment Testing America

Client Information (Sub Contract Lab)	Sampler	Lab PM: Kramer Jessica	Carrier Tracking No(s)	COC No: 890-747 3
Client Contact: Shipping/Receiving	Phone	E-Mail: Jessica Kramer@et.eurofinsus com	State of Origin: New Mexico	Page: Page 3 of 3
Company: Eurofins Environment Testing South Centr		Accreditations Required (See note): NELAP - Texas		Job #: 890-2290-1
Address: 1211 W Florida Ave	Due Date Requested: 5/12/2022			
City: Midland	TAT Requested (days):			
State Zip: TX 79701				
Phone: 432-704-5440(Tel)	PO #:			
Email	WO #:			
Project Name: Kaiser SWD	Project #: 88001057			
Site	SSOW#:			

Analysis Requested

Preservation Codes

A HCL, B NaOH, C Zn Acetate, D Nitric Acid, E NaHSO4, F MeOH, G Amchlor, H Ascorbic Acid, I Ice, J DI Water, K EDTA, L EDA, M - Hexane, N None, O AsNaO2, P Na2O4S, Q Na2SO3, R Na2S2O3, S H2SO4, T TSP Dodecahydrate, U Acetone, V MCAA, W pH 4-5, Z other (specify)

Other:

Sample Identification - Client ID (Lab ID)	Sample Date	Sample Time	Sample Type (C=Comp, G=grab)	Matrix (W=water S=solid, O=waste/oil, BT=Tissue, A=Air)	Field Filtered Sample (Yes or No)	Perform MS/MSD (Yes or No)	8015MOD_NM/8015NM_S_Prep Full TPH	8015MOD_Calc	Total Number of containers	Special Instructions/Note
			Preservation Code:							
BH-110 (890-2290-19)	5/6/22	Mountain		Solid			X	X	1	
BH-111 (890-2290-20)	5/6/22	Mountain		Solid			X	X	1	
BH-112 (890-2290-21)	5/6/22	Mountain		Solid			X	X	1	
BH-113 (890-2290-22)	5/6/22	Mountain		Solid			X	X	1	
SW-34 (890-2290-23)	5/6/22	Mountain		Solid			X	X	1	
SW-35 (890-2290-24)	5/6/22	Mountain		Solid			X	X	1	
SW-36 (890-2290-25)	5/6/22	Mountain		Solid			X	X	1	
SW-37 (890-2290-26)	5/6/22	Mountain		Solid			X	X	1	

Note Since laboratory accreditations are subject to change Eurofins Environment Testing South Central LLC places the ownership of method analyte & accreditation compliance upon out subcontract laboratories This sample shipment is forwarded under chain-of-custody If the laboratory does not currently maintain accreditation in the State of Origin listed above for analysis/tests/matrix being analyzed the samples must be shipped back to the Eurofins Environment Testing South Central LLC laboratory or other instructions will be provided Any changes to accreditation status should be brought to Eurofins Environment Testing South Central LLC attention immediately If all requested accreditations are current to date return the signed Chain of Custody attesting to said complicance to Eurofins Environment Testing South Central LLC.

Possible Hazard Identification	Sample Disposal (A fee may be assessed if samples are retained longer than 1 month)
Unconfirmed	☐ Return To Client ☐ Disposal By Lab ☐ Archive For _____ Months
Deliverable Requested I II III IV Other (specify) Primary Deliverable Rank. 2	Special Instructions/QC Requirements.

Empty Kit Relinquished by:	Date	Time	Method of Shipment:

Relinquished by: Cue Corp 5.9.22	Date/Time:	Company	Received by:	Date/Time: 5/9/22	Company
Relinquished by:	Date/Time	Company	Received by:	Date/Time	Company
Relinquished by:	Date/Time	Company	Received by:	Date/Time	Company

Custody Seals Intact: Δ Yes Δ No	Custody Seal No	Cooler Temperature(s) °C and Other Remarks.

Ver: 06/08/2021

Login Sample Receipt Checklist

Client: Tetra Tech, Inc.

Job Number: 890-2290-1
SDG Number: Lea County NM

Login Number: 2290
List Number: 1
Creator: Clifton, Cloe

List Source: Eurofins Carlsbad

Question	Answer	Comment
The cooler's custody seal, if present, is intact.	True	
Sample custody seals, if present, are intact.	True	
The cooler or samples do not appear to have been compromised or tampered with.	True	
Samples were received on ice.	True	
Cooler Temperature is acceptable.	True	
Cooler Temperature is recorded.	True	
COC is present.	True	
COC is filled out in ink and legible.	True	
COC is filled out with all pertinent information.	True	
Is the Field Sampler's name present on COC?	True	
There are no discrepancies between the containers received and the COC.	True	
Samples are received within Holding Time (excluding tests with immediate HTs)	True	
Sample containers have legible labels.	True	
Containers are not broken or leaking.	True	
Sample collection date/times are provided.	True	
Appropriate sample containers are used.	True	
Sample bottles are completely filled.	True	
Sample Preservation Verified.	N/A	
There is sufficient vol. for all requested analyses, incl. any requested MS/MSDs	True	
Containers requiring zero headspace have no headspace or bubble is <6mm (1/4").	N/A	

Login Sample Receipt Checklist

Client: Tetra Tech, Inc.

Job Number: 890-2290-1
SDG Number: Lea County NM

Login Number: 2290
List Number: 2
Creator: Teel, Brianna

List Source: Eurofins Midland
List Creation: 05/09/22 12:39 PM

Question	Answer	Comment
The cooler's custody seal, if present, is intact.	True	
Sample custody seals, if present, are intact.	True	
The cooler or samples do not appear to have been compromised or tampered with.	True	
Samples were received on ice.	True	
Cooler Temperature is acceptable.	True	
Cooler Temperature is recorded.	True	
COC is present.	True	
COC is filled out in ink and legible.	True	
COC is filled out with all pertinent information.	True	
Is the Field Sampler's name present on COC?	True	
There are no discrepancies between the containers received and the COC.	True	
Samples are received within Holding Time (excluding tests with immediate HTs)	True	
Sample containers have legible labels.	True	
Containers are not broken or leaking.	True	
Sample collection date/times are provided.	True	
Appropriate sample containers are used.	True	
Sample bottles are completely filled.	True	
Sample Preservation Verified.	True	
There is sufficient vol. for all requested analyses, incl. any requested MS/MSDs	True	
Containers requiring zero headspace have no headspace or bubble is <6mm (1/4").	True	

eurofins | Environment Testing America

ANALYTICAL REPORT

Eurofins Carlsbad
1089 N Canal St.
Carlsbad, NM 88220
Tel: (575)988-3199

Laboratory Job ID: 890-2290-2
Laboratory Sample Delivery Group: Lea County NM
Client Project/Site: Kaiser SWD

For:
Tetra Tech, Inc.
901 W Wall
Ste 100
Midland, Texas 79701

Attn: Clair Gonzales

JKramer

Authorized for release by:
5/16/2022 4:19:36 PM

Jessica Kramer, Project Manager
(432)704-5440
Jessica.Kramer@et.eurofinsus.com

This report has been electronically signed and authorized by the signatory. Electronic signature is intended to be the legally binding equivalent of a traditionally handwritten signature.

Results relate only to the items tested and the sample(s) as received by the laboratory.

Client: Tetra Tech, Inc.
Project/Site: Kaiser SWD

Laboratory Job ID: 890-2290-2
SDG: Lea County NM

Table of Contents

Definitions/Glossary

Client: Tetra Tech, Inc. Job ID: 890-2290-2
Project/Site: Kaiser SWD SDG: Lea County NM

Qualifiers

GC VOA

Qualifier	Qualifier Description
U	Indicates the analyte was analyzed for but not detected.

GC Semi VOA

Qualifier	Qualifier Description
*1	LCS/LCSD RPD exceeds control limits.
S1+	Surrogate recovery exceeds control limits, high biased.
U	Indicates the analyte was analyzed for but not detected.

HPLC/IC

Qualifier	Qualifier Description
U	Indicates the analyte was analyzed for but not detected.

Glossary

Abbreviation	These commonly used abbreviations may or may not be present in this report.
¤	Listed under the "D" column to designate that the result is reported on a dry weight basis
%R	Percent Recovery
CFL	Contains Free Liquid
CFU	Colony Forming Unit
CNF	Contains No Free Liquid
DER	Duplicate Error Ratio (normalized absolute difference)
Dil Fac	Dilution Factor
DL	Detection Limit (DoD/DOE)
DL, RA, RE, IN	Indicates a Dilution, Re-analysis, Re-extraction, or additional Initial metals/anion analysis of the sample
DLC	Decision Level Concentration (Radiochemistry)
EDL	Estimated Detection Limit (Dioxin)
LOD	Limit of Detection (DoD/DOE)
LOQ	Limit of Quantitation (DoD/DOE)
MCL	EPA recommended "Maximum Contaminant Level"
MDA	Minimum Detectable Activity (Radiochemistry)
MDC	Minimum Detectable Concentration (Radiochemistry)
MDL	Method Detection Limit
ML	Minimum Level (Dioxin)
MPN	Most Probable Number
MQL	Method Quantitation Limit
NC	Not Calculated
ND	Not Detected at the reporting limit (or MDL or EDL if shown)
NEG	Negative / Absent
POS	Positive / Present
PQL	Practical Quantitation Limit
PRES	Presumptive
QC	Quality Control
RER	Relative Error Ratio (Radiochemistry)
RL	Reporting Limit or Requested Limit (Radiochemistry)
RPD	Relative Percent Difference, a measure of the relative difference between two points
TEF	Toxicity Equivalent Factor (Dioxin)
TEQ	Toxicity Equivalent Quotient (Dioxin)
TNTC	Too Numerous To Count

Case Narrative

Client: Tetra Tech, Inc.
Project/Site: Kaiser SWD

Job ID: 890-2290-2
SDG: Lea County NM

Job ID: 890-2290-2

Laboratory: Eurofins Carlsbad

Narrative

Job Narrative
890-2290-2

Receipt
The samples were received on 5/6/2022 3:23 PM. Unless otherwise noted below, the samples arrived in good condition, and, where required, properly preserved and on ice. The temperature of the cooler at receipt time was 11.8°C

GC VOA
No additional analytical or quality issues were noted, other than those described above or in the Definitions/ Glossary page.

GC Semi VOA
Method 8015MOD_NM: Surrogate recovery for the following sample was outside control limits: (LCSD 880-25199/3-A). Evidence of matrix interferences is not obvious.

Method 8015MOD_NM: The laboratory control sample (LCS) associated with preparation batch 880-25199 and analytical batch 880-25231 was outside acceptance criteria. Re-extraction and/or re-analysis could not be performed; therefore, the data have been reported. The batch matrix spike/matrix spike duplicate (MS/MSD) was within acceptance limits and may be used to evaluate matrix performance.

No additional analytical or quality issues were noted, other than those described above or in the Definitions/ Glossary page.

HPLC/IC
No additional analytical or quality issues were noted, other than those described above or in the Definitions/ Glossary page.

Client Sample Results

Client: Tetra Tech, Inc.
Project/Site: Kaiser SWD

Job ID: 890-2290-2
SDG: Lea County NM

Client Sample ID: SW-34

Date Collected: 05/06/22 00:00
Date Received: 05/06/22 15:23
Sample Depth: 0 - 5

REMOVED FROM ANALYSIS TABLE

Lab Sample ID: 890-2290-23

Matrix: Solid

Method: 8021B - Volatile Organic Compounds (GC)

Analyte	Result	Qualifier	RL		Unit	D	Prepared	Analyzed	Dil Fac
Benzene	<0.00201	U	0.00201		mg/Kg		05/14/22 12:37	05/15/22 01:36	1
Toluene	<0.00201	U	0.00201		mg/Kg		05/14/22 12:37	05/15/22 01:36	1
Ethylbenzene	<0.00201	U	0.00201		mg/Kg		05/14/22 12:37	05/15/22 01:36	1
m-Xylene & p-Xylene	<0.00402	U	0.00402		mg/Kg		05/14/22 12:37	05/15/22 01:36	1
o-Xylene	<0.00201	U	0.00201		mg/Kg		05/14/22 12:37	05/15/22 01:36	1
Xylenes, Total	<0.00402	U	0.00402		mg/Kg		05/14/22 12:37	05/15/22 01:36	1

Surrogate	*%Recovery*	*Qualifier*	*Limits*	*Prepared*	*Analyzed*	*Dil Fac*
4-Bromofluorobenzene (Surr)	*99*		*70 - 130*	*05/14/22 12:37*	*05/15/22 01:36*	*1*
1,4-Difluorobenzene (Surr)	*98*		*70 - 130*	*05/14/22 12:37*	*05/15/22 01:36*	*1*

Method: Total BTEX - Total BTEX Calculation

Analyte	Result	Qualifier	RL		Unit	D	Prepared	Analyzed	Dil Fac
Total BTEX	<0.00402	U	0.00402		mg/Kg			05/16/22 16:56	1

Method: 8015 NM - Diesel Range Organics (DRO) (GC)

Analyte	Result	Qualifier	RL		Unit	D	Prepared	Analyzed	Dil Fac
Total TPH	**1520**		49.9		mg/Kg			05/11/22 10:27	1

Method: 8015B NM - Diesel Range Organics (DRO) (GC)

Analyte	Result	Qualifier	RL		Unit	D	Prepared	Analyzed	Dil Fac
C6-C10	**1100**	***1**	49.9		mg/Kg		05/09/22 16:33	05/10/22 20:10	1
Diesel Range Organics (Over C10-C28)	**422**		49.9		mg/Kg		05/09/22 16:33	05/10/22 20:10	1
OII Range Organics (Over C28-C36)	<49.9	U	49.9		mg/Kg		05/09/22 16:33	05/10/22 20:10	1

Surrogate	*%Recovery*	*Qualifier*	*Limits*	*Prepared*	*Analyzed*	*Dil Fac*
1-Chlorooctane (Surr)	*108*		*70 - 130*	*05/09/22 16:33*	*05/10/22 20:10*	*1*
o-Terphenyl (Surr)	*106*		*70 - 130*	*05/09/22 16:33*	*05/10/22 20:10*	*1*

Method: 300.0 - Anions, Ion Chromatography - Soluble

Analyte	Result	Qualifier	RL		Unit	D	Prepared	Analyzed	Dil Fac
Chloride	**1170**		24.8		mg/Kg			05/12/22 13:19	5

Client Sample ID: SW-35

Date Collected: 05/06/22 00:00
Date Received: 05/06/22 15:23
Sample Depth: 0 - 5

REMOVED FROM ANALYSIS TABLE

Lab Sample ID: 890-2290-24

Matrix: Solid

Method: 8021B - Volatile Organic Compounds (GC)

Analyte	Result	Qualifier	RL		Unit	D	Prepared	Analyzed	Dil Fac
Benzene	<0.00199	U	0.00199		mg/Kg		05/14/22 12:37	05/15/22 02:02	1
Toluene	<0.00199	U	0.00199		mg/Kg		05/14/22 12:37	05/15/22 02:02	1
Ethylbenzene	<0.00199	U	0.00199		mg/Kg		05/14/22 12:37	05/15/22 02:02	1
m-Xylene & p-Xylene	<0.00398	U	0.00398		mg/Kg		05/14/22 12:37	05/15/22 02:02	1
o-Xylene	<0.00199	U	0.00199		mg/Kg		05/14/22 12:37	05/15/22 02:02	1
Xylenes, Total	<0.00398	U	0.00398		mg/Kg		05/14/22 12:37	05/15/22 02:02	1

Surrogate	*%Recovery*	*Qualifier*	*Limits*	*Prepared*	*Analyzed*	*Dil Fac*
4-Bromofluorobenzene (Surr)	*103*		*70 - 130*	*05/14/22 12:37*	*05/15/22 02:02*	*1*
1,4-Difluorobenzene (Surr)	*101*		*70 - 130*	*05/14/22 12:37*	*05/15/22 02:02*	*1*

Client Sample Results

Client: Tetra Tech, Inc.
Project/Site: Kaiser SWD

Job ID: 890-2290-2
SDG: Lea County NM

Client Sample ID: SW-35

Date Collected: 05/06/22 00:00
Date Received: 05/06/22 15:23
Sample Depth: 0 - 5

REMOVED FROM ANALYSIS TABLE

Lab Sample ID: 890-2290-24
Matrix: Solid

Method: Total BTEX - Total BTEX Calculation

Analyte	Result	Qualifier	RL		Unit	D	Prepared	Analyzed	Dil Fac
Total BTEX	<0.00398	U	0.00398		mg/Kg			05/16/22 16:56	1

Method: 8015 NM - Diesel Range Organics (DRO) (GC)

Analyte	Result	Qualifier	RL		Unit	D	Prepared	Analyzed	Dil Fac
Total TPH	**435**		49.9		mg/Kg			05/11/22 10:27	1

Method: 8015B NM - Diesel Range Organics (DRO) (GC)

Analyte	Result	Qualifier	RL		Unit	D	Prepared	Analyzed	Dil Fac
C6-C10	<49.9	U *1	49.9		mg/Kg		05/09/22 16:33	05/10/22 20:32	1
Diesel Range Organics (Over C10-C28)	**435**		49.9		mg/Kg		05/09/22 16:33	05/10/22 20:32	1
OII Range Organics (Over C28-C36)	<49.9	U	49.9		mg/Kg		05/09/22 16:33	05/10/22 20:32	1

Surrogate	*%Recovery*	*Qualifier*	*Limits*	*Prepared*	*Analyzed*	*Dil Fac*
1-Chlorooctane (Surr)	*118*		*70 - 130*	*05/09/22 16:33*	*05/10/22 20:32*	*1*
o-Terphenyl (Surr)	*116*		*70 - 130*	*05/09/22 16:33*	*05/10/22 20:32*	*1*

Method: 300.0 - Anions, Ion Chromatography - Soluble

Analyte	Result	Qualifier	RL		Unit	D	Prepared	Analyzed	Dil Fac
Chloride	**1150**		24.8		mg/Kg			05/12/22 13:46	5

Client Sample ID: SW-36

Date Collected: 05/06/22 00:00
Date Received: 05/06/22 15:23
Sample Depth: 0 - 5

REMOVED FROM ANALYSIS TABLE

Lab Sample ID: 890-2290-25
Matrix: Solid

Method: 8021B - Volatile Organic Compounds (GC)

Analyte	Result	Qualifier	RL		Unit	D	Prepared	Analyzed	Dil Fac
Benzene	<0.100	U	0.100		mg/Kg		05/14/22 12:37	05/15/22 03:46	50
Toluene	<0.100	U	0.100		mg/Kg		05/14/22 12:37	05/15/22 03:46	50
Ethylbenzene	<0.100	U	0.100		mg/Kg		05/14/22 12:37	05/15/22 03:46	50
m-Xylene & p-Xylene	<0.201	U	0.201		mg/Kg		05/14/22 12:37	05/15/22 03:46	50
o-Xylene	<0.100	U	0.100		mg/Kg		05/14/22 12:37	05/15/22 03:46	50
Xylenes, Total	<0.201	U	0.201		mg/Kg		05/14/22 12:37	05/15/22 03:46	50

Surrogate	*%Recovery*	*Qualifier*	*Limits*	*Prepared*	*Analyzed*	*Dil Fac*
4-Bromofluorobenzene (Surr)	*99*		*70 - 130*	*05/14/22 12:37*	*05/15/22 03:46*	*50*
1,4-Difluorobenzene (Surr)	*97*		*70 - 130*	*05/14/22 12:37*	*05/15/22 03:46*	*50*

Method: Total BTEX - Total BTEX Calculation

Analyte	Result	Qualifier	RL		Unit	D	Prepared	Analyzed	Dil Fac
Total BTEX	<0.201	U	0.201		mg/Kg			05/16/22 16:56	1

Method: 8015 NM - Diesel Range Organics (DRO) (GC)

Analyte	Result	Qualifier	RL		Unit	D	Prepared	Analyzed	Dil Fac
Total TPH	**4280**		50.0		mg/Kg			05/11/22 10:27	1

Method: 8015B NM - Diesel Range Organics (DRO) (GC)

Analyte	Result	Qualifier	RL		Unit	D	Prepared	Analyzed	Dil Fac
C6-C10	**146**	***1**	50.0		mg/Kg		05/09/22 16:33	05/10/22 19:48	1

Client Sample Results

Client: Tetra Tech, Inc.
Project/Site: Kaiser SWD

Job ID: 890-2290-2
SDG: Lea County NM

Client Sample ID: SW-36

Date Collected: 05/06/22 00:00
Date Received: 05/06/22 15:23
Sample Depth: 0 - 5

REMOVED FROM ANALYSIS TABLE

Lab Sample ID: 890-2290-25
Matrix: Solid

Method: 8015B NM - Diesel Range Organics (DRO) (GC) (Continued)

Analyte	Result	Qualifier	RL		Unit	D	Prepared	Analyzed	Dil Fac
Diesel Range Organics (Over C10-C28)	4130		50.0		mg/Kg		05/09/22 16:33	05/10/22 19:48	1
Oil Range Organics (Over C28-C36)	<50.0	U	50.0		mg/Kg		05/09/22 16:33	05/10/22 19:48	1

Surrogate	*%Recovery*	*Qualifier*	*Limits*	*Prepared*	*Analyzed*	*Dil Fac*
1-Chlorooctane (Surr)	*124*		*70 - 130*	*05/09/22 16:33*	*05/10/22 19:48*	*1*
o-Terphenyl (Surr)	*126*		*70 - 130*	*05/09/22 16:33*	*05/10/22 19:48*	*1*

Method: 300.0 - Anions, Ion Chromatography - Soluble

Analyte	Result	Qualifier	RL		Unit	D	Prepared	Analyzed	Dil Fac
Chloride	1980		25.0		mg/Kg			05/12/22 13:55	5

Client Sample ID: SW-37

Date Collected: 05/06/22 00:00
Date Received: 05/06/22 15:23
Sample Depth: 0 - 5

REMOVED FROM ANALYSIS TABLE

Lab Sample ID: 890-2290-26
Matrix: Solid

Method: 8021B - Volatile Organic Compounds (GC)

Analyte	Result	Qualifier	RL		Unit	D	Prepared	Analyzed	Dil Fac
Benzene	<0.0500	U	0.0500		mg/Kg		05/14/22 12:37	05/15/22 04:13	25
Toluene	<0.0500	U	0.0500		mg/Kg		05/14/22 12:37	05/15/22 04:13	25
Ethylbenzene	<0.0500	U	0.0500		mg/Kg		05/14/22 12:37	05/15/22 04:13	25
m-Xylene & p-Xylene	<0.100	U	0.100		mg/Kg		05/14/22 12:37	05/15/22 04:13	25
o-Xylene	<0.0500	U	0.0500		mg/Kg		05/14/22 12:37	05/15/22 04:13	25
Xylenes, Total	<0.100	U	0.100		mg/Kg		05/14/22 12:37	05/15/22 04:13	25

Surrogate	*%Recovery*	*Qualifier*	*Limits*	*Prepared*	*Analyzed*	*Dil Fac*
4-Bromofluorobenzene (Surr)	*102*		*70 - 130*	*05/14/22 12:37*	*05/15/22 04:13*	*25*
1,4-Difluorobenzene (Surr)	*102*		*70 - 130*	*05/14/22 12:37*	*05/15/22 04:13*	*25*

Method: Total BTEX - Total BTEX Calculation

Analyte	Result	Qualifier	RL		Unit	D	Prepared	Analyzed	Dil Fac
Total BTEX	<0.100	U	0.100		mg/Kg			05/16/22 16:56	1

Method: 8015 NM - Diesel Range Organics (DRO) (GC)

Analyte	Result	Qualifier	RL		Unit	D	Prepared	Analyzed	Dil Fac
Total TPH	346		50.0		mg/Kg			05/11/22 10:27	1

Method: 8015B NM - Diesel Range Organics (DRO) (GC)

Analyte	Result	Qualifier	RL		Unit	D	Prepared	Analyzed	Dil Fac
C6-C10	<50.0	U *1	50.0		mg/Kg		05/09/22 16:33	05/10/22 20:53	1
Diesel Range Organics (Over C10-C28)	346		50.0		mg/Kg		05/09/22 16:33	05/10/22 20:53	1
Oil Range Organics (Over C28-C36)	<50.0	U	50.0		mg/Kg		05/09/22 16:33	05/10/22 20:53	1

Surrogate	*%Recovery*	*Qualifier*	*Limits*	*Prepared*	*Analyzed*	*Dil Fac*
1-Chlorooctane (Surr)	*108*		*70 - 130*	*05/09/22 16:33*	*05/10/22 20:53*	*1*
o-Terphenyl (Surr)	*108*		*70 - 130*	*05/09/22 16:33*	*05/10/22 20:53*	*1*

Client Sample Results

Client: Tetra Tech, Inc.
Project/Site: Kaiser SWD

Job ID: 890-2290-2
SDG: Lea County NM

Client Sample ID: SW-37
Date Collected: 05/06/22 00:00
Date Received: 05/06/22 15:23
Sample Depth: 0 - 5

REMOVED FROM ANALYSIS TABLE

Lab Sample ID: 890-2290-26
Matrix: Solid

Method: 300.0 - Anions, Ion Chromatography - Soluble

Analyte	Result	Qualifier	RL		Unit	D	Prepared	Analyzed	Dil Fac
Chloride	1510		25.3		mg/Kg			05/12/22 14:05	5

Surrogate Summary

Client: Tetra Tech, Inc.
Project/Site: Kaiser SWD

Job ID: 890-2290-2
SDG: Lea County NM

Method: 8021B - Volatile Organic Compounds (GC)

Matrix: Solid **Prep Type: Total/NA**

		Percent Surrogate Recovery (Acceptance Limits)	
		BFB1	DFBZ1
Lab Sample ID	Client Sample ID	(70-130)	(70-130)
890-2290-23	SW-34	99	98
890-2290-24	SW-35	103	101
890-2290-25	SW-36	99	97
890-2290-26	SW-37	102	102
890-2290-A-10-E MS	Matrix Spike	103	108
890-2290-A-10-F MSD	Matrix Spike Duplicate	87	96
LCS 880-25564/1-A	Lab Control Sample	101	100
LCSD 880-25564/2-A	Lab Control Sample Dup	96	107
MB 880-25564/5-A	Method Blank	77	92

Surrogate Legend

BFB = 4-Bromofluorobenzene (Surr)
DFBZ = 1,4-Difluorobenzene (Surr)

Method: 8015B NM - Diesel Range Organics (DRO) (GC)

Matrix: Solid **Prep Type: Total/NA**

		Percent Surrogate Recovery (Acceptance Limits)	
		1CO1	OTPH1
Lab Sample ID	Client Sample ID	(70-130)	(70-130)
880-14554-A-1-C MS	Matrix Spike	109	108
880-14554-A-1-D MSD	Matrix Spike Duplicate	94	94
890-2290-23	SW-34	108	106
890-2290-24	SW-35	118	116
890-2290-25	SW-36	124	126
890-2290-26	SW-37	108	108
LCS 880-25199/2-A	Lab Control Sample	123	124
LCSD 880-25199/3-A	Lab Control Sample Dup	129	132 S1+
MB 880-25199/1-A	Method Blank	99	103

Surrogate Legend

1CO = 1-Chlorooctane (Surr)
OTPH = o-Terphenyl (Surr)

QC Sample Results

Client: Tetra Tech, Inc.
Project/Site: Kaiser SWD

Job ID: 890-2290-2
SDG: Lea County NM

Method: 8021B - Volatile Organic Compounds (GC)

Lab Sample ID: MB 880-25564/5-A
Matrix: Solid
Analysis Batch: 25561

Client Sample ID: Method Blank
Prep Type: Total/NA
Prep Batch: 25564

Analyte	MB Result	MB Qualifier	RL		Unit	D	Prepared	Analyzed	Dil Fac
Benzene	<0.00200	U	0.00200		mg/Kg		05/14/22 12:37	05/14/22 18:01	1
Toluene	<0.00200	U	0.00200		mg/Kg		05/14/22 12:37	05/14/22 18:01	1
Ethylbenzene	<0.00200	U	0.00200		mg/Kg		05/14/22 12:37	05/14/22 18:01	1
m-Xylene & p-Xylene	<0.00400	U	0.00400		mg/Kg		05/14/22 12:37	05/14/22 18:01	1
o-Xylene	<0.00200	U	0.00200		mg/Kg		05/14/22 12:37	05/14/22 18:01	1
Xylenes, Total	<0.00400	U	0.00400		mg/Kg		05/14/22 12:37	05/14/22 18:01	1

Surrogate	*MB %Recovery*	*MB Qualifier*	*Limits*	*Prepared*	*Analyzed*	*Dil Fac*
4-Bromofluorobenzene (Surr)	*77*		*70 - 130*	*05/14/22 12:37*	*05/14/22 18:01*	*1*
1,4-Difluorobenzene (Surr)	*92*		*70 - 130*	*05/14/22 12:37*	*05/14/22 18:01*	*1*

Lab Sample ID: LCS 880-25564/1-A
Matrix: Solid
Analysis Batch: 25561

Client Sample ID: Lab Control Sample
Prep Type: Total/NA
Prep Batch: 25564

Analyte			Spike Added	LCS Result	LCS Qualifier	Unit	D	%Rec	%Rec Limits		
Benzene			0.100	0.1104		mg/Kg		110	70 - 130		
Toluene			0.100	0.1137		mg/Kg		114	70 - 130		
Ethylbenzene			0.100	0.1151		mg/Kg		115	70 - 130		
m-Xylene & p-Xylene			0.200	0.2290		mg/Kg		115	70 - 130		
o-Xylene			0.100	0.1106		mg/Kg		111	70 - 130		

Surrogate	*LCS %Recovery*	*LCS Qualifier*	*Limits*
4-Bromofluorobenzene (Surr)	*101*		*70 - 130*
1,4-Difluorobenzene (Surr)	*100*		*70 - 130*

Lab Sample ID: LCSD 880-25564/2-A
Matrix: Solid
Analysis Batch: 25561

Client Sample ID: Lab Control Sample Dup
Prep Type: Total/NA
Prep Batch: 25564

Analyte			Spike Added	LCSD Result	LCSD Qualifier	Unit	D	%Rec	%Rec Limits	RPD	RPD Limit
Benzene			0.100	0.1232		mg/Kg		123	70 - 130	11	35
Toluene			0.100	0.1126		mg/Kg		113	70 - 130	1	35
Ethylbenzene			0.100	0.1066		mg/Kg		107	70 - 130	8	35
m-Xylene & p-Xylene			0.200	0.2139		mg/Kg		107	70 - 130	7	35
o-Xylene			0.100	0.1122		mg/Kg		112	70 - 130	1	35

Surrogate	*LCSD %Recovery*	*LCSD Qualifier*	*Limits*
4-Bromofluorobenzene (Surr)	*96*		*70 - 130*
1,4-Difluorobenzene (Surr)	*107*		*70 - 130*

Lab Sample ID: 890-2290-A-10-E MS
Matrix: Solid
Analysis Batch: 25561

Client Sample ID: Matrix Spike
Prep Type: Total/NA
Prep Batch: 25564

Analyte	Sample Result	Sample Qualifier	Spike Added	MS Result	MS Qualifier	Unit	D	%Rec	%Rec Limits		
Benzene	<0.00199	U	0.101	0.1011		mg/Kg		100	70 - 130		
Toluene	<0.00199	U	0.101	0.09136		mg/Kg		91	70 - 130		

QC Sample Results

Client: Tetra Tech, Inc.
Project/Site: Kaiser SWD

Job ID: 890-2290-2
SDG: Lea County NM

Method: 8021B - Volatile Organic Compounds (GC) (Continued)

Lab Sample ID: 890-2290-A-10-E MS
Matrix: Solid
Analysis Batch: 25561

Client Sample ID: Matrix Spike
Prep Type: Total/NA
Prep Batch: 25564

Analyte	Sample Result	Sample Qualifier	Spike Added	MS Result	MS Qualifier	Unit	D	%Rec	%Rec Limits
Ethylbenzene	<0.00199	U	0.101	0.08965		mg/Kg		89	70 - 130
m-Xylene & p-Xylene	<0.00398	U	0.201	0.1797		mg/Kg		89	70 - 130
o-Xylene	<0.00199	U	0.101	0.08784		mg/Kg		87	70 - 130

Surrogate	*MS %Recovery*	*MS Qualifier*	*Limits*
4-Bromofluorobenzene (Surr)	*103*		*70 - 130*
1,4-Difluorobenzene (Surr)	*108*		*70 - 130*

Lab Sample ID: 890-2290-A-10-F MSD
Matrix: Solid
Analysis Batch: 25561

Client Sample ID: Matrix Spike Duplicate
Prep Type: Total/NA
Prep Batch: 25564

Analyte	Sample Result	Sample Qualifier	Spike Added	MSD Result	MSD Qualifier	Unit	D	%Rec	%Rec Limits	RPD	RPD Limit
Benzene	<0.00199	U	0.100	0.08471		mg/Kg		85	70 - 130	18	35
Toluene	<0.00199	U	0.100	0.08214		mg/Kg		82	70 - 130	11	35
Ethylbenzene	<0.00199	U	0.100	0.08185		mg/Kg		82	70 - 130	9	35
m-Xylene & p-Xylene	<0.00398	U	0.200	0.1660		mg/Kg		83	70 - 130	8	35
o-Xylene	<0.00199	U	0.100	0.07935		mg/Kg		79	70 - 130	10	35

Surrogate	*MSD %Recovery*	*MSD Qualifier*	*Limits*
4-Bromofluorobenzene (Surr)	*87*		*70 - 130*
1,4-Difluorobenzene (Surr)	*96*		*70 - 130*

Method: 8015B NM - Diesel Range Organics (DRO) (GC)

Lab Sample ID: MB 880-25199/1-A
Matrix: Solid
Analysis Batch: 25231

Client Sample ID: Method Blank
Prep Type: Total/NA
Prep Batch: 25199

Analyte	MB Result	MB Qualifier	RL	Unit	D	Prepared	Analyzed	Dil Fac
C6-C10	<50.0	U	50.0	mg/Kg		05/09/22 16:33	05/10/22 11:21	1
Diesel Range Organics (Over C10-C28)	<50.0	U	50.0	mg/Kg		05/09/22 16:33	05/10/22 11:21	1
OII Range Organics (Over C28-C36)	<50.0	U	50.0	mg/Kg		05/09/22 16:33	05/10/22 11:21	1

Surrogate	*MB %Recovery*	*MB Qualifier*	*Limits*	*Prepared*	*Analyzed*	*Dil Fac*
1-Chlorooctane (Surr)	*99*		*70 - 130*	*05/09/22 16:33*	*05/10/22 11:21*	*1*
o-Terphenyl (Surr)	*103*		*70 - 130*	*05/09/22 16:33*	*05/10/22 11:21*	*1*

Lab Sample ID: LCS 880-25199/2-A
Matrix: Solid
Analysis Batch: 25231

Client Sample ID: Lab Control Sample
Prep Type: Total/NA
Prep Batch: 25199

Analyte	Spike Added	LCS Result	LCS Qualifier	Unit	D	%Rec	%Rec Limits
C6-C10	1000	858.3		mg/Kg		86	70 - 130
Diesel Range Organics (Over C10-C28)	1000	1226		mg/Kg		123	70 - 130

QC Sample Results

Client: Tetra Tech, Inc.
Project/Site: Kaiser SWD

Job ID: 890-2290-2
SDG: Lea County NM

Method: 8015B NM - Diesel Range Organics (DRO) (GC) (Continued)

Lab Sample ID: LCS 880-25199/2-A
Matrix: Solid
Analysis Batch: 25231

Client Sample ID: Lab Control Sample
Prep Type: Total/NA
Prep Batch: 25199

Surrogate	LCS %Recovery	LCS Qualifier	Limits
1-Chlorooctane (Surr)	123		70 - 130
o-Terphenyl (Surr)	124		70 - 130

Lab Sample ID: LCSD 880-25199/3-A
Matrix: Solid
Analysis Batch: 25231

Client Sample ID: Lab Control Sample Dup
Prep Type: Total/NA
Prep Batch: 25199

Analyte			Spike Added	LCSD Result	LCSD Qualifier	Unit	D	%Rec	%Rec Limits	RPD	RPD Limit
C6-C10			1000	1077	*1	mg/Kg		108	70 - 130	23	20
Diesel Range Organics (Over C10-C28)			1000	1304		mg/Kg		130	70 - 130	6	20

Surrogate	LCSD %Recovery	LCSD Qualifier	Limits
1-Chlorooctane (Surr)	129		70 - 130
o-Terphenyl (Surr)	132	S1+	70 - 130

Lab Sample ID: 880-14554-A-1-C MS
Matrix: Solid
Analysis Batch: 25231

Client Sample ID: Matrix Spike
Prep Type: Total/NA
Prep Batch: 25199

Analyte	Sample Result	Sample Qualifier	Spike Added	MS Result	MS Qualifier	Unit	D	%Rec	%Rec Limits
C6-C10	<50.0	U *1	1000	1064		mg/Kg		106	70 - 130
Diesel Range Organics (Over C10-C28)	<50.0	U	1000	1112		mg/Kg		109	70 - 130

Surrogate	MS %Recovery	MS Qualifier	Limits
1-Chlorooctane (Surr)	109		70 - 130
o-Terphenyl (Surr)	108		70 - 130

Lab Sample ID: 880-14554-A-1-D MSD
Matrix: Solid
Analysis Batch: 25231

Client Sample ID: Matrix Spike Duplicate
Prep Type: Total/NA
Prep Batch: 25199

Analyte	Sample Result	Sample Qualifier	Spike Added	MSD Result	MSD Qualifier	Unit	D	%Rec	%Rec Limits	RPD	RPD Limit
C6-C10	<50.0	U *1	998	899.1		mg/Kg		90	70 - 130	17	20
Diesel Range Organics (Over C10-C28)	<50.0	U	998	969.3		mg/Kg		95	70 - 130	14	20

Surrogate	MSD %Recovery	MSD Qualifier	Limits
1-Chlorooctane (Surr)	94		70 - 130
o-Terphenyl (Surr)	94		70 - 130

QC Sample Results

Client: Tetra Tech, Inc.
Project/Site: Kaiser SWD

Job ID: 890-2290-2
SDG: Lea County NM

Method: 300.0 - Anions, Ion Chromatography

Lab Sample ID: MB 880-25414/1-A
Matrix: Solid
Analysis Batch: 25429

Client Sample ID: Method Blank
Prep Type: Soluble

Analyte	MB Result	MB Qualifier	RL		Unit	D	Prepared	Analyzed	Dil Fac
Chloride	<5.00	U	5.00		mg/Kg			05/12/22 11:56	1

Lab Sample ID: LCS 880-25414/2-A
Matrix: Solid
Analysis Batch: 25429

Client Sample ID: Lab Control Sample
Prep Type: Soluble

Analyte			Spike Added	LCS Result	LCS Qualifier	Unit	D	%Rec	%Rec Limits		
Chloride			250	245.3		mg/Kg		98	90 - 110		

Lab Sample ID: LCSD 880-25414/3-A
Matrix: Solid
Analysis Batch: 25429

Client Sample ID: Lab Control Sample Dup
Prep Type: Soluble

Analyte			Spike Added	LCSD Result	LCSD Qualifier	Unit	D	%Rec	%Rec Limits	RPD	RPD Limit
Chloride			250	245.1		mg/Kg		98	90 - 110	0	20

Lab Sample ID: 880-14738-A-1-B MS
Matrix: Solid
Analysis Batch: 25429

Client Sample ID: Matrix Spike
Prep Type: Soluble

Analyte	Sample Result	Sample Qualifier	Spike Added	MS Result	MS Qualifier	Unit	D	%Rec	%Rec Limits		
Chloride	208		248	438.3		mg/Kg		93	90 - 110		

Lab Sample ID: 880-14738-A-1-C MSD
Matrix: Solid
Analysis Batch: 25429

Client Sample ID: Matrix Spike Duplicate
Prep Type: Soluble

Analyte	Sample Result	Sample Qualifier	Spike Added	MSD Result	MSD Qualifier	Unit	D	%Rec	%Rec Limits	RPD	RPD Limit
Chloride	208		248	435.7		mg/Kg		92	90 - 110	1	20

QC Association Summary

Client: Tetra Tech, Inc.
Project/Site: Kaiser SWD

Job ID: 890-2290-2
SDG: Lea County NM

GC VOA

Analysis Batch: 25561

Lab Sample ID	Client Sample ID	Prep Type	Matrix	Method	Prep Batch
890-2290-23	SW-34	Total/NA	Solid	8021B	25564
890-2290-24	SW-35	Total/NA	Solid	8021B	25564
890-2290-25	SW-36	Total/NA	Solid	8021B	25564
890-2290-26	SW-37	Total/NA	Solid	8021B	25564
MB 880-25564/5-A	Method Blank	Total/NA	Solid	8021B	25564
LCS 880-25564/1-A	Lab Control Sample	Total/NA	Solid	8021B	25564
LCSD 880-25564/2-A	Lab Control Sample Dup	Total/NA	Solid	8021B	25564
890-2290-A-10-E MS	Matrix Spike	Total/NA	Solid	8021B	25564
890-2290-A-10-F MSD	Matrix Spike Duplicate	Total/NA	Solid	8021B	25564

Prep Batch: 25564

Lab Sample ID	Client Sample ID	Prep Type	Matrix	Method	Prep Batch
890-2290-23	SW-34	Total/NA	Solid	5035	
890-2290-24	SW-35	Total/NA	Solid	5035	
890-2290-25	SW-36	Total/NA	Solid	5035	
890-2290-26	SW-37	Total/NA	Solid	5035	
MB 880-25564/5-A	Method Blank	Total/NA	Solid	5035	
LCS 880-25564/1-A	Lab Control Sample	Total/NA	Solid	5035	
LCSD 880-25564/2-A	Lab Control Sample Dup	Total/NA	Solid	5035	
890-2290-A-10-E MS	Matrix Spike	Total/NA	Solid	5035	
890-2290-A-10-F MSD	Matrix Spike Duplicate	Total/NA	Solid	5035	

Analysis Batch: 25659

Lab Sample ID	Client Sample ID	Prep Type	Matrix	Method	Prep Batch
890-2290-23	SW-34	Total/NA	Solid	Total BTEX	
890-2290-24	SW-35	Total/NA	Solid	Total BTEX	
890-2290-25	SW-36	Total/NA	Solid	Total BTEX	
890-2290-26	SW-37	Total/NA	Solid	Total BTEX	

GC Semi VOA

Prep Batch: 25199

Lab Sample ID	Client Sample ID	Prep Type	Matrix	Method	Prep Batch
890-2290-23	SW-34	Total/NA	Solid	8015NM Prep	
890-2290-24	SW-35	Total/NA	Solid	8015NM Prep	
890-2290-25	SW-36	Total/NA	Solid	8015NM Prep	
890-2290-26	SW-37	Total/NA	Solid	8015NM Prep	
MB 880-25199/1-A	Method Blank	Total/NA	Solid	8015NM Prep	
LCS 880-25199/2-A	Lab Control Sample	Total/NA	Solid	8015NM Prep	
LCSD 880-25199/3-A	Lab Control Sample Dup	Total/NA	Solid	8015NM Prep	
880-14554-A-1-C MS	Matrix Spike	Total/NA	Solid	8015NM Prep	
880-14554-A-1-D MSD	Matrix Spike Duplicate	Total/NA	Solid	8015NM Prep	

Analysis Batch: 25231

Lab Sample ID	Client Sample ID	Prep Type	Matrix	Method	Prep Batch
890-2290-23	SW-34	Total/NA	Solid	8015B NM	25199
890-2290-24	SW-35	Total/NA	Solid	8015B NM	25199
890-2290-25	SW-36	Total/NA	Solid	8015B NM	25199
890-2290-26	SW-37	Total/NA	Solid	8015B NM	25199
MB 880-25199/1-A	Method Blank	Total/NA	Solid	8015B NM	25199
LCS 880-25199/2-A	Lab Control Sample	Total/NA	Solid	8015B NM	25199

QC Association Summary

Client: Tetra Tech, Inc.
Project/Site: Kaiser SWD

Job ID: 890-2290-2
SDG: Lea County NM

GC Semi VOA (Continued)

Analysis Batch: 25231 (Continued)

Lab Sample ID	Client Sample ID	Prep Type	Matrix	Method	Prep Batch
LCSD 880-25199/3-A	Lab Control Sample Dup	Total/NA	Solid	8015B NM	25199
880-14554-A-1-C MS	Matrix Spike	Total/NA	Solid	8015B NM	25199
880-14554-A-1-D MSD	Matrix Spike Duplicate	Total/NA	Solid	8015B NM	25199

Analysis Batch: 25344

Lab Sample ID	Client Sample ID	Prep Type	Matrix	Method	Prep Batch
890-2290-23	SW-34	Total/NA	Solid	8015 NM	
890-2290-24	SW-35	Total/NA	Solid	8015 NM	
890-2290-25	SW-36	Total/NA	Solid	8015 NM	
890-2290-26	SW-37	Total/NA	Solid	8015 NM	

HPLC/IC

Leach Batch: 25414

Lab Sample ID	Client Sample ID	Prep Type	Matrix	Method	Prep Batch
890-2290-23	SW-34	Soluble	Solid	DI Leach	
890-2290-24	SW-35	Soluble	Solid	DI Leach	
890-2290-25	SW-36	Soluble	Solid	DI Leach	
890-2290-26	SW-37	Soluble	Solid	DI Leach	
MB 880-25414/1-A	Method Blank	Soluble	Solid	DI Leach	
LCS 880-25414/2-A	Lab Control Sample	Soluble	Solid	DI Leach	
LCSD 880-25414/3-A	Lab Control Sample Dup	Soluble	Solid	DI Leach	
880-14738-A-1-B MS	Matrix Spike	Soluble	Solid	DI Leach	
880-14738-A-1-C MSD	Matrix Spike Duplicate	Soluble	Solid	DI Leach	

Analysis Batch: 25429

Lab Sample ID	Client Sample ID	Prep Type	Matrix	Method	Prep Batch
890-2290-23	SW-34	Soluble	Solid	300.0	25414
890-2290-24	SW-35	Soluble	Solid	300.0	25414
890-2290-25	SW-36	Soluble	Solid	300.0	25414
890-2290-26	SW-37	Soluble	Solid	300.0	25414
MB 880-25414/1-A	Method Blank	Soluble	Solid	300.0	25414
LCS 880-25414/2-A	Lab Control Sample	Soluble	Solid	300.0	25414
LCSD 880-25414/3-A	Lab Control Sample Dup	Soluble	Solid	300.0	25414
880-14738-A-1-B MS	Matrix Spike	Soluble	Solid	300.0	25414
880-14738-A-1-C MSD	Matrix Spike Duplicate	Soluble	Solid	300.0	25414

Lab Chronicle

Client: Tetra Tech, Inc.
Project/Site: Kaiser SWD

Job ID: 890-2290-2
SDG: Lea County NM

Client Sample ID: SW-34

Date Collected: 05/06/22 00:00
Date Received: 05/06/22 15:23

Lab Sample ID: 890-2290-23

Matrix: Solid

Prep Type	Batch Type	Batch Method	Run	Dil Factor	Initial Amount	Final Amount	Batch Number	Prepared or Analyzed	Analyst	Lab
Total/NA	Prep	5035			4.98 g	5 mL	25564	05/14/22 12:37	MR	XEN MID
Total/NA	Analysis	8021B		1			25561	05/15/22 01:36	MR	XEN MID
Total/NA	Analysis	Total BTEX		1			25659	05/16/22 16:56	SM	XEN MID
Total/NA	Analysis	8015 NM		1			25344	05/11/22 10:27	SM	XEN MID
Total/NA	Prep	8015NM Prep			10.02 g	10 mL	25199	05/09/22 16:33	DM	XEN MID
Total/NA	Analysis	8015B NM		1			25231	05/10/22 20:10	SM	XEN MID
Soluble	Leach	DI Leach			5.05 g	50 mL	25414	05/12/22 11:30	CH	XEN MID
Soluble	Analysis	300.0		5			25429	05/12/22 13:19	CH	XEN MID

Client Sample ID: SW-35

Date Collected: 05/06/22 00:00
Date Received: 05/06/22 15:23

Lab Sample ID: 890-2290-24

Matrix: Solid

Prep Type	Batch Type	Batch Method	Run	Dil Factor	Initial Amount	Final Amount	Batch Number	Prepared or Analyzed	Analyst	Lab
Total/NA	Prep	5035			5.02 g	5 mL	25564	05/14/22 12:37	MR	XEN MID
Total/NA	Analysis	8021B		1			25561	05/15/22 02:02	MR	XEN MID
Total/NA	Analysis	Total BTEX		1			25659	05/16/22 16:56	SM	XEN MID
Total/NA	Analysis	8015 NM		1			25344	05/11/22 10:27	SM	XEN MID
Total/NA	Prep	8015NM Prep			10.03 g	10 mL	25199	05/09/22 16:33	DM	XEN MID
Total/NA	Analysis	8015B NM		1			25231	05/10/22 20:32	SM	XEN MID
Soluble	Leach	DI Leach			5.04 g	50 mL	25414	05/12/22 11:30	CH	XEN MID
Soluble	Analysis	300.0		5			25429	05/12/22 13:46	CH	XEN MID

Client Sample ID: SW-36

Date Collected: 05/06/22 00:00
Date Received: 05/06/22 15:23

Lab Sample ID: 890-2290-25

Matrix: Solid

Prep Type	Batch Type	Batch Method	Run	Dil Factor	Initial Amount	Final Amount	Batch Number	Prepared or Analyzed	Analyst	Lab
Total/NA	Prep	5035			4.98 g	5 mL	25564	05/14/22 12:37	MR	XEN MID
Total/NA	Analysis	8021B		50			25561	05/15/22 03:46	MR	XEN MID
Total/NA	Analysis	Total BTEX		1			25659	05/16/22 16:56	SM	XEN MID
Total/NA	Analysis	8015 NM		1			25344	05/11/22 10:27	SM	XEN MID
Total/NA	Prep	8015NM Prep			10.00 g	10 mL	25199	05/09/22 16:33	DM	XEN MID
Total/NA	Analysis	8015B NM		1			25231	05/10/22 19:48	SM	XEN MID
Soluble	Leach	DI Leach			5 g	50 mL	25414	05/12/22 11:30	CH	XEN MID
Soluble	Analysis	300.0		5			25429	05/12/22 13:55	CH	XEN MID

Client Sample ID: SW-37

Date Collected: 05/06/22 00:00
Date Received: 05/06/22 15:23

Lab Sample ID: 890-2290-26

Matrix: Solid

Prep Type	Batch Type	Batch Method	Run	Dil Factor	Initial Amount	Final Amount	Batch Number	Prepared or Analyzed	Analyst	Lab
Total/NA	Prep	5035			5.00 g	5 mL	25564	05/14/22 12:37	MR	XEN MID
Total/NA	Analysis	8021B		25			25561	05/15/22 04:13	MR	XEN MID
Total/NA	Analysis	Total BTEX		1			25659	05/16/22 16:56	SM	XEN MID

Lab Chronicle

Client: Tetra Tech, Inc.
Project/Site: Kaiser SWD

Job ID: 890-2290-2
SDG: Lea County NM

Client Sample ID: SW-37

Date Collected: 05/06/22 00:00
Date Received: 05/06/22 15:23

Lab Sample ID: 890-2290-26

Matrix: Solid

Prep Type	Batch Type	Batch Method	Run	Dil Factor	Initial Amount	Final Amount	Batch Number	Prepared or Analyzed	Analyst	Lab
Total/NA	Analysis	8015 NM		1			25344	05/11/22 10:27	SM	XEN MID
Total/NA	Prep	8015NM Prep			10.01 g	10 mL	25199	05/09/22 16:33	DM	XEN MID
Total/NA	Analysis	8015B NM		1			25231	05/10/22 20:53	SM	XEN MID
Soluble	Leach	DI Leach			4.95 g	50 mL	25414	05/12/22 11:30	CH	XEN MID
Soluble	Analysis	300.0		5			25429	05/12/22 14:05	CH	XEN MID

Laboratory References:

XEN MID = Eurofins Midland, 1211 W. Florida Ave, Midland, TX 79701, TEL (432)704-5440

Accreditation/Certification Summary

Client: Tetra Tech, Inc.
Project/Site: Kaiser SWD

Job ID: 890-2290-2
SDG: Lea County NM

Laboratory: Eurofins Midland

Unless otherwise noted, all analytes for this laboratory were covered under each accreditation/certification below.

Authority	Program	Identification Number	Expiration Date
Texas	NELAP	T104704400-21-22	06-30-22

The following analytes are included in this report, but the laboratory is not certified by the governing authority. This list may include analytes for which the agency does not offer certification.

Analysis Method	Prep Method	Matrix	Analyte
8015 NM		Solid	Total TPH
Total BTEX		Solid	Total BTEX

Method Summary

Client: Tetra Tech, Inc.
Project/Site: Kaiser SWD

Job ID: 890-2290-2
SDG: Lea County NM

Method	Method Description	Protocol	Laboratory
8021B	Volatile Organic Compounds (GC)	SW846	XEN MID
Total BTEX	Total BTEX Calculation	TAL SOP	XEN MID
8015 NM	Diesel Range Organics (DRO) (GC)	SW846	XEN MID
8015B NM	Diesel Range Organics (DRO) (GC)	SW846	XEN MID
300.0	Anions, Ion Chromatography	MCAWW	XEN MID
5035	Closed System Purge and Trap	SW846	XEN MID
8015NM Prep	Microextraction	SW846	XEN MID
DI Leach	Deionized Water Leaching Procedure	ASTM	XEN MID

Protocol References:

ASTM = ASTM International

MCAWW = "Methods For Chemical Analysis Of Water And Wastes", EPA-600/4-79-020, March 1983 And Subsequent Revisions.

SW846 = "Test Methods For Evaluating Solid Waste, Physical/Chemical Methods", Third Edition, November 1986 And Its Updates.

TAL SOP = TestAmerica Laboratories, Standard Operating Procedure

Laboratory References:

XEN MID = Eurofins Midland, 1211 W. Florida Ave, Midland, TX 79701, TEL (432)704-5440

Sample Summary

Client: Tetra Tech, Inc.
Project/Site: Kaiser SWD

Job ID: 890-2290-2
SDG: Lea County NM

Lab Sample ID	Client Sample ID	Matrix	Collected	Received	Depth
890-2290-23	SW-34	Solid	05/06/22 00:00	05/06/22 15:23	0 - 5
890-2290-24	SW-35	Solid	05/06/22 00:00	05/06/22 15:23	0 - 5
890-2290-25	SW-36	Solid	05/06/22 00:00	05/06/22 15:23	0 - 5
890-2290-26	SW-37	Solid	05/06/22 00:00	05/06/22 15:23	0 - 5

Analysis Request of Chain of Custody Record

Tetra Tech, Inc.

901W Wall Street, Ste 100
Midland,Texas 79705
Tel (432) 682-4559
Fax (432) 682-3946

890-2290 Chain of Custody

Client Name:	Permian Water Solutions	**Site Manager:**	Clair Gonzales
Project Name:	Kaiser SWD		
Project Location: (county, state)	Lea County, New Mexico	**Project #:**	212C-MD-02230
Invoice to:	Dusty McInturff - Permian Water Solutions		
Receiving Laboratory:	Eurofins Xenco	**Sampler Signature:**	Ezequiel Moreno
Comments:			

LAB # (LAB USE ONLY)	SAMPLE IDENTIFICATION	SAMPLING YEAR: 2020 DATE	SAMPLING TIME	MATRIX WATER	MATRIX SOIL	MATRIX	PRESERVATIVE METHOD HCL	PRESERVATIVE METHOD HNO_3	PRESERVATIVE METHOD ICE	PRESERVATIVE METHOD None	# CONTAINERS	FILTERED (Y/N)	BTEX 8021B	BTEX 8260B	TPH TX1005 (Ext to C35)	TPH 8015M (GRO - DRO - ORO - MRO)	PAH 8270C	Total Metals Ag As Ba Cd Cr Pb Se Hg	TCLP Metals Ag As Ba Cd Cr Pb Se Hg	TCLP Volatiles	TCLP Semi Volatiles	RCI	GC/MS Vol. 8260B / 624	GC/MS Semi. Vol. 8270C/625	PCB's 8082 / 608	NORM	PLM (Asbestos)	Chloride	Sulfate TDS	Chloride	General Water Chemistry (see attached list)	Anion/Cation Balance				Hold
	BH-92 (5')	5/6/2022			X				X				X		X													X								
	BH-93 (5')	5/6/2022			X				X				X		X													X								
	BH-94 (5')	5/6/2022			X				X				X		X													X								
	BH-95 (5')	5/6/2022			X				X				X		X													X								
	BH-96 (5')	5/6/2022			X				X				X		X													X								
	BH-97 (5')	5/6/2022			X				X				X		X													X								
	BH-98 (5')	5/6/2022			X				X				X		X													X								
	BH-99 (5')	5/6/2022			X				X				X		X													X								
	BH-100 (5')	5/6/2022			X				X				X		X													X								
	BH-101 (5')	5/6/2022			X				X				X		X													X								

Relinquished by: Ezequiel Moreno	Date: 5/6/22	Time: 1523	Received by: Clair Gonzales
Relinquished by:	Date:	Time:	Received by:
Relinquished by:	Date:	Time:	Received by:

LAB USE ONLY

Sample Temperature 12.0 / 11.8

REMARKS:

- [X] STANDARD
- [ ] RUSH: Same Day 24 hr 48 hr 72 hr
- [ ] Rush Charges Authorized
- [ ] Special Report Limits or TRRP Report

(Circle) HAND DELIVERED FEDEX UPS Tracking #:

ORIGINAL COPY

Analysis Request of Chain of Custody Record

Tetra Tech, Inc.

901W Wall Street, Ste 100
Midland,Texas 79705
Tel (432) 682-4559
Fax (432) 682-3946

Client Name: Permian Water Solutions	**Site Manager:** Clair Gonzales
Project Name: Kaiser SWD	
Project Location: (county, state) Lea County, New Mexico	**Project #:** 212C-MD-02230
Invoice to: Dusty McInturff - Permian Water Solutions	
Receiving Laboratory: Eurofins Xenco	**Sampler Signature:** Ezequiel Moreno
Comments:	

ANALYSIS REQUEST (Circle or Specify Method No.)

LAB # (LAB USE ONLY)	SAMPLE IDENTIFICATION	SAMPLING YEAR: 2020 DATE	SAMPLING TIME	MATRIX WATER	MATRIX SOIL	MATRIX	PRESERVATIVE METHOD HCL	PRESERVATIVE METHOD HNO_3	PRESERVATIVE METHOD ICE	PRESERVATIVE METHOD None	# CONTAINERS	FILTERED (Y/N)	BTEX 8021B	BTEX 8260B	TPH TX1005 (Ext to C35)	TPH 8015M (GRO - DRO - ORO - MRO)	PAH 8270C	Total Metals Ag As Ba Cd Cr Pb Se Hg	TCLP Metals Ag As Ba Cd Cr Pb Se Hg	TCLP Volatiles	TCLP Semi Volatiles	RCI	GC/MS Vol. 8260B / 624	GC/MS Semi. Vol. 8270C/625	PCB's 8082 / 608	NORM	PLM (Asbestos)	Chloride	Sulfate TDS	Chloride	General Water Chemistry (see attached list)	Anion/Cation Balance				Hold
	BH-102 (5')	5/6/2022			X				X				X			X												X									
	BH-103 (5')	5/6/2022			X				X				X			X												X									
	BH-104 (5')	5/6/2022			X				X				X			X												X									
	BH-105 (5')	5/6/2022			X				X				X			X												X									
	BH-106 (5')	5/6/2022			X				X				X			X												X									
	BH-107 (5')	5/6/2022			X				X				X			X												X									
	BH-108 (5')	5/6/2022			X				X				X			X												X									
	BH-109 (5')	5/6/2022			X				X				X			X												X									
	BH-110 (5')	5/6/2022			X				X				X			X												X									
	BH-111 (5')	5/6/2022			X				X				X			X												X									

Relinquished by: Ezequiel Moreno	Date: 5/6/22	Time: 1523	Received by: Clair Gonzales
Relinquished by:	Date:	Time:	Received by:
Relinquished by:	Date:	Time:	Received by:

LAB USE ONLY

Sample Temperature

REMARKS:

- [X] STANDARD
- [ ] RUSH: Same Day 24 hr 48 hr 72 hr
- [ ] Rush Charges Authorized
- [ ] Special Report Limits or TRRP Report

(Circle) HAND DELIVERED FEDEX UPS Tracking #:

ORIGINAL COPY

Analysis Request of Chain of Custody Record

Tetra Tech, Inc.

901W Wall Street, Ste 100
Midland,Texas 79705
Tel (432) 682-4559
Fax (432) 682-3946

Client Name:	Permian Water Solutions	**Site Manager:**	Clair Gonzales
Project Name:	Kaiser SWD		
Project Location: (county, state)	Lea County, New Mexico	**Project #:**	212C-MD-02230
Invoice to:	Dusty McInturff - Permian Water Solutions		
Receiving Laboratory:	Eurofins Xenco	**Sampler Signature:**	Ezequiel Moreno
Comments:			

ANALYSIS REQUEST (Circle or Specify Method No.)

LAB # (LAB USE ONLY)	SAMPLE IDENTIFICATION	SAMPLING YEAR: 2020 DATE	SAMPLING TIME	MATRIX WATER	MATRIX SOIL	PRESERVATIVE METHOD HCL	PRESERVATIVE METHOD HNO_3	PRESERVATIVE METHOD ICE	PRESERVATIVE METHOD None	# CONTAINERS	FILTERED (Y/N)	BTEX 8021B BTEX 8260B	TPH TX1005 (Ext to C35)	TPH 8015M (GRO - DRO - ORO - MRO)	PAH 8270C	Total Metals Ag As Ba Cd Cr Pb Se Hg	TCLP Metals Ag As Ba Cd Cr Pb Se Hg	TCLP Volatiles	TCLP Semi Volatiles	RCI	GC/MS Vol. 8260B / 624	GC/MS Semi. Vol. 8270C/625	PCB's 8082 / 608	NORM	PLM (Asbestos)	Chloride	Chloride Sulfate TDS	General Water Chemistry (see attached list)	Anion/Cation Balance				Hold
	BH-112 (5')	5/6/2022			X			X				X		X												X							
	BH-113 (5')	5/6/2022			X			X				X		X												X							
	SW-34 (0-5')	5/6/2022			X			X				X		X												X							
	SW-35 (0-5')	5/6/2022			X			X				X		X												X							
	SW-36 (0-5')	5/6/2022			X			X				X		X												X							
	SW-37 (0-5')	5/6/2022			X			X				X		X												X							

Relinquished by: Ezequiel Moreno	Date: 5/6/22	Time: 1524	Received by: Clair Gonzales
Relinquished by:	Date:	Time:	Received by:
Relinquished by:	Date:	Time:	Received by:

LAB USE ONLY

Sample Temperature

REMARKS:

- [X] STANDARD
- [ ] RUSH: Same Day 24 hr 48 hr 72 hr
- [ ] Rush Charges Authorized
- [ ] Special Report Limits or TRRP Report

(Circle) HAND DELIVERED FEDEX UPS Tracking #:

ORIGINAL COPY

Login Sample Receipt Checklist

Client: Tetra Tech, Inc.

Job Number: 890-2290-2
SDG Number: Lea County NM

Login Number: 2290
List Number: 1
Creator: Clifton, Cloe

List Source: Eurofins Carlsbad

Question	Answer	Comment
The cooler's custody seal, if present, is intact.	True	
Sample custody seals, if present, are intact.	True	
The cooler or samples do not appear to have been compromised or tampered with.	True	
Samples were received on ice.	True	
Cooler Temperature is acceptable.	True	
Cooler Temperature is recorded.	True	
COC is present.	True	
COC is filled out in ink and legible.	True	
COC is filled out with all pertinent information.	True	
Is the Field Sampler's name present on COC?	True	
There are no discrepancies between the containers received and the COC.	True	
Samples are received within Holding Time (excluding tests with immediate HTs)	True	
Sample containers have legible labels.	True	
Containers are not broken or leaking.	True	
Sample collection date/times are provided.	True	
Appropriate sample containers are used.	True	
Sample bottles are completely filled.	True	
Sample Preservation Verified.	N/A	
There is sufficient vol. for all requested analyses, incl. any requested MS/MSDs	True	
Containers requiring zero headspace have no headspace or bubble is <6mm (1/4").	N/A	

Login Sample Receipt Checklist

Client: Tetra Tech, Inc.

Job Number: 890-2290-2
SDG Number: Lea County NM

Login Number: 2290
List Number: 2
Creator: Teel, Brianna

List Source: Eurofins Midland
List Creation: 05/09/22 12:39 PM

Question	Answer	Comment
The cooler's custody seal, if present, is intact.	True	
Sample custody seals, if present, are intact.	True	
The cooler or samples do not appear to have been compromised or tampered with.	True	
Samples were received on ice.	True	
Cooler Temperature is acceptable.	True	
Cooler Temperature is recorded.	True	
COC is present.	True	
COC is filled out in ink and legible.	True	
COC is filled out with all pertinent information.	True	
Is the Field Sampler's name present on COC?	True	
There are no discrepancies between the containers received and the COC.	True	
Samples are received within Holding Time (excluding tests with immediate HTs)	True	
Sample containers have legible labels.	True	
Containers are not broken or leaking.	True	
Sample collection date/times are provided.	True	
Appropriate sample containers are used.	True	
Sample bottles are completely filled.	True	
Sample Preservation Verified.	True	
There is sufficient vol. for all requested analyses, incl. any requested MS/MSDs	True	
Containers requiring zero headspace have no headspace or bubble is <6mm (1/4").	True	

eurofins | Environment Testing America

ANALYTICAL REPORT

Eurofins Carlsbad
1089 N Canal St.
Carlsbad, NM 88220
Tel: (575)988-3199

Laboratory Job ID: 890-2515-1
Laboratory Sample Delivery Group: Lea County NM
Client Project/Site: Kaiser SWD

For:
Tetra Tech, Inc.
901 W Wall
Ste 100
Midland, Texas 79701

Attn: Clair Gonzales

JKramer

Authorized for release by:
7/20/2022 7:58:20 AM

Jessica Kramer, Project Manager
(432)704-5440
Jessica.Kramer@et.eurofinsus.com

This report has been electronically signed and authorized by the signatory. Electronic signature is intended to be the legally binding equivalent of a traditionally handwritten signature.

Results relate only to the items tested and the sample(s) as received by the laboratory.

Client: Tetra Tech, Inc.
Project/Site: Kaiser SWD

Laboratory Job ID: 890-2515-1
SDG: Lea County NM

Table of Contents

Definitions/Glossary

Client: Tetra Tech, Inc. Job ID: 890-2515-1
Project/Site: Kaiser SWD SDG: Lea County NM

Qualifiers

GC VOA

Qualifier	Qualifier Description
F1	MS and/or MSD recovery exceeds control limits.
F2	MS/MSD RPD exceeds control limits
S1-	Surrogate recovery exceeds control limits, low biased.
S1+	Surrogate recovery exceeds control limits, high biased.
U	Indicates the analyte was analyzed for but not detected.

GC Semi VOA

Qualifier	Qualifier Description
F1	MS and/or MSD recovery exceeds control limits.
F2	MS/MSD RPD exceeds control limits
S1-	Surrogate recovery exceeds control limits, low biased.
S1+	Surrogate recovery exceeds control limits, high biased.
U	Indicates the analyte was analyzed for but not detected.

HPLC/IC

Qualifier	Qualifier Description
U	Indicates the analyte was analyzed for but not detected.

Glossary

Abbreviation	These commonly used abbreviations may or may not be present in this report.
¤	Listed under the "D" column to designate that the result is reported on a dry weight basis
%R	Percent Recovery
CFL	Contains Free Liquid
CFU	Colony Forming Unit
CNF	Contains No Free Liquid
DER	Duplicate Error Ratio (normalized absolute difference)
Dil Fac	Dilution Factor
DL	Detection Limit (DoD/DOE)
DL, RA, RE, IN	Indicates a Dilution, Re-analysis, Re-extraction, or additional Initial metals/anion analysis of the sample
DLC	Decision Level Concentration (Radiochemistry)
EDL	Estimated Detection Limit (Dioxin)
LOD	Limit of Detection (DoD/DOE)
LOQ	Limit of Quantitation (DoD/DOE)
MCL	EPA recommended "Maximum Contaminant Level"
MDA	Minimum Detectable Activity (Radiochemistry)
MDC	Minimum Detectable Concentration (Radiochemistry)
MDL	Method Detection Limit
ML	Minimum Level (Dioxin)
MPN	Most Probable Number
MQL	Method Quantitation Limit
NC	Not Calculated
ND	Not Detected at the reporting limit (or MDL or EDL if shown)
NEG	Negative / Absent
POS	Positive / Present
PQL	Practical Quantitation Limit
PRES	Presumptive
QC	Quality Control
RER	Relative Error Ratio (Radiochemistry)
RL	Reporting Limit or Requested Limit (Radiochemistry)
RPD	Relative Percent Difference, a measure of the relative difference between two points
TEF	Toxicity Equivalent Factor (Dioxin)
TEQ	Toxicity Equivalent Quotient (Dioxin)
TNTC	Too Numerous To Count

Case Narrative

Client: Tetra Tech, Inc. Job ID: 890-2515-1
Project/Site: Kaiser SWD SDG: Lea County NM

Job ID: 890-2515-1

Laboratory: Eurofins Carlsbad

Narrative

Job Narrative
890-2515-1

Receipt
The samples were received on 7/8/2022 4:08 PM. Unless otherwise noted below, the samples arrived in good condition, and, where required, properly preserved and on ice. The temperature of the cooler at receipt time was 3.0°C

GC VOA
Method 8021B: Surrogate recovery for the following samples were outside control limits: BH-121 8 (890-2515-14), BH-122 8 (890-2515-15), BH-123 8 (890-2515-16), BH-124 8 (890-2515-17), BH-125 8 (890-2515-18), BH-126 8 (890-2515-19), BH-127 8 (890-2515-20), BH-128 8 (890-2515-21), BH-130 8 (890-2515-23), BH-131 8 (890-2515-24), BH-132 8 (890-2515-25), BH-133 8 (890-2515-26), BH-134 8 (890-2515-27), BH-136 8 (890-2515-29), BH-137 8 (890-2515-30), BH-138 8 (890-2515-31), BH-139 8 (890-2515-32), (CCV 880-29700/33) and (CCV 880-29700/51). Evidence of matrix interference is present; therefore, re-extraction and/or re-analysis was not performed.

Method 8021B: Surrogate recovery for the following sample was outside control limits: SW35 0-6 (890-2515-2). Evidence of matrix interference is present; therefore, re-extraction and/or re-analysis was not performed.

Method 8021B: Surrogate recovery for the following samples were outside control limits: BH-114 10 (890-2515-7), BH-115 10 (890-2515-8), BH-116 10 (890-2515-9) and BH-117 10 (890-2515-10). Evidence of matrix interference is present; therefore, re-extraction and/or re-analysis was not performed.

Method 8021B: The following sample was diluted due to the nature of the sample matrix: BH-118 10 (890-2515-11). Elevated reporting limits (RLs) are provided.

Method 8021B: Surrogate recovery for the following sample was outside control limits: BH-118 10 (890-2515-11). Evidence of matrix interference is present; therefore, re-extraction and/or re-analysis was not performed.

Method 8021B: The matrix spike / matrix spike duplicate (MS/MSD) recoveries for preparation batch 880-29987 and analytical batch 880-30016 were outside control limits. Sample matrix interference and/or non-homogeneity are suspected because the associated laboratory control sample (LCS) recovery was within acceptance limits.

No additional analytical or quality issues were noted, other than those described above or in the Definitions/ Glossary page.

GC Semi VOA
Method 8015MOD_NM: Surrogate recovery for the following sample was outside control limits: BH-117 10 (890-2515-10). Evidence of matrix interference is present; therefore, re-extraction and/or re-analysis was not performed.

Method 8015MOD_NM: The matrix spike / matrix spike duplicate (MS/MSD) precision for preparation batch 880-29557 and analytical batch 880-29499 was outside control limits. Sample non-homogeneity is suspected.

Method 8015MOD_NM: The matrix spike / matrix spike duplicate (MS/MSD) recoveries for preparation batch 880-29563 and analytical batch 880-29603 were outside control limits. Sample matrix interference and/or non-homogeneity are suspected because the associated laboratory control sample (LCS) recovery was within acceptance limits.

Method 8015MOD_NM: Surrogate recovery for the following sample was outside control limits: BH-131 8 (890-2515-24). Evidence of matrix interferences is not obvious.

No additional analytical or quality issues were noted, other than those described above or in the Definitions/ Glossary page.

HPLC/IC
No additional analytical or quality issues were noted, other than those described above or in the Definitions/ Glossary page.

Case Narrative

Client: Tetra Tech, Inc.
Project/Site: Kaiser SWD

Job ID: 890-2515-1
SDG: Lea County NM

Job ID: 890-2515-1 (Continued)

Laboratory: Eurofins Carlsbad (Continued)

Client Sample Results

Client: Tetra Tech, Inc.
Project/Site: Kaiser SWD

Job ID: 890-2515-1
SDG: Lea County NM

Client Sample ID: SW34 0-6

Lab Sample ID: 890-2515-1
Matrix: Solid
Date Collected: 07/06/22 00:00
Date Received: 07/08/22 16:08
Sample Depth: 0 - 6

Method: 8021B - Volatile Organic Compounds (GC)

Analyte	Result	Qualifier	RL	MDL	Unit	D	Prepared	Analyzed	Dil Fac
Benzene	<0.00199	U	0.00199		mg/Kg		07/14/22 09:52	07/15/22 12:56	1
Toluene	<0.00199	U	0.00199		mg/Kg		07/14/22 09:52	07/15/22 12:56	1
Ethylbenzene	<0.00199	U	0.00199		mg/Kg		07/14/22 09:52	07/15/22 12:56	1
m-Xylene & p-Xylene	<0.00398	U	0.00398		mg/Kg		07/14/22 09:52	07/15/22 12:56	1
o-Xylene	<0.00199	U	0.00199		mg/Kg		07/14/22 09:52	07/15/22 12:56	1
Xylenes, Total	<0.00398	U	0.00398		mg/Kg		07/14/22 09:52	07/15/22 12:56	1

Surrogate	*%Recovery*	*Qualifier*	*Limits*	*Prepared*	*Analyzed*	*Dil Fac*
4-Bromofluorobenzene (Surr)	*109*		*70 - 130*	*07/14/22 09:52*	*07/15/22 12:56*	*1*
1,4-Difluorobenzene (Surr)	*104*		*70 - 130*	*07/14/22 09:52*	*07/15/22 12:56*	*1*

Method: Total BTEX - Total BTEX Calculation

Analyte	Result	Qualifier	RL	MDL	Unit	D	Prepared	Analyzed	Dil Fac
Total BTEX	<0.00398	U	0.00398		mg/Kg			07/15/22 08:13	1

Method: 8015 NM - Diesel Range Organics (DRO) (GC)

Analyte	Result	Qualifier	RL	MDL	Unit	D	Prepared	Analyzed	Dil Fac
Total TPH	<49.9	U	49.9		mg/Kg			07/13/22 09:51	1

Method: 8015B NM - Diesel Range Organics (DRO) (GC)

Analyte	Result	Qualifier	RL	MDL	Unit	D	Prepared	Analyzed	Dil Fac
Gasoline Range Organics (GRO)-C6-C10	<49.9	U F2	49.9		mg/Kg		07/12/22 14:24	07/12/22 20:46	1
Diesel Range Organics (Over C10-C28)	<49.9	U	49.9		mg/Kg		07/12/22 14:24	07/12/22 20:46	1
Oil Range Organics (Over C28-C36)	<49.9	U	49.9		mg/Kg		07/12/22 14:24	07/12/22 20:46	1

Surrogate	*%Recovery*	*Qualifier*	*Limits*	*Prepared*	*Analyzed*	*Dil Fac*
1-Chlorooctane	*95*		*70 - 130*	*07/12/22 14:24*	*07/12/22 20:46*	*1*
o-Terphenyl	*109*		*70 - 130*	*07/12/22 14:24*	*07/12/22 20:46*	*1*

Method: 300.0 - Anions, Ion Chromatography - Soluble

Analyte	Result	Qualifier	RL	MDL	Unit	D	Prepared	Analyzed	Dil Fac
Chloride	**20.4**		5.01		mg/Kg			07/14/22 03:51	1

Client Sample ID: SW35 0-6

Lab Sample ID: 890-2515-2
Matrix: Solid
Date Collected: 07/06/22 00:00
Date Received: 07/08/22 16:08
Sample Depth: 0 - 6

Method: 8021B - Volatile Organic Compounds (GC)

Analyte	Result	Qualifier	RL	MDL	Unit	D	Prepared	Analyzed	Dil Fac
Benzene	<0.00201	U	0.00201		mg/Kg		07/14/22 09:52	07/15/22 13:17	1
Toluene	<0.00201	U	0.00201		mg/Kg		07/14/22 09:52	07/15/22 13:17	1
Ethylbenzene	<0.00201	U	0.00201		mg/Kg		07/14/22 09:52	07/15/22 13:17	1
m-Xylene & p-Xylene	<0.00402	U	0.00402		mg/Kg		07/14/22 09:52	07/15/22 13:17	1
o-Xylene	<0.00201	U	0.00201		mg/Kg		07/14/22 09:52	07/15/22 13:17	1
Xylenes, Total	<0.00402	U	0.00402		mg/Kg		07/14/22 09:52	07/15/22 13:17	1

Surrogate	*%Recovery*	*Qualifier*	*Limits*	*Prepared*	*Analyzed*	*Dil Fac*
4-Bromofluorobenzene (Surr)	*160*	*S1+*	*70 - 130*	*07/14/22 09:52*	*07/15/22 13:17*	*1*

Client Sample Results

Client: Tetra Tech, Inc.
Project/Site: Kaiser SWD

Job ID: 890-2515-1
SDG: Lea County NM

Client Sample ID: SW35 0-6

Lab Sample ID: 890-2515-2
Matrix: Solid

Date Collected: 07/06/22 00:00
Date Received: 07/08/22 16:08
Sample Depth: 0 - 6

Method: 8021B - Volatile Organic Compounds (GC) (Continued)

Surrogate	*%Recovery*	*Qualifier*	*Limits*	*Prepared*	*Analyzed*	*Dil Fac*
1,4-Difluorobenzene (Surr)	*96*		*70 - 130*	*07/14/22 09:52*	*07/15/22 13:17*	*1*

Method: Total BTEX - Total BTEX Calculation

Analyte	Result	Qualifier	RL	MDL	Unit	D	Prepared	Analyzed	Dil Fac
Total BTEX	<0.00402	U	0.00402		mg/Kg			07/15/22 08:13	1

Method: 8015 NM - Diesel Range Organics (DRO) (GC)

Analyte	Result	Qualifier	RL	MDL	Unit	D	Prepared	Analyzed	Dil Fac
Total TPH	<50.0	U	50.0		mg/Kg			07/13/22 09:51	1

Method: 8015B NM - Diesel Range Organics (DRO) (GC)

Analyte	Result	Qualifier	RL	MDL	Unit	D	Prepared	Analyzed	Dil Fac
Gasoline Range Organics (GRO)-C6-C10	<50.0	U	50.0		mg/Kg		07/12/22 14:24	07/12/22 21:50	1
Diesel Range Organics (Over C10-C28)	<50.0	U	50.0		mg/Kg		07/12/22 14:24	07/12/22 21:50	1
OII Range Organics (Over C28-C36)	<50.0	U	50.0		mg/Kg		07/12/22 14:24	07/12/22 21:50	1

Surrogate	*%Recovery*	*Qualifier*	*Limits*	*Prepared*	*Analyzed*	*Dil Fac*
1-Chlorooctane	*92*		*70 - 130*	*07/12/22 14:24*	*07/12/22 21:50*	*1*
o-Terphenyl	*106*		*70 - 130*	*07/12/22 14:24*	*07/12/22 21:50*	*1*

Method: 300.0 - Anions, Ion Chromatography - Soluble

Analyte	Result	Qualifier	RL	MDL	Unit	D	Prepared	Analyzed	Dil Fac
Chloride	**244**		4.98		mg/Kg			07/14/22 04:18	1

Client Sample ID: SW36 0-6

Lab Sample ID: 890-2515-3
Matrix: Solid

Date Collected: 07/06/22 00:00
Date Received: 07/08/22 16:08
Sample Depth: 0 - 6

Method: 8021B - Volatile Organic Compounds (GC)

Analyte	Result	Qualifier	RL	MDL	Unit	D	Prepared	Analyzed	Dil Fac
Benzene	<0.00202	U	0.00202		mg/Kg		07/14/22 09:52	07/15/22 17:36	1
Toluene	<0.00202	U	0.00202		mg/Kg		07/14/22 09:52	07/15/22 17:36	1
Ethylbenzene	<0.00202	U	0.00202		mg/Kg		07/14/22 09:52	07/15/22 17:36	1
m-Xylene & p-Xylene	<0.00403	U	0.00403		mg/Kg		07/14/22 09:52	07/15/22 17:36	1
o-Xylene	<0.00202	U	0.00202		mg/Kg		07/14/22 09:52	07/15/22 17:36	1
Xylenes, Total	<0.00403	U	0.00403		mg/Kg		07/14/22 09:52	07/15/22 17:36	1

Surrogate	*%Recovery*	*Qualifier*	*Limits*	*Prepared*	*Analyzed*	*Dil Fac*
4-Bromofluorobenzene (Surr)	*107*		*70 - 130*	*07/14/22 09:52*	*07/15/22 17:36*	*1*
1,4-Difluorobenzene (Surr)	*107*		*70 - 130*	*07/14/22 09:52*	*07/15/22 17:36*	*1*

Method: Total BTEX - Total BTEX Calculation

Analyte	Result	Qualifier	RL	MDL	Unit	D	Prepared	Analyzed	Dil Fac
Total BTEX	<0.00403	U	0.00403		mg/Kg			07/15/22 08:13	1

Method: 8015 NM - Diesel Range Organics (DRO) (GC)

Analyte	Result	Qualifier	RL	MDL	Unit	D	Prepared	Analyzed	Dil Fac
Total TPH	<49.9	U	49.9		mg/Kg			07/13/22 09:51	1

Client Sample Results

Client: Tetra Tech, Inc.
Project/Site: Kaiser SWD

Job ID: 890-2515-1
SDG: Lea County NM

Client Sample ID: SW36 0-6

Lab Sample ID: 890-2515-3
Matrix: Solid
Date Collected: 07/06/22 00:00
Date Received: 07/08/22 16:08
Sample Depth: 0 - 6

Method: 8015B NM - Diesel Range Organics (DRO) (GC)

Analyte	Result	Qualifier	RL	MDL	Unit	D	Prepared	Analyzed	Dil Fac
Gasoline Range Organics (GRO)-C6-C10	<49.9	U	49.9		mg/Kg		07/12/22 14:24	07/12/22 22:11	1
Diesel Range Organics (Over C10-C28)	<49.9	U	49.9		mg/Kg		07/12/22 14:24	07/12/22 22:11	1
Oll Range Organics (Over C28-C36)	<49.9	U	49.9		mg/Kg		07/12/22 14:24	07/12/22 22:11	1

Surrogate	*%Recovery*	*Qualifier*	*Limits*	*Prepared*	*Analyzed*	*Dil Fac*
1-Chlorooctane	*91*		*70 - 130*	*07/12/22 14:24*	*07/12/22 22:11*	*1*
o-Terphenyl	*102*		*70 - 130*	*07/12/22 14:24*	*07/12/22 22:11*	*1*

Method: 300.0 - Anions, Ion Chromatography - Soluble

Analyte	Result	Qualifier	RL	MDL	Unit	D	Prepared	Analyzed	Dil Fac
Chloride	**56.8**		5.05		mg/Kg			07/14/22 04:27	1

Client Sample ID: SW37 0-6

Lab Sample ID: 890-2515-4
Matrix: Solid
Date Collected: 07/06/22 00:00
Date Received: 07/08/22 16:08
Sample Depth: 0 - 6

Method: 8021B - Volatile Organic Compounds (GC)

Analyte	Result	Qualifier	RL	MDL	Unit	D	Prepared	Analyzed	Dil Fac
Benzene	<0.00199	U	0.00199		mg/Kg		07/14/22 09:52	07/15/22 16:25	1
Toluene	<0.00199	U	0.00199		mg/Kg		07/14/22 09:52	07/15/22 16:25	1
Ethylbenzene	<0.00199	U	0.00199		mg/Kg		07/14/22 09:52	07/15/22 16:25	1
m-Xylene & p-Xylene	<0.00398	U	0.00398		mg/Kg		07/14/22 09:52	07/15/22 16:25	1
o-Xylene	<0.00199	U	0.00199		mg/Kg		07/14/22 09:52	07/15/22 16:25	1
Xylenes, Total	<0.00398	U	0.00398		mg/Kg		07/14/22 09:52	07/15/22 16:25	1

Surrogate	*%Recovery*	*Qualifier*	*Limits*	*Prepared*	*Analyzed*	*Dil Fac*
4-Bromofluorobenzene (Surr)	*103*		*70 - 130*	*07/14/22 09:52*	*07/15/22 16:25*	*1*
1,4-Difluorobenzene (Surr)	*107*		*70 - 130*	*07/14/22 09:52*	*07/15/22 16:25*	*1*

Method: Total BTEX - Total BTEX Calculation

Analyte	Result	Qualifier	RL	MDL	Unit	D	Prepared	Analyzed	Dil Fac
Total BTEX	<0.00398	U	0.00398		mg/Kg			07/15/22 08:13	1

Method: 8015 NM - Diesel Range Organics (DRO) (GC)

Analyte	Result	Qualifier	RL	MDL	Unit	D	Prepared	Analyzed	Dil Fac
Total TPH	<49.9	U	49.9		mg/Kg			07/13/22 09:51	1

Method: 8015B NM - Diesel Range Organics (DRO) (GC)

Analyte	Result	Qualifier	RL	MDL	Unit	D	Prepared	Analyzed	Dil Fac
Gasoline Range Organics (GRO)-C6-C10	<49.9	U	49.9		mg/Kg		07/12/22 14:24	07/12/22 22:33	1
Diesel Range Organics (Over C10-C28)	<49.9	U	49.9		mg/Kg		07/12/22 14:24	07/12/22 22:33	1
Oll Range Organics (Over C28-C36)	<49.9	U	49.9		mg/Kg		07/12/22 14:24	07/12/22 22:33	1

Surrogate	*%Recovery*	*Qualifier*	*Limits*	*Prepared*	*Analyzed*	*Dil Fac*
1-Chlorooctane	*98*		*70 - 130*	*07/12/22 14:24*	*07/12/22 22:33*	*1*
o-Terphenyl	*112*		*70 - 130*	*07/12/22 14:24*	*07/12/22 22:33*	*1*

Client Sample Results

Client: Tetra Tech, Inc.
Project/Site: Kaiser SWD

Job ID: 890-2515-1
SDG: Lea County NM

Client Sample ID: SW37 0-6

Lab Sample ID: 890-2515-4
Matrix: Solid
Date Collected: 07/06/22 00:00
Date Received: 07/08/22 16:08
Sample Depth: 0 - 6

Method: 300.0 - Anions, Ion Chromatography - Soluble

Analyte	Result	Qualifier	RL	MDL	Unit	D	Prepared	Analyzed	Dil Fac
Chloride	21.7		4.99		mg/Kg			07/14/22 04:37	1

Client Sample ID: BH-106 6

Lab Sample ID: 890-2515-5
Matrix: Solid
Date Collected: 07/06/22 00:00
Date Received: 07/08/22 16:08
Sample Depth: 6

Method: 8021B - Volatile Organic Compounds (GC)

Analyte	Result	Qualifier	RL	MDL	Unit	D	Prepared	Analyzed	Dil Fac
Benzene	<0.00198	U	0.00198		mg/Kg		07/14/22 09:52	07/15/22 18:18	1
Toluene	<0.00198	U	0.00198		mg/Kg		07/14/22 09:52	07/15/22 18:18	1
Ethylbenzene	<0.00198	U	0.00198		mg/Kg		07/14/22 09:52	07/15/22 18:18	1
m-Xylene & p-Xylene	<0.00396	U	0.00396		mg/Kg		07/14/22 09:52	07/15/22 18:18	1
o-Xylene	<0.00198	U	0.00198		mg/Kg		07/14/22 09:52	07/15/22 18:18	1
Xylenes, Total	<0.00396	U	0.00396		mg/Kg		07/14/22 09:52	07/15/22 18:18	1

Surrogate	*%Recovery*	*Qualifier*	*Limits*	*Prepared*	*Analyzed*	*Dil Fac*
4-Bromofluorobenzene (Surr)	*114*		*70 - 130*	*07/14/22 09:52*	*07/15/22 18:18*	*1*
1,4-Difluorobenzene (Surr)	*113*		*70 - 130*	*07/14/22 09:52*	*07/15/22 18:18*	*1*

Method: Total BTEX - Total BTEX Calculation

Analyte	Result	Qualifier	RL	MDL	Unit	D	Prepared	Analyzed	Dil Fac
Total BTEX	<0.00396	U	0.00396		mg/Kg			07/15/22 08:13	1

Method: 8015 NM - Diesel Range Organics (DRO) (GC)

Analyte	Result	Qualifier	RL	MDL	Unit	D	Prepared	Analyzed	Dil Fac
Total TPH	<50.0	U	50.0		mg/Kg			07/13/22 09:51	1

Method: 8015B NM - Diesel Range Organics (DRO) (GC)

Analyte	Result	Qualifier	RL	MDL	Unit	D	Prepared	Analyzed	Dil Fac
Gasoline Range Organics (GRO)-C6-C10	<50.0	U	50.0		mg/Kg		07/12/22 14:24	07/12/22 22:54	1
Diesel Range Organics (Over C10-C28)	<50.0	U	50.0		mg/Kg		07/12/22 14:24	07/12/22 22:54	1
Oil Range Organics (Over C28-C36)	<50.0	U	50.0		mg/Kg		07/12/22 14:24	07/12/22 22:54	1

Surrogate	*%Recovery*	*Qualifier*	*Limits*	*Prepared*	*Analyzed*	*Dil Fac*
1-Chlorooctane	*111*		*70 - 130*	*07/12/22 14:24*	*07/12/22 22:54*	*1*
o-Terphenyl	*125*		*70 - 130*	*07/12/22 14:24*	*07/12/22 22:54*	*1*

Method: 300.0 - Anions, Ion Chromatography - Soluble

Analyte	Result	Qualifier	RL	MDL	Unit	D	Prepared	Analyzed	Dil Fac
Chloride	21.0		4.95		mg/Kg			07/14/22 04:46	1

Client Sample Results

Client: Tetra Tech, Inc.
Project/Site: Kaiser SWD

Job ID: 890-2515-1
SDG: Lea County NM

Client Sample ID: BH-108 6

Lab Sample ID: 890-2515-6
Matrix: Solid
Date Collected: 07/06/22 00:00
Date Received: 07/08/22 16:08
Sample Depth: 6

Method: 8021B - Volatile Organic Compounds (GC)

Analyte	Result	Qualifier	RL	MDL	Unit	D	Prepared	Analyzed	Dil Fac
Benzene	<0.00198	U	0.00198		mg/Kg		07/14/22 09:52	07/15/22 18:38	1
Toluene	<0.00198	U	0.00198		mg/Kg		07/14/22 09:52	07/15/22 18:38	1
Ethylbenzene	<0.00198	U	0.00198		mg/Kg		07/14/22 09:52	07/15/22 18:38	1
m-Xylene & p-Xylene	<0.00397	U	0.00397		mg/Kg		07/14/22 09:52	07/15/22 18:38	1
o-Xylene	<0.00198	U	0.00198		mg/Kg		07/14/22 09:52	07/15/22 18:38	1
Xylenes, Total	<0.00397	U	0.00397		mg/Kg		07/14/22 09:52	07/15/22 18:38	1

Surrogate	*%Recovery*	*Qualifier*	*Limits*	*Prepared*	*Analyzed*	*Dil Fac*
4-Bromofluorobenzene (Surr)	*110*		*70 - 130*	*07/14/22 09:52*	*07/15/22 18:38*	*1*
1,4-Difluorobenzene (Surr)	*107*		*70 - 130*	*07/14/22 09:52*	*07/15/22 18:38*	*1*

Method: Total BTEX - Total BTEX Calculation

Analyte	Result	Qualifier	RL	MDL	Unit	D	Prepared	Analyzed	Dil Fac
Total BTEX	<0.00397	U	0.00397		mg/Kg			07/15/22 08:13	1

Method: 8015 NM - Diesel Range Organics (DRO) (GC)

Analyte	Result	Qualifier	RL	MDL	Unit	D	Prepared	Analyzed	Dil Fac
Total TPH	<50.0	U	50.0		mg/Kg			07/13/22 09:51	1

Method: 8015B NM - Diesel Range Organics (DRO) (GC)

Analyte	Result	Qualifier	RL	MDL	Unit	D	Prepared	Analyzed	Dil Fac
Gasoline Range Organics (GRO)-C6-C10	<50.0	U	50.0		mg/Kg		07/12/22 14:24	07/12/22 23:16	1
Diesel Range Organics (Over C10-C28)	<50.0	U	50.0		mg/Kg		07/12/22 14:24	07/12/22 23:16	1
Oil Range Organics (Over C28-C36)	<50.0	U	50.0		mg/Kg		07/12/22 14:24	07/12/22 23:16	1

Surrogate	*%Recovery*	*Qualifier*	*Limits*	*Prepared*	*Analyzed*	*Dil Fac*
1-Chlorooctane	*89*		*70 - 130*	*07/12/22 14:24*	*07/12/22 23:16*	*1*
o-Terphenyl	*103*		*70 - 130*	*07/12/22 14:24*	*07/12/22 23:16*	*1*

Method: 300.0 - Anions, Ion Chromatography - Soluble

Analyte	Result	Qualifier	RL	MDL	Unit	D	Prepared	Analyzed	Dil Fac
Chloride	**71.9**		5.02		mg/Kg			07/14/22 08:00	1

Client Sample ID: BH-114 10

Lab Sample ID: 890-2515-7
Matrix: Solid
Date Collected: 07/06/22 00:00
Date Received: 07/08/22 16:08
Sample Depth: 10

Method: 8021B - Volatile Organic Compounds (GC)

Analyte	Result	Qualifier	RL	MDL	Unit	D	Prepared	Analyzed	Dil Fac
Benzene	<0.0202	U	0.0202		mg/Kg		07/14/22 09:52	07/15/22 19:20	10
Toluene	<0.0202	U	0.0202		mg/Kg		07/14/22 09:52	07/15/22 19:20	10
Ethylbenzene	<0.0202	U	0.0202		mg/Kg		07/14/22 09:52	07/15/22 19:20	10
m-Xylene & p-Xylene	<0.0404	U	0.0404		mg/Kg		07/14/22 09:52	07/15/22 19:20	10
o-Xylene	<0.0202	U	0.0202		mg/Kg		07/14/22 09:52	07/15/22 19:20	10
Xylenes, Total	<0.0404	U	0.0404		mg/Kg		07/14/22 09:52	07/15/22 19:20	10

Surrogate	*%Recovery*	*Qualifier*	*Limits*	*Prepared*	*Analyzed*	*Dil Fac*
4-Bromofluorobenzene (Surr)	*174*	*S1+*	*70 - 130*	*07/14/22 09:52*	*07/15/22 19:20*	*10*

Client Sample Results

Client: Tetra Tech, Inc.
Project/Site: Kaiser SWD

Job ID: 890-2515-1
SDG: Lea County NM

Client Sample ID: BH-114 10

Lab Sample ID: 890-2515-7
Matrix: Solid
Date Collected: 07/06/22 00:00
Date Received: 07/08/22 16:08
Sample Depth: 10

Method: 8021B - Volatile Organic Compounds (GC) (Continued)

Surrogate	%Recovery	Qualifier	Limits	Prepared	Analyzed	Dil Fac
1,4-Difluorobenzene (Surr)	*126*		*70 - 130*	*07/14/22 09:52*	*07/15/22 19:20*	*10*

Method: Total BTEX - Total BTEX Calculation

Analyte	Result	Qualifier	RL	MDL	Unit	D	Prepared	Analyzed	Dil Fac
Total BTEX	<0.0404	U	0.0404		mg/Kg			07/15/22 08:13	1

Method: 8015 NM - Diesel Range Organics (DRO) (GC)

Analyte	Result	Qualifier	RL	MDL	Unit	D	Prepared	Analyzed	Dil Fac
Total TPH	**99.5**		50.0		mg/Kg			07/13/22 09:51	1

Method: 8015B NM - Diesel Range Organics (DRO) (GC)

Analyte	Result	Qualifier	RL	MDL	Unit	D	Prepared	Analyzed	Dil Fac
Gasoline Range Organics (GRO)-C6-C10	<50.0	U	50.0		mg/Kg		07/12/22 14:24	07/13/22 04:16	1
Diesel Range Organics (Over C10-C28)	**99.5**		50.0		mg/Kg		07/12/22 14:24	07/13/22 04:16	1
OII Range Organics (Over C28-C36)	<50.0	U	50.0		mg/Kg		07/12/22 14:24	07/13/22 04:16	1

Surrogate	%Recovery	Qualifier	Limits	Prepared	Analyzed	Dil Fac
1-Chlorooctane	*95*		*70 - 130*	*07/12/22 14:24*	*07/13/22 04:16*	*1*
o-Terphenyl	*105*		*70 - 130*	*07/12/22 14:24*	*07/13/22 04:16*	*1*

Method: 300.0 - Anions, Ion Chromatography - Soluble

Analyte	Result	Qualifier	RL	MDL	Unit	D	Prepared	Analyzed	Dil Fac
Chloride	**266**		5.00		mg/Kg			07/14/22 08:09	1

Client Sample ID: BH-115 10

Lab Sample ID: 890-2515-8
Matrix: Solid
Date Collected: 07/06/22 00:00
Date Received: 07/08/22 16:08
Sample Depth: 10

Method: 8021B - Volatile Organic Compounds (GC)

Analyte	Result	Qualifier	RL	MDL	Unit	D	Prepared	Analyzed	Dil Fac
Benzene	**0.0439**		0.0201		mg/Kg		07/14/22 09:52	07/15/22 19:40	10
Toluene	<0.0201	U	0.0201		mg/Kg		07/14/22 09:52	07/15/22 19:40	10
Ethylbenzene	<0.0201	U	0.0201		mg/Kg		07/14/22 09:52	07/15/22 19:40	10
m-Xylene & p-Xylene	<0.0402	U	0.0402		mg/Kg		07/14/22 09:52	07/15/22 19:40	10
o-Xylene	<0.0201	U	0.0201		mg/Kg		07/14/22 09:52	07/15/22 19:40	10
Xylenes, Total	<0.0402	U	0.0402		mg/Kg		07/14/22 09:52	07/15/22 19:40	10

Surrogate	%Recovery	Qualifier	Limits	Prepared	Analyzed	Dil Fac
4-Bromofluorobenzene (Surr)	*205*	*S1+*	*70 - 130*	*07/14/22 09:52*	*07/15/22 19:40*	*10*
1,4-Difluorobenzene (Surr)	*128*		*70 - 130*	*07/14/22 09:52*	*07/15/22 19:40*	*10*

Method: Total BTEX - Total BTEX Calculation

Analyte	Result	Qualifier	RL	MDL	Unit	D	Prepared	Analyzed	Dil Fac
Total BTEX	**0.0439**		0.0402		mg/Kg			07/15/22 08:13	1

Method: 8015 NM - Diesel Range Organics (DRO) (GC)

Analyte	Result	Qualifier	RL	MDL	Unit	D	Prepared	Analyzed	Dil Fac
Total TPH	**86.1**		49.9		mg/Kg			07/13/22 09:51	1

Client Sample Results

Client: Tetra Tech, Inc.
Project/Site: Kaiser SWD

Job ID: 890-2515-1
SDG: Lea County NM

Client Sample ID: BH-115 10

Lab Sample ID: 890-2515-8
Matrix: Solid
Date Collected: 07/06/22 00:00
Date Received: 07/08/22 16:08
Sample Depth: 10

Method: 8015B NM - Diesel Range Organics (DRO) (GC)

Analyte	Result	Qualifier	RL	MDL	Unit	D	Prepared	Analyzed	Dil Fac
Gasoline Range Organics (GRO)-C6-C10	<49.9	U	49.9		mg/Kg		07/12/22 14:24	07/13/22 04:38	1
Diesel Range Organics (Over C10-C28)	**86.1**		49.9		mg/Kg		07/12/22 14:24	07/13/22 04:38	1
Oil Range Organics (Over C28-C36)	<49.9	U	49.9		mg/Kg		07/12/22 14:24	07/13/22 04:38	1

Surrogate	*%Recovery*	*Qualifier*	*Limits*	*Prepared*	*Analyzed*	*Dil Fac*
1-Chlorooctane	*84*		*70 - 130*	*07/12/22 14:24*	*07/13/22 04:38*	*1*
o-Terphenyl	*96*		*70 - 130*	*07/12/22 14:24*	*07/13/22 04:38*	*1*

Method: 300.0 - Anions, Ion Chromatography - Soluble

Analyte	Result	Qualifier	RL	MDL	Unit	D	Prepared	Analyzed	Dil Fac
Chloride	**47.4**		5.00		mg/Kg			07/14/22 08:18	1

Client Sample ID: BH-116 10

Lab Sample ID: 890-2515-9
Matrix: Solid
Date Collected: 07/06/22 00:00
Date Received: 07/08/22 16:08
Sample Depth: 10

Method: 8021B - Volatile Organic Compounds (GC)

Analyte	Result	Qualifier	RL	MDL	Unit	D	Prepared	Analyzed	Dil Fac
Benzene	**0.0597**		0.0202		mg/Kg		07/14/22 09:52	07/15/22 20:01	10
Toluene	<0.0202	U	0.0202		mg/Kg		07/14/22 09:52	07/15/22 20:01	10
Ethylbenzene	<0.0202	U	0.0202		mg/Kg		07/14/22 09:52	07/15/22 20:01	10
m-Xylene & p-Xylene	<0.0403	U	0.0403		mg/Kg		07/14/22 09:52	07/15/22 20:01	10
o-Xylene	<0.0202	U	0.0202		mg/Kg		07/14/22 09:52	07/15/22 20:01	10
Xylenes, Total	<0.0403	U	0.0403		mg/Kg		07/14/22 09:52	07/15/22 20:01	10

Surrogate	*%Recovery*	*Qualifier*	*Limits*	*Prepared*	*Analyzed*	*Dil Fac*
4-Bromofluorobenzene (Surr)	*180*	*S1+*	*70 - 130*	*07/14/22 09:52*	*07/15/22 20:01*	*10*
1,4-Difluorobenzene (Surr)	*126*		*70 - 130*	*07/14/22 09:52*	*07/15/22 20:01*	*10*

Method: Total BTEX - Total BTEX Calculation

Analyte	Result	Qualifier	RL	MDL	Unit	D	Prepared	Analyzed	Dil Fac
Total BTEX	**0.0597**		0.0403		mg/Kg			07/15/22 08:13	1

Method: 8015 NM - Diesel Range Organics (DRO) (GC)

Analyte	Result	Qualifier	RL	MDL	Unit	D	Prepared	Analyzed	Dil Fac
Total TPH	**196**		49.9		mg/Kg			07/13/22 09:51	1

Method: 8015B NM - Diesel Range Organics (DRO) (GC)

Analyte	Result	Qualifier	RL	MDL	Unit	D	Prepared	Analyzed	Dil Fac
Gasoline Range Organics (GRO)-C6-C10	<49.9	U	49.9		mg/Kg		07/12/22 14:24	07/13/22 03:54	1
Diesel Range Organics (Over C10-C28)	**196**		49.9		mg/Kg		07/12/22 14:24	07/13/22 03:54	1
Oil Range Organics (Over C28-C36)	<49.9	U	49.9		mg/Kg		07/12/22 14:24	07/13/22 03:54	1

Surrogate	*%Recovery*	*Qualifier*	*Limits*	*Prepared*	*Analyzed*	*Dil Fac*
1-Chlorooctane	*113*		*70 - 130*	*07/12/22 14:24*	*07/13/22 03:54*	*1*
o-Terphenyl	*125*		*70 - 130*	*07/12/22 14:24*	*07/13/22 03:54*	*1*

Client Sample Results

Client: Tetra Tech, Inc.
Project/Site: Kaiser SWD

Job ID: 890-2515-1
SDG: Lea County NM

Client Sample ID: BH-116 10

Lab Sample ID: 890-2515-9
Matrix: Solid
Date Collected: 07/06/22 00:00
Date Received: 07/08/22 16:08
Sample Depth: 10

Method: 300.0 - Anions, Ion Chromatography - Soluble

Analyte	Result	Qualifier	RL	MDL	Unit	D	Prepared	Analyzed	Dil Fac
Chloride	**76.8**		4.98		mg/Kg			07/14/22 08:28	1

Client Sample ID: BH-117 10

Lab Sample ID: 890-2515-10
Matrix: Solid
Date Collected: 07/06/22 00:00
Date Received: 07/08/22 16:08
Sample Depth: 10

Method: 8021B - Volatile Organic Compounds (GC)

Analyte	Result	Qualifier	RL	MDL	Unit	D	Prepared	Analyzed	Dil Fac
Benzene	**0.0553**		0.0199		mg/Kg		07/14/22 09:52	07/15/22 20:22	10
Toluene	<0.0199	U	0.0199		mg/Kg		07/14/22 09:52	07/15/22 20:22	10
Ethylbenzene	<0.0199	U	0.0199		mg/Kg		07/14/22 09:52	07/15/22 20:22	10
m-Xylene & p-Xylene	<0.0398	U	0.0398		mg/Kg		07/14/22 09:52	07/15/22 20:22	10
o-Xylene	<0.0199	U	0.0199		mg/Kg		07/14/22 09:52	07/15/22 20:22	10
Xylenes, Total	<0.0398	U	0.0398		mg/Kg		07/14/22 09:52	07/15/22 20:22	10

Surrogate	*%Recovery*	*Qualifier*	*Limits*	*Prepared*	*Analyzed*	*Dil Fac*
4-Bromofluorobenzene (Surr)	*186*	*S1+*	*70 - 130*	*07/14/22 09:52*	*07/15/22 20:22*	*10*
1,4-Difluorobenzene (Surr)	*127*		*70 - 130*	*07/14/22 09:52*	*07/15/22 20:22*	*10*

Method: Total BTEX - Total BTEX Calculation

Analyte	Result	Qualifier	RL	MDL	Unit	D	Prepared	Analyzed	Dil Fac
Total BTEX	**0.0553**		0.0398		mg/Kg			07/15/22 08:13	1

Method: 8015 NM - Diesel Range Organics (DRO) (GC)

Analyte	Result	Qualifier	RL	MDL	Unit	D	Prepared	Analyzed	Dil Fac
Total TPH	**743**		50.0		mg/Kg			07/13/22 09:51	1

Method: 8015B NM - Diesel Range Organics (DRO) (GC)

Analyte	Result	Qualifier	RL	MDL	Unit	D	Prepared	Analyzed	Dil Fac
Gasoline Range Organics (GRO)-C6-C10	<50.0	U	50.0		mg/Kg		07/12/22 14:24	07/13/22 02:50	1
Diesel Range Organics (Over C10-C28)	**644**		50.0		mg/Kg		07/12/22 14:24	07/13/22 02:50	1
Oil Range Organics (Over C28-C36)	**98.9**		50.0		mg/Kg		07/12/22 14:24	07/13/22 02:50	1

Surrogate	*%Recovery*	*Qualifier*	*Limits*	*Prepared*	*Analyzed*	*Dil Fac*
1-Chlorooctane	*120*		*70 - 130*	*07/12/22 14:24*	*07/13/22 02:50*	*1*
o-Terphenyl	*133*	*S1+*	*70 - 130*	*07/12/22 14:24*	*07/13/22 02:50*	*1*

Method: 300.0 - Anions, Ion Chromatography - Soluble

Analyte	Result	Qualifier	RL	MDL	Unit	D	Prepared	Analyzed	Dil Fac
Chloride	**114**		4.96		mg/Kg			07/14/22 08:37	1

Client Sample Results

Client: Tetra Tech, Inc.
Project/Site: Kaiser SWD

Job ID: 890-2515-1
SDG: Lea County NM

Client Sample ID: BH-118 10

Date Collected: 07/06/22 00:00
Date Received: 07/08/22 16:08
Sample Depth: 10

REMOVED FROM ANALYSIS TABLE

Lab Sample ID: 890-2515-11
Matrix: Solid

Method: 8021B - Volatile Organic Compounds (GC)

Analyte	Result	Qualifier	RL	MDL	Unit	D	Prepared	Analyzed	Dil Fac
Benzene	<0.101	U	0.101		mg/Kg		07/18/22 15:14	07/19/22 16:21	50
Toluene	<0.101	U	0.101		mg/Kg		07/18/22 15:14	07/19/22 16:21	50
Ethylbenzene	<0.101	U	0.101		mg/Kg		07/18/22 15:14	07/19/22 16:21	50
m-Xylene & p-Xylene	<0.202	U	0.202		mg/Kg		07/18/22 15:14	07/19/22 16:21	50
o-Xylene	<0.101	U	0.101		mg/Kg		07/18/22 15:14	07/19/22 16:21	50
Xylenes, Total	<0.202	U	0.202		mg/Kg		07/18/22 15:14	07/19/22 16:21	50

Surrogate	*%Recovery*	*Qualifier*	*Limits*	*Prepared*	*Analyzed*	*Dil Fac*
4-Bromofluorobenzene (Surr)	*103*		*70 - 130*	*07/18/22 15:14*	*07/19/22 16:21*	*50*
1,4-Difluorobenzene (Surr)	*62*	*S1-*	*70 - 130*	*07/18/22 15:14*	*07/19/22 16:21*	*50*

Method: Total BTEX - Total BTEX Calculation

Analyte	Result	Qualifier	RL	MDL	Unit	D	Prepared	Analyzed	Dil Fac
Total BTEX	<0.202	U	0.202		mg/Kg			07/15/22 08:13	1

Method: 8015 NM - Diesel Range Organics (DRO) (GC)

Analyte	Result	Qualifier	RL	MDL	Unit	D	Prepared	Analyzed	Dil Fac
Total TPH	**4480**		249		mg/Kg			07/13/22 09:51	1

Method: 8015B NM - Diesel Range Organics (DRO) (GC)

Analyte	Result	Qualifier	RL	MDL	Unit	D	Prepared	Analyzed	Dil Fac
Gasoline Range Organics (GRO)-C6-C10	<249	U	249		mg/Kg		07/12/22 14:24	07/13/22 03:12	5
Diesel Range Organics (Over C10-C28)	**3970**		249		mg/Kg		07/12/22 14:24	07/13/22 03:12	5
Oil Range Organics (Over C28-C36)	**507**		249		mg/Kg		07/12/22 14:24	07/13/22 03:12	5

Surrogate	*%Recovery*	*Qualifier*	*Limits*	*Prepared*	*Analyzed*	*Dil Fac*
1-Chlorooctane	*90*		*70 - 130*	*07/12/22 14:24*	*07/13/22 03:12*	*5*
o-Terphenyl	*94*		*70 - 130*	*07/12/22 14:24*	*07/13/22 03:12*	*5*

Method: 300.0 - Anions, Ion Chromatography - Soluble

Analyte	Result	Qualifier	RL	MDL	Unit	D	Prepared	Analyzed	Dil Fac
Chloride	**187**		4.95		mg/Kg			07/14/22 08:46	1

Client Sample ID: BH-119 8

Date Collected: 07/06/22 00:00
Date Received: 07/08/22 16:08
Sample Depth: 8

REMOVED FROM ANALYSIS TABLE

Lab Sample ID: 890-2515-12
Matrix: Solid

Method: 8021B - Volatile Organic Compounds (GC)

Analyte	Result	Qualifier	RL	MDL	Unit	D	Prepared	Analyzed	Dil Fac
Benzene	<0.00200	U	0.00200		mg/Kg		07/14/22 09:52	07/15/22 18:59	1
Toluene	<0.00200	U	0.00200		mg/Kg		07/14/22 09:52	07/15/22 18:59	1
Ethylbenzene	<0.00200	U	0.00200		mg/Kg		07/14/22 09:52	07/15/22 18:59	1
m-Xylene & p-Xylene	<0.00400	U	0.00400		mg/Kg		07/14/22 09:52	07/15/22 18:59	1
o-Xylene	<0.00200	U	0.00200		mg/Kg		07/14/22 09:52	07/15/22 18:59	1
Xylenes, Total	<0.00400	U	0.00400		mg/Kg		07/14/22 09:52	07/15/22 18:59	1

Client Sample Results

Client: Tetra Tech, Inc.
Project/Site: Kaiser SWD

Job ID: 890-2515-1
SDG: Lea County NM

Client Sample ID: BH-119 8

Date Collected: 07/06/22 00:00
Date Received: 07/08/22 16:08
Sample Depth: 8

REMOVED FROM ANALYSIS TABLE

Lab Sample ID: 890-2515-12

Matrix: Solid

Surrogate	%Recovery	Qualifier	Limits	Prepared	Analyzed	Dil Fac
4-Bromofluorobenzene (Surr)	*118*		*70 - 130*	*07/14/22 09:52*	*07/15/22 18:59*	*1*
1,4-Difluorobenzene (Surr)	*110*		*70 - 130*	*07/14/22 09:52*	*07/15/22 18:59*	*1*

Method: Total BTEX - Total BTEX Calculation

Analyte	Result	Qualifier	RL	MDL	Unit	D	Prepared	Analyzed	Dil Fac
Total BTEX	<0.00400	U	0.00400		mg/Kg			07/15/22 08:13	1

Method: 8015 NM - Diesel Range Organics (DRO) (GC)

Analyte	Result	Qualifier	RL	MDL	Unit	D	Prepared	Analyzed	Dil Fac
Total TPH	**5070**		250		mg/Kg			07/13/22 09:51	1

Method: 8015B NM - Diesel Range Organics (DRO) (GC)

Analyte	Result	Qualifier	RL	MDL	Unit	D	Prepared	Analyzed	Dil Fac
Gasoline Range Organics (GRO)-C6-C10	<250	U	250		mg/Kg		07/12/22 14:24	07/13/22 03:33	5
Diesel Range Organics (Over C10-C28)	**4490**		250		mg/Kg		07/12/22 14:24	07/13/22 03:33	5
Oil Range Organics (Over C28-C36)	**578**		250		mg/Kg		07/12/22 14:24	07/13/22 03:33	5

Surrogate	%Recovery	Qualifier	Limits	Prepared	Analyzed	Dil Fac
1-Chlorooctane	*97*		*70 - 130*	*07/12/22 14:24*	*07/13/22 03:33*	*5*
o-Terphenyl	*100*		*70 - 130*	*07/12/22 14:24*	*07/13/22 03:33*	*5*

Method: 300.0 - Anions, Ion Chromatography - Soluble

Analyte	Result	Qualifier	RL	MDL	Unit	D	Prepared	Analyzed	Dil Fac
Chloride	**3960**		25.1		mg/Kg			07/14/22 09:14	5

Client Sample ID: BH-120 8

Date Collected: 07/06/22 00:00
Date Received: 07/08/22 16:08
Sample Depth: 8

REMOVED FROM ANALYSIS TABLE

Lab Sample ID: 890-2515-13

Matrix: Solid

Method: 8021B - Volatile Organic Compounds (GC)

Analyte	Result	Qualifier	RL	MDL	Unit	D	Prepared	Analyzed	Dil Fac
Benzene	<0.00201	U F1 F2	0.00201		mg/Kg		07/14/22 09:57	07/15/22 01:35	1
Toluene	<0.00201	U F1 F2	0.00201		mg/Kg		07/14/22 09:57	07/15/22 01:35	1
Ethylbenzene	<0.00201	U F1 F2	0.00201		mg/Kg		07/14/22 09:57	07/15/22 01:35	1
m-Xylene & p-Xylene	<0.00402	U F1 F2	0.00402		mg/Kg		07/14/22 09:57	07/15/22 01:35	1
o-Xylene	<0.00201	U F1 F2	0.00201		mg/Kg		07/14/22 09:57	07/15/22 01:35	1
Xylenes, Total	<0.00402	U F1 F2	0.00402		mg/Kg		07/14/22 09:57	07/15/22 01:35	1

Surrogate	%Recovery	Qualifier	Limits	Prepared	Analyzed	Dil Fac
4-Bromofluorobenzene (Surr)	*120*		*70 - 130*	*07/14/22 09:57*	*07/15/22 01:35*	*1*
1,4-Difluorobenzene (Surr)	*95*		*70 - 130*	*07/14/22 09:57*	*07/15/22 01:35*	*1*

Method: Total BTEX - Total BTEX Calculation

Analyte	Result	Qualifier	RL	MDL	Unit	D	Prepared	Analyzed	Dil Fac
Total BTEX	<0.00402	U	0.00402		mg/Kg			07/15/22 08:13	1

Client Sample Results

Client: Tetra Tech, Inc.
Project/Site: Kaiser SWD

Job ID: 890-2515-1
SDG: Lea County NM

Client Sample ID: BH-120 8

Date Collected: 07/06/22 00:00
Date Received: 07/08/22 16:08
Sample Depth: 8

REMOVED FROM ANALYSIS TABLE

Lab Sample ID: 890-2515-13

Matrix: Solid

Method: 8015 NM - Diesel Range Organics (DRO) (GC)

Analyte	Result	Qualifier	RL	MDL	Unit	D	Prepared	Analyzed	Dil Fac
Total TPH	<49.8	U	49.8		mg/Kg			07/13/22 09:51	1

Method: 8015B NM - Diesel Range Organics (DRO) (GC)

Analyte	Result	Qualifier	RL	MDL	Unit	D	Prepared	Analyzed	Dil Fac
Gasoline Range Organics (GRO)-C6-C10	<49.8	U	49.8		mg/Kg		07/12/22 14:24	07/12/22 23:37	1
Diesel Range Organics (Over C10-C28)	<49.8	U	49.8		mg/Kg		07/12/22 14:24	07/12/22 23:37	1
Oil Range Organics (Over C28-C36)	<49.8	U	49.8		mg/Kg		07/12/22 14:24	07/12/22 23:37	1

Surrogate	*%Recovery*	*Qualifier*	*Limits*	*Prepared*	*Analyzed*	*Dil Fac*
1-Chlorooctane	*88*		*70 - 130*	*07/12/22 14:24*	*07/12/22 23:37*	*1*
o-Terphenyl	*102*		*70 - 130*	*07/12/22 14:24*	*07/12/22 23:37*	*1*

Method: 300.0 - Anions, Ion Chromatography - Soluble

Analyte	Result	Qualifier	RL	MDL	Unit	D	Prepared	Analyzed	Dil Fac
Chloride	**1150**		25.2		mg/Kg			07/14/22 09:23	5

Client Sample ID: BH-121 8

Date Collected: 07/06/22 00:00
Date Received: 07/08/22 16:08
Sample Depth: 8

Lab Sample ID: 890-2515-14

Matrix: Solid

Method: 8021B - Volatile Organic Compounds (GC)

Analyte	Result	Qualifier	RL	MDL	Unit	D	Prepared	Analyzed	Dil Fac
Benzene	<0.00201	U	0.00201		mg/Kg		07/14/22 09:57	07/15/22 02:01	1
Toluene	<0.00201	U	0.00201		mg/Kg		07/14/22 09:57	07/15/22 02:01	1
Ethylbenzene	<0.00201	U	0.00201		mg/Kg		07/14/22 09:57	07/15/22 02:01	1
m-Xylene & p-Xylene	<0.00402	U	0.00402		mg/Kg		07/14/22 09:57	07/15/22 02:01	1
o-Xylene	<0.00201	U	0.00201		mg/Kg		07/14/22 09:57	07/15/22 02:01	1
Xylenes, Total	<0.00402	U	0.00402		mg/Kg		07/14/22 09:57	07/15/22 02:01	1

Surrogate	*%Recovery*	*Qualifier*	*Limits*	*Prepared*	*Analyzed*	*Dil Fac*
4-Bromofluorobenzene (Surr)	*137*	*S1+*	*70 - 130*	*07/14/22 09:57*	*07/15/22 02:01*	*1*
1,4-Difluorobenzene (Surr)	*80*		*70 - 130*	*07/14/22 09:57*	*07/15/22 02:01*	*1*

Method: Total BTEX - Total BTEX Calculation

Analyte	Result	Qualifier	RL	MDL	Unit	D	Prepared	Analyzed	Dil Fac
Total BTEX	<0.00402	U	0.00402		mg/Kg			07/15/22 08:13	1

Method: 8015 NM - Diesel Range Organics (DRO) (GC)

Analyte	Result	Qualifier	RL	MDL	Unit	D	Prepared	Analyzed	Dil Fac
Total TPH	<49.9	U	49.9		mg/Kg			07/13/22 09:51	1

Method: 8015B NM - Diesel Range Organics (DRO) (GC)

Analyte	Result	Qualifier	RL	MDL	Unit	D	Prepared	Analyzed	Dil Fac
Gasoline Range Organics (GRO)-C6-C10	<49.9	U	49.9		mg/Kg		07/12/22 14:24	07/12/22 23:59	1
Diesel Range Organics (Over C10-C28)	<49.9	U	49.9		mg/Kg		07/12/22 14:24	07/12/22 23:59	1
Oil Range Organics (Over C28-C36)	<49.9	U	49.9		mg/Kg		07/12/22 14:24	07/12/22 23:59	1

Client Sample Results

Client: Tetra Tech, Inc.
Project/Site: Kaiser SWD

Job ID: 890-2515-1
SDG: Lea County NM

Client Sample ID: BH-121 8

Lab Sample ID: 890-2515-14
Matrix: Solid
Date Collected: 07/06/22 00:00
Date Received: 07/08/22 16:08
Sample Depth: 8

Surrogate	*%Recovery*	*Qualifier*	*Limits*	*Prepared*	*Analyzed*	*Dil Fac*
1-Chlorooctane	*107*		*70 - 130*	*07/12/22 14:24*	*07/12/22 23:59*	*1*
o-Terphenyl	*118*		*70 - 130*	*07/12/22 14:24*	*07/12/22 23:59*	*1*

Method: 300.0 - Anions, Ion Chromatography - Soluble

Analyte	Result	Qualifier	RL	MDL	Unit	D	Prepared	Analyzed	Dil Fac
Chloride	**5280**		101		mg/Kg			07/14/22 18:25	20

Client Sample ID: BH-122 8

Lab Sample ID: 890-2515-15
Matrix: Solid
Date Collected: 07/06/22 00:00
Date Received: 07/08/22 16:08
Sample Depth: 8

Method: 8021B - Volatile Organic Compounds (GC)

Analyte	Result	Qualifier	RL	MDL	Unit	D	Prepared	Analyzed	Dil Fac
Benzene	<0.00202	U	0.00202		mg/Kg		07/14/22 09:57	07/15/22 02:27	1
Toluene	<0.00202	U	0.00202		mg/Kg		07/14/22 09:57	07/15/22 02:27	1
Ethylbenzene	<0.00202	U	0.00202		mg/Kg		07/14/22 09:57	07/15/22 02:27	1
m-Xylene & p-Xylene	<0.00404	U	0.00404		mg/Kg		07/14/22 09:57	07/15/22 02:27	1
o-Xylene	<0.00202	U	0.00202		mg/Kg		07/14/22 09:57	07/15/22 02:27	1
Xylenes, Total	<0.00404	U	0.00404		mg/Kg		07/14/22 09:57	07/15/22 02:27	1

Surrogate	*%Recovery*	*Qualifier*	*Limits*	*Prepared*	*Analyzed*	*Dil Fac*
4-Bromofluorobenzene (Surr)	*135*	*S1+*	*70 - 130*	*07/14/22 09:57*	*07/15/22 02:27*	*1*
1,4-Difluorobenzene (Surr)	*76*		*70 - 130*	*07/14/22 09:57*	*07/15/22 02:27*	*1*

Method: Total BTEX - Total BTEX Calculation

Analyte	Result	Qualifier	RL	MDL	Unit	D	Prepared	Analyzed	Dil Fac
Total BTEX	<0.00404	U	0.00404		mg/Kg			07/15/22 08:13	1

Method: 8015 NM - Diesel Range Organics (DRO) (GC)

Analyte	Result	Qualifier	RL	MDL	Unit	D	Prepared	Analyzed	Dil Fac
Total TPH	<50.0	U	50.0		mg/Kg			07/13/22 09:51	1

Method: 8015B NM - Diesel Range Organics (DRO) (GC)

Analyte	Result	Qualifier	RL	MDL	Unit	D	Prepared	Analyzed	Dil Fac
Gasoline Range Organics (GRO)-C6-C10	<50.0	U	50.0		mg/Kg		07/12/22 14:24	07/13/22 00:20	1
Diesel Range Organics (Over C10-C28)	<50.0	U	50.0		mg/Kg		07/12/22 14:24	07/13/22 00:20	1
OII Range Organics (Over C28-C36)	<50.0	U	50.0		mg/Kg		07/12/22 14:24	07/13/22 00:20	1

Surrogate	*%Recovery*	*Qualifier*	*Limits*	*Prepared*	*Analyzed*	*Dil Fac*
1-Chlorooctane	*108*		*70 - 130*	*07/12/22 14:24*	*07/13/22 00:20*	*1*
o-Terphenyl	*119*		*70 - 130*	*07/12/22 14:24*	*07/13/22 00:20*	*1*

Method: 300.0 - Anions, Ion Chromatography - Soluble

Analyte	Result	Qualifier	RL	MDL	Unit	D	Prepared	Analyzed	Dil Fac
Chloride	**1280**		25.3		mg/Kg			07/14/22 18:34	5

Client Sample Results

Client: Tetra Tech, Inc.
Project/Site: Kaiser SWD

Job ID: 890-2515-1
SDG: Lea County NM

Client Sample ID: BH-123 8

Date Collected: 07/06/22 00:00
Date Received: 07/08/22 16:08
Sample Depth: 8

Lab Sample ID: 890-2515-16

Matrix: Solid

Method: 8021B - Volatile Organic Compounds (GC)

Analyte	Result	Qualifier	RL	MDL	Unit	D	Prepared	Analyzed	Dil Fac
Benzene	<0.00199	U	0.00199		mg/Kg		07/14/22 09:57	07/15/22 02:54	1
Toluene	<0.00199	U	0.00199		mg/Kg		07/14/22 09:57	07/15/22 02:54	1
Ethylbenzene	<0.00199	U	0.00199		mg/Kg		07/14/22 09:57	07/15/22 02:54	1
m-Xylene & p-Xylene	<0.00398	U	0.00398		mg/Kg		07/14/22 09:57	07/15/22 02:54	1
o-Xylene	<0.00199	U	0.00199		mg/Kg		07/14/22 09:57	07/15/22 02:54	1
Xylenes, Total	<0.00398	U	0.00398		mg/Kg		07/14/22 09:57	07/15/22 02:54	1

Surrogate	*%Recovery*	*Qualifier*	*Limits*	*Prepared*	*Analyzed*	*Dil Fac*
4-Bromofluorobenzene (Surr)	*149*	*S1+*	*70 - 130*	*07/14/22 09:57*	*07/15/22 02:54*	*1*
1,4-Difluorobenzene (Surr)	*80*		*70 - 130*	*07/14/22 09:57*	*07/15/22 02:54*	*1*

Method: Total BTEX - Total BTEX Calculation

Analyte	Result	Qualifier	RL	MDL	Unit	D	Prepared	Analyzed	Dil Fac
Total BTEX	<0.00398	U	0.00398		mg/Kg			07/15/22 08:13	1

Method: 8015 NM - Diesel Range Organics (DRO) (GC)

Analyte	Result	Qualifier	RL	MDL	Unit	D	Prepared	Analyzed	Dil Fac
Total TPH	<49.9	U	49.9		mg/Kg			07/13/22 09:51	1

Method: 8015B NM - Diesel Range Organics (DRO) (GC)

Analyte	Result	Qualifier	RL	MDL	Unit	D	Prepared	Analyzed	Dil Fac
Gasoline Range Organics (GRO)-C6-C10	<49.9	U	49.9		mg/Kg		07/12/22 14:24	07/13/22 00:41	1
Diesel Range Organics (Over C10-C28)	<49.9	U	49.9		mg/Kg		07/12/22 14:24	07/13/22 00:41	1
Oil Range Organics (Over C28-C36)	<49.9	U	49.9		mg/Kg		07/12/22 14:24	07/13/22 00:41	1

Surrogate	*%Recovery*	*Qualifier*	*Limits*	*Prepared*	*Analyzed*	*Dil Fac*
1-Chlorooctane	*89*		*70 - 130*	*07/12/22 14:24*	*07/13/22 00:41*	*1*
o-Terphenyl	*103*		*70 - 130*	*07/12/22 14:24*	*07/13/22 00:41*	*1*

Method: 300.0 - Anions, Ion Chromatography - Soluble

Analyte	Result	Qualifier	RL	MDL	Unit	D	Prepared	Analyzed	Dil Fac
Chloride	**201**		4.97		mg/Kg			07/14/22 18:43	1

Client Sample ID: BH-124 8

Date Collected: 07/06/22 00:00
Date Received: 07/08/22 16:08
Sample Depth: 8

REMOVED FROM ANALYSIS TABLE

Lab Sample ID: 890-2515-17

Matrix: Solid

Method: 8021B - Volatile Organic Compounds (GC)

Analyte	Result	Qualifier	RL	MDL	Unit	D	Prepared	Analyzed	Dil Fac
Benzene	<0.00198	U	0.00198		mg/Kg		07/14/22 09:57	07/15/22 03:20	1
Toluene	<0.00198	U	0.00198		mg/Kg		07/14/22 09:57	07/15/22 03:20	1
Ethylbenzene	<0.00198	U	0.00198		mg/Kg		07/14/22 09:57	07/15/22 03:20	1
m-Xylene & p-Xylene	<0.00397	U	0.00397		mg/Kg		07/14/22 09:57	07/15/22 03:20	1
o-Xylene	<0.00198	U	0.00198		mg/Kg		07/14/22 09:57	07/15/22 03:20	1
Xylenes, Total	<0.00397	U	0.00397		mg/Kg		07/14/22 09:57	07/15/22 03:20	1

Surrogate	*%Recovery*	*Qualifier*	*Limits*	*Prepared*	*Analyzed*	*Dil Fac*
4-Bromofluorobenzene (Surr)	*145*	*S1+*	*70 - 130*	*07/14/22 09:57*	*07/15/22 03:20*	*1*

Client Sample Results

Client: Tetra Tech, Inc.
Project/Site: Kaiser SWD

Job ID: 890-2515-1
SDG: Lea County NM

Client Sample ID: BH-124 8

Date Collected: 07/06/22 00:00
Date Received: 07/08/22 16:08
Sample Depth: 8

REMOVED FROM ANALYSIS TABLE

Lab Sample ID: 890-2515-17

Matrix: Solid

Method: 8021B - Volatile Organic Compounds (GC) (Continued)

Surrogate	*%Recovery*	*Qualifier*	*Limits*	*Prepared*	*Analyzed*	*Dil Fac*
1,4-Difluorobenzene (Surr)	*74*		*70 - 130*	*07/14/22 09:57*	*07/15/22 03:20*	*1*

Method: Total BTEX - Total BTEX Calculation

Analyte	Result	Qualifier	RL	MDL	Unit	D	Prepared	Analyzed	Dil Fac
Total BTEX	<0.00397	U	0.00397		mg/Kg			07/15/22 08:13	1

Method: 8015 NM - Diesel Range Organics (DRO) (GC)

Analyte	Result	Qualifier	RL	MDL	Unit	D	Prepared	Analyzed	Dil Fac
Total TPH	<50.0	U	50.0		mg/Kg			07/13/22 09:51	1

Method: 8015B NM - Diesel Range Organics (DRO) (GC)

Analyte	Result	Qualifier	RL	MDL	Unit	D	Prepared	Analyzed	Dil Fac
Gasoline Range Organics (GRO)-C6-C10	<50.0	U	50.0		mg/Kg		07/12/22 14:24	07/13/22 01:24	1
Diesel Range Organics (Over C10-C28)	<50.0	U	50.0		mg/Kg		07/12/22 14:24	07/13/22 01:24	1
OII Range Organics (Over C28-C36)	<50.0	U	50.0		mg/Kg		07/12/22 14:24	07/13/22 01:24	1

Surrogate	*%Recovery*	*Qualifier*	*Limits*	*Prepared*	*Analyzed*	*Dil Fac*
1-Chlorooctane	*93*		*70 - 130*	*07/12/22 14:24*	*07/13/22 01:24*	*1*
o-Terphenyl	*107*		*70 - 130*	*07/12/22 14:24*	*07/13/22 01:24*	*1*

Method: 300.0 - Anions, Ion Chromatography - Soluble

Analyte	Result	Qualifier	RL	MDL	Unit	D	Prepared	Analyzed	Dil Fac
Chloride	**106**		4.96		mg/Kg			07/14/22 18:52	1

Client Sample ID: BH-125 8

Date Collected: 07/06/22 00:00
Date Received: 07/08/22 16:08
Sample Depth: 8

Lab Sample ID: 890-2515-18

Matrix: Solid

Method: 8021B - Volatile Organic Compounds (GC)

Analyte	Result	Qualifier	RL	MDL	Unit	D	Prepared	Analyzed	Dil Fac
Benzene	<0.00200	U	0.00200		mg/Kg		07/14/22 09:57	07/15/22 03:46	1
Toluene	<0.00200	U	0.00200		mg/Kg		07/14/22 09:57	07/15/22 03:46	1
Ethylbenzene	<0.00200	U	0.00200		mg/Kg		07/14/22 09:57	07/15/22 03:46	1
m-Xylene & p-Xylene	<0.00399	U	0.00399		mg/Kg		07/14/22 09:57	07/15/22 03:46	1
o-Xylene	<0.00200	U	0.00200		mg/Kg		07/14/22 09:57	07/15/22 03:46	1
Xylenes, Total	<0.00399	U	0.00399		mg/Kg		07/14/22 09:57	07/15/22 03:46	1

Surrogate	*%Recovery*	*Qualifier*	*Limits*	*Prepared*	*Analyzed*	*Dil Fac*
4-Bromofluorobenzene (Surr)	*147*	*S1+*	*70 - 130*	*07/14/22 09:57*	*07/15/22 03:46*	*1*
1,4-Difluorobenzene (Surr)	*74*		*70 - 130*	*07/14/22 09:57*	*07/15/22 03:46*	*1*

Method: Total BTEX - Total BTEX Calculation

Analyte	Result	Qualifier	RL	MDL	Unit	D	Prepared	Analyzed	Dil Fac
Total BTEX	<0.00399	U	0.00399		mg/Kg			07/15/22 08:13	1

Method: 8015 NM - Diesel Range Organics (DRO) (GC)

Analyte	Result	Qualifier	RL	MDL	Unit	D	Prepared	Analyzed	Dil Fac
Total TPH	<50.0	U	50.0		mg/Kg			07/13/22 09:51	1

Eurofins Carlsbad

Client Sample Results

Client: Tetra Tech, Inc. Job ID: 890-2515-1
Project/Site: Kaiser SWD SDG: Lea County NM

Client Sample ID: BH-125 8 — Lab Sample ID: 890-2515-18

Date Collected: 07/06/22 00:00 **Matrix: Solid**
Date Received: 07/08/22 16:08
Sample Depth: 8

Method: 8015B NM - Diesel Range Organics (DRO) (GC)

Analyte	Result	Qualifier	RL	MDL	Unit	D	Prepared	Analyzed	Dil Fac
Gasoline Range Organics (GRO)-C6-C10	<50.0	U	50.0		mg/Kg		07/12/22 14:24	07/13/22 01:46	1
Diesel Range Organics (Over C10-C28)	<50.0	U	50.0		mg/Kg		07/12/22 14:24	07/13/22 01:46	1
Oil Range Organics (Over C28-C36)	<50.0	U	50.0		mg/Kg		07/12/22 14:24	07/13/22 01:46	1

Surrogate	*%Recovery*	*Qualifier*	*Limits*	*Prepared*	*Analyzed*	*Dil Fac*
1-Chlorooctane	*86*		*70 - 130*	*07/12/22 14:24*	*07/13/22 01:46*	*1*
o-Terphenyl	*98*		*70 - 130*	*07/12/22 14:24*	*07/13/22 01:46*	*1*

Method: 300.0 - Anions, Ion Chromatography - Soluble

Analyte	Result	Qualifier	RL	MDL	Unit	D	Prepared	Analyzed	Dil Fac
Chloride	**3800**		25.0		mg/Kg			07/14/22 19:02	5

Client Sample ID: BH-126 8 — Lab Sample ID: 890-2515-19

Date Collected: 07/07/22 00:00 **Matrix: Solid**
Date Received: 07/08/22 16:08
Sample Depth: 8

Method: 8021B - Volatile Organic Compounds (GC)

Analyte	Result	Qualifier	RL	MDL	Unit	D	Prepared	Analyzed	Dil Fac
Benzene	<0.00200	U	0.00200		mg/Kg		07/14/22 09:57	07/15/22 04:13	1
Toluene	<0.00200	U	0.00200		mg/Kg		07/14/22 09:57	07/15/22 04:13	1
Ethylbenzene	<0.00200	U	0.00200		mg/Kg		07/14/22 09:57	07/15/22 04:13	1
m-Xylene & p-Xylene	<0.00400	U	0.00400		mg/Kg		07/14/22 09:57	07/15/22 04:13	1
o-Xylene	<0.00200	U	0.00200		mg/Kg		07/14/22 09:57	07/15/22 04:13	1
Xylenes, Total	<0.00400	U	0.00400		mg/Kg		07/14/22 09:57	07/15/22 04:13	1

Surrogate	*%Recovery*	*Qualifier*	*Limits*	*Prepared*	*Analyzed*	*Dil Fac*
4-Bromofluorobenzene (Surr)	*147*	*S1+*	*70 - 130*	*07/14/22 09:57*	*07/15/22 04:13*	*1*
1,4-Difluorobenzene (Surr)	*76*		*70 - 130*	*07/14/22 09:57*	*07/15/22 04:13*	*1*

Method: Total BTEX - Total BTEX Calculation

Analyte	Result	Qualifier	RL	MDL	Unit	D	Prepared	Analyzed	Dil Fac
Total BTEX	<0.00400	U	0.00400		mg/Kg			07/15/22 08:13	1

Method: 8015 NM - Diesel Range Organics (DRO) (GC)

Analyte	Result	Qualifier	RL	MDL	Unit	D	Prepared	Analyzed	Dil Fac
Total TPH	<50.0	U	50.0		mg/Kg			07/13/22 09:51	1

Method: 8015B NM - Diesel Range Organics (DRO) (GC)

Analyte	Result	Qualifier	RL	MDL	Unit	D	Prepared	Analyzed	Dil Fac
Gasoline Range Organics (GRO)-C6-C10	<50.0	U	50.0		mg/Kg		07/12/22 14:24	07/13/22 02:07	1
Diesel Range Organics (Over C10-C28)	<50.0	U	50.0		mg/Kg		07/12/22 14:24	07/13/22 02:07	1
Oil Range Organics (Over C28-C36)	<50.0	U	50.0		mg/Kg		07/12/22 14:24	07/13/22 02:07	1

Surrogate	*%Recovery*	*Qualifier*	*Limits*	*Prepared*	*Analyzed*	*Dil Fac*
1-Chlorooctane	*106*		*70 - 130*	*07/12/22 14:24*	*07/13/22 02:07*	*1*
o-Terphenyl	*115*		*70 - 130*	*07/12/22 14:24*	*07/13/22 02:07*	*1*

Client Sample Results

Client: Tetra Tech, Inc.
Project/Site: Kaiser SWD

Job ID: 890-2515-1
SDG: Lea County NM

Client Sample ID: BH-126 8

Lab Sample ID: 890-2515-19
Matrix: Solid
Date Collected: 07/07/22 00:00
Date Received: 07/08/22 16:08
Sample Depth: 8

Method: 300.0 - Anions, Ion Chromatography - Soluble

Analyte	Result	Qualifier	RL	MDL	Unit	D	Prepared	Analyzed	Dil Fac
Chloride	4170		100		mg/Kg			07/14/22 19:11	20

Client Sample ID: BH-127 8

Lab Sample ID: 890-2515-20
Matrix: Solid
Date Collected: 07/07/22 00:00
Date Received: 07/08/22 16:08
Sample Depth: 8

Method: 8021B - Volatile Organic Compounds (GC)

Analyte	Result	Qualifier	RL	MDL	Unit	D	Prepared	Analyzed	Dil Fac
Benzene	<0.00202	U	0.00202		mg/Kg		07/14/22 09:57	07/15/22 04:39	1
Toluene	<0.00202	U	0.00202		mg/Kg		07/14/22 09:57	07/15/22 04:39	1
Ethylbenzene	<0.00202	U	0.00202		mg/Kg		07/14/22 09:57	07/15/22 04:39	1
m-Xylene & p-Xylene	<0.00404	U	0.00404		mg/Kg		07/14/22 09:57	07/15/22 04:39	1
o-Xylene	<0.00202	U	0.00202		mg/Kg		07/14/22 09:57	07/15/22 04:39	1
Xylenes, Total	<0.00404	U	0.00404		mg/Kg		07/14/22 09:57	07/15/22 04:39	1

Surrogate	*%Recovery*	*Qualifier*	*Limits*	*Prepared*	*Analyzed*	*Dil Fac*
4-Bromofluorobenzene (Surr)	*144*	*S1+*	*70 - 130*	*07/14/22 09:57*	*07/15/22 04:39*	*1*
1,4-Difluorobenzene (Surr)	*77*		*70 - 130*	*07/14/22 09:57*	*07/15/22 04:39*	*1*

Method: Total BTEX - Total BTEX Calculation

Analyte	Result	Qualifier	RL	MDL	Unit	D	Prepared	Analyzed	Dil Fac
Total BTEX	<0.00404	U	0.00404		mg/Kg			07/15/22 08:13	1

Method: 8015 NM - Diesel Range Organics (DRO) (GC)

Analyte	Result	Qualifier	RL	MDL	Unit	D	Prepared	Analyzed	Dil Fac
Total TPH	<49.9	U	49.9		mg/Kg			07/13/22 09:51	1

Method: 8015B NM - Diesel Range Organics (DRO) (GC)

Analyte	Result	Qualifier	RL	MDL	Unit	D	Prepared	Analyzed	Dil Fac
Gasoline Range Organics (GRO)-C6-C10	<49.9	U	49.9		mg/Kg		07/12/22 14:24	07/13/22 02:29	1
Diesel Range Organics (Over C10-C28)	<49.9	U	49.9		mg/Kg		07/12/22 14:24	07/13/22 02:29	1
Oil Range Organics (Over C28-C36)	<49.9	U	49.9		mg/Kg		07/12/22 14:24	07/13/22 02:29	1

Surrogate	*%Recovery*	*Qualifier*	*Limits*	*Prepared*	*Analyzed*	*Dil Fac*
1-Chlorooctane	*93*		*70 - 130*	*07/12/22 14:24*	*07/13/22 02:29*	*1*
o-Terphenyl	*106*		*70 - 130*	*07/12/22 14:24*	*07/13/22 02:29*	*1*

Method: 300.0 - Anions, Ion Chromatography - Soluble

Analyte	Result	Qualifier	RL	MDL	Unit	D	Prepared	Analyzed	Dil Fac
Chloride	472		25.0		mg/Kg			07/14/22 19:20	5

Client Sample Results

Client: Tetra Tech, Inc.
Project/Site: Kaiser SWD

Job ID: 890-2515-1
SDG: Lea County NM

Client Sample ID: BH-128 8

Lab Sample ID: 890-2515-21
Matrix: Solid
Date Collected: 07/07/22 00:00
Date Received: 07/08/22 16:08
Sample Depth: 8

Method: 8021B - Volatile Organic Compounds (GC)

Analyte	Result	Qualifier	RL	MDL	Unit	D	Prepared	Analyzed	Dil Fac
Benzene	<0.00200	U	0.00200		mg/Kg		07/14/22 09:57	07/15/22 05:05	1
Toluene	<0.00200	U	0.00200		mg/Kg		07/14/22 09:57	07/15/22 05:05	1
Ethylbenzene	<0.00200	U	0.00200		mg/Kg		07/14/22 09:57	07/15/22 05:05	1
m-Xylene & p-Xylene	<0.00401	U	0.00401		mg/Kg		07/14/22 09:57	07/15/22 05:05	1
o-Xylene	<0.00200	U	0.00200		mg/Kg		07/14/22 09:57	07/15/22 05:05	1
Xylenes, Total	<0.00401	U	0.00401		mg/Kg		07/14/22 09:57	07/15/22 05:05	1

Surrogate	*%Recovery*	*Qualifier*	*Limits*	*Prepared*	*Analyzed*	*Dil Fac*
4-Bromofluorobenzene (Surr)	*147*	*S1+*	*70 - 130*	*07/14/22 09:57*	*07/15/22 05:05*	*1*
1,4-Difluorobenzene (Surr)	*72*		*70 - 130*	*07/14/22 09:57*	*07/15/22 05:05*	*1*

Method: Total BTEX - Total BTEX Calculation

Analyte	Result	Qualifier	RL	MDL	Unit	D	Prepared	Analyzed	Dil Fac
Total BTEX	<0.00401	U	0.00401		mg/Kg			07/15/22 08:13	1

Method: 8015 NM - Diesel Range Organics (DRO) (GC)

Analyte	Result	Qualifier	RL	MDL	Unit	D	Prepared	Analyzed	Dil Fac
Total TPH	<49.9	U	49.9		mg/Kg			07/13/22 09:51	1

Method: 8015B NM - Diesel Range Organics (DRO) (GC)

Analyte	Result	Qualifier	RL	MDL	Unit	D	Prepared	Analyzed	Dil Fac
Gasoline Range Organics (GRO)-C6-C10	<49.9	U F1	49.9		mg/Kg		07/12/22 15:30	07/13/22 11:31	1
Diesel Range Organics (Over C10-C28)	<49.9	U F1	49.9		mg/Kg		07/12/22 15:30	07/13/22 11:31	1
Oil Range Organics (Over C28-C36)	<49.9	U	49.9		mg/Kg		07/12/22 15:30	07/13/22 11:31	1

Surrogate	*%Recovery*	*Qualifier*	*Limits*	*Prepared*	*Analyzed*	*Dil Fac*
1-Chlorooctane	*93*		*70 - 130*	*07/12/22 15:30*	*07/13/22 11:31*	*1*
o-Terphenyl	*107*		*70 - 130*	*07/12/22 15:30*	*07/13/22 11:31*	*1*

Method: 300.0 - Anions, Ion Chromatography - Soluble

Analyte	Result	Qualifier	RL	MDL	Unit	D	Prepared	Analyzed	Dil Fac
Chloride	**582**		5.04		mg/Kg			07/14/22 07:28	1

Client Sample ID: BH-129 8

Lab Sample ID: 890-2515-22
Matrix: Solid
Date Collected: 07/07/22 00:00
Date Received: 07/08/22 16:08
Sample Depth: 8

Method: 8021B - Volatile Organic Compounds (GC)

Analyte	Result	Qualifier	RL	MDL	Unit	D	Prepared	Analyzed	Dil Fac
Benzene	<0.00201	U	0.00201		mg/Kg		07/14/22 09:57	07/15/22 05:32	1
Toluene	<0.00201	U	0.00201		mg/Kg		07/14/22 09:57	07/15/22 05:32	1
Ethylbenzene	<0.00201	U	0.00201		mg/Kg		07/14/22 09:57	07/15/22 05:32	1
m-Xylene & p-Xylene	<0.00402	U	0.00402		mg/Kg		07/14/22 09:57	07/15/22 05:32	1
o-Xylene	<0.00201	U	0.00201		mg/Kg		07/14/22 09:57	07/15/22 05:32	1
Xylenes, Total	<0.00402	U	0.00402		mg/Kg		07/14/22 09:57	07/15/22 05:32	1

Surrogate	*%Recovery*	*Qualifier*	*Limits*	*Prepared*	*Analyzed*	*Dil Fac*
4-Bromofluorobenzene (Surr)	*129*		*70 - 130*	*07/14/22 09:57*	*07/15/22 05:32*	*1*

Client Sample Results

Client: Tetra Tech, Inc.
Project/Site: Kaiser SWD

Job ID: 890-2515-1
SDG: Lea County NM

Client Sample ID: BH-129 8

Lab Sample ID: 890-2515-22
Matrix: Solid
Date Collected: 07/07/22 00:00
Date Received: 07/08/22 16:08
Sample Depth: 8

Method: 8021B - Volatile Organic Compounds (GC) (Continued)

Surrogate	*%Recovery*	*Qualifier*	*Limits*	*Prepared*	*Analyzed*	*Dil Fac*
1,4-Difluorobenzene (Surr)	*74*		*70 - 130*	*07/14/22 09:57*	*07/15/22 05:32*	*1*

Method: Total BTEX - Total BTEX Calculation

Analyte	Result	Qualifier	RL	MDL	Unit	D	Prepared	Analyzed	Dil Fac
Total BTEX	<0.00402	U	0.00402		mg/Kg			07/15/22 08:13	1

Method: 8015 NM - Diesel Range Organics (DRO) (GC)

Analyte	Result	Qualifier	RL	MDL	Unit	D	Prepared	Analyzed	Dil Fac
Total TPH	<50.0	U	50.0		mg/Kg			07/13/22 09:51	1

Method: 8015B NM - Diesel Range Organics (DRO) (GC)

Analyte	Result	Qualifier	RL	MDL	Unit	D	Prepared	Analyzed	Dil Fac
Gasoline Range Organics (GRO)-C6-C10	<50.0	U	50.0		mg/Kg		07/12/22 15:30	07/13/22 12:36	1
Diesel Range Organics (Over C10-C28)	<50.0	U	50.0		mg/Kg		07/12/22 15:30	07/13/22 12:36	1
OII Range Organics (Over C28-C36)	<50.0	U	50.0		mg/Kg		07/12/22 15:30	07/13/22 12:36	1

Surrogate	*%Recovery*	*Qualifier*	*Limits*	*Prepared*	*Analyzed*	*Dil Fac*
1-Chlorooctane	*89*		*70 - 130*	*07/12/22 15:30*	*07/13/22 12:36*	*1*
o-Terphenyl	*103*		*70 - 130*	*07/12/22 15:30*	*07/13/22 12:36*	*1*

Method: 300.0 - Anions, Ion Chromatography - Soluble

Analyte	Result	Qualifier	RL	MDL	Unit	D	Prepared	Analyzed	Dil Fac
Chloride	**926**		4.95		mg/Kg			07/14/22 07:52	1

Client Sample ID: BH-130 8

Lab Sample ID: 890-2515-23
Matrix: Solid
Date Collected: 07/07/22 00:00
Date Received: 07/08/22 16:08
Sample Depth: 8

Method: 8021B - Volatile Organic Compounds (GC)

Analyte	Result	Qualifier	RL	MDL	Unit	D	Prepared	Analyzed	Dil Fac
Benzene	<0.00199	U	0.00199		mg/Kg		07/14/22 09:57	07/15/22 07:18	1
Toluene	<0.00199	U	0.00199		mg/Kg		07/14/22 09:57	07/15/22 07:18	1
Ethylbenzene	<0.00199	U	0.00199		mg/Kg		07/14/22 09:57	07/15/22 07:18	1
m-Xylene & p-Xylene	<0.00398	U	0.00398		mg/Kg		07/14/22 09:57	07/15/22 07:18	1
o-Xylene	<0.00199	U	0.00199		mg/Kg		07/14/22 09:57	07/15/22 07:18	1
Xylenes, Total	<0.00398	U	0.00398		mg/Kg		07/14/22 09:57	07/15/22 07:18	1

Surrogate	*%Recovery*	*Qualifier*	*Limits*	*Prepared*	*Analyzed*	*Dil Fac*
4-Bromofluorobenzene (Surr)	*135*	*S1+*	*70 - 130*	*07/14/22 09:57*	*07/15/22 07:18*	*1*
1,4-Difluorobenzene (Surr)	*80*		*70 - 130*	*07/14/22 09:57*	*07/15/22 07:18*	*1*

Method: Total BTEX - Total BTEX Calculation

Analyte	Result	Qualifier	RL	MDL	Unit	D	Prepared	Analyzed	Dil Fac
Total BTEX	<0.00398	U	0.00398		mg/Kg			07/15/22 08:13	1

Method: 8015 NM - Diesel Range Organics (DRO) (GC)

Analyte	Result	Qualifier	RL	MDL	Unit	D	Prepared	Analyzed	Dil Fac
Total TPH	<49.9	U	49.9		mg/Kg			07/13/22 09:51	1

Client Sample Results

Client: Tetra Tech, Inc.
Project/Site: Kaiser SWD

Job ID: 890-2515-1
SDG: Lea County NM

Client Sample ID: BH-130 8

Lab Sample ID: 890-2515-23
Matrix: Solid
Date Collected: 07/07/22 00:00
Date Received: 07/08/22 16:08
Sample Depth: 8

Method: 8015B NM - Diesel Range Organics (DRO) (GC)

Analyte	Result	Qualifier	RL	MDL	Unit	D	Prepared	Analyzed	Dil Fac
Gasoline Range Organics (GRO)-C6-C10	<49.9	U	49.9		mg/Kg		07/12/22 15:30	07/13/22 12:58	1
Diesel Range Organics (Over C10-C28)	<49.9	U	49.9		mg/Kg		07/12/22 15:30	07/13/22 12:58	1
Oil Range Organics (Over C28-C36)	<49.9	U	49.9		mg/Kg		07/12/22 15:30	07/13/22 12:58	1

Surrogate	*%Recovery*	*Qualifier*	*Limits*	*Prepared*	*Analyzed*	*Dil Fac*
1-Chlorooctane	*102*		*70 - 130*	*07/12/22 15:30*	*07/13/22 12:58*	*1*
o-Terphenyl	*113*		*70 - 130*	*07/12/22 15:30*	*07/13/22 12:58*	*1*

Method: 300.0 - Anions, Ion Chromatography - Soluble

Analyte	Result	Qualifier	RL	MDL	Unit	D	Prepared	Analyzed	Dil Fac
Chloride	**675**		4.99		mg/Kg			07/14/22 08:00	1

Client Sample ID: BH-131 8

Lab Sample ID: 890-2515-24
Matrix: Solid
Date Collected: 07/07/22 00:00
Date Received: 07/08/22 16:08
Sample Depth: 8

Method: 8021B - Volatile Organic Compounds (GC)

Analyte	Result	Qualifier	RL	MDL	Unit	D	Prepared	Analyzed	Dil Fac
Benzene	<0.00200	U	0.00200		mg/Kg		07/14/22 09:57	07/15/22 07:45	1
Toluene	<0.00200	U	0.00200		mg/Kg		07/14/22 09:57	07/15/22 07:45	1
Ethylbenzene	<0.00200	U	0.00200		mg/Kg		07/14/22 09:57	07/15/22 07:45	1
m-Xylene & p-Xylene	<0.00400	U	0.00400		mg/Kg		07/14/22 09:57	07/15/22 07:45	1
o-Xylene	<0.00200	U	0.00200		mg/Kg		07/14/22 09:57	07/15/22 07:45	1
Xylenes, Total	<0.00400	U	0.00400		mg/Kg		07/14/22 09:57	07/15/22 07:45	1

Surrogate	*%Recovery*	*Qualifier*	*Limits*	*Prepared*	*Analyzed*	*Dil Fac*
4-Bromofluorobenzene (Surr)	*132*	*S1+*	*70 - 130*	*07/14/22 09:57*	*07/15/22 07:45*	*1*
1,4-Difluorobenzene (Surr)	*76*		*70 - 130*	*07/14/22 09:57*	*07/15/22 07:45*	*1*

Method: Total BTEX - Total BTEX Calculation

Analyte	Result	Qualifier	RL	MDL	Unit	D	Prepared	Analyzed	Dil Fac
Total BTEX	<0.00400	U	0.00400		mg/Kg			07/15/22 08:13	1

Method: 8015 NM - Diesel Range Organics (DRO) (GC)

Analyte	Result	Qualifier	RL	MDL	Unit	D	Prepared	Analyzed	Dil Fac
Total TPH	**63.5**		49.9		mg/Kg			07/13/22 09:51	1

Method: 8015B NM - Diesel Range Organics (DRO) (GC)

Analyte	Result	Qualifier	RL	MDL	Unit	D	Prepared	Analyzed	Dil Fac
Gasoline Range Organics (GRO)-C6-C10	<49.9	U	49.9		mg/Kg		07/12/22 15:30	07/13/22 13:20	1
Diesel Range Organics (Over C10-C28)	**63.5**		49.9		mg/Kg		07/12/22 15:30	07/13/22 13:20	1
Oil Range Organics (Over C28-C36)	<49.9	U	49.9		mg/Kg		07/12/22 15:30	07/13/22 13:20	1

Surrogate	*%Recovery*	*Qualifier*	*Limits*	*Prepared*	*Analyzed*	*Dil Fac*
1-Chlorooctane	*86*		*70 - 130*	*07/12/22 15:30*	*07/13/22 13:20*	*1*
o-Terphenyl	*0.05*	*S1-*	*70 - 130*	*07/12/22 15:30*	*07/13/22 13:20*	*1*

Client Sample Results

Client: Tetra Tech, Inc.
Project/Site: Kaiser SWD

Job ID: 890-2515-1
SDG: Lea County NM

Client Sample ID: BH-131 8

Date Collected: 07/07/22 00:00
Date Received: 07/08/22 16:08
Sample Depth: 8

Lab Sample ID: 890-2515-24
Matrix: Solid

Method: 300.0 - Anions, Ion Chromatography - Soluble

Analyte	Result	Qualifier	RL	MDL	Unit	D	Prepared	Analyzed	Dil Fac
Chloride	85.5		5.00		mg/Kg			07/14/22 08:07	1

Client Sample ID: BH-132 8

Date Collected: 07/06/22 00:00
Date Received: 07/08/22 16:08
Sample Depth: 8

REMOVED FROM ANALYSIS TABLE

Lab Sample ID: 890-2515-25
Matrix: Solid

Method: 8021B - Volatile Organic Compounds (GC)

Analyte	Result	Qualifier	RL	MDL	Unit	D	Prepared	Analyzed	Dil Fac
Benzene	<0.00198	U	0.00198		mg/Kg		07/14/22 09:57	07/15/22 08:11	1
Toluene	<0.00198	U	0.00198		mg/Kg		07/14/22 09:57	07/15/22 08:11	1
Ethylbenzene	<0.00198	U	0.00198		mg/Kg		07/14/22 09:57	07/15/22 08:11	1
m-Xylene & p-Xylene	<0.00396	U	0.00396		mg/Kg		07/14/22 09:57	07/15/22 08:11	1
o-Xylene	<0.00198	U	0.00198		mg/Kg		07/14/22 09:57	07/15/22 08:11	1
Xylenes, Total	<0.00396	U	0.00396		mg/Kg		07/14/22 09:57	07/15/22 08:11	1

Surrogate	*%Recovery*	*Qualifier*	*Limits*	*Prepared*	*Analyzed*	*Dil Fac*
4-Bromofluorobenzene (Surr)	*150*	*S1+*	*70 - 130*	*07/14/22 09:57*	*07/15/22 08:11*	*1*
1,4-Difluorobenzene (Surr)	*74*		*70 - 130*	*07/14/22 09:57*	*07/15/22 08:11*	*1*

Method: Total BTEX - Total BTEX Calculation

Analyte	Result	Qualifier	RL	MDL	Unit	D	Prepared	Analyzed	Dil Fac
Total BTEX	<0.00396	U	0.00396		mg/Kg			07/15/22 08:13	1

Method: 8015 NM - Diesel Range Organics (DRO) (GC)

Analyte	Result	Qualifier	RL	MDL	Unit	D	Prepared	Analyzed	Dil Fac
Total TPH	<50.0	U	50.0		mg/Kg			07/13/22 09:51	1

Method: 8015B NM - Diesel Range Organics (DRO) (GC)

Analyte	Result	Qualifier	RL	MDL	Unit	D	Prepared	Analyzed	Dil Fac
Gasoline Range Organics (GRO)-C6-C10	<50.0	U	50.0		mg/Kg		07/12/22 15:30	07/13/22 13:41	1
Diesel Range Organics (Over C10-C28)	<50.0	U	50.0		mg/Kg		07/12/22 15:30	07/13/22 13:41	1
Oil Range Organics (Over C28-C36)	<50.0	U	50.0		mg/Kg		07/12/22 15:30	07/13/22 13:41	1

Surrogate	*%Recovery*	*Qualifier*	*Limits*	*Prepared*	*Analyzed*	*Dil Fac*
1-Chlorooctane	*88*		*70 - 130*	*07/12/22 15:30*	*07/13/22 13:41*	*1*
o-Terphenyl	*102*		*70 - 130*	*07/12/22 15:30*	*07/13/22 13:41*	*1*

Method: 300.0 - Anions, Ion Chromatography - Soluble

Analyte	Result	Qualifier	RL	MDL	Unit	D	Prepared	Analyzed	Dil Fac
Chloride	172		4.96		mg/Kg			07/14/22 08:15	1

Client Sample Results

Client: Tetra Tech, Inc.
Project/Site: Kaiser SWD

Job ID: 890-2515-1
SDG: Lea County NM

Client Sample ID: BH-133 8

Lab Sample ID: 890-2515-26
Matrix: Solid
Date Collected: 07/06/22 00:00
Date Received: 07/08/22 16:08
Sample Depth: 8

Method: 8021B - Volatile Organic Compounds (GC)

Analyte	Result	Qualifier	RL	MDL	Unit	D	Prepared	Analyzed	Dil Fac
Benzene	<0.00201	U	0.00201		mg/Kg		07/14/22 09:57	07/15/22 08:49	1
Toluene	<0.00201	U	0.00201		mg/Kg		07/14/22 09:57	07/15/22 08:49	1
Ethylbenzene	<0.00201	U	0.00201		mg/Kg		07/14/22 09:57	07/15/22 08:49	1
m-Xylene & p-Xylene	<0.00402	U	0.00402		mg/Kg		07/14/22 09:57	07/15/22 08:49	1
o-Xylene	<0.00201	U	0.00201		mg/Kg		07/14/22 09:57	07/15/22 08:49	1
Xylenes, Total	<0.00402	U	0.00402		mg/Kg		07/14/22 09:57	07/15/22 08:49	1

Surrogate	*%Recovery*	*Qualifier*	*Limits*	*Prepared*	*Analyzed*	*Dil Fac*
4-Bromofluorobenzene (Surr)	*142*	*S1+*	*70 - 130*	*07/14/22 09:57*	*07/15/22 08:49*	*1*
1,4-Difluorobenzene (Surr)	*81*		*70 - 130*	*07/14/22 09:57*	*07/15/22 08:49*	*1*

Method: Total BTEX - Total BTEX Calculation

Analyte	Result	Qualifier	RL	MDL	Unit	D	Prepared	Analyzed	Dil Fac
Total BTEX	<0.00402	U	0.00402		mg/Kg			07/15/22 08:13	1

Method: 8015 NM - Diesel Range Organics (DRO) (GC)

Analyte	Result	Qualifier	RL	MDL	Unit	D	Prepared	Analyzed	Dil Fac
Total TPH	<50.0	U	50.0		mg/Kg			07/13/22 09:51	1

Method: 8015B NM - Diesel Range Organics (DRO) (GC)

Analyte	Result	Qualifier	RL	MDL	Unit	D	Prepared	Analyzed	Dil Fac
Gasoline Range Organics (GRO)-C6-C10	<50.0	U	50.0		mg/Kg		07/12/22 15:30	07/13/22 14:03	1
Diesel Range Organics (Over C10-C28)	<50.0	U	50.0		mg/Kg		07/12/22 15:30	07/13/22 14:03	1
Oil Range Organics (Over C28-C36)	<50.0	U	50.0		mg/Kg		07/12/22 15:30	07/13/22 14:03	1

Surrogate	*%Recovery*	*Qualifier*	*Limits*	*Prepared*	*Analyzed*	*Dil Fac*
1-Chlorooctane	*86*		*70 - 130*	*07/12/22 15:30*	*07/13/22 14:03*	*1*
o-Terphenyl	*101*		*70 - 130*	*07/12/22 15:30*	*07/13/22 14:03*	*1*

Method: 300.0 - Anions, Ion Chromatography - Soluble

Analyte	Result	Qualifier	RL	MDL	Unit	D	Prepared	Analyzed	Dil Fac
Chloride	**634**		4.95		mg/Kg			07/14/22 08:39	1

Client Sample ID: BH-134 8

Lab Sample ID: 890-2515-27
Matrix: Solid
Date Collected: 07/07/22 00:00
Date Received: 07/08/22 16:08
Sample Depth: 8

Method: 8021B - Volatile Organic Compounds (GC)

Analyte	Result	Qualifier	RL	MDL	Unit	D	Prepared	Analyzed	Dil Fac
Benzene	<0.00202	U	0.00202		mg/Kg		07/14/22 09:57	07/15/22 09:16	1
Toluene	<0.00202	U	0.00202		mg/Kg		07/14/22 09:57	07/15/22 09:16	1
Ethylbenzene	<0.00202	U	0.00202		mg/Kg		07/14/22 09:57	07/15/22 09:16	1
m-Xylene & p-Xylene	<0.00403	U	0.00403		mg/Kg		07/14/22 09:57	07/15/22 09:16	1
o-Xylene	<0.00202	U	0.00202		mg/Kg		07/14/22 09:57	07/15/22 09:16	1
Xylenes, Total	<0.00403	U	0.00403		mg/Kg		07/14/22 09:57	07/15/22 09:16	1

Surrogate	*%Recovery*	*Qualifier*	*Limits*	*Prepared*	*Analyzed*	*Dil Fac*
4-Bromofluorobenzene (Surr)	*142*	*S1+*	*70 - 130*	*07/14/22 09:57*	*07/15/22 09:16*	*1*

Client Sample Results

Client: Tetra Tech, Inc.
Project/Site: Kaiser SWD

Job ID: 890-2515-1
SDG: Lea County NM

Client Sample ID: BH-134 8

Lab Sample ID: 890-2515-27
Matrix: Solid
Date Collected: 07/07/22 00:00
Date Received: 07/08/22 16:08
Sample Depth: 8

Method: 8021B - Volatile Organic Compounds (GC) (Continued)

Surrogate	*%Recovery*	*Qualifier*	*Limits*	*Prepared*	*Analyzed*	*Dil Fac*
1,4-Difluorobenzene (Surr)	*78*		*70 - 130*	*07/14/22 09:57*	*07/15/22 09:16*	*1*

Method: Total BTEX - Total BTEX Calculation

Analyte	Result	Qualifier	RL	MDL	Unit	D	Prepared	Analyzed	Dil Fac
Total BTEX	<0.00403	U	0.00403		mg/Kg			07/15/22 08:13	1

Method: 8015 NM - Diesel Range Organics (DRO) (GC)

Analyte	Result	Qualifier	RL	MDL	Unit	D	Prepared	Analyzed	Dil Fac
Total TPH	<50.0	U	50.0		mg/Kg			07/13/22 09:51	1

Method: 8015B NM - Diesel Range Organics (DRO) (GC)

Analyte	Result	Qualifier	RL	MDL	Unit	D	Prepared	Analyzed	Dil Fac
Gasoline Range Organics (GRO)-C6-C10	<50.0	U	50.0		mg/Kg		07/12/22 15:30	07/13/22 14:24	1
Diesel Range Organics (Over C10-C28)	<50.0	U	50.0		mg/Kg		07/12/22 15:30	07/13/22 14:24	1
OII Range Organics (Over C28-C36)	<50.0	U	50.0		mg/Kg		07/12/22 15:30	07/13/22 14:24	1

Surrogate	*%Recovery*	*Qualifier*	*Limits*	*Prepared*	*Analyzed*	*Dil Fac*
1-Chlorooctane	*86*		*70 - 130*	*07/12/22 15:30*	*07/13/22 14:24*	*1*
o-Terphenyl	*101*		*70 - 130*	*07/12/22 15:30*	*07/13/22 14:24*	*1*

Method: 300.0 - Anions, Ion Chromatography - Soluble

Analyte	Result	Qualifier	RL	MDL	Unit	D	Prepared	Analyzed	Dil Fac
Chloride	**1300**		5.01		mg/Kg			07/14/22 08:47	1

Client Sample ID: BH-135 8

Lab Sample ID: 890-2515-28
Matrix: Solid
Date Collected: 07/07/22 00:00
Date Received: 07/08/22 16:08
Sample Depth: 8

Method: 8021B - Volatile Organic Compounds (GC)

Analyte	Result	Qualifier	RL	MDL	Unit	D	Prepared	Analyzed	Dil Fac
Benzene	<0.00200	U	0.00200		mg/Kg		07/14/22 09:57	07/15/22 09:42	1
Toluene	<0.00200	U	0.00200		mg/Kg		07/14/22 09:57	07/15/22 09:42	1
Ethylbenzene	<0.00200	U	0.00200		mg/Kg		07/14/22 09:57	07/15/22 09:42	1
m-Xylene & p-Xylene	<0.00399	U	0.00399		mg/Kg		07/14/22 09:57	07/15/22 09:42	1
o-Xylene	<0.00200	U	0.00200		mg/Kg		07/14/22 09:57	07/15/22 09:42	1
Xylenes, Total	<0.00399	U	0.00399		mg/Kg		07/14/22 09:57	07/15/22 09:42	1

Surrogate	*%Recovery*	*Qualifier*	*Limits*	*Prepared*	*Analyzed*	*Dil Fac*
4-Bromofluorobenzene (Surr)	*118*		*70 - 130*	*07/14/22 09:57*	*07/15/22 09:42*	*1*
1,4-Difluorobenzene (Surr)	*74*		*70 - 130*	*07/14/22 09:57*	*07/15/22 09:42*	*1*

Method: Total BTEX - Total BTEX Calculation

Analyte	Result	Qualifier	RL	MDL	Unit	D	Prepared	Analyzed	Dil Fac
Total BTEX	<0.00399	U	0.00399		mg/Kg			07/15/22 08:13	1

Method: 8015 NM - Diesel Range Organics (DRO) (GC)

Analyte	Result	Qualifier	RL	MDL	Unit	D	Prepared	Analyzed	Dil Fac
Total TPH	<49.9	U	49.9		mg/Kg			07/13/22 09:51	1

Client Sample Results

Client: Tetra Tech, Inc.
Project/Site: Kaiser SWD

Job ID: 890-2515-1
SDG: Lea County NM

Client Sample ID: BH-135 8

Lab Sample ID: 890-2515-28
Matrix: Solid
Date Collected: 07/07/22 00:00
Date Received: 07/08/22 16:08
Sample Depth: 8

Method: 8015B NM - Diesel Range Organics (DRO) (GC)

Analyte	Result	Qualifier	RL	MDL	Unit	D	Prepared	Analyzed	Dil Fac
Gasoline Range Organics (GRO)-C6-C10	<49.9	U	49.9		mg/Kg		07/12/22 15:30	07/13/22 14:45	1
Diesel Range Organics (Over C10-C28)	<49.9	U	49.9		mg/Kg		07/12/22 15:30	07/13/22 14:45	1
Oil Range Organics (Over C28-C36)	<49.9	U	49.9		mg/Kg		07/12/22 15:30	07/13/22 14:45	1

Surrogate	*%Recovery*	*Qualifier*	*Limits*	*Prepared*	*Analyzed*	*Dil Fac*
1-Chlorooctane	*92*		*70 - 130*	*07/12/22 15:30*	*07/13/22 14:45*	*1*
o-Terphenyl	*103*		*70 - 130*	*07/12/22 15:30*	*07/13/22 14:45*	*1*

Method: 300.0 - Anions, Ion Chromatography - Soluble

Analyte	Result	Qualifier	RL	MDL	Unit	D	Prepared	Analyzed	Dil Fac
Chloride	**722**		4.97		mg/Kg			07/14/22 10:01	1

Client Sample ID: BH-136 8

Lab Sample ID: 890-2515-29
Matrix: Solid
Date Collected: 07/07/22 00:00
Date Received: 07/08/22 16:08
Sample Depth: 8

Method: 8021B - Volatile Organic Compounds (GC)

Analyte	Result	Qualifier	RL	MDL	Unit	D	Prepared	Analyzed	Dil Fac
Benzene	<0.00200	U	0.00200		mg/Kg		07/14/22 09:57	07/15/22 10:08	1
Toluene	<0.00200	U	0.00200		mg/Kg		07/14/22 09:57	07/15/22 10:08	1
Ethylbenzene	<0.00200	U	0.00200		mg/Kg		07/14/22 09:57	07/15/22 10:08	1
m-Xylene & p-Xylene	<0.00400	U	0.00400		mg/Kg		07/14/22 09:57	07/15/22 10:08	1
o-Xylene	<0.00200	U	0.00200		mg/Kg		07/14/22 09:57	07/15/22 10:08	1
Xylenes, Total	<0.00400	U	0.00400		mg/Kg		07/14/22 09:57	07/15/22 10:08	1

Surrogate	*%Recovery*	*Qualifier*	*Limits*	*Prepared*	*Analyzed*	*Dil Fac*
4-Bromofluorobenzene (Surr)	*148*	*S1+*	*70 - 130*	*07/14/22 09:57*	*07/15/22 10:08*	*1*
1,4-Difluorobenzene (Surr)	*72*		*70 - 130*	*07/14/22 09:57*	*07/15/22 10:08*	*1*

Method: Total BTEX - Total BTEX Calculation

Analyte	Result	Qualifier	RL	MDL	Unit	D	Prepared	Analyzed	Dil Fac
Total BTEX	<0.00400	U	0.00400		mg/Kg			07/15/22 08:13	1

Method: 8015 NM - Diesel Range Organics (DRO) (GC)

Analyte	Result	Qualifier	RL	MDL	Unit	D	Prepared	Analyzed	Dil Fac
Total TPH	<50.0	U	50.0		mg/Kg			07/13/22 09:51	1

Method: 8015B NM - Diesel Range Organics (DRO) (GC)

Analyte	Result	Qualifier	RL	MDL	Unit	D	Prepared	Analyzed	Dil Fac
Gasoline Range Organics (GRO)-C6-C10	<50.0	U	50.0		mg/Kg		07/12/22 15:30	07/13/22 15:07	1
Diesel Range Organics (Over C10-C28)	<50.0	U	50.0		mg/Kg		07/12/22 15:30	07/13/22 15:07	1
Oil Range Organics (Over C28-C36)	<50.0	U	50.0		mg/Kg		07/12/22 15:30	07/13/22 15:07	1

Surrogate	*%Recovery*	*Qualifier*	*Limits*	*Prepared*	*Analyzed*	*Dil Fac*
1-Chlorooctane	*92*		*70 - 130*	*07/12/22 15:30*	*07/13/22 15:07*	*1*
o-Terphenyl	*103*		*70 - 130*	*07/12/22 15:30*	*07/13/22 15:07*	*1*

Client Sample Results

Client: Tetra Tech, Inc.
Project/Site: Kaiser SWD

Job ID: 890-2515-1
SDG: Lea County NM

Client Sample ID: BH-136 8

Lab Sample ID: 890-2515-29
Matrix: Solid
Date Collected: 07/07/22 00:00
Date Received: 07/08/22 16:08
Sample Depth: 8

Method: 300.0 - Anions, Ion Chromatography - Soluble

Analyte	Result	Qualifier	RL	MDL	Unit	D	Prepared	Analyzed	Dil Fac
Chloride	490		4.98		mg/Kg			07/14/22 10:09	1

Client Sample ID: BH-137 8

Lab Sample ID: 890-2515-30
Matrix: Solid
Date Collected: 07/07/22 00:00
Date Received: 07/08/22 16:08
Sample Depth: 8

Method: 8021B - Volatile Organic Compounds (GC)

Analyte	Result	Qualifier	RL	MDL	Unit	D	Prepared	Analyzed	Dil Fac
Benzene	<0.00201	U	0.00201		mg/Kg		07/14/22 09:57	07/15/22 10:34	1
Toluene	<0.00201	U	0.00201		mg/Kg		07/14/22 09:57	07/15/22 10:34	1
Ethylbenzene	<0.00201	U	0.00201		mg/Kg		07/14/22 09:57	07/15/22 10:34	1
m-Xylene & p-Xylene	<0.00402	U	0.00402		mg/Kg		07/14/22 09:57	07/15/22 10:34	1
o-Xylene	<0.00201	U	0.00201		mg/Kg		07/14/22 09:57	07/15/22 10:34	1
Xylenes, Total	<0.00402	U	0.00402		mg/Kg		07/14/22 09:57	07/15/22 10:34	1

Surrogate	*%Recovery*	*Qualifier*	*Limits*	*Prepared*	*Analyzed*	*Dil Fac*
4-Bromofluorobenzene (Surr)	*17*	*S1-*	*70 - 130*	*07/14/22 09:57*	*07/15/22 10:34*	*1*
1,4-Difluorobenzene (Surr)	*79*		*70 - 130*	*07/14/22 09:57*	*07/15/22 10:34*	*1*

Method: Total BTEX - Total BTEX Calculation

Analyte	Result	Qualifier	RL	MDL	Unit	D	Prepared	Analyzed	Dil Fac
Total BTEX	<0.00402	U	0.00402		mg/Kg			07/15/22 08:13	1

Method: 8015 NM - Diesel Range Organics (DRO) (GC)

Analyte	Result	Qualifier	RL	MDL	Unit	D	Prepared	Analyzed	Dil Fac
Total TPH	<49.9	U	49.9		mg/Kg			07/13/22 09:51	1

Method: 8015B NM - Diesel Range Organics (DRO) (GC)

Analyte	Result	Qualifier	RL	MDL	Unit	D	Prepared	Analyzed	Dil Fac
Gasoline Range Organics (GRO)-C6-C10	<49.9	U	49.9		mg/Kg		07/12/22 15:30	07/13/22 15:28	1
Diesel Range Organics (Over C10-C28)	<49.9	U	49.9		mg/Kg		07/12/22 15:30	07/13/22 15:28	1
Oil Range Organics (Over C28-C36)	<49.9	U	49.9		mg/Kg		07/12/22 15:30	07/13/22 15:28	1

Surrogate	*%Recovery*	*Qualifier*	*Limits*	*Prepared*	*Analyzed*	*Dil Fac*
1-Chlorooctane	*91*		*70 - 130*	*07/12/22 15:30*	*07/13/22 15:28*	*1*
o-Terphenyl	*104*		*70 - 130*	*07/12/22 15:30*	*07/13/22 15:28*	*1*

Method: 300.0 - Anions, Ion Chromatography - Soluble

Analyte	Result	Qualifier	RL	MDL	Unit	D	Prepared	Analyzed	Dil Fac
Chloride	167		5.00		mg/Kg			07/14/22 10:17	1

Client Sample Results

Client: Tetra Tech, Inc.
Project/Site: Kaiser SWD

Job ID: 890-2515-1
SDG: Lea County NM

Client Sample ID: BH-138 8

Lab Sample ID: 890-2515-31
Matrix: Solid
Date Collected: 07/07/22 00:00
Date Received: 07/08/22 16:08
Sample Depth: 8

Method: 8021B - Volatile Organic Compounds (GC)

Analyte	Result	Qualifier	RL	MDL	Unit	D	Prepared	Analyzed	Dil Fac
Benzene	<0.00200	U	0.00200		mg/Kg		07/14/22 09:57	07/15/22 11:01	1
Toluene	<0.00200	U	0.00200		mg/Kg		07/14/22 09:57	07/15/22 11:01	1
Ethylbenzene	<0.00200	U	0.00200		mg/Kg		07/14/22 09:57	07/15/22 11:01	1
m-Xylene & p-Xylene	<0.00401	U	0.00401		mg/Kg		07/14/22 09:57	07/15/22 11:01	1
o-Xylene	<0.00200	U	0.00200		mg/Kg		07/14/22 09:57	07/15/22 11:01	1
Xylenes, Total	<0.00401	U	0.00401		mg/Kg		07/14/22 09:57	07/15/22 11:01	1

Surrogate	*%Recovery*	*Qualifier*	*Limits*	*Prepared*	*Analyzed*	*Dil Fac*
4-Bromofluorobenzene (Surr)	*139*	*S1+*	*70 - 130*	*07/14/22 09:57*	*07/15/22 11:01*	*1*
1,4-Difluorobenzene (Surr)	*76*		*70 - 130*	*07/14/22 09:57*	*07/15/22 11:01*	*1*

Method: Total BTEX - Total BTEX Calculation

Analyte	Result	Qualifier	RL	MDL	Unit	D	Prepared	Analyzed	Dil Fac
Total BTEX	<0.00401	U	0.00401		mg/Kg			07/15/22 08:13	1

Method: 8015 NM - Diesel Range Organics (DRO) (GC)

Analyte	Result	Qualifier	RL	MDL	Unit	D	Prepared	Analyzed	Dil Fac
Total TPH	**55.9**		50.0		mg/Kg			07/13/22 09:51	1

Method: 8015B NM - Diesel Range Organics (DRO) (GC)

Analyte	Result	Qualifier	RL	MDL	Unit	D	Prepared	Analyzed	Dil Fac
Gasoline Range Organics (GRO)-C6-C10	<50.0	U	50.0		mg/Kg		07/12/22 15:30	07/13/22 16:11	1
Diesel Range Organics (Over C10-C28)	**55.9**		50.0		mg/Kg		07/12/22 15:30	07/13/22 16:11	1
Oil Range Organics (Over C28-C36)	<50.0	U	50.0		mg/Kg		07/12/22 15:30	07/13/22 16:11	1

Surrogate	*%Recovery*	*Qualifier*	*Limits*	*Prepared*	*Analyzed*	*Dil Fac*
1-Chlorooctane	*98*		*70 - 130*	*07/12/22 15:30*	*07/13/22 16:11*	*1*
o-Terphenyl	*111*		*70 - 130*	*07/12/22 15:30*	*07/13/22 16:11*	*1*

Method: 300.0 - Anions, Ion Chromatography - Soluble

Analyte	Result	Qualifier	RL	MDL	Unit	D	Prepared	Analyzed	Dil Fac
Chloride	**512**		4.99		mg/Kg			07/14/22 10:25	1

Client Sample ID: BH-139 8

Lab Sample ID: 890-2515-32
Matrix: Solid
Date Collected: 07/07/22 00:00
Date Received: 07/08/22 16:08
Sample Depth: 8

Method: 8021B - Volatile Organic Compounds (GC)

Analyte	Result	Qualifier	RL	MDL	Unit	D	Prepared	Analyzed	Dil Fac
Benzene	<0.00202	U	0.00202		mg/Kg		07/14/22 09:57	07/15/22 11:27	1
Toluene	<0.00202	U	0.00202		mg/Kg		07/14/22 09:57	07/15/22 11:27	1
Ethylbenzene	<0.00202	U	0.00202		mg/Kg		07/14/22 09:57	07/15/22 11:27	1
m-Xylene & p-Xylene	<0.00404	U	0.00404		mg/Kg		07/14/22 09:57	07/15/22 11:27	1
o-Xylene	<0.00202	U	0.00202		mg/Kg		07/14/22 09:57	07/15/22 11:27	1
Xylenes, Total	<0.00404	U	0.00404		mg/Kg		07/14/22 09:57	07/15/22 11:27	1

Surrogate	*%Recovery*	*Qualifier*	*Limits*	*Prepared*	*Analyzed*	*Dil Fac*
4-Bromofluorobenzene (Surr)	*135*	*S1+*	*70 - 130*	*07/14/22 09:57*	*07/15/22 11:27*	*1*

Client Sample Results

Client: Tetra Tech, Inc.
Project/Site: Kaiser SWD

Job ID: 890-2515-1
SDG: Lea County NM

Client Sample ID: BH-139 8

Date Collected: 07/07/22 00:00
Date Received: 07/08/22 16:08
Sample Depth: 8

Lab Sample ID: 890-2515-32

Matrix: Solid

Method: 8021B - Volatile Organic Compounds (GC) (Continued)

Surrogate	*%Recovery*	*Qualifier*	*Limits*	*Prepared*	*Analyzed*	*Dil Fac*
1,4-Difluorobenzene (Surr)	*74*		*70 - 130*	*07/14/22 09:57*	*07/15/22 11:27*	*1*

Method: Total BTEX - Total BTEX Calculation

Analyte	Result	Qualifier	RL	MDL	Unit	D	Prepared	Analyzed	Dil Fac
Total BTEX	<0.00404	U	0.00404		mg/Kg			07/15/22 08:13	1

Method: 8015 NM - Diesel Range Organics (DRO) (GC)

Analyte	Result	Qualifier	RL	MDL	Unit	D	Prepared	Analyzed	Dil Fac
Total TPH	<49.9	U	49.9		mg/Kg			07/13/22 09:51	1

Method: 8015B NM - Diesel Range Organics (DRO) (GC)

Analyte	Result	Qualifier	RL	MDL	Unit	D	Prepared	Analyzed	Dil Fac
Gasoline Range Organics (GRO)-C6-C10	<49.9	U	49.9		mg/Kg		07/12/22 15:30	07/13/22 16:32	1
Diesel Range Organics (Over C10-C28)	<49.9	U	49.9		mg/Kg		07/12/22 15:30	07/13/22 16:32	1
OII Range Organics (Over C28-C36)	<49.9	U	49.9		mg/Kg		07/12/22 15:30	07/13/22 16:32	1

Surrogate	*%Recovery*	*Qualifier*	*Limits*	*Prepared*	*Analyzed*	*Dil Fac*
1-Chlorooctane	*92*		*70 - 130*	*07/12/22 15:30*	*07/13/22 16:32*	*1*
o-Terphenyl	*106*		*70 - 130*	*07/12/22 15:30*	*07/13/22 16:32*	*1*

Method: 300.0 - Anions, Ion Chromatography - Soluble

Analyte	Result	Qualifier	RL	MDL	Unit	D	Prepared	Analyzed	Dil Fac
Chloride	**1390**		25.0		mg/Kg			07/14/22 15:23	5

Client Sample ID: BH-140 8

Date Collected: 07/06/22 00:00
Date Received: 07/08/22 16:08
Sample Depth: 8

Lab Sample ID: 890-2515-33

Matrix: Solid

Method: 8021B - Volatile Organic Compounds (GC)

Analyte	Result	Qualifier	RL	MDL	Unit	D	Prepared	Analyzed	Dil Fac
Benzene	<0.00199	U	0.00199		mg/Kg		07/14/22 10:08	07/15/22 23:49	1
Toluene	<0.00199	U	0.00199		mg/Kg		07/14/22 10:08	07/15/22 23:49	1
Ethylbenzene	<0.00199	U	0.00199		mg/Kg		07/14/22 10:08	07/15/22 23:49	1
m-Xylene & p-Xylene	<0.00398	U	0.00398		mg/Kg		07/14/22 10:08	07/15/22 23:49	1
o-Xylene	<0.00199	U	0.00199		mg/Kg		07/14/22 10:08	07/15/22 23:49	1
Xylenes, Total	<0.00398	U	0.00398		mg/Kg		07/14/22 10:08	07/15/22 23:49	1

Surrogate	*%Recovery*	*Qualifier*	*Limits*	*Prepared*	*Analyzed*	*Dil Fac*
4-Bromofluorobenzene (Surr)	*107*		*70 - 130*	*07/14/22 10:08*	*07/15/22 23:49*	*1*
1,4-Difluorobenzene (Surr)	*107*		*70 - 130*	*07/14/22 10:08*	*07/15/22 23:49*	*1*

Method: Total BTEX - Total BTEX Calculation

Analyte	Result	Qualifier	RL	MDL	Unit	D	Prepared	Analyzed	Dil Fac
Total BTEX	<0.00398	U	0.00398		mg/Kg			07/15/22 08:13	1

Method: 8015 NM - Diesel Range Organics (DRO) (GC)

Analyte	Result	Qualifier	RL	MDL	Unit	D	Prepared	Analyzed	Dil Fac
Total TPH	<49.8	U	49.8		mg/Kg			07/13/22 09:51	1

Client Sample Results

Client: Tetra Tech, Inc.
Project/Site: Kaiser SWD

Job ID: 890-2515-1
SDG: Lea County NM

Client Sample ID: BH-140 8

Lab Sample ID: 890-2515-33
Matrix: Solid
Date Collected: 07/06/22 00:00
Date Received: 07/08/22 16:08
Sample Depth: 8

Method: 8015B NM - Diesel Range Organics (DRO) (GC)

Analyte	Result	Qualifier	RL	MDL	Unit	D	Prepared	Analyzed	Dil Fac
Gasoline Range Organics (GRO)-C6-C10	<49.8	U	49.8		mg/Kg		07/12/22 15:30	07/13/22 16:53	1
Diesel Range Organics (Over C10-C28)	<49.8	U	49.8		mg/Kg		07/12/22 15:30	07/13/22 16:53	1
Oil Range Organics (Over C28-C36)	<49.8	U	49.8		mg/Kg		07/12/22 15:30	07/13/22 16:53	1

Surrogate	*%Recovery*	*Qualifier*	*Limits*	*Prepared*	*Analyzed*	*Dil Fac*
1-Chlorooctane	*90*		*70 - 130*	*07/12/22 15:30*	*07/13/22 16:53*	*1*
o-Terphenyl	*103*		*70 - 130*	*07/12/22 15:30*	*07/13/22 16:53*	*1*

Method: 300.0 - Anions, Ion Chromatography - Soluble

Analyte	Result	Qualifier	RL	MDL	Unit	D	Prepared	Analyzed	Dil Fac
Chloride	**970**		4.97		mg/Kg			07/14/22 15:31	1

Client Sample ID: BH-141 8

Lab Sample ID: 890-2515-34
Matrix: Solid
Date Collected: 07/07/22 00:00
Date Received: 07/08/22 16:08
Sample Depth: 8

Method: 8021B - Volatile Organic Compounds (GC)

Analyte	Result	Qualifier	RL	MDL	Unit	D	Prepared	Analyzed	Dil Fac
Benzene	<0.00198	U	0.00198		mg/Kg		07/14/22 10:08	07/16/22 00:10	1
Toluene	<0.00198	U	0.00198		mg/Kg		07/14/22 10:08	07/16/22 00:10	1
Ethylbenzene	<0.00198	U	0.00198		mg/Kg		07/14/22 10:08	07/16/22 00:10	1
m-Xylene & p-Xylene	<0.00396	U	0.00396		mg/Kg		07/14/22 10:08	07/16/22 00:10	1
o-Xylene	<0.00198	U	0.00198		mg/Kg		07/14/22 10:08	07/16/22 00:10	1
Xylenes, Total	<0.00396	U	0.00396		mg/Kg		07/14/22 10:08	07/16/22 00:10	1

Surrogate	*%Recovery*	*Qualifier*	*Limits*	*Prepared*	*Analyzed*	*Dil Fac*
4-Bromofluorobenzene (Surr)	*104*		*70 - 130*	*07/14/22 10:08*	*07/16/22 00:10*	*1*
1,4-Difluorobenzene (Surr)	*104*		*70 - 130*	*07/14/22 10:08*	*07/16/22 00:10*	*1*

Method: Total BTEX - Total BTEX Calculation

Analyte	Result	Qualifier	RL	MDL	Unit	D	Prepared	Analyzed	Dil Fac
Total BTEX	<0.00396	U	0.00396		mg/Kg			07/15/22 08:13	1

Method: 8015 NM - Diesel Range Organics (DRO) (GC)

Analyte	Result	Qualifier	RL	MDL	Unit	D	Prepared	Analyzed	Dil Fac
Total TPH	**61.0**		49.9		mg/Kg			07/13/22 09:51	1

Method: 8015B NM - Diesel Range Organics (DRO) (GC)

Analyte	Result	Qualifier	RL	MDL	Unit	D	Prepared	Analyzed	Dil Fac
Gasoline Range Organics (GRO)-C6-C10	<49.9	U	49.9		mg/Kg		07/12/22 15:30	07/13/22 17:15	1
Diesel Range Organics (Over C10-C28)	**61.0**		49.9		mg/Kg		07/12/22 15:30	07/13/22 17:15	1
Oil Range Organics (Over C28-C36)	<49.9	U	49.9		mg/Kg		07/12/22 15:30	07/13/22 17:15	1

Surrogate	*%Recovery*	*Qualifier*	*Limits*	*Prepared*	*Analyzed*	*Dil Fac*
1-Chlorooctane	*91*		*70 - 130*	*07/12/22 15:30*	*07/13/22 17:15*	*1*
o-Terphenyl	*101*		*70 - 130*	*07/12/22 15:30*	*07/13/22 17:15*	*1*

Client Sample Results

Client: Tetra Tech, Inc.
Project/Site: Kaiser SWD

Job ID: 890-2515-1
SDG: Lea County NM

Client Sample ID: BH-141 8
Date Collected: 07/07/22 00:00
Date Received: 07/08/22 16:08
Sample Depth: 8

Lab Sample ID: 890-2515-34
Matrix: Solid

Method: 300.0 - Anions, Ion Chromatography - Soluble

Analyte	Result	Qualifier	RL	MDL	Unit	D	Prepared	Analyzed	Dil Fac
Chloride	2410		24.8		mg/Kg			07/14/22 15:55	5

Surrogate Summary

Client: Tetra Tech, Inc.
Project/Site: Kaiser SWD

Job ID: 890-2515-1
SDG: Lea County NM

Method: 8021B - Volatile Organic Compounds (GC)

Matrix: Solid **Prep Type: Total/NA**

		Percent Surrogate Recovery (Acceptance Limits)											
Lab Sample ID	Client Sample ID	BFB1 (70-130)	DFBZ1 (70-130)										
880-17011-A-1-D MS	Matrix Spike	122	79										
880-17011-A-1-E MSD	Matrix Spike Duplicate	124	80										
890-2515-1	SW34 0-6	109	104										
890-2515-2	SW35 0-6	160 S1+	96										
890-2515-3	SW36 0-6	107	107										
890-2515-4	SW37 0-6	103	107										
890-2515-5	BH-106 6	114	113										
890-2515-6	BH-108 6	110	107										
890-2515-7	BH-114 10	174 S1+	126										
890-2515-8	BH-115 10	205 S1+	128										
890-2515-9	BH-116 10	180 S1+	126										
890-2515-10	BH-117 10	186 S1+	127										
890-2515-11	BH-118 10	103	62 S1-										
890-2515-12	BH-119 8	118	110										
890-2515-13	BH-120 8	120	95										
890-2515-13 MS	BH-120 8	132 S1+	78										
890-2515-13 MSD	BH-120 8	112	91										
890-2515-14	BH-121 8	137 S1+	80										
890-2515-15	BH-122 8	135 S1+	76										
890-2515-16	BH-123 8	149 S1+	80										
890-2515-17	BH-124 8	145 S1+	74										
890-2515-18	BH-125 8	147 S1+	74										
890-2515-19	BH-126 8	147 S1+	76										
890-2515-20	BH-127 8	144 S1+	77										
890-2515-21	BH-128 8	147 S1+	72										
890-2515-22	BH-129 8	129	74										
890-2515-23	BH-130 8	135 S1+	80										
890-2515-24	BH-131 8	132 S1+	76										
890-2515-25	BH-132 8	150 S1+	74										
890-2515-26	BH-133 8	142 S1+	81										
890-2515-27	BH-134 8	142 S1+	78										
890-2515-28	BH-135 8	118	74										
890-2515-29	BH-136 8	148 S1+	72										
890-2515-30	BH-137 8	17 S1-	79										
890-2515-31	BH-138 8	139 S1+	76										
890-2515-32	BH-139 8	135 S1+	74										
890-2515-33	BH-140 8	107	107										
890-2515-33 MS	BH-140 8	98	100										
890-2515-33 MSD	BH-140 8	97	98										
890-2515-34	BH-141 8	104	104										
LCS 880-29722/1-A	Lab Control Sample	94	102										
LCS 880-29723/1-A	Lab Control Sample	129	77										
LCS 880-29739/1-A	Lab Control Sample	97	98										
LCS 880-29987/1-A	Lab Control Sample	119	90										
LCSD 880-29722/2-A	Lab Control Sample Dup	98	101										
LCSD 880-29723/2-A	Lab Control Sample Dup	138 S1+	78										
LCSD 880-29739/2-A	Lab Control Sample Dup	102	96										
LCSD 880-29987/2-A	Lab Control Sample Dup	127	92										
MB 880-29669/5-A	Method Blank	95	77										

Surrogate Summary

Client: Tetra Tech, Inc. Job ID: 890-2515-1
Project/Site: Kaiser SWD SDG: Lea County NM

Method: 8021B - Volatile Organic Compounds (GC) (Continued)

Matrix: Solid **Prep Type: Total/NA**

Lab Sample ID	Client Sample ID	Percent Surrogate Recovery (Acceptance Limits) BFB1 (70-130)	DFBZ1 (70-130)
MB 880-29722/5-A	Method Blank	106	108
MB 880-29723/5-A	Method Blank	98	74
MB 880-29739/5-A	Method Blank	102	108
MB 880-29987/5-A	Method Blank	87	84

Surrogate Legend

BFB = 4-Bromofluorobenzene (Surr)

DFBZ = 1,4-Difluorobenzene (Surr)

Method: 8015B NM - Diesel Range Organics (DRO) (GC)

Matrix: Solid **Prep Type: Total/NA**

Lab Sample ID	Client Sample ID	Percent Surrogate Recovery (Acceptance Limits) 1CO1 (70-130)	OTPH1 (70-130)
890-2515-1	SW34 0-6	95	109
890-2515-1 MS	SW34 0-6	80	79
890-2515-1 MSD	SW34 0-6	81	79
890-2515-2	SW35 0-6	92	106
890-2515-3	SW36 0-6	91	102
890-2515-4	SW37 0-6	98	112
890-2515-5	BH-106 6	111	125
890-2515-6	BH-108 6	89	103
890-2515-7	BH-114 10	95	105
890-2515-8	BH-115 10	84	96
890-2515-9	BH-116 10	113	125
890-2515-10	BH-117 10	120	133 S1+
890-2515-11	BH-118 10	90	94
890-2515-12	BH-119 8	97	100
890-2515-13	BH-120 8	88	102
890-2515-14	BH-121 8	107	118
890-2515-15	BH-122 8	108	119
890-2515-16	BH-123 8	89	103
890-2515-17	BH-124 8	93	107
890-2515-18	BH-125 8	86	98
890-2515-19	BH-126 8	106	115
890-2515-20	BH-127 8	93	106
890-2515-21	BH-128 8	93	107
890-2515-21 MS	BH-128 8	79	92
890-2515-21 MSD	BH-128 8	80	93
890-2515-22	BH-129 8	89	103
890-2515-23	BH-130 8	102	113
890-2515-24	BH-131 8	86	0.05 S1-
890-2515-25	BH-132 8	88	102
890-2515-26	BH-133 8	86	101
890-2515-27	BH-134 8	86	101
890-2515-28	BH-135 8	92	103
890-2515-29	BH-136 8	92	103
890-2515-30	BH-137 8	91	104
890-2515-31	BH-138 8	98	111
890-2515-32	BH-139 8	92	106

Surrogate Summary

Client: Tetra Tech, Inc. Job ID: 890-2515-1
Project/Site: Kaiser SWD SDG: Lea County NM

Method: 8015B NM - Diesel Range Organics (DRO) (GC) (Continued)

Matrix: Solid **Prep Type: Total/NA**

		Percent Surrogate Recovery (Acceptance Limits)									
Lab Sample ID	Client Sample ID	1CO1 (70-130)	OTPH1 (70-130)								
890-2515-33	BH-140 8	90	103								
890-2515-34	BH-141 8	91	101								
LCS 880-29557/2-A	Lab Control Sample	99	107								
LCS 880-29563/2-A	Lab Control Sample	99	112								
LCSD 880-29557/3-A	Lab Control Sample Dup	101	110								
LCSD 880-29563/3-A	Lab Control Sample Dup	102	113								
MB 880-29557/1-A	Method Blank	94	108								
MB 880-29563/1-A	Method Blank	100	118								

Surrogate Legend

1CO = 1-Chlorooctane

OTPH = o-Terphenyl

QC Sample Results

Client: Tetra Tech, Inc.
Project/Site: Kaiser SWD

Job ID: 890-2515-1
SDG: Lea County NM

Method: 8021B - Volatile Organic Compounds (GC)

Lab Sample ID: MB 880-29669/5-A
Matrix: Solid
Analysis Batch: 29700

Client Sample ID: Method Blank
Prep Type: Total/NA
Prep Batch: 29669

Analyte	MB Result	MB Qualifier	RL	MDL	Unit	D	Prepared	Analyzed	Dil Fac
Benzene	<0.000400	U	0.000400		mg/Kg		07/13/22 13:52	07/14/22 11:30	1
Toluene	<0.000400	U	0.000400		mg/Kg		07/13/22 13:52	07/14/22 11:30	1
Ethylbenzene	<0.000400	U	0.000400		mg/Kg		07/13/22 13:52	07/14/22 11:30	1
m-Xylene & p-Xylene	<0.000800	U	0.000800		mg/Kg		07/13/22 13:52	07/14/22 11:30	1
o-Xylene	<0.000400	U	0.000400		mg/Kg		07/13/22 13:52	07/14/22 11:30	1
Xylenes, Total	<0.000800	U	0.000800		mg/Kg		07/13/22 13:52	07/14/22 11:30	1

Surrogate	*MB %Recovery*	*MB Qualifier*	*Limits*	*Prepared*	*Analyzed*	*Dil Fac*
4-Bromofluorobenzene (Surr)	*95*		*70 - 130*	*07/13/22 13:52*	*07/14/22 11:30*	*1*
1,4-Difluorobenzene (Surr)	*77*		*70 - 130*	*07/13/22 13:52*	*07/14/22 11:30*	*1*

Lab Sample ID: MB 880-29722/5-A
Matrix: Solid
Analysis Batch: 29790

Client Sample ID: Method Blank
Prep Type: Total/NA
Prep Batch: 29722

Analyte	MB Result	MB Qualifier	RL	MDL	Unit	D	Prepared	Analyzed	Dil Fac
Benzene	<0.00200	U	0.00200		mg/Kg		07/14/22 09:52	07/15/22 11:11	1
Toluene	<0.00200	U	0.00200		mg/Kg		07/14/22 09:52	07/15/22 11:11	1
Ethylbenzene	<0.00200	U	0.00200		mg/Kg		07/14/22 09:52	07/15/22 11:11	1
m-Xylene & p-Xylene	<0.00400	U	0.00400		mg/Kg		07/14/22 09:52	07/15/22 11:11	1
o-Xylene	<0.00200	U	0.00200		mg/Kg		07/14/22 09:52	07/15/22 11:11	1
Xylenes, Total	<0.00400	U	0.00400		mg/Kg		07/14/22 09:52	07/15/22 11:11	1

Surrogate	*MB %Recovery*	*MB Qualifier*	*Limits*	*Prepared*	*Analyzed*	*Dil Fac*
4-Bromofluorobenzene (Surr)	*106*		*70 - 130*	*07/14/22 09:52*	*07/15/22 11:11*	*1*
1,4-Difluorobenzene (Surr)	*108*		*70 - 130*	*07/14/22 09:52*	*07/15/22 11:11*	*1*

Lab Sample ID: LCS 880-29722/1-A
Matrix: Solid
Analysis Batch: 29790

Client Sample ID: Lab Control Sample
Prep Type: Total/NA
Prep Batch: 29722

Analyte	Spike Added	LCS Result	LCS Qualifier	Unit	D	%Rec	%Rec Limits
Benzene	0.100	0.1075		mg/Kg		107	70 - 130
Toluene	0.100	0.09814		mg/Kg		98	70 - 130
Ethylbenzene	0.100	0.08616		mg/Kg		86	70 - 130
m-Xylene & p-Xylene	0.200	0.1710		mg/Kg		85	70 - 130
o-Xylene	0.100	0.09010		mg/Kg		90	70 - 130

Surrogate	*LCS %Recovery*	*LCS Qualifier*	*Limits*
4-Bromofluorobenzene (Surr)	*94*		*70 - 130*
1,4-Difluorobenzene (Surr)	*102*		*70 - 130*

Lab Sample ID: LCSD 880-29722/2-A
Matrix: Solid
Analysis Batch: 29790

Client Sample ID: Lab Control Sample Dup
Prep Type: Total/NA
Prep Batch: 29722

Analyte	Spike Added	LCSD Result	LCSD Qualifier	Unit	D	%Rec	%Rec Limits	RPD	RPD Limit
Benzene	0.100	0.09685		mg/Kg		97	70 - 130	10	35

QC Sample Results

Client: Tetra Tech, Inc.
Project/Site: Kaiser SWD

Job ID: 890-2515-1
SDG: Lea County NM

Method: 8021B - Volatile Organic Compounds (GC) (Continued)

Lab Sample ID: LCSD 880-29722/2-A
Matrix: Solid
Analysis Batch: 29790

Client Sample ID: Lab Control Sample Dup
Prep Type: Total/NA
Prep Batch: 29722

Analyte			Spike Added	LCSD Result	LCSD Qualifier	Unit	D	%Rec	%Rec Limits	RPD	RPD Limit
Toluene			0.100	0.09023		mg/Kg		90	70 - 130	8	35
Ethylbenzene			0.100	0.08012		mg/Kg		80	70 - 130	7	35
m-Xylene & p-Xylene			0.200	0.1601		mg/Kg		80	70 - 130	7	35
o-Xylene			0.100	0.08531		mg/Kg		85	70 - 130	5	35

Surrogate	*LCSD %Recovery*	*LCSD Qualifier*	*Limits*
4-Bromofluorobenzene (Surr)	*98*		*70 - 130*
1,4-Difluorobenzene (Surr)	*101*		*70 - 130*

Lab Sample ID: MB 880-29723/5-A
Matrix: Solid
Analysis Batch: 29700

Client Sample ID: Method Blank
Prep Type: Total/NA
Prep Batch: 29723

Analyte	MB Result	MB Qualifier	RL	MDL	Unit	D	Prepared	Analyzed	Dil Fac
Benzene	<0.00200	U	0.00200		mg/Kg		07/14/22 09:57	07/15/22 01:08	1
Toluene	<0.00200	U	0.00200		mg/Kg		07/14/22 09:57	07/15/22 01:08	1
Ethylbenzene	<0.00200	U	0.00200		mg/Kg		07/14/22 09:57	07/15/22 01:08	1
m-Xylene & p-Xylene	<0.00400	U	0.00400		mg/Kg		07/14/22 09:57	07/15/22 01:08	1
o-Xylene	<0.00200	U	0.00200		mg/Kg		07/14/22 09:57	07/15/22 01:08	1
Xylenes, Total	<0.00400	U	0.00400		mg/Kg		07/14/22 09:57	07/15/22 01:08	1

Surrogate	*MB %Recovery*	*MB Qualifier*	*Limits*	*Prepared*	*Analyzed*	*Dil Fac*
4-Bromofluorobenzene (Surr)	*98*		*70 - 130*	*07/14/22 09:57*	*07/15/22 01:08*	*1*
1,4-Difluorobenzene (Surr)	*74*		*70 - 130*	*07/14/22 09:57*	*07/15/22 01:08*	*1*

Lab Sample ID: LCS 880-29723/1-A
Matrix: Solid
Analysis Batch: 29700

Client Sample ID: Lab Control Sample
Prep Type: Total/NA
Prep Batch: 29723

Analyte			Spike Added	LCS Result	LCS Qualifier	Unit	D	%Rec	%Rec Limits
Benzene			0.100	0.07927		mg/Kg		79	70 - 130
Toluene			0.100	0.08725		mg/Kg		87	70 - 130
Ethylbenzene			0.100	0.09476		mg/Kg		95	70 - 130
m-Xylene & p-Xylene			0.200	0.1923		mg/Kg		96	70 - 130
o-Xylene			0.100	0.1021		mg/Kg		102	70 - 130

Surrogate	*LCS %Recovery*	*LCS Qualifier*	*Limits*
4-Bromofluorobenzene (Surr)	*129*		*70 - 130*
1,4-Difluorobenzene (Surr)	*77*		*70 - 130*

Lab Sample ID: LCSD 880-29723/2-A
Matrix: Solid
Analysis Batch: 29700

Client Sample ID: Lab Control Sample Dup
Prep Type: Total/NA
Prep Batch: 29723

Analyte			Spike Added	LCSD Result	LCSD Qualifier	Unit	D	%Rec	%Rec Limits	RPD	RPD Limit
Benzene			0.100	0.08406		mg/Kg		84	70 - 130	6	35
Toluene			0.100	0.09646		mg/Kg		96	70 - 130	10	35
Ethylbenzene			0.100	0.09969		mg/Kg		100	70 - 130	5	35

Eurofins Carlsbad

QC Sample Results

Client: Tetra Tech, Inc.
Project/Site: Kaiser SWD

Job ID: 890-2515-1
SDG: Lea County NM

Method: 8021B - Volatile Organic Compounds (GC) (Continued)

Lab Sample ID: LCSD 880-29723/2-A
Matrix: Solid
Analysis Batch: 29700

Client Sample ID: Lab Control Sample Dup
Prep Type: Total/NA
Prep Batch: 29723

Analyte			Spike Added	LCSD Result	LCSD Qualifier	Unit	D	%Rec	%Rec Limits	RPD	RPD Limit
m-Xylene & p-Xylene			0.200	0.2043		mg/Kg		102	70 - 130	6	35
o-Xylene			0.100	0.1087		mg/Kg		109	70 - 130	6	35

Surrogate	*LCSD %Recovery*	*LCSD Qualifier*	*Limits*
4-Bromofluorobenzene (Surr)	*138*	*S1+*	*70 - 130*
1,4-Difluorobenzene (Surr)	*78*		*70 - 130*

Lab Sample ID: 890-2515-13 MS
Matrix: Solid
Analysis Batch: 29700

Client Sample ID: BH-120 8
Prep Type: Total/NA
Prep Batch: 29723

Analyte	Sample Result	Sample Qualifier	Spike Added	MS Result	MS Qualifier	Unit	D	%Rec	%Rec Limits
Benzene	<0.00201	U F1 F2	0.100	0.08436		mg/Kg		84	70 - 130
Toluene	<0.00201	U F1 F2	0.100	0.08782		mg/Kg		88	70 - 130
Ethylbenzene	<0.00201	U F1 F2	0.100	0.08772		mg/Kg		88	70 - 130
m-Xylene & p-Xylene	<0.00402	U F1 F2	0.200	0.1196	F1	mg/Kg		60	70 - 130
o-Xylene	<0.00201	U F1 F2	0.100	0.09763		mg/Kg		97	70 - 130

Surrogate	*MS %Recovery*	*MS Qualifier*	*Limits*
4-Bromofluorobenzene (Surr)	*132*	*S1+*	*70 - 130*
1,4-Difluorobenzene (Surr)	*78*		*70 - 130*

Lab Sample ID: 890-2515-13 MSD
Matrix: Solid
Analysis Batch: 29700

Client Sample ID: BH-120 8
Prep Type: Total/NA
Prep Batch: 29723

Analyte	Sample Result	Sample Qualifier	Spike Added	MSD Result	MSD Qualifier	Unit	D	%Rec	%Rec Limits	RPD	RPD Limit
Benzene	<0.00201	U F1 F2	0.0994	0.05294	F1 F2	mg/Kg		53	70 - 130	46	35
Toluene	<0.00201	U F1 F2	0.0994	0.03890	F1 F2	mg/Kg		39	70 - 130	77	35
Ethylbenzene	<0.00201	U F1 F2	0.0994	0.04605	F1 F2	mg/Kg		46	70 - 130	62	35
m-Xylene & p-Xylene	<0.00402	U F1 F2	0.199	0.04969	F1 F2	mg/Kg		25	70 - 130	83	35
o-Xylene	<0.00201	U F1 F2	0.0994	0.05486	F1 F2	mg/Kg		55	70 - 130	56	35

Surrogate	*MSD %Recovery*	*MSD Qualifier*	*Limits*
4-Bromofluorobenzene (Surr)	*112*		*70 - 130*
1,4-Difluorobenzene (Surr)	*91*		*70 - 130*

Lab Sample ID: MB 880-29739/5-A
Matrix: Solid
Analysis Batch: 29790

Client Sample ID: Method Blank
Prep Type: Total/NA
Prep Batch: 29739

Analyte	MB Result	MB Qualifier	RL	MDL	Unit	D	Prepared	Analyzed	Dil Fac
Benzene	<0.00200	U	0.00200		mg/Kg		07/14/22 10:08	07/15/22 23:27	1
Toluene	<0.00200	U	0.00200		mg/Kg		07/14/22 10:08	07/15/22 23:27	1
Ethylbenzene	<0.00200	U	0.00200		mg/Kg		07/14/22 10:08	07/15/22 23:27	1
m-Xylene & p-Xylene	<0.00400	U	0.00400		mg/Kg		07/14/22 10:08	07/15/22 23:27	1
o-Xylene	<0.00200	U	0.00200		mg/Kg		07/14/22 10:08	07/15/22 23:27	1
Xylenes, Total	<0.00400	U	0.00400		mg/Kg		07/14/22 10:08	07/15/22 23:27	1

QC Sample Results

Client: Tetra Tech, Inc.
Project/Site: Kaiser SWD

Job ID: 890-2515-1
SDG: Lea County NM

Method: 8021B - Volatile Organic Compounds (GC) (Continued)

Surrogate	MB %Recovery	MB Qualifier	Limits	Prepared	Analyzed	Dil Fac
4-Bromofluorobenzene (Surr)	102		70 - 130	07/14/22 10:08	07/15/22 23:27	1
1,4-Difluorobenzene (Surr)	108		70 - 130	07/14/22 10:08	07/15/22 23:27	1

Lab Sample ID: LCS 880-29739/1-A — **Client Sample ID: Lab Control Sample**
Matrix: Solid — **Prep Type: Total/NA**
Analysis Batch: 29790 — **Prep Batch: 29739**

Analyte			Spike Added	LCS Result	LCS Qualifier	Unit	D	%Rec	%Rec Limits		
Benzene			0.100	0.09154		mg/Kg		92	70 - 130		
Toluene			0.100	0.08982		mg/Kg		90	70 - 130		
Ethylbenzene			0.100	0.08005		mg/Kg		80	70 - 130		
m-Xylene & p-Xylene			0.200	0.1608		mg/Kg		80	70 - 130		
o-Xylene			0.100	0.08701		mg/Kg		87	70 - 130		

Surrogate	LCS %Recovery	LCS Qualifier	Limits
4-Bromofluorobenzene (Surr)	97		70 - 130
1,4-Difluorobenzene (Surr)	98		70 - 130

Lab Sample ID: LCSD 880-29739/2-A — **Client Sample ID: Lab Control Sample Dup**
Matrix: Solid — **Prep Type: Total/NA**
Analysis Batch: 29790 — **Prep Batch: 29739**

Analyte			Spike Added	LCSD Result	LCSD Qualifier	Unit	D	%Rec	%Rec Limits	RPD	RPD Limit
Benzene			0.100	0.07913		mg/Kg		79	70 - 130	15	35
Toluene			0.100	0.08469		mg/Kg		85	70 - 130	6	35
Ethylbenzene			0.100	0.07885		mg/Kg		79	70 - 130	2	35
m-Xylene & p-Xylene			0.200	0.1600		mg/Kg		80	70 - 130	0	35
o-Xylene			0.100	0.08634		mg/Kg		86	70 - 130	1	35

Surrogate	LCSD %Recovery	LCSD Qualifier	Limits
4-Bromofluorobenzene (Surr)	102		70 - 130
1,4-Difluorobenzene (Surr)	96		70 - 130

Lab Sample ID: 890-2515-33 MS — **Client Sample ID: BH-140 8**
Matrix: Solid — **Prep Type: Total/NA**
Analysis Batch: 29790 — **Prep Batch: 29739**

Analyte	Sample Result	Sample Qualifier	Spike Added	MS Result	MS Qualifier	Unit	D	%Rec	%Rec Limits		
Benzene	<0.00199	U	0.101	0.09282		mg/Kg		92	70 - 130		
Toluene	<0.00199	U	0.101	0.08759		mg/Kg		87	70 - 130		
Ethylbenzene	<0.00199	U	0.101	0.07718		mg/Kg		77	70 - 130		
m-Xylene & p-Xylene	<0.00398	U	0.201	0.1511		mg/Kg		75	70 - 130		
o-Xylene	<0.00199	U	0.101	0.08237		mg/Kg		82	70 - 130		

Surrogate	MS %Recovery	MS Qualifier	Limits
4-Bromofluorobenzene (Surr)	98		70 - 130
1,4-Difluorobenzene (Surr)	100		70 - 130

QC Sample Results

Client: Tetra Tech, Inc.
Project/Site: Kaiser SWD

Job ID: 890-2515-1
SDG: Lea County NM

Method: 8021B - Volatile Organic Compounds (GC) (Continued)

Lab Sample ID: 890-2515-33 MSD
Matrix: Solid
Analysis Batch: 29790

Client Sample ID: BH-140 8
Prep Type: Total/NA
Prep Batch: 29739

Analyte	Sample Result	Sample Qualifier	Spike Added	MSD Result	MSD Qualifier	Unit	D	%Rec	%Rec Limits	RPD	RPD Limit
Benzene	<0.00199	U	0.100	0.09466		mg/Kg		94	70 - 130	2	35
Toluene	<0.00199	U	0.100	0.08989		mg/Kg		90	70 - 130	3	35
Ethylbenzene	<0.00199	U	0.100	0.07866		mg/Kg		79	70 - 130	2	35
m-Xylene & p-Xylene	<0.00398	U	0.200	0.1542		mg/Kg		77	70 - 130	2	35
o-Xylene	<0.00199	U	0.100	0.08371		mg/Kg		84	70 - 130	2	35

Surrogate	*MSD %Recovery*	*MSD Qualifier*	*Limits*
4-Bromofluorobenzene (Surr)	*97*		*70 - 130*
1,4-Difluorobenzene (Surr)	*98*		*70 - 130*

Lab Sample ID: MB 880-29987/5-A
Matrix: Solid
Analysis Batch: 30016

Client Sample ID: Method Blank
Prep Type: Total/NA
Prep Batch: 29987

Analyte	MB Result	MB Qualifier	RL	MDL	Unit	D	Prepared	Analyzed	Dil Fac
Benzene	<0.000400	U	0.000400		mg/Kg		07/18/22 15:14	07/19/22 11:53	1
Toluene	<0.000400	U	0.000400		mg/Kg		07/18/22 15:14	07/19/22 11:53	1
Ethylbenzene	<0.000400	U	0.000400		mg/Kg		07/18/22 15:14	07/19/22 11:53	1
m-Xylene & p-Xylene	<0.000800	U	0.000800		mg/Kg		07/18/22 15:14	07/19/22 11:53	1
o-Xylene	<0.000400	U	0.000400		mg/Kg		07/18/22 15:14	07/19/22 11:53	1
Xylenes, Total	<0.000800	U	0.000800		mg/Kg		07/18/22 15:14	07/19/22 11:53	1

Surrogate	*MB %Recovery*	*MB Qualifier*	*Limits*	*Prepared*	*Analyzed*	*Dil Fac*
4-Bromofluorobenzene (Surr)	*87*		*70 - 130*	*07/18/22 15:14*	*07/19/22 11:53*	*1*
1,4-Difluorobenzene (Surr)	*84*		*70 - 130*	*07/18/22 15:14*	*07/19/22 11:53*	*1*

Lab Sample ID: LCS 880-29987/1-A
Matrix: Solid
Analysis Batch: 30016

Client Sample ID: Lab Control Sample
Prep Type: Total/NA
Prep Batch: 29987

Analyte	Spike Added	LCS Result	LCS Qualifier	Unit	D	%Rec	%Rec Limits
Benzene	0.100	0.1014		mg/Kg		101	70 - 130
Toluene	0.100	0.1022		mg/Kg		102	70 - 130
Ethylbenzene	0.100	0.1103		mg/Kg		110	70 - 130
m-Xylene & p-Xylene	0.200	0.2162		mg/Kg		108	70 - 130
o-Xylene	0.100	0.1134		mg/Kg		113	70 - 130

Surrogate	*LCS %Recovery*	*LCS Qualifier*	*Limits*
4-Bromofluorobenzene (Surr)	*119*		*70 - 130*
1,4-Difluorobenzene (Surr)	*90*		*70 - 130*

Lab Sample ID: LCSD 880-29987/2-A
Matrix: Solid
Analysis Batch: 30016

Client Sample ID: Lab Control Sample Dup
Prep Type: Total/NA
Prep Batch: 29987

Analyte	Spike Added	LCSD Result	LCSD Qualifier	Unit	D	%Rec	%Rec Limits	RPD	RPD Limit
Benzene	0.100	0.1075		mg/Kg		108	70 - 130	6	35
Toluene	0.100	0.1084		mg/Kg		108	70 - 130	6	35

Eurofins Carlsbad

QC Sample Results

Client: Tetra Tech, Inc.
Project/Site: Kaiser SWD

Job ID: 890-2515-1
SDG: Lea County NM

Method: 8021B - Volatile Organic Compounds (GC) (Continued)

Lab Sample ID: LCSD 880-29987/2-A
Matrix: Solid
Analysis Batch: 30016

Client Sample ID: Lab Control Sample Dup
Prep Type: Total/NA
Prep Batch: 29987

Analyte			Spike Added	LCSD Result	LCSD Qualifier	Unit	D	%Rec	%Rec Limits	RPD	RPD Limit
Ethylbenzene			0.100	0.1173		mg/Kg		117	70 - 130	6	35
m-Xylene & p-Xylene			0.200	0.2293		mg/Kg		115	70 - 130	6	35
o-Xylene			0.100	0.1192		mg/Kg		119	70 - 130	5	35

Surrogate	*LCSD %Recovery*	*LCSD Qualifier*	*Limits*
4-Bromofluorobenzene (Surr)	*127*		*70 - 130*
1,4-Difluorobenzene (Surr)	*92*		*70 - 130*

Lab Sample ID: 880-17011-A-1-D MS
Matrix: Solid
Analysis Batch: 30016

Client Sample ID: Matrix Spike
Prep Type: Total/NA
Prep Batch: 29987

Analyte	Sample Result	Sample Qualifier	Spike Added	MS Result	MS Qualifier	Unit	D	%Rec	%Rec Limits
Benzene	<0.00200	U F1	0.0998	0.05315	F1	mg/Kg		53	70 - 130
Toluene	<0.00200	U F1	0.0998	0.05812	F1	mg/Kg		58	70 - 130
Ethylbenzene	<0.00200	U F1	0.0998	0.06366	F1	mg/Kg		64	70 - 130
m-Xylene & p-Xylene	<0.00399	U F1	0.200	0.1212	F1	mg/Kg		61	70 - 130
o-Xylene	<0.00200	U F1	0.0998	0.06845	F1	mg/Kg		69	70 - 130

Surrogate	*MS %Recovery*	*MS Qualifier*	*Limits*
4-Bromofluorobenzene (Surr)	*122*		*70 - 130*
1,4-Difluorobenzene (Surr)	*79*		*70 - 130*

Lab Sample ID: 880-17011-A-1-E MSD
Matrix: Solid
Analysis Batch: 30016

Client Sample ID: Matrix Spike Duplicate
Prep Type: Total/NA
Prep Batch: 29987

Analyte	Sample Result	Sample Qualifier	Spike Added	MSD Result	MSD Qualifier	Unit	D	%Rec	%Rec Limits	RPD	RPD Limit
Benzene	<0.00200	U F1	0.100	0.03929	F1	mg/Kg		39	70 - 130	30	35
Toluene	<0.00200	U F1	0.100	0.04309	F1	mg/Kg		43	70 - 130	30	35
Ethylbenzene	<0.00200	U F1	0.100	0.04664	F1	mg/Kg		47	70 - 130	31	35
m-Xylene & p-Xylene	<0.00399	U F1	0.200	0.08957	F1	mg/Kg		45	70 - 130	30	35
o-Xylene	<0.00200	U F1	0.100	0.05185	F1	mg/Kg		52	70 - 130	28	35

Surrogate	*MSD %Recovery*	*MSD Qualifier*	*Limits*
4-Bromofluorobenzene (Surr)	*124*		*70 - 130*
1,4-Difluorobenzene (Surr)	*80*		*70 - 130*

Method: 8015B NM - Diesel Range Organics (DRO) (GC)

Lab Sample ID: MB 880-29557/1-A
Matrix: Solid
Analysis Batch: 29499

Client Sample ID: Method Blank
Prep Type: Total/NA
Prep Batch: 29557

Analyte	MB Result	MB Qualifier	RL	MDL	Unit	D	Prepared	Analyzed	Dil Fac
Gasoline Range Organics (GRO)-C6-C10	<50.0	U	50.0		mg/Kg		07/12/22 14:24	07/12/22 19:42	1
Diesel Range Organics (Over C10-C28)	<50.0	U	50.0		mg/Kg		07/12/22 14:24	07/12/22 19:42	1

QC Sample Results

Client: Tetra Tech, Inc.
Project/Site: Kaiser SWD

Job ID: 890-2515-1
SDG: Lea County NM

Method: 8015B NM - Diesel Range Organics (DRO) (GC) (Continued)

Lab Sample ID: MB 880-29557/1-A
Matrix: Solid
Analysis Batch: 29499

Client Sample ID: Method Blank
Prep Type: Total/NA
Prep Batch: 29557

Analyte	MB Result	MB Qualifier	RL	MDL	Unit	D	Prepared	Analyzed	Dil Fac
OII Range Organics (Over C28-C36)	<50.0	U	50.0		mg/Kg		07/12/22 14:24	07/12/22 19:42	1

Surrogate	*MB %Recovery*	*MB Qualifier*	*Limits*	*Prepared*	*Analyzed*	*Dil Fac*
1-Chlorooctane	*94*		*70 - 130*	*07/12/22 14:24*	*07/12/22 19:42*	*1*
o-Terphenyl	*108*		*70 - 130*	*07/12/22 14:24*	*07/12/22 19:42*	*1*

Lab Sample ID: LCS 880-29557/2-A
Matrix: Solid
Analysis Batch: 29499

Client Sample ID: Lab Control Sample
Prep Type: Total/NA
Prep Batch: 29557

Analyte	Spike Added	LCS Result	LCS Qualifier	Unit	D	%Rec	%Rec Limits
Gasoline Range Organics (GRO)-C6-C10	1000	841.3		mg/Kg		84	70 - 130
Diesel Range Organics (Over C10-C28)	1000	860.2		mg/Kg		86	70 - 130

Surrogate	*LCS %Recovery*	*LCS Qualifier*	*Limits*
1-Chlorooctane	*99*		*70 - 130*
o-Terphenyl	*107*		*70 - 130*

Lab Sample ID: LCSD 880-29557/3-A
Matrix: Solid
Analysis Batch: 29499

Client Sample ID: Lab Control Sample Dup
Prep Type: Total/NA
Prep Batch: 29557

Analyte	Spike Added	LCSD Result	LCSD Qualifier	Unit	D	%Rec	%Rec Limits	RPD	RPD Limit
Gasoline Range Organics (GRO)-C6-C10	1000	831.8		mg/Kg		83	70 - 130	1	20
Diesel Range Organics (Over C10-C28)	1000	872.7		mg/Kg		87	70 - 130	1	20

Surrogate	*LCSD %Recovery*	*LCSD Qualifier*	*Limits*
1-Chlorooctane	*101*		*70 - 130*
o-Terphenyl	*110*		*70 - 130*

Lab Sample ID: 890-2515-1 MS
Matrix: Solid
Analysis Batch: 29499

Client Sample ID: SW34 0-6
Prep Type: Total/NA
Prep Batch: 29557

Analyte	Sample Result	Sample Qualifier	Spike Added	MS Result	MS Qualifier	Unit	D	%Rec	%Rec Limits
Gasoline Range Organics (GRO)-C6-C10	<49.9	U F2	996	1008		mg/Kg		98	70 - 130
Diesel Range Organics (Over C10-C28)	<49.9	U	996	849.4		mg/Kg		85	70 - 130

Surrogate	*MS %Recovery*	*MS Qualifier*	*Limits*
1-Chlorooctane	*80*		*70 - 130*
o-Terphenyl	*79*		*70 - 130*

QC Sample Results

Client: Tetra Tech, Inc.
Project/Site: Kaiser SWD

Job ID: 890-2515-1
SDG: Lea County NM

Method: 8015B NM - Diesel Range Organics (DRO) (GC) (Continued)

Lab Sample ID: 890-2515-1 MSD
Matrix: Solid
Analysis Batch: 29499

Client Sample ID: SW34 0-6
Prep Type: Total/NA
Prep Batch: 29557

Analyte	Sample Result	Sample Qualifier	Spike Added	MSD Result	MSD Qualifier	Unit	D	%Rec	%Rec Limits	RPD	RPD Limit
Gasoline Range Organics (GRO)-C6-C10	<49.9	U F2	998	742.9	F2	mg/Kg		72	70 - 130	30	20
Diesel Range Organics (Over C10-C28)	<49.9	U	998	860.6		mg/Kg		86	70 - 130	1	20

Surrogate	*MSD %Recovery*	*MSD Qualifier*	*Limits*
1-Chlorooctane	*81*		*70 - 130*
o-Terphenyl	*79*		*70 - 130*

Lab Sample ID: MB 880-29563/1-A
Matrix: Solid
Analysis Batch: 29603

Client Sample ID: Method Blank
Prep Type: Total/NA
Prep Batch: 29563

Analyte	MB Result	MB Qualifier	RL	MDL	Unit	D	Prepared	Analyzed	Dil Fac
Gasoline Range Organics (GRO)-C6-C10	<50.0	U	50.0		mg/Kg		07/12/22 15:30	07/13/22 10:27	1
Diesel Range Organics (Over C10-C28)	<50.0	U	50.0		mg/Kg		07/12/22 15:30	07/13/22 10:27	1
OII Range Organics (Over C28-C36)	<50.0	U	50.0		mg/Kg		07/12/22 15:30	07/13/22 10:27	1

Surrogate	*MB %Recovery*	*MB Qualifier*	*Limits*	*Prepared*	*Analyzed*	*Dil Fac*
1-Chlorooctane	*100*		*70 - 130*	*07/12/22 15:30*	*07/13/22 10:27*	*1*
o-Terphenyl	*118*		*70 - 130*	*07/12/22 15:30*	*07/13/22 10:27*	*1*

Lab Sample ID: LCS 880-29563/2-A
Matrix: Solid
Analysis Batch: 29603

Client Sample ID: Lab Control Sample
Prep Type: Total/NA
Prep Batch: 29563

Analyte	Spike Added	LCS Result	LCS Qualifier	Unit	D	%Rec	%Rec Limits
Gasoline Range Organics (GRO)-C6-C10	1000	877.2		mg/Kg		88	70 - 130
Diesel Range Organics (Over C10-C28)	1000	913.4		mg/Kg		91	70 - 130

Surrogate	*LCS %Recovery*	*LCS Qualifier*	*Limits*
1-Chlorooctane	*99*		*70 - 130*
o-Terphenyl	*112*		*70 - 130*

Lab Sample ID: LCSD 880-29563/3-A
Matrix: Solid
Analysis Batch: 29603

Client Sample ID: Lab Control Sample Dup
Prep Type: Total/NA
Prep Batch: 29563

Analyte	Spike Added	LCSD Result	LCSD Qualifier	Unit	D	%Rec	%Rec Limits	RPD	RPD Limit
Gasoline Range Organics (GRO)-C6-C10	1000	889.2		mg/Kg		89	70 - 130	1	20
Diesel Range Organics (Over C10-C28)	1000	975.7		mg/Kg		98	70 - 130	7	20

QC Sample Results

Client: Tetra Tech, Inc.
Project/Site: Kaiser SWD

Job ID: 890-2515-1
SDG: Lea County NM

Method: 8015B NM - Diesel Range Organics (DRO) (GC) (Continued)

Lab Sample ID: LCSD 880-29563/3-A
Matrix: Solid
Analysis Batch: 29603

Client Sample ID: Lab Control Sample Dup
Prep Type: Total/NA
Prep Batch: 29563

Surrogate	LCSD %Recovery	LCSD Qualifier	Limits
1-Chlorooctane	102		70 - 130
o-Terphenyl	113		70 - 130

Lab Sample ID: 890-2515-21 MS
Matrix: Solid
Analysis Batch: 29603

Client Sample ID: BH-128 8
Prep Type: Total/NA
Prep Batch: 29563

Analyte	Sample Result	Sample Qualifier	Spike Added	MS Result	MS Qualifier	Unit	D	%Rec	%Rec Limits
Gasoline Range Organics (GRO)-C6-C10	<49.9	U F1	996	<49.8	U F1	mg/Kg		0	70 - 130
Diesel Range Organics (Over C10-C28)	<49.9	U F1	996	<49.8	U F1	mg/Kg		0	70 - 130

Surrogate	MS %Recovery	MS Qualifier	Limits
1-Chlorooctane	79		70 - 130
o-Terphenyl	92		70 - 130

Lab Sample ID: 890-2515-21 MSD
Matrix: Solid
Analysis Batch: 29603

Client Sample ID: BH-128 8
Prep Type: Total/NA
Prep Batch: 29563

Analyte	Sample Result	Sample Qualifier	Spike Added	MSD Result	MSD Qualifier	Unit	D	%Rec	%Rec Limits	RPD	RPD Limit
Gasoline Range Organics (GRO)-C6-C10	<49.9	U F1	998	<49.9	U F1	mg/Kg		0	70 - 130	NC	20
Diesel Range Organics (Over C10-C28)	<49.9	U F1	998	<49.9	U F1	mg/Kg		0	70 - 130	NC	20

Surrogate	MSD %Recovery	MSD Qualifier	Limits
1-Chlorooctane	80		70 - 130
o-Terphenyl	93		70 - 130

Method: 300.0 - Anions, Ion Chromatography

Lab Sample ID: MB 880-29402/1-A
Matrix: Solid
Analysis Batch: 29640

Client Sample ID: Method Blank
Prep Type: Soluble

Analyte	MB Result	MB Qualifier	RL	MDL	Unit	D	Prepared	Analyzed	Dil Fac
Chloride	<5.00	U	5.00		mg/Kg			07/14/22 03:23	1

Lab Sample ID: LCS 880-29402/2-A
Matrix: Solid
Analysis Batch: 29640

Client Sample ID: Lab Control Sample
Prep Type: Soluble

Analyte	Spike Added	LCS Result	LCS Qualifier	Unit	D	%Rec	%Rec Limits
Chloride	250	258.0		mg/Kg		103	90 - 110

QC Sample Results

Client: Tetra Tech, Inc.
Project/Site: Kaiser SWD

Job ID: 890-2515-1
SDG: Lea County NM

Method: 300.0 - Anions, Ion Chromatography (Continued)

Lab Sample ID: LCSD 880-29402/3-A
Matrix: Solid
Analysis Batch: 29640

Client Sample ID: Lab Control Sample Dup
Prep Type: Soluble

Analyte			Spike Added	LCSD Result	LCSD Qualifier	Unit	D	%Rec	%Rec Limits	RPD	RPD Limit
Chloride			250	258.0		mg/Kg		103	90 - 110	0	20

Lab Sample ID: 890-2515-1 MS
Matrix: Solid
Analysis Batch: 29640

Client Sample ID: SW34 0-6
Prep Type: Soluble

Analyte	Sample Result	Sample Qualifier	Spike Added	MS Result	MS Qualifier	Unit	D	%Rec	%Rec Limits		
Chloride	20.4		251	271.0		mg/Kg		100	90 - 110		

Lab Sample ID: 890-2515-1 MSD
Matrix: Solid
Analysis Batch: 29640

Client Sample ID: SW34 0-6
Prep Type: Soluble

Analyte	Sample Result	Sample Qualifier	Spike Added	MSD Result	MSD Qualifier	Unit	D	%Rec	%Rec Limits	RPD	RPD Limit
Chloride	20.4		251	271.1		mg/Kg		100	90 - 110	0	20

Lab Sample ID: 890-2515-11 MS
Matrix: Solid
Analysis Batch: 29640

Client Sample ID: BH-118 10
Prep Type: Soluble

Analyte	Sample Result	Sample Qualifier	Spike Added	MS Result	MS Qualifier	Unit	D	%Rec	%Rec Limits		
Chloride	187		248	437.9		mg/Kg		101	90 - 110		

Lab Sample ID: 890-2515-11 MSD
Matrix: Solid
Analysis Batch: 29640

Client Sample ID: BH-118 10
Prep Type: Soluble

Analyte	Sample Result	Sample Qualifier	Spike Added	MSD Result	MSD Qualifier	Unit	D	%Rec	%Rec Limits	RPD	RPD Limit
Chloride	187		248	438.6		mg/Kg		101	90 - 110	0	20

Lab Sample ID: MB 880-29401/1-A
Matrix: Solid
Analysis Batch: 29646

Client Sample ID: Method Blank
Prep Type: Soluble

Analyte	MB Result	MB Qualifier	RL	MDL	Unit	D	Prepared	Analyzed	Dil Fac
Chloride	<5.00	U	5.00		mg/Kg			07/14/22 07:05	1

Lab Sample ID: LCS 880-29401/2-A
Matrix: Solid
Analysis Batch: 29646

Client Sample ID: Lab Control Sample
Prep Type: Soluble

Analyte			Spike Added	LCS Result	LCS Qualifier	Unit	D	%Rec	%Rec Limits		
Chloride			250	257.7		mg/Kg		103	90 - 110		

Lab Sample ID: LCSD 880-29401/3-A
Matrix: Solid
Analysis Batch: 29646

Client Sample ID: Lab Control Sample Dup
Prep Type: Soluble

Analyte			Spike Added	LCSD Result	LCSD Qualifier	Unit	D	%Rec	%Rec Limits	RPD	RPD Limit
Chloride			250	266.9		mg/Kg		107	90 - 110	4	20

QC Sample Results

Client: Tetra Tech, Inc.
Project/Site: Kaiser SWD

Job ID: 890-2515-1
SDG: Lea County NM

Method: 300.0 - Anions, Ion Chromatography

Lab Sample ID: 890-2515-21 MS
Matrix: Solid
Analysis Batch: 29646

Client Sample ID: BH-128 8
Prep Type: Soluble

Analyte	Sample Result	Sample Qualifier	Spike Added	MS Result	MS Qualifier	Unit	D	%Rec	%Rec Limits
Chloride	582		252	824.4		mg/Kg		96	90 - 110

Lab Sample ID: 890-2515-21 MSD
Matrix: Solid
Analysis Batch: 29646

Client Sample ID: BH-128 8
Prep Type: Soluble

Analyte	Sample Result	Sample Qualifier	Spike Added	MSD Result	MSD Qualifier	Unit	D	%Rec	%Rec Limits	RPD	RPD Limit
Chloride	582		252	828.8		mg/Kg		98	90 - 110	1	20

Lab Sample ID: 890-2515-31 MS
Matrix: Solid
Analysis Batch: 29646

Client Sample ID: BH-138 8
Prep Type: Soluble

Analyte	Sample Result	Sample Qualifier	Spike Added	MS Result	MS Qualifier	Unit	D	%Rec	%Rec Limits
Chloride	512		250	772.9		mg/Kg		105	90 - 110

Lab Sample ID: 890-2515-31 MSD
Matrix: Solid
Analysis Batch: 29646

Client Sample ID: BH-138 8
Prep Type: Soluble

Analyte	Sample Result	Sample Qualifier	Spike Added	MSD Result	MSD Qualifier	Unit	D	%Rec	%Rec Limits	RPD	RPD Limit
Chloride	512		250	779.8		mg/Kg		107	90 - 110	1	20

QC Association Summary

Client: Tetra Tech, Inc.
Project/Site: Kaiser SWD

Job ID: 890-2515-1
SDG: Lea County NM

GC VOA

Prep Batch: 29669

Lab Sample ID	Client Sample ID	Prep Type	Matrix	Method	Prep Batch
MB 880-29669/5-A	Method Blank	Total/NA	Solid	5035	

Analysis Batch: 29700

Lab Sample ID	Client Sample ID	Prep Type	Matrix	Method	Prep Batch
890-2515-13	BH-120 8	Total/NA	Solid	8021B	29723
890-2515-14	BH-121 8	Total/NA	Solid	8021B	29723
890-2515-15	BH-122 8	Total/NA	Solid	8021B	29723
890-2515-16	BH-123 8	Total/NA	Solid	8021B	29723
890-2515-17	BH-124 8	Total/NA	Solid	8021B	29723
890-2515-18	BH-125 8	Total/NA	Solid	8021B	29723
890-2515-19	BH-126 8	Total/NA	Solid	8021B	29723
890-2515-20	BH-127 8	Total/NA	Solid	8021B	29723
890-2515-21	BH-128 8	Total/NA	Solid	8021B	29723
890-2515-22	BH-129 8	Total/NA	Solid	8021B	29723
890-2515-23	BH-130 8	Total/NA	Solid	8021B	29723
890-2515-24	BH-131 8	Total/NA	Solid	8021B	29723
890-2515-25	BH-132 8	Total/NA	Solid	8021B	29723
890-2515-26	BH-133 8	Total/NA	Solid	8021B	29723
890-2515-27	BH-134 8	Total/NA	Solid	8021B	29723
890-2515-28	BH-135 8	Total/NA	Solid	8021B	29723
890-2515-29	BH-136 8	Total/NA	Solid	8021B	29723
890-2515-30	BH-137 8	Total/NA	Solid	8021B	29723
890-2515-31	BH-138 8	Total/NA	Solid	8021B	29723
890-2515-32	BH-139 8	Total/NA	Solid	8021B	29723
MB 880-29669/5-A	Method Blank	Total/NA	Solid	8021B	29669
MB 880-29723/5-A	Method Blank	Total/NA	Solid	8021B	29723
LCS 880-29723/1-A	Lab Control Sample	Total/NA	Solid	8021B	29723
LCSD 880-29723/2-A	Lab Control Sample Dup	Total/NA	Solid	8021B	29723
890-2515-13 MS	BH-120 8	Total/NA	Solid	8021B	29723
890-2515-13 MSD	BH-120 8	Total/NA	Solid	8021B	29723

Prep Batch: 29722

Lab Sample ID	Client Sample ID	Prep Type	Matrix	Method	Prep Batch
890-2515-1	SW34 0-6	Total/NA	Solid	5035	
890-2515-2	SW35 0-6	Total/NA	Solid	5035	
890-2515-3	SW36 0-6	Total/NA	Solid	5035	
890-2515-4	SW37 0-6	Total/NA	Solid	5035	
890-2515-5	BH-106 6	Total/NA	Solid	5035	
890-2515-6	BH-108 6	Total/NA	Solid	5035	
890-2515-7	BH-114 10	Total/NA	Solid	5035	
890-2515-8	BH-115 10	Total/NA	Solid	5035	
890-2515-9	BH-116 10	Total/NA	Solid	5035	
890-2515-10	BH-117 10	Total/NA	Solid	5035	
890-2515-12	BH-119 8	Total/NA	Solid	5035	
MB 880-29722/5-A	Method Blank	Total/NA	Solid	5035	
LCS 880-29722/1-A	Lab Control Sample	Total/NA	Solid	5035	
LCSD 880-29722/2-A	Lab Control Sample Dup	Total/NA	Solid	5035	

Prep Batch: 29723

Lab Sample ID	Client Sample ID	Prep Type	Matrix	Method	Prep Batch
890-2515-13	BH-120 8	Total/NA	Solid	5035	

QC Association Summary

Client: Tetra Tech, Inc.
Project/Site: Kaiser SWD

Job ID: 890-2515-1
SDG: Lea County NM

GC VOA (Continued)

Prep Batch: 29723 (Continued)

Lab Sample ID	Client Sample ID	Prep Type	Matrix	Method	Prep Batch
890-2515-14	BH-121 8	Total/NA	Solid	5035	
890-2515-15	BH-122 8	Total/NA	Solid	5035	
890-2515-16	BH-123 8	Total/NA	Solid	5035	
890-2515-17	BH-124 8	Total/NA	Solid	5035	
890-2515-18	BH-125 8	Total/NA	Solid	5035	
890-2515-19	BH-126 8	Total/NA	Solid	5035	
890-2515-20	BH-127 8	Total/NA	Solid	5035	
890-2515-21	BH-128 8	Total/NA	Solid	5035	
890-2515-22	BH-129 8	Total/NA	Solid	5035	
890-2515-23	BH-130 8	Total/NA	Solid	5035	
890-2515-24	BH-131 8	Total/NA	Solid	5035	
890-2515-25	BH-132 8	Total/NA	Solid	5035	
890-2515-26	BH-133 8	Total/NA	Solid	5035	
890-2515-27	BH-134 8	Total/NA	Solid	5035	
890-2515-28	BH-135 8	Total/NA	Solid	5035	
890-2515-29	BH-136 8	Total/NA	Solid	5035	
890-2515-30	BH-137 8	Total/NA	Solid	5035	
890-2515-31	BH-138 8	Total/NA	Solid	5035	
890-2515-32	BH-139 8	Total/NA	Solid	5035	
MB 880-29723/5-A	Method Blank	Total/NA	Solid	5035	
LCS 880-29723/1-A	Lab Control Sample	Total/NA	Solid	5035	
LCSD 880-29723/2-A	Lab Control Sample Dup	Total/NA	Solid	5035	
890-2515-13 MS	BH-120 8	Total/NA	Solid	5035	
890-2515-13 MSD	BH-120 8	Total/NA	Solid	5035	

Prep Batch: 29739

Lab Sample ID	Client Sample ID	Prep Type	Matrix	Method	Prep Batch
890-2515-33	BH-140 8	Total/NA	Solid	5035	
890-2515-34	BH-141 8	Total/NA	Solid	5035	
MB 880-29739/5-A	Method Blank	Total/NA	Solid	5035	
LCS 880-29739/1-A	Lab Control Sample	Total/NA	Solid	5035	
LCSD 880-29739/2-A	Lab Control Sample Dup	Total/NA	Solid	5035	
890-2515-33 MS	BH-140 8	Total/NA	Solid	5035	
890-2515-33 MSD	BH-140 8	Total/NA	Solid	5035	

Analysis Batch: 29790

Lab Sample ID	Client Sample ID	Prep Type	Matrix	Method	Prep Batch
890-2515-1	SW34 0-6	Total/NA	Solid	8021B	29722
890-2515-2	SW35 0-6	Total/NA	Solid	8021B	29722
890-2515-3	SW36 0-6	Total/NA	Solid	8021B	29722
890-2515-4	SW37 0-6	Total/NA	Solid	8021B	29722
890-2515-5	BH-106 6	Total/NA	Solid	8021B	29722
890-2515-6	BH-108 6	Total/NA	Solid	8021B	29722
890-2515-7	BH-114 10	Total/NA	Solid	8021B	29722
890-2515-8	BH-115 10	Total/NA	Solid	8021B	29722
890-2515-9	BH-116 10	Total/NA	Solid	8021B	29722
890-2515-10	BH-117 10	Total/NA	Solid	8021B	29722
890-2515-12	BH-119 8	Total/NA	Solid	8021B	29722
890-2515-33	BH-140 8	Total/NA	Solid	8021B	29739
890-2515-34	BH-141 8	Total/NA	Solid	8021B	29739
MB 880-29722/5-A	Method Blank	Total/NA	Solid	8021B	29722

QC Association Summary

Client: Tetra Tech, Inc.
Project/Site: Kaiser SWD

Job ID: 890-2515-1
SDG: Lea County NM

GC VOA (Continued)

Analysis Batch: 29790 (Continued)

Lab Sample ID	Client Sample ID	Prep Type	Matrix	Method	Prep Batch
MB 880-29739/5-A	Method Blank	Total/NA	Solid	8021B	29739
LCS 880-29722/1-A	Lab Control Sample	Total/NA	Solid	8021B	29722
LCS 880-29739/1-A	Lab Control Sample	Total/NA	Solid	8021B	29739
LCSD 880-29722/2-A	Lab Control Sample Dup	Total/NA	Solid	8021B	29722
LCSD 880-29739/2-A	Lab Control Sample Dup	Total/NA	Solid	8021B	29739
890-2515-33 MS	BH-140 8	Total/NA	Solid	8021B	29739
890-2515-33 MSD	BH-140 8	Total/NA	Solid	8021B	29739

Analysis Batch: 29793

Lab Sample ID	Client Sample ID	Prep Type	Matrix	Method	Prep Batch
890-2515-1	SW34 0-6	Total/NA	Solid	Total BTEX	
890-2515-2	SW35 0-6	Total/NA	Solid	Total BTEX	
890-2515-3	SW36 0-6	Total/NA	Solid	Total BTEX	
890-2515-4	SW37 0-6	Total/NA	Solid	Total BTEX	
890-2515-5	BH-106 6	Total/NA	Solid	Total BTEX	
890-2515-6	BH-108 6	Total/NA	Solid	Total BTEX	
890-2515-7	BH-114 10	Total/NA	Solid	Total BTEX	
890-2515-8	BH-115 10	Total/NA	Solid	Total BTEX	
890-2515-9	BH-116 10	Total/NA	Solid	Total BTEX	
890-2515-10	BH-117 10	Total/NA	Solid	Total BTEX	
890-2515-11	BH-118 10	Total/NA	Solid	Total BTEX	
890-2515-12	BH-119 8	Total/NA	Solid	Total BTEX	
890-2515-13	BH-120 8	Total/NA	Solid	Total BTEX	
890-2515-14	BH-121 8	Total/NA	Solid	Total BTEX	
890-2515-15	BH-122 8	Total/NA	Solid	Total BTEX	
890-2515-16	BH-123 8	Total/NA	Solid	Total BTEX	
890-2515-17	BH-124 8	Total/NA	Solid	Total BTEX	
890-2515-18	BH-125 8	Total/NA	Solid	Total BTEX	
890-2515-19	BH-126 8	Total/NA	Solid	Total BTEX	
890-2515-20	BH-127 8	Total/NA	Solid	Total BTEX	
890-2515-21	BH-128 8	Total/NA	Solid	Total BTEX	
890-2515-22	BH-129 8	Total/NA	Solid	Total BTEX	
890-2515-23	BH-130 8	Total/NA	Solid	Total BTEX	
890-2515-24	BH-131 8	Total/NA	Solid	Total BTEX	
890-2515-25	BH-132 8	Total/NA	Solid	Total BTEX	
890-2515-26	BH-133 8	Total/NA	Solid	Total BTEX	
890-2515-27	BH-134 8	Total/NA	Solid	Total BTEX	
890-2515-28	BH-135 8	Total/NA	Solid	Total BTEX	
890-2515-29	BH-136 8	Total/NA	Solid	Total BTEX	
890-2515-30	BH-137 8	Total/NA	Solid	Total BTEX	
890-2515-31	BH-138 8	Total/NA	Solid	Total BTEX	
890-2515-32	BH-139 8	Total/NA	Solid	Total BTEX	
890-2515-33	BH-140 8	Total/NA	Solid	Total BTEX	
890-2515-34	BH-141 8	Total/NA	Solid	Total BTEX	

Prep Batch: 29987

Lab Sample ID	Client Sample ID	Prep Type	Matrix	Method	Prep Batch
890-2515-11	BH-118 10	Total/NA	Solid	5035	
MB 880-29987/5-A	Method Blank	Total/NA	Solid	5035	
LCS 880-29987/1-A	Lab Control Sample	Total/NA	Solid	5035	
LCSD 880-29987/2-A	Lab Control Sample Dup	Total/NA	Solid	5035	

QC Association Summary

Client: Tetra Tech, Inc.
Project/Site: Kaiser SWD

Job ID: 890-2515-1
SDG: Lea County NM

GC VOA (Continued)

Prep Batch: 29987 (Continued)

Lab Sample ID	Client Sample ID	Prep Type	Matrix	Method	Prep Batch
880-17011-A-1-D MS	Matrix Spike	Total/NA	Solid	5035	
880-17011-A-1-E MSD	Matrix Spike Duplicate	Total/NA	Solid	5035	

Analysis Batch: 30016

Lab Sample ID	Client Sample ID	Prep Type	Matrix	Method	Prep Batch
890-2515-11	BH-118 10	Total/NA	Solid	8021B	29987
MB 880-29987/5-A	Method Blank	Total/NA	Solid	8021B	29987
LCS 880-29987/1-A	Lab Control Sample	Total/NA	Solid	8021B	29987
LCSD 880-29987/2-A	Lab Control Sample Dup	Total/NA	Solid	8021B	29987
880-17011-A-1-D MS	Matrix Spike	Total/NA	Solid	8021B	29987
880-17011-A-1-E MSD	Matrix Spike Duplicate	Total/NA	Solid	8021B	29987

GC Semi VOA

Analysis Batch: 29499

Lab Sample ID	Client Sample ID	Prep Type	Matrix	Method	Prep Batch
890-2515-1	SW34 0-6	Total/NA	Solid	8015B NM	29557
890-2515-2	SW35 0-6	Total/NA	Solid	8015B NM	29557
890-2515-3	SW36 0-6	Total/NA	Solid	8015B NM	29557
890-2515-4	SW37 0-6	Total/NA	Solid	8015B NM	29557
890-2515-5	BH-106 6	Total/NA	Solid	8015B NM	29557
890-2515-6	BH-108 6	Total/NA	Solid	8015B NM	29557
890-2515-7	BH-114 10	Total/NA	Solid	8015B NM	29557
890-2515-8	BH-115 10	Total/NA	Solid	8015B NM	29557
890-2515-9	BH-116 10	Total/NA	Solid	8015B NM	29557
890-2515-10	BH-117 10	Total/NA	Solid	8015B NM	29557
890-2515-11	BH-118 10	Total/NA	Solid	8015B NM	29557
890-2515-12	BH-119 8	Total/NA	Solid	8015B NM	29557
890-2515-13	BH-120 8	Total/NA	Solid	8015B NM	29557
890-2515-14	BH-121 8	Total/NA	Solid	8015B NM	29557
890-2515-15	BH-122 8	Total/NA	Solid	8015B NM	29557
890-2515-16	BH-123 8	Total/NA	Solid	8015B NM	29557
890-2515-17	BH-124 8	Total/NA	Solid	8015B NM	29557
890-2515-18	BH-125 8	Total/NA	Solid	8015B NM	29557
890-2515-19	BH-126 8	Total/NA	Solid	8015B NM	29557
890-2515-20	BH-127 8	Total/NA	Solid	8015B NM	29557
MB 880-29557/1-A	Method Blank	Total/NA	Solid	8015B NM	29557
LCS 880-29557/2-A	Lab Control Sample	Total/NA	Solid	8015B NM	29557
LCSD 880-29557/3-A	Lab Control Sample Dup	Total/NA	Solid	8015B NM	29557
890-2515-1 MS	SW34 0-6	Total/NA	Solid	8015B NM	29557
890-2515-1 MSD	SW34 0-6	Total/NA	Solid	8015B NM	29557

Prep Batch: 29557

Lab Sample ID	Client Sample ID	Prep Type	Matrix	Method	Prep Batch
890-2515-1	SW34 0-6	Total/NA	Solid	8015NM Prep	
890-2515-2	SW35 0-6	Total/NA	Solid	8015NM Prep	
890-2515-3	SW36 0-6	Total/NA	Solid	8015NM Prep	
890-2515-4	SW37 0-6	Total/NA	Solid	8015NM Prep	
890-2515-5	BH-106 6	Total/NA	Solid	8015NM Prep	
890-2515-6	BH-108 6	Total/NA	Solid	8015NM Prep	
890-2515-7	BH-114 10	Total/NA	Solid	8015NM Prep	

QC Association Summary

Client: Tetra Tech, Inc.
Project/Site: Kaiser SWD

Job ID: 890-2515-1
SDG: Lea County NM

GC Semi VOA (Continued)

Prep Batch: 29557 (Continued)

Lab Sample ID	Client Sample ID	Prep Type	Matrix	Method	Prep Batch
890-2515-8	BH-115 10	Total/NA	Solid	8015NM Prep	
890-2515-9	BH-116 10	Total/NA	Solid	8015NM Prep	
890-2515-10	BH-117 10	Total/NA	Solid	8015NM Prep	
890-2515-11	BH-118 10	Total/NA	Solid	8015NM Prep	
890-2515-12	BH-119 8	Total/NA	Solid	8015NM Prep	
890-2515-13	BH-120 8	Total/NA	Solid	8015NM Prep	
890-2515-14	BH-121 8	Total/NA	Solid	8015NM Prep	
890-2515-15	BH-122 8	Total/NA	Solid	8015NM Prep	
890-2515-16	BH-123 8	Total/NA	Solid	8015NM Prep	
890-2515-17	BH-124 8	Total/NA	Solid	8015NM Prep	
890-2515-18	BH-125 8	Total/NA	Solid	8015NM Prep	
890-2515-19	BH-126 8	Total/NA	Solid	8015NM Prep	
890-2515-20	BH-127 8	Total/NA	Solid	8015NM Prep	
MB 880-29557/1-A	Method Blank	Total/NA	Solid	8015NM Prep	
LCS 880-29557/2-A	Lab Control Sample	Total/NA	Solid	8015NM Prep	
LCSD 880-29557/3-A	Lab Control Sample Dup	Total/NA	Solid	8015NM Prep	
890-2515-1 MS	SW34 0-6	Total/NA	Solid	8015NM Prep	
890-2515-1 MSD	SW34 0-6	Total/NA	Solid	8015NM Prep	

Prep Batch: 29563

Lab Sample ID	Client Sample ID	Prep Type	Matrix	Method	Prep Batch
890-2515-21	BH-128 8	Total/NA	Solid	8015NM Prep	
890-2515-22	BH-129 8	Total/NA	Solid	8015NM Prep	
890-2515-23	BH-130 8	Total/NA	Solid	8015NM Prep	
890-2515-24	BH-131 8	Total/NA	Solid	8015NM Prep	
890-2515-25	BH-132 8	Total/NA	Solid	8015NM Prep	
890-2515-26	BH-133 8	Total/NA	Solid	8015NM Prep	
890-2515-27	BH-134 8	Total/NA	Solid	8015NM Prep	
890-2515-28	BH-135 8	Total/NA	Solid	8015NM Prep	
890-2515-29	BH-136 8	Total/NA	Solid	8015NM Prep	
890-2515-30	BH-137 8	Total/NA	Solid	8015NM Prep	
890-2515-31	BH-138 8	Total/NA	Solid	8015NM Prep	
890-2515-32	BH-139 8	Total/NA	Solid	8015NM Prep	
890-2515-33	BH-140 8	Total/NA	Solid	8015NM Prep	
890-2515-34	BH-141 8	Total/NA	Solid	8015NM Prep	
MB 880-29563/1-A	Method Blank	Total/NA	Solid	8015NM Prep	
LCS 880-29563/2-A	Lab Control Sample	Total/NA	Solid	8015NM Prep	
LCSD 880-29563/3-A	Lab Control Sample Dup	Total/NA	Solid	8015NM Prep	
890-2515-21 MS	BH-128 8	Total/NA	Solid	8015NM Prep	
890-2515-21 MSD	BH-128 8	Total/NA	Solid	8015NM Prep	

Analysis Batch: 29603

Lab Sample ID	Client Sample ID	Prep Type	Matrix	Method	Prep Batch
890-2515-21	BH-128 8	Total/NA	Solid	8015B NM	29563
890-2515-22	BH-129 8	Total/NA	Solid	8015B NM	29563
890-2515-23	BH-130 8	Total/NA	Solid	8015B NM	29563
890-2515-24	BH-131 8	Total/NA	Solid	8015B NM	29563
890-2515-25	BH-132 8	Total/NA	Solid	8015B NM	29563
890-2515-26	BH-133 8	Total/NA	Solid	8015B NM	29563
890-2515-27	BH-134 8	Total/NA	Solid	8015B NM	29563
890-2515-28	BH-135 8	Total/NA	Solid	8015B NM	29563

QC Association Summary

Client: Tetra Tech, Inc.
Project/Site: Kaiser SWD

Job ID: 890-2515-1
SDG: Lea County NM

GC Semi VOA (Continued)

Analysis Batch: 29603 (Continued)

Lab Sample ID	Client Sample ID	Prep Type	Matrix	Method	Prep Batch
890-2515-29	BH-136 8	Total/NA	Solid	8015B NM	29563
890-2515-30	BH-137 8	Total/NA	Solid	8015B NM	29563
890-2515-31	BH-138 8	Total/NA	Solid	8015B NM	29563
890-2515-32	BH-139 8	Total/NA	Solid	8015B NM	29563
890-2515-33	BH-140 8	Total/NA	Solid	8015B NM	29563
890-2515-34	BH-141 8	Total/NA	Solid	8015B NM	29563
MB 880-29563/1-A	Method Blank	Total/NA	Solid	8015B NM	29563
LCS 880-29563/2-A	Lab Control Sample	Total/NA	Solid	8015B NM	29563
LCSD 880-29563/3-A	Lab Control Sample Dup	Total/NA	Solid	8015B NM	29563
890-2515-21 MS	BH-128 8	Total/NA	Solid	8015B NM	29563
890-2515-21 MSD	BH-128 8	Total/NA	Solid	8015B NM	29563

Analysis Batch: 29634

Lab Sample ID	Client Sample ID	Prep Type	Matrix	Method	Prep Batch
890-2515-1	SW34 0-6	Total/NA	Solid	8015 NM	
890-2515-2	SW35 0-6	Total/NA	Solid	8015 NM	
890-2515-3	SW36 0-6	Total/NA	Solid	8015 NM	
890-2515-4	SW37 0-6	Total/NA	Solid	8015 NM	
890-2515-5	BH-106 6	Total/NA	Solid	8015 NM	
890-2515-6	BH-108 6	Total/NA	Solid	8015 NM	
890-2515-7	BH-114 10	Total/NA	Solid	8015 NM	
890-2515-8	BH-115 10	Total/NA	Solid	8015 NM	
890-2515-9	BH-116 10	Total/NA	Solid	8015 NM	
890-2515-10	BH-117 10	Total/NA	Solid	8015 NM	
890-2515-11	BH-118 10	Total/NA	Solid	8015 NM	
890-2515-12	BH-119 8	Total/NA	Solid	8015 NM	
890-2515-13	BH-120 8	Total/NA	Solid	8015 NM	
890-2515-14	BH-121 8	Total/NA	Solid	8015 NM	
890-2515-15	BH-122 8	Total/NA	Solid	8015 NM	
890-2515-16	BH-123 8	Total/NA	Solid	8015 NM	
890-2515-17	BH-124 8	Total/NA	Solid	8015 NM	
890-2515-18	BH-125 8	Total/NA	Solid	8015 NM	
890-2515-19	BH-126 8	Total/NA	Solid	8015 NM	
890-2515-20	BH-127 8	Total/NA	Solid	8015 NM	
890-2515-21	BH-128 8	Total/NA	Solid	8015 NM	
890-2515-22	BH-129 8	Total/NA	Solid	8015 NM	
890-2515-23	BH-130 8	Total/NA	Solid	8015 NM	
890-2515-24	BH-131 8	Total/NA	Solid	8015 NM	
890-2515-25	BH-132 8	Total/NA	Solid	8015 NM	
890-2515-26	BH-133 8	Total/NA	Solid	8015 NM	
890-2515-27	BH-134 8	Total/NA	Solid	8015 NM	
890-2515-28	BH-135 8	Total/NA	Solid	8015 NM	
890-2515-29	BH-136 8	Total/NA	Solid	8015 NM	
890-2515-30	BH-137 8	Total/NA	Solid	8015 NM	
890-2515-31	BH-138 8	Total/NA	Solid	8015 NM	
890-2515-32	BH-139 8	Total/NA	Solid	8015 NM	
890-2515-33	BH-140 8	Total/NA	Solid	8015 NM	
890-2515-34	BH-141 8	Total/NA	Solid	8015 NM	

QC Association Summary

Client: Tetra Tech, Inc.
Project/Site: Kaiser SWD

Job ID: 890-2515-1
SDG: Lea County NM

HPLC/IC

Leach Batch: 29401

Lab Sample ID	Client Sample ID	Prep Type	Matrix	Method	Prep Batch
890-2515-21	BH-128 8	Soluble	Solid	DI Leach	
890-2515-22	BH-129 8	Soluble	Solid	DI Leach	
890-2515-23	BH-130 8	Soluble	Solid	DI Leach	
890-2515-24	BH-131 8	Soluble	Solid	DI Leach	
890-2515-25	BH-132 8	Soluble	Solid	DI Leach	
890-2515-26	BH-133 8	Soluble	Solid	DI Leach	
890-2515-27	BH-134 8	Soluble	Solid	DI Leach	
890-2515-28	BH-135 8	Soluble	Solid	DI Leach	
890-2515-29	BH-136 8	Soluble	Solid	DI Leach	
890-2515-30	BH-137 8	Soluble	Solid	DI Leach	
890-2515-31	BH-138 8	Soluble	Solid	DI Leach	
890-2515-32	BH-139 8	Soluble	Solid	DI Leach	
890-2515-33	BH-140 8	Soluble	Solid	DI Leach	
890-2515-34	BH-141 8	Soluble	Solid	DI Leach	
MB 880-29401/1-A	Method Blank	Soluble	Solid	DI Leach	
LCS 880-29401/2-A	Lab Control Sample	Soluble	Solid	DI Leach	
LCSD 880-29401/3-A	Lab Control Sample Dup	Soluble	Solid	DI Leach	
890-2515-21 MS	BH-128 8	Soluble	Solid	DI Leach	
890-2515-21 MSD	BH-128 8	Soluble	Solid	DI Leach	
890-2515-31 MS	BH-138 8	Soluble	Solid	DI Leach	
890-2515-31 MSD	BH-138 8	Soluble	Solid	DI Leach	

Leach Batch: 29402

Lab Sample ID	Client Sample ID	Prep Type	Matrix	Method	Prep Batch
890-2515-1	SW34 0-6	Soluble	Solid	DI Leach	
890-2515-2	SW35 0-6	Soluble	Solid	DI Leach	
890-2515-3	SW36 0-6	Soluble	Solid	DI Leach	
890-2515-4	SW37 0-6	Soluble	Solid	DI Leach	
890-2515-5	BH-106 6	Soluble	Solid	DI Leach	
890-2515-6	BH-108 6	Soluble	Solid	DI Leach	
890-2515-7	BH-114 10	Soluble	Solid	DI Leach	
890-2515-8	BH-115 10	Soluble	Solid	DI Leach	
890-2515-9	BH-116 10	Soluble	Solid	DI Leach	
890-2515-10	BH-117 10	Soluble	Solid	DI Leach	
890-2515-11	BH-118 10	Soluble	Solid	DI Leach	
890-2515-12	BH-119 8	Soluble	Solid	DI Leach	
890-2515-13	BH-120 8	Soluble	Solid	DI Leach	
890-2515-14	BH-121 8	Soluble	Solid	DI Leach	
890-2515-15	BH-122 8	Soluble	Solid	DI Leach	
890-2515-16	BH-123 8	Soluble	Solid	DI Leach	
890-2515-17	BH-124 8	Soluble	Solid	DI Leach	
890-2515-18	BH-125 8	Soluble	Solid	DI Leach	
890-2515-19	BH-126 8	Soluble	Solid	DI Leach	
890-2515-20	BH-127 8	Soluble	Solid	DI Leach	
MB 880-29402/1-A	Method Blank	Soluble	Solid	DI Leach	
LCS 880-29402/2-A	Lab Control Sample	Soluble	Solid	DI Leach	
LCSD 880-29402/3-A	Lab Control Sample Dup	Soluble	Solid	DI Leach	
890-2515-1 MS	SW34 0-6	Soluble	Solid	DI Leach	
890-2515-1 MSD	SW34 0-6	Soluble	Solid	DI Leach	
890-2515-11 MS	BH-118 10	Soluble	Solid	DI Leach	
890-2515-11 MSD	BH-118 10	Soluble	Solid	DI Leach	

QC Association Summary

Client: Tetra Tech, Inc.
Project/Site: Kaiser SWD

Job ID: 890-2515-1
SDG: Lea County NM

HPLC/IC

Analysis Batch: 29640

Lab Sample ID	Client Sample ID	Prep Type	Matrix	Method	Prep Batch
890-2515-1	SW34 0-6	Soluble	Solid	300.0	29402
890-2515-2	SW35 0-6	Soluble	Solid	300.0	29402
890-2515-3	SW36 0-6	Soluble	Solid	300.0	29402
890-2515-4	SW37 0-6	Soluble	Solid	300.0	29402
890-2515-5	BH-106 6	Soluble	Solid	300.0	29402
890-2515-6	BH-108 6	Soluble	Solid	300.0	29402
890-2515-7	BH-114 10	Soluble	Solid	300.0	29402
890-2515-8	BH-115 10	Soluble	Solid	300.0	29402
890-2515-9	BH-116 10	Soluble	Solid	300.0	29402
890-2515-10	BH-117 10	Soluble	Solid	300.0	29402
890-2515-11	BH-118 10	Soluble	Solid	300.0	29402
890-2515-12	BH-119 8	Soluble	Solid	300.0	29402
890-2515-13	BH-120 8	Soluble	Solid	300.0	29402
890-2515-14	BH-121 8	Soluble	Solid	300.0	29402
890-2515-15	BH-122 8	Soluble	Solid	300.0	29402
890-2515-16	BH-123 8	Soluble	Solid	300.0	29402
890-2515-17	BH-124 8	Soluble	Solid	300.0	29402
890-2515-18	BH-125 8	Soluble	Solid	300.0	29402
890-2515-19	BH-126 8	Soluble	Solid	300.0	29402
890-2515-20	BH-127 8	Soluble	Solid	300.0	29402
MB 880-29402/1-A	Method Blank	Soluble	Solid	300.0	29402
LCS 880-29402/2-A	Lab Control Sample	Soluble	Solid	300.0	29402
LCSD 880-29402/3-A	Lab Control Sample Dup	Soluble	Solid	300.0	29402
890-2515-1 MS	SW34 0-6	Soluble	Solid	300.0	29402
890-2515-1 MSD	SW34 0-6	Soluble	Solid	300.0	29402
890-2515-11 MS	BH-118 10	Soluble	Solid	300.0	29402
890-2515-11 MSD	BH-118 10	Soluble	Solid	300.0	29402

Analysis Batch: 29646

Lab Sample ID	Client Sample ID	Prep Type	Matrix	Method	Prep Batch
890-2515-21	BH-128 8	Soluble	Solid	300.0	29401
890-2515-22	BH-129 8	Soluble	Solid	300.0	29401
890-2515-23	BH-130 8	Soluble	Solid	300.0	29401
890-2515-24	BH-131 8	Soluble	Solid	300.0	29401
890-2515-25	BH-132 8	Soluble	Solid	300.0	29401
890-2515-26	BH-133 8	Soluble	Solid	300.0	29401
890-2515-27	BH-134 8	Soluble	Solid	300.0	29401
890-2515-28	BH-135 8	Soluble	Solid	300.0	29401
890-2515-29	BH-136 8	Soluble	Solid	300.0	29401
890-2515-30	BH-137 8	Soluble	Solid	300.0	29401
890-2515-31	BH-138 8	Soluble	Solid	300.0	29401
890-2515-32	BH-139 8	Soluble	Solid	300.0	29401
890-2515-33	BH-140 8	Soluble	Solid	300.0	29401
890-2515-34	BH-141 8	Soluble	Solid	300.0	29401
MB 880-29401/1-A	Method Blank	Soluble	Solid	300.0	29401
LCS 880-29401/2-A	Lab Control Sample	Soluble	Solid	300.0	29401
LCSD 880-29401/3-A	Lab Control Sample Dup	Soluble	Solid	300.0	29401
890-2515-21 MS	BH-128 8	Soluble	Solid	300.0	29401
890-2515-21 MSD	BH-128 8	Soluble	Solid	300.0	29401
890-2515-31 MS	BH-138 8	Soluble	Solid	300.0	29401
890-2515-31 MSD	BH-138 8	Soluble	Solid	300.0	29401

Lab Chronicle

Client: Tetra Tech, Inc.
Project/Site: Kaiser SWD

Job ID: 890-2515-1
SDG: Lea County NM

Client Sample ID: SW34 0-6

Lab Sample ID: 890-2515-1
Matrix: Solid
Date Collected: 07/06/22 00:00
Date Received: 07/08/22 16:08

Prep Type	Batch Type	Batch Method	Run	Dil Factor	Initial Amount	Final Amount	Batch Number	Prepared or Analyzed	Analyst	Lab
Total/NA	Prep	5035			5.03 g	5 mL	29722	07/14/22 09:52	EL	XEN MID
Total/NA	Analysis	8021B		1	5 mL	5 mL	29790	07/15/22 12:56	MR	XEN MID
Total/NA	Analysis	Total BTEX		1			29793	07/15/22 08:13	AJ	XEN MID
Total/NA	Analysis	8015 NM		1			29634	07/13/22 09:51	SM	XEN MID
Total/NA	Prep	8015NM Prep			10.03 g	10 mL	29557	07/12/22 14:24	DM	XEN MID
Total/NA	Analysis	8015B NM		1			29499	07/12/22 20:46	SM	XEN MID
Soluble	Leach	DI Leach			4.99 g	50 mL	29402	07/11/22 09:13	KS	XEN MID
Soluble	Analysis	300.0		1			29640	07/14/22 03:51	CH	XEN MID

Client Sample ID: SW35 0-6

Lab Sample ID: 890-2515-2
Matrix: Solid
Date Collected: 07/06/22 00:00
Date Received: 07/08/22 16:08

Prep Type	Batch Type	Batch Method	Run	Dil Factor	Initial Amount	Final Amount	Batch Number	Prepared or Analyzed	Analyst	Lab
Total/NA	Prep	5035			4.98 g	5 mL	29722	07/14/22 09:52	EL	XEN MID
Total/NA	Analysis	8021B		1	5 mL	5 mL	29790	07/15/22 13:17	MR	XEN MID
Total/NA	Analysis	Total BTEX		1			29793	07/15/22 08:13	AJ	XEN MID
Total/NA	Analysis	8015 NM		1			29634	07/13/22 09:51	SM	XEN MID
Total/NA	Prep	8015NM Prep			10.01 g	10 mL	29557	07/12/22 14:24	DM	XEN MID
Total/NA	Analysis	8015B NM		1			29499	07/12/22 21:50	SM	XEN MID
Soluble	Leach	DI Leach			5.02 g	50 mL	29402	07/11/22 09:13	KS	XEN MID
Soluble	Analysis	300.0		1			29640	07/14/22 04:18	CH	XEN MID

Client Sample ID: SW36 0-6

Lab Sample ID: 890-2515-3
Matrix: Solid
Date Collected: 07/06/22 00:00
Date Received: 07/08/22 16:08

Prep Type	Batch Type	Batch Method	Run	Dil Factor	Initial Amount	Final Amount	Batch Number	Prepared or Analyzed	Analyst	Lab
Total/NA	Prep	5035			4.96 g	5 mL	29722	07/14/22 09:52	EL	XEN MID
Total/NA	Analysis	8021B		1	5 mL	5 mL	29790	07/15/22 17:36	MR	XEN MID
Total/NA	Analysis	Total BTEX		1			29793	07/15/22 08:13	AJ	XEN MID
Total/NA	Analysis	8015 NM		1			29634	07/13/22 09:51	SM	XEN MID
Total/NA	Prep	8015NM Prep			10.02 g	10 mL	29557	07/12/22 14:24	DM	XEN MID
Total/NA	Analysis	8015B NM		1			29499	07/12/22 22:11	SM	XEN MID
Soluble	Leach	DI Leach			4.95 g	50 mL	29402	07/11/22 09:13	KS	XEN MID
Soluble	Analysis	300.0		1			29640	07/14/22 04:27	CH	XEN MID

Client Sample ID: SW37 0-6

Lab Sample ID: 890-2515-4
Matrix: Solid
Date Collected: 07/06/22 00:00
Date Received: 07/08/22 16:08

Prep Type	Batch Type	Batch Method	Run	Dil Factor	Initial Amount	Final Amount	Batch Number	Prepared or Analyzed	Analyst	Lab
Total/NA	Prep	5035			5.02 g	5 mL	29722	07/14/22 09:52	EL	XEN MID
Total/NA	Analysis	8021B		1	5 mL	5 mL	29790	07/15/22 16:25	MR	XEN MID
Total/NA	Analysis	Total BTEX		1			29793	07/15/22 08:13	AJ	XEN MID

Lab Chronicle

Client: Tetra Tech, Inc.
Project/Site: Kaiser SWD

Job ID: 890-2515-1
SDG: Lea County NM

Client Sample ID: SW37 0-6

Lab Sample ID: 890-2515-4
Matrix: Solid
Date Collected: 07/06/22 00:00
Date Received: 07/08/22 16:08

Prep Type	Batch Type	Batch Method	Run	Dil Factor	Initial Amount	Final Amount	Batch Number	Prepared or Analyzed	Analyst	Lab
Total/NA	Analysis	8015 NM		1			29634	07/13/22 09:51	SM	XEN MID
Total/NA	Prep	8015NM Prep			10.03 g	10 mL	29557	07/12/22 14:24	DM	XEN MID
Total/NA	Analysis	8015B NM		1			29499	07/12/22 22:33	SM	XEN MID
Soluble	Leach	DI Leach			5.01 g	50 mL	29402	07/11/22 09:13	KS	XEN MID
Soluble	Analysis	300.0		1			29640	07/14/22 04:37	CH	XEN MID

Client Sample ID: BH-106 6

Lab Sample ID: 890-2515-5
Matrix: Solid
Date Collected: 07/06/22 00:00
Date Received: 07/08/22 16:08

Prep Type	Batch Type	Batch Method	Run	Dil Factor	Initial Amount	Final Amount	Batch Number	Prepared or Analyzed	Analyst	Lab
Total/NA	Prep	5035			5.05 g	5 mL	29722	07/14/22 09:52	EL	XEN MID
Total/NA	Analysis	8021B		1	5 mL	5 mL	29790	07/15/22 18:18	MR	XEN MID
Total/NA	Analysis	Total BTEX		1			29793	07/15/22 08:13	AJ	XEN MID
Total/NA	Analysis	8015 NM		1			29634	07/13/22 09:51	SM	XEN MID
Total/NA	Prep	8015NM Prep			10.01 g	10 mL	29557	07/12/22 14:24	DM	XEN MID
Total/NA	Analysis	8015B NM		1			29499	07/12/22 22:54	SM	XEN MID
Soluble	Leach	DI Leach			5.05 g	50 mL	29402	07/11/22 09:13	KS	XEN MID
Soluble	Analysis	300.0		1			29640	07/14/22 04:46	CH	XEN MID

Client Sample ID: BH-108 6

Lab Sample ID: 890-2515-6
Matrix: Solid
Date Collected: 07/06/22 00:00
Date Received: 07/08/22 16:08

Prep Type	Batch Type	Batch Method	Run	Dil Factor	Initial Amount	Final Amount	Batch Number	Prepared or Analyzed	Analyst	Lab
Total/NA	Prep	5035			5.04 g	5 mL	29722	07/14/22 09:52	EL	XEN MID
Total/NA	Analysis	8021B		1	5 mL	5 mL	29790	07/15/22 18:38	MR	XEN MID
Total/NA	Analysis	Total BTEX		1			29793	07/15/22 08:13	AJ	XEN MID
Total/NA	Analysis	8015 NM		1			29634	07/13/22 09:51	SM	XEN MID
Total/NA	Prep	8015NM Prep			10.00 g	10 mL	29557	07/12/22 14:24	DM	XEN MID
Total/NA	Analysis	8015B NM		1			29499	07/12/22 23:16	SM	XEN MID
Soluble	Leach	DI Leach			4.98 g	50 mL	29402	07/11/22 09:13	KS	XEN MID
Soluble	Analysis	300.0		1			29640	07/14/22 08:00	CH	XEN MID

Client Sample ID: BH-114 10

Lab Sample ID: 890-2515-7
Matrix: Solid
Date Collected: 07/06/22 00:00
Date Received: 07/08/22 16:08

Prep Type	Batch Type	Batch Method	Run	Dil Factor	Initial Amount	Final Amount	Batch Number	Prepared or Analyzed	Analyst	Lab
Total/NA	Prep	5035			4.95 g	5 mL	29722	07/14/22 09:52	EL	XEN MID
Total/NA	Analysis	8021B		10	5 mL	5 mL	29790	07/15/22 19:20	MR	XEN MID
Total/NA	Analysis	Total BTEX		1			29793	07/15/22 08:13	AJ	XEN MID
Total/NA	Analysis	8015 NM		1			29634	07/13/22 09:51	SM	XEN MID
Total/NA	Prep	8015NM Prep			10.01 g	10 mL	29557	07/12/22 14:24	DM	XEN MID
Total/NA	Analysis	8015B NM		1			29499	07/13/22 04:16	SM	XEN MID

Lab Chronicle

Client: Tetra Tech, Inc.
Project/Site: Kaiser SWD

Job ID: 890-2515-1
SDG: Lea County NM

Client Sample ID: BH-114 10

Date Collected: 07/06/22 00:00
Date Received: 07/08/22 16:08

Lab Sample ID: 890-2515-7

Matrix: Solid

Prep Type	Batch Type	Batch Method	Run	Dil Factor	Initial Amount	Final Amount	Batch Number	Prepared or Analyzed	Analyst	Lab
Soluble	Leach	DI Leach			5 g	50 mL	29402	07/11/22 09:13	KS	XEN MID
Soluble	Analysis	300.0		1			29640	07/14/22 08:09	CH	XEN MID

Client Sample ID: BH-115 10

Date Collected: 07/06/22 00:00
Date Received: 07/08/22 16:08

Lab Sample ID: 890-2515-8

Matrix: Solid

Prep Type	Batch Type	Batch Method	Run	Dil Factor	Initial Amount	Final Amount	Batch Number	Prepared or Analyzed	Analyst	Lab
Total/NA	Prep	5035			4.98 g	5 mL	29722	07/14/22 09:52	EL	XEN MID
Total/NA	Analysis	8021B		10	5 mL	5 mL	29790	07/15/22 19:40	MR	XEN MID
Total/NA	Analysis	Total BTEX		1			29793	07/15/22 08:13	AJ	XEN MID
Total/NA	Analysis	8015 NM		1			29634	07/13/22 09:51	SM	XEN MID
Total/NA	Prep	8015NM Prep			10.02 g	10 mL	29557	07/12/22 14:24	DM	XEN MID
Total/NA	Analysis	8015B NM		1			29499	07/13/22 04:38	SM	XEN MID
Soluble	Leach	DI Leach			5 g	50 mL	29402	07/11/22 09:13	KS	XEN MID
Soluble	Analysis	300.0		1			29640	07/14/22 08:18	CH	XEN MID

Client Sample ID: BH-116 10

Date Collected: 07/06/22 00:00
Date Received: 07/08/22 16:08

Lab Sample ID: 890-2515-9

Matrix: Solid

Prep Type	Batch Type	Batch Method	Run	Dil Factor	Initial Amount	Final Amount	Batch Number	Prepared or Analyzed	Analyst	Lab
Total/NA	Prep	5035			4.96 g	5 mL	29722	07/14/22 09:52	EL	XEN MID
Total/NA	Analysis	8021B		10	5 mL	5 mL	29790	07/15/22 20:01	MR	XEN MID
Total/NA	Analysis	Total BTEX		1			29793	07/15/22 08:13	AJ	XEN MID
Total/NA	Analysis	8015 NM		1			29634	07/13/22 09:51	SM	XEN MID
Total/NA	Prep	8015NM Prep			10.02 g	10 mL	29557	07/12/22 14:24	DM	XEN MID
Total/NA	Analysis	8015B NM		1			29499	07/13/22 03:54	SM	XEN MID
Soluble	Leach	DI Leach			5.02 g	50 mL	29402	07/11/22 09:13	KS	XEN MID
Soluble	Analysis	300.0		1			29640	07/14/22 08:28	CH	XEN MID

Client Sample ID: BH-117 10

Date Collected: 07/06/22 00:00
Date Received: 07/08/22 16:08

Lab Sample ID: 890-2515-10

Matrix: Solid

Prep Type	Batch Type	Batch Method	Run	Dil Factor	Initial Amount	Final Amount	Batch Number	Prepared or Analyzed	Analyst	Lab
Total/NA	Prep	5035			5.03 g	5 mL	29722	07/14/22 09:52	EL	XEN MID
Total/NA	Analysis	8021B		10	5 mL	5 mL	29790	07/15/22 20:22	MR	XEN MID
Total/NA	Analysis	Total BTEX		1			29793	07/15/22 08:13	AJ	XEN MID
Total/NA	Analysis	8015 NM		1			29634	07/13/22 09:51	SM	XEN MID
Total/NA	Prep	8015NM Prep			10.00 g	10 mL	29557	07/12/22 14:24	DM	XEN MID
Total/NA	Analysis	8015B NM		1			29499	07/13/22 02:50	SM	XEN MID
Soluble	Leach	DI Leach			5.04 g	50 mL	29402	07/11/22 09:13	KS	XEN MID
Soluble	Analysis	300.0		1			29640	07/14/22 08:37	CH	XEN MID

Lab Chronicle

Client: Tetra Tech, Inc.
Project/Site: Kaiser SWD

Job ID: 890-2515-1
SDG: Lea County NM

Client Sample ID: BH-118 10

Date Collected: 07/06/22 00:00
Date Received: 07/08/22 16:08

Lab Sample ID: 890-2515-11

Matrix: Solid

Prep Type	Batch Type	Batch Method	Run	Dil Factor	Initial Amount	Final Amount	Batch Number	Prepared or Analyzed	Analyst	Lab
Total/NA	Prep	5035			4.95 g	5 mL	29987	07/18/22 15:14	MR	XEN MID
Total/NA	Analysis	8021B		50			30016	07/19/22 16:21	MR	XEN MID
Total/NA	Analysis	Total BTEX		1			29793	07/15/22 08:13	AJ	XEN MID
Total/NA	Analysis	8015 NM		1			29634	07/13/22 09:51	SM	XEN MID
Total/NA	Prep	8015NM Prep			10.03 g	10 mL	29557	07/12/22 14:24	DM	XEN MID
Total/NA	Analysis	8015B NM		5			29499	07/13/22 03:12	SM	XEN MID
Soluble	Leach	DI Leach			5.05 g	50 mL	29402	07/11/22 09:13	KS	XEN MID
Soluble	Analysis	300.0		1			29640	07/14/22 08:46	CH	XEN MID

Client Sample ID: BH-119 8

Date Collected: 07/06/22 00:00
Date Received: 07/08/22 16:08

Lab Sample ID: 890-2515-12

Matrix: Solid

Prep Type	Batch Type	Batch Method	Run	Dil Factor	Initial Amount	Final Amount	Batch Number	Prepared or Analyzed	Analyst	Lab
Total/NA	Prep	5035			5.00 g	5 mL	29722	07/14/22 09:52	EL	XEN MID
Total/NA	Analysis	8021B		1	5 mL	5 mL	29790	07/15/22 18:59	MR	XEN MID
Total/NA	Analysis	Total BTEX		1			29793	07/15/22 08:13	AJ	XEN MID
Total/NA	Analysis	8015 NM		1			29634	07/13/22 09:51	SM	XEN MID
Total/NA	Prep	8015NM Prep			10.01 g	10 mL	29557	07/12/22 14:24	DM	XEN MID
Total/NA	Analysis	8015B NM		5			29499	07/13/22 03:33	SM	XEN MID
Soluble	Leach	DI Leach			4.99 g	50 mL	29402	07/11/22 09:13	KS	XEN MID
Soluble	Analysis	300.0		5			29640	07/14/22 09:14	CH	XEN MID

Client Sample ID: BH-120 8

Date Collected: 07/06/22 00:00
Date Received: 07/08/22 16:08

Lab Sample ID: 890-2515-13

Matrix: Solid

Prep Type	Batch Type	Batch Method	Run	Dil Factor	Initial Amount	Final Amount	Batch Number	Prepared or Analyzed	Analyst	Lab
Total/NA	Prep	5035			4.97 g	5 mL	29723	07/14/22 09:57	EL	XEN MID
Total/NA	Analysis	8021B		1			29700	07/15/22 01:35	MR	XEN MID
Total/NA	Analysis	Total BTEX		1			29793	07/15/22 08:13	AJ	XEN MID
Total/NA	Analysis	8015 NM		1			29634	07/13/22 09:51	SM	XEN MID
Total/NA	Prep	8015NM Prep			10.04 g	10 mL	29557	07/12/22 14:24	DM	XEN MID
Total/NA	Analysis	8015B NM		1			29499	07/12/22 23:37	SM	XEN MID
Soluble	Leach	DI Leach			4.97 g	50 mL	29402	07/11/22 09:13	KS	XEN MID
Soluble	Analysis	300.0		5			29640	07/14/22 09:23	CH	XEN MID

Client Sample ID: BH-121 8

Date Collected: 07/06/22 00:00
Date Received: 07/08/22 16:08

Lab Sample ID: 890-2515-14

Matrix: Solid

Prep Type	Batch Type	Batch Method	Run	Dil Factor	Initial Amount	Final Amount	Batch Number	Prepared or Analyzed	Analyst	Lab
Total/NA	Prep	5035			4.98 g	5 mL	29723	07/14/22 09:57	EL	XEN MID
Total/NA	Analysis	8021B		1			29700	07/15/22 02:01	MR	XEN MID
Total/NA	Analysis	Total BTEX		1			29793	07/15/22 08:13	AJ	XEN MID

Lab Chronicle

Client: Tetra Tech, Inc.
Project/Site: Kaiser SWD

Job ID: 890-2515-1
SDG: Lea County NM

Client Sample ID: BH-121 8

Date Collected: 07/06/22 00:00
Date Received: 07/08/22 16:08

Lab Sample ID: 890-2515-14

Matrix: Solid

Prep Type	Batch Type	Batch Method	Run	Dil Factor	Initial Amount	Final Amount	Batch Number	Prepared or Analyzed	Analyst	Lab
Total/NA	Analysis	8015 NM		1			29634	07/13/22 09:51	SM	XEN MID
Total/NA	Prep	8015NM Prep			10.03 g	10 mL	29557	07/12/22 14:24	DM	XEN MID
Total/NA	Analysis	8015B NM		1			29499	07/12/22 23:59	SM	XEN MID
Soluble	Leach	DI Leach			4.97 g	50 mL	29402	07/11/22 09:13	KS	XEN MID
Soluble	Analysis	300.0		20			29640	07/14/22 18:25	CH	XEN MID

Client Sample ID: BH-122 8

Date Collected: 07/06/22 00:00
Date Received: 07/08/22 16:08

Lab Sample ID: 890-2515-15

Matrix: Solid

Prep Type	Batch Type	Batch Method	Run	Dil Factor	Initial Amount	Final Amount	Batch Number	Prepared or Analyzed	Analyst	Lab
Total/NA	Prep	5035			4.95 g	5 mL	29723	07/14/22 09:57	EL	XEN MID
Total/NA	Analysis	8021B		1			29700	07/15/22 02:27	MR	XEN MID
Total/NA	Analysis	Total BTEX		1			29793	07/15/22 08:13	AJ	XEN MID
Total/NA	Analysis	8015 NM		1			29634	07/13/22 09:51	SM	XEN MID
Total/NA	Prep	8015NM Prep			10.01 g	10 mL	29557	07/12/22 14:24	DM	XEN MID
Total/NA	Analysis	8015B NM		1			29499	07/13/22 00:20	SM	XEN MID
Soluble	Leach	DI Leach			4.95 g	50 mL	29402	07/11/22 09:13	KS	XEN MID
Soluble	Analysis	300.0		5			29640	07/14/22 18:34	CH	XEN MID

Client Sample ID: BH-123 8

Date Collected: 07/06/22 00:00
Date Received: 07/08/22 16:08

Lab Sample ID: 890-2515-16

Matrix: Solid

Prep Type	Batch Type	Batch Method	Run	Dil Factor	Initial Amount	Final Amount	Batch Number	Prepared or Analyzed	Analyst	Lab
Total/NA	Prep	5035			5.03 g	5 mL	29723	07/14/22 09:57	EL	XEN MID
Total/NA	Analysis	8021B		1			29700	07/15/22 02:54	MR	XEN MID
Total/NA	Analysis	Total BTEX		1			29793	07/15/22 08:13	AJ	XEN MID
Total/NA	Analysis	8015 NM		1			29634	07/13/22 09:51	SM	XEN MID
Total/NA	Prep	8015NM Prep			10.02 g	10 mL	29557	07/12/22 14:24	DM	XEN MID
Total/NA	Analysis	8015B NM		1			29499	07/13/22 00:41	SM	XEN MID
Soluble	Leach	DI Leach			5.03 g	50 mL	29402	07/11/22 09:13	KS	XEN MID
Soluble	Analysis	300.0		1			29640	07/14/22 18:43	CH	XEN MID

Client Sample ID: BH-124 8

Date Collected: 07/06/22 00:00
Date Received: 07/08/22 16:08

Lab Sample ID: 890-2515-17

Matrix: Solid

Prep Type	Batch Type	Batch Method	Run	Dil Factor	Initial Amount	Final Amount	Batch Number	Prepared or Analyzed	Analyst	Lab
Total/NA	Prep	5035			5.04 g	5 mL	29723	07/14/22 09:57	EL	XEN MID
Total/NA	Analysis	8021B		1			29700	07/15/22 03:20	MR	XEN MID
Total/NA	Analysis	Total BTEX		1			29793	07/15/22 08:13	AJ	XEN MID
Total/NA	Analysis	8015 NM		1			29634	07/13/22 09:51	SM	XEN MID
Total/NA	Prep	8015NM Prep			10.01 g	10 mL	29557	07/12/22 14:24	DM	XEN MID
Total/NA	Analysis	8015B NM		1			29499	07/13/22 01:24	SM	XEN MID

Lab Chronicle

Client: Tetra Tech, Inc.
Project/Site: Kaiser SWD

Job ID: 890-2515-1
SDG: Lea County NM

Client Sample ID: BH-124 8

Date Collected: 07/06/22 00:00
Date Received: 07/08/22 16:08

Lab Sample ID: 890-2515-17

Matrix: Solid

Prep Type	Batch Type	Batch Method	Run	Dil Factor	Initial Amount	Final Amount	Batch Number	Prepared or Analyzed	Analyst	Lab
Soluble	Leach	DI Leach			5.04 g	50 mL	29402	07/11/22 09:13	KS	XEN MID
Soluble	Analysis	300.0		1			29640	07/14/22 18:52	CH	XEN MID

Client Sample ID: BH-125 8

Date Collected: 07/06/22 00:00
Date Received: 07/08/22 16:08

Lab Sample ID: 890-2515-18

Matrix: Solid

Prep Type	Batch Type	Batch Method	Run	Dil Factor	Initial Amount	Final Amount	Batch Number	Prepared or Analyzed	Analyst	Lab
Total/NA	Prep	5035			5.01 g	5 mL	29723	07/14/22 09:57	EL	XEN MID
Total/NA	Analysis	8021B		1			29700	07/15/22 03:46	MR	XEN MID
Total/NA	Analysis	Total BTEX		1			29793	07/15/22 08:13	AJ	XEN MID
Total/NA	Analysis	8015 NM		1			29634	07/13/22 09:51	SM	XEN MID
Total/NA	Prep	8015NM Prep			10.00 g	10 mL	29557	07/12/22 14:24	DM	XEN MID
Total/NA	Analysis	8015B NM		1			29499	07/13/22 01:46	SM	XEN MID
Soluble	Leach	DI Leach			5.01 g	50 mL	29402	07/11/22 09:13	KS	XEN MID
Soluble	Analysis	300.0		5			29640	07/14/22 19:02	CH	XEN MID

Client Sample ID: BH-126 8

Date Collected: 07/07/22 00:00
Date Received: 07/08/22 16:08

Lab Sample ID: 890-2515-19

Matrix: Solid

Prep Type	Batch Type	Batch Method	Run	Dil Factor	Initial Amount	Final Amount	Batch Number	Prepared or Analyzed	Analyst	Lab
Total/NA	Prep	5035			5.00 g	5 mL	29723	07/14/22 09:57	EL	XEN MID
Total/NA	Analysis	8021B		1			29700	07/15/22 04:13	MR	XEN MID
Total/NA	Analysis	Total BTEX		1			29793	07/15/22 08:13	AJ	XEN MID
Total/NA	Analysis	8015 NM		1			29634	07/13/22 09:51	SM	XEN MID
Total/NA	Prep	8015NM Prep			10.01 g	10 mL	29557	07/12/22 14:24	DM	XEN MID
Total/NA	Analysis	8015B NM		1			29499	07/13/22 02:07	SM	XEN MID
Soluble	Leach	DI Leach			5 g	50 mL	29402	07/11/22 09:13	KS	XEN MID
Soluble	Analysis	300.0		20			29640	07/14/22 19:11	CH	XEN MID

Client Sample ID: BH-127 8

Date Collected: 07/07/22 00:00
Date Received: 07/08/22 16:08

Lab Sample ID: 890-2515-20

Matrix: Solid

Prep Type	Batch Type	Batch Method	Run	Dil Factor	Initial Amount	Final Amount	Batch Number	Prepared or Analyzed	Analyst	Lab
Total/NA	Prep	5035			4.95 g	5 mL	29723	07/14/22 09:57	EL	XEN MID
Total/NA	Analysis	8021B		1			29700	07/15/22 04:39	MR	XEN MID
Total/NA	Analysis	Total BTEX		1			29793	07/15/22 08:13	AJ	XEN MID
Total/NA	Analysis	8015 NM		1			29634	07/13/22 09:51	SM	XEN MID
Total/NA	Prep	8015NM Prep			10.02 g	10 mL	29557	07/12/22 14:24	DM	XEN MID
Total/NA	Analysis	8015B NM		1			29499	07/13/22 02:29	SM	XEN MID
Soluble	Leach	DI Leach			5 g	50 mL	29402	07/11/22 09:13	KS	XEN MID
Soluble	Analysis	300.0		5			29640	07/14/22 19:20	CH	XEN MID

Lab Chronicle

Client: Tetra Tech, Inc.
Project/Site: Kaiser SWD

Job ID: 890-2515-1
SDG: Lea County NM

Client Sample ID: BH-128 8

Lab Sample ID: 890-2515-21

Date Collected: 07/07/22 00:00
Matrix: Solid
Date Received: 07/08/22 16:08

Prep Type	Batch Type	Batch Method	Run	Dil Factor	Initial Amount	Final Amount	Batch Number	Prepared or Analyzed	Analyst	Lab
Total/NA	Prep	5035			4.99 g	5 mL	29723	07/14/22 09:57	EL	XEN MID
Total/NA	Analysis	8021B		1			29700	07/15/22 05:05	MR	XEN MID
Total/NA	Analysis	Total BTEX		1			29793	07/15/22 08:13	AJ	XEN MID
Total/NA	Analysis	8015 NM		1			29634	07/13/22 09:51	SM	XEN MID
Total/NA	Prep	8015NM Prep			10.03 g	10 mL	29563	07/12/22 15:30	DM	XEN MID
Total/NA	Analysis	8015B NM		1			29603	07/13/22 11:31	AJ	XEN MID
Soluble	Leach	DI Leach			4.96 g	50 mL	29401	07/11/22 09:10	KS	XEN MID
Soluble	Analysis	300.0		1			29646	07/14/22 07:28	CH	XEN MID

Client Sample ID: BH-129 8

Lab Sample ID: 890-2515-22

Date Collected: 07/07/22 00:00
Matrix: Solid
Date Received: 07/08/22 16:08

Prep Type	Batch Type	Batch Method	Run	Dil Factor	Initial Amount	Final Amount	Batch Number	Prepared or Analyzed	Analyst	Lab
Total/NA	Prep	5035			4.98 g	5 mL	29723	07/14/22 09:57	EL	XEN MID
Total/NA	Analysis	8021B		1			29700	07/15/22 05:32	MR	XEN MID
Total/NA	Analysis	Total BTEX		1			29793	07/15/22 08:13	AJ	XEN MID
Total/NA	Analysis	8015 NM		1			29634	07/13/22 09:51	SM	XEN MID
Total/NA	Prep	8015NM Prep			10.01 g	10 mL	29563	07/12/22 15:30	DM	XEN MID
Total/NA	Analysis	8015B NM		1			29603	07/13/22 12:36	AJ	XEN MID
Soluble	Leach	DI Leach			5.05 g	50 mL	29401	07/11/22 09:10	KS	XEN MID
Soluble	Analysis	300.0		1			29646	07/14/22 07:52	CH	XEN MID

Client Sample ID: BH-130 8

Lab Sample ID: 890-2515-23

Date Collected: 07/07/22 00:00
Matrix: Solid
Date Received: 07/08/22 16:08

Prep Type	Batch Type	Batch Method	Run	Dil Factor	Initial Amount	Final Amount	Batch Number	Prepared or Analyzed	Analyst	Lab
Total/NA	Prep	5035			5.03 g	5 mL	29723	07/14/22 09:57	EL	XEN MID
Total/NA	Analysis	8021B		1			29700	07/15/22 07:18	MR	XEN MID
Total/NA	Analysis	Total BTEX		1			29793	07/15/22 08:13	AJ	XEN MID
Total/NA	Analysis	8015 NM		1			29634	07/13/22 09:51	SM	XEN MID
Total/NA	Prep	8015NM Prep			10.02 g	10 mL	29563	07/12/22 15:30	DM	XEN MID
Total/NA	Analysis	8015B NM		1			29603	07/13/22 12:58	AJ	XEN MID
Soluble	Leach	DI Leach			5.01 g	50 mL	29401	07/11/22 09:10	KS	XEN MID
Soluble	Analysis	300.0		1			29646	07/14/22 08:00	CH	XEN MID

Client Sample ID: BH-131 8

Lab Sample ID: 890-2515-24

Date Collected: 07/07/22 00:00
Matrix: Solid
Date Received: 07/08/22 16:08

Prep Type	Batch Type	Batch Method	Run	Dil Factor	Initial Amount	Final Amount	Batch Number	Prepared or Analyzed	Analyst	Lab
Total/NA	Prep	5035			5.00 g	5 mL	29723	07/14/22 09:57	EL	XEN MID
Total/NA	Analysis	8021B		1			29700	07/15/22 07:45	MR	XEN MID
Total/NA	Analysis	Total BTEX		1			29793	07/15/22 08:13	AJ	XEN MID

Lab Chronicle

Client: Tetra Tech, Inc.
Project/Site: Kaiser SWD

Job ID: 890-2515-1
SDG: Lea County NM

Client Sample ID: BH-131 8

Lab Sample ID: 890-2515-24
Matrix: Solid
Date Collected: 07/07/22 00:00
Date Received: 07/08/22 16:08

Prep Type	Batch Type	Batch Method	Run	Dil Factor	Initial Amount	Final Amount	Batch Number	Prepared or Analyzed	Analyst	Lab
Total/NA	Analysis	8015 NM		1			29634	07/13/22 09:51	SM	XEN MID
Total/NA	Prep	8015NM Prep			10.03 g	10 mL	29563	07/12/22 15:30	DM	XEN MID
Total/NA	Analysis	8015B NM		1			29603	07/13/22 13:20	AJ	XEN MID
Soluble	Leach	DI Leach			5 g	50 mL	29401	07/11/22 09:10	KS	XEN MID
Soluble	Analysis	300.0		1			29646	07/14/22 08:07	CH	XEN MID

Client Sample ID: BH-132 8

Lab Sample ID: 890-2515-25
Matrix: Solid
Date Collected: 07/06/22 00:00
Date Received: 07/08/22 16:08

Prep Type	Batch Type	Batch Method	Run	Dil Factor	Initial Amount	Final Amount	Batch Number	Prepared or Analyzed	Analyst	Lab
Total/NA	Prep	5035			5.05 g	5 mL	29723	07/14/22 09:57	EL	XEN MID
Total/NA	Analysis	8021B		1			29700	07/15/22 08:11	MR	XEN MID
Total/NA	Analysis	Total BTEX		1			29793	07/15/22 08:13	AJ	XEN MID
Total/NA	Analysis	8015 NM		1			29634	07/13/22 09:51	SM	XEN MID
Total/NA	Prep	8015NM Prep			10.01 g	10 mL	29563	07/12/22 15:30	DM	XEN MID
Total/NA	Analysis	8015B NM		1			29603	07/13/22 13:41	AJ	XEN MID
Soluble	Leach	DI Leach			5.04 g	50 mL	29401	07/11/22 09:10	KS	XEN MID
Soluble	Analysis	300.0		1			29646	07/14/22 08:15	CH	XEN MID

Client Sample ID: BH-133 8

Lab Sample ID: 890-2515-26
Matrix: Solid
Date Collected: 07/06/22 00:00
Date Received: 07/08/22 16:08

Prep Type	Batch Type	Batch Method	Run	Dil Factor	Initial Amount	Final Amount	Batch Number	Prepared or Analyzed	Analyst	Lab
Total/NA	Prep	5035			4.97 g	5 mL	29723	07/14/22 09:57	EL	XEN MID
Total/NA	Analysis	8021B		1			29700	07/15/22 08:49	MR	XEN MID
Total/NA	Analysis	Total BTEX		1			29793	07/15/22 08:13	AJ	XEN MID
Total/NA	Analysis	8015 NM		1			29634	07/13/22 09:51	SM	XEN MID
Total/NA	Prep	8015NM Prep			10.00 g	10 mL	29563	07/12/22 15:30	DM	XEN MID
Total/NA	Analysis	8015B NM		1			29603	07/13/22 14:03	AJ	XEN MID
Soluble	Leach	DI Leach			5.05 g	50 mL	29401	07/11/22 09:10	KS	XEN MID
Soluble	Analysis	300.0		1			29646	07/14/22 08:39	CH	XEN MID

Client Sample ID: BH-134 8

Lab Sample ID: 890-2515-27
Matrix: Solid
Date Collected: 07/07/22 00:00
Date Received: 07/08/22 16:08

Prep Type	Batch Type	Batch Method	Run	Dil Factor	Initial Amount	Final Amount	Batch Number	Prepared or Analyzed	Analyst	Lab
Total/NA	Prep	5035			4.96 g	5 mL	29723	07/14/22 09:57	EL	XEN MID
Total/NA	Analysis	8021B		1			29700	07/15/22 09:16	MR	XEN MID
Total/NA	Analysis	Total BTEX		1			29793	07/15/22 08:13	AJ	XEN MID
Total/NA	Analysis	8015 NM		1			29634	07/13/22 09:51	SM	XEN MID
Total/NA	Prep	8015NM Prep			10.01 g	10 mL	29563	07/12/22 15:30	DM	XEN MID
Total/NA	Analysis	8015B NM		1			29603	07/13/22 14:24	AJ	XEN MID

Eurofins Carlsbad

Lab Chronicle

Client: Tetra Tech, Inc.
Project/Site: Kaiser SWD

Job ID: 890-2515-1
SDG: Lea County NM

Client Sample ID: BH-134 8

Date Collected: 07/07/22 00:00
Date Received: 07/08/22 16:08

Lab Sample ID: 890-2515-27

Matrix: Solid

Prep Type	Batch Type	Batch Method	Run	Dil Factor	Initial Amount	Final Amount	Batch Number	Prepared or Analyzed	Analyst	Lab
Soluble	Leach	DI Leach			4.99 g	50 mL	29401	07/11/22 09:10	KS	XEN MID
Soluble	Analysis	300.0		1			29646	07/14/22 08:47	CH	XEN MID

Client Sample ID: BH-135 8

Date Collected: 07/07/22 00:00
Date Received: 07/08/22 16:08

Lab Sample ID: 890-2515-28

Matrix: Solid

Prep Type	Batch Type	Batch Method	Run	Dil Factor	Initial Amount	Final Amount	Batch Number	Prepared or Analyzed	Analyst	Lab
Total/NA	Prep	5035			5.01 g	5 mL	29723	07/14/22 09:57	EL	XEN MID
Total/NA	Analysis	8021B		1			29700	07/15/22 09:42	MR	XEN MID
Total/NA	Analysis	Total BTEX		1			29793	07/15/22 08:13	AJ	XEN MID
Total/NA	Analysis	8015 NM		1			29634	07/13/22 09:51	SM	XEN MID
Total/NA	Prep	8015NM Prep			10.02 g	10 mL	29563	07/12/22 15:30	DM	XEN MID
Total/NA	Analysis	8015B NM		1			29603	07/13/22 14:45	AJ	XEN MID
Soluble	Leach	DI Leach			5.03 g	50 mL	29401	07/11/22 09:10	KS	XEN MID
Soluble	Analysis	300.0		1			29646	07/14/22 10:01	CH	XEN MID

Client Sample ID: BH-136 8

Date Collected: 07/07/22 00:00
Date Received: 07/08/22 16:08

Lab Sample ID: 890-2515-29

Matrix: Solid

Prep Type	Batch Type	Batch Method	Run	Dil Factor	Initial Amount	Final Amount	Batch Number	Prepared or Analyzed	Analyst	Lab
Total/NA	Prep	5035			5.00 g	5 mL	29723	07/14/22 09:57	EL	XEN MID
Total/NA	Analysis	8021B		1			29700	07/15/22 10:08	MR	XEN MID
Total/NA	Analysis	Total BTEX		1			29793	07/15/22 08:13	AJ	XEN MID
Total/NA	Analysis	8015 NM		1			29634	07/13/22 09:51	SM	XEN MID
Total/NA	Prep	8015NM Prep			10.01 g	10 mL	29563	07/12/22 15:30	DM	XEN MID
Total/NA	Analysis	8015B NM		1			29603	07/13/22 15:07	AJ	XEN MID
Soluble	Leach	DI Leach			5.02 g	50 mL	29401	07/11/22 09:10	KS	XEN MID
Soluble	Analysis	300.0		1			29646	07/14/22 10:09	CH	XEN MID

Client Sample ID: BH-137 8

Date Collected: 07/07/22 00:00
Date Received: 07/08/22 16:08

Lab Sample ID: 890-2515-30

Matrix: Solid

Prep Type	Batch Type	Batch Method	Run	Dil Factor	Initial Amount	Final Amount	Batch Number	Prepared or Analyzed	Analyst	Lab
Total/NA	Prep	5035			4.98 g	5 mL	29723	07/14/22 09:57	EL	XEN MID
Total/NA	Analysis	8021B		1			29700	07/15/22 10:34	MR	XEN MID
Total/NA	Analysis	Total BTEX		1			29793	07/15/22 08:13	AJ	XEN MID
Total/NA	Analysis	8015 NM		1			29634	07/13/22 09:51	SM	XEN MID
Total/NA	Prep	8015NM Prep			10.02 g	10 mL	29563	07/12/22 15:30	DM	XEN MID
Total/NA	Analysis	8015B NM		1			29603	07/13/22 15:28	AJ	XEN MID
Soluble	Leach	DI Leach			5 g	50 mL	29401	07/11/22 09:10	KS	XEN MID
Soluble	Analysis	300.0		1			29646	07/14/22 10:17	CH	XEN MID

Lab Chronicle

Client: Tetra Tech, Inc.
Project/Site: Kaiser SWD

Job ID: 890-2515-1
SDG: Lea County NM

Client Sample ID: BH-138 8

Lab Sample ID: 890-2515-31

Date Collected: 07/07/22 00:00
Matrix: Solid
Date Received: 07/08/22 16:08

Prep Type	Batch Type	Batch Method	Run	Dil Factor	Initial Amount	Final Amount	Batch Number	Prepared or Analyzed	Analyst	Lab
Total/NA	Prep	5035			4.99 g	5 mL	29723	07/14/22 09:57	EL	XEN MID
Total/NA	Analysis	8021B		1			29700	07/15/22 11:01	MR	XEN MID
Total/NA	Analysis	Total BTEX		1			29793	07/15/22 08:13	AJ	XEN MID
Total/NA	Analysis	8015 NM		1			29634	07/13/22 09:51	SM	XEN MID
Total/NA	Prep	8015NM Prep			10.00 g	10 mL	29563	07/12/22 15:30	DM	XEN MID
Total/NA	Analysis	8015B NM		1			29603	07/13/22 16:11	AJ	XEN MID
Soluble	Leach	DI Leach			5.01 g	50 mL	29401	07/11/22 09:10	KS	XEN MID
Soluble	Analysis	300.0		1			29646	07/14/22 10:25	CH	XEN MID

Client Sample ID: BH-139 8

Lab Sample ID: 890-2515-32

Date Collected: 07/07/22 00:00
Matrix: Solid
Date Received: 07/08/22 16:08

Prep Type	Batch Type	Batch Method	Run	Dil Factor	Initial Amount	Final Amount	Batch Number	Prepared or Analyzed	Analyst	Lab
Total/NA	Prep	5035			4.95 g	5 mL	29723	07/14/22 09:57	EL	XEN MID
Total/NA	Analysis	8021B		1			29700	07/15/22 11:27	MR	XEN MID
Total/NA	Analysis	Total BTEX		1			29793	07/15/22 08:13	AJ	XEN MID
Total/NA	Analysis	8015 NM		1			29634	07/13/22 09:51	SM	XEN MID
Total/NA	Prep	8015NM Prep			10.02 g	10 mL	29563	07/12/22 15:30	DM	XEN MID
Total/NA	Analysis	8015B NM		1			29603	07/13/22 16:32	AJ	XEN MID
Soluble	Leach	DI Leach			5 g	50 mL	29401	07/11/22 09:10	KS	XEN MID
Soluble	Analysis	300.0		5			29646	07/14/22 15:23	CH	XEN MID

Client Sample ID: BH-140 8

Lab Sample ID: 890-2515-33

Date Collected: 07/06/22 00:00
Matrix: Solid
Date Received: 07/08/22 16:08

Prep Type	Batch Type	Batch Method	Run	Dil Factor	Initial Amount	Final Amount	Batch Number	Prepared or Analyzed	Analyst	Lab
Total/NA	Prep	5035			5.03 g	5 mL	29739	07/14/22 10:08	EL	XEN MID
Total/NA	Analysis	8021B		1	5 mL	5 mL	29790	07/15/22 23:49	MR	XEN MID
Total/NA	Analysis	Total BTEX		1			29793	07/15/22 08:13	AJ	XEN MID
Total/NA	Analysis	8015 NM		1			29634	07/13/22 09:51	SM	XEN MID
Total/NA	Prep	8015NM Prep			10.04 g	10 mL	29563	07/12/22 15:30	DM	XEN MID
Total/NA	Analysis	8015B NM		1			29603	07/13/22 16:53	AJ	XEN MID
Soluble	Leach	DI Leach			5.03 g	50 mL	29401	07/11/22 09:10	KS	XEN MID
Soluble	Analysis	300.0		1			29646	07/14/22 15:31	CH	XEN MID

Client Sample ID: BH-141 8

Lab Sample ID: 890-2515-34

Date Collected: 07/07/22 00:00
Matrix: Solid
Date Received: 07/08/22 16:08

Prep Type	Batch Type	Batch Method	Run	Dil Factor	Initial Amount	Final Amount	Batch Number	Prepared or Analyzed	Analyst	Lab
Total/NA	Prep	5035			5.05 g	5 mL	29739	07/14/22 10:08	EL	XEN MID
Total/NA	Analysis	8021B		1	5 mL	5 mL	29790	07/16/22 00:10	MR	XEN MID
Total/NA	Analysis	Total BTEX		1			29793	07/15/22 08:13	AJ	XEN MID

Lab Chronicle

Client: Tetra Tech, Inc.
Project/Site: Kaiser SWD

Job ID: 890-2515-1
SDG: Lea County NM

Client Sample ID: BH-141 8
Date Collected: 07/07/22 00:00
Date Received: 07/08/22 16:08

Lab Sample ID: 890-2515-34
Matrix: Solid

Prep Type	Batch Type	Batch Method	Run	Dil Factor	Initial Amount	Final Amount	Batch Number	Prepared or Analyzed	Analyst	Lab
Total/NA	Analysis	8015 NM		1			29634	07/13/22 09:51	SM	XEN MID
Total/NA	Prep	8015NM Prep			10.03 g	10 mL	29563	07/12/22 15:30	DM	XEN MID
Total/NA	Analysis	8015B NM		1			29603	07/13/22 17:15	AJ	XEN MID
Soluble	Leach	DI Leach			5.05 g	50 mL	29401	07/11/22 09:10	KS	XEN MID
Soluble	Analysis	300.0		5			29646	07/14/22 15:55	CH	XEN MID

Laboratory References:

XEN MID = Eurofins Midland, 1211 W. Florida Ave, Midland, TX 79701, TEL (432)704-5440

Accreditation/Certification Summary

Client: Tetra Tech, Inc.
Project/Site: Kaiser SWD

Job ID: 890-2515-1
SDG: Lea County NM

Laboratory: Eurofins Midland

Unless otherwise noted, all analytes for this laboratory were covered under each accreditation/certification below.

Authority	Program	Identification Number	Expiration Date
Texas	NELAP	T104704400-22-24	06-30-23

The following analytes are included in this report, but the laboratory is not certified by the governing authority. This list may include analytes for which the agency does not offer certification.

Analysis Method	Prep Method	Matrix	Analyte
8015 NM		Solid	Total TPH
Total BTEX		Solid	Total BTEX

Method Summary

Client: Tetra Tech, Inc.
Project/Site: Kaiser SWD

Job ID: 890-2515-1
SDG: Lea County NM

Method	Method Description	Protocol	Laboratory
8021B	Volatile Organic Compounds (GC)	SW846	XEN MID
Total BTEX	Total BTEX Calculation	TAL SOP	XEN MID
8015 NM	Diesel Range Organics (DRO) (GC)	SW846	XEN MID
8015B NM	Diesel Range Organics (DRO) (GC)	SW846	XEN MID
300.0	Anions, Ion Chromatography	MCAWW	XEN MID
5035	Closed System Purge and Trap	SW846	XEN MID
8015NM Prep	Microextraction	SW846	XEN MID
DI Leach	Deionized Water Leaching Procedure	ASTM	XEN MID

Protocol References:

ASTM = ASTM International

MCAWW = "Methods For Chemical Analysis Of Water And Wastes", EPA-600/4-79-020, March 1983 And Subsequent Revisions.

SW846 = "Test Methods For Evaluating Solid Waste, Physical/Chemical Methods", Third Edition, November 1986 And Its Updates.

TAL SOP = TestAmerica Laboratories, Standard Operating Procedure

Laboratory References:

XEN MID = Eurofins Midland, 1211 W. Florida Ave, Midland, TX 79701, TEL (432)704-5440

Sample Summary

Client: Tetra Tech, Inc.
Project/Site: Kaiser SWD

Job ID: 890-2515-1
SDG: Lea County NM

Lab Sample ID	Client Sample ID	Matrix	Collected	Received	Depth
890-2515-1	SW34 0-6	Solid	07/06/22 00:00	07/08/22 16:08	0 - 6
890-2515-2	SW35 0-6	Solid	07/06/22 00:00	07/08/22 16:08	0 - 6
890-2515-3	SW36 0-6	Solid	07/06/22 00:00	07/08/22 16:08	0 - 6
890-2515-4	SW37 0-6	Solid	07/06/22 00:00	07/08/22 16:08	0 - 6
890-2515-5	BH-106 6	Solid	07/06/22 00:00	07/08/22 16:08	6
890-2515-6	BH-108 6	Solid	07/06/22 00:00	07/08/22 16:08	6
890-2515-7	BH-114 10	Solid	07/06/22 00:00	07/08/22 16:08	10
890-2515-8	BH-115 10	Solid	07/06/22 00:00	07/08/22 16:08	10
890-2515-9	BH-116 10	Solid	07/06/22 00:00	07/08/22 16:08	10
890-2515-10	BH-117 10	Solid	07/06/22 00:00	07/08/22 16:08	10
890-2515-11	BH-118 10	Solid	07/06/22 00:00	07/08/22 16:08	10
890-2515-12	BH-119 8	Solid	07/06/22 00:00	07/08/22 16:08	8
890-2515-13	BH-120 8	Solid	07/06/22 00:00	07/08/22 16:08	8
890-2515-14	BH-121 8	Solid	07/06/22 00:00	07/08/22 16:08	8
890-2515-15	BH-122 8	Solid	07/06/22 00:00	07/08/22 16:08	8
890-2515-16	BH-123 8	Solid	07/06/22 00:00	07/08/22 16:08	8
890-2515-17	BH-124 8	Solid	07/06/22 00:00	07/08/22 16:08	8
890-2515-18	BH-125 8	Solid	07/06/22 00:00	07/08/22 16:08	8
890-2515-19	BH-126 8	Solid	07/07/22 00:00	07/08/22 16:08	8
890-2515-20	BH-127 8	Solid	07/07/22 00:00	07/08/22 16:08	8
890-2515-21	BH-128 8	Solid	07/07/22 00:00	07/08/22 16:08	8
890-2515-22	BH-129 8	Solid	07/07/22 00:00	07/08/22 16:08	8
890-2515-23	BH-130 8	Solid	07/07/22 00:00	07/08/22 16:08	8
890-2515-24	BH-131 8	Solid	07/07/22 00:00	07/08/22 16:08	8
890-2515-25	BH-132 8	Solid	07/06/22 00:00	07/08/22 16:08	8
890-2515-26	BH-133 8	Solid	07/06/22 00:00	07/08/22 16:08	8
890-2515-27	BH-134 8	Solid	07/07/22 00:00	07/08/22 16:08	8
890-2515-28	BH-135 8	Solid	07/07/22 00:00	07/08/22 16:08	8
890-2515-29	BH-136 8	Solid	07/07/22 00:00	07/08/22 16:08	8
890-2515-30	BH-137 8	Solid	07/07/22 00:00	07/08/22 16:08	8
890-2515-31	BH-138 8	Solid	07/07/22 00:00	07/08/22 16:08	8
890-2515-32	BH-139 8	Solid	07/07/22 00:00	07/08/22 16:08	8
890-2515-33	BH-140 8	Solid	07/06/22 00:00	07/08/22 16:08	8
890-2515-34	BH-141 8	Solid	07/07/22 00:00	07/08/22 16:08	8

Analysis Request of Chain of Custody Record

Page 1 of 4

Tetra Tech, Inc.

Client Name: Permian Water Solutions	Site Manager: Clair Gonzales
Project Name: Kaiser SWD	Clair.Gonzales@tetratech.com
Project Location (county, state): Lea County, NM	Project #: 212C-MD-02230
Invoice to: Permian Water Solutions - Dusty McMurff	
Receiving Laboratory: Eurofins Xenco	Sampler Signature: Peyton Oliver
Comments:	

ANALYSIS REQUEST (Circle or Specify Method No.)

LAB # (LAB USE ONLY)	SAMPLE IDENTIFICATION	SAMPLING DATE	SAMPLING TIME	MATRIX WATER	MATRIX SOIL	PRESERVATIVE METHOD HCL	HNO3	ICE	None	# CONTAINERS	FILTERED (Y/N)	BTEX 8021B	TPH TX1005 (Ext to C35)	TPH 8015M (GRO - DRO - ORO - MRO)	PAH 8270C	Total Metals Ag As Ba Cd Cr Pb Se Hg	TCLP Metals Ag As Ba Cd Cr Pb Se Hg	TCLP Volatiles	TCLP Semi Volatiles	RCI	GCMS Vol. 8260B / 624	GCMS Semi. Vol. 8270C / 625	Pesticides 8081B / 608	Herbicides 8151A / 615	TLM (Asbestos)	Chloride	Chloride Sulfate TDS	General Water Chemistry (see attached list)	Anion/Cation Balance	Hold
	SW-34 (0-6')	7/6/2022			X			X				X		X												X				
	SW-35 (0-6')	7/6/2022			X			X				X		X												X				
	SW-36 (0-6')	7/6/2022			X			X				X		X												X				
	SW-37 (0-6')	7/6/2022			X			X				X		X												X				
	BH-106 (6')	7/6/2022			X			X				X		X												X				
	BH-108 (6')	7/6/2022			X			X				X		X												X				
	BH-114 (10')	7/6/2022			X			X				X		X												X				
	BH-115 (10')	7/6/2022			X			X				X		X												X				
	BH-116 (10')	7/6/2022			X			X				X		X												X				
	BH-117 (10')	7/6/2022			X			X				X		X												X				

Relinquished by	Date	Time	Received by	Date	Time
Peyton Oliver	7/8/22	1609	Cloe Cisneros	7-8-22	1608
Relinquished by	Date	Time	Received by	Date	Time
Relinquished by	Date	Time	Received by	Date	Time

LAB USE ONLY

Sample Temperature: 3-2, 3-0

REMARKS:

- [X] STANDARD
- [ ] RUSH Same Day 24 hr 48 hr 72 hr
- [ ] Rush Charges Authorized
- [ ] Special Report Limits or TRRP Report

(Circle) HAND DELIVERED FEDEX UPS Tracking #

ORIGINAL COPY

Analysis Request of Chain of Custody Record

Tetra Tech, Inc.

Client Name: Permian Water Solutions	Site Manager: Clair Gonzales
Project Name: Kaiser SWD	Clair.Gonzales@tetratech.com
Project Location: (county, state) Lea County, NM	Project #: 212C-MD-02230
Invoice to: Permian Water Solutions - Dusty McInturff	
Receiving Laboratory: Eurofins Xenco	Sampler Signature: Peyton Oliver
Comments:	

LAB # (LAB USE ONLY)	SAMPLE IDENTIFICATION	SAMPLING DATE	SAMPLING TIME	MATRIX: WATER	MATRIX: SOIL	MATRIX:	PRESERVATIVE METHOD: HCL	HNO	ICE	None		# CONTAINERS	FILTERED (Y/N)
	BH-118 (10')	7/6/2022			X				X				
	BH-119 (8')	7/6/2022			X				X				
	BH-120 (8')	7/6/2022			X				X				
	BH-121 (8')	7/6/2022			X				X				
	BH-122 (8')	7/6/2022			X				X				
	BH-123 (8')	7/6/2022			X				X				
	BH-124 (8')	7/6/2022			X				X				
	BH-125 (8')	7/6/2022			X				X				
	BH-126 (8')	7/7/2022			X				X				
	BH-127 (8')	7/7/2022			X				X				

ANALYSIS REQUEST (Circle or Specify Method No.)

Sample	BTEX 8021B	TPH TX1005 (Ext to C35)	TPH 8015M (GRO + DRO + MRO)	BAR 8270C	Total Metals Ag As Ba Cd Cr Pb Se Hg	TCLP Metals Ag As Ba Cd Cr Pb Se Hg	TCLP Volatiles	TCLP Semi Volatiles	RCI	GCMS Vol 8260B/624	GCMS Semi Vol 8270C/625	PCBs 8082A/608	8RCRA	ICP MS Addl	Chloride	Sulfate	TDS	General Water Chemistry (see attached list)	Anion/Cation Balance				Hold
BH-118 (10')	X		X												X								
BH-119 (8')	X		X												X								
BH-120 (8')	X		X												X								
BH-121 (8')	X		X												X								
BH-122 (8')	X		X												X								
BH-123 (8')	X		X												X								
BH-124 (8')	X		X												X								
BH-125 (8')	X		X												X								
BH-126 (8')	X		X												X								
BH-127 (8')	X		X												X								

Relinquished by	Date	Time	Received by	Date	Time
[signature]	7/8/22	1609	[signature]		
Relinquished by	Date	Time	Received by	Date	Time
Relinquished by	Date	Time	Received by	Date	Time

LAB USE ONLY

Sample Temperature

REMARKS:

[X] STANDARD

[ ] RUSH Same Day 24 hr 48 hr 72 hr

[ ] Rush Charges Authorized

[ ] Special Report Limits or TRRP Report

(Circle) HAND DELIVERED FEDEX UPS Tracking #

ORIGINAL COPY

Analysis Request of Chain of Custody Record

Tetra Tech, Inc.

Client Name: Permian Water Solutions	Site Manager: Clair Gonzales
Project Name: Kaiser SWD	Clair.Gonzales@tetratech.com
Project Location: (county, state) Lea County, NM	Project #: 212C-MD-02230
Invoice to: Permian Water Solutions - Dusty McInturff	
Receiving Laboratory: Eurofins Xenco	Sampler Signature: Peyton Oliver
Comments:	

LAB # (LAB USE ONLY)	SAMPLE IDENTIFICATION	SAMPLING DATE	SAMPLING TIME	MATRIX WATER	MATRIX SOIL	PRESERVATIVE METHOD HCL	HNO3	ICE	None	# CONTAINERS	FILTERED (Y/N)	BTEX 8021B	TPH TX1005 (Ext to C35)	TPH 8015M (GRO - DRO - MRO)	PAH 8270C	Total Metals Ag Al Ba Ca Cr Pb Mg Mn Mo Ni K Se Na Sr Tl Sn U V Zn	TCLP Metals Ag As Ba Cd Cr Pb Se Hg	TCLP Volatiles	TCLP Semi Volatiles	RCI	GCMS Vol. 8260B / 624	GCMS Semi. Vol. 8270C / 625	PCBs 8082A / 608	NORM	PLM (Asbestos)	Chloride	Sulfate	TDS	General Water Chemistry (see attached list)	Anion/Cation Balance				Hold
	BH-128 (8')	7/7/2022			X			X				X		X												X									
	BH-129 (8')	7/7/2022			X			X				X		X												X									
	BH-130 (8')	7/7/2022			X			X				X		X												X									
	BH-131 (8')	7/7/2022			X			X				X		X												X									
	BH-132 (8')	7/6/2022			X			X				X		X												X									
	BH-133 (8')	7/6/2022			X			X				X		X												X									
	BH-134 (8')	7/7/2022			X			X				X		X												X									
	BH-135 (8')	7/7/2022			X			X				X		X												X									
	BH-136 (8')	7/7/2022			X			X				X		X												X									
	BH-137 (8')	7/7/2022			X			X				X		X												X									

Relinquished by	Date	Time	Received by	Date	Time
Peyton Oliver	7/8/22	1609			
Relinquished by	Date	Time	Received by	Date	Time
Relinquished by	Date	Time	Received by	Date	Time

ANALYSIS REQUEST (Circle or Specify Method No.)

LAB USE ONLY

Sample Temperature

REMARKS:

- [X] STANDARD
- [ ] RUSH: Same Day 24 hr 48 hr 72 hr
- [ ] Rush Charges Authorized
- [ ] Special Report Limits or TRRP Report

Order: HAND DELIVERED FEDEX UPS Tracking #

ORIGINAL COPY

Analysis Request of Chain of Custody Record

Page 4 of 4

Tetra Tech, Inc.

Client Name: Permian Water Solutions	Site Manager: Clair Gonzales
Project Name: Kaiser SWD	Clair.Gonzales@tetratech.com
Project Location: (county, state) Lea County, NM	Project #: 212C-MD-02230
Invoice to: Permian Water Solutions - Dusty McInturff	
Receiving Laboratory: Eurofins Xenco	Sampler Signature: Peyton Oliver
Comments:	

LAB # (LAB USE ONLY)	SAMPLE IDENTIFICATION	SAMPLING DATE	SAMPLING TIME	MATRIX WATER	MATRIX SOIL	PRESERVATIVE METHOD HCL	HNO3	ICE	None	# CONTAINERS	FILTERED (Y/N)	BTEX 8021B	TPH TX1005 (Ext to C35)	TPH 8015M (GRO DRO ORO MRO)	PAH 8270C	Total Metals Ag As Ba Cd Cr Pb Se Hg	TCLP Metals Ag As Ba Cd Cr Pb Se Hg	TCLP Volatiles	TCLP Semi Volatiles	RCI	GCMS Vol 8260B / 624	GCMS Semi Vol 8270C / 625	PCB's 8082 / 608	NORM	PLM (Asbestos)	Chloride	Sulfate	TDS	Chloride	General Water Chemistry (see attached list)	Anion/Cation Balance	Hold
	BH-138 (8')	7/7/2022			X			X				X		X												X						
	BH-139 (8')	7/7/2022			X			X				X		X												X						
	BH-140 (8')	7/6/2022			X			X				X		X												X						
	BH-141 (8')	7/7/2022			X			X				X		X												X						

Relinquished by	Date	Time	Received by	Date	Time
[signature]	7/8/22	1609	[signature]		
Relinquished by	Date	Time	Received by	Date	Time
Relinquished by	Date	Time	Received by	Date	Time

ANALYSIS REQUEST (Circle or Specify Method No.)

LAB USE ONLY

Sample Temperature

REMARKS:

- [X] STANDARD
- [ ] RUSH: Same Day 24 hr 48 hr 72 hr
- [ ] Rush Charges Authorized
- [ ] Special Report Limits or TRRP Report

Circle: HAND DELIVERED FEDEX UPS Tracking #

ORIGINAL COPY

Login Sample Receipt Checklist

Client: Tetra Tech, Inc.

Job Number: 890-2515-1
SDG Number: Lea County NM

Login Number: 2515
List Number: 1
Creator: Clifton, Cloe

List Source: Eurofins Carlsbad

Question	Answer	Comment
The cooler's custody seal, if present, is intact.	True	
Sample custody seals, if present, are intact.	True	
The cooler or samples do not appear to have been compromised or tampered with.	True	
Samples were received on ice.	True	
Cooler Temperature is acceptable.	True	
Cooler Temperature is recorded.	True	
COC is present.	True	
COC is filled out in ink and legible.	True	
COC is filled out with all pertinent information.	True	
Is the Field Sampler's name present on COC?	True	
There are no discrepancies between the containers received and the COC.	True	
Samples are received within Holding Time (excluding tests with immediate HTs)	True	
Sample containers have legible labels.	True	
Containers are not broken or leaking.	True	
Sample collection date/times are provided.	True	
Appropriate sample containers are used.	True	
Sample bottles are completely filled.	True	
Sample Preservation Verified.	N/A	
There is sufficient vol. for all requested analyses, incl. any requested MS/MSDs	True	
Containers requiring zero headspace have no headspace or bubble is <6mm (1/4").	N/A	

Login Sample Receipt Checklist

Client: Tetra Tech, Inc.

Job Number: 890-2515-1
SDG Number: Lea County NM

Login Number: 2515
List Number: 2
Creator: Rodriguez, Leticia

List Source: Eurofins Midland
List Creation: 07/12/22 11:11 AM

Question	Answer	Comment
The cooler's custody seal, if present, is intact.	N/A	
Sample custody seals, if present, are intact.	N/A	
The cooler or samples do not appear to have been compromised or tampered with.	True	
Samples were received on ice.	True	
Cooler Temperature is acceptable.	True	
Cooler Temperature is recorded.	True	
COC is present.	True	
COC is filled out in ink and legible.	True	
COC is filled out with all pertinent information.	True	
Is the Field Sampler's name present on COC?	True	
There are no discrepancies between the containers received and the COC.	True	
Samples are received within Holding Time (excluding tests with immediate HTs)	True	
Sample containers have legible labels.	True	
Containers are not broken or leaking.	True	
Sample collection date/times are provided.	True	
Appropriate sample containers are used.	True	
Sample bottles are completely filled.	True	
Sample Preservation Verified.	N/A	
There is sufficient vol. for all requested analyses, incl. any requested MS/MSDs	True	
Containers requiring zero headspace have no headspace or bubble is <6mm (1/4").	N/A	

eurofins | Environment Testing America

ANALYTICAL REPORT

Eurofins Carlsbad
1089 N Canal St.
Carlsbad, NM 88220
Tel: (575)988-3199

Laboratory Job ID: 890-2553-1
Laboratory Sample Delivery Group: Lea County NM
Client Project/Site: Kaiser SWD

For:
Tetra Tech, Inc.
901 W Wall
Ste 100
Midland, Texas 79701

Attn: Brittany Long

JKramer

Authorized for release by:
7/20/2022 11:48:05 AM

Jessica Kramer, Project Manager
(432)704-5440
Jessica.Kramer@et.eurofinsus.com

This report has been electronically signed and authorized by the signatory. Electronic signature is intended to be the legally binding equivalent of a traditionally handwritten signature.

Results relate only to the items tested and the sample(s) as received by the laboratory.

Client: Tetra Tech, Inc.
Project/Site: Kaiser SWD

Laboratory Job ID: 890-2553-1
SDG: Lea County NM

Table of Contents

Definitions/Glossary

Client: Tetra Tech, Inc. Job ID: 890-2553-1
Project/Site: Kaiser SWD SDG: Lea County NM

Qualifiers

GC VOA

Qualifier	Qualifier Description
F1	MS and/or MSD recovery exceeds control limits.
F2	MS/MSD RPD exceeds control limits
U	Indicates the analyte was analyzed for but not detected.

GC Semi VOA

Qualifier	Qualifier Description
U	Indicates the analyte was analyzed for but not detected.

HPLC/IC

Qualifier	Qualifier Description
F1	MS and/or MSD recovery exceeds control limits.
U	Indicates the analyte was analyzed for but not detected.

Glossary

Abbreviation	These commonly used abbreviations may or may not be present in this report.
¤	Listed under the "D" column to designate that the result is reported on a dry weight basis
%R	Percent Recovery
CFL	Contains Free Liquid
CFU	Colony Forming Unit
CNF	Contains No Free Liquid
DER	Duplicate Error Ratio (normalized absolute difference)
Dil Fac	Dilution Factor
DL	Detection Limit (DoD/DOE)
DL, RA, RE, IN	Indicates a Dilution, Re-analysis, Re-extraction, or additional Initial metals/anion analysis of the sample
DLC	Decision Level Concentration (Radiochemistry)
EDL	Estimated Detection Limit (Dioxin)
LOD	Limit of Detection (DoD/DOE)
LOQ	Limit of Quantitation (DoD/DOE)
MCL	EPA recommended "Maximum Contaminant Level"
MDA	Minimum Detectable Activity (Radiochemistry)
MDC	Minimum Detectable Concentration (Radiochemistry)
MDL	Method Detection Limit
ML	Minimum Level (Dioxin)
MPN	Most Probable Number
MQL	Method Quantitation Limit
NC	Not Calculated
ND	Not Detected at the reporting limit (or MDL or EDL if shown)
NEG	Negative / Absent
POS	Positive / Present
PQL	Practical Quantitation Limit
PRES	Presumptive
QC	Quality Control
RER	Relative Error Ratio (Radiochemistry)
RL	Reporting Limit or Requested Limit (Radiochemistry)
RPD	Relative Percent Difference, a measure of the relative difference between two points
TEF	Toxicity Equivalent Factor (Dioxin)
TEQ	Toxicity Equivalent Quotient (Dioxin)
TNTC	Too Numerous To Count

Case Narrative

Client: Tetra Tech, Inc.
Project/Site: Kaiser SWD

Job ID: 890-2553-1
SDG: Lea County NM

Job ID: 890-2553-1

Laboratory: Eurofins Carlsbad

Narrative

Job Narrative
890-2553-1

Receipt
The samples were received on 7/12/2022 4:57 PM. Unless otherwise noted below, the samples arrived in good condition, and, where required, properly preserved and on ice. The temperature of the cooler at receipt time was 36.2°C

GC VOA
Method 8021B: The matrix spike duplicate (MSD) recoveries for preparation batch 880-29774 and analytical batch 880-29893 were outside control limits. Non-homogeneity is suspected because the associated laboratory control sample (LCS) recovery was within acceptance limits.

Method 8021B: The matrix spike / matrix spike duplicate (MS/MSD) recoveries and precision for preparation batch 880-29947 and analytical batch 880-30015 were outside control limits. Sample matrix interference and/or non-homogeneity are suspected because the associated laboratory control sample / laboratory sample control duplicate (LCS/LCSD) precision was within acceptance limits.

No additional analytical or quality issues were noted, other than those described above or in the Definitions/ Glossary page.

GC Semi VOA
No additional analytical or quality issues were noted, other than those described above or in the Definitions/ Glossary page.

HPLC/IC
Method 300_ORGFM_28D: The matrix spike / matrix spike duplicate (MS/MSD) recoveries and precision for preparation batch 880-29754 and analytical batch 880-29864 were outside control limits. Sample matrix interference and/or non-homogeneity are suspected because the associated laboratory control sample / laboratory sample control duplicate (LCS/LCSD) precision was within acceptance limits.

No additional analytical or quality issues were noted, other than those described above or in the Definitions/ Glossary page.

Client Sample Results

Client: Tetra Tech, Inc.
Project/Site: Kaiser SWD

Job ID: 890-2553-1
SDG: Lea County NM

Client Sample ID: BH-142 5'

Lab Sample ID: 890-2553-1
Matrix: Solid
Date Collected: 07/12/22 00:00
Date Received: 07/12/22 16:57
Sample Depth: 5'

Method: 8021B - Volatile Organic Compounds (GC)

Analyte	Result	Qualifier	RL	MDL	Unit	D	Prepared	Analyzed	Dil Fac
Benzene	<0.00200	U F1	0.00200		mg/Kg		07/14/22 16:53	07/18/22 12:27	1
Toluene	<0.00200	U	0.00200		mg/Kg		07/14/22 16:53	07/18/22 12:27	1
Ethylbenzene	<0.00200	U	0.00200		mg/Kg		07/14/22 16:53	07/18/22 12:27	1
m-Xylene & p-Xylene	<0.00401	U	0.00401		mg/Kg		07/14/22 16:53	07/18/22 12:27	1
o-Xylene	<0.00200	U	0.00200		mg/Kg		07/14/22 16:53	07/18/22 12:27	1
Xylenes, Total	<0.00401	U	0.00401		mg/Kg		07/14/22 16:53	07/18/22 12:27	1

Surrogate	*%Recovery*	*Qualifier*	*Limits*	*Prepared*	*Analyzed*	*Dil Fac*
4-Bromofluorobenzene (Surr)	*109*		*70 - 130*	*07/14/22 16:53*	*07/18/22 12:27*	*1*
1,4-Difluorobenzene (Surr)	*107*		*70 - 130*	*07/14/22 16:53*	*07/18/22 12:27*	*1*

Method: Total BTEX - Total BTEX Calculation

Analyte	Result	Qualifier	RL	MDL	Unit	D	Prepared	Analyzed	Dil Fac
Total BTEX	<0.00401	U	0.00401		mg/Kg			07/19/22 09:14	1

Method: 8015 NM - Diesel Range Organics (DRO) (GC)

Analyte	Result	Qualifier	RL	MDL	Unit	D	Prepared	Analyzed	Dil Fac
Total TPH	<50.0	U	50.0		mg/Kg			07/18/22 09:27	1

Method: 8015B NM - Diesel Range Organics (DRO) (GC)

Analyte	Result	Qualifier	RL	MDL	Unit	D	Prepared	Analyzed	Dil Fac
Gasoline Range Organics (GRO)-C6-C10	<50.0	U	50.0		mg/Kg		07/15/22 08:42	07/15/22 11:12	1
Diesel Range Organics (Over C10-C28)	<50.0	U	50.0		mg/Kg		07/15/22 08:42	07/15/22 11:12	1
Oil Range Organics (Over C28-C36)	<50.0	U	50.0		mg/Kg		07/15/22 08:42	07/15/22 11:12	1

Surrogate	*%Recovery*	*Qualifier*	*Limits*	*Prepared*	*Analyzed*	*Dil Fac*
1-Chlorooctane	*81*		*70 - 130*	*07/15/22 08:42*	*07/15/22 11:12*	*1*
o-Terphenyl	*88*		*70 - 130*	*07/15/22 08:42*	*07/15/22 11:12*	*1*

Method: 300.0 - Anions, Ion Chromatography - Soluble

Analyte	Result	Qualifier	RL	MDL	Unit	D	Prepared	Analyzed	Dil Fac
Chloride	**167**	**F1**	4.95		mg/Kg			07/16/22 21:15	1

Client Sample ID: BH-143 5'

Lab Sample ID: 890-2553-2
Matrix: Solid
Date Collected: 07/12/22 00:00
Date Received: 07/12/22 16:57
Sample Depth: 5'

Method: 8021B - Volatile Organic Compounds (GC)

Analyte	Result	Qualifier	RL	MDL	Unit	D	Prepared	Analyzed	Dil Fac
Benzene	<0.00200	U	0.00200		mg/Kg		07/14/22 16:53	07/18/22 12:48	1
Toluene	<0.00200	U	0.00200		mg/Kg		07/14/22 16:53	07/18/22 12:48	1
Ethylbenzene	<0.00200	U	0.00200		mg/Kg		07/14/22 16:53	07/18/22 12:48	1
m-Xylene & p-Xylene	<0.00399	U	0.00399		mg/Kg		07/14/22 16:53	07/18/22 12:48	1
o-Xylene	<0.00200	U	0.00200		mg/Kg		07/14/22 16:53	07/18/22 12:48	1
Xylenes, Total	<0.00399	U	0.00399		mg/Kg		07/14/22 16:53	07/18/22 12:48	1

Surrogate	*%Recovery*	*Qualifier*	*Limits*	*Prepared*	*Analyzed*	*Dil Fac*
4-Bromofluorobenzene (Surr)	*130*		*70 - 130*	*07/14/22 16:53*	*07/18/22 12:48*	*1*

Eurofins Carlsbad

Client Sample Results

Client: Tetra Tech, Inc.
Project/Site: Kaiser SWD

Job ID: 890-2553-1
SDG: Lea County NM

Client Sample ID: BH-143 5'

Lab Sample ID: 890-2553-2
Matrix: Solid
Date Collected: 07/12/22 00:00
Date Received: 07/12/22 16:57
Sample Depth: 5'

Method: 8021B - Volatile Organic Compounds (GC) (Continued)

Surrogate	*%Recovery*	*Qualifier*	*Limits*	*Prepared*	*Analyzed*	*Dil Fac*
1,4-Difluorobenzene (Surr)	*98*		*70 - 130*	*07/14/22 16:53*	*07/18/22 12:48*	*1*

Method: Total BTEX - Total BTEX Calculation

Analyte	Result	Qualifier	RL	MDL	Unit	D	Prepared	Analyzed	Dil Fac
Total BTEX	<0.00399	U	0.00399		mg/Kg			07/19/22 09:14	1

Method: 8015 NM - Diesel Range Organics (DRO) (GC)

Analyte	Result	Qualifier	RL	MDL	Unit	D	Prepared	Analyzed	Dil Fac
Total TPH	<49.9	U	49.9		mg/Kg			07/18/22 09:27	1

Method: 8015B NM - Diesel Range Organics (DRO) (GC)

Analyte	Result	Qualifier	RL	MDL	Unit	D	Prepared	Analyzed	Dil Fac
Gasoline Range Organics (GRO)-C6-C10	<49.9	U	49.9		mg/Kg		07/15/22 08:42	07/15/22 12:16	1
Diesel Range Organics (Over C10-C28)	<49.9	U	49.9		mg/Kg		07/15/22 08:42	07/15/22 12:16	1
OII Range Organics (Over C28-C36)	<49.9	U	49.9		mg/Kg		07/15/22 08:42	07/15/22 12:16	1

Surrogate	*%Recovery*	*Qualifier*	*Limits*	*Prepared*	*Analyzed*	*Dil Fac*
1-Chlorooctane	*99*		*70 - 130*	*07/15/22 08:42*	*07/15/22 12:16*	*1*
o-Terphenyl	*104*		*70 - 130*	*07/15/22 08:42*	*07/15/22 12:16*	*1*

Method: 300.0 - Anions, Ion Chromatography - Soluble

Analyte	Result	Qualifier	RL	MDL	Unit	D	Prepared	Analyzed	Dil Fac
Chloride	**984**		4.98		mg/Kg			07/16/22 21:42	1

Client Sample ID: BH-144 5'

Lab Sample ID: 890-2553-3
Matrix: Solid
Date Collected: 07/12/22 00:00
Date Received: 07/12/22 16:57
Sample Depth: 5'

Method: 8021B - Volatile Organic Compounds (GC)

Analyte	Result	Qualifier	RL	MDL	Unit	D	Prepared	Analyzed	Dil Fac
Benzene	<0.00201	U	0.00201		mg/Kg		07/14/22 16:53	07/18/22 13:09	1
Toluene	<0.00201	U	0.00201		mg/Kg		07/14/22 16:53	07/18/22 13:09	1
Ethylbenzene	<0.00201	U	0.00201		mg/Kg		07/14/22 16:53	07/18/22 13:09	1
m-Xylene & p-Xylene	<0.00402	U	0.00402		mg/Kg		07/14/22 16:53	07/18/22 13:09	1
o-Xylene	<0.00201	U	0.00201		mg/Kg		07/14/22 16:53	07/18/22 13:09	1
Xylenes, Total	<0.00402	U	0.00402		mg/Kg		07/14/22 16:53	07/18/22 13:09	1

Surrogate	*%Recovery*	*Qualifier*	*Limits*	*Prepared*	*Analyzed*	*Dil Fac*
4-Bromofluorobenzene (Surr)	*113*		*70 - 130*	*07/14/22 16:53*	*07/18/22 13:09*	*1*
1,4-Difluorobenzene (Surr)	*96*		*70 - 130*	*07/14/22 16:53*	*07/18/22 13:09*	*1*

Method: Total BTEX - Total BTEX Calculation

Analyte	Result	Qualifier	RL	MDL	Unit	D	Prepared	Analyzed	Dil Fac
Total BTEX	<0.00402	U	0.00402		mg/Kg			07/19/22 09:14	1

Method: 8015 NM - Diesel Range Organics (DRO) (GC)

Analyte	Result	Qualifier	RL	MDL	Unit	D	Prepared	Analyzed	Dil Fac
Total TPH	**226**		50.0		mg/Kg			07/18/22 09:27	1

Eurofins Carlsbad

Client Sample Results

Client: Tetra Tech, Inc.
Project/Site: Kaiser SWD

Job ID: 890-2553-1
SDG: Lea County NM

Client Sample ID: BH-144 5'

Lab Sample ID: 890-2553-3
Matrix: Solid
Date Collected: 07/12/22 00:00
Date Received: 07/12/22 16:57
Sample Depth: 5'

Method: 8015B NM - Diesel Range Organics (DRO) (GC)

Analyte	Result	Qualifier	RL	MDL	Unit	D	Prepared	Analyzed	Dil Fac
Gasoline Range Organics (GRO)-C6-C10	<50.0	U	50.0		mg/Kg		07/15/22 08:42	07/15/22 14:02	1
Diesel Range Organics (Over C10-C28)	**226**		50.0		mg/Kg		07/15/22 08:42	07/15/22 14:02	1
Oil Range Organics (Over C28-C36)	<50.0	U	50.0		mg/Kg		07/15/22 08:42	07/15/22 14:02	1

Surrogate	*%Recovery*	*Qualifier*	*Limits*	*Prepared*	*Analyzed*	*Dil Fac*
1-Chlorooctane	*84*		*70 - 130*	*07/15/22 08:42*	*07/15/22 14:02*	*1*
o-Terphenyl	*86*		*70 - 130*	*07/15/22 08:42*	*07/15/22 14:02*	*1*

Method: 300.0 - Anions, Ion Chromatography - Soluble

Analyte	Result	Qualifier	RL	MDL	Unit	D	Prepared	Analyzed	Dil Fac
Chloride	**501**		4.99		mg/Kg			07/16/22 21:52	1

Client Sample ID: BH-145 5'

Lab Sample ID: 890-2553-4
Matrix: Solid
Date Collected: 07/12/22 00:00
Date Received: 07/12/22 16:57
Sample Depth: 5'

Method: 8021B - Volatile Organic Compounds (GC)

Analyte	Result	Qualifier	RL	MDL	Unit	D	Prepared	Analyzed	Dil Fac
Benzene	<0.00202	U	0.00202		mg/Kg		07/14/22 16:53	07/18/22 13:30	1
Toluene	<0.00202	U	0.00202		mg/Kg		07/14/22 16:53	07/18/22 13:30	1
Ethylbenzene	<0.00202	U	0.00202		mg/Kg		07/14/22 16:53	07/18/22 13:30	1
m-Xylene & p-Xylene	<0.00404	U	0.00404		mg/Kg		07/14/22 16:53	07/18/22 13:30	1
o-Xylene	<0.00202	U	0.00202		mg/Kg		07/14/22 16:53	07/18/22 13:30	1
Xylenes, Total	<0.00404	U	0.00404		mg/Kg		07/14/22 16:53	07/18/22 13:30	1

Surrogate	*%Recovery*	*Qualifier*	*Limits*	*Prepared*	*Analyzed*	*Dil Fac*
4-Bromofluorobenzene (Surr)	*110*		*70 - 130*	*07/14/22 16:53*	*07/18/22 13:30*	*1*
1,4-Difluorobenzene (Surr)	*108*		*70 - 130*	*07/14/22 16:53*	*07/18/22 13:30*	*1*

Method: Total BTEX - Total BTEX Calculation

Analyte	Result	Qualifier	RL	MDL	Unit	D	Prepared	Analyzed	Dil Fac
Total BTEX	<0.00404	U	0.00404		mg/Kg			07/19/22 09:14	1

Method: 8015 NM - Diesel Range Organics (DRO) (GC)

Analyte	Result	Qualifier	RL	MDL	Unit	D	Prepared	Analyzed	Dil Fac
Total TPH	<50.0	U	50.0		mg/Kg			07/18/22 09:27	1

Method: 8015B NM - Diesel Range Organics (DRO) (GC)

Analyte	Result	Qualifier	RL	MDL	Unit	D	Prepared	Analyzed	Dil Fac
Gasoline Range Organics (GRO)-C6-C10	<50.0	U	50.0		mg/Kg		07/15/22 08:42	07/15/22 12:37	1
Diesel Range Organics (Over C10-C28)	<50.0	U	50.0		mg/Kg		07/15/22 08:42	07/15/22 12:37	1
Oil Range Organics (Over C28-C36)	<50.0	U	50.0		mg/Kg		07/15/22 08:42	07/15/22 12:37	1

Surrogate	*%Recovery*	*Qualifier*	*Limits*	*Prepared*	*Analyzed*	*Dil Fac*
1-Chlorooctane	*78*		*70 - 130*	*07/15/22 08:42*	*07/15/22 12:37*	*1*
o-Terphenyl	*82*		*70 - 130*	*07/15/22 08:42*	*07/15/22 12:37*	*1*

Client Sample Results

Client: Tetra Tech, Inc.
Project/Site: Kaiser SWD

Job ID: 890-2553-1
SDG: Lea County NM

Client Sample ID: BH-145 5'

Lab Sample ID: 890-2553-4
Matrix: Solid
Date Collected: 07/12/22 00:00
Date Received: 07/12/22 16:57
Sample Depth: 5'

Method: 300.0 - Anions, Ion Chromatography - Soluble

Analyte	Result	Qualifier	RL	MDL	Unit	D	Prepared	Analyzed	Dil Fac
Chloride	903		5.00		mg/Kg			07/16/22 22:01	1

Client Sample ID: BH-146 5'

Lab Sample ID: 890-2553-5
Matrix: Solid
Date Collected: 07/12/22 00:00
Date Received: 07/12/22 16:57
Sample Depth: 5'

Method: 8021B - Volatile Organic Compounds (GC)

Analyte	Result	Qualifier	RL	MDL	Unit	D	Prepared	Analyzed	Dil Fac
Benzene	<0.00200	U	0.00200		mg/Kg		07/14/22 16:53	07/18/22 13:51	1
Toluene	<0.00200	U	0.00200		mg/Kg		07/14/22 16:53	07/18/22 13:51	1
Ethylbenzene	<0.00200	U	0.00200		mg/Kg		07/14/22 16:53	07/18/22 13:51	1
m-Xylene & p-Xylene	<0.00399	U	0.00399		mg/Kg		07/14/22 16:53	07/18/22 13:51	1
o-Xylene	<0.00200	U	0.00200		mg/Kg		07/14/22 16:53	07/18/22 13:51	1
Xylenes, Total	<0.00399	U	0.00399		mg/Kg		07/14/22 16:53	07/18/22 13:51	1

Surrogate	*%Recovery*	*Qualifier*	*Limits*	*Prepared*	*Analyzed*	*Dil Fac*
4-Bromofluorobenzene (Surr)	*112*		*70 - 130*	*07/14/22 16:53*	*07/18/22 13:51*	*1*
1,4-Difluorobenzene (Surr)	*111*		*70 - 130*	*07/14/22 16:53*	*07/18/22 13:51*	*1*

Method: Total BTEX - Total BTEX Calculation

Analyte	Result	Qualifier	RL	MDL	Unit	D	Prepared	Analyzed	Dil Fac
Total BTEX	<0.00399	U	0.00399		mg/Kg			07/19/22 09:14	1

Method: 8015 NM - Diesel Range Organics (DRO) (GC)

Analyte	Result	Qualifier	RL	MDL	Unit	D	Prepared	Analyzed	Dil Fac
Total TPH	<50.0	U	50.0		mg/Kg			07/18/22 09:27	1

Method: 8015B NM - Diesel Range Organics (DRO) (GC)

Analyte	Result	Qualifier	RL	MDL	Unit	D	Prepared	Analyzed	Dil Fac
Gasoline Range Organics (GRO)-C6-C10	<50.0	U	50.0		mg/Kg		07/15/22 08:42	07/15/22 12:58	1
Diesel Range Organics (Over C10-C28)	<50.0	U	50.0		mg/Kg		07/15/22 08:42	07/15/22 12:58	1
Oil Range Organics (Over C28-C36)	<50.0	U	50.0		mg/Kg		07/15/22 08:42	07/15/22 12:58	1

Surrogate	*%Recovery*	*Qualifier*	*Limits*	*Prepared*	*Analyzed*	*Dil Fac*
1-Chlorooctane	*77*		*70 - 130*	*07/15/22 08:42*	*07/15/22 12:58*	*1*
o-Terphenyl	*82*		*70 - 130*	*07/15/22 08:42*	*07/15/22 12:58*	*1*

Method: 300.0 - Anions, Ion Chromatography - Soluble

Analyte	Result	Qualifier	RL	MDL	Unit	D	Prepared	Analyzed	Dil Fac
Chloride	751		4.96		mg/Kg			07/16/22 22:10	1

Client Sample Results

Client: Tetra Tech, Inc.
Project/Site: Kaiser SWD

Job ID: 890-2553-1
SDG: Lea County NM

Client Sample ID: BH-147 6'

Lab Sample ID: 890-2553-6
Matrix: Solid
Date Collected: 07/12/22 00:00
Date Received: 07/12/22 16:57
Sample Depth: 6'

Method: 8021B - Volatile Organic Compounds (GC)

Analyte	Result	Qualifier	RL	MDL	Unit	D	Prepared	Analyzed	Dil Fac
Benzene	<0.00199	U	0.00199		mg/Kg		07/14/22 16:53	07/18/22 14:11	1
Toluene	<0.00199	U	0.00199		mg/Kg		07/14/22 16:53	07/18/22 14:11	1
Ethylbenzene	<0.00199	U	0.00199		mg/Kg		07/14/22 16:53	07/18/22 14:11	1
m-Xylene & p-Xylene	<0.00398	U	0.00398		mg/Kg		07/14/22 16:53	07/18/22 14:11	1
o-Xylene	<0.00199	U	0.00199		mg/Kg		07/14/22 16:53	07/18/22 14:11	1
Xylenes, Total	<0.00398	U	0.00398		mg/Kg		07/14/22 16:53	07/18/22 14:11	1

Surrogate	*%Recovery*	*Qualifier*	*Limits*	*Prepared*	*Analyzed*	*Dil Fac*
4-Bromofluorobenzene (Surr)	*106*		*70 - 130*	*07/14/22 16:53*	*07/18/22 14:11*	*1*
1,4-Difluorobenzene (Surr)	*110*		*70 - 130*	*07/14/22 16:53*	*07/18/22 14:11*	*1*

Method: Total BTEX - Total BTEX Calculation

Analyte	Result	Qualifier	RL	MDL	Unit	D	Prepared	Analyzed	Dil Fac
Total BTEX	<0.00398	U	0.00398		mg/Kg			07/19/22 09:14	1

Method: 8015 NM - Diesel Range Organics (DRO) (GC)

Analyte	Result	Qualifier	RL	MDL	Unit	D	Prepared	Analyzed	Dil Fac
Total TPH	**537**		50.0		mg/Kg			07/18/22 09:27	1

Method: 8015B NM - Diesel Range Organics (DRO) (GC)

Analyte	Result	Qualifier	RL	MDL	Unit	D	Prepared	Analyzed	Dil Fac
Gasoline Range Organics (GRO)-C6-C10	<50.0	U	50.0		mg/Kg		07/15/22 08:42	07/15/22 15:52	1
Diesel Range Organics (Over C10-C28)	**478**		50.0		mg/Kg		07/15/22 08:42	07/15/22 15:52	1
Oil Range Organics (Over C28-C36)	**59.0**		50.0		mg/Kg		07/15/22 08:42	07/15/22 15:52	1

Surrogate	*%Recovery*	*Qualifier*	*Limits*	*Prepared*	*Analyzed*	*Dil Fac*
1-Chlorooctane	*85*		*70 - 130*	*07/15/22 08:42*	*07/15/22 15:52*	*1*
o-Terphenyl	*88*		*70 - 130*	*07/15/22 08:42*	*07/15/22 15:52*	*1*

Method: 300.0 - Anions, Ion Chromatography - Soluble

Analyte	Result	Qualifier	RL	MDL	Unit	D	Prepared	Analyzed	Dil Fac
Chloride	**22.7**		5.01		mg/Kg			07/16/22 22:38	1

Client Sample ID: BH-148 6'

Lab Sample ID: 890-2553-7
Matrix: Solid
Date Collected: 07/12/22 00:00
Date Received: 07/12/22 16:57
Sample Depth: 6'

Method: 8021B - Volatile Organic Compounds (GC)

Analyte	Result	Qualifier	RL	MDL	Unit	D	Prepared	Analyzed	Dil Fac
Benzene	<0.00201	U	0.00201		mg/Kg		07/14/22 16:53	07/18/22 14:32	1
Toluene	<0.00201	U	0.00201		mg/Kg		07/14/22 16:53	07/18/22 14:32	1
Ethylbenzene	<0.00201	U	0.00201		mg/Kg		07/14/22 16:53	07/18/22 14:32	1
m-Xylene & p-Xylene	<0.00402	U	0.00402		mg/Kg		07/14/22 16:53	07/18/22 14:32	1
o-Xylene	<0.00201	U	0.00201		mg/Kg		07/14/22 16:53	07/18/22 14:32	1
Xylenes, Total	<0.00402	U	0.00402		mg/Kg		07/14/22 16:53	07/18/22 14:32	1

Client Sample Results

Client: Tetra Tech, Inc.
Project/Site: Kaiser SWD

Job ID: 890-2553-1
SDG: Lea County NM

Client Sample ID: BH-148 6'

Lab Sample ID: 890-2553-7
Matrix: Solid
Date Collected: 07/12/22 00:00
Date Received: 07/12/22 16:57
Sample Depth: 6'

Surrogate	%Recovery	Qualifier	Limits	Prepared	Analyzed	Dil Fac
4-Bromofluorobenzene (Surr)	*112*		*70 - 130*	*07/14/22 16:53*	*07/18/22 14:32*	*1*
1,4-Difluorobenzene (Surr)	*96*		*70 - 130*	*07/14/22 16:53*	*07/18/22 14:32*	*1*

Method: Total BTEX - Total BTEX Calculation

Analyte	Result	Qualifier	RL	MDL	Unit	D	Prepared	Analyzed	Dil Fac
Total BTEX	<0.00402	U	0.00402		mg/Kg			07/19/22 09:14	1

Method: 8015 NM - Diesel Range Organics (DRO) (GC)

Analyte	Result	Qualifier	RL	MDL	Unit	D	Prepared	Analyzed	Dil Fac
Total TPH	**190**		49.9		mg/Kg			07/18/22 09:27	1

Method: 8015B NM - Diesel Range Organics (DRO) (GC)

Analyte	Result	Qualifier	RL	MDL	Unit	D	Prepared	Analyzed	Dil Fac
Gasoline Range Organics (GRO)-C6-C10	<49.9	U	49.9		mg/Kg		07/15/22 08:42	07/15/22 14:24	1
Diesel Range Organics (Over C10-C28)	**138**		49.9		mg/Kg		07/15/22 08:42	07/15/22 14:24	1
Oil Range Organics (Over C28-C36)	**52.3**		49.9		mg/Kg		07/15/22 08:42	07/15/22 14:24	1

Surrogate	%Recovery	Qualifier	Limits	Prepared	Analyzed	Dil Fac
1-Chlorooctane	*99*		*70 - 130*	*07/15/22 08:42*	*07/15/22 14:24*	*1*
o-Terphenyl	*101*		*70 - 130*	*07/15/22 08:42*	*07/15/22 14:24*	*1*

Method: 300.0 - Anions, Ion Chromatography - Soluble

Analyte	Result	Qualifier	RL	MDL	Unit	D	Prepared	Analyzed	Dil Fac
Chloride	**6.69**		4.97		mg/Kg			07/16/22 22:47	1

Client Sample ID: BH-149 6'

Lab Sample ID: 890-2553-8
Matrix: Solid
Date Collected: 07/12/22 00:00
Date Received: 07/12/22 16:57
Sample Depth: 6'

Method: 8021B - Volatile Organic Compounds (GC)

Analyte	Result	Qualifier	RL	MDL	Unit	D	Prepared	Analyzed	Dil Fac
Benzene	<0.00202	U	0.00202		mg/Kg		07/14/22 16:53	07/18/22 14:53	1
Toluene	<0.00202	U	0.00202		mg/Kg		07/14/22 16:53	07/18/22 14:53	1
Ethylbenzene	<0.00202	U	0.00202		mg/Kg		07/14/22 16:53	07/18/22 14:53	1
m-Xylene & p-Xylene	<0.00404	U	0.00404		mg/Kg		07/14/22 16:53	07/18/22 14:53	1
o-Xylene	<0.00202	U	0.00202		mg/Kg		07/14/22 16:53	07/18/22 14:53	1
Xylenes, Total	<0.00404	U	0.00404		mg/Kg		07/14/22 16:53	07/18/22 14:53	1

Surrogate	%Recovery	Qualifier	Limits	Prepared	Analyzed	Dil Fac
4-Bromofluorobenzene (Surr)	*111*		*70 - 130*	*07/14/22 16:53*	*07/18/22 14:53*	*1*
1,4-Difluorobenzene (Surr)	*110*		*70 - 130*	*07/14/22 16:53*	*07/18/22 14:53*	*1*

Method: Total BTEX - Total BTEX Calculation

Analyte	Result	Qualifier	RL	MDL	Unit	D	Prepared	Analyzed	Dil Fac
Total BTEX	<0.00404	U	0.00404		mg/Kg			07/19/22 09:14	1

Client Sample Results

Client: Tetra Tech, Inc.
Project/Site: Kaiser SWD

Job ID: 890-2553-1
SDG: Lea County NM

Client Sample ID: BH-149 6'

Lab Sample ID: 890-2553-8
Matrix: Solid
Date Collected: 07/12/22 00:00
Date Received: 07/12/22 16:57
Sample Depth: 6'

Method: 8015 NM - Diesel Range Organics (DRO) (GC)

Analyte	Result	Qualifier	RL	MDL	Unit	D	Prepared	Analyzed	Dil Fac
Total TPH	**64.6**		49.9		mg/Kg			07/18/22 09:27	1

Method: 8015B NM - Diesel Range Organics (DRO) (GC)

Analyte	Result	Qualifier	RL	MDL	Unit	D	Prepared	Analyzed	Dil Fac
Gasoline Range Organics (GRO)-C6-C10	<49.9	U	49.9		mg/Kg		07/15/22 08:42	07/15/22 17:38	1
Diesel Range Organics (Over C10-C28)	**64.6**		49.9		mg/Kg		07/15/22 08:42	07/15/22 17:38	1
OII Range Organics (Over C28-C36)	<49.9	U	49.9		mg/Kg		07/15/22 08:42	07/15/22 17:38	1

Surrogate	*%Recovery*	*Qualifier*	*Limits*	*Prepared*	*Analyzed*	*Dil Fac*
1-Chlorooctane	*86*		*70 - 130*	*07/15/22 08:42*	*07/15/22 17:38*	*1*
o-Terphenyl	*91*		*70 - 130*	*07/15/22 08:42*	*07/15/22 17:38*	*1*

Method: 300.0 - Anions, Ion Chromatography - Soluble

Analyte	Result	Qualifier	RL	MDL	Unit	D	Prepared	Analyzed	Dil Fac
Chloride	**7.07**		4.98		mg/Kg			07/16/22 22:56	1

Client Sample ID: BH-150 6'

Lab Sample ID: 890-2553-9
Matrix: Solid
Date Collected: 07/12/22 00:00
Date Received: 07/12/22 16:57
Sample Depth: 6'

Method: 8021B - Volatile Organic Compounds (GC)

Analyte	Result	Qualifier	RL	MDL	Unit	D	Prepared	Analyzed	Dil Fac
Benzene	<0.00200	U	0.00200		mg/Kg		07/14/22 16:53	07/18/22 15:14	1
Toluene	<0.00200	U	0.00200		mg/Kg		07/14/22 16:53	07/18/22 15:14	1
Ethylbenzene	<0.00200	U	0.00200		mg/Kg		07/14/22 16:53	07/18/22 15:14	1
m-Xylene & p-Xylene	<0.00399	U	0.00399		mg/Kg		07/14/22 16:53	07/18/22 15:14	1
o-Xylene	<0.00200	U	0.00200		mg/Kg		07/14/22 16:53	07/18/22 15:14	1
Xylenes, Total	<0.00399	U	0.00399		mg/Kg		07/14/22 16:53	07/18/22 15:14	1

Surrogate	*%Recovery*	*Qualifier*	*Limits*	*Prepared*	*Analyzed*	*Dil Fac*
4-Bromofluorobenzene (Surr)	*105*		*70 - 130*	*07/14/22 16:53*	*07/18/22 15:14*	*1*
1,4-Difluorobenzene (Surr)	*108*		*70 - 130*	*07/14/22 16:53*	*07/18/22 15:14*	*1*

Method: Total BTEX - Total BTEX Calculation

Analyte	Result	Qualifier	RL	MDL	Unit	D	Prepared	Analyzed	Dil Fac
Total BTEX	<0.00399	U	0.00399		mg/Kg			07/19/22 09:14	1

Method: 8015 NM - Diesel Range Organics (DRO) (GC)

Analyte	Result	Qualifier	RL	MDL	Unit	D	Prepared	Analyzed	Dil Fac
Total TPH	**83.6**		50.0		mg/Kg			07/18/22 09:27	1

Method: 8015B NM - Diesel Range Organics (DRO) (GC)

Analyte	Result	Qualifier	RL	MDL	Unit	D	Prepared	Analyzed	Dil Fac
Gasoline Range Organics (GRO)-C6-C10	<50.0	U	50.0		mg/Kg		07/15/22 08:42	07/15/22 17:17	1
Diesel Range Organics (Over C10-C28)	**83.6**		50.0		mg/Kg		07/15/22 08:42	07/15/22 17:17	1
OII Range Organics (Over C28-C36)	<50.0	U	50.0		mg/Kg		07/15/22 08:42	07/15/22 17:17	1

Client Sample Results

Client: Tetra Tech, Inc.
Project/Site: Kaiser SWD

Job ID: 890-2553-1
SDG: Lea County NM

Client Sample ID: BH-150 6'

Lab Sample ID: 890-2553-9
Matrix: Solid
Date Collected: 07/12/22 00:00
Date Received: 07/12/22 16:57
Sample Depth: 6'

Surrogate	%Recovery	Qualifier	Limits	Prepared	Analyzed	Dil Fac
1-Chlorooctane	*96*		*70 - 130*	*07/15/22 08:42*	*07/15/22 17:17*	*1*
o-Terphenyl	*102*		*70 - 130*	*07/15/22 08:42*	*07/15/22 17:17*	*1*

Method: 300.0 - Anions, Ion Chromatography - Soluble

Analyte	Result	Qualifier	RL	MDL	Unit	D	Prepared	Analyzed	Dil Fac
Chloride	**10.9**		4.96		mg/Kg			07/16/22 23:05	1

Client Sample ID: BH-151 6'

Lab Sample ID: 890-2553-10
Matrix: Solid
Date Collected: 07/12/22 00:00
Date Received: 07/12/22 16:57
Sample Depth: 6'

Method: 8021B - Volatile Organic Compounds (GC)

Analyte	Result	Qualifier	RL	MDL	Unit	D	Prepared	Analyzed	Dil Fac
Benzene	<0.00199	U	0.00199		mg/Kg		07/14/22 16:53	07/18/22 15:35	1
Toluene	<0.00199	U	0.00199		mg/Kg		07/14/22 16:53	07/18/22 15:35	1
Ethylbenzene	<0.00199	U	0.00199		mg/Kg		07/14/22 16:53	07/18/22 15:35	1
m-Xylene & p-Xylene	<0.00398	U	0.00398		mg/Kg		07/14/22 16:53	07/18/22 15:35	1
o-Xylene	<0.00199	U	0.00199		mg/Kg		07/14/22 16:53	07/18/22 15:35	1
Xylenes, Total	<0.00398	U	0.00398		mg/Kg		07/14/22 16:53	07/18/22 15:35	1

Surrogate	%Recovery	Qualifier	Limits	Prepared	Analyzed	Dil Fac
4-Bromofluorobenzene (Surr)	*111*		*70 - 130*	*07/14/22 16:53*	*07/18/22 15:35*	*1*
1,4-Difluorobenzene (Surr)	*108*		*70 - 130*	*07/14/22 16:53*	*07/18/22 15:35*	*1*

Method: Total BTEX - Total BTEX Calculation

Analyte	Result	Qualifier	RL	MDL	Unit	D	Prepared	Analyzed	Dil Fac
Total BTEX	<0.00398	U	0.00398		mg/Kg			07/19/22 09:14	1

Method: 8015 NM - Diesel Range Organics (DRO) (GC)

Analyte	Result	Qualifier	RL	MDL	Unit	D	Prepared	Analyzed	Dil Fac
Total TPH	**126**		50.0		mg/Kg			07/18/22 09:27	1

Method: 8015B NM - Diesel Range Organics (DRO) (GC)

Analyte	Result	Qualifier	RL	MDL	Unit	D	Prepared	Analyzed	Dil Fac
Gasoline Range Organics (GRO)-C6-C10	<50.0	U	50.0		mg/Kg		07/15/22 08:42	07/15/22 16:56	1
Diesel Range Organics (Over C10-C28)	**126**		50.0		mg/Kg		07/15/22 08:42	07/15/22 16:56	1
OII Range Organics (Over C28-C36)	<50.0	U	50.0		mg/Kg		07/15/22 08:42	07/15/22 16:56	1

Surrogate	%Recovery	Qualifier	Limits	Prepared	Analyzed	Dil Fac
1-Chlorooctane	*93*		*70 - 130*	*07/15/22 08:42*	*07/15/22 16:56*	*1*
o-Terphenyl	*99*		*70 - 130*	*07/15/22 08:42*	*07/15/22 16:56*	*1*

Method: 300.0 - Anions, Ion Chromatography - Soluble

Analyte	Result	Qualifier	RL	MDL	Unit	D	Prepared	Analyzed	Dil Fac
Chloride	**21.9**		5.04		mg/Kg			07/16/22 23:15	1

Client Sample Results

Client: Tetra Tech, Inc.
Project/Site: Kaiser SWD

Job ID: 890-2553-1
SDG: Lea County NM

Client Sample ID: BH-152 6'

Lab Sample ID: 890-2553-11
Matrix: Solid
Date Collected: 07/12/22 00:00
Date Received: 07/12/22 16:57
Sample Depth: 6'

Method: 8021B - Volatile Organic Compounds (GC)

Analyte	Result	Qualifier	RL	MDL	Unit	D	Prepared	Analyzed	Dil Fac
Benzene	<0.00200	U	0.00200		mg/Kg		07/18/22 13:40	07/19/22 17:37	1
Toluene	<0.00200	U	0.00200		mg/Kg		07/18/22 13:40	07/19/22 17:37	1
Ethylbenzene	<0.00200	U	0.00200		mg/Kg		07/18/22 13:40	07/19/22 17:37	1
m-Xylene & p-Xylene	<0.00399	U	0.00399		mg/Kg		07/18/22 13:40	07/19/22 17:37	1
o-Xylene	<0.00200	U	0.00200		mg/Kg		07/18/22 13:40	07/19/22 17:37	1
Xylenes, Total	<0.00399	U	0.00399		mg/Kg		07/18/22 13:40	07/19/22 17:37	1

Surrogate	*%Recovery*	*Qualifier*	*Limits*	*Prepared*	*Analyzed*	*Dil Fac*
4-Bromofluorobenzene (Surr)	*110*		*70 - 130*	*07/18/22 13:40*	*07/19/22 17:37*	*1*
1,4-Difluorobenzene (Surr)	*99*		*70 - 130*	*07/18/22 13:40*	*07/19/22 17:37*	*1*

Method: Total BTEX - Total BTEX Calculation

Analyte	Result	Qualifier	RL	MDL	Unit	D	Prepared	Analyzed	Dil Fac
Total BTEX	<0.00399	U	0.00399		mg/Kg			07/19/22 09:14	1

Method: 8015 NM - Diesel Range Organics (DRO) (GC)

Analyte	Result	Qualifier	RL	MDL	Unit	D	Prepared	Analyzed	Dil Fac
Total TPH	**74.9**		50.0		mg/Kg			07/18/22 09:27	1

Method: 8015B NM - Diesel Range Organics (DRO) (GC)

Analyte	Result	Qualifier	RL	MDL	Unit	D	Prepared	Analyzed	Dil Fac
Gasoline Range Organics (GRO)-C6-C10	<50.0	U	50.0		mg/Kg		07/15/22 08:42	07/15/22 18:42	1
Diesel Range Organics (Over C10-C28)	**74.9**		50.0		mg/Kg		07/15/22 08:42	07/15/22 18:42	1
Oil Range Organics (Over C28-C36)	<50.0	U	50.0		mg/Kg		07/15/22 08:42	07/15/22 18:42	1

Surrogate	*%Recovery*	*Qualifier*	*Limits*	*Prepared*	*Analyzed*	*Dil Fac*
1-Chlorooctane	*78*		*70 - 130*	*07/15/22 08:42*	*07/15/22 18:42*	*1*
o-Terphenyl	*83*		*70 - 130*	*07/15/22 08:42*	*07/15/22 18:42*	*1*

Method: 300.0 - Anions, Ion Chromatography - Soluble

Analyte	Result	Qualifier	RL	MDL	Unit	D	Prepared	Analyzed	Dil Fac
Chloride	**16.0**		5.01		mg/Kg			07/16/22 23:24	1

Client Sample ID: BH-153 6'

Lab Sample ID: 890-2553-12
Matrix: Solid
Date Collected: 07/12/22 00:00
Date Received: 07/12/22 16:57
Sample Depth: 6'

Method: 8021B - Volatile Organic Compounds (GC)

Analyte	Result	Qualifier	RL	MDL	Unit	D	Prepared	Analyzed	Dil Fac
Benzene	<0.00200	U	0.00200		mg/Kg		07/18/22 13:40	07/19/22 17:57	1
Toluene	<0.00200	U	0.00200		mg/Kg		07/18/22 13:40	07/19/22 17:57	1
Ethylbenzene	<0.00200	U	0.00200		mg/Kg		07/18/22 13:40	07/19/22 17:57	1
m-Xylene & p-Xylene	<0.00401	U	0.00401		mg/Kg		07/18/22 13:40	07/19/22 17:57	1
o-Xylene	<0.00200	U	0.00200		mg/Kg		07/18/22 13:40	07/19/22 17:57	1
Xylenes, Total	<0.00401	U	0.00401		mg/Kg		07/18/22 13:40	07/19/22 17:57	1

Surrogate	*%Recovery*	*Qualifier*	*Limits*	*Prepared*	*Analyzed*	*Dil Fac*
4-Bromofluorobenzene (Surr)	*108*		*70 - 130*	*07/18/22 13:40*	*07/19/22 17:57*	*1*

Eurofins Carlsbad

Client Sample Results

Client: Tetra Tech, Inc.
Project/Site: Kaiser SWD

Job ID: 890-2553-1
SDG: Lea County NM

Client Sample ID: BH-153 6'

Lab Sample ID: 890-2553-12
Matrix: Solid
Date Collected: 07/12/22 00:00
Date Received: 07/12/22 16:57
Sample Depth: 6'

Method: 8021B - Volatile Organic Compounds (GC) (Continued)

Surrogate	%Recovery	Qualifier	Limits	Prepared	Analyzed	Dil Fac
1,4-Difluorobenzene (Surr)	*93*		*70 - 130*	*07/18/22 13:40*	*07/19/22 17:57*	*1*

Method: Total BTEX - Total BTEX Calculation

Analyte	Result	Qualifier	RL	MDL	Unit	D	Prepared	Analyzed	Dil Fac
Total BTEX	<0.00401	U	0.00401		mg/Kg			07/19/22 09:14	1

Method: 8015 NM - Diesel Range Organics (DRO) (GC)

Analyte	Result	Qualifier	RL	MDL	Unit	D	Prepared	Analyzed	Dil Fac
Total TPH	**117**		49.9		mg/Kg			07/18/22 09:27	1

Method: 8015B NM - Diesel Range Organics (DRO) (GC)

Analyte	Result	Qualifier	RL	MDL	Unit	D	Prepared	Analyzed	Dil Fac
Gasoline Range Organics (GRO)-C6-C10	<49.9	U	49.9		mg/Kg		07/15/22 08:42	07/15/22 15:06	1
Diesel Range Organics (Over C10-C28)	**117**		49.9		mg/Kg		07/15/22 08:42	07/15/22 15:06	1
OII Range Organics (Over C28-C36)	<49.9	U	49.9		mg/Kg		07/15/22 08:42	07/15/22 15:06	1

Surrogate	%Recovery	Qualifier	Limits	Prepared	Analyzed	Dil Fac
1-Chlorooctane	*81*		*70 - 130*	*07/15/22 08:42*	*07/15/22 15:06*	*1*
o-Terphenyl	*84*		*70 - 130*	*07/15/22 08:42*	*07/15/22 15:06*	*1*

Method: 300.0 - Anions, Ion Chromatography - Soluble

Analyte	Result	Qualifier	RL	MDL	Unit	D	Prepared	Analyzed	Dil Fac
Chloride	**22.7**		4.98		mg/Kg			07/16/22 23:51	1

Client Sample ID: BH-154 6'

Lab Sample ID: 890-2553-13
Matrix: Solid
Date Collected: 07/12/22 00:00
Date Received: 07/12/22 16:57
Sample Depth: 6'

Method: 8021B - Volatile Organic Compounds (GC)

Analyte	Result	Qualifier	RL	MDL	Unit	D	Prepared	Analyzed	Dil Fac
Benzene	<0.00200	U	0.00200		mg/Kg		07/18/22 13:40	07/19/22 18:18	1
Toluene	<0.00200	U	0.00200		mg/Kg		07/18/22 13:40	07/19/22 18:18	1
Ethylbenzene	<0.00200	U	0.00200		mg/Kg		07/18/22 13:40	07/19/22 18:18	1
m-Xylene & p-Xylene	<0.00399	U	0.00399		mg/Kg		07/18/22 13:40	07/19/22 18:18	1
o-Xylene	<0.00200	U	0.00200		mg/Kg		07/18/22 13:40	07/19/22 18:18	1
Xylenes, Total	<0.00399	U	0.00399		mg/Kg		07/18/22 13:40	07/19/22 18:18	1

Surrogate	%Recovery	Qualifier	Limits	Prepared	Analyzed	Dil Fac
4-Bromofluorobenzene (Surr)	*96*		*70 - 130*	*07/18/22 13:40*	*07/19/22 18:18*	*1*
1,4-Difluorobenzene (Surr)	*95*		*70 - 130*	*07/18/22 13:40*	*07/19/22 18:18*	*1*

Method: Total BTEX - Total BTEX Calculation

Analyte	Result	Qualifier	RL	MDL	Unit	D	Prepared	Analyzed	Dil Fac
Total BTEX	<0.00399	U	0.00399		mg/Kg			07/19/22 09:14	1

Method: 8015 NM - Diesel Range Organics (DRO) (GC)

Analyte	Result	Qualifier	RL	MDL	Unit	D	Prepared	Analyzed	Dil Fac
Total TPH	**1330**		50.0		mg/Kg			07/18/22 09:27	1

Eurofins Carlsbad

Client Sample Results

Client: Tetra Tech, Inc.
Project/Site: Kaiser SWD

Job ID: 890-2553-1
SDG: Lea County NM

Client Sample ID: BH-154 6'

Date Collected: 07/12/22 00:00
Date Received: 07/12/22 16:57
Sample Depth: 6'

REMOVED FROM ANALYSIS TABLE

Lab Sample ID: 890-2553-13
Matrix: Solid

Method: 8015B NM - Diesel Range Organics (DRO) (GC)

Analyte	Result	Qualifier	RL	MDL	Unit	D	Prepared	Analyzed	Dil Fac
Gasoline Range Organics (GRO)-C6-C10	<50.0	U	50.0		mg/Kg		07/15/22 08:42	07/15/22 13:41	1
Diesel Range Organics (Over C10-C28)	**1070**		50.0		mg/Kg		07/15/22 08:42	07/15/22 13:41	1
Oil Range Organics (Over C28-C36)	**261**		50.0		mg/Kg		07/15/22 08:42	07/15/22 13:41	1

Surrogate	*%Recovery*	*Qualifier*	*Limits*	*Prepared*	*Analyzed*	*Dil Fac*
1-Chlorooctane	*81*		*70 - 130*	*07/15/22 08:42*	*07/15/22 13:41*	*1*
o-Terphenyl	*82*		*70 - 130*	*07/15/22 08:42*	*07/15/22 13:41*	*1*

Method: 300.0 - Anions, Ion Chromatography - Soluble

Analyte	Result	Qualifier	RL	MDL	Unit	D	Prepared	Analyzed	Dil Fac
Chloride	**77.4**		4.98		mg/Kg			07/17/22 00:01	1

Client Sample ID: BH-155 6'

Date Collected: 07/12/22 00:00
Date Received: 07/12/22 16:57
Sample Depth: 6'

Lab Sample ID: 890-2553-14
Matrix: Solid

Method: 8021B - Volatile Organic Compounds (GC)

Analyte	Result	Qualifier	RL	MDL	Unit	D	Prepared	Analyzed	Dil Fac
Benzene	<0.00199	U	0.00199		mg/Kg		07/18/22 13:40	07/19/22 18:38	1
Toluene	<0.00199	U	0.00199		mg/Kg		07/18/22 13:40	07/19/22 18:38	1
Ethylbenzene	<0.00199	U	0.00199		mg/Kg		07/18/22 13:40	07/19/22 18:38	1
m-Xylene & p-Xylene	<0.00398	U	0.00398		mg/Kg		07/18/22 13:40	07/19/22 18:38	1
o-Xylene	<0.00199	U	0.00199		mg/Kg		07/18/22 13:40	07/19/22 18:38	1
Xylenes, Total	<0.00398	U	0.00398		mg/Kg		07/18/22 13:40	07/19/22 18:38	1

Surrogate	*%Recovery*	*Qualifier*	*Limits*	*Prepared*	*Analyzed*	*Dil Fac*
4-Bromofluorobenzene (Surr)	*106*		*70 - 130*	*07/18/22 13:40*	*07/19/22 18:38*	*1*
1,4-Difluorobenzene (Surr)	*99*		*70 - 130*	*07/18/22 13:40*	*07/19/22 18:38*	*1*

Method: Total BTEX - Total BTEX Calculation

Analyte	Result	Qualifier	RL	MDL	Unit	D	Prepared	Analyzed	Dil Fac
Total BTEX	<0.00398	U	0.00398		mg/Kg			07/19/22 09:14	1

Method: 8015 NM - Diesel Range Organics (DRO) (GC)

Analyte	Result	Qualifier	RL	MDL	Unit	D	Prepared	Analyzed	Dil Fac
Total TPH	**111**		50.0		mg/Kg			07/18/22 09:27	1

Method: 8015B NM - Diesel Range Organics (DRO) (GC)

Analyte	Result	Qualifier	RL	MDL	Unit	D	Prepared	Analyzed	Dil Fac
Gasoline Range Organics (GRO)-C6-C10	<50.0	U	50.0		mg/Kg		07/15/22 08:42	07/15/22 14:45	1
Diesel Range Organics (Over C10-C28)	**111**		50.0		mg/Kg		07/15/22 08:42	07/15/22 14:45	1
Oil Range Organics (Over C28-C36)	<50.0	U	50.0		mg/Kg		07/15/22 08:42	07/15/22 14:45	1

Surrogate	*%Recovery*	*Qualifier*	*Limits*	*Prepared*	*Analyzed*	*Dil Fac*
1-Chlorooctane	*78*		*70 - 130*	*07/15/22 08:42*	*07/15/22 14:45*	*1*
o-Terphenyl	*80*		*70 - 130*	*07/15/22 08:42*	*07/15/22 14:45*	*1*

Client Sample Results

Client: Tetra Tech, Inc.
Project/Site: Kaiser SWD

Job ID: 890-2553-1
SDG: Lea County NM

Client Sample ID: BH-155 6'

Lab Sample ID: 890-2553-14
Matrix: Solid
Date Collected: 07/12/22 00:00
Date Received: 07/12/22 16:57
Sample Depth: 6'

Method: 300.0 - Anions, Ion Chromatography - Soluble

Analyte	Result	Qualifier	RL	MDL	Unit	D	Prepared	Analyzed	Dil Fac
Chloride	**20.8**		5.05		mg/Kg			07/17/22 00:29	1

Client Sample ID: BH-156 6'

Lab Sample ID: 890-2553-15
Matrix: Solid
Date Collected: 07/12/22 00:00
Date Received: 07/12/22 16:57
Sample Depth: 6'

Method: 8021B - Volatile Organic Compounds (GC)

Analyte	Result	Qualifier	RL	MDL	Unit	D	Prepared	Analyzed	Dil Fac
Benzene	<0.00200	U	0.00200		mg/Kg		07/18/22 13:40	07/19/22 18:58	1
Toluene	<0.00200	U	0.00200		mg/Kg		07/18/22 13:40	07/19/22 18:58	1
Ethylbenzene	<0.00200	U	0.00200		mg/Kg		07/18/22 13:40	07/19/22 18:58	1
m-Xylene & p-Xylene	<0.00399	U	0.00399		mg/Kg		07/18/22 13:40	07/19/22 18:58	1
o-Xylene	<0.00200	U	0.00200		mg/Kg		07/18/22 13:40	07/19/22 18:58	1
Xylenes, Total	<0.00399	U	0.00399		mg/Kg		07/18/22 13:40	07/19/22 18:58	1

Surrogate	*%Recovery*	*Qualifier*	*Limits*	*Prepared*	*Analyzed*	*Dil Fac*
4-Bromofluorobenzene (Surr)	*109*		*70 - 130*	*07/18/22 13:40*	*07/19/22 18:58*	*1*
1,4-Difluorobenzene (Surr)	*89*		*70 - 130*	*07/18/22 13:40*	*07/19/22 18:58*	*1*

Method: Total BTEX - Total BTEX Calculation

Analyte	Result	Qualifier	RL	MDL	Unit	D	Prepared	Analyzed	Dil Fac
Total BTEX	<0.00399	U	0.00399		mg/Kg			07/19/22 09:14	1

Method: 8015 NM - Diesel Range Organics (DRO) (GC)

Analyte	Result	Qualifier	RL	MDL	Unit	D	Prepared	Analyzed	Dil Fac
Total TPH	**94.0**		50.0		mg/Kg			07/18/22 09:27	1

Method: 8015B NM - Diesel Range Organics (DRO) (GC)

Analyte	Result	Qualifier	RL	MDL	Unit	D	Prepared	Analyzed	Dil Fac
Gasoline Range Organics (GRO)-C6-C10	<50.0	U	50.0		mg/Kg		07/15/22 08:42	07/15/22 17:59	1
Diesel Range Organics (Over C10-C28)	**94.0**		50.0		mg/Kg		07/15/22 08:42	07/15/22 17:59	1
Oil Range Organics (Over C28-C36)	<50.0	U	50.0		mg/Kg		07/15/22 08:42	07/15/22 17:59	1

Surrogate	*%Recovery*	*Qualifier*	*Limits*	*Prepared*	*Analyzed*	*Dil Fac*
1-Chlorooctane	*88*		*70 - 130*	*07/15/22 08:42*	*07/15/22 17:59*	*1*
o-Terphenyl	*93*		*70 - 130*	*07/15/22 08:42*	*07/15/22 17:59*	*1*

Method: 300.0 - Anions, Ion Chromatography - Soluble

Analyte	Result	Qualifier	RL	MDL	Unit	D	Prepared	Analyzed	Dil Fac
Chloride	**16.3**		5.00		mg/Kg			07/17/22 00:38	1

Client Sample Results

Client: Tetra Tech, Inc.
Project/Site: Kaiser SWD

Job ID: 890-2553-1
SDG: Lea County NM

Client Sample ID: BH-157 6'

Date Collected: 07/12/22 00:00
Date Received: 07/12/22 16:57
Sample Depth: 6'

Lab Sample ID: 890-2553-16
Matrix: Solid

Method: 8021B - Volatile Organic Compounds (GC)

Analyte	Result	Qualifier	RL	MDL	Unit	D	Prepared	Analyzed	Dil Fac
Benzene	<0.00199	U	0.00199		mg/Kg		07/18/22 13:40	07/19/22 19:19	1
Toluene	<0.00199	U	0.00199		mg/Kg		07/18/22 13:40	07/19/22 19:19	1
Ethylbenzene	<0.00199	U	0.00199		mg/Kg		07/18/22 13:40	07/19/22 19:19	1
m-Xylene & p-Xylene	<0.00398	U	0.00398		mg/Kg		07/18/22 13:40	07/19/22 19:19	1
o-Xylene	<0.00199	U	0.00199		mg/Kg		07/18/22 13:40	07/19/22 19:19	1
Xylenes, Total	<0.00398	U	0.00398		mg/Kg		07/18/22 13:40	07/19/22 19:19	1

Surrogate	*%Recovery*	*Qualifier*	*Limits*	*Prepared*	*Analyzed*	*Dil Fac*
4-Bromofluorobenzene (Surr)	*118*		*70 - 130*	*07/18/22 13:40*	*07/19/22 19:19*	*1*
1,4-Difluorobenzene (Surr)	*95*		*70 - 130*	*07/18/22 13:40*	*07/19/22 19:19*	*1*

Method: Total BTEX - Total BTEX Calculation

Analyte	Result	Qualifier	RL	MDL	Unit	D	Prepared	Analyzed	Dil Fac
Total BTEX	<0.00398	U	0.00398		mg/Kg			07/19/22 09:14	1

Method: 8015 NM - Diesel Range Organics (DRO) (GC)

Analyte	Result	Qualifier	RL	MDL	Unit	D	Prepared	Analyzed	Dil Fac
Total TPH	<50.0	U	50.0		mg/Kg			07/18/22 09:27	1

Method: 8015B NM - Diesel Range Organics (DRO) (GC)

Analyte	Result	Qualifier	RL	MDL	Unit	D	Prepared	Analyzed	Dil Fac
Gasoline Range Organics (GRO)-C6-C10	<50.0	U	50.0		mg/Kg		07/15/22 08:42	07/15/22 19:03	1
Diesel Range Organics (Over C10-C28)	<50.0	U	50.0		mg/Kg		07/15/22 08:42	07/15/22 19:03	1
Oil Range Organics (Over C28-C36)	<50.0	U	50.0		mg/Kg		07/15/22 08:42	07/15/22 19:03	1

Surrogate	*%Recovery*	*Qualifier*	*Limits*	*Prepared*	*Analyzed*	*Dil Fac*
1-Chlorooctane	*83*		*70 - 130*	*07/15/22 08:42*	*07/15/22 19:03*	*1*
o-Terphenyl	*89*		*70 - 130*	*07/15/22 08:42*	*07/15/22 19:03*	*1*

Method: 300.0 - Anions, Ion Chromatography - Soluble

Analyte	Result	Qualifier	RL	MDL	Unit	D	Prepared	Analyzed	Dil Fac
Chloride	**34.4**		5.00		mg/Kg			07/17/22 00:47	1

Client Sample ID: BH-158 6'

Date Collected: 07/12/22 00:00
Date Received: 07/12/22 16:57
Sample Depth: 6'

REMOVED FROM ANALYSIS TABLE

Lab Sample ID: 890-2553-17
Matrix: Solid

Method: 8021B - Volatile Organic Compounds (GC)

Analyte	Result	Qualifier	RL	MDL	Unit	D	Prepared	Analyzed	Dil Fac
Benzene	<0.00200	U	0.00200		mg/Kg		07/18/22 13:40	07/19/22 20:41	1
Toluene	<0.00200	U	0.00200		mg/Kg		07/18/22 13:40	07/19/22 20:41	1
Ethylbenzene	<0.00200	U	0.00200		mg/Kg		07/18/22 13:40	07/19/22 20:41	1
m-Xylene & p-Xylene	<0.00401	U	0.00401		mg/Kg		07/18/22 13:40	07/19/22 20:41	1
o-Xylene	<0.00200	U	0.00200		mg/Kg		07/18/22 13:40	07/19/22 20:41	1
Xylenes, Total	<0.00401	U	0.00401		mg/Kg		07/18/22 13:40	07/19/22 20:41	1

Surrogate	*%Recovery*	*Qualifier*	*Limits*	*Prepared*	*Analyzed*	*Dil Fac*
4-Bromofluorobenzene (Surr)	*105*		*70 - 130*	*07/18/22 13:40*	*07/19/22 20:41*	*1*

Client Sample Results

Client: Tetra Tech, Inc.
Project/Site: Kaiser SWD

Job ID: 890-2553-1
SDG: Lea County NM

Client Sample ID: BH-158 6'

Date Collected: 07/12/22 00:00
Date Received: 07/12/22 16:57
Sample Depth: 6'

REMOVED FROM ANALYSIS TABLE

Lab Sample ID: 890-2553-17
Matrix: Solid

Method: 8021B - Volatile Organic Compounds (GC) (Continued)

Surrogate	%Recovery	Qualifier	Limits	Prepared	Analyzed	Dil Fac
1,4-Difluorobenzene (Surr)	*91*		*70 - 130*	*07/18/22 13:40*	*07/19/22 20:41*	*1*

Method: Total BTEX - Total BTEX Calculation

Analyte	Result	Qualifier	RL	MDL	Unit	D	Prepared	Analyzed	Dil Fac
Total BTEX	<0.00401	U	0.00401		mg/Kg			07/19/22 09:14	1

Method: 8015 NM - Diesel Range Organics (DRO) (GC)

Analyte	Result	Qualifier	RL	MDL	Unit	D	Prepared	Analyzed	Dil Fac
Total TPH	**9550**		250		mg/Kg			07/18/22 09:27	1

Method: 8015B NM - Diesel Range Organics (DRO) (GC)

Analyte	Result	Qualifier	RL	MDL	Unit	D	Prepared	Analyzed	Dil Fac
Gasoline Range Organics (GRO)-C6-C10	<250	U	250		mg/Kg		07/15/22 08:42	07/15/22 13:19	5
Diesel Range Organics (Over C10-C28)	**7890**		250		mg/Kg		07/15/22 08:42	07/15/22 13:19	5
Oil Range Organics (Over C28-C36)	**1660**		250		mg/Kg		07/15/22 08:42	07/15/22 13:19	5

Surrogate	%Recovery	Qualifier	Limits	Prepared	Analyzed	Dil Fac
1-Chlorooctane	*77*		*70 - 130*	*07/15/22 08:42*	*07/15/22 13:19*	*5*
o-Terphenyl	*88*		*70 - 130*	*07/15/22 08:42*	*07/15/22 13:19*	*5*

Method: 300.0 - Anions, Ion Chromatography - Soluble

Analyte	Result	Qualifier	RL	MDL	Unit	D	Prepared	Analyzed	Dil Fac
Chloride	**117**		4.99		mg/Kg			07/17/22 00:56	1

Client Sample ID: SW-50 0-6'

Date Collected: 07/12/22 00:00
Date Received: 07/12/22 16:57
Sample Depth: 0' - 6'

REMOVED FROM ANALYSIS TABLE

Lab Sample ID: 890-2553-18
Matrix: Solid

Method: 8021B - Volatile Organic Compounds (GC)

Analyte	Result	Qualifier	RL	MDL	Unit	D	Prepared	Analyzed	Dil Fac
Benzene	<0.00201	U	0.00201		mg/Kg		07/18/22 13:40	07/19/22 19:39	1
Toluene	<0.00201	U	0.00201		mg/Kg		07/18/22 13:40	07/19/22 19:39	1
Ethylbenzene	<0.00201	U	0.00201		mg/Kg		07/18/22 13:40	07/19/22 19:39	1
m-Xylene & p-Xylene	<0.00402	U	0.00402		mg/Kg		07/18/22 13:40	07/19/22 19:39	1
o-Xylene	<0.00201	U	0.00201		mg/Kg		07/18/22 13:40	07/19/22 19:39	1
Xylenes, Total	<0.00402	U	0.00402		mg/Kg		07/18/22 13:40	07/19/22 19:39	1

Surrogate	%Recovery	Qualifier	Limits	Prepared	Analyzed	Dil Fac
4-Bromofluorobenzene (Surr)	*103*		*70 - 130*	*07/18/22 13:40*	*07/19/22 19:39*	*1*
1,4-Difluorobenzene (Surr)	*96*		*70 - 130*	*07/18/22 13:40*	*07/19/22 19:39*	*1*

Method: Total BTEX - Total BTEX Calculation

Analyte	Result	Qualifier	RL	MDL	Unit	D	Prepared	Analyzed	Dil Fac
Total BTEX	<0.00402	U	0.00402		mg/Kg			07/19/22 09:14	1

Client Sample Results

Client: Tetra Tech, Inc.
Project/Site: Kaiser SWD

Job ID: 890-2553-1
SDG: Lea County NM

Client Sample ID: SW-50 0-6'

Date Collected: 07/12/22 00:00
Date Received: 07/12/22 16:57
Sample Depth: 0' - 6'

REMOVED FROM ANALYSIS TABLE

Lab Sample ID: 890-2553-18
Matrix: Solid

Method: 8015 NM - Diesel Range Organics (DRO) (GC)

Analyte	Result	Qualifier	RL	MDL	Unit	D	Prepared	Analyzed	Dil Fac
Total TPH	**152**		49.9		mg/Kg			07/18/22 09:27	1

Method: 8015B NM - Diesel Range Organics (DRO) (GC)

Analyte	Result	Qualifier	RL	MDL	Unit	D	Prepared	Analyzed	Dil Fac
Gasoline Range Organics (GRO)-C6-C10	<49.9	U	49.9		mg/Kg		07/15/22 08:42	07/15/22 18:21	1
Diesel Range Organics (Over C10-C28)	**152**		49.9		mg/Kg		07/15/22 08:42	07/15/22 18:21	1
OII Range Organics (Over C28-C36)	<49.9	U	49.9		mg/Kg		07/15/22 08:42	07/15/22 18:21	1

Surrogate	*%Recovery*	*Qualifier*	*Limits*	*Prepared*	*Analyzed*	*Dil Fac*
1-Chlorooctane	*74*		*70 - 130*	*07/15/22 08:42*	*07/15/22 18:21*	*1*
o-Terphenyl	*78*		*70 - 130*	*07/15/22 08:42*	*07/15/22 18:21*	*1*

Method: 300.0 - Anions, Ion Chromatography - Soluble

Analyte	Result	Qualifier	RL	MDL	Unit	D	Prepared	Analyzed	Dil Fac
Chloride	**9.67**		4.95		mg/Kg			07/17/22 01:06	1

Client Sample ID: SW-51 0-6'

Date Collected: 07/12/22 00:00
Date Received: 07/12/22 16:57
Sample Depth: 0' - 6'

REMOVED FROM ANALYSIS TABLE

Lab Sample ID: 890-2553-19
Matrix: Solid

Method: 8021B - Volatile Organic Compounds (GC)

Analyte	Result	Qualifier	RL	MDL	Unit	D	Prepared	Analyzed	Dil Fac
Benzene	<0.00200	U	0.00200		mg/Kg		07/18/22 13:40	07/19/22 20:00	1
Toluene	<0.00200	U	0.00200		mg/Kg		07/18/22 13:40	07/19/22 20:00	1
Ethylbenzene	<0.00200	U	0.00200		mg/Kg		07/18/22 13:40	07/19/22 20:00	1
m-Xylene & p-Xylene	<0.00399	U	0.00399		mg/Kg		07/18/22 13:40	07/19/22 20:00	1
o-Xylene	<0.00200	U	0.00200		mg/Kg		07/18/22 13:40	07/19/22 20:00	1
Xylenes, Total	<0.00399	U	0.00399		mg/Kg		07/18/22 13:40	07/19/22 20:00	1

Surrogate	*%Recovery*	*Qualifier*	*Limits*	*Prepared*	*Analyzed*	*Dil Fac*
4-Bromofluorobenzene (Surr)	*116*		*70 - 130*	*07/18/22 13:40*	*07/19/22 20:00*	*1*
1,4-Difluorobenzene (Surr)	*104*		*70 - 130*	*07/18/22 13:40*	*07/19/22 20:00*	*1*

Method: Total BTEX - Total BTEX Calculation

Analyte	Result	Qualifier	RL	MDL	Unit	D	Prepared	Analyzed	Dil Fac
Total BTEX	<0.00399	U	0.00399		mg/Kg			07/19/22 09:14	1

Method: 8015 NM - Diesel Range Organics (DRO) (GC)

Analyte	Result	Qualifier	RL	MDL	Unit	D	Prepared	Analyzed	Dil Fac
Total TPH	**202**		50.0		mg/Kg			07/18/22 09:27	1

Method: 8015B NM - Diesel Range Organics (DRO) (GC)

Analyte	Result	Qualifier	RL	MDL	Unit	D	Prepared	Analyzed	Dil Fac
Gasoline Range Organics (GRO)-C6-C10	<50.0	U	50.0		mg/Kg		07/15/22 08:43	07/15/22 19:24	1
Diesel Range Organics (Over C10-C28)	**202**		50.0		mg/Kg		07/15/22 08:43	07/15/22 19:24	1
OII Range Organics (Over C28-C36)	<50.0	U	50.0		mg/Kg		07/15/22 08:43	07/15/22 19:24	1

Client Sample Results

Client: Tetra Tech, Inc.
Project/Site: Kaiser SWD

Job ID: 890-2553-1
SDG: Lea County NM

Client Sample ID: SW-51 0-6'

Date Collected: 07/12/22 00:00
Date Received: 07/12/22 16:57
Sample Depth: 0' - 6'

REMOVED FROM ANALYSIS TABLE

Lab Sample ID: 890-2553-19

Matrix: Solid

Surrogate	%Recovery	Qualifier	Limits	Prepared	Analyzed	Dil Fac
1-Chlorooctane	90		70 - 130	07/15/22 08:43	07/15/22 19:24	1
o-Terphenyl	92		70 - 130	07/15/22 08:43	07/15/22 19:24	1

Method: 300.0 - Anions, Ion Chromatography - Soluble

Analyte	Result	Qualifier	RL	MDL	Unit	D	Prepared	Analyzed	Dil Fac
Chloride	**143**		4.95		mg/Kg			07/17/22 01:15	1

Client Sample ID: SW-52 0-6'

Date Collected: 07/12/22 00:00
Date Received: 07/12/22 16:57
Sample Depth: 0' - 6'

Lab Sample ID: 890-2553-20

Matrix: Solid

Method: 8021B - Volatile Organic Compounds (GC)

Analyte	Result	Qualifier	RL	MDL	Unit	D	Prepared	Analyzed	Dil Fac
Benzene	<0.00200	U	0.00200		mg/Kg		07/18/22 13:40	07/19/22 20:20	1
Toluene	<0.00200	U	0.00200		mg/Kg		07/18/22 13:40	07/19/22 20:20	1
Ethylbenzene	<0.00200	U	0.00200		mg/Kg		07/18/22 13:40	07/19/22 20:20	1
m-Xylene & p-Xylene	<0.00399	U	0.00399		mg/Kg		07/18/22 13:40	07/19/22 20:20	1
o-Xylene	<0.00200	U	0.00200		mg/Kg		07/18/22 13:40	07/19/22 20:20	1
Xylenes, Total	<0.00399	U	0.00399		mg/Kg		07/18/22 13:40	07/19/22 20:20	1

Surrogate	%Recovery	Qualifier	Limits	Prepared	Analyzed	Dil Fac
4-Bromofluorobenzene (Surr)	111		70 - 130	07/18/22 13:40	07/19/22 20:20	1
1,4-Difluorobenzene (Surr)	97		70 - 130	07/18/22 13:40	07/19/22 20:20	1

Method: Total BTEX - Total BTEX Calculation

Analyte	Result	Qualifier	RL	MDL	Unit	D	Prepared	Analyzed	Dil Fac
Total BTEX	<0.00399	U	0.00399		mg/Kg			07/19/22 09:14	1

Method: 8015 NM - Diesel Range Organics (DRO) (GC)

Analyte	Result	Qualifier	RL	MDL	Unit	D	Prepared	Analyzed	Dil Fac
Total TPH	**81.4**		49.8		mg/Kg			07/18/22 09:27	1

Method: 8015B NM - Diesel Range Organics (DRO) (GC)

Analyte	Result	Qualifier	RL	MDL	Unit	D	Prepared	Analyzed	Dil Fac
Gasoline Range Organics (GRO)-C6-C10	<49.8	U	49.8		mg/Kg		07/15/22 08:43	07/15/22 16:13	1
Diesel Range Organics (Over C10-C28)	**81.4**		49.8		mg/Kg		07/15/22 08:43	07/15/22 16:13	1
OII Range Organics (Over C28-C36)	<49.8	U	49.8		mg/Kg		07/15/22 08:43	07/15/22 16:13	1

Surrogate	%Recovery	Qualifier	Limits	Prepared	Analyzed	Dil Fac
1-Chlorooctane	92		70 - 130	07/15/22 08:43	07/15/22 16:13	1
o-Terphenyl	97		70 - 130	07/15/22 08:43	07/15/22 16:13	1

Method: 300.0 - Anions, Ion Chromatography - Soluble

Analyte	Result	Qualifier	RL	MDL	Unit	D	Prepared	Analyzed	Dil Fac
Chloride	**386**		4.97		mg/Kg			07/17/22 01:24	1

Surrogate Summary

Client: Tetra Tech, Inc.
Project/Site: Kaiser SWD

Job ID: 890-2553-1
SDG: Lea County NM

Method: 8021B - Volatile Organic Compounds (GC)

Matrix: Solid **Prep Type: Total/NA**

		Percent Surrogate Recovery (Acceptance Limits)	
		BFB1	DFBZ1
Lab Sample ID	Client Sample ID	(70-130)	(70-130)
880-17008-A-21-C MS	Matrix Spike	107	95
880-17008-A-21-D MSD	Matrix Spike Duplicate	117	92
890-2553-1	BH-142 5'	109	107
890-2553-1 MS	BH-142 5'	97	85
890-2553-1 MSD	BH-142 5'	118	90
890-2553-2	BH-143 5'	130	98
890-2553-3	BH-144 5'	113	96
890-2553-4	BH-145 5'	110	108
890-2553-5	BH-146 5'	112	111
890-2553-6	BH-147 6'	106	110
890-2553-7	BH-148 6'	112	96
890-2553-8	BH-149 6'	111	110
890-2553-9	BH-150 6'	105	108
890-2553-10	BH-151 6'	111	108
890-2553-11	BH-152 6'	110	99
890-2553-12	BH-153 6'	108	93
890-2553-13	BH-154 6'	96	95
890-2553-14	BH-155 6'	106	99
890-2553-15	BH-156 6'	109	89
890-2553-16	BH-157 6'	118	95
890-2553-17	BH-158 6'	105	91
890-2553-18	SW-50 0-6'	103	96
890-2553-19	SW-51 0-6'	116	104
890-2553-20	SW-52 0-6'	111	97
LCS 880-29774/1-A	Lab Control Sample	114	88
LCS 880-29947/1-A	Lab Control Sample	108	96
LCSD 880-29774/2-A	Lab Control Sample Dup	97	99
LCSD 880-29947/2-A	Lab Control Sample Dup	109	94
MB 880-29774/5-A	Method Blank	97	110
MB 880-29947/5-A	Method Blank	97	97

Surrogate Legend

BFB = 4-Bromofluorobenzene (Surr)
DFBZ = 1,4-Difluorobenzene (Surr)

Method: 8015B NM - Diesel Range Organics (DRO) (GC)

Matrix: Solid **Prep Type: Total/NA**

		Percent Surrogate Recovery (Acceptance Limits)	
		1CO1	OTPH1
Lab Sample ID	Client Sample ID	(70-130)	(70-130)
890-2553-1	BH-142 5'	81	88
890-2553-1 MS	BH-142 5'	82	79
890-2553-1 MSD	BH-142 5'	87	84
890-2553-2	BH-143 5'	99	104
890-2553-3	BH-144 5'	84	86
890-2553-4	BH-145 5'	78	82
890-2553-5	BH-146 5'	77	82
890-2553-6	BH-147 6'	85	88
890-2553-7	BH-148 6'	99	101

Surrogate Summary

Client: Tetra Tech, Inc. Job ID: 890-2553-1
Project/Site: Kaiser SWD SDG: Lea County NM

Method: 8015B NM - Diesel Range Organics (DRO) (GC) (Continued)

Matrix: Solid **Prep Type: Total/NA**

		Percent Surrogate Recovery (Acceptance Limits)									
		1CO1	OTPH1								
Lab Sample ID	Client Sample ID	(70-130)	(70-130)								
890-2553-8	BH-149 6'	86	91								
890-2553-9	BH-150 6'	96	102								
890-2553-10	BH-151 6'	93	99								
890-2553-11	BH-152 6'	78	83								
890-2553-12	BH-153 6'	81	84								
890-2553-13	BH-154 6'	81	82								
890-2553-14	BH-155 6'	78	80								
890-2553-15	BH-156 6'	88	93								
890-2553-16	BH-157 6'	83	89								
890-2553-17	BH-158 6'	77	88								
890-2553-18	SW-50 0-6'	74	78								
890-2553-19	SW-51 0-6'	90	92								
890-2553-20	SW-52 0-6'	92	97								
LCS 880-29795/2-A	Lab Control Sample	118	124								
LCSD 880-29795/3-A	Lab Control Sample Dup	127	128								
MB 880-29795/1-A	Method Blank	92	103								

Surrogate Legend

1CO = 1-Chlorooctane

OTPH = o-Terphenyl

QC Sample Results

Client: Tetra Tech, Inc.
Project/Site: Kaiser SWD

Job ID: 890-2553-1
SDG: Lea County NM

Method: 8021B - Volatile Organic Compounds (GC)

Lab Sample ID: MB 880-29774/5-A
Matrix: Solid
Analysis Batch: 29893

Client Sample ID: Method Blank
Prep Type: Total/NA
Prep Batch: 29774

Analyte	MB Result	MB Qualifier	RL	MDL	Unit	D	Prepared	Analyzed	Dil Fac
Benzene	<0.00200	U	0.00200		mg/Kg		07/14/22 16:53	07/18/22 12:05	1
Toluene	<0.00200	U	0.00200		mg/Kg		07/14/22 16:53	07/18/22 12:05	1
Ethylbenzene	<0.00200	U	0.00200		mg/Kg		07/14/22 16:53	07/18/22 12:05	1
m-Xylene & p-Xylene	<0.00400	U	0.00400		mg/Kg		07/14/22 16:53	07/18/22 12:05	1
o-Xylene	<0.00200	U	0.00200		mg/Kg		07/14/22 16:53	07/18/22 12:05	1
Xylenes, Total	<0.00400	U	0.00400		mg/Kg		07/14/22 16:53	07/18/22 12:05	1

Surrogate	*MB %Recovery*	*MB Qualifier*	*Limits*	*Prepared*	*Analyzed*	*Dil Fac*
4-Bromofluorobenzene (Surr)	*97*		*70 - 130*	*07/14/22 16:53*	*07/18/22 12:05*	*1*
1,4-Difluorobenzene (Surr)	*110*		*70 - 130*	*07/14/22 16:53*	*07/18/22 12:05*	*1*

Lab Sample ID: LCS 880-29774/1-A
Matrix: Solid
Analysis Batch: 29893

Client Sample ID: Lab Control Sample
Prep Type: Total/NA
Prep Batch: 29774

Analyte	Spike Added	LCS Result	LCS Qualifier	Unit	D	%Rec	%Rec Limits
Benzene	0.100	0.09196		mg/Kg		92	70 - 130
Toluene	0.100	0.1153		mg/Kg		115	70 - 130
Ethylbenzene	0.100	0.1149		mg/Kg		115	70 - 130
m-Xylene & p-Xylene	0.200	0.2397		mg/Kg		120	70 - 130
o-Xylene	0.100	0.1241		mg/Kg		124	70 - 130

Surrogate	*LCS %Recovery*	*LCS Qualifier*	*Limits*
4-Bromofluorobenzene (Surr)	*114*		*70 - 130*
1,4-Difluorobenzene (Surr)	*88*		*70 - 130*

Lab Sample ID: LCSD 880-29774/2-A
Matrix: Solid
Analysis Batch: 29893

Client Sample ID: Lab Control Sample Dup
Prep Type: Total/NA
Prep Batch: 29774

Analyte	Spike Added	LCSD Result	LCSD Qualifier	Unit	D	%Rec	%Rec Limits	RPD	RPD Limit
Benzene	0.100	0.1022		mg/Kg		102	70 - 130	11	35
Toluene	0.100	0.09957		mg/Kg		100	70 - 130	15	35
Ethylbenzene	0.100	0.08943		mg/Kg		89	70 - 130	25	35
m-Xylene & p-Xylene	0.200	0.1801		mg/Kg		90	70 - 130	28	35
o-Xylene	0.100	0.09438		mg/Kg		94	70 - 130	27	35

Surrogate	*LCSD %Recovery*	*LCSD Qualifier*	*Limits*
4-Bromofluorobenzene (Surr)	*97*		*70 - 130*
1,4-Difluorobenzene (Surr)	*99*		*70 - 130*

Lab Sample ID: 890-2553-1 MS
Matrix: Solid
Analysis Batch: 29893

Client Sample ID: BH-142 5'
Prep Type: Total/NA
Prep Batch: 29774

Analyte	Sample Result	Sample Qualifier	Spike Added	MS Result	MS Qualifier	Unit	D	%Rec	%Rec Limits
Benzene	<0.00200	U F1	0.100	0.08275		mg/Kg		83	70 - 130
Toluene	<0.00200	U	0.100	0.09095		mg/Kg		91	70 - 130

QC Sample Results

Client: Tetra Tech, Inc.
Project/Site: Kaiser SWD

Job ID: 890-2553-1
SDG: Lea County NM

Method: 8021B - Volatile Organic Compounds (GC) (Continued)

Lab Sample ID: 890-2553-1 MS
Matrix: Solid
Analysis Batch: 29893

Client Sample ID: BH-142 5'
Prep Type: Total/NA
Prep Batch: 29774

Analyte	Sample Result	Sample Qualifier	Spike Added	MS Result	MS Qualifier	Unit	D	%Rec	%Rec Limits
Ethylbenzene	<0.00200	U	0.100	0.07967		mg/Kg		80	70 - 130
m-Xylene & p-Xylene	<0.00401	U	0.200	0.1588		mg/Kg		79	70 - 130
o-Xylene	<0.00200	U	0.100	0.08167		mg/Kg		82	70 - 130

Surrogate	*MS %Recovery*	*MS Qualifier*	*Limits*
4-Bromofluorobenzene (Surr)	*97*		*70 - 130*
1,4-Difluorobenzene (Surr)	*85*		*70 - 130*

Lab Sample ID: 890-2553-1 MSD
Matrix: Solid
Analysis Batch: 29893

Client Sample ID: BH-142 5'
Prep Type: Total/NA
Prep Batch: 29774

Analyte	Sample Result	Sample Qualifier	Spike Added	MSD Result	MSD Qualifier	Unit	D	%Rec	%Rec Limits	RPD	RPD Limit
Benzene	<0.00200	U F1	0.0994	0.06644	F1	mg/Kg		67	70 - 130	22	35
Toluene	<0.00200	U	0.0994	0.07947		mg/Kg		80	70 - 130	13	35
Ethylbenzene	<0.00200	U	0.0994	0.07332		mg/Kg		74	70 - 130	8	35
m-Xylene & p-Xylene	<0.00401	U	0.199	0.1541		mg/Kg		78	70 - 130	3	35
o-Xylene	<0.00200	U	0.0994	0.08160		mg/Kg		82	70 - 130	0	35

Surrogate	*MSD %Recovery*	*MSD Qualifier*	*Limits*
4-Bromofluorobenzene (Surr)	*118*		*70 - 130*
1,4-Difluorobenzene (Surr)	*90*		*70 - 130*

Lab Sample ID: MB 880-29947/5-A
Matrix: Solid
Analysis Batch: 30015

Client Sample ID: Method Blank
Prep Type: Total/NA
Prep Batch: 29947

Analyte	MB Result	MB Qualifier	RL	MDL	Unit	D	Prepared	Analyzed	Dil Fac
Benzene	<0.00200	U	0.00200		mg/Kg		07/18/22 13:40	07/19/22 11:47	1
Toluene	<0.00200	U	0.00200		mg/Kg		07/18/22 13:40	07/19/22 11:47	1
Ethylbenzene	<0.00200	U	0.00200		mg/Kg		07/18/22 13:40	07/19/22 11:47	1
m-Xylene & p-Xylene	<0.00400	U	0.00400		mg/Kg		07/18/22 13:40	07/19/22 11:47	1
o-Xylene	<0.00200	U	0.00200		mg/Kg		07/18/22 13:40	07/19/22 11:47	1
Xylenes, Total	<0.00400	U	0.00400		mg/Kg		07/18/22 13:40	07/19/22 11:47	1

Surrogate	*MB %Recovery*	*MB Qualifier*	*Limits*	*Prepared*	*Analyzed*	*Dil Fac*
4-Bromofluorobenzene (Surr)	*97*		*70 - 130*	*07/18/22 13:40*	*07/19/22 11:47*	*1*
1,4-Difluorobenzene (Surr)	*97*		*70 - 130*	*07/18/22 13:40*	*07/19/22 11:47*	*1*

Lab Sample ID: LCS 880-29947/1-A
Matrix: Solid
Analysis Batch: 30015

Client Sample ID: Lab Control Sample
Prep Type: Total/NA
Prep Batch: 29947

Analyte	Spike Added	LCS Result	LCS Qualifier	Unit	D	%Rec	%Rec Limits
Benzene	0.100	0.08396		mg/Kg		84	70 - 130
Toluene	0.100	0.08292		mg/Kg		83	70 - 130
Ethylbenzene	0.100	0.08272		mg/Kg		83	70 - 130
m-Xylene & p-Xylene	0.200	0.1743		mg/Kg		87	70 - 130

QC Sample Results

Client: Tetra Tech, Inc.
Project/Site: Kaiser SWD

Job ID: 890-2553-1
SDG: Lea County NM

Method: 8021B - Volatile Organic Compounds (GC) (Continued)

Lab Sample ID: LCS 880-29947/1-A
Matrix: Solid
Analysis Batch: 30015

Client Sample ID: Lab Control Sample
Prep Type: Total/NA
Prep Batch: 29947

Analyte			Spike Added	LCS Result	LCS Qualifier	Unit	D	%Rec	%Rec Limits		
o-Xylene			0.100	0.09506		mg/Kg		95	70 - 130		

Surrogate	*LCS %Recovery*	*LCS Qualifier*	*Limits*
4-Bromofluorobenzene (Surr)	*108*		*70 - 130*
1,4-Difluorobenzene (Surr)	*96*		*70 - 130*

Lab Sample ID: LCSD 880-29947/2-A
Matrix: Solid
Analysis Batch: 30015

Client Sample ID: Lab Control Sample Dup
Prep Type: Total/NA
Prep Batch: 29947

Analyte			Spike Added	LCSD Result	LCSD Qualifier	Unit	D	%Rec	%Rec Limits	RPD	RPD Limit
Benzene			0.100	0.08247		mg/Kg		82	70 - 130	2	35
Toluene			0.100	0.08858		mg/Kg		89	70 - 130	7	35
Ethylbenzene			0.100	0.08883		mg/Kg		89	70 - 130	7	35
m-Xylene & p-Xylene			0.200	0.1891		mg/Kg		95	70 - 130	8	35
o-Xylene			0.100	0.1032		mg/Kg		103	70 - 130	8	35

Surrogate	*LCSD %Recovery*	*LCSD Qualifier*	*Limits*
4-Bromofluorobenzene (Surr)	*109*		*70 - 130*
1,4-Difluorobenzene (Surr)	*94*		*70 - 130*

Lab Sample ID: 880-17008-A-21-C MS
Matrix: Solid
Analysis Batch: 30015

Client Sample ID: Matrix Spike
Prep Type: Total/NA
Prep Batch: 29947

Analyte	Sample Result	Sample Qualifier	Spike Added	MS Result	MS Qualifier	Unit	D	%Rec	%Rec Limits		
Benzene	<0.00201	U F2 F1	0.100	0.01945	F1	mg/Kg		19	70 - 130		
Toluene	<0.00201	U F2 F1	0.100	0.01816	F1	mg/Kg		18	70 - 130		
Ethylbenzene	<0.00201	U F2 F1	0.100	0.01493	F1	mg/Kg		14	70 - 130		
m-Xylene & p-Xylene	<0.00402	U F2 F1	0.200	0.03295	F1	mg/Kg		15	70 - 130		
o-Xylene	0.00273	F2 F1	0.100	0.01888	F1	mg/Kg		16	70 - 130		

Surrogate	*MS %Recovery*	*MS Qualifier*	*Limits*
4-Bromofluorobenzene (Surr)	*107*		*70 - 130*
1,4-Difluorobenzene (Surr)	*95*		*70 - 130*

Lab Sample ID: 880-17008-A-21-D MSD
Matrix: Solid
Analysis Batch: 30015

Client Sample ID: Matrix Spike Duplicate
Prep Type: Total/NA
Prep Batch: 29947

Analyte	Sample Result	Sample Qualifier	Spike Added	MSD Result	MSD Qualifier	Unit	D	%Rec	%Rec Limits	RPD	RPD Limit
Benzene	<0.00201	U F2 F1	0.0998	0.03835	F2 F1	mg/Kg		38	70 - 130	65	35
Toluene	<0.00201	U F2 F1	0.0998	0.05746	F2 F1	mg/Kg		58	70 - 130	104	35
Ethylbenzene	<0.00201	U F2 F1	0.0998	0.04190	F2 F1	mg/Kg		41	70 - 130	95	35
m-Xylene & p-Xylene	<0.00402	U F2 F1	0.200	0.05289	F2 F1	mg/Kg		25	70 - 130	46	35
o-Xylene	0.00273	F2 F1	0.0998	0.02937	F2 F1	mg/Kg		27	70 - 130	43	35

QC Sample Results

Client: Tetra Tech, Inc.
Project/Site: Kaiser SWD

Job ID: 890-2553-1
SDG: Lea County NM

Method: 8021B - Volatile Organic Compounds (GC) (Continued)

Lab Sample ID: 880-17008-A-21-D MSD
Matrix: Solid
Analysis Batch: 30015

Client Sample ID: Matrix Spike Duplicate
Prep Type: Total/NA
Prep Batch: 29947

Surrogate	MSD %Recovery	MSD Qualifier	Limits
4-Bromofluorobenzene (Surr)	117		70 - 130
1,4-Difluorobenzene (Surr)	92		70 - 130

Method: 8015B NM - Diesel Range Organics (DRO) (GC)

Lab Sample ID: MB 880-29795/1-A
Matrix: Solid
Analysis Batch: 29788

Client Sample ID: Method Blank
Prep Type: Total/NA
Prep Batch: 29795

Analyte	MB Result	MB Qualifier	RL	MDL	Unit	D	Prepared	Analyzed	Dil Fac
Gasoline Range Organics (GRO)-C6-C10	<50.0	U	50.0		mg/Kg		07/15/22 08:42	07/15/22 10:08	1
Diesel Range Organics (Over C10-C28)	<50.0	U	50.0		mg/Kg		07/15/22 08:42	07/15/22 10:08	1
OII Range Organics (Over C28-C36)	<50.0	U	50.0		mg/Kg		07/15/22 08:42	07/15/22 10:08	1

Surrogate	MB %Recovery	MB Qualifier	Limits	Prepared	Analyzed	Dil Fac
1-Chlorooctane	92		70 - 130	07/15/22 08:42	07/15/22 10:08	1
o-Terphenyl	103		70 - 130	07/15/22 08:42	07/15/22 10:08	1

Lab Sample ID: LCS 880-29795/2-A
Matrix: Solid
Analysis Batch: 29788

Client Sample ID: Lab Control Sample
Prep Type: Total/NA
Prep Batch: 29795

Analyte			Spike Added	LCS Result	LCS Qualifier	Unit	D	%Rec	%Rec Limits		
Gasoline Range Organics (GRO)-C6-C10			1000	867.0		mg/Kg		87	70 - 130		
Diesel Range Organics (Over C10-C28)			1000	990.9		mg/Kg		99	70 - 130		

Surrogate	LCS %Recovery	LCS Qualifier	Limits
1-Chlorooctane	118		70 - 130
o-Terphenyl	124		70 - 130

Lab Sample ID: LCSD 880-29795/3-A
Matrix: Solid
Analysis Batch: 29788

Client Sample ID: Lab Control Sample Dup
Prep Type: Total/NA
Prep Batch: 29795

Analyte			Spike Added	LCSD Result	LCSD Qualifier	Unit	D	%Rec	%Rec Limits	RPD	RPD Limit
Gasoline Range Organics (GRO)-C6-C10			1000	1009		mg/Kg		101	70 - 130	15	20
Diesel Range Organics (Over C10-C28)			1000	1041		mg/Kg		104	70 - 130	5	20

Surrogate	LCSD %Recovery	LCSD Qualifier	Limits
1-Chlorooctane	127		70 - 130
o-Terphenyl	128		70 - 130

QC Sample Results

Client: Tetra Tech, Inc.
Project/Site: Kaiser SWD

Job ID: 890-2553-1
SDG: Lea County NM

Method: 8015B NM - Diesel Range Organics (DRO) (GC) (Continued)

Lab Sample ID: 890-2553-1 MS
Matrix: Solid
Analysis Batch: 29788

Client Sample ID: BH-142 5'
Prep Type: Total/NA
Prep Batch: 29795

Analyte	Sample Result	Sample Qualifier	Spike Added	MS Result	MS Qualifier	Unit	D	%Rec	%Rec Limits
Gasoline Range Organics (GRO)-C6-C10	<50.0	U	1000	884.9		mg/Kg		87	70 - 130
Diesel Range Organics (Over C10-C28)	<50.0	U	1000	756.2		mg/Kg		72	70 - 130

Surrogate	*MS %Recovery*	*MS Qualifier*	*Limits*
1-Chlorooctane	*82*		*70 - 130*
o-Terphenyl	*79*		*70 - 130*

Lab Sample ID: 890-2553-1 MSD
Matrix: Solid
Analysis Batch: 29788

Client Sample ID: BH-142 5'
Prep Type: Total/NA
Prep Batch: 29795

Analyte	Sample Result	Sample Qualifier	Spike Added	MSD Result	MSD Qualifier	Unit	D	%Rec	%Rec Limits	RPD	RPD Limit
Gasoline Range Organics (GRO)-C6-C10	<50.0	U	999	939.7		mg/Kg		92	70 - 130	6	20
Diesel Range Organics (Over C10-C28)	<50.0	U	999	809.8		mg/Kg		77	70 - 130	7	20

Surrogate	*MSD %Recovery*	*MSD Qualifier*	*Limits*
1-Chlorooctane	*87*		*70 - 130*
o-Terphenyl	*84*		*70 - 130*

Method: 300.0 - Anions, Ion Chromatography

Lab Sample ID: MB 880-29754/1-A
Matrix: Solid
Analysis Batch: 29864

Client Sample ID: Method Blank
Prep Type: Soluble

Analyte	MB Result	MB Qualifier	RL	MDL	Unit	D	Prepared	Analyzed	Dil Fac
Chloride	<5.00	U	5.00		mg/Kg			07/16/22 20:47	1

Lab Sample ID: LCS 880-29754/2-A
Matrix: Solid
Analysis Batch: 29864

Client Sample ID: Lab Control Sample
Prep Type: Soluble

Analyte	Spike Added	LCS Result	LCS Qualifier	Unit	D	%Rec	%Rec Limits
Chloride	250	256.2		mg/Kg		102	90 - 110

Lab Sample ID: LCSD 880-29754/3-A
Matrix: Solid
Analysis Batch: 29864

Client Sample ID: Lab Control Sample Dup
Prep Type: Soluble

Analyte	Spike Added	LCSD Result	LCSD Qualifier	Unit	D	%Rec	%Rec Limits	RPD	RPD Limit
Chloride	250	254.8		mg/Kg		102	90 - 110	1	20

QC Sample Results

Client: Tetra Tech, Inc.
Project/Site: Kaiser SWD

Job ID: 890-2553-1
SDG: Lea County NM

Method: 300.0 - Anions, Ion Chromatography (Continued)

Lab Sample ID: 890-2553-1 MS
Matrix: Solid
Analysis Batch: 29864

Client Sample ID: BH-142 5'
Prep Type: Soluble

Analyte	Sample Result	Sample Qualifier	Spike Added	MS Result	MS Qualifier	Unit	D	%Rec	%Rec Limits
Chloride	167	F1	248	444.9	F1	mg/Kg		112	90 - 110

Lab Sample ID: 890-2553-1 MSD
Matrix: Solid
Analysis Batch: 29864

Client Sample ID: BH-142 5'
Prep Type: Soluble

Analyte	Sample Result	Sample Qualifier	Spike Added	MSD Result	MSD Qualifier	Unit	D	%Rec	%Rec Limits	RPD	RPD Limit
Chloride	167	F1	248	444.7	F1	mg/Kg		112	90 - 110	0	20

Lab Sample ID: 890-2553-11 MS
Matrix: Solid
Analysis Batch: 29864

Client Sample ID: BH-152 6'
Prep Type: Soluble

Analyte	Sample Result	Sample Qualifier	Spike Added	MS Result	MS Qualifier	Unit	D	%Rec	%Rec Limits
Chloride	16.0		251	292.7		mg/Kg		110	90 - 110

Lab Sample ID: 890-2553-11 MSD
Matrix: Solid
Analysis Batch: 29864

Client Sample ID: BH-152 6'
Prep Type: Soluble

Analyte	Sample Result	Sample Qualifier	Spike Added	MSD Result	MSD Qualifier	Unit	D	%Rec	%Rec Limits	RPD	RPD Limit
Chloride	16.0		251	292.7		mg/Kg		110	90 - 110	0	20

QC Association Summary

Client: Tetra Tech, Inc.
Project/Site: Kaiser SWD

Job ID: 890-2553-1
SDG: Lea County NM

GC VOA

Prep Batch: 29774

Lab Sample ID	Client Sample ID	Prep Type	Matrix	Method	Prep Batch
890-2553-1	BH-142 5'	Total/NA	Solid	5035	
890-2553-2	BH-143 5'	Total/NA	Solid	5035	
890-2553-3	BH-144 5'	Total/NA	Solid	5035	
890-2553-4	BH-145 5'	Total/NA	Solid	5035	
890-2553-5	BH-146 5'	Total/NA	Solid	5035	
890-2553-6	BH-147 6'	Total/NA	Solid	5035	
890-2553-7	BH-148 6'	Total/NA	Solid	5035	
890-2553-8	BH-149 6'	Total/NA	Solid	5035	
890-2553-9	BH-150 6'	Total/NA	Solid	5035	
890-2553-10	BH-151 6'	Total/NA	Solid	5035	
MB 880-29774/5-A	Method Blank	Total/NA	Solid	5035	
LCS 880-29774/1-A	Lab Control Sample	Total/NA	Solid	5035	
LCSD 880-29774/2-A	Lab Control Sample Dup	Total/NA	Solid	5035	
890-2553-1 MS	BH-142 5'	Total/NA	Solid	5035	
890-2553-1 MSD	BH-142 5'	Total/NA	Solid	5035	

Analysis Batch: 29893

Lab Sample ID	Client Sample ID	Prep Type	Matrix	Method	Prep Batch
890-2553-1	BH-142 5'	Total/NA	Solid	8021B	29774
890-2553-2	BH-143 5'	Total/NA	Solid	8021B	29774
890-2553-3	BH-144 5'	Total/NA	Solid	8021B	29774
890-2553-4	BH-145 5'	Total/NA	Solid	8021B	29774
890-2553-5	BH-146 5'	Total/NA	Solid	8021B	29774
890-2553-6	BH-147 6'	Total/NA	Solid	8021B	29774
890-2553-7	BH-148 6'	Total/NA	Solid	8021B	29774
890-2553-8	BH-149 6'	Total/NA	Solid	8021B	29774
890-2553-9	BH-150 6'	Total/NA	Solid	8021B	29774
890-2553-10	BH-151 6'	Total/NA	Solid	8021B	29774
MB 880-29774/5-A	Method Blank	Total/NA	Solid	8021B	29774
LCS 880-29774/1-A	Lab Control Sample	Total/NA	Solid	8021B	29774
LCSD 880-29774/2-A	Lab Control Sample Dup	Total/NA	Solid	8021B	29774
890-2553-1 MS	BH-142 5'	Total/NA	Solid	8021B	29774
890-2553-1 MSD	BH-142 5'	Total/NA	Solid	8021B	29774

Prep Batch: 29947

Lab Sample ID	Client Sample ID	Prep Type	Matrix	Method	Prep Batch
890-2553-11	BH-152 6'	Total/NA	Solid	5035	
890-2553-12	BH-153 6'	Total/NA	Solid	5035	
890-2553-13	BH-154 6'	Total/NA	Solid	5035	
890-2553-14	BH-155 6'	Total/NA	Solid	5035	
890-2553-15	BH-156 6'	Total/NA	Solid	5035	
890-2553-16	BH-157 6'	Total/NA	Solid	5035	
890-2553-17	BH-158 6'	Total/NA	Solid	5035	
890-2553-18	SW-50 0-6'	Total/NA	Solid	5035	
890-2553-19	SW-51 0-6'	Total/NA	Solid	5035	
890-2553-20	SW-52 0-6'	Total/NA	Solid	5035	
MB 880-29947/5-A	Method Blank	Total/NA	Solid	5035	
LCS 880-29947/1-A	Lab Control Sample	Total/NA	Solid	5035	
LCSD 880-29947/2-A	Lab Control Sample Dup	Total/NA	Solid	5035	
880-17008-A-21-C MS	Matrix Spike	Total/NA	Solid	5035	
880-17008-A-21-D MSD	Matrix Spike Duplicate	Total/NA	Solid	5035	

QC Association Summary

Client: Tetra Tech, Inc.
Project/Site: Kaiser SWD

Job ID: 890-2553-1
SDG: Lea County NM

GC VOA

Analysis Batch: 30015

Lab Sample ID	Client Sample ID	Prep Type	Matrix	Method	Prep Batch
890-2553-11	BH-152 6'	Total/NA	Solid	8021B	29947
890-2553-12	BH-153 6'	Total/NA	Solid	8021B	29947
890-2553-13	BH-154 6'	Total/NA	Solid	8021B	29947
890-2553-14	BH-155 6'	Total/NA	Solid	8021B	29947
890-2553-15	BH-156 6'	Total/NA	Solid	8021B	29947
890-2553-16	BH-157 6'	Total/NA	Solid	8021B	29947
890-2553-17	BH-158 6'	Total/NA	Solid	8021B	29947
890-2553-18	SW-50 0-6'	Total/NA	Solid	8021B	29947
890-2553-19	SW-51 0-6'	Total/NA	Solid	8021B	29947
890-2553-20	SW-52 0-6'	Total/NA	Solid	8021B	29947
MB 880-29947/5-A	Method Blank	Total/NA	Solid	8021B	29947
LCS 880-29947/1-A	Lab Control Sample	Total/NA	Solid	8021B	29947
LCSD 880-29947/2-A	Lab Control Sample Dup	Total/NA	Solid	8021B	29947
880-17008-A-21-C MS	Matrix Spike	Total/NA	Solid	8021B	29947
880-17008-A-21-D MSD	Matrix Spike Duplicate	Total/NA	Solid	8021B	29947

Analysis Batch: 30030

Lab Sample ID	Client Sample ID	Prep Type	Matrix	Method	Prep Batch
890-2553-1	BH-142 5'	Total/NA	Solid	Total BTEX	
890-2553-2	BH-143 5'	Total/NA	Solid	Total BTEX	
890-2553-3	BH-144 5'	Total/NA	Solid	Total BTEX	
890-2553-4	BH-145 5'	Total/NA	Solid	Total BTEX	
890-2553-5	BH-146 5'	Total/NA	Solid	Total BTEX	
890-2553-6	BH-147 6'	Total/NA	Solid	Total BTEX	
890-2553-7	BH-148 6'	Total/NA	Solid	Total BTEX	
890-2553-8	BH-149 6'	Total/NA	Solid	Total BTEX	
890-2553-9	BH-150 6'	Total/NA	Solid	Total BTEX	
890-2553-10	BH-151 6'	Total/NA	Solid	Total BTEX	
890-2553-11	BH-152 6'	Total/NA	Solid	Total BTEX	
890-2553-12	BH-153 6'	Total/NA	Solid	Total BTEX	
890-2553-13	BH-154 6'	Total/NA	Solid	Total BTEX	
890-2553-14	BH-155 6'	Total/NA	Solid	Total BTEX	
890-2553-15	BH-156 6'	Total/NA	Solid	Total BTEX	
890-2553-16	BH-157 6'	Total/NA	Solid	Total BTEX	
890-2553-17	BH-158 6'	Total/NA	Solid	Total BTEX	
890-2553-18	SW-50 0-6'	Total/NA	Solid	Total BTEX	
890-2553-19	SW-51 0-6'	Total/NA	Solid	Total BTEX	
890-2553-20	SW-52 0-6'	Total/NA	Solid	Total BTEX	

GC Semi VOA

Analysis Batch: 29788

Lab Sample ID	Client Sample ID	Prep Type	Matrix	Method	Prep Batch
890-2553-1	BH-142 5'	Total/NA	Solid	8015B NM	29795
890-2553-2	BH-143 5'	Total/NA	Solid	8015B NM	29795
890-2553-3	BH-144 5'	Total/NA	Solid	8015B NM	29795
890-2553-4	BH-145 5'	Total/NA	Solid	8015B NM	29795
890-2553-5	BH-146 5'	Total/NA	Solid	8015B NM	29795
890-2553-6	BH-147 6'	Total/NA	Solid	8015B NM	29795
890-2553-7	BH-148 6'	Total/NA	Solid	8015B NM	29795
890-2553-8	BH-149 6'	Total/NA	Solid	8015B NM	29795

QC Association Summary

Client: Tetra Tech, Inc.
Project/Site: Kaiser SWD

Job ID: 890-2553-1
SDG: Lea County NM

GC Semi VOA (Continued)

Analysis Batch: 29788 (Continued)

Lab Sample ID	Client Sample ID	Prep Type	Matrix	Method	Prep Batch
890-2553-9	BH-150 6'	Total/NA	Solid	8015B NM	29795
890-2553-10	BH-151 6'	Total/NA	Solid	8015B NM	29795
890-2553-11	BH-152 6'	Total/NA	Solid	8015B NM	29795
890-2553-12	BH-153 6'	Total/NA	Solid	8015B NM	29795
890-2553-13	BH-154 6'	Total/NA	Solid	8015B NM	29795
890-2553-14	BH-155 6'	Total/NA	Solid	8015B NM	29795
890-2553-15	BH-156 6'	Total/NA	Solid	8015B NM	29795
890-2553-16	BH-157 6'	Total/NA	Solid	8015B NM	29795
890-2553-17	BH-158 6'	Total/NA	Solid	8015B NM	29795
890-2553-18	SW-50 0-6'	Total/NA	Solid	8015B NM	29795
890-2553-19	SW-51 0-6'	Total/NA	Solid	8015B NM	29795
890-2553-20	SW-52 0-6'	Total/NA	Solid	8015B NM	29795
MB 880-29795/1-A	Method Blank	Total/NA	Solid	8015B NM	29795
LCS 880-29795/2-A	Lab Control Sample	Total/NA	Solid	8015B NM	29795
LCSD 880-29795/3-A	Lab Control Sample Dup	Total/NA	Solid	8015B NM	29795
890-2553-1 MS	BH-142 5'	Total/NA	Solid	8015B NM	29795
890-2553-1 MSD	BH-142 5'	Total/NA	Solid	8015B NM	29795

Prep Batch: 29795

Lab Sample ID	Client Sample ID	Prep Type	Matrix	Method	Prep Batch
890-2553-1	BH-142 5'	Total/NA	Solid	8015NM Prep	
890-2553-2	BH-143 5'	Total/NA	Solid	8015NM Prep	
890-2553-3	BH-144 5'	Total/NA	Solid	8015NM Prep	
890-2553-4	BH-145 5'	Total/NA	Solid	8015NM Prep	
890-2553-5	BH-146 5'	Total/NA	Solid	8015NM Prep	
890-2553-6	BH-147 6'	Total/NA	Solid	8015NM Prep	
890-2553-7	BH-148 6'	Total/NA	Solid	8015NM Prep	
890-2553-8	BH-149 6'	Total/NA	Solid	8015NM Prep	
890-2553-9	BH-150 6'	Total/NA	Solid	8015NM Prep	
890-2553-10	BH-151 6'	Total/NA	Solid	8015NM Prep	
890-2553-11	BH-152 6'	Total/NA	Solid	8015NM Prep	
890-2553-12	BH-153 6'	Total/NA	Solid	8015NM Prep	
890-2553-13	BH-154 6'	Total/NA	Solid	8015NM Prep	
890-2553-14	BH-155 6'	Total/NA	Solid	8015NM Prep	
890-2553-15	BH-156 6'	Total/NA	Solid	8015NM Prep	
890-2553-16	BH-157 6'	Total/NA	Solid	8015NM Prep	
890-2553-17	BH-158 6'	Total/NA	Solid	8015NM Prep	
890-2553-18	SW-50 0-6'	Total/NA	Solid	8015NM Prep	
890-2553-19	SW-51 0-6'	Total/NA	Solid	8015NM Prep	
890-2553-20	SW-52 0-6'	Total/NA	Solid	8015NM Prep	
MB 880-29795/1-A	Method Blank	Total/NA	Solid	8015NM Prep	
LCS 880-29795/2-A	Lab Control Sample	Total/NA	Solid	8015NM Prep	
LCSD 880-29795/3-A	Lab Control Sample Dup	Total/NA	Solid	8015NM Prep	
890-2553-1 MS	BH-142 5'	Total/NA	Solid	8015NM Prep	
890-2553-1 MSD	BH-142 5'	Total/NA	Solid	8015NM Prep	

Analysis Batch: 29911

Lab Sample ID	Client Sample ID	Prep Type	Matrix	Method	Prep Batch
890-2553-1	BH-142 5'	Total/NA	Solid	8015 NM	
890-2553-2	BH-143 5'	Total/NA	Solid	8015 NM	
890-2553-3	BH-144 5'	Total/NA	Solid	8015 NM	

QC Association Summary

Client: Tetra Tech, Inc.
Project/Site: Kaiser SWD

Job ID: 890-2553-1
SDG: Lea County NM

GC Semi VOA (Continued)

Analysis Batch: 29911 (Continued)

Lab Sample ID	Client Sample ID	Prep Type	Matrix	Method	Prep Batch
890-2553-4	BH-145 5'	Total/NA	Solid	8015 NM	
890-2553-5	BH-146 5'	Total/NA	Solid	8015 NM	
890-2553-6	BH-147 6'	Total/NA	Solid	8015 NM	
890-2553-7	BH-148 6'	Total/NA	Solid	8015 NM	
890-2553-8	BH-149 6'	Total/NA	Solid	8015 NM	
890-2553-9	BH-150 6'	Total/NA	Solid	8015 NM	
890-2553-10	BH-151 6'	Total/NA	Solid	8015 NM	
890-2553-11	BH-152 6'	Total/NA	Solid	8015 NM	
890-2553-12	BH-153 6'	Total/NA	Solid	8015 NM	
890-2553-13	BH-154 6'	Total/NA	Solid	8015 NM	
890-2553-14	BH-155 6'	Total/NA	Solid	8015 NM	
890-2553-15	BH-156 6'	Total/NA	Solid	8015 NM	
890-2553-16	BH-157 6'	Total/NA	Solid	8015 NM	
890-2553-17	BH-158 6'	Total/NA	Solid	8015 NM	
890-2553-18	SW-50 0-6'	Total/NA	Solid	8015 NM	
890-2553-19	SW-51 0-6'	Total/NA	Solid	8015 NM	
890-2553-20	SW-52 0-6'	Total/NA	Solid	8015 NM	

HPLC/IC

Leach Batch: 29754

Lab Sample ID	Client Sample ID	Prep Type	Matrix	Method	Prep Batch
890-2553-1	BH-142 5'	Soluble	Solid	DI Leach	
890-2553-2	BH-143 5'	Soluble	Solid	DI Leach	
890-2553-3	BH-144 5'	Soluble	Solid	DI Leach	
890-2553-4	BH-145 5'	Soluble	Solid	DI Leach	
890-2553-5	BH-146 5'	Soluble	Solid	DI Leach	
890-2553-6	BH-147 6'	Soluble	Solid	DI Leach	
890-2553-7	BH-148 6'	Soluble	Solid	DI Leach	
890-2553-8	BH-149 6'	Soluble	Solid	DI Leach	
890-2553-9	BH-150 6'	Soluble	Solid	DI Leach	
890-2553-10	BH-151 6'	Soluble	Solid	DI Leach	
890-2553-11	BH-152 6'	Soluble	Solid	DI Leach	
890-2553-12	BH-153 6'	Soluble	Solid	DI Leach	
890-2553-13	BH-154 6'	Soluble	Solid	DI Leach	
890-2553-14	BH-155 6'	Soluble	Solid	DI Leach	
890-2553-15	BH-156 6'	Soluble	Solid	DI Leach	
890-2553-16	BH-157 6'	Soluble	Solid	DI Leach	
890-2553-17	BH-158 6'	Soluble	Solid	DI Leach	
890-2553-18	SW-50 0-6'	Soluble	Solid	DI Leach	
890-2553-19	SW-51 0-6'	Soluble	Solid	DI Leach	
890-2553-20	SW-52 0-6'	Soluble	Solid	DI Leach	
MB 880-29754/1-A	Method Blank	Soluble	Solid	DI Leach	
LCS 880-29754/2-A	Lab Control Sample	Soluble	Solid	DI Leach	
LCSD 880-29754/3-A	Lab Control Sample Dup	Soluble	Solid	DI Leach	
890-2553-1 MS	BH-142 5'	Soluble	Solid	DI Leach	
890-2553-1 MSD	BH-142 5'	Soluble	Solid	DI Leach	
890-2553-11 MS	BH-152 6'	Soluble	Solid	DI Leach	
890-2553-11 MSD	BH-152 6'	Soluble	Solid	DI Leach	

QC Association Summary

Client: Tetra Tech, Inc.
Project/Site: Kaiser SWD

Job ID: 890-2553-1
SDG: Lea County NM

HPLC/IC

Analysis Batch: 29864

Lab Sample ID	Client Sample ID	Prep Type	Matrix	Method	Prep Batch
890-2553-1	BH-142 5'	Soluble	Solid	300.0	29754
890-2553-2	BH-143 5'	Soluble	Solid	300.0	29754
890-2553-3	BH-144 5'	Soluble	Solid	300.0	29754
890-2553-4	BH-145 5'	Soluble	Solid	300.0	29754
890-2553-5	BH-146 5'	Soluble	Solid	300.0	29754
890-2553-6	BH-147 6'	Soluble	Solid	300.0	29754
890-2553-7	BH-148 6'	Soluble	Solid	300.0	29754
890-2553-8	BH-149 6'	Soluble	Solid	300.0	29754
890-2553-9	BH-150 6'	Soluble	Solid	300.0	29754
890-2553-10	BH-151 6'	Soluble	Solid	300.0	29754
890-2553-11	BH-152 6'	Soluble	Solid	300.0	29754
890-2553-12	BH-153 6'	Soluble	Solid	300.0	29754
890-2553-13	BH-154 6'	Soluble	Solid	300.0	29754
890-2553-14	BH-155 6'	Soluble	Solid	300.0	29754
890-2553-15	BH-156 6'	Soluble	Solid	300.0	29754
890-2553-16	BH-157 6'	Soluble	Solid	300.0	29754
890-2553-17	BH-158 6'	Soluble	Solid	300.0	29754
890-2553-18	SW-50 0-6'	Soluble	Solid	300.0	29754
890-2553-19	SW-51 0-6'	Soluble	Solid	300.0	29754
890-2553-20	SW-52 0-6'	Soluble	Solid	300.0	29754
MB 880-29754/1-A	Method Blank	Soluble	Solid	300.0	29754
LCS 880-29754/2-A	Lab Control Sample	Soluble	Solid	300.0	29754
LCSD 880-29754/3-A	Lab Control Sample Dup	Soluble	Solid	300.0	29754
890-2553-1 MS	BH-142 5'	Soluble	Solid	300.0	29754
890-2553-1 MSD	BH-142 5'	Soluble	Solid	300.0	29754
890-2553-11 MS	BH-152 6'	Soluble	Solid	300.0	29754
890-2553-11 MSD	BH-152 6'	Soluble	Solid	300.0	29754

Lab Chronicle

Client: Tetra Tech, Inc.
Project/Site: Kaiser SWD

Job ID: 890-2553-1
SDG: Lea County NM

Client Sample ID: BH-142 5'

Date Collected: 07/12/22 00:00
Date Received: 07/12/22 16:57

Lab Sample ID: 890-2553-1

Matrix: Solid

Prep Type	Batch Type	Batch Method	Run	Dil Factor	Initial Amount	Final Amount	Batch Number	Prepared or Analyzed	Analyst	Lab
Total/NA	Prep	5035			4.99 g	5 mL	29774	07/14/22 16:53	MR	XEN MID
Total/NA	Analysis	8021B		1	5 mL	5 mL	29893	07/18/22 12:27	MR	XEN MID
Total/NA	Analysis	Total BTEX		1			30030	07/19/22 09:14	SM	XEN MID
Total/NA	Analysis	8015 NM		1			29911	07/18/22 09:27	SM	XEN MID
Total/NA	Prep	8015NM Prep			10.01 g	10 mL	29795	07/15/22 08:42	DM	XEN MID
Total/NA	Analysis	8015B NM		1			29788	07/15/22 11:12	SM	XEN MID
Soluble	Leach	DI Leach			5.05 g	50 mL	29754	07/14/22 12:47	SMC	XEN MID
Soluble	Analysis	300.0		1			29864	07/16/22 21:15	CH	XEN MID

Client Sample ID: BH-143 5'

Date Collected: 07/12/22 00:00
Date Received: 07/12/22 16:57

Lab Sample ID: 890-2553-2

Matrix: Solid

Prep Type	Batch Type	Batch Method	Run	Dil Factor	Initial Amount	Final Amount	Batch Number	Prepared or Analyzed	Analyst	Lab
Total/NA	Prep	5035			5.01 g	5 mL	29774	07/14/22 16:53	MR	XEN MID
Total/NA	Analysis	8021B		1	5 mL	5 mL	29893	07/18/22 12:48	MR	XEN MID
Total/NA	Analysis	Total BTEX		1			30030	07/19/22 09:14	SM	XEN MID
Total/NA	Analysis	8015 NM		1			29911	07/18/22 09:27	SM	XEN MID
Total/NA	Prep	8015NM Prep			10.02 g	10 mL	29795	07/15/22 08:42	DM	XEN MID
Total/NA	Analysis	8015B NM		1			29788	07/15/22 12:16	SM	XEN MID
Soluble	Leach	DI Leach			5.02 g	50 mL	29754	07/14/22 12:47	SMC	XEN MID
Soluble	Analysis	300.0		1			29864	07/16/22 21:42	CH	XEN MID

Client Sample ID: BH-144 5'

Date Collected: 07/12/22 00:00
Date Received: 07/12/22 16:57

Lab Sample ID: 890-2553-3

Matrix: Solid

Prep Type	Batch Type	Batch Method	Run	Dil Factor	Initial Amount	Final Amount	Batch Number	Prepared or Analyzed	Analyst	Lab
Total/NA	Prep	5035			4.97 g	5 mL	29774	07/14/22 16:53	MR	XEN MID
Total/NA	Analysis	8021B		1	5 mL	5 mL	29893	07/18/22 13:09	MR	XEN MID
Total/NA	Analysis	Total BTEX		1			30030	07/19/22 09:14	SM	XEN MID
Total/NA	Analysis	8015 NM		1			29911	07/18/22 09:27	SM	XEN MID
Total/NA	Prep	8015NM Prep			10.01 g	10 mL	29795	07/15/22 08:42	DM	XEN MID
Total/NA	Analysis	8015B NM		1			29788	07/15/22 14:02	SM	XEN MID
Soluble	Leach	DI Leach			5.01 g	50 mL	29754	07/14/22 12:47	SMC	XEN MID
Soluble	Analysis	300.0		1			29864	07/16/22 21:52	CH	XEN MID

Client Sample ID: BH-145 5'

Date Collected: 07/12/22 00:00
Date Received: 07/12/22 16:57

Lab Sample ID: 890-2553-4

Matrix: Solid

Prep Type	Batch Type	Batch Method	Run	Dil Factor	Initial Amount	Final Amount	Batch Number	Prepared or Analyzed	Analyst	Lab
Total/NA	Prep	5035			4.95 g	5 mL	29774	07/14/22 16:53	MR	XEN MID
Total/NA	Analysis	8021B		1	5 mL	5 mL	29893	07/18/22 13:30	MR	XEN MID
Total/NA	Analysis	Total BTEX		1			30030	07/19/22 09:14	SM	XEN MID

Lab Chronicle

Client: Tetra Tech, Inc.
Project/Site: Kaiser SWD

Job ID: 890-2553-1
SDG: Lea County NM

Client Sample ID: BH-145 5'

Date Collected: 07/12/22 00:00
Date Received: 07/12/22 16:57

Lab Sample ID: 890-2553-4

Matrix: Solid

Prep Type	Batch Type	Batch Method	Run	Dil Factor	Initial Amount	Final Amount	Batch Number	Prepared or Analyzed	Analyst	Lab
Total/NA	Analysis	8015 NM		1			29911	07/18/22 09:27	SM	XEN MID
Total/NA	Prep	8015NM Prep			10.00 g	10 mL	29795	07/15/22 08:42	DM	XEN MID
Total/NA	Analysis	8015B NM		1			29788	07/15/22 12:37	SM	XEN MID
Soluble	Leach	DI Leach			5 g	50 mL	29754	07/14/22 12:47	SMC	XEN MID
Soluble	Analysis	300.0		1			29864	07/16/22 22:01	CH	XEN MID

Client Sample ID: BH-146 5'

Date Collected: 07/12/22 00:00
Date Received: 07/12/22 16:57

Lab Sample ID: 890-2553-5

Matrix: Solid

Prep Type	Batch Type	Batch Method	Run	Dil Factor	Initial Amount	Final Amount	Batch Number	Prepared or Analyzed	Analyst	Lab
Total/NA	Prep	5035			5.01 g	5 mL	29774	07/14/22 16:53	MR	XEN MID
Total/NA	Analysis	8021B		1	5 mL	5 mL	29893	07/18/22 13:51	MR	XEN MID
Total/NA	Analysis	Total BTEX		1			30030	07/19/22 09:14	SM	XEN MID
Total/NA	Analysis	8015 NM		1			29911	07/18/22 09:27	SM	XEN MID
Total/NA	Prep	8015NM Prep			10.01 g	10 mL	29795	07/15/22 08:42	DM	XEN MID
Total/NA	Analysis	8015B NM		1			29788	07/15/22 12:58	SM	XEN MID
Soluble	Leach	DI Leach			5.04 g	50 mL	29754	07/14/22 12:47	SMC	XEN MID
Soluble	Analysis	300.0		1			29864	07/16/22 22:10	CH	XEN MID

Client Sample ID: BH-147 6'

Date Collected: 07/12/22 00:00
Date Received: 07/12/22 16:57

Lab Sample ID: 890-2553-6

Matrix: Solid

Prep Type	Batch Type	Batch Method	Run	Dil Factor	Initial Amount	Final Amount	Batch Number	Prepared or Analyzed	Analyst	Lab
Total/NA	Prep	5035			5.03 g	5 mL	29774	07/14/22 16:53	MR	XEN MID
Total/NA	Analysis	8021B		1	5 mL	5 mL	29893	07/18/22 14:11	MR	XEN MID
Total/NA	Analysis	Total BTEX		1			30030	07/19/22 09:14	SM	XEN MID
Total/NA	Analysis	8015 NM		1			29911	07/18/22 09:27	SM	XEN MID
Total/NA	Prep	8015NM Prep			10.01 g	10 mL	29795	07/15/22 08:42	DM	XEN MID
Total/NA	Analysis	8015B NM		1			29788	07/15/22 15:52	SM	XEN MID
Soluble	Leach	DI Leach			4.99 g	50 mL	29754	07/14/22 12:47	SMC	XEN MID
Soluble	Analysis	300.0		1			29864	07/16/22 22:38	CH	XEN MID

Client Sample ID: BH-148 6'

Date Collected: 07/12/22 00:00
Date Received: 07/12/22 16:57

Lab Sample ID: 890-2553-7

Matrix: Solid

Prep Type	Batch Type	Batch Method	Run	Dil Factor	Initial Amount	Final Amount	Batch Number	Prepared or Analyzed	Analyst	Lab
Total/NA	Prep	5035			4.97 g	5 mL	29774	07/14/22 16:53	MR	XEN MID
Total/NA	Analysis	8021B		1	5 mL	5 mL	29893	07/18/22 14:32	MR	XEN MID
Total/NA	Analysis	Total BTEX		1			30030	07/19/22 09:14	SM	XEN MID
Total/NA	Analysis	8015 NM		1			29911	07/18/22 09:27	SM	XEN MID
Total/NA	Prep	8015NM Prep			10.02 g	10 mL	29795	07/15/22 08:42	DM	XEN MID
Total/NA	Analysis	8015B NM		1			29788	07/15/22 14:24	SM	XEN MID

Lab Chronicle

Client: Tetra Tech, Inc.
Project/Site: Kaiser SWD

Job ID: 890-2553-1
SDG: Lea County NM

Client Sample ID: BH-148 6'

Date Collected: 07/12/22 00:00
Date Received: 07/12/22 16:57

Lab Sample ID: 890-2553-7

Matrix: Solid

Prep Type	Batch Type	Batch Method	Run	Dil Factor	Initial Amount	Final Amount	Batch Number	Prepared or Analyzed	Analyst	Lab
Soluble	Leach	DI Leach			5.03 g	50 mL	29754	07/14/22 12:47	SMC	XEN MID
Soluble	Analysis	300.0		1			29864	07/16/22 22:47	CH	XEN MID

Client Sample ID: BH-149 6'

Date Collected: 07/12/22 00:00
Date Received: 07/12/22 16:57

Lab Sample ID: 890-2553-8

Matrix: Solid

Prep Type	Batch Type	Batch Method	Run	Dil Factor	Initial Amount	Final Amount	Batch Number	Prepared or Analyzed	Analyst	Lab
Total/NA	Prep	5035			4.95 g	5 mL	29774	07/14/22 16:53	MR	XEN MID
Total/NA	Analysis	8021B		1	5 mL	5 mL	29893	07/18/22 14:53	MR	XEN MID
Total/NA	Analysis	Total BTEX		1			30030	07/19/22 09:14	SM	XEN MID
Total/NA	Analysis	8015 NM		1			29911	07/18/22 09:27	SM	XEN MID
Total/NA	Prep	8015NM Prep			10.03 g	10 mL	29795	07/15/22 08:42	DM	XEN MID
Total/NA	Analysis	8015B NM		1			29788	07/15/22 17:38	SM	XEN MID
Soluble	Leach	DI Leach			5.02 g	50 mL	29754	07/14/22 12:47	SMC	XEN MID
Soluble	Analysis	300.0		1			29864	07/16/22 22:56	CH	XEN MID

Client Sample ID: BH-150 6'

Date Collected: 07/12/22 00:00
Date Received: 07/12/22 16:57

Lab Sample ID: 890-2553-9

Matrix: Solid

Prep Type	Batch Type	Batch Method	Run	Dil Factor	Initial Amount	Final Amount	Batch Number	Prepared or Analyzed	Analyst	Lab
Total/NA	Prep	5035			5.01 g	5 mL	29774	07/14/22 16:53	MR	XEN MID
Total/NA	Analysis	8021B		1	5 mL	5 mL	29893	07/18/22 15:14	MR	XEN MID
Total/NA	Analysis	Total BTEX		1			30030	07/19/22 09:14	SM	XEN MID
Total/NA	Analysis	8015 NM		1			29911	07/18/22 09:27	SM	XEN MID
Total/NA	Prep	8015NM Prep			10.00 g	10 mL	29795	07/15/22 08:42	DM	XEN MID
Total/NA	Analysis	8015B NM		1			29788	07/15/22 17:17	SM	XEN MID
Soluble	Leach	DI Leach			5.04 g	50 mL	29754	07/14/22 12:47	SMC	XEN MID
Soluble	Analysis	300.0		1			29864	07/16/22 23:05	CH	XEN MID

Client Sample ID: BH-151 6'

Date Collected: 07/12/22 00:00
Date Received: 07/12/22 16:57

Lab Sample ID: 890-2553-10

Matrix: Solid

Prep Type	Batch Type	Batch Method	Run	Dil Factor	Initial Amount	Final Amount	Batch Number	Prepared or Analyzed	Analyst	Lab
Total/NA	Prep	5035			5.03 g	5 mL	29774	07/14/22 16:53	MR	XEN MID
Total/NA	Analysis	8021B		1	5 mL	5 mL	29893	07/18/22 15:35	MR	XEN MID
Total/NA	Analysis	Total BTEX		1			30030	07/19/22 09:14	SM	XEN MID
Total/NA	Analysis	8015 NM		1			29911	07/18/22 09:27	SM	XEN MID
Total/NA	Prep	8015NM Prep			10.00 g	10 mL	29795	07/15/22 08:42	DM	XEN MID
Total/NA	Analysis	8015B NM		1			29788	07/15/22 16:56	SM	XEN MID
Soluble	Leach	DI Leach			4.96 g	50 mL	29754	07/14/22 12:47	SMC	XEN MID
Soluble	Analysis	300.0		1			29864	07/16/22 23:15	CH	XEN MID

Lab Chronicle

Client: Tetra Tech, Inc.
Project/Site: Kaiser SWD

Job ID: 890-2553-1
SDG: Lea County NM

Client Sample ID: BH-152 6'

Date Collected: 07/12/22 00:00
Date Received: 07/12/22 16:57

Lab Sample ID: 890-2553-11
Matrix: Solid

Prep Type	Batch Type	Batch Method	Run	Dil Factor	Initial Amount	Final Amount	Batch Number	Prepared or Analyzed	Analyst	Lab
Total/NA	Prep	5035			5.01 g	5 mL	29947	07/18/22 13:40	MR	XEN MID
Total/NA	Analysis	8021B		1	5 mL	5 mL	30015	07/19/22 17:37	MR	XEN MID
Total/NA	Analysis	Total BTEX		1			30030	07/19/22 09:14	SM	XEN MID
Total/NA	Analysis	8015 NM		1			29911	07/18/22 09:27	SM	XEN MID
Total/NA	Prep	8015NM Prep			10.01 g	10 mL	29795	07/15/22 08:42	DM	XEN MID
Total/NA	Analysis	8015B NM		1			29788	07/15/22 18:42	SM	XEN MID
Soluble	Leach	DI Leach			4.99 g	50 mL	29754	07/14/22 12:47	SMC	XEN MID
Soluble	Analysis	300.0		1			29864	07/16/22 23:24	CH	XEN MID

Client Sample ID: BH-153 6'

Date Collected: 07/12/22 00:00
Date Received: 07/12/22 16:57

Lab Sample ID: 890-2553-12
Matrix: Solid

Prep Type	Batch Type	Batch Method	Run	Dil Factor	Initial Amount	Final Amount	Batch Number	Prepared or Analyzed	Analyst	Lab
Total/NA	Prep	5035			4.99 g	5 mL	29947	07/18/22 13:40	MR	XEN MID
Total/NA	Analysis	8021B		1	5 mL	5 mL	30015	07/19/22 17:57	MR	XEN MID
Total/NA	Analysis	Total BTEX		1			30030	07/19/22 09:14	SM	XEN MID
Total/NA	Analysis	8015 NM		1			29911	07/18/22 09:27	SM	XEN MID
Total/NA	Prep	8015NM Prep			10.02 g	10 mL	29795	07/15/22 08:42	DM	XEN MID
Total/NA	Analysis	8015B NM		1			29788	07/15/22 15:06	SM	XEN MID
Soluble	Leach	DI Leach			5.02 g	50 mL	29754	07/14/22 12:47	SMC	XEN MID
Soluble	Analysis	300.0		1			29864	07/16/22 23:51	CH	XEN MID

Client Sample ID: BH-154 6'

Date Collected: 07/12/22 00:00
Date Received: 07/12/22 16:57

Lab Sample ID: 890-2553-13
Matrix: Solid

Prep Type	Batch Type	Batch Method	Run	Dil Factor	Initial Amount	Final Amount	Batch Number	Prepared or Analyzed	Analyst	Lab
Total/NA	Prep	5035			5.01 g	5 mL	29947	07/18/22 13:40	MR	XEN MID
Total/NA	Analysis	8021B		1	5 mL	5 mL	30015	07/19/22 18:18	MR	XEN MID
Total/NA	Analysis	Total BTEX		1			30030	07/19/22 09:14	SM	XEN MID
Total/NA	Analysis	8015 NM		1			29911	07/18/22 09:27	SM	XEN MID
Total/NA	Prep	8015NM Prep			10.01 g	10 mL	29795	07/15/22 08:42	DM	XEN MID
Total/NA	Analysis	8015B NM		1			29788	07/15/22 13:41	SM	XEN MID
Soluble	Leach	DI Leach			5.02 g	50 mL	29754	07/14/22 12:47	SMC	XEN MID
Soluble	Analysis	300.0		1			29864	07/17/22 00:01	CH	XEN MID

Client Sample ID: BH-155 6'

Date Collected: 07/12/22 00:00
Date Received: 07/12/22 16:57

Lab Sample ID: 890-2553-14
Matrix: Solid

Prep Type	Batch Type	Batch Method	Run	Dil Factor	Initial Amount	Final Amount	Batch Number	Prepared or Analyzed	Analyst	Lab
Total/NA	Prep	5035			5.03 g	5 mL	29947	07/18/22 13:40	MR	XEN MID
Total/NA	Analysis	8021B		1	5 mL	5 mL	30015	07/19/22 18:38	MR	XEN MID
Total/NA	Analysis	Total BTEX		1			30030	07/19/22 09:14	SM	XEN MID

Lab Chronicle

Client: Tetra Tech, Inc.
Project/Site: Kaiser SWD

Job ID: 890-2553-1
SDG: Lea County NM

Client Sample ID: BH-155 6'

Date Collected: 07/12/22 00:00
Date Received: 07/12/22 16:57

Lab Sample ID: 890-2553-14
Matrix: Solid

Prep Type	Batch Type	Batch Method	Run	Dil Factor	Initial Amount	Final Amount	Batch Number	Prepared or Analyzed	Analyst	Lab
Total/NA	Analysis	8015 NM		1			29911	07/18/22 09:27	SM	XEN MID
Total/NA	Prep	8015NM Prep			10.01 g	10 mL	29795	07/15/22 08:42	DM	XEN MID
Total/NA	Analysis	8015B NM		1			29788	07/15/22 14:45	SM	XEN MID
Soluble	Leach	DI Leach			4.95 g	50 mL	29754	07/14/22 12:47	SMC	XEN MID
Soluble	Analysis	300.0		1			29864	07/17/22 00:29	CH	XEN MID

Client Sample ID: BH-156 6'

Date Collected: 07/12/22 00:00
Date Received: 07/12/22 16:57

Lab Sample ID: 890-2553-15
Matrix: Solid

Prep Type	Batch Type	Batch Method	Run	Dil Factor	Initial Amount	Final Amount	Batch Number	Prepared or Analyzed	Analyst	Lab
Total/NA	Prep	5035			5.01 g	5 mL	29947	07/18/22 13:40	MR	XEN MID
Total/NA	Analysis	8021B		1	5 mL	5 mL	30015	07/19/22 18:58	MR	XEN MID
Total/NA	Analysis	Total BTEX		1			30030	07/19/22 09:14	SM	XEN MID
Total/NA	Analysis	8015 NM		1			29911	07/18/22 09:27	SM	XEN MID
Total/NA	Prep	8015NM Prep			10.01 g	10 mL	29795	07/15/22 08:42	DM	XEN MID
Total/NA	Analysis	8015B NM		1			29788	07/15/22 17:59	SM	XEN MID
Soluble	Leach	DI Leach			5 g	50 mL	29754	07/14/22 12:47	SMC	XEN MID
Soluble	Analysis	300.0		1			29864	07/17/22 00:38	CH	XEN MID

Client Sample ID: BH-157 6'

Date Collected: 07/12/22 00:00
Date Received: 07/12/22 16:57

Lab Sample ID: 890-2553-16
Matrix: Solid

Prep Type	Batch Type	Batch Method	Run	Dil Factor	Initial Amount	Final Amount	Batch Number	Prepared or Analyzed	Analyst	Lab
Total/NA	Prep	5035			5.02 g	5 mL	29947	07/18/22 13:40	MR	XEN MID
Total/NA	Analysis	8021B		1	5 mL	5 mL	30015	07/19/22 19:19	MR	XEN MID
Total/NA	Analysis	Total BTEX		1			30030	07/19/22 09:14	SM	XEN MID
Total/NA	Analysis	8015 NM		1			29911	07/18/22 09:27	SM	XEN MID
Total/NA	Prep	8015NM Prep			10.00 g	10 mL	29795	07/15/22 08:42	DM	XEN MID
Total/NA	Analysis	8015B NM		1			29788	07/15/22 19:03	SM	XEN MID
Soluble	Leach	DI Leach			5 g	50 mL	29754	07/14/22 12:47	SMC	XEN MID
Soluble	Analysis	300.0		1			29864	07/17/22 00:47	CH	XEN MID

Client Sample ID: BH-158 6'

Date Collected: 07/12/22 00:00
Date Received: 07/12/22 16:57

Lab Sample ID: 890-2553-17
Matrix: Solid

Prep Type	Batch Type	Batch Method	Run	Dil Factor	Initial Amount	Final Amount	Batch Number	Prepared or Analyzed	Analyst	Lab
Total/NA	Prep	5035			4.99 g	5 mL	29947	07/18/22 13:40	MR	XEN MID
Total/NA	Analysis	8021B		1	5 mL	5 mL	30015	07/19/22 20:41	MR	XEN MID
Total/NA	Analysis	Total BTEX		1			30030	07/19/22 09:14	SM	XEN MID
Total/NA	Analysis	8015 NM		1			29911	07/18/22 09:27	SM	XEN MID
Total/NA	Prep	8015NM Prep			10.00 g	10 mL	29795	07/15/22 08:42	DM	XEN MID
Total/NA	Analysis	8015B NM		5			29788	07/15/22 13:19	SM	XEN MID

Lab Chronicle

Client: Tetra Tech, Inc.
Project/Site: Kaiser SWD

Job ID: 890-2553-1
SDG: Lea County NM

Client Sample ID: BH-158 6'

Lab Sample ID: 890-2553-17
Matrix: Solid
Date Collected: 07/12/22 00:00
Date Received: 07/12/22 16:57

Prep Type	Batch Type	Batch Method	Run	Dil Factor	Initial Amount	Final Amount	Batch Number	Prepared or Analyzed	Analyst	Lab
Soluble	Leach	DI Leach			5.01 g	50 mL	29754	07/14/22 12:47	SMC	XEN MID
Soluble	Analysis	300.0		1			29864	07/17/22 00:56	CH	XEN MID

Client Sample ID: SW-50 0-6'

Lab Sample ID: 890-2553-18
Matrix: Solid
Date Collected: 07/12/22 00:00
Date Received: 07/12/22 16:57

Prep Type	Batch Type	Batch Method	Run	Dil Factor	Initial Amount	Final Amount	Batch Number	Prepared or Analyzed	Analyst	Lab
Total/NA	Prep	5035			4.98 g	5 mL	29947	07/18/22 13:40	MR	XEN MID
Total/NA	Analysis	8021B		1	5 mL	5 mL	30015	07/19/22 19:39	MR	XEN MID
Total/NA	Analysis	Total BTEX		1			30030	07/19/22 09:14	SM	XEN MID
Total/NA	Analysis	8015 NM		1			29911	07/18/22 09:27	SM	XEN MID
Total/NA	Prep	8015NM Prep			10.02 g	10 mL	29795	07/15/22 08:42	DM	XEN MID
Total/NA	Analysis	8015B NM		1			29788	07/15/22 18:21	SM	XEN MID
Soluble	Leach	DI Leach			5.05 g	50 mL	29754	07/14/22 12:47	SMC	XEN MID
Soluble	Analysis	300.0		1			29864	07/17/22 01:06	CH	XEN MID

Client Sample ID: SW-51 0-6'

Lab Sample ID: 890-2553-19
Matrix: Solid
Date Collected: 07/12/22 00:00
Date Received: 07/12/22 16:57

Prep Type	Batch Type	Batch Method	Run	Dil Factor	Initial Amount	Final Amount	Batch Number	Prepared or Analyzed	Analyst	Lab
Total/NA	Prep	5035			5.01 g	5 mL	29947	07/18/22 13:40	MR	XEN MID
Total/NA	Analysis	8021B		1	5 mL	5 mL	30015	07/19/22 20:00	MR	XEN MID
Total/NA	Analysis	Total BTEX		1			30030	07/19/22 09:14	SM	XEN MID
Total/NA	Analysis	8015 NM		1			29911	07/18/22 09:27	SM	XEN MID
Total/NA	Prep	8015NM Prep			10.01 g	10 mL	29795	07/15/22 08:43	DM	XEN MID
Total/NA	Analysis	8015B NM		1			29788	07/15/22 19:24	SM	XEN MID
Soluble	Leach	DI Leach			5.05 g	50 mL	29754	07/14/22 12:47	SMC	XEN MID
Soluble	Analysis	300.0		1			29864	07/17/22 01:15	CH	XEN MID

Client Sample ID: SW-52 0-6'

Lab Sample ID: 890-2553-20
Matrix: Solid
Date Collected: 07/12/22 00:00
Date Received: 07/12/22 16:57

Prep Type	Batch Type	Batch Method	Run	Dil Factor	Initial Amount	Final Amount	Batch Number	Prepared or Analyzed	Analyst	Lab
Total/NA	Prep	5035			5.01 g	5 mL	29947	07/18/22 13:40	MR	XEN MID
Total/NA	Analysis	8021B		1	5 mL	5 mL	30015	07/19/22 20:20	MR	XEN MID
Total/NA	Analysis	Total BTEX		1			30030	07/19/22 09:14	SM	XEN MID
Total/NA	Analysis	8015 NM		1			29911	07/18/22 09:27	SM	XEN MID
Total/NA	Prep	8015NM Prep			10.04 g	10 mL	29795	07/15/22 08:43	DM	XEN MID
Total/NA	Analysis	8015B NM		1			29788	07/15/22 16:13	SM	XEN MID
Soluble	Leach	DI Leach			5.03 g	50 mL	29754	07/14/22 12:47	SMC	XEN MID
Soluble	Analysis	300.0		1			29864	07/17/22 01:24	CH	XEN MID

Lab Chronicle

Client: Tetra Tech, Inc.
Project/Site: Kaiser SWD

Job ID: 890-2553-1
SDG: Lea County NM

Laboratory References:

XEN MID = Eurofins Midland, 1211 W. Florida Ave, Midland, TX 79701, TEL (432)704-5440

Accreditation/Certification Summary

Client: Tetra Tech, Inc.
Project/Site: Kaiser SWD

Job ID: 890-2553-1
SDG: Lea County NM

Laboratory: Eurofins Midland

Unless otherwise noted, all analytes for this laboratory were covered under each accreditation/certification below.

Authority	Program	Identification Number	Expiration Date
Texas	NELAP	T104704400-22-24	06-30-23

The following analytes are included in this report, but the laboratory is not certified by the governing authority. This list may include analytes for which the agency does not offer certification.

Analysis Method	Prep Method	Matrix	Analyte
8015 NM		Solid	Total TPH
Total BTEX		Solid	Total BTEX

Method Summary

Client: Tetra Tech, Inc.
Project/Site: Kaiser SWD

Job ID: 890-2553-1
SDG: Lea County NM

Method	Method Description	Protocol	Laboratory
8021B	Volatile Organic Compounds (GC)	SW846	XEN MID
Total BTEX	Total BTEX Calculation	TAL SOP	XEN MID
8015 NM	Diesel Range Organics (DRO) (GC)	SW846	XEN MID
8015B NM	Diesel Range Organics (DRO) (GC)	SW846	XEN MID
300.0	Anions, Ion Chromatography	MCAWW	XEN MID
5035	Closed System Purge and Trap	SW846	XEN MID
8015NM Prep	Microextraction	SW846	XEN MID
DI Leach	Deionized Water Leaching Procedure	ASTM	XEN MID

Protocol References:

ASTM = ASTM International

MCAWW = "Methods For Chemical Analysis Of Water And Wastes", EPA-600/4-79-020, March 1983 And Subsequent Revisions.

SW846 = "Test Methods For Evaluating Solid Waste, Physical/Chemical Methods", Third Edition, November 1986 And Its Updates.

TAL SOP = TestAmerica Laboratories, Standard Operating Procedure

Laboratory References:

XEN MID = Eurofins Midland, 1211 W. Florida Ave, Midland, TX 79701, TEL (432)704-5440

Sample Summary

Client: Tetra Tech, Inc.
Project/Site: Kaiser SWD

Job ID: 890-2553-1
SDG: Lea County NM

Lab Sample ID	Client Sample ID	Matrix	Collected	Received	Depth
890-2553-1	BH-142 5'	Solid	07/12/22 00:00	07/12/22 16:57	5'
890-2553-2	BH-143 5'	Solid	07/12/22 00:00	07/12/22 16:57	5'
890-2553-3	BH-144 5'	Solid	07/12/22 00:00	07/12/22 16:57	5'
890-2553-4	BH-145 5'	Solid	07/12/22 00:00	07/12/22 16:57	5'
890-2553-5	BH-146 5'	Solid	07/12/22 00:00	07/12/22 16:57	5'
890-2553-6	BH-147 6'	Solid	07/12/22 00:00	07/12/22 16:57	6'
890-2553-7	BH-148 6'	Solid	07/12/22 00:00	07/12/22 16:57	6'
890-2553-8	BH-149 6'	Solid	07/12/22 00:00	07/12/22 16:57	6'
890-2553-9	BH-150 6'	Solid	07/12/22 00:00	07/12/22 16:57	6'
890-2553-10	BH-151 6'	Solid	07/12/22 00:00	07/12/22 16:57	6'
890-2553-11	BH-152 6'	Solid	07/12/22 00:00	07/12/22 16:57	6'
890-2553-12	BH-153 6'	Solid	07/12/22 00:00	07/12/22 16:57	6'
890-2553-13	BH-154 6'	Solid	07/12/22 00:00	07/12/22 16:57	6'
890-2553-14	BH-155 6'	Solid	07/12/22 00:00	07/12/22 16:57	6'
890-2553-15	BH-156 6'	Solid	07/12/22 00:00	07/12/22 16:57	6'
890-2553-16	BH-157 6'	Solid	07/12/22 00:00	07/12/22 16:57	6'
890-2553-17	BH-158 6'	Solid	07/12/22 00:00	07/12/22 16:57	6'
890-2553-18	SW-50 0-6'	Solid	07/12/22 00:00	07/12/22 16:57	0' - 6'
890-2553-19	SW-51 0-6'	Solid	07/12/22 00:00	07/12/22 16:57	0' - 6'
890-2553-20	SW-52 0-6'	Solid	07/12/22 00:00	07/12/22 16:57	0' - 6'

890-2553 Chain of Custody

Analysis Request of Chain of Custody Record

Page 1 of 2

Tetra Tech, Inc.

901W Wall Street, Ste 100
Midland,Texas 79705
Tel (432) 682-4559
Fax (432) 682-3946

Client Name: Permian Water Solutions	Site Manager: Clair Gonzales
Project Name: Kaiser SWD	Clair.Gonzales@tetratech.com
Project Location: (county, state) Lea County, NM	Project #: 212C-MD-02230
Invoice to: Permian Water Solutions - Dusty McInturff	
Receiving Laboratory: Eurofins Xenco	Sampler Signature:
Comments:	

LAB # (LAB USE ONLY)	SAMPLE IDENTIFICATION	SAMPLING DATE (YEAR: 2020)	SAMPLING TIME	MATRIX: WATER	MATRIX: SOIL	PRESERVATIVE METHOD: HCL	PRESERVATIVE METHOD: HNO_3	PRESERVATIVE METHOD: ICE	PRESERVATIVE METHOD: None	# CONTAINERS	FILTERED (Y/N)	BTEX 8021B	BTEX 8260B	TPH TX1005 (Ext to C35)	TPH 8015M (GRO - DRO - ORO - MRO)	PAH 8270C	Total Metals Ag Al Ba Cd Cr Pb Se Hg	TCLP Metals Ag As Ba Cd Cr Pb Se Hg	TCLP Volatiles	TCLP Semi Volatiles	RCI	GC/MS Vol. 8260B / 624	GC/MS Semi. Vol. 8270C/625	PCB's 8082 / 608	NORM	PLM (Asbestos)	Chloride	Chloride Sulfate TDS	General Water Chemistry (see attached list)	Anion/Cation Balance			Hold
	BH-142 (5')	7/12/22			X			X				X		X	X													X						
	BH-143 (5')	7/12/22			X			X				X		X	X													X						
	BH-144 (5')	7/12/22			X			X				X		X	X													X						
	BH-145 (5')	7/12/22			X			X				X		X	X													X						
	BH-146 (5')	7/12/22			X			X				X		X	X													X						
	BH-147 (6')	7/12/22			X			X				X		X	X													X						
	BH-148 (6')	7/12/22			X			X				X		X	X													X						
	BH-149 (6')	7/12/22			X			X				X		X	X													X						
	BH-150 (6')	7/12/22			X			X				X		X	X													X						
	BH-151 (6')	7/12/22			X			X				X		X	X													X						

Relinquished by:	Date:	Time:	Received by:
	7/12/22	1657	7.12.22 1657
Relinquished by:	Date:	Time:	Received by:
Relinquished by:	Date:	Time:	Received by:

ANALYSIS REQUEST
(Circle or Specify Method No.)

LAB USE ONLY
Sample Temperature
36.4
36.2

REMARKS:
- [X] STANDARD
- [ ] RUSH: Same Day 24 hr 48 hr 72 hr
- [ ] Rush Charges Authorized
- [ ] Special Report Limits or TRRP Report

(Circle) HAND DELIVERED FEDEX UPS Tracking #:

ORIGINAL COPY

T-NM-007 -0.2 CP-Cooling In Process

Analysis Request of Chain of Custody Record

Page 2 of 2

Tetra Tech, Inc.

901W Wall Street, Ste 100
Midland, Texas 79705
Tel (432) 682-4559
Fax (432) 682-3946

Client Name: Permian Water Solutions
Site Manager: Clair Gonzales
Project Name: Kaiser SWD
Project Location: (county, state) Lea County, NM
Project #: 212C-MD-02230
Invoice to: Permian Water Solutions - Dusty McInturff
Receiving Laboratory: Eurofins Xenco
Sampler Signature:
Comments:

LAB # (LAB USE ONLY)	SAMPLE IDENTIFICATION	SAMPLING DATE (YEAR: 2020)	SAMPLING TIME	MATRIX: WATER	MATRIX: SOIL	PRESERVATIVE METHOD: HCL	PRESERVATIVE METHOD: HNO_3	PRESERVATIVE METHOD: ICE	PRESERVATIVE METHOD: None	# CONTAINERS	FILTERED (Y/N)
	BH-152 (6')	7/12/22			X			X			
	BH-153 (6')	7/12/22			X			X			
	BH-154 (6')	7/12/22			X			X			
	BH-155 (6')	7/12/22			X			X			
	BH-156 (6')	7/12/22			X			X			
	BH-157 (6')	7/12/22			X			X			
	BH-158 (6')	7/12/22			X			X			
	SW-50 (0-6')	7/12/22			X			X			
	SW-51 (0-6')	7/12/22			X			X			
	SW-52 (0-6')	7/12/22			X			X			

ANALYSIS REQUEST
(Circle or Specify Method No.)

BTEX 8021B	BTEX 8260B	TPH TX1005 (Ext to C35)	TPH 8015M (GRO - DRO - ORO - MRO)	PAH 8270C	Total Metals Ag As Ba Cd Cr Pb Se Hg	TCLP Metals Ag As Ba Cd Cr Pb Se Hg	TCLP Volatiles	TCLP Semi Volatiles	RCI	GC/MS Vol. 8260B / 624	GC/MS Semi. Vol. 8270C/625	PCB's 8082 / 608	NORM	PLM (Asbestos)	Chloride	Chloride	Sulfate	TDS	General Water Chemistry (see attached list)	Anion/Cation Balance	Hold
X		X	X												X	X	X	X			
X		X	X												X	X	X	X			
X		X	X												X	X	X	X			
X		X	X												X	X	X	X			
X		X	X												X	X	X	X			
X		X	X												X	X	X	X			
X		X	X												X	X	X	X			
X		X	X												X	X	X	X			
X		X	X												X	X	X	X			
X		X	X												X	X	X	X			

LAB USE ONLY
Sample Temperature: Pal

REMARKS:
- [X] STANDARD
- [ ] RUSH: Same Day 24 hr 48 hr 72 hr
- [ ] Rush Charges Authorized
- [ ] Special Report Limits or TRRP Report

(Circle) HAND DELIVERED FEDEX UPS Tracking #:

Relinquished by:	Date:	Time:	Received by:	Date:	Time:
	7/12/22	1657			
Relinquished by:	Date:	Time:	Received by:	Date:	Time:
Relinquished by:	Date:	Time:	Received by:	Date:	Time:

ORIGINAL COPY

Login Sample Receipt Checklist

Client: Tetra Tech, Inc.

Job Number: 890-2553-1
SDG Number: Lea County NM

Login Number: 2553
List Number: 1
Creator: Stutzman, Amanda

List Source: Eurofins Carlsbad

Question	Answer	Comment
The cooler's custody seal, if present, is intact.	True	
Sample custody seals, if present, are intact.	True	
The cooler or samples do not appear to have been compromised or tampered with.	True	
Samples were received on ice.	True	
Cooler Temperature is acceptable.	True	
Cooler Temperature is recorded.	True	
COC is present.	True	
COC is filled out in ink and legible.	True	
COC is filled out with all pertinent information.	True	
Is the Field Sampler's name present on COC?	True	
There are no discrepancies between the containers received and the COC.	True	
Samples are received within Holding Time (excluding tests with immediate HTs)	True	
Sample containers have legible labels.	True	
Containers are not broken or leaking.	True	
Sample collection date/times are provided.	True	
Appropriate sample containers are used.	True	
Sample bottles are completely filled.	True	
Sample Preservation Verified.	N/A	
There is sufficient vol. for all requested analyses, incl. any requested MS/MSDs	True	
Containers requiring zero headspace have no headspace or bubble is <6mm (1/4").	N/A	

Login Sample Receipt Checklist

Client: Tetra Tech, Inc.

Job Number: 890-2553-1
SDG Number: Lea County NM

Login Number: 2553
List Number: 2
Creator: Rodriguez, Leticia

List Source: Eurofins Midland
List Creation: 07/14/22 10:49 AM

Question	Answer	Comment
The cooler's custody seal, if present, is intact.	N/A	
Sample custody seals, if present, are intact.	N/A	
The cooler or samples do not appear to have been compromised or tampered with.	True	
Samples were received on ice.	True	
Cooler Temperature is acceptable.	True	
Cooler Temperature is recorded.	True	
COC is present.	True	
COC is filled out in ink and legible.	True	
COC is filled out with all pertinent information.	True	
Is the Field Sampler's name present on COC?	True	
There are no discrepancies between the containers received and the COC.	True	
Samples are received within Holding Time (excluding tests with immediate HTs)	True	
Sample containers have legible labels.	True	
Containers are not broken or leaking.	True	
Sample collection date/times are provided.	True	
Appropriate sample containers are used.	True	
Sample bottles are completely filled.	True	
Sample Preservation Verified.	N/A	
There is sufficient vol. for all requested analyses, incl. any requested MS/MSDs	True	
Containers requiring zero headspace have no headspace or bubble is <6mm (1/4").	N/A	

eurofins | Environment Testing America

ANALYTICAL REPORT

Eurofins Carlsbad
1089 N Canal St.
Carlsbad, NM 88220
Tel: (575)988-3199

Laboratory Job ID: 890-2689-1
Laboratory Sample Delivery Group: Lea County NM
Client Project/Site: Kaiser SWD
Revision: 1

For:
Tetra Tech, Inc.
901 W Wall
Ste 100
Midland, Texas 79701

Attn: Clair Gonzales

JKramer

Authorized for release by:
8/11/2022 8:29:02 AM

Jessica Kramer, Project Manager
(432)704-5440
Jessica.Kramer@et.eurofinsus.com

This report has been electronically signed and authorized by the signatory. Electronic signature is intended to be the legally binding equivalent of a traditionally handwritten signature.

Results relate only to the items tested and the sample(s) as received by the laboratory.

Table of Contents

Definitions/Glossary

Client: Tetra Tech, Inc.
Project/Site: Kaiser SWD

Job ID: 890-2689-1
SDG: Lea County NM

Qualifiers

GC VOA

Qualifier	Qualifier Description
F1	MS and/or MSD recovery exceeds control limits.
S1+	Surrogate recovery exceeds control limits, high biased.
U	Indicates the analyte was analyzed for but not detected.

GC Semi VOA

Qualifier	Qualifier Description
U	Indicates the analyte was analyzed for but not detected.

HPLC/IC

Qualifier	Qualifier Description
U	Indicates the analyte was analyzed for but not detected.

Glossary

Abbreviation	These commonly used abbreviations may or may not be present in this report.
¤	Listed under the "D" column to designate that the result is reported on a dry weight basis
%R	Percent Recovery
CFL	Contains Free Liquid
CFU	Colony Forming Unit
CNF	Contains No Free Liquid
DER	Duplicate Error Ratio (normalized absolute difference)
Dil Fac	Dilution Factor
DL	Detection Limit (DoD/DOE)
DL, RA, RE, IN	Indicates a Dilution, Re-analysis, Re-extraction, or additional Initial metals/anion analysis of the sample
DLC	Decision Level Concentration (Radiochemistry)
EDL	Estimated Detection Limit (Dioxin)
LOD	Limit of Detection (DoD/DOE)
LOQ	Limit of Quantitation (DoD/DOE)
MCL	EPA recommended "Maximum Contaminant Level"
MDA	Minimum Detectable Activity (Radiochemistry)
MDC	Minimum Detectable Concentration (Radiochemistry)
MDL	Method Detection Limit
ML	Minimum Level (Dioxin)
MPN	Most Probable Number
MQL	Method Quantitation Limit
NC	Not Calculated
ND	Not Detected at the reporting limit (or MDL or EDL if shown)
NEG	Negative / Absent
POS	Positive / Present
PQL	Practical Quantitation Limit
PRES	Presumptive
QC	Quality Control
RER	Relative Error Ratio (Radiochemistry)
RL	Reporting Limit or Requested Limit (Radiochemistry)
RPD	Relative Percent Difference, a measure of the relative difference between two points
TEF	Toxicity Equivalent Factor (Dioxin)
TEQ	Toxicity Equivalent Quotient (Dioxin)
TNTC	Too Numerous To Count

Case Narrative

Client: Tetra Tech, Inc.
Project/Site: Kaiser SWD

Job ID: 890-2689-1
SDG: Lea County NM

Job ID: 890-2689-1

Laboratory: Eurofins Carlsbad

Narrative

Job Narrative
890-2689-1

REVISION

The report being provided is a revision of the original report sent on 8/8/2022. The report (revision 1) is being revised due to Per client email, requesting sample ID edit.

Report revision history

Receipt
The samples were received on 7/29/2022 2:06 PM. Unless otherwise noted below, the samples arrived in good condition, and, where required, properly preserved and on ice. The temperature of the cooler at receipt time was 15.2°C

GC VOA
Method 8021B: The matrix spike / matrix spike duplicate (MS/MSD) recoveries for preparation batch 880-31669 and analytical batch 880-31654 were outside control limits. Sample matrix interference and/or non-homogeneity are suspected because the associated laboratory control sample (LCS) recovery was within acceptance limits.

Method 8021B: Surrogate recovery for the following samples were outside control limits: BH-159 (8') (890-2689-6) and BH-160 (8') (890-2689-7). Evidence of matrix interference is present; therefore, re-extraction and/or re-analysis was not performed.

Method 8021B: The matrix spike / matrix spike duplicate (MS/MSD) recoveries for preparation batch 880-31669 and analytical batch 880-31654 were outside control limits. Sample matrix interference and/or non-homogeneity are suspected because the associated laboratory control sample (LCS) recovery was within acceptance limits.

No additional analytical or quality issues were noted, other than those described above or in the Definitions/ Glossary page.

GC Semi VOA
No additional analytical or quality issues were noted, other than those described above or in the Definitions/ Glossary page.

HPLC/IC
No additional analytical or quality issues were noted, other than those described above or in the Definitions/ Glossary page.

Client Sample Results

Client: Tetra Tech, Inc.
Project/Site: Kaiser SWD

Job ID: 890-2689-1
SDG: Lea County NM

Client Sample ID: BH-118 (13')

Date Collected: 07/26/22 12:00
Date Received: 07/29/22 14:06

Lab Sample ID: 890-2689-1

Matrix: Solid

Method: 8021B - Volatile Organic Compounds (GC)

Analyte	Result	Qualifier	RL	MDL	Unit	D	Prepared	Analyzed	Dil Fac
Benzene	<0.00202	U	0.00202		mg/Kg		08/05/22 11:19	08/06/22 01:44	1
Toluene	<0.00202	U	0.00202		mg/Kg		08/05/22 11:19	08/06/22 01:44	1
Ethylbenzene	<0.00202	U	0.00202		mg/Kg		08/05/22 11:19	08/06/22 01:44	1
m-Xylene & p-Xylene	<0.00404	U	0.00404		mg/Kg		08/05/22 11:19	08/06/22 01:44	1
o-Xylene	<0.00202	U	0.00202		mg/Kg		08/05/22 11:19	08/06/22 01:44	1
Xylenes, Total	<0.00404	U	0.00404		mg/Kg		08/05/22 11:19	08/06/22 01:44	1

Surrogate	*%Recovery*	*Qualifier*	*Limits*	*Prepared*	*Analyzed*	*Dil Fac*
4-Bromofluorobenzene (Surr)	*94*		*70 - 130*	*08/05/22 11:19*	*08/06/22 01:44*	*1*
1,4-Difluorobenzene (Surr)	*96*		*70 - 130*	*08/05/22 11:19*	*08/06/22 01:44*	*1*

Method: Total BTEX - Total BTEX Calculation

Analyte	Result	Qualifier	RL	MDL	Unit	D	Prepared	Analyzed	Dil Fac
Total BTEX	<0.00404	U	0.00404		mg/Kg			08/08/22 14:27	1

Method: 8015 NM - Diesel Range Organics (DRO) (GC)

Analyte	Result	Qualifier	RL	MDL	Unit	D	Prepared	Analyzed	Dil Fac
Total TPH	**247**		49.9		mg/Kg			08/04/22 09:51	1

Method: 8015B NM - Diesel Range Organics (DRO) (GC)

Analyte	Result	Qualifier	RL	MDL	Unit	D	Prepared	Analyzed	Dil Fac
Gasoline Range Organics (GRO)-C6-C10	<49.9	U	49.9		mg/Kg		08/03/22 09:25	08/03/22 22:32	1
Diesel Range Organics (Over C10-C28)	**247**		49.9		mg/Kg		08/03/22 09:25	08/03/22 22:32	1
Oil Range Organics (Over C28-C36)	<49.9	U	49.9		mg/Kg		08/03/22 09:25	08/03/22 22:32	1

Surrogate	*%Recovery*	*Qualifier*	*Limits*	*Prepared*	*Analyzed*	*Dil Fac*
1-Chlorooctane	*92*		*70 - 130*	*08/03/22 09:25*	*08/03/22 22:32*	*1*
o-Terphenyl	*94*		*70 - 130*	*08/03/22 09:25*	*08/03/22 22:32*	*1*

Method: 300.0 - Anions, Ion Chromatography - Soluble

Analyte	Result	Qualifier	RL	MDL	Unit	D	Prepared	Analyzed	Dil Fac
Chloride	**263**		5.03		mg/Kg			08/06/22 06:13	1

Client Sample ID: BH-119 (10')

Date Collected: 07/26/22 12:00
Date Received: 07/29/22 14:06

Lab Sample ID: 890-2689-2

Matrix: Solid

Method: 8021B - Volatile Organic Compounds (GC)

Analyte	Result	Qualifier	RL	MDL	Unit	D	Prepared	Analyzed	Dil Fac
Benzene	<0.00200	U	0.00200		mg/Kg		08/05/22 11:19	08/06/22 00:22	1
Toluene	<0.00200	U	0.00200		mg/Kg		08/05/22 11:19	08/06/22 00:22	1
Ethylbenzene	<0.00200	U	0.00200		mg/Kg		08/05/22 11:19	08/06/22 00:22	1
m-Xylene & p-Xylene	<0.00399	U	0.00399		mg/Kg		08/05/22 11:19	08/06/22 00:22	1
o-Xylene	<0.00200	U	0.00200		mg/Kg		08/05/22 11:19	08/06/22 00:22	1
Xylenes, Total	<0.00399	U	0.00399		mg/Kg		08/05/22 11:19	08/06/22 00:22	1

Surrogate	*%Recovery*	*Qualifier*	*Limits*	*Prepared*	*Analyzed*	*Dil Fac*
4-Bromofluorobenzene (Surr)	*114*		*70 - 130*	*08/05/22 11:19*	*08/06/22 00:22*	*1*
1,4-Difluorobenzene (Surr)	*92*		*70 - 130*	*08/05/22 11:19*	*08/06/22 00:22*	*1*

Client Sample Results

Client: Tetra Tech, Inc.
Project/Site: Kaiser SWD

Job ID: 890-2689-1
SDG: Lea County NM

Client Sample ID: BH-119 (10')

Date Collected: 07/26/22 12:00
Date Received: 07/29/22 14:06

Lab Sample ID: 890-2689-2

Matrix: Solid

Method: Total BTEX - Total BTEX Calculation

Analyte	Result	Qualifier	RL	MDL	Unit	D	Prepared	Analyzed	Dil Fac
Total BTEX	<0.00399	U	0.00399		mg/Kg			08/08/22 14:27	1

Method: 8015 NM - Diesel Range Organics (DRO) (GC)

Analyte	Result	Qualifier	RL	MDL	Unit	D	Prepared	Analyzed	Dil Fac
Total TPH	<49.9	U	49.9		mg/Kg			08/04/22 09:51	1

Method: 8015B NM - Diesel Range Organics (DRO) (GC)

Analyte	Result	Qualifier	RL	MDL	Unit	D	Prepared	Analyzed	Dil Fac
Gasoline Range Organics (GRO)-C6-C10	<49.9	U	49.9		mg/Kg		08/03/22 09:25	08/03/22 20:23	1
Diesel Range Organics (Over C10-C28)	<49.9	U	49.9		mg/Kg		08/03/22 09:25	08/03/22 20:23	1
Oil Range Organics (Over C28-C36)	<49.9	U	49.9		mg/Kg		08/03/22 09:25	08/03/22 20:23	1

Surrogate	*%Recovery*	*Qualifier*	*Limits*	*Prepared*	*Analyzed*	*Dil Fac*
1-Chlorooctane	*99*		*70 - 130*	*08/03/22 09:25*	*08/03/22 20:23*	*1*
o-Terphenyl	*113*		*70 - 130*	*08/03/22 09:25*	*08/03/22 20:23*	*1*

Method: 300.0 - Anions, Ion Chromatography - Soluble

Analyte	Result	Qualifier	RL	MDL	Unit	D	Prepared	Analyzed	Dil Fac
Chloride	**382**		25.1		mg/Kg			08/06/22 06:41	5

Client Sample ID: BH-158 (8')

Date Collected: 07/26/22 12:00
Date Received: 07/29/22 14:06

Lab Sample ID: 890-2689-3

Matrix: Solid

Method: 8021B - Volatile Organic Compounds (GC)

Analyte	Result	Qualifier	RL	MDL	Unit	D	Prepared	Analyzed	Dil Fac
Benzene	<0.00199	U	0.00199		mg/Kg		08/05/22 11:19	08/06/22 00:42	1
Toluene	<0.00199	U	0.00199		mg/Kg		08/05/22 11:19	08/06/22 00:42	1
Ethylbenzene	<0.00199	U	0.00199		mg/Kg		08/05/22 11:19	08/06/22 00:42	1
m-Xylene & p-Xylene	<0.00398	U	0.00398		mg/Kg		08/05/22 11:19	08/06/22 00:42	1
o-Xylene	<0.00199	U	0.00199		mg/Kg		08/05/22 11:19	08/06/22 00:42	1
Xylenes, Total	<0.00398	U	0.00398		mg/Kg		08/05/22 11:19	08/06/22 00:42	1

Surrogate	*%Recovery*	*Qualifier*	*Limits*	*Prepared*	*Analyzed*	*Dil Fac*
4-Bromofluorobenzene (Surr)	*110*		*70 - 130*	*08/05/22 11:19*	*08/06/22 00:42*	*1*
1,4-Difluorobenzene (Surr)	*93*		*70 - 130*	*08/05/22 11:19*	*08/06/22 00:42*	*1*

Method: Total BTEX - Total BTEX Calculation

Analyte	Result	Qualifier	RL	MDL	Unit	D	Prepared	Analyzed	Dil Fac
Total BTEX	<0.00398	U	0.00398		mg/Kg			08/08/22 14:27	1

Method: 8015 NM - Diesel Range Organics (DRO) (GC)

Analyte	Result	Qualifier	RL	MDL	Unit	D	Prepared	Analyzed	Dil Fac
Total TPH	<50.0	U	50.0		mg/Kg			08/04/22 09:51	1

Method: 8015B NM - Diesel Range Organics (DRO) (GC)

Analyte	Result	Qualifier	RL	MDL	Unit	D	Prepared	Analyzed	Dil Fac
Gasoline Range Organics (GRO)-C6-C10	<50.0	U	50.0		mg/Kg		08/03/22 09:25	08/03/22 23:57	1
Diesel Range Organics (Over C10-C28)	<50.0	U	50.0		mg/Kg		08/03/22 09:25	08/03/22 23:57	1

Client Sample Results

Client: Tetra Tech, Inc.
Project/Site: Kaiser SWD

Job ID: 890-2689-1
SDG: Lea County NM

Client Sample ID: BH-158 (8')

Date Collected: 07/26/22 12:00
Date Received: 07/29/22 14:06

Lab Sample ID: 890-2689-3

Matrix: Solid

Method: 8015B NM - Diesel Range Organics (DRO) (GC) (Continued)

Analyte	Result	Qualifier	RL	MDL	Unit	D	Prepared	Analyzed	Dil Fac
Oll Range Organics (Over C28-C36)	<50.0	U	50.0		mg/Kg		08/03/22 09:25	08/03/22 23:57	1

Surrogate	*%Recovery*	*Qualifier*	*Limits*	*Prepared*	*Analyzed*	*Dil Fac*
1-Chlorooctane	*83*		*70 - 130*	*08/03/22 09:25*	*08/03/22 23:57*	*1*
o-Terphenyl	*88*		*70 - 130*	*08/03/22 09:25*	*08/03/22 23:57*	*1*

Method: 300.0 - Anions, Ion Chromatography - Soluble

Analyte	Result	Qualifier	RL	MDL	Unit	D	Prepared	Analyzed	Dil Fac
Chloride	**99.8**		5.00		mg/Kg			08/06/22 06:50	1

Client Sample ID: SW-50 (0-6')

Date Collected: 07/26/22 12:00
Date Received: 07/29/22 14:06

Lab Sample ID: 890-2689-4

Matrix: Solid

Method: 8021B - Volatile Organic Compounds (GC)

Analyte	Result	Qualifier	RL	MDL	Unit	D	Prepared	Analyzed	Dil Fac
Benzene	<0.00201	U	0.00201		mg/Kg		08/05/22 11:19	08/06/22 01:03	1
Toluene	<0.00201	U	0.00201		mg/Kg		08/05/22 11:19	08/06/22 01:03	1
Ethylbenzene	<0.00201	U	0.00201		mg/Kg		08/05/22 11:19	08/06/22 01:03	1
m-Xylene & p-Xylene	<0.00402	U	0.00402		mg/Kg		08/05/22 11:19	08/06/22 01:03	1
o-Xylene	<0.00201	U	0.00201		mg/Kg		08/05/22 11:19	08/06/22 01:03	1
Xylenes, Total	<0.00402	U	0.00402		mg/Kg		08/05/22 11:19	08/06/22 01:03	1

Surrogate	*%Recovery*	*Qualifier*	*Limits*	*Prepared*	*Analyzed*	*Dil Fac*
4-Bromofluorobenzene (Surr)	*117*		*70 - 130*	*08/05/22 11:19*	*08/06/22 01:03*	*1*
1,4-Difluorobenzene (Surr)	*89*		*70 - 130*	*08/05/22 11:19*	*08/06/22 01:03*	*1*

Method: Total BTEX - Total BTEX Calculation

Analyte	Result	Qualifier	RL	MDL	Unit	D	Prepared	Analyzed	Dil Fac
Total BTEX	<0.00402	U	0.00402		mg/Kg			08/08/22 14:27	1

Method: 8015 NM - Diesel Range Organics (DRO) (GC)

Analyte	Result	Qualifier	RL	MDL	Unit	D	Prepared	Analyzed	Dil Fac
Total TPH	<49.8	U	49.8		mg/Kg			08/04/22 09:51	1

Method: 8015B NM - Diesel Range Organics (DRO) (GC)

Analyte	Result	Qualifier	RL	MDL	Unit	D	Prepared	Analyzed	Dil Fac
Gasoline Range Organics (GRO)-C6-C10	<49.8	U	49.8		mg/Kg		08/03/22 09:25	08/04/22 00:58	1
Diesel Range Organics (Over C10-C28)	<49.8	U	49.8		mg/Kg		08/03/22 09:25	08/04/22 00:58	1
Oll Range Organics (Over C28-C36)	<49.8	U	49.8		mg/Kg		08/03/22 09:25	08/04/22 00:58	1

Surrogate	*%Recovery*	*Qualifier*	*Limits*	*Prepared*	*Analyzed*	*Dil Fac*
1-Chlorooctane	*90*		*70 - 130*	*08/03/22 09:25*	*08/04/22 00:58*	*1*
o-Terphenyl	*96*		*70 - 130*	*08/03/22 09:25*	*08/04/22 00:58*	*1*

Method: 300.0 - Anions, Ion Chromatography - Soluble

Analyte	Result	Qualifier	RL	MDL	Unit	D	Prepared	Analyzed	Dil Fac
Chloride	**52.0**		4.97		mg/Kg			08/06/22 07:00	1

Client Sample Results

Client: Tetra Tech, Inc.
Project/Site: Kaiser SWD

Job ID: 890-2689-1
SDG: Lea County NM

Client Sample ID: SW-51 (0-6')

Date Collected: 07/26/22 12:00
Date Received: 07/29/22 14:06

Lab Sample ID: 890-2689-5

Matrix: Solid

Method: 8021B - Volatile Organic Compounds (GC)

Analyte	Result	Qualifier	RL	MDL	Unit	D	Prepared	Analyzed	Dil Fac
Benzene	<0.00201	U	0.00201		mg/Kg		08/05/22 11:19	08/06/22 01:23	1
Toluene	<0.00201	U	0.00201		mg/Kg		08/05/22 11:19	08/06/22 01:23	1
Ethylbenzene	<0.00201	U	0.00201		mg/Kg		08/05/22 11:19	08/06/22 01:23	1
m-Xylene & p-Xylene	<0.00402	U	0.00402		mg/Kg		08/05/22 11:19	08/06/22 01:23	1
o-Xylene	<0.00201	U	0.00201		mg/Kg		08/05/22 11:19	08/06/22 01:23	1
Xylenes, Total	<0.00402	U	0.00402		mg/Kg		08/05/22 11:19	08/06/22 01:23	1

Surrogate	*%Recovery*	*Qualifier*	*Limits*	*Prepared*	*Analyzed*	*Dil Fac*
4-Bromofluorobenzene (Surr)	*111*		*70 - 130*	*08/05/22 11:19*	*08/06/22 01:23*	*1*
1,4-Difluorobenzene (Surr)	*91*		*70 - 130*	*08/05/22 11:19*	*08/06/22 01:23*	*1*

Method: Total BTEX - Total BTEX Calculation

Analyte	Result	Qualifier	RL	MDL	Unit	D	Prepared	Analyzed	Dil Fac
Total BTEX	<0.00402	U	0.00402		mg/Kg			08/08/22 14:27	1

Method: 8015 NM - Diesel Range Organics (DRO) (GC)

Analyte	Result	Qualifier	RL	MDL	Unit	D	Prepared	Analyzed	Dil Fac
Total TPH	<50.0	U	50.0		mg/Kg			08/04/22 09:51	1

Method: 8015B NM - Diesel Range Organics (DRO) (GC)

Analyte	Result	Qualifier	RL	MDL	Unit	D	Prepared	Analyzed	Dil Fac
Gasoline Range Organics (GRO)-C6-C10	<50.0	U	50.0		mg/Kg		08/03/22 09:25	08/04/22 01:18	1
Diesel Range Organics (Over C10-C28)	<50.0	U	50.0		mg/Kg		08/03/22 09:25	08/04/22 01:18	1
Oil Range Organics (Over C28-C36)	<50.0	U	50.0		mg/Kg		08/03/22 09:25	08/04/22 01:18	1

Surrogate	*%Recovery*	*Qualifier*	*Limits*	*Prepared*	*Analyzed*	*Dil Fac*
1-Chlorooctane	*84*		*70 - 130*	*08/03/22 09:25*	*08/04/22 01:18*	*1*
o-Terphenyl	*91*		*70 - 130*	*08/03/22 09:25*	*08/04/22 01:18*	*1*

Method: 300.0 - Anions, Ion Chromatography - Soluble

Analyte	Result	Qualifier	RL	MDL	Unit	D	Prepared	Analyzed	Dil Fac
Chloride	**201**		4.97		mg/Kg			08/06/22 07:09	1

Client Sample ID: BH-159 (8')

Date Collected: 07/26/22 12:00
Date Received: 07/29/22 14:06

REMOVED FROM ANALYSIS TABLE

Lab Sample ID: 890-2689-6

Matrix: Solid

Method: 8021B - Volatile Organic Compounds (GC)

Analyte	Result	Qualifier	RL	MDL	Unit	D	Prepared	Analyzed	Dil Fac
Benzene	<0.00200	U	0.00200		mg/Kg		08/05/22 11:19	08/06/22 02:46	1
Toluene	<0.00200	U	0.00200		mg/Kg		08/05/22 11:19	08/06/22 02:46	1
Ethylbenzene	<0.00200	U	0.00200		mg/Kg		08/05/22 11:19	08/06/22 02:46	1
m-Xylene & p-Xylene	<0.00401	U	0.00401		mg/Kg		08/05/22 11:19	08/06/22 02:46	1
o-Xylene	<0.00200	U	0.00200		mg/Kg		08/05/22 11:19	08/06/22 02:46	1
Xylenes, Total	<0.00401	U	0.00401		mg/Kg		08/05/22 11:19	08/06/22 02:46	1

Surrogate	*%Recovery*	*Qualifier*	*Limits*	*Prepared*	*Analyzed*	*Dil Fac*
4-Bromofluorobenzene (Surr)	*131*	*S1+*	*70 - 130*	*08/05/22 11:19*	*08/06/22 02:46*	*1*
1,4-Difluorobenzene (Surr)	*91*		*70 - 130*	*08/05/22 11:19*	*08/06/22 02:46*	*1*

Client Sample Results

Client: Tetra Tech, Inc.
Project/Site: Kaiser SWD

Job ID: 890-2689-1
SDG: Lea County NM

Client Sample ID: BH-159 (8')

REMOVED FROM ANALYSIS TABLE

Date Collected: 07/26/22 12:00
Date Received: 07/29/22 14:06

Lab Sample ID: 890-2689-6

Matrix: Solid

Method: Total BTEX - Total BTEX Calculation

Analyte	Result	Qualifier	RL	MDL	Unit	D	Prepared	Analyzed	Dil Fac
Total BTEX	<0.00401	U	0.00401		mg/Kg			08/08/22 14:27	1

Method: 8015 NM - Diesel Range Organics (DRO) (GC)

Analyte	Result	Qualifier	RL	MDL	Unit	D	Prepared	Analyzed	Dil Fac
Total TPH	**58.9**		50.0		mg/Kg			08/04/22 09:51	1

Method: 8015B NM - Diesel Range Organics (DRO) (GC)

Analyte	Result	Qualifier	RL	MDL	Unit	D	Prepared	Analyzed	Dil Fac
Gasoline Range Organics (GRO)-C6-C10	<50.0	U	50.0		mg/Kg		08/03/22 09:25	08/03/22 22:53	1
Diesel Range Organics (Over C10-C28)	<50.0	U	50.0		mg/Kg		08/03/22 09:25	08/03/22 22:53	1
Oil Range Organics (Over C28-C36)	**58.9**		50.0		mg/Kg		08/03/22 09:25	08/03/22 22:53	1

Surrogate	*%Recovery*	*Qualifier*	*Limits*	*Prepared*	*Analyzed*	*Dil Fac*
1-Chlorooctane	*87*		*70 - 130*	*08/03/22 09:25*	*08/03/22 22:53*	*1*
o-Terphenyl	*91*		*70 - 130*	*08/03/22 09:25*	*08/03/22 22:53*	*1*

Method: 300.0 - Anions, Ion Chromatography - Soluble

Analyte	Result	Qualifier	RL	MDL	Unit	D	Prepared	Analyzed	Dil Fac
Chloride	**581**		25.3		mg/Kg			08/06/22 07:36	5

Client Sample ID: BH-160 (8')

Date Collected: 07/26/22 12:00
Date Received: 07/29/22 14:06

Lab Sample ID: 890-2689-7

Matrix: Solid

Method: 8021B - Volatile Organic Compounds (GC)

Analyte	Result	Qualifier	RL	MDL	Unit	D	Prepared	Analyzed	Dil Fac
Benzene	<0.00200	U	0.00200		mg/Kg		08/05/22 11:19	08/06/22 03:06	1
Toluene	<0.00200	U	0.00200		mg/Kg		08/05/22 11:19	08/06/22 03:06	1
Ethylbenzene	<0.00200	U	0.00200		mg/Kg		08/05/22 11:19	08/06/22 03:06	1
m-Xylene & p-Xylene	<0.00399	U	0.00399		mg/Kg		08/05/22 11:19	08/06/22 03:06	1
o-Xylene	<0.00200	U	0.00200		mg/Kg		08/05/22 11:19	08/06/22 03:06	1
Xylenes, Total	<0.00399	U	0.00399		mg/Kg		08/05/22 11:19	08/06/22 03:06	1

Surrogate	*%Recovery*	*Qualifier*	*Limits*	*Prepared*	*Analyzed*	*Dil Fac*
4-Bromofluorobenzene (Surr)	*135*	*S1+*	*70 - 130*	*08/05/22 11:19*	*08/06/22 03:06*	*1*
1,4-Difluorobenzene (Surr)	*89*		*70 - 130*	*08/05/22 11:19*	*08/06/22 03:06*	*1*

Method: Total BTEX - Total BTEX Calculation

Analyte	Result	Qualifier	RL	MDL	Unit	D	Prepared	Analyzed	Dil Fac
Total BTEX	<0.00399	U	0.00399		mg/Kg			08/08/22 14:27	1

Method: 8015 NM - Diesel Range Organics (DRO) (GC)

Analyte	Result	Qualifier	RL	MDL	Unit	D	Prepared	Analyzed	Dil Fac
Total TPH	**217**		50.0		mg/Kg			08/04/22 09:51	1

Method: 8015B NM - Diesel Range Organics (DRO) (GC)

Analyte	Result	Qualifier	RL	MDL	Unit	D	Prepared	Analyzed	Dil Fac
Gasoline Range Organics (GRO)-C6-C10	<50.0	U	50.0		mg/Kg		08/03/22 09:25	08/03/22 21:49	1

Client Sample Results

Client: Tetra Tech, Inc.
Project/Site: Kaiser SWD

Job ID: 890-2689-1
SDG: Lea County NM

Client Sample ID: BH-160 (8')

Lab Sample ID: 890-2689-7
Matrix: Solid
Date Collected: 07/26/22 12:00
Date Received: 07/29/22 14:06

Method: 8015B NM - Diesel Range Organics (DRO) (GC) (Continued)

Analyte	Result	Qualifier	RL	MDL	Unit	D	Prepared	Analyzed	Dil Fac
Diesel Range Organics (Over C10-C28)	133		50.0		mg/Kg		08/03/22 09:25	08/03/22 21:49	1
Oil Range Organics (Over C28-C36)	83.6		50.0		mg/Kg		08/03/22 09:25	08/03/22 21:49	1

Surrogate	*%Recovery*	*Qualifier*	*Limits*	*Prepared*	*Analyzed*	*Dil Fac*
1-Chlorooctane	*88*		*70 - 130*	*08/03/22 09:25*	*08/03/22 21:49*	*1*
o-Terphenyl	*91*		*70 - 130*	*08/03/22 09:25*	*08/03/22 21:49*	*1*

Method: 300.0 - Anions, Ion Chromatography - Soluble

Analyte	Result	Qualifier	RL	MDL	Unit	D	Prepared	Analyzed	Dil Fac
Chloride	563		25.2		mg/Kg			08/06/22 07:46	5

Client Sample ID: BH-161 (8')

Lab Sample ID: 890-2689-8
Matrix: Solid
Date Collected: 07/26/22 12:00
Date Received: 07/29/22 14:06

Method: 8021B - Volatile Organic Compounds (GC)

Analyte	Result	Qualifier	RL	MDL	Unit	D	Prepared	Analyzed	Dil Fac
Benzene	<0.00199	U	0.00199		mg/Kg		08/05/22 11:19	08/06/22 03:27	1
Toluene	<0.00199	U	0.00199		mg/Kg		08/05/22 11:19	08/06/22 03:27	1
Ethylbenzene	<0.00199	U	0.00199		mg/Kg		08/05/22 11:19	08/06/22 03:27	1
m-Xylene & p-Xylene	<0.00398	U	0.00398		mg/Kg		08/05/22 11:19	08/06/22 03:27	1
o-Xylene	<0.00199	U	0.00199		mg/Kg		08/05/22 11:19	08/06/22 03:27	1
Xylenes, Total	<0.00398	U	0.00398		mg/Kg		08/05/22 11:19	08/06/22 03:27	1

Surrogate	*%Recovery*	*Qualifier*	*Limits*	*Prepared*	*Analyzed*	*Dil Fac*
4-Bromofluorobenzene (Surr)	*106*		*70 - 130*	*08/05/22 11:19*	*08/06/22 03:27*	*1*
1,4-Difluorobenzene (Surr)	*77*		*70 - 130*	*08/05/22 11:19*	*08/06/22 03:27*	*1*

Method: Total BTEX - Total BTEX Calculation

Analyte	Result	Qualifier	RL	MDL	Unit	D	Prepared	Analyzed	Dil Fac
Total BTEX	<0.00398	U	0.00398		mg/Kg			08/08/22 14:27	1

Method: 8015 NM - Diesel Range Organics (DRO) (GC)

Analyte	Result	Qualifier	RL	MDL	Unit	D	Prepared	Analyzed	Dil Fac
Total TPH	218		49.9		mg/Kg			08/04/22 09:51	1

Method: 8015B NM - Diesel Range Organics (DRO) (GC)

Analyte	Result	Qualifier	RL	MDL	Unit	D	Prepared	Analyzed	Dil Fac
Gasoline Range Organics (GRO)-C6-C10	<49.9	U	49.9		mg/Kg		08/03/22 09:25	08/03/22 22:11	1
Diesel Range Organics (Over C10-C28)	147		49.9		mg/Kg		08/03/22 09:25	08/03/22 22:11	1
Oil Range Organics (Over C28-C36)	71.4		49.9		mg/Kg		08/03/22 09:25	08/03/22 22:11	1

Surrogate	*%Recovery*	*Qualifier*	*Limits*	*Prepared*	*Analyzed*	*Dil Fac*
1-Chlorooctane	*88*		*70 - 130*	*08/03/22 09:25*	*08/03/22 22:11*	*1*
o-Terphenyl	*92*		*70 - 130*	*08/03/22 09:25*	*08/03/22 22:11*	*1*

Client Sample Results

Client: Tetra Tech, Inc.
Project/Site: Kaiser SWD

Job ID: 890-2689-1
SDG: Lea County NM

Client Sample ID: BH-161 (8')
Date Collected: 07/26/22 12:00
Date Received: 07/29/22 14:06

Lab Sample ID: 890-2689-8
Matrix: Solid

Method: 300.0 - Anions, Ion Chromatography - Soluble

Analyte	Result	Qualifier	RL	MDL	Unit	D	Prepared	Analyzed	Dil Fac
Chloride	515		25.0		mg/Kg			08/06/22 07:55	5

Client Sample ID: BH-162 (8')
Date Collected: 07/26/22 12:00
Date Received: 07/29/22 14:06

REMOVED FROM ANALYSIS TABLE

Lab Sample ID: 890-2689-9
Matrix: Solid

Method: 8021B - Volatile Organic Compounds (GC)

Analyte	Result	Qualifier	RL	MDL	Unit	D	Prepared	Analyzed	Dil Fac
Benzene	<0.00199	U	0.00199		mg/Kg		08/05/22 11:19	08/06/22 02:05	1
Toluene	<0.00199	U	0.00199		mg/Kg		08/05/22 11:19	08/06/22 02:05	1
Ethylbenzene	<0.00199	U	0.00199		mg/Kg		08/05/22 11:19	08/06/22 02:05	1
m-Xylene & p-Xylene	<0.00398	U	0.00398		mg/Kg		08/05/22 11:19	08/06/22 02:05	1
o-Xylene	<0.00199	U	0.00199		mg/Kg		08/05/22 11:19	08/06/22 02:05	1
Xylenes, Total	<0.00398	U	0.00398		mg/Kg		08/05/22 11:19	08/06/22 02:05	1

Surrogate	*%Recovery*	*Qualifier*	*Limits*	*Prepared*	*Analyzed*	*Dil Fac*
4-Bromofluorobenzene (Surr)	*108*		*70 - 130*	*08/05/22 11:19*	*08/06/22 02:05*	*1*
1,4-Difluorobenzene (Surr)	*87*		*70 - 130*	*08/05/22 11:19*	*08/06/22 02:05*	*1*

Method: Total BTEX - Total BTEX Calculation

Analyte	Result	Qualifier	RL	MDL	Unit	D	Prepared	Analyzed	Dil Fac
Total BTEX	<0.00398	U	0.00398		mg/Kg			08/08/22 14:27	1

Method: 8015 NM - Diesel Range Organics (DRO) (GC)

Analyte	Result	Qualifier	RL	MDL	Unit	D	Prepared	Analyzed	Dil Fac
Total TPH	<49.9	U	49.9		mg/Kg			08/04/22 09:51	1

Method: 8015B NM - Diesel Range Organics (DRO) (GC)

Analyte	Result	Qualifier	RL	MDL	Unit	D	Prepared	Analyzed	Dil Fac
Gasoline Range Organics (GRO)-C6-C10	<49.9	U	49.9		mg/Kg		08/03/22 09:25	08/04/22 00:18	1
Diesel Range Organics (Over C10-C28)	<49.9	U	49.9		mg/Kg		08/03/22 09:25	08/04/22 00:18	1
Oil Range Organics (Over C28-C36)	<49.9	U	49.9		mg/Kg		08/03/22 09:25	08/04/22 00:18	1

Surrogate	*%Recovery*	*Qualifier*	*Limits*	*Prepared*	*Analyzed*	*Dil Fac*
1-Chlorooctane	*87*		*70 - 130*	*08/03/22 09:25*	*08/04/22 00:18*	*1*
o-Terphenyl	*94*		*70 - 130*	*08/03/22 09:25*	*08/04/22 00:18*	*1*

Method: 300.0 - Anions, Ion Chromatography - Soluble

Analyte	Result	Qualifier	RL	MDL	Unit	D	Prepared	Analyzed	Dil Fac
Chloride	106		24.9		mg/Kg			08/06/22 08:04	5

Client Sample ID: BH-163 (8')
Date Collected: 07/26/22 12:00
Date Received: 07/29/22 14:06

Lab Sample ID: 890-2689-10
Matrix: Solid

Method: 8021B - Volatile Organic Compounds (GC)

Analyte	Result	Qualifier	RL	MDL	Unit	D	Prepared	Analyzed	Dil Fac
Benzene	<0.00199	U	0.00199		mg/Kg		08/05/22 11:19	08/06/22 02:25	1
Toluene	<0.00199	U	0.00199		mg/Kg		08/05/22 11:19	08/06/22 02:25	1
Ethylbenzene	<0.00199	U	0.00199		mg/Kg		08/05/22 11:19	08/06/22 02:25	1

Client Sample Results

Client: Tetra Tech, Inc.
Project/Site: Kaiser SWD

Job ID: 890-2689-1
SDG: Lea County NM

Client Sample ID: BH-163 (8')

Date Collected: 07/26/22 12:00
Date Received: 07/29/22 14:06

Lab Sample ID: 890-2689-10

Matrix: Solid

Method: 8021B - Volatile Organic Compounds (GC) (Continued)

Analyte	Result	Qualifier	RL	MDL	Unit	D	Prepared	Analyzed	Dil Fac
m-Xylene & p-Xylene	<0.00398	U	0.00398		mg/Kg		08/05/22 11:19	08/06/22 02:25	1
o-Xylene	<0.00199	U	0.00199		mg/Kg		08/05/22 11:19	08/06/22 02:25	1
Xylenes, Total	<0.00398	U	0.00398		mg/Kg		08/05/22 11:19	08/06/22 02:25	1

Surrogate	*%Recovery*	*Qualifier*	*Limits*	*Prepared*	*Analyzed*	*Dil Fac*
4-Bromofluorobenzene (Surr)	*122*		*70 - 130*	*08/05/22 11:19*	*08/06/22 02:25*	*1*
1,4-Difluorobenzene (Surr)	*82*		*70 - 130*	*08/05/22 11:19*	*08/06/22 02:25*	*1*

Method: Total BTEX - Total BTEX Calculation

Analyte	Result	Qualifier	RL	MDL	Unit	D	Prepared	Analyzed	Dil Fac
Total BTEX	<0.00398	U	0.00398		mg/Kg			08/08/22 14:27	1

Method: 8015 NM - Diesel Range Organics (DRO) (GC)

Analyte	Result	Qualifier	RL	MDL	Unit	D	Prepared	Analyzed	Dil Fac
Total TPH	<50.0	U	50.0		mg/Kg			08/04/22 09:51	1

Method: 8015B NM - Diesel Range Organics (DRO) (GC)

Analyte	Result	Qualifier	RL	MDL	Unit	D	Prepared	Analyzed	Dil Fac
Gasoline Range Organics (GRO)-C6-C10	<50.0	U	50.0		mg/Kg		08/03/22 09:25	08/03/22 23:37	1
Diesel Range Organics (Over C10-C28)	<50.0	U	50.0		mg/Kg		08/03/22 09:25	08/03/22 23:37	1
Oil Range Organics (Over C28-C36)	<50.0	U	50.0		mg/Kg		08/03/22 09:25	08/03/22 23:37	1

Surrogate	*%Recovery*	*Qualifier*	*Limits*	*Prepared*	*Analyzed*	*Dil Fac*
1-Chlorooctane	*97*		*70 - 130*	*08/03/22 09:25*	*08/03/22 23:37*	*1*
o-Terphenyl	*104*		*70 - 130*	*08/03/22 09:25*	*08/03/22 23:37*	*1*

Method: 300.0 - Anions, Ion Chromatography - Soluble

Analyte	Result	Qualifier	RL	MDL	Unit	D	Prepared	Analyzed	Dil Fac
Chloride	**107**		5.02		mg/Kg			08/06/22 08:13	1

Client Sample ID: BH-164 (8')

Date Collected: 07/26/22 12:00
Date Received: 07/29/22 14:06

REMOVED FROM ANALYSIS TABLE

Lab Sample ID: 890-2689-11

Matrix: Solid

Method: 8021B - Volatile Organic Compounds (GC)

Analyte	Result	Qualifier	RL	MDL	Unit	D	Prepared	Analyzed	Dil Fac
Benzene	<0.00201	U	0.00201		mg/Kg		08/05/22 11:19	08/06/22 07:34	1
Toluene	<0.00201	U	0.00201		mg/Kg		08/05/22 11:19	08/06/22 07:34	1
Ethylbenzene	<0.00201	U	0.00201		mg/Kg		08/05/22 11:19	08/06/22 07:34	1
m-Xylene & p-Xylene	<0.00402	U	0.00402		mg/Kg		08/05/22 11:19	08/06/22 07:34	1
o-Xylene	<0.00201	U	0.00201		mg/Kg		08/05/22 11:19	08/06/22 07:34	1
Xylenes, Total	<0.00402	U	0.00402		mg/Kg		08/05/22 11:19	08/06/22 07:34	1

Surrogate	*%Recovery*	*Qualifier*	*Limits*	*Prepared*	*Analyzed*	*Dil Fac*
4-Bromofluorobenzene (Surr)	*124*		*70 - 130*	*08/05/22 11:19*	*08/06/22 07:34*	*1*
1,4-Difluorobenzene (Surr)	*99*		*70 - 130*	*08/05/22 11:19*	*08/06/22 07:34*	*1*

Method: Total BTEX - Total BTEX Calculation

Analyte	Result	Qualifier	RL	MDL	Unit	D	Prepared	Analyzed	Dil Fac
Total BTEX	<0.00402	U	0.00402		mg/Kg			08/08/22 14:27	1

Client Sample Results

Client: Tetra Tech, Inc.
Project/Site: Kaiser SWD

Job ID: 890-2689-1
SDG: Lea County NM

Client Sample ID: BH-164 (8')

Lab Sample ID: 890-2689-11
Matrix: Solid
Date Collected: 07/26/22 12:00
Date Received: 07/29/22 14:06

Method: 8015 NM - Diesel Range Organics (DRO) (GC)

Analyte	Result	Qualifier	RL	MDL	Unit	D	Prepared	Analyzed	Dil Fac
Total TPH	**3450**		250		mg/Kg			08/04/22 09:51	1

Method: 8015B NM - Diesel Range Organics (DRO) (GC)

Analyte	Result	Qualifier	RL	MDL	Unit	D	Prepared	Analyzed	Dil Fac
Gasoline Range Organics (GRO)-C6-C10	<250	U	250		mg/Kg		08/03/22 09:25	08/03/22 21:27	5
Diesel Range Organics (Over C10-C28)	**2820**		250		mg/Kg		08/03/22 09:25	08/03/22 21:27	5
Oil Range Organics (Over C28-C36)	**625**		250		mg/Kg		08/03/22 09:25	08/03/22 21:27	5

Surrogate	*%Recovery*	*Qualifier*	*Limits*	*Prepared*	*Analyzed*	*Dil Fac*
1-Chlorooctane	*99*		*70 - 130*	*08/03/22 09:25*	*08/03/22 21:27*	*5*
o-Terphenyl	*105*		*70 - 130*	*08/03/22 09:25*	*08/03/22 21:27*	*5*

Method: 300.0 - Anions, Ion Chromatography - Soluble

Analyte	Result	Qualifier	RL	MDL	Unit	D	Prepared	Analyzed	Dil Fac
Chloride	**1340**		24.9		mg/Kg			08/06/22 08:22	5

Client Sample ID: BH-165 (13')

Lab Sample ID: 890-2689-12
Matrix: Solid
Date Collected: 07/26/22 12:00
Date Received: 07/29/22 14:06

Method: 8021B - Volatile Organic Compounds (GC)

Analyte	Result	Qualifier	RL	MDL	Unit	D	Prepared	Analyzed	Dil Fac
Benzene	<0.00201	U	0.00201		mg/Kg		08/05/22 11:19	08/06/22 07:54	1
Toluene	<0.00201	U	0.00201		mg/Kg		08/05/22 11:19	08/06/22 07:54	1
Ethylbenzene	<0.00201	U	0.00201		mg/Kg		08/05/22 11:19	08/06/22 07:54	1
m-Xylene & p-Xylene	<0.00402	U	0.00402		mg/Kg		08/05/22 11:19	08/06/22 07:54	1
o-Xylene	<0.00201	U	0.00201		mg/Kg		08/05/22 11:19	08/06/22 07:54	1
Xylenes, Total	<0.00402	U	0.00402		mg/Kg		08/05/22 11:19	08/06/22 07:54	1

Surrogate	*%Recovery*	*Qualifier*	*Limits*	*Prepared*	*Analyzed*	*Dil Fac*
4-Bromofluorobenzene (Surr)	*115*		*70 - 130*	*08/05/22 11:19*	*08/06/22 07:54*	*1*
1,4-Difluorobenzene (Surr)	*91*		*70 - 130*	*08/05/22 11:19*	*08/06/22 07:54*	*1*

Method: Total BTEX - Total BTEX Calculation

Analyte	Result	Qualifier	RL	MDL	Unit	D	Prepared	Analyzed	Dil Fac
Total BTEX	<0.00402	U	0.00402		mg/Kg			08/08/22 14:27	1

Method: 8015 NM - Diesel Range Organics (DRO) (GC)

Analyte	Result	Qualifier	RL	MDL	Unit	D	Prepared	Analyzed	Dil Fac
Total TPH	**64.6**		49.9		mg/Kg			08/04/22 09:51	1

Method: 8015B NM - Diesel Range Organics (DRO) (GC)

Analyte	Result	Qualifier	RL	MDL	Unit	D	Prepared	Analyzed	Dil Fac
Gasoline Range Organics (GRO)-C6-C10	<49.9	U	49.9		mg/Kg		08/03/22 09:25	08/03/22 23:15	1
Diesel Range Organics (Over C10-C28)	**64.6**		49.9		mg/Kg		08/03/22 09:25	08/03/22 23:15	1
Oil Range Organics (Over C28-C36)	<49.9	U	49.9		mg/Kg		08/03/22 09:25	08/03/22 23:15	1

Client Sample Results

Client: Tetra Tech, Inc.
Project/Site: Kaiser SWD

Job ID: 890-2689-1
SDG: Lea County NM

Client Sample ID: BH-165 (13')

Date Collected: 07/26/22 12:00
Date Received: 07/29/22 14:06

Lab Sample ID: 890-2689-12
Matrix: Solid

Surrogate	*%Recovery*	*Qualifier*	*Limits*	*Prepared*	*Analyzed*	*Dil Fac*
1-Chlorooctane	*93*		*70 - 130*	*08/03/22 09:25*	*08/03/22 23:15*	*1*
o-Terphenyl	*98*		*70 - 130*	*08/03/22 09:25*	*08/03/22 23:15*	*1*

Method: 300.0 - Anions, Ion Chromatography - Soluble

Analyte	Result	Qualifier	RL	MDL	Unit	D	Prepared	Analyzed	Dil Fac
Chloride	**613**		24.9		mg/Kg			08/06/22 08:50	5

Client Sample ID: SW-43 (0-4')

Date Collected: 07/26/22 12:00
Date Received: 07/29/22 14:06

REMOVED FROM ANALYSIS TABLE

Lab Sample ID: 890-2689-13
Matrix: Solid

Method: 8021B - Volatile Organic Compounds (GC)

Analyte	Result	Qualifier	RL	MDL	Unit	D	Prepared	Analyzed	Dil Fac
Benzene	<0.00202	U	0.00202		mg/Kg		08/07/22 12:02	08/08/22 00:42	1
Toluene	<0.00202	U	0.00202		mg/Kg		08/07/22 12:02	08/08/22 00:42	1
Ethylbenzene	<0.00202	U	0.00202		mg/Kg		08/07/22 12:02	08/08/22 00:42	1
m-Xylene & p-Xylene	<0.00403	U	0.00403		mg/Kg		08/07/22 12:02	08/08/22 00:42	1
o-Xylene	<0.00202	U F1	0.00202		mg/Kg		08/07/22 12:02	08/08/22 00:42	1
Xylenes, Total	<0.00403	U F1	0.00403		mg/Kg		08/07/22 12:02	08/08/22 00:42	1

Surrogate	*%Recovery*	*Qualifier*	*Limits*	*Prepared*	*Analyzed*	*Dil Fac*
4-Bromofluorobenzene (Surr)	*110*		*70 - 130*	*08/07/22 12:02*	*08/08/22 00:42*	*1*
1,4-Difluorobenzene (Surr)	*88*		*70 - 130*	*08/07/22 12:02*	*08/08/22 00:42*	*1*

Method: Total BTEX - Total BTEX Calculation

Analyte	Result	Qualifier	RL	MDL	Unit	D	Prepared	Analyzed	Dil Fac
Total BTEX	<0.00403	U	0.00403		mg/Kg			08/08/22 14:27	1

Method: 8015 NM - Diesel Range Organics (DRO) (GC)

Analyte	Result	Qualifier	RL	MDL	Unit	D	Prepared	Analyzed	Dil Fac
Total TPH	<49.9	U	49.9		mg/Kg			08/04/22 09:51	1

Method: 8015B NM - Diesel Range Organics (DRO) (GC)

Analyte	Result	Qualifier	RL	MDL	Unit	D	Prepared	Analyzed	Dil Fac
Gasoline Range Organics (GRO)-C6-C10	<49.9	U	49.9		mg/Kg		08/03/22 09:25	08/04/22 01:38	1
Diesel Range Organics (Over C10-C28)	<49.9	U	49.9		mg/Kg		08/03/22 09:25	08/04/22 01:38	1
Oil Range Organics (Over C28-C36)	<49.9	U	49.9		mg/Kg		08/03/22 09:25	08/04/22 01:38	1

Surrogate	*%Recovery*	*Qualifier*	*Limits*	*Prepared*	*Analyzed*	*Dil Fac*
1-Chlorooctane	*88*		*70 - 130*	*08/03/22 09:25*	*08/04/22 01:38*	*1*
o-Terphenyl	*94*		*70 - 130*	*08/03/22 09:25*	*08/04/22 01:38*	*1*

Method: 300.0 - Anions, Ion Chromatography - Soluble

Analyte	Result	Qualifier	RL	MDL	Unit	D	Prepared	Analyzed	Dil Fac
Chloride	**86.9**		5.00		mg/Kg			08/06/22 08:59	1

Client Sample Results

Client: Tetra Tech, Inc.
Project/Site: Kaiser SWD

Job ID: 890-2689-1
SDG: Lea County NM

Client Sample ID: SW-39 (0-13')

Date Collected: 07/29/22 12:00
Date Received: 07/29/22 14:06

Lab Sample ID: 890-2689-14
Matrix: Solid

Method: 8021B - Volatile Organic Compounds (GC)

Analyte	Result	Qualifier	RL	MDL	Unit	D	Prepared	Analyzed	Dil Fac
Benzene	<0.00201	U	0.00201		mg/Kg		08/07/22 12:02	08/08/22 01:03	1
Toluene	<0.00201	U	0.00201		mg/Kg		08/07/22 12:02	08/08/22 01:03	1
Ethylbenzene	<0.00201	U	0.00201		mg/Kg		08/07/22 12:02	08/08/22 01:03	1
m-Xylene & p-Xylene	<0.00402	U	0.00402		mg/Kg		08/07/22 12:02	08/08/22 01:03	1
o-Xylene	<0.00201	U	0.00201		mg/Kg		08/07/22 12:02	08/08/22 01:03	1
Xylenes, Total	<0.00402	U	0.00402		mg/Kg		08/07/22 12:02	08/08/22 01:03	1

Surrogate	*%Recovery*	*Qualifier*	*Limits*	*Prepared*	*Analyzed*	*Dil Fac*
4-Bromofluorobenzene (Surr)	*120*		*70 - 130*	*08/07/22 12:02*	*08/08/22 01:03*	*1*
1,4-Difluorobenzene (Surr)	*93*		*70 - 130*	*08/07/22 12:02*	*08/08/22 01:03*	*1*

Method: Total BTEX - Total BTEX Calculation

Analyte	Result	Qualifier	RL	MDL	Unit	D	Prepared	Analyzed	Dil Fac
Total BTEX	<0.00402	U	0.00402		mg/Kg			08/08/22 14:27	1

Method: 8015 NM - Diesel Range Organics (DRO) (GC)

Analyte	Result	Qualifier	RL	MDL	Unit	D	Prepared	Analyzed	Dil Fac
Total TPH	<49.9	U	49.9		mg/Kg			08/04/22 09:51	1

Method: 8015B NM - Diesel Range Organics (DRO) (GC)

Analyte	Result	Qualifier	RL	MDL	Unit	D	Prepared	Analyzed	Dil Fac
Gasoline Range Organics (GRO)-C6-C10	<49.9	U	49.9		mg/Kg		08/03/22 09:25	08/04/22 01:58	1
Diesel Range Organics (Over C10-C28)	<49.9	U	49.9		mg/Kg		08/03/22 09:25	08/04/22 01:58	1
Oil Range Organics (Over C28-C36)	<49.9	U	49.9		mg/Kg		08/03/22 09:25	08/04/22 01:58	1

Surrogate	*%Recovery*	*Qualifier*	*Limits*	*Prepared*	*Analyzed*	*Dil Fac*
1-Chlorooctane	*87*		*70 - 130*	*08/03/22 09:25*	*08/04/22 01:58*	*1*
o-Terphenyl	*92*		*70 - 130*	*08/03/22 09:25*	*08/04/22 01:58*	*1*

Method: 300.0 - Anions, Ion Chromatography - Soluble

Analyte	Result	Qualifier	RL	MDL	Unit	D	Prepared	Analyzed	Dil Fac
Chloride	**111**		5.04		mg/Kg			08/06/22 20:26	1

Client Sample ID: SW-40 (0-13')

Date Collected: 07/29/22 12:00
Date Received: 07/29/22 14:06

Lab Sample ID: 890-2689-15
Matrix: Solid

Method: 8021B - Volatile Organic Compounds (GC)

Analyte	Result	Qualifier	RL	MDL	Unit	D	Prepared	Analyzed	Dil Fac
Benzene	<0.00199	U	0.00199		mg/Kg		08/07/22 12:02	08/08/22 01:23	1
Toluene	<0.00199	U	0.00199		mg/Kg		08/07/22 12:02	08/08/22 01:23	1
Ethylbenzene	<0.00199	U	0.00199		mg/Kg		08/07/22 12:02	08/08/22 01:23	1
m-Xylene & p-Xylene	<0.00398	U	0.00398		mg/Kg		08/07/22 12:02	08/08/22 01:23	1
o-Xylene	<0.00199	U	0.00199		mg/Kg		08/07/22 12:02	08/08/22 01:23	1
Xylenes, Total	<0.00398	U	0.00398		mg/Kg		08/07/22 12:02	08/08/22 01:23	1

Surrogate	*%Recovery*	*Qualifier*	*Limits*	*Prepared*	*Analyzed*	*Dil Fac*
4-Bromofluorobenzene (Surr)	*108*		*70 - 130*	*08/07/22 12:02*	*08/08/22 01:23*	*1*
1,4-Difluorobenzene (Surr)	*77*		*70 - 130*	*08/07/22 12:02*	*08/08/22 01:23*	*1*

Client Sample Results

Client: Tetra Tech, Inc.
Project/Site: Kaiser SWD

Job ID: 890-2689-1
SDG: Lea County NM

Client Sample ID: SW-40 (0-13')

Date Collected: 07/29/22 12:00
Date Received: 07/29/22 14:06

Lab Sample ID: 890-2689-15

Matrix: Solid

Method: Total BTEX - Total BTEX Calculation

Analyte	Result	Qualifier	RL	MDL	Unit	D	Prepared	Analyzed	Dil Fac
Total BTEX	<0.00398	U	0.00398		mg/Kg			08/08/22 14:27	1

Method: 8015 NM - Diesel Range Organics (DRO) (GC)

Analyte	Result	Qualifier	RL	MDL	Unit	D	Prepared	Analyzed	Dil Fac
Total TPH	<49.8	U	49.8		mg/Kg			08/04/22 09:51	1

Method: 8015B NM - Diesel Range Organics (DRO) (GC)

Analyte	Result	Qualifier	RL	MDL	Unit	D	Prepared	Analyzed	Dil Fac
Gasoline Range Organics (GRO)-C6-C10	<49.8	U	49.8		mg/Kg		08/03/22 09:25	08/04/22 02:18	1
Diesel Range Organics (Over C10-C28)	<49.8	U	49.8		mg/Kg		08/03/22 09:25	08/04/22 02:18	1
Oil Range Organics (Over C28-C36)	<49.8	U	49.8		mg/Kg		08/03/22 09:25	08/04/22 02:18	1

Surrogate	*%Recovery*	*Qualifier*	*Limits*	*Prepared*	*Analyzed*	*Dil Fac*
1-Chlorooctane	*84*		*70 - 130*	*08/03/22 09:25*	*08/04/22 02:18*	*1*
o-Terphenyl	*90*		*70 - 130*	*08/03/22 09:25*	*08/04/22 02:18*	*1*

Method: 300.0 - Anions, Ion Chromatography - Soluble

Analyte	Result	Qualifier	RL	MDL	Unit	D	Prepared	Analyzed	Dil Fac
Chloride	**52.3**		5.03		mg/Kg			08/06/22 20:35	1

Surrogate Summary

Client: Tetra Tech, Inc.
Project/Site: Kaiser SWD

Job ID: 890-2689-1
SDG: Lea County NM

Method: 8021B - Volatile Organic Compounds (GC)

Matrix: Solid **Prep Type: Total/NA**

		Percent Surrogate Recovery (Acceptance Limits)	
Lab Sample ID	Client Sample ID	BFB1 (70-130)	DFBZ1 (70-130)
890-2689-1	BH-118 (13')	94	96
890-2689-2	BH-119 (10')	114	92
890-2689-2 MS	BH-119 (10')	124	98
890-2689-2 MSD	BH-119 (10')	112	93
890-2689-3	BH-158 (8')	110	93
890-2689-4	SW-50 (0-6')	117	89
890-2689-5	SW-51 (0-6')	111	91
890-2689-6	BH-159 (8')	131 S1+	91
890-2689-7	BH-160 (8')	135 S1+	89
890-2689-8	BH-161 (8')	106	77
890-2689-9	BH-162 (8')	108	87
890-2689-10	BH-163 (8')	122	82
890-2689-11	BH-164 (8')	124	99
890-2689-12	BH-165 (13')	115	91
890-2689-13	SW-43 (0-4')	110	88
890-2689-13 MS	SW-43 (0-4')	114	95
890-2689-13 MSD	SW-43 (0-4')	120	94
890-2689-14	SW-39 (0-13')	120	93
890-2689-15	SW-40 (0-13')	108	77
LCS 880-31573/1-A	Lab Control Sample	106	90
LCS 880-31669/1-A	Lab Control Sample	100	99
LCSD 880-31573/2-A	Lab Control Sample Dup	112	94
LCSD 880-31669/2-A	Lab Control Sample Dup	101	101
MB 880-31335/5-A	Method Blank	99	89
MB 880-31573/5-A	Method Blank	101	91
MB 880-31602/5-A	Method Blank	95	80
MB 880-31669/5-A	Method Blank	130	111

Surrogate Legend

BFB = 4-Bromofluorobenzene (Surr)

DFBZ = 1,4-Difluorobenzene (Surr)

Method: 8015B NM - Diesel Range Organics (DRO) (GC)

Matrix: Solid **Prep Type: Total/NA**

		Percent Surrogate Recovery (Acceptance Limits)	
Lab Sample ID	Client Sample ID	1CO1 (70-130)	OTPH1 (70-130)
890-2689-1	BH-118 (13')	92	94
890-2689-2	BH-119 (10')	99	113
890-2689-2 MS	BH-119 (10')	96	92
890-2689-2 MSD	BH-119 (10')	88	84
890-2689-3	BH-158 (8')	83	88
890-2689-4	SW-50 (0-6')	90	96
890-2689-5	SW-51 (0-6')	84	91
890-2689-6	BH-159 (8')	87	91
890-2689-7	BH-160 (8')	88	91
890-2689-8	BH-161 (8')	88	92
890-2689-9	BH-162 (8')	87	94
890-2689-10	BH-163 (8')	97	104

Surrogate Summary

Client: Tetra Tech, Inc. Job ID: 890-2689-1
Project/Site: Kaiser SWD SDG: Lea County NM

Method: 8015B NM - Diesel Range Organics (DRO) (GC) (Continued)

Matrix: Solid **Prep Type: Total/NA**

		Percent Surrogate Recovery (Acceptance Limits)									
Lab Sample ID	Client Sample ID	1CO1 (70-130)	OTPH1 (70-130)								
890-2689-11	BH-164 (8')	99	105								
890-2689-12	BH-165 (13')	93	98								
890-2689-13	SW-43 (0-4')	88	94								
890-2689-14	SW-39 (0-13')	87	92								
890-2689-15	SW-40 (0-13')	84	90								
LCS 880-31397/2-A	Lab Control Sample	109	107								
LCSD 880-31397/3-A	Lab Control Sample Dup	111	110								
MB 880-31397/1-A	Method Blank	96	109								

Surrogate Legend

1CO = 1-Chlorooctane
OTPH = o-Terphenyl

QC Sample Results

Client: Tetra Tech, Inc.
Project/Site: Kaiser SWD

Job ID: 890-2689-1
SDG: Lea County NM

Method: 8021B - Volatile Organic Compounds (GC)

Lab Sample ID: MB 880-31335/5-A
Matrix: Solid
Analysis Batch: 31540

Client Sample ID: Method Blank
Prep Type: Total/NA
Prep Batch: 31335

Analyte	MB Result	MB Qualifier	RL	MDL	Unit	D	Prepared	Analyzed	Dil Fac
Benzene	<0.00200	U	0.00200		mg/Kg		08/02/22 14:31	08/05/22 11:25	1
Toluene	<0.00200	U	0.00200		mg/Kg		08/02/22 14:31	08/05/22 11:25	1
Ethylbenzene	<0.00200	U	0.00200		mg/Kg		08/02/22 14:31	08/05/22 11:25	1
m-Xylene & p-Xylene	<0.00400	U	0.00400		mg/Kg		08/02/22 14:31	08/05/22 11:25	1
o-Xylene	<0.00200	U	0.00200		mg/Kg		08/02/22 14:31	08/05/22 11:25	1
Xylenes, Total	<0.00400	U	0.00400		mg/Kg		08/02/22 14:31	08/05/22 11:25	1

Surrogate	*MB %Recovery*	*MB Qualifier*	*Limits*	*Prepared*	*Analyzed*	*Dil Fac*
4-Bromofluorobenzene (Surr)	*99*		*70 - 130*	*08/02/22 14:31*	*08/05/22 11:25*	*1*
1,4-Difluorobenzene (Surr)	*89*		*70 - 130*	*08/02/22 14:31*	*08/05/22 11:25*	*1*

Lab Sample ID: MB 880-31573/5-A
Matrix: Solid
Analysis Batch: 31540

Client Sample ID: Method Blank
Prep Type: Total/NA
Prep Batch: 31573

Analyte	MB Result	MB Qualifier	RL	MDL	Unit	D	Prepared	Analyzed	Dil Fac
Benzene	<0.00200	U	0.00200		mg/Kg		08/05/22 11:19	08/06/22 00:00	1
Toluene	<0.00200	U	0.00200		mg/Kg		08/05/22 11:19	08/06/22 00:00	1
Ethylbenzene	<0.00200	U	0.00200		mg/Kg		08/05/22 11:19	08/06/22 00:00	1
m-Xylene & p-Xylene	<0.00400	U	0.00400		mg/Kg		08/05/22 11:19	08/06/22 00:00	1
o-Xylene	<0.00200	U	0.00200		mg/Kg		08/05/22 11:19	08/06/22 00:00	1
Xylenes, Total	<0.00400	U	0.00400		mg/Kg		08/05/22 11:19	08/06/22 00:00	1

Surrogate	*MB %Recovery*	*MB Qualifier*	*Limits*	*Prepared*	*Analyzed*	*Dil Fac*
4-Bromofluorobenzene (Surr)	*101*		*70 - 130*	*08/05/22 11:19*	*08/06/22 00:00*	*1*
1,4-Difluorobenzene (Surr)	*91*		*70 - 130*	*08/05/22 11:19*	*08/06/22 00:00*	*1*

Lab Sample ID: LCS 880-31573/1-A
Matrix: Solid
Analysis Batch: 31540

Client Sample ID: Lab Control Sample
Prep Type: Total/NA
Prep Batch: 31573

Analyte	Spike Added	LCS Result	LCS Qualifier	Unit	D	%Rec	%Rec Limits
Benzene	0.100	0.09897		mg/Kg		99	70 - 130
Toluene	0.100	0.1022		mg/Kg		102	70 - 130
Ethylbenzene	0.100	0.1050		mg/Kg		105	70 - 130
m-Xylene & p-Xylene	0.200	0.2137		mg/Kg		107	70 - 130
o-Xylene	0.100	0.1208		mg/Kg		121	70 - 130

Surrogate	*LCS %Recovery*	*LCS Qualifier*	*Limits*
4-Bromofluorobenzene (Surr)	*106*		*70 - 130*
1,4-Difluorobenzene (Surr)	*90*		*70 - 130*

Lab Sample ID: LCSD 880-31573/2-A
Matrix: Solid
Analysis Batch: 31540

Client Sample ID: Lab Control Sample Dup
Prep Type: Total/NA
Prep Batch: 31573

Analyte	Spike Added	LCSD Result	LCSD Qualifier	Unit	D	%Rec	%Rec Limits	RPD	RPD Limit
Benzene	0.100	0.09262		mg/Kg		93	70 - 130	7	35

QC Sample Results

Client: Tetra Tech, Inc.
Project/Site: Kaiser SWD

Job ID: 890-2689-1
SDG: Lea County NM

Method: 8021B - Volatile Organic Compounds (GC) (Continued)

Lab Sample ID: LCSD 880-31573/2-A — **Client Sample ID: Lab Control Sample Dup**
Matrix: Solid — **Prep Type: Total/NA**
Analysis Batch: 31540 — **Prep Batch: 31573**

Analyte			Spike Added	LCSD Result	LCSD Qualifier	Unit	D	%Rec	%Rec Limits	RPD	RPD Limit
Toluene			0.100	0.09534		mg/Kg		95	70 - 130	7	35
Ethylbenzene			0.100	0.1047		mg/Kg		105	70 - 130	0	35
m-Xylene & p-Xylene			0.200	0.2146		mg/Kg		107	70 - 130	0	35
o-Xylene			0.100	0.1189		mg/Kg		119	70 - 130	2	35

Surrogate	*LCSD %Recovery*	*LCSD Qualifier*	*Limits*
4-Bromofluorobenzene (Surr)	*112*		*70 - 130*
1,4-Difluorobenzene (Surr)	*94*		*70 - 130*

Lab Sample ID: 890-2689-2 MS — **Client Sample ID: BH-119 (10')**
Matrix: Solid — **Prep Type: Total/NA**
Analysis Batch: 31540 — **Prep Batch: 31573**

Analyte	Sample Result	Sample Qualifier	Spike Added	MS Result	MS Qualifier	Unit	D	%Rec	%Rec Limits
Benzene	<0.00200	U	0.101	0.09178		mg/Kg		91	70 - 130
Toluene	<0.00200	U	0.101	0.1004		mg/Kg		100	70 - 130
Ethylbenzene	<0.00200	U	0.101	0.1071		mg/Kg		107	70 - 130
m-Xylene & p-Xylene	<0.00399	U	0.201	0.2218		mg/Kg		110	70 - 130
o-Xylene	<0.00200	U	0.101	0.1258		mg/Kg		125	70 - 130

Surrogate	*MS %Recovery*	*MS Qualifier*	*Limits*
4-Bromofluorobenzene (Surr)	*124*		*70 - 130*
1,4-Difluorobenzene (Surr)	*98*		*70 - 130*

Lab Sample ID: 890-2689-2 MSD — **Client Sample ID: BH-119 (10')**
Matrix: Solid — **Prep Type: Total/NA**
Analysis Batch: 31540 — **Prep Batch: 31573**

Analyte	Sample Result	Sample Qualifier	Spike Added	MSD Result	MSD Qualifier	Unit	D	%Rec	%Rec Limits	RPD	RPD Limit
Benzene	<0.00200	U	0.0998	0.08524		mg/Kg		85	70 - 130	7	35
Toluene	<0.00200	U	0.0998	0.08780		mg/Kg		88	70 - 130	13	35
Ethylbenzene	<0.00200	U	0.0998	0.08996		mg/Kg		90	70 - 130	17	35
m-Xylene & p-Xylene	<0.00399	U	0.200	0.1787		mg/Kg		90	70 - 130	22	35
o-Xylene	<0.00200	U	0.0998	0.1036		mg/Kg		104	70 - 130	19	35

Surrogate	*MSD %Recovery*	*MSD Qualifier*	*Limits*
4-Bromofluorobenzene (Surr)	*112*		*70 - 130*
1,4-Difluorobenzene (Surr)	*93*		*70 - 130*

Lab Sample ID: MB 880-31602/5-A — **Client Sample ID: Method Blank**
Matrix: Solid — **Prep Type: Total/NA**
Analysis Batch: 31654 — **Prep Batch: 31602**

Analyte	MB Result	MB Qualifier	RL	MDL	Unit	D	Prepared	Analyzed	Dil Fac
Benzene	<0.00200	U	0.00200		mg/Kg		08/05/22 13:42	08/07/22 13:44	1
Toluene	<0.00200	U	0.00200		mg/Kg		08/05/22 13:42	08/07/22 13:44	1
Ethylbenzene	<0.00200	U	0.00200		mg/Kg		08/05/22 13:42	08/07/22 13:44	1
m-Xylene & p-Xylene	<0.00400	U	0.00400		mg/Kg		08/05/22 13:42	08/07/22 13:44	1

QC Sample Results

Client: Tetra Tech, Inc.
Project/Site: Kaiser SWD

Job ID: 890-2689-1
SDG: Lea County NM

Method: 8021B - Volatile Organic Compounds (GC) (Continued)

Lab Sample ID: MB 880-31602/5-A
Matrix: Solid
Analysis Batch: 31654

Client Sample ID: Method Blank
Prep Type: Total/NA
Prep Batch: 31602

Analyte	MB Result	MB Qualifier	RL	MDL	Unit	D	Prepared	Analyzed	Dil Fac
o-Xylene	<0.00200	U	0.00200		mg/Kg		08/05/22 13:42	08/07/22 13:44	1
Xylenes, Total	<0.00400	U	0.00400		mg/Kg		08/05/22 13:42	08/07/22 13:44	1

Surrogate	*MB %Recovery*	*MB Qualifier*	*Limits*	*Prepared*	*Analyzed*	*Dil Fac*
4-Bromofluorobenzene (Surr)	*95*		*70 - 130*	*08/05/22 13:42*	*08/07/22 13:44*	*1*
1,4-Difluorobenzene (Surr)	*80*		*70 - 130*	*08/05/22 13:42*	*08/07/22 13:44*	*1*

Lab Sample ID: MB 880-31669/5-A
Matrix: Solid
Analysis Batch: 31654

Client Sample ID: Method Blank
Prep Type: Total/NA
Prep Batch: 31669

Analyte	MB Result	MB Qualifier	RL	MDL	Unit	D	Prepared	Analyzed	Dil Fac
Benzene	<0.00200	U	0.00200		mg/Kg		08/07/22 12:02	08/08/22 00:21	1
Toluene	<0.00200	U	0.00200		mg/Kg		08/07/22 12:02	08/08/22 00:21	1
Ethylbenzene	<0.00200	U	0.00200		mg/Kg		08/07/22 12:02	08/08/22 00:21	1
m-Xylene & p-Xylene	<0.00400	U	0.00400		mg/Kg		08/07/22 12:02	08/08/22 00:21	1
o-Xylene	<0.00200	U	0.00200		mg/Kg		08/07/22 12:02	08/08/22 00:21	1
Xylenes, Total	<0.00400	U	0.00400		mg/Kg		08/07/22 12:02	08/08/22 00:21	1

Surrogate	*MB %Recovery*	*MB Qualifier*	*Limits*	*Prepared*	*Analyzed*	*Dil Fac*
4-Bromofluorobenzene (Surr)	*130*		*70 - 130*	*08/07/22 12:02*	*08/08/22 00:21*	*1*
1,4-Difluorobenzene (Surr)	*111*		*70 - 130*	*08/07/22 12:02*	*08/08/22 00:21*	*1*

Lab Sample ID: LCS 880-31669/1-A
Matrix: Solid
Analysis Batch: 31654

Client Sample ID: Lab Control Sample
Prep Type: Total/NA
Prep Batch: 31669

Analyte	Spike Added	LCS Result	LCS Qualifier	Unit	D	%Rec	%Rec Limits
Benzene	0.100	0.1009		mg/Kg		101	70 - 130
Toluene	0.100	0.09893		mg/Kg		99	70 - 130
Ethylbenzene	0.100	0.09835		mg/Kg		98	70 - 130
m-Xylene & p-Xylene	0.200	0.1984		mg/Kg		99	70 - 130
o-Xylene	0.100	0.1126		mg/Kg		113	70 - 130

Surrogate	*LCS %Recovery*	*LCS Qualifier*	*Limits*
4-Bromofluorobenzene (Surr)	*100*		*70 - 130*
1,4-Difluorobenzene (Surr)	*99*		*70 - 130*

Lab Sample ID: LCSD 880-31669/2-A
Matrix: Solid
Analysis Batch: 31654

Client Sample ID: Lab Control Sample Dup
Prep Type: Total/NA
Prep Batch: 31669

Analyte	Spike Added	LCSD Result	LCSD Qualifier	Unit	D	%Rec	%Rec Limits	RPD	RPD Limit
Benzene	0.100	0.1023		mg/Kg		102	70 - 130	1	35
Toluene	0.100	0.1004		mg/Kg		100	70 - 130	2	35
Ethylbenzene	0.100	0.1014		mg/Kg		101	70 - 130	3	35
m-Xylene & p-Xylene	0.200	0.2043		mg/Kg		102	70 - 130	3	35
o-Xylene	0.100	0.1134		mg/Kg		113	70 - 130	1	35

QC Sample Results

Client: Tetra Tech, Inc.
Project/Site: Kaiser SWD

Job ID: 890-2689-1
SDG: Lea County NM

Method: 8021B - Volatile Organic Compounds (GC) (Continued)

Surrogate	LCSD %Recovery	LCSD Qualifier	Limits
4-Bromofluorobenzene (Surr)	101		70 - 130
1,4-Difluorobenzene (Surr)	101		70 - 130

Lab Sample ID: 890-2689-13 MS — **Client Sample ID: SW-43 (0-4')**
Matrix: Solid — **Prep Type: Total/NA**
Analysis Batch: 31654 — **Prep Batch: 31669**

Analyte	Sample Result	Sample Qualifier	Spike Added	MS Result	MS Qualifier	Unit	D	%Rec	%Rec Limits
Benzene	<0.00202	U	0.100	0.1058		mg/Kg		105	70 - 130
Toluene	<0.00202	U	0.100	0.1129		mg/Kg		112	70 - 130
Ethylbenzene	<0.00202	U	0.100	0.1179		mg/Kg		117	70 - 130
m-Xylene & p-Xylene	<0.00403	U	0.201	0.2446		mg/Kg		122	70 - 130
o-Xylene	<0.00202	U F1	0.100	0.1369	F1	mg/Kg		136	70 - 130

Surrogate	MS %Recovery	MS Qualifier	Limits
4-Bromofluorobenzene (Surr)	114		70 - 130
1,4-Difluorobenzene (Surr)	95		70 - 130

Lab Sample ID: 890-2689-13 MSD — **Client Sample ID: SW-43 (0-4')**
Matrix: Solid — **Prep Type: Total/NA**
Analysis Batch: 31654 — **Prep Batch: 31669**

Analyte	Sample Result	Sample Qualifier	Spike Added	MSD Result	MSD Qualifier	Unit	D	%Rec	%Rec Limits	RPD	RPD Limit
Benzene	<0.00202	U	0.100	0.1039		mg/Kg		104	70 - 130	2	35
Toluene	<0.00202	U	0.100	0.1120		mg/Kg		112	70 - 130	1	35
Ethylbenzene	<0.00202	U	0.100	0.1218		mg/Kg		122	70 - 130	3	35
m-Xylene & p-Xylene	<0.00403	U	0.200	0.2532		mg/Kg		126	70 - 130	3	35
o-Xylene	<0.00202	U F1	0.100	0.1413	F1	mg/Kg		141	70 - 130	3	35

Surrogate	MSD %Recovery	MSD Qualifier	Limits
4-Bromofluorobenzene (Surr)	120		70 - 130
1,4-Difluorobenzene (Surr)	94		70 - 130

Method: 8015B NM - Diesel Range Organics (DRO) (GC)

Lab Sample ID: MB 880-31397/1-A — **Client Sample ID: Method Blank**
Matrix: Solid — **Prep Type: Total/NA**
Analysis Batch: 31371 — **Prep Batch: 31397**

Analyte	MB Result	MB Qualifier	RL	MDL	Unit	D	Prepared	Analyzed	Dil Fac
Gasoline Range Organics (GRO)-C6-C10	<50.0	U	50.0		mg/Kg		08/03/22 09:25	08/03/22 19:19	1
Diesel Range Organics (Over C10-C28)	<50.0	U	50.0		mg/Kg		08/03/22 09:25	08/03/22 19:19	1
Oil Range Organics (Over C28-C36)	<50.0	U	50.0		mg/Kg		08/03/22 09:25	08/03/22 19:19	1

Surrogate	MB %Recovery	MB Qualifier	Limits	Prepared	Analyzed	Dil Fac
1-Chlorooctane	96		70 - 130	08/03/22 09:25	08/03/22 19:19	1
o-Terphenyl	109		70 - 130	08/03/22 09:25	08/03/22 19:19	1

QC Sample Results

Client: Tetra Tech, Inc.
Project/Site: Kaiser SWD

Job ID: 890-2689-1
SDG: Lea County NM

Method: 8015B NM - Diesel Range Organics (DRO) (GC) (Continued)

Lab Sample ID: LCS 880-31397/2-A
Matrix: Solid
Analysis Batch: 31371

Client Sample ID: Lab Control Sample
Prep Type: Total/NA
Prep Batch: 31397

Analyte			Spike Added	LCS Result	LCS Qualifier	Unit	D	%Rec	%Rec Limits		
Gasoline Range Organics (GRO)-C6-C10			1000	1052		mg/Kg		105	70 - 130		
Diesel Range Organics (Over C10-C28)			1000	1023		mg/Kg		102	70 - 130		

Surrogate	*LCS %Recovery*	*LCS Qualifier*	*Limits*
1-Chlorooctane	*109*		*70 - 130*
o-Terphenyl	*107*		*70 - 130*

Lab Sample ID: LCSD 880-31397/3-A
Matrix: Solid
Analysis Batch: 31371

Client Sample ID: Lab Control Sample Dup
Prep Type: Total/NA
Prep Batch: 31397

Analyte			Spike Added	LCSD Result	LCSD Qualifier	Unit	D	%Rec	%Rec Limits	RPD	RPD Limit
Gasoline Range Organics (GRO)-C6-C10			1000	1144		mg/Kg		114	70 - 130	8	20
Diesel Range Organics (Over C10-C28)			1000	1065		mg/Kg		106	70 - 130	4	20

Surrogate	*LCSD %Recovery*	*LCSD Qualifier*	*Limits*
1-Chlorooctane	*111*		*70 - 130*
o-Terphenyl	*110*		*70 - 130*

Lab Sample ID: 890-2689-2 MS
Matrix: Solid
Analysis Batch: 31371

Client Sample ID: BH-119 (10')
Prep Type: Total/NA
Prep Batch: 31397

Analyte	Sample Result	Sample Qualifier	Spike Added	MS Result	MS Qualifier	Unit	D	%Rec	%Rec Limits		
Gasoline Range Organics (GRO)-C6-C10	<49.9	U	999	1062		mg/Kg		104	70 - 130		
Diesel Range Organics (Over C10-C28)	<49.9	U	999	844.1		mg/Kg		84	70 - 130		

Surrogate	*MS %Recovery*	*MS Qualifier*	*Limits*
1-Chlorooctane	*96*		*70 - 130*
o-Terphenyl	*92*		*70 - 130*

Lab Sample ID: 890-2689-2 MSD
Matrix: Solid
Analysis Batch: 31371

Client Sample ID: BH-119 (10')
Prep Type: Total/NA
Prep Batch: 31397

Analyte	Sample Result	Sample Qualifier	Spike Added	MSD Result	MSD Qualifier	Unit	D	%Rec	%Rec Limits	RPD	RPD Limit
Gasoline Range Organics (GRO)-C6-C10	<49.9	U	999	906.5		mg/Kg		88	70 - 130	16	20
Diesel Range Organics (Over C10-C28)	<49.9	U	999	780.0		mg/Kg		78	70 - 130	8	20

Surrogate	*MSD %Recovery*	*MSD Qualifier*	*Limits*
1-Chlorooctane	*88*		*70 - 130*

QC Sample Results

Client: Tetra Tech, Inc.
Project/Site: Kaiser SWD

Job ID: 890-2689-1
SDG: Lea County NM

Method: 8015B NM - Diesel Range Organics (DRO) (GC) (Continued)

Lab Sample ID: 890-2689-2 MSD
Matrix: Solid
Analysis Batch: 31371

Client Sample ID: BH-119 (10')
Prep Type: Total/NA
Prep Batch: 31397

Surrogate	MSD %Recovery	MSD Qualifier	Limits
o-Terphenyl	*84*		*70 - 130*

Method: 300.0 - Anions, Ion Chromatography

Lab Sample ID: MB 880-31360/1-A
Matrix: Solid
Analysis Batch: 31623

Client Sample ID: Method Blank
Prep Type: Soluble

Analyte	MB Result	MB Qualifier	RL	MDL	Unit	D	Prepared	Analyzed	Dil Fac
Chloride	<5.00	U	5.00		mg/Kg			08/06/22 05:46	1

Lab Sample ID: LCS 880-31360/2-A
Matrix: Solid
Analysis Batch: 31623

Client Sample ID: Lab Control Sample
Prep Type: Soluble

Analyte			Spike Added	LCS Result	LCS Qualifier	Unit	D	%Rec	%Rec Limits		
Chloride			250	236.9		mg/Kg		95	90 - 110		

Lab Sample ID: LCSD 880-31360/3-A
Matrix: Solid
Analysis Batch: 31623

Client Sample ID: Lab Control Sample Dup
Prep Type: Soluble

Analyte			Spike Added	LCSD Result	LCSD Qualifier	Unit	D	%Rec	%Rec Limits	RPD	RPD Limit
Chloride			250	237.0		mg/Kg		95	90 - 110	0	20

Lab Sample ID: 890-2689-1 MS
Matrix: Solid
Analysis Batch: 31623

Client Sample ID: BH-118 (13')
Prep Type: Soluble

Analyte	Sample Result	Sample Qualifier	Spike Added	MS Result	MS Qualifier	Unit	D	%Rec	%Rec Limits		
Chloride	263		252	507.4		mg/Kg		97	90 - 110		

Lab Sample ID: 890-2689-1 MSD
Matrix: Solid
Analysis Batch: 31623

Client Sample ID: BH-118 (13')
Prep Type: Soluble

Analyte	Sample Result	Sample Qualifier	Spike Added	MSD Result	MSD Qualifier	Unit	D	%Rec	%Rec Limits	RPD	RPD Limit
Chloride	263		252	505.2		mg/Kg		96	90 - 110	0	20

Lab Sample ID: 890-2689-11 MS
Matrix: Solid
Analysis Batch: 31623

Client Sample ID: BH-164 (8')
Prep Type: Soluble

Analyte	Sample Result	Sample Qualifier	Spike Added	MS Result	MS Qualifier	Unit	D	%Rec	%Rec Limits		
Chloride	1340		1240	2642		mg/Kg		105	90 - 110		

QC Sample Results

Client: Tetra Tech, Inc.
Project/Site: Kaiser SWD

Job ID: 890-2689-1
SDG: Lea County NM

Method: 300.0 - Anions, Ion Chromatography (Continued)

Lab Sample ID: 890-2689-11 MSD
Matrix: Solid
Analysis Batch: 31623

Client Sample ID: BH-164 (8')
Prep Type: Soluble

Analyte	Sample Result	Sample Qualifier	Spike Added	MSD Result	MSD Qualifier	Unit	D	%Rec	%Rec Limits	RPD	RPD Limit
Chloride	1340		1240	2664		mg/Kg		107	90 - 110	1	20

QC Association Summary

Client: Tetra Tech, Inc.
Project/Site: Kaiser SWD

Job ID: 890-2689-1
SDG: Lea County NM

GC VOA

Prep Batch: 31335

Lab Sample ID	Client Sample ID	Prep Type	Matrix	Method	Prep Batch
MB 880-31335/5-A	Method Blank	Total/NA	Solid	5035	

Analysis Batch: 31540

Lab Sample ID	Client Sample ID	Prep Type	Matrix	Method	Prep Batch
890-2689-1	BH-118 (13')	Total/NA	Solid	8021B	31573
890-2689-2	BH-119 (10')	Total/NA	Solid	8021B	31573
890-2689-3	BH-158 (8')	Total/NA	Solid	8021B	31573
890-2689-4	SW-50 (0-6')	Total/NA	Solid	8021B	31573
890-2689-5	SW-51 (0-6')	Total/NA	Solid	8021B	31573
890-2689-6	BH-159 (8')	Total/NA	Solid	8021B	31573
890-2689-7	BH-160 (8')	Total/NA	Solid	8021B	31573
890-2689-8	BH-161 (8')	Total/NA	Solid	8021B	31573
890-2689-9	BH-162 (8')	Total/NA	Solid	8021B	31573
890-2689-10	BH-163 (8')	Total/NA	Solid	8021B	31573
890-2689-11	BH-164 (8')	Total/NA	Solid	8021B	31573
890-2689-12	BH-165 (13')	Total/NA	Solid	8021B	31573
MB 880-31335/5-A	Method Blank	Total/NA	Solid	8021B	31335
MB 880-31573/5-A	Method Blank	Total/NA	Solid	8021B	31573
LCS 880-31573/1-A	Lab Control Sample	Total/NA	Solid	8021B	31573
LCSD 880-31573/2-A	Lab Control Sample Dup	Total/NA	Solid	8021B	31573
890-2689-2 MS	BH-119 (10')	Total/NA	Solid	8021B	31573
890-2689-2 MSD	BH-119 (10')	Total/NA	Solid	8021B	31573

Prep Batch: 31573

Lab Sample ID	Client Sample ID	Prep Type	Matrix	Method	Prep Batch
890-2689-1	BH-118 (13')	Total/NA	Solid	5035	
890-2689-2	BH-119 (10')	Total/NA	Solid	5035	
890-2689-3	BH-158 (8')	Total/NA	Solid	5035	
890-2689-4	SW-50 (0-6')	Total/NA	Solid	5035	
890-2689-5	SW-51 (0-6')	Total/NA	Solid	5035	
890-2689-6	BH-159 (8')	Total/NA	Solid	5035	
890-2689-7	BH-160 (8')	Total/NA	Solid	5035	
890-2689-8	BH-161 (8')	Total/NA	Solid	5035	
890-2689-9	BH-162 (8')	Total/NA	Solid	5035	
890-2689-10	BH-163 (8')	Total/NA	Solid	5035	
890-2689-11	BH-164 (8')	Total/NA	Solid	5035	
890-2689-12	BH-165 (13')	Total/NA	Solid	5035	
MB 880-31573/5-A	Method Blank	Total/NA	Solid	5035	
LCS 880-31573/1-A	Lab Control Sample	Total/NA	Solid	5035	
LCSD 880-31573/2-A	Lab Control Sample Dup	Total/NA	Solid	5035	
890-2689-2 MS	BH-119 (10')	Total/NA	Solid	5035	
890-2689-2 MSD	BH-119 (10')	Total/NA	Solid	5035	

Prep Batch: 31602

Lab Sample ID	Client Sample ID	Prep Type	Matrix	Method	Prep Batch
MB 880-31602/5-A	Method Blank	Total/NA	Solid	5035	

Analysis Batch: 31654

Lab Sample ID	Client Sample ID	Prep Type	Matrix	Method	Prep Batch
890-2689-13	SW-43 (0-4')	Total/NA	Solid	8021B	31669
890-2689-14	SW-39 (0-13')	Total/NA	Solid	8021B	31669

QC Association Summary

Client: Tetra Tech, Inc.
Project/Site: Kaiser SWD

Job ID: 890-2689-1
SDG: Lea County NM

GC VOA (Continued)

Analysis Batch: 31654 (Continued)

Lab Sample ID	Client Sample ID	Prep Type	Matrix	Method	Prep Batch
890-2689-15	SW-40 (0-13')	Total/NA	Solid	8021B	31669
MB 880-31602/5-A	Method Blank	Total/NA	Solid	8021B	31602
MB 880-31669/5-A	Method Blank	Total/NA	Solid	8021B	31669
LCS 880-31669/1-A	Lab Control Sample	Total/NA	Solid	8021B	31669
LCSD 880-31669/2-A	Lab Control Sample Dup	Total/NA	Solid	8021B	31669
890-2689-13 MS	SW-43 (0-4')	Total/NA	Solid	8021B	31669
890-2689-13 MSD	SW-43 (0-4')	Total/NA	Solid	8021B	31669

Prep Batch: 31669

Lab Sample ID	Client Sample ID	Prep Type	Matrix	Method	Prep Batch
890-2689-13	SW-43 (0-4')	Total/NA	Solid	5035	
890-2689-14	SW-39 (0-13')	Total/NA	Solid	5035	
890-2689-15	SW-40 (0-13')	Total/NA	Solid	5035	
MB 880-31669/5-A	Method Blank	Total/NA	Solid	5035	
LCS 880-31669/1-A	Lab Control Sample	Total/NA	Solid	5035	
LCSD 880-31669/2-A	Lab Control Sample Dup	Total/NA	Solid	5035	
890-2689-13 MS	SW-43 (0-4')	Total/NA	Solid	5035	
890-2689-13 MSD	SW-43 (0-4')	Total/NA	Solid	5035	

Analysis Batch: 31779

Lab Sample ID	Client Sample ID	Prep Type	Matrix	Method	Prep Batch
890-2689-1	BH-118 (13')	Total/NA	Solid	Total BTEX	
890-2689-2	BH-119 (10')	Total/NA	Solid	Total BTEX	
890-2689-3	BH-158 (8')	Total/NA	Solid	Total BTEX	
890-2689-4	SW-50 (0-6')	Total/NA	Solid	Total BTEX	
890-2689-5	SW-51 (0-6')	Total/NA	Solid	Total BTEX	
890-2689-6	BH-159 (8')	Total/NA	Solid	Total BTEX	
890-2689-7	BH-160 (8')	Total/NA	Solid	Total BTEX	
890-2689-8	BH-161 (8')	Total/NA	Solid	Total BTEX	
890-2689-9	BH-162 (8')	Total/NA	Solid	Total BTEX	
890-2689-10	BH-163 (8')	Total/NA	Solid	Total BTEX	
890-2689-11	BH-164 (8')	Total/NA	Solid	Total BTEX	
890-2689-12	BH-165 (13')	Total/NA	Solid	Total BTEX	
890-2689-13	SW-43 (0-4')	Total/NA	Solid	Total BTEX	
890-2689-14	SW-39 (0-13')	Total/NA	Solid	Total BTEX	
890-2689-15	SW-40 (0-13')	Total/NA	Solid	Total BTEX	

GC Semi VOA

Analysis Batch: 31371

Lab Sample ID	Client Sample ID	Prep Type	Matrix	Method	Prep Batch
890-2689-1	BH-118 (13')	Total/NA	Solid	8015B NM	31397
890-2689-2	BH-119 (10')	Total/NA	Solid	8015B NM	31397
890-2689-3	BH-158 (8')	Total/NA	Solid	8015B NM	31397
890-2689-4	SW-50 (0-6')	Total/NA	Solid	8015B NM	31397
890-2689-5	SW-51 (0-6')	Total/NA	Solid	8015B NM	31397
890-2689-6	BH-159 (8')	Total/NA	Solid	8015B NM	31397
890-2689-7	BH-160 (8')	Total/NA	Solid	8015B NM	31397
890-2689-8	BH-161 (8')	Total/NA	Solid	8015B NM	31397
890-2689-9	BH-162 (8')	Total/NA	Solid	8015B NM	31397
890-2689-10	BH-163 (8')	Total/NA	Solid	8015B NM	31397

QC Association Summary

Client: Tetra Tech, Inc.
Project/Site: Kaiser SWD

Job ID: 890-2689-1
SDG: Lea County NM

GC Semi VOA (Continued)

Analysis Batch: 31371 (Continued)

Lab Sample ID	Client Sample ID	Prep Type	Matrix	Method	Prep Batch
890-2689-11	BH-164 (8')	Total/NA	Solid	8015B NM	31397
890-2689-12	BH-165 (13')	Total/NA	Solid	8015B NM	31397
890-2689-13	SW-43 (0-4')	Total/NA	Solid	8015B NM	31397
890-2689-14	SW-39 (0-13')	Total/NA	Solid	8015B NM	31397
890-2689-15	SW-40 (0-13')	Total/NA	Solid	8015B NM	31397
MB 880-31397/1-A	Method Blank	Total/NA	Solid	8015B NM	31397
LCS 880-31397/2-A	Lab Control Sample	Total/NA	Solid	8015B NM	31397
LCSD 880-31397/3-A	Lab Control Sample Dup	Total/NA	Solid	8015B NM	31397
890-2689-2 MS	BH-119 (10')	Total/NA	Solid	8015B NM	31397
890-2689-2 MSD	BH-119 (10')	Total/NA	Solid	8015B NM	31397

Prep Batch: 31397

Lab Sample ID	Client Sample ID	Prep Type	Matrix	Method	Prep Batch
890-2689-1	BH-118 (13')	Total/NA	Solid	8015NM Prep	
890-2689-2	BH-119 (10')	Total/NA	Solid	8015NM Prep	
890-2689-3	BH-158 (8')	Total/NA	Solid	8015NM Prep	
890-2689-4	SW-50 (0-6')	Total/NA	Solid	8015NM Prep	
890-2689-5	SW-51 (0-6')	Total/NA	Solid	8015NM Prep	
890-2689-6	BH-159 (8')	Total/NA	Solid	8015NM Prep	
890-2689-7	BH-160 (8')	Total/NA	Solid	8015NM Prep	
890-2689-8	BH-161 (8')	Total/NA	Solid	8015NM Prep	
890-2689-9	BH-162 (8')	Total/NA	Solid	8015NM Prep	
890-2689-10	BH-163 (8')	Total/NA	Solid	8015NM Prep	
890-2689-11	BH-164 (8')	Total/NA	Solid	8015NM Prep	
890-2689-12	BH-165 (13')	Total/NA	Solid	8015NM Prep	
890-2689-13	SW-43 (0-4')	Total/NA	Solid	8015NM Prep	
890-2689-14	SW-39 (0-13')	Total/NA	Solid	8015NM Prep	
890-2689-15	SW-40 (0-13')	Total/NA	Solid	8015NM Prep	
MB 880-31397/1-A	Method Blank	Total/NA	Solid	8015NM Prep	
LCS 880-31397/2-A	Lab Control Sample	Total/NA	Solid	8015NM Prep	
LCSD 880-31397/3-A	Lab Control Sample Dup	Total/NA	Solid	8015NM Prep	
890-2689-2 MS	BH-119 (10')	Total/NA	Solid	8015NM Prep	
890-2689-2 MSD	BH-119 (10')	Total/NA	Solid	8015NM Prep	

Analysis Batch: 31489

Lab Sample ID	Client Sample ID	Prep Type	Matrix	Method	Prep Batch
890-2689-1	BH-118 (13')	Total/NA	Solid	8015 NM	
890-2689-2	BH-119 (10')	Total/NA	Solid	8015 NM	
890-2689-3	BH-158 (8')	Total/NA	Solid	8015 NM	
890-2689-4	SW-50 (0-6')	Total/NA	Solid	8015 NM	
890-2689-5	SW-51 (0-6')	Total/NA	Solid	8015 NM	
890-2689-6	BH-159 (8')	Total/NA	Solid	8015 NM	
890-2689-7	BH-160 (8')	Total/NA	Solid	8015 NM	
890-2689-8	BH-161 (8')	Total/NA	Solid	8015 NM	
890-2689-9	BH-162 (8')	Total/NA	Solid	8015 NM	
890-2689-10	BH-163 (8')	Total/NA	Solid	8015 NM	
890-2689-11	BH-164 (8')	Total/NA	Solid	8015 NM	
890-2689-12	BH-165 (13')	Total/NA	Solid	8015 NM	
890-2689-13	SW-43 (0-4')	Total/NA	Solid	8015 NM	
890-2689-14	SW-39 (0-13')	Total/NA	Solid	8015 NM	
890-2689-15	SW-40 (0-13')	Total/NA	Solid	8015 NM	

QC Association Summary

Client: Tetra Tech, Inc.
Project/Site: Kaiser SWD

Job ID: 890-2689-1
SDG: Lea County NM

HPLC/IC

Leach Batch: 31360

Lab Sample ID	Client Sample ID	Prep Type	Matrix	Method	Prep Batch
890-2689-1	BH-118 (13')	Soluble	Solid	DI Leach	
890-2689-2	BH-119 (10')	Soluble	Solid	DI Leach	
890-2689-3	BH-158 (8')	Soluble	Solid	DI Leach	
890-2689-4	SW-50 (0-6')	Soluble	Solid	DI Leach	
890-2689-5	SW-51 (0-6')	Soluble	Solid	DI Leach	
890-2689-6	BH-159 (8')	Soluble	Solid	DI Leach	
890-2689-7	BH-160 (8')	Soluble	Solid	DI Leach	
890-2689-8	BH-161 (8')	Soluble	Solid	DI Leach	
890-2689-9	BH-162 (8')	Soluble	Solid	DI Leach	
890-2689-10	BH-163 (8')	Soluble	Solid	DI Leach	
890-2689-11	BH-164 (8')	Soluble	Solid	DI Leach	
890-2689-12	BH-165 (13')	Soluble	Solid	DI Leach	
890-2689-13	SW-43 (0-4')	Soluble	Solid	DI Leach	
890-2689-14	SW-39 (0-13')	Soluble	Solid	DI Leach	
890-2689-15	SW-40 (0-13')	Soluble	Solid	DI Leach	
MB 880-31360/1-A	Method Blank	Soluble	Solid	DI Leach	
LCS 880-31360/2-A	Lab Control Sample	Soluble	Solid	DI Leach	
LCSD 880-31360/3-A	Lab Control Sample Dup	Soluble	Solid	DI Leach	
890-2689-1 MS	BH-118 (13')	Soluble	Solid	DI Leach	
890-2689-1 MSD	BH-118 (13')	Soluble	Solid	DI Leach	
890-2689-11 MS	BH-164 (8')	Soluble	Solid	DI Leach	
890-2689-11 MSD	BH-164 (8')	Soluble	Solid	DI Leach	

Analysis Batch: 31623

Lab Sample ID	Client Sample ID	Prep Type	Matrix	Method	Prep Batch
890-2689-1	BH-118 (13')	Soluble	Solid	300.0	31360
890-2689-2	BH-119 (10')	Soluble	Solid	300.0	31360
890-2689-3	BH-158 (8')	Soluble	Solid	300.0	31360
890-2689-4	SW-50 (0-6')	Soluble	Solid	300.0	31360
890-2689-5	SW-51 (0-6')	Soluble	Solid	300.0	31360
890-2689-6	BH-159 (8')	Soluble	Solid	300.0	31360
890-2689-7	BH-160 (8')	Soluble	Solid	300.0	31360
890-2689-8	BH-161 (8')	Soluble	Solid	300.0	31360
890-2689-9	BH-162 (8')	Soluble	Solid	300.0	31360
890-2689-10	BH-163 (8')	Soluble	Solid	300.0	31360
890-2689-11	BH-164 (8')	Soluble	Solid	300.0	31360
890-2689-12	BH-165 (13')	Soluble	Solid	300.0	31360
890-2689-13	SW-43 (0-4')	Soluble	Solid	300.0	31360
890-2689-14	SW-39 (0-13')	Soluble	Solid	300.0	31360
890-2689-15	SW-40 (0-13')	Soluble	Solid	300.0	31360
MB 880-31360/1-A	Method Blank	Soluble	Solid	300.0	31360
LCS 880-31360/2-A	Lab Control Sample	Soluble	Solid	300.0	31360
LCSD 880-31360/3-A	Lab Control Sample Dup	Soluble	Solid	300.0	31360
890-2689-1 MS	BH-118 (13')	Soluble	Solid	300.0	31360
890-2689-1 MSD	BH-118 (13')	Soluble	Solid	300.0	31360
890-2689-11 MS	BH-164 (8')	Soluble	Solid	300.0	31360
890-2689-11 MSD	BH-164 (8')	Soluble	Solid	300.0	31360

Lab Chronicle

Client: Tetra Tech, Inc.
Project/Site: Kaiser SWD

Job ID: 890-2689-1
SDG: Lea County NM

Client Sample ID: BH-118 (13')
Date Collected: 07/26/22 12:00
Date Received: 07/29/22 14:06

Lab Sample ID: 890-2689-1
Matrix: Solid

Prep Type	Batch Type	Batch Method	Run	Dil Factor	Initial Amount	Final Amount	Batch Number	Prepared or Analyzed	Analyst	Lab
Total/NA	Prep	5035			4.95 g	5 mL	31573	08/05/22 11:19	MR	EETSC MID
Total/NA	Analysis	8021B		1	5 mL	5 mL	31540	08/06/22 01:44	MR	EETSC M
Total/NA	Analysis	Total BTEX		1			31779	08/08/22 14:27	SM	EETSC M
Total/NA	Analysis	8015 NM		1			31489	08/04/22 09:51	AJ	EETSC M
Total/NA	Prep	8015NM Prep			10.02 g	10 mL	31397	08/03/22 09:25	DM	EETSC M
Total/NA	Analysis	8015B NM		1			31371	08/03/22 22:32	AJ	EETSC M
Soluble	Leach	DI Leach			4.97 g	50 mL	31360	08/02/22 19:05	SMC	EETSC M
Soluble	Analysis	300.0		1			31623	08/06/22 06:13	AJ	EETSC M

Client Sample ID: BH-119 (10')
Date Collected: 07/26/22 12:00
Date Received: 07/29/22 14:06

Lab Sample ID: 890-2689-2
Matrix: Solid

Prep Type	Batch Type	Batch Method	Run	Dil Factor	Initial Amount	Final Amount	Batch Number	Prepared or Analyzed	Analyst	Lab
Total/NA	Prep	5035			5.01 g	5 mL	31573	08/05/22 11:19	MR	EETSC MID
Total/NA	Analysis	8021B		1	5 mL	5 mL	31540	08/06/22 00:22	MR	EETSC M
Total/NA	Analysis	Total BTEX		1			31779	08/08/22 14:27	SM	EETSC M
Total/NA	Analysis	8015 NM		1			31489	08/04/22 09:51	AJ	EETSC M
Total/NA	Prep	8015NM Prep			10.03 g	10 mL	31397	08/03/22 09:25	DM	EETSC M
Total/NA	Analysis	8015B NM		1			31371	08/03/22 20:23	AJ	EETSC M
Soluble	Leach	DI Leach			4.99 g	50 mL	31360	08/02/22 19:05	SMC	EETSC M
Soluble	Analysis	300.0		5			31623	08/06/22 06:41	AJ	EETSC M

Client Sample ID: BH-158 (8')
Date Collected: 07/26/22 12:00
Date Received: 07/29/22 14:06

Lab Sample ID: 890-2689-3
Matrix: Solid

Prep Type	Batch Type	Batch Method	Run	Dil Factor	Initial Amount	Final Amount	Batch Number	Prepared or Analyzed	Analyst	Lab
Total/NA	Prep	5035			5.03 g	5 mL	31573	08/05/22 11:19	MR	EETSC MID
Total/NA	Analysis	8021B		1	5 mL	5 mL	31540	08/06/22 00:42	MR	EETSC M
Total/NA	Analysis	Total BTEX		1			31779	08/08/22 14:27	SM	EETSC M
Total/NA	Analysis	8015 NM		1			31489	08/04/22 09:51	AJ	EETSC M
Total/NA	Prep	8015NM Prep			10.01 g	10 mL	31397	08/03/22 09:25	DM	EETSC M
Total/NA	Analysis	8015B NM		1			31371	08/03/22 23:57	AJ	EETSC M
Soluble	Leach	DI Leach			5 g	50 mL	31360	08/02/22 19:05	SMC	EETSC M
Soluble	Analysis	300.0		1			31623	08/06/22 06:50	AJ	EETSC M

Client Sample ID: SW-50 (0-6')
Date Collected: 07/26/22 12:00
Date Received: 07/29/22 14:06

Lab Sample ID: 890-2689-4
Matrix: Solid

Prep Type	Batch Type	Batch Method	Run	Dil Factor	Initial Amount	Final Amount	Batch Number	Prepared or Analyzed	Analyst	Lab
Total/NA	Prep	5035			4.97 g	5 mL	31573	08/05/22 11:19	MR	EETSC MID
Total/NA	Analysis	8021B		1	5 mL	5 mL	31540	08/06/22 01:03	MR	EETSC M
Total/NA	Analysis	Total BTEX		1			31779	08/08/22 14:27	SM	EETSC M

Lab Chronicle

Client: Tetra Tech, Inc.
Project/Site: Kaiser SWD

Job ID: 890-2689-1
SDG: Lea County NM

Client Sample ID: SW-50 (0-6')
Date Collected: 07/26/22 12:00
Date Received: 07/29/22 14:06

Lab Sample ID: 890-2689-4
Matrix: Solid

Prep Type	Batch Type	Batch Method	Run	Dil Factor	Initial Amount	Final Amount	Batch Number	Prepared or Analyzed	Analyst	Lab
Total/NA	Analysis	8015 NM		1			31489	08/04/22 09:51	AJ	EETSC MID
Total/NA	Prep	8015NM Prep			10.04 g	10 mL	31397	08/03/22 09:25	DM	EETSC M
Total/NA	Analysis	8015B NM		1			31371	08/04/22 00:58	AJ	EETSC M
Soluble	Leach	DI Leach			5.03 g	50 mL	31360	08/02/22 19:05	SMC	EETSC M
Soluble	Analysis	300.0		1			31623	08/06/22 07:00	AJ	EETSC M

Client Sample ID: SW-51 (0-6')
Date Collected: 07/26/22 12:00
Date Received: 07/29/22 14:06

Lab Sample ID: 890-2689-5
Matrix: Solid

Prep Type	Batch Type	Batch Method	Run	Dil Factor	Initial Amount	Final Amount	Batch Number	Prepared or Analyzed	Analyst	Lab
Total/NA	Prep	5035			4.98 g	5 mL	31573	08/05/22 11:19	MR	EETSC MID
Total/NA	Analysis	8021B		1	5 mL	5 mL	31540	08/06/22 01:23	MR	EETSC M
Total/NA	Analysis	Total BTEX		1			31779	08/08/22 14:27	SM	EETSC M
Total/NA	Analysis	8015 NM		1			31489	08/04/22 09:51	AJ	EETSC M
Total/NA	Prep	8015NM Prep			10.00 g	10 mL	31397	08/03/22 09:25	DM	EETSC M
Total/NA	Analysis	8015B NM		1			31371	08/04/22 01:18	AJ	EETSC M
Soluble	Leach	DI Leach			5.03 g	50 mL	31360	08/02/22 19:05	SMC	EETSC M
Soluble	Analysis	300.0		1			31623	08/06/22 07:09	AJ	EETSC M

Client Sample ID: BH-159 (8')
Date Collected: 07/26/22 12:00
Date Received: 07/29/22 14:06

Lab Sample ID: 890-2689-6
Matrix: Solid

Prep Type	Batch Type	Batch Method	Run	Dil Factor	Initial Amount	Final Amount	Batch Number	Prepared or Analyzed	Analyst	Lab
Total/NA	Prep	5035			4.99 g	5 mL	31573	08/05/22 11:19	MR	EETSC MID
Total/NA	Analysis	8021B		1	5 mL	5 mL	31540	08/06/22 02:46	MR	EETSC M
Total/NA	Analysis	Total BTEX		1			31779	08/08/22 14:27	SM	EETSC M
Total/NA	Analysis	8015 NM		1			31489	08/04/22 09:51	AJ	EETSC M
Total/NA	Prep	8015NM Prep			10.01 g	10 mL	31397	08/03/22 09:25	DM	EETSC M
Total/NA	Analysis	8015B NM		1			31371	08/03/22 22:53	AJ	EETSC M
Soluble	Leach	DI Leach			4.95 g	50 mL	31360	08/02/22 19:05	SMC	EETSC M
Soluble	Analysis	300.0		5			31623	08/06/22 07:36	AJ	EETSC M

Client Sample ID: BH-160 (8')
Date Collected: 07/26/22 12:00
Date Received: 07/29/22 14:06

Lab Sample ID: 890-2689-7
Matrix: Solid

Prep Type	Batch Type	Batch Method	Run	Dil Factor	Initial Amount	Final Amount	Batch Number	Prepared or Analyzed	Analyst	Lab
Total/NA	Prep	5035			5.01 g	5 mL	31573	08/05/22 11:19	MR	EETSC MID
Total/NA	Analysis	8021B		1	5 mL	5 mL	31540	08/06/22 03:06	MR	EETSC M
Total/NA	Analysis	Total BTEX		1			31779	08/08/22 14:27	SM	EETSC M
Total/NA	Analysis	8015 NM		1			31489	08/04/22 09:51	AJ	EETSC M
Total/NA	Prep	8015NM Prep			10.00 g	10 mL	31397	08/03/22 09:25	DM	EETSC M
Total/NA	Analysis	8015B NM		1			31371	08/03/22 21:49	AJ	EETSC M

Lab Chronicle

Client: Tetra Tech, Inc.
Project/Site: Kaiser SWD

Job ID: 890-2689-1
SDG: Lea County NM

Client Sample ID: BH-160 (8')
Date Collected: 07/26/22 12:00
Date Received: 07/29/22 14:06

Lab Sample ID: 890-2689-7
Matrix: Solid

Prep Type	Batch Type	Batch Method	Run	Dil Factor	Initial Amount	Final Amount	Batch Number	Prepared or Analyzed	Analyst	Lab
Soluble	Leach	DI Leach			4.96 g	50 mL	31360	08/02/22 19:05	SMC	EETSC MID
Soluble	Analysis	300.0		5			31623	08/06/22 07:46	AJ	EETSC M

Client Sample ID: BH-161 (8')
Date Collected: 07/26/22 12:00
Date Received: 07/29/22 14:06

Lab Sample ID: 890-2689-8
Matrix: Solid

Prep Type	Batch Type	Batch Method	Run	Dil Factor	Initial Amount	Final Amount	Batch Number	Prepared or Analyzed	Analyst	Lab
Total/NA	Prep	5035			5.03 g	5 mL	31573	08/05/22 11:19	MR	EETSC MID
Total/NA	Analysis	8021B		1	5 mL	5 mL	31540	08/06/22 03:27	MR	EETSC M
Total/NA	Analysis	Total BTEX		1			31779	08/08/22 14:27	SM	EETSC M
Total/NA	Analysis	8015 NM		1			31489	08/04/22 09:51	AJ	EETSC M
Total/NA	Prep	8015NM Prep			10.02 g	10 mL	31397	08/03/22 09:25	DM	EETSC M
Total/NA	Analysis	8015B NM		1			31371	08/03/22 22:11	AJ	EETSC M
Soluble	Leach	DI Leach			5 g	50 mL	31360	08/02/22 19:05	SMC	EETSC M
Soluble	Analysis	300.0		5			31623	08/06/22 07:55	AJ	EETSC M

Client Sample ID: BH-162 (8')
Date Collected: 07/26/22 12:00
Date Received: 07/29/22 14:06

Lab Sample ID: 890-2689-9
Matrix: Solid

Prep Type	Batch Type	Batch Method	Run	Dil Factor	Initial Amount	Final Amount	Batch Number	Prepared or Analyzed	Analyst	Lab
Total/NA	Prep	5035			5.02 g	5 mL	31573	08/05/22 11:19	MR	EETSC MID
Total/NA	Analysis	8021B		1	5 mL	5 mL	31540	08/06/22 02:05	MR	EETSC M
Total/NA	Analysis	Total BTEX		1			31779	08/08/22 14:27	SM	EETSC M
Total/NA	Analysis	8015 NM		1			31489	08/04/22 09:51	AJ	EETSC M
Total/NA	Prep	8015NM Prep			10.03 g	10 mL	31397	08/03/22 09:25	DM	EETSC M
Total/NA	Analysis	8015B NM		1			31371	08/04/22 00:18	AJ	EETSC M
Soluble	Leach	DI Leach			5.02 g	50 mL	31360	08/02/22 19:05	SMC	EETSC M
Soluble	Analysis	300.0		5			31623	08/06/22 08:04	AJ	EETSC M

Client Sample ID: BH-163 (8')
Date Collected: 07/26/22 12:00
Date Received: 07/29/22 14:06

Lab Sample ID: 890-2689-10
Matrix: Solid

Prep Type	Batch Type	Batch Method	Run	Dil Factor	Initial Amount	Final Amount	Batch Number	Prepared or Analyzed	Analyst	Lab
Total/NA	Prep	5035			5.03 g	5 mL	31573	08/05/22 11:19	MR	EETSC MID
Total/NA	Analysis	8021B		1	5 mL	5 mL	31540	08/06/22 02:25	MR	EETSC M
Total/NA	Analysis	Total BTEX		1			31779	08/08/22 14:27	SM	EETSC M
Total/NA	Analysis	8015 NM		1			31489	08/04/22 09:51	AJ	EETSC M
Total/NA	Prep	8015NM Prep			10.01 g	10 mL	31397	08/03/22 09:25	DM	EETSC M
Total/NA	Analysis	8015B NM		1			31371	08/03/22 23:37	AJ	EETSC M
Soluble	Leach	DI Leach			4.98 g	50 mL	31360	08/02/22 19:05	SMC	EETSC M
Soluble	Analysis	300.0		1			31623	08/06/22 08:13	AJ	EETSC M

Lab Chronicle

Client: Tetra Tech, Inc.
Project/Site: Kaiser SWD

Job ID: 890-2689-1
SDG: Lea County NM

Client Sample ID: BH-164 (8')
Date Collected: 07/26/22 12:00
Date Received: 07/29/22 14:06

Lab Sample ID: 890-2689-11
Matrix: Solid

Prep Type	Batch Type	Batch Method	Run	Dil Factor	Initial Amount	Final Amount	Batch Number	Prepared or Analyzed	Analyst	Lab
Total/NA	Prep	5035			4.97 g	5 mL	31573	08/05/22 11:19	MR	EETSC MID
Total/NA	Analysis	8021B		1	5 mL	5 mL	31540	08/06/22 07:34	MR	EETSC M
Total/NA	Analysis	Total BTEX		1			31779	08/08/22 14:27	SM	EETSC M
Total/NA	Analysis	8015 NM		1			31489	08/04/22 09:51	AJ	EETSC M
Total/NA	Prep	8015NM Prep			10.02 g	10 mL	31397	08/03/22 09:25	DM	EETSC M
Total/NA	Analysis	8015B NM		5			31371	08/03/22 21:27	AJ	EETSC M
Soluble	Leach	DI Leach			5.03 g	50 mL	31360	08/02/22 19:05	SMC	EETSC M
Soluble	Analysis	300.0		5			31623	08/06/22 08:22	AJ	EETSC M

Client Sample ID: BH-165 (13')
Date Collected: 07/26/22 12:00
Date Received: 07/29/22 14:06

Lab Sample ID: 890-2689-12
Matrix: Solid

Prep Type	Batch Type	Batch Method	Run	Dil Factor	Initial Amount	Final Amount	Batch Number	Prepared or Analyzed	Analyst	Lab
Total/NA	Prep	5035			4.98 g	5 mL	31573	08/05/22 11:19	MR	EETSC MID
Total/NA	Analysis	8021B		1	5 mL	5 mL	31540	08/06/22 07:54	MR	EETSC M
Total/NA	Analysis	Total BTEX		1			31779	08/08/22 14:27	SM	EETSC M
Total/NA	Analysis	8015 NM		1			31489	08/04/22 09:51	AJ	EETSC M
Total/NA	Prep	8015NM Prep			10.02 g	10 mL	31397	08/03/22 09:25	DM	EETSC M
Total/NA	Analysis	8015B NM		1			31371	08/03/22 23:15	AJ	EETSC M
Soluble	Leach	DI Leach			5.02 g	50 mL	31360	08/02/22 19:05	SMC	EETSC M
Soluble	Analysis	300.0		5			31623	08/06/22 08:50	AJ	EETSC M

Client Sample ID: SW-43 (0-4')
Date Collected: 07/26/22 12:00
Date Received: 07/29/22 14:06

Lab Sample ID: 890-2689-13
Matrix: Solid

Prep Type	Batch Type	Batch Method	Run	Dil Factor	Initial Amount	Final Amount	Batch Number	Prepared or Analyzed	Analyst	Lab
Total/NA	Prep	5035			4.96 g	5 mL	31669	08/07/22 12:02	EL	EETSC MID
Total/NA	Analysis	8021B		1	5 mL	5 mL	31654	08/08/22 00:42	EL	EETSC M
Total/NA	Analysis	Total BTEX		1			31779	08/08/22 14:27	SM	EETSC M
Total/NA	Analysis	8015 NM		1			31489	08/04/22 09:51	AJ	EETSC M
Total/NA	Prep	8015NM Prep			10.03 g	10 mL	31397	08/03/22 09:25	DM	EETSC M
Total/NA	Analysis	8015B NM		1			31371	08/04/22 01:38	AJ	EETSC M
Soluble	Leach	DI Leach			5 g	50 mL	31360	08/02/22 19:05	SMC	EETSC M
Soluble	Analysis	300.0		1			31623	08/06/22 08:59	AJ	EETSC M

Client Sample ID: SW-39 (0-13')
Date Collected: 07/29/22 12:00
Date Received: 07/29/22 14:06

Lab Sample ID: 890-2689-14
Matrix: Solid

Prep Type	Batch Type	Batch Method	Run	Dil Factor	Initial Amount	Final Amount	Batch Number	Prepared or Analyzed	Analyst	Lab
Total/NA	Prep	5035			4.98 g	5 mL	31669	08/07/22 12:02	EL	EETSC MID
Total/NA	Analysis	8021B		1	5 mL	5 mL	31654	08/08/22 01:03	EL	EETSC M
Total/NA	Analysis	Total BTEX		1			31779	08/08/22 14:27	SM	EETSC M

Lab Chronicle

Client: Tetra Tech, Inc.
Project/Site: Kaiser SWD

Job ID: 890-2689-1
SDG: Lea County NM

Client Sample ID: SW-39 (0-13')

Date Collected: 07/29/22 12:00
Date Received: 07/29/22 14:06

Lab Sample ID: 890-2689-14
Matrix: Solid

Prep Type	Batch Type	Batch Method	Run	Dil Factor	Initial Amount	Final Amount	Batch Number	Prepared or Analyzed	Analyst	Lab
Total/NA	Analysis	8015 NM		1			31489	08/04/22 09:51	AJ	EETSC MID
Total/NA	Prep	8015NM Prep			10.02 g	10 mL	31397	08/03/22 09:25	DM	EETSC M
Total/NA	Analysis	8015B NM		1			31371	08/04/22 01:58	AJ	EETSC M
Soluble	Leach	DI Leach			4.96 g	50 mL	31360	08/02/22 19:05	SMC	EETSC M
Soluble	Analysis	300.0		1			31623	08/06/22 20:26	AJ	EETSC M

Client Sample ID: SW-40 (0-13')

Date Collected: 07/29/22 12:00
Date Received: 07/29/22 14:06

Lab Sample ID: 890-2689-15
Matrix: Solid

Prep Type	Batch Type	Batch Method	Run	Dil Factor	Initial Amount	Final Amount	Batch Number	Prepared or Analyzed	Analyst	Lab
Total/NA	Prep	5035			5.02 g	5 mL	31669	08/07/22 12:02	EL	EETSC MID
Total/NA	Analysis	8021B		1	5 mL	5 mL	31654	08/08/22 01:23	EL	EETSC M
Total/NA	Analysis	Total BTEX		1			31779	08/08/22 14:27	SM	EETSC M
Total/NA	Analysis	8015 NM		1			31489	08/04/22 09:51	AJ	EETSC M
Total/NA	Prep	8015NM Prep			10.04 g	10 mL	31397	08/03/22 09:25	DM	EETSC M
Total/NA	Analysis	8015B NM		1			31371	08/04/22 02:18	AJ	EETSC M
Soluble	Leach	DI Leach			4.97 g	50 mL	31360	08/02/22 19:05	SMC	EETSC M
Soluble	Analysis	300.0		1			31623	08/06/22 20:35	AJ	EETSC M

Laboratory References:

EETSC MID = Eurofins Midland, 1211 W. Florida Ave, Midland, TX 79701, TEL (432)704-5440

Accreditation/Certification Summary

Client: Tetra Tech, Inc.
Project/Site: Kaiser SWD

Job ID: 890-2689-1
SDG: Lea County NM

Laboratory: Eurofins Midland

Unless otherwise noted, all analytes for this laboratory were covered under each accreditation/certification below.

Authority	Program	Identification Number	Expiration Date
Texas	NELAP	T104704400-22-24	06-30-23

The following analytes are included in this report, but the laboratory is not certified by the governing authority. This list may include analytes for which the agency does not offer certification.

Analysis Method	Prep Method	Matrix	Analyte
8015 NM		Solid	Total TPH
Total BTEX		Solid	Total BTEX

Method Summary

Client: Tetra Tech, Inc.
Project/Site: Kaiser SWD

Job ID: 890-2689-1
SDG: Lea County NM

Method	Method Description	Protocol	Laboratory
8021B	Volatile Organic Compounds (GC)	SW846	EETSC MID
Total BTEX	Total BTEX Calculation	TAL SOP	EETSC MID
8015 NM	Diesel Range Organics (DRO) (GC)	SW846	EETSC MID
8015B NM	Diesel Range Organics (DRO) (GC)	SW846	EETSC MID
300.0	Anions, Ion Chromatography	MCAWW	EETSC MID
5035	Closed System Purge and Trap	SW846	EETSC MID
8015NM Prep	Microextraction	SW846	EETSC MID
DI Leach	Deionized Water Leaching Procedure	ASTM	EETSC MID

Protocol References:

ASTM = ASTM International

MCAWW = "Methods For Chemical Analysis Of Water And Wastes", EPA-600/4-79-020, March 1983 And Subsequent Revisions.

SW846 = "Test Methods For Evaluating Solid Waste, Physical/Chemical Methods", Third Edition, November 1986 And Its Updates.

TAL SOP = TestAmerica Laboratories, Standard Operating Procedure

Laboratory References:

EETSC MID = Eurofins Midland, 1211 W. Florida Ave, Midland, TX 79701, TEL (432)704-5440

Sample Summary

Client: Tetra Tech, Inc.
Project/Site: Kaiser SWD

Job ID: 890-2689-1
SDG: Lea County NM

Lab Sample ID	Client Sample ID	Matrix	Collected	Received
890-2689-1	BH-118 (13')	Solid	07/26/22 12:00	07/29/22 14:06
890-2689-2	BH-119 (10')	Solid	07/26/22 12:00	07/29/22 14:06
890-2689-3	BH-158 (8')	Solid	07/26/22 12:00	07/29/22 14:06
890-2689-4	SW-50 (0-6')	Solid	07/26/22 12:00	07/29/22 14:06
890-2689-5	SW-51 (0-6')	Solid	07/26/22 12:00	07/29/22 14:06
890-2689-6	BH-159 (8')	Solid	07/26/22 12:00	07/29/22 14:06
890-2689-7	BH-160 (8')	Solid	07/26/22 12:00	07/29/22 14:06
890-2689-8	BH-161 (8')	Solid	07/26/22 12:00	07/29/22 14:06
890-2689-9	BH-162 (8')	Solid	07/26/22 12:00	07/29/22 14:06
890-2689-10	BH-163 (8')	Solid	07/26/22 12:00	07/29/22 14:06
890-2689-11	BH-164 (8')	Solid	07/26/22 12:00	07/29/22 14:06
890-2689-12	BH-165 (13')	Solid	07/26/22 12:00	07/29/22 14:06
890-2689-13	SW-43 (0-4')	Solid	07/26/22 12:00	07/29/22 14:06
890-2689-14	SW-39 (0-13')	Solid	07/29/22 12:00	07/29/22 14:06
890-2689-15	SW-40 (0-13')	Solid	07/29/22 12:00	07/29/22 14:06

890-2689 Chain of Custody

Analysis Request of Chain of Custody Record

Tetra Tech, Inc.

Midland,Texas 79705
Tel (432) 682-4559
Fax (432) 682-3946

Client Name:	Permian Water Solutions	Site Manager:	Clair Gonzales
Project Name:	Kaiser SWD		Clair.Gonzales@tetratech.com
Project Location: (county, state)	Lea County, NM	Project #:	212C-MD-02230
Invoice to:	Permian Water Solutions - Dusty McInturff		
Receiving Laboratory:	Eurofins Xenco	Sampler Signature:	Peyton Oliver
Comments:			

ANALYSIS REQUEST (Circle or Specify Method No.)

LAB # (LAB USE ONLY)	SAMPLE IDENTIFICATION	SAMPLING DATE (YEAR: 2020)	SAMPLING TIME	MATRIX: WATER	MATRIX: SOIL	MATRIX:	PRESERVATIVE METHOD: HCL	PRESERVATIVE METHOD: HNO_3	PRESERVATIVE METHOD: ICE	PRESERVATIVE METHOD: None	PRESERVATIVE METHOD:	# CONTAINERS	FILTERED (Y/N)	BTEX 8021B BTEX 8260B	TPH TX1005 (Ext to C35)	TPH 8015M (GRO - DRO - ORO - MRO)	PAH 8270C	Total Metals Ag As Ba Cd Cr Pb Se Hg	TCLP Metals Ag As Ba Cd Cr Pb Se Hg	TCLP Volatiles	TCLP Semi Volatiles	RCI	GC/MS Vol. 8260B / 624	GC/MS Semi. Vol. 8270C/625	PCB's 8082 / 608	NORM	PLM (Asbestos)	Chloride	Chloride Sulfate TDS	General Water Chemistry (see attached list)	Anion/Cation Balance				Hold
	BH-118 (13')	7/26/2022			X				X					X		X												X							
	BH-119 (10')	7/26/2022			X				X					X		X												X							
	BH-158 (8')	7/26/2022			X				X					X		X												X							
	SW-50 (0-6')	7/26/2022			X				X					X		X												X							
	SW-51 (0-6')	7/26/2022			X				X					X		X												X							
	BH-159 (8')	7/26/2022			X				X					X		X												X							
	BH-160 (8')	7/26/2022			X				X					X		X												X							
	BH-161 (8')	7/26/2022			X				X					X		X												X							
	BH-162 (8')	7/26/2022			X				X					X		X												X							
	BH-163 (8')	7/26/2022			X				X					X		X												X							

Relinquished by: Peyton Oliver	Date: 7/29/22	Time: 1405	Received by: Amanda Stuft
Relinquished by:	Date:	Time:	Received by:
Relinquished by:	Date:	Time:	Received by:

Date: 7/29/22 Time: 1400

LAB USE ONLY

Sample Temperature: 15.4 / 15.2

REMARKS:

- [X] STANDARD
- [ ] RUSH: Same Day 24 hr 48 hr 72 hr
- [ ] Rush Charges Authorized
- [ ] Special Report Limits or TRRP Report

(Circle) HAND DELIVERED FEDEX UPS Tracking #:

ORIGINAL COPY

TNM-007 -0.2

Analysis Request of Chain of Custody Record

Tetra Tech, Inc.

901W Wall Street, Ste 100
Midland, Texas 79705
Tel (432) 682-4559
Fax (432) 682-3946

Client Name:	Permian Water Solutions	Site Manager:	Clair Gonzales
Project Name:	Kaiser SWD		Clair.Gonzales@tetratech.com
Project Location: (county, state)	Lea County, NM	Project #:	212C-MD-02230
Invoice to:	Permian Water Solutions - Dusty McInturff		
Receiving Laboratory:	Eurofins Xenco	Sampler Signature:	Peyton Oliver
Comments:			

ANALYSIS REQUEST (Circle or Specify Method No.)

LAB # (LAB USE ONLY)	SAMPLE IDENTIFICATION	SAMPLING YEAR: 2020 DATE	SAMPLING TIME	MATRIX WATER	MATRIX SOIL	MATRIX	PRESERVATIVE METHOD HCL	PRESERVATIVE METHOD HNO_3	PRESERVATIVE METHOD ICE	PRESERVATIVE METHOD None	PRESERVATIVE METHOD	# CONTAINERS	FILTERED (Y/N)	BTEX 8021B BTEX 8260B	TPH TX1005 (Ext to C35)	TPH 8015M (GRO - DRO - ORO - MRO)	PAH 8270C	Total Metals Ag As Ba Cd Cr Pb Se Hg	TCLP Metals Ag As Ba Cd Cr Pb Se Hg	TCLP Volatiles	TCLP Semi Volatiles	RCI	GC/MS Vol. 8260B / 624	GC/MS Semi. Vol. 8270C/625	PCB's 8082 / 608	NORM	PLM (Asbestos)	Chloride	Chloride Sulfate TDS	General Water Chemistry (see attached list)	Anion/Cation Balance				Hold
	BH-164 (8')	7/26/2022			X				X					X		X												X							
	BH-165 (8')	7/26/2022			X				X					X		X												X							
	SW-43 (0-4')	7/26/2022			X				X					X		X												X							
	SW-39 (0-13')	7/29/2022			X				X					X		X												X							
	SW-40 (0-13')	7/29/2022			X				X					X		X												X							

Relinquished by: Peyton Oliver	Date: 7/29/22	Time: 1405	Received by: Amanda Stuff
Relinquished by:	Date:	Time:	Received by:
Relinquished by:	Date:	Time:	Received by:

Date: 7/29/22 Time: 1406

LAB USE ONLY

Sample Temperature
15.4
15.2

REMARKS:

- [X] STANDARD
- [ ] RUSH: Same Day 24 hr 48 hr 72 hr
- [ ] Rush Charges Authorized
- [ ] Special Report Limits or TRRP Report

(Circle) HAND DELIVERED FEDEX UPS Tracking #:

ORIGINAL COPY

TAM-007
-0.2

Login Sample Receipt Checklist

Client: Tetra Tech, Inc.

Job Number: 890-2689-1
SDG Number: Lea County NM

Login Number: 2689
List Number: 1
Creator: Stutzman, Amanda

List Source: Eurofins Carlsbad

Question	Answer	Comment
The cooler's custody seal, if present, is intact.	True	
Sample custody seals, if present, are intact.	True	
The cooler or samples do not appear to have been compromised or tampered with.	True	
Samples were received on ice.	True	
Cooler Temperature is acceptable.	True	
Cooler Temperature is recorded.	True	
COC is present.	True	
COC is filled out in ink and legible.	True	
COC is filled out with all pertinent information.	True	
Is the Field Sampler's name present on COC?	True	
There are no discrepancies between the containers received and the COC.	True	
Samples are received within Holding Time (excluding tests with immediate HTs)	True	
Sample containers have legible labels.	True	
Containers are not broken or leaking.	True	
Sample collection date/times are provided.	True	
Appropriate sample containers are used.	True	
Sample bottles are completely filled.	True	
Sample Preservation Verified.	N/A	
There is sufficient vol. for all requested analyses, incl. any requested MS/MSDs	True	
Containers requiring zero headspace have no headspace or bubble is <6mm (1/4").	N/A	

Login Sample Receipt Checklist

Client: Tetra Tech, Inc.

Job Number: 890-2689-1
SDG Number: Lea County NM

Login Number: 2689
List Number: 2
Creator: Rodriguez, Leticia

List Source: Eurofins Midland
List Creation: 08/02/22 10:44 AM

Question	Answer	Comment
The cooler's custody seal, if present, is intact.	N/A	
Sample custody seals, if present, are intact.	N/A	
The cooler or samples do not appear to have been compromised or tampered with.	True	
Samples were received on ice.	True	
Cooler Temperature is acceptable.	True	
Cooler Temperature is recorded.	True	
COC is present.	True	
COC is filled out in ink and legible.	True	
COC is filled out with all pertinent information.	True	
Is the Field Sampler's name present on COC?	True	
There are no discrepancies between the containers received and the COC.	True	
Samples are received within Holding Time (excluding tests with immediate HTs)	True	
Sample containers have legible labels.	True	
Containers are not broken or leaking.	True	
Sample collection date/times are provided.	True	
Appropriate sample containers are used.	True	
Sample bottles are completely filled.	True	
Sample Preservation Verified.	N/A	
There is sufficient vol. for all requested analyses, incl. any requested MS/MSDs	True	
Containers requiring zero headspace have no headspace or bubble is <6mm (1/4").	N/A	

eurofins | Environment Testing America

ANALYTICAL REPORT

Eurofins Carlsbad
1089 N Canal St.
Carlsbad, NM 88220
Tel: (575)988-3199

Laboratory Job ID: 890-2784-1
Laboratory Sample Delivery Group: Lea County NM
Client Project/Site: Kaiser SWD

For:
Tetra Tech, Inc.
901 W Wall
Ste 100
Midland, Texas 79701

Attn: Clair Gonzales

JKramer

Authorized for release by:
9/1/2022 4:34:02 PM

Jessica Kramer, Project Manager
(432)704-5440
Jessica.Kramer@et.eurofinsus.com

This report has been electronically signed and authorized by the signatory. Electronic signature is intended to be the legally binding equivalent of a traditionally handwritten signature.

Results relate only to the items tested and the sample(s) as received by the laboratory.

Client: Tetra Tech, Inc.
Project/Site: Kaiser SWD

Laboratory Job ID: 890-2784-1
SDG: Lea County NM

Table of Contents

Definitions/Glossary

Client: Tetra Tech, Inc. Job ID: 890-2784-1
Project/Site: Kaiser SWD SDG: Lea County NM

Qualifiers

GC VOA

Qualifier	Qualifier Description
S1-	Surrogate recovery exceeds control limits, low biased.
S1+	Surrogate recovery exceeds control limits, high biased.
U	Indicates the analyte was analyzed for but not detected.

GC Semi VOA

Qualifier	Qualifier Description
*1	LCS/LCSD RPD exceeds control limits.
F1	MS and/or MSD recovery exceeds control limits.
S1-	Surrogate recovery exceeds control limits, low biased.
S1+	Surrogate recovery exceeds control limits, high biased.
U	Indicates the analyte was analyzed for but not detected.

HPLC/IC

Qualifier	Qualifier Description
4	MS, MSD: The analyte present in the original sample is greater than 4 times the matrix spike concentration; therefore, control limits are not applicable.
F1	MS and/or MSD recovery exceeds control limits.
F2	MS/MSD RPD exceeds control limits
U	Indicates the analyte was analyzed for but not detected.

Glossary

Abbreviation	These commonly used abbreviations may or may not be present in this report.
¤	Listed under the "D" column to designate that the result is reported on a dry weight basis
%R	Percent Recovery
CFL	Contains Free Liquid
CFU	Colony Forming Unit
CNF	Contains No Free Liquid
DER	Duplicate Error Ratio (normalized absolute difference)
Dil Fac	Dilution Factor
DL	Detection Limit (DoD/DOE)
DL, RA, RE, IN	Indicates a Dilution, Re-analysis, Re-extraction, or additional Initial metals/anion analysis of the sample
DLC	Decision Level Concentration (Radiochemistry)
EDL	Estimated Detection Limit (Dioxin)
LOD	Limit of Detection (DoD/DOE)
LOQ	Limit of Quantitation (DoD/DOE)
MCL	EPA recommended "Maximum Contaminant Level"
MDA	Minimum Detectable Activity (Radiochemistry)
MDC	Minimum Detectable Concentration (Radiochemistry)
MDL	Method Detection Limit
ML	Minimum Level (Dioxin)
MPN	Most Probable Number
MQL	Method Quantitation Limit
NC	Not Calculated
ND	Not Detected at the reporting limit (or MDL or EDL if shown)
NEG	Negative / Absent
POS	Positive / Present
PQL	Practical Quantitation Limit
PRES	Presumptive
QC	Quality Control
RER	Relative Error Ratio (Radiochemistry)
RL	Reporting Limit or Requested Limit (Radiochemistry)
RPD	Relative Percent Difference, a measure of the relative difference between two points
TEF	Toxicity Equivalent Factor (Dioxin)
TEQ	Toxicity Equivalent Quotient (Dioxin)

Definitions/Glossary

Client: Tetra Tech, Inc. Job ID: 890-2784-1
Project/Site: Kaiser SWD SDG: Lea County NM

Glossary (Continued)

Abbreviation	These commonly used abbreviations may or may not be present in this report.
TNTC	Too Numerous To Count

Case Narrative

Client: Tetra Tech, Inc. Job ID: 890-2784-1
Project/Site: Kaiser SWD SDG: Lea County NM

Job ID: 890-2784-1

Laboratory: Eurofins Carlsbad

Narrative

Job Narrative
890-2784-1

Receipt
The samples were received on 8/19/2022 8:00 AM. Unless otherwise noted below, the samples arrived in good condition, and, where required, properly preserved and on ice. The temperature of the cooler at receipt time was 7.0°C

Receipt Exceptions
The following samples were received at the laboratory outside the required temperature criteria: BH-120 (8') (890-2784-1), BH-124 (8') (890-2784-2), BH-132 (8') (890-2784-3), BH-159 (8') (890-2784-4), BH-162 (8') (890-2784-5), BH-164 (8') (890-2784-6), BH-166 (8') (890-2784-7), BH-167 (8') (890-2784-8), BH-168 (5') (890-2784-9), BH-169 (5') (890-2784-10), BH-170 (5') (890-2784-11), BH-171 (5') (890-2784-12), BH-172 (6') (890-2784-13), BH-173 (6') (890-2784-14), BH-174 (6') (890-2784-15), BH-175 (4.5') (890-2784-16), BH-176 (4.5') (890-2784-17), BH-177 (4.5') (890-2784-18), BH-178 (4.5') (890-2784-19), BH-179 (4.5') (890-2784-20), BH-180 (4.5') (890-2784-21), BH-181 (4.5') (890-2784-22), BH-182 (4.5') (890-2784-23), BH-183 (4.5') (890-2784-24), BH-184 (4.5') (890-2784-25), BH-185 (4.5') (890-2784-26), BH-186 (4.5') (890-2784-27), BH-187 (4.5') (890-2784-28), BH-188 (4.5') (890-2784-29), BH-189 (4.5') (890-2784-30), SW-38 (4.5-13') (890-2784-31), SW-42 (4.5-8') (890-2784-32), SW-43 (6-8') (890-2784-33), SW-44 (4.5-8') (890-2784-34), SW-45 (0-8') (890-2784-35), SW-46 (0-5') (890-2784-36), SW-47 (0-5') (890-2784-37), SW-48 (6-8') (890-2784-38), SW-49 (4.5-6') (890-2784-39), SW-53 (0-8') (890-2784-40), SW-54 (0-4.5') (890-2784-41), SW-55 (4.5-8') (890-2784-42), SW-56 (0-4.5') (890-2784-43), SW-57 (6-8') (890-2784-44), SW-58 (6-8') (890-2784-45), SW-59 (6-8') (890-2784-46), SW-60 (0-13') (890-2784-47), SW-61 (8-13') (890-2784-48), SW-62 (8-13') (890-2784-49), SW-63 (8-13') (890-2784-50), SW-64 (8-10') (890-2784-51), SW-65 (8-10') (890-2784-52), SW-66 (8-10') (890-2784-53), SW-67 (8-10') (890-2784-54), SW-68 (0-6') (890-2784-55), SW-69 (0-6') (890-2784-56), SW-70 (0-4.5') (890-2784-57) and SW-71 (0-4.5') (890-2784-58). There was no cooling media present in the cooler. The client was contacted regarding this issue, and the laboratory was instructed to <CHOOSE_ONE> proceed with/cancel analysis

890-2784 Sample temp 7.2/7.0 there was no temp blank and samples were taken on the 18th- client said they just brought samples from fridge with no cooler and no temp blank- wants to processed with testing

GC VOA
Method 8021B: Surrogate recovery for the following samples were outside control limits: (890-2784-A-1-E MS) and (890-2784-A-1-F MSD). Evidence of matrix interference is present; therefore, re-extraction and/or re-analysis was not performed.

Method 8021B: Surrogate recovery for the following sample was outside control limits: BH-124 (8') (890-2784-2). Evidence of matrix interference is present; therefore, re-extraction and/or re-analysis was not performed.

Method 8021B: Surrogate recovery for the following sample was outside control limits: SW-58 (6-8') (890-2784-45). Evidence of matrix interference is present; therefore, re-extraction and/or re-analysis was not performed.

No additional analytical or quality issues were noted, other than those described above or in the Definitions/ Glossary page.

GC Semi VOA
Method 8015MOD_NM: Surrogate recovery for the following samples were outside control limits: BH-120 (8') (890-2784-1), BH-124 (8') (890-2784-2), BH-132 (8') (890-2784-3), BH-159 (8') (890-2784-4), BH-162 (8') (890-2784-5), BH-164 (8') (890-2784-6), BH-166 (8') (890-2784-7), BH-167 (8') (890-2784-8), BH-168 (5') (890-2784-9), BH-169 (5') (890-2784-10), (890-2784-A-1-C MS) and (890-2784-A-1-D MSD). Evidence of matrix interference is present; therefore, re-extraction and/or re-analysis was not performed.

Method 8015MOD_NM: Surrogate recovery for the following samples were outside control limits: BH-170 (5') (890-2784-11), BH-173 (6') (890-2784-14), BH-174 (6') (890-2784-15), BH-175 (4.5') (890-2784-16), BH-176 (4.5') (890-2784-17), BH-177 (4.5') (890-2784-18), BH-178 (4.5') (890-2784-19) and BH-179 (4.5') (890-2784-20). Evidence of matrix interference is present; therefore, re-extraction and/or re-analysis was not performed.

Method 8015MOD_NM: The surrogate recovery for the blank associated with preparation batch 880-32669 and analytical batch 880-32586 was outside the upper control limits.

Case Narrative

Client: Tetra Tech, Inc. Job ID: 890-2784-1
Project/Site: Kaiser SWD SDG: Lea County NM

Job ID: 890-2784-1 (Continued)

Laboratory: Eurofins Carlsbad (Continued)

Method 8015MOD_NM: The matrix spike / matrix spike duplicate (MS/MSD) recoveries for preparation batch 880-32669 and analytical batch 880-32586 were outside control limits. Sample matrix interference and/or non-homogeneity are suspected because the associated laboratory control sample (LCS) recovery was within acceptance limits.

Method 8015MOD_NM: The RPD of the laboratory control sample (LCS) and laboratory control sample duplicate (LCSD) for preparation batch 880-32713 and analytical batch 880-32730 recovered outside control limits for the following analytes: Gasoline Range Organics (GRO)-C6-C10.

Method 8015MOD_NM: Surrogate recovery for the following samples were outside control limits: (LCS 880-32714/2-A) and (LCSD 880-32714/3-A). Evidence of matrix interferences is not obvious.

Method 8015MOD_NM: Surrogate recovery for the following samples were outside control limits: (LCS 880-32774/2-A) and (LCSD 880-32774/3-A). Evidence of matrix interferences is not obvious.

No additional analytical or quality issues were noted, other than those described above or in the Definitions/ Glossary page.

HPLC/IC

Method 300_ORGFM_28D: The matrix spike / matrix spike duplicate (MS/MSD) recoveries and precision for preparation batch 880-32583 and analytical batch 880-33168 were outside control limits. Sample matrix interference and/or non-homogeneity are suspected because the associated laboratory control sample / laboratory sample control duplicate (LCS/LCSD) precision was within acceptance limits.

Method 300_ORGFM_28D: The matrix spike / matrix spike duplicate (MS/MSD) recoveries and precision for preparation batch 880-32584 and analytical batch 880-33169 were outside control limits. Sample matrix interference and/or non-homogeneity are suspected because the associated laboratory control sample / laboratory sample control duplicate (LCS/LCSD) precision was within acceptance limits.

No additional analytical or quality issues were noted, other than those described above or in the Definitions/ Glossary page.

Client Sample Results

Client: Tetra Tech, Inc.
Project/Site: Kaiser SWD

Job ID: 890-2784-1
SDG: Lea County NM

Client Sample ID: BH-120 (8')

Lab Sample ID: 890-2784-1
Matrix: Solid
Date Collected: 08/18/22 00:00
Date Received: 08/19/22 08:00
Sample Depth: 8

Method: 8021B - Volatile Organic Compounds (GC)

Analyte	Result	Qualifier	RL	MDL	Unit	D	Prepared	Analyzed	Dil Fac
Benzene	<0.00198	U	0.00198		mg/Kg		08/30/22 12:01	09/01/22 00:00	1
Toluene	<0.00198	U	0.00198		mg/Kg		08/30/22 12:01	09/01/22 00:00	1
Ethylbenzene	<0.00198	U	0.00198		mg/Kg		08/30/22 12:01	09/01/22 00:00	1
m-Xylene & p-Xylene	<0.00397	U	0.00397		mg/Kg		08/30/22 12:01	09/01/22 00:00	1
o-Xylene	<0.00198	U	0.00198		mg/Kg		08/30/22 12:01	09/01/22 00:00	1
Xylenes, Total	<0.00397	U	0.00397		mg/Kg		08/30/22 12:01	09/01/22 00:00	1

Surrogate	*%Recovery*	*Qualifier*	*Limits*	*Prepared*	*Analyzed*	*Dil Fac*
4-Bromofluorobenzene (Surr)	*120*		*70 - 130*	*08/30/22 12:01*	*09/01/22 00:00*	*1*
1,4-Difluorobenzene (Surr)	*96*		*70 - 130*	*08/30/22 12:01*	*09/01/22 00:00*	*1*

Method: Total BTEX - Total BTEX Calculation

Analyte	Result	Qualifier	RL	MDL	Unit	D	Prepared	Analyzed	Dil Fac
Total BTEX	<0.00397	U	0.00397		mg/Kg			09/01/22 12:44	1

Method: 8015 NM - Diesel Range Organics (DRO) (GC)

Analyte	Result	Qualifier	RL	MDL	Unit	D	Prepared	Analyzed	Dil Fac
Total TPH	<49.9	U	49.9		mg/Kg			08/23/22 11:36	1

Method: 8015B NM - Diesel Range Organics (DRO) (GC)

Analyte	Result	Qualifier	RL	MDL	Unit	D	Prepared	Analyzed	Dil Fac
Gasoline Range Organics (GRO)-C6-C10	<49.9	U F1	49.9		mg/Kg		08/22/22 13:43	08/22/22 22:36	1
Diesel Range Organics (Over C10-C28)	<49.9	U F1	49.9		mg/Kg		08/22/22 13:43	08/22/22 22:36	1
Oil Range Organics (Over C28-C36)	<49.9	U	49.9		mg/Kg		08/22/22 13:43	08/22/22 22:36	1

Surrogate	*%Recovery*	*Qualifier*	*Limits*	*Prepared*	*Analyzed*	*Dil Fac*
1-Chlorooctane	*64*	*S1-*	*70 - 130*	*08/22/22 13:43*	*08/22/22 22:36*	*1*
o-Terphenyl	*76*		*70 - 130*	*08/22/22 13:43*	*08/22/22 22:36*	*1*

Method: 300.0 - Anions, Ion Chromatography - Soluble

Analyte	Result	Qualifier	RL	MDL	Unit	D	Prepared	Analyzed	Dil Fac
Chloride	**578**		25.1		mg/Kg			08/29/22 04:12	5

Client Sample ID: BH-124 (8')

Lab Sample ID: 890-2784-2
Matrix: Solid
Date Collected: 08/18/22 00:00
Date Received: 08/19/22 08:00
Sample Depth: 8

Method: 8021B - Volatile Organic Compounds (GC)

Analyte	Result	Qualifier	RL	MDL	Unit	D	Prepared	Analyzed	Dil Fac
Benzene	<0.00200	U	0.00200		mg/Kg		08/30/22 12:01	09/01/22 00:20	1
Toluene	<0.00200	U	0.00200		mg/Kg		08/30/22 12:01	09/01/22 00:20	1
Ethylbenzene	<0.00200	U	0.00200		mg/Kg		08/30/22 12:01	09/01/22 00:20	1
m-Xylene & p-Xylene	<0.00399	U	0.00399		mg/Kg		08/30/22 12:01	09/01/22 00:20	1
o-Xylene	<0.00200	U	0.00200		mg/Kg		08/30/22 12:01	09/01/22 00:20	1
Xylenes, Total	<0.00399	U	0.00399		mg/Kg		08/30/22 12:01	09/01/22 00:20	1

Surrogate	*%Recovery*	*Qualifier*	*Limits*	*Prepared*	*Analyzed*	*Dil Fac*
4-Bromofluorobenzene (Surr)	*143*	*S1+*	*70 - 130*	*08/30/22 12:01*	*09/01/22 00:20*	*1*

Client Sample Results

Client: Tetra Tech, Inc.
Project/Site: Kaiser SWD

Job ID: 890-2784-1
SDG: Lea County NM

Client Sample ID: BH-124 (8')

Lab Sample ID: 890-2784-2
Matrix: Solid
Date Collected: 08/18/22 00:00
Date Received: 08/19/22 08:00
Sample Depth: 8

Method: 8021B - Volatile Organic Compounds (GC) (Continued)

Surrogate	*%Recovery*	*Qualifier*	*Limits*	*Prepared*	*Analyzed*	*Dil Fac*
1,4-Difluorobenzene (Surr)	*85*		*70 - 130*	*08/30/22 12:01*	*09/01/22 00:20*	*1*

Method: Total BTEX - Total BTEX Calculation

Analyte	Result	Qualifier	RL	MDL	Unit	D	Prepared	Analyzed	Dil Fac
Total BTEX	<0.00399	U	0.00399		mg/Kg			09/01/22 12:44	1

Method: 8015 NM - Diesel Range Organics (DRO) (GC)

Analyte	Result	Qualifier	RL	MDL	Unit	D	Prepared	Analyzed	Dil Fac
Total TPH	<49.9	U	49.9		mg/Kg			08/23/22 11:36	1

Method: 8015B NM - Diesel Range Organics (DRO) (GC)

Analyte	Result	Qualifier	RL	MDL	Unit	D	Prepared	Analyzed	Dil Fac
Gasoline Range Organics (GRO)-C6-C10	<49.9	U	49.9		mg/Kg		08/22/22 13:43	08/22/22 23:41	1
Diesel Range Organics (Over C10-C28)	<49.9	U	49.9		mg/Kg		08/22/22 13:43	08/22/22 23:41	1
OII Range Organics (Over C28-C36)	<49.9	U	49.9		mg/Kg		08/22/22 13:43	08/22/22 23:41	1

Surrogate	*%Recovery*	*Qualifier*	*Limits*	*Prepared*	*Analyzed*	*Dil Fac*
1-Chlorooctane	*58*	*S1-*	*70 - 130*	*08/22/22 13:43*	*08/22/22 23:41*	*1*
o-Terphenyl	*71*		*70 - 130*	*08/22/22 13:43*	*08/22/22 23:41*	*1*

Method: 300.0 - Anions, Ion Chromatography - Soluble

Analyte	Result	Qualifier	RL	MDL	Unit	D	Prepared	Analyzed	Dil Fac
Chloride	**298**		5.02		mg/Kg			08/29/22 04:20	1

Client Sample ID: BH-132 (8')

Lab Sample ID: 890-2784-3
Matrix: Solid
Date Collected: 08/18/22 00:00
Date Received: 08/19/22 08:00
Sample Depth: 8

Method: 8021B - Volatile Organic Compounds (GC)

Analyte	Result	Qualifier	RL	MDL	Unit	D	Prepared	Analyzed	Dil Fac
Benzene	<0.00202	U	0.00202		mg/Kg		08/30/22 12:01	09/01/22 00:41	1
Toluene	<0.00202	U	0.00202		mg/Kg		08/30/22 12:01	09/01/22 00:41	1
Ethylbenzene	<0.00202	U	0.00202		mg/Kg		08/30/22 12:01	09/01/22 00:41	1
m-Xylene & p-Xylene	<0.00403	U	0.00403		mg/Kg		08/30/22 12:01	09/01/22 00:41	1
o-Xylene	<0.00202	U	0.00202		mg/Kg		08/30/22 12:01	09/01/22 00:41	1
Xylenes, Total	<0.00403	U	0.00403		mg/Kg		08/30/22 12:01	09/01/22 00:41	1

Surrogate	*%Recovery*	*Qualifier*	*Limits*	*Prepared*	*Analyzed*	*Dil Fac*
4-Bromofluorobenzene (Surr)	*115*		*70 - 130*	*08/30/22 12:01*	*09/01/22 00:41*	*1*
1,4-Difluorobenzene (Surr)	*91*		*70 - 130*	*08/30/22 12:01*	*09/01/22 00:41*	*1*

Method: Total BTEX - Total BTEX Calculation

Analyte	Result	Qualifier	RL	MDL	Unit	D	Prepared	Analyzed	Dil Fac
Total BTEX	<0.00403	U	0.00403		mg/Kg			09/01/22 12:44	1

Method: 8015 NM - Diesel Range Organics (DRO) (GC)

Analyte	Result	Qualifier	RL	MDL	Unit	D	Prepared	Analyzed	Dil Fac
Total TPH	<50.0	U	50.0		mg/Kg			08/23/22 11:36	1

Eurofins Carlsbad

Client Sample Results

Client: Tetra Tech, Inc.
Project/Site: Kaiser SWD

Job ID: 890-2784-1
SDG: Lea County NM

Client Sample ID: BH-132 (8')

Lab Sample ID: 890-2784-3
Matrix: Solid
Date Collected: 08/18/22 00:00
Date Received: 08/19/22 08:00
Sample Depth: 8

Method: 8015B NM - Diesel Range Organics (DRO) (GC)

Analyte	Result	Qualifier	RL	MDL	Unit	D	Prepared	Analyzed	Dil Fac
Gasoline Range Organics (GRO)-C6-C10	<50.0	U	50.0		mg/Kg		08/22/22 13:43	08/23/22 00:03	1
Diesel Range Organics (Over C10-C28)	<50.0	U	50.0		mg/Kg		08/22/22 13:43	08/23/22 00:03	1
Oil Range Organics (Over C28-C36)	<50.0	U	50.0		mg/Kg		08/22/22 13:43	08/23/22 00:03	1

Surrogate	*%Recovery*	*Qualifier*	*Limits*	*Prepared*	*Analyzed*	*Dil Fac*
1-Chlorooctane	*67*	*S1-*	*70 - 130*	*08/22/22 13:43*	*08/23/22 00:03*	*1*
o-Terphenyl	*80*		*70 - 130*	*08/22/22 13:43*	*08/23/22 00:03*	*1*

Method: 300.0 - Anions, Ion Chromatography - Soluble

Analyte	Result	Qualifier	RL	MDL	Unit	D	Prepared	Analyzed	Dil Fac
Chloride	**325**		5.00		mg/Kg			08/29/22 04:28	1

Client Sample ID: BH-159 (8')

Lab Sample ID: 890-2784-4
Matrix: Solid
Date Collected: 08/18/22 00:00
Date Received: 08/19/22 08:00
Sample Depth: 8

Method: 8021B - Volatile Organic Compounds (GC)

Analyte	Result	Qualifier	RL	MDL	Unit	D	Prepared	Analyzed	Dil Fac
Benzene	<0.00199	U	0.00199		mg/Kg		08/30/22 12:01	09/01/22 01:01	1
Toluene	<0.00199	U	0.00199		mg/Kg		08/30/22 12:01	09/01/22 01:01	1
Ethylbenzene	<0.00199	U	0.00199		mg/Kg		08/30/22 12:01	09/01/22 01:01	1
m-Xylene & p-Xylene	<0.00398	U	0.00398		mg/Kg		08/30/22 12:01	09/01/22 01:01	1
o-Xylene	<0.00199	U	0.00199		mg/Kg		08/30/22 12:01	09/01/22 01:01	1
Xylenes, Total	<0.00398	U	0.00398		mg/Kg		08/30/22 12:01	09/01/22 01:01	1

Surrogate	*%Recovery*	*Qualifier*	*Limits*	*Prepared*	*Analyzed*	*Dil Fac*
4-Bromofluorobenzene (Surr)	*107*		*70 - 130*	*08/30/22 12:01*	*09/01/22 01:01*	*1*
1,4-Difluorobenzene (Surr)	*80*		*70 - 130*	*08/30/22 12:01*	*09/01/22 01:01*	*1*

Method: Total BTEX - Total BTEX Calculation

Analyte	Result	Qualifier	RL	MDL	Unit	D	Prepared	Analyzed	Dil Fac
Total BTEX	<0.00398	U	0.00398		mg/Kg			09/01/22 12:44	1

Method: 8015 NM - Diesel Range Organics (DRO) (GC)

Analyte	Result	Qualifier	RL	MDL	Unit	D	Prepared	Analyzed	Dil Fac
Total TPH	<49.9	U	49.9		mg/Kg			08/23/22 11:36	1

Method: 8015B NM - Diesel Range Organics (DRO) (GC)

Analyte	Result	Qualifier	RL	MDL	Unit	D	Prepared	Analyzed	Dil Fac
Gasoline Range Organics (GRO)-C6-C10	<49.9	U	49.9		mg/Kg		08/22/22 13:43	08/23/22 00:24	1
Diesel Range Organics (Over C10-C28)	<49.9	U	49.9		mg/Kg		08/22/22 13:43	08/23/22 00:24	1
Oil Range Organics (Over C28-C36)	<49.9	U	49.9		mg/Kg		08/22/22 13:43	08/23/22 00:24	1

Surrogate	*%Recovery*	*Qualifier*	*Limits*	*Prepared*	*Analyzed*	*Dil Fac*
1-Chlorooctane	*69*	*S1-*	*70 - 130*	*08/22/22 13:43*	*08/23/22 00:24*	*1*
o-Terphenyl	*82*		*70 - 130*	*08/22/22 13:43*	*08/23/22 00:24*	*1*

Client Sample Results

Client: Tetra Tech, Inc.
Project/Site: Kaiser SWD

Job ID: 890-2784-1
SDG: Lea County NM

Client Sample ID: BH-159 (8')

Lab Sample ID: 890-2784-4
Matrix: Solid
Date Collected: 08/18/22 00:00
Date Received: 08/19/22 08:00
Sample Depth: 8

Method: 300.0 - Anions, Ion Chromatography - Soluble

Analyte	Result	Qualifier	RL	MDL	Unit	D	Prepared	Analyzed	Dil Fac
Chloride	1010		25.0		mg/Kg			08/29/22 04:35	5

Client Sample ID: BH-162 (8')

Lab Sample ID: 890-2784-5
Matrix: Solid
Date Collected: 08/18/22 00:00
Date Received: 08/19/22 08:00
Sample Depth: 8

Method: 8021B - Volatile Organic Compounds (GC)

Analyte	Result	Qualifier	RL	MDL	Unit	D	Prepared	Analyzed	Dil Fac
Benzene	<0.00200	U	0.00200		mg/Kg		08/30/22 12:01	09/01/22 01:21	1
Toluene	<0.00200	U	0.00200		mg/Kg		08/30/22 12:01	09/01/22 01:21	1
Ethylbenzene	<0.00200	U	0.00200		mg/Kg		08/30/22 12:01	09/01/22 01:21	1
m-Xylene & p-Xylene	<0.00401	U	0.00401		mg/Kg		08/30/22 12:01	09/01/22 01:21	1
o-Xylene	<0.00200	U	0.00200		mg/Kg		08/30/22 12:01	09/01/22 01:21	1
Xylenes, Total	<0.00401	U	0.00401		mg/Kg		08/30/22 12:01	09/01/22 01:21	1

Surrogate	*%Recovery*	*Qualifier*	*Limits*	*Prepared*	*Analyzed*	*Dil Fac*
4-Bromofluorobenzene (Surr)	*121*		*70 - 130*	*08/30/22 12:01*	*09/01/22 01:21*	*1*
1,4-Difluorobenzene (Surr)	*89*		*70 - 130*	*08/30/22 12:01*	*09/01/22 01:21*	*1*

Method: Total BTEX - Total BTEX Calculation

Analyte	Result	Qualifier	RL	MDL	Unit	D	Prepared	Analyzed	Dil Fac
Total BTEX	<0.00401	U	0.00401		mg/Kg			09/01/22 12:44	1

Method: 8015 NM - Diesel Range Organics (DRO) (GC)

Analyte	Result	Qualifier	RL	MDL	Unit	D	Prepared	Analyzed	Dil Fac
Total TPH	<50.0	U	50.0		mg/Kg			08/23/22 11:36	1

Method: 8015B NM - Diesel Range Organics (DRO) (GC)

Analyte	Result	Qualifier	RL	MDL	Unit	D	Prepared	Analyzed	Dil Fac
Gasoline Range Organics (GRO)-C6-C10	<50.0	U	50.0		mg/Kg		08/22/22 13:43	08/23/22 00:45	1
Diesel Range Organics (Over C10-C28)	<50.0	U	50.0		mg/Kg		08/22/22 13:43	08/23/22 00:45	1
Oil Range Organics (Over C28-C36)	<50.0	U	50.0		mg/Kg		08/22/22 13:43	08/23/22 00:45	1

Surrogate	*%Recovery*	*Qualifier*	*Limits*	*Prepared*	*Analyzed*	*Dil Fac*
1-Chlorooctane	*68*	*S1-*	*70 - 130*	*08/22/22 13:43*	*08/23/22 00:45*	*1*
o-Terphenyl	*82*		*70 - 130*	*08/22/22 13:43*	*08/23/22 00:45*	*1*

Method: 300.0 - Anions, Ion Chromatography - Soluble

Analyte	Result	Qualifier	RL	MDL	Unit	D	Prepared	Analyzed	Dil Fac
Chloride	892		5.03		mg/Kg			08/29/22 04:59	1

Client Sample Results

Client: Tetra Tech, Inc.
Project/Site: Kaiser SWD

Job ID: 890-2784-1
SDG: Lea County NM

Client Sample ID: BH-164 (8')

Lab Sample ID: 890-2784-6
Matrix: Solid
Date Collected: 08/18/22 00:00
Date Received: 08/19/22 08:00
Sample Depth: 8

Method: 8021B - Volatile Organic Compounds (GC)

Analyte	Result	Qualifier	RL	MDL	Unit	D	Prepared	Analyzed	Dil Fac
Benzene	<0.00200	U	0.00200		mg/Kg		08/30/22 12:01	09/01/22 01:42	1
Toluene	<0.00200	U	0.00200		mg/Kg		08/30/22 12:01	09/01/22 01:42	1
Ethylbenzene	<0.00200	U	0.00200		mg/Kg		08/30/22 12:01	09/01/22 01:42	1
m-Xylene & p-Xylene	<0.00399	U	0.00399		mg/Kg		08/30/22 12:01	09/01/22 01:42	1
o-Xylene	<0.00200	U	0.00200		mg/Kg		08/30/22 12:01	09/01/22 01:42	1
Xylenes, Total	<0.00399	U	0.00399		mg/Kg		08/30/22 12:01	09/01/22 01:42	1

Surrogate	*%Recovery*	*Qualifier*	*Limits*	*Prepared*	*Analyzed*	*Dil Fac*
4-Bromofluorobenzene (Surr)	*114*		*70 - 130*	*08/30/22 12:01*	*09/01/22 01:42*	*1*
1,4-Difluorobenzene (Surr)	*100*		*70 - 130*	*08/30/22 12:01*	*09/01/22 01:42*	*1*

Method: Total BTEX - Total BTEX Calculation

Analyte	Result	Qualifier	RL	MDL	Unit	D	Prepared	Analyzed	Dil Fac
Total BTEX	<0.00399	U	0.00399		mg/Kg			09/01/22 12:44	1

Method: 8015 NM - Diesel Range Organics (DRO) (GC)

Analyte	Result	Qualifier	RL	MDL	Unit	D	Prepared	Analyzed	Dil Fac
Total TPH	**92.4**		49.9		mg/Kg			08/23/22 11:36	1

Method: 8015B NM - Diesel Range Organics (DRO) (GC)

Analyte	Result	Qualifier	RL	MDL	Unit	D	Prepared	Analyzed	Dil Fac
Gasoline Range Organics (GRO)-C6-C10	<49.9	U	49.9		mg/Kg		08/22/22 13:43	08/23/22 01:06	1
Diesel Range Organics (Over C10-C28)	**92.4**		49.9		mg/Kg		08/22/22 13:43	08/23/22 01:06	1
OII Range Organics (Over C28-C36)	<49.9	U	49.9		mg/Kg		08/22/22 13:43	08/23/22 01:06	1

Surrogate	*%Recovery*	*Qualifier*	*Limits*	*Prepared*	*Analyzed*	*Dil Fac*
1-Chlorooctane	*62*	*S1-*	*70 - 130*	*08/22/22 13:43*	*08/23/22 01:06*	*1*
o-Terphenyl	*76*		*70 - 130*	*08/22/22 13:43*	*08/23/22 01:06*	*1*

Method: 300.0 - Anions, Ion Chromatography - Soluble

Analyte	Result	Qualifier	RL	MDL	Unit	D	Prepared	Analyzed	Dil Fac
Chloride	**1680**		25.2		mg/Kg			08/29/22 11:32	5

Client Sample ID: BH-166 (8')

Lab Sample ID: 890-2784-7
Matrix: Solid
Date Collected: 08/18/22 00:00
Date Received: 08/19/22 08:00
Sample Depth: 8

Method: 8021B - Volatile Organic Compounds (GC)

Analyte	Result	Qualifier	RL	MDL	Unit	D	Prepared	Analyzed	Dil Fac
Benzene	<0.00199	U	0.00199		mg/Kg		08/30/22 12:01	09/01/22 02:02	1
Toluene	<0.00199	U	0.00199		mg/Kg		08/30/22 12:01	09/01/22 02:02	1
Ethylbenzene	<0.00199	U	0.00199		mg/Kg		08/30/22 12:01	09/01/22 02:02	1
m-Xylene & p-Xylene	<0.00398	U	0.00398		mg/Kg		08/30/22 12:01	09/01/22 02:02	1
o-Xylene	<0.00199	U	0.00199		mg/Kg		08/30/22 12:01	09/01/22 02:02	1
Xylenes, Total	<0.00398	U	0.00398		mg/Kg		08/30/22 12:01	09/01/22 02:02	1

Surrogate	*%Recovery*	*Qualifier*	*Limits*	*Prepared*	*Analyzed*	*Dil Fac*
4-Bromofluorobenzene (Surr)	*115*		*70 - 130*	*08/30/22 12:01*	*09/01/22 02:02*	*1*

Client Sample Results

Client: Tetra Tech, Inc.
Project/Site: Kaiser SWD

Job ID: 890-2784-1
SDG: Lea County NM

Client Sample ID: BH-166 (8')

Lab Sample ID: 890-2784-7
Matrix: Solid
Date Collected: 08/18/22 00:00
Date Received: 08/19/22 08:00
Sample Depth: 8

Method: 8021B - Volatile Organic Compounds (GC) (Continued)

Surrogate	%Recovery	Qualifier	Limits	Prepared	Analyzed	Dil Fac
1,4-Difluorobenzene (Surr)	*90*		*70 - 130*	*08/30/22 12:01*	*09/01/22 02:02*	*1*

Method: Total BTEX - Total BTEX Calculation

Analyte	Result	Qualifier	RL	MDL	Unit	D	Prepared	Analyzed	Dil Fac
Total BTEX	<0.00398	U	0.00398		mg/Kg			09/01/22 12:44	1

Method: 8015 NM - Diesel Range Organics (DRO) (GC)

Analyte	Result	Qualifier	RL	MDL	Unit	D	Prepared	Analyzed	Dil Fac
Total TPH	<50.0	U	50.0		mg/Kg			08/23/22 11:36	1

Method: 8015B NM - Diesel Range Organics (DRO) (GC)

Analyte	Result	Qualifier	RL	MDL	Unit	D	Prepared	Analyzed	Dil Fac
Gasoline Range Organics (GRO)-C6-C10	<50.0	U	50.0		mg/Kg		08/22/22 13:43	08/23/22 01:27	1
Diesel Range Organics (Over C10-C28)	<50.0	U	50.0		mg/Kg		08/22/22 13:43	08/23/22 01:27	1
OII Range Organics (Over C28-C36)	<50.0	U	50.0		mg/Kg		08/22/22 13:43	08/23/22 01:27	1

Surrogate	%Recovery	Qualifier	Limits	Prepared	Analyzed	Dil Fac
1-Chlorooctane	*59*	*S1-*	*70 - 130*	*08/22/22 13:43*	*08/23/22 01:27*	*1*
o-Terphenyl	*71*		*70 - 130*	*08/22/22 13:43*	*08/23/22 01:27*	*1*

Method: 300.0 - Anions, Ion Chromatography - Soluble

Analyte	Result	Qualifier	RL	MDL	Unit	D	Prepared	Analyzed	Dil Fac
Chloride	**233**		4.96		mg/Kg			08/29/22 05:30	1

Client Sample ID: BH-167 (8')

Lab Sample ID: 890-2784-8
Matrix: Solid
Date Collected: 08/18/22 00:00
Date Received: 08/19/22 08:00
Sample Depth: 8

Method: 8021B - Volatile Organic Compounds (GC)

Analyte	Result	Qualifier	RL	MDL	Unit	D	Prepared	Analyzed	Dil Fac
Benzene	<0.00200	U	0.00200		mg/Kg		08/30/22 12:01	09/01/22 02:23	1
Toluene	<0.00200	U	0.00200		mg/Kg		08/30/22 12:01	09/01/22 02:23	1
Ethylbenzene	<0.00200	U	0.00200		mg/Kg		08/30/22 12:01	09/01/22 02:23	1
m-Xylene & p-Xylene	<0.00400	U	0.00400		mg/Kg		08/30/22 12:01	09/01/22 02:23	1
o-Xylene	<0.00200	U	0.00200		mg/Kg		08/30/22 12:01	09/01/22 02:23	1
Xylenes, Total	<0.00400	U	0.00400		mg/Kg		08/30/22 12:01	09/01/22 02:23	1

Surrogate	%Recovery	Qualifier	Limits	Prepared	Analyzed	Dil Fac
4-Bromofluorobenzene (Surr)	*106*		*70 - 130*	*08/30/22 12:01*	*09/01/22 02:23*	*1*
1,4-Difluorobenzene (Surr)	*90*		*70 - 130*	*08/30/22 12:01*	*09/01/22 02:23*	*1*

Method: Total BTEX - Total BTEX Calculation

Analyte	Result	Qualifier	RL	MDL	Unit	D	Prepared	Analyzed	Dil Fac
Total BTEX	<0.00400	U	0.00400		mg/Kg			09/01/22 12:44	1

Method: 8015 NM - Diesel Range Organics (DRO) (GC)

Analyte	Result	Qualifier	RL	MDL	Unit	D	Prepared	Analyzed	Dil Fac
Total TPH	<50.0	U	50.0		mg/Kg			08/23/22 11:36	1

Client Sample Results

Client: Tetra Tech, Inc.
Project/Site: Kaiser SWD

Job ID: 890-2784-1
SDG: Lea County NM

Client Sample ID: BH-167 (8')

Lab Sample ID: 890-2784-8
Matrix: Solid
Date Collected: 08/18/22 00:00
Date Received: 08/19/22 08:00
Sample Depth: 8

Method: 8015B NM - Diesel Range Organics (DRO) (GC)

Analyte	Result	Qualifier	RL	MDL	Unit	D	Prepared	Analyzed	Dil Fac
Gasoline Range Organics (GRO)-C6-C10	<50.0	U	50.0		mg/Kg		08/22/22 13:43	08/23/22 01:49	1
Diesel Range Organics (Over C10-C28)	<50.0	U	50.0		mg/Kg		08/22/22 13:43	08/23/22 01:49	1
Oil Range Organics (Over C28-C36)	<50.0	U	50.0		mg/Kg		08/22/22 13:43	08/23/22 01:49	1

Surrogate	*%Recovery*	*Qualifier*	*Limits*	*Prepared*	*Analyzed*	*Dil Fac*
1-Chlorooctane	*61*	*S1-*	*70 - 130*	*08/22/22 13:43*	*08/23/22 01:49*	*1*
o-Terphenyl	*70*		*70 - 130*	*08/22/22 13:43*	*08/23/22 01:49*	*1*

Method: 300.0 - Anions, Ion Chromatography - Soluble

Analyte	Result	Qualifier	RL	MDL	Unit	D	Prepared	Analyzed	Dil Fac
Chloride	**404**		4.95		mg/Kg			08/29/22 05:38	1

Client Sample ID: BH-168 (5')

Lab Sample ID: 890-2784-9
Matrix: Solid
Date Collected: 08/18/22 00:00
Date Received: 08/19/22 08:00
Sample Depth: 5

Method: 8021B - Volatile Organic Compounds (GC)

Analyte	Result	Qualifier	RL	MDL	Unit	D	Prepared	Analyzed	Dil Fac
Benzene	<0.00201	U	0.00201		mg/Kg		08/30/22 12:01	09/01/22 02:43	1
Toluene	<0.00201	U	0.00201		mg/Kg		08/30/22 12:01	09/01/22 02:43	1
Ethylbenzene	<0.00201	U	0.00201		mg/Kg		08/30/22 12:01	09/01/22 02:43	1
m-Xylene & p-Xylene	<0.00402	U	0.00402		mg/Kg		08/30/22 12:01	09/01/22 02:43	1
o-Xylene	<0.00201	U	0.00201		mg/Kg		08/30/22 12:01	09/01/22 02:43	1
Xylenes, Total	<0.00402	U	0.00402		mg/Kg		08/30/22 12:01	09/01/22 02:43	1

Surrogate	*%Recovery*	*Qualifier*	*Limits*	*Prepared*	*Analyzed*	*Dil Fac*
4-Bromofluorobenzene (Surr)	*120*		*70 - 130*	*08/30/22 12:01*	*09/01/22 02:43*	*1*
1,4-Difluorobenzene (Surr)	*94*		*70 - 130*	*08/30/22 12:01*	*09/01/22 02:43*	*1*

Method: Total BTEX - Total BTEX Calculation

Analyte	Result	Qualifier	RL	MDL	Unit	D	Prepared	Analyzed	Dil Fac
Total BTEX	<0.00402	U	0.00402		mg/Kg			09/01/22 12:44	1

Method: 8015 NM - Diesel Range Organics (DRO) (GC)

Analyte	Result	Qualifier	RL	MDL	Unit	D	Prepared	Analyzed	Dil Fac
Total TPH	<49.9	U	49.9		mg/Kg			08/23/22 11:36	1

Method: 8015B NM - Diesel Range Organics (DRO) (GC)

Analyte	Result	Qualifier	RL	MDL	Unit	D	Prepared	Analyzed	Dil Fac
Gasoline Range Organics (GRO)-C6-C10	<49.9	U	49.9		mg/Kg		08/22/22 13:43	08/23/22 02:10	1
Diesel Range Organics (Over C10-C28)	<49.9	U	49.9		mg/Kg		08/22/22 13:43	08/23/22 02:10	1
Oil Range Organics (Over C28-C36)	<49.9	U	49.9		mg/Kg		08/22/22 13:43	08/23/22 02:10	1

Surrogate	*%Recovery*	*Qualifier*	*Limits*	*Prepared*	*Analyzed*	*Dil Fac*
1-Chlorooctane	*60*	*S1-*	*70 - 130*	*08/22/22 13:43*	*08/23/22 02:10*	*1*
o-Terphenyl	*71*		*70 - 130*	*08/22/22 13:43*	*08/23/22 02:10*	*1*

Client Sample Results

Client: Tetra Tech, Inc.
Project/Site: Kaiser SWD

Job ID: 890-2784-1
SDG: Lea County NM

Client Sample ID: BH-168 (5')

Lab Sample ID: 890-2784-9
Matrix: Solid
Date Collected: 08/18/22 00:00
Date Received: 08/19/22 08:00
Sample Depth: 5

Method: 300.0 - Anions, Ion Chromatography - Soluble

Analyte	Result	Qualifier	RL	MDL	Unit	D	Prepared	Analyzed	Dil Fac
Chloride	**354**		4.98		mg/Kg			08/29/22 05:46	1

Client Sample ID: BH-169 (5')

Lab Sample ID: 890-2784-10
Matrix: Solid
Date Collected: 08/18/22 00:00
Date Received: 08/19/22 08:00
Sample Depth: 5

Method: 8021B - Volatile Organic Compounds (GC)

Analyte	Result	Qualifier	RL	MDL	Unit	D	Prepared	Analyzed	Dil Fac
Benzene	<0.00202	U	0.00202		mg/Kg		08/30/22 12:01	09/01/22 03:04	1
Toluene	<0.00202	U	0.00202		mg/Kg		08/30/22 12:01	09/01/22 03:04	1
Ethylbenzene	<0.00202	U	0.00202		mg/Kg		08/30/22 12:01	09/01/22 03:04	1
m-Xylene & p-Xylene	<0.00404	U	0.00404		mg/Kg		08/30/22 12:01	09/01/22 03:04	1
o-Xylene	<0.00202	U	0.00202		mg/Kg		08/30/22 12:01	09/01/22 03:04	1
Xylenes, Total	<0.00404	U	0.00404		mg/Kg		08/30/22 12:01	09/01/22 03:04	1

Surrogate	*%Recovery*	*Qualifier*	*Limits*	*Prepared*	*Analyzed*	*Dil Fac*
4-Bromofluorobenzene (Surr)	*128*		*70 - 130*	*08/30/22 12:01*	*09/01/22 03:04*	*1*
1,4-Difluorobenzene (Surr)	*84*		*70 - 130*	*08/30/22 12:01*	*09/01/22 03:04*	*1*

Method: Total BTEX - Total BTEX Calculation

Analyte	Result	Qualifier	RL	MDL	Unit	D	Prepared	Analyzed	Dil Fac
Total BTEX	<0.00404	U	0.00404		mg/Kg			09/01/22 12:44	1

Method: 8015 NM - Diesel Range Organics (DRO) (GC)

Analyte	Result	Qualifier	RL	MDL	Unit	D	Prepared	Analyzed	Dil Fac
Total TPH	**80.5**		50.0		mg/Kg			08/23/22 11:36	1

Method: 8015B NM - Diesel Range Organics (DRO) (GC)

Analyte	Result	Qualifier	RL	MDL	Unit	D	Prepared	Analyzed	Dil Fac
Gasoline Range Organics (GRO)-C6-C10	<50.0	U	50.0		mg/Kg		08/22/22 13:43	08/23/22 02:31	1
Diesel Range Organics (Over C10-C28)	**80.5**		50.0		mg/Kg		08/22/22 13:43	08/23/22 02:31	1
Oil Range Organics (Over C28-C36)	<50.0	U	50.0		mg/Kg		08/22/22 13:43	08/23/22 02:31	1

Surrogate	*%Recovery*	*Qualifier*	*Limits*	*Prepared*	*Analyzed*	*Dil Fac*
1-Chlorooctane	*56*	*S1-*	*70 - 130*	*08/22/22 13:43*	*08/23/22 02:31*	*1*
o-Terphenyl	*69*	*S1-*	*70 - 130*	*08/22/22 13:43*	*08/23/22 02:31*	*1*

Method: 300.0 - Anions, Ion Chromatography - Soluble

Analyte	Result	Qualifier	RL	MDL	Unit	D	Prepared	Analyzed	Dil Fac
Chloride	**382**		4.98		mg/Kg			08/29/22 05:54	1

Client Sample Results

Client: Tetra Tech, Inc.
Project/Site: Kaiser SWD

Job ID: 890-2784-1
SDG: Lea County NM

Client Sample ID: BH-170 (5')

Lab Sample ID: 890-2784-11
Matrix: Solid
Date Collected: 08/18/22 00:00
Date Received: 08/19/22 08:00
Sample Depth: 5

Method: 8021B - Volatile Organic Compounds (GC)

Analyte	Result	Qualifier	RL	MDL	Unit	D	Prepared	Analyzed	Dil Fac
Benzene	<0.00200	U	0.00200		mg/Kg		08/30/22 12:01	09/01/22 04:25	1
Toluene	<0.00200	U	0.00200		mg/Kg		08/30/22 12:01	09/01/22 04:25	1
Ethylbenzene	<0.00200	U	0.00200		mg/Kg		08/30/22 12:01	09/01/22 04:25	1
m-Xylene & p-Xylene	<0.00399	U	0.00399		mg/Kg		08/30/22 12:01	09/01/22 04:25	1
o-Xylene	<0.00200	U	0.00200		mg/Kg		08/30/22 12:01	09/01/22 04:25	1
Xylenes, Total	<0.00399	U	0.00399		mg/Kg		08/30/22 12:01	09/01/22 04:25	1

Surrogate	*%Recovery*	*Qualifier*	*Limits*	*Prepared*	*Analyzed*	*Dil Fac*
4-Bromofluorobenzene (Surr)	*130*		*70 - 130*	*08/30/22 12:01*	*09/01/22 04:25*	*1*
1,4-Difluorobenzene (Surr)	*87*		*70 - 130*	*08/30/22 12:01*	*09/01/22 04:25*	*1*

Method: Total BTEX - Total BTEX Calculation

Analyte	Result	Qualifier	RL	MDL	Unit	D	Prepared	Analyzed	Dil Fac
Total BTEX	<0.00399	U	0.00399		mg/Kg			09/01/22 12:44	1

Method: 8015 NM - Diesel Range Organics (DRO) (GC)

Analyte	Result	Qualifier	RL	MDL	Unit	D	Prepared	Analyzed	Dil Fac
Total TPH	<49.9	U	49.9		mg/Kg			08/23/22 11:36	1

Method: 8015B NM - Diesel Range Organics (DRO) (GC)

Analyte	Result	Qualifier	RL	MDL	Unit	D	Prepared	Analyzed	Dil Fac
Gasoline Range Organics (GRO)-C6-C10	<49.9	U	49.9		mg/Kg		08/22/22 13:43	08/23/22 03:14	1
Diesel Range Organics (Over C10-C28)	<49.9	U	49.9		mg/Kg		08/22/22 13:43	08/23/22 03:14	1
Oil Range Organics (Over C28-C36)	<49.9	U	49.9		mg/Kg		08/22/22 13:43	08/23/22 03:14	1

Surrogate	*%Recovery*	*Qualifier*	*Limits*	*Prepared*	*Analyzed*	*Dil Fac*
1-Chlorooctane	*57*	*S1-*	*70 - 130*	*08/22/22 13:43*	*08/23/22 03:14*	*1*
o-Terphenyl	*66*	*S1-*	*70 - 130*	*08/22/22 13:43*	*08/23/22 03:14*	*1*

Method: 300.0 - Anions, Ion Chromatography - Soluble

Analyte	Result	Qualifier	RL	MDL	Unit	D	Prepared	Analyzed	Dil Fac
Chloride	**826**		5.03		mg/Kg			08/29/22 06:02	1

Client Sample ID: BH-171 (5')

Lab Sample ID: 890-2784-12
Matrix: Solid
Date Collected: 08/18/22 00:00
Date Received: 08/19/22 08:00
Sample Depth: 5

Method: 8021B - Volatile Organic Compounds (GC)

Analyte	Result	Qualifier	RL	MDL	Unit	D	Prepared	Analyzed	Dil Fac
Benzene	<0.00198	U	0.00198		mg/Kg		08/30/22 12:01	09/01/22 04:46	1
Toluene	<0.00198	U	0.00198		mg/Kg		08/30/22 12:01	09/01/22 04:46	1
Ethylbenzene	<0.00198	U	0.00198		mg/Kg		08/30/22 12:01	09/01/22 04:46	1
m-Xylene & p-Xylene	<0.00396	U	0.00396		mg/Kg		08/30/22 12:01	09/01/22 04:46	1
o-Xylene	<0.00198	U	0.00198		mg/Kg		08/30/22 12:01	09/01/22 04:46	1
Xylenes, Total	<0.00396	U	0.00396		mg/Kg		08/30/22 12:01	09/01/22 04:46	1

Surrogate	*%Recovery*	*Qualifier*	*Limits*	*Prepared*	*Analyzed*	*Dil Fac*
4-Bromofluorobenzene (Surr)	*124*		*70 - 130*	*08/30/22 12:01*	*09/01/22 04:46*	*1*

Client Sample Results

Client: Tetra Tech, Inc.
Project/Site: Kaiser SWD

Job ID: 890-2784-1
SDG: Lea County NM

Client Sample ID: BH-171 (5')

Lab Sample ID: 890-2784-12
Matrix: Solid
Date Collected: 08/18/22 00:00
Date Received: 08/19/22 08:00
Sample Depth: 5

Method: 8021B - Volatile Organic Compounds (GC) (Continued)

Surrogate	%Recovery	Qualifier	Limits	Prepared	Analyzed	Dil Fac
1,4-Difluorobenzene (Surr)	*84*		*70 - 130*	*08/30/22 12:01*	*09/01/22 04:46*	*1*

Method: Total BTEX - Total BTEX Calculation

Analyte	Result	Qualifier	RL	MDL	Unit	D	Prepared	Analyzed	Dil Fac
Total BTEX	<0.00396	U	0.00396		mg/Kg			09/01/22 12:44	1

Method: 8015 NM - Diesel Range Organics (DRO) (GC)

Analyte	Result	Qualifier	RL	MDL	Unit	D	Prepared	Analyzed	Dil Fac
Total TPH	**75.0**		50.0		mg/Kg			08/23/22 11:36	1

Method: 8015B NM - Diesel Range Organics (DRO) (GC)

Analyte	Result	Qualifier	RL	MDL	Unit	D	Prepared	Analyzed	Dil Fac
Gasoline Range Organics (GRO)-C6-C10	<50.0	U	50.0		mg/Kg		08/22/22 13:43	08/23/22 03:35	1
Diesel Range Organics (Over C10-C28)	**75.0**		50.0		mg/Kg		08/22/22 13:43	08/23/22 03:35	1
OII Range Organics (Over C28-C36)	<50.0	U	50.0		mg/Kg		08/22/22 13:43	08/23/22 03:35	1

Surrogate	%Recovery	Qualifier	Limits	Prepared	Analyzed	Dil Fac
1-Chlorooctane	*70*		*70 - 130*	*08/22/22 13:43*	*08/23/22 03:35*	*1*
o-Terphenyl	*84*		*70 - 130*	*08/22/22 13:43*	*08/23/22 03:35*	*1*

Method: 300.0 - Anions, Ion Chromatography - Soluble

Analyte	Result	Qualifier	RL	MDL	Unit	D	Prepared	Analyzed	Dil Fac
Chloride	**180**		5.04		mg/Kg			08/29/22 06:10	1

Client Sample ID: BH-172 (6')

Lab Sample ID: 890-2784-13
Matrix: Solid
Date Collected: 08/18/22 00:00
Date Received: 08/19/22 08:00
Sample Depth: 6

Method: 8021B - Volatile Organic Compounds (GC)

Analyte	Result	Qualifier	RL	MDL	Unit	D	Prepared	Analyzed	Dil Fac
Benzene	<0.00201	U	0.00201		mg/Kg		08/30/22 12:01	09/01/22 05:06	1
Toluene	<0.00201	U	0.00201		mg/Kg		08/30/22 12:01	09/01/22 05:06	1
Ethylbenzene	<0.00201	U	0.00201		mg/Kg		08/30/22 12:01	09/01/22 05:06	1
m-Xylene & p-Xylene	<0.00402	U	0.00402		mg/Kg		08/30/22 12:01	09/01/22 05:06	1
o-Xylene	<0.00201	U	0.00201		mg/Kg		08/30/22 12:01	09/01/22 05:06	1
Xylenes, Total	<0.00402	U	0.00402		mg/Kg		08/30/22 12:01	09/01/22 05:06	1

Surrogate	%Recovery	Qualifier	Limits	Prepared	Analyzed	Dil Fac
4-Bromofluorobenzene (Surr)	*124*		*70 - 130*	*08/30/22 12:01*	*09/01/22 05:06*	*1*
1,4-Difluorobenzene (Surr)	*80*		*70 - 130*	*08/30/22 12:01*	*09/01/22 05:06*	*1*

Method: Total BTEX - Total BTEX Calculation

Analyte	Result	Qualifier	RL	MDL	Unit	D	Prepared	Analyzed	Dil Fac
Total BTEX	<0.00402	U	0.00402		mg/Kg			09/01/22 12:44	1

Method: 8015 NM - Diesel Range Organics (DRO) (GC)

Analyte	Result	Qualifier	RL	MDL	Unit	D	Prepared	Analyzed	Dil Fac
Total TPH	<49.9	U	49.9		mg/Kg			08/23/22 11:36	1

Eurofins Carlsbad

Client Sample Results

Client: Tetra Tech, Inc.
Project/Site: Kaiser SWD

Job ID: 890-2784-1
SDG: Lea County NM

Client Sample ID: BH-172 (6')

Lab Sample ID: 890-2784-13
Matrix: Solid
Date Collected: 08/18/22 00:00
Date Received: 08/19/22 08:00
Sample Depth: 6

Method: 8015B NM - Diesel Range Organics (DRO) (GC)

Analyte	Result	Qualifier	RL	MDL	Unit	D	Prepared	Analyzed	Dil Fac
Gasoline Range Organics (GRO)-C6-C10	<49.9	U	49.9		mg/Kg		08/22/22 13:43	08/23/22 03:56	1
Diesel Range Organics (Over C10-C28)	<49.9	U	49.9		mg/Kg		08/22/22 13:43	08/23/22 03:56	1
Oil Range Organics (Over C28-C36)	<49.9	U	49.9		mg/Kg		08/22/22 13:43	08/23/22 03:56	1

Surrogate	*%Recovery*	*Qualifier*	*Limits*	*Prepared*	*Analyzed*	*Dil Fac*
1-Chlorooctane	*70*		*70 - 130*	*08/22/22 13:43*	*08/23/22 03:56*	*1*
o-Terphenyl	*84*		*70 - 130*	*08/22/22 13:43*	*08/23/22 03:56*	*1*

Method: 300.0 - Anions, Ion Chromatography - Soluble

Analyte	Result	Qualifier	RL	MDL	Unit	D	Prepared	Analyzed	Dil Fac
Chloride	**253**		5.02		mg/Kg			08/29/22 06:17	1

Client Sample ID: BH-173 (6')

Lab Sample ID: 890-2784-14
Matrix: Solid
Date Collected: 08/18/22 00:00
Date Received: 08/19/22 08:00
Sample Depth: 6

Method: 8021B - Volatile Organic Compounds (GC)

Analyte	Result	Qualifier	RL	MDL	Unit	D	Prepared	Analyzed	Dil Fac
Benzene	<0.00200	U	0.00200		mg/Kg		08/30/22 12:01	09/01/22 05:26	1
Toluene	<0.00200	U	0.00200		mg/Kg		08/30/22 12:01	09/01/22 05:26	1
Ethylbenzene	<0.00200	U	0.00200		mg/Kg		08/30/22 12:01	09/01/22 05:26	1
m-Xylene & p-Xylene	<0.00399	U	0.00399		mg/Kg		08/30/22 12:01	09/01/22 05:26	1
o-Xylene	<0.00200	U	0.00200		mg/Kg		08/30/22 12:01	09/01/22 05:26	1
Xylenes, Total	<0.00399	U	0.00399		mg/Kg		08/30/22 12:01	09/01/22 05:26	1

Surrogate	*%Recovery*	*Qualifier*	*Limits*	*Prepared*	*Analyzed*	*Dil Fac*
4-Bromofluorobenzene (Surr)	*123*		*70 - 130*	*08/30/22 12:01*	*09/01/22 05:26*	*1*
1,4-Difluorobenzene (Surr)	*90*		*70 - 130*	*08/30/22 12:01*	*09/01/22 05:26*	*1*

Method: Total BTEX - Total BTEX Calculation

Analyte	Result	Qualifier	RL	MDL	Unit	D	Prepared	Analyzed	Dil Fac
Total BTEX	<0.00399	U	0.00399		mg/Kg			09/01/22 12:44	1

Method: 8015 NM - Diesel Range Organics (DRO) (GC)

Analyte	Result	Qualifier	RL	MDL	Unit	D	Prepared	Analyzed	Dil Fac
Total TPH	<50.0	U	50.0		mg/Kg			08/23/22 11:36	1

Method: 8015B NM - Diesel Range Organics (DRO) (GC)

Analyte	Result	Qualifier	RL	MDL	Unit	D	Prepared	Analyzed	Dil Fac
Gasoline Range Organics (GRO)-C6-C10	<50.0	U	50.0		mg/Kg		08/22/22 13:43	08/23/22 04:17	1
Diesel Range Organics (Over C10-C28)	<50.0	U	50.0		mg/Kg		08/22/22 13:43	08/23/22 04:17	1
Oil Range Organics (Over C28-C36)	<50.0	U	50.0		mg/Kg		08/22/22 13:43	08/23/22 04:17	1

Surrogate	*%Recovery*	*Qualifier*	*Limits*	*Prepared*	*Analyzed*	*Dil Fac*
1-Chlorooctane	*63*	*S1-*	*70 - 130*	*08/22/22 13:43*	*08/23/22 04:17*	*1*
o-Terphenyl	*77*		*70 - 130*	*08/22/22 13:43*	*08/23/22 04:17*	*1*

Client Sample Results

Client: Tetra Tech, Inc.
Project/Site: Kaiser SWD

Job ID: 890-2784-1
SDG: Lea County NM

Client Sample ID: BH-173 (6')

Lab Sample ID: 890-2784-14
Matrix: Solid
Date Collected: 08/18/22 00:00
Date Received: 08/19/22 08:00
Sample Depth: 6

Method: 300.0 - Anions, Ion Chromatography - Soluble

Analyte	Result	Qualifier	RL	MDL	Unit	D	Prepared	Analyzed	Dil Fac
Chloride	329		4.95		mg/Kg			08/29/22 07:20	1

Client Sample ID: BH-174 (6')

Lab Sample ID: 890-2784-15
Matrix: Solid
Date Collected: 08/18/22 00:00
Date Received: 08/19/22 08:00
Sample Depth: 6

Method: 8021B - Volatile Organic Compounds (GC)

Analyte	Result	Qualifier	RL	MDL	Unit	D	Prepared	Analyzed	Dil Fac
Benzene	<0.00196	U	0.00196		mg/Kg		08/30/22 12:01	09/01/22 05:47	1
Toluene	<0.00196	U	0.00196		mg/Kg		08/30/22 12:01	09/01/22 05:47	1
Ethylbenzene	<0.00196	U	0.00196		mg/Kg		08/30/22 12:01	09/01/22 05:47	1
m-Xylene & p-Xylene	<0.00393	U	0.00393		mg/Kg		08/30/22 12:01	09/01/22 05:47	1
o-Xylene	<0.00196	U	0.00196		mg/Kg		08/30/22 12:01	09/01/22 05:47	1
Xylenes, Total	<0.00393	U	0.00393		mg/Kg		08/30/22 12:01	09/01/22 05:47	1

Surrogate	*%Recovery*	*Qualifier*	*Limits*	*Prepared*	*Analyzed*	*Dil Fac*
4-Bromofluorobenzene (Surr)	*130*		*70 - 130*	*08/30/22 12:01*	*09/01/22 05:47*	*1*
1,4-Difluorobenzene (Surr)	*81*		*70 - 130*	*08/30/22 12:01*	*09/01/22 05:47*	*1*

Method: Total BTEX - Total BTEX Calculation

Analyte	Result	Qualifier	RL	MDL	Unit	D	Prepared	Analyzed	Dil Fac
Total BTEX	<0.00393	U	0.00393		mg/Kg			09/01/22 12:44	1

Method: 8015 NM - Diesel Range Organics (DRO) (GC)

Analyte	Result	Qualifier	RL	MDL	Unit	D	Prepared	Analyzed	Dil Fac
Total TPH	<50.0	U	50.0		mg/Kg			08/23/22 11:36	1

Method: 8015B NM - Diesel Range Organics (DRO) (GC)

Analyte	Result	Qualifier	RL	MDL	Unit	D	Prepared	Analyzed	Dil Fac
Gasoline Range Organics (GRO)-C6-C10	<50.0	U	50.0		mg/Kg		08/22/22 13:43	08/23/22 04:38	1
Diesel Range Organics (Over C10-C28)	<50.0	U	50.0		mg/Kg		08/22/22 13:43	08/23/22 04:38	1
Oil Range Organics (Over C28-C36)	<50.0	U	50.0		mg/Kg		08/22/22 13:43	08/23/22 04:38	1

Surrogate	*%Recovery*	*Qualifier*	*Limits*	*Prepared*	*Analyzed*	*Dil Fac*
1-Chlorooctane	*64*	*S1-*	*70 - 130*	*08/22/22 13:43*	*08/23/22 04:38*	*1*
o-Terphenyl	*76*		*70 - 130*	*08/22/22 13:43*	*08/23/22 04:38*	*1*

Method: 300.0 - Anions, Ion Chromatography - Soluble

Analyte	Result	Qualifier	RL	MDL	Unit	D	Prepared	Analyzed	Dil Fac
Chloride	131		5.01		mg/Kg			08/29/22 07:44	1

Client Sample Results

Client: Tetra Tech, Inc.
Project/Site: Kaiser SWD

Job ID: 890-2784-1
SDG: Lea County NM

Client Sample ID: BH-175 (4.5')

Lab Sample ID: 890-2784-16
Matrix: Solid
Date Collected: 08/18/22 00:00
Date Received: 08/19/22 08:00
Sample Depth: 4.5

Method: 8021B - Volatile Organic Compounds (GC)

Analyte	Result	Qualifier	RL	MDL	Unit	D	Prepared	Analyzed	Dil Fac
Benzene	<0.00201	U	0.00201		mg/Kg		08/30/22 12:01	09/01/22 06:07	1
Toluene	<0.00201	U	0.00201		mg/Kg		08/30/22 12:01	09/01/22 06:07	1
Ethylbenzene	<0.00201	U	0.00201		mg/Kg		08/30/22 12:01	09/01/22 06:07	1
m-Xylene & p-Xylene	<0.00402	U	0.00402		mg/Kg		08/30/22 12:01	09/01/22 06:07	1
o-Xylene	<0.00201	U	0.00201		mg/Kg		08/30/22 12:01	09/01/22 06:07	1
Xylenes, Total	<0.00402	U	0.00402		mg/Kg		08/30/22 12:01	09/01/22 06:07	1

Surrogate	*%Recovery*	*Qualifier*	*Limits*	*Prepared*	*Analyzed*	*Dil Fac*
4-Bromofluorobenzene (Surr)	*113*		*70 - 130*	*08/30/22 12:01*	*09/01/22 06:07*	*1*
1,4-Difluorobenzene (Surr)	*92*		*70 - 130*	*08/30/22 12:01*	*09/01/22 06:07*	*1*

Method: Total BTEX - Total BTEX Calculation

Analyte	Result	Qualifier	RL	MDL	Unit	D	Prepared	Analyzed	Dil Fac
Total BTEX	<0.00402	U	0.00402		mg/Kg			09/01/22 12:44	1

Method: 8015 NM - Diesel Range Organics (DRO) (GC)

Analyte	Result	Qualifier	RL	MDL	Unit	D	Prepared	Analyzed	Dil Fac
Total TPH	<49.9	U	49.9		mg/Kg			08/23/22 11:36	1

Method: 8015B NM - Diesel Range Organics (DRO) (GC)

Analyte	Result	Qualifier	RL	MDL	Unit	D	Prepared	Analyzed	Dil Fac
Gasoline Range Organics (GRO)-C6-C10	<49.9	U	49.9		mg/Kg		08/22/22 13:43	08/23/22 04:59	1
Diesel Range Organics (Over C10-C28)	<49.9	U	49.9		mg/Kg		08/22/22 13:43	08/23/22 04:59	1
Oil Range Organics (Over C28-C36)	<49.9	U	49.9		mg/Kg		08/22/22 13:43	08/23/22 04:59	1

Surrogate	*%Recovery*	*Qualifier*	*Limits*	*Prepared*	*Analyzed*	*Dil Fac*
1-Chlorooctane	*59*	*S1-*	*70 - 130*	*08/22/22 13:43*	*08/23/22 04:59*	*1*
o-Terphenyl	*71*		*70 - 130*	*08/22/22 13:43*	*08/23/22 04:59*	*1*

Method: 300.0 - Anions, Ion Chromatography - Soluble

Analyte	Result	Qualifier	RL	MDL	Unit	D	Prepared	Analyzed	Dil Fac
Chloride	**374**		5.03		mg/Kg			08/29/22 07:52	1

Client Sample ID: BH-176 (4.5')

Lab Sample ID: 890-2784-17
Matrix: Solid
Date Collected: 08/18/22 00:00
Date Received: 08/19/22 08:00
Sample Depth: 4.5

Method: 8021B - Volatile Organic Compounds (GC)

Analyte	Result	Qualifier	RL	MDL	Unit	D	Prepared	Analyzed	Dil Fac
Benzene	<0.00200	U	0.00200		mg/Kg		08/30/22 12:01	09/01/22 06:28	1
Toluene	<0.00200	U	0.00200		mg/Kg		08/30/22 12:01	09/01/22 06:28	1
Ethylbenzene	<0.00200	U	0.00200		mg/Kg		08/30/22 12:01	09/01/22 06:28	1
m-Xylene & p-Xylene	<0.00399	U	0.00399		mg/Kg		08/30/22 12:01	09/01/22 06:28	1
o-Xylene	<0.00200	U	0.00200		mg/Kg		08/30/22 12:01	09/01/22 06:28	1
Xylenes, Total	<0.00399	U	0.00399		mg/Kg		08/30/22 12:01	09/01/22 06:28	1

Surrogate	*%Recovery*	*Qualifier*	*Limits*	*Prepared*	*Analyzed*	*Dil Fac*
4-Bromofluorobenzene (Surr)	*116*		*70 - 130*	*08/30/22 12:01*	*09/01/22 06:28*	*1*

Client Sample Results

Client: Tetra Tech, Inc.
Project/Site: Kaiser SWD

Job ID: 890-2784-1
SDG: Lea County NM

Client Sample ID: BH-176 (4.5')

Lab Sample ID: 890-2784-17
Matrix: Solid
Date Collected: 08/18/22 00:00
Date Received: 08/19/22 08:00
Sample Depth: 4.5

Method: 8021B - Volatile Organic Compounds (GC) (Continued)

Surrogate	%Recovery	Qualifier	Limits	Prepared	Analyzed	Dil Fac
1,4-Difluorobenzene (Surr)	*91*		*70 - 130*	*08/30/22 12:01*	*09/01/22 06:28*	*1*

Method: Total BTEX - Total BTEX Calculation

Analyte	Result	Qualifier	RL	MDL	Unit	D	Prepared	Analyzed	Dil Fac
Total BTEX	<0.00399	U	0.00399		mg/Kg			09/01/22 12:44	1

Method: 8015 NM - Diesel Range Organics (DRO) (GC)

Analyte	Result	Qualifier	RL	MDL	Unit	D	Prepared	Analyzed	Dil Fac
Total TPH	<50.0	U	50.0		mg/Kg			08/23/22 11:36	1

Method: 8015B NM - Diesel Range Organics (DRO) (GC)

Analyte	Result	Qualifier	RL	MDL	Unit	D	Prepared	Analyzed	Dil Fac
Gasoline Range Organics (GRO)-C6-C10	<50.0	U	50.0		mg/Kg		08/22/22 13:43	08/23/22 05:21	1
Diesel Range Organics (Over C10-C28)	<50.0	U	50.0		mg/Kg		08/22/22 13:43	08/23/22 05:21	1
OII Range Organics (Over C28-C36)	<50.0	U	50.0		mg/Kg		08/22/22 13:43	08/23/22 05:21	1

Surrogate	%Recovery	Qualifier	Limits	Prepared	Analyzed	Dil Fac
1-Chlorooctane	*58*	*S1-*	*70 - 130*	*08/22/22 13:43*	*08/23/22 05:21*	*1*
o-Terphenyl	*69*	*S1-*	*70 - 130*	*08/22/22 13:43*	*08/23/22 05:21*	*1*

Method: 300.0 - Anions, Ion Chromatography - Soluble

Analyte	Result	Qualifier	RL	MDL	Unit	D	Prepared	Analyzed	Dil Fac
Chloride	**554**		5.05		mg/Kg			08/29/22 08:00	1

Client Sample ID: BH-177 (4.5')

Lab Sample ID: 890-2784-18
Matrix: Solid
Date Collected: 08/18/22 00:00
Date Received: 08/19/22 08:00
Sample Depth: 4.5

Method: 8021B - Volatile Organic Compounds (GC)

Analyte	Result	Qualifier	RL	MDL	Unit	D	Prepared	Analyzed	Dil Fac
Benzene	<0.00202	U	0.00202		mg/Kg		08/30/22 12:01	09/01/22 06:48	1
Toluene	<0.00202	U	0.00202		mg/Kg		08/30/22 12:01	09/01/22 06:48	1
Ethylbenzene	<0.00202	U	0.00202		mg/Kg		08/30/22 12:01	09/01/22 06:48	1
m-Xylene & p-Xylene	<0.00403	U	0.00403		mg/Kg		08/30/22 12:01	09/01/22 06:48	1
o-Xylene	<0.00202	U	0.00202		mg/Kg		08/30/22 12:01	09/01/22 06:48	1
Xylenes, Total	<0.00403	U	0.00403		mg/Kg		08/30/22 12:01	09/01/22 06:48	1

Surrogate	%Recovery	Qualifier	Limits	Prepared	Analyzed	Dil Fac
4-Bromofluorobenzene (Surr)	*117*		*70 - 130*	*08/30/22 12:01*	*09/01/22 06:48*	*1*
1,4-Difluorobenzene (Surr)	*93*		*70 - 130*	*08/30/22 12:01*	*09/01/22 06:48*	*1*

Method: Total BTEX - Total BTEX Calculation

Analyte	Result	Qualifier	RL	MDL	Unit	D	Prepared	Analyzed	Dil Fac
Total BTEX	<0.00403	U	0.00403		mg/Kg			09/01/22 12:44	1

Method: 8015 NM - Diesel Range Organics (DRO) (GC)

Analyte	Result	Qualifier	RL	MDL	Unit	D	Prepared	Analyzed	Dil Fac
Total TPH	<49.9	U	49.9		mg/Kg			08/23/22 11:36	1

Client Sample Results

Client: Tetra Tech, Inc.
Project/Site: Kaiser SWD

Job ID: 890-2784-1
SDG: Lea County NM

Client Sample ID: BH-177 (4.5')

Lab Sample ID: 890-2784-18
Matrix: Solid
Date Collected: 08/18/22 00:00
Date Received: 08/19/22 08:00
Sample Depth: 4.5

Method: 8015B NM - Diesel Range Organics (DRO) (GC)

Analyte	Result	Qualifier	RL	MDL	Unit	D	Prepared	Analyzed	Dil Fac
Gasoline Range Organics (GRO)-C6-C10	<49.9	U	49.9		mg/Kg		08/22/22 13:43	08/23/22 05:42	1
Diesel Range Organics (Over C10-C28)	<49.9	U	49.9		mg/Kg		08/22/22 13:43	08/23/22 05:42	1
Oil Range Organics (Over C28-C36)	<49.9	U	49.9		mg/Kg		08/22/22 13:43	08/23/22 05:42	1

Surrogate	*%Recovery*	*Qualifier*	*Limits*	*Prepared*	*Analyzed*	*Dil Fac*
1-Chlorooctane	*59*	*S1-*	*70 - 130*	*08/22/22 13:43*	*08/23/22 05:42*	*1*
o-Terphenyl	*73*		*70 - 130*	*08/22/22 13:43*	*08/23/22 05:42*	*1*

Method: 300.0 - Anions, Ion Chromatography - Soluble

Analyte	Result	Qualifier	RL	MDL	Unit	D	Prepared	Analyzed	Dil Fac
Chloride	**1360**		25.0		mg/Kg			08/29/22 08:07	5

Client Sample ID: BH-178 (4.5')

Lab Sample ID: 890-2784-19
Matrix: Solid
Date Collected: 08/18/22 00:00
Date Received: 08/19/22 08:00
Sample Depth: 4.5

Method: 8021B - Volatile Organic Compounds (GC)

Analyte	Result	Qualifier	RL	MDL	Unit	D	Prepared	Analyzed	Dil Fac
Benzene	<0.00200	U	0.00200		mg/Kg		08/30/22 12:01	09/01/22 07:09	1
Toluene	<0.00200	U	0.00200		mg/Kg		08/30/22 12:01	09/01/22 07:09	1
Ethylbenzene	<0.00200	U	0.00200		mg/Kg		08/30/22 12:01	09/01/22 07:09	1
m-Xylene & p-Xylene	<0.00400	U	0.00400		mg/Kg		08/30/22 12:01	09/01/22 07:09	1
o-Xylene	<0.00200	U	0.00200		mg/Kg		08/30/22 12:01	09/01/22 07:09	1
Xylenes, Total	<0.00400	U	0.00400		mg/Kg		08/30/22 12:01	09/01/22 07:09	1

Surrogate	*%Recovery*	*Qualifier*	*Limits*	*Prepared*	*Analyzed*	*Dil Fac*
4-Bromofluorobenzene (Surr)	*117*		*70 - 130*	*08/30/22 12:01*	*09/01/22 07:09*	*1*
1,4-Difluorobenzene (Surr)	*88*		*70 - 130*	*08/30/22 12:01*	*09/01/22 07:09*	*1*

Method: Total BTEX - Total BTEX Calculation

Analyte	Result	Qualifier	RL	MDL	Unit	D	Prepared	Analyzed	Dil Fac
Total BTEX	<0.00400	U	0.00400		mg/Kg			09/01/22 12:44	1

Method: 8015 NM - Diesel Range Organics (DRO) (GC)

Analyte	Result	Qualifier	RL	MDL	Unit	D	Prepared	Analyzed	Dil Fac
Total TPH	<50.0	U	50.0		mg/Kg			08/23/22 11:36	1

Method: 8015B NM - Diesel Range Organics (DRO) (GC)

Analyte	Result	Qualifier	RL	MDL	Unit	D	Prepared	Analyzed	Dil Fac
Gasoline Range Organics (GRO)-C6-C10	<50.0	U	50.0		mg/Kg		08/22/22 13:43	08/23/22 06:03	1
Diesel Range Organics (Over C10-C28)	<50.0	U	50.0		mg/Kg		08/22/22 13:43	08/23/22 06:03	1
Oil Range Organics (Over C28-C36)	<50.0	U	50.0		mg/Kg		08/22/22 13:43	08/23/22 06:03	1

Surrogate	*%Recovery*	*Qualifier*	*Limits*	*Prepared*	*Analyzed*	*Dil Fac*
1-Chlorooctane	*60*	*S1-*	*70 - 130*	*08/22/22 13:43*	*08/23/22 06:03*	*1*
o-Terphenyl	*72*		*70 - 130*	*08/22/22 13:43*	*08/23/22 06:03*	*1*

Client Sample Results

Client: Tetra Tech, Inc.
Project/Site: Kaiser SWD

Job ID: 890-2784-1
SDG: Lea County NM

Client Sample ID: BH-178 (4.5')

Lab Sample ID: 890-2784-19
Matrix: Solid
Date Collected: 08/18/22 00:00
Date Received: 08/19/22 08:00
Sample Depth: 4.5

Method: 300.0 - Anions, Ion Chromatography - Soluble

Analyte	Result	Qualifier	RL	MDL	Unit	D	Prepared	Analyzed	Dil Fac
Chloride	632		5.02		mg/Kg			08/29/22 08:31	1

Client Sample ID: BH-179 (4.5')

Lab Sample ID: 890-2784-20
Matrix: Solid
Date Collected: 08/18/22 00:00
Date Received: 08/19/22 08:00
Sample Depth: 4.5

Method: 8021B - Volatile Organic Compounds (GC)

Analyte	Result	Qualifier	RL	MDL	Unit	D	Prepared	Analyzed	Dil Fac
Benzene	<0.00201	U	0.00201		mg/Kg		08/30/22 12:01	09/01/22 07:29	1
Toluene	<0.00201	U	0.00201		mg/Kg		08/30/22 12:01	09/01/22 07:29	1
Ethylbenzene	<0.00201	U	0.00201		mg/Kg		08/30/22 12:01	09/01/22 07:29	1
m-Xylene & p-Xylene	<0.00402	U	0.00402		mg/Kg		08/30/22 12:01	09/01/22 07:29	1
o-Xylene	<0.00201	U	0.00201		mg/Kg		08/30/22 12:01	09/01/22 07:29	1
Xylenes, Total	<0.00402	U	0.00402		mg/Kg		08/30/22 12:01	09/01/22 07:29	1

Surrogate	*%Recovery*	*Qualifier*	*Limits*	*Prepared*	*Analyzed*	*Dil Fac*
4-Bromofluorobenzene (Surr)	*119*		*70 - 130*	*08/30/22 12:01*	*09/01/22 07:29*	*1*
1,4-Difluorobenzene (Surr)	*90*		*70 - 130*	*08/30/22 12:01*	*09/01/22 07:29*	*1*

Method: Total BTEX - Total BTEX Calculation

Analyte	Result	Qualifier	RL	MDL	Unit	D	Prepared	Analyzed	Dil Fac
Total BTEX	<0.00402	U	0.00402		mg/Kg			09/01/22 12:44	1

Method: 8015 NM - Diesel Range Organics (DRO) (GC)

Analyte	Result	Qualifier	RL	MDL	Unit	D	Prepared	Analyzed	Dil Fac
Total TPH	<50.0	U	50.0		mg/Kg			08/23/22 11:36	1

Method: 8015B NM - Diesel Range Organics (DRO) (GC)

Analyte	Result	Qualifier	RL	MDL	Unit	D	Prepared	Analyzed	Dil Fac
Gasoline Range Organics (GRO)-C6-C10	<50.0	U	50.0		mg/Kg		08/22/22 13:43	08/23/22 06:24	1
Diesel Range Organics (Over C10-C28)	<50.0	U	50.0		mg/Kg		08/22/22 13:43	08/23/22 06:24	1
Oil Range Organics (Over C28-C36)	<50.0	U	50.0		mg/Kg		08/22/22 13:43	08/23/22 06:24	1

Surrogate	*%Recovery*	*Qualifier*	*Limits*	*Prepared*	*Analyzed*	*Dil Fac*
1-Chlorooctane	*60*	*S1-*	*70 - 130*	*08/22/22 13:43*	*08/23/22 06:24*	*1*
o-Terphenyl	*75*		*70 - 130*	*08/22/22 13:43*	*08/23/22 06:24*	*1*

Method: 300.0 - Anions, Ion Chromatography - Soluble

Analyte	Result	Qualifier	RL	MDL	Unit	D	Prepared	Analyzed	Dil Fac
Chloride	1090		5.03		mg/Kg			08/29/22 08:39	1

Client Sample Results

Client: Tetra Tech, Inc.
Project/Site: Kaiser SWD

Job ID: 890-2784-1
SDG: Lea County NM

Client Sample ID: BH-180 (4.5')

Lab Sample ID: 890-2784-21
Matrix: Solid
Date Collected: 08/18/22 00:00
Date Received: 08/19/22 08:00
Sample Depth: 4.5

Method: 8021B - Volatile Organic Compounds (GC)

Analyte	Result	Qualifier	RL	MDL	Unit	D	Prepared	Analyzed	Dil Fac
Benzene	<0.00199	U	0.00199		mg/Kg		08/30/22 12:16	08/31/22 18:05	1
Toluene	<0.00199	U	0.00199		mg/Kg		08/30/22 12:16	08/31/22 18:05	1
Ethylbenzene	<0.00199	U	0.00199		mg/Kg		08/30/22 12:16	08/31/22 18:05	1
m-Xylene & p-Xylene	<0.00398	U	0.00398		mg/Kg		08/30/22 12:16	08/31/22 18:05	1
o-Xylene	<0.00199	U	0.00199		mg/Kg		08/30/22 12:16	08/31/22 18:05	1
Xylenes, Total	<0.00398	U	0.00398		mg/Kg		08/30/22 12:16	08/31/22 18:05	1

Surrogate	*%Recovery*	*Qualifier*	*Limits*	*Prepared*	*Analyzed*	*Dil Fac*
4-Bromofluorobenzene (Surr)	*94*		*70 - 130*	*08/30/22 12:16*	*08/31/22 18:05*	*1*
1,4-Difluorobenzene (Surr)	*106*		*70 - 130*	*08/30/22 12:16*	*08/31/22 18:05*	*1*

Method: Total BTEX - Total BTEX Calculation

Analyte	Result	Qualifier	RL	MDL	Unit	D	Prepared	Analyzed	Dil Fac
Total BTEX	<0.00398	U	0.00398		mg/Kg			09/01/22 12:44	1

Method: 8015 NM - Diesel Range Organics (DRO) (GC)

Analyte	Result	Qualifier	RL	MDL	Unit	D	Prepared	Analyzed	Dil Fac
Total TPH	<49.9	U	49.9		mg/Kg			08/23/22 11:36	1

Method: 8015B NM - Diesel Range Organics (DRO) (GC)

Analyte	Result	Qualifier	RL	MDL	Unit	D	Prepared	Analyzed	Dil Fac
Gasoline Range Organics (GRO)-C6-C10	<49.9	U	49.9		mg/Kg		08/22/22 16:33	08/24/22 13:21	1
Diesel Range Organics (Over C10-C28)	<49.9	U	49.9		mg/Kg		08/22/22 16:33	08/24/22 13:21	1
Oil Range Organics (Over C28-C36)	<49.9	U	49.9		mg/Kg		08/22/22 16:33	08/24/22 13:21	1

Surrogate	*%Recovery*	*Qualifier*	*Limits*	*Prepared*	*Analyzed*	*Dil Fac*
1-Chlorooctane	*117*		*70 - 130*	*08/22/22 16:33*	*08/24/22 13:21*	*1*
o-Terphenyl	*114*		*70 - 130*	*08/22/22 16:33*	*08/24/22 13:21*	*1*

Method: 300.0 - Anions, Ion Chromatography - Soluble

Analyte	Result	Qualifier	RL	MDL	Unit	D	Prepared	Analyzed	Dil Fac
Chloride	**1540**		25.1		mg/Kg			08/29/22 08:47	5

Client Sample ID: BH-181 (4.5')

Lab Sample ID: 890-2784-22
Matrix: Solid
Date Collected: 08/18/22 00:00
Date Received: 08/19/22 08:00
Sample Depth: 4.5

Method: 8021B - Volatile Organic Compounds (GC)

Analyte	Result	Qualifier	RL	MDL	Unit	D	Prepared	Analyzed	Dil Fac
Benzene	<0.00198	U	0.00198		mg/Kg		08/30/22 12:16	08/31/22 18:25	1
Toluene	<0.00198	U	0.00198		mg/Kg		08/30/22 12:16	08/31/22 18:25	1
Ethylbenzene	<0.00198	U	0.00198		mg/Kg		08/30/22 12:16	08/31/22 18:25	1
m-Xylene & p-Xylene	<0.00397	U	0.00397		mg/Kg		08/30/22 12:16	08/31/22 18:25	1
o-Xylene	<0.00198	U	0.00198		mg/Kg		08/30/22 12:16	08/31/22 18:25	1
Xylenes, Total	<0.00397	U	0.00397		mg/Kg		08/30/22 12:16	08/31/22 18:25	1

Surrogate	*%Recovery*	*Qualifier*	*Limits*	*Prepared*	*Analyzed*	*Dil Fac*
4-Bromofluorobenzene (Surr)	*90*		*70 - 130*	*08/30/22 12:16*	*08/31/22 18:25*	*1*

Eurofins Carlsbad

Client Sample Results

Client: Tetra Tech, Inc.
Project/Site: Kaiser SWD

Job ID: 890-2784-1
SDG: Lea County NM

Client Sample ID: BH-181 (4.5')

Lab Sample ID: 890-2784-22
Matrix: Solid
Date Collected: 08/18/22 00:00
Date Received: 08/19/22 08:00
Sample Depth: 4.5

Method: 8021B - Volatile Organic Compounds (GC) (Continued)

Surrogate	*%Recovery*	*Qualifier*	*Limits*	*Prepared*	*Analyzed*	*Dil Fac*
1,4-Difluorobenzene (Surr)	*105*		*70 - 130*	*08/30/22 12:16*	*08/31/22 18:25*	*1*

Method: Total BTEX - Total BTEX Calculation

Analyte	Result	Qualifier	RL	MDL	Unit	D	Prepared	Analyzed	Dil Fac
Total BTEX	<0.00397	U	0.00397		mg/Kg			09/01/22 12:44	1

Method: 8015 NM - Diesel Range Organics (DRO) (GC)

Analyte	Result	Qualifier	RL	MDL	Unit	D	Prepared	Analyzed	Dil Fac
Total TPH	<49.9	U	49.9		mg/Kg			08/23/22 11:36	1

Method: 8015B NM - Diesel Range Organics (DRO) (GC)

Analyte	Result	Qualifier	RL	MDL	Unit	D	Prepared	Analyzed	Dil Fac
Gasoline Range Organics (GRO)-C6-C10	<49.9	U	49.9		mg/Kg		08/22/22 16:33	08/24/22 14:26	1
Diesel Range Organics (Over C10-C28)	<49.9	U	49.9		mg/Kg		08/22/22 16:33	08/24/22 14:26	1
OII Range Organics (Over C28-C36)	<49.9	U	49.9		mg/Kg		08/22/22 16:33	08/24/22 14:26	1

Surrogate	*%Recovery*	*Qualifier*	*Limits*	*Prepared*	*Analyzed*	*Dil Fac*
1-Chlorooctane	*114*		*70 - 130*	*08/22/22 16:33*	*08/24/22 14:26*	*1*
o-Terphenyl	*110*		*70 - 130*	*08/22/22 16:33*	*08/24/22 14:26*	*1*

Method: 300.0 - Anions, Ion Chromatography - Soluble

Analyte	Result	Qualifier	RL	MDL	Unit	D	Prepared	Analyzed	Dil Fac
Chloride	**1560**		25.1		mg/Kg			08/29/22 08:54	5

Client Sample ID: BH-182 (4.5')

Lab Sample ID: 890-2784-23
Matrix: Solid
Date Collected: 08/18/22 00:00
Date Received: 08/19/22 08:00
Sample Depth: 4.5

Method: 8021B - Volatile Organic Compounds (GC)

Analyte	Result	Qualifier	RL	MDL	Unit	D	Prepared	Analyzed	Dil Fac
Benzene	<0.00200	U	0.00200		mg/Kg		08/30/22 12:16	08/31/22 18:46	1
Toluene	<0.00200	U	0.00200		mg/Kg		08/30/22 12:16	08/31/22 18:46	1
Ethylbenzene	<0.00200	U	0.00200		mg/Kg		08/30/22 12:16	08/31/22 18:46	1
m-Xylene & p-Xylene	<0.00400	U	0.00400		mg/Kg		08/30/22 12:16	08/31/22 18:46	1
o-Xylene	<0.00200	U	0.00200		mg/Kg		08/30/22 12:16	08/31/22 18:46	1
Xylenes, Total	<0.00400	U	0.00400		mg/Kg		08/30/22 12:16	08/31/22 18:46	1

Surrogate	*%Recovery*	*Qualifier*	*Limits*	*Prepared*	*Analyzed*	*Dil Fac*
4-Bromofluorobenzene (Surr)	*93*		*70 - 130*	*08/30/22 12:16*	*08/31/22 18:46*	*1*
1,4-Difluorobenzene (Surr)	*108*		*70 - 130*	*08/30/22 12:16*	*08/31/22 18:46*	*1*

Method: Total BTEX - Total BTEX Calculation

Analyte	Result	Qualifier	RL	MDL	Unit	D	Prepared	Analyzed	Dil Fac
Total BTEX	<0.00400	U	0.00400		mg/Kg			09/01/22 12:44	1

Method: 8015 NM - Diesel Range Organics (DRO) (GC)

Analyte	Result	Qualifier	RL	MDL	Unit	D	Prepared	Analyzed	Dil Fac
Total TPH	<50.0	U	50.0		mg/Kg			08/23/22 11:36	1

Eurofins Carlsbad

Client Sample Results

Client: Tetra Tech, Inc.
Project/Site: Kaiser SWD

Job ID: 890-2784-1
SDG: Lea County NM

Client Sample ID: BH-182 (4.5')

Lab Sample ID: 890-2784-23
Matrix: Solid
Date Collected: 08/18/22 00:00
Date Received: 08/19/22 08:00
Sample Depth: 4.5

Method: 8015B NM - Diesel Range Organics (DRO) (GC)

Analyte	Result	Qualifier	RL	MDL	Unit	D	Prepared	Analyzed	Dil Fac
Gasoline Range Organics (GRO)-C6-C10	<50.0	U	50.0		mg/Kg		08/22/22 16:33	08/24/22 14:47	1
Diesel Range Organics (Over C10-C28)	<50.0	U	50.0		mg/Kg		08/22/22 16:33	08/24/22 14:47	1
Oil Range Organics (Over C28-C36)	<50.0	U	50.0		mg/Kg		08/22/22 16:33	08/24/22 14:47	1

Surrogate	*%Recovery*	*Qualifier*	*Limits*	*Prepared*	*Analyzed*	*Dil Fac*
1-Chlorooctane	*97*		*70 - 130*	*08/22/22 16:33*	*08/24/22 14:47*	*1*
o-Terphenyl	*97*		*70 - 130*	*08/22/22 16:33*	*08/24/22 14:47*	*1*

Method: 300.0 - Anions, Ion Chromatography - Soluble

Analyte	Result	Qualifier	RL	MDL	Unit	D	Prepared	Analyzed	Dil Fac
Chloride	**806**		4.98		mg/Kg			08/29/22 09:02	1

Client Sample ID: BH-183 (4.5')

Lab Sample ID: 890-2784-24
Matrix: Solid
Date Collected: 08/18/22 00:00
Date Received: 08/19/22 08:00
Sample Depth: 4.5

Method: 8021B - Volatile Organic Compounds (GC)

Analyte	Result	Qualifier	RL	MDL	Unit	D	Prepared	Analyzed	Dil Fac
Benzene	<0.00200	U	0.00200		mg/Kg		08/30/22 12:16	08/31/22 19:06	1
Toluene	<0.00200	U	0.00200		mg/Kg		08/30/22 12:16	08/31/22 19:06	1
Ethylbenzene	<0.00200	U	0.00200		mg/Kg		08/30/22 12:16	08/31/22 19:06	1
m-Xylene & p-Xylene	<0.00401	U	0.00401		mg/Kg		08/30/22 12:16	08/31/22 19:06	1
o-Xylene	<0.00200	U	0.00200		mg/Kg		08/30/22 12:16	08/31/22 19:06	1
Xylenes, Total	<0.00401	U	0.00401		mg/Kg		08/30/22 12:16	08/31/22 19:06	1

Surrogate	*%Recovery*	*Qualifier*	*Limits*	*Prepared*	*Analyzed*	*Dil Fac*
4-Bromofluorobenzene (Surr)	*91*		*70 - 130*	*08/30/22 12:16*	*08/31/22 19:06*	*1*
1,4-Difluorobenzene (Surr)	*108*		*70 - 130*	*08/30/22 12:16*	*08/31/22 19:06*	*1*

Method: Total BTEX - Total BTEX Calculation

Analyte	Result	Qualifier	RL	MDL	Unit	D	Prepared	Analyzed	Dil Fac
Total BTEX	<0.00401	U	0.00401		mg/Kg			09/01/22 12:44	1

Method: 8015 NM - Diesel Range Organics (DRO) (GC)

Analyte	Result	Qualifier	RL	MDL	Unit	D	Prepared	Analyzed	Dil Fac
Total TPH	<49.9	U	49.9		mg/Kg			08/23/22 11:36	1

Method: 8015B NM - Diesel Range Organics (DRO) (GC)

Analyte	Result	Qualifier	RL	MDL	Unit	D	Prepared	Analyzed	Dil Fac
Gasoline Range Organics (GRO)-C6-C10	<49.9	U	49.9		mg/Kg		08/22/22 16:33	08/24/22 15:17	1
Diesel Range Organics (Over C10-C28)	<49.9	U	49.9		mg/Kg		08/22/22 16:33	08/24/22 15:17	1
Oil Range Organics (Over C28-C36)	<49.9	U	49.9		mg/Kg		08/22/22 16:33	08/24/22 15:17	1

Surrogate	*%Recovery*	*Qualifier*	*Limits*	*Prepared*	*Analyzed*	*Dil Fac*
1-Chlorooctane	*93*		*70 - 130*	*08/22/22 16:33*	*08/24/22 15:17*	*1*
o-Terphenyl	*92*		*70 - 130*	*08/22/22 16:33*	*08/24/22 15:17*	*1*

Client Sample Results

Client: Tetra Tech, Inc.
Project/Site: Kaiser SWD

Job ID: 890-2784-1
SDG: Lea County NM

Client Sample ID: BH-183 (4.5')

Lab Sample ID: 890-2784-24
Matrix: Solid
Date Collected: 08/18/22 00:00
Date Received: 08/19/22 08:00
Sample Depth: 4.5

Method: 300.0 - Anions, Ion Chromatography - Soluble

Analyte	Result	Qualifier	RL	MDL	Unit	D	Prepared	Analyzed	Dil Fac
Chloride	1050		4.97		mg/Kg			08/29/22 09:10	1

Client Sample ID: BH-184 (4.5')

Lab Sample ID: 890-2784-25
Matrix: Solid
Date Collected: 08/18/22 00:00
Date Received: 08/19/22 08:00
Sample Depth: 4.5

Method: 8021B - Volatile Organic Compounds (GC)

Analyte	Result	Qualifier	RL	MDL	Unit	D	Prepared	Analyzed	Dil Fac
Benzene	<0.00200	U	0.00200		mg/Kg		08/30/22 12:16	08/31/22 19:26	1
Toluene	<0.00200	U	0.00200		mg/Kg		08/30/22 12:16	08/31/22 19:26	1
Ethylbenzene	<0.00200	U	0.00200		mg/Kg		08/30/22 12:16	08/31/22 19:26	1
m-Xylene & p-Xylene	<0.00400	U	0.00400		mg/Kg		08/30/22 12:16	08/31/22 19:26	1
o-Xylene	<0.00200	U	0.00200		mg/Kg		08/30/22 12:16	08/31/22 19:26	1
Xylenes, Total	<0.00400	U	0.00400		mg/Kg		08/30/22 12:16	08/31/22 19:26	1

Surrogate	*%Recovery*	*Qualifier*	*Limits*	*Prepared*	*Analyzed*	*Dil Fac*
4-Bromofluorobenzene (Surr)	*93*		*70 - 130*	*08/30/22 12:16*	*08/31/22 19:26*	*1*
1,4-Difluorobenzene (Surr)	*109*		*70 - 130*	*08/30/22 12:16*	*08/31/22 19:26*	*1*

Method: Total BTEX - Total BTEX Calculation

Analyte	Result	Qualifier	RL	MDL	Unit	D	Prepared	Analyzed	Dil Fac
Total BTEX	<0.00400	U	0.00400		mg/Kg			09/01/22 12:44	1

Method: 8015 NM - Diesel Range Organics (DRO) (GC)

Analyte	Result	Qualifier	RL	MDL	Unit	D	Prepared	Analyzed	Dil Fac
Total TPH	<50.0	U	50.0		mg/Kg			08/23/22 11:36	1

Method: 8015B NM - Diesel Range Organics (DRO) (GC)

Analyte	Result	Qualifier	RL	MDL	Unit	D	Prepared	Analyzed	Dil Fac
Gasoline Range Organics (GRO)-C6-C10	<50.0	U	50.0		mg/Kg		08/22/22 16:33	08/24/22 16:17	1
Diesel Range Organics (Over C10-C28)	<50.0	U	50.0		mg/Kg		08/22/22 16:33	08/24/22 16:17	1
Oil Range Organics (Over C28-C36)	<50.0	U	50.0		mg/Kg		08/22/22 16:33	08/24/22 16:17	1

Surrogate	*%Recovery*	*Qualifier*	*Limits*	*Prepared*	*Analyzed*	*Dil Fac*
1-Chlorooctane	*111*		*70 - 130*	*08/22/22 16:33*	*08/24/22 16:17*	*1*
o-Terphenyl	*109*		*70 - 130*	*08/22/22 16:33*	*08/24/22 16:17*	*1*

Method: 300.0 - Anions, Ion Chromatography - Soluble

Analyte	Result	Qualifier	RL	MDL	Unit	D	Prepared	Analyzed	Dil Fac
Chloride	898		5.05		mg/Kg			08/29/22 09:34	1

Client Sample Results

Client: Tetra Tech, Inc.
Project/Site: Kaiser SWD

Job ID: 890-2784-1
SDG: Lea County NM

Client Sample ID: BH-185 (4.5')

Date Collected: 08/18/22 00:00
Date Received: 08/19/22 08:00
Sample Depth: 4.5

REMOVED FROM ANALYSIS TABLE

Lab Sample ID: 890-2784-26

Matrix: Solid

Method: 8021B - Volatile Organic Compounds (GC)

Analyte	Result	Qualifier	RL	MDL	Unit	D	Prepared	Analyzed	Dil Fac
Benzene	<0.00201	U	0.00201		mg/Kg		08/30/22 12:16	08/31/22 19:47	1
Toluene	<0.00201	U	0.00201		mg/Kg		08/30/22 12:16	08/31/22 19:47	1
Ethylbenzene	<0.00201	U	0.00201		mg/Kg		08/30/22 12:16	08/31/22 19:47	1
m-Xylene & p-Xylene	<0.00402	U	0.00402		mg/Kg		08/30/22 12:16	08/31/22 19:47	1
o-Xylene	<0.00201	U	0.00201		mg/Kg		08/30/22 12:16	08/31/22 19:47	1
Xylenes, Total	<0.00402	U	0.00402		mg/Kg		08/30/22 12:16	08/31/22 19:47	1

Surrogate	*%Recovery*	*Qualifier*	*Limits*	*Prepared*	*Analyzed*	*Dil Fac*
4-Bromofluorobenzene (Surr)	*95*		*70 - 130*	*08/30/22 12:16*	*08/31/22 19:47*	*1*
1,4-Difluorobenzene (Surr)	*110*		*70 - 130*	*08/30/22 12:16*	*08/31/22 19:47*	*1*

Method: Total BTEX - Total BTEX Calculation

Analyte	Result	Qualifier	RL	MDL	Unit	D	Prepared	Analyzed	Dil Fac
Total BTEX	<0.00402	U	0.00402		mg/Kg			09/01/22 12:44	1

Method: 8015 NM - Diesel Range Organics (DRO) (GC)

Analyte	Result	Qualifier	RL	MDL	Unit	D	Prepared	Analyzed	Dil Fac
Total TPH	<49.9	U	49.9		mg/Kg			08/23/22 11:36	1

Method: 8015B NM - Diesel Range Organics (DRO) (GC)

Analyte	Result	Qualifier	RL	MDL	Unit	D	Prepared	Analyzed	Dil Fac
Gasoline Range Organics (GRO)-C6-C10	<49.9	U	49.9		mg/Kg		08/22/22 16:33	08/24/22 16:39	1
Diesel Range Organics (Over C10-C28)	<49.9	U	49.9		mg/Kg		08/22/22 16:33	08/24/22 16:39	1
Oil Range Organics (Over C28-C36)	<49.9	U	49.9		mg/Kg		08/22/22 16:33	08/24/22 16:39	1

Surrogate	*%Recovery*	*Qualifier*	*Limits*	*Prepared*	*Analyzed*	*Dil Fac*
1-Chlorooctane	*116*		*70 - 130*	*08/22/22 16:33*	*08/24/22 16:39*	*1*
o-Terphenyl	*113*		*70 - 130*	*08/22/22 16:33*	*08/24/22 16:39*	*1*

Method: 300.0 - Anions, Ion Chromatography - Soluble

Analyte	Result	Qualifier	RL	MDL	Unit	D	Prepared	Analyzed	Dil Fac
Chloride	**588**		5.01		mg/Kg			08/29/22 09:42	1

Client Sample ID: BH-186 (4.5')

Date Collected: 08/18/22 00:00
Date Received: 08/19/22 08:00
Sample Depth: 4.5

REMOVED FROM ANALYSIS TABLE

Lab Sample ID: 890-2784-27

Matrix: Solid

Method: 8021B - Volatile Organic Compounds (GC)

Analyte	Result	Qualifier	RL	MDL	Unit	D	Prepared	Analyzed	Dil Fac
Benzene	<0.00200	U	0.00200		mg/Kg		08/30/22 12:16	08/31/22 20:07	1
Toluene	<0.00200	U	0.00200		mg/Kg		08/30/22 12:16	08/31/22 20:07	1
Ethylbenzene	<0.00200	U	0.00200		mg/Kg		08/30/22 12:16	08/31/22 20:07	1
m-Xylene & p-Xylene	<0.00399	U	0.00399		mg/Kg		08/30/22 12:16	08/31/22 20:07	1
o-Xylene	<0.00200	U	0.00200		mg/Kg		08/30/22 12:16	08/31/22 20:07	1
Xylenes, Total	<0.00399	U	0.00399		mg/Kg		08/30/22 12:16	08/31/22 20:07	1

Surrogate	*%Recovery*	*Qualifier*	*Limits*	*Prepared*	*Analyzed*	*Dil Fac*
4-Bromofluorobenzene (Surr)	*91*		*70 - 130*	*08/30/22 12:16*	*08/31/22 20:07*	*1*

Client Sample Results

Client: Tetra Tech, Inc.
Project/Site: Kaiser SWD

Job ID: 890-2784-1
SDG: Lea County NM

Client Sample ID: BH-186 (4.5')

Date Collected: 08/18/22 00:00
Date Received: 08/19/22 08:00
Sample Depth: 4.5

REMOVED FROM ANALYSIS TABLE

Lab Sample ID: 890-2784-27

Matrix: Solid

Method: 8021B - Volatile Organic Compounds (GC) (Continued)

Surrogate	*%Recovery*	*Qualifier*	*Limits*	*Prepared*	*Analyzed*	*Dil Fac*
1,4-Difluorobenzene (Surr)	*108*		*70 - 130*	*08/30/22 12:16*	*08/31/22 20:07*	*1*

Method: Total BTEX - Total BTEX Calculation

Analyte	Result	Qualifier	RL	MDL	Unit	D	Prepared	Analyzed	Dil Fac
Total BTEX	<0.00399	U	0.00399		mg/Kg			09/01/22 12:44	1

Method: 8015 NM - Diesel Range Organics (DRO) (GC)

Analyte	Result	Qualifier	RL	MDL	Unit	D	Prepared	Analyzed	Dil Fac
Total TPH	**914**		50.0		mg/Kg			08/23/22 11:36	1

Method: 8015B NM - Diesel Range Organics (DRO) (GC)

Analyte	Result	Qualifier	RL	MDL	Unit	D	Prepared	Analyzed	Dil Fac
Gasoline Range Organics (GRO)-C6-C10	<50.0	U	50.0		mg/Kg		08/22/22 16:33	08/24/22 18:48	1
Diesel Range Organics (Over C10-C28)	**914**		50.0		mg/Kg		08/22/22 16:33	08/24/22 18:48	1
OII Range Organics (Over C28-C36)	<50.0	U	50.0		mg/Kg		08/22/22 16:33	08/24/22 18:48	1

Surrogate	*%Recovery*	*Qualifier*	*Limits*	*Prepared*	*Analyzed*	*Dil Fac*
1-Chlorooctane	*92*		*70 - 130*	*08/22/22 16:33*	*08/24/22 18:48*	*1*
o-Terphenyl	*91*		*70 - 130*	*08/22/22 16:33*	*08/24/22 18:48*	*1*

Method: 300.0 - Anions, Ion Chromatography - Soluble

Analyte	Result	Qualifier	RL	MDL	Unit	D	Prepared	Analyzed	Dil Fac
Chloride	**1050**		24.8		mg/Kg			08/29/22 10:05	5

Client Sample ID: BH-187 (4.5')

Date Collected: 08/18/22 00:00
Date Received: 08/19/22 08:00
Sample Depth: 4.5

Lab Sample ID: 890-2784-28

Matrix: Solid

Method: 8021B - Volatile Organic Compounds (GC)

Analyte	Result	Qualifier	RL	MDL	Unit	D	Prepared	Analyzed	Dil Fac
Benzene	<0.00202	U	0.00202		mg/Kg		08/30/22 12:16	08/31/22 20:28	1
Toluene	<0.00202	U	0.00202		mg/Kg		08/30/22 12:16	08/31/22 20:28	1
Ethylbenzene	<0.00202	U	0.00202		mg/Kg		08/30/22 12:16	08/31/22 20:28	1
m-Xylene & p-Xylene	<0.00403	U	0.00403		mg/Kg		08/30/22 12:16	08/31/22 20:28	1
o-Xylene	<0.00202	U	0.00202		mg/Kg		08/30/22 12:16	08/31/22 20:28	1
Xylenes, Total	<0.00403	U	0.00403		mg/Kg		08/30/22 12:16	08/31/22 20:28	1

Surrogate	*%Recovery*	*Qualifier*	*Limits*	*Prepared*	*Analyzed*	*Dil Fac*
4-Bromofluorobenzene (Surr)	*93*		*70 - 130*	*08/30/22 12:16*	*08/31/22 20:28*	*1*
1,4-Difluorobenzene (Surr)	*107*		*70 - 130*	*08/30/22 12:16*	*08/31/22 20:28*	*1*

Method: Total BTEX - Total BTEX Calculation

Analyte	Result	Qualifier	RL	MDL	Unit	D	Prepared	Analyzed	Dil Fac
Total BTEX	<0.00403	U	0.00403		mg/Kg			09/01/22 12:44	1

Method: 8015 NM - Diesel Range Organics (DRO) (GC)

Analyte	Result	Qualifier	RL	MDL	Unit	D	Prepared	Analyzed	Dil Fac
Total TPH	<49.9	U	49.9		mg/Kg			08/23/22 11:36	1

Eurofins Carlsbad

Client Sample Results

Client: Tetra Tech, Inc.
Project/Site: Kaiser SWD

Job ID: 890-2784-1
SDG: Lea County NM

Client Sample ID: BH-187 (4.5')

Lab Sample ID: 890-2784-28
Matrix: Solid
Date Collected: 08/18/22 00:00
Date Received: 08/19/22 08:00
Sample Depth: 4.5

Method: 8015B NM - Diesel Range Organics (DRO) (GC)

Analyte	Result	Qualifier	RL	MDL	Unit	D	Prepared	Analyzed	Dil Fac
Gasoline Range Organics (GRO)-C6-C10	<49.9	U	49.9		mg/Kg		08/22/22 16:33	08/24/22 17:01	1
Diesel Range Organics (Over C10-C28)	<49.9	U	49.9		mg/Kg		08/22/22 16:33	08/24/22 17:01	1
Oil Range Organics (Over C28-C36)	<49.9	U	49.9		mg/Kg		08/22/22 16:33	08/24/22 17:01	1

Surrogate	*%Recovery*	*Qualifier*	*Limits*	*Prepared*	*Analyzed*	*Dil Fac*
1-Chlorooctane	*97*		*70 - 130*	*08/22/22 16:33*	*08/24/22 17:01*	*1*
o-Terphenyl	*97*		*70 - 130*	*08/22/22 16:33*	*08/24/22 17:01*	*1*

Method: 300.0 - Anions, Ion Chromatography - Soluble

Analyte	Result	Qualifier	RL	MDL	Unit	D	Prepared	Analyzed	Dil Fac
Chloride	**816**		4.97		mg/Kg			08/29/22 10:13	1

Client Sample ID: BH-188 (4.5')

Lab Sample ID: 890-2784-29
Matrix: Solid
Date Collected: 08/18/22 00:00
Date Received: 08/19/22 08:00
Sample Depth: 4.5

Method: 8021B - Volatile Organic Compounds (GC)

Analyte	Result	Qualifier	RL	MDL	Unit	D	Prepared	Analyzed	Dil Fac
Benzene	<0.00200	U	0.00200		mg/Kg		08/30/22 12:16	08/31/22 20:48	1
Toluene	<0.00200	U	0.00200		mg/Kg		08/30/22 12:16	08/31/22 20:48	1
Ethylbenzene	<0.00200	U	0.00200		mg/Kg		08/30/22 12:16	08/31/22 20:48	1
m-Xylene & p-Xylene	<0.00399	U	0.00399		mg/Kg		08/30/22 12:16	08/31/22 20:48	1
o-Xylene	<0.00200	U	0.00200		mg/Kg		08/30/22 12:16	08/31/22 20:48	1
Xylenes, Total	<0.00399	U	0.00399		mg/Kg		08/30/22 12:16	08/31/22 20:48	1

Surrogate	*%Recovery*	*Qualifier*	*Limits*	*Prepared*	*Analyzed*	*Dil Fac*
4-Bromofluorobenzene (Surr)	*96*		*70 - 130*	*08/30/22 12:16*	*08/31/22 20:48*	*1*
1,4-Difluorobenzene (Surr)	*106*		*70 - 130*	*08/30/22 12:16*	*08/31/22 20:48*	*1*

Method: Total BTEX - Total BTEX Calculation

Analyte	Result	Qualifier	RL	MDL	Unit	D	Prepared	Analyzed	Dil Fac
Total BTEX	<0.00399	U	0.00399		mg/Kg			09/01/22 12:44	1

Method: 8015 NM - Diesel Range Organics (DRO) (GC)

Analyte	Result	Qualifier	RL	MDL	Unit	D	Prepared	Analyzed	Dil Fac
Total TPH	<50.0	U	50.0		mg/Kg			08/23/22 11:36	1

Method: 8015B NM - Diesel Range Organics (DRO) (GC)

Analyte	Result	Qualifier	RL	MDL	Unit	D	Prepared	Analyzed	Dil Fac
Gasoline Range Organics (GRO)-C6-C10	<50.0	U	50.0		mg/Kg		08/22/22 16:33	08/24/22 17:23	1
Diesel Range Organics (Over C10-C28)	<50.0	U	50.0		mg/Kg		08/22/22 16:33	08/24/22 17:23	1
Oil Range Organics (Over C28-C36)	<50.0	U	50.0		mg/Kg		08/22/22 16:33	08/24/22 17:23	1

Surrogate	*%Recovery*	*Qualifier*	*Limits*	*Prepared*	*Analyzed*	*Dil Fac*
1-Chlorooctane	*98*		*70 - 130*	*08/22/22 16:33*	*08/24/22 17:23*	*1*
o-Terphenyl	*97*		*70 - 130*	*08/22/22 16:33*	*08/24/22 17:23*	*1*

Client Sample Results

Client: Tetra Tech, Inc.
Project/Site: Kaiser SWD

Job ID: 890-2784-1
SDG: Lea County NM

Client Sample ID: BH-188 (4.5')

Lab Sample ID: 890-2784-29
Matrix: Solid
Date Collected: 08/18/22 00:00
Date Received: 08/19/22 08:00
Sample Depth: 4.5

Method: 300.0 - Anions, Ion Chromatography - Soluble

Analyte	Result	Qualifier	RL	MDL	Unit	D	Prepared	Analyzed	Dil Fac
Chloride	1360		25.0		mg/Kg			08/29/22 10:21	5

Client Sample ID: BH-189 (4.5')

Lab Sample ID: 890-2784-30
Matrix: Solid
Date Collected: 08/18/22 00:00
Date Received: 08/19/22 08:00
Sample Depth: 4.5

Method: 8021B - Volatile Organic Compounds (GC)

Analyte	Result	Qualifier	RL	MDL	Unit	D	Prepared	Analyzed	Dil Fac
Benzene	<0.00198	U	0.00198		mg/Kg		08/30/22 12:16	08/31/22 22:59	1
Toluene	<0.00198	U	0.00198		mg/Kg		08/30/22 12:16	08/31/22 22:59	1
Ethylbenzene	<0.00198	U	0.00198		mg/Kg		08/30/22 12:16	08/31/22 22:59	1
m-Xylene & p-Xylene	<0.00396	U	0.00396		mg/Kg		08/30/22 12:16	08/31/22 22:59	1
o-Xylene	<0.00198	U	0.00198		mg/Kg		08/30/22 12:16	08/31/22 22:59	1
Xylenes, Total	<0.00396	U	0.00396		mg/Kg		08/30/22 12:16	08/31/22 22:59	1

Surrogate	*%Recovery*	*Qualifier*	*Limits*	*Prepared*	*Analyzed*	*Dil Fac*
4-Bromofluorobenzene (Surr)	*88*		*70 - 130*	*08/30/22 12:16*	*08/31/22 22:59*	*1*
1,4-Difluorobenzene (Surr)	*109*		*70 - 130*	*08/30/22 12:16*	*08/31/22 22:59*	*1*

Method: Total BTEX - Total BTEX Calculation

Analyte	Result	Qualifier	RL	MDL	Unit	D	Prepared	Analyzed	Dil Fac
Total BTEX	<0.00396	U	0.00396		mg/Kg			09/01/22 12:44	1

Method: 8015 NM - Diesel Range Organics (DRO) (GC)

Analyte	Result	Qualifier	RL	MDL	Unit	D	Prepared	Analyzed	Dil Fac
Total TPH	<49.8	U	49.8		mg/Kg			08/23/22 11:36	1

Method: 8015B NM - Diesel Range Organics (DRO) (GC)

Analyte	Result	Qualifier	RL	MDL	Unit	D	Prepared	Analyzed	Dil Fac
Gasoline Range Organics (GRO)-C6-C10	<49.8	U	49.8		mg/Kg		08/22/22 16:33	08/24/22 17:44	1
Diesel Range Organics (Over C10-C28)	<49.8	U	49.8		mg/Kg		08/22/22 16:33	08/24/22 17:44	1
Oil Range Organics (Over C28-C36)	<49.8	U	49.8		mg/Kg		08/22/22 16:33	08/24/22 17:44	1

Surrogate	*%Recovery*	*Qualifier*	*Limits*	*Prepared*	*Analyzed*	*Dil Fac*
1-Chlorooctane	*95*		*70 - 130*	*08/22/22 16:33*	*08/24/22 17:44*	*1*
o-Terphenyl	*93*		*70 - 130*	*08/22/22 16:33*	*08/24/22 17:44*	*1*

Method: 300.0 - Anions, Ion Chromatography - Soluble

Analyte	Result	Qualifier	RL	MDL	Unit	D	Prepared	Analyzed	Dil Fac
Chloride	181		5.04		mg/Kg			08/29/22 10:29	1

Client Sample Results

Client: Tetra Tech, Inc.
Project/Site: Kaiser SWD

Job ID: 890-2784-1
SDG: Lea County NM

Client Sample ID: SW-38 (4.5-13')

Lab Sample ID: 890-2784-31
Matrix: Solid
Date Collected: 08/18/22 00:00
Date Received: 08/19/22 08:00
Sample Depth: 4.5 - 13

Method: 8021B - Volatile Organic Compounds (GC)

Analyte	Result	Qualifier	RL	MDL	Unit	D	Prepared	Analyzed	Dil Fac
Benzene	<0.0404	U	0.0404		mg/Kg		08/30/22 12:16	08/31/22 21:09	20
Toluene	<0.0404	U	0.0404		mg/Kg		08/30/22 12:16	08/31/22 21:09	20
Ethylbenzene	<0.0404	U	0.0404		mg/Kg		08/30/22 12:16	08/31/22 21:09	20
m-Xylene & p-Xylene	<0.0808	U	0.0808		mg/Kg		08/30/22 12:16	08/31/22 21:09	20
o-Xylene	<0.0404	U	0.0404		mg/Kg		08/30/22 12:16	08/31/22 21:09	20
Xylenes, Total	<0.0808	U	0.0808		mg/Kg		08/30/22 12:16	08/31/22 21:09	20

Surrogate	*%Recovery*	*Qualifier*	*Limits*	*Prepared*	*Analyzed*	*Dil Fac*
4-Bromofluorobenzene (Surr)	*100*		*70 - 130*	*08/30/22 12:16*	*08/31/22 21:09*	*20*
1,4-Difluorobenzene (Surr)	*87*		*70 - 130*	*08/30/22 12:16*	*08/31/22 21:09*	*20*

Method: Total BTEX - Total BTEX Calculation

Analyte	Result	Qualifier	RL	MDL	Unit	D	Prepared	Analyzed	Dil Fac
Total BTEX	<0.0808	U	0.0808		mg/Kg			09/01/22 12:44	1

Method: 8015 NM - Diesel Range Organics (DRO) (GC)

Analyte	Result	Qualifier	RL	MDL	Unit	D	Prepared	Analyzed	Dil Fac
Total TPH	**151**		49.9		mg/Kg			08/23/22 11:36	1

Method: 8015B NM - Diesel Range Organics (DRO) (GC)

Analyte	Result	Qualifier	RL	MDL	Unit	D	Prepared	Analyzed	Dil Fac
Gasoline Range Organics (GRO)-C6-C10	<49.9	U	49.9		mg/Kg		08/22/22 16:33	08/24/22 20:15	1
Diesel Range Organics (Over C10-C28)	**151**		49.9		mg/Kg		08/22/22 16:33	08/24/22 20:15	1
Oil Range Organics (Over C28-C36)	<49.9	U	49.9		mg/Kg		08/22/22 16:33	08/24/22 20:15	1

Surrogate	*%Recovery*	*Qualifier*	*Limits*	*Prepared*	*Analyzed*	*Dil Fac*
1-Chlorooctane	*118*		*70 - 130*	*08/22/22 16:33*	*08/24/22 20:15*	*1*
o-Terphenyl	*116*		*70 - 130*	*08/22/22 16:33*	*08/24/22 20:15*	*1*

Method: 300.0 - Anions, Ion Chromatography - Soluble

Analyte	Result	Qualifier	RL	MDL	Unit	D	Prepared	Analyzed	Dil Fac
Chloride	**448**		5.02		mg/Kg			08/29/22 10:36	1

Client Sample ID: SW-42 (4.5-8')

Lab Sample ID: 890-2784-32
Matrix: Solid
Date Collected: 08/18/22 00:00
Date Received: 08/19/22 08:00
Sample Depth: 4.5 - 8

Method: 8021B - Volatile Organic Compounds (GC)

Analyte	Result	Qualifier	RL	MDL	Unit	D	Prepared	Analyzed	Dil Fac
Benzene	<0.00202	U	0.00202		mg/Kg		08/30/22 12:16	08/31/22 23:19	1
Toluene	<0.00202	U	0.00202		mg/Kg		08/30/22 12:16	08/31/22 23:19	1
Ethylbenzene	<0.00202	U	0.00202		mg/Kg		08/30/22 12:16	08/31/22 23:19	1
m-Xylene & p-Xylene	<0.00403	U	0.00403		mg/Kg		08/30/22 12:16	08/31/22 23:19	1
o-Xylene	<0.00202	U	0.00202		mg/Kg		08/30/22 12:16	08/31/22 23:19	1
Xylenes, Total	<0.00403	U	0.00403		mg/Kg		08/30/22 12:16	08/31/22 23:19	1

Surrogate	*%Recovery*	*Qualifier*	*Limits*	*Prepared*	*Analyzed*	*Dil Fac*
4-Bromofluorobenzene (Surr)	*89*		*70 - 130*	*08/30/22 12:16*	*08/31/22 23:19*	*1*

Client Sample Results

Client: Tetra Tech, Inc.
Project/Site: Kaiser SWD

Job ID: 890-2784-1
SDG: Lea County NM

Client Sample ID: SW-42 (4.5-8')

Lab Sample ID: 890-2784-32
Matrix: Solid
Date Collected: 08/18/22 00:00
Date Received: 08/19/22 08:00
Sample Depth: 4.5 - 8

Method: 8021B - Volatile Organic Compounds (GC) (Continued)

Surrogate	%Recovery	Qualifier	Limits	Prepared	Analyzed	Dil Fac
1,4-Difluorobenzene (Surr)	*106*		*70 - 130*	*08/30/22 12:16*	*08/31/22 23:19*	*1*

Method: Total BTEX - Total BTEX Calculation

Analyte	Result	Qualifier	RL	MDL	Unit	D	Prepared	Analyzed	Dil Fac
Total BTEX	<0.00403	U	0.00403		mg/Kg			09/01/22 12:44	1

Method: 8015 NM - Diesel Range Organics (DRO) (GC)

Analyte	Result	Qualifier	RL	MDL	Unit	D	Prepared	Analyzed	Dil Fac
Total TPH	<49.9	U	49.9		mg/Kg			08/23/22 11:36	1

Method: 8015B NM - Diesel Range Organics (DRO) (GC)

Analyte	Result	Qualifier	RL	MDL	Unit	D	Prepared	Analyzed	Dil Fac
Gasoline Range Organics (GRO)-C6-C10	<49.9	U	49.9		mg/Kg		08/22/22 16:33	08/24/22 18:06	1
Diesel Range Organics (Over C10-C28)	<49.9	U	49.9		mg/Kg		08/22/22 16:33	08/24/22 18:06	1
OII Range Organics (Over C28-C36)	<49.9	U	49.9		mg/Kg		08/22/22 16:33	08/24/22 18:06	1

Surrogate	%Recovery	Qualifier	Limits	Prepared	Analyzed	Dil Fac
1-Chlorooctane	*119*		*70 - 130*	*08/22/22 16:33*	*08/24/22 18:06*	*1*
o-Terphenyl	*113*		*70 - 130*	*08/22/22 16:33*	*08/24/22 18:06*	*1*

Method: 300.0 - Anions, Ion Chromatography - Soluble

Analyte	Result	Qualifier	RL	MDL	Unit	D	Prepared	Analyzed	Dil Fac
Chloride	**107**		4.97		mg/Kg			08/29/22 10:44	1

Client Sample ID: SW-43 (6-8')

Lab Sample ID: 890-2784-33
Matrix: Solid
Date Collected: 08/18/22 00:00
Date Received: 08/19/22 08:00
Sample Depth: 6 - 8

Method: 8021B - Volatile Organic Compounds (GC)

Analyte	Result	Qualifier	RL	MDL	Unit	D	Prepared	Analyzed	Dil Fac
Benzene	<0.00199	U	0.00199		mg/Kg		08/30/22 12:16	08/31/22 23:40	1
Toluene	<0.00199	U	0.00199		mg/Kg		08/30/22 12:16	08/31/22 23:40	1
Ethylbenzene	<0.00199	U	0.00199		mg/Kg		08/30/22 12:16	08/31/22 23:40	1
m-Xylene & p-Xylene	<0.00398	U	0.00398		mg/Kg		08/30/22 12:16	08/31/22 23:40	1
o-Xylene	<0.00199	U	0.00199		mg/Kg		08/30/22 12:16	08/31/22 23:40	1
Xylenes, Total	<0.00398	U	0.00398		mg/Kg		08/30/22 12:16	08/31/22 23:40	1

Surrogate	%Recovery	Qualifier	Limits	Prepared	Analyzed	Dil Fac
4-Bromofluorobenzene (Surr)	*95*		*70 - 130*	*08/30/22 12:16*	*08/31/22 23:40*	*1*
1,4-Difluorobenzene (Surr)	*108*		*70 - 130*	*08/30/22 12:16*	*08/31/22 23:40*	*1*

Method: Total BTEX - Total BTEX Calculation

Analyte	Result	Qualifier	RL	MDL	Unit	D	Prepared	Analyzed	Dil Fac
Total BTEX	<0.00398	U	0.00398		mg/Kg			09/01/22 12:44	1

Method: 8015 NM - Diesel Range Organics (DRO) (GC)

Analyte	Result	Qualifier	RL	MDL	Unit	D	Prepared	Analyzed	Dil Fac
Total TPH	<50.0	U	50.0		mg/Kg			08/23/22 11:36	1

Eurofins Carlsbad

Client Sample Results

Client: Tetra Tech, Inc.
Project/Site: Kaiser SWD

Job ID: 890-2784-1
SDG: Lea County NM

Client Sample ID: SW-43 (6-8')

Lab Sample ID: 890-2784-33
Matrix: Solid
Date Collected: 08/18/22 00:00
Date Received: 08/19/22 08:00
Sample Depth: 6 - 8

Method: 8015B NM - Diesel Range Organics (DRO) (GC)

Analyte	Result	Qualifier	RL	MDL	Unit	D	Prepared	Analyzed	Dil Fac
Gasoline Range Organics (GRO)-C6-C10	<50.0	U	50.0		mg/Kg		08/22/22 16:33	08/24/22 20:36	1
Diesel Range Organics (Over C10-C28)	<50.0	U	50.0		mg/Kg		08/22/22 16:33	08/24/22 20:36	1
Oil Range Organics (Over C28-C36)	<50.0	U	50.0		mg/Kg		08/22/22 16:33	08/24/22 20:36	1

Surrogate	*%Recovery*	*Qualifier*	*Limits*	*Prepared*	*Analyzed*	*Dil Fac*
1-Chlorooctane	*99*		*70 - 130*	*08/22/22 16:33*	*08/24/22 20:36*	*1*
o-Terphenyl	*100*		*70 - 130*	*08/22/22 16:33*	*08/24/22 20:36*	*1*

Method: 300.0 - Anions, Ion Chromatography - Soluble

Analyte	Result	Qualifier	RL	MDL	Unit	D	Prepared	Analyzed	Dil Fac
Chloride	**951**		5.04		mg/Kg			08/29/22 10:52	1

Client Sample ID: SW-44 (4.5-8')

Lab Sample ID: 890-2784-34
Matrix: Solid
Date Collected: 08/18/22 00:00
Date Received: 08/19/22 08:00
Sample Depth: 4.5 - 8

Method: 8021B - Volatile Organic Compounds (GC)

Analyte	Result	Qualifier	RL	MDL	Unit	D	Prepared	Analyzed	Dil Fac
Benzene	<0.00198	U	0.00198		mg/Kg		08/30/22 12:16	09/01/22 00:00	1
Toluene	<0.00198	U	0.00198		mg/Kg		08/30/22 12:16	09/01/22 00:00	1
Ethylbenzene	<0.00198	U	0.00198		mg/Kg		08/30/22 12:16	09/01/22 00:00	1
m-Xylene & p-Xylene	<0.00396	U	0.00396		mg/Kg		08/30/22 12:16	09/01/22 00:00	1
o-Xylene	<0.00198	U	0.00198		mg/Kg		08/30/22 12:16	09/01/22 00:00	1
Xylenes, Total	<0.00396	U	0.00396		mg/Kg		08/30/22 12:16	09/01/22 00:00	1

Surrogate	*%Recovery*	*Qualifier*	*Limits*	*Prepared*	*Analyzed*	*Dil Fac*
4-Bromofluorobenzene (Surr)	*95*		*70 - 130*	*08/30/22 12:16*	*09/01/22 00:00*	*1*
1,4-Difluorobenzene (Surr)	*97*		*70 - 130*	*08/30/22 12:16*	*09/01/22 00:00*	*1*

Method: Total BTEX - Total BTEX Calculation

Analyte	Result	Qualifier	RL	MDL	Unit	D	Prepared	Analyzed	Dil Fac
Total BTEX	<0.00396	U	0.00396		mg/Kg			09/01/22 12:44	1

Method: 8015 NM - Diesel Range Organics (DRO) (GC)

Analyte	Result	Qualifier	RL	MDL	Unit	D	Prepared	Analyzed	Dil Fac
Total TPH	<49.9	U	49.9		mg/Kg			08/23/22 11:36	1

Method: 8015B NM - Diesel Range Organics (DRO) (GC)

Analyte	Result	Qualifier	RL	MDL	Unit	D	Prepared	Analyzed	Dil Fac
Gasoline Range Organics (GRO)-C6-C10	<49.9	U	49.9		mg/Kg		08/22/22 16:33	08/24/22 20:58	1
Diesel Range Organics (Over C10-C28)	<49.9	U	49.9		mg/Kg		08/22/22 16:33	08/24/22 20:58	1
Oil Range Organics (Over C28-C36)	<49.9	U	49.9		mg/Kg		08/22/22 16:33	08/24/22 20:58	1

Surrogate	*%Recovery*	*Qualifier*	*Limits*	*Prepared*	*Analyzed*	*Dil Fac*
1-Chlorooctane	*115*		*70 - 130*	*08/22/22 16:33*	*08/24/22 20:58*	*1*
o-Terphenyl	*113*		*70 - 130*	*08/22/22 16:33*	*08/24/22 20:58*	*1*

Client Sample Results

Client: Tetra Tech, Inc.
Project/Site: Kaiser SWD

Job ID: 890-2784-1
SDG: Lea County NM

Client Sample ID: SW-44 (4.5-8')

Lab Sample ID: 890-2784-34
Matrix: Solid
Date Collected: 08/18/22 00:00
Date Received: 08/19/22 08:00
Sample Depth: 4.5 - 8

Method: 300.0 - Anions, Ion Chromatography - Soluble

Analyte	Result	Qualifier	RL	MDL	Unit	D	Prepared	Analyzed	Dil Fac
Chloride	955	F2 F1	5.04		mg/Kg			08/29/22 14:49	1

Client Sample ID: SW-45 (0-8')

Lab Sample ID: 890-2784-35
Matrix: Solid
Date Collected: 08/18/22 00:00
Date Received: 08/19/22 08:00
Sample Depth: 0 - 8

Method: 8021B - Volatile Organic Compounds (GC)

Analyte	Result	Qualifier	RL	MDL	Unit	D	Prepared	Analyzed	Dil Fac
Benzene	<0.00201	U	0.00201		mg/Kg		08/30/22 12:16	09/01/22 00:20	1
Toluene	<0.00201	U	0.00201		mg/Kg		08/30/22 12:16	09/01/22 00:20	1
Ethylbenzene	0.0108		0.00201		mg/Kg		08/30/22 12:16	09/01/22 00:20	1
m-Xylene & p-Xylene	0.0209		0.00402		mg/Kg		08/30/22 12:16	09/01/22 00:20	1
o-Xylene	0.0251		0.00201		mg/Kg		08/30/22 12:16	09/01/22 00:20	1
Xylenes, Total	0.0460		0.00402		mg/Kg		08/30/22 12:16	09/01/22 00:20	1

Surrogate	*%Recovery*	*Qualifier*	*Limits*	*Prepared*	*Analyzed*	*Dil Fac*
4-Bromofluorobenzene (Surr)	*90*		*70 - 130*	*08/30/22 12:16*	*09/01/22 00:20*	*1*
1,4-Difluorobenzene (Surr)	*97*		*70 - 130*	*08/30/22 12:16*	*09/01/22 00:20*	*1*

Method: Total BTEX - Total BTEX Calculation

Analyte	Result	Qualifier	RL	MDL	Unit	D	Prepared	Analyzed	Dil Fac
Total BTEX	0.0568		0.00402		mg/Kg			09/01/22 12:44	1

Method: 8015 NM - Diesel Range Organics (DRO) (GC)

Analyte	Result	Qualifier	RL	MDL	Unit	D	Prepared	Analyzed	Dil Fac
Total TPH	1110		50.0		mg/Kg			08/23/22 11:36	1

Method: 8015B NM - Diesel Range Organics (DRO) (GC)

Analyte	Result	Qualifier	RL	MDL	Unit	D	Prepared	Analyzed	Dil Fac
Gasoline Range Organics (GRO)-C6-C10	79.7		50.0		mg/Kg		08/22/22 16:33	08/24/22 19:32	1
Diesel Range Organics (Over C10-C28)	1030		50.0		mg/Kg		08/22/22 16:33	08/24/22 19:32	1
Oil Range Organics (Over C28-C36)	<50.0	U	50.0		mg/Kg		08/22/22 16:33	08/24/22 19:32	1

Surrogate	*%Recovery*	*Qualifier*	*Limits*	*Prepared*	*Analyzed*	*Dil Fac*
1-Chlorooctane	*105*		*70 - 130*	*08/22/22 16:33*	*08/24/22 19:32*	*1*
o-Terphenyl	*99*		*70 - 130*	*08/22/22 16:33*	*08/24/22 19:32*	*1*

Method: 300.0 - Anions, Ion Chromatography - Soluble

Analyte	Result	Qualifier	RL	MDL	Unit	D	Prepared	Analyzed	Dil Fac
Chloride	679		5.02		mg/Kg			08/29/22 15:12	1

Client Sample Results

Client: Tetra Tech, Inc.
Project/Site: Kaiser SWD

Job ID: 890-2784-1
SDG: Lea County NM

Client Sample ID: SW-46 (0-5')

Lab Sample ID: 890-2784-36
Matrix: Solid
Date Collected: 08/18/22 00:00
Date Received: 08/19/22 08:00
Sample Depth: 0 - 5

Method: 8021B - Volatile Organic Compounds (GC)

Analyte	Result	Qualifier	RL	MDL	Unit	D	Prepared	Analyzed	Dil Fac
Benzene	<0.00200	U	0.00200		mg/Kg		08/30/22 12:16	09/01/22 00:41	1
Toluene	<0.00200	U	0.00200		mg/Kg		08/30/22 12:16	09/01/22 00:41	1
Ethylbenzene	<0.00200	U	0.00200		mg/Kg		08/30/22 12:16	09/01/22 00:41	1
m-Xylene & p-Xylene	<0.00400	U	0.00400		mg/Kg		08/30/22 12:16	09/01/22 00:41	1
o-Xylene	<0.00200	U	0.00200		mg/Kg		08/30/22 12:16	09/01/22 00:41	1
Xylenes, Total	<0.00400	U	0.00400		mg/Kg		08/30/22 12:16	09/01/22 00:41	1

Surrogate	*%Recovery*	*Qualifier*	*Limits*	*Prepared*	*Analyzed*	*Dil Fac*
4-Bromofluorobenzene (Surr)	*103*		*70 - 130*	*08/30/22 12:16*	*09/01/22 00:41*	*1*
1,4-Difluorobenzene (Surr)	*99*		*70 - 130*	*08/30/22 12:16*	*09/01/22 00:41*	*1*

Method: Total BTEX - Total BTEX Calculation

Analyte	Result	Qualifier	RL	MDL	Unit	D	Prepared	Analyzed	Dil Fac
Total BTEX	<0.00400	U	0.00400		mg/Kg			09/01/22 12:44	1

Method: 8015 NM - Diesel Range Organics (DRO) (GC)

Analyte	Result	Qualifier	RL	MDL	Unit	D	Prepared	Analyzed	Dil Fac
Total TPH	<49.9	U	49.9		mg/Kg			08/23/22 11:36	1

Method: 8015B NM - Diesel Range Organics (DRO) (GC)

Analyte	Result	Qualifier	RL	MDL	Unit	D	Prepared	Analyzed	Dil Fac
Gasoline Range Organics (GRO)-C6-C10	<49.9	U	49.9		mg/Kg		08/22/22 16:33	08/24/22 21:19	1
Diesel Range Organics (Over C10-C28)	<49.9	U	49.9		mg/Kg		08/22/22 16:33	08/24/22 21:19	1
Oil Range Organics (Over C28-C36)	<49.9	U	49.9		mg/Kg		08/22/22 16:33	08/24/22 21:19	1

Surrogate	*%Recovery*	*Qualifier*	*Limits*	*Prepared*	*Analyzed*	*Dil Fac*
1-Chlorooctane	*115*		*70 - 130*	*08/22/22 16:33*	*08/24/22 21:19*	*1*
o-Terphenyl	*113*		*70 - 130*	*08/22/22 16:33*	*08/24/22 21:19*	*1*

Method: 300.0 - Anions, Ion Chromatography - Soluble

Analyte	Result	Qualifier	RL	MDL	Unit	D	Prepared	Analyzed	Dil Fac
Chloride	**995**		25.0		mg/Kg			08/29/22 15:20	5

Client Sample ID: SW-47 (0-5')

Lab Sample ID: 890-2784-37
Matrix: Solid
Date Collected: 08/18/22 00:00
Date Received: 08/19/22 08:00
Sample Depth: 0 - 5

Method: 8021B - Volatile Organic Compounds (GC)

Analyte	Result	Qualifier	RL	MDL	Unit	D	Prepared	Analyzed	Dil Fac
Benzene	<0.00200	U	0.00200		mg/Kg		08/30/22 12:16	09/01/22 01:01	1
Toluene	<0.00200	U	0.00200		mg/Kg		08/30/22 12:16	09/01/22 01:01	1
Ethylbenzene	<0.00200	U	0.00200		mg/Kg		08/30/22 12:16	09/01/22 01:01	1
m-Xylene & p-Xylene	<0.00401	U	0.00401		mg/Kg		08/30/22 12:16	09/01/22 01:01	1
o-Xylene	<0.00200	U	0.00200		mg/Kg		08/30/22 12:16	09/01/22 01:01	1
Xylenes, Total	<0.00401	U	0.00401		mg/Kg		08/30/22 12:16	09/01/22 01:01	1

Surrogate	*%Recovery*	*Qualifier*	*Limits*	*Prepared*	*Analyzed*	*Dil Fac*
4-Bromofluorobenzene (Surr)	*93*		*70 - 130*	*08/30/22 12:16*	*09/01/22 01:01*	*1*

Client Sample Results

Client: Tetra Tech, Inc.
Project/Site: Kaiser SWD

Job ID: 890-2784-1
SDG: Lea County NM

Client Sample ID: SW-47 (0-5')

Lab Sample ID: 890-2784-37
Matrix: Solid
Date Collected: 08/18/22 00:00
Date Received: 08/19/22 08:00
Sample Depth: 0 - 5

Method: 8021B - Volatile Organic Compounds (GC) (Continued)

Surrogate	*%Recovery*	*Qualifier*	*Limits*	*Prepared*	*Analyzed*	*Dil Fac*
1,4-Difluorobenzene (Surr)	*92*		*70 - 130*	*08/30/22 12:16*	*09/01/22 01:01*	*1*

Method: Total BTEX - Total BTEX Calculation

Analyte	Result	Qualifier	RL	MDL	Unit	D	Prepared	Analyzed	Dil Fac
Total BTEX	<0.00401	U	0.00401		mg/Kg			09/01/22 12:44	1

Method: 8015 NM - Diesel Range Organics (DRO) (GC)

Analyte	Result	Qualifier	RL	MDL	Unit	D	Prepared	Analyzed	Dil Fac
Total TPH	<50.0	U	50.0		mg/Kg			08/23/22 11:36	1

Method: 8015B NM - Diesel Range Organics (DRO) (GC)

Analyte	Result	Qualifier	RL	MDL	Unit	D	Prepared	Analyzed	Dil Fac
Gasoline Range Organics (GRO)-C6-C10	<50.0	U	50.0		mg/Kg		08/22/22 16:33	08/24/22 21:41	1
Diesel Range Organics (Over C10-C28)	<50.0	U	50.0		mg/Kg		08/22/22 16:33	08/24/22 21:41	1
OII Range Organics (Over C28-C36)	<50.0	U	50.0		mg/Kg		08/22/22 16:33	08/24/22 21:41	1

Surrogate	*%Recovery*	*Qualifier*	*Limits*	*Prepared*	*Analyzed*	*Dil Fac*
1-Chlorooctane	*116*		*70 - 130*	*08/22/22 16:33*	*08/24/22 21:41*	*1*
o-Terphenyl	*112*		*70 - 130*	*08/22/22 16:33*	*08/24/22 21:41*	*1*

Method: 300.0 - Anions, Ion Chromatography - Soluble

Analyte	Result	Qualifier	RL	MDL	Unit	D	Prepared	Analyzed	Dil Fac
Chloride	**558**		4.98		mg/Kg			08/29/22 15:28	1

Client Sample ID: SW-48 (6-8')

Lab Sample ID: 890-2784-38
Matrix: Solid
Date Collected: 08/18/22 00:00
Date Received: 08/19/22 08:00
Sample Depth: 6 - 8

Method: 8021B - Volatile Organic Compounds (GC)

Analyte	Result	Qualifier	RL	MDL	Unit	D	Prepared	Analyzed	Dil Fac
Benzene	<0.00199	U	0.00199		mg/Kg		08/30/22 12:16	09/01/22 01:21	1
Toluene	<0.00199	U	0.00199		mg/Kg		08/30/22 12:16	09/01/22 01:21	1
Ethylbenzene	<0.00199	U	0.00199		mg/Kg		08/30/22 12:16	09/01/22 01:21	1
m-Xylene & p-Xylene	<0.00398	U	0.00398		mg/Kg		08/30/22 12:16	09/01/22 01:21	1
o-Xylene	<0.00199	U	0.00199		mg/Kg		08/30/22 12:16	09/01/22 01:21	1
Xylenes, Total	<0.00398	U	0.00398		mg/Kg		08/30/22 12:16	09/01/22 01:21	1

Surrogate	*%Recovery*	*Qualifier*	*Limits*	*Prepared*	*Analyzed*	*Dil Fac*
4-Bromofluorobenzene (Surr)	*99*		*70 - 130*	*08/30/22 12:16*	*09/01/22 01:21*	*1*
1,4-Difluorobenzene (Surr)	*97*		*70 - 130*	*08/30/22 12:16*	*09/01/22 01:21*	*1*

Method: Total BTEX - Total BTEX Calculation

Analyte	Result	Qualifier	RL	MDL	Unit	D	Prepared	Analyzed	Dil Fac
Total BTEX	<0.00398	U	0.00398		mg/Kg			09/01/22 12:44	1

Method: 8015 NM - Diesel Range Organics (DRO) (GC)

Analyte	Result	Qualifier	RL	MDL	Unit	D	Prepared	Analyzed	Dil Fac
Total TPH	**117**		50.0		mg/Kg			08/23/22 11:36	1

Client Sample Results

Client: Tetra Tech, Inc.
Project/Site: Kaiser SWD

Job ID: 890-2784-1
SDG: Lea County NM

Client Sample ID: SW-48 (6-8')

Lab Sample ID: 890-2784-38
Matrix: Solid
Date Collected: 08/18/22 00:00
Date Received: 08/19/22 08:00
Sample Depth: 6 - 8

Method: 8015B NM - Diesel Range Organics (DRO) (GC)

Analyte	Result	Qualifier	RL	MDL	Unit	D	Prepared	Analyzed	Dil Fac
Gasoline Range Organics (GRO)-C6-C10	<50.0	U	50.0		mg/Kg		08/22/22 16:33	08/24/22 19:53	1
Diesel Range Organics (Over C10-C28)	**117**		50.0		mg/Kg		08/22/22 16:33	08/24/22 19:53	1
Oil Range Organics (Over C28-C36)	<50.0	U	50.0		mg/Kg		08/22/22 16:33	08/24/22 19:53	1

Surrogate	*%Recovery*	*Qualifier*	*Limits*	*Prepared*	*Analyzed*	*Dil Fac*
1-Chlorooctane	*99*		*70 - 130*	*08/22/22 16:33*	*08/24/22 19:53*	*1*
o-Terphenyl	*98*		*70 - 130*	*08/22/22 16:33*	*08/24/22 19:53*	*1*

Method: 300.0 - Anions, Ion Chromatography - Soluble

Analyte	Result	Qualifier	RL	MDL	Unit	D	Prepared	Analyzed	Dil Fac
Chloride	**70.5**		4.99		mg/Kg			08/29/22 15:36	1

Client Sample ID: SW-49 (4.5-6')

Lab Sample ID: 890-2784-39
Matrix: Solid
Date Collected: 08/18/22 00:00
Date Received: 08/19/22 08:00
Sample Depth: 4.5 - 6

Method: 8021B - Volatile Organic Compounds (GC)

Analyte	Result	Qualifier	RL	MDL	Unit	D	Prepared	Analyzed	Dil Fac
Benzene	<0.00198	U	0.00198		mg/Kg		08/30/22 12:16	09/01/22 01:42	1
Toluene	<0.00198	U	0.00198		mg/Kg		08/30/22 12:16	09/01/22 01:42	1
Ethylbenzene	<0.00198	U	0.00198		mg/Kg		08/30/22 12:16	09/01/22 01:42	1
m-Xylene & p-Xylene	<0.00397	U	0.00397		mg/Kg		08/30/22 12:16	09/01/22 01:42	1
o-Xylene	<0.00198	U	0.00198		mg/Kg		08/30/22 12:16	09/01/22 01:42	1
Xylenes, Total	<0.00397	U	0.00397		mg/Kg		08/30/22 12:16	09/01/22 01:42	1

Surrogate	*%Recovery*	*Qualifier*	*Limits*	*Prepared*	*Analyzed*	*Dil Fac*
4-Bromofluorobenzene (Surr)	*99*		*70 - 130*	*08/30/22 12:16*	*09/01/22 01:42*	*1*
1,4-Difluorobenzene (Surr)	*104*		*70 - 130*	*08/30/22 12:16*	*09/01/22 01:42*	*1*

Method: Total BTEX - Total BTEX Calculation

Analyte	Result	Qualifier	RL	MDL	Unit	D	Prepared	Analyzed	Dil Fac
Total BTEX	<0.00397	U	0.00397		mg/Kg			09/01/22 12:44	1

Method: 8015 NM - Diesel Range Organics (DRO) (GC)

Analyte	Result	Qualifier	RL	MDL	Unit	D	Prepared	Analyzed	Dil Fac
Total TPH	**264**		50.0		mg/Kg			08/23/22 11:36	1

Method: 8015B NM - Diesel Range Organics (DRO) (GC)

Analyte	Result	Qualifier	RL	MDL	Unit	D	Prepared	Analyzed	Dil Fac
Gasoline Range Organics (GRO)-C6-C10	<50.0	U	50.0		mg/Kg		08/22/22 16:33	08/24/22 19:10	1
Diesel Range Organics (Over C10-C28)	**264**		50.0		mg/Kg		08/22/22 16:33	08/24/22 19:10	1
Oil Range Organics (Over C28-C36)	<50.0	U	50.0		mg/Kg		08/22/22 16:33	08/24/22 19:10	1

Surrogate	*%Recovery*	*Qualifier*	*Limits*	*Prepared*	*Analyzed*	*Dil Fac*
1-Chlorooctane	*101*		*70 - 130*	*08/22/22 16:33*	*08/24/22 19:10*	*1*
o-Terphenyl	*98*		*70 - 130*	*08/22/22 16:33*	*08/24/22 19:10*	*1*

Eurofins Carlsbad

Client Sample Results

Client: Tetra Tech, Inc.
Project/Site: Kaiser SWD

Job ID: 890-2784-1
SDG: Lea County NM

Client Sample ID: SW-49 (4.5-6')

Lab Sample ID: 890-2784-39
Matrix: Solid
Date Collected: 08/18/22 00:00
Date Received: 08/19/22 08:00
Sample Depth: 4.5 - 6

Method: 300.0 - Anions, Ion Chromatography - Soluble

Analyte	Result	Qualifier	RL	MDL	Unit	D	Prepared	Analyzed	Dil Fac
Chloride	975		25.0		mg/Kg			08/29/22 15:59	5

Client Sample ID: SW-53 (0-8')

Lab Sample ID: 890-2784-40
Matrix: Solid
Date Collected: 08/18/22 00:00
Date Received: 08/19/22 08:00
Sample Depth: 0 - 8

Method: 8021B - Volatile Organic Compounds (GC)

Analyte	Result	Qualifier	RL	MDL	Unit	D	Prepared	Analyzed	Dil Fac
Benzene	<0.00199	U	0.00199		mg/Kg		08/30/22 12:16	09/01/22 02:02	1
Toluene	<0.00199	U	0.00199		mg/Kg		08/30/22 12:16	09/01/22 02:02	1
Ethylbenzene	<0.00199	U	0.00199		mg/Kg		08/30/22 12:16	09/01/22 02:02	1
m-Xylene & p-Xylene	<0.00398	U	0.00398		mg/Kg		08/30/22 12:16	09/01/22 02:02	1
o-Xylene	<0.00199	U	0.00199		mg/Kg		08/30/22 12:16	09/01/22 02:02	1
Xylenes, Total	<0.00398	U	0.00398		mg/Kg		08/30/22 12:16	09/01/22 02:02	1

Surrogate	*%Recovery*	*Qualifier*	*Limits*	*Prepared*	*Analyzed*	*Dil Fac*
4-Bromofluorobenzene (Surr)	*95*		*70 - 130*	*08/30/22 12:16*	*09/01/22 02:02*	*1*
1,4-Difluorobenzene (Surr)	*100*		*70 - 130*	*08/30/22 12:16*	*09/01/22 02:02*	*1*

Method: Total BTEX - Total BTEX Calculation

Analyte	Result	Qualifier	RL	MDL	Unit	D	Prepared	Analyzed	Dil Fac
Total BTEX	<0.00398	U	0.00398		mg/Kg			09/01/22 12:44	1

Method: 8015 NM - Diesel Range Organics (DRO) (GC)

Analyte	Result	Qualifier	RL	MDL	Unit	D	Prepared	Analyzed	Dil Fac
Total TPH	<49.9	U	49.9		mg/Kg			08/23/22 11:36	1

Method: 8015B NM - Diesel Range Organics (DRO) (GC)

Analyte	Result	Qualifier	RL	MDL	Unit	D	Prepared	Analyzed	Dil Fac
Gasoline Range Organics (GRO)-C6-C10	<49.9	U	49.9		mg/Kg		08/22/22 16:33	08/24/22 22:02	1
Diesel Range Organics (Over C10-C28)	<49.9	U	49.9		mg/Kg		08/22/22 16:33	08/24/22 22:02	1
Oil Range Organics (Over C28-C36)	<49.9	U	49.9		mg/Kg		08/22/22 16:33	08/24/22 22:02	1

Surrogate	*%Recovery*	*Qualifier*	*Limits*	*Prepared*	*Analyzed*	*Dil Fac*
1-Chlorooctane	*109*		*70 - 130*	*08/22/22 16:33*	*08/24/22 22:02*	*1*
o-Terphenyl	*106*		*70 - 130*	*08/22/22 16:33*	*08/24/22 22:02*	*1*

Method: 300.0 - Anions, Ion Chromatography - Soluble

Analyte	Result	Qualifier	RL	MDL	Unit	D	Prepared	Analyzed	Dil Fac
Chloride	2180		25.1		mg/Kg			08/29/22 16:07	5

Client Sample Results

Client: Tetra Tech, Inc.
Project/Site: Kaiser SWD

Job ID: 890-2784-1
SDG: Lea County NM

Client Sample ID: SW-54 (0-4.5')

Lab Sample ID: 890-2784-41
Matrix: Solid
Date Collected: 08/18/22 00:00
Date Received: 08/19/22 08:00
Sample Depth: 0 - 4.5

Method: 8021B - Volatile Organic Compounds (GC)

Analyte	Result	Qualifier	RL	MDL	Unit	D	Prepared	Analyzed	Dil Fac
Benzene	<0.00202	U	0.00202		mg/Kg		08/30/22 12:29	09/01/22 05:39	1
Toluene	<0.00202	U	0.00202		mg/Kg		08/30/22 12:29	09/01/22 05:39	1
Ethylbenzene	<0.00202	U	0.00202		mg/Kg		08/30/22 12:29	09/01/22 05:39	1
m-Xylene & p-Xylene	<0.00403	U	0.00403		mg/Kg		08/30/22 12:29	09/01/22 05:39	1
o-Xylene	<0.00202	U	0.00202		mg/Kg		08/30/22 12:29	09/01/22 05:39	1
Xylenes, Total	<0.00403	U	0.00403		mg/Kg		08/30/22 12:29	09/01/22 05:39	1

Surrogate	*%Recovery*	*Qualifier*	*Limits*	*Prepared*	*Analyzed*	*Dil Fac*
4-Bromofluorobenzene (Surr)	*94*		*70 - 130*	*08/30/22 12:29*	*09/01/22 05:39*	*1*
1,4-Difluorobenzene (Surr)	*101*		*70 - 130*	*08/30/22 12:29*	*09/01/22 05:39*	*1*

Method: Total BTEX - Total BTEX Calculation

Analyte	Result	Qualifier	RL	MDL	Unit	D	Prepared	Analyzed	Dil Fac
Total BTEX	<0.00403	U	0.00403		mg/Kg			09/01/22 12:44	1

Method: 8015 NM - Diesel Range Organics (DRO) (GC)

Analyte	Result	Qualifier	RL	MDL	Unit	D	Prepared	Analyzed	Dil Fac
Total TPH	<50.0	U	50.0		mg/Kg			08/23/22 11:36	1

Method: 8015B NM - Diesel Range Organics (DRO) (GC)

Analyte	Result	Qualifier	RL	MDL	Unit	D	Prepared	Analyzed	Dil Fac
Gasoline Range Organics (GRO)-C6-C10	<50.0	U	50.0		mg/Kg		08/23/22 10:46	08/24/22 23:07	1
Diesel Range Organics (Over C10-C28)	<50.0	U	50.0		mg/Kg		08/23/22 10:46	08/24/22 23:07	1
Oil Range Organics (Over C28-C36)	<50.0	U	50.0		mg/Kg		08/23/22 10:46	08/24/22 23:07	1

Surrogate	*%Recovery*	*Qualifier*	*Limits*	*Prepared*	*Analyzed*	*Dil Fac*
1-Chlorooctane	*91*		*70 - 130*	*08/23/22 10:46*	*08/24/22 23:07*	*1*
o-Terphenyl	*95*		*70 - 130*	*08/23/22 10:46*	*08/24/22 23:07*	*1*

Method: 300.0 - Anions, Ion Chromatography - Soluble

Analyte	Result	Qualifier	RL	MDL	Unit	D	Prepared	Analyzed	Dil Fac
Chloride	**717**		5.01		mg/Kg			08/29/22 16:15	1

Client Sample ID: SW-55 (4.5-8')

Lab Sample ID: 890-2784-42
Matrix: Solid
Date Collected: 08/18/22 00:00
Date Received: 08/19/22 08:00
Sample Depth: 4.5 - 8

Method: 8021B - Volatile Organic Compounds (GC)

Analyte	Result	Qualifier	RL	MDL	Unit	D	Prepared	Analyzed	Dil Fac
Benzene	<0.00197	U	0.00197		mg/Kg		08/30/22 12:29	09/01/22 06:00	1
Toluene	<0.00197	U	0.00197		mg/Kg		08/30/22 12:29	09/01/22 06:00	1
Ethylbenzene	<0.00197	U	0.00197		mg/Kg		08/30/22 12:29	09/01/22 06:00	1
m-Xylene & p-Xylene	<0.00394	U	0.00394		mg/Kg		08/30/22 12:29	09/01/22 06:00	1
o-Xylene	<0.00197	U	0.00197		mg/Kg		08/30/22 12:29	09/01/22 06:00	1
Xylenes, Total	<0.00394	U	0.00394		mg/Kg		08/30/22 12:29	09/01/22 06:00	1

Surrogate	*%Recovery*	*Qualifier*	*Limits*	*Prepared*	*Analyzed*	*Dil Fac*
4-Bromofluorobenzene (Surr)	*92*		*70 - 130*	*08/30/22 12:29*	*09/01/22 06:00*	*1*

Client Sample Results

Client: Tetra Tech, Inc.
Project/Site: Kaiser SWD

Job ID: 890-2784-1
SDG: Lea County NM

Client Sample ID: SW-55 (4.5-8')

Lab Sample ID: 890-2784-42
Matrix: Solid
Date Collected: 08/18/22 00:00
Date Received: 08/19/22 08:00
Sample Depth: 4.5 - 8

Method: 8021B - Volatile Organic Compounds (GC) (Continued)

Surrogate	%Recovery	Qualifier	Limits	Prepared	Analyzed	Dil Fac
1,4-Difluorobenzene (Surr)	*100*		*70 - 130*	*08/30/22 12:29*	*09/01/22 06:00*	*1*

Method: Total BTEX - Total BTEX Calculation

Analyte	Result	Qualifier	RL	MDL	Unit	D	Prepared	Analyzed	Dil Fac
Total BTEX	<0.00394	U	0.00394		mg/Kg			09/01/22 12:44	1

Method: 8015 NM - Diesel Range Organics (DRO) (GC)

Analyte	Result	Qualifier	RL	MDL	Unit	D	Prepared	Analyzed	Dil Fac
Total TPH	<50.0	U	50.0		mg/Kg			08/23/22 11:36	1

Method: 8015B NM - Diesel Range Organics (DRO) (GC)

Analyte	Result	Qualifier	RL	MDL	Unit	D	Prepared	Analyzed	Dil Fac
Gasoline Range Organics (GRO)-C6-C10	<50.0	U	50.0		mg/Kg		08/23/22 10:46	08/24/22 23:29	1
Diesel Range Organics (Over C10-C28)	<50.0	U	50.0		mg/Kg		08/23/22 10:46	08/24/22 23:29	1
OII Range Organics (Over C28-C36)	<50.0	U	50.0		mg/Kg		08/23/22 10:46	08/24/22 23:29	1

Surrogate	%Recovery	Qualifier	Limits	Prepared	Analyzed	Dil Fac
1-Chlorooctane	*74*		*70 - 130*	*08/23/22 10:46*	*08/24/22 23:29*	*1*
o-Terphenyl	*76*		*70 - 130*	*08/23/22 10:46*	*08/24/22 23:29*	*1*

Method: 300.0 - Anions, Ion Chromatography - Soluble

Analyte	Result	Qualifier	RL	MDL	Unit	D	Prepared	Analyzed	Dil Fac
Chloride	**1730**		25.2		mg/Kg			08/29/22 16:23	5

Client Sample ID: SW-56 (0-4.5')

Lab Sample ID: 890-2784-43
Matrix: Solid
Date Collected: 08/18/22 00:00
Date Received: 08/19/22 08:00
Sample Depth: 0 - 4.5

Method: 8021B - Volatile Organic Compounds (GC)

Analyte	Result	Qualifier	RL	MDL	Unit	D	Prepared	Analyzed	Dil Fac
Benzene	<0.00200	U	0.00200		mg/Kg		08/30/22 12:29	09/01/22 06:20	1
Toluene	<0.00200	U	0.00200		mg/Kg		08/30/22 12:29	09/01/22 06:20	1
Ethylbenzene	<0.00200	U	0.00200		mg/Kg		08/30/22 12:29	09/01/22 06:20	1
m-Xylene & p-Xylene	<0.00399	U	0.00399		mg/Kg		08/30/22 12:29	09/01/22 06:20	1
o-Xylene	<0.00200	U	0.00200		mg/Kg		08/30/22 12:29	09/01/22 06:20	1
Xylenes, Total	<0.00399	U	0.00399		mg/Kg		08/30/22 12:29	09/01/22 06:20	1

Surrogate	%Recovery	Qualifier	Limits	Prepared	Analyzed	Dil Fac
4-Bromofluorobenzene (Surr)	*91*		*70 - 130*	*08/30/22 12:29*	*09/01/22 06:20*	*1*
1,4-Difluorobenzene (Surr)	*102*		*70 - 130*	*08/30/22 12:29*	*09/01/22 06:20*	*1*

Method: Total BTEX - Total BTEX Calculation

Analyte	Result	Qualifier	RL	MDL	Unit	D	Prepared	Analyzed	Dil Fac
Total BTEX	<0.00399	U	0.00399		mg/Kg			09/01/22 12:44	1

Method: 8015 NM - Diesel Range Organics (DRO) (GC)

Analyte	Result	Qualifier	RL	MDL	Unit	D	Prepared	Analyzed	Dil Fac
Total TPH	<49.9	U	49.9		mg/Kg			08/23/22 11:36	1

Eurofins Carlsbad

Client Sample Results

Client: Tetra Tech, Inc.
Project/Site: Kaiser SWD

Job ID: 890-2784-1
SDG: Lea County NM

Client Sample ID: SW-56 (0-4.5')

Lab Sample ID: 890-2784-43
Matrix: Solid
Date Collected: 08/18/22 00:00
Date Received: 08/19/22 08:00
Sample Depth: 0 - 4.5

Method: 8015B NM - Diesel Range Organics (DRO) (GC)

Analyte	Result	Qualifier	RL	MDL	Unit	D	Prepared	Analyzed	Dil Fac
Gasoline Range Organics (GRO)-C6-C10	<49.9	U	49.9		mg/Kg		08/23/22 10:46	08/24/22 23:51	1
Diesel Range Organics (Over C10-C28)	<49.9	U	49.9		mg/Kg		08/23/22 10:46	08/24/22 23:51	1
Oil Range Organics (Over C28-C36)	<49.9	U	49.9		mg/Kg		08/23/22 10:46	08/24/22 23:51	1

Surrogate	*%Recovery*	*Qualifier*	*Limits*	*Prepared*	*Analyzed*	*Dil Fac*
1-Chlorooctane	*82*		*70 - 130*	*08/23/22 10:46*	*08/24/22 23:51*	*1*
o-Terphenyl	*88*		*70 - 130*	*08/23/22 10:46*	*08/24/22 23:51*	*1*

Method: 300.0 - Anions, Ion Chromatography - Soluble

Analyte	Result	Qualifier	RL	MDL	Unit	D	Prepared	Analyzed	Dil Fac
Chloride	**1120**		5.03		mg/Kg			08/29/22 16:31	1

Client Sample ID: SW-57 (6-8')

Lab Sample ID: 890-2784-44
Matrix: Solid
Date Collected: 08/18/22 00:00
Date Received: 08/19/22 08:00
Sample Depth: 6 - 8

Method: 8021B - Volatile Organic Compounds (GC)

Analyte	Result	Qualifier	RL	MDL	Unit	D	Prepared	Analyzed	Dil Fac
Benzene	<0.00199	U	0.00199		mg/Kg		08/30/22 12:29	09/01/22 06:40	1
Toluene	<0.00199	U	0.00199		mg/Kg		08/30/22 12:29	09/01/22 06:40	1
Ethylbenzene	<0.00199	U	0.00199		mg/Kg		08/30/22 12:29	09/01/22 06:40	1
m-Xylene & p-Xylene	<0.00398	U	0.00398		mg/Kg		08/30/22 12:29	09/01/22 06:40	1
o-Xylene	<0.00199	U	0.00199		mg/Kg		08/30/22 12:29	09/01/22 06:40	1
Xylenes, Total	<0.00398	U	0.00398		mg/Kg		08/30/22 12:29	09/01/22 06:40	1

Surrogate	*%Recovery*	*Qualifier*	*Limits*	*Prepared*	*Analyzed*	*Dil Fac*
4-Bromofluorobenzene (Surr)	*88*		*70 - 130*	*08/30/22 12:29*	*09/01/22 06:40*	*1*
1,4-Difluorobenzene (Surr)	*104*		*70 - 130*	*08/30/22 12:29*	*09/01/22 06:40*	*1*

Method: Total BTEX - Total BTEX Calculation

Analyte	Result	Qualifier	RL	MDL	Unit	D	Prepared	Analyzed	Dil Fac
Total BTEX	<0.00398	U	0.00398		mg/Kg			09/01/22 12:44	1

Method: 8015 NM - Diesel Range Organics (DRO) (GC)

Analyte	Result	Qualifier	RL	MDL	Unit	D	Prepared	Analyzed	Dil Fac
Total TPH	<49.9	U	49.9		mg/Kg			08/23/22 11:36	1

Method: 8015B NM - Diesel Range Organics (DRO) (GC)

Analyte	Result	Qualifier	RL	MDL	Unit	D	Prepared	Analyzed	Dil Fac
Gasoline Range Organics (GRO)-C6-C10	<49.9	U	49.9		mg/Kg		08/23/22 10:46	08/25/22 00:12	1
Diesel Range Organics (Over C10-C28)	<49.9	U	49.9		mg/Kg		08/23/22 10:46	08/25/22 00:12	1
Oil Range Organics (Over C28-C36)	<49.9	U	49.9		mg/Kg		08/23/22 10:46	08/25/22 00:12	1

Surrogate	*%Recovery*	*Qualifier*	*Limits*	*Prepared*	*Analyzed*	*Dil Fac*
1-Chlorooctane	*93*		*70 - 130*	*08/23/22 10:46*	*08/25/22 00:12*	*1*
o-Terphenyl	*100*		*70 - 130*	*08/23/22 10:46*	*08/25/22 00:12*	*1*

Client Sample Results

Client: Tetra Tech, Inc.
Project/Site: Kaiser SWD

Job ID: 890-2784-1
SDG: Lea County NM

Client Sample ID: SW-57 (6-8')

Lab Sample ID: 890-2784-44
Matrix: Solid
Date Collected: 08/18/22 00:00
Date Received: 08/19/22 08:00
Sample Depth: 6 - 8

Method: 300.0 - Anions, Ion Chromatography - Soluble

Analyte	Result	Qualifier	RL	MDL	Unit	D	Prepared	Analyzed	Dil Fac
Chloride	**65.5**		5.00		mg/Kg			08/29/22 16:39	1

Client Sample ID: SW-58 (6-8')

Lab Sample ID: 890-2784-45
Matrix: Solid
Date Collected: 08/18/22 00:00
Date Received: 08/19/22 08:00
Sample Depth: 6 - 8

Method: 8021B - Volatile Organic Compounds (GC)

Analyte	Result	Qualifier	RL	MDL	Unit	D	Prepared	Analyzed	Dil Fac
Benzene	<0.0100	U	0.0100		mg/Kg		08/30/22 12:29	09/01/22 09:42	5
Toluene	<0.0100	U	0.0100		mg/Kg		08/30/22 12:29	09/01/22 09:42	5
Ethylbenzene	<0.0100	U	0.0100		mg/Kg		08/30/22 12:29	09/01/22 09:42	5
m-Xylene & p-Xylene	<0.0200	U	0.0200		mg/Kg		08/30/22 12:29	09/01/22 09:42	5
o-Xylene	<0.0100	U	0.0100		mg/Kg		08/30/22 12:29	09/01/22 09:42	5
Xylenes, Total	<0.0200	U	0.0200		mg/Kg		08/30/22 12:29	09/01/22 09:42	5

Surrogate	*%Recovery*	*Qualifier*	*Limits*	*Prepared*	*Analyzed*	*Dil Fac*
4-Bromofluorobenzene (Surr)	*45*	*S1-*	*70 - 130*	*08/30/22 12:29*	*09/01/22 09:42*	*5*
1,4-Difluorobenzene (Surr)	*127*		*70 - 130*	*08/30/22 12:29*	*09/01/22 09:42*	*5*

Method: Total BTEX - Total BTEX Calculation

Analyte	Result	Qualifier	RL	MDL	Unit	D	Prepared	Analyzed	Dil Fac
Total BTEX	<0.0200	U	0.0200		mg/Kg			09/01/22 12:44	1

Method: 8015 NM - Diesel Range Organics (DRO) (GC)

Analyte	Result	Qualifier	RL	MDL	Unit	D	Prepared	Analyzed	Dil Fac
Total TPH	**8970**		49.8		mg/Kg			08/23/22 11:36	1

Method: 8015B NM - Diesel Range Organics (DRO) (GC)

Analyte	Result	Qualifier	RL	MDL	Unit	D	Prepared	Analyzed	Dil Fac
Gasoline Range Organics (GRO)-C6-C10	<49.8	U	49.8		mg/Kg		08/23/22 10:46	08/25/22 00:33	1
Diesel Range Organics (Over C10-C28)	**7350**		49.8		mg/Kg		08/23/22 10:46	08/25/22 00:33	1
Oil Range Organics (Over C28-C36)	**1620**		49.8		mg/Kg		08/23/22 10:46	08/25/22 00:33	1

Surrogate	*%Recovery*	*Qualifier*	*Limits*	*Prepared*	*Analyzed*	*Dil Fac*
1-Chlorooctane	*93*		*70 - 130*	*08/23/22 10:46*	*08/25/22 00:33*	*1*
o-Terphenyl	*96*		*70 - 130*	*08/23/22 10:46*	*08/25/22 00:33*	*1*

Method: 300.0 - Anions, Ion Chromatography - Soluble

Analyte	Result	Qualifier	RL	MDL	Unit	D	Prepared	Analyzed	Dil Fac
Chloride	**202**		4.99		mg/Kg			08/29/22 17:03	1

Client Sample Results

Client: Tetra Tech, Inc.
Project/Site: Kaiser SWD

Job ID: 890-2784-1
SDG: Lea County NM

Client Sample ID: SW-59 (6-8')

Lab Sample ID: 890-2784-46
Matrix: Solid
Date Collected: 08/18/22 00:00
Date Received: 08/19/22 08:00
Sample Depth: 6 - 8

Method: 8021B - Volatile Organic Compounds (GC)

Analyte	Result	Qualifier	RL	MDL	Unit	D	Prepared	Analyzed	Dil Fac
Benzene	<0.00201	U	0.00201		mg/Kg		08/30/22 12:29	09/01/22 07:01	1
Toluene	<0.00201	U	0.00201		mg/Kg		08/30/22 12:29	09/01/22 07:01	1
Ethylbenzene	<0.00201	U	0.00201		mg/Kg		08/30/22 12:29	09/01/22 07:01	1
m-Xylene & p-Xylene	<0.00402	U	0.00402		mg/Kg		08/30/22 12:29	09/01/22 07:01	1
o-Xylene	<0.00201	U	0.00201		mg/Kg		08/30/22 12:29	09/01/22 07:01	1
Xylenes, Total	<0.00402	U	0.00402		mg/Kg		08/30/22 12:29	09/01/22 07:01	1

Surrogate	*%Recovery*	*Qualifier*	*Limits*	*Prepared*	*Analyzed*	*Dil Fac*
4-Bromofluorobenzene (Surr)	*91*		*70 - 130*	*08/30/22 12:29*	*09/01/22 07:01*	*1*
1,4-Difluorobenzene (Surr)	*99*		*70 - 130*	*08/30/22 12:29*	*09/01/22 07:01*	*1*

Method: Total BTEX - Total BTEX Calculation

Analyte	Result	Qualifier	RL	MDL	Unit	D	Prepared	Analyzed	Dil Fac
Total BTEX	<0.00402	U	0.00402		mg/Kg			09/01/22 12:44	1

Method: 8015 NM - Diesel Range Organics (DRO) (GC)

Analyte	Result	Qualifier	RL	MDL	Unit	D	Prepared	Analyzed	Dil Fac
Total TPH	<50.0	U	50.0		mg/Kg			08/23/22 11:36	1

Method: 8015B NM - Diesel Range Organics (DRO) (GC)

Analyte	Result	Qualifier	RL	MDL	Unit	D	Prepared	Analyzed	Dil Fac
Gasoline Range Organics (GRO)-C6-C10	<50.0	U	50.0		mg/Kg		08/23/22 10:46	08/25/22 00:54	1
Diesel Range Organics (Over C10-C28)	<50.0	U	50.0		mg/Kg		08/23/22 10:46	08/25/22 00:54	1
Oil Range Organics (Over C28-C36)	<50.0	U	50.0		mg/Kg		08/23/22 10:46	08/25/22 00:54	1

Surrogate	*%Recovery*	*Qualifier*	*Limits*	*Prepared*	*Analyzed*	*Dil Fac*
1-Chlorooctane	*114*		*70 - 130*	*08/23/22 10:46*	*08/25/22 00:54*	*1*
o-Terphenyl	*115*		*70 - 130*	*08/23/22 10:46*	*08/25/22 00:54*	*1*

Method: 300.0 - Anions, Ion Chromatography - Soluble

Analyte	Result	Qualifier	RL	MDL	Unit	D	Prepared	Analyzed	Dil Fac
Chloride	**40.5**		4.97		mg/Kg			08/29/22 17:10	1

Client Sample ID: SW-60 (0-13')

Lab Sample ID: 890-2784-47
Matrix: Solid
Date Collected: 08/18/22 00:00
Date Received: 08/19/22 08:00
Sample Depth: 0 - 13

Method: 8021B - Volatile Organic Compounds (GC)

Analyte	Result	Qualifier	RL	MDL	Unit	D	Prepared	Analyzed	Dil Fac
Benzene	<0.00201	U	0.00201		mg/Kg		08/30/22 12:29	09/01/22 07:21	1
Toluene	<0.00201	U	0.00201		mg/Kg		08/30/22 12:29	09/01/22 07:21	1
Ethylbenzene	<0.00201	U	0.00201		mg/Kg		08/30/22 12:29	09/01/22 07:21	1
m-Xylene & p-Xylene	<0.00402	U	0.00402		mg/Kg		08/30/22 12:29	09/01/22 07:21	1
o-Xylene	<0.00201	U	0.00201		mg/Kg		08/30/22 12:29	09/01/22 07:21	1
Xylenes, Total	<0.00402	U	0.00402		mg/Kg		08/30/22 12:29	09/01/22 07:21	1

Surrogate	*%Recovery*	*Qualifier*	*Limits*	*Prepared*	*Analyzed*	*Dil Fac*
4-Bromofluorobenzene (Surr)	*94*		*70 - 130*	*08/30/22 12:29*	*09/01/22 07:21*	*1*

Client Sample Results

Client: Tetra Tech, Inc.
Project/Site: Kaiser SWD

Job ID: 890-2784-1
SDG: Lea County NM

Client Sample ID: SW-60 (0-13')

Lab Sample ID: 890-2784-47
Matrix: Solid
Date Collected: 08/18/22 00:00
Date Received: 08/19/22 08:00
Sample Depth: 0 - 13

Method: 8021B - Volatile Organic Compounds (GC) (Continued)

Surrogate	%Recovery	Qualifier	Limits	Prepared	Analyzed	Dil Fac
1,4-Difluorobenzene (Surr)	*99*		*70 - 130*	*08/30/22 12:29*	*09/01/22 07:21*	*1*

Method: Total BTEX - Total BTEX Calculation

Analyte	Result	Qualifier	RL	MDL	Unit	D	Prepared	Analyzed	Dil Fac
Total BTEX	<0.00402	U	0.00402		mg/Kg			09/01/22 12:44	1

Method: 8015 NM - Diesel Range Organics (DRO) (GC)

Analyte	Result	Qualifier	RL	MDL	Unit	D	Prepared	Analyzed	Dil Fac
Total TPH	<49.9	U	49.9		mg/Kg			08/23/22 11:36	1

Method: 8015B NM - Diesel Range Organics (DRO) (GC)

Analyte	Result	Qualifier	RL	MDL	Unit	D	Prepared	Analyzed	Dil Fac
Gasoline Range Organics (GRO)-C6-C10	<49.9	U	49.9		mg/Kg		08/23/22 10:46	08/25/22 01:16	1
Diesel Range Organics (Over C10-C28)	<49.9	U	49.9		mg/Kg		08/23/22 10:46	08/25/22 01:16	1
OII Range Organics (Over C28-C36)	<49.9	U	49.9		mg/Kg		08/23/22 10:46	08/25/22 01:16	1

Surrogate	%Recovery	Qualifier	Limits	Prepared	Analyzed	Dil Fac
1-Chlorooctane	*87*		*70 - 130*	*08/23/22 10:46*	*08/25/22 01:16*	*1*
o-Terphenyl	*91*		*70 - 130*	*08/23/22 10:46*	*08/25/22 01:16*	*1*

Method: 300.0 - Anions, Ion Chromatography - Soluble

Analyte	Result	Qualifier	RL	MDL	Unit	D	Prepared	Analyzed	Dil Fac
Chloride	**2390**		24.9		mg/Kg			08/29/22 17:32	5

Client Sample ID: SW-61 (8-13')

Lab Sample ID: 890-2784-48
Matrix: Solid
Date Collected: 08/18/22 00:00
Date Received: 08/19/22 08:00
Sample Depth: 8 - 13

Method: 8021B - Volatile Organic Compounds (GC)

Analyte	Result	Qualifier	RL	MDL	Unit	D	Prepared	Analyzed	Dil Fac
Benzene	<0.00199	U	0.00199		mg/Kg		08/30/22 12:29	09/01/22 07:42	1
Toluene	<0.00199	U	0.00199		mg/Kg		08/30/22 12:29	09/01/22 07:42	1
Ethylbenzene	<0.00199	U	0.00199		mg/Kg		08/30/22 12:29	09/01/22 07:42	1
m-Xylene & p-Xylene	<0.00398	U	0.00398		mg/Kg		08/30/22 12:29	09/01/22 07:42	1
o-Xylene	<0.00199	U	0.00199		mg/Kg		08/30/22 12:29	09/01/22 07:42	1
Xylenes, Total	<0.00398	U	0.00398		mg/Kg		08/30/22 12:29	09/01/22 07:42	1

Surrogate	%Recovery	Qualifier	Limits	Prepared	Analyzed	Dil Fac
4-Bromofluorobenzene (Surr)	*94*		*70 - 130*	*08/30/22 12:29*	*09/01/22 07:42*	*1*
1,4-Difluorobenzene (Surr)	*100*		*70 - 130*	*08/30/22 12:29*	*09/01/22 07:42*	*1*

Method: Total BTEX - Total BTEX Calculation

Analyte	Result	Qualifier	RL	MDL	Unit	D	Prepared	Analyzed	Dil Fac
Total BTEX	<0.00398	U	0.00398		mg/Kg			09/01/22 12:44	1

Method: 8015 NM - Diesel Range Organics (DRO) (GC)

Analyte	Result	Qualifier	RL	MDL	Unit	D	Prepared	Analyzed	Dil Fac
Total TPH	**76.1**		50.0		mg/Kg			08/23/22 11:36	1

Client Sample Results

Client: Tetra Tech, Inc.
Project/Site: Kaiser SWD

Job ID: 890-2784-1
SDG: Lea County NM

Client Sample ID: SW-61 (8-13')

Lab Sample ID: 890-2784-48
Matrix: Solid
Date Collected: 08/18/22 00:00
Date Received: 08/19/22 08:00
Sample Depth: 8 - 13

Method: 8015B NM - Diesel Range Organics (DRO) (GC)

Analyte	Result	Qualifier	RL	MDL	Unit	D	Prepared	Analyzed	Dil Fac
Gasoline Range Organics (GRO)-C6-C10	<50.0	U *1	50.0		mg/Kg		08/22/22 16:29	08/23/22 20:43	1
Diesel Range Organics (Over C10-C28)	**76.1**		50.0		mg/Kg		08/22/22 16:29	08/23/22 20:43	1
Oil Range Organics (Over C28-C36)	<50.0	U	50.0		mg/Kg		08/22/22 16:29	08/23/22 20:43	1

Surrogate	*%Recovery*	*Qualifier*	*Limits*	*Prepared*	*Analyzed*	*Dil Fac*
1-Chlorooctane	*97*		*70 - 130*	*08/22/22 16:29*	*08/23/22 20:43*	*1*
o-Terphenyl	*88*		*70 - 130*	*08/22/22 16:29*	*08/23/22 20:43*	*1*

Method: 300.0 - Anions, Ion Chromatography - Soluble

Analyte	Result	Qualifier	RL	MDL	Unit	D	Prepared	Analyzed	Dil Fac
Chloride	**3730**		49.8		mg/Kg			08/29/22 17:39	10

Client Sample ID: SW-62 (8-13')

Lab Sample ID: 890-2784-49
Matrix: Solid
Date Collected: 08/18/22 00:00
Date Received: 08/19/22 08:00
Sample Depth: 8 - 13

REMOVED FROM ANALYSIS TABLE

Method: 8021B - Volatile Organic Compounds (GC)

Analyte	Result	Qualifier	RL	MDL	Unit	D	Prepared	Analyzed	Dil Fac
Benzene	<0.00200	U	0.00200		mg/Kg		08/30/22 12:29	09/01/22 08:02	1
Toluene	<0.00200	U	0.00200		mg/Kg		08/30/22 12:29	09/01/22 08:02	1
Ethylbenzene	<0.00200	U	0.00200		mg/Kg		08/30/22 12:29	09/01/22 08:02	1
m-Xylene & p-Xylene	<0.00400	U	0.00400		mg/Kg		08/30/22 12:29	09/01/22 08:02	1
o-Xylene	<0.00200	U	0.00200		mg/Kg		08/30/22 12:29	09/01/22 08:02	1
Xylenes, Total	<0.00400	U	0.00400		mg/Kg		08/30/22 12:29	09/01/22 08:02	1

Surrogate	*%Recovery*	*Qualifier*	*Limits*	*Prepared*	*Analyzed*	*Dil Fac*
4-Bromofluorobenzene (Surr)	*89*		*70 - 130*	*08/30/22 12:29*	*09/01/22 08:02*	*1*
1,4-Difluorobenzene (Surr)	*103*		*70 - 130*	*08/30/22 12:29*	*09/01/22 08:02*	*1*

Method: Total BTEX - Total BTEX Calculation

Analyte	Result	Qualifier	RL	MDL	Unit	D	Prepared	Analyzed	Dil Fac
Total BTEX	<0.00400	U	0.00400		mg/Kg			09/01/22 12:44	1

Method: 8015 NM - Diesel Range Organics (DRO) (GC)

Analyte	Result	Qualifier	RL	MDL	Unit	D	Prepared	Analyzed	Dil Fac
Total TPH	**1570**		49.9		mg/Kg			08/23/22 11:36	1

Method: 8015B NM - Diesel Range Organics (DRO) (GC)

Analyte	Result	Qualifier	RL	MDL	Unit	D	Prepared	Analyzed	Dil Fac
Gasoline Range Organics (GRO)-C6-C10	<49.9	U *1	49.9		mg/Kg		08/22/22 16:29	08/23/22 22:50	1
Diesel Range Organics (Over C10-C28)	**1570**		49.9		mg/Kg		08/22/22 16:29	08/23/22 22:50	1
Oil Range Organics (Over C28-C36)	<49.9	U	49.9		mg/Kg		08/22/22 16:29	08/23/22 22:50	1

Surrogate	*%Recovery*	*Qualifier*	*Limits*	*Prepared*	*Analyzed*	*Dil Fac*
1-Chlorooctane	*97*		*70 - 130*	*08/22/22 16:29*	*08/23/22 22:50*	*1*
o-Terphenyl	*92*		*70 - 130*	*08/22/22 16:29*	*08/23/22 22:50*	*1*

Client Sample Results

Client: Tetra Tech, Inc.
Project/Site: Kaiser SWD

Job ID: 890-2784-1
SDG: Lea County NM

Client Sample ID: SW-62 (8-13')

Date Collected: 08/18/22 00:00
Date Received: 08/19/22 08:00
Sample Depth: 8 - 13

REMOVED FROM ANALYSIS TABLE

Lab Sample ID: 890-2784-49
Matrix: Solid

Method: 300.0 - Anions, Ion Chromatography - Soluble

Analyte	Result	Qualifier	RL	MDL	Unit	D	Prepared	Analyzed	Dil Fac
Chloride	825		5.01		mg/Kg			08/29/22 17:46	1

Client Sample ID: SW-63 (8-13')

Date Collected: 08/18/22 00:00
Date Received: 08/19/22 08:00
Sample Depth: 8 - 13

Lab Sample ID: 890-2784-50
Matrix: Solid

Method: 8021B - Volatile Organic Compounds (GC)

Analyte	Result	Qualifier	RL	MDL	Unit	D	Prepared	Analyzed	Dil Fac
Benzene	<0.00202	U	0.00202		mg/Kg		08/30/22 12:29	09/01/22 08:22	1
Toluene	<0.00202	U	0.00202		mg/Kg		08/30/22 12:29	09/01/22 08:22	1
Ethylbenzene	<0.00202	U	0.00202		mg/Kg		08/30/22 12:29	09/01/22 08:22	1
m-Xylene & p-Xylene	<0.00403	U	0.00403		mg/Kg		08/30/22 12:29	09/01/22 08:22	1
o-Xylene	<0.00202	U	0.00202		mg/Kg		08/30/22 12:29	09/01/22 08:22	1
Xylenes, Total	<0.00403	U	0.00403		mg/Kg		08/30/22 12:29	09/01/22 08:22	1

Surrogate	*%Recovery*	*Qualifier*	*Limits*	*Prepared*	*Analyzed*	*Dil Fac*
4-Bromofluorobenzene (Surr)	*102*		*70 - 130*	*08/30/22 12:29*	*09/01/22 08:22*	*1*
1,4-Difluorobenzene (Surr)	*101*		*70 - 130*	*08/30/22 12:29*	*09/01/22 08:22*	*1*

Method: Total BTEX - Total BTEX Calculation

Analyte	Result	Qualifier	RL	MDL	Unit	D	Prepared	Analyzed	Dil Fac
Total BTEX	<0.00403	U	0.00403		mg/Kg			09/01/22 12:44	1

Method: 8015 NM - Diesel Range Organics (DRO) (GC)

Analyte	Result	Qualifier	RL	MDL	Unit	D	Prepared	Analyzed	Dil Fac
Total TPH	<49.9	U	49.9		mg/Kg			08/23/22 11:36	1

Method: 8015B NM - Diesel Range Organics (DRO) (GC)

Analyte	Result	Qualifier	RL	MDL	Unit	D	Prepared	Analyzed	Dil Fac
Gasoline Range Organics (GRO)-C6-C10	<49.9	U *1	49.9		mg/Kg		08/22/22 16:29	08/23/22 21:04	1
Diesel Range Organics (Over C10-C28)	<49.9	U	49.9		mg/Kg		08/22/22 16:29	08/23/22 21:04	1
Oil Range Organics (Over C28-C36)	<49.9	U	49.9		mg/Kg		08/22/22 16:29	08/23/22 21:04	1

Surrogate	*%Recovery*	*Qualifier*	*Limits*	*Prepared*	*Analyzed*	*Dil Fac*
1-Chlorooctane	*97*		*70 - 130*	*08/22/22 16:29*	*08/23/22 21:04*	*1*
o-Terphenyl	*89*		*70 - 130*	*08/22/22 16:29*	*08/23/22 21:04*	*1*

Method: 300.0 - Anions, Ion Chromatography - Soluble

Analyte	Result	Qualifier	RL	MDL	Unit	D	Prepared	Analyzed	Dil Fac
Chloride	561		5.00		mg/Kg			08/29/22 17:54	1

Client Sample Results

Client: Tetra Tech, Inc.
Project/Site: Kaiser SWD

Job ID: 890-2784-1
SDG: Lea County NM

Client Sample ID: SW-64 (8-10')

Lab Sample ID: 890-2784-51
Matrix: Solid
Date Collected: 08/18/22 00:00
Date Received: 08/19/22 08:00
Sample Depth: 8 - 10

Method: 8021B - Volatile Organic Compounds (GC)

Analyte	Result	Qualifier	RL	MDL	Unit	D	Prepared	Analyzed	Dil Fac
Benzene	<0.00201	U	0.00201		mg/Kg		08/30/22 12:29	09/01/22 11:32	1
Toluene	<0.00201	U	0.00201		mg/Kg		08/30/22 12:29	09/01/22 11:32	1
Ethylbenzene	<0.00201	U	0.00201		mg/Kg		08/30/22 12:29	09/01/22 11:32	1
m-Xylene & p-Xylene	<0.00402	U	0.00402		mg/Kg		08/30/22 12:29	09/01/22 11:32	1
o-Xylene	<0.00201	U	0.00201		mg/Kg		08/30/22 12:29	09/01/22 11:32	1
Xylenes, Total	<0.00402	U	0.00402		mg/Kg		08/30/22 12:29	09/01/22 11:32	1

Surrogate	*%Recovery*	*Qualifier*	*Limits*	*Prepared*	*Analyzed*	*Dil Fac*
4-Bromofluorobenzene (Surr)	*89*		*70 - 130*	*08/30/22 12:29*	*09/01/22 11:32*	*1*
1,4-Difluorobenzene (Surr)	*108*		*70 - 130*	*08/30/22 12:29*	*09/01/22 11:32*	*1*

Method: Total BTEX - Total BTEX Calculation

Analyte	Result	Qualifier	RL	MDL	Unit	D	Prepared	Analyzed	Dil Fac
Total BTEX	<0.00402	U	0.00402		mg/Kg			09/01/22 12:44	1

Method: 8015 NM - Diesel Range Organics (DRO) (GC)

Analyte	Result	Qualifier	RL	MDL	Unit	D	Prepared	Analyzed	Dil Fac
Total TPH	<50.0	U	50.0		mg/Kg			08/23/22 11:36	1

Method: 8015B NM - Diesel Range Organics (DRO) (GC)

Analyte	Result	Qualifier	RL	MDL	Unit	D	Prepared	Analyzed	Dil Fac
Gasoline Range Organics (GRO)-C6-C10	<50.0	U *1	50.0		mg/Kg		08/22/22 16:29	08/23/22 23:11	1
Diesel Range Organics (Over C10-C28)	<50.0	U	50.0		mg/Kg		08/22/22 16:29	08/23/22 23:11	1
Oil Range Organics (Over C28-C36)	<50.0	U	50.0		mg/Kg		08/22/22 16:29	08/23/22 23:11	1

Surrogate	*%Recovery*	*Qualifier*	*Limits*	*Prepared*	*Analyzed*	*Dil Fac*
1-Chlorooctane	*104*		*70 - 130*	*08/22/22 16:29*	*08/23/22 23:11*	*1*
o-Terphenyl	*99*		*70 - 130*	*08/22/22 16:29*	*08/23/22 23:11*	*1*

Method: 300.0 - Anions, Ion Chromatography - Soluble

Analyte	Result	Qualifier	RL	MDL	Unit	D	Prepared	Analyzed	Dil Fac
Chloride	**481**		5.02		mg/Kg			08/29/22 18:01	1

Client Sample ID: SW-65 (8-10')

Lab Sample ID: 890-2784-52
Matrix: Solid
Date Collected: 08/18/22 00:00
Date Received: 08/19/22 08:00
Sample Depth: 8 - 10

Method: 8021B - Volatile Organic Compounds (GC)

Analyte	Result	Qualifier	RL	MDL	Unit	D	Prepared	Analyzed	Dil Fac
Benzene	<0.00200	U	0.00200		mg/Kg		08/30/22 12:29	09/01/22 11:52	1
Toluene	<0.00200	U	0.00200		mg/Kg		08/30/22 12:29	09/01/22 11:52	1
Ethylbenzene	<0.00200	U	0.00200		mg/Kg		08/30/22 12:29	09/01/22 11:52	1
m-Xylene & p-Xylene	<0.00400	U	0.00400		mg/Kg		08/30/22 12:29	09/01/22 11:52	1
o-Xylene	<0.00200	U	0.00200		mg/Kg		08/30/22 12:29	09/01/22 11:52	1
Xylenes, Total	<0.00400	U	0.00400		mg/Kg		08/30/22 12:29	09/01/22 11:52	1

Surrogate	*%Recovery*	*Qualifier*	*Limits*	*Prepared*	*Analyzed*	*Dil Fac*
4-Bromofluorobenzene (Surr)	*94*		*70 - 130*	*08/30/22 12:29*	*09/01/22 11:52*	*1*

Client Sample Results

Client: Tetra Tech, Inc.
Project/Site: Kaiser SWD

Job ID: 890-2784-1
SDG: Lea County NM

Client Sample ID: SW-65 (8-10')

Lab Sample ID: 890-2784-52
Matrix: Solid
Date Collected: 08/18/22 00:00
Date Received: 08/19/22 08:00
Sample Depth: 8 - 10

Method: 8021B - Volatile Organic Compounds (GC) (Continued)

Surrogate	*%Recovery*	*Qualifier*	*Limits*	*Prepared*	*Analyzed*	*Dil Fac*
1,4-Difluorobenzene (Surr)	*105*		*70 - 130*	*08/30/22 12:29*	*09/01/22 11:52*	*1*

Method: Total BTEX - Total BTEX Calculation

Analyte	Result	Qualifier	RL	MDL	Unit	D	Prepared	Analyzed	Dil Fac
Total BTEX	<0.00400	U	0.00400		mg/Kg			09/01/22 12:44	1

Method: 8015 NM - Diesel Range Organics (DRO) (GC)

Analyte	Result	Qualifier	RL	MDL	Unit	D	Prepared	Analyzed	Dil Fac
Total TPH	<49.9	U	49.9		mg/Kg			08/23/22 11:36	1

Method: 8015B NM - Diesel Range Organics (DRO) (GC)

Analyte	Result	Qualifier	RL	MDL	Unit	D	Prepared	Analyzed	Dil Fac
Gasoline Range Organics (GRO)-C6-C10	<49.9	U *1	49.9		mg/Kg		08/22/22 16:29	08/23/22 23:32	1
Diesel Range Organics (Over C10-C28)	<49.9	U	49.9		mg/Kg		08/22/22 16:29	08/23/22 23:32	1
OII Range Organics (Over C28-C36)	<49.9	U	49.9		mg/Kg		08/22/22 16:29	08/23/22 23:32	1

Surrogate	*%Recovery*	*Qualifier*	*Limits*	*Prepared*	*Analyzed*	*Dil Fac*
1-Chlorooctane	*96*		*70 - 130*	*08/22/22 16:29*	*08/23/22 23:32*	*1*
o-Terphenyl	*86*		*70 - 130*	*08/22/22 16:29*	*08/23/22 23:32*	*1*

Method: 300.0 - Anions, Ion Chromatography - Soluble

Analyte	Result	Qualifier	RL	MDL	Unit	D	Prepared	Analyzed	Dil Fac
Chloride	**765**		4.95		mg/Kg			08/29/22 18:08	1

Client Sample ID: SW-66 (8-10')

Lab Sample ID: 890-2784-53
Matrix: Solid
Date Collected: 08/18/22 00:00
Date Received: 08/19/22 08:00
Sample Depth: 8 - 10

Method: 8021B - Volatile Organic Compounds (GC)

Analyte	Result	Qualifier	RL	MDL	Unit	D	Prepared	Analyzed	Dil Fac
Benzene	<0.00198	U	0.00198		mg/Kg		08/30/22 12:29	09/01/22 12:13	1
Toluene	<0.00198	U	0.00198		mg/Kg		08/30/22 12:29	09/01/22 12:13	1
Ethylbenzene	<0.00198	U	0.00198		mg/Kg		08/30/22 12:29	09/01/22 12:13	1
m-Xylene & p-Xylene	<0.00396	U	0.00396		mg/Kg		08/30/22 12:29	09/01/22 12:13	1
o-Xylene	<0.00198	U	0.00198		mg/Kg		08/30/22 12:29	09/01/22 12:13	1
Xylenes, Total	<0.00396	U	0.00396		mg/Kg		08/30/22 12:29	09/01/22 12:13	1

Surrogate	*%Recovery*	*Qualifier*	*Limits*	*Prepared*	*Analyzed*	*Dil Fac*
4-Bromofluorobenzene (Surr)	*93*		*70 - 130*	*08/30/22 12:29*	*09/01/22 12:13*	*1*
1,4-Difluorobenzene (Surr)	*107*		*70 - 130*	*08/30/22 12:29*	*09/01/22 12:13*	*1*

Method: Total BTEX - Total BTEX Calculation

Analyte	Result	Qualifier	RL	MDL	Unit	D	Prepared	Analyzed	Dil Fac
Total BTEX	<0.00396	U	0.00396		mg/Kg			09/01/22 12:44	1

Method: 8015 NM - Diesel Range Organics (DRO) (GC)

Analyte	Result	Qualifier	RL	MDL	Unit	D	Prepared	Analyzed	Dil Fac
Total TPH	<50.0	U	50.0		mg/Kg			08/23/22 11:36	1

Client Sample Results

Client: Tetra Tech, Inc.
Project/Site: Kaiser SWD

Job ID: 890-2784-1
SDG: Lea County NM

Client Sample ID: SW-66 (8-10')

Lab Sample ID: 890-2784-53
Matrix: Solid
Date Collected: 08/18/22 00:00
Date Received: 08/19/22 08:00
Sample Depth: 8 - 10

Method: 8015B NM - Diesel Range Organics (DRO) (GC)

Analyte	Result	Qualifier	RL	MDL	Unit	D	Prepared	Analyzed	Dil Fac
Gasoline Range Organics (GRO)-C6-C10	<50.0	U *1	50.0		mg/Kg		08/22/22 16:29	08/23/22 23:53	1
Diesel Range Organics (Over C10-C28)	<50.0	U	50.0		mg/Kg		08/22/22 16:29	08/23/22 23:53	1
Oil Range Organics (Over C28-C36)	<50.0	U	50.0		mg/Kg		08/22/22 16:29	08/23/22 23:53	1

Surrogate	*%Recovery*	*Qualifier*	*Limits*	*Prepared*	*Analyzed*	*Dil Fac*
1-Chlorooctane	*106*		*70 - 130*	*08/22/22 16:29*	*08/23/22 23:53*	*1*
o-Terphenyl	*96*		*70 - 130*	*08/22/22 16:29*	*08/23/22 23:53*	*1*

Method: 300.0 - Anions, Ion Chromatography - Soluble

Analyte	Result	Qualifier	RL	MDL	Unit	D	Prepared	Analyzed	Dil Fac
Chloride	**275**		5.01		mg/Kg			08/29/22 18:15	1

Client Sample ID: SW-67 (8-10')

Lab Sample ID: 890-2784-54
Matrix: Solid
Date Collected: 08/18/22 00:00
Date Received: 08/19/22 08:00
Sample Depth: 8 - 10

Method: 8021B - Volatile Organic Compounds (GC)

Analyte	Result	Qualifier	RL	MDL	Unit	D	Prepared	Analyzed	Dil Fac
Benzene	<0.00202	U	0.00202		mg/Kg		08/30/22 12:29	09/01/22 12:33	1
Toluene	<0.00202	U	0.00202		mg/Kg		08/30/22 12:29	09/01/22 12:33	1
Ethylbenzene	<0.00202	U	0.00202		mg/Kg		08/30/22 12:29	09/01/22 12:33	1
m-Xylene & p-Xylene	<0.00404	U	0.00404		mg/Kg		08/30/22 12:29	09/01/22 12:33	1
o-Xylene	<0.00202	U	0.00202		mg/Kg		08/30/22 12:29	09/01/22 12:33	1
Xylenes, Total	<0.00404	U	0.00404		mg/Kg		08/30/22 12:29	09/01/22 12:33	1

Surrogate	*%Recovery*	*Qualifier*	*Limits*	*Prepared*	*Analyzed*	*Dil Fac*
4-Bromofluorobenzene (Surr)	*91*		*70 - 130*	*08/30/22 12:29*	*09/01/22 12:33*	*1*
1,4-Difluorobenzene (Surr)	*105*		*70 - 130*	*08/30/22 12:29*	*09/01/22 12:33*	*1*

Method: Total BTEX - Total BTEX Calculation

Analyte	Result	Qualifier	RL	MDL	Unit	D	Prepared	Analyzed	Dil Fac
Total BTEX	<0.00404	U	0.00404		mg/Kg			09/01/22 12:44	1

Method: 8015 NM - Diesel Range Organics (DRO) (GC)

Analyte	Result	Qualifier	RL	MDL	Unit	D	Prepared	Analyzed	Dil Fac
Total TPH	<50.0	U	50.0		mg/Kg			08/23/22 11:36	1

Method: 8015B NM - Diesel Range Organics (DRO) (GC)

Analyte	Result	Qualifier	RL	MDL	Unit	D	Prepared	Analyzed	Dil Fac
Gasoline Range Organics (GRO)-C6-C10	<50.0	U *1	50.0		mg/Kg		08/22/22 16:29	08/24/22 00:14	1
Diesel Range Organics (Over C10-C28)	<50.0	U	50.0		mg/Kg		08/22/22 16:29	08/24/22 00:14	1
Oil Range Organics (Over C28-C36)	<50.0	U	50.0		mg/Kg		08/22/22 16:29	08/24/22 00:14	1

Surrogate	*%Recovery*	*Qualifier*	*Limits*	*Prepared*	*Analyzed*	*Dil Fac*
1-Chlorooctane	*99*		*70 - 130*	*08/22/22 16:29*	*08/24/22 00:14*	*1*
o-Terphenyl	*89*		*70 - 130*	*08/22/22 16:29*	*08/24/22 00:14*	*1*

Client Sample Results

Client: Tetra Tech, Inc.
Project/Site: Kaiser SWD

Job ID: 890-2784-1
SDG: Lea County NM

Client Sample ID: SW-67 (8-10')

Lab Sample ID: 890-2784-54
Matrix: Solid
Date Collected: 08/18/22 00:00
Date Received: 08/19/22 08:00
Sample Depth: 8 - 10

Method: 300.0 - Anions, Ion Chromatography - Soluble

Analyte	Result	Qualifier	RL	MDL	Unit	D	Prepared	Analyzed	Dil Fac
Chloride	215		5.04		mg/Kg			08/29/22 09:12	1

Client Sample ID: SW-68 (0-6')

Lab Sample ID: 890-2784-55
Matrix: Solid
Date Collected: 08/18/22 00:00
Date Received: 08/19/22 08:00
Sample Depth: 0 - 6

Method: 8021B - Volatile Organic Compounds (GC)

Analyte	Result	Qualifier	RL	MDL	Unit	D	Prepared	Analyzed	Dil Fac
Benzene	<0.00198	U	0.00198		mg/Kg		08/30/22 12:29	09/01/22 12:53	1
Toluene	<0.00198	U	0.00198		mg/Kg		08/30/22 12:29	09/01/22 12:53	1
Ethylbenzene	<0.00198	U	0.00198		mg/Kg		08/30/22 12:29	09/01/22 12:53	1
m-Xylene & p-Xylene	<0.00397	U	0.00397		mg/Kg		08/30/22 12:29	09/01/22 12:53	1
o-Xylene	<0.00198	U	0.00198		mg/Kg		08/30/22 12:29	09/01/22 12:53	1
Xylenes, Total	<0.00397	U	0.00397		mg/Kg		08/30/22 12:29	09/01/22 12:53	1

Surrogate	*%Recovery*	*Qualifier*	*Limits*	*Prepared*	*Analyzed*	*Dil Fac*
4-Bromofluorobenzene (Surr)	*92*		*70 - 130*	*08/30/22 12:29*	*09/01/22 12:53*	*1*
1,4-Difluorobenzene (Surr)	*108*		*70 - 130*	*08/30/22 12:29*	*09/01/22 12:53*	*1*

Method: Total BTEX - Total BTEX Calculation

Analyte	Result	Qualifier	RL	MDL	Unit	D	Prepared	Analyzed	Dil Fac
Total BTEX	<0.00397	U	0.00397		mg/Kg			09/01/22 12:44	1

Method: 8015 NM - Diesel Range Organics (DRO) (GC)

Analyte	Result	Qualifier	RL	MDL	Unit	D	Prepared	Analyzed	Dil Fac
Total TPH	<49.9	U	49.9		mg/Kg			08/23/22 11:36	1

Method: 8015B NM - Diesel Range Organics (DRO) (GC)

Analyte	Result	Qualifier	RL	MDL	Unit	D	Prepared	Analyzed	Dil Fac
Gasoline Range Organics (GRO)-C6-C10	<49.9	U *1	49.9		mg/Kg		08/22/22 16:29	08/24/22 00:36	1
Diesel Range Organics (Over C10-C28)	<49.9	U	49.9		mg/Kg		08/22/22 16:29	08/24/22 00:36	1
Oil Range Organics (Over C28-C36)	<49.9	U	49.9		mg/Kg		08/22/22 16:29	08/24/22 00:36	1

Surrogate	*%Recovery*	*Qualifier*	*Limits*	*Prepared*	*Analyzed*	*Dil Fac*
1-Chlorooctane	*112*		*70 - 130*	*08/22/22 16:29*	*08/24/22 00:36*	*1*
o-Terphenyl	*102*		*70 - 130*	*08/22/22 16:29*	*08/24/22 00:36*	*1*

Method: 300.0 - Anions, Ion Chromatography - Soluble

Analyte	Result	Qualifier	RL	MDL	Unit	D	Prepared	Analyzed	Dil Fac
Chloride	2210		24.9		mg/Kg			08/29/22 09:40	5

Client Sample Results

Client: Tetra Tech, Inc.
Project/Site: Kaiser SWD

Job ID: 890-2784-1
SDG: Lea County NM

Client Sample ID: SW-69 (0-6')

Lab Sample ID: 890-2784-56
Matrix: Solid
Date Collected: 08/18/22 00:00
Date Received: 08/19/22 08:00
Sample Depth: 0 - 6

Method: 8021B - Volatile Organic Compounds (GC)

Analyte	Result	Qualifier	RL	MDL	Unit	D	Prepared	Analyzed	Dil Fac
Benzene	<0.00199	U	0.00199		mg/Kg		08/30/22 12:29	09/01/22 13:14	1
Toluene	<0.00199	U	0.00199		mg/Kg		08/30/22 12:29	09/01/22 13:14	1
Ethylbenzene	<0.00199	U	0.00199		mg/Kg		08/30/22 12:29	09/01/22 13:14	1
m-Xylene & p-Xylene	<0.00398	U	0.00398		mg/Kg		08/30/22 12:29	09/01/22 13:14	1
o-Xylene	<0.00199	U	0.00199		mg/Kg		08/30/22 12:29	09/01/22 13:14	1
Xylenes, Total	<0.00398	U	0.00398		mg/Kg		08/30/22 12:29	09/01/22 13:14	1

Surrogate	*%Recovery*	*Qualifier*	*Limits*	*Prepared*	*Analyzed*	*Dil Fac*
4-Bromofluorobenzene (Surr)	*96*		*70 - 130*	*08/30/22 12:29*	*09/01/22 13:14*	*1*
1,4-Difluorobenzene (Surr)	*101*		*70 - 130*	*08/30/22 12:29*	*09/01/22 13:14*	*1*

Method: Total BTEX - Total BTEX Calculation

Analyte	Result	Qualifier	RL	MDL	Unit	D	Prepared	Analyzed	Dil Fac
Total BTEX	<0.00398	U	0.00398		mg/Kg			09/01/22 12:44	1

Method: 8015 NM - Diesel Range Organics (DRO) (GC)

Analyte	Result	Qualifier	RL	MDL	Unit	D	Prepared	Analyzed	Dil Fac
Total TPH	**1890**		50.0		mg/Kg			08/23/22 11:36	1

Method: 8015B NM - Diesel Range Organics (DRO) (GC)

Analyte	Result	Qualifier	RL	MDL	Unit	D	Prepared	Analyzed	Dil Fac
Gasoline Range Organics (GRO)-C6-C10	<50.0	U *1	50.0		mg/Kg		08/22/22 16:29	08/23/22 22:07	1
Diesel Range Organics (Over C10-C28)	**1890**		50.0		mg/Kg		08/22/22 16:29	08/23/22 22:07	1
Oil Range Organics (Over C28-C36)	<50.0	U	50.0		mg/Kg		08/22/22 16:29	08/23/22 22:07	1

Surrogate	*%Recovery*	*Qualifier*	*Limits*	*Prepared*	*Analyzed*	*Dil Fac*
1-Chlorooctane	*104*		*70 - 130*	*08/22/22 16:29*	*08/23/22 22:07*	*1*
o-Terphenyl	*97*		*70 - 130*	*08/22/22 16:29*	*08/23/22 22:07*	*1*

Method: 300.0 - Anions, Ion Chromatography - Soluble

Analyte	Result	Qualifier	RL	MDL	Unit	D	Prepared	Analyzed	Dil Fac
Chloride	**6380**		49.6		mg/Kg			08/29/22 09:49	10

Client Sample ID: SW-70 (0-4.5')

Lab Sample ID: 890-2784-57
Matrix: Solid
Date Collected: 08/18/22 00:00
Date Received: 08/19/22 08:00
Sample Depth: 0 - 4.5

Method: 8021B - Volatile Organic Compounds (GC)

Analyte	Result	Qualifier	RL	MDL	Unit	D	Prepared	Analyzed	Dil Fac
Benzene	<0.0400	U	0.0400		mg/Kg		08/30/22 12:29	09/01/22 14:35	20
Toluene	<0.0400	U	0.0400		mg/Kg		08/30/22 12:29	09/01/22 14:35	20
Ethylbenzene	<0.0400	U	0.0400		mg/Kg		08/30/22 12:29	09/01/22 14:35	20
m-Xylene & p-Xylene	<0.0800	U	0.0800		mg/Kg		08/30/22 12:29	09/01/22 14:35	20
o-Xylene	<0.0400	U	0.0400		mg/Kg		08/30/22 12:29	09/01/22 14:35	20
Xylenes, Total	<0.0800	U	0.0800		mg/Kg		08/30/22 12:29	09/01/22 14:35	20

Surrogate	*%Recovery*	*Qualifier*	*Limits*	*Prepared*	*Analyzed*	*Dil Fac*
4-Bromofluorobenzene (Surr)	*94*		*70 - 130*	*08/30/22 12:29*	*09/01/22 14:35*	*20*

Client Sample Results

Client: Tetra Tech, Inc.
Project/Site: Kaiser SWD

Job ID: 890-2784-1
SDG: Lea County NM

Client Sample ID: SW-70 (0-4.5')

Lab Sample ID: 890-2784-57
Matrix: Solid
Date Collected: 08/18/22 00:00
Date Received: 08/19/22 08:00
Sample Depth: 0 - 4.5

Method: 8021B - Volatile Organic Compounds (GC) (Continued)

Surrogate	%Recovery	Qualifier	Limits	Prepared	Analyzed	Dil Fac
1,4-Difluorobenzene (Surr)	*92*		*70 - 130*	*08/30/22 12:29*	*09/01/22 14:35*	*20*

Method: Total BTEX - Total BTEX Calculation

Analyte	Result	Qualifier	RL	MDL	Unit	D	Prepared	Analyzed	Dil Fac
Total BTEX	<0.0800	U	0.0800		mg/Kg			09/01/22 12:44	1

Method: 8015 NM - Diesel Range Organics (DRO) (GC)

Analyte	Result	Qualifier	RL	MDL	Unit	D	Prepared	Analyzed	Dil Fac
Total TPH	**1770**		49.8		mg/Kg			08/23/22 11:36	1

Method: 8015B NM - Diesel Range Organics (DRO) (GC)

Analyte	Result	Qualifier	RL	MDL	Unit	D	Prepared	Analyzed	Dil Fac
Gasoline Range Organics (GRO)-C6-C10	<49.8	U *1	49.8		mg/Kg		08/22/22 16:29	08/23/22 22:29	1
Diesel Range Organics (Over C10-C28)	**1770**		49.8		mg/Kg		08/22/22 16:29	08/23/22 22:29	1
OII Range Organics (Over C28-C36)	<49.8	U	49.8		mg/Kg		08/22/22 16:29	08/23/22 22:29	1

Surrogate	%Recovery	Qualifier	Limits	Prepared	Analyzed	Dil Fac
1-Chlorooctane	*95*		*70 - 130*	*08/22/22 16:29*	*08/23/22 22:29*	*1*
o-Terphenyl	*89*		*70 - 130*	*08/22/22 16:29*	*08/23/22 22:29*	*1*

Method: 300.0 - Anions, Ion Chromatography - Soluble

Analyte	Result	Qualifier	RL	MDL	Unit	D	Prepared	Analyzed	Dil Fac
Chloride	**352**		4.97		mg/Kg			08/29/22 09:58	1

Client Sample ID: SW-71 (0-4.5')

Lab Sample ID: 890-2784-58
Matrix: Solid
Date Collected: 08/18/22 00:00
Date Received: 08/19/22 08:00
Sample Depth: 0 - 4.5

Method: 8021B - Volatile Organic Compounds (GC)

Analyte	Result	Qualifier	RL	MDL	Unit	D	Prepared	Analyzed	Dil Fac
Benzene	<0.00202	U	0.00202		mg/Kg		08/30/22 12:29	09/01/22 13:34	1
Toluene	<0.00202	U	0.00202		mg/Kg		08/30/22 12:29	09/01/22 13:34	1
Ethylbenzene	<0.00202	U	0.00202		mg/Kg		08/30/22 12:29	09/01/22 13:34	1
m-Xylene & p-Xylene	<0.00403	U	0.00403		mg/Kg		08/30/22 12:29	09/01/22 13:34	1
o-Xylene	<0.00202	U	0.00202		mg/Kg		08/30/22 12:29	09/01/22 13:34	1
Xylenes, Total	<0.00403	U	0.00403		mg/Kg		08/30/22 12:29	09/01/22 13:34	1

Surrogate	%Recovery	Qualifier	Limits	Prepared	Analyzed	Dil Fac
4-Bromofluorobenzene (Surr)	*93*		*70 - 130*	*08/30/22 12:29*	*09/01/22 13:34*	*1*
1,4-Difluorobenzene (Surr)	*110*		*70 - 130*	*08/30/22 12:29*	*09/01/22 13:34*	*1*

Method: Total BTEX - Total BTEX Calculation

Analyte	Result	Qualifier	RL	MDL	Unit	D	Prepared	Analyzed	Dil Fac
Total BTEX	<0.00403	U	0.00403		mg/Kg			09/01/22 12:44	1

Method: 8015 NM - Diesel Range Organics (DRO) (GC)

Analyte	Result	Qualifier	RL	MDL	Unit	D	Prepared	Analyzed	Dil Fac
Total TPH	<49.9	U	49.9		mg/Kg			08/23/22 11:36	1

Client Sample Results

Client: Tetra Tech, Inc.
Project/Site: Kaiser SWD

Job ID: 890-2784-1
SDG: Lea County NM

Client Sample ID: SW-71 (0-4.5')

Date Collected: 08/18/22 00:00
Date Received: 08/19/22 08:00
Sample Depth: 0 - 4.5

Lab Sample ID: 890-2784-58

Matrix: Solid

Method: 8015B NM - Diesel Range Organics (DRO) (GC)

Analyte	Result	Qualifier	RL	MDL	Unit	D	Prepared	Analyzed	Dil Fac
Gasoline Range Organics (GRO)-C6-C10	<49.9	U *1	49.9		mg/Kg		08/22/22 16:29	08/24/22 00:57	1
Diesel Range Organics (Over C10-C28)	<49.9	U	49.9		mg/Kg		08/22/22 16:29	08/24/22 00:57	1
Oil Range Organics (Over C28-C36)	<49.9	U	49.9		mg/Kg		08/22/22 16:29	08/24/22 00:57	1

Surrogate	*%Recovery*	*Qualifier*	*Limits*	*Prepared*	*Analyzed*	*Dil Fac*
1-Chlorooctane	*110*		*70 - 130*	*08/22/22 16:29*	*08/24/22 00:57*	*1*
o-Terphenyl	*98*		*70 - 130*	*08/22/22 16:29*	*08/24/22 00:57*	*1*

Method: 300.0 - Anions, Ion Chromatography - Soluble

Analyte	Result	Qualifier	RL	MDL	Unit	D	Prepared	Analyzed	Dil Fac
Chloride	**1460**		24.9		mg/Kg			08/29/22 10:07	5

Surrogate Summary

Client: Tetra Tech, Inc.
Project/Site: Kaiser SWD

Job ID: 890-2784-1
SDG: Lea County NM

Method: 8021B - Volatile Organic Compounds (GC)

Matrix: Solid **Prep Type: Total/NA**

		Percent Surrogate Recovery (Acceptance Limits)	
Lab Sample ID	Client Sample ID	BFB1 (70-130)	DFBZ1 (70-130)
890-2784-1	BH-120 (8')	120	96
890-2784-1 MS	BH-120 (8')	136 S1+	103
890-2784-1 MSD	BH-120 (8')	136 S1+	106
890-2784-2	BH-124 (8')	143 S1+	85
890-2784-3	BH-132 (8')	115	91
890-2784-4	BH-159 (8')	107	80
890-2784-5	BH-162 (8')	121	89
890-2784-6	BH-164 (8')	114	100
890-2784-7	BH-166 (8')	115	90
890-2784-8	BH-167 (8')	106	90
890-2784-9	BH-168 (5')	120	94
890-2784-10	BH-169 (5')	128	84
890-2784-11	BH-170 (5')	130	87
890-2784-12	BH-171 (5')	124	84
890-2784-13	BH-172 (6')	124	80
890-2784-14	BH-173 (6')	123	90
890-2784-15	BH-174 (6')	130	81
890-2784-16	BH-175 (4.5')	113	92
890-2784-17	BH-176 (4.5')	116	91
890-2784-18	BH-177 (4.5')	117	93
890-2784-19	BH-178 (4.5')	117	88
890-2784-20	BH-179 (4.5')	119	90
890-2784-21	BH-180 (4.5')	94	106
890-2784-21 MS	BH-180 (4.5')	97	105
890-2784-21 MSD	BH-180 (4.5')	98	103
890-2784-22	BH-181 (4.5')	90	105
890-2784-23	BH-182 (4.5')	93	108
890-2784-24	BH-183 (4.5')	91	108
890-2784-25	BH-184 (4.5')	93	109
890-2784-26	BH-185 (4.5')	95	110
890-2784-27	BH-186 (4.5')	91	108
890-2784-28	BH-187 (4.5')	93	107
890-2784-29	BH-188 (4.5')	96	106
890-2784-30	BH-189 (4.5')	88	109
890-2784-31	SW-38 (4.5-13')	100	87
890-2784-32	SW-42 (4.5-8')	89	106
890-2784-33	SW-43 (6-8')	95	108
890-2784-34	SW-44 (4.5-8')	95	97
890-2784-35	SW-45 (0-8')	90	97
890-2784-36	SW-46 (0-5')	103	99
890-2784-37	SW-47 (0-5')	93	92
890-2784-38	SW-48 (6-8')	99	97
890-2784-39	SW-49 (4.5-6')	99	104
890-2784-40	SW-53 (0-8')	95	100
890-2784-41	SW-54 (0-4.5')	94	101
890-2784-41 MS	SW-54 (0-4.5')	100	103
890-2784-41 MSD	SW-54 (0-4.5')	94	98
890-2784-42	SW-55 (4.5-8')	92	100
890-2784-43	SW-56 (0-4.5')	91	102

Surrogate Summary

Client: Tetra Tech, Inc. Job ID: 890-2784-1
Project/Site: Kaiser SWD SDG: Lea County NM

Method: 8021B - Volatile Organic Compounds (GC) (Continued)

Matrix: Solid **Prep Type: Total/NA**

		Percent Surrogate Recovery (Acceptance Limits)	
Lab Sample ID	Client Sample ID	BFB1 (70-130)	DFBZ1 (70-130)
890-2784-44	SW-57 (6-8')	88	104
890-2784-45	SW-58 (6-8')	45 S1-	127
890-2784-46	SW-59 (6-8')	91	99
890-2784-47	SW-60 (0-13')	94	99
890-2784-48	SW-61 (8-13')	94	100
890-2784-49	SW-62 (8-13')	89	103
890-2784-50	SW-63 (8-13')	102	101
890-2784-51	SW-64 (8-10')	89	108
890-2784-52	SW-65 (8-10')	94	105
890-2784-53	SW-66 (8-10')	93	107
890-2784-54	SW-67 (8-10')	91	105
890-2784-55	SW-68 (0-6')	92	108
890-2784-56	SW-69 (0-6')	96	101
890-2784-57	SW-70 (0-4.5')	94	92
890-2784-58	SW-71 (0-4.5')	93	110
LCS 880-33358/1-A	Lab Control Sample	115	107
LCS 880-33361/1-A	Lab Control Sample	92	103
LCS 880-33362/1-A	Lab Control Sample	93	95
LCSD 880-33358/2-A	Lab Control Sample Dup	111	107
LCSD 880-33361/2-A	Lab Control Sample Dup	82	105
LCSD 880-33362/2-A	Lab Control Sample Dup	90	98
MB 880-33358/5-A	Method Blank	103	93
MB 880-33361/5-A	Method Blank	79	118
MB 880-33362/5-A	Method Blank	82	107
MB 880-33411/8	Method Blank	96	94

Surrogate Legend

BFB = 4-Bromofluorobenzene (Surr)
DFBZ = 1,4-Difluorobenzene (Surr)

Method: 8015B NM - Diesel Range Organics (DRO) (GC)

Matrix: Solid **Prep Type: Total/NA**

		Percent Surrogate Recovery (Acceptance Limits)	
Lab Sample ID	Client Sample ID	1CO1 (70-130)	OTPH1 (70-130)
880-18428-A-1-C MS	Matrix Spike	96	85
880-18428-A-1-D MSD	Matrix Spike Duplicate	84	75
890-2784-1	BH-120 (8')	64 S1-	76
890-2784-1 MS	BH-120 (8')	51 S1-	55 S1-
890-2784-1 MSD	BH-120 (8')	52 S1-	56 S1-
890-2784-2	BH-124 (8')	58 S1-	71
890-2784-3	BH-132 (8')	67 S1-	80
890-2784-4	BH-159 (8')	69 S1-	82
890-2784-5	BH-162 (8')	68 S1-	82
890-2784-6	BH-164 (8')	62 S1-	76
890-2784-7	BH-166 (8')	59 S1-	71
890-2784-8	BH-167 (8')	61 S1-	70
890-2784-9	BH-168 (5')	60 S1-	71
890-2784-10	BH-169 (5')	56 S1-	69 S1-
890-2784-11	BH-170 (5')	57 S1-	66 S1-

Surrogate Summary

Client: Tetra Tech, Inc. Job ID: 890-2784-1
Project/Site: Kaiser SWD SDG: Lea County NM

Method: 8015B NM - Diesel Range Organics (DRO) (GC) (Continued)

Matrix: Solid **Prep Type: Total/NA**

		Percent Surrogate Recovery (Acceptance Limits)									
Lab Sample ID	Client Sample ID	1CO1 (70-130)	OTPH1 (70-130)								
890-2784-12	BH-171 (5')	70	84								
890-2784-13	BH-172 (6')	70	84								
890-2784-14	BH-173 (6')	63 S1-	77								
890-2784-15	BH-174 (6')	64 S1-	76								
890-2784-16	BH-175 (4.5')	59 S1-	71								
890-2784-17	BH-176 (4.5')	58 S1-	69 S1-								
890-2784-18	BH-177 (4.5')	59 S1-	73								
890-2784-19	BH-178 (4.5')	60 S1-	72								
890-2784-20	BH-179 (4.5')	60 S1-	75								
890-2784-21	BH-180 (4.5')	117	114								
890-2784-21 MS	BH-180 (4.5')	109	89								
890-2784-21 MSD	BH-180 (4.5')	109	88								
890-2784-22	BH-181 (4.5')	114	110								
890-2784-23	BH-182 (4.5')	97	97								
890-2784-24	BH-183 (4.5')	93	92								
890-2784-25	BH-184 (4.5')	111	109								
890-2784-26	BH-185 (4.5')	116	113								
890-2784-27	BH-186 (4.5')	92	91								
890-2784-28	BH-187 (4.5')	97	97								
890-2784-29	BH-188 (4.5')	98	97								
890-2784-30	BH-189 (4.5')	95	93								
890-2784-31	SW-38 (4.5-13')	118	116								
890-2784-32	SW-42 (4.5-8')	119	113								
890-2784-33	SW-43 (6-8')	99	100								
890-2784-34	SW-44 (4.5-8')	115	113								
890-2784-35	SW-45 (0-8')	105	99								
890-2784-36	SW-46 (0-5')	115	113								
890-2784-37	SW-47 (0-5')	116	112								
890-2784-38	SW-48 (6-8')	99	98								
890-2784-39	SW-49 (4.5-6')	101	98								
890-2784-40	SW-53 (0-8')	109	106								
890-2784-41	SW-54 (0-4.5')	91	95								
890-2784-42	SW-55 (4.5-8')	74	76								
890-2784-43	SW-56 (0-4.5')	82	88								
890-2784-44	SW-57 (6-8')	93	100								
890-2784-45	SW-58 (6-8')	93	96								
890-2784-46	SW-59 (6-8')	114	115								
890-2784-47	SW-60 (0-13')	87	91								
890-2784-48	SW-61 (8-13')	97	88								
890-2784-49	SW-62 (8-13')	97	92								
890-2784-50	SW-63 (8-13')	97	89								
890-2784-51	SW-64 (8-10')	104	99								
890-2784-52	SW-65 (8-10')	96	86								
890-2784-53	SW-66 (8-10')	106	96								
890-2784-54	SW-67 (8-10')	99	89								
890-2784-55	SW-68 (0-6')	112	102								
890-2784-56	SW-69 (0-6')	104	97								
890-2784-57	SW-70 (0-4.5')	95	89								
890-2784-58	SW-71 (0-4.5')	110	98								
890-2786-A-2-C MS	Matrix Spike	96	74								

Surrogate Summary

Client: Tetra Tech, Inc. Job ID: 890-2784-1
Project/Site: Kaiser SWD SDG: Lea County NM

Method: 8015B NM - Diesel Range Organics (DRO) (GC) (Continued)

Matrix: Solid **Prep Type: Total/NA**

		Percent Surrogate Recovery (Acceptance Limits)									
Lab Sample ID	Client Sample ID	1CO1 (70-130)	OTPH1 (70-130)								
890-2786-A-2-D MSD	Matrix Spike Duplicate	89	74								
LCS 880-32669/2-A	Lab Control Sample	73	84								
LCS 880-32713/2-A	Lab Control Sample	516 S1+	484 S1+								
LCS 880-32714/2-A	Lab Control Sample	521 S1+	535 S1+								
LCS 880-32774/2-A	Lab Control Sample	575 S1+	577 S1+								
LCSD 880-32669/3-A	Lab Control Sample Dup	74	86								
LCSD 880-32713/3-A	Lab Control Sample Dup	548 S1+	524 S1+								
LCSD 880-32714/3-A	Lab Control Sample Dup	568 S1+	565 S1+								
LCSD 880-32774/3-A	Lab Control Sample Dup	527 S1+	538 S1+								
MB 880-32669/1-A	Method Blank	64 S1-	79								
MB 880-32713/1-A	Method Blank	98	94								
MB 880-32714/1-A	Method Blank	96	96								
MB 880-32774/1-A	Method Blank	94	94								

Surrogate Legend

1CO = 1-Chlorooctane

OTPH = o-Terphenyl

QC Sample Results

Client: Tetra Tech, Inc.
Project/Site: Kaiser SWD

Job ID: 890-2784-1
SDG: Lea County NM

Method: 8021B - Volatile Organic Compounds (GC)

Lab Sample ID: MB 880-33358/5-A
Matrix: Solid
Analysis Batch: 33411

Client Sample ID: Method Blank
Prep Type: Total/NA
Prep Batch: 33358

Analyte	MB Result	MB Qualifier	RL	MDL	Unit	D	Prepared	Analyzed	Dil Fac
Benzene	<0.00200	U	0.00200		mg/Kg		08/30/22 12:01	08/31/22 23:38	1
Toluene	<0.00200	U	0.00200		mg/Kg		08/30/22 12:01	08/31/22 23:38	1
Ethylbenzene	<0.00200	U	0.00200		mg/Kg		08/30/22 12:01	08/31/22 23:38	1
m-Xylene & p-Xylene	<0.00400	U	0.00400		mg/Kg		08/30/22 12:01	08/31/22 23:38	1
o-Xylene	<0.00200	U	0.00200		mg/Kg		08/30/22 12:01	08/31/22 23:38	1
Xylenes, Total	<0.00400	U	0.00400		mg/Kg		08/30/22 12:01	08/31/22 23:38	1

Surrogate	*MB %Recovery*	*MB Qualifier*	*Limits*	*Prepared*	*Analyzed*	*Dil Fac*
4-Bromofluorobenzene (Surr)	*103*		*70 - 130*	*08/30/22 12:01*	*08/31/22 23:38*	*1*
1,4-Difluorobenzene (Surr)	*93*		*70 - 130*	*08/30/22 12:01*	*08/31/22 23:38*	*1*

Lab Sample ID: LCS 880-33358/1-A
Matrix: Solid
Analysis Batch: 33411

Client Sample ID: Lab Control Sample
Prep Type: Total/NA
Prep Batch: 33358

Analyte	Spike Added	LCS Result	LCS Qualifier	Unit	D	%Rec	%Rec Limits
Benzene	0.100	0.09998		mg/Kg		100	70 - 130
Toluene	0.100	0.09209		mg/Kg		92	70 - 130
Ethylbenzene	0.100	0.09252		mg/Kg		93	70 - 130
m-Xylene & p-Xylene	0.200	0.1909		mg/Kg		95	70 - 130
o-Xylene	0.100	0.1112		mg/Kg		111	70 - 130

Surrogate	*LCS %Recovery*	*LCS Qualifier*	*Limits*
4-Bromofluorobenzene (Surr)	*115*		*70 - 130*
1,4-Difluorobenzene (Surr)	*107*		*70 - 130*

Lab Sample ID: LCSD 880-33358/2-A
Matrix: Solid
Analysis Batch: 33411

Client Sample ID: Lab Control Sample Dup
Prep Type: Total/NA
Prep Batch: 33358

Analyte	Spike Added	LCSD Result	LCSD Qualifier	Unit	D	%Rec	%Rec Limits	RPD	RPD Limit
Benzene	0.100	0.09401		mg/Kg		94	70 - 130	6	35
Toluene	0.100	0.08558		mg/Kg		86	70 - 130	7	35
Ethylbenzene	0.100	0.08674		mg/Kg		87	70 - 130	6	35
m-Xylene & p-Xylene	0.200	0.1790		mg/Kg		90	70 - 130	6	35
o-Xylene	0.100	0.1032		mg/Kg		103	70 - 130	8	35

Surrogate	*LCSD %Recovery*	*LCSD Qualifier*	*Limits*
4-Bromofluorobenzene (Surr)	*111*		*70 - 130*
1,4-Difluorobenzene (Surr)	*107*		*70 - 130*

Lab Sample ID: 890-2784-1 MS
Matrix: Solid
Analysis Batch: 33411

Client Sample ID: BH-120 (8')
Prep Type: Total/NA
Prep Batch: 33358

Analyte	Sample Result	Sample Qualifier	Spike Added	MS Result	MS Qualifier	Unit	D	%Rec	%Rec Limits
Benzene	<0.00198	U	0.101	0.09002		mg/Kg		89	70 - 130
Toluene	<0.00198	U	0.101	0.08715		mg/Kg		87	70 - 130

Eurofins Carlsbad

QC Sample Results

Client: Tetra Tech, Inc.
Project/Site: Kaiser SWD

Job ID: 890-2784-1
SDG: Lea County NM

Method: 8021B - Volatile Organic Compounds (GC) (Continued)

Lab Sample ID: 890-2784-1 MS
Matrix: Solid
Analysis Batch: 33411

Client Sample ID: BH-120 (8')
Prep Type: Total/NA
Prep Batch: 33358

Analyte	Sample Result	Sample Qualifier	Spike Added	MS Result	MS Qualifier	Unit	D	%Rec	%Rec Limits
Ethylbenzene	<0.00198	U	0.101	0.09489		mg/Kg		94	70 - 130
m-Xylene & p-Xylene	<0.00397	U	0.201	0.1923		mg/Kg		96	70 - 130
o-Xylene	<0.00198	U	0.101	0.1183		mg/Kg		118	70 - 130

Surrogate	*MS %Recovery*	*MS Qualifier*	*Limits*
4-Bromofluorobenzene (Surr)	*136*	*S1+*	*70 - 130*
1,4-Difluorobenzene (Surr)	*103*		*70 - 130*

Lab Sample ID: 890-2784-1 MSD
Matrix: Solid
Analysis Batch: 33411

Client Sample ID: BH-120 (8')
Prep Type: Total/NA
Prep Batch: 33358

Analyte	Sample Result	Sample Qualifier	Spike Added	MSD Result	MSD Qualifier	Unit	D	%Rec	%Rec Limits	RPD	RPD Limit
Benzene	<0.00198	U	0.100	0.08882		mg/Kg		89	70 - 130	1	35
Toluene	<0.00198	U	0.100	0.08598		mg/Kg		86	70 - 130	1	35
Ethylbenzene	<0.00198	U	0.100	0.09412		mg/Kg		94	70 - 130	1	35
m-Xylene & p-Xylene	<0.00397	U	0.200	0.1897		mg/Kg		95	70 - 130	1	35
o-Xylene	<0.00198	U	0.100	0.1170		mg/Kg		117	70 - 130	1	35

Surrogate	*MSD %Recovery*	*MSD Qualifier*	*Limits*
4-Bromofluorobenzene (Surr)	*136*	*S1+*	*70 - 130*
1,4-Difluorobenzene (Surr)	*106*		*70 - 130*

Lab Sample ID: MB 880-33361/5-A
Matrix: Solid
Analysis Batch: 33465

Client Sample ID: Method Blank
Prep Type: Total/NA
Prep Batch: 33361

Analyte	MB Result	MB Qualifier	RL	MDL	Unit	D	Prepared	Analyzed	Dil Fac
Benzene	<0.00200	U	0.00200		mg/Kg		08/30/22 12:16	08/31/22 17:36	1
Toluene	<0.00200	U	0.00200		mg/Kg		08/30/22 12:16	08/31/22 17:36	1
Ethylbenzene	<0.00200	U	0.00200		mg/Kg		08/30/22 12:16	08/31/22 17:36	1
m-Xylene & p-Xylene	<0.00400	U	0.00400		mg/Kg		08/30/22 12:16	08/31/22 17:36	1
o-Xylene	<0.00200	U	0.00200		mg/Kg		08/30/22 12:16	08/31/22 17:36	1
Xylenes, Total	<0.00400	U	0.00400		mg/Kg		08/30/22 12:16	08/31/22 17:36	1

Surrogate	*MB %Recovery*	*MB Qualifier*	*Limits*	*Prepared*	*Analyzed*	*Dil Fac*
4-Bromofluorobenzene (Surr)	*79*		*70 - 130*	*08/30/22 12:16*	*08/31/22 17:36*	*1*
1,4-Difluorobenzene (Surr)	*118*		*70 - 130*	*08/30/22 12:16*	*08/31/22 17:36*	*1*

Lab Sample ID: LCS 880-33361/1-A
Matrix: Solid
Analysis Batch: 33465

Client Sample ID: Lab Control Sample
Prep Type: Total/NA
Prep Batch: 33361

Analyte	Spike Added	LCS Result	LCS Qualifier	Unit	D	%Rec	%Rec Limits
Benzene	0.100	0.1051		mg/Kg		105	70 - 130
Toluene	0.100	0.1026		mg/Kg		103	70 - 130
Ethylbenzene	0.100	0.09908		mg/Kg		99	70 - 130
m-Xylene & p-Xylene	0.200	0.1821		mg/Kg		91	70 - 130

QC Sample Results

Client: Tetra Tech, Inc.
Project/Site: Kaiser SWD

Job ID: 890-2784-1
SDG: Lea County NM

Method: 8021B - Volatile Organic Compounds (GC) (Continued)

Lab Sample ID: LCS 880-33361/1-A
Matrix: Solid
Analysis Batch: 33465

Client Sample ID: Lab Control Sample
Prep Type: Total/NA
Prep Batch: 33361

Analyte			Spike Added	LCS Result	LCS Qualifier	Unit	D	%Rec	%Rec Limits		
o-Xylene			0.100	0.09507		mg/Kg		95	70 - 130		

Surrogate	*LCS %Recovery*	*LCS Qualifier*	*Limits*
4-Bromofluorobenzene (Surr)	*92*		*70 - 130*
1,4-Difluorobenzene (Surr)	*103*		*70 - 130*

Lab Sample ID: LCSD 880-33361/2-A
Matrix: Solid
Analysis Batch: 33465

Client Sample ID: Lab Control Sample Dup
Prep Type: Total/NA
Prep Batch: 33361

Analyte			Spike Added	LCSD Result	LCSD Qualifier	Unit	D	%Rec	%Rec Limits	RPD	RPD Limit
Benzene			0.100	0.1086		mg/Kg		109	70 - 130	3	35
Toluene			0.100	0.09563		mg/Kg		96	70 - 130	7	35
Ethylbenzene			0.100	0.08726		mg/Kg		87	70 - 130	13	35
m-Xylene & p-Xylene			0.200	0.1471		mg/Kg		74	70 - 130	21	35
o-Xylene			0.100	0.07842		mg/Kg		78	70 - 130	19	35

Surrogate	*LCSD %Recovery*	*LCSD Qualifier*	*Limits*
4-Bromofluorobenzene (Surr)	*82*		*70 - 130*
1,4-Difluorobenzene (Surr)	*105*		*70 - 130*

Lab Sample ID: 890-2784-21 MS
Matrix: Solid
Analysis Batch: 33465

Client Sample ID: BH-180 (4.5')
Prep Type: Total/NA
Prep Batch: 33361

Analyte	Sample Result	Sample Qualifier	Spike Added	MS Result	MS Qualifier	Unit	D	%Rec	%Rec Limits		
Benzene	<0.00199	U	0.101	0.1081		mg/Kg		107	70 - 130		
Toluene	<0.00199	U	0.101	0.1066		mg/Kg		106	70 - 130		
Ethylbenzene	<0.00199	U	0.101	0.1017		mg/Kg		101	70 - 130		
m-Xylene & p-Xylene	<0.00398	U	0.202	0.1863		mg/Kg		92	70 - 130		
o-Xylene	<0.00199	U	0.101	0.09769		mg/Kg		97	70 - 130		

Surrogate	*MS %Recovery*	*MS Qualifier*	*Limits*
4-Bromofluorobenzene (Surr)	*97*		*70 - 130*
1,4-Difluorobenzene (Surr)	*105*		*70 - 130*

Lab Sample ID: 890-2784-21 MSD
Matrix: Solid
Analysis Batch: 33465

Client Sample ID: BH-180 (4.5')
Prep Type: Total/NA
Prep Batch: 33361

Analyte	Sample Result	Sample Qualifier	Spike Added	MSD Result	MSD Qualifier	Unit	D	%Rec	%Rec Limits	RPD	RPD Limit
Benzene	<0.00199	U	0.100	0.1083		mg/Kg		108	70 - 130	0	35
Toluene	<0.00199	U	0.100	0.1076		mg/Kg		107	70 - 130	1	35
Ethylbenzene	<0.00199	U	0.100	0.1023		mg/Kg		102	70 - 130	1	35
m-Xylene & p-Xylene	<0.00398	U	0.200	0.1866		mg/Kg		93	70 - 130	0	35
o-Xylene	<0.00199	U	0.100	0.09828		mg/Kg		98	70 - 130	1	35

QC Sample Results

Client: Tetra Tech, Inc.
Project/Site: Kaiser SWD

Job ID: 890-2784-1
SDG: Lea County NM

Method: 8021B - Volatile Organic Compounds (GC) (Continued)

Lab Sample ID: 890-2784-21 MSD
Matrix: Solid
Analysis Batch: 33465

Client Sample ID: BH-180 (4.5')
Prep Type: Total/NA
Prep Batch: 33361

Surrogate	MSD %Recovery	MSD Qualifier	Limits
4-Bromofluorobenzene (Surr)	*98*		*70 - 130*
1,4-Difluorobenzene (Surr)	*103*		*70 - 130*

Lab Sample ID: MB 880-33362/5-A
Matrix: Solid
Analysis Batch: 33465

Client Sample ID: Method Blank
Prep Type: Total/NA
Prep Batch: 33362

Analyte	MB Result	MB Qualifier	RL	MDL	Unit	D	Prepared	Analyzed	Dil Fac
Benzene	<0.00200	U	0.00200		mg/Kg		08/30/22 12:29	09/01/22 05:11	1
Toluene	<0.00200	U	0.00200		mg/Kg		08/30/22 12:29	09/01/22 05:11	1
Ethylbenzene	<0.00200	U	0.00200		mg/Kg		08/30/22 12:29	09/01/22 05:11	1
m-Xylene & p-Xylene	<0.00400	U	0.00400		mg/Kg		08/30/22 12:29	09/01/22 05:11	1
o-Xylene	<0.00200	U	0.00200		mg/Kg		08/30/22 12:29	09/01/22 05:11	1
Xylenes, Total	<0.00400	U	0.00400		mg/Kg		08/30/22 12:29	09/01/22 05:11	1

Surrogate	MB %Recovery	MB Qualifier	Limits	Prepared	Analyzed	Dil Fac
4-Bromofluorobenzene (Surr)	*82*		*70 - 130*	*08/30/22 12:29*	*09/01/22 05:11*	*1*
1,4-Difluorobenzene (Surr)	*107*		*70 - 130*	*08/30/22 12:29*	*09/01/22 05:11*	*1*

Lab Sample ID: LCS 880-33362/1-A
Matrix: Solid
Analysis Batch: 33465

Client Sample ID: Lab Control Sample
Prep Type: Total/NA
Prep Batch: 33362

Analyte			Spike Added	LCS Result	LCS Qualifier	Unit	D	%Rec	%Rec Limits		
Benzene			0.100	0.08954		mg/Kg		90	70 - 130		
Toluene			0.100	0.09540		mg/Kg		95	70 - 130		
Ethylbenzene			0.100	0.09384		mg/Kg		94	70 - 130		
m-Xylene & p-Xylene			0.200	0.1720		mg/Kg		86	70 - 130		
o-Xylene			0.100	0.09358		mg/Kg		94	70 - 130		

Surrogate	LCS %Recovery	LCS Qualifier	Limits
4-Bromofluorobenzene (Surr)	*93*		*70 - 130*
1,4-Difluorobenzene (Surr)	*95*		*70 - 130*

Lab Sample ID: LCSD 880-33362/2-A
Matrix: Solid
Analysis Batch: 33465

Client Sample ID: Lab Control Sample Dup
Prep Type: Total/NA
Prep Batch: 33362

Analyte			Spike Added	LCSD Result	LCSD Qualifier	Unit	D	%Rec	%Rec Limits	RPD	RPD Limit
Benzene			0.100	0.08443		mg/Kg		84	70 - 130	6	35
Toluene			0.100	0.08898		mg/Kg		89	70 - 130	7	35
Ethylbenzene			0.100	0.08828		mg/Kg		88	70 - 130	6	35
m-Xylene & p-Xylene			0.200	0.1627		mg/Kg		81	70 - 130	6	35
o-Xylene			0.100	0.08712		mg/Kg		87	70 - 130	7	35

Surrogate	LCSD %Recovery	LCSD Qualifier	Limits
4-Bromofluorobenzene (Surr)	*90*		*70 - 130*

QC Sample Results

Client: Tetra Tech, Inc.
Project/Site: Kaiser SWD

Job ID: 890-2784-1
SDG: Lea County NM

Method: 8021B - Volatile Organic Compounds (GC) (Continued)

Lab Sample ID: LCSD 880-33362/2-A
Matrix: Solid
Analysis Batch: 33465

Client Sample ID: Lab Control Sample Dup
Prep Type: Total/NA
Prep Batch: 33362

Surrogate	LCSD %Recovery	LCSD Qualifier	Limits
1,4-Difluorobenzene (Surr)	98		70 - 130

Lab Sample ID: 890-2784-41 MS
Matrix: Solid
Analysis Batch: 33465

Client Sample ID: SW-54 (0-4.5')
Prep Type: Total/NA
Prep Batch: 33362

Analyte	Sample Result	Sample Qualifier	Spike Added	MS Result	MS Qualifier	Unit	D	%Rec	%Rec Limits		
Benzene	<0.00202	U	0.101	0.1030		mg/Kg		102	70 - 130		
Toluene	<0.00202	U	0.101	0.09919		mg/Kg		99	70 - 130		
Ethylbenzene	<0.00202	U	0.101	0.09015		mg/Kg		90	70 - 130		
m-Xylene & p-Xylene	<0.00403	U	0.201	0.1615		mg/Kg		80	70 - 130		
o-Xylene	<0.00202	U	0.101	0.08797		mg/Kg		87	70 - 130		

Surrogate	MS %Recovery	MS Qualifier	Limits
4-Bromofluorobenzene (Surr)	100		70 - 130
1,4-Difluorobenzene (Surr)	103		70 - 130

Lab Sample ID: 890-2784-41 MSD
Matrix: Solid
Analysis Batch: 33465

Client Sample ID: SW-54 (0-4.5')
Prep Type: Total/NA
Prep Batch: 33362

Analyte	Sample Result	Sample Qualifier	Spike Added	MSD Result	MSD Qualifier	Unit	D	%Rec	%Rec Limits	RPD	RPD Limit
Benzene	<0.00202	U	0.0998	0.09574		mg/Kg		96	70 - 130	7	35
Toluene	<0.00202	U	0.0998	0.09569		mg/Kg		96	70 - 130	4	35
Ethylbenzene	<0.00202	U	0.0998	0.08913		mg/Kg		89	70 - 130	1	35
m-Xylene & p-Xylene	<0.00403	U	0.200	0.1611		mg/Kg		81	70 - 130	0	35
o-Xylene	<0.00202	U	0.0998	0.08747		mg/Kg		88	70 - 130	1	35

Surrogate	MSD %Recovery	MSD Qualifier	Limits
4-Bromofluorobenzene (Surr)	94		70 - 130
1,4-Difluorobenzene (Surr)	98		70 - 130

Lab Sample ID: MB 880-33411/8
Matrix: Solid
Analysis Batch: 33411

Client Sample ID: Method Blank
Prep Type: Total/NA

Analyte	MB Result	MB Qualifier	RL	MDL	Unit	D	Prepared	Analyzed	Dil Fac
Benzene	<0.00200	U	0.00200		mg/Kg			08/31/22 13:02	1
Toluene	<0.00200	U	0.00200		mg/Kg			08/31/22 13:02	1
Ethylbenzene	<0.00200	U	0.00200		mg/Kg			08/31/22 13:02	1
m-Xylene & p-Xylene	<0.00400	U	0.00400		mg/Kg			08/31/22 13:02	1
o-Xylene	<0.00200	U	0.00200		mg/Kg			08/31/22 13:02	1
Xylenes, Total	<0.00400	U	0.00400		mg/Kg			08/31/22 13:02	1

Surrogate	MB %Recovery	MB Qualifier	Limits	Prepared	Analyzed	Dil Fac
4-Bromofluorobenzene (Surr)	96		70 - 130		08/31/22 13:02	1
1,4-Difluorobenzene (Surr)	94		70 - 130		08/31/22 13:02	1

QC Sample Results

Client: Tetra Tech, Inc.
Project/Site: Kaiser SWD

Job ID: 890-2784-1
SDG: Lea County NM

Method: 8015B NM - Diesel Range Organics (DRO) (GC)

Lab Sample ID: MB 880-32669/1-A
Matrix: Solid
Analysis Batch: 32586

Client Sample ID: Method Blank
Prep Type: Total/NA
Prep Batch: 32669

Analyte	MB Result	MB Qualifier	RL	MDL	Unit	D	Prepared	Analyzed	Dil Fac
Gasoline Range Organics (GRO)-C6-C10	<50.0	U	50.0		mg/Kg		08/22/22 13:43	08/22/22 21:31	1
Diesel Range Organics (Over C10-C28)	<50.0	U	50.0		mg/Kg		08/22/22 13:43	08/22/22 21:31	1
Oil Range Organics (Over C28-C36)	<50.0	U	50.0		mg/Kg		08/22/22 13:43	08/22/22 21:31	1

Surrogate	*MB %Recovery*	*MB Qualifier*	*Limits*	*Prepared*	*Analyzed*	*Dil Fac*
1-Chlorooctane	*64*	*S1-*	*70 - 130*	*08/22/22 13:43*	*08/22/22 21:31*	*1*
o-Terphenyl	*79*		*70 - 130*	*08/22/22 13:43*	*08/22/22 21:31*	*1*

Lab Sample ID: LCS 880-32669/2-A
Matrix: Solid
Analysis Batch: 32586

Client Sample ID: Lab Control Sample
Prep Type: Total/NA
Prep Batch: 32669

Analyte	Spike Added	LCS Result	LCS Qualifier	Unit	D	%Rec	%Rec Limits
Gasoline Range Organics (GRO)-C6-C10	1000	719.7		mg/Kg		72	70 - 130
Diesel Range Organics (Over C10-C28)	1000	892.1		mg/Kg		89	70 - 130

Surrogate	*LCS %Recovery*	*LCS Qualifier*	*Limits*
1-Chlorooctane	*73*		*70 - 130*
o-Terphenyl	*84*		*70 - 130*

Lab Sample ID: LCSD 880-32669/3-A
Matrix: Solid
Analysis Batch: 32586

Client Sample ID: Lab Control Sample Dup
Prep Type: Total/NA
Prep Batch: 32669

Analyte	Spike Added	LCSD Result	LCSD Qualifier	Unit	D	%Rec	%Rec Limits	RPD	RPD Limit
Gasoline Range Organics (GRO)-C6-C10	1000	724.7		mg/Kg		72	70 - 130	1	20
Diesel Range Organics (Over C10-C28)	1000	912.3		mg/Kg		91	70 - 130	2	20

Surrogate	*LCSD %Recovery*	*LCSD Qualifier*	*Limits*
1-Chlorooctane	*74*		*70 - 130*
o-Terphenyl	*86*		*70 - 130*

Lab Sample ID: 890-2784-1 MS
Matrix: Solid
Analysis Batch: 32586

Client Sample ID: BH-120 (8')
Prep Type: Total/NA
Prep Batch: 32669

Analyte	Sample Result	Sample Qualifier	Spike Added	MS Result	MS Qualifier	Unit	D	%Rec	%Rec Limits
Gasoline Range Organics (GRO)-C6-C10	<49.9	U F1	999	522.3	F1	mg/Kg		50	70 - 130
Diesel Range Organics (Over C10-C28)	<49.9	U F1	999	558.6	F1	mg/Kg		56	70 - 130

QC Sample Results

Client: Tetra Tech, Inc.
Project/Site: Kaiser SWD

Job ID: 890-2784-1
SDG: Lea County NM

Method: 8015B NM - Diesel Range Organics (DRO) (GC) (Continued)

Lab Sample ID: 890-2784-1 MS
Matrix: Solid
Analysis Batch: 32586

Client Sample ID: BH-120 (8')
Prep Type: Total/NA
Prep Batch: 32669

Surrogate	MS %Recovery	MS Qualifier	Limits
1-Chlorooctane	51	S1-	70 - 130
o-Terphenyl	55	S1-	70 - 130

Lab Sample ID: 890-2784-1 MSD
Matrix: Solid
Analysis Batch: 32586

Client Sample ID: BH-120 (8')
Prep Type: Total/NA
Prep Batch: 32669

Analyte	Sample Result	Sample Qualifier	Spike Added	MSD Result	MSD Qualifier	Unit	D	%Rec	%Rec Limits	RPD	RPD Limit
Gasoline Range Organics (GRO)-C6-C10	<49.9	U F1	998	552.9	F1	mg/Kg		53	70 - 130	6	20
Diesel Range Organics (Over C10-C28)	<49.9	U F1	998	578.2	F1	mg/Kg		58	70 - 130	3	20

Surrogate	MSD %Recovery	MSD Qualifier	Limits
1-Chlorooctane	52	S1-	70 - 130
o-Terphenyl	56	S1-	70 - 130

Lab Sample ID: MB 880-32713/1-A
Matrix: Solid
Analysis Batch: 32730

Client Sample ID: Method Blank
Prep Type: Total/NA
Prep Batch: 32713

Analyte	MB Result	MB Qualifier	RL	MDL	Unit	D	Prepared	Analyzed	Dil Fac
Gasoline Range Organics (GRO)-C6-C10	<50.0	U	50.0		mg/Kg		08/22/22 16:29	08/23/22 15:45	1
Diesel Range Organics (Over C10-C28)	<50.0	U	50.0		mg/Kg		08/22/22 16:29	08/23/22 15:45	1
OII Range Organics (Over C28-C36)	<50.0	U	50.0		mg/Kg		08/22/22 16:29	08/23/22 15:45	1

Surrogate	MB %Recovery	MB Qualifier	Limits	Prepared	Analyzed	Dil Fac
1-Chlorooctane	98		70 - 130	08/22/22 16:29	08/23/22 15:45	1
o-Terphenyl	94		70 - 130	08/22/22 16:29	08/23/22 15:45	1

Lab Sample ID: LCS 880-32713/2-A
Matrix: Solid
Analysis Batch: 32730

Client Sample ID: Lab Control Sample
Prep Type: Total/NA
Prep Batch: 32713

Analyte	Spike Added	LCS Result	LCS Qualifier	Unit	D	%Rec	%Rec Limits
Gasoline Range Organics (GRO)-C6-C10	1000	819.0		mg/Kg		82	70 - 130
Diesel Range Organics (Over C10-C28)	1000	925.9		mg/Kg		93	70 - 130

Surrogate	LCS %Recovery	LCS Qualifier	Limits
1-Chlorooctane	516	S1+	70 - 130
o-Terphenyl	484	S1+	70 - 130

QC Sample Results

Client: Tetra Tech, Inc.
Project/Site: Kaiser SWD

Job ID: 890-2784-1
SDG: Lea County NM

Method: 8015B NM - Diesel Range Organics (DRO) (GC) (Continued)

Lab Sample ID: LCSD 880-32713/3-A
Matrix: Solid
Analysis Batch: 32730

Client Sample ID: Lab Control Sample Dup
Prep Type: Total/NA
Prep Batch: 32713

Analyte			Spike Added	LCSD Result	LCSD Qualifier	Unit	D	%Rec	%Rec Limits	RPD	RPD Limit
Gasoline Range Organics (GRO)-C6-C10			1000	1054	*1	mg/Kg		105	70 - 130	25	20
Diesel Range Organics (Over C10-C28)			1000	1016		mg/Kg		102	70 - 130	9	20

Surrogate	*LCSD %Recovery*	*LCSD Qualifier*	*Limits*
1-Chlorooctane	*548*	*S1+*	*70 - 130*
o-Terphenyl	*524*	*S1+*	*70 - 130*

Lab Sample ID: 890-2786-A-2-C MS
Matrix: Solid
Analysis Batch: 32730

Client Sample ID: Matrix Spike
Prep Type: Total/NA
Prep Batch: 32713

Analyte	Sample Result	Sample Qualifier	Spike Added	MS Result	MS Qualifier	Unit	D	%Rec	%Rec Limits
Gasoline Range Organics (GRO)-C6-C10	<49.9	U *1	999	770.6		mg/Kg		76	70 - 130
Diesel Range Organics (Over C10-C28)	<49.9	U	999	934.1		mg/Kg		91	70 - 130

Surrogate	*MS %Recovery*	*MS Qualifier*	*Limits*
1-Chlorooctane	*96*		*70 - 130*
o-Terphenyl	*74*		*70 - 130*

Lab Sample ID: 890-2786-A-2-D MSD
Matrix: Solid
Analysis Batch: 32730

Client Sample ID: Matrix Spike Duplicate
Prep Type: Total/NA
Prep Batch: 32713

Analyte	Sample Result	Sample Qualifier	Spike Added	MSD Result	MSD Qualifier	Unit	D	%Rec	%Rec Limits	RPD	RPD Limit
Gasoline Range Organics (GRO)-C6-C10	<49.9	U *1	998	789.4		mg/Kg		78	70 - 130	2	20
Diesel Range Organics (Over C10-C28)	<49.9	U	998	953.1		mg/Kg		93	70 - 130	2	20

Surrogate	*MSD %Recovery*	*MSD Qualifier*	*Limits*
1-Chlorooctane	*89*		*70 - 130*
o-Terphenyl	*74*		*70 - 130*

Lab Sample ID: MB 880-32714/1-A
Matrix: Solid
Analysis Batch: 32806

Client Sample ID: Method Blank
Prep Type: Total/NA
Prep Batch: 32714

Analyte	MB Result	MB Qualifier	RL	MDL	Unit	D	Prepared	Analyzed	Dil Fac
Gasoline Range Organics (GRO)-C6-C10	<50.0	U	50.0		mg/Kg		08/22/22 16:33	08/24/22 11:55	1
Diesel Range Organics (Over C10-C28)	<50.0	U	50.0		mg/Kg		08/22/22 16:33	08/24/22 11:55	1
OII Range Organics (Over C28-C36)	<50.0	U	50.0		mg/Kg		08/22/22 16:33	08/24/22 11:55	1

QC Sample Results

Client: Tetra Tech, Inc.
Project/Site: Kaiser SWD

Job ID: 890-2784-1
SDG: Lea County NM

Method: 8015B NM - Diesel Range Organics (DRO) (GC) (Continued)

Lab Sample ID: MB 880-32714/1-A
Matrix: Solid
Analysis Batch: 32806

Client Sample ID: Method Blank
Prep Type: Total/NA
Prep Batch: 32714

Surrogate	MB %Recovery	MB Qualifier	Limits	Prepared	Analyzed	Dil Fac
1-Chlorooctane	96		70 - 130	08/22/22 16:33	08/24/22 11:55	1
o-Terphenyl	96		70 - 130	08/22/22 16:33	08/24/22 11:55	1

Lab Sample ID: LCS 880-32714/2-A
Matrix: Solid
Analysis Batch: 32806

Client Sample ID: Lab Control Sample
Prep Type: Total/NA
Prep Batch: 32714

Analyte			Spike Added	LCS Result	LCS Qualifier	Unit	D	%Rec	%Rec Limits		
Gasoline Range Organics (GRO)-C6-C10			1000	1006		mg/Kg		101	70 - 130		
Diesel Range Organics (Over C10-C28)			1000	1017		mg/Kg		102	70 - 130		

Surrogate	LCS %Recovery	LCS Qualifier	Limits
1-Chlorooctane	521	S1+	70 - 130
o-Terphenyl	535	S1+	70 - 130

Lab Sample ID: LCSD 880-32714/3-A
Matrix: Solid
Analysis Batch: 32806

Client Sample ID: Lab Control Sample Dup
Prep Type: Total/NA
Prep Batch: 32714

Analyte			Spike Added	LCSD Result	LCSD Qualifier	Unit	D	%Rec	%Rec Limits	RPD	RPD Limit
Gasoline Range Organics (GRO)-C6-C10			1000	1165		mg/Kg		116	70 - 130	15	20
Diesel Range Organics (Over C10-C28)			1000	1078		mg/Kg		108	70 - 130	6	20

Surrogate	LCSD %Recovery	LCSD Qualifier	Limits
1-Chlorooctane	568	S1+	70 - 130
o-Terphenyl	565	S1+	70 - 130

Lab Sample ID: 890-2784-21 MS
Matrix: Solid
Analysis Batch: 32806

Client Sample ID: BH-180 (4.5')
Prep Type: Total/NA
Prep Batch: 32714

Analyte	Sample Result	Sample Qualifier	Spike Added	MS Result	MS Qualifier	Unit	D	%Rec	%Rec Limits		
Gasoline Range Organics (GRO)-C6-C10	<49.9	U	999	1194		mg/Kg		117	70 - 130		
Diesel Range Organics (Over C10-C28)	<49.9	U	999	1048		mg/Kg		105	70 - 130		

Surrogate	MS %Recovery	MS Qualifier	Limits
1-Chlorooctane	109		70 - 130
o-Terphenyl	89		70 - 130

QC Sample Results

Client: Tetra Tech, Inc.
Project/Site: Kaiser SWD

Job ID: 890-2784-1
SDG: Lea County NM

Method: 8015B NM - Diesel Range Organics (DRO) (GC) (Continued)

Lab Sample ID: 890-2784-21 MSD — **Client Sample ID: BH-180 (4.5')**
Matrix: Solid — **Prep Type: Total/NA**
Analysis Batch: 32806 — **Prep Batch: 32714**

Analyte	Sample Result	Sample Qualifier	Spike Added	MSD Result	MSD Qualifier	Unit	D	%Rec	%Rec Limits	RPD	RPD Limit
Gasoline Range Organics (GRO)-C6-C10	<49.9	U	998	1033		mg/Kg		101	70 - 130	14	20
Diesel Range Organics (Over C10-C28)	<49.9	U	998	1050		mg/Kg		105	70 - 130	0	20

Surrogate	*MSD %Recovery*	*MSD Qualifier*	*Limits*
1-Chlorooctane	*109*		*70 - 130*
o-Terphenyl	*88*		*70 - 130*

Lab Sample ID: MB 880-32774/1-A — **Client Sample ID: Method Blank**
Matrix: Solid — **Prep Type: Total/NA**
Analysis Batch: 32808 — **Prep Batch: 32774**

Analyte	MB Result	MB Qualifier	RL	MDL	Unit	D	Prepared	Analyzed	Dil Fac
Gasoline Range Organics (GRO)-C6-C10	<50.0	U	50.0		mg/Kg		08/23/22 10:46	08/24/22 16:17	1
Diesel Range Organics (Over C10-C28)	<50.0	U	50.0		mg/Kg		08/23/22 10:46	08/24/22 16:17	1
OII Range Organics (Over C28-C36)	<50.0	U	50.0		mg/Kg		08/23/22 10:46	08/24/22 16:17	1

Surrogate	*MB %Recovery*	*MB Qualifier*	*Limits*	*Prepared*	*Analyzed*	*Dil Fac*
1-Chlorooctane	*94*		*70 - 130*	*08/23/22 10:46*	*08/24/22 16:17*	*1*
o-Terphenyl	*94*		*70 - 130*	*08/23/22 10:46*	*08/24/22 16:17*	*1*

Lab Sample ID: LCS 880-32774/2-A — **Client Sample ID: Lab Control Sample**
Matrix: Solid — **Prep Type: Total/NA**
Analysis Batch: 32808 — **Prep Batch: 32774**

Analyte	Spike Added	LCS Result	LCS Qualifier	Unit	D	%Rec	%Rec Limits
Gasoline Range Organics (GRO)-C6-C10	1000	1065		mg/Kg		106	70 - 130
Diesel Range Organics (Over C10-C28)	1000	1056		mg/Kg		106	70 - 130

Surrogate	*LCS %Recovery*	*LCS Qualifier*	*Limits*
1-Chlorooctane	*575*	*S1+*	*70 - 130*
o-Terphenyl	*577*	*S1+*	*70 - 130*

Lab Sample ID: LCSD 880-32774/3-A — **Client Sample ID: Lab Control Sample Dup**
Matrix: Solid — **Prep Type: Total/NA**
Analysis Batch: 32808 — **Prep Batch: 32774**

Analyte	Spike Added	LCSD Result	LCSD Qualifier	Unit	D	%Rec	%Rec Limits	RPD	RPD Limit
Gasoline Range Organics (GRO)-C6-C10	1000	1046		mg/Kg		105	70 - 130	2	20
Diesel Range Organics (Over C10-C28)	1000	982.3		mg/Kg		98	70 - 130	7	20

QC Sample Results

Client: Tetra Tech, Inc.
Project/Site: Kaiser SWD

Job ID: 890-2784-1
SDG: Lea County NM

Method: 8015B NM - Diesel Range Organics (DRO) (GC) (Continued)

Lab Sample ID: LCSD 880-32774/3-A
Matrix: Solid
Analysis Batch: 32808

Client Sample ID: Lab Control Sample Dup
Prep Type: Total/NA
Prep Batch: 32774

Surrogate	LCSD %Recovery	LCSD Qualifier	Limits
1-Chlorooctane	527	S1+	70 - 130
o-Terphenyl	538	S1+	70 - 130

Lab Sample ID: 880-18428-A-1-C MS
Matrix: Solid
Analysis Batch: 32808

Client Sample ID: Matrix Spike
Prep Type: Total/NA
Prep Batch: 32774

Analyte	Sample Result	Sample Qualifier	Spike Added	MS Result	MS Qualifier	Unit	D	%Rec	%Rec Limits
Gasoline Range Organics (GRO)-C6-C10	<49.9	U	999	1043		mg/Kg		101	70 - 130
Diesel Range Organics (Over C10-C28)	<49.9	U	999	972.4		mg/Kg		97	70 - 130

Surrogate	MS %Recovery	MS Qualifier	Limits
1-Chlorooctane	96		70 - 130
o-Terphenyl	85		70 - 130

Lab Sample ID: 880-18428-A-1-D MSD
Matrix: Solid
Analysis Batch: 32808

Client Sample ID: Matrix Spike Duplicate
Prep Type: Total/NA
Prep Batch: 32774

Analyte	Sample Result	Sample Qualifier	Spike Added	MSD Result	MSD Qualifier	Unit	D	%Rec	%Rec Limits	RPD	RPD Limit
Gasoline Range Organics (GRO)-C6-C10	<49.9	U	998	953.0		mg/Kg		92	70 - 130	9	20
Diesel Range Organics (Over C10-C28)	<49.9	U	998	885.0		mg/Kg		89	70 - 130	9	20

Surrogate	MSD %Recovery	MSD Qualifier	Limits
1-Chlorooctane	84		70 - 130
o-Terphenyl	75		70 - 130

Method: 300.0 - Anions, Ion Chromatography

Lab Sample ID: MB 880-32582/1-A
Matrix: Solid
Analysis Batch: 33167

Client Sample ID: Method Blank
Prep Type: Soluble

Analyte	MB Result	MB Qualifier	RL	MDL	Unit	D	Prepared	Analyzed	Dil Fac
Chloride	<5.00	U	5.00		mg/Kg			08/29/22 02:22	1

Lab Sample ID: LCS 880-32582/2-A
Matrix: Solid
Analysis Batch: 33167

Client Sample ID: Lab Control Sample
Prep Type: Soluble

Analyte	Spike Added	LCS Result	LCS Qualifier	Unit	D	%Rec	%Rec Limits
Chloride	250	248.2		mg/Kg		99	90 - 110

QC Sample Results

Client: Tetra Tech, Inc.
Project/Site: Kaiser SWD

Job ID: 890-2784-1
SDG: Lea County NM

Method: 300.0 - Anions, Ion Chromatography (Continued)

Lab Sample ID: LCSD 880-32582/3-A — **Client Sample ID: Lab Control Sample Dup**
Matrix: Solid — **Prep Type: Soluble**
Analysis Batch: 33167

Analyte			Spike Added	LCSD Result	LCSD Qualifier	Unit	D	%Rec	%Rec Limits	RPD	RPD Limit
Chloride			250	249.1		mg/Kg		100	90 - 110	0	20

Lab Sample ID: 890-2784-4 MS — **Client Sample ID: BH-159 (8')**
Matrix: Solid — **Prep Type: Soluble**
Analysis Batch: 33167

Analyte	Sample Result	Sample Qualifier	Spike Added	MS Result	MS Qualifier	Unit	D	%Rec	%Rec Limits		
Chloride	1010		1250	2342		mg/Kg		107	90 - 110		

Lab Sample ID: 890-2784-4 MSD — **Client Sample ID: BH-159 (8')**
Matrix: Solid — **Prep Type: Soluble**
Analysis Batch: 33167

Analyte	Sample Result	Sample Qualifier	Spike Added	MSD Result	MSD Qualifier	Unit	D	%Rec	%Rec Limits	RPD	RPD Limit
Chloride	1010		1250	2338		mg/Kg		106	90 - 110	0	20

Lab Sample ID: MB 880-32583/1-A — **Client Sample ID: Method Blank**
Matrix: Solid — **Prep Type: Soluble**
Analysis Batch: 33168

Analyte	MB Result	MB Qualifier	RL	MDL	Unit	D	Prepared	Analyzed	Dil Fac
Chloride	<5.00	U	5.00		mg/Kg			08/29/22 06:57	1

Lab Sample ID: LCS 880-32583/2-A — **Client Sample ID: Lab Control Sample**
Matrix: Solid — **Prep Type: Soluble**
Analysis Batch: 33168

Analyte			Spike Added	LCS Result	LCS Qualifier	Unit	D	%Rec	%Rec Limits		
Chloride			250	249.3		mg/Kg		100	90 - 110		

Lab Sample ID: LCSD 880-32583/3-A — **Client Sample ID: Lab Control Sample Dup**
Matrix: Solid — **Prep Type: Soluble**
Analysis Batch: 33168

Analyte			Spike Added	LCSD Result	LCSD Qualifier	Unit	D	%Rec	%Rec Limits	RPD	RPD Limit
Chloride			250	249.3		mg/Kg		100	90 - 110	0	20

Lab Sample ID: 890-2784-14 MS — **Client Sample ID: BH-173 (6')**
Matrix: Solid — **Prep Type: Soluble**
Analysis Batch: 33168

Analyte	Sample Result	Sample Qualifier	Spike Added	MS Result	MS Qualifier	Unit	D	%Rec	%Rec Limits		
Chloride	329		248	557.9		mg/Kg		92	90 - 110		

Lab Sample ID: 890-2784-14 MSD — **Client Sample ID: BH-173 (6')**
Matrix: Solid — **Prep Type: Soluble**
Analysis Batch: 33168

Analyte	Sample Result	Sample Qualifier	Spike Added	MSD Result	MSD Qualifier	Unit	D	%Rec	%Rec Limits	RPD	RPD Limit
Chloride	329		248	563.7		mg/Kg		95	90 - 110	1	20

QC Sample Results

Client: Tetra Tech, Inc.
Project/Site: Kaiser SWD

Job ID: 890-2784-1
SDG: Lea County NM

Method: 300.0 - Anions, Ion Chromatography

Lab Sample ID: 890-2784-24 MS
Matrix: Solid
Analysis Batch: 33168

Client Sample ID: BH-183 (4.5')
Prep Type: Soluble

Analyte	Sample Result	Sample Qualifier	Spike Added	MS Result	MS Qualifier	Unit	D	%Rec	%Rec Limits
Chloride	1050		249	1247	4	mg/Kg		78	90 - 110

Lab Sample ID: 890-2784-24 MSD
Matrix: Solid
Analysis Batch: 33168

Client Sample ID: BH-183 (4.5')
Prep Type: Soluble

Analyte	Sample Result	Sample Qualifier	Spike Added	MSD Result	MSD Qualifier	Unit	D	%Rec	%Rec Limits	RPD	RPD Limit
Chloride	1050		249	1247	4	mg/Kg		78	90 - 110	0	20

Lab Sample ID: MB 880-32584/1-A
Matrix: Solid
Analysis Batch: 33169

Client Sample ID: Method Blank
Prep Type: Soluble

Analyte	MB Result	MB Qualifier	RL	MDL	Unit	D	Prepared	Analyzed	Dil Fac
Chloride	<5.00	U	5.00		mg/Kg			08/29/22 14:25	1

Lab Sample ID: LCS 880-32584/2-A
Matrix: Solid
Analysis Batch: 33169

Client Sample ID: Lab Control Sample
Prep Type: Soluble

Analyte	Spike Added	LCS Result	LCS Qualifier	Unit	D	%Rec	%Rec Limits
Chloride	250	251.5		mg/Kg		101	90 - 110

Lab Sample ID: LCSD 880-32584/3-A
Matrix: Solid
Analysis Batch: 33169

Client Sample ID: Lab Control Sample Dup
Prep Type: Soluble

Analyte	Spike Added	LCSD Result	LCSD Qualifier	Unit	D	%Rec	%Rec Limits	RPD	RPD Limit
Chloride	250	252.0		mg/Kg		101	90 - 110	0	20

Lab Sample ID: 890-2784-34 MS
Matrix: Solid
Analysis Batch: 33169

Client Sample ID: SW-44 (4.5-8')
Prep Type: Soluble

Analyte	Sample Result	Sample Qualifier	Spike Added	MS Result	MS Qualifier	Unit	D	%Rec	%Rec Limits
Chloride	955	F2 F1	252	1151	F1	mg/Kg		78	90 - 110

Lab Sample ID: 890-2784-34 MSD
Matrix: Solid
Analysis Batch: 33169

Client Sample ID: SW-44 (4.5-8')
Prep Type: Soluble

Analyte	Sample Result	Sample Qualifier	Spike Added	MSD Result	MSD Qualifier	Unit	D	%Rec	%Rec Limits	RPD	RPD Limit
Chloride	955	F2 F1	252	1151	F1	mg/Kg		78	90 - 110	0	20

Lab Sample ID: 890-2784-44 MS
Matrix: Solid
Analysis Batch: 33169

Client Sample ID: SW-57 (6-8')
Prep Type: Soluble

Analyte	Sample Result	Sample Qualifier	Spike Added	MS Result	MS Qualifier	Unit	D	%Rec	%Rec Limits
Chloride	65.5		250	323.5		mg/Kg		103	90 - 110

QC Sample Results

Client: Tetra Tech, Inc.
Project/Site: Kaiser SWD

Job ID: 890-2784-1
SDG: Lea County NM

Method: 300.0 - Anions, Ion Chromatography

Lab Sample ID: 890-2784-44 MSD — **Client Sample ID: SW-57 (6-8')**
Matrix: Solid — **Prep Type: Soluble**
Analysis Batch: 33169

Analyte	Sample Result	Sample Qualifier	Spike Added	MSD Result	MSD Qualifier	Unit	D	%Rec	%Rec Limits	RPD	RPD Limit
Chloride	65.5		250	322.5		mg/Kg		103	90 - 110	0	20

Lab Sample ID: MB 880-32585/1-A — **Client Sample ID: Method Blank**
Matrix: Solid — **Prep Type: Soluble**
Analysis Batch: 33170

Analyte	MB Result	MB Qualifier	RL	MDL	Unit	D	Prepared	Analyzed	Dil Fac
Chloride	<5.00	U	5.00		mg/Kg			08/29/22 08:44	1

Lab Sample ID: LCS 880-32585/2-A — **Client Sample ID: Lab Control Sample**
Matrix: Solid — **Prep Type: Soluble**
Analysis Batch: 33170

Analyte	Spike Added	LCS Result	LCS Qualifier	Unit	D	%Rec	%Rec Limits
Chloride	250	250.5		mg/Kg		100	90 - 110

Lab Sample ID: LCSD 880-32585/3-A — **Client Sample ID: Lab Control Sample Dup**
Matrix: Solid — **Prep Type: Soluble**
Analysis Batch: 33170

Analyte	Spike Added	LCSD Result	LCSD Qualifier	Unit	D	%Rec	%Rec Limits	RPD	RPD Limit
Chloride	250	248.0		mg/Kg		99	90 - 110	1	20

Lab Sample ID: 890-2784-54 MS — **Client Sample ID: SW-67 (8-10')**
Matrix: Solid — **Prep Type: Soluble**
Analysis Batch: 33170

Analyte	Sample Result	Sample Qualifier	Spike Added	MS Result	MS Qualifier	Unit	D	%Rec	%Rec Limits
Chloride	215		252	478.7		mg/Kg		105	90 - 110

Lab Sample ID: 890-2784-54 MSD — **Client Sample ID: SW-67 (8-10')**
Matrix: Solid — **Prep Type: Soluble**
Analysis Batch: 33170

Analyte	Sample Result	Sample Qualifier	Spike Added	MSD Result	MSD Qualifier	Unit	D	%Rec	%Rec Limits	RPD	RPD Limit
Chloride	215		252	486.1		mg/Kg		108	90 - 110	2	20

QC Association Summary

Client: Tetra Tech, Inc.
Project/Site: Kaiser SWD

Job ID: 890-2784-1
SDG: Lea County NM

GC VOA

Prep Batch: 33358

Lab Sample ID	Client Sample ID	Prep Type	Matrix	Method	Prep Batch
890-2784-1	BH-120 (8')	Total/NA	Solid	5035	
890-2784-2	BH-124 (8')	Total/NA	Solid	5035	
890-2784-3	BH-132 (8')	Total/NA	Solid	5035	
890-2784-4	BH-159 (8')	Total/NA	Solid	5035	
890-2784-5	BH-162 (8')	Total/NA	Solid	5035	
890-2784-6	BH-164 (8')	Total/NA	Solid	5035	
890-2784-7	BH-166 (8')	Total/NA	Solid	5035	
890-2784-8	BH-167 (8')	Total/NA	Solid	5035	
890-2784-9	BH-168 (5')	Total/NA	Solid	5035	
890-2784-10	BH-169 (5')	Total/NA	Solid	5035	
890-2784-11	BH-170 (5')	Total/NA	Solid	5035	
890-2784-12	BH-171 (5')	Total/NA	Solid	5035	
890-2784-13	BH-172 (6')	Total/NA	Solid	5035	
890-2784-14	BH-173 (6')	Total/NA	Solid	5035	
890-2784-15	BH-174 (6')	Total/NA	Solid	5035	
890-2784-16	BH-175 (4.5')	Total/NA	Solid	5035	
890-2784-17	BH-176 (4.5')	Total/NA	Solid	5035	
890-2784-18	BH-177 (4.5')	Total/NA	Solid	5035	
890-2784-19	BH-178 (4.5')	Total/NA	Solid	5035	
890-2784-20	BH-179 (4.5')	Total/NA	Solid	5035	
MB 880-33358/5-A	Method Blank	Total/NA	Solid	5035	
LCS 880-33358/1-A	Lab Control Sample	Total/NA	Solid	5035	
LCSD 880-33358/2-A	Lab Control Sample Dup	Total/NA	Solid	5035	
890-2784-1 MS	BH-120 (8')	Total/NA	Solid	5035	
890-2784-1 MSD	BH-120 (8')	Total/NA	Solid	5035	

Prep Batch: 33361

Lab Sample ID	Client Sample ID	Prep Type	Matrix	Method	Prep Batch
890-2784-21	BH-180 (4.5')	Total/NA	Solid	5035	
890-2784-22	BH-181 (4.5')	Total/NA	Solid	5035	
890-2784-23	BH-182 (4.5')	Total/NA	Solid	5035	
890-2784-24	BH-183 (4.5')	Total/NA	Solid	5035	
890-2784-25	BH-184 (4.5')	Total/NA	Solid	5035	
890-2784-26	BH-185 (4.5')	Total/NA	Solid	5035	
890-2784-27	BH-186 (4.5')	Total/NA	Solid	5035	
890-2784-28	BH-187 (4.5')	Total/NA	Solid	5035	
890-2784-29	BH-188 (4.5')	Total/NA	Solid	5035	
890-2784-30	BH-189 (4.5')	Total/NA	Solid	5035	
890-2784-31	SW-38 (4.5-13')	Total/NA	Solid	5035	
890-2784-32	SW-42 (4.5-8')	Total/NA	Solid	5035	
890-2784-33	SW-43 (6-8')	Total/NA	Solid	5035	
890-2784-34	SW-44 (4.5-8')	Total/NA	Solid	5035	
890-2784-35	SW-45 (0-8')	Total/NA	Solid	5035	
890-2784-36	SW-46 (0-5')	Total/NA	Solid	5035	
890-2784-37	SW-47 (0-5')	Total/NA	Solid	5035	
890-2784-38	SW-48 (6-8')	Total/NA	Solid	5035	
890-2784-39	SW-49 (4.5-6')	Total/NA	Solid	5035	
890-2784-40	SW-53 (0-8')	Total/NA	Solid	5035	
MB 880-33361/5-A	Method Blank	Total/NA	Solid	5035	
LCS 880-33361/1-A	Lab Control Sample	Total/NA	Solid	5035	
LCSD 880-33361/2-A	Lab Control Sample Dup	Total/NA	Solid	5035	

QC Association Summary

Client: Tetra Tech, Inc.
Project/Site: Kaiser SWD

Job ID: 890-2784-1
SDG: Lea County NM

GC VOA (Continued)

Prep Batch: 33361 (Continued)

Lab Sample ID	Client Sample ID	Prep Type	Matrix	Method	Prep Batch
890-2784-21 MS	BH-180 (4.5')	Total/NA	Solid	5035	
890-2784-21 MSD	BH-180 (4.5')	Total/NA	Solid	5035	

Prep Batch: 33362

Lab Sample ID	Client Sample ID	Prep Type	Matrix	Method	Prep Batch
890-2784-41	SW-54 (0-4.5')	Total/NA	Solid	5035	
890-2784-42	SW-55 (4.5-8')	Total/NA	Solid	5035	
890-2784-43	SW-56 (0-4.5')	Total/NA	Solid	5035	
890-2784-44	SW-57 (6-8')	Total/NA	Solid	5035	
890-2784-45	SW-58 (6-8')	Total/NA	Solid	5035	
890-2784-46	SW-59 (6-8')	Total/NA	Solid	5035	
890-2784-47	SW-60 (0-13')	Total/NA	Solid	5035	
890-2784-48	SW-61 (8-13')	Total/NA	Solid	5035	
890-2784-49	SW-62 (8-13')	Total/NA	Solid	5035	
890-2784-50	SW-63 (8-13')	Total/NA	Solid	5035	
890-2784-51	SW-64 (8-10')	Total/NA	Solid	5035	
890-2784-52	SW-65 (8-10')	Total/NA	Solid	5035	
890-2784-53	SW-66 (8-10')	Total/NA	Solid	5035	
890-2784-54	SW-67 (8-10')	Total/NA	Solid	5035	
890-2784-55	SW-68 (0-6')	Total/NA	Solid	5035	
890-2784-56	SW-69 (0-6')	Total/NA	Solid	5035	
890-2784-57	SW-70 (0-4.5')	Total/NA	Solid	5035	
890-2784-58	SW-71 (0-4.5')	Total/NA	Solid	5035	
MB 880-33362/5-A	Method Blank	Total/NA	Solid	5035	
LCS 880-33362/1-A	Lab Control Sample	Total/NA	Solid	5035	
LCSD 880-33362/2-A	Lab Control Sample Dup	Total/NA	Solid	5035	
890-2784-41 MS	SW-54 (0-4.5')	Total/NA	Solid	5035	
890-2784-41 MSD	SW-54 (0-4.5')	Total/NA	Solid	5035	

Analysis Batch: 33411

Lab Sample ID	Client Sample ID	Prep Type	Matrix	Method	Prep Batch
890-2784-1	BH-120 (8')	Total/NA	Solid	8021B	33358
890-2784-2	BH-124 (8')	Total/NA	Solid	8021B	33358
890-2784-3	BH-132 (8')	Total/NA	Solid	8021B	33358
890-2784-4	BH-159 (8')	Total/NA	Solid	8021B	33358
890-2784-5	BH-162 (8')	Total/NA	Solid	8021B	33358
890-2784-6	BH-164 (8')	Total/NA	Solid	8021B	33358
890-2784-7	BH-166 (8')	Total/NA	Solid	8021B	33358
890-2784-8	BH-167 (8')	Total/NA	Solid	8021B	33358
890-2784-9	BH-168 (5')	Total/NA	Solid	8021B	33358
890-2784-10	BH-169 (5')	Total/NA	Solid	8021B	33358
890-2784-11	BH-170 (5')	Total/NA	Solid	8021B	33358
890-2784-12	BH-171 (5')	Total/NA	Solid	8021B	33358
890-2784-13	BH-172 (6')	Total/NA	Solid	8021B	33358
890-2784-14	BH-173 (6')	Total/NA	Solid	8021B	33358
890-2784-15	BH-174 (6')	Total/NA	Solid	8021B	33358
890-2784-16	BH-175 (4.5')	Total/NA	Solid	8021B	33358
890-2784-17	BH-176 (4.5')	Total/NA	Solid	8021B	33358
890-2784-18	BH-177 (4.5')	Total/NA	Solid	8021B	33358
890-2784-19	BH-178 (4.5')	Total/NA	Solid	8021B	33358
890-2784-20	BH-179 (4.5')	Total/NA	Solid	8021B	33358

QC Association Summary

Client: Tetra Tech, Inc.
Project/Site: Kaiser SWD

Job ID: 890-2784-1
SDG: Lea County NM

GC VOA (Continued)

Analysis Batch: 33411 (Continued)

Lab Sample ID	Client Sample ID	Prep Type	Matrix	Method	Prep Batch
MB 880-33358/5-A	Method Blank	Total/NA	Solid	8021B	33358
MB 880-33411/8	Method Blank	Total/NA	Solid	8021B	
LCS 880-33358/1-A	Lab Control Sample	Total/NA	Solid	8021B	33358
LCSD 880-33358/2-A	Lab Control Sample Dup	Total/NA	Solid	8021B	33358
890-2784-1 MS	BH-120 (8')	Total/NA	Solid	8021B	33358
890-2784-1 MSD	BH-120 (8')	Total/NA	Solid	8021B	33358

Analysis Batch: 33465

Lab Sample ID	Client Sample ID	Prep Type	Matrix	Method	Prep Batch
890-2784-21	BH-180 (4.5')	Total/NA	Solid	8021B	33361
890-2784-22	BH-181 (4.5')	Total/NA	Solid	8021B	33361
890-2784-23	BH-182 (4.5')	Total/NA	Solid	8021B	33361
890-2784-24	BH-183 (4.5')	Total/NA	Solid	8021B	33361
890-2784-25	BH-184 (4.5')	Total/NA	Solid	8021B	33361
890-2784-26	BH-185 (4.5')	Total/NA	Solid	8021B	33361
890-2784-27	BH-186 (4.5')	Total/NA	Solid	8021B	33361
890-2784-28	BH-187 (4.5')	Total/NA	Solid	8021B	33361
890-2784-29	BH-188 (4.5')	Total/NA	Solid	8021B	33361
890-2784-30	BH-189 (4.5')	Total/NA	Solid	8021B	33361
890-2784-31	SW-38 (4.5-13')	Total/NA	Solid	8021B	33361
890-2784-32	SW-42 (4.5-8')	Total/NA	Solid	8021B	33361
890-2784-33	SW-43 (6-8')	Total/NA	Solid	8021B	33361
890-2784-34	SW-44 (4.5-8')	Total/NA	Solid	8021B	33361
890-2784-35	SW-45 (0-8')	Total/NA	Solid	8021B	33361
890-2784-36	SW-46 (0-5')	Total/NA	Solid	8021B	33361
890-2784-37	SW-47 (0-5')	Total/NA	Solid	8021B	33361
890-2784-38	SW-48 (6-8')	Total/NA	Solid	8021B	33361
890-2784-39	SW-49 (4.5-6')	Total/NA	Solid	8021B	33361
890-2784-40	SW-53 (0-8')	Total/NA	Solid	8021B	33361
890-2784-41	SW-54 (0-4.5')	Total/NA	Solid	8021B	33362
890-2784-42	SW-55 (4.5-8')	Total/NA	Solid	8021B	33362
890-2784-43	SW-56 (0-4.5')	Total/NA	Solid	8021B	33362
890-2784-44	SW-57 (6-8')	Total/NA	Solid	8021B	33362
890-2784-45	SW-58 (6-8')	Total/NA	Solid	8021B	33362
890-2784-46	SW-59 (6-8')	Total/NA	Solid	8021B	33362
890-2784-47	SW-60 (0-13')	Total/NA	Solid	8021B	33362
890-2784-48	SW-61 (8-13')	Total/NA	Solid	8021B	33362
890-2784-49	SW-62 (8-13')	Total/NA	Solid	8021B	33362
890-2784-50	SW-63 (8-13')	Total/NA	Solid	8021B	33362
890-2784-51	SW-64 (8-10')	Total/NA	Solid	8021B	33362
890-2784-52	SW-65 (8-10')	Total/NA	Solid	8021B	33362
890-2784-53	SW-66 (8-10')	Total/NA	Solid	8021B	33362
890-2784-54	SW-67 (8-10')	Total/NA	Solid	8021B	33362
890-2784-55	SW-68 (0-6')	Total/NA	Solid	8021B	33362
890-2784-56	SW-69 (0-6')	Total/NA	Solid	8021B	33362
890-2784-57	SW-70 (0-4.5')	Total/NA	Solid	8021B	33362
890-2784-58	SW-71 (0-4.5')	Total/NA	Solid	8021B	33362
MB 880-33361/5-A	Method Blank	Total/NA	Solid	8021B	33361
MB 880-33362/5-A	Method Blank	Total/NA	Solid	8021B	33362
LCS 880-33361/1-A	Lab Control Sample	Total/NA	Solid	8021B	33361
LCS 880-33362/1-A	Lab Control Sample	Total/NA	Solid	8021B	33362

QC Association Summary

Client: Tetra Tech, Inc.
Project/Site: Kaiser SWD

Job ID: 890-2784-1
SDG: Lea County NM

GC VOA (Continued)

Analysis Batch: 33465 (Continued)

Lab Sample ID	Client Sample ID	Prep Type	Matrix	Method	Prep Batch
LCSD 880-33361/2-A	Lab Control Sample Dup	Total/NA	Solid	8021B	33361
LCSD 880-33362/2-A	Lab Control Sample Dup	Total/NA	Solid	8021B	33362
890-2784-21 MS	BH-180 (4.5')	Total/NA	Solid	8021B	33361
890-2784-21 MSD	BH-180 (4.5')	Total/NA	Solid	8021B	33361
890-2784-41 MS	SW-54 (0-4.5')	Total/NA	Solid	8021B	33362
890-2784-41 MSD	SW-54 (0-4.5')	Total/NA	Solid	8021B	33362

Analysis Batch: 33551

Lab Sample ID	Client Sample ID	Prep Type	Matrix	Method	Prep Batch
890-2784-1	BH-120 (8')	Total/NA	Solid	Total BTEX	
890-2784-2	BH-124 (8')	Total/NA	Solid	Total BTEX	
890-2784-3	BH-132 (8')	Total/NA	Solid	Total BTEX	
890-2784-4	BH-159 (8')	Total/NA	Solid	Total BTEX	
890-2784-5	BH-162 (8')	Total/NA	Solid	Total BTEX	
890-2784-6	BH-164 (8')	Total/NA	Solid	Total BTEX	
890-2784-7	BH-166 (8')	Total/NA	Solid	Total BTEX	
890-2784-8	BH-167 (8')	Total/NA	Solid	Total BTEX	
890-2784-9	BH-168 (5')	Total/NA	Solid	Total BTEX	
890-2784-10	BH-169 (5')	Total/NA	Solid	Total BTEX	
890-2784-11	BH-170 (5')	Total/NA	Solid	Total BTEX	
890-2784-12	BH-171 (5')	Total/NA	Solid	Total BTEX	
890-2784-13	BH-172 (6')	Total/NA	Solid	Total BTEX	
890-2784-14	BH-173 (6')	Total/NA	Solid	Total BTEX	
890-2784-15	BH-174 (6')	Total/NA	Solid	Total BTEX	
890-2784-16	BH-175 (4.5')	Total/NA	Solid	Total BTEX	
890-2784-17	BH-176 (4.5')	Total/NA	Solid	Total BTEX	
890-2784-18	BH-177 (4.5')	Total/NA	Solid	Total BTEX	
890-2784-19	BH-178 (4.5')	Total/NA	Solid	Total BTEX	
890-2784-20	BH-179 (4.5')	Total/NA	Solid	Total BTEX	
890-2784-21	BH-180 (4.5')	Total/NA	Solid	Total BTEX	
890-2784-22	BH-181 (4.5')	Total/NA	Solid	Total BTEX	
890-2784-23	BH-182 (4.5')	Total/NA	Solid	Total BTEX	
890-2784-24	BH-183 (4.5')	Total/NA	Solid	Total BTEX	
890-2784-25	BH-184 (4.5')	Total/NA	Solid	Total BTEX	
890-2784-26	BH-185 (4.5')	Total/NA	Solid	Total BTEX	
890-2784-27	BH-186 (4.5')	Total/NA	Solid	Total BTEX	
890-2784-28	BH-187 (4.5')	Total/NA	Solid	Total BTEX	
890-2784-29	BH-188 (4.5')	Total/NA	Solid	Total BTEX	
890-2784-30	BH-189 (4.5')	Total/NA	Solid	Total BTEX	
890-2784-31	SW-38 (4.5-13')	Total/NA	Solid	Total BTEX	
890-2784-32	SW-42 (4.5-8')	Total/NA	Solid	Total BTEX	
890-2784-33	SW-43 (6-8')	Total/NA	Solid	Total BTEX	
890-2784-34	SW-44 (4.5-8')	Total/NA	Solid	Total BTEX	
890-2784-35	SW-45 (0-8')	Total/NA	Solid	Total BTEX	
890-2784-36	SW-46 (0-5')	Total/NA	Solid	Total BTEX	
890-2784-37	SW-47 (0-5')	Total/NA	Solid	Total BTEX	
890-2784-38	SW-48 (6-8')	Total/NA	Solid	Total BTEX	
890-2784-39	SW-49 (4.5-6')	Total/NA	Solid	Total BTEX	
890-2784-40	SW-53 (0-8')	Total/NA	Solid	Total BTEX	
890-2784-41	SW-54 (0-4.5')	Total/NA	Solid	Total BTEX	
890-2784-42	SW-55 (4.5-8')	Total/NA	Solid	Total BTEX	

QC Association Summary

Client: Tetra Tech, Inc.
Project/Site: Kaiser SWD

Job ID: 890-2784-1
SDG: Lea County NM

GC VOA (Continued)

Analysis Batch: 33551 (Continued)

Lab Sample ID	Client Sample ID	Prep Type	Matrix	Method	Prep Batch
890-2784-43	SW-56 (0-4.5')	Total/NA	Solid	Total BTEX	
890-2784-44	SW-57 (6-8')	Total/NA	Solid	Total BTEX	
890-2784-45	SW-58 (6-8')	Total/NA	Solid	Total BTEX	
890-2784-46	SW-59 (6-8')	Total/NA	Solid	Total BTEX	
890-2784-47	SW-60 (0-13')	Total/NA	Solid	Total BTEX	
890-2784-48	SW-61 (8-13')	Total/NA	Solid	Total BTEX	
890-2784-49	SW-62 (8-13')	Total/NA	Solid	Total BTEX	
890-2784-50	SW-63 (8-13')	Total/NA	Solid	Total BTEX	
890-2784-51	SW-64 (8-10')	Total/NA	Solid	Total BTEX	
890-2784-52	SW-65 (8-10')	Total/NA	Solid	Total BTEX	
890-2784-53	SW-66 (8-10')	Total/NA	Solid	Total BTEX	
890-2784-54	SW-67 (8-10')	Total/NA	Solid	Total BTEX	
890-2784-55	SW-68 (0-6')	Total/NA	Solid	Total BTEX	
890-2784-56	SW-69 (0-6')	Total/NA	Solid	Total BTEX	
890-2784-57	SW-70 (0-4.5')	Total/NA	Solid	Total BTEX	
890-2784-58	SW-71 (0-4.5')	Total/NA	Solid	Total BTEX	

GC Semi VOA

Analysis Batch: 32586

Lab Sample ID	Client Sample ID	Prep Type	Matrix	Method	Prep Batch
890-2784-1	BH-120 (8')	Total/NA	Solid	8015B NM	32669
890-2784-2	BH-124 (8')	Total/NA	Solid	8015B NM	32669
890-2784-3	BH-132 (8')	Total/NA	Solid	8015B NM	32669
890-2784-4	BH-159 (8')	Total/NA	Solid	8015B NM	32669
890-2784-5	BH-162 (8')	Total/NA	Solid	8015B NM	32669
890-2784-6	BH-164 (8')	Total/NA	Solid	8015B NM	32669
890-2784-7	BH-166 (8')	Total/NA	Solid	8015B NM	32669
890-2784-8	BH-167 (8')	Total/NA	Solid	8015B NM	32669
890-2784-9	BH-168 (5')	Total/NA	Solid	8015B NM	32669
890-2784-10	BH-169 (5')	Total/NA	Solid	8015B NM	32669
890-2784-11	BH-170 (5')	Total/NA	Solid	8015B NM	32669
890-2784-12	BH-171 (5')	Total/NA	Solid	8015B NM	32669
890-2784-13	BH-172 (6')	Total/NA	Solid	8015B NM	32669
890-2784-14	BH-173 (6')	Total/NA	Solid	8015B NM	32669
890-2784-15	BH-174 (6')	Total/NA	Solid	8015B NM	32669
890-2784-16	BH-175 (4.5')	Total/NA	Solid	8015B NM	32669
890-2784-17	BH-176 (4.5')	Total/NA	Solid	8015B NM	32669
890-2784-18	BH-177 (4.5')	Total/NA	Solid	8015B NM	32669
890-2784-19	BH-178 (4.5')	Total/NA	Solid	8015B NM	32669
890-2784-20	BH-179 (4.5')	Total/NA	Solid	8015B NM	32669
MB 880-32669/1-A	Method Blank	Total/NA	Solid	8015B NM	32669
LCS 880-32669/2-A	Lab Control Sample	Total/NA	Solid	8015B NM	32669
LCSD 880-32669/3-A	Lab Control Sample Dup	Total/NA	Solid	8015B NM	32669
890-2784-1 MS	BH-120 (8')	Total/NA	Solid	8015B NM	32669
890-2784-1 MSD	BH-120 (8')	Total/NA	Solid	8015B NM	32669

Prep Batch: 32669

Lab Sample ID	Client Sample ID	Prep Type	Matrix	Method	Prep Batch
890-2784-1	BH-120 (8')	Total/NA	Solid	8015NM Prep	
890-2784-2	BH-124 (8')	Total/NA	Solid	8015NM Prep	

QC Association Summary

Client: Tetra Tech, Inc.
Project/Site: Kaiser SWD

Job ID: 890-2784-1
SDG: Lea County NM

GC Semi VOA (Continued)

Prep Batch: 32669 (Continued)

Lab Sample ID	Client Sample ID	Prep Type	Matrix	Method	Prep Batch
890-2784-3	BH-132 (8')	Total/NA	Solid	8015NM Prep	
890-2784-4	BH-159 (8')	Total/NA	Solid	8015NM Prep	
890-2784-5	BH-162 (8')	Total/NA	Solid	8015NM Prep	
890-2784-6	BH-164 (8')	Total/NA	Solid	8015NM Prep	
890-2784-7	BH-166 (8')	Total/NA	Solid	8015NM Prep	
890-2784-8	BH-167 (8')	Total/NA	Solid	8015NM Prep	
890-2784-9	BH-168 (5')	Total/NA	Solid	8015NM Prep	
890-2784-10	BH-169 (5')	Total/NA	Solid	8015NM Prep	
890-2784-11	BH-170 (5')	Total/NA	Solid	8015NM Prep	
890-2784-12	BH-171 (5')	Total/NA	Solid	8015NM Prep	
890-2784-13	BH-172 (6')	Total/NA	Solid	8015NM Prep	
890-2784-14	BH-173 (6')	Total/NA	Solid	8015NM Prep	
890-2784-15	BH-174 (6')	Total/NA	Solid	8015NM Prep	
890-2784-16	BH-175 (4.5')	Total/NA	Solid	8015NM Prep	
890-2784-17	BH-176 (4.5')	Total/NA	Solid	8015NM Prep	
890-2784-18	BH-177 (4.5')	Total/NA	Solid	8015NM Prep	
890-2784-19	BH-178 (4.5')	Total/NA	Solid	8015NM Prep	
890-2784-20	BH-179 (4.5')	Total/NA	Solid	8015NM Prep	
MB 880-32669/1-A	Method Blank	Total/NA	Solid	8015NM Prep	
LCS 880-32669/2-A	Lab Control Sample	Total/NA	Solid	8015NM Prep	
LCSD 880-32669/3-A	Lab Control Sample Dup	Total/NA	Solid	8015NM Prep	
890-2784-1 MS	BH-120 (8')	Total/NA	Solid	8015NM Prep	
890-2784-1 MSD	BH-120 (8')	Total/NA	Solid	8015NM Prep	

Prep Batch: 32713

Lab Sample ID	Client Sample ID	Prep Type	Matrix	Method	Prep Batch
890-2784-48	SW-61 (8-13')	Total/NA	Solid	8015NM Prep	
890-2784-49	SW-62 (8-13')	Total/NA	Solid	8015NM Prep	
890-2784-50	SW-63 (8-13')	Total/NA	Solid	8015NM Prep	
890-2784-51	SW-64 (8-10')	Total/NA	Solid	8015NM Prep	
890-2784-52	SW-65 (8-10')	Total/NA	Solid	8015NM Prep	
890-2784-53	SW-66 (8-10')	Total/NA	Solid	8015NM Prep	
890-2784-54	SW-67 (8-10')	Total/NA	Solid	8015NM Prep	
890-2784-55	SW-68 (0-6')	Total/NA	Solid	8015NM Prep	
890-2784-56	SW-69 (0-6')	Total/NA	Solid	8015NM Prep	
890-2784-57	SW-70 (0-4.5')	Total/NA	Solid	8015NM Prep	
890-2784-58	SW-71 (0-4.5')	Total/NA	Solid	8015NM Prep	
MB 880-32713/1-A	Method Blank	Total/NA	Solid	8015NM Prep	
LCS 880-32713/2-A	Lab Control Sample	Total/NA	Solid	8015NM Prep	
LCSD 880-32713/3-A	Lab Control Sample Dup	Total/NA	Solid	8015NM Prep	
890-2786-A-2-C MS	Matrix Spike	Total/NA	Solid	8015NM Prep	
890-2786-A-2-D MSD	Matrix Spike Duplicate	Total/NA	Solid	8015NM Prep	

Prep Batch: 32714

Lab Sample ID	Client Sample ID	Prep Type	Matrix	Method	Prep Batch
890-2784-21	BH-180 (4.5')	Total/NA	Solid	8015NM Prep	
890-2784-22	BH-181 (4.5')	Total/NA	Solid	8015NM Prep	
890-2784-23	BH-182 (4.5')	Total/NA	Solid	8015NM Prep	
890-2784-24	BH-183 (4.5')	Total/NA	Solid	8015NM Prep	
890-2784-25	BH-184 (4.5')	Total/NA	Solid	8015NM Prep	
890-2784-26	BH-185 (4.5')	Total/NA	Solid	8015NM Prep	

QC Association Summary

Client: Tetra Tech, Inc.
Project/Site: Kaiser SWD

Job ID: 890-2784-1
SDG: Lea County NM

GC Semi VOA (Continued)

Prep Batch: 32714 (Continued)

Lab Sample ID	Client Sample ID	Prep Type	Matrix	Method	Prep Batch
890-2784-27	BH-186 (4.5')	Total/NA	Solid	8015NM Prep	
890-2784-28	BH-187 (4.5')	Total/NA	Solid	8015NM Prep	
890-2784-29	BH-188 (4.5')	Total/NA	Solid	8015NM Prep	
890-2784-30	BH-189 (4.5')	Total/NA	Solid	8015NM Prep	
890-2784-31	SW-38 (4.5-13')	Total/NA	Solid	8015NM Prep	
890-2784-32	SW-42 (4.5-8')	Total/NA	Solid	8015NM Prep	
890-2784-33	SW-43 (6-8')	Total/NA	Solid	8015NM Prep	
890-2784-34	SW-44 (4.5-8')	Total/NA	Solid	8015NM Prep	
890-2784-35	SW-45 (0-8')	Total/NA	Solid	8015NM Prep	
890-2784-36	SW-46 (0-5')	Total/NA	Solid	8015NM Prep	
890-2784-37	SW-47 (0-5')	Total/NA	Solid	8015NM Prep	
890-2784-38	SW-48 (6-8')	Total/NA	Solid	8015NM Prep	
890-2784-39	SW-49 (4.5-6')	Total/NA	Solid	8015NM Prep	
890-2784-40	SW-53 (0-8')	Total/NA	Solid	8015NM Prep	
MB 880-32714/1-A	Method Blank	Total/NA	Solid	8015NM Prep	
LCS 880-32714/2-A	Lab Control Sample	Total/NA	Solid	8015NM Prep	
LCSD 880-32714/3-A	Lab Control Sample Dup	Total/NA	Solid	8015NM Prep	
890-2784-21 MS	BH-180 (4.5')	Total/NA	Solid	8015NM Prep	
890-2784-21 MSD	BH-180 (4.5')	Total/NA	Solid	8015NM Prep	

Analysis Batch: 32730

Lab Sample ID	Client Sample ID	Prep Type	Matrix	Method	Prep Batch
890-2784-48	SW-61 (8-13')	Total/NA	Solid	8015B NM	32713
890-2784-49	SW-62 (8-13')	Total/NA	Solid	8015B NM	32713
890-2784-50	SW-63 (8-13')	Total/NA	Solid	8015B NM	32713
890-2784-51	SW-64 (8-10')	Total/NA	Solid	8015B NM	32713
890-2784-52	SW-65 (8-10')	Total/NA	Solid	8015B NM	32713
890-2784-53	SW-66 (8-10')	Total/NA	Solid	8015B NM	32713
890-2784-54	SW-67 (8-10')	Total/NA	Solid	8015B NM	32713
890-2784-55	SW-68 (0-6')	Total/NA	Solid	8015B NM	32713
890-2784-56	SW-69 (0-6')	Total/NA	Solid	8015B NM	32713
890-2784-57	SW-70 (0-4.5')	Total/NA	Solid	8015B NM	32713
890-2784-58	SW-71 (0-4.5')	Total/NA	Solid	8015B NM	32713
MB 880-32713/1-A	Method Blank	Total/NA	Solid	8015B NM	32713
LCS 880-32713/2-A	Lab Control Sample	Total/NA	Solid	8015B NM	32713
LCSD 880-32713/3-A	Lab Control Sample Dup	Total/NA	Solid	8015B NM	32713
890-2786-A-2-C MS	Matrix Spike	Total/NA	Solid	8015B NM	32713
890-2786-A-2-D MSD	Matrix Spike Duplicate	Total/NA	Solid	8015B NM	32713

Prep Batch: 32774

Lab Sample ID	Client Sample ID	Prep Type	Matrix	Method	Prep Batch
890-2784-41	SW-54 (0-4.5')	Total/NA	Solid	8015NM Prep	
890-2784-42	SW-55 (4.5-8')	Total/NA	Solid	8015NM Prep	
890-2784-43	SW-56 (0-4.5')	Total/NA	Solid	8015NM Prep	
890-2784-44	SW-57 (6-8')	Total/NA	Solid	8015NM Prep	
890-2784-45	SW-58 (6-8')	Total/NA	Solid	8015NM Prep	
890-2784-46	SW-59 (6-8')	Total/NA	Solid	8015NM Prep	
890-2784-47	SW-60 (0-13')	Total/NA	Solid	8015NM Prep	
MB 880-32774/1-A	Method Blank	Total/NA	Solid	8015NM Prep	
LCS 880-32774/2-A	Lab Control Sample	Total/NA	Solid	8015NM Prep	
LCSD 880-32774/3-A	Lab Control Sample Dup	Total/NA	Solid	8015NM Prep	

QC Association Summary

Client: Tetra Tech, Inc.
Project/Site: Kaiser SWD

Job ID: 890-2784-1
SDG: Lea County NM

GC Semi VOA (Continued)

Prep Batch: 32774 (Continued)

Lab Sample ID	Client Sample ID	Prep Type	Matrix	Method	Prep Batch
880-18428-A-1-C MS	Matrix Spike	Total/NA	Solid	8015NM Prep	
880-18428-A-1-D MSD	Matrix Spike Duplicate	Total/NA	Solid	8015NM Prep	

Analysis Batch: 32780

Lab Sample ID	Client Sample ID	Prep Type	Matrix	Method	Prep Batch
890-2784-1	BH-120 (8')	Total/NA	Solid	8015 NM	
890-2784-2	BH-124 (8')	Total/NA	Solid	8015 NM	
890-2784-3	BH-132 (8')	Total/NA	Solid	8015 NM	
890-2784-4	BH-159 (8')	Total/NA	Solid	8015 NM	
890-2784-5	BH-162 (8')	Total/NA	Solid	8015 NM	
890-2784-6	BH-164 (8')	Total/NA	Solid	8015 NM	
890-2784-7	BH-166 (8')	Total/NA	Solid	8015 NM	
890-2784-8	BH-167 (8')	Total/NA	Solid	8015 NM	
890-2784-9	BH-168 (5')	Total/NA	Solid	8015 NM	
890-2784-10	BH-169 (5')	Total/NA	Solid	8015 NM	
890-2784-11	BH-170 (5')	Total/NA	Solid	8015 NM	
890-2784-12	BH-171 (5')	Total/NA	Solid	8015 NM	
890-2784-13	BH-172 (6')	Total/NA	Solid	8015 NM	
890-2784-14	BH-173 (6')	Total/NA	Solid	8015 NM	
890-2784-15	BH-174 (6')	Total/NA	Solid	8015 NM	
890-2784-16	BH-175 (4.5')	Total/NA	Solid	8015 NM	
890-2784-17	BH-176 (4.5')	Total/NA	Solid	8015 NM	
890-2784-18	BH-177 (4.5')	Total/NA	Solid	8015 NM	
890-2784-19	BH-178 (4.5')	Total/NA	Solid	8015 NM	
890-2784-20	BH-179 (4.5')	Total/NA	Solid	8015 NM	
890-2784-21	BH-180 (4.5')	Total/NA	Solid	8015 NM	
890-2784-22	BH-181 (4.5')	Total/NA	Solid	8015 NM	
890-2784-23	BH-182 (4.5')	Total/NA	Solid	8015 NM	
890-2784-24	BH-183 (4.5')	Total/NA	Solid	8015 NM	
890-2784-25	BH-184 (4.5')	Total/NA	Solid	8015 NM	
890-2784-26	BH-185 (4.5')	Total/NA	Solid	8015 NM	
890-2784-27	BH-186 (4.5')	Total/NA	Solid	8015 NM	
890-2784-28	BH-187 (4.5')	Total/NA	Solid	8015 NM	
890-2784-29	BH-188 (4.5')	Total/NA	Solid	8015 NM	
890-2784-30	BH-189 (4.5')	Total/NA	Solid	8015 NM	
890-2784-31	SW-38 (4.5-13')	Total/NA	Solid	8015 NM	
890-2784-32	SW-42 (4.5-8')	Total/NA	Solid	8015 NM	
890-2784-33	SW-43 (6-8')	Total/NA	Solid	8015 NM	
890-2784-34	SW-44 (4.5-8')	Total/NA	Solid	8015 NM	
890-2784-35	SW-45 (0-8')	Total/NA	Solid	8015 NM	
890-2784-36	SW-46 (0-5')	Total/NA	Solid	8015 NM	
890-2784-37	SW-47 (0-5')	Total/NA	Solid	8015 NM	
890-2784-38	SW-48 (6-8')	Total/NA	Solid	8015 NM	
890-2784-39	SW-49 (4.5-6')	Total/NA	Solid	8015 NM	
890-2784-40	SW-53 (0-8')	Total/NA	Solid	8015 NM	
890-2784-41	SW-54 (0-4.5')	Total/NA	Solid	8015 NM	
890-2784-42	SW-55 (4.5-8')	Total/NA	Solid	8015 NM	
890-2784-43	SW-56 (0-4.5')	Total/NA	Solid	8015 NM	
890-2784-44	SW-57 (6-8')	Total/NA	Solid	8015 NM	
890-2784-45	SW-58 (6-8')	Total/NA	Solid	8015 NM	
890-2784-46	SW-59 (6-8')	Total/NA	Solid	8015 NM	

QC Association Summary

Client: Tetra Tech, Inc.
Project/Site: Kaiser SWD

Job ID: 890-2784-1
SDG: Lea County NM

GC Semi VOA (Continued)

Analysis Batch: 32780 (Continued)

Lab Sample ID	Client Sample ID	Prep Type	Matrix	Method	Prep Batch
890-2784-47	SW-60 (0-13')	Total/NA	Solid	8015 NM	
890-2784-48	SW-61 (8-13')	Total/NA	Solid	8015 NM	
890-2784-49	SW-62 (8-13')	Total/NA	Solid	8015 NM	
890-2784-50	SW-63 (8-13')	Total/NA	Solid	8015 NM	
890-2784-51	SW-64 (8-10')	Total/NA	Solid	8015 NM	
890-2784-52	SW-65 (8-10')	Total/NA	Solid	8015 NM	
890-2784-53	SW-66 (8-10')	Total/NA	Solid	8015 NM	
890-2784-54	SW-67 (8-10')	Total/NA	Solid	8015 NM	
890-2784-55	SW-68 (0-6')	Total/NA	Solid	8015 NM	
890-2784-56	SW-69 (0-6')	Total/NA	Solid	8015 NM	
890-2784-57	SW-70 (0-4.5')	Total/NA	Solid	8015 NM	
890-2784-58	SW-71 (0-4.5')	Total/NA	Solid	8015 NM	

Analysis Batch: 32806

Lab Sample ID	Client Sample ID	Prep Type	Matrix	Method	Prep Batch
890-2784-21	BH-180 (4.5')	Total/NA	Solid	8015B NM	32714
890-2784-22	BH-181 (4.5')	Total/NA	Solid	8015B NM	32714
890-2784-23	BH-182 (4.5')	Total/NA	Solid	8015B NM	32714
890-2784-24	BH-183 (4.5')	Total/NA	Solid	8015B NM	32714
890-2784-25	BH-184 (4.5')	Total/NA	Solid	8015B NM	32714
890-2784-26	BH-185 (4.5')	Total/NA	Solid	8015B NM	32714
890-2784-27	BH-186 (4.5')	Total/NA	Solid	8015B NM	32714
890-2784-28	BH-187 (4.5')	Total/NA	Solid	8015B NM	32714
890-2784-29	BH-188 (4.5')	Total/NA	Solid	8015B NM	32714
890-2784-30	BH-189 (4.5')	Total/NA	Solid	8015B NM	32714
890-2784-31	SW-38 (4.5-13')	Total/NA	Solid	8015B NM	32714
890-2784-32	SW-42 (4.5-8')	Total/NA	Solid	8015B NM	32714
890-2784-33	SW-43 (6-8')	Total/NA	Solid	8015B NM	32714
890-2784-34	SW-44 (4.5-8')	Total/NA	Solid	8015B NM	32714
890-2784-35	SW-45 (0-8')	Total/NA	Solid	8015B NM	32714
890-2784-36	SW-46 (0-5')	Total/NA	Solid	8015B NM	32714
890-2784-37	SW-47 (0-5')	Total/NA	Solid	8015B NM	32714
890-2784-38	SW-48 (6-8')	Total/NA	Solid	8015B NM	32714
890-2784-39	SW-49 (4.5-6')	Total/NA	Solid	8015B NM	32714
890-2784-40	SW-53 (0-8')	Total/NA	Solid	8015B NM	32714
MB 880-32714/1-A	Method Blank	Total/NA	Solid	8015B NM	32714
LCS 880-32714/2-A	Lab Control Sample	Total/NA	Solid	8015B NM	32714
LCSD 880-32714/3-A	Lab Control Sample Dup	Total/NA	Solid	8015B NM	32714
890-2784-21 MS	BH-180 (4.5')	Total/NA	Solid	8015B NM	32714
890-2784-21 MSD	BH-180 (4.5')	Total/NA	Solid	8015B NM	32714

Analysis Batch: 32808

Lab Sample ID	Client Sample ID	Prep Type	Matrix	Method	Prep Batch
890-2784-41	SW-54 (0-4.5')	Total/NA	Solid	8015B NM	32774
890-2784-42	SW-55 (4.5-8')	Total/NA	Solid	8015B NM	32774
890-2784-43	SW-56 (0-4.5')	Total/NA	Solid	8015B NM	32774
890-2784-44	SW-57 (6-8')	Total/NA	Solid	8015B NM	32774
890-2784-45	SW-58 (6-8')	Total/NA	Solid	8015B NM	32774
890-2784-46	SW-59 (6-8')	Total/NA	Solid	8015B NM	32774
890-2784-47	SW-60 (0-13')	Total/NA	Solid	8015B NM	32774
MB 880-32774/1-A	Method Blank	Total/NA	Solid	8015B NM	32774

QC Association Summary

Client: Tetra Tech, Inc.
Project/Site: Kaiser SWD

Job ID: 890-2784-1
SDG: Lea County NM

GC Semi VOA (Continued)

Analysis Batch: 32808 (Continued)

Lab Sample ID	Client Sample ID	Prep Type	Matrix	Method	Prep Batch
LCS 880-32774/2-A	Lab Control Sample	Total/NA	Solid	8015B NM	32774
LCSD 880-32774/3-A	Lab Control Sample Dup	Total/NA	Solid	8015B NM	32774
880-18428-A-1-C MS	Matrix Spike	Total/NA	Solid	8015B NM	32774
880-18428-A-1-D MSD	Matrix Spike Duplicate	Total/NA	Solid	8015B NM	32774

HPLC/IC

Leach Batch: 32582

Lab Sample ID	Client Sample ID	Prep Type	Matrix	Method	Prep Batch
890-2784-1	BH-120 (8')	Soluble	Solid	DI Leach	
890-2784-2	BH-124 (8')	Soluble	Solid	DI Leach	
890-2784-3	BH-132 (8')	Soluble	Solid	DI Leach	
890-2784-4	BH-159 (8')	Soluble	Solid	DI Leach	
890-2784-5	BH-162 (8')	Soluble	Solid	DI Leach	
890-2784-6	BH-164 (8')	Soluble	Solid	DI Leach	
890-2784-7	BH-166 (8')	Soluble	Solid	DI Leach	
890-2784-8	BH-167 (8')	Soluble	Solid	DI Leach	
890-2784-9	BH-168 (5')	Soluble	Solid	DI Leach	
890-2784-10	BH-169 (5')	Soluble	Solid	DI Leach	
890-2784-11	BH-170 (5')	Soluble	Solid	DI Leach	
890-2784-12	BH-171 (5')	Soluble	Solid	DI Leach	
890-2784-13	BH-172 (6')	Soluble	Solid	DI Leach	
MB 880-32582/1-A	Method Blank	Soluble	Solid	DI Leach	
LCS 880-32582/2-A	Lab Control Sample	Soluble	Solid	DI Leach	
LCSD 880-32582/3-A	Lab Control Sample Dup	Soluble	Solid	DI Leach	
890-2784-4 MS	BH-159 (8')	Soluble	Solid	DI Leach	
890-2784-4 MSD	BH-159 (8')	Soluble	Solid	DI Leach	

Leach Batch: 32583

Lab Sample ID	Client Sample ID	Prep Type	Matrix	Method	Prep Batch
890-2784-14	BH-173 (6')	Soluble	Solid	DI Leach	
890-2784-15	BH-174 (6')	Soluble	Solid	DI Leach	
890-2784-16	BH-175 (4.5')	Soluble	Solid	DI Leach	
890-2784-17	BH-176 (4.5')	Soluble	Solid	DI Leach	
890-2784-18	BH-177 (4.5')	Soluble	Solid	DI Leach	
890-2784-19	BH-178 (4.5')	Soluble	Solid	DI Leach	
890-2784-20	BH-179 (4.5')	Soluble	Solid	DI Leach	
890-2784-21	BH-180 (4.5')	Soluble	Solid	DI Leach	
890-2784-22	BH-181 (4.5')	Soluble	Solid	DI Leach	
890-2784-23	BH-182 (4.5')	Soluble	Solid	DI Leach	
890-2784-24	BH-183 (4.5')	Soluble	Solid	DI Leach	
890-2784-25	BH-184 (4.5')	Soluble	Solid	DI Leach	
890-2784-26	BH-185 (4.5')	Soluble	Solid	DI Leach	
890-2784-27	BH-186 (4.5')	Soluble	Solid	DI Leach	
890-2784-28	BH-187 (4.5')	Soluble	Solid	DI Leach	
890-2784-29	BH-188 (4.5')	Soluble	Solid	DI Leach	
890-2784-30	BH-189 (4.5')	Soluble	Solid	DI Leach	
890-2784-31	SW-38 (4.5-13')	Soluble	Solid	DI Leach	
890-2784-32	SW-42 (4.5-8')	Soluble	Solid	DI Leach	
890-2784-33	SW-43 (6-8')	Soluble	Solid	DI Leach	
MB 880-32583/1-A	Method Blank	Soluble	Solid	DI Leach	

QC Association Summary

Client: Tetra Tech, Inc.
Project/Site: Kaiser SWD

Job ID: 890-2784-1
SDG: Lea County NM

HPLC/IC (Continued)

Leach Batch: 32583 (Continued)

Lab Sample ID	Client Sample ID	Prep Type	Matrix	Method	Prep Batch
LCS 880-32583/2-A	Lab Control Sample	Soluble	Solid	DI Leach	
LCSD 880-32583/3-A	Lab Control Sample Dup	Soluble	Solid	DI Leach	
890-2784-14 MS	BH-173 (6')	Soluble	Solid	DI Leach	
890-2784-14 MSD	BH-173 (6')	Soluble	Solid	DI Leach	
890-2784-24 MS	BH-183 (4.5')	Soluble	Solid	DI Leach	
890-2784-24 MSD	BH-183 (4.5')	Soluble	Solid	DI Leach	

Leach Batch: 32584

Lab Sample ID	Client Sample ID	Prep Type	Matrix	Method	Prep Batch
890-2784-34	SW-44 (4.5-8')	Soluble	Solid	DI Leach	
890-2784-35	SW-45 (0-8')	Soluble	Solid	DI Leach	
890-2784-36	SW-46 (0-5')	Soluble	Solid	DI Leach	
890-2784-37	SW-47 (0-5')	Soluble	Solid	DI Leach	
890-2784-38	SW-48 (6-8')	Soluble	Solid	DI Leach	
890-2784-39	SW-49 (4.5-6')	Soluble	Solid	DI Leach	
890-2784-40	SW-53 (0-8')	Soluble	Solid	DI Leach	
890-2784-41	SW-54 (0-4.5')	Soluble	Solid	DI Leach	
890-2784-42	SW-55 (4.5-8')	Soluble	Solid	DI Leach	
890-2784-43	SW-56 (0-4.5')	Soluble	Solid	DI Leach	
890-2784-44	SW-57 (6-8')	Soluble	Solid	DI Leach	
890-2784-45	SW-58 (6-8')	Soluble	Solid	DI Leach	
890-2784-46	SW-59 (6-8')	Soluble	Solid	DI Leach	
890-2784-47	SW-60 (0-13')	Soluble	Solid	DI Leach	
890-2784-48	SW-61 (8-13')	Soluble	Solid	DI Leach	
890-2784-49	SW-62 (8-13')	Soluble	Solid	DI Leach	
890-2784-50	SW-63 (8-13')	Soluble	Solid	DI Leach	
890-2784-51	SW-64 (8-10')	Soluble	Solid	DI Leach	
890-2784-52	SW-65 (8-10')	Soluble	Solid	DI Leach	
890-2784-53	SW-66 (8-10')	Soluble	Solid	DI Leach	
MB 880-32584/1-A	Method Blank	Soluble	Solid	DI Leach	
LCS 880-32584/2-A	Lab Control Sample	Soluble	Solid	DI Leach	
LCSD 880-32584/3-A	Lab Control Sample Dup	Soluble	Solid	DI Leach	
890-2784-34 MS	SW-44 (4.5-8')	Soluble	Solid	DI Leach	
890-2784-34 MSD	SW-44 (4.5-8')	Soluble	Solid	DI Leach	
890-2784-44 MS	SW-57 (6-8')	Soluble	Solid	DI Leach	
890-2784-44 MSD	SW-57 (6-8')	Soluble	Solid	DI Leach	

Leach Batch: 32585

Lab Sample ID	Client Sample ID	Prep Type	Matrix	Method	Prep Batch
890-2784-54	SW-67 (8-10')	Soluble	Solid	DI Leach	
890-2784-55	SW-68 (0-6')	Soluble	Solid	DI Leach	
890-2784-56	SW-69 (0-6')	Soluble	Solid	DI Leach	
890-2784-57	SW-70 (0-4.5')	Soluble	Solid	DI Leach	
890-2784-58	SW-71 (0-4.5')	Soluble	Solid	DI Leach	
MB 880-32585/1-A	Method Blank	Soluble	Solid	DI Leach	
LCS 880-32585/2-A	Lab Control Sample	Soluble	Solid	DI Leach	
LCSD 880-32585/3-A	Lab Control Sample Dup	Soluble	Solid	DI Leach	
890-2784-54 MS	SW-67 (8-10')	Soluble	Solid	DI Leach	
890-2784-54 MSD	SW-67 (8-10')	Soluble	Solid	DI Leach	

QC Association Summary

Client: Tetra Tech, Inc.
Project/Site: Kaiser SWD

Job ID: 890-2784-1
SDG: Lea County NM

HPLC/IC

Analysis Batch: 33167

Lab Sample ID	Client Sample ID	Prep Type	Matrix	Method	Prep Batch
890-2784-1	BH-120 (8')	Soluble	Solid	300.0	32582
890-2784-2	BH-124 (8')	Soluble	Solid	300.0	32582
890-2784-3	BH-132 (8')	Soluble	Solid	300.0	32582
890-2784-4	BH-159 (8')	Soluble	Solid	300.0	32582
890-2784-5	BH-162 (8')	Soluble	Solid	300.0	32582
890-2784-6	BH-164 (8')	Soluble	Solid	300.0	32582
890-2784-7	BH-166 (8')	Soluble	Solid	300.0	32582
890-2784-8	BH-167 (8')	Soluble	Solid	300.0	32582
890-2784-9	BH-168 (5')	Soluble	Solid	300.0	32582
890-2784-10	BH-169 (5')	Soluble	Solid	300.0	32582
890-2784-11	BH-170 (5')	Soluble	Solid	300.0	32582
890-2784-12	BH-171 (5')	Soluble	Solid	300.0	32582
890-2784-13	BH-172 (6')	Soluble	Solid	300.0	32582
MB 880-32582/1-A	Method Blank	Soluble	Solid	300.0	32582
LCS 880-32582/2-A	Lab Control Sample	Soluble	Solid	300.0	32582
LCSD 880-32582/3-A	Lab Control Sample Dup	Soluble	Solid	300.0	32582
890-2784-4 MS	BH-159 (8')	Soluble	Solid	300.0	32582
890-2784-4 MSD	BH-159 (8')	Soluble	Solid	300.0	32582

Analysis Batch: 33168

Lab Sample ID	Client Sample ID	Prep Type	Matrix	Method	Prep Batch
890-2784-14	BH-173 (6')	Soluble	Solid	300.0	32583
890-2784-15	BH-174 (6')	Soluble	Solid	300.0	32583
890-2784-16	BH-175 (4.5')	Soluble	Solid	300.0	32583
890-2784-17	BH-176 (4.5')	Soluble	Solid	300.0	32583
890-2784-18	BH-177 (4.5')	Soluble	Solid	300.0	32583
890-2784-19	BH-178 (4.5')	Soluble	Solid	300.0	32583
890-2784-20	BH-179 (4.5')	Soluble	Solid	300.0	32583
890-2784-21	BH-180 (4.5')	Soluble	Solid	300.0	32583
890-2784-22	BH-181 (4.5')	Soluble	Solid	300.0	32583
890-2784-23	BH-182 (4.5')	Soluble	Solid	300.0	32583
890-2784-24	BH-183 (4.5')	Soluble	Solid	300.0	32583
890-2784-25	BH-184 (4.5')	Soluble	Solid	300.0	32583
890-2784-26	BH-185 (4.5')	Soluble	Solid	300.0	32583
890-2784-27	BH-186 (4.5')	Soluble	Solid	300.0	32583
890-2784-28	BH-187 (4.5')	Soluble	Solid	300.0	32583
890-2784-29	BH-188 (4.5')	Soluble	Solid	300.0	32583
890-2784-30	BH-189 (4.5')	Soluble	Solid	300.0	32583
890-2784-31	SW-38 (4.5-13')	Soluble	Solid	300.0	32583
890-2784-32	SW-42 (4.5-8')	Soluble	Solid	300.0	32583
890-2784-33	SW-43 (6-8')	Soluble	Solid	300.0	32583
MB 880-32583/1-A	Method Blank	Soluble	Solid	300.0	32583
LCS 880-32583/2-A	Lab Control Sample	Soluble	Solid	300.0	32583
LCSD 880-32583/3-A	Lab Control Sample Dup	Soluble	Solid	300.0	32583
890-2784-14 MS	BH-173 (6')	Soluble	Solid	300.0	32583
890-2784-14 MSD	BH-173 (6')	Soluble	Solid	300.0	32583
890-2784-24 MS	BH-183 (4.5')	Soluble	Solid	300.0	32583
890-2784-24 MSD	BH-183 (4.5')	Soluble	Solid	300.0	32583

QC Association Summary

Client: Tetra Tech, Inc.
Project/Site: Kaiser SWD

Job ID: 890-2784-1
SDG: Lea County NM

HPLC/IC

Analysis Batch: 33169

Lab Sample ID	Client Sample ID	Prep Type	Matrix	Method	Prep Batch
890-2784-34	SW-44 (4.5-8')	Soluble	Solid	300.0	32584
890-2784-35	SW-45 (0-8')	Soluble	Solid	300.0	32584
890-2784-36	SW-46 (0-5')	Soluble	Solid	300.0	32584
890-2784-37	SW-47 (0-5')	Soluble	Solid	300.0	32584
890-2784-38	SW-48 (6-8')	Soluble	Solid	300.0	32584
890-2784-39	SW-49 (4.5-6')	Soluble	Solid	300.0	32584
890-2784-40	SW-53 (0-8')	Soluble	Solid	300.0	32584
890-2784-41	SW-54 (0-4.5')	Soluble	Solid	300.0	32584
890-2784-42	SW-55 (4.5-8')	Soluble	Solid	300.0	32584
890-2784-43	SW-56 (0-4.5')	Soluble	Solid	300.0	32584
890-2784-44	SW-57 (6-8')	Soluble	Solid	300.0	32584
890-2784-45	SW-58 (6-8')	Soluble	Solid	300.0	32584
890-2784-46	SW-59 (6-8')	Soluble	Solid	300.0	32584
890-2784-47	SW-60 (0-13')	Soluble	Solid	300.0	32584
890-2784-48	SW-61 (8-13')	Soluble	Solid	300.0	32584
890-2784-49	SW-62 (8-13')	Soluble	Solid	300.0	32584
890-2784-50	SW-63 (8-13')	Soluble	Solid	300.0	32584
890-2784-51	SW-64 (8-10')	Soluble	Solid	300.0	32584
890-2784-52	SW-65 (8-10')	Soluble	Solid	300.0	32584
890-2784-53	SW-66 (8-10')	Soluble	Solid	300.0	32584
MB 880-32584/1-A	Method Blank	Soluble	Solid	300.0	32584
LCS 880-32584/2-A	Lab Control Sample	Soluble	Solid	300.0	32584
LCSD 880-32584/3-A	Lab Control Sample Dup	Soluble	Solid	300.0	32584
890-2784-34 MS	SW-44 (4.5-8')	Soluble	Solid	300.0	32584
890-2784-34 MSD	SW-44 (4.5-8')	Soluble	Solid	300.0	32584
890-2784-44 MS	SW-57 (6-8')	Soluble	Solid	300.0	32584
890-2784-44 MSD	SW-57 (6-8')	Soluble	Solid	300.0	32584

Analysis Batch: 33170

Lab Sample ID	Client Sample ID	Prep Type	Matrix	Method	Prep Batch
890-2784-54	SW-67 (8-10')	Soluble	Solid	300.0	32585
890-2784-55	SW-68 (0-6')	Soluble	Solid	300.0	32585
890-2784-56	SW-69 (0-6')	Soluble	Solid	300.0	32585
890-2784-57	SW-70 (0-4.5')	Soluble	Solid	300.0	32585
890-2784-58	SW-71 (0-4.5')	Soluble	Solid	300.0	32585
MB 880-32585/1-A	Method Blank	Soluble	Solid	300.0	32585
LCS 880-32585/2-A	Lab Control Sample	Soluble	Solid	300.0	32585
LCSD 880-32585/3-A	Lab Control Sample Dup	Soluble	Solid	300.0	32585
890-2784-54 MS	SW-67 (8-10')	Soluble	Solid	300.0	32585
890-2784-54 MSD	SW-67 (8-10')	Soluble	Solid	300.0	32585

Lab Chronicle

Client: Tetra Tech, Inc.
Project/Site: Kaiser SWD

Job ID: 890-2784-1
SDG: Lea County NM

Client Sample ID: BH-120 (8')

Lab Sample ID: 890-2784-1
Matrix: Solid
Date Collected: 08/18/22 00:00
Date Received: 08/19/22 08:00

Prep Type	Batch Type	Batch Method	Run	Dil Factor	Initial Amount	Final Amount	Batch Number	Prepared or Analyzed	Analyst	Lab
Total/NA	Prep	5035			5.04 g	5 mL	33358	08/30/22 12:01	EL	EET MID
Total/NA	Analysis	8021B		1	5 mL	5 mL	33411	09/01/22 00:00	MR	EET MID
Total/NA	Analysis	Total BTEX		1			33551	09/01/22 12:44	SM	EET MID
Total/NA	Analysis	8015 NM		1			32780	08/23/22 11:36	SM	EET MID
Total/NA	Prep	8015NM Prep			10.02 g	10 mL	32669	08/22/22 13:43	DM	EET MID
Total/NA	Analysis	8015B NM		1			32586	08/22/22 22:36	SM	EET MID
Soluble	Leach	DI Leach			4.99 g	50 mL	32582	08/21/22 19:23	SMC	EET MID
Soluble	Analysis	300.0		5	0 mL	0 mL	33167	08/29/22 04:12	CH	EET MID

Client Sample ID: BH-124 (8')

Lab Sample ID: 890-2784-2
Matrix: Solid
Date Collected: 08/18/22 00:00
Date Received: 08/19/22 08:00

Prep Type	Batch Type	Batch Method	Run	Dil Factor	Initial Amount	Final Amount	Batch Number	Prepared or Analyzed	Analyst	Lab
Total/NA	Prep	5035			5.01 g	5 mL	33358	08/30/22 12:01	EL	EET MID
Total/NA	Analysis	8021B		1	5 mL	5 mL	33411	09/01/22 00:20	MR	EET MID
Total/NA	Analysis	Total BTEX		1			33551	09/01/22 12:44	SM	EET MID
Total/NA	Analysis	8015 NM		1			32780	08/23/22 11:36	SM	EET MID
Total/NA	Prep	8015NM Prep			10.03 g	10 mL	32669	08/22/22 13:43	DM	EET MID
Total/NA	Analysis	8015B NM		1			32586	08/22/22 23:41	SM	EET MID
Soluble	Leach	DI Leach			4.98 g	50 mL	32582	08/21/22 19:23	SMC	EET MID
Soluble	Analysis	300.0		1	0 mL	0 mL	33167	08/29/22 04:20	CH	EET MID

Client Sample ID: BH-132 (8')

Lab Sample ID: 890-2784-3
Matrix: Solid
Date Collected: 08/18/22 00:00
Date Received: 08/19/22 08:00

Prep Type	Batch Type	Batch Method	Run	Dil Factor	Initial Amount	Final Amount	Batch Number	Prepared or Analyzed	Analyst	Lab
Total/NA	Prep	5035			4.96 g	5 mL	33358	08/30/22 12:01	EL	EET MID
Total/NA	Analysis	8021B		1	5 mL	5 mL	33411	09/01/22 00:41	MR	EET MID
Total/NA	Analysis	Total BTEX		1			33551	09/01/22 12:44	SM	EET MID
Total/NA	Analysis	8015 NM		1			32780	08/23/22 11:36	SM	EET MID
Total/NA	Prep	8015NM Prep			10.01 g	10 mL	32669	08/22/22 13:43	DM	EET MID
Total/NA	Analysis	8015B NM		1			32586	08/23/22 00:03	SM	EET MID
Soluble	Leach	DI Leach			5 g	50 mL	32582	08/21/22 19:23	SMC	EET MID
Soluble	Analysis	300.0		1	0 mL	0 mL	33167	08/29/22 04:28	CH	EET MID

Client Sample ID: BH-159 (8')

Lab Sample ID: 890-2784-4
Matrix: Solid
Date Collected: 08/18/22 00:00
Date Received: 08/19/22 08:00

Prep Type	Batch Type	Batch Method	Run	Dil Factor	Initial Amount	Final Amount	Batch Number	Prepared or Analyzed	Analyst	Lab
Total/NA	Prep	5035			5.02 g	5 mL	33358	08/30/22 12:01	EL	EET MID
Total/NA	Analysis	8021B		1	5 mL	5 mL	33411	09/01/22 01:01	MR	EET MID
Total/NA	Analysis	Total BTEX		1			33551	09/01/22 12:44	SM	EET MID

Lab Chronicle

Client: Tetra Tech, Inc.
Project/Site: Kaiser SWD

Job ID: 890-2784-1
SDG: Lea County NM

Client Sample ID: BH-159 (8')

Lab Sample ID: 890-2784-4
Matrix: Solid
Date Collected: 08/18/22 00:00
Date Received: 08/19/22 08:00

Prep Type	Batch Type	Batch Method	Run	Dil Factor	Initial Amount	Final Amount	Batch Number	Prepared or Analyzed	Analyst	Lab
Total/NA	Analysis	8015 NM		1			32780	08/23/22 11:36	SM	EET MID
Total/NA	Prep	8015NM Prep			10.02 g	10 mL	32669	08/22/22 13:43	DM	EET MID
Total/NA	Analysis	8015B NM		1			32586	08/23/22 00:24	SM	EET MID
Soluble	Leach	DI Leach			5 g	50 mL	32582	08/21/22 19:23	SMC	EET MID
Soluble	Analysis	300.0		5	0 mL	0 mL	33167	08/29/22 04:35	CH	EET MID

Client Sample ID: BH-162 (8')

Lab Sample ID: 890-2784-5
Matrix: Solid
Date Collected: 08/18/22 00:00
Date Received: 08/19/22 08:00

Prep Type	Batch Type	Batch Method	Run	Dil Factor	Initial Amount	Final Amount	Batch Number	Prepared or Analyzed	Analyst	Lab
Total/NA	Prep	5035			4.99 g	5 mL	33358	08/30/22 12:01	EL	EET MID
Total/NA	Analysis	8021B		1	5 mL	5 mL	33411	09/01/22 01:21	MR	EET MID
Total/NA	Analysis	Total BTEX		1			33551	09/01/22 12:44	SM	EET MID
Total/NA	Analysis	8015 NM		1			32780	08/23/22 11:36	SM	EET MID
Total/NA	Prep	8015NM Prep			10.01 g	10 mL	32669	08/22/22 13:43	DM	EET MID
Total/NA	Analysis	8015B NM		1			32586	08/23/22 00:45	SM	EET MID
Soluble	Leach	DI Leach			4.97 g	50 mL	32582	08/21/22 19:23	SMC	EET MID
Soluble	Analysis	300.0		1	0 mL	0 mL	33167	08/29/22 04:59	CH	EET MID

Client Sample ID: BH-164 (8')

Lab Sample ID: 890-2784-6
Matrix: Solid
Date Collected: 08/18/22 00:00
Date Received: 08/19/22 08:00

Prep Type	Batch Type	Batch Method	Run	Dil Factor	Initial Amount	Final Amount	Batch Number	Prepared or Analyzed	Analyst	Lab
Total/NA	Prep	5035			5.01 g	5 mL	33358	08/30/22 12:01	EL	EET MID
Total/NA	Analysis	8021B		1	5 mL	5 mL	33411	09/01/22 01:42	MR	EET MID
Total/NA	Analysis	Total BTEX		1			33551	09/01/22 12:44	SM	EET MID
Total/NA	Analysis	8015 NM		1			32780	08/23/22 11:36	SM	EET MID
Total/NA	Prep	8015NM Prep			10.03 g	10 mL	32669	08/22/22 13:43	DM	EET MID
Total/NA	Analysis	8015B NM		1			32586	08/23/22 01:06	SM	EET MID
Soluble	Leach	DI Leach			4.96 g	50 mL	32582	08/21/22 19:23	SMC	EET MID
Soluble	Analysis	300.0		5	0 mL	0 mL	33167	08/29/22 11:32	CH	EET MID

Client Sample ID: BH-166 (8')

Lab Sample ID: 890-2784-7
Matrix: Solid
Date Collected: 08/18/22 00:00
Date Received: 08/19/22 08:00

Prep Type	Batch Type	Batch Method	Run	Dil Factor	Initial Amount	Final Amount	Batch Number	Prepared or Analyzed	Analyst	Lab
Total/NA	Prep	5035			5.03 g	5 mL	33358	08/30/22 12:01	EL	EET MID
Total/NA	Analysis	8021B		1	5 mL	5 mL	33411	09/01/22 02:02	MR	EET MID
Total/NA	Analysis	Total BTEX		1			33551	09/01/22 12:44	SM	EET MID
Total/NA	Analysis	8015 NM		1			32780	08/23/22 11:36	SM	EET MID
Total/NA	Prep	8015NM Prep			10.01 g	10 mL	32669	08/22/22 13:43	DM	EET MID
Total/NA	Analysis	8015B NM		1			32586	08/23/22 01:27	SM	EET MID

Lab Chronicle

Client: Tetra Tech, Inc.
Project/Site: Kaiser SWD

Job ID: 890-2784-1
SDG: Lea County NM

Client Sample ID: BH-166 (8')

Lab Sample ID: 890-2784-7
Matrix: Solid
Date Collected: 08/18/22 00:00
Date Received: 08/19/22 08:00

Prep Type	Batch Type	Batch Method	Run	Dil Factor	Initial Amount	Final Amount	Batch Number	Prepared or Analyzed	Analyst	Lab
Soluble	Leach	DI Leach			5.04 g	50 mL	32582	08/21/22 19:23	SMC	EET MID
Soluble	Analysis	300.0		1	0 mL	0 mL	33167	08/29/22 05:30	CH	EET MID

Client Sample ID: BH-167 (8')

Lab Sample ID: 890-2784-8
Matrix: Solid
Date Collected: 08/18/22 00:00
Date Received: 08/19/22 08:00

Prep Type	Batch Type	Batch Method	Run	Dil Factor	Initial Amount	Final Amount	Batch Number	Prepared or Analyzed	Analyst	Lab
Total/NA	Prep	5035			5.00 g	5 mL	33358	08/30/22 12:01	EL	EET MID
Total/NA	Analysis	8021B		1	5 mL	5 mL	33411	09/01/22 02:23	MR	EET MID
Total/NA	Analysis	Total BTEX		1			33551	09/01/22 12:44	SM	EET MID
Total/NA	Analysis	8015 NM		1			32780	08/23/22 11:36	SM	EET MID
Total/NA	Prep	8015NM Prep			10.00 g	10 mL	32669	08/22/22 13:43	DM	EET MID
Total/NA	Analysis	8015B NM		1			32586	08/23/22 01:49	SM	EET MID
Soluble	Leach	DI Leach			5.05 g	50 mL	32582	08/21/22 19:23	SMC	EET MID
Soluble	Analysis	300.0		1	0 mL	0 mL	33167	08/29/22 05:38	CH	EET MID

Client Sample ID: BH-168 (5')

Lab Sample ID: 890-2784-9
Matrix: Solid
Date Collected: 08/18/22 00:00
Date Received: 08/19/22 08:00

Prep Type	Batch Type	Batch Method	Run	Dil Factor	Initial Amount	Final Amount	Batch Number	Prepared or Analyzed	Analyst	Lab
Total/NA	Prep	5035			4.98 g	5 mL	33358	08/30/22 12:01	EL	EET MID
Total/NA	Analysis	8021B		1	5 mL	5 mL	33411	09/01/22 02:43	MR	EET MID
Total/NA	Analysis	Total BTEX		1			33551	09/01/22 12:44	SM	EET MID
Total/NA	Analysis	8015 NM		1			32780	08/23/22 11:36	SM	EET MID
Total/NA	Prep	8015NM Prep			10.02 g	10 mL	32669	08/22/22 13:43	DM	EET MID
Total/NA	Analysis	8015B NM		1			32586	08/23/22 02:10	SM	EET MID
Soluble	Leach	DI Leach			5.02 g	50 mL	32582	08/21/22 19:23	SMC	EET MID
Soluble	Analysis	300.0		1	0 mL	0 mL	33167	08/29/22 05:46	CH	EET MID

Client Sample ID: BH-169 (5')

Lab Sample ID: 890-2784-10
Matrix: Solid
Date Collected: 08/18/22 00:00
Date Received: 08/19/22 08:00

Prep Type	Batch Type	Batch Method	Run	Dil Factor	Initial Amount	Final Amount	Batch Number	Prepared or Analyzed	Analyst	Lab
Total/NA	Prep	5035			4.95 g	5 mL	33358	08/30/22 12:01	EL	EET MID
Total/NA	Analysis	8021B		1	5 mL	5 mL	33411	09/01/22 03:04	MR	EET MID
Total/NA	Analysis	Total BTEX		1			33551	09/01/22 12:44	SM	EET MID
Total/NA	Analysis	8015 NM		1			32780	08/23/22 11:36	SM	EET MID
Total/NA	Prep	8015NM Prep			10.01 g	10 mL	32669	08/22/22 13:43	DM	EET MID
Total/NA	Analysis	8015B NM		1			32586	08/23/22 02:31	SM	EET MID
Soluble	Leach	DI Leach			5.02 g	50 mL	32582	08/21/22 19:23	SMC	EET MID
Soluble	Analysis	300.0		1	0 mL	0 mL	33167	08/29/22 05:54	CH	EET MID

Lab Chronicle

Client: Tetra Tech, Inc.
Project/Site: Kaiser SWD

Job ID: 890-2784-1
SDG: Lea County NM

Client Sample ID: BH-170 (5')

Lab Sample ID: 890-2784-11
Matrix: Solid
Date Collected: 08/18/22 00:00
Date Received: 08/19/22 08:00

Prep Type	Batch Type	Batch Method	Run	Dil Factor	Initial Amount	Final Amount	Batch Number	Prepared or Analyzed	Analyst	Lab
Total/NA	Prep	5035			5.01 g	5 mL	33358	08/30/22 12:01	EL	EET MID
Total/NA	Analysis	8021B		1	5 mL	5 mL	33411	09/01/22 04:25	MR	EET MID
Total/NA	Analysis	Total BTEX		1			33551	09/01/22 12:44	SM	EET MID
Total/NA	Analysis	8015 NM		1			32780	08/23/22 11:36	SM	EET MID
Total/NA	Prep	8015NM Prep			10.02 g	10 mL	32669	08/22/22 13:43	DM	EET MID
Total/NA	Analysis	8015B NM		1			32586	08/23/22 03:14	SM	EET MID
Soluble	Leach	DI Leach			4.97 g	50 mL	32582	08/21/22 19:23	SMC	EET MID
Soluble	Analysis	300.0		1	0 mL	0 mL	33167	08/29/22 06:02	CH	EET MID

Client Sample ID: BH-171 (5')

Lab Sample ID: 890-2784-12
Matrix: Solid
Date Collected: 08/18/22 00:00
Date Received: 08/19/22 08:00

Prep Type	Batch Type	Batch Method	Run	Dil Factor	Initial Amount	Final Amount	Batch Number	Prepared or Analyzed	Analyst	Lab
Total/NA	Prep	5035			5.05 g	5 mL	33358	08/30/22 12:01	EL	EET MID
Total/NA	Analysis	8021B		1	5 mL	5 mL	33411	09/01/22 04:46	MR	EET MID
Total/NA	Analysis	Total BTEX		1			33551	09/01/22 12:44	SM	EET MID
Total/NA	Analysis	8015 NM		1			32780	08/23/22 11:36	SM	EET MID
Total/NA	Prep	8015NM Prep			10.01 g	10 mL	32669	08/22/22 13:43	DM	EET MID
Total/NA	Analysis	8015B NM		1			32586	08/23/22 03:35	SM	EET MID
Soluble	Leach	DI Leach			4.96 g	50 mL	32582	08/21/22 19:23	SMC	EET MID
Soluble	Analysis	300.0		1	0 mL	0 mL	33167	08/29/22 06:10	CH	EET MID

Client Sample ID: BH-172 (6')

Lab Sample ID: 890-2784-13
Matrix: Solid
Date Collected: 08/18/22 00:00
Date Received: 08/19/22 08:00

Prep Type	Batch Type	Batch Method	Run	Dil Factor	Initial Amount	Final Amount	Batch Number	Prepared or Analyzed	Analyst	Lab
Total/NA	Prep	5035			4.98 g	5 mL	33358	08/30/22 12:01	EL	EET MID
Total/NA	Analysis	8021B		1	5 mL	5 mL	33411	09/01/22 05:06	MR	EET MID
Total/NA	Analysis	Total BTEX		1			33551	09/01/22 12:44	SM	EET MID
Total/NA	Analysis	8015 NM		1			32780	08/23/22 11:36	SM	EET MID
Total/NA	Prep	8015NM Prep			10.02 g	10 mL	32669	08/22/22 13:43	DM	EET MID
Total/NA	Analysis	8015B NM		1			32586	08/23/22 03:56	SM	EET MID
Soluble	Leach	DI Leach			4.98 g	50 mL	32582	08/21/22 19:23	SMC	EET MID
Soluble	Analysis	300.0		1	0 mL	0 mL	33167	08/29/22 06:17	CH	EET MID

Client Sample ID: BH-173 (6')

Lab Sample ID: 890-2784-14
Matrix: Solid
Date Collected: 08/18/22 00:00
Date Received: 08/19/22 08:00

Prep Type	Batch Type	Batch Method	Run	Dil Factor	Initial Amount	Final Amount	Batch Number	Prepared or Analyzed	Analyst	Lab
Total/NA	Prep	5035			5.01 g	5 mL	33358	08/30/22 12:01	EL	EET MID
Total/NA	Analysis	8021B		1	5 mL	5 mL	33411	09/01/22 05:26	MR	EET MID
Total/NA	Analysis	Total BTEX		1			33551	09/01/22 12:44	SM	EET MID

Lab Chronicle

Client: Tetra Tech, Inc.
Project/Site: Kaiser SWD

Job ID: 890-2784-1
SDG: Lea County NM

Client Sample ID: BH-173 (6')

Lab Sample ID: 890-2784-14
Matrix: Solid
Date Collected: 08/18/22 00:00
Date Received: 08/19/22 08:00

Prep Type	Batch Type	Batch Method	Run	Dil Factor	Initial Amount	Final Amount	Batch Number	Prepared or Analyzed	Analyst	Lab
Total/NA	Analysis	8015 NM		1			32780	08/23/22 11:36	SM	EET MID
Total/NA	Prep	8015NM Prep			10.01 g	10 mL	32669	08/22/22 13:43	DM	EET MID
Total/NA	Analysis	8015B NM		1			32586	08/23/22 04:17	SM	EET MID
Soluble	Leach	DI Leach			5.05 g	50 mL	32583	08/21/22 19:29	SMC	EET MID
Soluble	Analysis	300.0		1	0 mL	0 mL	33168	08/29/22 07:20	CH	EET MID

Client Sample ID: BH-174 (6')

Lab Sample ID: 890-2784-15
Matrix: Solid
Date Collected: 08/18/22 00:00
Date Received: 08/19/22 08:00

Prep Type	Batch Type	Batch Method	Run	Dil Factor	Initial Amount	Final Amount	Batch Number	Prepared or Analyzed	Analyst	Lab
Total/NA	Prep	5035			5.09 g	5 mL	33358	08/30/22 12:01	EL	EET MID
Total/NA	Analysis	8021B		1	5 mL	5 mL	33411	09/01/22 05:47	MR	EET MID
Total/NA	Analysis	Total BTEX		1			33551	09/01/22 12:44	SM	EET MID
Total/NA	Analysis	8015 NM		1			32780	08/23/22 11:36	SM	EET MID
Total/NA	Prep	8015NM Prep			10.00 g	10 mL	32669	08/22/22 13:43	DM	EET MID
Total/NA	Analysis	8015B NM		1			32586	08/23/22 04:38	SM	EET MID
Soluble	Leach	DI Leach			4.99 g	50 mL	32583	08/21/22 19:29	SMC	EET MID
Soluble	Analysis	300.0		1	0 mL	0 mL	33168	08/29/22 07:44	CH	EET MID

Client Sample ID: BH-175 (4.5')

Lab Sample ID: 890-2784-16
Matrix: Solid
Date Collected: 08/18/22 00:00
Date Received: 08/19/22 08:00

Prep Type	Batch Type	Batch Method	Run	Dil Factor	Initial Amount	Final Amount	Batch Number	Prepared or Analyzed	Analyst	Lab
Total/NA	Prep	5035			4.98 g	5 mL	33358	08/30/22 12:01	EL	EET MID
Total/NA	Analysis	8021B		1	5 mL	5 mL	33411	09/01/22 06:07	MR	EET MID
Total/NA	Analysis	Total BTEX		1			33551	09/01/22 12:44	SM	EET MID
Total/NA	Analysis	8015 NM		1			32780	08/23/22 11:36	SM	EET MID
Total/NA	Prep	8015NM Prep			10.02 g	10 mL	32669	08/22/22 13:43	DM	EET MID
Total/NA	Analysis	8015B NM		1			32586	08/23/22 04:59	SM	EET MID
Soluble	Leach	DI Leach			4.97 g	50 mL	32583	08/21/22 19:29	SMC	EET MID
Soluble	Analysis	300.0		1	0 mL	0 mL	33168	08/29/22 07:52	CH	EET MID

Client Sample ID: BH-176 (4.5')

Lab Sample ID: 890-2784-17
Matrix: Solid
Date Collected: 08/18/22 00:00
Date Received: 08/19/22 08:00

Prep Type	Batch Type	Batch Method	Run	Dil Factor	Initial Amount	Final Amount	Batch Number	Prepared or Analyzed	Analyst	Lab
Total/NA	Prep	5035			5.01 g	5 mL	33358	08/30/22 12:01	EL	EET MID
Total/NA	Analysis	8021B		1	5 mL	5 mL	33411	09/01/22 06:28	MR	EET MID
Total/NA	Analysis	Total BTEX		1			33551	09/01/22 12:44	SM	EET MID
Total/NA	Analysis	8015 NM		1			32780	08/23/22 11:36	SM	EET MID
Total/NA	Prep	8015NM Prep			10.00 g	10 mL	32669	08/22/22 13:43	DM	EET MID
Total/NA	Analysis	8015B NM		1			32586	08/23/22 05:21	SM	EET MID

Lab Chronicle

Client: Tetra Tech, Inc.
Project/Site: Kaiser SWD

Job ID: 890-2784-1
SDG: Lea County NM

Client Sample ID: BH-176 (4.5')

Lab Sample ID: 890-2784-17
Matrix: Solid
Date Collected: 08/18/22 00:00
Date Received: 08/19/22 08:00

Prep Type	Batch Type	Batch Method	Run	Dil Factor	Initial Amount	Final Amount	Batch Number	Prepared or Analyzed	Analyst	Lab
Soluble	Leach	DI Leach			4.95 g	50 mL	32583	08/21/22 19:29	SMC	EET MID
Soluble	Analysis	300.0		1	0 mL	0 mL	33168	08/29/22 08:00	CH	EET MID

Client Sample ID: BH-177 (4.5')

Lab Sample ID: 890-2784-18
Matrix: Solid
Date Collected: 08/18/22 00:00
Date Received: 08/19/22 08:00

Prep Type	Batch Type	Batch Method	Run	Dil Factor	Initial Amount	Final Amount	Batch Number	Prepared or Analyzed	Analyst	Lab
Total/NA	Prep	5035			4.96 g	5 mL	33358	08/30/22 12:01	EL	EET MID
Total/NA	Analysis	8021B		1	5 mL	5 mL	33411	09/01/22 06:48	MR	EET MID
Total/NA	Analysis	Total BTEX		1			33551	09/01/22 12:44	SM	EET MID
Total/NA	Analysis	8015 NM		1			32780	08/23/22 11:36	SM	EET MID
Total/NA	Prep	8015NM Prep			10.03 g	10 mL	32669	08/22/22 13:43	DM	EET MID
Total/NA	Analysis	8015B NM		1			32586	08/23/22 05:42	SM	EET MID
Soluble	Leach	DI Leach			5.01 g	50 mL	32583	08/21/22 19:29	SMC	EET MID
Soluble	Analysis	300.0		5	0 mL	0 mL	33168	08/29/22 08:07	CH	EET MID

Client Sample ID: BH-178 (4.5')

Lab Sample ID: 890-2784-19
Matrix: Solid
Date Collected: 08/18/22 00:00
Date Received: 08/19/22 08:00

Prep Type	Batch Type	Batch Method	Run	Dil Factor	Initial Amount	Final Amount	Batch Number	Prepared or Analyzed	Analyst	Lab
Total/NA	Prep	5035			5.00 g	5 mL	33358	08/30/22 12:01	EL	EET MID
Total/NA	Analysis	8021B		1	5 mL	5 mL	33411	09/01/22 07:09	MR	EET MID
Total/NA	Analysis	Total BTEX		1			33551	09/01/22 12:44	SM	EET MID
Total/NA	Analysis	8015 NM		1			32780	08/23/22 11:36	SM	EET MID
Total/NA	Prep	8015NM Prep			10.01 g	10 mL	32669	08/22/22 13:43	DM	EET MID
Total/NA	Analysis	8015B NM		1			32586	08/23/22 06:03	SM	EET MID
Soluble	Leach	DI Leach			4.98 g	50 mL	32583	08/21/22 19:29	SMC	EET MID
Soluble	Analysis	300.0		1	0 mL	0 mL	33168	08/29/22 08:31	CH	EET MID

Client Sample ID: BH-179 (4.5')

Lab Sample ID: 890-2784-20
Matrix: Solid
Date Collected: 08/18/22 00:00
Date Received: 08/19/22 08:00

Prep Type	Batch Type	Batch Method	Run	Dil Factor	Initial Amount	Final Amount	Batch Number	Prepared or Analyzed	Analyst	Lab
Total/NA	Prep	5035			4.97 g	5 mL	33358	08/30/22 12:01	EL	EET MID
Total/NA	Analysis	8021B		1	5 mL	5 mL	33411	09/01/22 07:29	MR	EET MID
Total/NA	Analysis	Total BTEX		1			33551	09/01/22 12:44	SM	EET MID
Total/NA	Analysis	8015 NM		1			32780	08/23/22 11:36	SM	EET MID
Total/NA	Prep	8015NM Prep			10.01 g	10 mL	32669	08/22/22 13:43	DM	EET MID
Total/NA	Analysis	8015B NM		1			32586	08/23/22 06:24	SM	EET MID
Soluble	Leach	DI Leach			4.97 g	50 mL	32583	08/21/22 19:29	SMC	EET MID
Soluble	Analysis	300.0		1	0 mL	0 mL	33168	08/29/22 08:39	CH	EET MID

Lab Chronicle

Client: Tetra Tech, Inc.
Project/Site: Kaiser SWD

Job ID: 890-2784-1
SDG: Lea County NM

Client Sample ID: BH-180 (4.5')

Lab Sample ID: 890-2784-21
Matrix: Solid
Date Collected: 08/18/22 00:00
Date Received: 08/19/22 08:00

Prep Type	Batch Type	Batch Method	Run	Dil Factor	Initial Amount	Final Amount	Batch Number	Prepared or Analyzed	Analyst	Lab
Total/NA	Prep	5035			5.03 g	5 mL	33361	08/30/22 12:16	EL	EET MID
Total/NA	Analysis	8021B		1	5 mL	5 mL	33465	08/31/22 18:05	MR	EET MID
Total/NA	Analysis	Total BTEX		1			33551	09/01/22 12:44	SM	EET MID
Total/NA	Analysis	8015 NM		1			32780	08/23/22 11:36	SM	EET MID
Total/NA	Prep	8015NM Prep			10.02 g	10 mL	32714	08/22/22 16:33	DM	EET MID
Total/NA	Analysis	8015B NM		1			32806	08/24/22 13:21	SM	EET MID
Soluble	Leach	DI Leach			4.98 g	50 mL	32583	08/21/22 19:29	SMC	EET MID
Soluble	Analysis	300.0		5	0 mL	0 mL	33168	08/29/22 08:47	CH	EET MID

Client Sample ID: BH-181 (4.5')

Lab Sample ID: 890-2784-22
Matrix: Solid
Date Collected: 08/18/22 00:00
Date Received: 08/19/22 08:00

Prep Type	Batch Type	Batch Method	Run	Dil Factor	Initial Amount	Final Amount	Batch Number	Prepared or Analyzed	Analyst	Lab
Total/NA	Prep	5035			5.04 g	5 mL	33361	08/30/22 12:16	EL	EET MID
Total/NA	Analysis	8021B		1	5 mL	5 mL	33465	08/31/22 18:25	MR	EET MID
Total/NA	Analysis	Total BTEX		1			33551	09/01/22 12:44	SM	EET MID
Total/NA	Analysis	8015 NM		1			32780	08/23/22 11:36	SM	EET MID
Total/NA	Prep	8015NM Prep			10.03 g	10 mL	32714	08/22/22 16:33	DM	EET MID
Total/NA	Analysis	8015B NM		1			32806	08/24/22 14:26	SM	EET MID
Soluble	Leach	DI Leach			4.99 g	50 mL	32583	08/21/22 19:29	SMC	EET MID
Soluble	Analysis	300.0		5	0 mL	0 mL	33168	08/29/22 08:54	CH	EET MID

Client Sample ID: BH-182 (4.5')

Lab Sample ID: 890-2784-23
Matrix: Solid
Date Collected: 08/18/22 00:00
Date Received: 08/19/22 08:00

Prep Type	Batch Type	Batch Method	Run	Dil Factor	Initial Amount	Final Amount	Batch Number	Prepared or Analyzed	Analyst	Lab
Total/NA	Prep	5035			5.00 g	5 mL	33361	08/30/22 12:16	EL	EET MID
Total/NA	Analysis	8021B		1	5 mL	5 mL	33465	08/31/22 18:46	MR	EET MID
Total/NA	Analysis	Total BTEX		1			33551	09/01/22 12:44	SM	EET MID
Total/NA	Analysis	8015 NM		1			32780	08/23/22 11:36	SM	EET MID
Total/NA	Prep	8015NM Prep			10.01 g	10 mL	32714	08/22/22 16:33	DM	EET MID
Total/NA	Analysis	8015B NM		1			32806	08/24/22 14:47	SM	EET MID
Soluble	Leach	DI Leach			5.02 g	50 mL	32583	08/21/22 19:29	SMC	EET MID
Soluble	Analysis	300.0		1	0 mL	0 mL	33168	08/29/22 09:02	CH	EET MID

Client Sample ID: BH-183 (4.5')

Lab Sample ID: 890-2784-24
Matrix: Solid
Date Collected: 08/18/22 00:00
Date Received: 08/19/22 08:00

Prep Type	Batch Type	Batch Method	Run	Dil Factor	Initial Amount	Final Amount	Batch Number	Prepared or Analyzed	Analyst	Lab
Total/NA	Prep	5035			4.99 g	5 mL	33361	08/30/22 12:16	EL	EET MID
Total/NA	Analysis	8021B		1	5 mL	5 mL	33465	08/31/22 19:06	MR	EET MID
Total/NA	Analysis	Total BTEX		1			33551	09/01/22 12:44	SM	EET MID

Eurofins Carlsbad

Lab Chronicle

Client: Tetra Tech, Inc.
Project/Site: Kaiser SWD

Job ID: 890-2784-1
SDG: Lea County NM

Client Sample ID: BH-183 (4.5')

Lab Sample ID: 890-2784-24

Date Collected: 08/18/22 00:00
Matrix: Solid
Date Received: 08/19/22 08:00

Prep Type	Batch Type	Batch Method	Run	Dil Factor	Initial Amount	Final Amount	Batch Number	Prepared or Analyzed	Analyst	Lab
Total/NA	Analysis	8015 NM		1			32780	08/23/22 11:36	SM	EET MID
Total/NA	Prep	8015NM Prep			10.02 g	10 mL	32714	08/22/22 16:33	DM	EET MID
Total/NA	Analysis	8015B NM		1			32806	08/24/22 15:17	SM	EET MID
Soluble	Leach	DI Leach			5.03 g	50 mL	32583	08/21/22 19:29	SMC	EET MID
Soluble	Analysis	300.0		1	0 mL	0 mL	33168	08/29/22 09:10	CH	EET MID

Client Sample ID: BH-184 (4.5')

Lab Sample ID: 890-2784-25

Date Collected: 08/18/22 00:00
Matrix: Solid
Date Received: 08/19/22 08:00

Prep Type	Batch Type	Batch Method	Run	Dil Factor	Initial Amount	Final Amount	Batch Number	Prepared or Analyzed	Analyst	Lab
Total/NA	Prep	5035			5.00 g	5 mL	33361	08/30/22 12:16	EL	EET MID
Total/NA	Analysis	8021B		1	5 mL	5 mL	33465	08/31/22 19:26	MR	EET MID
Total/NA	Analysis	Total BTEX		1			33551	09/01/22 12:44	SM	EET MID
Total/NA	Analysis	8015 NM		1			32780	08/23/22 11:36	SM	EET MID
Total/NA	Prep	8015NM Prep			10.01 g	10 mL	32714	08/22/22 16:33	DM	EET MID
Total/NA	Analysis	8015B NM		1			32806	08/24/22 16:17	SM	EET MID
Soluble	Leach	DI Leach			4.95 g	50 mL	32583	08/21/22 19:29	SMC	EET MID
Soluble	Analysis	300.0		1	0 mL	0 mL	33168	08/29/22 09:34	CH	EET MID

Client Sample ID: BH-185 (4.5')

Lab Sample ID: 890-2784-26

Date Collected: 08/18/22 00:00
Matrix: Solid
Date Received: 08/19/22 08:00

Prep Type	Batch Type	Batch Method	Run	Dil Factor	Initial Amount	Final Amount	Batch Number	Prepared or Analyzed	Analyst	Lab
Total/NA	Prep	5035			4.97 g	5 mL	33361	08/30/22 12:16	EL	EET MID
Total/NA	Analysis	8021B		1	5 mL	5 mL	33465	08/31/22 19:47	MR	EET MID
Total/NA	Analysis	Total BTEX		1			33551	09/01/22 12:44	SM	EET MID
Total/NA	Analysis	8015 NM		1			32780	08/23/22 11:36	SM	EET MID
Total/NA	Prep	8015NM Prep			10.03 g	10 mL	32714	08/22/22 16:33	DM	EET MID
Total/NA	Analysis	8015B NM		1			32806	08/24/22 16:39	SM	EET MID
Soluble	Leach	DI Leach			4.99 g	50 mL	32583	08/21/22 19:29	SMC	EET MID
Soluble	Analysis	300.0		1	0 mL	0 mL	33168	08/29/22 09:42	CH	EET MID

Client Sample ID: BH-186 (4.5')

Lab Sample ID: 890-2784-27

Date Collected: 08/18/22 00:00
Matrix: Solid
Date Received: 08/19/22 08:00

Prep Type	Batch Type	Batch Method	Run	Dil Factor	Initial Amount	Final Amount	Batch Number	Prepared or Analyzed	Analyst	Lab
Total/NA	Prep	5035			5.01 g	5 mL	33361	08/30/22 12:16	EL	EET MID
Total/NA	Analysis	8021B		1	5 mL	5 mL	33465	08/31/22 20:07	MR	EET MID
Total/NA	Analysis	Total BTEX		1			33551	09/01/22 12:44	SM	EET MID
Total/NA	Analysis	8015 NM		1			32780	08/23/22 11:36	SM	EET MID
Total/NA	Prep	8015NM Prep			10.01 g	10 mL	32714	08/22/22 16:33	DM	EET MID
Total/NA	Analysis	8015B NM		1			32806	08/24/22 18:48	SM	EET MID

Eurofins Carlsbad

Lab Chronicle

Client: Tetra Tech, Inc.
Project/Site: Kaiser SWD

Job ID: 890-2784-1
SDG: Lea County NM

Client Sample ID: BH-186 (4.5')

Lab Sample ID: 890-2784-27
Matrix: Solid
Date Collected: 08/18/22 00:00
Date Received: 08/19/22 08:00

Prep Type	Batch Type	Batch Method	Run	Dil Factor	Initial Amount	Final Amount	Batch Number	Prepared or Analyzed	Analyst	Lab
Soluble	Leach	DI Leach			5.04 g	50 mL	32583	08/21/22 19:29	SMC	EET MID
Soluble	Analysis	300.0		5	0 mL	0 mL	33168	08/29/22 10:05	CH	EET MID

Client Sample ID: BH-187 (4.5')

Lab Sample ID: 890-2784-28
Matrix: Solid
Date Collected: 08/18/22 00:00
Date Received: 08/19/22 08:00

Prep Type	Batch Type	Batch Method	Run	Dil Factor	Initial Amount	Final Amount	Batch Number	Prepared or Analyzed	Analyst	Lab
Total/NA	Prep	5035			4.96 g	5 mL	33361	08/30/22 12:16	EL	EET MID
Total/NA	Analysis	8021B		1	5 mL	5 mL	33465	08/31/22 20:28	MR	EET MID
Total/NA	Analysis	Total BTEX		1			33551	09/01/22 12:44	SM	EET MID
Total/NA	Analysis	8015 NM		1			32780	08/23/22 11:36	SM	EET MID
Total/NA	Prep	8015NM Prep			10.02 g	10 mL	32714	08/22/22 16:33	DM	EET MID
Total/NA	Analysis	8015B NM		1			32806	08/24/22 17:01	SM	EET MID
Soluble	Leach	DI Leach			5.03 g	50 mL	32583	08/21/22 19:29	SMC	EET MID
Soluble	Analysis	300.0		1	0 mL	0 mL	33168	08/29/22 10:13	CH	EET MID

Client Sample ID: BH-188 (4.5')

Lab Sample ID: 890-2784-29
Matrix: Solid
Date Collected: 08/18/22 00:00
Date Received: 08/19/22 08:00

Prep Type	Batch Type	Batch Method	Run	Dil Factor	Initial Amount	Final Amount	Batch Number	Prepared or Analyzed	Analyst	Lab
Total/NA	Prep	5035			5.01 g	5 mL	33361	08/30/22 12:16	EL	EET MID
Total/NA	Analysis	8021B		1	5 mL	5 mL	33465	08/31/22 20:48	MR	EET MID
Total/NA	Analysis	Total BTEX		1			33551	09/01/22 12:44	SM	EET MID
Total/NA	Analysis	8015 NM		1			32780	08/23/22 11:36	SM	EET MID
Total/NA	Prep	8015NM Prep			10.01 g	10 mL	32714	08/22/22 16:33	DM	EET MID
Total/NA	Analysis	8015B NM		1			32806	08/24/22 17:23	SM	EET MID
Soluble	Leach	DI Leach			5.01 g	50 mL	32583	08/21/22 19:29	SMC	EET MID
Soluble	Analysis	300.0		5	0 mL	0 mL	33168	08/29/22 10:21	CH	EET MID

Client Sample ID: BH-189 (4.5')

Lab Sample ID: 890-2784-30
Matrix: Solid
Date Collected: 08/18/22 00:00
Date Received: 08/19/22 08:00

Prep Type	Batch Type	Batch Method	Run	Dil Factor	Initial Amount	Final Amount	Batch Number	Prepared or Analyzed	Analyst	Lab
Total/NA	Prep	5035			5.05 g	5 mL	33361	08/30/22 12:16	EL	EET MID
Total/NA	Analysis	8021B		1	5 mL	5 mL	33465	08/31/22 22:59	MR	EET MID
Total/NA	Analysis	Total BTEX		1			33551	09/01/22 12:44	SM	EET MID
Total/NA	Analysis	8015 NM		1			32780	08/23/22 11:36	SM	EET MID
Total/NA	Prep	8015NM Prep			10.04 g	10 mL	32714	08/22/22 16:33	DM	EET MID
Total/NA	Analysis	8015B NM		1			32806	08/24/22 17:44	SM	EET MID
Soluble	Leach	DI Leach			4.96 g	50 mL	32583	08/21/22 19:29	SMC	EET MID
Soluble	Analysis	300.0		1	0 mL	0 mL	33168	08/29/22 10:29	CH	EET MID

Lab Chronicle

Client: Tetra Tech, Inc.
Project/Site: Kaiser SWD

Job ID: 890-2784-1
SDG: Lea County NM

Client Sample ID: SW-38 (4.5-13')

Lab Sample ID: 890-2784-31
Matrix: Solid
Date Collected: 08/18/22 00:00
Date Received: 08/19/22 08:00

Prep Type	Batch Type	Batch Method	Run	Dil Factor	Initial Amount	Final Amount	Batch Number	Prepared or Analyzed	Analyst	Lab
Total/NA	Prep	5035			4.95 g	5 mL	33361	08/30/22 12:16	EL	EET MID
Total/NA	Analysis	8021B		20	5 mL	5 mL	33465	08/31/22 21:09	MR	EET MID
Total/NA	Analysis	Total BTEX		1			33551	09/01/22 12:44	SM	EET MID
Total/NA	Analysis	8015 NM		1			32780	08/23/22 11:36	SM	EET MID
Total/NA	Prep	8015NM Prep			10.02 g	10 mL	32714	08/22/22 16:33	DM	EET MID
Total/NA	Analysis	8015B NM		1			32806	08/24/22 20:15	SM	EET MID
Soluble	Leach	DI Leach			4.98 g	50 mL	32583	08/21/22 19:29	SMC	EET MID
Soluble	Analysis	300.0		1	0 mL	0 mL	33168	08/29/22 10:36	CH	EET MID

Client Sample ID: SW-42 (4.5-8')

Lab Sample ID: 890-2784-32
Matrix: Solid
Date Collected: 08/18/22 00:00
Date Received: 08/19/22 08:00

Prep Type	Batch Type	Batch Method	Run	Dil Factor	Initial Amount	Final Amount	Batch Number	Prepared or Analyzed	Analyst	Lab
Total/NA	Prep	5035			4.96 g	5 mL	33361	08/30/22 12:16	EL	EET MID
Total/NA	Analysis	8021B		1	5 mL	5 mL	33465	08/31/22 23:19	MR	EET MID
Total/NA	Analysis	Total BTEX		1			33551	09/01/22 12:44	SM	EET MID
Total/NA	Analysis	8015 NM		1			32780	08/23/22 11:36	SM	EET MID
Total/NA	Prep	8015NM Prep			10.03 g	10 mL	32714	08/22/22 16:33	DM	EET MID
Total/NA	Analysis	8015B NM		1			32806	08/24/22 18:06	SM	EET MID
Soluble	Leach	DI Leach			5.03 g	50 mL	32583	08/21/22 19:29	SMC	EET MID
Soluble	Analysis	300.0		1	0 mL	0 mL	33168	08/29/22 10:44	CH	EET MID

Client Sample ID: SW-43 (6-8')

Lab Sample ID: 890-2784-33
Matrix: Solid
Date Collected: 08/18/22 00:00
Date Received: 08/19/22 08:00

Prep Type	Batch Type	Batch Method	Run	Dil Factor	Initial Amount	Final Amount	Batch Number	Prepared or Analyzed	Analyst	Lab
Total/NA	Prep	5035			5.03 g	5 mL	33361	08/30/22 12:16	EL	EET MID
Total/NA	Analysis	8021B		1	5 mL	5 mL	33465	08/31/22 23:40	MR	EET MID
Total/NA	Analysis	Total BTEX		1			33551	09/01/22 12:44	SM	EET MID
Total/NA	Analysis	8015 NM		1			32780	08/23/22 11:36	SM	EET MID
Total/NA	Prep	8015NM Prep			10.01 g	10 mL	32714	08/22/22 16:33	DM	EET MID
Total/NA	Analysis	8015B NM		1			32806	08/24/22 20:36	SM	EET MID
Soluble	Leach	DI Leach			4.96 g	50 mL	32583	08/21/22 19:29	SMC	EET MID
Soluble	Analysis	300.0		1	0 mL	0 mL	33168	08/29/22 10:52	CH	EET MID

Client Sample ID: SW-44 (4.5-8')

Lab Sample ID: 890-2784-34
Matrix: Solid
Date Collected: 08/18/22 00:00
Date Received: 08/19/22 08:00

Prep Type	Batch Type	Batch Method	Run	Dil Factor	Initial Amount	Final Amount	Batch Number	Prepared or Analyzed	Analyst	Lab
Total/NA	Prep	5035			5.05 g	5 mL	33361	08/30/22 12:16	EL	EET MID
Total/NA	Analysis	8021B		1	5 mL	5 mL	33465	09/01/22 00:00	MR	EET MID
Total/NA	Analysis	Total BTEX		1			33551	09/01/22 12:44	SM	EET MID

Lab Chronicle

Client: Tetra Tech, Inc.
Project/Site: Kaiser SWD

Job ID: 890-2784-1
SDG: Lea County NM

Client Sample ID: SW-44 (4.5-8')

Lab Sample ID: 890-2784-34
Matrix: Solid
Date Collected: 08/18/22 00:00
Date Received: 08/19/22 08:00

Prep Type	Batch Type	Batch Method	Run	Dil Factor	Initial Amount	Final Amount	Batch Number	Prepared or Analyzed	Analyst	Lab
Total/NA	Analysis	8015 NM		1			32780	08/23/22 11:36	SM	EET MID
Total/NA	Prep	8015NM Prep			10.02 g	10 mL	32714	08/22/22 16:33	DM	EET MID
Total/NA	Analysis	8015B NM		1			32806	08/24/22 20:58	SM	EET MID
Soluble	Leach	DI Leach			4.96 g	50 mL	32584	08/21/22 19:35	SMC	EET MID
Soluble	Analysis	300.0		1	0 mL	0 mL	33169	08/29/22 14:49	CH	EET MID

Client Sample ID: SW-45 (0-8')

Lab Sample ID: 890-2784-35
Matrix: Solid
Date Collected: 08/18/22 00:00
Date Received: 08/19/22 08:00

Prep Type	Batch Type	Batch Method	Run	Dil Factor	Initial Amount	Final Amount	Batch Number	Prepared or Analyzed	Analyst	Lab
Total/NA	Prep	5035			4.97 g	5 mL	33361	08/30/22 12:16	EL	EET MID
Total/NA	Analysis	8021B		1	5 mL	5 mL	33465	09/01/22 00:20	MR	EET MID
Total/NA	Analysis	Total BTEX		1			33551	09/01/22 12:44	SM	EET MID
Total/NA	Analysis	8015 NM		1			32780	08/23/22 11:36	SM	EET MID
Total/NA	Prep	8015NM Prep			10.01 g	10 mL	32714	08/22/22 16:33	DM	EET MID
Total/NA	Analysis	8015B NM		1			32806	08/24/22 19:32	SM	EET MID
Soluble	Leach	DI Leach			4.98 g	50 mL	32584	08/21/22 19:35	SMC	EET MID
Soluble	Analysis	300.0		1	0 mL	0 mL	33169	08/29/22 15:12	CH	EET MID

Client Sample ID: SW-46 (0-5')

Lab Sample ID: 890-2784-36
Matrix: Solid
Date Collected: 08/18/22 00:00
Date Received: 08/19/22 08:00

Prep Type	Batch Type	Batch Method	Run	Dil Factor	Initial Amount	Final Amount	Batch Number	Prepared or Analyzed	Analyst	Lab
Total/NA	Prep	5035			5.00 g	5 mL	33361	08/30/22 12:16	EL	EET MID
Total/NA	Analysis	8021B		1	5 mL	5 mL	33465	09/01/22 00:41	MR	EET MID
Total/NA	Analysis	Total BTEX		1			33551	09/01/22 12:44	SM	EET MID
Total/NA	Analysis	8015 NM		1			32780	08/23/22 11:36	SM	EET MID
Total/NA	Prep	8015NM Prep			10.02 g	10 mL	32714	08/22/22 16:33	DM	EET MID
Total/NA	Analysis	8015B NM		1			32806	08/24/22 21:19	SM	EET MID
Soluble	Leach	DI Leach			5 g	50 mL	32584	08/21/22 19:35	SMC	EET MID
Soluble	Analysis	300.0		5	0 mL	0 mL	33169	08/29/22 15:20	CH	EET MID

Client Sample ID: SW-47 (0-5')

Lab Sample ID: 890-2784-37
Matrix: Solid
Date Collected: 08/18/22 00:00
Date Received: 08/19/22 08:00

Prep Type	Batch Type	Batch Method	Run	Dil Factor	Initial Amount	Final Amount	Batch Number	Prepared or Analyzed	Analyst	Lab
Total/NA	Prep	5035			4.99 g	5 mL	33361	08/30/22 12:16	EL	EET MID
Total/NA	Analysis	8021B		1	5 mL	5 mL	33465	09/01/22 01:01	MR	EET MID
Total/NA	Analysis	Total BTEX		1			33551	09/01/22 12:44	SM	EET MID
Total/NA	Analysis	8015 NM		1			32780	08/23/22 11:36	SM	EET MID
Total/NA	Prep	8015NM Prep			10.01 g	10 mL	32714	08/22/22 16:33	DM	EET MID
Total/NA	Analysis	8015B NM		1			32806	08/24/22 21:41	SM	EET MID

Lab Chronicle

Client: Tetra Tech, Inc.
Project/Site: Kaiser SWD

Job ID: 890-2784-1
SDG: Lea County NM

Client Sample ID: SW-47 (0-5')

Lab Sample ID: 890-2784-37
Matrix: Solid
Date Collected: 08/18/22 00:00
Date Received: 08/19/22 08:00

Prep Type	Batch Type	Batch Method	Run	Dil Factor	Initial Amount	Final Amount	Batch Number	Prepared or Analyzed	Analyst	Lab
Soluble	Leach	DI Leach			5.02 g	50 mL	32584	08/21/22 19:35	SMC	EET MID
Soluble	Analysis	300.0		1	0 mL	0 mL	33169	08/29/22 15:28	CH	EET MID

Client Sample ID: SW-48 (6-8')

Lab Sample ID: 890-2784-38
Matrix: Solid
Date Collected: 08/18/22 00:00
Date Received: 08/19/22 08:00

Prep Type	Batch Type	Batch Method	Run	Dil Factor	Initial Amount	Final Amount	Batch Number	Prepared or Analyzed	Analyst	Lab
Total/NA	Prep	5035			5.02 g	5 mL	33361	08/30/22 12:16	EL	EET MID
Total/NA	Analysis	8021B		1	5 mL	5 mL	33465	09/01/22 01:21	MR	EET MID
Total/NA	Analysis	Total BTEX		1			33551	09/01/22 12:44	SM	EET MID
Total/NA	Analysis	8015 NM		1			32780	08/23/22 11:36	SM	EET MID
Total/NA	Prep	8015NM Prep			10.00 g	10 mL	32714	08/22/22 16:33	DM	EET MID
Total/NA	Analysis	8015B NM		1			32806	08/24/22 19:53	SM	EET MID
Soluble	Leach	DI Leach			5.01 g	50 mL	32584	08/21/22 19:35	SMC	EET MID
Soluble	Analysis	300.0		1	0 mL	0 mL	33169	08/29/22 15:36	CH	EET MID

Client Sample ID: SW-49 (4.5-6')

Lab Sample ID: 890-2784-39
Matrix: Solid
Date Collected: 08/18/22 00:00
Date Received: 08/19/22 08:00

Prep Type	Batch Type	Batch Method	Run	Dil Factor	Initial Amount	Final Amount	Batch Number	Prepared or Analyzed	Analyst	Lab
Total/NA	Prep	5035			5.04 g	5 mL	33361	08/30/22 12:16	EL	EET MID
Total/NA	Analysis	8021B		1	5 mL	5 mL	33465	09/01/22 01:42	MR	EET MID
Total/NA	Analysis	Total BTEX		1			33551	09/01/22 12:44	SM	EET MID
Total/NA	Analysis	8015 NM		1			32780	08/23/22 11:36	SM	EET MID
Total/NA	Prep	8015NM Prep			10.01 g	10 mL	32714	08/22/22 16:33	DM	EET MID
Total/NA	Analysis	8015B NM		1			32806	08/24/22 19:10	SM	EET MID
Soluble	Leach	DI Leach			5.01 g	50 mL	32584	08/21/22 19:35	SMC	EET MID
Soluble	Analysis	300.0		5	0 mL	0 mL	33169	08/29/22 15:59	CH	EET MID

Client Sample ID: SW-53 (0-8')

Lab Sample ID: 890-2784-40
Matrix: Solid
Date Collected: 08/18/22 00:00
Date Received: 08/19/22 08:00

Prep Type	Batch Type	Batch Method	Run	Dil Factor	Initial Amount	Final Amount	Batch Number	Prepared or Analyzed	Analyst	Lab
Total/NA	Prep	5035			5.03 g	5 mL	33361	08/30/22 12:16	EL	EET MID
Total/NA	Analysis	8021B		1	5 mL	5 mL	33465	09/01/22 02:02	MR	EET MID
Total/NA	Analysis	Total BTEX		1			33551	09/01/22 12:44	SM	EET MID
Total/NA	Analysis	8015 NM		1			32780	08/23/22 11:36	SM	EET MID
Total/NA	Prep	8015NM Prep			10.02 g	10 mL	32714	08/22/22 16:33	DM	EET MID
Total/NA	Analysis	8015B NM		1			32806	08/24/22 22:02	SM	EET MID
Soluble	Leach	DI Leach			4.98 g	50 mL	32584	08/21/22 19:35	SMC	EET MID
Soluble	Analysis	300.0		5	0 mL	0 mL	33169	08/29/22 16:07	CH	EET MID

Lab Chronicle

Client: Tetra Tech, Inc.
Project/Site: Kaiser SWD

Job ID: 890-2784-1
SDG: Lea County NM

Client Sample ID: SW-54 (0-4.5')

Lab Sample ID: 890-2784-41
Matrix: Solid
Date Collected: 08/18/22 00:00
Date Received: 08/19/22 08:00

Prep Type	Batch Type	Batch Method	Run	Dil Factor	Initial Amount	Final Amount	Batch Number	Prepared or Analyzed	Analyst	Lab
Total/NA	Prep	5035			4.96 g	5 mL	33362	08/30/22 12:29	EL	EET MID
Total/NA	Analysis	8021B		1	5 mL	5 mL	33465	09/01/22 05:39	MR	EET MID
Total/NA	Analysis	Total BTEX		1			33551	09/01/22 12:44	SM	EET MID
Total/NA	Analysis	8015 NM		1			32780	08/23/22 11:36	SM	EET MID
Total/NA	Prep	8015NM Prep			10.00 g	10 mL	32774	08/23/22 10:46	DM	EET MID
Total/NA	Analysis	8015B NM		1			32808	08/24/22 23:07	AJ	EET MID
Soluble	Leach	DI Leach			4.99 g	50 mL	32584	08/21/22 19:35	SMC	EET MID
Soluble	Analysis	300.0		1	0 mL	0 mL	33169	08/29/22 16:15	CH	EET MID

Client Sample ID: SW-55 (4.5-8')

Lab Sample ID: 890-2784-42
Matrix: Solid
Date Collected: 08/18/22 00:00
Date Received: 08/19/22 08:00

Prep Type	Batch Type	Batch Method	Run	Dil Factor	Initial Amount	Final Amount	Batch Number	Prepared or Analyzed	Analyst	Lab
Total/NA	Prep	5035			5.08 g	5 mL	33362	08/30/22 12:29	EL	EET MID
Total/NA	Analysis	8021B		1	5 mL	5 mL	33465	09/01/22 06:00	MR	EET MID
Total/NA	Analysis	Total BTEX		1			33551	09/01/22 12:44	SM	EET MID
Total/NA	Analysis	8015 NM		1			32780	08/23/22 11:36	SM	EET MID
Total/NA	Prep	8015NM Prep			10.01 g	10 mL	32774	08/23/22 10:46	DM	EET MID
Total/NA	Analysis	8015B NM		1			32808	08/24/22 23:29	AJ	EET MID
Soluble	Leach	DI Leach			4.97 g	50 mL	32584	08/21/22 19:35	SMC	EET MID
Soluble	Analysis	300.0		5	0 mL	0 mL	33169	08/29/22 16:23	CH	EET MID

Client Sample ID: SW-56 (0-4.5')

Lab Sample ID: 890-2784-43
Matrix: Solid
Date Collected: 08/18/22 00:00
Date Received: 08/19/22 08:00

Prep Type	Batch Type	Batch Method	Run	Dil Factor	Initial Amount	Final Amount	Batch Number	Prepared or Analyzed	Analyst	Lab
Total/NA	Prep	5035			5.01 g	5 mL	33362	08/30/22 12:29	EL	EET MID
Total/NA	Analysis	8021B		1	5 mL	5 mL	33465	09/01/22 06:20	MR	EET MID
Total/NA	Analysis	Total BTEX		1			33551	09/01/22 12:44	SM	EET MID
Total/NA	Analysis	8015 NM		1			32780	08/23/22 11:36	SM	EET MID
Total/NA	Prep	8015NM Prep			10.02 g	10 mL	32774	08/23/22 10:46	DM	EET MID
Total/NA	Analysis	8015B NM		1			32808	08/24/22 23:51	AJ	EET MID
Soluble	Leach	DI Leach			4.97 g	50 mL	32584	08/21/22 19:35	SMC	EET MID
Soluble	Analysis	300.0		1	0 mL	0 mL	33169	08/29/22 16:31	CH	EET MID

Client Sample ID: SW-57 (6-8')

Lab Sample ID: 890-2784-44
Matrix: Solid
Date Collected: 08/18/22 00:00
Date Received: 08/19/22 08:00

Prep Type	Batch Type	Batch Method	Run	Dil Factor	Initial Amount	Final Amount	Batch Number	Prepared or Analyzed	Analyst	Lab
Total/NA	Prep	5035			5.03 g	5 mL	33362	08/30/22 12:29	EL	EET MID
Total/NA	Analysis	8021B		1	5 mL	5 mL	33465	09/01/22 06:40	MR	EET MID
Total/NA	Analysis	Total BTEX		1			33551	09/01/22 12:44	SM	EET MID

Lab Chronicle

Client: Tetra Tech, Inc.
Project/Site: Kaiser SWD

Job ID: 890-2784-1
SDG: Lea County NM

Client Sample ID: SW-57 (6-8')

Lab Sample ID: 890-2784-44
Matrix: Solid
Date Collected: 08/18/22 00:00
Date Received: 08/19/22 08:00

Prep Type	Batch Type	Batch Method	Run	Dil Factor	Initial Amount	Final Amount	Batch Number	Prepared or Analyzed	Analyst	Lab
Total/NA	Analysis	8015 NM		1			32780	08/23/22 11:36	SM	EET MID
Total/NA	Prep	8015NM Prep			10.03 g	10 mL	32774	08/23/22 10:46	DM	EET MID
Total/NA	Analysis	8015B NM		1			32808	08/25/22 00:12	AJ	EET MID
Soluble	Leach	DI Leach			5 g	50 mL	32584	08/21/22 19:35	SMC	EET MID
Soluble	Analysis	300.0		1	0 mL	0 mL	33169	08/29/22 16:39	CH	EET MID

Client Sample ID: SW-58 (6-8')

Lab Sample ID: 890-2784-45
Matrix: Solid
Date Collected: 08/18/22 00:00
Date Received: 08/19/22 08:00

Prep Type	Batch Type	Batch Method	Run	Dil Factor	Initial Amount	Final Amount	Batch Number	Prepared or Analyzed	Analyst	Lab
Total/NA	Prep	5035			5.00 g	5 mL	33362	08/30/22 12:29	EL	EET MID
Total/NA	Analysis	8021B		5	5 mL	5 mL	33465	09/01/22 09:42	MR	EET MID
Total/NA	Analysis	Total BTEX		1			33551	09/01/22 12:44	SM	EET MID
Total/NA	Analysis	8015 NM		1			32780	08/23/22 11:36	SM	EET MID
Total/NA	Prep	8015NM Prep			10.04 g	10 mL	32774	08/23/22 10:46	DM	EET MID
Total/NA	Analysis	8015B NM		1			32808	08/25/22 00:33	AJ	EET MID
Soluble	Leach	DI Leach			5.01 g	50 mL	32584	08/21/22 19:35	SMC	EET MID
Soluble	Analysis	300.0		1	0 mL	0 mL	33169	08/29/22 17:03	CH	EET MID

Client Sample ID: SW-59 (6-8')

Lab Sample ID: 890-2784-46
Matrix: Solid
Date Collected: 08/18/22 00:00
Date Received: 08/19/22 08:00

Prep Type	Batch Type	Batch Method	Run	Dil Factor	Initial Amount	Final Amount	Batch Number	Prepared or Analyzed	Analyst	Lab
Total/NA	Prep	5035			4.97 g	5 mL	33362	08/30/22 12:29	EL	EET MID
Total/NA	Analysis	8021B		1	5 mL	5 mL	33465	09/01/22 07:01	MR	EET MID
Total/NA	Analysis	Total BTEX		1			33551	09/01/22 12:44	SM	EET MID
Total/NA	Analysis	8015 NM		1			32780	08/23/22 11:36	SM	EET MID
Total/NA	Prep	8015NM Prep			10.00 g	10 mL	32774	08/23/22 10:46	DM	EET MID
Total/NA	Analysis	8015B NM		1			32808	08/25/22 00:54	AJ	EET MID
Soluble	Leach	DI Leach			5.03 g	50 mL	32584	08/21/22 19:35	SMC	EET MID
Soluble	Analysis	300.0		1	0 mL	0 mL	33169	08/29/22 17:10	CH	EET MID

Client Sample ID: SW-60 (0-13')

Lab Sample ID: 890-2784-47
Matrix: Solid
Date Collected: 08/18/22 00:00
Date Received: 08/19/22 08:00

Prep Type	Batch Type	Batch Method	Run	Dil Factor	Initial Amount	Final Amount	Batch Number	Prepared or Analyzed	Analyst	Lab
Total/NA	Prep	5035			4.98 g	5 mL	33362	08/30/22 12:29	EL	EET MID
Total/NA	Analysis	8021B		1	5 mL	5 mL	33465	09/01/22 07:21	MR	EET MID
Total/NA	Analysis	Total BTEX		1			33551	09/01/22 12:44	SM	EET MID
Total/NA	Analysis	8015 NM		1			32780	08/23/22 11:36	SM	EET MID
Total/NA	Prep	8015NM Prep			10.02 g	10 mL	32774	08/23/22 10:46	DM	EET MID
Total/NA	Analysis	8015B NM		1			32808	08/25/22 01:16	AJ	EET MID

Lab Chronicle

Client: Tetra Tech, Inc.
Project/Site: Kaiser SWD

Job ID: 890-2784-1
SDG: Lea County NM

Client Sample ID: SW-60 (0-13')

Lab Sample ID: 890-2784-47
Matrix: Solid
Date Collected: 08/18/22 00:00
Date Received: 08/19/22 08:00

Prep Type	Batch Type	Batch Method	Run	Dil Factor	Initial Amount	Final Amount	Batch Number	Prepared or Analyzed	Analyst	Lab
Soluble	Leach	DI Leach			5.02 g	50 mL	32584	08/21/22 19:35	SMC	EET MID
Soluble	Analysis	300.0		5	0 mL	0 mL	33169	08/29/22 17:32	CH	EET MID

Client Sample ID: SW-61 (8-13')

Lab Sample ID: 890-2784-48
Matrix: Solid
Date Collected: 08/18/22 00:00
Date Received: 08/19/22 08:00

Prep Type	Batch Type	Batch Method	Run	Dil Factor	Initial Amount	Final Amount	Batch Number	Prepared or Analyzed	Analyst	Lab
Total/NA	Prep	5035			5.03 g	5 mL	33362	08/30/22 12:29	EL	EET MID
Total/NA	Analysis	8021B		1	5 mL	5 mL	33465	09/01/22 07:42	MR	EET MID
Total/NA	Analysis	Total BTEX		1			33551	09/01/22 12:44	SM	EET MID
Total/NA	Analysis	8015 NM		1			32780	08/23/22 11:36	SM	EET MID
Total/NA	Prep	8015NM Prep			10.01 g	10 mL	32713	08/22/22 16:29	DM	EET MID
Total/NA	Analysis	8015B NM		1			32730	08/23/22 20:43	AJ	EET MID
Soluble	Leach	DI Leach			5.02 g	50 mL	32584	08/21/22 19:35	SMC	EET MID
Soluble	Analysis	300.0		10	0 mL	0 mL	33169	08/29/22 17:39	CH	EET MID

Client Sample ID: SW-62 (8-13')

Lab Sample ID: 890-2784-49
Matrix: Solid
Date Collected: 08/18/22 00:00
Date Received: 08/19/22 08:00

Prep Type	Batch Type	Batch Method	Run	Dil Factor	Initial Amount	Final Amount	Batch Number	Prepared or Analyzed	Analyst	Lab
Total/NA	Prep	5035			5.00 g	5 mL	33362	08/30/22 12:29	EL	EET MID
Total/NA	Analysis	8021B		1	5 mL	5 mL	33465	09/01/22 08:02	MR	EET MID
Total/NA	Analysis	Total BTEX		1			33551	09/01/22 12:44	SM	EET MID
Total/NA	Analysis	8015 NM		1			32780	08/23/22 11:36	SM	EET MID
Total/NA	Prep	8015NM Prep			10.02 g	10 mL	32713	08/22/22 16:29	DM	EET MID
Total/NA	Analysis	8015B NM		1			32730	08/23/22 22:50	AJ	EET MID
Soluble	Leach	DI Leach			4.99 g	50 mL	32584	08/21/22 19:35	SMC	EET MID
Soluble	Analysis	300.0		1	0 mL	0 mL	33169	08/29/22 17:46	CH	EET MID

Client Sample ID: SW-63 (8-13')

Lab Sample ID: 890-2784-50
Matrix: Solid
Date Collected: 08/18/22 00:00
Date Received: 08/19/22 08:00

Prep Type	Batch Type	Batch Method	Run	Dil Factor	Initial Amount	Final Amount	Batch Number	Prepared or Analyzed	Analyst	Lab
Total/NA	Prep	5035			4.96 g	5 mL	33362	08/30/22 12:29	EL	EET MID
Total/NA	Analysis	8021B		1	5 mL	5 mL	33465	09/01/22 08:22	MR	EET MID
Total/NA	Analysis	Total BTEX		1			33551	09/01/22 12:44	SM	EET MID
Total/NA	Analysis	8015 NM		1			32780	08/23/22 11:36	SM	EET MID
Total/NA	Prep	8015NM Prep			10.03 g	10 mL	32713	08/22/22 16:29	DM	EET MID
Total/NA	Analysis	8015B NM		1			32730	08/23/22 21:04	AJ	EET MID
Soluble	Leach	DI Leach			5 g	50 mL	32584	08/21/22 19:35	SMC	EET MID
Soluble	Analysis	300.0		1	0 mL	0 mL	33169	08/29/22 17:54	CH	EET MID

Lab Chronicle

Client: Tetra Tech, Inc.
Project/Site: Kaiser SWD

Job ID: 890-2784-1
SDG: Lea County NM

Client Sample ID: SW-64 (8-10')

Lab Sample ID: 890-2784-51
Matrix: Solid
Date Collected: 08/18/22 00:00
Date Received: 08/19/22 08:00

Prep Type	Batch Type	Batch Method	Run	Dil Factor	Initial Amount	Final Amount	Batch Number	Prepared or Analyzed	Analyst	Lab
Total/NA	Prep	5035			4.98 g	5 mL	33362	08/30/22 12:29	EL	EET MID
Total/NA	Analysis	8021B		1	5 mL	5 mL	33465	09/01/22 11:32	MR	EET MID
Total/NA	Analysis	Total BTEX		1			33551	09/01/22 12:44	SM	EET MID
Total/NA	Analysis	8015 NM		1			32780	08/23/22 11:36	SM	EET MID
Total/NA	Prep	8015NM Prep			10.01 g	10 mL	32713	08/22/22 16:29	DM	EET MID
Total/NA	Analysis	8015B NM		1			32730	08/23/22 23:11	AJ	EET MID
Soluble	Leach	DI Leach			4.98 g	50 mL	32584	08/21/22 19:35	SMC	EET MID
Soluble	Analysis	300.0		1	0 mL	0 mL	33169	08/29/22 18:01	CH	EET MID

Client Sample ID: SW-65 (8-10')

Lab Sample ID: 890-2784-52
Matrix: Solid
Date Collected: 08/18/22 00:00
Date Received: 08/19/22 08:00

Prep Type	Batch Type	Batch Method	Run	Dil Factor	Initial Amount	Final Amount	Batch Number	Prepared or Analyzed	Analyst	Lab
Total/NA	Prep	5035			5.00 g	5 mL	33362	08/30/22 12:29	EL	EET MID
Total/NA	Analysis	8021B		1	5 mL	5 mL	33465	09/01/22 11:52	MR	EET MID
Total/NA	Analysis	Total BTEX		1			33551	09/01/22 12:44	SM	EET MID
Total/NA	Analysis	8015 NM		1			32780	08/23/22 11:36	SM	EET MID
Total/NA	Prep	8015NM Prep			10.02 g	10 mL	32713	08/22/22 16:29	DM	EET MID
Total/NA	Analysis	8015B NM		1			32730	08/23/22 23:32	AJ	EET MID
Soluble	Leach	DI Leach			5.05 g	50 mL	32584	08/21/22 19:35	SMC	EET MID
Soluble	Analysis	300.0		1	0 mL	0 mL	33169	08/29/22 18:08	CH	EET MID

Client Sample ID: SW-66 (8-10')

Lab Sample ID: 890-2784-53
Matrix: Solid
Date Collected: 08/18/22 00:00
Date Received: 08/19/22 08:00

Prep Type	Batch Type	Batch Method	Run	Dil Factor	Initial Amount	Final Amount	Batch Number	Prepared or Analyzed	Analyst	Lab
Total/NA	Prep	5035			5.05 g	5 mL	33362	08/30/22 12:29	EL	EET MID
Total/NA	Analysis	8021B		1	5 mL	5 mL	33465	09/01/22 12:13	MR	EET MID
Total/NA	Analysis	Total BTEX		1			33551	09/01/22 12:44	SM	EET MID
Total/NA	Analysis	8015 NM		1			32780	08/23/22 11:36	SM	EET MID
Total/NA	Prep	8015NM Prep			10.01 g	10 mL	32713	08/22/22 16:29	DM	EET MID
Total/NA	Analysis	8015B NM		1			32730	08/23/22 23:53	AJ	EET MID
Soluble	Leach	DI Leach			4.99 g	50 mL	32584	08/21/22 19:35	SMC	EET MID
Soluble	Analysis	300.0		1	0 mL	0 mL	33169	08/29/22 18:15	CH	EET MID

Client Sample ID: SW-67 (8-10')

Lab Sample ID: 890-2784-54
Matrix: Solid
Date Collected: 08/18/22 00:00
Date Received: 08/19/22 08:00

Prep Type	Batch Type	Batch Method	Run	Dil Factor	Initial Amount	Final Amount	Batch Number	Prepared or Analyzed	Analyst	Lab
Total/NA	Prep	5035			4.95 g	5 mL	33362	08/30/22 12:29	EL	EET MID
Total/NA	Analysis	8021B		1	5 mL	5 mL	33465	09/01/22 12:33	MR	EET MID
Total/NA	Analysis	Total BTEX		1			33551	09/01/22 12:44	SM	EET MID

Eurofins Carlsbad

Lab Chronicle

Client: Tetra Tech, Inc.
Project/Site: Kaiser SWD

Job ID: 890-2784-1
SDG: Lea County NM

Client Sample ID: SW-67 (8-10')

Lab Sample ID: 890-2784-54
Matrix: Solid
Date Collected: 08/18/22 00:00
Date Received: 08/19/22 08:00

Prep Type	Batch Type	Batch Method	Run	Dil Factor	Initial Amount	Final Amount	Batch Number	Prepared or Analyzed	Analyst	Lab
Total/NA	Analysis	8015 NM		1			32780	08/23/22 11:36	SM	EET MID
Total/NA	Prep	8015NM Prep			10.00 g	10 mL	32713	08/22/22 16:29	DM	EET MID
Total/NA	Analysis	8015B NM		1			32730	08/24/22 00:14	AJ	EET MID
Soluble	Leach	DI Leach			4.96 g	50 mL	32585	08/21/22 19:42	SMC	EET MID
Soluble	Analysis	300.0		1	0 mL	0 mL	33170	08/29/22 09:12	CH	EET MID

Client Sample ID: SW-68 (0-6')

Lab Sample ID: 890-2784-55
Matrix: Solid
Date Collected: 08/18/22 00:00
Date Received: 08/19/22 08:00

Prep Type	Batch Type	Batch Method	Run	Dil Factor	Initial Amount	Final Amount	Batch Number	Prepared or Analyzed	Analyst	Lab
Total/NA	Prep	5035			5.04 g	5 mL	33362	08/30/22 12:29	EL	EET MID
Total/NA	Analysis	8021B		1	5 mL	5 mL	33465	09/01/22 12:53	MR	EET MID
Total/NA	Analysis	Total BTEX		1			33551	09/01/22 12:44	SM	EET MID
Total/NA	Analysis	8015 NM		1			32780	08/23/22 11:36	SM	EET MID
Total/NA	Prep	8015NM Prep			10.02 g	10 mL	32713	08/22/22 16:29	DM	EET MID
Total/NA	Analysis	8015B NM		1			32730	08/24/22 00:36	AJ	EET MID
Soluble	Leach	DI Leach			5.03 g	50 mL	32585	08/21/22 19:42	SMC	EET MID
Soluble	Analysis	300.0		5	0 mL	0 mL	33170	08/29/22 09:40	CH	EET MID

Client Sample ID: SW-69 (0-6')

Lab Sample ID: 890-2784-56
Matrix: Solid
Date Collected: 08/18/22 00:00
Date Received: 08/19/22 08:00

Prep Type	Batch Type	Batch Method	Run	Dil Factor	Initial Amount	Final Amount	Batch Number	Prepared or Analyzed	Analyst	Lab
Total/NA	Prep	5035			5.03 g	5 mL	33362	08/30/22 12:29	EL	EET MID
Total/NA	Analysis	8021B		1	5 mL	5 mL	33465	09/01/22 13:14	MR	EET MID
Total/NA	Analysis	Total BTEX		1			33551	09/01/22 12:44	SM	EET MID
Total/NA	Analysis	8015 NM		1			32780	08/23/22 11:36	SM	EET MID
Total/NA	Prep	8015NM Prep			10.01 g	10 mL	32713	08/22/22 16:29	DM	EET MID
Total/NA	Analysis	8015B NM		1			32730	08/23/22 22:07	AJ	EET MID
Soluble	Leach	DI Leach			5.04 g	50 mL	32585	08/21/22 19:42	SMC	EET MID
Soluble	Analysis	300.0		10	0 mL	0 mL	33170	08/29/22 09:49	CH	EET MID

Client Sample ID: SW-70 (0-4.5')

Lab Sample ID: 890-2784-57
Matrix: Solid
Date Collected: 08/18/22 00:00
Date Received: 08/19/22 08:00

Prep Type	Batch Type	Batch Method	Run	Dil Factor	Initial Amount	Final Amount	Batch Number	Prepared or Analyzed	Analyst	Lab
Total/NA	Prep	5035			5.00 g	5 mL	33362	08/30/22 12:29	EL	EET MID
Total/NA	Analysis	8021B		20	5 mL	5 mL	33465	09/01/22 14:35	MR	EET MID
Total/NA	Analysis	Total BTEX		1			33551	09/01/22 12:44	SM	EET MID
Total/NA	Analysis	8015 NM		1			32780	08/23/22 11:36	SM	EET MID
Total/NA	Prep	8015NM Prep			10.04 g	10 mL	32713	08/22/22 16:29	DM	EET MID
Total/NA	Analysis	8015B NM		1			32730	08/23/22 22:29	AJ	EET MID

Eurofins Carlsbad

Lab Chronicle

Client: Tetra Tech, Inc.
Project/Site: Kaiser SWD

Job ID: 890-2784-1
SDG: Lea County NM

Client Sample ID: SW-70 (0-4.5')

Lab Sample ID: 890-2784-57

Date Collected: 08/18/22 00:00
Matrix: Solid
Date Received: 08/19/22 08:00

Prep Type	Batch Type	Batch Method	Run	Dil Factor	Initial Amount	Final Amount	Batch Number	Prepared or Analyzed	Analyst	Lab
Soluble	Leach	DI Leach			5.03 g	50 mL	32585	08/21/22 19:42	SMC	EET MID
Soluble	Analysis	300.0		1	0 mL	0 mL	33170	08/29/22 09:58	CH	EET MID

Client Sample ID: SW-71 (0-4.5')

Lab Sample ID: 890-2784-58

Date Collected: 08/18/22 00:00
Matrix: Solid
Date Received: 08/19/22 08:00

Prep Type	Batch Type	Batch Method	Run	Dil Factor	Initial Amount	Final Amount	Batch Number	Prepared or Analyzed	Analyst	Lab
Total/NA	Prep	5035			4.96 g	5 mL	33362	08/30/22 12:29	EL	EET MID
Total/NA	Analysis	8021B		1	5 mL	5 mL	33465	09/01/22 13:34	MR	EET MID
Total/NA	Analysis	Total BTEX		1			33551	09/01/22 12:44	SM	EET MID
Total/NA	Analysis	8015 NM		1			32780	08/23/22 11:36	SM	EET MID
Total/NA	Prep	8015NM Prep			10.03 g	10 mL	32713	08/22/22 16:29	DM	EET MID
Total/NA	Analysis	8015B NM		1			32730	08/24/22 00:57	AJ	EET MID
Soluble	Leach	DI Leach			5.02 g	50 mL	32585	08/21/22 19:42	SMC	EET MID
Soluble	Analysis	300.0		5	0 mL	0 mL	33170	08/29/22 10:07	CH	EET MID

Laboratory References:

EET MID = Eurofins Midland, 1211 W. Florida Ave, Midland, TX 79701, TEL (432)704-5440

Accreditation/Certification Summary

Client: Tetra Tech, Inc.
Project/Site: Kaiser SWD

Job ID: 890-2784-1
SDG: Lea County NM

Laboratory: Eurofins Midland

Unless otherwise noted, all analytes for this laboratory were covered under each accreditation/certification below.

Authority	Program	Identification Number	Expiration Date
Texas	NELAP	T104704400-22-24	06-30-23

The following analytes are included in this report, but the laboratory is not certified by the governing authority. This list may include analytes for which the agency does not offer certification.

Analysis Method	Prep Method	Matrix	Analyte
8015 NM		Solid	Total TPH
Total BTEX		Solid	Total BTEX

Method Summary

Client: Tetra Tech, Inc.
Project/Site: Kaiser SWD

Job ID: 890-2784-1
SDG: Lea County NM

Method	Method Description	Protocol	Laboratory
8021B	Volatile Organic Compounds (GC)	SW846	EET MID
Total BTEX	Total BTEX Calculation	TAL SOP	EET MID
8015 NM	Diesel Range Organics (DRO) (GC)	SW846	EET MID
8015B NM	Diesel Range Organics (DRO) (GC)	SW846	EET MID
300.0	Anions, Ion Chromatography	MCAWW	EET MID
5035	Closed System Purge and Trap	SW846	EET MID
8015NM Prep	Microextraction	SW846	EET MID
DI Leach	Deionized Water Leaching Procedure	ASTM	EET MID

Protocol References:

ASTM = ASTM International

MCAWW = "Methods For Chemical Analysis Of Water And Wastes", EPA-600/4-79-020, March 1983 And Subsequent Revisions.

SW846 = "Test Methods For Evaluating Solid Waste, Physical/Chemical Methods", Third Edition, November 1986 And Its Updates.

TAL SOP = TestAmerica Laboratories, Standard Operating Procedure

Laboratory References:

EET MID = Eurofins Midland, 1211 W. Florida Ave, Midland, TX 79701, TEL (432)704-5440

Sample Summary

Client: Tetra Tech, Inc.
Project/Site: Kaiser SWD

Job ID: 890-2784-1
SDG: Lea County NM

Lab Sample ID	Client Sample ID	Matrix	Collected	Received	Depth
890-2784-1	BH-120 (8')	Solid	08/18/22 00:00	08/19/22 08:00	8
890-2784-2	BH-124 (8')	Solid	08/18/22 00:00	08/19/22 08:00	8
890-2784-3	BH-132 (8')	Solid	08/18/22 00:00	08/19/22 08:00	8
890-2784-4	BH-159 (8')	Solid	08/18/22 00:00	08/19/22 08:00	8
890-2784-5	BH-162 (8')	Solid	08/18/22 00:00	08/19/22 08:00	8
890-2784-6	BH-164 (8')	Solid	08/18/22 00:00	08/19/22 08:00	8
890-2784-7	BH-166 (8')	Solid	08/18/22 00:00	08/19/22 08:00	8
890-2784-8	BH-167 (8')	Solid	08/18/22 00:00	08/19/22 08:00	8
890-2784-9	BH-168 (5')	Solid	08/18/22 00:00	08/19/22 08:00	5
890-2784-10	BH-169 (5')	Solid	08/18/22 00:00	08/19/22 08:00	5
890-2784-11	BH-170 (5')	Solid	08/18/22 00:00	08/19/22 08:00	5
890-2784-12	BH-171 (5')	Solid	08/18/22 00:00	08/19/22 08:00	5
890-2784-13	BH-172 (6')	Solid	08/18/22 00:00	08/19/22 08:00	6
890-2784-14	BH-173 (6')	Solid	08/18/22 00:00	08/19/22 08:00	6
890-2784-15	BH-174 (6')	Solid	08/18/22 00:00	08/19/22 08:00	6
890-2784-16	BH-175 (4.5')	Solid	08/18/22 00:00	08/19/22 08:00	4.5
890-2784-17	BH-176 (4.5')	Solid	08/18/22 00:00	08/19/22 08:00	4.5
890-2784-18	BH-177 (4.5')	Solid	08/18/22 00:00	08/19/22 08:00	4.5
890-2784-19	BH-178 (4.5')	Solid	08/18/22 00:00	08/19/22 08:00	4.5
890-2784-20	BH-179 (4.5')	Solid	08/18/22 00:00	08/19/22 08:00	4.5
890-2784-21	BH-180 (4.5')	Solid	08/18/22 00:00	08/19/22 08:00	4.5
890-2784-22	BH-181 (4.5')	Solid	08/18/22 00:00	08/19/22 08:00	4.5
890-2784-23	BH-182 (4.5')	Solid	08/18/22 00:00	08/19/22 08:00	4.5
890-2784-24	BH-183 (4.5')	Solid	08/18/22 00:00	08/19/22 08:00	4.5
890-2784-25	BH-184 (4.5')	Solid	08/18/22 00:00	08/19/22 08:00	4.5
890-2784-26	BH-185 (4.5')	Solid	08/18/22 00:00	08/19/22 08:00	4.5
890-2784-27	BH-186 (4.5')	Solid	08/18/22 00:00	08/19/22 08:00	4.5
890-2784-28	BH-187 (4.5')	Solid	08/18/22 00:00	08/19/22 08:00	4.5
890-2784-29	BH-188 (4.5')	Solid	08/18/22 00:00	08/19/22 08:00	4.5
890-2784-30	BH-189 (4.5')	Solid	08/18/22 00:00	08/19/22 08:00	4.5
890-2784-31	SW-38 (4.5-13')	Solid	08/18/22 00:00	08/19/22 08:00	4.5 - 13
890-2784-32	SW-42 (4.5-8')	Solid	08/18/22 00:00	08/19/22 08:00	4.5 - 8
890-2784-33	SW-43 (6-8')	Solid	08/18/22 00:00	08/19/22 08:00	6 - 8
890-2784-34	SW-44 (4.5-8')	Solid	08/18/22 00:00	08/19/22 08:00	4.5 - 8
890-2784-35	SW-45 (0-8')	Solid	08/18/22 00:00	08/19/22 08:00	0 - 8
890-2784-36	SW-46 (0-5')	Solid	08/18/22 00:00	08/19/22 08:00	0 - 5
890-2784-37	SW-47 (0-5')	Solid	08/18/22 00:00	08/19/22 08:00	0 - 5
890-2784-38	SW-48 (6-8')	Solid	08/18/22 00:00	08/19/22 08:00	6 - 8
890-2784-39	SW-49 (4.5-6')	Solid	08/18/22 00:00	08/19/22 08:00	4.5 - 6
890-2784-40	SW-53 (0-8')	Solid	08/18/22 00:00	08/19/22 08:00	0 - 8
890-2784-41	SW-54 (0-4.5')	Solid	08/18/22 00:00	08/19/22 08:00	0 - 4.5
890-2784-42	SW-55 (4.5-8')	Solid	08/18/22 00:00	08/19/22 08:00	4.5 - 8
890-2784-43	SW-56 (0-4.5')	Solid	08/18/22 00:00	08/19/22 08:00	0 - 4.5
890-2784-44	SW-57 (6-8')	Solid	08/18/22 00:00	08/19/22 08:00	6 - 8
890-2784-45	SW-58 (6-8')	Solid	08/18/22 00:00	08/19/22 08:00	6 - 8
890-2784-46	SW-59 (6-8')	Solid	08/18/22 00:00	08/19/22 08:00	6 - 8
890-2784-47	SW-60 (0-13')	Solid	08/18/22 00:00	08/19/22 08:00	0 - 13
890-2784-48	SW-61 (8-13')	Solid	08/18/22 00:00	08/19/22 08:00	8 - 13
890-2784-49	SW-62 (8-13')	Solid	08/18/22 00:00	08/19/22 08:00	8 - 13
890-2784-50	SW-63 (8-13')	Solid	08/18/22 00:00	08/19/22 08:00	8 - 13
890-2784-51	SW-64 (8-10')	Solid	08/18/22 00:00	08/19/22 08:00	8 - 10
890-2784-52	SW-65 (8-10')	Solid	08/18/22 00:00	08/19/22 08:00	8 - 10
890-2784-53	SW-66 (8-10')	Solid	08/18/22 00:00	08/19/22 08:00	8 - 10
890-2784-54	SW-67 (8-10')	Solid	08/18/22 00:00	08/19/22 08:00	8 - 10

Sample Summary

Client: Tetra Tech, Inc.
Project/Site: Kaiser SWD

Job ID: 890-2784-1
SDG: Lea County NM

Lab Sample ID	Client Sample ID	Matrix	Collected	Received	Depth
890-2784-55	SW-68 (0-6')	Solid	08/18/22 00:00	08/19/22 08:00	0 - 6
890-2784-56	SW-69 (0-6')	Solid	08/18/22 00:00	08/19/22 08:00	0 - 6
890-2784-57	SW-70 (0-4.5')	Solid	08/18/22 00:00	08/19/22 08:00	0 - 4.5
890-2784-58	SW-71 (0-4.5')	Solid	08/18/22 00:00	08/19/22 08:00	0 - 4.5

Analysis Request of Chain of Custody Record

Page 1 of 6

Tetra Tech, Inc.

901W Wall Street, Ste 100
Midland, Texas 79705
Tel (432) 682-4559
Fax (432) 682-3946

890-2784 Chain of Custody

Client Name: Permian Water Solutions	Site Manager: Clair Gonzales
Project Name: Kaiser SWD	Clair.Gonzales@tetratech.com
Project Location: (county, state) Lea County, NM	Project #: 212C-MD-02230
Invoice to: Permian Water Solutions - Dusty McInturff	
Receiving Laboratory: Eurofins Xenco	Sampler Signature: Peyton Oliver
Comments:	

LAB # (LAB USE ONLY)	SAMPLE IDENTIFICATION	SAMPLING YEAR: 2020 DATE	SAMPLING TIME	MATRIX WATER	MATRIX SOIL	MATRIX	PRESERVATIVE METHOD HCL	PRESERVATIVE METHOD HNO_3	PRESERVATIVE METHOD ICE	PRESERVATIVE METHOD None	PRESERVATIVE METHOD	# CONTAINERS	FILTERED (Y/N)	BTEX 8021B	TPH TX1005 (Ext to C35)	TPH 8015M (GRO - DRO - ORO - MRO)	PAH 8270C	Total Metals Ag As Ba Cd Cr Pb Se Hg	TCLP Metals Ag As Ba Cd Cr Pb Se Hg	TCLP Volatiles	TCLP Semi Volatiles	RCI	GC/MS Vol. 8260B / 624	GC/MS Semi. Vol. 8270C/625	PCB's 8082 / 608	NORM	PLM (Asbestos)	Chloride	Chloride Sulfate TDS	General Water Chemistry (see attached list)	Anion/Cation Balance				Hold
	BH-120 (8')	8/18/2022			X				X					X		X												X							
	BH-124 (8')	8/18/2022			X				X					X		X												X							
	BH-132 (8')	8/18/2022			X				X					X		X												X							
	BH-159 (8')	8/18/2022			X				X					X		X												X							
	BH-162 (8')	8/18/2022			X				X					X		X												X							
	BH-164 (9')	8/18/2022			X				X					X		X												X							
	BH-166 (8')	8/18/2022			X				X					X		X												X							
	BH-167 (5')	8/18/2022			X				X					X		X												X							
	BH-168 (5')	8/18/2022			X				X					X		X												X							
	BH-169 (5')	8/18/2022			X				X					X		X												X							

Relinquished by:	Date: 8/19/22	Time:	Received by:
Relinquished by:	Date:	Time:	Received by:
Relinquished by:	Date:	Time:	Received by:

Date: 8.19.22 Time: 800

LAB USE ONLY

Sample Temperature 7.2 7.0 T-NM-007 -0.2

REMARKS:

- [X] STANDARD
- [ ] RUSH: Same Day 24 hr 48 hr 72 hr
- [ ] Rush Charges Authorized
- [ ] Special Report Limits or TRRP Report

(Circle) HAND DELIVERED FEDEX UPS Tracking #: _____

ORIGINAL COPY

Analysis Request of Chain of Custody Record

Tetra Tech, Inc.

901W Wall Street, Ste 100
Midland, Texas 79705
Tel (432) 682-4559
Fax (432) 682-3946

Client Name: Permian Water Solutions	**Site Manager:** Clair Gonzales
Project Name: Kaiser SWD	Clair.Gonzales@tetratech.com
Project Location: (county, state) Lea County, NM	**Project #:** 212C-MD-02230
Invoice to: Permian Water Solutions - Dusty McInturff	
Receiving Laboratory: Eurofins Xenco	**Sampler Signature:** Peyton Oliver
Comments:	

ANALYSIS REQUEST

(Circle or Specify Method No.)

LAB # (LAB USE ONLY)	SAMPLE IDENTIFICATION	SAMPLING DATE (YEAR: 2020)	SAMPLING TIME	MATRIX: WATER	MATRIX: SOIL	MATRIX:	PRESERVATIVE METHOD: HCL	PRESERVATIVE METHOD: HNO_3	PRESERVATIVE METHOD: ICE	PRESERVATIVE METHOD: None	PRESERVATIVE METHOD:	# CONTAINERS	FILTERED (Y/N)	BTEX 8021B / BTEX 8260B	TPH TX1005 (Ext to C35)	TPH 8015M (GRO - DRO - ORO - MRO)	PAH 8270C	Total Metals Ag As Ba Cd Cr Pb Se Hg	TCLP Metals Ag As Ba Cd Cr Pb Se Hg	TCLP Volatiles	TCLP Semi Volatiles	RCI	GC/MS Vol. 8260B / 624	GC/MS Semi. Vol. 8270C/625	PCB's 8082 / 608	NORM	PLM (Asbestos)	Chloride	Chloride Sulfate TDS	General Water Chemistry (see attached list)	Anion/Cation Balance				Hold
	BH-170 (5')	8/18/2022			X				X					X		X													X							
	BH-171 (5')	8/18/2022			X				X					X		X													X							
	BH-172 (6')	8/18/2022			X				X					X		X													X							
	BH-173 (6')	8/18/2022			X				X					X		X													X							
	BH-174 (6')	8/18/2022			X				X					X		X													X							
	BH-175 (4.5')	8/18/2022			X				X					X		X													X							
	BH-176 (4.5')	8/18/2022			X				X					X		X													X							
	BH-177 (4.5')	8/18/2022			X				X					X		X													X							
	BH-178 (4.5')	8/18/2022			X				X					X		X													X							
	~~BH-179 (4.5')~~	8/18/2022			X				X					X		X													X							

Relinquished by: Peyton Oliver	Date: 8/19/22	Time:	Received by: Clair Gonzales
Relinquished by:	Date:	Time:	Received by:
Relinquished by:	Date:	Time:	Received by:

Date: 8.19.22 Time:

LAB USE ONLY

Sample Temperature

REMARKS:

- [X] STANDARD
- [ ] RUSH: Same Day 24 hr 48 hr 72 hr
- [ ] Rush Charges Authorized
- [ ] Special Report Limits or TRRP Report

(Circle) HAND DELIVERED FEDEX UPS Tracking #:

ORIGINAL COPY

Analysis Request of Chain of Custody Record

Tetra Tech, Inc.

901W Wall Street, Ste 100
Midland,Texas 79705
Tel (432) 682-4559
Fax (432) 682-3946

Client Name: Permian Water Solutions	**Site Manager:** Clair Gonzales
Project Name: Kaiser SWD	Clair.Gonzales@tetratech.com
Project Location: (county, state) Lea County, NM	**Project #:** 212C-MD-02230
Invoice to: Permian Water Solutions - Dusty McInturff	
Receiving Laboratory: Eurofins Xenco	**Sampler Signature:** Peyton Oliver
Comments:	

ANALYSIS REQUEST

(Circle or Specify Method No.)

LAB # (LAB USE ONLY)	SAMPLE IDENTIFICATION	SAMPLING YEAR: 2020 DATE	SAMPLING TIME	MATRIX WATER	MATRIX SOIL	MATRIX	PRESERVATIVE METHOD HCL	PRESERVATIVE METHOD HNO_3	PRESERVATIVE METHOD ICE	PRESERVATIVE METHOD None	# CONTAINERS	FILTERED (Y/N)	BTEX 8021B BTEX 8260B	TPH TX1005 (Ext to C35)	TPH 8015M (GRO - DRO - ORO - MRO)	PAH 8270C	Total Metals Ag As Ba Cd Cr Pb Se Hg	TCLP Metals Ag As Ba Cd Cr Pb Se Hg	TCLP Volatiles	TCLP Semi Volatiles	RCI	GC/MS Vol. 8260B / 624	GC/MS Semi. Vol. 8270C/625	PCB's 8082 / 608	NORM	PLM (Asbestos)	Chloride	Chloride Sulfate TDS	General Water Chemistry (see attached list)	Anion/Cation Balance				Hold
	BH-180 (4.5')	8/18/2022			X				X				X		X												X							
	BH-181 (4.5')	8/18/2022			X				X				X		X												X							
	BH-182 (4.5')	8/18/2022			X				X				X		X												X							
	BH-183 (4.5')	8/18/2022			X				X				X		X												X							
	BH-184 (4.5')	8/18/2022			X				X				X		X												X							
	BH-185 (4.5')	8/18/2022			X				X				X		X												X							
	BH-186 (4.5')	8/18/2022			X				X				X		X												X							
	BH-187 (4.5')	8/18/2022			X				X				X		X												X							
	BH-188 (4.5')	8/18/2022			X				X				X		X												X							
	BH-189 (4.5')	8/18/2022			X				X				X		X												X							

Relinquished by:	Date: 8/19/22	Time:	Received by: Date: 8.19.22 Time:
Relinquished by:	Date:	Time:	Received by: Date: Time:
Relinquished by:	Date:	Time:	Received by: Date: Time:

LAB USE ONLY

Sample Temperature: Pg1

REMARKS:

- [X] STANDARD
- [ ] RUSH: Same Day 24 hr 48 hr 72 hr
- [ ] Rush Charges Authorized
- [ ] Special Report Limits or TRRP Report

(Circle) HAND DELIVERED FEDEX UPS Tracking #:

ORIGINAL COPY

Analysis Request of Chain of Custody Record

Tetra Tech, Inc.

901W Wall Street, Ste 100
Midland, Texas 79705
Tel (432) 682-4559
Fax (432) 682-3946

Client Name: Permian Water Solutions	Site Manager: Clair Gonzales
Project Name: Kaiser SWD	Clair.Gonzales@tetratech.com
Project Location: (county, state) Lea County, NM	Project #: 212C-MD-02230
Invoice to: Permian Water Solutions - Dusty McInturff	
Receiving Laboratory: Eurofins Xenco	Sampler Signature: Peyton Oliver
Comments:	

ANALYSIS REQUEST (Circle or Specify Method No.)

LAB # (LAB USE ONLY)	SAMPLE IDENTIFICATION	SAMPLING YEAR: 2020 DATE	SAMPLING TIME	MATRIX WATER	MATRIX SOIL	MATRIX	PRESERVATIVE METHOD HCL	PRESERVATIVE METHOD HNO_3	PRESERVATIVE METHOD ICE	PRESERVATIVE METHOD None	PRESERVATIVE METHOD	# CONTAINERS	FILTERED (Y/N)	BTEX 8021B BTEX 8260B	TPH TX1005 (Ext to C35)	TPH 8015M (GRO - DRO - ORO - MRO)	PAH 8270C	Total Metals Ag As Ba Cd Cr Pb Se Hg	TCLP Metals Ag As Ba Cd Cr Pb Se Hg	TCLP Volatiles	TCLP Semi Volatiles	RCI	GC/MS Vol. 8260B / 624	GC/MS Semi. Vol. 8270C/625	PCB's 8082 / 608	NORM	PLM (Asbestos)	Chloride	Chloride Sulfate TDS	General Water Chemistry (see attached list)	Anion/Cation Balance				Hold
	SW-38 (4.5-13')	8/18/2022			X				X					X		X												X							
	SW-42 (4.5-8')	8/18/2022			X				X					X		X												X							
	SW-43 (6-8')	8/18/2022			X				X					X		X												X							
	SW-44 (4.5-8')	8/18/2022			X				X					X		X												X							
	SW-45 (0-8')	8/18/2022			X				X					X		X												X							
	SW-46 (0-5')	8/18/2022			X				X					X		X												X							
	SW-47 (0-5')	8/18/2022			X				X					X		X												X							
	SW-48 (6-8')	8/18/2022			X				X					X		X												X							
	SW-49 (4.5-6')	8/18/2022			X				X					X		X												X							
	SW-53 (0-8')	8/18/2022			X				X					X		X												X							

Relinquished by:	Date: 8/19/22	Time:	Received by: Date: 8.19.22 Time:
Relinquished by:	Date:	Time:	Received by: Date: Time:
Relinquished by:	Date:	Time:	Received by: Date: Time:

LAB USE ONLY

Sample Temperature: Pg1

REMARKS:

- [X] STANDARD
- [ ] RUSH: Same Day 24 hr 48 hr 72 hr
- [ ] Rush Charges Authorized
- [ ] Special Report Limits or TRRP Report

(Circle) HAND DELIVERED FEDEX UPS Tracking #:

ORIGINAL COPY

Analysis Request of Chain of Custody Record

Page 9/1/2022

Tetra Tech, Inc.

901W Wall Street, Ste 100
Midland, Texas 79705
Tel (432) 682-4559
Fax (432) 682-3946

Client Name:	Permian Water Solutions	Site Manager:	Clair Gonzales
Project Name:	Kaiser SWD		Clair.Gonzales@tetratech.com
Project Location: (county, state)	Lea County, N M	Project #:	212C-MD-02230
Invoice to:	Permian Water Solutions - Dusty McInturff		
Receiving Laboratory:	Eurofins Xenco	Sampler Signature:	Peyton Oliver
Comments:			

ANALYSIS REQUEST (Circle or Specify Method No.)

LAB # (LAB USE ONLY)	SAMPLE IDENTIFICATION	SAMPLING YEAR: 2020 DATE	TIME	MATRIX WATER	SOIL	PRESERVATIVE METHOD HCL	HNO_3	ICE	None	# CONTAINERS	FILTERED (Y/N)	BTEX 8021B	BTEX 8260B	TPH TX1005 (Ext to C35)	TPH 8015M (GRO - DRO - ORO - MRO)	PAH 8270C	Total Metals Ag As Ba Cd Cr Pb Se Hg	TCLP Metals Ag As Ba Cd Cr Pb Se Hg	TCLP Volatiles	TCLP Semi Volatiles	RCI	GC/MS Vol. 8260B / 624	GC/MS Semi. Vol. 8270C/625	PCB's 8082 / 608	NORM	PLM (Asbestos)	Chloride	Chloride Sulfate TDS	General Water Chemistry (see attached list)	Ion Balance (Cation/Anion)
	SW-5 (0-4.5')	8/18/2022			X			X				X		X													X			
	SW-5 (4.5-8')	8/18/2022			X			X				X		X													X			
	SW-5 (0-4.5')	8/18/2022			X			X				X		X													X			
	SW-5 (6-8')	8/18/2022			X			X				X		X													X			
	SW-5 (6-8')	8/18/2022			X			X				X		X													X			
	SW-5 (6-8')	8/18/2022			X			X				X		X													X			
	SW-6 (0-13')	8/18/2022			X			X				X		X													X			
	SW-6 (8-13')	8/18/2022			X			X				X		X													X			
	SW-6 (8-13')	8/18/2022			X			X				X		X													X			
	SW-6 (8-13')	8/18/2022			X			X				X		X													X			

Relinquished by:	Date: 8/19/22	Time:	Received by: Date: 8.19.22 Time:
Relinquished by:	Date:	Time:	Received by: Date: Time:
Relinquished by:	Date:	Time:	Received by: Date: Time:

LAB USE ONLY

Sample Temperature Pg 1

REMARKS:

- [X] STANDARD
- [ ] RUSH: Same Day 24 hr 48 hr
- [ ] Rush Charges Authorized
- [ ] Special Report Limits or TRRP Repo

(Circle) HAND DELIVERED FEDEX UPS Tracking #:

ORIGINAL COPY

Login Sample Receipt Checklist

Client: Tetra Tech, Inc.

Job Number: 890-2784-1
SDG Number: Lea County NM

Login Number: 2784
List Number: 1
Creator: Clifton, Cloe

List Source: Eurofins Carlsbad

Question	Answer	Comment
The cooler's custody seal, if present, is intact.	True	
Sample custody seals, if present, are intact.	True	
The cooler or samples do not appear to have been compromised or tampered with.	True	
Samples were received on ice.	True	
Cooler Temperature is acceptable.	True	
Cooler Temperature is recorded.	True	
COC is present.	True	
COC is filled out in ink and legible.	True	
COC is filled out with all pertinent information.	True	
Is the Field Sampler's name present on COC?	True	
There are no discrepancies between the containers received and the COC.	True	
Samples are received within Holding Time (excluding tests with immediate HTs)	True	
Sample containers have legible labels.	True	
Containers are not broken or leaking.	True	
Sample collection date/times are provided.	True	
Appropriate sample containers are used.	True	
Sample bottles are completely filled.	True	
Sample Preservation Verified.	N/A	
There is sufficient vol. for all requested analyses, incl. any requested MS/MSDs	True	
Containers requiring zero headspace have no headspace or bubble is <6mm (1/4").	N/A	

Login Sample Receipt Checklist

Client: Tetra Tech, Inc.

Job Number: 890-2784-1
SDG Number: Lea County NM

Login Number: 2784
List Number: 2
Creator: Rodriguez, Leticia

List Source: Eurofins Midland
List Creation: 08/22/22 08:49 AM

Question	Answer	Comment
The cooler's custody seal, if present, is intact.	N/A	
Sample custody seals, if present, are intact.	N/A	
The cooler or samples do not appear to have been compromised or tampered with.	True	
Samples were received on ice.	True	
Cooler Temperature is acceptable.	True	
Cooler Temperature is recorded.	True	
COC is present.	True	
COC is filled out in ink and legible.	True	
COC is filled out with all pertinent information.	True	
Is the Field Sampler's name present on COC?	True	
There are no discrepancies between the containers received and the COC.	True	
Samples are received within Holding Time (excluding tests with immediate HTs)	True	
Sample containers have legible labels.	True	
Containers are not broken or leaking.	True	
Sample collection date/times are provided.	True	
Appropriate sample containers are used.	True	
Sample bottles are completely filled.	True	
Sample Preservation Verified.	N/A	
There is sufficient vol. for all requested analyses, incl. any requested MS/MSDs	True	
Containers requiring zero headspace have no headspace or bubble is <6mm (1/4").	N/A	

eurofins | Environment Testing America

ANALYTICAL REPORT

Eurofins Carlsbad
1089 N Canal St.
Carlsbad, NM 88220
Tel: (575)988-3199

Laboratory Job ID: 890-2785-1
Laboratory Sample Delivery Group: Lea County NM
Client Project/Site: Kaiser SWD

For:
Tetra Tech, Inc.
901 W Wall
Ste 100
Midland, Texas 79701

Attn: Clair Gonzales

JKramer

Authorized for release by:
9/1/2022 12:08:19 PM

Jessica Kramer, Project Manager
(432)704-5440
Jessica.Kramer@et.eurofinsus.com

This report has been electronically signed and authorized by the signatory. Electronic signature is intended to be the legally binding equivalent of a traditionally handwritten signature.

Results relate only to the items tested and the sample(s) as received by the laboratory.

Client: Tetra Tech, Inc.
Project/Site: Kaiser SWD

Laboratory Job ID: 890-2785-1
SDG: Lea County NM

Table of Contents

Definitions/Glossary

Client: Tetra Tech, Inc. Job ID: 890-2785-1
Project/Site: Kaiser SWD SDG: Lea County NM

Qualifiers

GC VOA

Qualifier	Qualifier Description
U	Indicates the analyte was analyzed for but not detected.

GC Semi VOA

Qualifier	Qualifier Description
F1	MS and/or MSD recovery exceeds control limits.
U	Indicates the analyte was analyzed for but not detected.

HPLC/IC

Qualifier	Qualifier Description
U	Indicates the analyte was analyzed for but not detected.

Glossary

Abbreviation	These commonly used abbreviations may or may not be present in this report.
¤	Listed under the "D" column to designate that the result is reported on a dry weight basis
%R	Percent Recovery
CFL	Contains Free Liquid
CFU	Colony Forming Unit
CNF	Contains No Free Liquid
DER	Duplicate Error Ratio (normalized absolute difference)
Dil Fac	Dilution Factor
DL	Detection Limit (DoD/DOE)
DL, RA, RE, IN	Indicates a Dilution, Re-analysis, Re-extraction, or additional Initial metals/anion analysis of the sample
DLC	Decision Level Concentration (Radiochemistry)
EDL	Estimated Detection Limit (Dioxin)
LOD	Limit of Detection (DoD/DOE)
LOQ	Limit of Quantitation (DoD/DOE)
MCL	EPA recommended "Maximum Contaminant Level"
MDA	Minimum Detectable Activity (Radiochemistry)
MDC	Minimum Detectable Concentration (Radiochemistry)
MDL	Method Detection Limit
ML	Minimum Level (Dioxin)
MPN	Most Probable Number
MQL	Method Quantitation Limit
NC	Not Calculated
ND	Not Detected at the reporting limit (or MDL or EDL if shown)
NEG	Negative / Absent
POS	Positive / Present
PQL	Practical Quantitation Limit
PRES	Presumptive
QC	Quality Control
RER	Relative Error Ratio (Radiochemistry)
RL	Reporting Limit or Requested Limit (Radiochemistry)
RPD	Relative Percent Difference, a measure of the relative difference between two points
TEF	Toxicity Equivalent Factor (Dioxin)
TEQ	Toxicity Equivalent Quotient (Dioxin)
TNTC	Too Numerous To Count

Case Narrative

Client: Tetra Tech, Inc.
Project/Site: Kaiser SWD

Job ID: 890-2785-1
SDG: Lea County NM

Job ID: 890-2785-1

Laboratory: Eurofins Carlsbad

Narrative

Job Narrative
890-2785-1

Receipt
The samples were received on 8/19/2022 8:00 AM. Unless otherwise noted below, the samples arrived in good condition, and, where required, properly preserved and on ice. The temperature of the cooler at receipt time was 7.0°C

Receipt Exceptions
The following samples were received at the laboratory outside the required temperature criteria: BH-110 (6') (890-2785-1), BH-154 (8') (890-2785-2) and SW-41 (6-13') (890-2785-3). There was no cooling media present in the cooler. The client was contacted regarding this issue, and the laboratory was instructed to <CHOOSE_ONE> proceed with/cancel analysis

890-2785 Sample temp 7.2/7.0 there was no temp blank and samples were taken on the 18th- client said they just brought samples from fridge with no cooler and no temp blank- wants to processed with testing

GC VOA
No additional analytical or quality issues were noted, other than those described above or in the Definitions/ Glossary page.

GC Semi VOA
Method 8015MOD_NM: Surrogate recovery for the following sample was outside control limits: (890-2781-A-1-D). Evidence of matrix interference is present; therefore, re-extraction and/or re-analysis was not performed.

Method 8015MOD_NM: The matrix spike duplicate (MSD) recoveries for preparation batch 880-32668 and analytical batch 880-32588 were outside control limits. Non-homogeneity is suspected because the associated laboratory control sample (LCS) recovery was within acceptance limits.

No additional analytical or quality issues were noted, other than those described above or in the Definitions/ Glossary page.

HPLC/IC
No additional analytical or quality issues were noted, other than those described above or in the Definitions/ Glossary page.

Client Sample Results

Client: Tetra Tech, Inc.
Project/Site: Kaiser SWD

Job ID: 890-2785-1
SDG: Lea County NM

Client Sample ID: BH-110 (6')

Lab Sample ID: 890-2785-1
Matrix: Solid
Date Collected: 08/18/22 12:00
Date Received: 08/19/22 08:00

Method: 8021B - Volatile Organic Compounds (GC)

Analyte	Result	Qualifier	RL	MDL	Unit	D	Prepared	Analyzed	Dil Fac
Benzene	<0.00200	U	0.00200		mg/Kg		08/30/22 11:43	09/01/22 02:53	1
Toluene	<0.00200	U	0.00200		mg/Kg		08/30/22 11:43	09/01/22 02:53	1
Ethylbenzene	<0.00200	U	0.00200		mg/Kg		08/30/22 11:43	09/01/22 02:53	1
m-Xylene & p-Xylene	<0.00399	U	0.00399		mg/Kg		08/30/22 11:43	09/01/22 02:53	1
o-Xylene	<0.00200	U	0.00200		mg/Kg		08/30/22 11:43	09/01/22 02:53	1
Xylenes, Total	<0.00399	U	0.00399		mg/Kg		08/30/22 11:43	09/01/22 02:53	1

Surrogate	*%Recovery*	*Qualifier*	*Limits*	*Prepared*	*Analyzed*	*Dil Fac*
4-Bromofluorobenzene (Surr)	*115*		*70 - 130*	*08/30/22 11:43*	*09/01/22 02:53*	*1*
1,4-Difluorobenzene (Surr)	*97*		*70 - 130*	*08/30/22 11:43*	*09/01/22 02:53*	*1*

Method: Total BTEX - Total BTEX Calculation

Analyte	Result	Qualifier	RL	MDL	Unit	D	Prepared	Analyzed	Dil Fac
Total BTEX	<0.00399	U	0.00399		mg/Kg			09/01/22 12:38	1

Method: 8015 NM - Diesel Range Organics (DRO) (GC)

Analyte	Result	Qualifier	RL	MDL	Unit	D	Prepared	Analyzed	Dil Fac
Total TPH	<49.9	U	49.9		mg/Kg			08/23/22 14:48	1

Method: 8015B NM - Diesel Range Organics (DRO) (GC)

Analyte	Result	Qualifier	RL	MDL	Unit	D	Prepared	Analyzed	Dil Fac
Gasoline Range Organics (GRO)-C6-C10	<49.9	U	49.9		mg/Kg		08/22/22 13:39	08/23/22 04:59	1
Diesel Range Organics (Over C10-C28)	<49.9	U	49.9		mg/Kg		08/22/22 13:39	08/23/22 04:59	1
Oil Range Organics (Over C28-C36)	<49.9	U	49.9		mg/Kg		08/22/22 13:39	08/23/22 04:59	1

Surrogate	*%Recovery*	*Qualifier*	*Limits*	*Prepared*	*Analyzed*	*Dil Fac*
1-Chlorooctane	*107*		*70 - 130*	*08/22/22 13:39*	*08/23/22 04:59*	*1*
o-Terphenyl	*96*		*70 - 130*	*08/22/22 13:39*	*08/23/22 04:59*	*1*

Method: 300.0 - Anions, Ion Chromatography - Soluble

Analyte	Result	Qualifier	RL	MDL	Unit	D	Prepared	Analyzed	Dil Fac
Chloride	**388**		4.98		mg/Kg			08/29/22 10:38	1

Client Sample ID: BH-154 (8')

Lab Sample ID: 890-2785-2
Matrix: Solid
Date Collected: 08/18/22 12:00
Date Received: 08/19/22 08:00

Method: 8021B - Volatile Organic Compounds (GC)

Analyte	Result	Qualifier	RL	MDL	Unit	D	Prepared	Analyzed	Dil Fac
Benzene	<0.00201	U	0.00201		mg/Kg		08/30/22 11:43	09/01/22 03:19	1
Toluene	<0.00201	U	0.00201		mg/Kg		08/30/22 11:43	09/01/22 03:19	1
Ethylbenzene	<0.00201	U	0.00201		mg/Kg		08/30/22 11:43	09/01/22 03:19	1
m-Xylene & p-Xylene	<0.00402	U	0.00402		mg/Kg		08/30/22 11:43	09/01/22 03:19	1
o-Xylene	<0.00201	U	0.00201		mg/Kg		08/30/22 11:43	09/01/22 03:19	1
Xylenes, Total	<0.00402	U	0.00402		mg/Kg		08/30/22 11:43	09/01/22 03:19	1

Surrogate	*%Recovery*	*Qualifier*	*Limits*	*Prepared*	*Analyzed*	*Dil Fac*
4-Bromofluorobenzene (Surr)	*107*		*70 - 130*	*08/30/22 11:43*	*09/01/22 03:19*	*1*
1,4-Difluorobenzene (Surr)	*95*		*70 - 130*	*08/30/22 11:43*	*09/01/22 03:19*	*1*

Client Sample Results

Client: Tetra Tech, Inc.
Project/Site: Kaiser SWD

Job ID: 890-2785-1
SDG: Lea County NM

Client Sample ID: BH-154 (8')

Lab Sample ID: 890-2785-2
Matrix: Solid
Date Collected: 08/18/22 12:00
Date Received: 08/19/22 08:00

Method: Total BTEX - Total BTEX Calculation

Analyte	Result	Qualifier	RL	MDL	Unit	D	Prepared	Analyzed	Dil Fac
Total BTEX	<0.00402	U	0.00402		mg/Kg			09/01/22 12:38	1

Method: 8015 NM - Diesel Range Organics (DRO) (GC)

Analyte	Result	Qualifier	RL	MDL	Unit	D	Prepared	Analyzed	Dil Fac
Total TPH	<50.0	U	50.0		mg/Kg			08/23/22 14:48	1

Method: 8015B NM - Diesel Range Organics (DRO) (GC)

Analyte	Result	Qualifier	RL	MDL	Unit	D	Prepared	Analyzed	Dil Fac
Gasoline Range Organics (GRO)-C6-C10	<50.0	U	50.0		mg/Kg		08/22/22 13:39	08/23/22 05:21	1
Diesel Range Organics (Over C10-C28)	<50.0	U	50.0		mg/Kg		08/22/22 13:39	08/23/22 05:21	1
Oil Range Organics (Over C28-C36)	<50.0	U	50.0		mg/Kg		08/22/22 13:39	08/23/22 05:21	1

Surrogate	*%Recovery*	*Qualifier*	*Limits*	*Prepared*	*Analyzed*	*Dil Fac*
1-Chlorooctane	*113*		*70 - 130*	*08/22/22 13:39*	*08/23/22 05:21*	*1*
o-Terphenyl	*104*		*70 - 130*	*08/22/22 13:39*	*08/23/22 05:21*	*1*

Method: 300.0 - Anions, Ion Chromatography - Soluble

Analyte	Result	Qualifier	RL	MDL	Unit	D	Prepared	Analyzed	Dil Fac
Chloride	**88.9**		5.03		mg/Kg			08/29/22 10:47	1

Client Sample ID: SW-41 (6-13')

Lab Sample ID: 890-2785-3
Matrix: Solid
Date Collected: 08/18/22 12:00
Date Received: 08/19/22 08:00

Method: 8021B - Volatile Organic Compounds (GC)

Analyte	Result	Qualifier	RL	MDL	Unit	D	Prepared	Analyzed	Dil Fac
Benzene	<0.0403	U	0.0403		mg/Kg		08/30/22 11:43	09/01/22 00:23	20
Toluene	<0.0403	U	0.0403		mg/Kg		08/30/22 11:43	09/01/22 00:23	20
Ethylbenzene	<0.0403	U	0.0403		mg/Kg		08/30/22 11:43	09/01/22 00:23	20
m-Xylene & p-Xylene	<0.0806	U	0.0806		mg/Kg		08/30/22 11:43	09/01/22 00:23	20
o-Xylene	<0.0403	U	0.0403		mg/Kg		08/30/22 11:43	09/01/22 00:23	20
Xylenes, Total	<0.0806	U	0.0806		mg/Kg		08/30/22 11:43	09/01/22 00:23	20

Surrogate	*%Recovery*	*Qualifier*	*Limits*	*Prepared*	*Analyzed*	*Dil Fac*
4-Bromofluorobenzene (Surr)	*113*		*70 - 130*	*08/30/22 11:43*	*09/01/22 00:23*	*20*
1,4-Difluorobenzene (Surr)	*93*		*70 - 130*	*08/30/22 11:43*	*09/01/22 00:23*	*20*

Method: Total BTEX - Total BTEX Calculation

Analyte	Result	Qualifier	RL	MDL	Unit	D	Prepared	Analyzed	Dil Fac
Total BTEX	<0.0806	U	0.0806		mg/Kg			09/01/22 12:38	1

Method: 8015 NM - Diesel Range Organics (DRO) (GC)

Analyte	Result	Qualifier	RL	MDL	Unit	D	Prepared	Analyzed	Dil Fac
Total TPH	<49.9	U	49.9		mg/Kg			08/23/22 14:48	1

Method: 8015B NM - Diesel Range Organics (DRO) (GC)

Analyte	Result	Qualifier	RL	MDL	Unit	D	Prepared	Analyzed	Dil Fac
Gasoline Range Organics (GRO)-C6-C10	<49.9	U	49.9		mg/Kg		08/22/22 13:39	08/23/22 05:42	1
Diesel Range Organics (Over C10-C28)	<49.9	U	49.9		mg/Kg		08/22/22 13:39	08/23/22 05:42	1

Client Sample Results

Client: Tetra Tech, Inc.
Project/Site: Kaiser SWD

Job ID: 890-2785-1
SDG: Lea County NM

Client Sample ID: SW-41 (6-13')

Date Collected: 08/18/22 12:00
Date Received: 08/19/22 08:00

Lab Sample ID: 890-2785-3

Matrix: Solid

Method: 8015B NM - Diesel Range Organics (DRO) (GC) (Continued)

Analyte	Result	Qualifier	RL	MDL	Unit	D	Prepared	Analyzed	Dil Fac
Oil Range Organics (Over C28-C36)	<49.9	U	49.9		mg/Kg		08/22/22 13:39	08/23/22 05:42	1

Surrogate	*%Recovery*	*Qualifier*	*Limits*	*Prepared*	*Analyzed*	*Dil Fac*
1-Chlorooctane	*109*		*70 - 130*	*08/22/22 13:39*	*08/23/22 05:42*	*1*
o-Terphenyl	*99*		*70 - 130*	*08/22/22 13:39*	*08/23/22 05:42*	*1*

Method: 300.0 - Anions, Ion Chromatography - Soluble

Analyte	Result	Qualifier	RL	MDL	Unit	D	Prepared	Analyzed	Dil Fac
Chloride	707		4.99		mg/Kg			08/29/22 10:56	1

Surrogate Summary

Client: Tetra Tech, Inc.
Project/Site: Kaiser SWD

Job ID: 890-2785-1
SDG: Lea County NM

Method: 8021B - Volatile Organic Compounds (GC)

Matrix: Solid **Prep Type: Total/NA**

		Percent Surrogate Recovery (Acceptance Limits)	
		BFB1	DFBZ1
Lab Sample ID	Client Sample ID	(70-130)	(70-130)
880-18581-A-21-E MS	Matrix Spike	101	104
880-18581-A-21-F MSD	Matrix Spike Duplicate	110	108
890-2785-1	BH-110 (6')	115	97
890-2785-2	BH-154 (8')	107	95
890-2785-3	SW-41 (6-13')	113	93
LCS 880-33353/1-A	Lab Control Sample	107	106
LCSD 880-33353/2-A	Lab Control Sample Dup	101	101
MB 880-33353/5-A	Method Blank	74	82

Surrogate Legend

BFB = 4-Bromofluorobenzene (Surr)
DFBZ = 1,4-Difluorobenzene (Surr)

Method: 8015B NM - Diesel Range Organics (DRO) (GC)

Matrix: Solid **Prep Type: Total/NA**

		Percent Surrogate Recovery (Acceptance Limits)	
		1CO1	OTPH1
Lab Sample ID	Client Sample ID	(70-130)	(70-130)
890-2781-A-1-E MS	Matrix Spike	117	90
890-2781-A-1-F MSD	Matrix Spike Duplicate	87	76
890-2785-1	BH-110 (6')	107	96
890-2785-2	BH-154 (8')	113	104
890-2785-3	SW-41 (6-13')	109	99
LCS 880-32668/2-A	Lab Control Sample	98	91
LCSD 880-32668/3-A	Lab Control Sample Dup	92	91
MB 880-32668/1-A	Method Blank	101	96

Surrogate Legend

1CO = 1-Chlorooctane
OTPH = o-Terphenyl

QC Sample Results

Client: Tetra Tech, Inc.
Project/Site: Kaiser SWD

Job ID: 890-2785-1
SDG: Lea County NM

Method: 8021B - Volatile Organic Compounds (GC)

Lab Sample ID: MB 880-33353/5-A
Matrix: Solid
Analysis Batch: 33469

Client Sample ID: Method Blank
Prep Type: Total/NA
Prep Batch: 33353

Analyte	MB Result	MB Qualifier	RL	MDL	Unit	D	Prepared	Analyzed	Dil Fac
Benzene	<0.00200	U	0.00200		mg/Kg		08/30/22 11:43	08/31/22 20:07	1
Toluene	<0.00200	U	0.00200		mg/Kg		08/30/22 11:43	08/31/22 20:07	1
Ethylbenzene	<0.00200	U	0.00200		mg/Kg		08/30/22 11:43	08/31/22 20:07	1
m-Xylene & p-Xylene	<0.00400	U	0.00400		mg/Kg		08/30/22 11:43	08/31/22 20:07	1
o-Xylene	<0.00200	U	0.00200		mg/Kg		08/30/22 11:43	08/31/22 20:07	1
Xylenes, Total	<0.00400	U	0.00400		mg/Kg		08/30/22 11:43	08/31/22 20:07	1

Surrogate	*MB %Recovery*	*MB Qualifier*	*Limits*	*Prepared*	*Analyzed*	*Dil Fac*
4-Bromofluorobenzene (Surr)	*74*		*70 - 130*	*08/30/22 11:43*	*08/31/22 20:07*	*1*
1,4-Difluorobenzene (Surr)	*82*		*70 - 130*	*08/30/22 11:43*	*08/31/22 20:07*	*1*

Lab Sample ID: LCS 880-33353/1-A
Matrix: Solid
Analysis Batch: 33469

Client Sample ID: Lab Control Sample
Prep Type: Total/NA
Prep Batch: 33353

Analyte	Spike Added	LCS Result	LCS Qualifier	Unit	D	%Rec	%Rec Limits
Benzene	0.100	0.1114		mg/Kg		111	70 - 130
Toluene	0.100	0.1082		mg/Kg		108	70 - 130
Ethylbenzene	0.100	0.1049		mg/Kg		105	70 - 130
m-Xylene & p-Xylene	0.200	0.2121		mg/Kg		106	70 - 130
o-Xylene	0.100	0.1197		mg/Kg		120	70 - 130

Surrogate	*LCS %Recovery*	*LCS Qualifier*	*Limits*
4-Bromofluorobenzene (Surr)	*107*		*70 - 130*
1,4-Difluorobenzene (Surr)	*106*		*70 - 130*

Lab Sample ID: LCSD 880-33353/2-A
Matrix: Solid
Analysis Batch: 33469

Client Sample ID: Lab Control Sample Dup
Prep Type: Total/NA
Prep Batch: 33353

Analyte	Spike Added	LCSD Result	LCSD Qualifier	Unit	D	%Rec	%Rec Limits	RPD	RPD Limit
Benzene	0.100	0.09634		mg/Kg		96	70 - 130	14	35
Toluene	0.100	0.09803		mg/Kg		98	70 - 130	10	35
Ethylbenzene	0.100	0.09504		mg/Kg		95	70 - 130	10	35
m-Xylene & p-Xylene	0.200	0.1926		mg/Kg		96	70 - 130	10	35
o-Xylene	0.100	0.1063		mg/Kg		106	70 - 130	12	35

Surrogate	*LCSD %Recovery*	*LCSD Qualifier*	*Limits*
4-Bromofluorobenzene (Surr)	*101*		*70 - 130*
1,4-Difluorobenzene (Surr)	*101*		*70 - 130*

Lab Sample ID: 880-18581-A-21-E MS
Matrix: Solid
Analysis Batch: 33469

Client Sample ID: Matrix Spike
Prep Type: Total/NA
Prep Batch: 33353

Analyte	Sample Result	Sample Qualifier	Spike Added	MS Result	MS Qualifier	Unit	D	%Rec	%Rec Limits
Benzene	<0.00199	U	0.101	0.1065		mg/Kg		105	70 - 130
Toluene	<0.00199	U	0.101	0.1017		mg/Kg		101	70 - 130

Eurofins Carlsbad

QC Sample Results

Client: Tetra Tech, Inc.
Project/Site: Kaiser SWD

Job ID: 890-2785-1
SDG: Lea County NM

Method: 8021B - Volatile Organic Compounds (GC) (Continued)

Lab Sample ID: 880-18581-A-21-E MS
Matrix: Solid
Analysis Batch: 33469

Client Sample ID: Matrix Spike
Prep Type: Total/NA
Prep Batch: 33353

Analyte	Sample Result	Sample Qualifier	Spike Added	MS Result	MS Qualifier	Unit	D	%Rec	%Rec Limits
Ethylbenzene	<0.00199	U	0.101	0.09276		mg/Kg		92	70 - 130
m-Xylene & p-Xylene	<0.00398	U	0.202	0.1866		mg/Kg		92	70 - 130
o-Xylene	<0.00199	U	0.101	0.1040		mg/Kg		103	70 - 130

Surrogate	*MS %Recovery*	*MS Qualifier*	*Limits*
4-Bromofluorobenzene (Surr)	*101*		*70 - 130*
1,4-Difluorobenzene (Surr)	*104*		*70 - 130*

Lab Sample ID: 880-18581-A-21-F MSD
Matrix: Solid
Analysis Batch: 33469

Client Sample ID: Matrix Spike Duplicate
Prep Type: Total/NA
Prep Batch: 33353

Analyte	Sample Result	Sample Qualifier	Spike Added	MSD Result	MSD Qualifier	Unit	D	%Rec	%Rec Limits	RPD	RPD Limit
Benzene	<0.00199	U	0.100	0.1162		mg/Kg		116	70 - 130	9	35
Toluene	<0.00199	U	0.100	0.1098		mg/Kg		110	70 - 130	8	35
Ethylbenzene	<0.00199	U	0.100	0.1011		mg/Kg		101	70 - 130	9	35
m-Xylene & p-Xylene	<0.00398	U	0.200	0.2022		mg/Kg		101	70 - 130	8	35
o-Xylene	<0.00199	U	0.100	0.1134		mg/Kg		113	70 - 130	9	35

Surrogate	*MSD %Recovery*	*MSD Qualifier*	*Limits*
4-Bromofluorobenzene (Surr)	*110*		*70 - 130*
1,4-Difluorobenzene (Surr)	*108*		*70 - 130*

Method: 8015B NM - Diesel Range Organics (DRO) (GC)

Lab Sample ID: MB 880-32668/1-A
Matrix: Solid
Analysis Batch: 32588

Client Sample ID: Method Blank
Prep Type: Total/NA
Prep Batch: 32668

Analyte	MB Result	MB Qualifier	RL	MDL	Unit	D	Prepared	Analyzed	Dil Fac
Gasoline Range Organics (GRO)-C6-C10	<50.0	U	50.0		mg/Kg		08/22/22 13:39	08/22/22 21:31	1
Diesel Range Organics (Over C10-C28)	<50.0	U	50.0		mg/Kg		08/22/22 13:39	08/22/22 21:31	1
OII Range Organics (Over C28-C36)	<50.0	U	50.0		mg/Kg		08/22/22 13:39	08/22/22 21:31	1

Surrogate	*MB %Recovery*	*MB Qualifier*	*Limits*	*Prepared*	*Analyzed*	*Dil Fac*
1-Chlorooctane	*101*		*70 - 130*	*08/22/22 13:39*	*08/22/22 21:31*	*1*
o-Terphenyl	*96*		*70 - 130*	*08/22/22 13:39*	*08/22/22 21:31*	*1*

Lab Sample ID: LCS 880-32668/2-A
Matrix: Solid
Analysis Batch: 32588

Client Sample ID: Lab Control Sample
Prep Type: Total/NA
Prep Batch: 32668

Analyte	Spike Added	LCS Result	LCS Qualifier	Unit	D	%Rec	%Rec Limits
Gasoline Range Organics (GRO)-C6-C10	1000	962.3		mg/Kg		96	70 - 130
Diesel Range Organics (Over C10-C28)	1000	942.6		mg/Kg		94	70 - 130

QC Sample Results

Client: Tetra Tech, Inc.
Project/Site: Kaiser SWD

Job ID: 890-2785-1
SDG: Lea County NM

Method: 8015B NM - Diesel Range Organics (DRO) (GC) (Continued)

Lab Sample ID: LCS 880-32668/2-A
Matrix: Solid
Analysis Batch: 32588

Client Sample ID: Lab Control Sample
Prep Type: Total/NA
Prep Batch: 32668

Surrogate	LCS %Recovery	LCS Qualifier	Limits
1-Chlorooctane	98		70 - 130
o-Terphenyl	91		70 - 130

Lab Sample ID: LCSD 880-32668/3-A
Matrix: Solid
Analysis Batch: 32588

Client Sample ID: Lab Control Sample Dup
Prep Type: Total/NA
Prep Batch: 32668

Analyte			Spike Added	LCSD Result	LCSD Qualifier	Unit	D	%Rec	%Rec Limits	RPD	RPD Limit
Gasoline Range Organics (GRO)-C6-C10			1000	887.7		mg/Kg		89	70 - 130	8	20
Diesel Range Organics (Over C10-C28)			1000	941.0		mg/Kg		94	70 - 130	0	20

Surrogate	LCSD %Recovery	LCSD Qualifier	Limits
1-Chlorooctane	92		70 - 130
o-Terphenyl	91		70 - 130

Lab Sample ID: 890-2781-A-1-E MS
Matrix: Solid
Analysis Batch: 32588

Client Sample ID: Matrix Spike
Prep Type: Total/NA
Prep Batch: 32668

Analyte	Sample Result	Sample Qualifier	Spike Added	MS Result	MS Qualifier	Unit	D	%Rec	%Rec Limits		
Gasoline Range Organics (GRO)-C6-C10	<49.9	U F1	999	1306		mg/Kg		127	70 - 130		
Diesel Range Organics (Over C10-C28)	<49.9	U	999	1201		mg/Kg		120	70 - 130		

Surrogate	MS %Recovery	MS Qualifier	Limits
1-Chlorooctane	117		70 - 130
o-Terphenyl	90		70 - 130

Lab Sample ID: 890-2781-A-1-F MSD
Matrix: Solid
Analysis Batch: 32588

Client Sample ID: Matrix Spike Duplicate
Prep Type: Total/NA
Prep Batch: 32668

Analyte	Sample Result	Sample Qualifier	Spike Added	MSD Result	MSD Qualifier	Unit	D	%Rec	%Rec Limits	RPD	RPD Limit
Gasoline Range Organics (GRO)-C6-C10	<49.9	U F1	998	1415	F1	mg/Kg		138	70 - 130	8	20
Diesel Range Organics (Over C10-C28)	<49.9	U	998	1042		mg/Kg		104	70 - 130	14	20

Surrogate	MSD %Recovery	MSD Qualifier	Limits
1-Chlorooctane	87		70 - 130
o-Terphenyl	76		70 - 130

QC Sample Results

Client: Tetra Tech, Inc.
Project/Site: Kaiser SWD

Job ID: 890-2785-1
SDG: Lea County NM

Method: 300.0 - Anions, Ion Chromatography

Lab Sample ID: MB 880-32585/1-A
Matrix: Solid
Analysis Batch: 33170

Client Sample ID: Method Blank
Prep Type: Soluble

Analyte	MB Result	MB Qualifier	RL	MDL	Unit	D	Prepared	Analyzed	Dil Fac
Chloride	<5.00	U	5.00		mg/Kg			08/29/22 08:44	1

Lab Sample ID: LCS 880-32585/2-A
Matrix: Solid
Analysis Batch: 33170

Client Sample ID: Lab Control Sample
Prep Type: Soluble

Analyte			Spike Added	LCS Result	LCS Qualifier	Unit	D	%Rec	%Rec Limits		
Chloride			250	250.5		mg/Kg		100	90 - 110		

Lab Sample ID: LCSD 880-32585/3-A
Matrix: Solid
Analysis Batch: 33170

Client Sample ID: Lab Control Sample Dup
Prep Type: Soluble

Analyte			Spike Added	LCSD Result	LCSD Qualifier	Unit	D	%Rec	%Rec Limits	RPD	RPD Limit
Chloride			250	248.0		mg/Kg		99	90 - 110	1	20

Lab Sample ID: 890-2784-A-54-B MS
Matrix: Solid
Analysis Batch: 33170

Client Sample ID: Matrix Spike
Prep Type: Soluble

Analyte	Sample Result	Sample Qualifier	Spike Added	MS Result	MS Qualifier	Unit	D	%Rec	%Rec Limits		
Chloride	215		252	478.7		mg/Kg		105	90 - 110		

Lab Sample ID: 890-2784-A-54-C MSD
Matrix: Solid
Analysis Batch: 33170

Client Sample ID: Matrix Spike Duplicate
Prep Type: Soluble

Analyte	Sample Result	Sample Qualifier	Spike Added	MSD Result	MSD Qualifier	Unit	D	%Rec	%Rec Limits	RPD	RPD Limit
Chloride	215		252	486.1		mg/Kg		108	90 - 110	2	20

QC Association Summary

Client: Tetra Tech, Inc.
Project/Site: Kaiser SWD

Job ID: 890-2785-1
SDG: Lea County NM

GC VOA

Prep Batch: 33353

Lab Sample ID	Client Sample ID	Prep Type	Matrix	Method	Prep Batch
890-2785-1	BH-110 (6')	Total/NA	Solid	5035	
890-2785-2	BH-154 (8')	Total/NA	Solid	5035	
890-2785-3	SW-41 (6-13')	Total/NA	Solid	5035	
MB 880-33353/5-A	Method Blank	Total/NA	Solid	5035	
LCS 880-33353/1-A	Lab Control Sample	Total/NA	Solid	5035	
LCSD 880-33353/2-A	Lab Control Sample Dup	Total/NA	Solid	5035	
880-18581-A-21-E MS	Matrix Spike	Total/NA	Solid	5035	
880-18581-A-21-F MSD	Matrix Spike Duplicate	Total/NA	Solid	5035	

Analysis Batch: 33469

Lab Sample ID	Client Sample ID	Prep Type	Matrix	Method	Prep Batch
890-2785-1	BH-110 (6')	Total/NA	Solid	8021B	33353
890-2785-2	BH-154 (8')	Total/NA	Solid	8021B	33353
890-2785-3	SW-41 (6-13')	Total/NA	Solid	8021B	33353
MB 880-33353/5-A	Method Blank	Total/NA	Solid	8021B	33353
LCS 880-33353/1-A	Lab Control Sample	Total/NA	Solid	8021B	33353
LCSD 880-33353/2-A	Lab Control Sample Dup	Total/NA	Solid	8021B	33353
880-18581-A-21-E MS	Matrix Spike	Total/NA	Solid	8021B	33353
880-18581-A-21-F MSD	Matrix Spike Duplicate	Total/NA	Solid	8021B	33353

Analysis Batch: 33548

Lab Sample ID	Client Sample ID	Prep Type	Matrix	Method	Prep Batch
890-2785-1	BH-110 (6')	Total/NA	Solid	Total BTEX	
890-2785-2	BH-154 (8')	Total/NA	Solid	Total BTEX	
890-2785-3	SW-41 (6-13')	Total/NA	Solid	Total BTEX	

GC Semi VOA

Analysis Batch: 32588

Lab Sample ID	Client Sample ID	Prep Type	Matrix	Method	Prep Batch
890-2785-1	BH-110 (6')	Total/NA	Solid	8015B NM	32668
890-2785-2	BH-154 (8')	Total/NA	Solid	8015B NM	32668
890-2785-3	SW-41 (6-13')	Total/NA	Solid	8015B NM	32668
MB 880-32668/1-A	Method Blank	Total/NA	Solid	8015B NM	32668
LCS 880-32668/2-A	Lab Control Sample	Total/NA	Solid	8015B NM	32668
LCSD 880-32668/3-A	Lab Control Sample Dup	Total/NA	Solid	8015B NM	32668
890-2781-A-1-E MS	Matrix Spike	Total/NA	Solid	8015B NM	32668
890-2781-A-1-F MSD	Matrix Spike Duplicate	Total/NA	Solid	8015B NM	32668

Prep Batch: 32668

Lab Sample ID	Client Sample ID	Prep Type	Matrix	Method	Prep Batch
890-2785-1	BH-110 (6')	Total/NA	Solid	8015NM Prep	
890-2785-2	BH-154 (8')	Total/NA	Solid	8015NM Prep	
890-2785-3	SW-41 (6-13')	Total/NA	Solid	8015NM Prep	
MB 880-32668/1-A	Method Blank	Total/NA	Solid	8015NM Prep	
LCS 880-32668/2-A	Lab Control Sample	Total/NA	Solid	8015NM Prep	
LCSD 880-32668/3-A	Lab Control Sample Dup	Total/NA	Solid	8015NM Prep	
890-2781-A-1-E MS	Matrix Spike	Total/NA	Solid	8015NM Prep	
890-2781-A-1-F MSD	Matrix Spike Duplicate	Total/NA	Solid	8015NM Prep	

QC Association Summary

Client: Tetra Tech, Inc.
Project/Site: Kaiser SWD

Job ID: 890-2785-1
SDG: Lea County NM

GC Semi VOA

Analysis Batch: 32787

Lab Sample ID	Client Sample ID	Prep Type	Matrix	Method	Prep Batch
890-2785-1	BH-110 (6')	Total/NA	Solid	8015 NM	
890-2785-2	BH-154 (8')	Total/NA	Solid	8015 NM	
890-2785-3	SW-41 (6-13')	Total/NA	Solid	8015 NM	

HPLC/IC

Leach Batch: 32585

Lab Sample ID	Client Sample ID	Prep Type	Matrix	Method	Prep Batch
890-2785-1	BH-110 (6')	Soluble	Solid	DI Leach	
890-2785-2	BH-154 (8')	Soluble	Solid	DI Leach	
890-2785-3	SW-41 (6-13')	Soluble	Solid	DI Leach	
MB 880-32585/1-A	Method Blank	Soluble	Solid	DI Leach	
LCS 880-32585/2-A	Lab Control Sample	Soluble	Solid	DI Leach	
LCSD 880-32585/3-A	Lab Control Sample Dup	Soluble	Solid	DI Leach	
890-2784-A-54-B MS	Matrix Spike	Soluble	Solid	DI Leach	
890-2784-A-54-C MSD	Matrix Spike Duplicate	Soluble	Solid	DI Leach	

Analysis Batch: 33170

Lab Sample ID	Client Sample ID	Prep Type	Matrix	Method	Prep Batch
890-2785-1	BH-110 (6')	Soluble	Solid	300.0	32585
890-2785-2	BH-154 (8')	Soluble	Solid	300.0	32585
890-2785-3	SW-41 (6-13')	Soluble	Solid	300.0	32585
MB 880-32585/1-A	Method Blank	Soluble	Solid	300.0	32585
LCS 880-32585/2-A	Lab Control Sample	Soluble	Solid	300.0	32585
LCSD 880-32585/3-A	Lab Control Sample Dup	Soluble	Solid	300.0	32585
890-2784-A-54-B MS	Matrix Spike	Soluble	Solid	300.0	32585
890-2784-A-54-C MSD	Matrix Spike Duplicate	Soluble	Solid	300.0	32585

Lab Chronicle

Client: Tetra Tech, Inc.
Project/Site: Kaiser SWD

Job ID: 890-2785-1
SDG: Lea County NM

Client Sample ID: BH-110 (6')

Date Collected: 08/18/22 12:00
Date Received: 08/19/22 08:00

Lab Sample ID: 890-2785-1

Matrix: Solid

Prep Type	Batch Type	Batch Method	Run	Dil Factor	Initial Amount	Final Amount	Batch Number	Prepared or Analyzed	Analyst	Lab
Total/NA	Prep	5035			5.01 g	5 mL	33353	08/30/22 11:43	EL	EET MID
Total/NA	Analysis	8021B		1	5 mL	5 mL	33469	09/01/22 02:53	MR	EET MID
Total/NA	Analysis	Total BTEX		1			33548	09/01/22 12:38	SM	EET MID
Total/NA	Analysis	8015 NM		1			32787	08/23/22 14:48	SM	EET MID
Total/NA	Prep	8015NM Prep			10.02 g	10 mL	32668	08/22/22 13:39	DM	EET MID
Total/NA	Analysis	8015B NM		1			32588	08/23/22 04:59	SM	EET MID
Soluble	Leach	DI Leach			5.02 g	50 mL	32585	08/21/22 19:42	SMC	EET MID
Soluble	Analysis	300.0		1	0 mL	0 mL	33170	08/29/22 10:38	CH	EET MID

Client Sample ID: BH-154 (8')

Date Collected: 08/18/22 12:00
Date Received: 08/19/22 08:00

Lab Sample ID: 890-2785-2

Matrix: Solid

Prep Type	Batch Type	Batch Method	Run	Dil Factor	Initial Amount	Final Amount	Batch Number	Prepared or Analyzed	Analyst	Lab
Total/NA	Prep	5035			4.97 g	5 mL	33353	08/30/22 11:43	EL	EET MID
Total/NA	Analysis	8021B		1	5 mL	5 mL	33469	09/01/22 03:19	MR	EET MID
Total/NA	Analysis	Total BTEX		1			33548	09/01/22 12:38	SM	EET MID
Total/NA	Analysis	8015 NM		1			32787	08/23/22 14:48	SM	EET MID
Total/NA	Prep	8015NM Prep			10.00 g	10 mL	32668	08/22/22 13:39	DM	EET MID
Total/NA	Analysis	8015B NM		1			32588	08/23/22 05:21	SM	EET MID
Soluble	Leach	DI Leach			4.97 g	50 mL	32585	08/21/22 19:42	SMC	EET MID
Soluble	Analysis	300.0		1	0 mL	0 mL	33170	08/29/22 10:47	CH	EET MID

Client Sample ID: SW-41 (6-13')

Date Collected: 08/18/22 12:00
Date Received: 08/19/22 08:00

Lab Sample ID: 890-2785-3

Matrix: Solid

Prep Type	Batch Type	Batch Method	Run	Dil Factor	Initial Amount	Final Amount	Batch Number	Prepared or Analyzed	Analyst	Lab
Total/NA	Prep	5035			4.96 g	5 mL	33353	08/30/22 11:43	EL	EET MID
Total/NA	Analysis	8021B		20	5 mL	5 mL	33469	09/01/22 00:23	MR	EET MID
Total/NA	Analysis	Total BTEX		1			33548	09/01/22 12:38	SM	EET MID
Total/NA	Analysis	8015 NM		1			32787	08/23/22 14:48	SM	EET MID
Total/NA	Prep	8015NM Prep			10.03 g	10 mL	32668	08/22/22 13:39	DM	EET MID
Total/NA	Analysis	8015B NM		1			32588	08/23/22 05:42	SM	EET MID
Soluble	Leach	DI Leach			5.01 g	50 mL	32585	08/21/22 19:42	SMC	EET MID
Soluble	Analysis	300.0		1	0 mL	0 mL	33170	08/29/22 10:56	CH	EET MID

Laboratory References:

EET MID = Eurofins Midland, 1211 W. Florida Ave, Midland, TX 79701, TEL (432)704-5440

Accreditation/Certification Summary

Client: Tetra Tech, Inc.
Project/Site: Kaiser SWD

Job ID: 890-2785-1
SDG: Lea County NM

Laboratory: Eurofins Midland

Unless otherwise noted, all analytes for this laboratory were covered under each accreditation/certification below.

Authority	Program	Identification Number	Expiration Date
Texas	NELAP	T104704400-22-24	06-30-23

The following analytes are included in this report, but the laboratory is not certified by the governing authority. This list may include analytes for which the agency does not offer certification.

Analysis Method	Prep Method	Matrix	Analyte
8015 NM		Solid	Total TPH
Total BTEX		Solid	Total BTEX

Method Summary

Client: Tetra Tech, Inc.
Project/Site: Kaiser SWD

Job ID: 890-2785-1
SDG: Lea County NM

Method	Method Description	Protocol	Laboratory
8021B	Volatile Organic Compounds (GC)	SW846	EET MID
Total BTEX	Total BTEX Calculation	TAL SOP	EET MID
8015 NM	Diesel Range Organics (DRO) (GC)	SW846	EET MID
8015B NM	Diesel Range Organics (DRO) (GC)	SW846	EET MID
300.0	Anions, Ion Chromatography	MCAWW	EET MID
5035	Closed System Purge and Trap	SW846	EET MID
8015NM Prep	Microextraction	SW846	EET MID
DI Leach	Deionized Water Leaching Procedure	ASTM	EET MID

Protocol References:

ASTM = ASTM International

MCAWW = "Methods For Chemical Analysis Of Water And Wastes", EPA-600/4-79-020, March 1983 And Subsequent Revisions.

SW846 = "Test Methods For Evaluating Solid Waste, Physical/Chemical Methods", Third Edition, November 1986 And Its Updates.

TAL SOP = TestAmerica Laboratories, Standard Operating Procedure

Laboratory References:

EET MID = Eurofins Midland, 1211 W. Florida Ave, Midland, TX 79701, TEL (432)704-5440

Sample Summary

Client: Tetra Tech, Inc.
Project/Site: Kaiser SWD

Job ID: 890-2785-1
SDG: Lea County NM

Lab Sample ID	Client Sample ID	Matrix	Collected	Received
890-2785-1	BH-110 (6')	Solid	08/18/22 12:00	08/19/22 08:00
890-2785-2	BH-154 (8')	Solid	08/18/22 12:00	08/19/22 08:00
890-2785-3	SW-41 (6-13')	Solid	08/18/22 12:00	08/19/22 08:00

890-2785 Chain of Custody

Analysis Request of Chain of Custody Record

Tetra Tech, Inc.

901W Wall Street, [illegible]
Midland, Texas 79705
Tel (432) 682-4559
Fax (432) 682-3946

Client Name: Permian Water Solutions	**Site Manager:** Clair Gonzales
Project Name: Kaiser SWD	Clair.Gonzales@tetratech.com
Project Location: (county, state) Lea County, NM	**Project #:** 212C-MD-02230
Invoice to: Permian Water Solutions - Dusty McInturff	
Receiving Laboratory: Eurofins Xenco	**Sampler Signature:** Peyton Oliver
Comments:	

ANALYSIS REQUEST

(Circle or Specify Method No.)

LAB # (LAB USE ONLY)	SAMPLE IDENTIFICATION	SAMPLING YEAR: 2020 DATE	SAMPLING TIME	MATRIX: WATER	MATRIX: SOIL	MATRIX:	PRESERVATIVE METHOD: HCL	PRESERVATIVE METHOD: HNO_3	PRESERVATIVE METHOD: ICE	PRESERVATIVE METHOD: None	PRESERVATIVE METHOD:	# CONTAINERS	FILTERED (Y/N)	BTEX 8021B BTEX 8260B	TPH TX1005 (Ext to C35)	TPH 8015M (GRO - DRO - ORO - MRO)	PAH 8270C	Total Metals Ag As Ba Cd Cr Pb Se Hg	TCLP Metals Ag As Ba Cd Cr Pb Se Hg	TCLP Volatiles	TCLP Semi Volatiles	RCI	GC/MS Vol. 8260B / 624	GC/MS Semi. Vol. 8270C/625	PCB's 8082 / 608	NORM	PLM (Asbestos)	Chloride	Chloride Sulfate TDS	General Water Chemistry (see attached list)	Anion/Cation Balance				Hold
	BH-110 (6')	8/18/2022			X				X					X		X												X							
	BH-154 (8')	8/18/2022			X				X					X		X												X							
	SW-41 (6-13')	8/18/2022			X				X					X		X												X							

Relinquished by:	Date: 8/19/22	Time:	Received by:
Relinquished by:	Date:	Time:	Received by:
Relinquished by:	Date:	Time:	Received by:

Received by: Date: 8.19.22 Time: 800

LAB USE ONLY

Sample Temperature
7.2
7.0
T_NM_007 -0.2

REMARKS:

- [X] STANDARD
- [ ] RUSH: Same Day 24 hr 48 hr 72 hr
- [ ] Rush Charges Authorized
- [ ] Special Report Limits or TRRP Report

(Circle) HAND DELIVERED FEDEX UPS Tracking #: _____

ORIGINAL COPY

Login Sample Receipt Checklist

Client: Tetra Tech, Inc.

Job Number: 890-2785-1
SDG Number: Lea County NM

Login Number: 2785
List Number: 1
Creator: Stutzman, Amanda

List Source: Eurofins Carlsbad

Question	Answer	Comment
The cooler's custody seal, if present, is intact.	True	
Sample custody seals, if present, are intact.	True	
The cooler or samples do not appear to have been compromised or tampered with.	True	
Samples were received on ice.	True	
Cooler Temperature is acceptable.	True	
Cooler Temperature is recorded.	True	
COC is present.	True	
COC is filled out in ink and legible.	True	
COC is filled out with all pertinent information.	True	
Is the Field Sampler's name present on COC?	True	
There are no discrepancies between the containers received and the COC.	True	
Samples are received within Holding Time (excluding tests with immediate HTs)	True	
Sample containers have legible labels.	True	
Containers are not broken or leaking.	True	
Sample collection date/times are provided.	True	
Appropriate sample containers are used.	True	
Sample bottles are completely filled.	True	
Sample Preservation Verified.	N/A	
There is sufficient vol. for all requested analyses, incl. any requested MS/MSDs	True	
Containers requiring zero headspace have no headspace or bubble is <6mm (1/4").	N/A	

Login Sample Receipt Checklist

Client: Tetra Tech, Inc.

Job Number: 890-2785-1
SDG Number: Lea County NM

Login Number: 2785
List Number: 2
Creator: Rodriguez, Leticia

List Source: Eurofins Midland
List Creation: 08/22/22 08:49 AM

Question	Answer	Comment
The cooler's custody seal, if present, is intact.	N/A	
Sample custody seals, if present, are intact.	N/A	
The cooler or samples do not appear to have been compromised or tampered with.	True	
Samples were received on ice.	True	
Cooler Temperature is acceptable.	True	
Cooler Temperature is recorded.	True	
COC is present.	True	
COC is filled out in ink and legible.	True	
COC is filled out with all pertinent information.	True	
Is the Field Sampler's name present on COC?	True	
There are no discrepancies between the containers received and the COC.	True	
Samples are received within Holding Time (excluding tests with immediate HTs)	True	
Sample containers have legible labels.	True	
Containers are not broken or leaking.	True	
Sample collection date/times are provided.	True	
Appropriate sample containers are used.	True	
Sample bottles are completely filled.	True	
Sample Preservation Verified.	N/A	
There is sufficient vol. for all requested analyses, incl. any requested MS/MSDs	True	
Containers requiring zero headspace have no headspace or bubble is <6mm (1/4").	N/A	

eurofins | Environment Testing America

ANALYTICAL REPORT

Eurofins Carlsbad
1089 N Canal St.
Carlsbad, NM 88220
Tel: (575)988-3199

Laboratory Job ID: 890-2791-1
Laboratory Sample Delivery Group: Lea County NM
Client Project/Site: Kaiser SWD

For:
Tetra Tech, Inc.
901 W Wall
Ste 100
Midland, Texas 79701

Attn: Clair Gonzales

JKramer

Authorized for release by:
9/2/2022 10:38:17 AM

Jessica Kramer, Project Manager
(432)704-5440
Jessica.Kramer@et.eurofinsus.com

This report has been electronically signed and authorized by the signatory. Electronic signature is intended to be the legally binding equivalent of a traditionally handwritten signature.

Results relate only to the items tested and the sample(s) as received by the laboratory.

Client: Tetra Tech, Inc.
Project/Site: Kaiser SWD

Laboratory Job ID: 890-2791-1
SDG: Lea County NM

Table of Contents

Definitions/Glossary

Client: Tetra Tech, Inc. Job ID: 890-2791-1
Project/Site: Kaiser SWD SDG: Lea County NM

Qualifiers

GC VOA

Qualifier	Qualifier Description
F1	MS and/or MSD recovery exceeds control limits.
U	Indicates the analyte was analyzed for but not detected.

GC Semi VOA

Qualifier	Qualifier Description
S1-	Surrogate recovery exceeds control limits, low biased.
U	Indicates the analyte was analyzed for but not detected.

HPLC/IC

Qualifier	Qualifier Description
U	Indicates the analyte was analyzed for but not detected.

Glossary

Abbreviation	These commonly used abbreviations may or may not be present in this report.
¤	Listed under the "D" column to designate that the result is reported on a dry weight basis
%R	Percent Recovery
CFL	Contains Free Liquid
CFU	Colony Forming Unit
CNF	Contains No Free Liquid
DER	Duplicate Error Ratio (normalized absolute difference)
Dil Fac	Dilution Factor
DL	Detection Limit (DoD/DOE)
DL, RA, RE, IN	Indicates a Dilution, Re-analysis, Re-extraction, or additional Initial metals/anion analysis of the sample
DLC	Decision Level Concentration (Radiochemistry)
EDL	Estimated Detection Limit (Dioxin)
LOD	Limit of Detection (DoD/DOE)
LOQ	Limit of Quantitation (DoD/DOE)
MCL	EPA recommended "Maximum Contaminant Level"
MDA	Minimum Detectable Activity (Radiochemistry)
MDC	Minimum Detectable Concentration (Radiochemistry)
MDL	Method Detection Limit
ML	Minimum Level (Dioxin)
MPN	Most Probable Number
MQL	Method Quantitation Limit
NC	Not Calculated
ND	Not Detected at the reporting limit (or MDL or EDL if shown)
NEG	Negative / Absent
POS	Positive / Present
PQL	Practical Quantitation Limit
PRES	Presumptive
QC	Quality Control
RER	Relative Error Ratio (Radiochemistry)
RL	Reporting Limit or Requested Limit (Radiochemistry)
RPD	Relative Percent Difference, a measure of the relative difference between two points
TEF	Toxicity Equivalent Factor (Dioxin)
TEQ	Toxicity Equivalent Quotient (Dioxin)
TNTC	Too Numerous To Count

Case Narrative

Client: Tetra Tech, Inc.
Project/Site: Kaiser SWD

Job ID: 890-2791-1
SDG: Lea County NM

Job ID: 890-2791-1

Laboratory: Eurofins Carlsbad

Narrative

Job Narrative
890-2791-1

Receipt
The samples were received on 8/19/2022 3:48 PM. Unless otherwise noted below, the samples arrived in good condition, and, where required, properly preserved and on ice. The temperature of the cooler at receipt time was 26.6°C

Receipt Exceptions
The following samples were received at the laboratory outside the required temperature criteria: SW-72 (0-4.5') (890-2791-1), BH-190 (4.5') (890-2791-2), BH-191 (4.5') (890-2791-3), BH-192 (4.5) (890-2791-4) and BH-193 (4.5') (890-2791-5). This does not meet regulatory requirements. The client was contacted regarding this issue, and the laboratory was instructed to <CHOOSE_ONE> proceed with/cancel analysis.

Samples received out of temp range 26.8/26.6 client wanted to proceed with sampling.

GC VOA
Method 8021B: The matrix spike / matrix spike duplicate (MS/MSD) recoveries for preparation batch 880-33466 and analytical batch 880-33557 were outside control limits. Sample matrix interference and/or non-homogeneity are suspected because the associated laboratory control sample (LCS) recovery was within acceptance limits.

Method 8021B: The following samples were diluted because the initial analysis produced a significant negative result - the absolute value exceeded the reporting limit (RL): SW-72 (0-4.5') (890-2791-1) and BH-193 (4.5') (890-2791-5). Reporting limits (RLs) are elevated as a result.

No additional analytical or quality issues were noted, other than those described above or in the Definitions/ Glossary page.

GC Semi VOA
Method 8015MOD_NM: Surrogate recovery for the following sample was outside control limits: BH-193 (4.5') (890-2791-5). Evidence of matrix interference is present; therefore, re-extraction and/or re-analysis was not performed.

No additional analytical or quality issues were noted, other than those described above or in the Definitions/ Glossary page.

HPLC/IC
No additional analytical or quality issues were noted, other than those described above or in the Definitions/ Glossary page.

Client Sample Results

Client: Tetra Tech, Inc.
Project/Site: Kaiser SWD

Job ID: 890-2791-1
SDG: Lea County NM

Client Sample ID: SW-72 (0-4.5')

REMOVED FROM ANALYSIS TABLE

Date Collected: 08/19/22 12:00
Date Received: 08/19/22 15:48

Lab Sample ID: 890-2791-1
Matrix: Solid

Method: 8021B - Volatile Organic Compounds (GC)

Analyte	Result	Qualifier	RL	MDL	Unit	D	Prepared	Analyzed	Dil Fac
Benzene	<0.0502	U	0.0502		mg/Kg		08/31/22 14:40	09/01/22 21:12	25
Toluene	<0.0502	U	0.0502		mg/Kg		08/31/22 14:40	09/01/22 21:12	25
Ethylbenzene	<0.0502	U	0.0502		mg/Kg		08/31/22 14:40	09/01/22 21:12	25
m-Xylene & p-Xylene	<0.100	U	0.100		mg/Kg		08/31/22 14:40	09/01/22 21:12	25
o-Xylene	<0.0502	U	0.0502		mg/Kg		08/31/22 14:40	09/01/22 21:12	25
Xylenes, Total	<0.100	U	0.100		mg/Kg		08/31/22 14:40	09/01/22 21:12	25

Surrogate	*%Recovery*	*Qualifier*	*Limits*	*Prepared*	*Analyzed*	*Dil Fac*
4-Bromofluorobenzene (Surr)	*104*		*70 - 130*	*08/31/22 14:40*	*09/01/22 21:12*	*25*
1,4-Difluorobenzene (Surr)	*92*		*70 - 130*	*08/31/22 14:40*	*09/01/22 21:12*	*25*

Method: Total BTEX - Total BTEX Calculation

Analyte	Result	Qualifier	RL	MDL	Unit	D	Prepared	Analyzed	Dil Fac
Total BTEX	<0.100	U	0.100		mg/Kg			09/02/22 11:24	1

Method: 8015 NM - Diesel Range Organics (DRO) (GC)

Analyte	Result	Qualifier	RL	MDL	Unit	D	Prepared	Analyzed	Dil Fac
Total TPH	**921**		49.9		mg/Kg			08/25/22 16:03	1

Method: 8015B NM - Diesel Range Organics (DRO) (GC)

Analyte	Result	Qualifier	RL	MDL	Unit	D	Prepared	Analyzed	Dil Fac
Gasoline Range Organics (GRO)-C6-C10	<49.9	U	49.9		mg/Kg		08/23/22 15:10	08/25/22 01:58	1
Diesel Range Organics (Over C10-C28)	**921**		49.9		mg/Kg		08/23/22 15:10	08/25/22 01:58	1
Oil Range Organics (Over C28-C36)	<49.9	U	49.9		mg/Kg		08/23/22 15:10	08/25/22 01:58	1

Surrogate	*%Recovery*	*Qualifier*	*Limits*	*Prepared*	*Analyzed*	*Dil Fac*
1-Chlorooctane	*112*		*70 - 130*	*08/23/22 15:10*	*08/25/22 01:58*	*1*
o-Terphenyl	*105*		*70 - 130*	*08/23/22 15:10*	*08/25/22 01:58*	*1*

Method: 300.0 - Anions, Ion Chromatography - Soluble

Analyte	Result	Qualifier	RL	MDL	Unit	D	Prepared	Analyzed	Dil Fac
Chloride	**6.36**		0.0495		mg/Kg			08/24/22 15:18	1

Client Sample ID: BH-190 (4.5')

Date Collected: 08/19/22 12:00
Date Received: 08/19/22 15:48

Lab Sample ID: 890-2791-2
Matrix: Solid

Method: 8021B - Volatile Organic Compounds (GC)

Analyte	Result	Qualifier	RL	MDL	Unit	D	Prepared	Analyzed	Dil Fac
Benzene	<0.00200	U	0.00200		mg/Kg		08/31/22 14:40	09/01/22 18:29	1
Toluene	<0.00200	U	0.00200		mg/Kg		08/31/22 14:40	09/01/22 18:29	1
Ethylbenzene	<0.00200	U F1	0.00200		mg/Kg		08/31/22 14:40	09/01/22 18:29	1
m-Xylene & p-Xylene	<0.00399	U F1	0.00399		mg/Kg		08/31/22 14:40	09/01/22 18:29	1
o-Xylene	<0.00200	U F1	0.00200		mg/Kg		08/31/22 14:40	09/01/22 18:29	1
Xylenes, Total	<0.00399	U F1	0.00399		mg/Kg		08/31/22 14:40	09/01/22 18:29	1

Surrogate	*%Recovery*	*Qualifier*	*Limits*	*Prepared*	*Analyzed*	*Dil Fac*
4-Bromofluorobenzene (Surr)	*93*		*70 - 130*	*08/31/22 14:40*	*09/01/22 18:29*	*1*
1,4-Difluorobenzene (Surr)	*101*		*70 - 130*	*08/31/22 14:40*	*09/01/22 18:29*	*1*

Client Sample Results

Client: Tetra Tech, Inc.
Project/Site: Kaiser SWD

Job ID: 890-2791-1
SDG: Lea County NM

Client Sample ID: BH-190 (4.5')

Date Collected: 08/19/22 12:00
Date Received: 08/19/22 15:48

Lab Sample ID: 890-2791-2
Matrix: Solid

Method: Total BTEX - Total BTEX Calculation

Analyte	Result	Qualifier	RL	MDL	Unit	D	Prepared	Analyzed	Dil Fac
Total BTEX	<0.00399	U	0.00399		mg/Kg			09/02/22 11:24	1

Method: 8015 NM - Diesel Range Organics (DRO) (GC)

Analyte	Result	Qualifier	RL	MDL	Unit	D	Prepared	Analyzed	Dil Fac
Total TPH	**234**		49.9		mg/Kg			08/25/22 16:03	1

Method: 8015B NM - Diesel Range Organics (DRO) (GC)

Analyte	Result	Qualifier	RL	MDL	Unit	D	Prepared	Analyzed	Dil Fac
Gasoline Range Organics (GRO)-C6-C10	<49.9	U	49.9		mg/Kg		08/23/22 15:10	08/25/22 08:35	1
Diesel Range Organics (Over C10-C28)	**234**		49.9		mg/Kg		08/23/22 15:10	08/25/22 08:35	1
Oil Range Organics (Over C28-C36)	<49.9	U	49.9		mg/Kg		08/23/22 15:10	08/25/22 08:35	1

Surrogate	*%Recovery*	*Qualifier*	*Limits*	*Prepared*	*Analyzed*	*Dil Fac*
1-Chlorooctane	*113*		*70 - 130*	*08/23/22 15:10*	*08/25/22 08:35*	*1*
o-Terphenyl	*113*		*70 - 130*	*08/23/22 15:10*	*08/25/22 08:35*	*1*

Method: 300.0 - Anions, Ion Chromatography - Soluble

Analyte	Result	Qualifier	RL	MDL	Unit	D	Prepared	Analyzed	Dil Fac
Chloride	**686**		5.02		mg/Kg			08/24/22 15:25	1

Client Sample ID: BH-191 (4.5')

Date Collected: 08/19/22 12:00
Date Received: 08/19/22 15:48

REMOVED FROM ANALYSIS TABLE

Lab Sample ID: 890-2791-3
Matrix: Solid

Method: 8021B - Volatile Organic Compounds (GC)

Analyte	Result	Qualifier	RL	MDL	Unit	D	Prepared	Analyzed	Dil Fac
Benzene	<0.00201	U	0.00201		mg/Kg		08/31/22 14:40	09/01/22 18:49	1
Toluene	<0.00201	U	0.00201		mg/Kg		08/31/22 14:40	09/01/22 18:49	1
Ethylbenzene	<0.00201	U	0.00201		mg/Kg		08/31/22 14:40	09/01/22 18:49	1
m-Xylene & p-Xylene	<0.00402	U	0.00402		mg/Kg		08/31/22 14:40	09/01/22 18:49	1
o-Xylene	<0.00201	U	0.00201		mg/Kg		08/31/22 14:40	09/01/22 18:49	1
Xylenes, Total	<0.00402	U	0.00402		mg/Kg		08/31/22 14:40	09/01/22 18:49	1

Surrogate	*%Recovery*	*Qualifier*	*Limits*	*Prepared*	*Analyzed*	*Dil Fac*
4-Bromofluorobenzene (Surr)	*88*		*70 - 130*	*08/31/22 14:40*	*09/01/22 18:49*	*1*
1,4-Difluorobenzene (Surr)	*103*		*70 - 130*	*08/31/22 14:40*	*09/01/22 18:49*	*1*

Method: Total BTEX - Total BTEX Calculation

Analyte	Result	Qualifier	RL	MDL	Unit	D	Prepared	Analyzed	Dil Fac
Total BTEX	<0.00402	U	0.00402		mg/Kg			09/02/22 11:24	1

Method: 8015 NM - Diesel Range Organics (DRO) (GC)

Analyte	Result	Qualifier	RL	MDL	Unit	D	Prepared	Analyzed	Dil Fac
Total TPH	**1800**		50.0		mg/Kg			08/25/22 16:03	1

Method: 8015B NM - Diesel Range Organics (DRO) (GC)

Analyte	Result	Qualifier	RL	MDL	Unit	D	Prepared	Analyzed	Dil Fac
Gasoline Range Organics (GRO)-C6-C10	<50.0	U	50.0		mg/Kg		08/23/22 15:10	08/25/22 02:41	1
Diesel Range Organics (Over C10-C28)	**1800**		50.0		mg/Kg		08/23/22 15:10	08/25/22 02:41	1

Client Sample Results

Client: Tetra Tech, Inc.
Project/Site: Kaiser SWD

Job ID: 890-2791-1
SDG: Lea County NM

Client Sample ID: BH-191 (4.5')

REMOVED FROM ANALYSIS TABLE

Date Collected: 08/19/22 12:00
Date Received: 08/19/22 15:48

Lab Sample ID: 890-2791-3
Matrix: Solid

Method: 8015B NM - Diesel Range Organics (DRO) (GC) (Continued)

Analyte	Result	Qualifier	RL	MDL	Unit	D	Prepared	Analyzed	Dil Fac
OII Range Organics (Over C28-C36)	<50.0	U	50.0		mg/Kg		08/23/22 15:10	08/25/22 02:41	1

Surrogate	*%Recovery*	*Qualifier*	*Limits*	*Prepared*	*Analyzed*	*Dil Fac*
1-Chlorooctane	*104*		*70 - 130*	*08/23/22 15:10*	*08/25/22 02:41*	*1*
o-Terphenyl	*96*		*70 - 130*	*08/23/22 15:10*	*08/25/22 02:41*	*1*

Method: 300.0 - Anions, Ion Chromatography - Soluble

Analyte	Result	Qualifier	RL	MDL	Unit	D	Prepared	Analyzed	Dil Fac
Chloride	**249**		25.2		mg/Kg			08/24/22 15:49	5

Client Sample ID: BH-192 (4.5)

REMOVED FROM ANALYSIS TABLE

Date Collected: 08/19/22 12:00
Date Received: 08/19/22 15:48

Lab Sample ID: 890-2791-4
Matrix: Solid

Method: 8021B - Volatile Organic Compounds (GC)

Analyte	Result	Qualifier	RL	MDL	Unit	D	Prepared	Analyzed	Dil Fac
Benzene	<0.00200	U	0.00200		mg/Kg		08/31/22 14:40	09/01/22 19:09	1
Toluene	<0.00200	U	0.00200		mg/Kg		08/31/22 14:40	09/01/22 19:09	1
Ethylbenzene	<0.00200	U	0.00200		mg/Kg		08/31/22 14:40	09/01/22 19:09	1
m-Xylene & p-Xylene	<0.00399	U	0.00399		mg/Kg		08/31/22 14:40	09/01/22 19:09	1
o-Xylene	<0.00200	U	0.00200		mg/Kg		08/31/22 14:40	09/01/22 19:09	1
Xylenes, Total	<0.00399	U	0.00399		mg/Kg		08/31/22 14:40	09/01/22 19:09	1

Surrogate	*%Recovery*	*Qualifier*	*Limits*	*Prepared*	*Analyzed*	*Dil Fac*
4-Bromofluorobenzene (Surr)	*91*		*70 - 130*	*08/31/22 14:40*	*09/01/22 19:09*	*1*
1,4-Difluorobenzene (Surr)	*103*		*70 - 130*	*08/31/22 14:40*	*09/01/22 19:09*	*1*

Method: Total BTEX - Total BTEX Calculation

Analyte	Result	Qualifier	RL	MDL	Unit	D	Prepared	Analyzed	Dil Fac
Total BTEX	<0.00399	U	0.00399		mg/Kg			09/02/22 11:24	1

Method: 8015 NM - Diesel Range Organics (DRO) (GC)

Analyte	Result	Qualifier	RL	MDL	Unit	D	Prepared	Analyzed	Dil Fac
Total TPH	**2050**		49.9		mg/Kg			08/25/22 16:03	1

Method: 8015B NM - Diesel Range Organics (DRO) (GC)

Analyte	Result	Qualifier	RL	MDL	Unit	D	Prepared	Analyzed	Dil Fac
Gasoline Range Organics (GRO)-C6-C10	<49.9	U	49.9		mg/Kg		08/23/22 15:10	08/25/22 03:02	1
Diesel Range Organics (Over C10-C28)	**2050**		49.9		mg/Kg		08/23/22 15:10	08/25/22 03:02	1
OII Range Organics (Over C28-C36)	<49.9	U	49.9		mg/Kg		08/23/22 15:10	08/25/22 03:02	1

Surrogate	*%Recovery*	*Qualifier*	*Limits*	*Prepared*	*Analyzed*	*Dil Fac*
1-Chlorooctane	*101*		*70 - 130*	*08/23/22 15:10*	*08/25/22 03:02*	*1*
o-Terphenyl	*95*		*70 - 130*	*08/23/22 15:10*	*08/25/22 03:02*	*1*

Method: 300.0 - Anions, Ion Chromatography - Soluble

Analyte	Result	Qualifier	RL	MDL	Unit	D	Prepared	Analyzed	Dil Fac
Chloride	**48.0**		5.01		mg/Kg			08/24/22 15:57	1

Client Sample Results

Client: Tetra Tech, Inc.
Project/Site: Kaiser SWD

Job ID: 890-2791-1
SDG: Lea County NM

Client Sample ID: BH-193 (4.5')
Date Collected: 08/19/22 12:00
Date Received: 08/19/22 15:48

REMOVED FROM ANALYSIS TABLE

Lab Sample ID: 890-2791-5
Matrix: Solid

Method: 8021B - Volatile Organic Compounds (GC)

Analyte	Result	Qualifier	RL	MDL	Unit	D	Prepared	Analyzed	Dil Fac
Benzene	<0.0497	U	0.0497		mg/Kg		08/31/22 14:40	09/01/22 21:32	25
Toluene	<0.0497	U	0.0497		mg/Kg		08/31/22 14:40	09/01/22 21:32	25
Ethylbenzene	<0.0497	U	0.0497		mg/Kg		08/31/22 14:40	09/01/22 21:32	25
m-Xylene & p-Xylene	<0.0994	U	0.0994		mg/Kg		08/31/22 14:40	09/01/22 21:32	25
o-Xylene	<0.0497	U	0.0497		mg/Kg		08/31/22 14:40	09/01/22 21:32	25
Xylenes, Total	<0.0994	U	0.0994		mg/Kg		08/31/22 14:40	09/01/22 21:32	25

Surrogate	*%Recovery*	*Qualifier*	*Limits*	*Prepared*	*Analyzed*	*Dil Fac*
4-Bromofluorobenzene (Surr)	*96*		*70 - 130*	*08/31/22 14:40*	*09/01/22 21:32*	*25*
1,4-Difluorobenzene (Surr)	*85*		*70 - 130*	*08/31/22 14:40*	*09/01/22 21:32*	*25*

Method: Total BTEX - Total BTEX Calculation

Analyte	Result	Qualifier	RL	MDL	Unit	D	Prepared	Analyzed	Dil Fac
Total BTEX	<0.0994	U	0.0994		mg/Kg			09/02/22 11:24	1

Method: 8015 NM - Diesel Range Organics (DRO) (GC)

Analyte	Result	Qualifier	RL	MDL	Unit	D	Prepared	Analyzed	Dil Fac
Total TPH	**16000**		250		mg/Kg			08/25/22 16:03	1

Method: 8015B NM - Diesel Range Organics (DRO) (GC)

Analyte	Result	Qualifier	RL	MDL	Unit	D	Prepared	Analyzed	Dil Fac
Gasoline Range Organics (GRO)-C6-C10	<250	U	250		mg/Kg		08/23/22 15:10	08/25/22 03:23	5
Diesel Range Organics (Over C10-C28)	**16000**		250		mg/Kg		08/23/22 15:10	08/25/22 03:23	5
Oil Range Organics (Over C28-C36)	<250	U	250		mg/Kg		08/23/22 15:10	08/25/22 03:23	5

Surrogate	*%Recovery*	*Qualifier*	*Limits*	*Prepared*	*Analyzed*	*Dil Fac*
1-Chlorooctane	*69*	*S1-*	*70 - 130*	*08/23/22 15:10*	*08/25/22 03:23*	*5*
o-Terphenyl	*101*		*70 - 130*	*08/23/22 15:10*	*08/25/22 03:23*	*5*

Method: 300.0 - Anions, Ion Chromatography - Soluble

Analyte	Result	Qualifier	RL	MDL	Unit	D	Prepared	Analyzed	Dil Fac
Chloride	**271**		24.9		mg/Kg			08/24/22 16:20	5

Surrogate Summary

Client: Tetra Tech, Inc.
Project/Site: Kaiser SWD

Job ID: 890-2791-1
SDG: Lea County NM

Method: 8021B - Volatile Organic Compounds (GC)

Matrix: Solid **Prep Type: Total/NA**

		Percent Surrogate Recovery (Acceptance Limits)									
		BFB1	DFBZ1								
Lab Sample ID	Client Sample ID	(70-130)	(70-130)								
890-2791-1	SW-72 (0-4.5')	104	92								
890-2791-2	BH-190 (4.5')	93	101								
890-2791-2 MS	BH-190 (4.5')	94	109								
890-2791-2 MSD	BH-190 (4.5')	93	108								
890-2791-3	BH-191 (4.5')	88	103								
890-2791-4	BH-192 (4.5)	91	103								
890-2791-5	BH-193 (4.5')	96	85								
LCS 880-33466/1-A	Lab Control Sample	94	99								
LCSD 880-33466/2-A	Lab Control Sample Dup	96	101								
MB 880-33466/5-A	Method Blank	78	116								

Surrogate Legend

BFB = 4-Bromofluorobenzene (Surr)

DFBZ = 1,4-Difluorobenzene (Surr)

Method: 8015B NM - Diesel Range Organics (DRO) (GC)

Matrix: Solid **Prep Type: Total/NA**

		Percent Surrogate Recovery (Acceptance Limits)									
		1CO1	OTPH1								
Lab Sample ID	Client Sample ID	(70-130)	(70-130)								
890-2791-1	SW-72 (0-4.5')	112	105								
890-2791-2	BH-190 (4.5')	113	113								
890-2791-3	BH-191 (4.5')	104	96								
890-2791-4	BH-192 (4.5)	101	95								
890-2791-5	BH-193 (4.5')	69 S1-	101								

Surrogate Legend

1CO = 1-Chlorooctane

OTPH = o-Terphenyl

QC Sample Results

Client: Tetra Tech, Inc.
Project/Site: Kaiser SWD

Job ID: 890-2791-1
SDG: Lea County NM

Method: 8021B - Volatile Organic Compounds (GC)

Lab Sample ID: MB 880-33466/5-A
Matrix: Solid
Analysis Batch: 33557

Client Sample ID: Method Blank
Prep Type: Total/NA
Prep Batch: 33466

Analyte	MB Result	MB Qualifier	RL	MDL	Unit	D	Prepared	Analyzed	Dil Fac
Benzene	<0.00200	U	0.00200		mg/Kg		08/31/22 14:40	09/01/22 18:00	1
Toluene	<0.00200	U	0.00200		mg/Kg		08/31/22 14:40	09/01/22 18:00	1
Ethylbenzene	<0.00200	U	0.00200		mg/Kg		08/31/22 14:40	09/01/22 18:00	1
m-Xylene & p-Xylene	<0.00400	U	0.00400		mg/Kg		08/31/22 14:40	09/01/22 18:00	1
o-Xylene	<0.00200	U	0.00200		mg/Kg		08/31/22 14:40	09/01/22 18:00	1
Xylenes, Total	<0.00400	U	0.00400		mg/Kg		08/31/22 14:40	09/01/22 18:00	1

Surrogate	*MB %Recovery*	*MB Qualifier*	*Limits*	*Prepared*	*Analyzed*	*Dil Fac*
4-Bromofluorobenzene (Surr)	*78*		*70 - 130*	*08/31/22 14:40*	*09/01/22 18:00*	*1*
1,4-Difluorobenzene (Surr)	*116*		*70 - 130*	*08/31/22 14:40*	*09/01/22 18:00*	*1*

Lab Sample ID: LCS 880-33466/1-A
Matrix: Solid
Analysis Batch: 33557

Client Sample ID: Lab Control Sample
Prep Type: Total/NA
Prep Batch: 33466

Analyte	Spike Added	LCS Result	LCS Qualifier	Unit	D	%Rec	%Rec Limits
Benzene	0.100	0.1098		mg/Kg		110	70 - 130
Toluene	0.100	0.1103		mg/Kg		110	70 - 130
Ethylbenzene	0.100	0.1076		mg/Kg		108	70 - 130
m-Xylene & p-Xylene	0.200	0.1975		mg/Kg		99	70 - 130
o-Xylene	0.100	0.1037		mg/Kg		104	70 - 130

Surrogate	*LCS %Recovery*	*LCS Qualifier*	*Limits*
4-Bromofluorobenzene (Surr)	*94*		*70 - 130*
1,4-Difluorobenzene (Surr)	*99*		*70 - 130*

Lab Sample ID: LCSD 880-33466/2-A
Matrix: Solid
Analysis Batch: 33557

Client Sample ID: Lab Control Sample Dup
Prep Type: Total/NA
Prep Batch: 33466

Analyte	Spike Added	LCSD Result	LCSD Qualifier	Unit	D	%Rec	%Rec Limits	RPD	RPD Limit
Benzene	0.100	0.1142		mg/Kg		114	70 - 130	4	35
Toluene	0.100	0.1143		mg/Kg		114	70 - 130	4	35
Ethylbenzene	0.100	0.1120		mg/Kg		112	70 - 130	4	35
m-Xylene & p-Xylene	0.200	0.2059		mg/Kg		103	70 - 130	4	35
o-Xylene	0.100	0.1080		mg/Kg		108	70 - 130	4	35

Surrogate	*LCSD %Recovery*	*LCSD Qualifier*	*Limits*
4-Bromofluorobenzene (Surr)	*96*		*70 - 130*
1,4-Difluorobenzene (Surr)	*101*		*70 - 130*

Lab Sample ID: 890-2791-2 MS
Matrix: Solid
Analysis Batch: 33557

Client Sample ID: BH-190 (4.5')
Prep Type: Total/NA
Prep Batch: 33466

Analyte	Sample Result	Sample Qualifier	Spike Added	MS Result	MS Qualifier	Unit	D	%Rec	%Rec Limits
Benzene	<0.00200	U	0.0998	0.09295		mg/Kg		93	70 - 130
Toluene	<0.00200	U	0.0998	0.06941		mg/Kg		70	70 - 130

QC Sample Results

Client: Tetra Tech, Inc.
Project/Site: Kaiser SWD

Job ID: 890-2791-1
SDG: Lea County NM

Method: 8021B - Volatile Organic Compounds (GC) (Continued)

Lab Sample ID: 890-2791-2 MS
Matrix: Solid
Analysis Batch: 33557

Client Sample ID: BH-190 (4.5')
Prep Type: Total/NA
Prep Batch: 33466

Analyte	Sample Result	Sample Qualifier	Spike Added	MS Result	MS Qualifier	Unit	D	%Rec	%Rec Limits
Ethylbenzene	<0.00200	U F1	0.0998	0.04751	F1	mg/Kg		48	70 - 130
m-Xylene & p-Xylene	<0.00399	U F1	0.200	0.08400	F1	mg/Kg		42	70 - 130
o-Xylene	<0.00200	U F1	0.0998	0.04484	F1	mg/Kg		45	70 - 130

Surrogate	*MS %Recovery*	*MS Qualifier*	*Limits*
4-Bromofluorobenzene (Surr)	*94*		*70 - 130*
1,4-Difluorobenzene (Surr)	*109*		*70 - 130*

Lab Sample ID: 890-2791-2 MSD
Matrix: Solid
Analysis Batch: 33557

Client Sample ID: BH-190 (4.5')
Prep Type: Total/NA
Prep Batch: 33466

Analyte	Sample Result	Sample Qualifier	Spike Added	MSD Result	MSD Qualifier	Unit	D	%Rec	%Rec Limits	RPD	RPD Limit
Benzene	<0.00200	U	0.0994	0.09702		mg/Kg		98	70 - 130	4	35
Toluene	<0.00200	U	0.0994	0.07575		mg/Kg		76	70 - 130	9	35
Ethylbenzene	<0.00200	U F1	0.0994	0.05323	F1	mg/Kg		54	70 - 130	11	35
m-Xylene & p-Xylene	<0.00399	U F1	0.199	0.09324	F1	mg/Kg		47	70 - 130	10	35
o-Xylene	<0.00200	U F1	0.0994	0.05060	F1	mg/Kg		51	70 - 130	12	35

Surrogate	*MSD %Recovery*	*MSD Qualifier*	*Limits*
4-Bromofluorobenzene (Surr)	*93*		*70 - 130*
1,4-Difluorobenzene (Surr)	*108*		*70 - 130*

Method: 300.0 - Anions, Ion Chromatography

Lab Sample ID: MB 880-32736/1-A
Matrix: Solid
Analysis Batch: 32797

Client Sample ID: Method Blank
Prep Type: Soluble

Analyte	MB Result	MB Qualifier	RL	MDL	Unit	D	Prepared	Analyzed	Dil Fac
Chloride	<5.00	U	5.00		mg/Kg			08/24/22 12:02	1

Lab Sample ID: LCS 880-32736/2-A
Matrix: Solid
Analysis Batch: 32797

Client Sample ID: Lab Control Sample
Prep Type: Soluble

Analyte	Spike Added	LCS Result	LCS Qualifier	Unit	D	%Rec	%Rec Limits
Chloride	250	243.9		mg/Kg		98	90 - 110

Lab Sample ID: LCSD 880-32736/3-A
Matrix: Solid
Analysis Batch: 32797

Client Sample ID: Lab Control Sample Dup
Prep Type: Soluble

Analyte	Spike Added	LCSD Result	LCSD Qualifier	Unit	D	%Rec	%Rec Limits	RPD	RPD Limit
Chloride	250	243.8		mg/Kg		98	90 - 110	0	20

QC Sample Results

Client: Tetra Tech, Inc.
Project/Site: Kaiser SWD

Job ID: 890-2791-1
SDG: Lea County NM

Method: 300.0 - Anions, Ion Chromatography (Continued)

Lab Sample ID: 890-2791-2 MS
Matrix: Solid
Analysis Batch: 32797

Client Sample ID: BH-190 (4.5')
Prep Type: Soluble

Analyte	Sample Result	Sample Qualifier	Spike Added	MS Result	MS Qualifier	Unit	D	%Rec	%Rec Limits		
Chloride	686		251	919.6		mg/Kg		93	90 - 110		

Lab Sample ID: 890-2791-2 MSD
Matrix: Solid
Analysis Batch: 32797

Client Sample ID: BH-190 (4.5')
Prep Type: Soluble

Analyte	Sample Result	Sample Qualifier	Spike Added	MSD Result	MSD Qualifier	Unit	D	%Rec	%Rec Limits	RPD	RPD Limit
Chloride	686		251	918.4		mg/Kg		93	90 - 110	0	20

QC Association Summary

Client: Tetra Tech, Inc.
Project/Site: Kaiser SWD

Job ID: 890-2791-1
SDG: Lea County NM

GC VOA

Prep Batch: 33466

Lab Sample ID	Client Sample ID	Prep Type	Matrix	Method	Prep Batch
890-2791-1	SW-72 (0-4.5')	Total/NA	Solid	5035	
890-2791-2	BH-190 (4.5')	Total/NA	Solid	5035	
890-2791-3	BH-191 (4.5')	Total/NA	Solid	5035	
890-2791-4	BH-192 (4.5)	Total/NA	Solid	5035	
890-2791-5	BH-193 (4.5')	Total/NA	Solid	5035	
MB 880-33466/5-A	Method Blank	Total/NA	Solid	5035	
LCS 880-33466/1-A	Lab Control Sample	Total/NA	Solid	5035	
LCSD 880-33466/2-A	Lab Control Sample Dup	Total/NA	Solid	5035	
890-2791-2 MS	BH-190 (4.5')	Total/NA	Solid	5035	
890-2791-2 MSD	BH-190 (4.5')	Total/NA	Solid	5035	

Analysis Batch: 33557

Lab Sample ID	Client Sample ID	Prep Type	Matrix	Method	Prep Batch
890-2791-1	SW-72 (0-4.5')	Total/NA	Solid	8021B	33466
890-2791-2	BH-190 (4.5')	Total/NA	Solid	8021B	33466
890-2791-3	BH-191 (4.5')	Total/NA	Solid	8021B	33466
890-2791-4	BH-192 (4.5)	Total/NA	Solid	8021B	33466
890-2791-5	BH-193 (4.5')	Total/NA	Solid	8021B	33466
MB 880-33466/5-A	Method Blank	Total/NA	Solid	8021B	33466
LCS 880-33466/1-A	Lab Control Sample	Total/NA	Solid	8021B	33466
LCSD 880-33466/2-A	Lab Control Sample Dup	Total/NA	Solid	8021B	33466
890-2791-2 MS	BH-190 (4.5')	Total/NA	Solid	8021B	33466
890-2791-2 MSD	BH-190 (4.5')	Total/NA	Solid	8021B	33466

Analysis Batch: 33637

Lab Sample ID	Client Sample ID	Prep Type	Matrix	Method	Prep Batch
890-2791-1	SW-72 (0-4.5')	Total/NA	Solid	Total BTEX	
890-2791-2	BH-190 (4.5')	Total/NA	Solid	Total BTEX	
890-2791-3	BH-191 (4.5')	Total/NA	Solid	Total BTEX	
890-2791-4	BH-192 (4.5)	Total/NA	Solid	Total BTEX	
890-2791-5	BH-193 (4.5')	Total/NA	Solid	Total BTEX	

GC Semi VOA

Prep Batch: 32793

Lab Sample ID	Client Sample ID	Prep Type	Matrix	Method	Prep Batch
890-2791-1	SW-72 (0-4.5')	Total/NA	Solid	8015NM Prep	
890-2791-2	BH-190 (4.5')	Total/NA	Solid	8015NM Prep	
890-2791-3	BH-191 (4.5')	Total/NA	Solid	8015NM Prep	
890-2791-4	BH-192 (4.5)	Total/NA	Solid	8015NM Prep	
890-2791-5	BH-193 (4.5')	Total/NA	Solid	8015NM Prep	

Analysis Batch: 32806

Lab Sample ID	Client Sample ID	Prep Type	Matrix	Method	Prep Batch
890-2791-1	SW-72 (0-4.5')	Total/NA	Solid	8015B NM	32793
890-2791-2	BH-190 (4.5')	Total/NA	Solid	8015B NM	32793
890-2791-3	BH-191 (4.5')	Total/NA	Solid	8015B NM	32793
890-2791-4	BH-192 (4.5)	Total/NA	Solid	8015B NM	32793
890-2791-5	BH-193 (4.5')	Total/NA	Solid	8015B NM	32793

QC Association Summary

Client: Tetra Tech, Inc.
Project/Site: Kaiser SWD

Job ID: 890-2791-1
SDG: Lea County NM

GC Semi VOA

Analysis Batch: 32998

Lab Sample ID	Client Sample ID	Prep Type	Matrix	Method	Prep Batch
890-2791-1	SW-72 (0-4.5')	Total/NA	Solid	8015 NM	
890-2791-2	BH-190 (4.5')	Total/NA	Solid	8015 NM	
890-2791-3	BH-191 (4.5')	Total/NA	Solid	8015 NM	
890-2791-4	BH-192 (4.5)	Total/NA	Solid	8015 NM	
890-2791-5	BH-193 (4.5')	Total/NA	Solid	8015 NM	

HPLC/IC

Leach Batch: 32736

Lab Sample ID	Client Sample ID	Prep Type	Matrix	Method	Prep Batch
890-2791-1	SW-72 (0-4.5')	Soluble	Solid	DI Leach	
890-2791-2	BH-190 (4.5')	Soluble	Solid	DI Leach	
890-2791-3	BH-191 (4.5')	Soluble	Solid	DI Leach	
890-2791-4	BH-192 (4.5)	Soluble	Solid	DI Leach	
890-2791-5	BH-193 (4.5')	Soluble	Solid	DI Leach	
MB 880-32736/1-A	Method Blank	Soluble	Solid	DI Leach	
LCS 880-32736/2-A	Lab Control Sample	Soluble	Solid	DI Leach	
LCSD 880-32736/3-A	Lab Control Sample Dup	Soluble	Solid	DI Leach	
890-2791-2 MS	BH-190 (4.5')	Soluble	Solid	DI Leach	
890-2791-2 MSD	BH-190 (4.5')	Soluble	Solid	DI Leach	

Analysis Batch: 32797

Lab Sample ID	Client Sample ID	Prep Type	Matrix	Method	Prep Batch
890-2791-1	SW-72 (0-4.5')	Soluble	Solid	300.0	32736
890-2791-2	BH-190 (4.5')	Soluble	Solid	300.0	32736
890-2791-3	BH-191 (4.5')	Soluble	Solid	300.0	32736
890-2791-4	BH-192 (4.5)	Soluble	Solid	300.0	32736
890-2791-5	BH-193 (4.5')	Soluble	Solid	300.0	32736
MB 880-32736/1-A	Method Blank	Soluble	Solid	300.0	32736
LCS 880-32736/2-A	Lab Control Sample	Soluble	Solid	300.0	32736
LCSD 880-32736/3-A	Lab Control Sample Dup	Soluble	Solid	300.0	32736
890-2791-2 MS	BH-190 (4.5')	Soluble	Solid	300.0	32736
890-2791-2 MSD	BH-190 (4.5')	Soluble	Solid	300.0	32736

Lab Chronicle

Client: Tetra Tech, Inc.
Project/Site: Kaiser SWD

Job ID: 890-2791-1
SDG: Lea County NM

Client Sample ID: SW-72 (0-4.5')

Lab Sample ID: 890-2791-1
Matrix: Solid
Date Collected: 08/19/22 12:00
Date Received: 08/19/22 15:48

Prep Type	Batch Type	Batch Method	Run	Dil Factor	Initial Amount	Final Amount	Batch Number	Prepared or Analyzed	Analyst	Lab
Total/NA	Prep	5035			4.98 g	5 mL	33466	08/31/22 14:40	MR	EET MID
Total/NA	Analysis	8021B		25	5 mL	5 mL	33557	09/01/22 21:12	EL	EET MID
Total/NA	Analysis	Total BTEX		1			33637	09/02/22 11:24	AJ	EET MID
Total/NA	Analysis	8015 NM		1			32998	08/25/22 16:03	SM	EET MID
Total/NA	Prep	8015NM Prep			10.02 g	10 mL	32793	08/23/22 15:10	DM	EET MID
Total/NA	Analysis	8015B NM		1			32806	08/25/22 01:58	SM	EET MID
Soluble	Leach	DI Leach			5.05 g	50 mL	32736	08/23/22 09:11	KS	EET MID
Soluble	Analysis	300.0		1			32797	08/24/22 15:18	SMC	EET MID

Client Sample ID: BH-190 (4.5')

Lab Sample ID: 890-2791-2
Matrix: Solid
Date Collected: 08/19/22 12:00
Date Received: 08/19/22 15:48

Prep Type	Batch Type	Batch Method	Run	Dil Factor	Initial Amount	Final Amount	Batch Number	Prepared or Analyzed	Analyst	Lab
Total/NA	Prep	5035			5.01 g	5 mL	33466	08/31/22 14:40	MR	EET MID
Total/NA	Analysis	8021B		1	5 mL	5 mL	33557	09/01/22 18:29	EL	EET MID
Total/NA	Analysis	Total BTEX		1			33637	09/02/22 11:24	AJ	EET MID
Total/NA	Analysis	8015 NM		1			32998	08/25/22 16:03	SM	EET MID
Total/NA	Prep	8015NM Prep			10.03 g	10 mL	32793	08/23/22 15:10	DM	EET MID
Total/NA	Analysis	8015B NM		1			32806	08/25/22 08:35	SM	EET MID
Soluble	Leach	DI Leach			4.98 g	50 mL	32736	08/23/22 09:11	KS	EET MID
Soluble	Analysis	300.0		1			32797	08/24/22 15:25	SMC	EET MID

Client Sample ID: BH-191 (4.5')

Lab Sample ID: 890-2791-3
Matrix: Solid
Date Collected: 08/19/22 12:00
Date Received: 08/19/22 15:48

Prep Type	Batch Type	Batch Method	Run	Dil Factor	Initial Amount	Final Amount	Batch Number	Prepared or Analyzed	Analyst	Lab
Total/NA	Prep	5035			4.97 g	5 mL	33466	08/31/22 14:40	MR	EET MID
Total/NA	Analysis	8021B		1	5 mL	5 mL	33557	09/01/22 18:49	EL	EET MID
Total/NA	Analysis	Total BTEX		1			33637	09/02/22 11:24	AJ	EET MID
Total/NA	Analysis	8015 NM		1			32998	08/25/22 16:03	SM	EET MID
Total/NA	Prep	8015NM Prep			10.01 g	10 mL	32793	08/23/22 15:10	DM	EET MID
Total/NA	Analysis	8015B NM		1			32806	08/25/22 02:41	SM	EET MID
Soluble	Leach	DI Leach			4.96 g	50 mL	32736	08/23/22 09:11	KS	EET MID
Soluble	Analysis	300.0		5			32797	08/24/22 15:49	SMC	EET MID

Client Sample ID: BH-192 (4.5)

Lab Sample ID: 890-2791-4
Matrix: Solid
Date Collected: 08/19/22 12:00
Date Received: 08/19/22 15:48

Prep Type	Batch Type	Batch Method	Run	Dil Factor	Initial Amount	Final Amount	Batch Number	Prepared or Analyzed	Analyst	Lab
Total/NA	Prep	5035			5.01 g	5 mL	33466	08/31/22 14:40	MR	EET MID
Total/NA	Analysis	8021B		1	5 mL	5 mL	33557	09/01/22 19:09	EL	EET MID
Total/NA	Analysis	Total BTEX		1			33637	09/02/22 11:24	AJ	EET MID

Lab Chronicle

Client: Tetra Tech, Inc.
Project/Site: Kaiser SWD

Job ID: 890-2791-1
SDG: Lea County NM

Client Sample ID: BH-192 (4.5)

Date Collected: 08/19/22 12:00
Date Received: 08/19/22 15:48

Lab Sample ID: 890-2791-4

Matrix: Solid

Prep Type	Batch Type	Batch Method	Run	Dil Factor	Initial Amount	Final Amount	Batch Number	Prepared or Analyzed	Analyst	Lab
Total/NA	Analysis	8015 NM		1			32998	08/25/22 16:03	SM	EET MID
Total/NA	Prep	8015NM Prep			10.02 g	10 mL	32793	08/23/22 15:10	DM	EET MID
Total/NA	Analysis	8015B NM		1			32806	08/25/22 03:02	SM	EET MID
Soluble	Leach	DI Leach			4.99 g	50 mL	32736	08/23/22 09:11	KS	EET MID
Soluble	Analysis	300.0		1			32797	08/24/22 15:57	SMC	EET MID

Client Sample ID: BH-193 (4.5')

Date Collected: 08/19/22 12:00
Date Received: 08/19/22 15:48

Lab Sample ID: 890-2791-5

Matrix: Solid

Prep Type	Batch Type	Batch Method	Run	Dil Factor	Initial Amount	Final Amount	Batch Number	Prepared or Analyzed	Analyst	Lab
Total/NA	Prep	5035			5.03 g	5 mL	33466	08/31/22 14:40	MR	EET MID
Total/NA	Analysis	8021B		25	5 mL	5 mL	33557	09/01/22 21:32	EL	EET MID
Total/NA	Analysis	Total BTEX		1			33637	09/02/22 11:24	AJ	EET MID
Total/NA	Analysis	8015 NM		1			32998	08/25/22 16:03	SM	EET MID
Total/NA	Prep	8015NM Prep			10.01 g	10 mL	32793	08/23/22 15:10	DM	EET MID
Total/NA	Analysis	8015B NM		5			32806	08/25/22 03:23	SM	EET MID
Soluble	Leach	DI Leach			5.03 g	50 mL	32736	08/23/22 09:11	KS	EET MID
Soluble	Analysis	300.0		5			32797	08/24/22 16:20	SMC	EET MID

Laboratory References:

EET MID = Eurofins Midland, 1211 W. Florida Ave, Midland, TX 79701, TEL (432)704-5440

Accreditation/Certification Summary

Client: Tetra Tech, Inc.
Project/Site: Kaiser SWD

Job ID: 890-2791-1
SDG: Lea County NM

Laboratory: Eurofins Midland

Unless otherwise noted, all analytes for this laboratory were covered under each accreditation/certification below.

Authority	Program	Identification Number	Expiration Date
Texas	NELAP	T104704400-22-24	06-30-23

The following analytes are included in this report, but the laboratory is not certified by the governing authority. This list may include analytes for which the agency does not offer certification.

Analysis Method	Prep Method	Matrix	Analyte
8015 NM		Solid	Total TPH
Total BTEX		Solid	Total BTEX

Method Summary

Client: Tetra Tech, Inc.
Project/Site: Kaiser SWD

Job ID: 890-2791-1
SDG: Lea County NM

Method	Method Description	Protocol	Laboratory
8021B	Volatile Organic Compounds (GC)	SW846	EET MID
Total BTEX	Total BTEX Calculation	TAL SOP	EET MID
8015 NM	Diesel Range Organics (DRO) (GC)	SW846	EET MID
8015B NM	Diesel Range Organics (DRO) (GC)	SW846	EET MID
300.0	Anions, Ion Chromatography	MCAWW	EET MID
5035	Closed System Purge and Trap	SW846	EET MID
8015NM Prep	Microextraction	SW846	EET MID
DI Leach	Deionized Water Leaching Procedure	ASTM	EET MID

Protocol References:

ASTM = ASTM International

MCAWW = "Methods For Chemical Analysis Of Water And Wastes", EPA-600/4-79-020, March 1983 And Subsequent Revisions.

SW846 = "Test Methods For Evaluating Solid Waste, Physical/Chemical Methods", Third Edition, November 1986 And Its Updates.

TAL SOP = TestAmerica Laboratories, Standard Operating Procedure

Laboratory References:

EET MID = Eurofins Midland, 1211 W. Florida Ave, Midland, TX 79701, TEL (432)704-5440

Sample Summary

Client: Tetra Tech, Inc.
Project/Site: Kaiser SWD

Job ID: 890-2791-1
SDG: Lea County NM

Lab Sample ID	Client Sample ID	Matrix	Collected	Received
890-2791-1	SW-72 (0-4.5')	Solid	08/19/22 12:00	08/19/22 15:48
890-2791-2	BH-190 (4.5')	Solid	08/19/22 12:00	08/19/22 15:48
890-2791-3	BH-191 (4.5')	Solid	08/19/22 12:00	08/19/22 15:48
890-2791-4	BH-192 (4.5)	Solid	08/19/22 12:00	08/19/22 15:48
890-2791-5	BH-193 (4.5')	Solid	08/19/22 12:00	08/19/22 15:48

890-2791 Chain of Custody

Analysis Request of Chain of Custody Record

Page 1 of 1

Tetra Tech, Inc.

901W Wall Street, Ste 100
Midland, Texas 79705
Tel (432) 682-4559
Fax (432) 682-3946

Client Name: Permian Water Solutions	Site Manager: Clair Gonzales
Project Name: Kaiser SWD	Clair.Gonzales@tetratech.com
Project Location: (county, state) Lea County, NM	Project #: 212C-MD-02230
Invoice to: Permian Water Solutions - Dusty McInturff	
Receiving Laboratory: Eurofins Xenco	Sampler Signature: Peyton Oliver
Comments:	

LAB # (LAB USE ONLY)	SAMPLE IDENTIFICATION	SAMPLING YEAR: 2020 DATE	TIME	MATRIX WATER	MATRIX SOIL	PRESERVATIVE METHOD HCL	HNO_3	ICE	None	# CONTAINERS	FILTERED (Y/N)
	SW-72 (0-4.5')	8/19/22			X				X		
	BH-190 (4.5')	8/19/22			X				X		
	BH-191 (4.5')	8/19/22			X				X		
	BH-192 (4.5')	8/19/22			X				X		
	BH-193 (4.5')	8/19/22			X				X		

ANALYSIS REQUEST (Circle or Specify Method No.)

BTEX 8021B	BTEX 8260B	TPH TX1005 (Ext to C35)	TPH 8015M (GRO - DRO - ORO - MRO)	PAH 8270C	Total Metals Ag As Ba Cd Cr Pb Se Hg	TCLP Metals Ag As Ba Cd Cr Pb Se Hg	TCLP Volatiles	TCLP Semi Volatiles	RCI	GC/MS Vol. 8260B / 624	GC/MS Semi. Vol. 8270C/625	PCB's 8082 / 608	NORM	PLM (Asbestos)	Chloride	Chloride Sulfate TDS	General Water Chemistry (see attached list)	Anion/Cation Balance				Hold
X	X	X	X												X	X						
X	X	X	X												X	X						
X	X	X	X												X	X						
X	X	X	X												X	X						
X	X	X	X												X	X						

Relinquished by:	Date:	Time:	Received by:	Date:	Time:
Peyton Oliver	8/19/22	1548			
Amanda Stef	8/19/22	1548			

LAB USE ONLY

Sample Temperature 26.8 26.6

REMARKS:

- [X] STANDARD
- [ ] RUSH: Same Day 24 hr 48 hr 72 hr
- [ ] Rush Charges Authorized
- [ ] Special Report Limits or TRRP Report

(Circle) HAND DELIVERED FEDEX UPS Tracking #: _____

ORIGINAL COPY

TNM-007

Login Sample Receipt Checklist

Client: Tetra Tech, Inc.

Job Number: 890-2791-1
SDG Number: Lea County NM

Login Number: 2791
List Number: 1
Creator: Stutzman, Amanda

List Source: Eurofins Carlsbad

Question	Answer	Comment
The cooler's custody seal, if present, is intact.	True	
Sample custody seals, if present, are intact.	True	
The cooler or samples do not appear to have been compromised or tampered with.	True	
Samples were received on ice.	True	
Cooler Temperature is acceptable.	True	
Cooler Temperature is recorded.	True	
COC is present.	True	
COC is filled out in ink and legible.	True	
COC is filled out with all pertinent information.	True	
Is the Field Sampler's name present on COC?	True	
There are no discrepancies between the containers received and the COC.	True	
Samples are received within Holding Time (excluding tests with immediate HTs)	True	
Sample containers have legible labels.	True	
Containers are not broken or leaking.	True	
Sample collection date/times are provided.	True	
Appropriate sample containers are used.	True	
Sample bottles are completely filled.	True	
Sample Preservation Verified.	N/A	
There is sufficient vol. for all requested analyses, incl. any requested MS/MSDs	True	
Containers requiring zero headspace have no headspace or bubble is <6mm (1/4").	N/A	

Login Sample Receipt Checklist

Client: Tetra Tech, Inc.

Job Number: 890-2791-1
SDG Number: Lea County NM

Login Number: 2791
List Number: 2
Creator: Rodriguez, Leticia

List Source: Eurofins Midland
List Creation: 08/23/22 10:32 AM

Question	Answer	Comment
The cooler's custody seal, if present, is intact.	N/A	
Sample custody seals, if present, are intact.	N/A	
The cooler or samples do not appear to have been compromised or tampered with.	True	
Samples were received on ice.	True	
Cooler Temperature is acceptable.	True	
Cooler Temperature is recorded.	True	
COC is present.	True	
COC is filled out in ink and legible.	True	
COC is filled out with all pertinent information.	True	
Is the Field Sampler's name present on COC?	True	
There are no discrepancies between the containers received and the COC.	True	
Samples are received within Holding Time (excluding tests with immediate HTs)	True	
Sample containers have legible labels.	True	
Containers are not broken or leaking.	True	
Sample collection date/times are provided.	True	
Appropriate sample containers are used.	True	
Sample bottles are completely filled.	True	
Sample Preservation Verified.	N/A	
There is sufficient vol. for all requested analyses, incl. any requested MS/MSDs	True	
Containers requiring zero headspace have no headspace or bubble is <6mm (1/4").	N/A	

eurofins | Environment Testing America

ANALYTICAL REPORT

Eurofins Carlsbad
1089 N Canal St.
Carlsbad, NM 88220
Tel: (575)988-3199

Laboratory Job ID: 890-3009-1
Laboratory Sample Delivery Group: Lea County NM
Client Project/Site: Kaiser SWD

For:
Tetra Tech, Inc.
901 W Wall
Ste 100
Midland, Texas 79701

Attn: Clair Gonzales

JKramer

Authorized for release by:
10/1/2022 7:08:10 PM

Jessica Kramer, Project Manager
(432)704-5440
Jessica.Kramer@et.eurofinsus.com

This report has been electronically signed and authorized by the signatory. Electronic signature is intended to be the legally binding equivalent of a traditionally handwritten signature.

Results relate only to the items tested and the sample(s) as received by the laboratory.

Table of Contents

Definitions/Glossary

Client: Tetra Tech, Inc. Job ID: 890-3009-1
Project/Site: Kaiser SWD SDG: Lea County NM

Qualifiers

GC VOA

Qualifier	Qualifier Description
S1+	Surrogate recovery exceeds control limits, high biased.
U	Indicates the analyte was analyzed for but not detected.

GC Semi VOA

Qualifier	Qualifier Description
*1	LCS/LCSD RPD exceeds control limits.
U	Indicates the analyte was analyzed for but not detected.

HPLC/IC

Qualifier	Qualifier Description
U	Indicates the analyte was analyzed for but not detected.

Glossary

Abbreviation	These commonly used abbreviations may or may not be present in this report.
¤	Listed under the "D" column to designate that the result is reported on a dry weight basis
%R	Percent Recovery
CFL	Contains Free Liquid
CFU	Colony Forming Unit
CNF	Contains No Free Liquid
DER	Duplicate Error Ratio (normalized absolute difference)
Dil Fac	Dilution Factor
DL	Detection Limit (DoD/DOE)
DL, RA, RE, IN	Indicates a Dilution, Re-analysis, Re-extraction, or additional Initial metals/anion analysis of the sample
DLC	Decision Level Concentration (Radiochemistry)
EDL	Estimated Detection Limit (Dioxin)
LOD	Limit of Detection (DoD/DOE)
LOQ	Limit of Quantitation (DoD/DOE)
MCL	EPA recommended "Maximum Contaminant Level"
MDA	Minimum Detectable Activity (Radiochemistry)
MDC	Minimum Detectable Concentration (Radiochemistry)
MDL	Method Detection Limit
ML	Minimum Level (Dioxin)
MPN	Most Probable Number
MQL	Method Quantitation Limit
NC	Not Calculated
ND	Not Detected at the reporting limit (or MDL or EDL if shown)
NEG	Negative / Absent
POS	Positive / Present
PQL	Practical Quantitation Limit
PRES	Presumptive
QC	Quality Control
RER	Relative Error Ratio (Radiochemistry)
RL	Reporting Limit or Requested Limit (Radiochemistry)
RPD	Relative Percent Difference, a measure of the relative difference between two points
TEF	Toxicity Equivalent Factor (Dioxin)
TEQ	Toxicity Equivalent Quotient (Dioxin)
TNTC	Too Numerous To Count

Case Narrative

Client: Tetra Tech, Inc.
Project/Site: Kaiser SWD

Job ID: 890-3009-1
SDG: Lea County NM

Job ID: 890-3009-1

Laboratory: Eurofins Carlsbad

Narrative

Job Narrative
890-3009-1

Receipt
The samples were received on 9/20/2022 10:22 AM. Unless otherwise noted below, the samples arrived in good condition, and, where required, properly preserved and on ice. The temperature of the cooler at receipt time was 3.0°C

GC VOA
Method 8021B: Surrogate recovery for the following samples were outside control limits: (LCSD 880-35620/2-A) and (880-19424-A-41-E MS). Evidence of matrix interferences is not obvious.

No additional analytical or quality issues were noted, other than those described above or in the Definitions/ Glossary page.

GC Semi VOA
Method 8015MOD_NM: The RPD of the laboratory control sample (LCS) and laboratory control sample duplicate (LCSD) for preparation batch 880-35018 and analytical batch 880-35120 recovered outside control limits for the following analytes: Gasoline Range Organics (GRO)-C6-C10.

No additional analytical or quality issues were noted, other than those described above or in the Definitions/ Glossary page.

HPLC/IC
No additional analytical or quality issues were noted, other than those described above or in the Definitions/ Glossary page.

Client Sample Results

Client: Tetra Tech, Inc.
Project/Site: Kaiser SWD

Job ID: 890-3009-1
SDG: Lea County NM

Client Sample ID: BH-185 (13')

Lab Sample ID: 890-3009-1
Matrix: Solid
Date Collected: 09/19/22 00:00
Date Received: 09/20/22 10:22
Sample Depth: 13

Method: 8021B - Volatile Organic Compounds (GC)

Analyte	Result	Qualifier	RL	MDL	Unit	D	Prepared	Analyzed	Dil Fac
Benzene	<0.00200	U	0.00200		mg/Kg		09/28/22 14:52	10/01/22 13:44	1
Toluene	<0.00200	U	0.00200		mg/Kg		09/28/22 14:52	10/01/22 13:44	1
Ethylbenzene	<0.00200	U	0.00200		mg/Kg		09/28/22 14:52	10/01/22 13:44	1
m-Xylene & p-Xylene	<0.00401	U	0.00401		mg/Kg		09/28/22 14:52	10/01/22 13:44	1
o-Xylene	<0.00200	U	0.00200		mg/Kg		09/28/22 14:52	10/01/22 13:44	1
Xylenes, Total	<0.00401	U	0.00401		mg/Kg		09/28/22 14:52	10/01/22 13:44	1

Surrogate	*%Recovery*	*Qualifier*	*Limits*	*Prepared*	*Analyzed*	*Dil Fac*
4-Bromofluorobenzene (Surr)	*125*		*70 - 130*	*09/28/22 14:52*	*10/01/22 13:44*	*1*
1,4-Difluorobenzene (Surr)	*91*		*70 - 130*	*09/28/22 14:52*	*10/01/22 13:44*	*1*

Method: Total BTEX - Total BTEX Calculation

Analyte	Result	Qualifier	RL	MDL	Unit	D	Prepared	Analyzed	Dil Fac
Total BTEX	<0.00401	U	0.00401		mg/Kg			10/01/22 19:44	1

Method: 8015 NM - Diesel Range Organics (DRO) (GC)

Analyte	Result	Qualifier	RL	MDL	Unit	D	Prepared	Analyzed	Dil Fac
Total TPH	<50.0	U	50.0		mg/Kg			09/23/22 16:01	1

Method: 8015B NM - Diesel Range Organics (DRO) (GC)

Analyte	Result	Qualifier	RL	MDL	Unit	D	Prepared	Analyzed	Dil Fac
Gasoline Range Organics (GRO)-C6-C10	<50.0	U *1	50.0		mg/Kg		09/21/22 08:32	09/23/22 04:27	1
Diesel Range Organics (Over C10-C28)	<50.0	U	50.0		mg/Kg		09/21/22 08:32	09/23/22 04:27	1
Oil Range Organics (Over C28-C36)	<50.0	U	50.0		mg/Kg		09/21/22 08:32	09/23/22 04:27	1

Surrogate	*%Recovery*	*Qualifier*	*Limits*	*Prepared*	*Analyzed*	*Dil Fac*
1-Chlorooctane	*121*		*70 - 130*	*09/21/22 08:32*	*09/23/22 04:27*	*1*
o-Terphenyl	*111*		*70 - 130*	*09/21/22 08:32*	*09/23/22 04:27*	*1*

Method: 300.0 - Anions, Ion Chromatography - Soluble

Analyte	Result	Qualifier	RL	MDL	Unit	D	Prepared	Analyzed	Dil Fac
Chloride	**591**		24.9		mg/Kg			09/23/22 22:44	5

Client Sample ID: BH-186 (13')

Lab Sample ID: 890-3009-2
Matrix: Solid
Date Collected: 09/19/22 00:00
Date Received: 09/20/22 10:22
Sample Depth: 13

Method: 8021B - Volatile Organic Compounds (GC)

Analyte	Result	Qualifier	RL	MDL	Unit	D	Prepared	Analyzed	Dil Fac
Benzene	<0.00200	U	0.00200		mg/Kg		09/28/22 14:52	10/01/22 14:04	1
Toluene	<0.00200	U	0.00200		mg/Kg		09/28/22 14:52	10/01/22 14:04	1
Ethylbenzene	<0.00200	U	0.00200		mg/Kg		09/28/22 14:52	10/01/22 14:04	1
m-Xylene & p-Xylene	<0.00400	U	0.00400		mg/Kg		09/28/22 14:52	10/01/22 14:04	1
o-Xylene	<0.00200	U	0.00200		mg/Kg		09/28/22 14:52	10/01/22 14:04	1
Xylenes, Total	<0.00400	U	0.00400		mg/Kg		09/28/22 14:52	10/01/22 14:04	1

Surrogate	*%Recovery*	*Qualifier*	*Limits*	*Prepared*	*Analyzed*	*Dil Fac*
4-Bromofluorobenzene (Surr)	*117*		*70 - 130*	*09/28/22 14:52*	*10/01/22 14:04*	*1*

Client Sample Results

Client: Tetra Tech, Inc.
Project/Site: Kaiser SWD

Job ID: 890-3009-1
SDG: Lea County NM

Client Sample ID: BH-186 (13')

Date Collected: 09/19/22 00:00
Date Received: 09/20/22 10:22
Sample Depth: 13

Lab Sample ID: 890-3009-2

Matrix: Solid

Method: 8021B - Volatile Organic Compounds (GC) (Continued)

Surrogate	*%Recovery*	*Qualifier*	*Limits*	*Prepared*	*Analyzed*	*Dil Fac*
1,4-Difluorobenzene (Surr)	*90*		*70 - 130*	*09/28/22 14:52*	*10/01/22 14:04*	*1*

Method: Total BTEX - Total BTEX Calculation

Analyte	Result	Qualifier	RL	MDL	Unit	D	Prepared	Analyzed	Dil Fac
Total BTEX	<0.00400	U	0.00400		mg/Kg			10/01/22 19:44	1

Method: 8015 NM - Diesel Range Organics (DRO) (GC)

Analyte	Result	Qualifier	RL	MDL	Unit	D	Prepared	Analyzed	Dil Fac
Total TPH	**84.3**		49.9		mg/Kg			09/23/22 16:01	1

Method: 8015B NM - Diesel Range Organics (DRO) (GC)

Analyte	Result	Qualifier	RL	MDL	Unit	D	Prepared	Analyzed	Dil Fac
Gasoline Range Organics (GRO)-C6-C10	<49.9	U *1	49.9		mg/Kg		09/21/22 08:32	09/23/22 04:06	1
Diesel Range Organics (Over C10-C28)	**84.3**		49.9		mg/Kg		09/21/22 08:32	09/23/22 04:06	1
OII Range Organics (Over C28-C36)	<49.9	U	49.9		mg/Kg		09/21/22 08:32	09/23/22 04:06	1

Surrogate	*%Recovery*	*Qualifier*	*Limits*	*Prepared*	*Analyzed*	*Dil Fac*
1-Chlorooctane	*104*		*70 - 130*	*09/21/22 08:32*	*09/23/22 04:06*	*1*
o-Terphenyl	*94*		*70 - 130*	*09/21/22 08:32*	*09/23/22 04:06*	*1*

Method: 300.0 - Anions, Ion Chromatography - Soluble

Analyte	Result	Qualifier	RL	MDL	Unit	D	Prepared	Analyzed	Dil Fac
Chloride	**320**		25.1		mg/Kg			09/23/22 22:58	5

Surrogate Summary

Client: Tetra Tech, Inc.
Project/Site: Kaiser SWD

Job ID: 890-3009-1
SDG: Lea County NM

Method: 8021B - Volatile Organic Compounds (GC)

Matrix: Solid **Prep Type: Total/NA**

		Percent Surrogate Recovery (Acceptance Limits)	
		BFB1	DFBZ1
Lab Sample ID	Client Sample ID	(70-130)	(70-130)
880-19424-A-41-E MS	Matrix Spike	131 S1+	108
880-19424-A-41-F MSD	Matrix Spike Duplicate	136 S1+	109
890-3009-1	BH-185 (13')	125	91
890-3009-2	BH-186 (13')	117	90
LCS 880-35620/1-A	Lab Control Sample	127	104
LCSD 880-35620/2-A	Lab Control Sample Dup	140 S1+	106
MB 880-35620/5-A	Method Blank	107	86
MB 880-35630/5-A	Method Blank	101	89

Surrogate Legend

BFB = 4-Bromofluorobenzene (Surr)
DFBZ = 1,4-Difluorobenzene (Surr)

Method: 8015B NM - Diesel Range Organics (DRO) (GC)

Matrix: Solid **Prep Type: Total/NA**

		Percent Surrogate Recovery (Acceptance Limits)	
		1CO1	OTPH1
Lab Sample ID	Client Sample ID	(70-130)	(70-130)
880-19424-A-53-C MS	Matrix Spike	85	76
880-19424-A-53-D MSD	Matrix Spike Duplicate	82	74
890-3009-1	BH-185 (13')	121	111
890-3009-2	BH-186 (13')	104	94
LCS 880-35018/2-A	Lab Control Sample	113	105
LCSD 880-35018/3-A	Lab Control Sample Dup	98	86
MB 880-35018/1-A	Method Blank	105	103

Surrogate Legend

1CO = 1-Chlorooctane
OTPH = o-Terphenyl

QC Sample Results

Client: Tetra Tech, Inc.
Project/Site: Kaiser SWD

Job ID: 890-3009-1
SDG: Lea County NM

Method: 8021B - Volatile Organic Compounds (GC)

Lab Sample ID: MB 880-35620/5-A
Matrix: Solid
Analysis Batch: 35744

Client Sample ID: Method Blank
Prep Type: Total/NA
Prep Batch: 35620

Analyte	MB Result	MB Qualifier	RL	MDL	Unit	D	Prepared	Analyzed	Dil Fac
Benzene	<0.00200	U	0.00200		mg/Kg		09/28/22 14:52	10/01/22 07:33	1
Toluene	<0.00200	U	0.00200		mg/Kg		09/28/22 14:52	10/01/22 07:33	1
Ethylbenzene	<0.00200	U	0.00200		mg/Kg		09/28/22 14:52	10/01/22 07:33	1
m-Xylene & p-Xylene	<0.00400	U	0.00400		mg/Kg		09/28/22 14:52	10/01/22 07:33	1
o-Xylene	<0.00200	U	0.00200		mg/Kg		09/28/22 14:52	10/01/22 07:33	1
Xylenes, Total	<0.00400	U	0.00400		mg/Kg		09/28/22 14:52	10/01/22 07:33	1

Surrogate	*MB %Recovery*	*MB Qualifier*	*Limits*	*Prepared*	*Analyzed*	*Dil Fac*
4-Bromofluorobenzene (Surr)	*107*		*70 - 130*	*09/28/22 14:52*	*10/01/22 07:33*	*1*
1,4-Difluorobenzene (Surr)	*86*		*70 - 130*	*09/28/22 14:52*	*10/01/22 07:33*	*1*

Lab Sample ID: LCS 880-35620/1-A
Matrix: Solid
Analysis Batch: 35744

Client Sample ID: Lab Control Sample
Prep Type: Total/NA
Prep Batch: 35620

Analyte	Spike Added	LCS Result	LCS Qualifier	Unit	D	%Rec	%Rec Limits
Benzene	0.100	0.09300		mg/Kg		93	70 - 130
Toluene	0.100	0.08450		mg/Kg		85	70 - 130
Ethylbenzene	0.100	0.09159		mg/Kg		92	70 - 130
m-Xylene & p-Xylene	0.200	0.1871		mg/Kg		94	70 - 130
o-Xylene	0.100	0.1192		mg/Kg		119	70 - 130

Surrogate	*LCS %Recovery*	*LCS Qualifier*	*Limits*
4-Bromofluorobenzene (Surr)	*127*		*70 - 130*
1,4-Difluorobenzene (Surr)	*104*		*70 - 130*

Lab Sample ID: LCSD 880-35620/2-A
Matrix: Solid
Analysis Batch: 35744

Client Sample ID: Lab Control Sample Dup
Prep Type: Total/NA
Prep Batch: 35620

Analyte	Spike Added	LCSD Result	LCSD Qualifier	Unit	D	%Rec	%Rec Limits	RPD	RPD Limit
Benzene	0.100	0.08642		mg/Kg		86	70 - 130	7	35
Toluene	0.100	0.08244		mg/Kg		82	70 - 130	2	35
Ethylbenzene	0.100	0.09331		mg/Kg		93	70 - 130	2	35
m-Xylene & p-Xylene	0.200	0.1962		mg/Kg		98	70 - 130	5	35
o-Xylene	0.100	0.1206		mg/Kg		121	70 - 130	1	35

Surrogate	*LCSD %Recovery*	*LCSD Qualifier*	*Limits*
4-Bromofluorobenzene (Surr)	*140*	*S1+*	*70 - 130*
1,4-Difluorobenzene (Surr)	*106*		*70 - 130*

Lab Sample ID: 880-19424-A-41-E MS
Matrix: Solid
Analysis Batch: 35744

Client Sample ID: Matrix Spike
Prep Type: Total/NA
Prep Batch: 35620

Analyte	Sample Result	Sample Qualifier	Spike Added	MS Result	MS Qualifier	Unit	D	%Rec	%Rec Limits
Benzene	<0.00201	U	0.101	0.09638		mg/Kg		96	70 - 130
Toluene	<0.00201	U	0.101	0.08691		mg/Kg		86	70 - 130

QC Sample Results

Client: Tetra Tech, Inc.
Project/Site: Kaiser SWD

Job ID: 890-3009-1
SDG: Lea County NM

Method: 8021B - Volatile Organic Compounds (GC) (Continued)

Lab Sample ID: 880-19424-A-41-E MS
Matrix: Solid
Analysis Batch: 35744

Client Sample ID: Matrix Spike
Prep Type: Total/NA
Prep Batch: 35620

Analyte	Sample Result	Sample Qualifier	Spike Added	MS Result	MS Qualifier	Unit	D	%Rec	%Rec Limits
Ethylbenzene	<0.00201	U	0.101	0.09656		mg/Kg		96	70 - 130
m-Xylene & p-Xylene	<0.00402	U	0.202	0.1955		mg/Kg		97	70 - 130
o-Xylene	<0.00201	U	0.101	0.1131		mg/Kg		112	70 - 130

Surrogate	*MS %Recovery*	*MS Qualifier*	*Limits*
4-Bromofluorobenzene (Surr)	*131*	*S1+*	*70 - 130*
1,4-Difluorobenzene (Surr)	*108*		*70 - 130*

Lab Sample ID: 880-19424-A-41-F MSD
Matrix: Solid
Analysis Batch: 35744

Client Sample ID: Matrix Spike Duplicate
Prep Type: Total/NA
Prep Batch: 35620

Analyte	Sample Result	Sample Qualifier	Spike Added	MSD Result	MSD Qualifier	Unit	D	%Rec	%Rec Limits	RPD	RPD Limit
Benzene	<0.00201	U	0.0994	0.1013		mg/Kg		102	70 - 130	5	35
Toluene	<0.00201	U	0.0994	0.09069		mg/Kg		91	70 - 130	4	35
Ethylbenzene	<0.00201	U	0.0994	0.1024		mg/Kg		103	70 - 130	6	35
m-Xylene & p-Xylene	<0.00402	U	0.199	0.2076		mg/Kg		104	70 - 130	6	35
o-Xylene	<0.00201	U	0.0994	0.1207		mg/Kg		121	70 - 130	6	35

Surrogate	*MSD %Recovery*	*MSD Qualifier*	*Limits*
4-Bromofluorobenzene (Surr)	*136*	*S1+*	*70 - 130*
1,4-Difluorobenzene (Surr)	*109*		*70 - 130*

Lab Sample ID: MB 880-35630/5-A
Matrix: Solid
Analysis Batch: 35744

Client Sample ID: Method Blank
Prep Type: Total/NA
Prep Batch: 35630

Analyte	MB Result	MB Qualifier	RL	MDL	Unit	D	Prepared	Analyzed	Dil Fac
Benzene	<0.00200	U	0.00200		mg/Kg		09/28/22 16:29	09/30/22 20:58	1
Toluene	<0.00200	U	0.00200		mg/Kg		09/28/22 16:29	09/30/22 20:58	1
Ethylbenzene	<0.00200	U	0.00200		mg/Kg		09/28/22 16:29	09/30/22 20:58	1
m-Xylene & p-Xylene	<0.00400	U	0.00400		mg/Kg		09/28/22 16:29	09/30/22 20:58	1
o-Xylene	<0.00200	U	0.00200		mg/Kg		09/28/22 16:29	09/30/22 20:58	1
Xylenes, Total	<0.00400	U	0.00400		mg/Kg		09/28/22 16:29	09/30/22 20:58	1

Surrogate	*MB %Recovery*	*MB Qualifier*	*Limits*	*Prepared*	*Analyzed*	*Dil Fac*
4-Bromofluorobenzene (Surr)	*101*		*70 - 130*	*09/28/22 16:29*	*09/30/22 20:58*	*1*
1,4-Difluorobenzene (Surr)	*89*		*70 - 130*	*09/28/22 16:29*	*09/30/22 20:58*	*1*

Method: 8015B NM - Diesel Range Organics (DRO) (GC)

Lab Sample ID: MB 880-35018/1-A
Matrix: Solid
Analysis Batch: 35120

Client Sample ID: Method Blank
Prep Type: Total/NA
Prep Batch: 35018

Analyte	MB Result	MB Qualifier	RL	MDL	Unit	D	Prepared	Analyzed	Dil Fac
Gasoline Range Organics (GRO)-C6-C10	<50.0	U	50.0		mg/Kg		09/21/22 08:32	09/22/22 19:31	1

QC Sample Results

Client: Tetra Tech, Inc.
Project/Site: Kaiser SWD

Job ID: 890-3009-1
SDG: Lea County NM

Method: 8015B NM - Diesel Range Organics (DRO) (GC) (Continued)

Lab Sample ID: MB 880-35018/1-A
Matrix: Solid
Analysis Batch: 35120

Client Sample ID: Method Blank
Prep Type: Total/NA
Prep Batch: 35018

Analyte	MB Result	MB Qualifier	RL	MDL	Unit	D	Prepared	Analyzed	Dil Fac
Diesel Range Organics (Over C10-C28)	<50.0	U	50.0		mg/Kg		09/21/22 08:32	09/22/22 19:31	1
OII Range Organics (Over C28-C36)	<50.0	U	50.0		mg/Kg		09/21/22 08:32	09/22/22 19:31	1

Surrogate	*MB %Recovery*	*MB Qualifier*	*Limits*	*Prepared*	*Analyzed*	*Dil Fac*
1-Chlorooctane	*105*		*70 - 130*	*09/21/22 08:32*	*09/22/22 19:31*	*1*
o-Terphenyl	*103*		*70 - 130*	*09/21/22 08:32*	*09/22/22 19:31*	*1*

Lab Sample ID: LCS 880-35018/2-A
Matrix: Solid
Analysis Batch: 35120

Client Sample ID: Lab Control Sample
Prep Type: Total/NA
Prep Batch: 35018

Analyte	Spike Added	LCS Result	LCS Qualifier	Unit	D	%Rec	%Rec Limits
Gasoline Range Organics (GRO)-C6-C10	1000	1066		mg/Kg		107	70 - 130
Diesel Range Organics (Over C10-C28)	1000	1068		mg/Kg		107	70 - 130

Surrogate	*LCS %Recovery*	*LCS Qualifier*	*Limits*
1-Chlorooctane	*113*		*70 - 130*
o-Terphenyl	*105*		*70 - 130*

Lab Sample ID: LCSD 880-35018/3-A
Matrix: Solid
Analysis Batch: 35120

Client Sample ID: Lab Control Sample Dup
Prep Type: Total/NA
Prep Batch: 35018

Analyte	Spike Added	LCSD Result	LCSD Qualifier	Unit	D	%Rec	%Rec Limits	RPD	RPD Limit
Gasoline Range Organics (GRO)-C6-C10	1000	821.3	*1	mg/Kg		82	70 - 130	26	20
Diesel Range Organics (Over C10-C28)	1000	889.0		mg/Kg		89	70 - 130	18	20

Surrogate	*LCSD %Recovery*	*LCSD Qualifier*	*Limits*
1-Chlorooctane	*98*		*70 - 130*
o-Terphenyl	*86*		*70 - 130*

Lab Sample ID: 880-19424-A-53-C MS
Matrix: Solid
Analysis Batch: 35120

Client Sample ID: Matrix Spike
Prep Type: Total/NA
Prep Batch: 35018

Analyte	Sample Result	Sample Qualifier	Spike Added	MS Result	MS Qualifier	Unit	D	%Rec	%Rec Limits
Gasoline Range Organics (GRO)-C6-C10	<49.9	U *1	996	826.0		mg/Kg		83	70 - 130
Diesel Range Organics (Over C10-C28)	<49.9	U	996	868.7		mg/Kg		87	70 - 130

Surrogate	*MS %Recovery*	*MS Qualifier*	*Limits*
1-Chlorooctane	*85*		*70 - 130*
o-Terphenyl	*76*		*70 - 130*

QC Sample Results

Client: Tetra Tech, Inc.
Project/Site: Kaiser SWD

Job ID: 890-3009-1
SDG: Lea County NM

Method: 8015B NM - Diesel Range Organics (DRO) (GC) (Continued)

Lab Sample ID: 880-19424-A-53-D MSD — **Client Sample ID: Matrix Spike Duplicate**
Matrix: Solid — **Prep Type: Total/NA**
Analysis Batch: 35120 — **Prep Batch: 35018**

Analyte	Sample Result	Sample Qualifier	Spike Added	MSD Result	MSD Qualifier	Unit	D	%Rec	%Rec Limits	RPD	RPD Limit
Gasoline Range Organics (GRO)-C6-C10	<49.9	U *1	999	786.3		mg/Kg		79	70 - 130	5	20
Diesel Range Organics (Over C10-C28)	<49.9	U	999	872.5		mg/Kg		87	70 - 130	0	20

Surrogate	*MSD %Recovery*	*MSD Qualifier*	*Limits*
1-Chlorooctane	*82*		*70 - 130*
o-Terphenyl	*74*		*70 - 130*

Method: 300.0 - Anions, Ion Chromatography

Lab Sample ID: MB 880-35023/1-A — **Client Sample ID: Method Blank**
Matrix: Solid — **Prep Type: Soluble**
Analysis Batch: 35314

Analyte	MB Result	MB Qualifier	RL	MDL	Unit	D	Prepared	Analyzed	Dil Fac
Chloride	<5.00	U	5.00		mg/Kg			09/23/22 22:29	1

Lab Sample ID: LCS 880-35023/2-A — **Client Sample ID: Lab Control Sample**
Matrix: Solid — **Prep Type: Soluble**
Analysis Batch: 35314

Analyte	Spike Added	LCS Result	LCS Qualifier	Unit	D	%Rec	%Rec Limits
Chloride	250	246.3		mg/Kg		99	90 - 110

Lab Sample ID: LCSD 880-35023/3-A — **Client Sample ID: Lab Control Sample Dup**
Matrix: Solid — **Prep Type: Soluble**
Analysis Batch: 35314

Analyte	Spike Added	LCSD Result	LCSD Qualifier	Unit	D	%Rec	%Rec Limits	RPD	RPD Limit
Chloride	250	247.2		mg/Kg		99	90 - 110	0	20

Lab Sample ID: 890-3009-1 MS — **Client Sample ID: BH-185 (13')**
Matrix: Solid — **Prep Type: Soluble**
Analysis Batch: 35314

Analyte	Sample Result	Sample Qualifier	Spike Added	MS Result	MS Qualifier	Unit	D	%Rec	%Rec Limits
Chloride	591		1240	1868		mg/Kg		103	90 - 110

Lab Sample ID: 890-3009-1 MSD — **Client Sample ID: BH-185 (13')**
Matrix: Solid — **Prep Type: Soluble**
Analysis Batch: 35314

Analyte	Sample Result	Sample Qualifier	Spike Added	MSD Result	MSD Qualifier	Unit	D	%Rec	%Rec Limits	RPD	RPD Limit
Chloride	591		1240	1873		mg/Kg		103	90 - 110	0	20

QC Association Summary

Client: Tetra Tech, Inc.
Project/Site: Kaiser SWD

Job ID: 890-3009-1
SDG: Lea County NM

GC VOA

Prep Batch: 35620

Lab Sample ID	Client Sample ID	Prep Type	Matrix	Method	Prep Batch
890-3009-1	BH-185 (13')	Total/NA	Solid	5035	
890-3009-2	BH-186 (13')	Total/NA	Solid	5035	
MB 880-35620/5-A	Method Blank	Total/NA	Solid	5035	
LCS 880-35620/1-A	Lab Control Sample	Total/NA	Solid	5035	
LCSD 880-35620/2-A	Lab Control Sample Dup	Total/NA	Solid	5035	
880-19424-A-41-E MS	Matrix Spike	Total/NA	Solid	5035	
880-19424-A-41-F MSD	Matrix Spike Duplicate	Total/NA	Solid	5035	

Prep Batch: 35630

Lab Sample ID	Client Sample ID	Prep Type	Matrix	Method	Prep Batch
MB 880-35630/5-A	Method Blank	Total/NA	Solid	5035	

Analysis Batch: 35744

Lab Sample ID	Client Sample ID	Prep Type	Matrix	Method	Prep Batch
890-3009-1	BH-185 (13')	Total/NA	Solid	8021B	35620
890-3009-2	BH-186 (13')	Total/NA	Solid	8021B	35620
MB 880-35620/5-A	Method Blank	Total/NA	Solid	8021B	35620
MB 880-35630/5-A	Method Blank	Total/NA	Solid	8021B	35630
LCS 880-35620/1-A	Lab Control Sample	Total/NA	Solid	8021B	35620
LCSD 880-35620/2-A	Lab Control Sample Dup	Total/NA	Solid	8021B	35620
880-19424-A-41-E MS	Matrix Spike	Total/NA	Solid	8021B	35620
880-19424-A-41-F MSD	Matrix Spike Duplicate	Total/NA	Solid	8021B	35620

Analysis Batch: 35877

Lab Sample ID	Client Sample ID	Prep Type	Matrix	Method	Prep Batch
890-3009-1	BH-185 (13')	Total/NA	Solid	Total BTEX	
890-3009-2	BH-186 (13')	Total/NA	Solid	Total BTEX	

GC Semi VOA

Prep Batch: 35018

Lab Sample ID	Client Sample ID	Prep Type	Matrix	Method	Prep Batch
890-3009-1	BH-185 (13')	Total/NA	Solid	8015NM Prep	
890-3009-2	BH-186 (13')	Total/NA	Solid	8015NM Prep	
MB 880-35018/1-A	Method Blank	Total/NA	Solid	8015NM Prep	
LCS 880-35018/2-A	Lab Control Sample	Total/NA	Solid	8015NM Prep	
LCSD 880-35018/3-A	Lab Control Sample Dup	Total/NA	Solid	8015NM Prep	
880-19424-A-53-C MS	Matrix Spike	Total/NA	Solid	8015NM Prep	
880-19424-A-53-D MSD	Matrix Spike Duplicate	Total/NA	Solid	8015NM Prep	

Analysis Batch: 35120

Lab Sample ID	Client Sample ID	Prep Type	Matrix	Method	Prep Batch
890-3009-1	BH-185 (13')	Total/NA	Solid	8015B NM	35018
890-3009-2	BH-186 (13')	Total/NA	Solid	8015B NM	35018
MB 880-35018/1-A	Method Blank	Total/NA	Solid	8015B NM	35018
LCS 880-35018/2-A	Lab Control Sample	Total/NA	Solid	8015B NM	35018
LCSD 880-35018/3-A	Lab Control Sample Dup	Total/NA	Solid	8015B NM	35018
880-19424-A-53-C MS	Matrix Spike	Total/NA	Solid	8015B NM	35018
880-19424-A-53-D MSD	Matrix Spike Duplicate	Total/NA	Solid	8015B NM	35018

QC Association Summary

Client: Tetra Tech, Inc.
Project/Site: Kaiser SWD

Job ID: 890-3009-1
SDG: Lea County NM

GC Semi VOA

Analysis Batch: 35298

Lab Sample ID	Client Sample ID	Prep Type	Matrix	Method	Prep Batch
890-3009-1	BH-185 (13')	Total/NA	Solid	8015 NM	
890-3009-2	BH-186 (13')	Total/NA	Solid	8015 NM	

HPLC/IC

Leach Batch: 35023

Lab Sample ID	Client Sample ID	Prep Type	Matrix	Method	Prep Batch
890-3009-1	BH-185 (13')	Soluble	Solid	DI Leach	
890-3009-2	BH-186 (13')	Soluble	Solid	DI Leach	
MB 880-35023/1-A	Method Blank	Soluble	Solid	DI Leach	
LCS 880-35023/2-A	Lab Control Sample	Soluble	Solid	DI Leach	
LCSD 880-35023/3-A	Lab Control Sample Dup	Soluble	Solid	DI Leach	
890-3009-1 MS	BH-185 (13')	Soluble	Solid	DI Leach	
890-3009-1 MSD	BH-185 (13')	Soluble	Solid	DI Leach	

Analysis Batch: 35314

Lab Sample ID	Client Sample ID	Prep Type	Matrix	Method	Prep Batch
890-3009-1	BH-185 (13')	Soluble	Solid	300.0	35023
890-3009-2	BH-186 (13')	Soluble	Solid	300.0	35023
MB 880-35023/1-A	Method Blank	Soluble	Solid	300.0	35023
LCS 880-35023/2-A	Lab Control Sample	Soluble	Solid	300.0	35023
LCSD 880-35023/3-A	Lab Control Sample Dup	Soluble	Solid	300.0	35023
890-3009-1 MS	BH-185 (13')	Soluble	Solid	300.0	35023
890-3009-1 MSD	BH-185 (13')	Soluble	Solid	300.0	35023

Lab Chronicle

Client: Tetra Tech, Inc.
Project/Site: Kaiser SWD

Job ID: 890-3009-1
SDG: Lea County NM

Client Sample ID: BH-185 (13')

Date Collected: 09/19/22 00:00
Date Received: 09/20/22 10:22

Lab Sample ID: 890-3009-1

Matrix: Solid

Prep Type	Batch Type	Batch Method	Run	Dil Factor	Initial Amount	Final Amount	Batch Number	Prepared or Analyzed	Analyst	Lab
Total/NA	Prep	5035			4.99 g	5 mL	35620	09/28/22 14:52	EL	EET MID
Total/NA	Analysis	8021B		1	5 mL	5 mL	35744	10/01/22 13:44	MNR	EET MID
Total/NA	Analysis	Total BTEX		1			35877	10/01/22 19:44	AJ	EET MID
Total/NA	Analysis	8015 NM		1			35298	09/23/22 16:01	SM	EET MID
Total/NA	Prep	8015NM Prep			10.00 g	10 mL	35018	09/21/22 08:32	DM	EET MID
Total/NA	Analysis	8015B NM		1	1 uL	1 uL	35120	09/23/22 04:27	SM	EET MID
Soluble	Leach	DI Leach			5.03 g	50 mL	35023	09/21/22 10:05	SMC	EET MID
Soluble	Analysis	300.0		5			35314	09/23/22 22:44	CH	EET MID

Client Sample ID: BH-186 (13')

Date Collected: 09/19/22 00:00
Date Received: 09/20/22 10:22

Lab Sample ID: 890-3009-2

Matrix: Solid

Prep Type	Batch Type	Batch Method	Run	Dil Factor	Initial Amount	Final Amount	Batch Number	Prepared or Analyzed	Analyst	Lab
Total/NA	Prep	5035			5.00 g	5 mL	35620	09/28/22 14:52	EL	EET MID
Total/NA	Analysis	8021B		1	5 mL	5 mL	35744	10/01/22 14:04	MNR	EET MID
Total/NA	Analysis	Total BTEX		1			35877	10/01/22 19:44	AJ	EET MID
Total/NA	Analysis	8015 NM		1			35298	09/23/22 16:01	SM	EET MID
Total/NA	Prep	8015NM Prep			10.03 g	10 mL	35018	09/21/22 08:32	DM	EET MID
Total/NA	Analysis	8015B NM		1	1 uL	1 uL	35120	09/23/22 04:06	SM	EET MID
Soluble	Leach	DI Leach			4.98 g	50 mL	35023	09/21/22 10:05	SMC	EET MID
Soluble	Analysis	300.0		5			35314	09/23/22 22:58	CH	EET MID

Laboratory References:

EET MID = Eurofins Midland, 1211 W. Florida Ave, Midland, TX 79701, TEL (432)704-5440

Accreditation/Certification Summary

Client: Tetra Tech, Inc.
Project/Site: Kaiser SWD

Job ID: 890-3009-1
SDG: Lea County NM

Laboratory: Eurofins Midland

Unless otherwise noted, all analytes for this laboratory were covered under each accreditation/certification below.

Authority	Program	Identification Number	Expiration Date
Texas	NELAP	T104704400-22-24	06-30-23

The following analytes are included in this report, but the laboratory is not certified by the governing authority. This list may include analytes for which the agency does not offer certification.

Analysis Method	Prep Method	Matrix	Analyte
8015 NM		Solid	Total TPH
Total BTEX		Solid	Total BTEX

Method Summary

Client: Tetra Tech, Inc. Job ID: 890-3009-1
Project/Site: Kaiser SWD SDG: Lea County NM

Method	Method Description	Protocol	Laboratory
8021B	Volatile Organic Compounds (GC)	SW846	EET MID
Total BTEX	Total BTEX Calculation	TAL SOP	EET MID
8015 NM	Diesel Range Organics (DRO) (GC)	SW846	EET MID
8015B NM	Diesel Range Organics (DRO) (GC)	SW846	EET MID
300.0	Anions, Ion Chromatography	MCAWW	EET MID
5035	Closed System Purge and Trap	SW846	EET MID
8015NM Prep	Microextraction	SW846	EET MID
DI Leach	Deionized Water Leaching Procedure	ASTM	EET MID

Protocol References:

ASTM = ASTM International

MCAWW = "Methods For Chemical Analysis Of Water And Wastes", EPA-600/4-79-020, March 1983 And Subsequent Revisions.

SW846 = "Test Methods For Evaluating Solid Waste, Physical/Chemical Methods", Third Edition, November 1986 And Its Updates.

TAL SOP = TestAmerica Laboratories, Standard Operating Procedure

Laboratory References:

EET MID = Eurofins Midland, 1211 W. Florida Ave, Midland, TX 79701, TEL (432)704-5440

Sample Summary

Client: Tetra Tech, Inc.
Project/Site: Kaiser SWD

Job ID: 890-3009-1
SDG: Lea County NM

Lab Sample ID	Client Sample ID	Matrix	Collected	Received	Depth
890-3009-1	BH-185 (13')	Solid	09/19/22 00:00	09/20/22 10:22	13
890-3009-2	BH-186 (13')	Solid	09/19/22 00:00	09/20/22 10:22	13

Analysis Request of Chain of Custody Record

Page 1 of 1

Tetra Tech, Inc.

901W Wall Street, Ste 100
Midland, Texas 79705
Tel (432) 682-4559
Fax (432) 682-3946

Client Name:	Permian Water Solutions	Site Manager:	Clair Gonzales
Project Name:	Kaiser SWD		Clair.Gonzales@tetratech.com
Project Location: (county, state)	Lea County, NM	Project #:	212C-MD-02230
Invoice to:	Permian Water Solutions - Dusty McInturff		
Receiving Laboratory:	Eurofins Xenco	Sampler Signature:	Peyton Oliver
Comments:			

ANALYSIS REQUEST

(Circle or Specify Method No.)

LAB # (LAB USE ONLY)	SAMPLE IDENTIFICATION	SAMPLING YEAR: 2020 DATE	SAMPLING TIME	MATRIX WATER	MATRIX SOIL	PRESERVATIVE METHOD HCL	PRESERVATIVE METHOD HNO_3	PRESERVATIVE METHOD ICE	PRESERVATIVE METHOD None	# CONTAINERS	FILTERED (Y/N)	BTEX 8021B BTEX 8260B	TPH TX1005 (Ext to C35)	TPH 8015M (GRO - DRO - ORO - MRO)	PAH 8270C	Total Metals Ag As Ba Cd Cr Pb Se Hg	TCLP Metals Ag As Ba Cd Cr Pb Se Hg	TCLP Volatiles	TCLP Semi Volatiles	RCI	GC/MS Vol. 8260B / 624	GC/MS Semi. Vol. 8270C/625	PCB's 8082 / 608	NORM	PLM (Asbestos)	Chloride	Chloride Sulfate TDS	General Water Chemistry (see attached list)	Anion/Cation Balance			Hold
	BH-185 (13')	9/19/2022			X			X				X		X												X						
	BH-186 (13')	9/19/2022			X			X				X		X												X						

890-3009 Chain of Custody

Relinquished by:	Date: 9/20/22	Time:	Received by:
Relinquished by:	Date:	Time:	Received by:
Relinquished by:	Date:	Time:	Received by:

Received by: Date: 9.20.22 Time: 1022

LAB USE ONLY

Sample Temperature
B.2
3.0

REMARKS:

- [X] STANDARD
- [ ] RUSH: Same Day 24 hr 48 hr 72 hr
- [ ] Rush Charges Authorized
- [ ] Special Report Limits or TRRP Report

(Circle) HAND DELIVERED FEDEX UPS Tracking #:

ORIGINAL COPY

Login Sample Receipt Checklist

Client: Tetra Tech, Inc.

Job Number: 890-3009-1
SDG Number: Lea County NM

Login Number: 3009
List Number: 1
Creator: Clifton, Cloe

List Source: Eurofins Carlsbad

Question	Answer	Comment
The cooler's custody seal, if present, is intact.	True	
Sample custody seals, if present, are intact.	True	
The cooler or samples do not appear to have been compromised or tampered with.	True	
Samples were received on ice.	True	
Cooler Temperature is acceptable.	True	
Cooler Temperature is recorded.	True	
COC is present.	True	
COC is filled out in ink and legible.	True	
COC is filled out with all pertinent information.	True	
Is the Field Sampler's name present on COC?	True	
There are no discrepancies between the containers received and the COC.	True	
Samples are received within Holding Time (excluding tests with immediate HTs)	True	
Sample containers have legible labels.	True	
Containers are not broken or leaking.	True	
Sample collection date/times are provided.	True	
Appropriate sample containers are used.	True	
Sample bottles are completely filled.	True	
Sample Preservation Verified.	N/A	
There is sufficient vol. for all requested analyses, incl. any requested MS/MSDs	True	
Containers requiring zero headspace have no headspace or bubble is <6mm (1/4").	N/A	

Login Sample Receipt Checklist

Client: Tetra Tech, Inc.

Job Number: 890-3009-1
SDG Number: Lea County NM

Login Number: 3009
List Number: 2
Creator: Rodriguez, Leticia

List Source: Eurofins Midland
List Creation: 09/21/22 11:23 AM

Question	Answer	Comment
The cooler's custody seal, if present, is intact.	N/A	
Sample custody seals, if present, are intact.	N/A	
The cooler or samples do not appear to have been compromised or tampered with.	True	
Samples were received on ice.	True	
Cooler Temperature is acceptable.	True	
Cooler Temperature is recorded.	True	
COC is present.	True	
COC is filled out in ink and legible.	True	
COC is filled out with all pertinent information.	True	
Is the Field Sampler's name present on COC?	True	
There are no discrepancies between the containers received and the COC.	True	
Samples are received within Holding Time (excluding tests with immediate HTs)	True	
Sample containers have legible labels.	True	
Containers are not broken or leaking.	True	
Sample collection date/times are provided.	True	
Appropriate sample containers are used.	True	
Sample bottles are completely filled.	True	
Sample Preservation Verified.	N/A	
There is sufficient vol. for all requested analyses, incl. any requested MS/MSDs	True	
Containers requiring zero headspace have no headspace or bubble is <6mm (1/4").	N/A	

eurofins | Environment Testing America

ANALYTICAL REPORT

Eurofins Carlsbad
1089 N Canal St.
Carlsbad, NM 88220
Tel: (575)988-3199

Laboratory Job ID: 890-3010-1
Laboratory Sample Delivery Group: Lea County NM
Client Project/Site: Kaiser SWD

For:
Tetra Tech, Inc.
901 W Wall
Ste 100
Midland, Texas 79701

Attn: Clair Gonzales

JKramer

Authorized for release by:
10/3/2022 6:53:25 PM

Jessica Kramer, Project Manager
(432)704-5440
Jessica.Kramer@et.eurofinsus.com

This report has been electronically signed and authorized by the signatory. Electronic signature is intended to be the legally binding equivalent of a traditionally handwritten signature.

Results relate only to the items tested and the sample(s) as received by the laboratory.

Client: Tetra Tech, Inc.
Project/Site: Kaiser SWD

Laboratory Job ID: 890-3010-1
SDG: Lea County NM

Table of Contents

Definitions/Glossary

Client: Tetra Tech, Inc. Job ID: 890-3010-1
Project/Site: Kaiser SWD SDG: Lea County NM

Qualifiers

GC VOA

Qualifier	Qualifier Description
*-	LCS and/or LCSD is outside acceptance limits, low biased.
*+	LCS and/or LCSD is outside acceptance limits, high biased.
*1	LCS/LCSD RPD exceeds control limits.
S1+	Surrogate recovery exceeds control limits, high biased.
U	Indicates the analyte was analyzed for but not detected.

GC Semi VOA

Qualifier	Qualifier Description
S1+	Surrogate recovery exceeds control limits, high biased.
U	Indicates the analyte was analyzed for but not detected.

HPLC/IC

Qualifier	Qualifier Description
U	Indicates the analyte was analyzed for but not detected.

Glossary

Abbreviation	These commonly used abbreviations may or may not be present in this report.
¤	Listed under the "D" column to designate that the result is reported on a dry weight basis
%R	Percent Recovery
CFL	Contains Free Liquid
CFU	Colony Forming Unit
CNF	Contains No Free Liquid
DER	Duplicate Error Ratio (normalized absolute difference)
Dil Fac	Dilution Factor
DL	Detection Limit (DoD/DOE)
DL, RA, RE, IN	Indicates a Dilution, Re-analysis, Re-extraction, or additional Initial metals/anion analysis of the sample
DLC	Decision Level Concentration (Radiochemistry)
EDL	Estimated Detection Limit (Dioxin)
LOD	Limit of Detection (DoD/DOE)
LOQ	Limit of Quantitation (DoD/DOE)
MCL	EPA recommended "Maximum Contaminant Level"
MDA	Minimum Detectable Activity (Radiochemistry)
MDC	Minimum Detectable Concentration (Radiochemistry)
MDL	Method Detection Limit
ML	Minimum Level (Dioxin)
MPN	Most Probable Number
MQL	Method Quantitation Limit
NC	Not Calculated
ND	Not Detected at the reporting limit (or MDL or EDL if shown)
NEG	Negative / Absent
POS	Positive / Present
PQL	Practical Quantitation Limit
PRES	Presumptive
QC	Quality Control
RER	Relative Error Ratio (Radiochemistry)
RL	Reporting Limit or Requested Limit (Radiochemistry)
RPD	Relative Percent Difference, a measure of the relative difference between two points
TEF	Toxicity Equivalent Factor (Dioxin)
TEQ	Toxicity Equivalent Quotient (Dioxin)
TNTC	Too Numerous To Count

Case Narrative

Client: Tetra Tech, Inc.
Project/Site: Kaiser SWD

Job ID: 890-3010-1
SDG: Lea County NM

Job ID: 890-3010-1

Laboratory: Eurofins Carlsbad

Narrative

Job Narrative
890-3010-1

Receipt
The samples were received on 9/20/2022 10:22 AM. Unless otherwise noted below, the samples arrived in good condition, and, where required, properly preserved and on ice. The temperature of the cooler at receipt time was 3.0°C

GC VOA
Method 8021B: The laboratory control sample (LCS) associated with preparation batch 880-35625 and analytical batch 880-35815 was outside acceptance criteria. Re-extraction and/or re-analysis could not be performed; therefore, the data have been reported. The batch matrix spike/matrix spike duplicate (MS/MSD) was within acceptance limits and may be used to evaluate matrix performance.

Method 8021B: Surrogate recovery for the following sample was outside control limits: Trench-1 (10') (890-3010-1). Evidence of matrix interference is present; therefore, re-extraction and/or re-analysis was not performed.

No additional analytical or quality issues were noted, other than those described above or in the Definitions/ Glossary page.

GC Semi VOA
Method 8015MOD_NM: The surrogate recovery for the blank associated with preparation batch 880-35172 and analytical batch 880-35220 was outside the upper control limits.

No additional analytical or quality issues were noted, other than those described above or in the Definitions/ Glossary page.

HPLC/IC
No additional analytical or quality issues were noted, other than those described above or in the Definitions/ Glossary page.

Client Sample Results

Client: Tetra Tech, Inc.
Project/Site: Kaiser SWD

Job ID: 890-3010-1
SDG: Lea County NM

Client Sample ID: Trench-1 (10')

Lab Sample ID: 890-3010-1
Matrix: Solid
Date Collected: 09/19/22 00:00
Date Received: 09/20/22 10:22
Sample Depth: 10

Method: 8021B - Volatile Organic Compounds (GC)

Analyte	Result	Qualifier	RL	MDL	Unit	D	Prepared	Analyzed	Dil Fac
Benzene	<0.201	U *+ *1	0.201		mg/Kg		09/29/22 16:18	10/03/22 18:54	100
Toluene	**12.5**	***+ *1**	0.201		mg/Kg		09/29/22 16:18	10/03/22 18:54	100
Ethylbenzene	**23.9**	***+ *1**	0.201		mg/Kg		09/29/22 16:18	10/03/22 18:54	100
m-Xylene & p-Xylene	**35.1**	***+ *1**	0.402		mg/Kg		09/29/22 16:18	10/03/22 18:54	100
o-Xylene	**14.3**	***+ *1**	0.201		mg/Kg		09/29/22 16:18	10/03/22 18:54	100
Xylenes, Total	**49.4**	***+ *1**	0.402		mg/Kg		09/29/22 16:18	10/03/22 18:54	100

Surrogate	*%Recovery*	*Qualifier*	*Limits*	*Prepared*	*Analyzed*	*Dil Fac*
4-Bromofluorobenzene (Surr)	*196*	*S1+*	*70 - 130*	*09/29/22 16:18*	*10/03/22 18:54*	*100*
1,4-Difluorobenzene (Surr)	*82*		*70 - 130*	*09/29/22 16:18*	*10/03/22 18:54*	*100*

Method: Total BTEX - Total BTEX Calculation

Analyte	Result	Qualifier	RL	MDL	Unit	D	Prepared	Analyzed	Dil Fac
Total BTEX	**85.8**		0.402		mg/Kg			10/02/22 08:53	1

Method: 8015 NM - Diesel Range Organics (DRO) (GC)

Analyte	Result	Qualifier	RL	MDL	Unit	D	Prepared	Analyzed	Dil Fac
Total TPH	**4270**		49.9		mg/Kg			09/26/22 13:20	1

Method: 8015B NM - Diesel Range Organics (DRO) (GC)

Analyte	Result	Qualifier	RL	MDL	Unit	D	Prepared	Analyzed	Dil Fac
Gasoline Range Organics (GRO)-C6-C10	**936**		49.9		mg/Kg		09/22/22 11:26	09/24/22 03:48	1
Diesel Range Organics (Over C10-C28)	**2930**		49.9		mg/Kg		09/22/22 11:26	09/24/22 03:48	1
Oil Range Organics (Over C28-C36)	**404**		49.9		mg/Kg		09/22/22 11:26	09/24/22 03:48	1

Surrogate	*%Recovery*	*Qualifier*	*Limits*	*Prepared*	*Analyzed*	*Dil Fac*
1-Chlorooctane	*110*		*70 - 130*	*09/22/22 11:26*	*09/24/22 03:48*	*1*
o-Terphenyl	*102*		*70 - 130*	*09/22/22 11:26*	*09/24/22 03:48*	*1*

Method: 300.0 - Anions, Ion Chromatography - Soluble

Analyte	Result	Qualifier	RL	MDL	Unit	D	Prepared	Analyzed	Dil Fac
Chloride	**991**		25.2		mg/Kg			09/23/22 23:03	5

Client Sample ID: Trench-2 (5')

Lab Sample ID: 890-3010-2
Matrix: Solid
Date Collected: 09/19/22 00:00
Date Received: 09/20/22 10:22
Sample Depth: 5

Method: 8021B - Volatile Organic Compounds (GC)

Analyte	Result	Qualifier	RL	MDL	Unit	D	Prepared	Analyzed	Dil Fac
Benzene	<0.00201	U *-	0.00201		mg/Kg		09/28/22 16:17	10/01/22 21:30	1
Toluene	<0.00201	U	0.00201		mg/Kg		09/28/22 16:17	10/01/22 21:30	1
Ethylbenzene	<0.00201	U	0.00201		mg/Kg		09/28/22 16:17	10/01/22 21:30	1
m-Xylene & p-Xylene	<0.00402	U	0.00402		mg/Kg		09/28/22 16:17	10/01/22 21:30	1
o-Xylene	<0.00201	U	0.00201		mg/Kg		09/28/22 16:17	10/01/22 21:30	1
Xylenes, Total	<0.00402	U	0.00402		mg/Kg		09/28/22 16:17	10/01/22 21:30	1

Client Sample Results

Client: Tetra Tech, Inc.
Project/Site: Kaiser SWD

Job ID: 890-3010-1
SDG: Lea County NM

Client Sample ID: Trench-2 (5')

Date Collected: 09/19/22 00:00
Date Received: 09/20/22 10:22
Sample Depth: 5

Lab Sample ID: 890-3010-2

Matrix: Solid

Surrogate	*%Recovery*	*Qualifier*	*Limits*	*Prepared*	*Analyzed*	*Dil Fac*
4-Bromofluorobenzene (Surr)	*116*		*70 - 130*	*09/28/22 16:17*	*10/01/22 21:30*	*1*
1,4-Difluorobenzene (Surr)	*104*		*70 - 130*	*09/28/22 16:17*	*10/01/22 21:30*	*1*

Method: Total BTEX - Total BTEX Calculation

Analyte	Result	Qualifier	RL	MDL	Unit	D	Prepared	Analyzed	Dil Fac
Total BTEX	<0.00402	U	0.00402		mg/Kg			10/02/22 08:53	1

Method: 8015 NM - Diesel Range Organics (DRO) (GC)

Analyte	Result	Qualifier	RL	MDL	Unit	D	Prepared	Analyzed	Dil Fac
Total TPH	<49.9	U	49.9		mg/Kg			09/26/22 13:20	1

Method: 8015B NM - Diesel Range Organics (DRO) (GC)

Analyte	Result	Qualifier	RL	MDL	Unit	D	Prepared	Analyzed	Dil Fac
Gasoline Range Organics (GRO)-C6-C10	<49.9	U	49.9		mg/Kg		09/22/22 11:26	09/23/22 21:40	1
Diesel Range Organics (Over C10-C28)	<49.9	U	49.9		mg/Kg		09/22/22 11:26	09/23/22 21:40	1
OII Range Organics (Over C28-C36)	<49.9	U	49.9		mg/Kg		09/22/22 11:26	09/23/22 21:40	1

Surrogate	*%Recovery*	*Qualifier*	*Limits*	*Prepared*	*Analyzed*	*Dil Fac*
1-Chlorooctane	*95*		*70 - 130*	*09/22/22 11:26*	*09/23/22 21:40*	*1*
o-Terphenyl	*103*		*70 - 130*	*09/22/22 11:26*	*09/23/22 21:40*	*1*

Method: 300.0 - Anions, Ion Chromatography - Soluble

Analyte	Result	Qualifier	RL	MDL	Unit	D	Prepared	Analyzed	Dil Fac
Chloride	**4770**		50.4		mg/Kg			09/23/22 23:08	10

Surrogate Summary

Client: Tetra Tech, Inc.
Project/Site: Kaiser SWD

Job ID: 890-3010-1
SDG: Lea County NM

Method: 8021B - Volatile Organic Compounds (GC)

Matrix: Solid **Prep Type: Total/NA**

		Percent Surrogate Recovery (Acceptance Limits)	
Lab Sample ID	Client Sample ID	BFB1 (70-130)	DFBZ1 (70-130)
880-19417-A-1-E MS	Matrix Spike	109	105
880-19417-A-1-F MSD	Matrix Spike Duplicate	112	100
890-3010-1	Trench-1 (10')	196 S1+	82
890-3010-2	Trench-2 (5')	116	104
890-3015-A-1-E MS	Matrix Spike	101	94
890-3015-A-1-F MSD	Matrix Spike Duplicate	108	107
LCS 880-35625/1-A	Lab Control Sample	109	100
LCS 880-35724/1-A	Lab Control Sample	76	73
LCSD 880-35625/2-A	Lab Control Sample Dup	104	99
LCSD 880-35724/2-A	Lab Control Sample Dup	128	123
MB 880-35625/5-A	Method Blank	101	114
MB 880-35628/5-A	Method Blank	105	105
MB 880-35692/5-A	Method Blank	99	83
MB 880-35724/5-A	Method Blank	100	76

Surrogate Legend

BFB = 4-Bromofluorobenzene (Surr)

DFBZ = 1,4-Difluorobenzene (Surr)

Method: 8015B NM - Diesel Range Organics (DRO) (GC)

Matrix: Solid **Prep Type: Total/NA**

		Percent Surrogate Recovery (Acceptance Limits)	
Lab Sample ID	Client Sample ID	1CO1 (70-130)	OTPH1 (70-130)
890-3010-1	Trench-1 (10')	110	102
890-3010-2	Trench-2 (5')	95	103
890-3010-2 MS	Trench-2 (5')	90	88
890-3010-2 MSD	Trench-2 (5')	103	99
LCS 880-35172/2-A	Lab Control Sample	99	105
LCSD 880-35172/3-A	Lab Control Sample Dup	106	108
MB 880-35172/1-A	Method Blank	120	139 S1+

Surrogate Legend

1CO = 1-Chlorooctane

OTPH = o-Terphenyl

QC Sample Results

Client: Tetra Tech, Inc.
Project/Site: Kaiser SWD

Job ID: 890-3010-1
SDG: Lea County NM

Method: 8021B - Volatile Organic Compounds (GC)

Lab Sample ID: MB 880-35625/5-A
Matrix: Solid
Analysis Batch: 35815

Client Sample ID: Method Blank
Prep Type: Total/NA
Prep Batch: 35625

Analyte	MB Result	MB Qualifier	RL	MDL	Unit	D	Prepared	Analyzed	Dil Fac
Benzene	<0.00200	U	0.00200		mg/Kg		09/28/22 16:17	10/01/22 20:00	1
Toluene	<0.00200	U	0.00200		mg/Kg		09/28/22 16:17	10/01/22 20:00	1
Ethylbenzene	<0.00200	U	0.00200		mg/Kg		09/28/22 16:17	10/01/22 20:00	1
m-Xylene & p-Xylene	<0.00400	U	0.00400		mg/Kg		09/28/22 16:17	10/01/22 20:00	1
o-Xylene	<0.00200	U	0.00200		mg/Kg		09/28/22 16:17	10/01/22 20:00	1
Xylenes, Total	<0.00400	U	0.00400		mg/Kg		09/28/22 16:17	10/01/22 20:00	1

Surrogate	*MB %Recovery*	*MB Qualifier*	*Limits*	*Prepared*	*Analyzed*	*Dil Fac*
4-Bromofluorobenzene (Surr)	*101*		*70 - 130*	*09/28/22 16:17*	*10/01/22 20:00*	*1*
1,4-Difluorobenzene (Surr)	*114*		*70 - 130*	*09/28/22 16:17*	*10/01/22 20:00*	*1*

Lab Sample ID: LCS 880-35625/1-A
Matrix: Solid
Analysis Batch: 35815

Client Sample ID: Lab Control Sample
Prep Type: Total/NA
Prep Batch: 35625

Analyte			Spike Added	LCS Result	LCS Qualifier	Unit	D	%Rec	%Rec Limits		
Benzene			0.100	0.06312	*-	mg/Kg		63	70 - 130		
Toluene			0.100	0.07231		mg/Kg		72	70 - 130		
Ethylbenzene			0.100	0.07030		mg/Kg		70	70 - 130		
m-Xylene & p-Xylene			0.200	0.1471		mg/Kg		74	70 - 130		
o-Xylene			0.100	0.07531		mg/Kg		75	70 - 130		

Surrogate	*LCS %Recovery*	*LCS Qualifier*	*Limits*
4-Bromofluorobenzene (Surr)	*109*		*70 - 130*
1,4-Difluorobenzene (Surr)	*100*		*70 - 130*

Lab Sample ID: LCSD 880-35625/2-A
Matrix: Solid
Analysis Batch: 35815

Client Sample ID: Lab Control Sample Dup
Prep Type: Total/NA
Prep Batch: 35625

Analyte			Spike Added	LCSD Result	LCSD Qualifier	Unit	D	%Rec	%Rec Limits	RPD	RPD Limit
Benzene			0.100	0.06587	*-	mg/Kg		66	70 - 130	4	35
Toluene			0.100	0.07114		mg/Kg		71	70 - 130	2	35
Ethylbenzene			0.100	0.07179		mg/Kg		72	70 - 130	2	35
m-Xylene & p-Xylene			0.200	0.1452		mg/Kg		73	70 - 130	1	35
o-Xylene			0.100	0.07431		mg/Kg		74	70 - 130	1	35

Surrogate	*LCSD %Recovery*	*LCSD Qualifier*	*Limits*
4-Bromofluorobenzene (Surr)	*104*		*70 - 130*
1,4-Difluorobenzene (Surr)	*99*		*70 - 130*

Lab Sample ID: 880-19417-A-1-E MS
Matrix: Solid
Analysis Batch: 35815

Client Sample ID: Matrix Spike
Prep Type: Total/NA
Prep Batch: 35625

Analyte	Sample Result	Sample Qualifier	Spike Added	MS Result	MS Qualifier	Unit	D	%Rec	%Rec Limits		
Benzene	<0.00201	U *-	0.101	0.09573		mg/Kg		95	70 - 130		
Toluene	<0.00201	U	0.101	0.09812		mg/Kg		98	70 - 130		

QC Sample Results

Client: Tetra Tech, Inc.
Project/Site: Kaiser SWD

Job ID: 890-3010-1
SDG: Lea County NM

Method: 8021B - Volatile Organic Compounds (GC) (Continued)

Lab Sample ID: 880-19417-A-1-E MS
Matrix: Solid
Analysis Batch: 35815

Client Sample ID: Matrix Spike
Prep Type: Total/NA
Prep Batch: 35625

Analyte	Sample Result	Sample Qualifier	Spike Added	MS Result	MS Qualifier	Unit	D	%Rec	%Rec Limits
Ethylbenzene	<0.00201	U	0.101	0.08958		mg/Kg		89	70 - 130
m-Xylene & p-Xylene	<0.00402	U	0.201	0.1802		mg/Kg		90	70 - 130
o-Xylene	<0.00201	U	0.101	0.09000		mg/Kg		89	70 - 130

Surrogate	*MS %Recovery*	*MS Qualifier*	*Limits*
4-Bromofluorobenzene (Surr)	*109*		*70 - 130*
1,4-Difluorobenzene (Surr)	*105*		*70 - 130*

Lab Sample ID: 880-19417-A-1-F MSD
Matrix: Solid
Analysis Batch: 35815

Client Sample ID: Matrix Spike Duplicate
Prep Type: Total/NA
Prep Batch: 35625

Analyte	Sample Result	Sample Qualifier	Spike Added	MSD Result	MSD Qualifier	Unit	D	%Rec	%Rec Limits	RPD	RPD Limit
Benzene	<0.00201	U *-	0.0990	0.09175		mg/Kg		93	70 - 130	4	35
Toluene	<0.00201	U	0.0990	0.1021		mg/Kg		103	70 - 130	4	35
Ethylbenzene	<0.00201	U	0.0990	0.1028		mg/Kg		104	70 - 130	14	35
m-Xylene & p-Xylene	<0.00402	U	0.198	0.2097		mg/Kg		106	70 - 130	15	35
o-Xylene	<0.00201	U	0.0990	0.1043		mg/Kg		105	70 - 130	15	35

Surrogate	*MSD %Recovery*	*MSD Qualifier*	*Limits*
4-Bromofluorobenzene (Surr)	*112*		*70 - 130*
1,4-Difluorobenzene (Surr)	*100*		*70 - 130*

Lab Sample ID: MB 880-35628/5-A
Matrix: Solid
Analysis Batch: 35815

Client Sample ID: Method Blank
Prep Type: Total/NA
Prep Batch: 35628

Analyte	MB Result	MB Qualifier	RL	MDL	Unit	D	Prepared	Analyzed	Dil Fac
Benzene	<0.00200	U	0.00200		mg/Kg		09/28/22 16:25	10/01/22 06:46	1
Toluene	<0.00200	U	0.00200		mg/Kg		09/28/22 16:25	10/01/22 06:46	1
Ethylbenzene	<0.00200	U	0.00200		mg/Kg		09/28/22 16:25	10/01/22 06:46	1
m-Xylene & p-Xylene	<0.00400	U	0.00400		mg/Kg		09/28/22 16:25	10/01/22 06:46	1
o-Xylene	<0.00200	U	0.00200		mg/Kg		09/28/22 16:25	10/01/22 06:46	1
Xylenes, Total	<0.00400	U	0.00400		mg/Kg		09/28/22 16:25	10/01/22 06:46	1

Surrogate	*MB %Recovery*	*MB Qualifier*	*Limits*	*Prepared*	*Analyzed*	*Dil Fac*
4-Bromofluorobenzene (Surr)	*105*		*70 - 130*	*09/28/22 16:25*	*10/01/22 06:46*	*1*
1,4-Difluorobenzene (Surr)	*105*		*70 - 130*	*09/28/22 16:25*	*10/01/22 06:46*	*1*

Lab Sample ID: MB 880-35692/5-A
Matrix: Solid
Analysis Batch: 35890

Client Sample ID: Method Blank
Prep Type: Total/NA
Prep Batch: 35692

Analyte	MB Result	MB Qualifier	RL	MDL	Unit	D	Prepared	Analyzed	Dil Fac
Benzene	<0.00200	U	0.00200		mg/Kg		09/29/22 11:56	10/02/22 22:18	1
Toluene	<0.00200	U	0.00200		mg/Kg		09/29/22 11:56	10/02/22 22:18	1
Ethylbenzene	<0.00200	U	0.00200		mg/Kg		09/29/22 11:56	10/02/22 22:18	1
m-Xylene & p-Xylene	<0.00400	U	0.00400		mg/Kg		09/29/22 11:56	10/02/22 22:18	1

QC Sample Results

Client: Tetra Tech, Inc.
Project/Site: Kaiser SWD

Job ID: 890-3010-1
SDG: Lea County NM

Method: 8021B - Volatile Organic Compounds (GC) (Continued)

Lab Sample ID: MB 880-35692/5-A
Matrix: Solid
Analysis Batch: 35890

Client Sample ID: Method Blank
Prep Type: Total/NA
Prep Batch: 35692

Analyte	MB Result	MB Qualifier	RL	MDL	Unit	D	Prepared	Analyzed	Dil Fac
o-Xylene	<0.00200	U	0.00200		mg/Kg		09/29/22 11:56	10/02/22 22:18	1
Xylenes, Total	<0.00400	U	0.00400		mg/Kg		09/29/22 11:56	10/02/22 22:18	1

Surrogate	*MB %Recovery*	*MB Qualifier*	*Limits*	*Prepared*	*Analyzed*	*Dil Fac*
4-Bromofluorobenzene (Surr)	*99*		*70 - 130*	*09/29/22 11:56*	*10/02/22 22:18*	*1*
1,4-Difluorobenzene (Surr)	*83*		*70 - 130*	*09/29/22 11:56*	*10/02/22 22:18*	*1*

Lab Sample ID: MB 880-35724/5-A
Matrix: Solid
Analysis Batch: 35890

Client Sample ID: Method Blank
Prep Type: Total/NA
Prep Batch: 35724

Analyte	MB Result	MB Qualifier	RL	MDL	Unit	D	Prepared	Analyzed	Dil Fac
Benzene	<0.00200	U	0.00200		mg/Kg		09/29/22 16:18	10/03/22 08:58	1
Toluene	<0.00200	U	0.00200		mg/Kg		09/29/22 16:18	10/03/22 08:58	1
Ethylbenzene	<0.00200	U	0.00200		mg/Kg		09/29/22 16:18	10/03/22 08:58	1
m-Xylene & p-Xylene	<0.00400	U	0.00400		mg/Kg		09/29/22 16:18	10/03/22 08:58	1
o-Xylene	<0.00200	U	0.00200		mg/Kg		09/29/22 16:18	10/03/22 08:58	1
Xylenes, Total	<0.00400	U	0.00400		mg/Kg		09/29/22 16:18	10/03/22 08:58	1

Surrogate	*MB %Recovery*	*MB Qualifier*	*Limits*	*Prepared*	*Analyzed*	*Dil Fac*
4-Bromofluorobenzene (Surr)	*100*		*70 - 130*	*09/29/22 16:18*	*10/03/22 08:58*	*1*
1,4-Difluorobenzene (Surr)	*76*		*70 - 130*	*09/29/22 16:18*	*10/03/22 08:58*	*1*

Lab Sample ID: LCS 880-35724/1-A
Matrix: Solid
Analysis Batch: 35890

Client Sample ID: Lab Control Sample
Prep Type: Total/NA
Prep Batch: 35724

Analyte	Spike Added	LCS Result	LCS Qualifier	Unit	D	%Rec	%Rec Limits
Benzene	0.100	0.07829		mg/Kg		78	70 - 130
Toluene	0.100	0.08089		mg/Kg		81	70 - 130
Ethylbenzene	0.100	0.07734		mg/Kg		77	70 - 130
m-Xylene & p-Xylene	0.200	0.1621		mg/Kg		81	70 - 130
o-Xylene	0.100	0.08300		mg/Kg		83	70 - 130

Surrogate	*LCS %Recovery*	*LCS Qualifier*	*Limits*
4-Bromofluorobenzene (Surr)	*76*		*70 - 130*
1,4-Difluorobenzene (Surr)	*73*		*70 - 130*

Lab Sample ID: LCSD 880-35724/2-A
Matrix: Solid
Analysis Batch: 35890

Client Sample ID: Lab Control Sample Dup
Prep Type: Total/NA
Prep Batch: 35724

Analyte	Spike Added	LCSD Result	LCSD Qualifier	Unit	D	%Rec	%Rec Limits	RPD	RPD Limit
Benzene	0.100	0.1318	*+ *1	mg/Kg		132	70 - 130	51	35
Toluene	0.100	0.1408	*+ *1	mg/Kg		141	70 - 130	54	35
Ethylbenzene	0.100	0.1312	*+ *1	mg/Kg		131	70 - 130	52	35
m-Xylene & p-Xylene	0.200	0.2759	*+ *1	mg/Kg		138	70 - 130	52	35
o-Xylene	0.100	0.1422	*+ *1	mg/Kg		142	70 - 130	53	35

QC Sample Results

Client: Tetra Tech, Inc.
Project/Site: Kaiser SWD

Job ID: 890-3010-1
SDG: Lea County NM

Method: 8021B - Volatile Organic Compounds (GC) (Continued)

Surrogate	LCSD %Recovery	LCSD Qualifier	Limits
4-Bromofluorobenzene (Surr)	128		70 - 130
1,4-Difluorobenzene (Surr)	123		70 - 130

Lab Sample ID: 890-3015-A-1-E MS — **Client Sample ID: Matrix Spike**
Matrix: Solid — **Prep Type: Total/NA**
Analysis Batch: 35890 — **Prep Batch: 35724**

Analyte	Sample Result	Sample Qualifier	Spike Added	MS Result	MS Qualifier	Unit	D	%Rec	%Rec Limits
Benzene	<0.00200	U *+ *1	0.0998	0.09073		mg/Kg		91	70 - 130
Toluene	<0.00200	U *+ *1	0.0998	0.09593		mg/Kg		96	70 - 130
Ethylbenzene	<0.00200	U *+ *1	0.0998	0.08487		mg/Kg		85	70 - 130
m-Xylene & p-Xylene	<0.00401	U *+ *1	0.200	0.1756		mg/Kg		88	70 - 130
o-Xylene	<0.00200	U *+ *1	0.0998	0.09418		mg/Kg		94	70 - 130

Surrogate	MS %Recovery	MS Qualifier	Limits
4-Bromofluorobenzene (Surr)	101		70 - 130
1,4-Difluorobenzene (Surr)	94		70 - 130

Lab Sample ID: 890-3015-A-1-F MSD — **Client Sample ID: Matrix Spike Duplicate**
Matrix: Solid — **Prep Type: Total/NA**
Analysis Batch: 35890 — **Prep Batch: 35724**

Analyte	Sample Result	Sample Qualifier	Spike Added	MSD Result	MSD Qualifier	Unit	D	%Rec	%Rec Limits	RPD	RPD Limit
Benzene	<0.00200	U *+ *1	0.0990	0.09916		mg/Kg		100	70 - 130	9	35
Toluene	<0.00200	U *+ *1	0.0990	0.1009		mg/Kg		102	70 - 130	5	35
Ethylbenzene	<0.00200	U *+ *1	0.0990	0.08894		mg/Kg		90	70 - 130	5	35
m-Xylene & p-Xylene	<0.00401	U *+ *1	0.198	0.1820		mg/Kg		92	70 - 130	4	35
o-Xylene	<0.00200	U *+ *1	0.0990	0.09773		mg/Kg		99	70 - 130	4	35

Surrogate	MSD %Recovery	MSD Qualifier	Limits
4-Bromofluorobenzene (Surr)	108		70 - 130
1,4-Difluorobenzene (Surr)	107		70 - 130

Method: 8015B NM - Diesel Range Organics (DRO) (GC)

Lab Sample ID: MB 880-35172/1-A — **Client Sample ID: Method Blank**
Matrix: Solid — **Prep Type: Total/NA**
Analysis Batch: 35220 — **Prep Batch: 35172**

Analyte	MB Result	MB Qualifier	RL	MDL	Unit	D	Prepared	Analyzed	Dil Fac
Gasoline Range Organics (GRO)-C6-C10	<50.0	U	50.0		mg/Kg		09/22/22 11:26	09/23/22 20:35	1
Diesel Range Organics (Over C10-C28)	<50.0	U	50.0		mg/Kg		09/22/22 11:26	09/23/22 20:35	1
OII Range Organics (Over C28-C36)	<50.0	U	50.0		mg/Kg		09/22/22 11:26	09/23/22 20:35	1

Surrogate	MB %Recovery	MB Qualifier	Limits	Prepared	Analyzed	Dil Fac
1-Chlorooctane	120		70 - 130	09/22/22 11:26	09/23/22 20:35	1
o-Terphenyl	139	S1+	70 - 130	09/22/22 11:26	09/23/22 20:35	1

QC Sample Results

Client: Tetra Tech, Inc.
Project/Site: Kaiser SWD

Job ID: 890-3010-1
SDG: Lea County NM

Method: 8015B NM - Diesel Range Organics (DRO) (GC) (Continued)

Lab Sample ID: LCS 880-35172/2-A
Matrix: Solid
Analysis Batch: 35220

Client Sample ID: Lab Control Sample
Prep Type: Total/NA
Prep Batch: 35172

Analyte			Spike Added	LCS Result	LCS Qualifier	Unit	D	%Rec	%Rec Limits		
Gasoline Range Organics (GRO)-C6-C10			1000	960.3		mg/Kg		96	70 - 130		
Diesel Range Organics (Over C10-C28)			1000	891.9		mg/Kg		89	70 - 130		

Surrogate	*LCS %Recovery*	*LCS Qualifier*	*Limits*
1-Chlorooctane	*99*		*70 - 130*
o-Terphenyl	*105*		*70 - 130*

Lab Sample ID: LCSD 880-35172/3-A
Matrix: Solid
Analysis Batch: 35220

Client Sample ID: Lab Control Sample Dup
Prep Type: Total/NA
Prep Batch: 35172

Analyte			Spike Added	LCSD Result	LCSD Qualifier	Unit	D	%Rec	%Rec Limits	RPD	RPD Limit
Gasoline Range Organics (GRO)-C6-C10			1000	960.5		mg/Kg		96	70 - 130	0	20
Diesel Range Organics (Over C10-C28)			1000	951.2		mg/Kg		95	70 - 130	6	20

Surrogate	*LCSD %Recovery*	*LCSD Qualifier*	*Limits*
1-Chlorooctane	*106*		*70 - 130*
o-Terphenyl	*108*		*70 - 130*

Lab Sample ID: 890-3010-2 MS
Matrix: Solid
Analysis Batch: 35220

Client Sample ID: Trench-2 (5')
Prep Type: Total/NA
Prep Batch: 35172

Analyte	Sample Result	Sample Qualifier	Spike Added	MS Result	MS Qualifier	Unit	D	%Rec	%Rec Limits		
Gasoline Range Organics (GRO)-C6-C10	<49.9	U	996	887.9		mg/Kg		87	70 - 130		
Diesel Range Organics (Over C10-C28)	<49.9	U	996	998.1		mg/Kg		100	70 - 130		

Surrogate	*MS %Recovery*	*MS Qualifier*	*Limits*
1-Chlorooctane	*90*		*70 - 130*
o-Terphenyl	*88*		*70 - 130*

Lab Sample ID: 890-3010-2 MSD
Matrix: Solid
Analysis Batch: 35220

Client Sample ID: Trench-2 (5')
Prep Type: Total/NA
Prep Batch: 35172

Analyte	Sample Result	Sample Qualifier	Spike Added	MSD Result	MSD Qualifier	Unit	D	%Rec	%Rec Limits	RPD	RPD Limit
Gasoline Range Organics (GRO)-C6-C10	<49.9	U	999	1050		mg/Kg		103	70 - 130	17	20
Diesel Range Organics (Over C10-C28)	<49.9	U	999	1135		mg/Kg		114	70 - 130	13	20

Surrogate	*MSD %Recovery*	*MSD Qualifier*	*Limits*
1-Chlorooctane	*103*		*70 - 130*

QC Sample Results

Client: Tetra Tech, Inc.
Project/Site: Kaiser SWD

Job ID: 890-3010-1
SDG: Lea County NM

Method: 8015B NM - Diesel Range Organics (DRO) (GC) (Continued)

Lab Sample ID: 890-3010-2 MSD
Matrix: Solid
Analysis Batch: 35220

Client Sample ID: Trench-2 (5')
Prep Type: Total/NA
Prep Batch: 35172

Surrogate	MSD %Recovery	MSD Qualifier	Limits
o-Terphenyl	*99*		*70 - 130*

Method: 300.0 - Anions, Ion Chromatography

Lab Sample ID: MB 880-35023/1-A
Matrix: Solid
Analysis Batch: 35314

Client Sample ID: Method Blank
Prep Type: Soluble

Analyte	MB Result	MB Qualifier	RL	MDL	Unit	D	Prepared	Analyzed	Dil Fac
Chloride	<5.00	U	5.00		mg/Kg			09/23/22 22:29	1

Lab Sample ID: LCS 880-35023/2-A
Matrix: Solid
Analysis Batch: 35314

Client Sample ID: Lab Control Sample
Prep Type: Soluble

Analyte			Spike Added	LCS Result	LCS Qualifier	Unit	D	%Rec	%Rec Limits		
Chloride			250	246.3		mg/Kg		99	90 - 110		

Lab Sample ID: LCSD 880-35023/3-A
Matrix: Solid
Analysis Batch: 35314

Client Sample ID: Lab Control Sample Dup
Prep Type: Soluble

Analyte			Spike Added	LCSD Result	LCSD Qualifier	Unit	D	%Rec	%Rec Limits	RPD	RPD Limit
Chloride			250	247.2		mg/Kg		99	90 - 110	0	20

Lab Sample ID: 890-3009-A-1-C MS
Matrix: Solid
Analysis Batch: 35314

Client Sample ID: Matrix Spike
Prep Type: Soluble

Analyte	Sample Result	Sample Qualifier	Spike Added	MS Result	MS Qualifier	Unit	D	%Rec	%Rec Limits		
Chloride	591		1240	1868		mg/Kg		103	90 - 110		

Lab Sample ID: 890-3009-A-1-D MSD
Matrix: Solid
Analysis Batch: 35314

Client Sample ID: Matrix Spike Duplicate
Prep Type: Soluble

Analyte	Sample Result	Sample Qualifier	Spike Added	MSD Result	MSD Qualifier	Unit	D	%Rec	%Rec Limits	RPD	RPD Limit
Chloride	591		1240	1873		mg/Kg		103	90 - 110	0	20

QC Association Summary

Client: Tetra Tech, Inc.
Project/Site: Kaiser SWD

Job ID: 890-3010-1
SDG: Lea County NM

GC VOA

Prep Batch: 35625

Lab Sample ID	Client Sample ID	Prep Type	Matrix	Method	Prep Batch
890-3010-2	Trench-2 (5')	Total/NA	Solid	5035	
MB 880-35625/5-A	Method Blank	Total/NA	Solid	5035	
LCS 880-35625/1-A	Lab Control Sample	Total/NA	Solid	5035	
LCSD 880-35625/2-A	Lab Control Sample Dup	Total/NA	Solid	5035	
880-19417-A-1-E MS	Matrix Spike	Total/NA	Solid	5035	
880-19417-A-1-F MSD	Matrix Spike Duplicate	Total/NA	Solid	5035	

Prep Batch: 35628

Lab Sample ID	Client Sample ID	Prep Type	Matrix	Method	Prep Batch
MB 880-35628/5-A	Method Blank	Total/NA	Solid	5035	

Prep Batch: 35692

Lab Sample ID	Client Sample ID	Prep Type	Matrix	Method	Prep Batch
MB 880-35692/5-A	Method Blank	Total/NA	Solid	5035	

Prep Batch: 35724

Lab Sample ID	Client Sample ID	Prep Type	Matrix	Method	Prep Batch
890-3010-1	Trench-1 (10')	Total/NA	Solid	5035	
MB 880-35724/5-A	Method Blank	Total/NA	Solid	5035	
LCS 880-35724/1-A	Lab Control Sample	Total/NA	Solid	5035	
LCSD 880-35724/2-A	Lab Control Sample Dup	Total/NA	Solid	5035	
890-3015-A-1-E MS	Matrix Spike	Total/NA	Solid	5035	
890-3015-A-1-F MSD	Matrix Spike Duplicate	Total/NA	Solid	5035	

Analysis Batch: 35815

Lab Sample ID	Client Sample ID	Prep Type	Matrix	Method	Prep Batch
890-3010-2	Trench-2 (5')	Total/NA	Solid	8021B	35625
MB 880-35625/5-A	Method Blank	Total/NA	Solid	8021B	35625
MB 880-35628/5-A	Method Blank	Total/NA	Solid	8021B	35628
LCS 880-35625/1-A	Lab Control Sample	Total/NA	Solid	8021B	35625
LCSD 880-35625/2-A	Lab Control Sample Dup	Total/NA	Solid	8021B	35625
880-19417-A-1-E MS	Matrix Spike	Total/NA	Solid	8021B	35625
880-19417-A-1-F MSD	Matrix Spike Duplicate	Total/NA	Solid	8021B	35625

Analysis Batch: 35881

Lab Sample ID	Client Sample ID	Prep Type	Matrix	Method	Prep Batch
890-3010-1	Trench-1 (10')	Total/NA	Solid	Total BTEX	
890-3010-2	Trench-2 (5')	Total/NA	Solid	Total BTEX	

Analysis Batch: 35890

Lab Sample ID	Client Sample ID	Prep Type	Matrix	Method	Prep Batch
890-3010-1	Trench-1 (10')	Total/NA	Solid	8021B	35724
MB 880-35692/5-A	Method Blank	Total/NA	Solid	8021B	35692
MB 880-35724/5-A	Method Blank	Total/NA	Solid	8021B	35724
LCS 880-35724/1-A	Lab Control Sample	Total/NA	Solid	8021B	35724
LCSD 880-35724/2-A	Lab Control Sample Dup	Total/NA	Solid	8021B	35724
890-3015-A-1-E MS	Matrix Spike	Total/NA	Solid	8021B	35724
890-3015-A-1-F MSD	Matrix Spike Duplicate	Total/NA	Solid	8021B	35724

QC Association Summary

Client: Tetra Tech, Inc.
Project/Site: Kaiser SWD

Job ID: 890-3010-1
SDG: Lea County NM

GC Semi VOA

Prep Batch: 35172

Lab Sample ID	Client Sample ID	Prep Type	Matrix	Method	Prep Batch
890-3010-1	Trench-1 (10')	Total/NA	Solid	8015NM Prep	
890-3010-2	Trench-2 (5')	Total/NA	Solid	8015NM Prep	
MB 880-35172/1-A	Method Blank	Total/NA	Solid	8015NM Prep	
LCS 880-35172/2-A	Lab Control Sample	Total/NA	Solid	8015NM Prep	
LCSD 880-35172/3-A	Lab Control Sample Dup	Total/NA	Solid	8015NM Prep	
890-3010-2 MS	Trench-2 (5')	Total/NA	Solid	8015NM Prep	
890-3010-2 MSD	Trench-2 (5')	Total/NA	Solid	8015NM Prep	

Analysis Batch: 35220

Lab Sample ID	Client Sample ID	Prep Type	Matrix	Method	Prep Batch
890-3010-1	Trench-1 (10')	Total/NA	Solid	8015B NM	35172
890-3010-2	Trench-2 (5')	Total/NA	Solid	8015B NM	35172
MB 880-35172/1-A	Method Blank	Total/NA	Solid	8015B NM	35172
LCS 880-35172/2-A	Lab Control Sample	Total/NA	Solid	8015B NM	35172
LCSD 880-35172/3-A	Lab Control Sample Dup	Total/NA	Solid	8015B NM	35172
890-3010-2 MS	Trench-2 (5')	Total/NA	Solid	8015B NM	35172
890-3010-2 MSD	Trench-2 (5')	Total/NA	Solid	8015B NM	35172

Analysis Batch: 35412

Lab Sample ID	Client Sample ID	Prep Type	Matrix	Method	Prep Batch
890-3010-1	Trench-1 (10')	Total/NA	Solid	8015 NM	
890-3010-2	Trench-2 (5')	Total/NA	Solid	8015 NM	

HPLC/IC

Leach Batch: 35023

Lab Sample ID	Client Sample ID	Prep Type	Matrix	Method	Prep Batch
890-3010-1	Trench-1 (10')	Soluble	Solid	DI Leach	
890-3010-2	Trench-2 (5')	Soluble	Solid	DI Leach	
MB 880-35023/1-A	Method Blank	Soluble	Solid	DI Leach	
LCS 880-35023/2-A	Lab Control Sample	Soluble	Solid	DI Leach	
LCSD 880-35023/3-A	Lab Control Sample Dup	Soluble	Solid	DI Leach	
890-3009-A-1-C MS	Matrix Spike	Soluble	Solid	DI Leach	
890-3009-A-1-D MSD	Matrix Spike Duplicate	Soluble	Solid	DI Leach	

Analysis Batch: 35314

Lab Sample ID	Client Sample ID	Prep Type	Matrix	Method	Prep Batch
890-3010-1	Trench-1 (10')	Soluble	Solid	300.0	35023
890-3010-2	Trench-2 (5')	Soluble	Solid	300.0	35023
MB 880-35023/1-A	Method Blank	Soluble	Solid	300.0	35023
LCS 880-35023/2-A	Lab Control Sample	Soluble	Solid	300.0	35023
LCSD 880-35023/3-A	Lab Control Sample Dup	Soluble	Solid	300.0	35023
890-3009-A-1-C MS	Matrix Spike	Soluble	Solid	300.0	35023
890-3009-A-1-D MSD	Matrix Spike Duplicate	Soluble	Solid	300.0	35023

Lab Chronicle

Client: Tetra Tech, Inc.
Project/Site: Kaiser SWD

Job ID: 890-3010-1
SDG: Lea County NM

Client Sample ID: Trench-1 (10')

Date Collected: 09/19/22 00:00
Date Received: 09/20/22 10:22

Lab Sample ID: 890-3010-1

Matrix: Solid

Prep Type	Batch Type	Batch Method	Run	Dil Factor	Initial Amount	Final Amount	Batch Number	Prepared or Analyzed	Analyst	Lab
Total/NA	Prep	5035			4.97 g	5 mL	35724	09/29/22 16:18	MNR	EET MID
Total/NA	Analysis	8021B		100	5 mL	5 mL	35890	10/03/22 18:54	AJ	EET MID
Total/NA	Analysis	Total BTEX		1			35881	10/02/22 08:53	AJ	EET MID
Total/NA	Analysis	8015 NM		1			35412	09/26/22 13:20	SM	EET MID
Total/NA	Prep	8015NM Prep			10.02 g	10 mL	35172	09/22/22 11:26	DM	EET MID
Total/NA	Analysis	8015B NM		1	1 uL	1 uL	35220	09/24/22 03:48	SM	EET MID
Soluble	Leach	DI Leach			4.96 g	50 mL	35023	09/21/22 10:05	SMC	EET MID
Soluble	Analysis	300.0		5			35314	09/23/22 23:03	CH	EET MID

Client Sample ID: Trench-2 (5')

Date Collected: 09/19/22 00:00
Date Received: 09/20/22 10:22

Lab Sample ID: 890-3010-2

Matrix: Solid

Prep Type	Batch Type	Batch Method	Run	Dil Factor	Initial Amount	Final Amount	Batch Number	Prepared or Analyzed	Analyst	Lab
Total/NA	Prep	5035			4.97 g	5 mL	35625	09/28/22 16:17	MNR	EET MID
Total/NA	Analysis	8021B		1	5 mL	5 mL	35815	10/01/22 21:30	AJ	EET MID
Total/NA	Analysis	Total BTEX		1			35881	10/02/22 08:53	AJ	EET MID
Total/NA	Analysis	8015 NM		1			35412	09/26/22 13:20	SM	EET MID
Total/NA	Prep	8015NM Prep			10.03 g	10 mL	35172	09/22/22 11:26	DM	EET MID
Total/NA	Analysis	8015B NM		1	1 uL	1 uL	35220	09/23/22 21:40	SM	EET MID
Soluble	Leach	DI Leach			4.96 g	50 mL	35023	09/21/22 10:05	SMC	EET MID
Soluble	Analysis	300.0		10			35314	09/23/22 23:08	CH	EET MID

Laboratory References:

EET MID = Eurofins Midland, 1211 W. Florida Ave, Midland, TX 79701, TEL (432)704-5440

Accreditation/Certification Summary

Client: Tetra Tech, Inc.
Project/Site: Kaiser SWD

Job ID: 890-3010-1
SDG: Lea County NM

Laboratory: Eurofins Midland

Unless otherwise noted, all analytes for this laboratory were covered under each accreditation/certification below.

Authority	Program	Identification Number	Expiration Date
Texas	NELAP	T104704400-22-24	06-30-23

The following analytes are included in this report, but the laboratory is not certified by the governing authority. This list may include analytes for which the agency does not offer certification.

Analysis Method	Prep Method	Matrix	Analyte
8015 NM		Solid	Total TPH
Total BTEX		Solid	Total BTEX

Method Summary

Client: Tetra Tech, Inc.
Project/Site: Kaiser SWD

Job ID: 890-3010-1
SDG: Lea County NM

Method	Method Description	Protocol	Laboratory
8021B	Volatile Organic Compounds (GC)	SW846	EET MID
Total BTEX	Total BTEX Calculation	TAL SOP	EET MID
8015 NM	Diesel Range Organics (DRO) (GC)	SW846	EET MID
8015B NM	Diesel Range Organics (DRO) (GC)	SW846	EET MID
300.0	Anions, Ion Chromatography	MCAWW	EET MID
5035	Closed System Purge and Trap	SW846	EET MID
8015NM Prep	Microextraction	SW846	EET MID
DI Leach	Deionized Water Leaching Procedure	ASTM	EET MID

Protocol References:

ASTM = ASTM International

MCAWW = "Methods For Chemical Analysis Of Water And Wastes", EPA-600/4-79-020, March 1983 And Subsequent Revisions.

SW846 = "Test Methods For Evaluating Solid Waste, Physical/Chemical Methods", Third Edition, November 1986 And Its Updates.

TAL SOP = TestAmerica Laboratories, Standard Operating Procedure

Laboratory References:

EET MID = Eurofins Midland, 1211 W. Florida Ave, Midland, TX 79701, TEL (432)704-5440

Sample Summary

Client: Tetra Tech, Inc.
Project/Site: Kaiser SWD

Job ID: 890-3010-1
SDG: Lea County NM

Lab Sample ID	Client Sample ID	Matrix	Collected	Received	Depth
890-3010-1	Trench-1 (10')	Solid	09/19/22 00:00	09/20/22 10:22	10
890-3010-2	Trench-2 (5')	Solid	09/19/22 00:00	09/20/22 10:22	5

Analysis Request of Chain of Custody Record

Page 1 of 1

Tetra Tech, Inc.

901W Wall Street, Ste 100
Midland, Texas 79705
Tel (432) 682-4559
Fax (432) 682-3946

Client Name:	Permian Water Solutions	Site Manager:	Clair Gonzales
Project Name:	Kaiser SWD		Clair.Gonzales@tetratech.com
Project Location: (county, state)	Lea County, NM	Project #:	212C-MD-02230
Invoice to:	Permian Water Solutions - Dusty McInturff		
Receiving Laboratory:	Eurofins Xenco	Sampler Signature:	Peyton Oliver
Comments:			

ANALYSIS REQUEST
(Circle or Specify Method No.)

LAB # (LAB USE ONLY)	SAMPLE IDENTIFICATION	SAMPLING YEAR: 2020 DATE	SAMPLING TIME	MATRIX WATER	MATRIX SOIL	MATRIX	PRESERVATIVE METHOD HCL	PRESERVATIVE METHOD HNO_3	PRESERVATIVE METHOD ICE	PRESERVATIVE METHOD None	PRESERVATIVE METHOD	# CONTAINERS	FILTERED (Y/N)	BTEX 8021B BTEX 8260B	TPH TX1005 (Ext to C35)	TPH 8015M (GRO - DRO - ORO - MRO)	PAH 8270C	Total Metals Ag As Ba Cd Cr Pb Se Hg	TCLP Metals Ag As Ba Cd Cr Pb Se Hg	TCLP Volatiles	TCLP Semi Volatiles	RCI	GC/MS Vol. 8260B / 624	GC/MS Semi. Vol. 8270C/625	PCBs 8082 / 608	NORM	PLM (Asbestos)	Chloride	Chloride Sulfate TDS	General Water Chemistry (see attached list)	Anion/Cation Balance				Hold
	Trench-1 (10')	9/19/2022			X				X					X		X												X							
	Trench-2 (5')	9/19/2022			X				X					X		X												X							

890-3010 Chain of Custody

Relinquished by:	Date: 9/20/22	Time:	Received by: Date: 9.20.22 Time: 1022
Relinquished by:	Date:	Time:	Received by: Date: Time:
Relinquished by:	Date:	Time:	Received by: Date: Time:

LAB USE ONLY

Sample Temperature
3.2
3.0

REMARKS:

- [X] STANDARD
- [ ] RUSH: Same Day 24 hr 48 hr 72 hr
- [ ] Rush Charges Authorized
- [ ] Special Report Limits or TRRP Report

(Circle) HAND DELIVERED FEDEX UPS Tracking #: _____

ORIGINAL COPY

Login Sample Receipt Checklist

Client: Tetra Tech, Inc.

Job Number: 890-3010-1
SDG Number: Lea County NM

Login Number: 3010
List Number: 1
Creator: Clifton, Cloe

List Source: Eurofins Carlsbad

Question	Answer	Comment
The cooler's custody seal, if present, is intact.	True	
Sample custody seals, if present, are intact.	True	
The cooler or samples do not appear to have been compromised or tampered with.	True	
Samples were received on ice.	True	
Cooler Temperature is acceptable.	True	
Cooler Temperature is recorded.	True	
COC is present.	True	
COC is filled out in ink and legible.	True	
COC is filled out with all pertinent information.	True	
Is the Field Sampler's name present on COC?	True	
There are no discrepancies between the containers received and the COC.	True	
Samples are received within Holding Time (excluding tests with immediate HTs)	True	
Sample containers have legible labels.	True	
Containers are not broken or leaking.	True	
Sample collection date/times are provided.	True	
Appropriate sample containers are used.	True	
Sample bottles are completely filled.	True	
Sample Preservation Verified.	N/A	
There is sufficient vol. for all requested analyses, incl. any requested MS/MSDs	True	
Containers requiring zero headspace have no headspace or bubble is <6mm (1/4").	N/A	

Login Sample Receipt Checklist

Client: Tetra Tech, Inc.

Job Number: 890-3010-1
SDG Number: Lea County NM

Login Number: 3010
List Number: 2
Creator: Rodriguez, Leticia

List Source: Eurofins Midland
List Creation: 09/21/22 11:23 AM

Question	Answer	Comment
The cooler's custody seal, if present, is intact.	N/A	
Sample custody seals, if present, are intact.	N/A	
The cooler or samples do not appear to have been compromised or tampered with.	True	
Samples were received on ice.	True	
Cooler Temperature is acceptable.	True	
Cooler Temperature is recorded.	True	
COC is present.	True	
COC is filled out in ink and legible.	True	
COC is filled out with all pertinent information.	True	
Is the Field Sampler's name present on COC?	True	
There are no discrepancies between the containers received and the COC.	True	
Samples are received within Holding Time (excluding tests with immediate HTs)	True	
Sample containers have legible labels.	True	
Containers are not broken or leaking.	True	
Sample collection date/times are provided.	True	
Appropriate sample containers are used.	True	
Sample bottles are completely filled.	True	
Sample Preservation Verified.	N/A	
There is sufficient vol. for all requested analyses, incl. any requested MS/MSDs	True	
Containers requiring zero headspace have no headspace or bubble is <6mm (1/4").	N/A	

eurofins | Environment Testing America

ANALYTICAL REPORT

Eurofins Carlsbad
1089 N Canal St.
Carlsbad, NM 88220
Tel: (575)988-3199

Laboratory Job ID: 890-3011-1
Laboratory Sample Delivery Group: Lea County NM
Client Project/Site: Kaiser SWD

For:
Tetra Tech, Inc.
901 W Wall
Ste 100
Midland, Texas 79701

Attn: Clair Gonzales

JKramer

Authorized for release by:
10/3/2022 6:54:20 PM

Jessica Kramer, Project Manager
(432)704-5440
Jessica.Kramer@et.eurofinsus.com

This report has been electronically signed and authorized by the signatory. Electronic signature is intended to be the legally binding equivalent of a traditionally handwritten signature.

Results relate only to the items tested and the sample(s) as received by the laboratory.

Client: Tetra Tech, Inc.
Project/Site: Kaiser SWD

Laboratory Job ID: 890-3011-1
SDG: Lea County NM

Table of Contents

Definitions/Glossary

Client: Tetra Tech, Inc. Job ID: 890-3011-1
Project/Site: Kaiser SWD SDG: Lea County NM

Qualifiers

GC VOA

Qualifier	Qualifier Description
*-	LCS and/or LCSD is outside acceptance limits, low biased.
*+	LCS and/or LCSD is outside acceptance limits, high biased.
*1	LCS/LCSD RPD exceeds control limits.
S1-	Surrogate recovery exceeds control limits, low biased.
S1+	Surrogate recovery exceeds control limits, high biased.
U	Indicates the analyte was analyzed for but not detected.

GC Semi VOA

Qualifier	Qualifier Description
S1+	Surrogate recovery exceeds control limits, high biased.
U	Indicates the analyte was analyzed for but not detected.

HPLC/IC

Qualifier	Qualifier Description
U	Indicates the analyte was analyzed for but not detected.

Glossary

Abbreviation	These commonly used abbreviations may or may not be present in this report.
¤	Listed under the "D" column to designate that the result is reported on a dry weight basis
%R	Percent Recovery
CFL	Contains Free Liquid
CFU	Colony Forming Unit
CNF	Contains No Free Liquid
DER	Duplicate Error Ratio (normalized absolute difference)
Dil Fac	Dilution Factor
DL	Detection Limit (DoD/DOE)
DL, RA, RE, IN	Indicates a Dilution, Re-analysis, Re-extraction, or additional Initial metals/anion analysis of the sample
DLC	Decision Level Concentration (Radiochemistry)
EDL	Estimated Detection Limit (Dioxin)
LOD	Limit of Detection (DoD/DOE)
LOQ	Limit of Quantitation (DoD/DOE)
MCL	EPA recommended "Maximum Contaminant Level"
MDA	Minimum Detectable Activity (Radiochemistry)
MDC	Minimum Detectable Concentration (Radiochemistry)
MDL	Method Detection Limit
ML	Minimum Level (Dioxin)
MPN	Most Probable Number
MQL	Method Quantitation Limit
NC	Not Calculated
ND	Not Detected at the reporting limit (or MDL or EDL if shown)
NEG	Negative / Absent
POS	Positive / Present
PQL	Practical Quantitation Limit
PRES	Presumptive
QC	Quality Control
RER	Relative Error Ratio (Radiochemistry)
RL	Reporting Limit or Requested Limit (Radiochemistry)
RPD	Relative Percent Difference, a measure of the relative difference between two points
TEF	Toxicity Equivalent Factor (Dioxin)
TEQ	Toxicity Equivalent Quotient (Dioxin)
TNTC	Too Numerous To Count

Case Narrative

Client: Tetra Tech, Inc.
Project/Site: Kaiser SWD

Job ID: 890-3011-1
SDG: Lea County NM

Job ID: 890-3011-1

Laboratory: Eurofins Carlsbad

Narrative

Job Narrative
890-3011-1

Receipt
The samples were received on 9/20/2022 10:22 AM. Unless otherwise noted below, the samples arrived in good condition, and, where required, properly preserved and on ice. The temperature of the cooler at receipt time was 3.0°C

GC VOA
Method 8021B: The laboratory control sample (LCS) associated with preparation batch 880-35621 and analytical batch 880-35814 was outside acceptance criteria. Re-extraction and/or re-analysis could not be performed; therefore, the data have been reported. The batch matrix spike/matrix spike duplicate (MS/MSD) was within acceptance limits and may be used to evaluate matrix performance.

Method 8021B: Surrogate recovery for the following samples were outside control limits: BH-195 (8') (890-3011-12), BH-200 (4.5') (890-3011-17) and BH-201 (4.5') (890-3011-18). Evidence of matrix interference is present; therefore, re-extraction and/or re-analysis was not performed.

Method 8021B: The laboratory control sample (LCS) associated with preparation batch 880-35625 and analytical batch 880-35815 was outside acceptance criteria. Re-extraction and/or re-analysis could not be performed; therefore, the data have been reported. The batch matrix spike/matrix spike duplicate (MS/MSD) was within acceptance limits and may be used to evaluate matrix performance.

Method 8021B: Surrogate recovery for the following sample was outside control limits: BH-206 (4.5') (890-3011-23). Evidence of matrix interference is present; therefore, re-extraction and/or re-analysis was not performed.

Method 8021B: Surrogate recovery for the following sample was outside control limits: BH-205 (4.5') (890-3011-22). Evidence of matrix interference is present; therefore, re-extraction and/or re-analysis was not performed.

No additional analytical or quality issues were noted, other than those described above or in the Definitions/ Glossary page.

GC Semi VOA
Method 8015MOD_NM: The surrogate recovery for the blank associated with preparation batch 880-35103 and analytical batch 880-35007 was outside the upper control limits.

Method 8015MOD_NM: Surrogate recovery for the following sample was outside control limits: SW-74 (8-13') (890-3011-28). Evidence of matrix interference is present; therefore, re-extraction and/or re-analysis was not performed.

Method 8015MOD_NM: The surrogate recovery for the blank associated with preparation batch 880-35262 and analytical batch 880-35322 was outside the upper control limits.

Method 8015MOD_NM: The surrogate recovery for the blank associated with preparation batch 880-35172 and analytical batch 880-35220 was outside the upper control limits.

No additional analytical or quality issues were noted, other than those described above or in the Definitions/ Glossary page.

HPLC/IC
No additional analytical or quality issues were noted, other than those described above or in the Definitions/ Glossary page.

Client Sample Results

Client: Tetra Tech, Inc.
Project/Site: Kaiser SWD

Job ID: 890-3011-1
SDG: Lea County NM

Client Sample ID: H-1 (0-2')

Lab Sample ID: 890-3011-1
Matrix: Solid
Date Collected: 09/19/22 00:00
Date Received: 09/20/22 10:22
Sample Depth: 0 - 2

Method: 8021B - Volatile Organic Compounds (GC)

Analyte	Result	Qualifier	RL	MDL	Unit	D	Prepared	Analyzed	Dil Fac
Benzene	<0.00199	U	0.00199		mg/Kg		09/28/22 14:59	10/01/22 06:49	1
Toluene	<0.00199	U *-	0.00199		mg/Kg		09/28/22 14:59	10/01/22 06:49	1
Ethylbenzene	<0.00199	U	0.00199		mg/Kg		09/28/22 14:59	10/01/22 06:49	1
m-Xylene & p-Xylene	<0.00398	U	0.00398		mg/Kg		09/28/22 14:59	10/01/22 06:49	1
o-Xylene	<0.00199	U	0.00199		mg/Kg		09/28/22 14:59	10/01/22 06:49	1
Xylenes, Total	<0.00398	U	0.00398		mg/Kg		09/28/22 14:59	10/01/22 06:49	1

Surrogate	*%Recovery*	*Qualifier*	*Limits*	*Prepared*	*Analyzed*	*Dil Fac*
4-Bromofluorobenzene (Surr)	*110*		*70 - 130*	*09/28/22 14:59*	*10/01/22 06:49*	*1*
1,4-Difluorobenzene (Surr)	*95*		*70 - 130*	*09/28/22 14:59*	*10/01/22 06:49*	*1*

Method: Total BTEX - Total BTEX Calculation

Analyte	Result	Qualifier	RL	MDL	Unit	D	Prepared	Analyzed	Dil Fac
Total BTEX	<0.00398	U	0.00398		mg/Kg			10/01/22 19:48	1

Method: 8015 NM - Diesel Range Organics (DRO) (GC)

Analyte	Result	Qualifier	RL	MDL	Unit	D	Prepared	Analyzed	Dil Fac
Total TPH	<49.9	U	49.9		mg/Kg			09/23/22 12:25	1

Method: 8015B NM - Diesel Range Organics (DRO) (GC)

Analyte	Result	Qualifier	RL	MDL	Unit	D	Prepared	Analyzed	Dil Fac
Gasoline Range Organics (GRO)-C6-C10	<49.9	U	49.9		mg/Kg		09/22/22 08:45	09/22/22 20:34	1
Diesel Range Organics (Over C10-C28)	<49.9	U	49.9		mg/Kg		09/22/22 08:45	09/22/22 20:34	1
Oil Range Organics (Over C28-C36)	<49.9	U	49.9		mg/Kg		09/22/22 08:45	09/22/22 20:34	1

Surrogate	*%Recovery*	*Qualifier*	*Limits*	*Prepared*	*Analyzed*	*Dil Fac*
1-Chlorooctane	*88*		*70 - 130*	*09/22/22 08:45*	*09/22/22 20:34*	*1*
o-Terphenyl	*101*		*70 - 130*	*09/22/22 08:45*	*09/22/22 20:34*	*1*

Method: 300.0 - Anions, Ion Chromatography - Soluble

Analyte	Result	Qualifier	RL	MDL	Unit	D	Prepared	Analyzed	Dil Fac
Chloride	**72.0**		4.99		mg/Kg			09/23/22 23:13	1

Client Sample ID: H-2 (0-2')

Lab Sample ID: 890-3011-2
Matrix: Solid
Date Collected: 09/19/22 00:00
Date Received: 09/20/22 10:22
Sample Depth: 0 - 2

Method: 8021B - Volatile Organic Compounds (GC)

Analyte	Result	Qualifier	RL	MDL	Unit	D	Prepared	Analyzed	Dil Fac
Benzene	<0.00200	U	0.00200		mg/Kg		09/28/22 14:59	10/01/22 07:16	1
Toluene	<0.00200	U *-	0.00200		mg/Kg		09/28/22 14:59	10/01/22 07:16	1
Ethylbenzene	<0.00200	U	0.00200		mg/Kg		09/28/22 14:59	10/01/22 07:16	1
m-Xylene & p-Xylene	<0.00401	U	0.00401		mg/Kg		09/28/22 14:59	10/01/22 07:16	1
o-Xylene	<0.00200	U	0.00200		mg/Kg		09/28/22 14:59	10/01/22 07:16	1
Xylenes, Total	<0.00401	U	0.00401		mg/Kg		09/28/22 14:59	10/01/22 07:16	1

Surrogate	*%Recovery*	*Qualifier*	*Limits*	*Prepared*	*Analyzed*	*Dil Fac*
4-Bromofluorobenzene (Surr)	*125*		*70 - 130*	*09/28/22 14:59*	*10/01/22 07:16*	*1*

Client Sample Results

Client: Tetra Tech, Inc.
Project/Site: Kaiser SWD

Job ID: 890-3011-1
SDG: Lea County NM

Client Sample ID: H-2 (0-2')

Lab Sample ID: 890-3011-2
Matrix: Solid

Date Collected: 09/19/22 00:00
Date Received: 09/20/22 10:22
Sample Depth: 0 - 2

Method: 8021B - Volatile Organic Compounds (GC) (Continued)

Surrogate	*%Recovery*	*Qualifier*	*Limits*	*Prepared*	*Analyzed*	*Dil Fac*
1,4-Difluorobenzene (Surr)	*99*		*70 - 130*	*09/28/22 14:59*	*10/01/22 07:16*	*1*

Method: Total BTEX - Total BTEX Calculation

Analyte	Result	Qualifier	RL	MDL	Unit	D	Prepared	Analyzed	Dil Fac
Total BTEX	<0.00401	U	0.00401		mg/Kg			10/01/22 19:48	1

Method: 8015 NM - Diesel Range Organics (DRO) (GC)

Analyte	Result	Qualifier	RL	MDL	Unit	D	Prepared	Analyzed	Dil Fac
Total TPH	<49.9	U	49.9		mg/Kg			09/23/22 12:25	1

Method: 8015B NM - Diesel Range Organics (DRO) (GC)

Analyte	Result	Qualifier	RL	MDL	Unit	D	Prepared	Analyzed	Dil Fac
Gasoline Range Organics (GRO)-C6-C10	<49.9	U	49.9		mg/Kg		09/22/22 08:45	09/22/22 21:39	1
Diesel Range Organics (Over C10-C28)	<49.9	U	49.9		mg/Kg		09/22/22 08:45	09/22/22 21:39	1
OII Range Organics (Over C28-C36)	<49.9	U	49.9		mg/Kg		09/22/22 08:45	09/22/22 21:39	1

Surrogate	*%Recovery*	*Qualifier*	*Limits*	*Prepared*	*Analyzed*	*Dil Fac*
1-Chlorooctane	*86*		*70 - 130*	*09/22/22 08:45*	*09/22/22 21:39*	*1*
o-Terphenyl	*94*		*70 - 130*	*09/22/22 08:45*	*09/22/22 21:39*	*1*

Method: 300.0 - Anions, Ion Chromatography - Soluble

Analyte	Result	Qualifier	RL	MDL	Unit	D	Prepared	Analyzed	Dil Fac
Chloride	**20.1**		5.00		mg/Kg			09/23/22 23:27	1

Client Sample ID: H-3 (0-2')

Lab Sample ID: 890-3011-3
Matrix: Solid

Date Collected: 09/19/22 00:00
Date Received: 09/20/22 10:22
Sample Depth: 0 - 2

Method: 8021B - Volatile Organic Compounds (GC)

Analyte	Result	Qualifier	RL	MDL	Unit	D	Prepared	Analyzed	Dil Fac
Benzene	<0.00199	U	0.00199		mg/Kg		09/28/22 14:59	10/01/22 07:42	1
Toluene	<0.00199	U *-	0.00199		mg/Kg		09/28/22 14:59	10/01/22 07:42	1
Ethylbenzene	<0.00199	U	0.00199		mg/Kg		09/28/22 14:59	10/01/22 07:42	1
m-Xylene & p-Xylene	<0.00398	U	0.00398		mg/Kg		09/28/22 14:59	10/01/22 07:42	1
o-Xylene	<0.00199	U	0.00199		mg/Kg		09/28/22 14:59	10/01/22 07:42	1
Xylenes, Total	<0.00398	U	0.00398		mg/Kg		09/28/22 14:59	10/01/22 07:42	1

Surrogate	*%Recovery*	*Qualifier*	*Limits*	*Prepared*	*Analyzed*	*Dil Fac*
4-Bromofluorobenzene (Surr)	*113*		*70 - 130*	*09/28/22 14:59*	*10/01/22 07:42*	*1*
1,4-Difluorobenzene (Surr)	*96*		*70 - 130*	*09/28/22 14:59*	*10/01/22 07:42*	*1*

Method: Total BTEX - Total BTEX Calculation

Analyte	Result	Qualifier	RL	MDL	Unit	D	Prepared	Analyzed	Dil Fac
Total BTEX	<0.00398	U	0.00398		mg/Kg			10/01/22 19:48	1

Method: 8015 NM - Diesel Range Organics (DRO) (GC)

Analyte	Result	Qualifier	RL	MDL	Unit	D	Prepared	Analyzed	Dil Fac
Total TPH	<50.0	U	50.0		mg/Kg			09/23/22 12:25	1

Client Sample Results

Client: Tetra Tech, Inc.
Project/Site: Kaiser SWD

Job ID: 890-3011-1
SDG: Lea County NM

Client Sample ID: H-3 (0-2')

Lab Sample ID: 890-3011-3
Matrix: Solid
Date Collected: 09/19/22 00:00
Date Received: 09/20/22 10:22
Sample Depth: 0 - 2

Method: 8015B NM - Diesel Range Organics (DRO) (GC)

Analyte	Result	Qualifier	RL	MDL	Unit	D	Prepared	Analyzed	Dil Fac
Gasoline Range Organics (GRO)-C6-C10	<50.0	U	50.0		mg/Kg		09/22/22 08:45	09/22/22 22:00	1
Diesel Range Organics (Over C10-C28)	<50.0	U	50.0		mg/Kg		09/22/22 08:45	09/22/22 22:00	1
Oil Range Organics (Over C28-C36)	<50.0	U	50.0		mg/Kg		09/22/22 08:45	09/22/22 22:00	1

Surrogate	*%Recovery*	*Qualifier*	*Limits*	*Prepared*	*Analyzed*	*Dil Fac*
1-Chlorooctane	*107*		*70 - 130*	*09/22/22 08:45*	*09/22/22 22:00*	*1*
o-Terphenyl	*118*		*70 - 130*	*09/22/22 08:45*	*09/22/22 22:00*	*1*

Method: 300.0 - Anions, Ion Chromatography - Soluble

Analyte	Result	Qualifier	RL	MDL	Unit	D	Prepared	Analyzed	Dil Fac
Chloride	**57.3**		5.00		mg/Kg			09/23/22 23:32	1

Client Sample ID: H-4 (0-2')

Lab Sample ID: 890-3011-4
Matrix: Solid
Date Collected: 09/19/22 00:00
Date Received: 09/20/22 10:22
Sample Depth: 0 - 2

Method: 8021B - Volatile Organic Compounds (GC)

Analyte	Result	Qualifier	RL	MDL	Unit	D	Prepared	Analyzed	Dil Fac
Benzene	<0.00200	U	0.00200		mg/Kg		09/28/22 14:59	10/01/22 08:08	1
Toluene	<0.00200	U *-	0.00200		mg/Kg		09/28/22 14:59	10/01/22 08:08	1
Ethylbenzene	<0.00200	U	0.00200		mg/Kg		09/28/22 14:59	10/01/22 08:08	1
m-Xylene & p-Xylene	<0.00399	U	0.00399		mg/Kg		09/28/22 14:59	10/01/22 08:08	1
o-Xylene	<0.00200	U	0.00200		mg/Kg		09/28/22 14:59	10/01/22 08:08	1
Xylenes, Total	<0.00399	U	0.00399		mg/Kg		09/28/22 14:59	10/01/22 08:08	1

Surrogate	*%Recovery*	*Qualifier*	*Limits*	*Prepared*	*Analyzed*	*Dil Fac*
4-Bromofluorobenzene (Surr)	*113*		*70 - 130*	*09/28/22 14:59*	*10/01/22 08:08*	*1*
1,4-Difluorobenzene (Surr)	*91*		*70 - 130*	*09/28/22 14:59*	*10/01/22 08:08*	*1*

Method: Total BTEX - Total BTEX Calculation

Analyte	Result	Qualifier	RL	MDL	Unit	D	Prepared	Analyzed	Dil Fac
Total BTEX	<0.00399	U	0.00399		mg/Kg			10/01/22 19:48	1

Method: 8015 NM - Diesel Range Organics (DRO) (GC)

Analyte	Result	Qualifier	RL	MDL	Unit	D	Prepared	Analyzed	Dil Fac
Total TPH	<49.9	U	49.9		mg/Kg			09/23/22 12:25	1

Method: 8015B NM - Diesel Range Organics (DRO) (GC)

Analyte	Result	Qualifier	RL	MDL	Unit	D	Prepared	Analyzed	Dil Fac
Gasoline Range Organics (GRO)-C6-C10	<49.9	U	49.9		mg/Kg		09/22/22 08:45	09/22/22 22:22	1
Diesel Range Organics (Over C10-C28)	<49.9	U	49.9		mg/Kg		09/22/22 08:45	09/22/22 22:22	1
Oil Range Organics (Over C28-C36)	<49.9	U	49.9		mg/Kg		09/22/22 08:45	09/22/22 22:22	1

Surrogate	*%Recovery*	*Qualifier*	*Limits*	*Prepared*	*Analyzed*	*Dil Fac*
1-Chlorooctane	*105*		*70 - 130*	*09/22/22 08:45*	*09/22/22 22:22*	*1*
o-Terphenyl	*115*		*70 - 130*	*09/22/22 08:45*	*09/22/22 22:22*	*1*

Client Sample Results

Client: Tetra Tech, Inc.
Project/Site: Kaiser SWD

Job ID: 890-3011-1
SDG: Lea County NM

Client Sample ID: H-4 (0-2')

Lab Sample ID: 890-3011-4
Matrix: Solid
Date Collected: 09/19/22 00:00
Date Received: 09/20/22 10:22
Sample Depth: 0 - 2

Method: 300.0 - Anions, Ion Chromatography - Soluble

Analyte	Result	Qualifier	RL	MDL	Unit	D	Prepared	Analyzed	Dil Fac
Chloride	27.5		5.00		mg/Kg			09/23/22 23:37	1

Client Sample ID: H-5 (0-2')

Lab Sample ID: 890-3011-5
Matrix: Solid
Date Collected: 09/19/22 00:00
Date Received: 09/20/22 10:22
Sample Depth: 0 - 2

Method: 8021B - Volatile Organic Compounds (GC)

Analyte	Result	Qualifier	RL	MDL	Unit	D	Prepared	Analyzed	Dil Fac
Benzene	<0.00200	U	0.00200		mg/Kg		09/28/22 14:59	10/01/22 08:35	1
Toluene	<0.00200	U *-	0.00200		mg/Kg		09/28/22 14:59	10/01/22 08:35	1
Ethylbenzene	<0.00200	U	0.00200		mg/Kg		09/28/22 14:59	10/01/22 08:35	1
m-Xylene & p-Xylene	<0.00400	U	0.00400		mg/Kg		09/28/22 14:59	10/01/22 08:35	1
o-Xylene	<0.00200	U	0.00200		mg/Kg		09/28/22 14:59	10/01/22 08:35	1
Xylenes, Total	<0.00400	U	0.00400		mg/Kg		09/28/22 14:59	10/01/22 08:35	1

Surrogate	*%Recovery*	*Qualifier*	*Limits*	*Prepared*	*Analyzed*	*Dil Fac*
4-Bromofluorobenzene (Surr)	*116*		*70 - 130*	*09/28/22 14:59*	*10/01/22 08:35*	*1*
1,4-Difluorobenzene (Surr)	*95*		*70 - 130*	*09/28/22 14:59*	*10/01/22 08:35*	*1*

Method: Total BTEX - Total BTEX Calculation

Analyte	Result	Qualifier	RL	MDL	Unit	D	Prepared	Analyzed	Dil Fac
Total BTEX	<0.00400	U	0.00400		mg/Kg			10/01/22 19:48	1

Method: 8015 NM - Diesel Range Organics (DRO) (GC)

Analyte	Result	Qualifier	RL	MDL	Unit	D	Prepared	Analyzed	Dil Fac
Total TPH	<50.0	U	50.0		mg/Kg			09/23/22 12:25	1

Method: 8015B NM - Diesel Range Organics (DRO) (GC)

Analyte	Result	Qualifier	RL	MDL	Unit	D	Prepared	Analyzed	Dil Fac
Gasoline Range Organics (GRO)-C6-C10	<50.0	U	50.0		mg/Kg		09/22/22 08:45	09/22/22 22:43	1
Diesel Range Organics (Over C10-C28)	<50.0	U	50.0		mg/Kg		09/22/22 08:45	09/22/22 22:43	1
Oil Range Organics (Over C28-C36)	<50.0	U	50.0		mg/Kg		09/22/22 08:45	09/22/22 22:43	1

Surrogate	*%Recovery*	*Qualifier*	*Limits*	*Prepared*	*Analyzed*	*Dil Fac*
1-Chlorooctane	*95*		*70 - 130*	*09/22/22 08:45*	*09/22/22 22:43*	*1*
o-Terphenyl	*104*		*70 - 130*	*09/22/22 08:45*	*09/22/22 22:43*	*1*

Method: 300.0 - Anions, Ion Chromatography - Soluble

Analyte	Result	Qualifier	RL	MDL	Unit	D	Prepared	Analyzed	Dil Fac
Chloride	17.0		5.03		mg/Kg			09/23/22 23:42	1

Client Sample Results

Client: Tetra Tech, Inc.
Project/Site: Kaiser SWD

Job ID: 890-3011-1
SDG: Lea County NM

Client Sample ID: H-6 (0-2')

Lab Sample ID: 890-3011-6
Matrix: Solid
Date Collected: 09/19/22 00:00
Date Received: 09/20/22 10:22
Sample Depth: 0 - 2

Method: 8021B - Volatile Organic Compounds (GC)

Analyte	Result	Qualifier	RL	MDL	Unit	D	Prepared	Analyzed	Dil Fac
Benzene	<0.00201	U	0.00201		mg/Kg		09/28/22 14:59	10/01/22 09:01	1
Toluene	<0.00201	U *-	0.00201		mg/Kg		09/28/22 14:59	10/01/22 09:01	1
Ethylbenzene	<0.00201	U	0.00201		mg/Kg		09/28/22 14:59	10/01/22 09:01	1
m-Xylene & p-Xylene	<0.00402	U	0.00402		mg/Kg		09/28/22 14:59	10/01/22 09:01	1
o-Xylene	<0.00201	U	0.00201		mg/Kg		09/28/22 14:59	10/01/22 09:01	1
Xylenes, Total	<0.00402	U	0.00402		mg/Kg		09/28/22 14:59	10/01/22 09:01	1

Surrogate	*%Recovery*	*Qualifier*	*Limits*	*Prepared*	*Analyzed*	*Dil Fac*
4-Bromofluorobenzene (Surr)	*118*		*70 - 130*	*09/28/22 14:59*	*10/01/22 09:01*	*1*
1,4-Difluorobenzene (Surr)	*95*		*70 - 130*	*09/28/22 14:59*	*10/01/22 09:01*	*1*

Method: Total BTEX - Total BTEX Calculation

Analyte	Result	Qualifier	RL	MDL	Unit	D	Prepared	Analyzed	Dil Fac
Total BTEX	<0.00402	U	0.00402		mg/Kg			10/01/22 19:48	1

Method: 8015 NM - Diesel Range Organics (DRO) (GC)

Analyte	Result	Qualifier	RL	MDL	Unit	D	Prepared	Analyzed	Dil Fac
Total TPH	<50.0	U	50.0		mg/Kg			09/23/22 12:25	1

Method: 8015B NM - Diesel Range Organics (DRO) (GC)

Analyte	Result	Qualifier	RL	MDL	Unit	D	Prepared	Analyzed	Dil Fac
Gasoline Range Organics (GRO)-C6-C10	<50.0	U	50.0		mg/Kg		09/22/22 08:45	09/22/22 23:05	1
Diesel Range Organics (Over C10-C28)	<50.0	U	50.0		mg/Kg		09/22/22 08:45	09/22/22 23:05	1
Oil Range Organics (Over C28-C36)	<50.0	U	50.0		mg/Kg		09/22/22 08:45	09/22/22 23:05	1

Surrogate	*%Recovery*	*Qualifier*	*Limits*	*Prepared*	*Analyzed*	*Dil Fac*
1-Chlorooctane	*115*		*70 - 130*	*09/22/22 08:45*	*09/22/22 23:05*	*1*
o-Terphenyl	*126*		*70 - 130*	*09/22/22 08:45*	*09/22/22 23:05*	*1*

Method: 300.0 - Anions, Ion Chromatography - Soluble

Analyte	Result	Qualifier	RL	MDL	Unit	D	Prepared	Analyzed	Dil Fac
Chloride	**23.1**		4.98		mg/Kg			09/23/22 23:47	1

Client Sample ID: H-7 (0-2')

Lab Sample ID: 890-3011-7
Matrix: Solid
Date Collected: 09/19/22 00:00
Date Received: 09/20/22 10:22
Sample Depth: 0 - 2

Method: 8021B - Volatile Organic Compounds (GC)

Analyte	Result	Qualifier	RL	MDL	Unit	D	Prepared	Analyzed	Dil Fac
Benzene	<0.00199	U	0.00199		mg/Kg		09/28/22 14:59	10/01/22 09:37	1
Toluene	<0.00199	U *-	0.00199		mg/Kg		09/28/22 14:59	10/01/22 09:37	1
Ethylbenzene	<0.00199	U	0.00199		mg/Kg		09/28/22 14:59	10/01/22 09:37	1
m-Xylene & p-Xylene	<0.00398	U	0.00398		mg/Kg		09/28/22 14:59	10/01/22 09:37	1
o-Xylene	<0.00199	U	0.00199		mg/Kg		09/28/22 14:59	10/01/22 09:37	1
Xylenes, Total	<0.00398	U	0.00398		mg/Kg		09/28/22 14:59	10/01/22 09:37	1

Surrogate	*%Recovery*	*Qualifier*	*Limits*	*Prepared*	*Analyzed*	*Dil Fac*
4-Bromofluorobenzene (Surr)	*122*		*70 - 130*	*09/28/22 14:59*	*10/01/22 09:37*	*1*

Client Sample Results

Client: Tetra Tech, Inc.
Project/Site: Kaiser SWD

Job ID: 890-3011-1
SDG: Lea County NM

Client Sample ID: H-7 (0-2')

Lab Sample ID: 890-3011-7
Matrix: Solid
Date Collected: 09/19/22 00:00
Date Received: 09/20/22 10:22
Sample Depth: 0 - 2

Method: 8021B - Volatile Organic Compounds (GC) (Continued)

Surrogate	%Recovery	Qualifier	Limits	Prepared	Analyzed	Dil Fac
1,4-Difluorobenzene (Surr)	*88*		*70 - 130*	*09/28/22 14:59*	*10/01/22 09:37*	*1*

Method: Total BTEX - Total BTEX Calculation

Analyte	Result	Qualifier	RL	MDL	Unit	D	Prepared	Analyzed	Dil Fac
Total BTEX	<0.00398	U	0.00398		mg/Kg			10/01/22 19:48	1

Method: 8015 NM - Diesel Range Organics (DRO) (GC)

Analyte	Result	Qualifier	RL	MDL	Unit	D	Prepared	Analyzed	Dil Fac
Total TPH	<49.8	U	49.8		mg/Kg			09/23/22 12:25	1

Method: 8015B NM - Diesel Range Organics (DRO) (GC)

Analyte	Result	Qualifier	RL	MDL	Unit	D	Prepared	Analyzed	Dil Fac
Gasoline Range Organics (GRO)-C6-C10	<49.8	U	49.8		mg/Kg		09/22/22 08:45	09/22/22 23:26	1
Diesel Range Organics (Over C10-C28)	<49.8	U	49.8		mg/Kg		09/22/22 08:45	09/22/22 23:26	1
OII Range Organics (Over C28-C36)	<49.8	U	49.8		mg/Kg		09/22/22 08:45	09/22/22 23:26	1

Surrogate	%Recovery	Qualifier	Limits	Prepared	Analyzed	Dil Fac
1-Chlorooctane	*88*		*70 - 130*	*09/22/22 08:45*	*09/22/22 23:26*	*1*
o-Terphenyl	*93*		*70 - 130*	*09/22/22 08:45*	*09/22/22 23:26*	*1*

Method: 300.0 - Anions, Ion Chromatography - Soluble

Analyte	Result	Qualifier	RL	MDL	Unit	D	Prepared	Analyzed	Dil Fac
Chloride	**26.7**		5.03		mg/Kg			09/23/22 23:52	1

Client Sample ID: BH-191 (8')

Lab Sample ID: 890-3011-8
Matrix: Solid
Date Collected: 09/19/22 00:00
Date Received: 09/20/22 10:22
Sample Depth: 8

Method: 8021B - Volatile Organic Compounds (GC)

Analyte	Result	Qualifier	RL	MDL	Unit	D	Prepared	Analyzed	Dil Fac
Benzene	<0.00200	U	0.00200		mg/Kg		09/28/22 14:59	10/01/22 10:04	1
Toluene	<0.00200	U *-	0.00200		mg/Kg		09/28/22 14:59	10/01/22 10:04	1
Ethylbenzene	<0.00200	U	0.00200		mg/Kg		09/28/22 14:59	10/01/22 10:04	1
m-Xylene & p-Xylene	<0.00401	U	0.00401		mg/Kg		09/28/22 14:59	10/01/22 10:04	1
o-Xylene	<0.00200	U	0.00200		mg/Kg		09/28/22 14:59	10/01/22 10:04	1
Xylenes, Total	<0.00401	U	0.00401		mg/Kg		09/28/22 14:59	10/01/22 10:04	1

Surrogate	%Recovery	Qualifier	Limits	Prepared	Analyzed	Dil Fac
4-Bromofluorobenzene (Surr)	*113*		*70 - 130*	*09/28/22 14:59*	*10/01/22 10:04*	*1*
1,4-Difluorobenzene (Surr)	*90*		*70 - 130*	*09/28/22 14:59*	*10/01/22 10:04*	*1*

Method: Total BTEX - Total BTEX Calculation

Analyte	Result	Qualifier	RL	MDL	Unit	D	Prepared	Analyzed	Dil Fac
Total BTEX	<0.00401	U	0.00401		mg/Kg			10/01/22 19:48	1

Method: 8015 NM - Diesel Range Organics (DRO) (GC)

Analyte	Result	Qualifier	RL	MDL	Unit	D	Prepared	Analyzed	Dil Fac
Total TPH	**94.3**		50.0		mg/Kg			09/23/22 12:25	1

Eurofins Carlsbad

Client Sample Results

Client: Tetra Tech, Inc.
Project/Site: Kaiser SWD

Job ID: 890-3011-1
SDG: Lea County NM

Client Sample ID: BH-191 (8')

Lab Sample ID: 890-3011-8
Matrix: Solid
Date Collected: 09/19/22 00:00
Date Received: 09/20/22 10:22
Sample Depth: 8

Method: 8015B NM - Diesel Range Organics (DRO) (GC)

Analyte	Result	Qualifier	RL	MDL	Unit	D	Prepared	Analyzed	Dil Fac
Gasoline Range Organics (GRO)-C6-C10	<50.0	U	50.0		mg/Kg		09/22/22 08:45	09/23/22 02:18	1
Diesel Range Organics (Over C10-C28)	**94.3**		50.0		mg/Kg		09/22/22 08:45	09/23/22 02:18	1
Oil Range Organics (Over C28-C36)	<50.0	U	50.0		mg/Kg		09/22/22 08:45	09/23/22 02:18	1

Surrogate	*%Recovery*	*Qualifier*	*Limits*	*Prepared*	*Analyzed*	*Dil Fac*
1-Chlorooctane	*110*		*70 - 130*	*09/22/22 08:45*	*09/23/22 02:18*	*1*
o-Terphenyl	*119*		*70 - 130*	*09/22/22 08:45*	*09/23/22 02:18*	*1*

Method: 300.0 - Anions, Ion Chromatography - Soluble

Analyte	Result	Qualifier	RL	MDL	Unit	D	Prepared	Analyzed	Dil Fac
Chloride	**267**		4.99		mg/Kg			09/24/22 00:07	1

Client Sample ID: BH-192 (8')

Lab Sample ID: 890-3011-9
Matrix: Solid
Date Collected: 09/19/22 00:00
Date Received: 09/20/22 10:22
Sample Depth: 8

Method: 8021B - Volatile Organic Compounds (GC)

Analyte	Result	Qualifier	RL	MDL	Unit	D	Prepared	Analyzed	Dil Fac
Benzene	<0.00202	U	0.00202		mg/Kg		09/28/22 14:59	10/01/22 10:30	1
Toluene	<0.00202	U *-	0.00202		mg/Kg		09/28/22 14:59	10/01/22 10:30	1
Ethylbenzene	<0.00202	U	0.00202		mg/Kg		09/28/22 14:59	10/01/22 10:30	1
m-Xylene & p-Xylene	<0.00404	U	0.00404		mg/Kg		09/28/22 14:59	10/01/22 10:30	1
o-Xylene	<0.00202	U	0.00202		mg/Kg		09/28/22 14:59	10/01/22 10:30	1
Xylenes, Total	<0.00404	U	0.00404		mg/Kg		09/28/22 14:59	10/01/22 10:30	1

Surrogate	*%Recovery*	*Qualifier*	*Limits*	*Prepared*	*Analyzed*	*Dil Fac*
4-Bromofluorobenzene (Surr)	*123*		*70 - 130*	*09/28/22 14:59*	*10/01/22 10:30*	*1*
1,4-Difluorobenzene (Surr)	*99*		*70 - 130*	*09/28/22 14:59*	*10/01/22 10:30*	*1*

Method: Total BTEX - Total BTEX Calculation

Analyte	Result	Qualifier	RL	MDL	Unit	D	Prepared	Analyzed	Dil Fac
Total BTEX	<0.00404	U	0.00404		mg/Kg			10/01/22 19:48	1

Method: 8015 NM - Diesel Range Organics (DRO) (GC)

Analyte	Result	Qualifier	RL	MDL	Unit	D	Prepared	Analyzed	Dil Fac
Total TPH	<50.0	U	50.0		mg/Kg			09/23/22 12:25	1

Method: 8015B NM - Diesel Range Organics (DRO) (GC)

Analyte	Result	Qualifier	RL	MDL	Unit	D	Prepared	Analyzed	Dil Fac
Gasoline Range Organics (GRO)-C6-C10	<50.0	U	50.0		mg/Kg		09/22/22 08:45	09/22/22 23:47	1
Diesel Range Organics (Over C10-C28)	<50.0	U	50.0		mg/Kg		09/22/22 08:45	09/22/22 23:47	1
Oil Range Organics (Over C28-C36)	<50.0	U	50.0		mg/Kg		09/22/22 08:45	09/22/22 23:47	1

Surrogate	*%Recovery*	*Qualifier*	*Limits*	*Prepared*	*Analyzed*	*Dil Fac*
1-Chlorooctane	*82*		*70 - 130*	*09/22/22 08:45*	*09/22/22 23:47*	*1*
o-Terphenyl	*92*		*70 - 130*	*09/22/22 08:45*	*09/22/22 23:47*	*1*

Client Sample Results

Client: Tetra Tech, Inc.
Project/Site: Kaiser SWD

Job ID: 890-3011-1
SDG: Lea County NM

Client Sample ID: BH-192 (8')

Lab Sample ID: 890-3011-9
Matrix: Solid
Date Collected: 09/19/22 00:00
Date Received: 09/20/22 10:22
Sample Depth: 8

Method: 300.0 - Anions, Ion Chromatography - Soluble

Analyte	Result	Qualifier	RL	MDL	Unit	D	Prepared	Analyzed	Dil Fac
Chloride	**249**		4.99		mg/Kg			09/24/22 00:12	1

Client Sample ID: BH-193 (8')

Lab Sample ID: 890-3011-10
Matrix: Solid
Date Collected: 09/19/22 00:00
Date Received: 09/20/22 10:22
Sample Depth: 8

Method: 8021B - Volatile Organic Compounds (GC)

Analyte	Result	Qualifier	RL	MDL	Unit	D	Prepared	Analyzed	Dil Fac
Benzene	<0.00201	U	0.00201		mg/Kg		09/28/22 14:59	10/01/22 10:57	1
Toluene	<0.00201	U *-	0.00201		mg/Kg		09/28/22 14:59	10/01/22 10:57	1
Ethylbenzene	<0.00201	U	0.00201		mg/Kg		09/28/22 14:59	10/01/22 10:57	1
m-Xylene & p-Xylene	<0.00402	U	0.00402		mg/Kg		09/28/22 14:59	10/01/22 10:57	1
o-Xylene	<0.00201	U	0.00201		mg/Kg		09/28/22 14:59	10/01/22 10:57	1
Xylenes, Total	<0.00402	U	0.00402		mg/Kg		09/28/22 14:59	10/01/22 10:57	1

Surrogate	*%Recovery*	*Qualifier*	*Limits*	*Prepared*	*Analyzed*	*Dil Fac*
4-Bromofluorobenzene (Surr)	*123*		*70 - 130*	*09/28/22 14:59*	*10/01/22 10:57*	*1*
1,4-Difluorobenzene (Surr)	*91*		*70 - 130*	*09/28/22 14:59*	*10/01/22 10:57*	*1*

Method: Total BTEX - Total BTEX Calculation

Analyte	Result	Qualifier	RL	MDL	Unit	D	Prepared	Analyzed	Dil Fac
Total BTEX	<0.00402	U	0.00402		mg/Kg			10/01/22 19:48	1

Method: 8015 NM - Diesel Range Organics (DRO) (GC)

Analyte	Result	Qualifier	RL	MDL	Unit	D	Prepared	Analyzed	Dil Fac
Total TPH	**64.0**		50.0		mg/Kg			09/23/22 12:25	1

Method: 8015B NM - Diesel Range Organics (DRO) (GC)

Analyte	Result	Qualifier	RL	MDL	Unit	D	Prepared	Analyzed	Dil Fac
Gasoline Range Organics (GRO)-C6-C10	<50.0	U	50.0		mg/Kg		09/22/22 08:45	09/23/22 01:56	1
Diesel Range Organics (Over C10-C28)	**64.0**		50.0		mg/Kg		09/22/22 08:45	09/23/22 01:56	1
Oil Range Organics (Over C28-C36)	<50.0	U	50.0		mg/Kg		09/22/22 08:45	09/23/22 01:56	1

Surrogate	*%Recovery*	*Qualifier*	*Limits*	*Prepared*	*Analyzed*	*Dil Fac*
1-Chlorooctane	*88*		*70 - 130*	*09/22/22 08:45*	*09/23/22 01:56*	*1*
o-Terphenyl	*94*		*70 - 130*	*09/22/22 08:45*	*09/23/22 01:56*	*1*

Method: 300.0 - Anions, Ion Chromatography - Soluble

Analyte	Result	Qualifier	RL	MDL	Unit	D	Prepared	Analyzed	Dil Fac
Chloride	**66.4**		4.96		mg/Kg			09/24/22 00:26	1

Client Sample Results

Client: Tetra Tech, Inc.
Project/Site: Kaiser SWD

Job ID: 890-3011-1
SDG: Lea County NM

Client Sample ID: BH-194 (8')

Lab Sample ID: 890-3011-11
Matrix: Solid
Date Collected: 09/19/22 00:00
Date Received: 09/20/22 10:22
Sample Depth: 8

Method: 8021B - Volatile Organic Compounds (GC)

Analyte	Result	Qualifier	RL	MDL	Unit	D	Prepared	Analyzed	Dil Fac
Benzene	<0.00199	U	0.00199		mg/Kg		09/28/22 14:59	10/01/22 12:42	1
Toluene	<0.00199	U *-	0.00199		mg/Kg		09/28/22 14:59	10/01/22 12:42	1
Ethylbenzene	<0.00199	U	0.00199		mg/Kg		09/28/22 14:59	10/01/22 12:42	1
m-Xylene & p-Xylene	<0.00398	U	0.00398		mg/Kg		09/28/22 14:59	10/01/22 12:42	1
o-Xylene	<0.00199	U	0.00199		mg/Kg		09/28/22 14:59	10/01/22 12:42	1
Xylenes, Total	<0.00398	U	0.00398		mg/Kg		09/28/22 14:59	10/01/22 12:42	1

Surrogate	*%Recovery*	*Qualifier*	*Limits*	*Prepared*	*Analyzed*	*Dil Fac*
4-Bromofluorobenzene (Surr)	*118*		*70 - 130*	*09/28/22 14:59*	*10/01/22 12:42*	*1*
1,4-Difluorobenzene (Surr)	*92*		*70 - 130*	*09/28/22 14:59*	*10/01/22 12:42*	*1*

Method: Total BTEX - Total BTEX Calculation

Analyte	Result	Qualifier	RL	MDL	Unit	D	Prepared	Analyzed	Dil Fac
Total BTEX	<0.00398	U	0.00398		mg/Kg			10/01/22 19:48	1

Method: 8015 NM - Diesel Range Organics (DRO) (GC)

Analyte	Result	Qualifier	RL	MDL	Unit	D	Prepared	Analyzed	Dil Fac
Total TPH	**986**		49.9		mg/Kg			09/23/22 12:25	1

Method: 8015B NM - Diesel Range Organics (DRO) (GC)

Analyte	Result	Qualifier	RL	MDL	Unit	D	Prepared	Analyzed	Dil Fac
Gasoline Range Organics (GRO)-C6-C10	<49.9	U	49.9		mg/Kg		09/22/22 08:45	09/23/22 02:40	1
Diesel Range Organics (Over C10-C28)	**817**		49.9		mg/Kg		09/22/22 08:45	09/23/22 02:40	1
Oil Range Organics (Over C28-C36)	**169**		49.9		mg/Kg		09/22/22 08:45	09/23/22 02:40	1

Surrogate	*%Recovery*	*Qualifier*	*Limits*	*Prepared*	*Analyzed*	*Dil Fac*
1-Chlorooctane	*106*		*70 - 130*	*09/22/22 08:45*	*09/23/22 02:40*	*1*
o-Terphenyl	*117*		*70 - 130*	*09/22/22 08:45*	*09/23/22 02:40*	*1*

Method: 300.0 - Anions, Ion Chromatography - Soluble

Analyte	Result	Qualifier	RL	MDL	Unit	D	Prepared	Analyzed	Dil Fac
Chloride	**55.8**		5.00		mg/Kg			09/24/22 00:31	1

Client Sample ID: BH-195 (8')

Lab Sample ID: 890-3011-12
Matrix: Solid
Date Collected: 09/19/22 00:00
Date Received: 09/20/22 10:22
Sample Depth: 8

Method: 8021B - Volatile Organic Compounds (GC)

Analyte	Result	Qualifier	RL	MDL	Unit	D	Prepared	Analyzed	Dil Fac
Benzene	<0.00198	U	0.00198		mg/Kg		09/28/22 14:59	10/01/22 13:08	1
Toluene	<0.00198	U *-	0.00198		mg/Kg		09/28/22 14:59	10/01/22 13:08	1
Ethylbenzene	<0.00198	U	0.00198		mg/Kg		09/28/22 14:59	10/01/22 13:08	1
m-Xylene & p-Xylene	<0.00397	U	0.00397		mg/Kg		09/28/22 14:59	10/01/22 13:08	1
o-Xylene	<0.00198	U	0.00198		mg/Kg		09/28/22 14:59	10/01/22 13:08	1
Xylenes, Total	<0.00397	U	0.00397		mg/Kg		09/28/22 14:59	10/01/22 13:08	1

Client Sample Results

Client: Tetra Tech, Inc.
Project/Site: Kaiser SWD

Job ID: 890-3011-1
SDG: Lea County NM

Client Sample ID: BH-195 (8')

Lab Sample ID: 890-3011-12
Matrix: Solid
Date Collected: 09/19/22 00:00
Date Received: 09/20/22 10:22
Sample Depth: 8

Surrogate	%Recovery	Qualifier	Limits	Prepared	Analyzed	Dil Fac
4-Bromofluorobenzene (Surr)	*120*		*70 - 130*	*09/28/22 14:59*	*10/01/22 13:08*	*1*
1,4-Difluorobenzene (Surr)	*9*	*S1-*	*70 - 130*	*09/28/22 14:59*	*10/01/22 13:08*	*1*

Method: Total BTEX - Total BTEX Calculation

Analyte	Result	Qualifier	RL	MDL	Unit	D	Prepared	Analyzed	Dil Fac
Total BTEX	<0.00397	U	0.00397		mg/Kg			10/01/22 19:48	1

Method: 8015 NM - Diesel Range Organics (DRO) (GC)

Analyte	Result	Qualifier	RL	MDL	Unit	D	Prepared	Analyzed	Dil Fac
Total TPH	<49.9	U	49.9		mg/Kg			09/23/22 12:25	1

Method: 8015B NM - Diesel Range Organics (DRO) (GC)

Analyte	Result	Qualifier	RL	MDL	Unit	D	Prepared	Analyzed	Dil Fac
Gasoline Range Organics (GRO)-C6-C10	<49.9	U	49.9		mg/Kg		09/22/22 08:45	09/23/22 00:09	1
Diesel Range Organics (Over C10-C28)	<49.9	U	49.9		mg/Kg		09/22/22 08:45	09/23/22 00:09	1
OII Range Organics (Over C28-C36)	<49.9	U	49.9		mg/Kg		09/22/22 08:45	09/23/22 00:09	1

Surrogate	%Recovery	Qualifier	Limits	Prepared	Analyzed	Dil Fac
1-Chlorooctane	*87*		*70 - 130*	*09/22/22 08:45*	*09/23/22 00:09*	*1*
o-Terphenyl	*94*		*70 - 130*	*09/22/22 08:45*	*09/23/22 00:09*	*1*

Method: 300.0 - Anions, Ion Chromatography - Soluble

Analyte	Result	Qualifier	RL	MDL	Unit	D	Prepared	Analyzed	Dil Fac
Chloride	**34.5**		5.05		mg/Kg			09/24/22 00:36	1

Client Sample ID: BH-196 (4.5')

Lab Sample ID: 890-3011-13
Matrix: Solid
Date Collected: 09/19/22 00:00
Date Received: 09/20/22 10:22
Sample Depth: 4.5

Method: 8021B - Volatile Organic Compounds (GC)

Analyte	Result	Qualifier	RL	MDL	Unit	D	Prepared	Analyzed	Dil Fac
Benzene	<0.00200	U	0.00200		mg/Kg		09/28/22 14:59	10/01/22 13:34	1
Toluene	<0.00200	U *-	0.00200		mg/Kg		09/28/22 14:59	10/01/22 13:34	1
Ethylbenzene	<0.00200	U	0.00200		mg/Kg		09/28/22 14:59	10/01/22 13:34	1
m-Xylene & p-Xylene	<0.00400	U	0.00400		mg/Kg		09/28/22 14:59	10/01/22 13:34	1
o-Xylene	<0.00200	U	0.00200		mg/Kg		09/28/22 14:59	10/01/22 13:34	1
Xylenes, Total	<0.00400	U	0.00400		mg/Kg		09/28/22 14:59	10/01/22 13:34	1

Surrogate	%Recovery	Qualifier	Limits	Prepared	Analyzed	Dil Fac
4-Bromofluorobenzene (Surr)	*122*		*70 - 130*	*09/28/22 14:59*	*10/01/22 13:34*	*1*
1,4-Difluorobenzene (Surr)	*90*		*70 - 130*	*09/28/22 14:59*	*10/01/22 13:34*	*1*

Method: Total BTEX - Total BTEX Calculation

Analyte	Result	Qualifier	RL	MDL	Unit	D	Prepared	Analyzed	Dil Fac
Total BTEX	<0.00400	U	0.00400		mg/Kg			10/01/22 19:48	1

Method: 8015 NM - Diesel Range Organics (DRO) (GC)

Analyte	Result	Qualifier	RL	MDL	Unit	D	Prepared	Analyzed	Dil Fac
Total TPH	<49.8	U	49.8		mg/Kg			09/23/22 12:25	1

Eurofins Carlsbad

Client Sample Results

Client: Tetra Tech, Inc.
Project/Site: Kaiser SWD

Job ID: 890-3011-1
SDG: Lea County NM

Client Sample ID: BH-196 (4.5')

Lab Sample ID: 890-3011-13
Matrix: Solid
Date Collected: 09/19/22 00:00
Date Received: 09/20/22 10:22
Sample Depth: 4.5

Method: 8015B NM - Diesel Range Organics (DRO) (GC)

Analyte	Result	Qualifier	RL	MDL	Unit	D	Prepared	Analyzed	Dil Fac
Gasoline Range Organics (GRO)-C6-C10	<49.8	U	49.8		mg/Kg		09/22/22 08:45	09/23/22 00:30	1
Diesel Range Organics (Over C10-C28)	<49.8	U	49.8		mg/Kg		09/22/22 08:45	09/23/22 00:30	1
Oil Range Organics (Over C28-C36)	<49.8	U	49.8		mg/Kg		09/22/22 08:45	09/23/22 00:30	1

Surrogate	*%Recovery*	*Qualifier*	*Limits*	*Prepared*	*Analyzed*	*Dil Fac*
1-Chlorooctane	*96*		*70 - 130*	*09/22/22 08:45*	*09/23/22 00:30*	*1*
o-Terphenyl	*102*		*70 - 130*	*09/22/22 08:45*	*09/23/22 00:30*	*1*

Method: 300.0 - Anions, Ion Chromatography - Soluble

Analyte	Result	Qualifier	RL	MDL	Unit	D	Prepared	Analyzed	Dil Fac
Chloride	**1110**		25.2		mg/Kg			09/24/22 00:41	5

Client Sample ID: BH-197 (4.5')

Lab Sample ID: 890-3011-14
Matrix: Solid
Date Collected: 09/19/22 00:00
Date Received: 09/20/22 10:22
Sample Depth: 4.5

Method: 8021B - Volatile Organic Compounds (GC)

Analyte	Result	Qualifier	RL	MDL	Unit	D	Prepared	Analyzed	Dil Fac
Benzene	<0.00198	U	0.00198		mg/Kg		09/28/22 14:59	10/01/22 14:00	1
Toluene	<0.00198	U *-	0.00198		mg/Kg		09/28/22 14:59	10/01/22 14:00	1
Ethylbenzene	<0.00198	U	0.00198		mg/Kg		09/28/22 14:59	10/01/22 14:00	1
m-Xylene & p-Xylene	<0.00396	U	0.00396		mg/Kg		09/28/22 14:59	10/01/22 14:00	1
o-Xylene	<0.00198	U	0.00198		mg/Kg		09/28/22 14:59	10/01/22 14:00	1
Xylenes, Total	<0.00396	U	0.00396		mg/Kg		09/28/22 14:59	10/01/22 14:00	1

Surrogate	*%Recovery*	*Qualifier*	*Limits*	*Prepared*	*Analyzed*	*Dil Fac*
4-Bromofluorobenzene (Surr)	*126*		*70 - 130*	*09/28/22 14:59*	*10/01/22 14:00*	*1*
1,4-Difluorobenzene (Surr)	*91*		*70 - 130*	*09/28/22 14:59*	*10/01/22 14:00*	*1*

Method: Total BTEX - Total BTEX Calculation

Analyte	Result	Qualifier	RL	MDL	Unit	D	Prepared	Analyzed	Dil Fac
Total BTEX	<0.00396	U	0.00396		mg/Kg			10/01/22 19:48	1

Method: 8015 NM - Diesel Range Organics (DRO) (GC)

Analyte	Result	Qualifier	RL	MDL	Unit	D	Prepared	Analyzed	Dil Fac
Total TPH	**96.5**		50.0		mg/Kg			09/23/22 12:25	1

Method: 8015B NM - Diesel Range Organics (DRO) (GC)

Analyte	Result	Qualifier	RL	MDL	Unit	D	Prepared	Analyzed	Dil Fac
Gasoline Range Organics (GRO)-C6-C10	<50.0	U	50.0		mg/Kg		09/22/22 08:45	09/23/22 03:01	1
Diesel Range Organics (Over C10-C28)	**96.5**		50.0		mg/Kg		09/22/22 08:45	09/23/22 03:01	1
Oil Range Organics (Over C28-C36)	<50.0	U	50.0		mg/Kg		09/22/22 08:45	09/23/22 03:01	1

Surrogate	*%Recovery*	*Qualifier*	*Limits*	*Prepared*	*Analyzed*	*Dil Fac*
1-Chlorooctane	*97*		*70 - 130*	*09/22/22 08:45*	*09/23/22 03:01*	*1*
o-Terphenyl	*111*		*70 - 130*	*09/22/22 08:45*	*09/23/22 03:01*	*1*

Client Sample Results

Client: Tetra Tech, Inc.
Project/Site: Kaiser SWD

Job ID: 890-3011-1
SDG: Lea County NM

Client Sample ID: BH-197 (4.5')

Lab Sample ID: 890-3011-14
Matrix: Solid
Date Collected: 09/19/22 00:00
Date Received: 09/20/22 10:22
Sample Depth: 4.5

Method: 300.0 - Anions, Ion Chromatography - Soluble

Analyte	Result	Qualifier	RL	MDL	Unit	D	Prepared	Analyzed	Dil Fac
Chloride	1710		24.9		mg/Kg			09/24/22 00:46	5

Client Sample ID: BH-198 (4.5')

Lab Sample ID: 890-3011-15
Matrix: Solid
Date Collected: 09/19/22 00:00
Date Received: 09/20/22 10:22
Sample Depth: 4.5

Method: 8021B - Volatile Organic Compounds (GC)

Analyte	Result	Qualifier	RL	MDL	Unit	D	Prepared	Analyzed	Dil Fac
Benzene	<0.00202	U	0.00202		mg/Kg		09/28/22 14:59	10/01/22 14:26	1
Toluene	<0.00202	U *-	0.00202		mg/Kg		09/28/22 14:59	10/01/22 14:26	1
Ethylbenzene	<0.00202	U	0.00202		mg/Kg		09/28/22 14:59	10/01/22 14:26	1
m-Xylene & p-Xylene	<0.00403	U	0.00403		mg/Kg		09/28/22 14:59	10/01/22 14:26	1
o-Xylene	<0.00202	U	0.00202		mg/Kg		09/28/22 14:59	10/01/22 14:26	1
Xylenes, Total	<0.00403	U	0.00403		mg/Kg		09/28/22 14:59	10/01/22 14:26	1

Surrogate	*%Recovery*	*Qualifier*	*Limits*	*Prepared*	*Analyzed*	*Dil Fac*
4-Bromofluorobenzene (Surr)	*121*		*70 - 130*	*09/28/22 14:59*	*10/01/22 14:26*	*1*
1,4-Difluorobenzene (Surr)	*94*		*70 - 130*	*09/28/22 14:59*	*10/01/22 14:26*	*1*

Method: Total BTEX - Total BTEX Calculation

Analyte	Result	Qualifier	RL	MDL	Unit	D	Prepared	Analyzed	Dil Fac
Total BTEX	<0.00403	U	0.00403		mg/Kg			10/01/22 19:48	1

Method: 8015 NM - Diesel Range Organics (DRO) (GC)

Analyte	Result	Qualifier	RL	MDL	Unit	D	Prepared	Analyzed	Dil Fac
Total TPH	<49.8	U	49.8		mg/Kg			09/23/22 12:25	1

Method: 8015B NM - Diesel Range Organics (DRO) (GC)

Analyte	Result	Qualifier	RL	MDL	Unit	D	Prepared	Analyzed	Dil Fac
Gasoline Range Organics (GRO)-C6-C10	<49.8	U	49.8		mg/Kg		09/22/22 08:45	09/23/22 01:13	1
Diesel Range Organics (Over C10-C28)	<49.8	U	49.8		mg/Kg		09/22/22 08:45	09/23/22 01:13	1
Oil Range Organics (Over C28-C36)	<49.8	U	49.8		mg/Kg		09/22/22 08:45	09/23/22 01:13	1

Surrogate	*%Recovery*	*Qualifier*	*Limits*	*Prepared*	*Analyzed*	*Dil Fac*
1-Chlorooctane	*88*		*70 - 130*	*09/22/22 08:45*	*09/23/22 01:13*	*1*
o-Terphenyl	*95*		*70 - 130*	*09/22/22 08:45*	*09/23/22 01:13*	*1*

Method: 300.0 - Anions, Ion Chromatography - Soluble

Analyte	Result	Qualifier	RL	MDL	Unit	D	Prepared	Analyzed	Dil Fac
Chloride	4900		25.0		mg/Kg			09/24/22 00:51	5

Client Sample Results

Client: Tetra Tech, Inc.
Project/Site: Kaiser SWD

Job ID: 890-3011-1
SDG: Lea County NM

Client Sample ID: BH-199 (4.5')

Lab Sample ID: 890-3011-16
Matrix: Solid
Date Collected: 09/19/22 00:00
Date Received: 09/20/22 10:22
Sample Depth: 4.5

Method: 8021B - Volatile Organic Compounds (GC)

Analyte	Result	Qualifier	RL	MDL	Unit	D	Prepared	Analyzed	Dil Fac
Benzene	<0.00198	U	0.00198		mg/Kg		09/28/22 14:59	10/01/22 14:52	1
Toluene	<0.00198	U *-	0.00198		mg/Kg		09/28/22 14:59	10/01/22 14:52	1
Ethylbenzene	<0.00198	U	0.00198		mg/Kg		09/28/22 14:59	10/01/22 14:52	1
m-Xylene & p-Xylene	<0.00396	U	0.00396		mg/Kg		09/28/22 14:59	10/01/22 14:52	1
o-Xylene	<0.00198	U	0.00198		mg/Kg		09/28/22 14:59	10/01/22 14:52	1
Xylenes, Total	<0.00396	U	0.00396		mg/Kg		09/28/22 14:59	10/01/22 14:52	1

Surrogate	*%Recovery*	*Qualifier*	*Limits*	*Prepared*	*Analyzed*	*Dil Fac*
4-Bromofluorobenzene (Surr)	*126*		*70 - 130*	*09/28/22 14:59*	*10/01/22 14:52*	*1*
1,4-Difluorobenzene (Surr)	*93*		*70 - 130*	*09/28/22 14:59*	*10/01/22 14:52*	*1*

Method: Total BTEX - Total BTEX Calculation

Analyte	Result	Qualifier	RL	MDL	Unit	D	Prepared	Analyzed	Dil Fac
Total BTEX	<0.00396	U	0.00396		mg/Kg			10/01/22 19:48	1

Method: 8015 NM - Diesel Range Organics (DRO) (GC)

Analyte	Result	Qualifier	RL	MDL	Unit	D	Prepared	Analyzed	Dil Fac
Total TPH	<49.9	U	49.9		mg/Kg			09/23/22 12:25	1

Method: 8015B NM - Diesel Range Organics (DRO) (GC)

Analyte	Result	Qualifier	RL	MDL	Unit	D	Prepared	Analyzed	Dil Fac
Gasoline Range Organics (GRO)-C6-C10	<49.9	U	49.9		mg/Kg		09/22/22 08:45	09/23/22 01:35	1
Diesel Range Organics (Over C10-C28)	<49.9	U	49.9		mg/Kg		09/22/22 08:45	09/23/22 01:35	1
Oil Range Organics (Over C28-C36)	<49.9	U	49.9		mg/Kg		09/22/22 08:45	09/23/22 01:35	1

Surrogate	*%Recovery*	*Qualifier*	*Limits*	*Prepared*	*Analyzed*	*Dil Fac*
1-Chlorooctane	*90*		*70 - 130*	*09/22/22 08:45*	*09/23/22 01:35*	*1*
o-Terphenyl	*100*		*70 - 130*	*09/22/22 08:45*	*09/23/22 01:35*	*1*

Method: 300.0 - Anions, Ion Chromatography - Soluble

Analyte	Result	Qualifier	RL	MDL	Unit	D	Prepared	Analyzed	Dil Fac
Chloride	**528**		5.03		mg/Kg			09/24/22 00:55	1

Client Sample ID: BH-200 (4.5')

REMOVED FROM ANALYSIS TABLE

Lab Sample ID: 890-3011-17
Matrix: Solid
Date Collected: 09/19/22 00:00
Date Received: 09/20/22 10:22
Sample Depth: 4.5

Method: 8021B - Volatile Organic Compounds (GC)

Analyte	Result	Qualifier	RL	MDL	Unit	D	Prepared	Analyzed	Dil Fac
Benzene	<0.0201	U	0.0201		mg/Kg		09/28/22 14:59	10/01/22 16:10	10
Toluene	<0.0201	U *-	0.0201		mg/Kg		09/28/22 14:59	10/01/22 16:10	10
Ethylbenzene	**0.0529**		0.0201		mg/Kg		09/28/22 14:59	10/01/22 16:10	10
m-Xylene & p-Xylene	**0.116**		0.0402		mg/Kg		09/28/22 14:59	10/01/22 16:10	10
o-Xylene	<0.0201	U	0.0201		mg/Kg		09/28/22 14:59	10/01/22 16:10	10
Xylenes, Total	**0.116**		0.0402		mg/Kg		09/28/22 14:59	10/01/22 16:10	10

Surrogate	*%Recovery*	*Qualifier*	*Limits*	*Prepared*	*Analyzed*	*Dil Fac*
4-Bromofluorobenzene (Surr)	*135*	*S1+*	*70 - 130*	*09/28/22 14:59*	*10/01/22 16:10*	*10*

Eurofins Carlsbad

Client Sample Results

Client: Tetra Tech, Inc.
Project/Site: Kaiser SWD

Job ID: 890-3011-1
SDG: Lea County NM

Client Sample ID: BH-200 (4.5')

Date Collected: 09/19/22 00:00
Date Received: 09/20/22 10:22
Sample Depth: 4.5

REMOVED FROM ANALYSIS TABLE

Lab Sample ID: 890-3011-17
Matrix: Solid

Method: 8021B - Volatile Organic Compounds (GC) (Continued)

Surrogate	%Recovery	Qualifier	Limits	Prepared	Analyzed	Dil Fac
1,4-Difluorobenzene (Surr)	*87*		*70 - 130*	*09/28/22 14:59*	*10/01/22 16:10*	*10*

Method: Total BTEX - Total BTEX Calculation

Analyte	Result	Qualifier	RL	MDL	Unit	D	Prepared	Analyzed	Dil Fac
Total BTEX	**0.169**		0.0402		mg/Kg			10/01/22 19:48	1

Method: 8015 NM - Diesel Range Organics (DRO) (GC)

Analyte	Result	Qualifier	RL	MDL	Unit	D	Prepared	Analyzed	Dil Fac
Total TPH	**2290**		50.0		mg/Kg			09/23/22 12:25	1

Method: 8015B NM - Diesel Range Organics (DRO) (GC)

Analyte	Result	Qualifier	RL	MDL	Unit	D	Prepared	Analyzed	Dil Fac
Gasoline Range Organics (GRO)-C6-C10	<50.0	U	50.0		mg/Kg		09/22/22 08:45	09/23/22 03:23	1
Diesel Range Organics (Over C10-C28)	**2020**		50.0		mg/Kg		09/22/22 08:45	09/23/22 03:23	1
Oil Range Organics (Over C28-C36)	**267**		50.0		mg/Kg		09/22/22 08:45	09/23/22 03:23	1

Surrogate	%Recovery	Qualifier	Limits	Prepared	Analyzed	Dil Fac
1-Chlorooctane	*89*		*70 - 130*	*09/22/22 08:45*	*09/23/22 03:23*	*1*
o-Terphenyl	*90*		*70 - 130*	*09/22/22 08:45*	*09/23/22 03:23*	*1*

Method: 300.0 - Anions, Ion Chromatography - Soluble

Analyte	Result	Qualifier	RL	MDL	Unit	D	Prepared	Analyzed	Dil Fac
Chloride	**3220**		25.1		mg/Kg			09/23/22 19:57	5

Client Sample ID: BH-201 (4.5')

Date Collected: 09/19/22 00:00
Date Received: 09/20/22 10:22
Sample Depth: 4.5

REMOVED FROM ANALYSIS TABLE

Lab Sample ID: 890-3011-18
Matrix: Solid

Method: 8021B - Volatile Organic Compounds (GC)

Analyte	Result	Qualifier	RL	MDL	Unit	D	Prepared	Analyzed	Dil Fac
Benzene	**0.0230**		0.0200		mg/Kg		09/28/22 14:59	10/01/22 16:36	10
Toluene	<0.0200	U *-	0.0200		mg/Kg		09/28/22 14:59	10/01/22 16:36	10
Ethylbenzene	**0.374**		0.0200		mg/Kg		09/28/22 14:59	10/01/22 16:36	10
m-Xylene & p-Xylene	**1.01**		0.0399		mg/Kg		09/28/22 14:59	10/01/22 16:36	10
o-Xylene	**0.368**		0.0200		mg/Kg		09/28/22 14:59	10/01/22 16:36	10
Xylenes, Total	**1.38**		0.0399		mg/Kg		09/28/22 14:59	10/01/22 16:36	10

Surrogate	%Recovery	Qualifier	Limits	Prepared	Analyzed	Dil Fac
4-Bromofluorobenzene (Surr)	*230*	*S1+*	*70 - 130*	*09/28/22 14:59*	*10/01/22 16:36*	*10*
1,4-Difluorobenzene (Surr)	*98*		*70 - 130*	*09/28/22 14:59*	*10/01/22 16:36*	*10*

Method: Total BTEX - Total BTEX Calculation

Analyte	Result	Qualifier	RL	MDL	Unit	D	Prepared	Analyzed	Dil Fac
Total BTEX	**1.78**		0.0399		mg/Kg			10/01/22 19:48	1

Client Sample Results

Client: Tetra Tech, Inc.
Project/Site: Kaiser SWD

Job ID: 890-3011-1
SDG: Lea County NM

Client Sample ID: BH-201 (4.5')

Date Collected: 09/19/22 00:00
Date Received: 09/20/22 10:22
Sample Depth: 4.5

REMOVED FROM ANALYSIS TABLE

Lab Sample ID: 890-3011-18
Matrix: Solid

Method: 8015 NM - Diesel Range Organics (DRO) (GC)

Analyte	Result	Qualifier	RL	MDL	Unit	D	Prepared	Analyzed	Dil Fac
Total TPH	2040		49.9		mg/Kg			09/23/22 12:25	1

Method: 8015B NM - Diesel Range Organics (DRO) (GC)

Analyte	Result	Qualifier	RL	MDL	Unit	D	Prepared	Analyzed	Dil Fac
Gasoline Range Organics (GRO)-C6-C10	117		49.9		mg/Kg		09/22/22 08:45	09/23/22 03:44	1
Diesel Range Organics (Over C10-C28)	1690		49.9		mg/Kg		09/22/22 08:45	09/23/22 03:44	1
Oil Range Organics (Over C28-C36)	234		49.9		mg/Kg		09/22/22 08:45	09/23/22 03:44	1

Surrogate	*%Recovery*	*Qualifier*	*Limits*	*Prepared*	*Analyzed*	*Dil Fac*
1-Chlorooctane	*96*		*70 - 130*	*09/22/22 08:45*	*09/23/22 03:44*	*1*
o-Terphenyl	*94*		*70 - 130*	*09/22/22 08:45*	*09/23/22 03:44*	*1*

Method: 300.0 - Anions, Ion Chromatography - Soluble

Analyte	Result	Qualifier	RL	MDL	Unit	D	Prepared	Analyzed	Dil Fac
Chloride	3480		24.8		mg/Kg			09/23/22 20:11	5

Client Sample ID: BH-202 (4.5')

Date Collected: 09/19/22 00:00
Date Received: 09/20/22 10:22
Sample Depth: 4.5

Lab Sample ID: 890-3011-19
Matrix: Solid

Method: 8021B - Volatile Organic Compounds (GC)

Analyte	Result	Qualifier	RL	MDL	Unit	D	Prepared	Analyzed	Dil Fac
Benzene	<0.00199	U	0.00199		mg/Kg		09/28/22 14:59	10/01/22 15:18	1
Toluene	<0.00199	U *-	0.00199		mg/Kg		09/28/22 14:59	10/01/22 15:18	1
Ethylbenzene	<0.00199	U	0.00199		mg/Kg		09/28/22 14:59	10/01/22 15:18	1
m-Xylene & p-Xylene	<0.00398	U	0.00398		mg/Kg		09/28/22 14:59	10/01/22 15:18	1
o-Xylene	<0.00199	U	0.00199		mg/Kg		09/28/22 14:59	10/01/22 15:18	1
Xylenes, Total	<0.00398	U	0.00398		mg/Kg		09/28/22 14:59	10/01/22 15:18	1

Surrogate	*%Recovery*	*Qualifier*	*Limits*	*Prepared*	*Analyzed*	*Dil Fac*
4-Bromofluorobenzene (Surr)	*126*		*70 - 130*	*09/28/22 14:59*	*10/01/22 15:18*	*1*
1,4-Difluorobenzene (Surr)	*94*		*70 - 130*	*09/28/22 14:59*	*10/01/22 15:18*	*1*

Method: Total BTEX - Total BTEX Calculation

Analyte	Result	Qualifier	RL	MDL	Unit	D	Prepared	Analyzed	Dil Fac
Total BTEX	<0.00398	U	0.00398		mg/Kg			10/01/22 19:48	1

Method: 8015 NM - Diesel Range Organics (DRO) (GC)

Analyte	Result	Qualifier	RL	MDL	Unit	D	Prepared	Analyzed	Dil Fac
Total TPH	<49.9	U	49.9		mg/Kg			09/23/22 12:25	1

Method: 8015B NM - Diesel Range Organics (DRO) (GC)

Analyte	Result	Qualifier	RL	MDL	Unit	D	Prepared	Analyzed	Dil Fac
Gasoline Range Organics (GRO)-C6-C10	<49.9	U	49.9		mg/Kg		09/23/22 11:03	09/24/22 11:43	1
Diesel Range Organics (Over C10-C28)	<49.9	U	49.9		mg/Kg		09/23/22 11:03	09/24/22 11:43	1
Oil Range Organics (Over C28-C36)	<49.9	U	49.9		mg/Kg		09/23/22 11:03	09/24/22 11:43	1

Eurofins Carlsbad

Client Sample Results

Client: Tetra Tech, Inc.
Project/Site: Kaiser SWD

Job ID: 890-3011-1
SDG: Lea County NM

Client Sample ID: BH-202 (4.5')

Lab Sample ID: 890-3011-19
Matrix: Solid
Date Collected: 09/19/22 00:00
Date Received: 09/20/22 10:22
Sample Depth: 4.5

Surrogate	%Recovery	Qualifier	Limits	Prepared	Analyzed	Dil Fac
1-Chlorooctane	105		70 - 130	09/23/22 11:03	09/24/22 11:43	1
o-Terphenyl	98		70 - 130	09/23/22 11:03	09/24/22 11:43	1

Method: 300.0 - Anions, Ion Chromatography - Soluble

Analyte	Result	Qualifier	RL	MDL	Unit	D	Prepared	Analyzed	Dil Fac
Chloride	3130		25.0		mg/Kg			09/23/22 20:16	5

Client Sample ID: BH-203 (4.5')

Lab Sample ID: 890-3011-20
Matrix: Solid
Date Collected: 09/19/22 00:00
Date Received: 09/20/22 10:22
Sample Depth: 4.5

Method: 8021B - Volatile Organic Compounds (GC)

Analyte	Result	Qualifier	RL	MDL	Unit	D	Prepared	Analyzed	Dil Fac
Benzene	<0.00198	U	0.00198		mg/Kg		09/28/22 14:59	10/01/22 15:44	1
Toluene	<0.00198	U *-	0.00198		mg/Kg		09/28/22 14:59	10/01/22 15:44	1
Ethylbenzene	<0.00198	U	0.00198		mg/Kg		09/28/22 14:59	10/01/22 15:44	1
m-Xylene & p-Xylene	<0.00397	U	0.00397		mg/Kg		09/28/22 14:59	10/01/22 15:44	1
o-Xylene	<0.00198	U	0.00198		mg/Kg		09/28/22 14:59	10/01/22 15:44	1
Xylenes, Total	<0.00397	U	0.00397		mg/Kg		09/28/22 14:59	10/01/22 15:44	1

Surrogate	%Recovery	Qualifier	Limits	Prepared	Analyzed	Dil Fac
4-Bromofluorobenzene (Surr)	120		70 - 130	09/28/22 14:59	10/01/22 15:44	1
1,4-Difluorobenzene (Surr)	92		70 - 130	09/28/22 14:59	10/01/22 15:44	1

Method: Total BTEX - Total BTEX Calculation

Analyte	Result	Qualifier	RL	MDL	Unit	D	Prepared	Analyzed	Dil Fac
Total BTEX	<0.00397	U	0.00397		mg/Kg			10/01/22 19:48	1

Method: 8015 NM - Diesel Range Organics (DRO) (GC)

Analyte	Result	Qualifier	RL	MDL	Unit	D	Prepared	Analyzed	Dil Fac
Total TPH	<49.9	U	49.9		mg/Kg			09/23/22 12:25	1

Method: 8015B NM - Diesel Range Organics (DRO) (GC)

Analyte	Result	Qualifier	RL	MDL	Unit	D	Prepared	Analyzed	Dil Fac
Gasoline Range Organics (GRO)-C6-C10	<49.9	U	49.9		mg/Kg		09/23/22 11:03	09/24/22 12:48	1
Diesel Range Organics (Over C10-C28)	<49.9	U	49.9		mg/Kg		09/23/22 11:03	09/24/22 12:48	1
OII Range Organics (Over C28-C36)	<49.9	U	49.9		mg/Kg		09/23/22 11:03	09/24/22 12:48	1

Surrogate	%Recovery	Qualifier	Limits	Prepared	Analyzed	Dil Fac
1-Chlorooctane	117		70 - 130	09/23/22 11:03	09/24/22 12:48	1
o-Terphenyl	110		70 - 130	09/23/22 11:03	09/24/22 12:48	1

Method: 300.0 - Anions, Ion Chromatography - Soluble

Analyte	Result	Qualifier	RL	MDL	Unit	D	Prepared	Analyzed	Dil Fac
Chloride	330		4.99		mg/Kg			09/23/22 20:22	1

Client Sample Results

Client: Tetra Tech, Inc.
Project/Site: Kaiser SWD

Job ID: 890-3011-1
SDG: Lea County NM

Client Sample ID: BH-204 (4.5')

Date Collected: 09/19/22 00:00
Date Received: 09/20/22 10:22
Sample Depth: 4.5

REMOVED FROM ANALYSIS TABLE

Lab Sample ID: 890-3011-21

Matrix: Solid

Method: 8021B - Volatile Organic Compounds (GC)

Analyte	Result	Qualifier	RL	MDL	Unit	D	Prepared	Analyzed	Dil Fac
Benzene	<0.0200	U *-	0.0200		mg/Kg		09/28/22 16:17	10/01/22 22:31	10
Toluene	<0.0200	U	0.0200		mg/Kg		09/28/22 16:17	10/01/22 22:31	10
Ethylbenzene	<0.0200	U	0.0200		mg/Kg		09/28/22 16:17	10/01/22 22:31	10
m-Xylene & p-Xylene	**0.0689**		0.0399		mg/Kg		09/28/22 16:17	10/01/22 22:31	10
o-Xylene	**0.170**		0.0200		mg/Kg		09/28/22 16:17	10/01/22 22:31	10
Xylenes, Total	**0.239**		0.0399		mg/Kg		09/28/22 16:17	10/01/22 22:31	10

Surrogate	*%Recovery*	*Qualifier*	*Limits*	*Prepared*	*Analyzed*	*Dil Fac*
4-Bromofluorobenzene (Surr)	*789*	*S1+*	*70 - 130*	*09/28/22 16:17*	*10/01/22 22:31*	*10*
1,4-Difluorobenzene (Surr)	*96*		*70 - 130*	*09/28/22 16:17*	*10/01/22 22:31*	*10*

Method: Total BTEX - Total BTEX Calculation

Analyte	Result	Qualifier	RL	MDL	Unit	D	Prepared	Analyzed	Dil Fac
Total BTEX	**0.239**		0.0399		mg/Kg			10/01/22 19:48	1

Method: 8015 NM - Diesel Range Organics (DRO) (GC)

Analyte	Result	Qualifier	RL	MDL	Unit	D	Prepared	Analyzed	Dil Fac
Total TPH	**857**		50.0		mg/Kg			09/23/22 12:25	1

Method: 8015B NM - Diesel Range Organics (DRO) (GC)

Analyte	Result	Qualifier	RL	MDL	Unit	D	Prepared	Analyzed	Dil Fac
Gasoline Range Organics (GRO)-C6-C10	<50.0	U	50.0		mg/Kg		09/22/22 11:26	09/24/22 05:14	1
Diesel Range Organics (Over C10-C28)	**739**		50.0		mg/Kg		09/22/22 11:26	09/24/22 05:14	1
Oil Range Organics (Over C28-C36)	**118**		50.0		mg/Kg		09/22/22 11:26	09/24/22 05:14	1

Surrogate	*%Recovery*	*Qualifier*	*Limits*	*Prepared*	*Analyzed*	*Dil Fac*
1-Chlorooctane	*91*		*70 - 130*	*09/22/22 11:26*	*09/24/22 05:14*	*1*
o-Terphenyl	*94*		*70 - 130*	*09/22/22 11:26*	*09/24/22 05:14*	*1*

Method: 300.0 - Anions, Ion Chromatography - Soluble

Analyte	Result	Qualifier	RL	MDL	Unit	D	Prepared	Analyzed	Dil Fac
Chloride	**2870**		24.9		mg/Kg			09/23/22 20:27	5

Client Sample ID: BH-205 (4.5')

Date Collected: 09/19/22 00:00
Date Received: 09/20/22 10:22
Sample Depth: 4.5

REMOVED FROM ANALYSIS TABLE

Lab Sample ID: 890-3011-22

Matrix: Solid

Method: 8021B - Volatile Organic Compounds (GC)

Analyte	Result	Qualifier	RL	MDL	Unit	D	Prepared	Analyzed	Dil Fac
Benzene	<0.200	U *+ *1	0.200		mg/Kg		09/29/22 16:18	10/03/22 19:15	100
Toluene	**1.92**	***+ *1**	0.200		mg/Kg		09/29/22 16:18	10/03/22 19:15	100
Ethylbenzene	**3.18**	***+ *1**	0.200		mg/Kg		09/29/22 16:18	10/03/22 19:15	100
m-Xylene & p-Xylene	**17.6**	***+ *1**	0.399		mg/Kg		09/29/22 16:18	10/03/22 19:15	100
o-Xylene	**8.12**	***+ *1**	0.200		mg/Kg		09/29/22 16:18	10/03/22 19:15	100
Xylenes, Total	**25.7**	***+ *1**	0.399		mg/Kg		09/29/22 16:18	10/03/22 19:15	100

Client Sample Results

Client: Tetra Tech, Inc.
Project/Site: Kaiser SWD

Job ID: 890-3011-1
SDG: Lea County NM

Client Sample ID: BH-205 (4.5')

Date Collected: 09/19/22 00:00
Date Received: 09/20/22 10:22
Sample Depth: 4.5

REMOVED FROM ANALYSIS TABLE

Lab Sample ID: 890-3011-22

Matrix: Solid

Surrogate	%Recovery	Qualifier	Limits	Prepared	Analyzed	Dil Fac
4-Bromofluorobenzene (Surr)	155	S1+	70 - 130	09/29/22 16:18	10/03/22 19:15	100
1,4-Difluorobenzene (Surr)	84		70 - 130	09/29/22 16:18	10/03/22 19:15	100

Method: Total BTEX - Total BTEX Calculation

Analyte	Result	Qualifier	RL	MDL	Unit	D	Prepared	Analyzed	Dil Fac
Total BTEX	30.8		0.399		mg/Kg			10/01/22 19:48	1

Method: 8015 NM - Diesel Range Organics (DRO) (GC)

Analyte	Result	Qualifier	RL	MDL	Unit	D	Prepared	Analyzed	Dil Fac
Total TPH	3640		49.9		mg/Kg			09/23/22 12:25	1

Method: 8015B NM - Diesel Range Organics (DRO) (GC)

Analyte	Result	Qualifier	RL	MDL	Unit	D	Prepared	Analyzed	Dil Fac
Gasoline Range Organics (GRO)-C6-C10	582		49.9		mg/Kg		09/22/22 11:26	09/24/22 04:09	1
Diesel Range Organics (Over C10-C28)	2690		49.9		mg/Kg		09/22/22 11:26	09/24/22 04:09	1
Oil Range Organics (Over C28-C36)	372		49.9		mg/Kg		09/22/22 11:26	09/24/22 04:09	1

Surrogate	%Recovery	Qualifier	Limits	Prepared	Analyzed	Dil Fac
1-Chlorooctane	120		70 - 130	09/22/22 11:26	09/24/22 04:09	1
o-Terphenyl	115		70 - 130	09/22/22 11:26	09/24/22 04:09	1

Method: 300.0 - Anions, Ion Chromatography - Soluble

Analyte	Result	Qualifier	RL	MDL	Unit	D	Prepared	Analyzed	Dil Fac
Chloride	1410		25.0		mg/Kg			09/23/22 20:41	5

Client Sample ID: BH-206 (4.5')

Date Collected: 09/19/22 00:00
Date Received: 09/20/22 10:22
Sample Depth: 4.5

REMOVED FROM ANALYSIS TABLE

Lab Sample ID: 890-3011-23

Matrix: Solid

Method: 8021B - Volatile Organic Compounds (GC)

Analyte	Result	Qualifier	RL	MDL	Unit	D	Prepared	Analyzed	Dil Fac
Benzene	<0.0199	U *-	0.0199		mg/Kg		09/28/22 16:17	10/01/22 23:12	10
Toluene	<0.0199	U	0.0199		mg/Kg		09/28/22 16:17	10/01/22 23:12	10
Ethylbenzene	0.415		0.0199		mg/Kg		09/28/22 16:17	10/01/22 23:12	10
m-Xylene & p-Xylene	1.12		0.0398		mg/Kg		09/28/22 16:17	10/01/22 23:12	10
o-Xylene	0.709		0.0199		mg/Kg		09/28/22 16:17	10/01/22 23:12	10
Xylenes, Total	1.83		0.0398		mg/Kg		09/28/22 16:17	10/01/22 23:12	10

Surrogate	%Recovery	Qualifier	Limits	Prepared	Analyzed	Dil Fac
4-Bromofluorobenzene (Surr)	126		70 - 130	09/28/22 16:17	10/01/22 23:12	10
1,4-Difluorobenzene (Surr)	65	S1-	70 - 130	09/28/22 16:17	10/01/22 23:12	10

Method: Total BTEX - Total BTEX Calculation

Analyte	Result	Qualifier	RL	MDL	Unit	D	Prepared	Analyzed	Dil Fac
Total BTEX	2.24		0.0398		mg/Kg			10/01/22 19:48	1

Client Sample Results

Client: Tetra Tech, Inc.
Project/Site: Kaiser SWD

Job ID: 890-3011-1
SDG: Lea County NM

Client Sample ID: BH-206 (4.5')

Date Collected: 09/19/22 00:00
Date Received: 09/20/22 10:22
Sample Depth: 4.5

REMOVED FROM ANALYSIS TABLE

Lab Sample ID: 890-3011-23

Matrix: Solid

Method: 8015 NM - Diesel Range Organics (DRO) (GC)

Analyte	Result	Qualifier	RL	MDL	Unit	D	Prepared	Analyzed	Dil Fac
Total TPH	1390		50.0		mg/Kg			09/23/22 12:25	1

Method: 8015B NM - Diesel Range Organics (DRO) (GC)

Analyte	Result	Qualifier	RL	MDL	Unit	D	Prepared	Analyzed	Dil Fac
Gasoline Range Organics (GRO)-C6-C10	169		50.0		mg/Kg		09/22/22 11:26	09/24/22 04:31	1
Diesel Range Organics (Over C10-C28)	1060		50.0		mg/Kg		09/22/22 11:26	09/24/22 04:31	1
Oil Range Organics (Over C28-C36)	159		50.0		mg/Kg		09/22/22 11:26	09/24/22 04:31	1

Surrogate	*%Recovery*	*Qualifier*	*Limits*	*Prepared*	*Analyzed*	*Dil Fac*
1-Chlorooctane	*95*		*70 - 130*	*09/22/22 11:26*	*09/24/22 04:31*	*1*
o-Terphenyl	*94*		*70 - 130*	*09/22/22 11:26*	*09/24/22 04:31*	*1*

Method: 300.0 - Anions, Ion Chromatography - Soluble

Analyte	Result	Qualifier	RL	MDL	Unit	D	Prepared	Analyzed	Dil Fac
Chloride	1930		25.0		mg/Kg			09/23/22 20:46	5

Client Sample ID: BH-207 (4.5')

Date Collected: 09/19/22 00:00
Date Received: 09/20/22 10:22
Sample Depth: 4.5

Lab Sample ID: 890-3011-24

Matrix: Solid

Method: 8021B - Volatile Organic Compounds (GC)

Analyte	Result	Qualifier	RL	MDL	Unit	D	Prepared	Analyzed	Dil Fac
Benzene	<0.00202	U *-	0.00202		mg/Kg		09/28/22 16:17	10/01/22 21:51	1
Toluene	<0.00202	U	0.00202		mg/Kg		09/28/22 16:17	10/01/22 21:51	1
Ethylbenzene	<0.00202	U	0.00202		mg/Kg		09/28/22 16:17	10/01/22 21:51	1
m-Xylene & p-Xylene	<0.00403	U	0.00403		mg/Kg		09/28/22 16:17	10/01/22 21:51	1
o-Xylene	<0.00202	U	0.00202		mg/Kg		09/28/22 16:17	10/01/22 21:51	1
Xylenes, Total	<0.00403	U	0.00403		mg/Kg		09/28/22 16:17	10/01/22 21:51	1

Surrogate	*%Recovery*	*Qualifier*	*Limits*	*Prepared*	*Analyzed*	*Dil Fac*
4-Bromofluorobenzene (Surr)	*117*		*70 - 130*	*09/28/22 16:17*	*10/01/22 21:51*	*1*
1,4-Difluorobenzene (Surr)	*104*		*70 - 130*	*09/28/22 16:17*	*10/01/22 21:51*	*1*

Method: Total BTEX - Total BTEX Calculation

Analyte	Result	Qualifier	RL	MDL	Unit	D	Prepared	Analyzed	Dil Fac
Total BTEX	<0.00403	U	0.00403		mg/Kg			10/01/22 19:48	1

Method: 8015 NM - Diesel Range Organics (DRO) (GC)

Analyte	Result	Qualifier	RL	MDL	Unit	D	Prepared	Analyzed	Dil Fac
Total TPH	<50.0	U	50.0		mg/Kg			09/23/22 12:25	1

Method: 8015B NM - Diesel Range Organics (DRO) (GC)

Analyte	Result	Qualifier	RL	MDL	Unit	D	Prepared	Analyzed	Dil Fac
Gasoline Range Organics (GRO)-C6-C10	<50.0	U	50.0		mg/Kg		09/22/22 11:26	09/24/22 03:26	1
Diesel Range Organics (Over C10-C28)	<50.0	U	50.0		mg/Kg		09/22/22 11:26	09/24/22 03:26	1
Oil Range Organics (Over C28-C36)	<50.0	U	50.0		mg/Kg		09/22/22 11:26	09/24/22 03:26	1

Eurofins Carlsbad

Client Sample Results

Client: Tetra Tech, Inc.
Project/Site: Kaiser SWD

Job ID: 890-3011-1
SDG: Lea County NM

Client Sample ID: BH-207 (4.5')

Lab Sample ID: 890-3011-24
Matrix: Solid
Date Collected: 09/19/22 00:00
Date Received: 09/20/22 10:22
Sample Depth: 4.5

Surrogate	%Recovery	Qualifier	Limits	Prepared	Analyzed	Dil Fac
1-Chlorooctane	104		70 - 130	09/22/22 11:26	09/24/22 03:26	1
o-Terphenyl	111		70 - 130	09/22/22 11:26	09/24/22 03:26	1

Method: 300.0 - Anions, Ion Chromatography - Soluble

Analyte	Result	Qualifier	RL	MDL	Unit	D	Prepared	Analyzed	Dil Fac
Chloride	4000		49.7		mg/Kg			09/23/22 20:51	10

Client Sample ID: SW-62 (8-13')

Lab Sample ID: 890-3011-25
Matrix: Solid
Date Collected: 09/19/22 00:00
Date Received: 09/20/22 10:22
Sample Depth: 8 - 13

Method: 8021B - Volatile Organic Compounds (GC)

Analyte	Result	Qualifier	RL	MDL	Unit	D	Prepared	Analyzed	Dil Fac
Benzene	<0.00200	U *-	0.00200		mg/Kg		09/28/22 16:17	10/01/22 22:11	1
Toluene	<0.00200	U	0.00200		mg/Kg		09/28/22 16:17	10/01/22 22:11	1
Ethylbenzene	<0.00200	U	0.00200		mg/Kg		09/28/22 16:17	10/01/22 22:11	1
m-Xylene & p-Xylene	<0.00399	U	0.00399		mg/Kg		09/28/22 16:17	10/01/22 22:11	1
o-Xylene	<0.00200	U	0.00200		mg/Kg		09/28/22 16:17	10/01/22 22:11	1
Xylenes, Total	<0.00399	U	0.00399		mg/Kg		09/28/22 16:17	10/01/22 22:11	1

Surrogate	%Recovery	Qualifier	Limits	Prepared	Analyzed	Dil Fac
4-Bromofluorobenzene (Surr)	112		70 - 130	09/28/22 16:17	10/01/22 22:11	1
1,4-Difluorobenzene (Surr)	105		70 - 130	09/28/22 16:17	10/01/22 22:11	1

Method: Total BTEX - Total BTEX Calculation

Analyte	Result	Qualifier	RL	MDL	Unit	D	Prepared	Analyzed	Dil Fac
Total BTEX	<0.00399	U	0.00399		mg/Kg			10/01/22 19:48	1

Method: 8015 NM - Diesel Range Organics (DRO) (GC)

Analyte	Result	Qualifier	RL	MDL	Unit	D	Prepared	Analyzed	Dil Fac
Total TPH	<50.0	U	50.0		mg/Kg			09/23/22 12:25	1

Method: 8015B NM - Diesel Range Organics (DRO) (GC)

Analyte	Result	Qualifier	RL	MDL	Unit	D	Prepared	Analyzed	Dil Fac
Gasoline Range Organics (GRO)-C6-C10	<50.0	U	50.0		mg/Kg		09/22/22 11:26	09/24/22 05:36	1
Diesel Range Organics (Over C10-C28)	<50.0	U	50.0		mg/Kg		09/22/22 11:26	09/24/22 05:36	1
OII Range Organics (Over C28-C36)	<50.0	U	50.0		mg/Kg		09/22/22 11:26	09/24/22 05:36	1

Surrogate	%Recovery	Qualifier	Limits	Prepared	Analyzed	Dil Fac
1-Chlorooctane	110		70 - 130	09/22/22 11:26	09/24/22 05:36	1
o-Terphenyl	115		70 - 130	09/22/22 11:26	09/24/22 05:36	1

Method: 300.0 - Anions, Ion Chromatography - Soluble

Analyte	Result	Qualifier	RL	MDL	Unit	D	Prepared	Analyzed	Dil Fac
Chloride	330		4.96		mg/Kg			09/23/22 20:56	1

Client Sample Results

Client: Tetra Tech, Inc.
Project/Site: Kaiser SWD

Job ID: 890-3011-1
SDG: Lea County NM

Client Sample ID: SW-72 (0-8')

Lab Sample ID: 890-3011-26
Matrix: Solid
Date Collected: 09/19/22 00:00
Date Received: 09/20/22 10:22
Sample Depth: 0 - 8

Method: 8021B - Volatile Organic Compounds (GC)

Analyte	Result	Qualifier	RL	MDL	Unit	D	Prepared	Analyzed	Dil Fac
Benzene	<0.00199	U *-	0.00199		mg/Kg		09/28/22 16:17	10/02/22 01:22	1
Toluene	<0.00199	U	0.00199		mg/Kg		09/28/22 16:17	10/02/22 01:22	1
Ethylbenzene	<0.00199	U	0.00199		mg/Kg		09/28/22 16:17	10/02/22 01:22	1
m-Xylene & p-Xylene	<0.00398	U	0.00398		mg/Kg		09/28/22 16:17	10/02/22 01:22	1
o-Xylene	<0.00199	U	0.00199		mg/Kg		09/28/22 16:17	10/02/22 01:22	1
Xylenes, Total	<0.00398	U	0.00398		mg/Kg		09/28/22 16:17	10/02/22 01:22	1

Surrogate	*%Recovery*	*Qualifier*	*Limits*	*Prepared*	*Analyzed*	*Dil Fac*
4-Bromofluorobenzene (Surr)	*108*		*70 - 130*	*09/28/22 16:17*	*10/02/22 01:22*	*1*
1,4-Difluorobenzene (Surr)	*96*		*70 - 130*	*09/28/22 16:17*	*10/02/22 01:22*	*1*

Method: Total BTEX - Total BTEX Calculation

Analyte	Result	Qualifier	RL	MDL	Unit	D	Prepared	Analyzed	Dil Fac
Total BTEX	<0.00398	U	0.00398		mg/Kg			10/01/22 19:48	1

Method: 8015 NM - Diesel Range Organics (DRO) (GC)

Analyte	Result	Qualifier	RL	MDL	Unit	D	Prepared	Analyzed	Dil Fac
Total TPH	**436**		49.9		mg/Kg			09/23/22 12:25	1

Method: 8015B NM - Diesel Range Organics (DRO) (GC)

Analyte	Result	Qualifier	RL	MDL	Unit	D	Prepared	Analyzed	Dil Fac
Gasoline Range Organics (GRO)-C6-C10	<49.9	U	49.9		mg/Kg		09/22/22 11:26	09/24/22 04:53	1
Diesel Range Organics (Over C10-C28)	**348**		49.9		mg/Kg		09/22/22 11:26	09/24/22 04:53	1
Oil Range Organics (Over C28-C36)	**87.6**		49.9		mg/Kg		09/22/22 11:26	09/24/22 04:53	1

Surrogate	*%Recovery*	*Qualifier*	*Limits*	*Prepared*	*Analyzed*	*Dil Fac*
1-Chlorooctane	*115*		*70 - 130*	*09/22/22 11:26*	*09/24/22 04:53*	*1*
o-Terphenyl	*121*		*70 - 130*	*09/22/22 11:26*	*09/24/22 04:53*	*1*

Method: 300.0 - Anions, Ion Chromatography - Soluble

Analyte	Result	Qualifier	RL	MDL	Unit	D	Prepared	Analyzed	Dil Fac
Chloride	**70.1**		4.97		mg/Kg			09/23/22 21:01	1

Client Sample ID: SW-73 (6-13')

Lab Sample ID: 890-3011-27
Matrix: Solid
Date Collected: 09/19/22 00:00
Date Received: 09/20/22 10:22
Sample Depth: 6 - 13

Method: 8021B - Volatile Organic Compounds (GC)

Analyte	Result	Qualifier	RL	MDL	Unit	D	Prepared	Analyzed	Dil Fac
Benzene	<0.00200	U *-	0.00200		mg/Kg		09/28/22 16:17	10/02/22 01:42	1
Toluene	<0.00200	U	0.00200		mg/Kg		09/28/22 16:17	10/02/22 01:42	1
Ethylbenzene	<0.00200	U	0.00200		mg/Kg		09/28/22 16:17	10/02/22 01:42	1
m-Xylene & p-Xylene	<0.00401	U	0.00401		mg/Kg		09/28/22 16:17	10/02/22 01:42	1
o-Xylene	<0.00200	U	0.00200		mg/Kg		09/28/22 16:17	10/02/22 01:42	1
Xylenes, Total	<0.00401	U	0.00401		mg/Kg		09/28/22 16:17	10/02/22 01:42	1

Client Sample Results

Client: Tetra Tech, Inc.
Project/Site: Kaiser SWD

Job ID: 890-3011-1
SDG: Lea County NM

Client Sample ID: SW-73 (6-13')

Lab Sample ID: 890-3011-27
Matrix: Solid
Date Collected: 09/19/22 00:00
Date Received: 09/20/22 10:22
Sample Depth: 6 - 13

Surrogate	%Recovery	Qualifier	Limits	Prepared	Analyzed	Dil Fac
4-Bromofluorobenzene (Surr)	*108*		*70 - 130*	*09/28/22 16:17*	*10/02/22 01:42*	*1*
1,4-Difluorobenzene (Surr)	*98*		*70 - 130*	*09/28/22 16:17*	*10/02/22 01:42*	*1*

Method: Total BTEX - Total BTEX Calculation

Analyte	Result	Qualifier	RL	MDL	Unit	D	Prepared	Analyzed	Dil Fac
Total BTEX	<0.00401	U	0.00401		mg/Kg			10/01/22 19:48	1

Method: 8015 NM - Diesel Range Organics (DRO) (GC)

Analyte	Result	Qualifier	RL	MDL	Unit	D	Prepared	Analyzed	Dil Fac
Total TPH	<49.9	U	49.9		mg/Kg			09/23/22 12:25	1

Method: 8015B NM - Diesel Range Organics (DRO) (GC)

Analyte	Result	Qualifier	RL	MDL	Unit	D	Prepared	Analyzed	Dil Fac
Gasoline Range Organics (GRO)-C6-C10	<49.9	U	49.9		mg/Kg		09/21/22 15:33	09/22/22 03:11	1
Diesel Range Organics (Over C10-C28)	<49.9	U	49.9		mg/Kg		09/21/22 15:33	09/22/22 03:11	1
OII Range Organics (Over C28-C36)	<49.9	U	49.9		mg/Kg		09/21/22 15:33	09/22/22 03:11	1

Surrogate	%Recovery	Qualifier	Limits	Prepared	Analyzed	Dil Fac
1-Chlorooctane	*108*		*70 - 130*	*09/21/22 15:33*	*09/22/22 03:11*	*1*
o-Terphenyl	*123*		*70 - 130*	*09/21/22 15:33*	*09/22/22 03:11*	*1*

Method: 300.0 - Anions, Ion Chromatography - Soluble

Analyte	Result	Qualifier	RL	MDL	Unit	D	Prepared	Analyzed	Dil Fac
Chloride	**394**		5.02		mg/Kg			09/23/22 21:05	1

Client Sample ID: SW-74 (8-13')

Lab Sample ID: 890-3011-28
Matrix: Solid
Date Collected: 09/19/22 00:00
Date Received: 09/20/22 10:22
Sample Depth: 8 - 13

Method: 8021B - Volatile Organic Compounds (GC)

Analyte	Result	Qualifier	RL	MDL	Unit	D	Prepared	Analyzed	Dil Fac
Benzene	<0.00199	U *-	0.00199		mg/Kg		09/28/22 16:17	10/02/22 02:03	1
Toluene	<0.00199	U	0.00199		mg/Kg		09/28/22 16:17	10/02/22 02:03	1
Ethylbenzene	<0.00199	U	0.00199		mg/Kg		09/28/22 16:17	10/02/22 02:03	1
m-Xylene & p-Xylene	<0.00398	U	0.00398		mg/Kg		09/28/22 16:17	10/02/22 02:03	1
o-Xylene	<0.00199	U	0.00199		mg/Kg		09/28/22 16:17	10/02/22 02:03	1
Xylenes, Total	<0.00398	U	0.00398		mg/Kg		09/28/22 16:17	10/02/22 02:03	1

Surrogate	%Recovery	Qualifier	Limits	Prepared	Analyzed	Dil Fac
4-Bromofluorobenzene (Surr)	*108*		*70 - 130*	*09/28/22 16:17*	*10/02/22 02:03*	*1*
1,4-Difluorobenzene (Surr)	*99*		*70 - 130*	*09/28/22 16:17*	*10/02/22 02:03*	*1*

Method: Total BTEX - Total BTEX Calculation

Analyte	Result	Qualifier	RL	MDL	Unit	D	Prepared	Analyzed	Dil Fac
Total BTEX	<0.00398	U	0.00398		mg/Kg			10/01/22 19:48	1

Method: 8015 NM - Diesel Range Organics (DRO) (GC)

Analyte	Result	Qualifier	RL	MDL	Unit	D	Prepared	Analyzed	Dil Fac
Total TPH	<50.0	U	50.0		mg/Kg			09/23/22 12:25	1

Eurofins Carlsbad

Client Sample Results

Client: Tetra Tech, Inc.
Project/Site: Kaiser SWD

Job ID: 890-3011-1
SDG: Lea County NM

Client Sample ID: SW-74 (8-13')

Date Collected: 09/19/22 00:00
Date Received: 09/20/22 10:22
Sample Depth: 8 - 13

Lab Sample ID: 890-3011-28
Matrix: Solid

Method: 8015B NM - Diesel Range Organics (DRO) (GC)

Analyte	Result	Qualifier	RL	MDL	Unit	D	Prepared	Analyzed	Dil Fac
Gasoline Range Organics (GRO)-C6-C10	<50.0	U	50.0		mg/Kg		09/21/22 15:33	09/22/22 03:32	1
Diesel Range Organics (Over C10-C28)	<50.0	U	50.0		mg/Kg		09/21/22 15:33	09/22/22 03:32	1
Oil Range Organics (Over C28-C36)	<50.0	U	50.0		mg/Kg		09/21/22 15:33	09/22/22 03:32	1

Surrogate	*%Recovery*	*Qualifier*	*Limits*	*Prepared*	*Analyzed*	*Dil Fac*
1-Chlorooctane	*121*		*70 - 130*	*09/21/22 15:33*	*09/22/22 03:32*	*1*
o-Terphenyl	*132*	*S1+*	*70 - 130*	*09/21/22 15:33*	*09/22/22 03:32*	*1*

Method: 300.0 - Anions, Ion Chromatography - Soluble

Analyte	Result	Qualifier	RL	MDL	Unit	D	Prepared	Analyzed	Dil Fac
Chloride	**1800**		25.2		mg/Kg			09/23/22 21:20	5

Client Sample ID: SW-75 (0-4.5')

Date Collected: 09/19/22 00:00
Date Received: 09/20/22 10:22
Sample Depth: 0 - 4.5

REMOVED FROM ANALYSIS TABLE

Lab Sample ID: 890-3011-29
Matrix: Solid

Method: 8021B - Volatile Organic Compounds (GC)

Analyte	Result	Qualifier	RL	MDL	Unit	D	Prepared	Analyzed	Dil Fac
Benzene	<0.0199	U *-	0.0199		mg/Kg		09/28/22 16:17	10/02/22 04:26	10
Toluene	<0.0199	U	0.0199		mg/Kg		09/28/22 16:17	10/02/22 04:26	10
Ethylbenzene	**0.390**		0.0199		mg/Kg		09/28/22 16:17	10/02/22 04:26	10
m-Xylene & p-Xylene	**2.35**		0.0398		mg/Kg		09/28/22 16:17	10/02/22 04:26	10
o-Xylene	**0.839**		0.0199		mg/Kg		09/28/22 16:17	10/02/22 04:26	10
Xylenes, Total	**3.19**		0.0398		mg/Kg		09/28/22 16:17	10/02/22 04:26	10

Surrogate	*%Recovery*	*Qualifier*	*Limits*	*Prepared*	*Analyzed*	*Dil Fac*
4-Bromofluorobenzene (Surr)	*137*	*S1+*	*70 - 130*	*09/28/22 16:17*	*10/02/22 04:26*	*10*
1,4-Difluorobenzene (Surr)	*74*		*70 - 130*	*09/28/22 16:17*	*10/02/22 04:26*	*10*

Method: Total BTEX - Total BTEX Calculation

Analyte	Result	Qualifier	RL	MDL	Unit	D	Prepared	Analyzed	Dil Fac
Total BTEX	**3.58**		0.0398		mg/Kg			10/01/22 19:48	1

Method: 8015 NM - Diesel Range Organics (DRO) (GC)

Analyte	Result	Qualifier	RL	MDL	Unit	D	Prepared	Analyzed	Dil Fac
Total TPH	**1340**		49.9		mg/Kg			09/23/22 12:25	1

Method: 8015B NM - Diesel Range Organics (DRO) (GC)

Analyte	Result	Qualifier	RL	MDL	Unit	D	Prepared	Analyzed	Dil Fac
Gasoline Range Organics (GRO)-C6-C10	**174**		49.9		mg/Kg		09/21/22 15:33	09/22/22 03:53	1
Diesel Range Organics (Over C10-C28)	**1020**		49.9		mg/Kg		09/21/22 15:33	09/22/22 03:53	1
Oil Range Organics (Over C28-C36)	**142**		49.9		mg/Kg		09/21/22 15:33	09/22/22 03:53	1

Surrogate	*%Recovery*	*Qualifier*	*Limits*	*Prepared*	*Analyzed*	*Dil Fac*
1-Chlorooctane	*101*		*70 - 130*	*09/21/22 15:33*	*09/22/22 03:53*	*1*
o-Terphenyl	*110*		*70 - 130*	*09/21/22 15:33*	*09/22/22 03:53*	*1*

Client Sample Results

Client: Tetra Tech, Inc.
Project/Site: Kaiser SWD

Job ID: 890-3011-1
SDG: Lea County NM

Client Sample ID: SW-75 (0-4.5')

Date Collected: 09/19/22 00:00
Date Received: 09/20/22 10:22
Sample Depth: 0 - 4.5

REMOVED FROM ANALYSIS TABLE

Lab Sample ID: 890-3011-29
Matrix: Solid

Method: 300.0 - Anions, Ion Chromatography - Soluble

Analyte	Result	Qualifier	RL	MDL	Unit	D	Prepared	Analyzed	Dil Fac
Chloride	**228**		4.99		mg/Kg			09/23/22 21:25	1

Client Sample ID: SW-76 (0-4.5')

Date Collected: 09/19/22 00:00
Date Received: 09/20/22 10:22
Sample Depth: 0 - 4.5

REMOVED FROM ANALYSIS TABLE

Lab Sample ID: 890-3011-30
Matrix: Solid

Method: 8021B - Volatile Organic Compounds (GC)

Analyte	Result	Qualifier	RL	MDL	Unit	D	Prepared	Analyzed	Dil Fac
Benzene	<0.00201	U *-	0.00201		mg/Kg		09/28/22 16:17	10/02/22 02:23	1
Toluene	<0.00201	U	0.00201		mg/Kg		09/28/22 16:17	10/02/22 02:23	1
Ethylbenzene	<0.00201	U	0.00201		mg/Kg		09/28/22 16:17	10/02/22 02:23	1
m-Xylene & p-Xylene	<0.00402	U	0.00402		mg/Kg		09/28/22 16:17	10/02/22 02:23	1
o-Xylene	<0.00201	U	0.00201		mg/Kg		09/28/22 16:17	10/02/22 02:23	1
Xylenes, Total	<0.00402	U	0.00402		mg/Kg		09/28/22 16:17	10/02/22 02:23	1

Surrogate	*%Recovery*	*Qualifier*	*Limits*	*Prepared*	*Analyzed*	*Dil Fac*
4-Bromofluorobenzene (Surr)	*110*		*70 - 130*	*09/28/22 16:17*	*10/02/22 02:23*	*1*
1,4-Difluorobenzene (Surr)	*95*		*70 - 130*	*09/28/22 16:17*	*10/02/22 02:23*	*1*

Method: Total BTEX - Total BTEX Calculation

Analyte	Result	Qualifier	RL	MDL	Unit	D	Prepared	Analyzed	Dil Fac
Total BTEX	<0.00402	U	0.00402		mg/Kg			10/01/22 19:48	1

Method: 8015 NM - Diesel Range Organics (DRO) (GC)

Analyte	Result	Qualifier	RL	MDL	Unit	D	Prepared	Analyzed	Dil Fac
Total TPH	**60.1**		50.0		mg/Kg			09/23/22 12:25	1

Method: 8015B NM - Diesel Range Organics (DRO) (GC)

Analyte	Result	Qualifier	RL	MDL	Unit	D	Prepared	Analyzed	Dil Fac
Gasoline Range Organics (GRO)-C6-C10	<50.0	U	50.0		mg/Kg		09/21/22 15:33	09/22/22 04:14	1
Diesel Range Organics (Over C10-C28)	**60.1**		50.0		mg/Kg		09/21/22 15:33	09/22/22 04:14	1
Oil Range Organics (Over C28-C36)	<50.0	U	50.0		mg/Kg		09/21/22 15:33	09/22/22 04:14	1

Surrogate	*%Recovery*	*Qualifier*	*Limits*	*Prepared*	*Analyzed*	*Dil Fac*
1-Chlorooctane	*99*		*70 - 130*	*09/21/22 15:33*	*09/22/22 04:14*	*1*
o-Terphenyl	*114*		*70 - 130*	*09/21/22 15:33*	*09/22/22 04:14*	*1*

Method: 300.0 - Anions, Ion Chromatography - Soluble

Analyte	Result	Qualifier	RL	MDL	Unit	D	Prepared	Analyzed	Dil Fac
Chloride	**3960**		49.6		mg/Kg			09/23/22 21:39	10

Client Sample Results

Client: Tetra Tech, Inc.
Project/Site: Kaiser SWD

Job ID: 890-3011-1
SDG: Lea County NM

Client Sample ID: SW-77 (0-4.5')

Date Collected: 09/19/22 00:00
Date Received: 09/20/22 10:22
Sample Depth: 0 - 4.5

Lab Sample ID: 890-3011-31

Matrix: Solid

Method: 8021B - Volatile Organic Compounds (GC)

Analyte	Result	Qualifier	RL	MDL	Unit	D	Prepared	Analyzed	Dil Fac
Benzene	<0.00200	U *-	0.00200		mg/Kg		09/28/22 16:17	10/02/22 02:44	1
Toluene	<0.00200	U	0.00200		mg/Kg		09/28/22 16:17	10/02/22 02:44	1
Ethylbenzene	<0.00200	U	0.00200		mg/Kg		09/28/22 16:17	10/02/22 02:44	1
m-Xylene & p-Xylene	<0.00399	U	0.00399		mg/Kg		09/28/22 16:17	10/02/22 02:44	1
o-Xylene	<0.00200	U	0.00200		mg/Kg		09/28/22 16:17	10/02/22 02:44	1
Xylenes, Total	<0.00399	U	0.00399		mg/Kg		09/28/22 16:17	10/02/22 02:44	1

Surrogate	*%Recovery*	*Qualifier*	*Limits*	*Prepared*	*Analyzed*	*Dil Fac*
4-Bromofluorobenzene (Surr)	*108*		*70 - 130*	*09/28/22 16:17*	*10/02/22 02:44*	*1*
1,4-Difluorobenzene (Surr)	*101*		*70 - 130*	*09/28/22 16:17*	*10/02/22 02:44*	*1*

Method: Total BTEX - Total BTEX Calculation

Analyte	Result	Qualifier	RL	MDL	Unit	D	Prepared	Analyzed	Dil Fac
Total BTEX	<0.00399	U	0.00399		mg/Kg			10/01/22 19:48	1

Method: 8015 NM - Diesel Range Organics (DRO) (GC)

Analyte	Result	Qualifier	RL	MDL	Unit	D	Prepared	Analyzed	Dil Fac
Total TPH	**81.7**		49.9		mg/Kg			09/23/22 12:25	1

Method: 8015B NM - Diesel Range Organics (DRO) (GC)

Analyte	Result	Qualifier	RL	MDL	Unit	D	Prepared	Analyzed	Dil Fac
Gasoline Range Organics (GRO)-C6-C10	<49.9	U	49.9		mg/Kg		09/21/22 15:33	09/22/22 04:35	1
Diesel Range Organics (Over C10-C28)	**81.7**		49.9		mg/Kg		09/21/22 15:33	09/22/22 04:35	1
Oil Range Organics (Over C28-C36)	<49.9	U	49.9		mg/Kg		09/21/22 15:33	09/22/22 04:35	1

Surrogate	*%Recovery*	*Qualifier*	*Limits*	*Prepared*	*Analyzed*	*Dil Fac*
1-Chlorooctane	*101*		*70 - 130*	*09/21/22 15:33*	*09/22/22 04:35*	*1*
o-Terphenyl	*113*		*70 - 130*	*09/21/22 15:33*	*09/22/22 04:35*	*1*

Method: 300.0 - Anions, Ion Chromatography - Soluble

Analyte	Result	Qualifier	RL	MDL	Unit	D	Prepared	Analyzed	Dil Fac
Chloride	**3710**		24.8		mg/Kg			09/23/22 21:44	5

Surrogate Summary

Client: Tetra Tech, Inc.
Project/Site: Kaiser SWD

Job ID: 890-3011-1
SDG: Lea County NM

Method: 8021B - Volatile Organic Compounds (GC)

Matrix: Solid **Prep Type: Total/NA**

		Percent Surrogate Recovery (Acceptance Limits)	
Lab Sample ID	Client Sample ID	BFB1 (70-130)	DFBZ1 (70-130)
880-19417-A-1-E MS	Matrix Spike	109	105
880-19417-A-1-F MSD	Matrix Spike Duplicate	112	100
890-3011-1	H-1 (0-2')	110	95
890-3011-1 MS	H-1 (0-2')	108	90
890-3011-1 MSD	H-1 (0-2')	119	97
890-3011-2	H-2 (0-2')	125	99
890-3011-3	H-3 (0-2')	113	96
890-3011-4	H-4 (0-2')	113	91
890-3011-5	H-5 (0-2')	116	95
890-3011-6	H-6 (0-2')	118	95
890-3011-7	H-7 (0-2')	122	88
890-3011-8	BH-191 (8')	113	90
890-3011-9	BH-192 (8')	123	99
890-3011-10	BH-193 (8')	123	91
890-3011-11	BH-194 (8')	118	92
890-3011-12	BH-195 (8')	120	9 S1-
890-3011-13	BH-196 (4.5')	122	90
890-3011-14	BH-197 (4.5')	126	91
890-3011-15	BH-198 (4.5')	121	94
890-3011-16	BH-199 (4.5')	126	93
890-3011-17	BH-200 (4.5')	135 S1+	87
890-3011-18	BH-201 (4.5')	230 S1+	98
890-3011-19	BH-202 (4.5')	126	94
890-3011-20	BH-203 (4.5')	120	92
890-3011-21	BH-204 (4.5')	789 S1+	96
890-3011-22	BH-205 (4.5')	155 S1+	84
890-3011-23	BH-206 (4.5')	126	65 S1-
890-3011-24	BH-207 (4.5')	117	104
890-3011-25	SW-62 (8-13')	112	105
890-3011-26	SW-72 (0-8')	108	96
890-3011-27	SW-73 (6-13')	108	98
890-3011-28	SW-74 (8-13')	108	99
890-3011-29	SW-75 (0-4.5')	137 S1+	74
890-3011-30	SW-76 (0-4.5')	110	95
890-3011-31	SW-77 (0-4.5')	108	101
890-3015-A-1-E MS	Matrix Spike	101	94
890-3015-A-1-F MSD	Matrix Spike Duplicate	108	107
LCS 880-35621/1-A	Lab Control Sample	110	99
LCS 880-35625/1-A	Lab Control Sample	109	100
LCS 880-35724/1-A	Lab Control Sample	76	73
LCSD 880-35621/2-A	Lab Control Sample Dup	106	90
LCSD 880-35625/2-A	Lab Control Sample Dup	104	99
LCSD 880-35724/2-A	Lab Control Sample Dup	128	123
MB 880-35621/5-A	Method Blank	76	89
MB 880-35625/5-A	Method Blank	101	114
MB 880-35628/5-A	Method Blank	105	105
MB 880-35692/5-A	Method Blank	99	83
MB 880-35720/5-A	Method Blank	70	92
MB 880-35724/5-A	Method Blank	100	76

Surrogate Summary

Client: Tetra Tech, Inc.
Project/Site: Kaiser SWD

Job ID: 890-3011-1
SDG: Lea County NM

Surrogate Legend

BFB = 4-Bromofluorobenzene (Surr)
DFBZ = 1,4-Difluorobenzene (Surr)

Method: 8015B NM - Diesel Range Organics (DRO) (GC)

Matrix: Solid **Prep Type: Total/NA**

		Percent Surrogate Recovery (Acceptance Limits)											
Lab Sample ID	Client Sample ID	1CO1 (70-130)	OTPH1 (70-130)										
880-19485-A-21-F MS	Matrix Spike	97	102										
880-19485-A-21-G MSD	Matrix Spike Duplicate	97	101										
890-3010-A-2-C MS	Matrix Spike	90	88										
890-3010-A-2-D MSD	Matrix Spike Duplicate	103	99										
890-3011-1	H-1 (0-2')	88	101										
890-3011-1 MS	H-1 (0-2')	98	94										
890-3011-1 MSD	H-1 (0-2')	96	93										
890-3011-2	H-2 (0-2')	86	94										
890-3011-3	H-3 (0-2')	107	118										
890-3011-4	H-4 (0-2')	105	115										
890-3011-5	H-5 (0-2')	95	104										
890-3011-6	H-6 (0-2')	115	126										
890-3011-7	H-7 (0-2')	88	93										
890-3011-8	BH-191 (8')	110	119										
890-3011-9	BH-192 (8')	82	92										
890-3011-10	BH-193 (8')	88	94										
890-3011-11	BH-194 (8')	106	117										
890-3011-12	BH-195 (8')	87	94										
890-3011-13	BH-196 (4.5')	96	102										
890-3011-14	BH-197 (4.5')	97	111										
890-3011-15	BH-198 (4.5')	88	95										
890-3011-16	BH-199 (4.5')	90	100										
890-3011-17	BH-200 (4.5')	89	90										
890-3011-18	BH-201 (4.5')	96	94										
890-3011-19	BH-202 (4.5')	105	98										
890-3011-19 MS	BH-202 (4.5')	110	87										
890-3011-19 MSD	BH-202 (4.5')	112	89										
890-3011-20	BH-203 (4.5')	117	110										
890-3011-21	BH-204 (4.5')	91	94										
890-3011-22	BH-205 (4.5')	120	115										
890-3011-23	BH-206 (4.5')	95	94										
890-3011-24	BH-207 (4.5')	104	111										
890-3011-25	SW-62 (8-13')	110	115										
890-3011-26	SW-72 (0-8')	115	121										
890-3011-27	SW-73 (6-13')	108	123										
890-3011-28	SW-74 (8-13')	121	132 S1+										
890-3011-29	SW-75 (0-4.5')	101	110										
890-3011-30	SW-76 (0-4.5')	99	114										
890-3011-31	SW-77 (0-4.5')	101	113										
LCS 880-35103/2-A	Lab Control Sample	91	99										
LCS 880-35130/2-A	Lab Control Sample	95	96										
LCS 880-35172/2-A	Lab Control Sample	99	105										
LCS 880-35262/2-A	Lab Control Sample	107	96										
LCSD 880-35103/3-A	Lab Control Sample Dup	93	105										
LCSD 880-35130/3-A	Lab Control Sample Dup	100	103										
LCSD 880-35172/3-A	Lab Control Sample Dup	106	108										

Surrogate Summary

Client: Tetra Tech, Inc. Job ID: 890-3011-1
Project/Site: Kaiser SWD SDG: Lea County NM

Method: 8015B NM - Diesel Range Organics (DRO) (GC) (Continued)

Matrix: Solid **Prep Type: Total/NA**

		Percent Surrogate Recovery (Acceptance Limits)									
Lab Sample ID	Client Sample ID	1CO1 (70-130)	OTPH1 (70-130)								
LCSD 880-35262/3-A	Lab Control Sample Dup	109	93								
MB 880-35103/1-A	Method Blank	116	134 S1+								
MB 880-35130/1-A	Method Blank	110	124								
MB 880-35172/1-A	Method Blank	120	139 S1+								
MB 880-35262/1-A	Method Blank	132 S1+	124								

Surrogate Legend

1CO = 1-Chlorooctane

OTPH = o-Terphenyl

QC Sample Results

Client: Tetra Tech, Inc.
Project/Site: Kaiser SWD

Job ID: 890-3011-1
SDG: Lea County NM

Method: 8021B - Volatile Organic Compounds (GC)

Lab Sample ID: MB 880-35621/5-A
Matrix: Solid
Analysis Batch: 35814

Client Sample ID: Method Blank
Prep Type: Total/NA
Prep Batch: 35621

Analyte	MB Result	MB Qualifier	RL	MDL	Unit	D	Prepared	Analyzed	Dil Fac
Benzene	<0.00200	U	0.00200		mg/Kg		09/28/22 14:59	10/01/22 06:24	1
Toluene	<0.00200	U	0.00200		mg/Kg		09/28/22 14:59	10/01/22 06:24	1
Ethylbenzene	<0.00200	U	0.00200		mg/Kg		09/28/22 14:59	10/01/22 06:24	1
m-Xylene & p-Xylene	<0.00400	U	0.00400		mg/Kg		09/28/22 14:59	10/01/22 06:24	1
o-Xylene	<0.00200	U	0.00200		mg/Kg		09/28/22 14:59	10/01/22 06:24	1
Xylenes, Total	<0.00400	U	0.00400		mg/Kg		09/28/22 14:59	10/01/22 06:24	1

Surrogate	*MB %Recovery*	*MB Qualifier*	*Limits*	*Prepared*	*Analyzed*	*Dil Fac*
4-Bromofluorobenzene (Surr)	*76*		*70 - 130*	*09/28/22 14:59*	*10/01/22 06:24*	*1*
1,4-Difluorobenzene (Surr)	*89*		*70 - 130*	*09/28/22 14:59*	*10/01/22 06:24*	*1*

Lab Sample ID: LCS 880-35621/1-A
Matrix: Solid
Analysis Batch: 35814

Client Sample ID: Lab Control Sample
Prep Type: Total/NA
Prep Batch: 35621

Analyte	Spike Added	LCS Result	LCS Qualifier	Unit	D	%Rec	%Rec Limits
Benzene	0.100	0.07727		mg/Kg		77	70 - 130
Toluene	0.100	0.06855	*-	mg/Kg		69	70 - 130
Ethylbenzene	0.100	0.07924		mg/Kg		79	70 - 130
m-Xylene & p-Xylene	0.200	0.1579		mg/Kg		79	70 - 130
o-Xylene	0.100	0.08291		mg/Kg		83	70 - 130

Surrogate	*LCS %Recovery*	*LCS Qualifier*	*Limits*
4-Bromofluorobenzene (Surr)	*110*		*70 - 130*
1,4-Difluorobenzene (Surr)	*99*		*70 - 130*

Lab Sample ID: LCSD 880-35621/2-A
Matrix: Solid
Analysis Batch: 35814

Client Sample ID: Lab Control Sample Dup
Prep Type: Total/NA
Prep Batch: 35621

Analyte	Spike Added	LCSD Result	LCSD Qualifier	Unit	D	%Rec	%Rec Limits	RPD	RPD Limit
Benzene	0.100	0.07697		mg/Kg		77	70 - 130	0	35
Toluene	0.100	0.07904		mg/Kg		79	70 - 130	14	35
Ethylbenzene	0.100	0.07910		mg/Kg		79	70 - 130	0	35
m-Xylene & p-Xylene	0.200	0.1571		mg/Kg		79	70 - 130	1	35
o-Xylene	0.100	0.08282		mg/Kg		83	70 - 130	0	35

Surrogate	*LCSD %Recovery*	*LCSD Qualifier*	*Limits*
4-Bromofluorobenzene (Surr)	*106*		*70 - 130*
1,4-Difluorobenzene (Surr)	*90*		*70 - 130*

Lab Sample ID: 890-3011-1 MS
Matrix: Solid
Analysis Batch: 35814

Client Sample ID: H-1 (0-2')
Prep Type: Total/NA
Prep Batch: 35621

Analyte	Sample Result	Sample Qualifier	Spike Added	MS Result	MS Qualifier	Unit	D	%Rec	%Rec Limits
Benzene	<0.00199	U	0.101	0.09391		mg/Kg		93	70 - 130
Toluene	<0.00199	U *-	0.101	0.09305		mg/Kg		92	70 - 130

QC Sample Results

Client: Tetra Tech, Inc.
Project/Site: Kaiser SWD

Job ID: 890-3011-1
SDG: Lea County NM

Method: 8021B - Volatile Organic Compounds (GC) (Continued)

Lab Sample ID: 890-3011-1 MS
Matrix: Solid
Analysis Batch: 35814

Client Sample ID: H-1 (0-2')
Prep Type: Total/NA
Prep Batch: 35621

Analyte	Sample Result	Sample Qualifier	Spike Added	MS Result	MS Qualifier	Unit	D	%Rec	%Rec Limits
Ethylbenzene	<0.00199	U	0.101	0.09436		mg/Kg		94	70 - 130
m-Xylene & p-Xylene	<0.00398	U	0.202	0.1865		mg/Kg		93	70 - 130
o-Xylene	<0.00199	U	0.101	0.09355		mg/Kg		93	70 - 130

Surrogate	*MS %Recovery*	*MS Qualifier*	*Limits*
4-Bromofluorobenzene (Surr)	*108*		*70 - 130*
1,4-Difluorobenzene (Surr)	*90*		*70 - 130*

Lab Sample ID: 890-3011-1 MSD
Matrix: Solid
Analysis Batch: 35814

Client Sample ID: H-1 (0-2')
Prep Type: Total/NA
Prep Batch: 35621

Analyte	Sample Result	Sample Qualifier	Spike Added	MSD Result	MSD Qualifier	Unit	D	%Rec	%Rec Limits	RPD	RPD Limit
Benzene	<0.00199	U	0.0996	0.09949		mg/Kg		100	70 - 130	6	35
Toluene	<0.00199	U *-	0.0996	0.1008		mg/Kg		101	70 - 130	8	35
Ethylbenzene	<0.00199	U	0.0996	0.09957		mg/Kg		100	70 - 130	5	35
m-Xylene & p-Xylene	<0.00398	U	0.199	0.1958		mg/Kg		98	70 - 130	5	35
o-Xylene	<0.00199	U	0.0996	0.09977		mg/Kg		100	70 - 130	6	35

Surrogate	*MSD %Recovery*	*MSD Qualifier*	*Limits*
4-Bromofluorobenzene (Surr)	*119*		*70 - 130*
1,4-Difluorobenzene (Surr)	*97*		*70 - 130*

Lab Sample ID: MB 880-35625/5-A
Matrix: Solid
Analysis Batch: 35815

Client Sample ID: Method Blank
Prep Type: Total/NA
Prep Batch: 35625

Analyte	MB Result	MB Qualifier	RL	MDL	Unit	D	Prepared	Analyzed	Dil Fac
Benzene	<0.00200	U	0.00200		mg/Kg		09/28/22 16:17	10/01/22 20:00	1
Toluene	<0.00200	U	0.00200		mg/Kg		09/28/22 16:17	10/01/22 20:00	1
Ethylbenzene	<0.00200	U	0.00200		mg/Kg		09/28/22 16:17	10/01/22 20:00	1
m-Xylene & p-Xylene	<0.00400	U	0.00400		mg/Kg		09/28/22 16:17	10/01/22 20:00	1
o-Xylene	<0.00200	U	0.00200		mg/Kg		09/28/22 16:17	10/01/22 20:00	1
Xylenes, Total	<0.00400	U	0.00400		mg/Kg		09/28/22 16:17	10/01/22 20:00	1

Surrogate	*MB %Recovery*	*MB Qualifier*	*Limits*	*Prepared*	*Analyzed*	*Dil Fac*
4-Bromofluorobenzene (Surr)	*101*		*70 - 130*	*09/28/22 16:17*	*10/01/22 20:00*	*1*
1,4-Difluorobenzene (Surr)	*114*		*70 - 130*	*09/28/22 16:17*	*10/01/22 20:00*	*1*

Lab Sample ID: LCS 880-35625/1-A
Matrix: Solid
Analysis Batch: 35815

Client Sample ID: Lab Control Sample
Prep Type: Total/NA
Prep Batch: 35625

Analyte	Spike Added	LCS Result	LCS Qualifier	Unit	D	%Rec	%Rec Limits
Benzene	0.100	0.06312	*-	mg/Kg		63	70 - 130
Toluene	0.100	0.07231		mg/Kg		72	70 - 130
Ethylbenzene	0.100	0.07030		mg/Kg		70	70 - 130
m-Xylene & p-Xylene	0.200	0.1471		mg/Kg		74	70 - 130

QC Sample Results

Client: Tetra Tech, Inc.
Project/Site: Kaiser SWD

Job ID: 890-3011-1
SDG: Lea County NM

Method: 8021B - Volatile Organic Compounds (GC) (Continued)

Lab Sample ID: LCS 880-35625/1-A
Matrix: Solid
Analysis Batch: 35815

Client Sample ID: Lab Control Sample
Prep Type: Total/NA
Prep Batch: 35625

Analyte			Spike Added	LCS Result	LCS Qualifier	Unit	D	%Rec	%Rec Limits		
o-Xylene			0.100	0.07531		mg/Kg		75	70 - 130		

Surrogate	*LCS %Recovery*	*LCS Qualifier*	*Limits*
4-Bromofluorobenzene (Surr)	*109*		*70 - 130*
1,4-Difluorobenzene (Surr)	*100*		*70 - 130*

Lab Sample ID: LCSD 880-35625/2-A
Matrix: Solid
Analysis Batch: 35815

Client Sample ID: Lab Control Sample Dup
Prep Type: Total/NA
Prep Batch: 35625

Analyte			Spike Added	LCSD Result	LCSD Qualifier	Unit	D	%Rec	%Rec Limits	RPD	RPD Limit
Benzene			0.100	0.06587	*-	mg/Kg		66	70 - 130	4	35
Toluene			0.100	0.07114		mg/Kg		71	70 - 130	2	35
Ethylbenzene			0.100	0.07179		mg/Kg		72	70 - 130	2	35
m-Xylene & p-Xylene			0.200	0.1452		mg/Kg		73	70 - 130	1	35
o-Xylene			0.100	0.07431		mg/Kg		74	70 - 130	1	35

Surrogate	*LCSD %Recovery*	*LCSD Qualifier*	*Limits*
4-Bromofluorobenzene (Surr)	*104*		*70 - 130*
1,4-Difluorobenzene (Surr)	*99*		*70 - 130*

Lab Sample ID: 880-19417-A-1-E MS
Matrix: Solid
Analysis Batch: 35815

Client Sample ID: Matrix Spike
Prep Type: Total/NA
Prep Batch: 35625

Analyte	Sample Result	Sample Qualifier	Spike Added	MS Result	MS Qualifier	Unit	D	%Rec	%Rec Limits		
Benzene	<0.00201	U *-	0.101	0.09573		mg/Kg		95	70 - 130		
Toluene	<0.00201	U	0.101	0.09812		mg/Kg		98	70 - 130		
Ethylbenzene	<0.00201	U	0.101	0.08958		mg/Kg		89	70 - 130		
m-Xylene & p-Xylene	<0.00402	U	0.201	0.1802		mg/Kg		90	70 - 130		
o-Xylene	<0.00201	U	0.101	0.09000		mg/Kg		89	70 - 130		

Surrogate	*MS %Recovery*	*MS Qualifier*	*Limits*
4-Bromofluorobenzene (Surr)	*109*		*70 - 130*
1,4-Difluorobenzene (Surr)	*105*		*70 - 130*

Lab Sample ID: 880-19417-A-1-F MSD
Matrix: Solid
Analysis Batch: 35815

Client Sample ID: Matrix Spike Duplicate
Prep Type: Total/NA
Prep Batch: 35625

Analyte	Sample Result	Sample Qualifier	Spike Added	MSD Result	MSD Qualifier	Unit	D	%Rec	%Rec Limits	RPD	RPD Limit
Benzene	<0.00201	U *-	0.0990	0.09175		mg/Kg		93	70 - 130	4	35
Toluene	<0.00201	U	0.0990	0.1021		mg/Kg		103	70 - 130	4	35
Ethylbenzene	<0.00201	U	0.0990	0.1028		mg/Kg		104	70 - 130	14	35
m-Xylene & p-Xylene	<0.00402	U	0.198	0.2097		mg/Kg		106	70 - 130	15	35
o-Xylene	<0.00201	U	0.0990	0.1043		mg/Kg		105	70 - 130	15	35

QC Sample Results

Client: Tetra Tech, Inc.
Project/Site: Kaiser SWD

Job ID: 890-3011-1
SDG: Lea County NM

Method: 8021B - Volatile Organic Compounds (GC) (Continued)

Lab Sample ID: 880-19417-A-1-F MSD
Matrix: Solid
Analysis Batch: 35815

Client Sample ID: Matrix Spike Duplicate
Prep Type: Total/NA
Prep Batch: 35625

Surrogate	MSD %Recovery	MSD Qualifier	Limits
4-Bromofluorobenzene (Surr)	112		70 - 130
1,4-Difluorobenzene (Surr)	100		70 - 130

Lab Sample ID: MB 880-35628/5-A
Matrix: Solid
Analysis Batch: 35815

Client Sample ID: Method Blank
Prep Type: Total/NA
Prep Batch: 35628

Analyte	MB Result	MB Qualifier	RL	MDL	Unit	D	Prepared	Analyzed	Dil Fac
Benzene	<0.00200	U	0.00200		mg/Kg		09/28/22 16:25	10/01/22 06:46	1
Toluene	<0.00200	U	0.00200		mg/Kg		09/28/22 16:25	10/01/22 06:46	1
Ethylbenzene	<0.00200	U	0.00200		mg/Kg		09/28/22 16:25	10/01/22 06:46	1
m-Xylene & p-Xylene	<0.00400	U	0.00400		mg/Kg		09/28/22 16:25	10/01/22 06:46	1
o-Xylene	<0.00200	U	0.00200		mg/Kg		09/28/22 16:25	10/01/22 06:46	1
Xylenes, Total	<0.00400	U	0.00400		mg/Kg		09/28/22 16:25	10/01/22 06:46	1

Surrogate	MB %Recovery	MB Qualifier	Limits	Prepared	Analyzed	Dil Fac
4-Bromofluorobenzene (Surr)	105		70 - 130	09/28/22 16:25	10/01/22 06:46	1
1,4-Difluorobenzene (Surr)	105		70 - 130	09/28/22 16:25	10/01/22 06:46	1

Lab Sample ID: MB 880-35692/5-A
Matrix: Solid
Analysis Batch: 35890

Client Sample ID: Method Blank
Prep Type: Total/NA
Prep Batch: 35692

Analyte	MB Result	MB Qualifier	RL	MDL	Unit	D	Prepared	Analyzed	Dil Fac
Benzene	<0.00200	U	0.00200		mg/Kg		09/29/22 11:56	10/02/22 22:18	1
Toluene	<0.00200	U	0.00200		mg/Kg		09/29/22 11:56	10/02/22 22:18	1
Ethylbenzene	<0.00200	U	0.00200		mg/Kg		09/29/22 11:56	10/02/22 22:18	1
m-Xylene & p-Xylene	<0.00400	U	0.00400		mg/Kg		09/29/22 11:56	10/02/22 22:18	1
o-Xylene	<0.00200	U	0.00200		mg/Kg		09/29/22 11:56	10/02/22 22:18	1
Xylenes, Total	<0.00400	U	0.00400		mg/Kg		09/29/22 11:56	10/02/22 22:18	1

Surrogate	MB %Recovery	MB Qualifier	Limits	Prepared	Analyzed	Dil Fac
4-Bromofluorobenzene (Surr)	99		70 - 130	09/29/22 11:56	10/02/22 22:18	1
1,4-Difluorobenzene (Surr)	83		70 - 130	09/29/22 11:56	10/02/22 22:18	1

Lab Sample ID: MB 880-35720/5-A
Matrix: Solid
Analysis Batch: 35814

Client Sample ID: Method Blank
Prep Type: Total/NA
Prep Batch: 35720

Analyte	MB Result	MB Qualifier	RL	MDL	Unit	D	Prepared	Analyzed	Dil Fac
Benzene	<0.00200	U	0.00200		mg/Kg		09/29/22 15:53	09/30/22 16:57	1
Toluene	<0.00200	U	0.00200		mg/Kg		09/29/22 15:53	09/30/22 16:57	1
Ethylbenzene	<0.00200	U	0.00200		mg/Kg		09/29/22 15:53	09/30/22 16:57	1
m-Xylene & p-Xylene	<0.00400	U	0.00400		mg/Kg		09/29/22 15:53	09/30/22 16:57	1
o-Xylene	<0.00200	U	0.00200		mg/Kg		09/29/22 15:53	09/30/22 16:57	1
Xylenes, Total	<0.00400	U	0.00400		mg/Kg		09/29/22 15:53	09/30/22 16:57	1

QC Sample Results

Client: Tetra Tech, Inc.
Project/Site: Kaiser SWD

Job ID: 890-3011-1
SDG: Lea County NM

Method: 8021B - Volatile Organic Compounds (GC) (Continued)

Lab Sample ID: MB 880-35720/5-A
Matrix: Solid
Analysis Batch: 35814

Client Sample ID: Method Blank
Prep Type: Total/NA
Prep Batch: 35720

Surrogate	MB %Recovery	MB Qualifier	Limits	Prepared	Analyzed	Dil Fac
4-Bromofluorobenzene (Surr)	70		70 - 130	09/29/22 15:53	09/30/22 16:57	1
1,4-Difluorobenzene (Surr)	92		70 - 130	09/29/22 15:53	09/30/22 16:57	1

Lab Sample ID: MB 880-35724/5-A
Matrix: Solid
Analysis Batch: 35890

Client Sample ID: Method Blank
Prep Type: Total/NA
Prep Batch: 35724

Analyte	MB Result	MB Qualifier	RL	MDL	Unit	D	Prepared	Analyzed	Dil Fac
Benzene	<0.00200	U	0.00200		mg/Kg		09/29/22 16:18	10/03/22 08:58	1
Toluene	<0.00200	U	0.00200		mg/Kg		09/29/22 16:18	10/03/22 08:58	1
Ethylbenzene	<0.00200	U	0.00200		mg/Kg		09/29/22 16:18	10/03/22 08:58	1
m-Xylene & p-Xylene	<0.00400	U	0.00400		mg/Kg		09/29/22 16:18	10/03/22 08:58	1
o-Xylene	<0.00200	U	0.00200		mg/Kg		09/29/22 16:18	10/03/22 08:58	1
Xylenes, Total	<0.00400	U	0.00400		mg/Kg		09/29/22 16:18	10/03/22 08:58	1

Surrogate	MB %Recovery	MB Qualifier	Limits	Prepared	Analyzed	Dil Fac
4-Bromofluorobenzene (Surr)	100		70 - 130	09/29/22 16:18	10/03/22 08:58	1
1,4-Difluorobenzene (Surr)	76		70 - 130	09/29/22 16:18	10/03/22 08:58	1

Lab Sample ID: LCS 880-35724/1-A
Matrix: Solid
Analysis Batch: 35890

Client Sample ID: Lab Control Sample
Prep Type: Total/NA
Prep Batch: 35724

Analyte			Spike Added	LCS Result	LCS Qualifier	Unit	D	%Rec	%Rec Limits		
Benzene			0.100	0.07829		mg/Kg		78	70 - 130		
Toluene			0.100	0.08089		mg/Kg		81	70 - 130		
Ethylbenzene			0.100	0.07734		mg/Kg		77	70 - 130		
m-Xylene & p-Xylene			0.200	0.1621		mg/Kg		81	70 - 130		
o-Xylene			0.100	0.08300		mg/Kg		83	70 - 130		

Surrogate	LCS %Recovery	LCS Qualifier	Limits
4-Bromofluorobenzene (Surr)	76		70 - 130
1,4-Difluorobenzene (Surr)	73		70 - 130

Lab Sample ID: LCSD 880-35724/2-A
Matrix: Solid
Analysis Batch: 35890

Client Sample ID: Lab Control Sample Dup
Prep Type: Total/NA
Prep Batch: 35724

Analyte			Spike Added	LCSD Result	LCSD Qualifier	Unit	D	%Rec	%Rec Limits	RPD	RPD Limit
Benzene			0.100	0.1318	*+ *1	mg/Kg		132	70 - 130	51	35
Toluene			0.100	0.1408	*+ *1	mg/Kg		141	70 - 130	54	35
Ethylbenzene			0.100	0.1312	*+ *1	mg/Kg		131	70 - 130	52	35
m-Xylene & p-Xylene			0.200	0.2759	*+ *1	mg/Kg		138	70 - 130	52	35
o-Xylene			0.100	0.1422	*+ *1	mg/Kg		142	70 - 130	53	35

Surrogate	LCSD %Recovery	LCSD Qualifier	Limits
4-Bromofluorobenzene (Surr)	128		70 - 130

QC Sample Results

Client: Tetra Tech, Inc.
Project/Site: Kaiser SWD

Job ID: 890-3011-1
SDG: Lea County NM

Method: 8021B - Volatile Organic Compounds (GC) (Continued)

Lab Sample ID: LCSD 880-35724/2-A
Matrix: Solid
Analysis Batch: 35890

Client Sample ID: Lab Control Sample Dup
Prep Type: Total/NA
Prep Batch: 35724

Surrogate	LCSD %Recovery	LCSD Qualifier	Limits
1,4-Difluorobenzene (Surr)	123		70 - 130

Lab Sample ID: 890-3015-A-1-E MS
Matrix: Solid
Analysis Batch: 35890

Client Sample ID: Matrix Spike
Prep Type: Total/NA
Prep Batch: 35724

Analyte	Sample Result	Sample Qualifier	Spike Added	MS Result	MS Qualifier	Unit	D	%Rec	%Rec Limits
Benzene	<0.00200	U *+ *1	0.0998	0.09073		mg/Kg		91	70 - 130
Toluene	<0.00200	U *+ *1	0.0998	0.09593		mg/Kg		96	70 - 130
Ethylbenzene	<0.00200	U *+ *1	0.0998	0.08487		mg/Kg		85	70 - 130
m-Xylene & p-Xylene	<0.00401	U *+ *1	0.200	0.1756		mg/Kg		88	70 - 130
o-Xylene	<0.00200	U *+ *1	0.0998	0.09418		mg/Kg		94	70 - 130

Surrogate	MS %Recovery	MS Qualifier	Limits
4-Bromofluorobenzene (Surr)	101		70 - 130
1,4-Difluorobenzene (Surr)	94		70 - 130

Lab Sample ID: 890-3015-A-1-F MSD
Matrix: Solid
Analysis Batch: 35890

Client Sample ID: Matrix Spike Duplicate
Prep Type: Total/NA
Prep Batch: 35724

Analyte	Sample Result	Sample Qualifier	Spike Added	MSD Result	MSD Qualifier	Unit	D	%Rec	%Rec Limits	RPD	RPD Limit
Benzene	<0.00200	U *+ *1	0.0990	0.09916		mg/Kg		100	70 - 130	9	35
Toluene	<0.00200	U *+ *1	0.0990	0.1009		mg/Kg		102	70 - 130	5	35
Ethylbenzene	<0.00200	U *+ *1	0.0990	0.08894		mg/Kg		90	70 - 130	5	35
m-Xylene & p-Xylene	<0.00401	U *+ *1	0.198	0.1820		mg/Kg		92	70 - 130	4	35
o-Xylene	<0.00200	U *+ *1	0.0990	0.09773		mg/Kg		99	70 - 130	4	35

Surrogate	MSD %Recovery	MSD Qualifier	Limits
4-Bromofluorobenzene (Surr)	108		70 - 130
1,4-Difluorobenzene (Surr)	107		70 - 130

Method: 8015B NM - Diesel Range Organics (DRO) (GC)

Lab Sample ID: MB 880-35103/1-A
Matrix: Solid
Analysis Batch: 35007

Client Sample ID: Method Blank
Prep Type: Total/NA
Prep Batch: 35103

Analyte	MB Result	MB Qualifier	RL	MDL	Unit	D	Prepared	Analyzed	Dil Fac
Gasoline Range Organics (GRO)-C6-C10	<50.0	U	50.0		mg/Kg		09/21/22 15:33	09/21/22 19:44	1
Diesel Range Organics (Over C10-C28)	<50.0	U	50.0		mg/Kg		09/21/22 15:33	09/21/22 19:44	1
OII Range Organics (Over C28-C36)	<50.0	U	50.0		mg/Kg		09/21/22 15:33	09/21/22 19:44	1

Surrogate	MB %Recovery	MB Qualifier	Limits	Prepared	Analyzed	Dil Fac
1-Chlorooctane	116		70 - 130	09/21/22 15:33	09/21/22 19:44	1
o-Terphenyl	134	S1+	70 - 130	09/21/22 15:33	09/21/22 19:44	1

QC Sample Results

Client: Tetra Tech, Inc.
Project/Site: Kaiser SWD

Job ID: 890-3011-1
SDG: Lea County NM

Method: 8015B NM - Diesel Range Organics (DRO) (GC) (Continued)

Lab Sample ID: LCS 880-35103/2-A
Matrix: Solid
Analysis Batch: 35007

Client Sample ID: Lab Control Sample
Prep Type: Total/NA
Prep Batch: 35103

Analyte			Spike Added	LCS Result	LCS Qualifier	Unit	D	%Rec	%Rec Limits		
Gasoline Range Organics (GRO)-C6-C10			1000	1038		mg/Kg		104	70 - 130		
Diesel Range Organics (Over C10-C28)			1000	978.2		mg/Kg		98	70 - 130		

Surrogate	*LCS %Recovery*	*LCS Qualifier*	*Limits*
1-Chlorooctane	*91*		*70 - 130*
o-Terphenyl	*99*		*70 - 130*

Lab Sample ID: LCSD 880-35103/3-A
Matrix: Solid
Analysis Batch: 35007

Client Sample ID: Lab Control Sample Dup
Prep Type: Total/NA
Prep Batch: 35103

Analyte			Spike Added	LCSD Result	LCSD Qualifier	Unit	D	%Rec	%Rec Limits	RPD	RPD Limit
Gasoline Range Organics (GRO)-C6-C10			1000	946.6		mg/Kg		95	70 - 130	9	20
Diesel Range Organics (Over C10-C28)			1000	1014		mg/Kg		101	70 - 130	4	20

Surrogate	*LCSD %Recovery*	*LCSD Qualifier*	*Limits*
1-Chlorooctane	*93*		*70 - 130*
o-Terphenyl	*105*		*70 - 130*

Lab Sample ID: 880-19485-A-21-F MS
Matrix: Solid
Analysis Batch: 35007

Client Sample ID: Matrix Spike
Prep Type: Total/NA
Prep Batch: 35103

Analyte	Sample Result	Sample Qualifier	Spike Added	MS Result	MS Qualifier	Unit	D	%Rec	%Rec Limits		
Gasoline Range Organics (GRO)-C6-C10	<49.9	U	996	962.8		mg/Kg		94	70 - 130		
Diesel Range Organics (Over C10-C28)	<49.9	U	996	1097		mg/Kg		108	70 - 130		

Surrogate	*MS %Recovery*	*MS Qualifier*	*Limits*
1-Chlorooctane	*97*		*70 - 130*
o-Terphenyl	*102*		*70 - 130*

Lab Sample ID: 880-19485-A-21-G MSD
Matrix: Solid
Analysis Batch: 35007

Client Sample ID: Matrix Spike Duplicate
Prep Type: Total/NA
Prep Batch: 35103

Analyte	Sample Result	Sample Qualifier	Spike Added	MSD Result	MSD Qualifier	Unit	D	%Rec	%Rec Limits	RPD	RPD Limit
Gasoline Range Organics (GRO)-C6-C10	<49.9	U	999	912.2		mg/Kg		89	70 - 130	5	20
Diesel Range Organics (Over C10-C28)	<49.9	U	999	1095		mg/Kg		108	70 - 130	0	20

Surrogate	*MSD %Recovery*	*MSD Qualifier*	*Limits*
1-Chlorooctane	*97*		*70 - 130*

QC Sample Results

Client: Tetra Tech, Inc.
Project/Site: Kaiser SWD

Job ID: 890-3011-1
SDG: Lea County NM

Method: 8015B NM - Diesel Range Organics (DRO) (GC) (Continued)

Lab Sample ID: 880-19485-A-21-G MSD
Matrix: Solid
Analysis Batch: 35007

Client Sample ID: Matrix Spike Duplicate
Prep Type: Total/NA
Prep Batch: 35103

Surrogate	MSD %Recovery	MSD Qualifier	Limits
o-Terphenyl	101		70 - 130

Lab Sample ID: MB 880-35130/1-A
Matrix: Solid
Analysis Batch: 35122

Client Sample ID: Method Blank
Prep Type: Total/NA
Prep Batch: 35130

Analyte	MB Result	MB Qualifier	RL	MDL	Unit	D	Prepared	Analyzed	Dil Fac
Gasoline Range Organics (GRO)-C6-C10	<50.0	U	50.0		mg/Kg		09/22/22 08:45	09/22/22 19:31	1
Diesel Range Organics (Over C10-C28)	<50.0	U	50.0		mg/Kg		09/22/22 08:45	09/22/22 19:31	1
OII Range Organics (Over C28-C36)	<50.0	U	50.0		mg/Kg		09/22/22 08:45	09/22/22 19:31	1

Surrogate	MB %Recovery	MB Qualifier	Limits	Prepared	Analyzed	Dil Fac
1-Chlorooctane	110		70 - 130	09/22/22 08:45	09/22/22 19:31	1
o-Terphenyl	124		70 - 130	09/22/22 08:45	09/22/22 19:31	1

Lab Sample ID: LCS 880-35130/2-A
Matrix: Solid
Analysis Batch: 35122

Client Sample ID: Lab Control Sample
Prep Type: Total/NA
Prep Batch: 35130

Analyte			Spike Added	LCS Result	LCS Qualifier	Unit	D	%Rec	%Rec Limits		
Gasoline Range Organics (GRO)-C6-C10			1000	914.4		mg/Kg		91	70 - 130		
Diesel Range Organics (Over C10-C28)			1000	844.8		mg/Kg		84	70 - 130		

Surrogate	LCS %Recovery	LCS Qualifier	Limits
1-Chlorooctane	95		70 - 130
o-Terphenyl	96		70 - 130

Lab Sample ID: LCSD 880-35130/3-A
Matrix: Solid
Analysis Batch: 35122

Client Sample ID: Lab Control Sample Dup
Prep Type: Total/NA
Prep Batch: 35130

Analyte			Spike Added	LCSD Result	LCSD Qualifier	Unit	D	%Rec	%Rec Limits	RPD	RPD Limit
Gasoline Range Organics (GRO)-C6-C10			1000	883.3		mg/Kg		88	70 - 130	3	20
Diesel Range Organics (Over C10-C28)			1000	908.3		mg/Kg		91	70 - 130	7	20

Surrogate	LCSD %Recovery	LCSD Qualifier	Limits
1-Chlorooctane	100		70 - 130
o-Terphenyl	103		70 - 130

QC Sample Results

Client: Tetra Tech, Inc.
Project/Site: Kaiser SWD

Job ID: 890-3011-1
SDG: Lea County NM

Method: 8015B NM - Diesel Range Organics (DRO) (GC) (Continued)

Lab Sample ID: 890-3011-1 MS
Matrix: Solid
Analysis Batch: 35122

Client Sample ID: H-1 (0-2')
Prep Type: Total/NA
Prep Batch: 35130

Analyte	Sample Result	Sample Qualifier	Spike Added	MS Result	MS Qualifier	Unit	D	%Rec	%Rec Limits		
Gasoline Range Organics (GRO)-C6-C10	<49.9	U	996	923.1		mg/Kg		91	70 - 130		
Diesel Range Organics (Over C10-C28)	<49.9	U	996	1069		mg/Kg		107	70 - 130		

Surrogate	*MS %Recovery*	*MS Qualifier*	*Limits*
1-Chlorooctane	*98*		*70 - 130*
o-Terphenyl	*94*		*70 - 130*

Lab Sample ID: 890-3011-1 MSD
Matrix: Solid
Analysis Batch: 35122

Client Sample ID: H-1 (0-2')
Prep Type: Total/NA
Prep Batch: 35130

Analyte	Sample Result	Sample Qualifier	Spike Added	MSD Result	MSD Qualifier	Unit	D	%Rec	%Rec Limits	RPD	RPD Limit
Gasoline Range Organics (GRO)-C6-C10	<49.9	U	999	927.6		mg/Kg		91	70 - 130	0	20
Diesel Range Organics (Over C10-C28)	<49.9	U	999	1052		mg/Kg		105	70 - 130	2	20

Surrogate	*MSD %Recovery*	*MSD Qualifier*	*Limits*
1-Chlorooctane	*96*		*70 - 130*
o-Terphenyl	*93*		*70 - 130*

Lab Sample ID: MB 880-35172/1-A
Matrix: Solid
Analysis Batch: 35220

Client Sample ID: Method Blank
Prep Type: Total/NA
Prep Batch: 35172

Analyte	MB Result	MB Qualifier	RL	MDL	Unit	D	Prepared	Analyzed	Dil Fac
Gasoline Range Organics (GRO)-C6-C10	<50.0	U	50.0		mg/Kg		09/22/22 11:26	09/23/22 20:35	1
Diesel Range Organics (Over C10-C28)	<50.0	U	50.0		mg/Kg		09/22/22 11:26	09/23/22 20:35	1
OII Range Organics (Over C28-C36)	<50.0	U	50.0		mg/Kg		09/22/22 11:26	09/23/22 20:35	1

Surrogate	*MB %Recovery*	*MB Qualifier*	*Limits*	*Prepared*	*Analyzed*	*Dil Fac*
1-Chlorooctane	*120*		*70 - 130*	*09/22/22 11:26*	*09/23/22 20:35*	*1*
o-Terphenyl	*139*	*S1+*	*70 - 130*	*09/22/22 11:26*	*09/23/22 20:35*	*1*

Lab Sample ID: LCS 880-35172/2-A
Matrix: Solid
Analysis Batch: 35220

Client Sample ID: Lab Control Sample
Prep Type: Total/NA
Prep Batch: 35172

Analyte	Spike Added	LCS Result	LCS Qualifier	Unit	D	%Rec	%Rec Limits
Gasoline Range Organics (GRO)-C6-C10	1000	960.3		mg/Kg		96	70 - 130
Diesel Range Organics (Over C10-C28)	1000	891.9		mg/Kg		89	70 - 130

QC Sample Results

Client: Tetra Tech, Inc.
Project/Site: Kaiser SWD

Job ID: 890-3011-1
SDG: Lea County NM

Method: 8015B NM - Diesel Range Organics (DRO) (GC) (Continued)

Lab Sample ID: LCS 880-35172/2-A
Matrix: Solid
Analysis Batch: 35220

Client Sample ID: Lab Control Sample
Prep Type: Total/NA
Prep Batch: 35172

Surrogate	LCS %Recovery	LCS Qualifier	Limits
1-Chlorooctane	99		70 - 130
o-Terphenyl	105		70 - 130

Lab Sample ID: LCSD 880-35172/3-A
Matrix: Solid
Analysis Batch: 35220

Client Sample ID: Lab Control Sample Dup
Prep Type: Total/NA
Prep Batch: 35172

Analyte			Spike Added	LCSD Result	LCSD Qualifier	Unit	D	%Rec	%Rec Limits	RPD	RPD Limit
Gasoline Range Organics (GRO)-C6-C10			1000	960.5		mg/Kg		96	70 - 130	0	20
Diesel Range Organics (Over C10-C28)			1000	951.2		mg/Kg		95	70 - 130	6	20

Surrogate	LCSD %Recovery	LCSD Qualifier	Limits
1-Chlorooctane	106		70 - 130
o-Terphenyl	108		70 - 130

Lab Sample ID: 890-3010-A-2-C MS
Matrix: Solid
Analysis Batch: 35220

Client Sample ID: Matrix Spike
Prep Type: Total/NA
Prep Batch: 35172

Analyte	Sample Result	Sample Qualifier	Spike Added	MS Result	MS Qualifier	Unit	D	%Rec	%Rec Limits
Gasoline Range Organics (GRO)-C6-C10	<49.9	U	996	887.9		mg/Kg		87	70 - 130
Diesel Range Organics (Over C10-C28)	<49.9	U	996	998.1		mg/Kg		100	70 - 130

Surrogate	MS %Recovery	MS Qualifier	Limits
1-Chlorooctane	90		70 - 130
o-Terphenyl	88		70 - 130

Lab Sample ID: 890-3010-A-2-D MSD
Matrix: Solid
Analysis Batch: 35220

Client Sample ID: Matrix Spike Duplicate
Prep Type: Total/NA
Prep Batch: 35172

Analyte	Sample Result	Sample Qualifier	Spike Added	MSD Result	MSD Qualifier	Unit	D	%Rec	%Rec Limits	RPD	RPD Limit
Gasoline Range Organics (GRO)-C6-C10	<49.9	U	999	1050		mg/Kg		103	70 - 130	17	20
Diesel Range Organics (Over C10-C28)	<49.9	U	999	1135		mg/Kg		114	70 - 130	13	20

Surrogate	MSD %Recovery	MSD Qualifier	Limits
1-Chlorooctane	103		70 - 130
o-Terphenyl	99		70 - 130

QC Sample Results

Client: Tetra Tech, Inc.
Project/Site: Kaiser SWD

Job ID: 890-3011-1
SDG: Lea County NM

Method: 8015B NM - Diesel Range Organics (DRO) (GC) (Continued)

Lab Sample ID: MB 880-35262/1-A
Matrix: Solid
Analysis Batch: 35322

Client Sample ID: Method Blank
Prep Type: Total/NA
Prep Batch: 35262

Analyte	MB Result	MB Qualifier	RL	MDL	Unit	D	Prepared	Analyzed	Dil Fac
Gasoline Range Organics (GRO)-C6-C10	<50.0	U	50.0		mg/Kg		09/23/22 11:03	09/24/22 10:38	1
Diesel Range Organics (Over C10-C28)	<50.0	U	50.0		mg/Kg		09/23/22 11:03	09/24/22 10:38	1
Oil Range Organics (Over C28-C36)	<50.0	U	50.0		mg/Kg		09/23/22 11:03	09/24/22 10:38	1

Surrogate	*MB %Recovery*	*MB Qualifier*	*Limits*	*Prepared*	*Analyzed*	*Dil Fac*
1-Chlorooctane	*132*	*S1+*	*70 - 130*	*09/23/22 11:03*	*09/24/22 10:38*	*1*
o-Terphenyl	*124*		*70 - 130*	*09/23/22 11:03*	*09/24/22 10:38*	*1*

Lab Sample ID: LCS 880-35262/2-A
Matrix: Solid
Analysis Batch: 35322

Client Sample ID: Lab Control Sample
Prep Type: Total/NA
Prep Batch: 35262

Analyte			Spike Added	LCS Result	LCS Qualifier	Unit	D	%Rec	%Rec Limits		
Gasoline Range Organics (GRO)-C6-C10			1000	887.2		mg/Kg		89	70 - 130		
Diesel Range Organics (Over C10-C28)			1000	1002		mg/Kg		100	70 - 130		

Surrogate	*LCS %Recovery*	*LCS Qualifier*	*Limits*
1-Chlorooctane	*107*		*70 - 130*
o-Terphenyl	*96*		*70 - 130*

Lab Sample ID: LCSD 880-35262/3-A
Matrix: Solid
Analysis Batch: 35322

Client Sample ID: Lab Control Sample Dup
Prep Type: Total/NA
Prep Batch: 35262

Analyte			Spike Added	LCSD Result	LCSD Qualifier	Unit	D	%Rec	%Rec Limits	RPD	RPD Limit
Gasoline Range Organics (GRO)-C6-C10			1000	921.2		mg/Kg		92	70 - 130	4	20
Diesel Range Organics (Over C10-C28)			1000	973.8		mg/Kg		97	70 - 130	3	20

Surrogate	*LCSD %Recovery*	*LCSD Qualifier*	*Limits*
1-Chlorooctane	*109*		*70 - 130*
o-Terphenyl	*93*		*70 - 130*

Lab Sample ID: 890-3011-19 MS
Matrix: Solid
Analysis Batch: 35322

Client Sample ID: BH-202 (4.5')
Prep Type: Total/NA
Prep Batch: 35262

Analyte	Sample Result	Sample Qualifier	Spike Added	MS Result	MS Qualifier	Unit	D	%Rec	%Rec Limits		
Gasoline Range Organics (GRO)-C6-C10	<49.9	U	996	861.2		mg/Kg		86	70 - 130		
Diesel Range Organics (Over C10-C28)	<49.9	U	996	965.0		mg/Kg		92	70 - 130		

QC Sample Results

Client: Tetra Tech, Inc.
Project/Site: Kaiser SWD

Job ID: 890-3011-1
SDG: Lea County NM

Method: 8015B NM - Diesel Range Organics (DRO) (GC) (Continued)

Lab Sample ID: 890-3011-19 MS
Matrix: Solid
Analysis Batch: 35322

Client Sample ID: BH-202 (4.5')
Prep Type: Total/NA
Prep Batch: 35262

Surrogate	MS %Recovery	MS Qualifier	Limits
1-Chlorooctane	110		70 - 130
o-Terphenyl	87		70 - 130

Lab Sample ID: 890-3011-19 MSD
Matrix: Solid
Analysis Batch: 35322

Client Sample ID: BH-202 (4.5')
Prep Type: Total/NA
Prep Batch: 35262

Analyte	Sample Result	Sample Qualifier	Spike Added	MSD Result	MSD Qualifier	Unit	D	%Rec	%Rec Limits	RPD	RPD Limit
Gasoline Range Organics (GRO)-C6-C10	<49.9	U	999	892.1		mg/Kg		89	70 - 130	4	20
Diesel Range Organics (Over C10-C28)	<49.9	U	999	971.0		mg/Kg		93	70 - 130	1	20

Surrogate	MSD %Recovery	MSD Qualifier	Limits
1-Chlorooctane	112		70 - 130
o-Terphenyl	89		70 - 130

Method: 300.0 - Anions, Ion Chromatography

Lab Sample ID: MB 880-35024/1-A
Matrix: Solid
Analysis Batch: 35313

Client Sample ID: Method Blank
Prep Type: Soluble

Analyte	MB Result	MB Qualifier	RL	MDL	Unit	D	Prepared	Analyzed	Dil Fac
Chloride	<5.00	U	5.00		mg/Kg			09/23/22 19:42	1

Lab Sample ID: LCS 880-35024/2-A
Matrix: Solid
Analysis Batch: 35313

Client Sample ID: Lab Control Sample
Prep Type: Soluble

Analyte	Spike Added	LCS Result	LCS Qualifier	Unit	D	%Rec	%Rec Limits
Chloride	250	246.5		mg/Kg		99	90 - 110

Lab Sample ID: LCSD 880-35024/3-A
Matrix: Solid
Analysis Batch: 35313

Client Sample ID: Lab Control Sample Dup
Prep Type: Soluble

Analyte	Spike Added	LCSD Result	LCSD Qualifier	Unit	D	%Rec	%Rec Limits	RPD	RPD Limit
Chloride	250	247.9		mg/Kg		99	90 - 110	1	20

Lab Sample ID: 890-3011-17 MS
Matrix: Solid
Analysis Batch: 35313

Client Sample ID: BH-200 (4.5')
Prep Type: Soluble

Analyte	Sample Result	Sample Qualifier	Spike Added	MS Result	MS Qualifier	Unit	D	%Rec	%Rec Limits
Chloride	3220		1260	4518		mg/Kg		104	90 - 110

QC Sample Results

Client: Tetra Tech, Inc.
Project/Site: Kaiser SWD

Job ID: 890-3011-1
SDG: Lea County NM

Method: 300.0 - Anions, Ion Chromatography (Continued)

Lab Sample ID: 890-3011-17 MSD
Matrix: Solid
Analysis Batch: 35313

Client Sample ID: BH-200 (4.5')
Prep Type: Soluble

Analyte	Sample Result	Sample Qualifier	Spike Added	MSD Result	MSD Qualifier	Unit	D	%Rec	%Rec Limits	RPD	RPD Limit
Chloride	3220		1260	4521		mg/Kg		104	90 - 110	0	20

Lab Sample ID: 890-3011-27 MS
Matrix: Solid
Analysis Batch: 35313

Client Sample ID: SW-73 (6-13')
Prep Type: Soluble

Analyte	Sample Result	Sample Qualifier	Spike Added	MS Result	MS Qualifier	Unit	D	%Rec	%Rec Limits
Chloride	394		252	632.7		mg/Kg		95	90 - 110

Lab Sample ID: 890-3011-27 MSD
Matrix: Solid
Analysis Batch: 35313

Client Sample ID: SW-73 (6-13')
Prep Type: Soluble

Analyte	Sample Result	Sample Qualifier	Spike Added	MSD Result	MSD Qualifier	Unit	D	%Rec	%Rec Limits	RPD	RPD Limit
Chloride	394		252	632.9		mg/Kg		95	90 - 110	0	20

Lab Sample ID: MB 880-35023/1-A
Matrix: Solid
Analysis Batch: 35314

Client Sample ID: Method Blank
Prep Type: Soluble

Analyte	MB Result	MB Qualifier	RL	MDL	Unit	D	Prepared	Analyzed	Dil Fac
Chloride	<5.00	U	5.00		mg/Kg			09/23/22 22:29	1

Lab Sample ID: LCS 880-35023/2-A
Matrix: Solid
Analysis Batch: 35314

Client Sample ID: Lab Control Sample
Prep Type: Soluble

Analyte	Spike Added	LCS Result	LCS Qualifier	Unit	D	%Rec	%Rec Limits
Chloride	250	246.3		mg/Kg		99	90 - 110

Lab Sample ID: LCSD 880-35023/3-A
Matrix: Solid
Analysis Batch: 35314

Client Sample ID: Lab Control Sample Dup
Prep Type: Soluble

Analyte	Spike Added	LCSD Result	LCSD Qualifier	Unit	D	%Rec	%Rec Limits	RPD	RPD Limit
Chloride	250	247.2		mg/Kg		99	90 - 110	0	20

Lab Sample ID: 890-3011-7 MS
Matrix: Solid
Analysis Batch: 35314

Client Sample ID: H-7 (0-2')
Prep Type: Soluble

Analyte	Sample Result	Sample Qualifier	Spike Added	MS Result	MS Qualifier	Unit	D	%Rec	%Rec Limits
Chloride	26.7		252	284.1		mg/Kg		102	90 - 110

Lab Sample ID: 890-3011-7 MSD
Matrix: Solid
Analysis Batch: 35314

Client Sample ID: H-7 (0-2')
Prep Type: Soluble

Analyte	Sample Result	Sample Qualifier	Spike Added	MSD Result	MSD Qualifier	Unit	D	%Rec	%Rec Limits	RPD	RPD Limit
Chloride	26.7		252	284.2		mg/Kg		102	90 - 110	0	20

QC Association Summary

Client: Tetra Tech, Inc.
Project/Site: Kaiser SWD

Job ID: 890-3011-1
SDG: Lea County NM

GC VOA

Prep Batch: 35621

Lab Sample ID	Client Sample ID	Prep Type	Matrix	Method	Prep Batch
890-3011-1	H-1 (0-2')	Total/NA	Solid	5035	
890-3011-2	H-2 (0-2')	Total/NA	Solid	5035	
890-3011-3	H-3 (0-2')	Total/NA	Solid	5035	
890-3011-4	H-4 (0-2')	Total/NA	Solid	5035	
890-3011-5	H-5 (0-2')	Total/NA	Solid	5035	
890-3011-6	H-6 (0-2')	Total/NA	Solid	5035	
890-3011-7	H-7 (0-2')	Total/NA	Solid	5035	
890-3011-8	BH-191 (8')	Total/NA	Solid	5035	
890-3011-9	BH-192 (8')	Total/NA	Solid	5035	
890-3011-10	BH-193 (8')	Total/NA	Solid	5035	
890-3011-11	BH-194 (8')	Total/NA	Solid	5035	
890-3011-12	BH-195 (8')	Total/NA	Solid	5035	
890-3011-13	BH-196 (4.5')	Total/NA	Solid	5035	
890-3011-14	BH-197 (4.5')	Total/NA	Solid	5035	
890-3011-15	BH-198 (4.5')	Total/NA	Solid	5035	
890-3011-16	BH-199 (4.5')	Total/NA	Solid	5035	
890-3011-17	BH-200 (4.5')	Total/NA	Solid	5035	
890-3011-18	BH-201 (4.5')	Total/NA	Solid	5035	
890-3011-19	BH-202 (4.5')	Total/NA	Solid	5035	
890-3011-20	BH-203 (4.5')	Total/NA	Solid	5035	
MB 880-35621/5-A	Method Blank	Total/NA	Solid	5035	
LCS 880-35621/1-A	Lab Control Sample	Total/NA	Solid	5035	
LCSD 880-35621/2-A	Lab Control Sample Dup	Total/NA	Solid	5035	
890-3011-1 MS	H-1 (0-2')	Total/NA	Solid	5035	
890-3011-1 MSD	H-1 (0-2')	Total/NA	Solid	5035	

Prep Batch: 35625

Lab Sample ID	Client Sample ID	Prep Type	Matrix	Method	Prep Batch
890-3011-21	BH-204 (4.5')	Total/NA	Solid	5035	
890-3011-23	BH-206 (4.5')	Total/NA	Solid	5035	
890-3011-24	BH-207 (4.5')	Total/NA	Solid	5035	
890-3011-25	SW-62 (8-13')	Total/NA	Solid	5035	
890-3011-26	SW-72 (0-8')	Total/NA	Solid	5035	
890-3011-27	SW-73 (6-13')	Total/NA	Solid	5035	
890-3011-28	SW-74 (8-13')	Total/NA	Solid	5035	
890-3011-29	SW-75 (0-4.5')	Total/NA	Solid	5035	
890-3011-30	SW-76 (0-4.5')	Total/NA	Solid	5035	
890-3011-31	SW-77 (0-4.5')	Total/NA	Solid	5035	
MB 880-35625/5-A	Method Blank	Total/NA	Solid	5035	
LCS 880-35625/1-A	Lab Control Sample	Total/NA	Solid	5035	
LCSD 880-35625/2-A	Lab Control Sample Dup	Total/NA	Solid	5035	
880-19417-A-1-E MS	Matrix Spike	Total/NA	Solid	5035	
880-19417-A-1-F MSD	Matrix Spike Duplicate	Total/NA	Solid	5035	

Prep Batch: 35628

Lab Sample ID	Client Sample ID	Prep Type	Matrix	Method	Prep Batch
MB 880-35628/5-A	Method Blank	Total/NA	Solid	5035	

Prep Batch: 35692

Lab Sample ID	Client Sample ID	Prep Type	Matrix	Method	Prep Batch
MB 880-35692/5-A	Method Blank	Total/NA	Solid	5035	

QC Association Summary

Client: Tetra Tech, Inc.
Project/Site: Kaiser SWD

Job ID: 890-3011-1
SDG: Lea County NM

GC VOA

Prep Batch: 35720

Lab Sample ID	Client Sample ID	Prep Type	Matrix	Method	Prep Batch
MB 880-35720/5-A	Method Blank	Total/NA	Solid	5035	

Prep Batch: 35724

Lab Sample ID	Client Sample ID	Prep Type	Matrix	Method	Prep Batch
890-3011-22	BH-205 (4.5')	Total/NA	Solid	5035	
MB 880-35724/5-A	Method Blank	Total/NA	Solid	5035	
LCS 880-35724/1-A	Lab Control Sample	Total/NA	Solid	5035	
LCSD 880-35724/2-A	Lab Control Sample Dup	Total/NA	Solid	5035	
890-3015-A-1-E MS	Matrix Spike	Total/NA	Solid	5035	
890-3015-A-1-F MSD	Matrix Spike Duplicate	Total/NA	Solid	5035	

Analysis Batch: 35814

Lab Sample ID	Client Sample ID	Prep Type	Matrix	Method	Prep Batch
890-3011-1	H-1 (0-2')	Total/NA	Solid	8021B	35621
890-3011-2	H-2 (0-2')	Total/NA	Solid	8021B	35621
890-3011-3	H-3 (0-2')	Total/NA	Solid	8021B	35621
890-3011-4	H-4 (0-2')	Total/NA	Solid	8021B	35621
890-3011-5	H-5 (0-2')	Total/NA	Solid	8021B	35621
890-3011-6	H-6 (0-2')	Total/NA	Solid	8021B	35621
890-3011-7	H-7 (0-2')	Total/NA	Solid	8021B	35621
890-3011-8	BH-191 (8')	Total/NA	Solid	8021B	35621
890-3011-9	BH-192 (8')	Total/NA	Solid	8021B	35621
890-3011-10	BH-193 (8')	Total/NA	Solid	8021B	35621
890-3011-11	BH-194 (8')	Total/NA	Solid	8021B	35621
890-3011-12	BH-195 (8')	Total/NA	Solid	8021B	35621
890-3011-13	BH-196 (4.5')	Total/NA	Solid	8021B	35621
890-3011-14	BH-197 (4.5')	Total/NA	Solid	8021B	35621
890-3011-15	BH-198 (4.5')	Total/NA	Solid	8021B	35621
890-3011-16	BH-199 (4.5')	Total/NA	Solid	8021B	35621
890-3011-17	BH-200 (4.5')	Total/NA	Solid	8021B	35621
890-3011-18	BH-201 (4.5')	Total/NA	Solid	8021B	35621
890-3011-19	BH-202 (4.5')	Total/NA	Solid	8021B	35621
890-3011-20	BH-203 (4.5')	Total/NA	Solid	8021B	35621
MB 880-35621/5-A	Method Blank	Total/NA	Solid	8021B	35621
MB 880-35720/5-A	Method Blank	Total/NA	Solid	8021B	35720
LCS 880-35621/1-A	Lab Control Sample	Total/NA	Solid	8021B	35621
LCSD 880-35621/2-A	Lab Control Sample Dup	Total/NA	Solid	8021B	35621
890-3011-1 MS	H-1 (0-2')	Total/NA	Solid	8021B	35621
890-3011-1 MSD	H-1 (0-2')	Total/NA	Solid	8021B	35621

Analysis Batch: 35815

Lab Sample ID	Client Sample ID	Prep Type	Matrix	Method	Prep Batch
890-3011-21	BH-204 (4.5')	Total/NA	Solid	8021B	35625
890-3011-23	BH-206 (4.5')	Total/NA	Solid	8021B	35625
890-3011-24	BH-207 (4.5')	Total/NA	Solid	8021B	35625
890-3011-25	SW-62 (8-13')	Total/NA	Solid	8021B	35625
890-3011-26	SW-72 (0-8')	Total/NA	Solid	8021B	35625
890-3011-27	SW-73 (6-13')	Total/NA	Solid	8021B	35625
890-3011-28	SW-74 (8-13')	Total/NA	Solid	8021B	35625
890-3011-29	SW-75 (0-4.5')	Total/NA	Solid	8021B	35625
890-3011-30	SW-76 (0-4.5')	Total/NA	Solid	8021B	35625

QC Association Summary

Client: Tetra Tech, Inc.
Project/Site: Kaiser SWD

Job ID: 890-3011-1
SDG: Lea County NM

GC VOA (Continued)

Analysis Batch: 35815 (Continued)

Lab Sample ID	Client Sample ID	Prep Type	Matrix	Method	Prep Batch
890-3011-31	SW-77 (0-4.5')	Total/NA	Solid	8021B	35625
MB 880-35625/5-A	Method Blank	Total/NA	Solid	8021B	35625
MB 880-35628/5-A	Method Blank	Total/NA	Solid	8021B	35628
LCS 880-35625/1-A	Lab Control Sample	Total/NA	Solid	8021B	35625
LCSD 880-35625/2-A	Lab Control Sample Dup	Total/NA	Solid	8021B	35625
880-19417-A-1-E MS	Matrix Spike	Total/NA	Solid	8021B	35625
880-19417-A-1-F MSD	Matrix Spike Duplicate	Total/NA	Solid	8021B	35625

Analysis Batch: 35879

Lab Sample ID	Client Sample ID	Prep Type	Matrix	Method	Prep Batch
890-3011-1	H-1 (0-2')	Total/NA	Solid	Total BTEX	
890-3011-2	H-2 (0-2')	Total/NA	Solid	Total BTEX	
890-3011-3	H-3 (0-2')	Total/NA	Solid	Total BTEX	
890-3011-4	H-4 (0-2')	Total/NA	Solid	Total BTEX	
890-3011-5	H-5 (0-2')	Total/NA	Solid	Total BTEX	
890-3011-6	H-6 (0-2')	Total/NA	Solid	Total BTEX	
890-3011-7	H-7 (0-2')	Total/NA	Solid	Total BTEX	
890-3011-8	BH-191 (8')	Total/NA	Solid	Total BTEX	
890-3011-9	BH-192 (8')	Total/NA	Solid	Total BTEX	
890-3011-10	BH-193 (8')	Total/NA	Solid	Total BTEX	
890-3011-11	BH-194 (8')	Total/NA	Solid	Total BTEX	
890-3011-12	BH-195 (8')	Total/NA	Solid	Total BTEX	
890-3011-13	BH-196 (4.5')	Total/NA	Solid	Total BTEX	
890-3011-14	BH-197 (4.5')	Total/NA	Solid	Total BTEX	
890-3011-15	BH-198 (4.5')	Total/NA	Solid	Total BTEX	
890-3011-16	BH-199 (4.5')	Total/NA	Solid	Total BTEX	
890-3011-17	BH-200 (4.5')	Total/NA	Solid	Total BTEX	
890-3011-18	BH-201 (4.5')	Total/NA	Solid	Total BTEX	
890-3011-19	BH-202 (4.5')	Total/NA	Solid	Total BTEX	
890-3011-20	BH-203 (4.5')	Total/NA	Solid	Total BTEX	
890-3011-21	BH-204 (4.5')	Total/NA	Solid	Total BTEX	
890-3011-22	BH-205 (4.5')	Total/NA	Solid	Total BTEX	
890-3011-23	BH-206 (4.5')	Total/NA	Solid	Total BTEX	
890-3011-24	BH-207 (4.5')	Total/NA	Solid	Total BTEX	
890-3011-25	SW-62 (8-13')	Total/NA	Solid	Total BTEX	
890-3011-26	SW-72 (0-8')	Total/NA	Solid	Total BTEX	
890-3011-27	SW-73 (6-13')	Total/NA	Solid	Total BTEX	
890-3011-28	SW-74 (8-13')	Total/NA	Solid	Total BTEX	
890-3011-29	SW-75 (0-4.5')	Total/NA	Solid	Total BTEX	
890-3011-30	SW-76 (0-4.5')	Total/NA	Solid	Total BTEX	
890-3011-31	SW-77 (0-4.5')	Total/NA	Solid	Total BTEX	

Analysis Batch: 35890

Lab Sample ID	Client Sample ID	Prep Type	Matrix	Method	Prep Batch
890-3011-22	BH-205 (4.5')	Total/NA	Solid	8021B	35724
MB 880-35692/5-A	Method Blank	Total/NA	Solid	8021B	35692
MB 880-35724/5-A	Method Blank	Total/NA	Solid	8021B	35724
LCS 880-35724/1-A	Lab Control Sample	Total/NA	Solid	8021B	35724
LCSD 880-35724/2-A	Lab Control Sample Dup	Total/NA	Solid	8021B	35724
890-3015-A-1-E MS	Matrix Spike	Total/NA	Solid	8021B	35724
890-3015-A-1-F MSD	Matrix Spike Duplicate	Total/NA	Solid	8021B	35724

QC Association Summary

Client: Tetra Tech, Inc.
Project/Site: Kaiser SWD

Job ID: 890-3011-1
SDG: Lea County NM

GC Semi VOA

Analysis Batch: 35007

Lab Sample ID	Client Sample ID	Prep Type	Matrix	Method	Prep Batch
890-3011-27	SW-73 (6-13')	Total/NA	Solid	8015B NM	35103
890-3011-28	SW-74 (8-13')	Total/NA	Solid	8015B NM	35103
890-3011-29	SW-75 (0-4.5')	Total/NA	Solid	8015B NM	35103
890-3011-30	SW-76 (0-4.5')	Total/NA	Solid	8015B NM	35103
890-3011-31	SW-77 (0-4.5')	Total/NA	Solid	8015B NM	35103
MB 880-35103/1-A	Method Blank	Total/NA	Solid	8015B NM	35103
LCS 880-35103/2-A	Lab Control Sample	Total/NA	Solid	8015B NM	35103
LCSD 880-35103/3-A	Lab Control Sample Dup	Total/NA	Solid	8015B NM	35103
880-19485-A-21-F MS	Matrix Spike	Total/NA	Solid	8015B NM	35103
880-19485-A-21-G MSD	Matrix Spike Duplicate	Total/NA	Solid	8015B NM	35103

Prep Batch: 35103

Lab Sample ID	Client Sample ID	Prep Type	Matrix	Method	Prep Batch
890-3011-27	SW-73 (6-13')	Total/NA	Solid	8015NM Prep	
890-3011-28	SW-74 (8-13')	Total/NA	Solid	8015NM Prep	
890-3011-29	SW-75 (0-4.5')	Total/NA	Solid	8015NM Prep	
890-3011-30	SW-76 (0-4.5')	Total/NA	Solid	8015NM Prep	
890-3011-31	SW-77 (0-4.5')	Total/NA	Solid	8015NM Prep	
MB 880-35103/1-A	Method Blank	Total/NA	Solid	8015NM Prep	
LCS 880-35103/2-A	Lab Control Sample	Total/NA	Solid	8015NM Prep	
LCSD 880-35103/3-A	Lab Control Sample Dup	Total/NA	Solid	8015NM Prep	
880-19485-A-21-F MS	Matrix Spike	Total/NA	Solid	8015NM Prep	
880-19485-A-21-G MSD	Matrix Spike Duplicate	Total/NA	Solid	8015NM Prep	

Analysis Batch: 35122

Lab Sample ID	Client Sample ID	Prep Type	Matrix	Method	Prep Batch
890-3011-1	H-1 (0-2')	Total/NA	Solid	8015B NM	35130
890-3011-2	H-2 (0-2')	Total/NA	Solid	8015B NM	35130
890-3011-3	H-3 (0-2')	Total/NA	Solid	8015B NM	35130
890-3011-4	H-4 (0-2')	Total/NA	Solid	8015B NM	35130
890-3011-5	H-5 (0-2')	Total/NA	Solid	8015B NM	35130
890-3011-6	H-6 (0-2')	Total/NA	Solid	8015B NM	35130
890-3011-7	H-7 (0-2')	Total/NA	Solid	8015B NM	35130
890-3011-8	BH-191 (8')	Total/NA	Solid	8015B NM	35130
890-3011-9	BH-192 (8')	Total/NA	Solid	8015B NM	35130
890-3011-10	BH-193 (8')	Total/NA	Solid	8015B NM	35130
890-3011-11	BH-194 (8')	Total/NA	Solid	8015B NM	35130
890-3011-12	BH-195 (8')	Total/NA	Solid	8015B NM	35130
890-3011-13	BH-196 (4.5')	Total/NA	Solid	8015B NM	35130
890-3011-14	BH-197 (4.5')	Total/NA	Solid	8015B NM	35130
890-3011-15	BH-198 (4.5')	Total/NA	Solid	8015B NM	35130
890-3011-16	BH-199 (4.5')	Total/NA	Solid	8015B NM	35130
890-3011-17	BH-200 (4.5')	Total/NA	Solid	8015B NM	35130
890-3011-18	BH-201 (4.5')	Total/NA	Solid	8015B NM	35130
MB 880-35130/1-A	Method Blank	Total/NA	Solid	8015B NM	35130
LCS 880-35130/2-A	Lab Control Sample	Total/NA	Solid	8015B NM	35130
LCSD 880-35130/3-A	Lab Control Sample Dup	Total/NA	Solid	8015B NM	35130
890-3011-1 MS	H-1 (0-2')	Total/NA	Solid	8015B NM	35130
890-3011-1 MSD	H-1 (0-2')	Total/NA	Solid	8015B NM	35130

QC Association Summary

Client: Tetra Tech, Inc.
Project/Site: Kaiser SWD

Job ID: 890-3011-1
SDG: Lea County NM

GC Semi VOA

Prep Batch: 35130

Lab Sample ID	Client Sample ID	Prep Type	Matrix	Method	Prep Batch
890-3011-1	H-1 (0-2')	Total/NA	Solid	8015NM Prep	
890-3011-2	H-2 (0-2')	Total/NA	Solid	8015NM Prep	
890-3011-3	H-3 (0-2')	Total/NA	Solid	8015NM Prep	
890-3011-4	H-4 (0-2')	Total/NA	Solid	8015NM Prep	
890-3011-5	H-5 (0-2')	Total/NA	Solid	8015NM Prep	
890-3011-6	H-6 (0-2')	Total/NA	Solid	8015NM Prep	
890-3011-7	H-7 (0-2')	Total/NA	Solid	8015NM Prep	
890-3011-8	BH-191 (8')	Total/NA	Solid	8015NM Prep	
890-3011-9	BH-192 (8')	Total/NA	Solid	8015NM Prep	
890-3011-10	BH-193 (8')	Total/NA	Solid	8015NM Prep	
890-3011-11	BH-194 (8')	Total/NA	Solid	8015NM Prep	
890-3011-12	BH-195 (8')	Total/NA	Solid	8015NM Prep	
890-3011-13	BH-196 (4.5')	Total/NA	Solid	8015NM Prep	
890-3011-14	BH-197 (4.5')	Total/NA	Solid	8015NM Prep	
890-3011-15	BH-198 (4.5')	Total/NA	Solid	8015NM Prep	
890-3011-16	BH-199 (4.5')	Total/NA	Solid	8015NM Prep	
890-3011-17	BH-200 (4.5')	Total/NA	Solid	8015NM Prep	
890-3011-18	BH-201 (4.5')	Total/NA	Solid	8015NM Prep	
MB 880-35130/1-A	Method Blank	Total/NA	Solid	8015NM Prep	
LCS 880-35130/2-A	Lab Control Sample	Total/NA	Solid	8015NM Prep	
LCSD 880-35130/3-A	Lab Control Sample Dup	Total/NA	Solid	8015NM Prep	
890-3011-1 MS	H-1 (0-2')	Total/NA	Solid	8015NM Prep	
890-3011-1 MSD	H-1 (0-2')	Total/NA	Solid	8015NM Prep	

Prep Batch: 35172

Lab Sample ID	Client Sample ID	Prep Type	Matrix	Method	Prep Batch
890-3011-21	BH-204 (4.5')	Total/NA	Solid	8015NM Prep	
890-3011-22	BH-205 (4.5')	Total/NA	Solid	8015NM Prep	
890-3011-23	BH-206 (4.5')	Total/NA	Solid	8015NM Prep	
890-3011-24	BH-207 (4.5')	Total/NA	Solid	8015NM Prep	
890-3011-25	SW-62 (8-13')	Total/NA	Solid	8015NM Prep	
890-3011-26	SW-72 (0-8')	Total/NA	Solid	8015NM Prep	
MB 880-35172/1-A	Method Blank	Total/NA	Solid	8015NM Prep	
LCS 880-35172/2-A	Lab Control Sample	Total/NA	Solid	8015NM Prep	
LCSD 880-35172/3-A	Lab Control Sample Dup	Total/NA	Solid	8015NM Prep	
890-3010-A-2-C MS	Matrix Spike	Total/NA	Solid	8015NM Prep	
890-3010-A-2-D MSD	Matrix Spike Duplicate	Total/NA	Solid	8015NM Prep	

Analysis Batch: 35220

Lab Sample ID	Client Sample ID	Prep Type	Matrix	Method	Prep Batch
890-3011-21	BH-204 (4.5')	Total/NA	Solid	8015B NM	35172
890-3011-22	BH-205 (4.5')	Total/NA	Solid	8015B NM	35172
890-3011-23	BH-206 (4.5')	Total/NA	Solid	8015B NM	35172
890-3011-24	BH-207 (4.5')	Total/NA	Solid	8015B NM	35172
890-3011-25	SW-62 (8-13')	Total/NA	Solid	8015B NM	35172
890-3011-26	SW-72 (0-8')	Total/NA	Solid	8015B NM	35172
MB 880-35172/1-A	Method Blank	Total/NA	Solid	8015B NM	35172
LCS 880-35172/2-A	Lab Control Sample	Total/NA	Solid	8015B NM	35172
LCSD 880-35172/3-A	Lab Control Sample Dup	Total/NA	Solid	8015B NM	35172
890-3010-A-2-C MS	Matrix Spike	Total/NA	Solid	8015B NM	35172
890-3010-A-2-D MSD	Matrix Spike Duplicate	Total/NA	Solid	8015B NM	35172

QC Association Summary

Client: Tetra Tech, Inc.
Project/Site: Kaiser SWD

Job ID: 890-3011-1
SDG: Lea County NM

GC Semi VOA

Prep Batch: 35262

Lab Sample ID	Client Sample ID	Prep Type	Matrix	Method	Prep Batch
890-3011-19	BH-202 (4.5')	Total/NA	Solid	8015NM Prep	
890-3011-20	BH-203 (4.5')	Total/NA	Solid	8015NM Prep	
MB 880-35262/1-A	Method Blank	Total/NA	Solid	8015NM Prep	
LCS 880-35262/2-A	Lab Control Sample	Total/NA	Solid	8015NM Prep	
LCSD 880-35262/3-A	Lab Control Sample Dup	Total/NA	Solid	8015NM Prep	
890-3011-19 MS	BH-202 (4.5')	Total/NA	Solid	8015NM Prep	
890-3011-19 MSD	BH-202 (4.5')	Total/NA	Solid	8015NM Prep	

Analysis Batch: 35274

Lab Sample ID	Client Sample ID	Prep Type	Matrix	Method	Prep Batch
890-3011-1	H-1 (0-2')	Total/NA	Solid	8015 NM	
890-3011-2	H-2 (0-2')	Total/NA	Solid	8015 NM	
890-3011-3	H-3 (0-2')	Total/NA	Solid	8015 NM	
890-3011-4	H-4 (0-2')	Total/NA	Solid	8015 NM	
890-3011-5	H-5 (0-2')	Total/NA	Solid	8015 NM	
890-3011-6	H-6 (0-2')	Total/NA	Solid	8015 NM	
890-3011-7	H-7 (0-2')	Total/NA	Solid	8015 NM	
890-3011-8	BH-191 (8')	Total/NA	Solid	8015 NM	
890-3011-9	BH-192 (8')	Total/NA	Solid	8015 NM	
890-3011-10	BH-193 (8')	Total/NA	Solid	8015 NM	
890-3011-11	BH-194 (8')	Total/NA	Solid	8015 NM	
890-3011-12	BH-195 (8')	Total/NA	Solid	8015 NM	
890-3011-13	BH-196 (4.5')	Total/NA	Solid	8015 NM	
890-3011-14	BH-197 (4.5')	Total/NA	Solid	8015 NM	
890-3011-15	BH-198 (4.5')	Total/NA	Solid	8015 NM	
890-3011-16	BH-199 (4.5')	Total/NA	Solid	8015 NM	
890-3011-17	BH-200 (4.5')	Total/NA	Solid	8015 NM	
890-3011-18	BH-201 (4.5')	Total/NA	Solid	8015 NM	
890-3011-19	BH-202 (4.5')	Total/NA	Solid	8015 NM	
890-3011-20	BH-203 (4.5')	Total/NA	Solid	8015 NM	
890-3011-21	BH-204 (4.5')	Total/NA	Solid	8015 NM	
890-3011-22	BH-205 (4.5')	Total/NA	Solid	8015 NM	
890-3011-23	BH-206 (4.5')	Total/NA	Solid	8015 NM	
890-3011-24	BH-207 (4.5')	Total/NA	Solid	8015 NM	
890-3011-25	SW-62 (8-13')	Total/NA	Solid	8015 NM	
890-3011-26	SW-72 (0-8')	Total/NA	Solid	8015 NM	
890-3011-27	SW-73 (6-13')	Total/NA	Solid	8015 NM	
890-3011-28	SW-74 (8-13')	Total/NA	Solid	8015 NM	
890-3011-29	SW-75 (0-4.5')	Total/NA	Solid	8015 NM	
890-3011-30	SW-76 (0-4.5')	Total/NA	Solid	8015 NM	
890-3011-31	SW-77 (0-4.5')	Total/NA	Solid	8015 NM	

Analysis Batch: 35322

Lab Sample ID	Client Sample ID	Prep Type	Matrix	Method	Prep Batch
890-3011-19	BH-202 (4.5')	Total/NA	Solid	8015B NM	35262
890-3011-20	BH-203 (4.5')	Total/NA	Solid	8015B NM	35262
MB 880-35262/1-A	Method Blank	Total/NA	Solid	8015B NM	35262
LCS 880-35262/2-A	Lab Control Sample	Total/NA	Solid	8015B NM	35262
LCSD 880-35262/3-A	Lab Control Sample Dup	Total/NA	Solid	8015B NM	35262
890-3011-19 MS	BH-202 (4.5')	Total/NA	Solid	8015B NM	35262
890-3011-19 MSD	BH-202 (4.5')	Total/NA	Solid	8015B NM	35262

QC Association Summary

Client: Tetra Tech, Inc.
Project/Site: Kaiser SWD

Job ID: 890-3011-1
SDG: Lea County NM

HPLC/IC

Leach Batch: 35023

Lab Sample ID	Client Sample ID	Prep Type	Matrix	Method	Prep Batch
890-3011-1	H-1 (0-2')	Soluble	Solid	DI Leach	
890-3011-2	H-2 (0-2')	Soluble	Solid	DI Leach	
890-3011-3	H-3 (0-2')	Soluble	Solid	DI Leach	
890-3011-4	H-4 (0-2')	Soluble	Solid	DI Leach	
890-3011-5	H-5 (0-2')	Soluble	Solid	DI Leach	
890-3011-6	H-6 (0-2')	Soluble	Solid	DI Leach	
890-3011-7	H-7 (0-2')	Soluble	Solid	DI Leach	
890-3011-8	BH-191 (8')	Soluble	Solid	DI Leach	
890-3011-9	BH-192 (8')	Soluble	Solid	DI Leach	
890-3011-10	BH-193 (8')	Soluble	Solid	DI Leach	
890-3011-11	BH-194 (8')	Soluble	Solid	DI Leach	
890-3011-12	BH-195 (8')	Soluble	Solid	DI Leach	
890-3011-13	BH-196 (4.5')	Soluble	Solid	DI Leach	
890-3011-14	BH-197 (4.5')	Soluble	Solid	DI Leach	
890-3011-15	BH-198 (4.5')	Soluble	Solid	DI Leach	
890-3011-16	BH-199 (4.5')	Soluble	Solid	DI Leach	
MB 880-35023/1-A	Method Blank	Soluble	Solid	DI Leach	
LCS 880-35023/2-A	Lab Control Sample	Soluble	Solid	DI Leach	
LCSD 880-35023/3-A	Lab Control Sample Dup	Soluble	Solid	DI Leach	
890-3011-7 MS	H-7 (0-2')	Soluble	Solid	DI Leach	
890-3011-7 MSD	H-7 (0-2')	Soluble	Solid	DI Leach	

Leach Batch: 35024

Lab Sample ID	Client Sample ID	Prep Type	Matrix	Method	Prep Batch
890-3011-17	BH-200 (4.5')	Soluble	Solid	DI Leach	
890-3011-18	BH-201 (4.5')	Soluble	Solid	DI Leach	
890-3011-19	BH-202 (4.5')	Soluble	Solid	DI Leach	
890-3011-20	BH-203 (4.5')	Soluble	Solid	DI Leach	
890-3011-21	BH-204 (4.5')	Soluble	Solid	DI Leach	
890-3011-22	BH-205 (4.5')	Soluble	Solid	DI Leach	
890-3011-23	BH-206 (4.5')	Soluble	Solid	DI Leach	
890-3011-24	BH-207 (4.5')	Soluble	Solid	DI Leach	
890-3011-25	SW-62 (8-13')	Soluble	Solid	DI Leach	
890-3011-26	SW-72 (0-8')	Soluble	Solid	DI Leach	
890-3011-27	SW-73 (6-13')	Soluble	Solid	DI Leach	
890-3011-28	SW-74 (8-13')	Soluble	Solid	DI Leach	
890-3011-29	SW-75 (0-4.5')	Soluble	Solid	DI Leach	
890-3011-30	SW-76 (0-4.5')	Soluble	Solid	DI Leach	
890-3011-31	SW-77 (0-4.5')	Soluble	Solid	DI Leach	
MB 880-35024/1-A	Method Blank	Soluble	Solid	DI Leach	
LCS 880-35024/2-A	Lab Control Sample	Soluble	Solid	DI Leach	
LCSD 880-35024/3-A	Lab Control Sample Dup	Soluble	Solid	DI Leach	
890-3011-17 MS	BH-200 (4.5')	Soluble	Solid	DI Leach	
890-3011-17 MSD	BH-200 (4.5')	Soluble	Solid	DI Leach	
890-3011-27 MS	SW-73 (6-13')	Soluble	Solid	DI Leach	
890-3011-27 MSD	SW-73 (6-13')	Soluble	Solid	DI Leach	

Analysis Batch: 35313

Lab Sample ID	Client Sample ID	Prep Type	Matrix	Method	Prep Batch
890-3011-17	BH-200 (4.5')	Soluble	Solid	300.0	35024
890-3011-18	BH-201 (4.5')	Soluble	Solid	300.0	35024

QC Association Summary

Client: Tetra Tech, Inc.
Project/Site: Kaiser SWD

Job ID: 890-3011-1
SDG: Lea County NM

HPLC/IC (Continued)

Analysis Batch: 35313 (Continued)

Lab Sample ID	Client Sample ID	Prep Type	Matrix	Method	Prep Batch
890-3011-19	BH-202 (4.5')	Soluble	Solid	300.0	35024
890-3011-20	BH-203 (4.5')	Soluble	Solid	300.0	35024
890-3011-21	BH-204 (4.5')	Soluble	Solid	300.0	35024
890-3011-22	BH-205 (4.5')	Soluble	Solid	300.0	35024
890-3011-23	BH-206 (4.5')	Soluble	Solid	300.0	35024
890-3011-24	BH-207 (4.5')	Soluble	Solid	300.0	35024
890-3011-25	SW-62 (8-13')	Soluble	Solid	300.0	35024
890-3011-26	SW-72 (0-8')	Soluble	Solid	300.0	35024
890-3011-27	SW-73 (6-13')	Soluble	Solid	300.0	35024
890-3011-28	SW-74 (8-13')	Soluble	Solid	300.0	35024
890-3011-29	SW-75 (0-4.5')	Soluble	Solid	300.0	35024
890-3011-30	SW-76 (0-4.5')	Soluble	Solid	300.0	35024
890-3011-31	SW-77 (0-4.5')	Soluble	Solid	300.0	35024
MB 880-35024/1-A	Method Blank	Soluble	Solid	300.0	35024
LCS 880-35024/2-A	Lab Control Sample	Soluble	Solid	300.0	35024
LCSD 880-35024/3-A	Lab Control Sample Dup	Soluble	Solid	300.0	35024
890-3011-17 MS	BH-200 (4.5')	Soluble	Solid	300.0	35024
890-3011-17 MSD	BH-200 (4.5')	Soluble	Solid	300.0	35024
890-3011-27 MS	SW-73 (6-13')	Soluble	Solid	300.0	35024
890-3011-27 MSD	SW-73 (6-13')	Soluble	Solid	300.0	35024

Analysis Batch: 35314

Lab Sample ID	Client Sample ID	Prep Type	Matrix	Method	Prep Batch
890-3011-1	H-1 (0-2')	Soluble	Solid	300.0	35023
890-3011-2	H-2 (0-2')	Soluble	Solid	300.0	35023
890-3011-3	H-3 (0-2')	Soluble	Solid	300.0	35023
890-3011-4	H-4 (0-2')	Soluble	Solid	300.0	35023
890-3011-5	H-5 (0-2')	Soluble	Solid	300.0	35023
890-3011-6	H-6 (0-2')	Soluble	Solid	300.0	35023
890-3011-7	H-7 (0-2')	Soluble	Solid	300.0	35023
890-3011-8	BH-191 (8')	Soluble	Solid	300.0	35023
890-3011-9	BH-192 (8')	Soluble	Solid	300.0	35023
890-3011-10	BH-193 (8')	Soluble	Solid	300.0	35023
890-3011-11	BH-194 (8')	Soluble	Solid	300.0	35023
890-3011-12	BH-195 (8')	Soluble	Solid	300.0	35023
890-3011-13	BH-196 (4.5')	Soluble	Solid	300.0	35023
890-3011-14	BH-197 (4.5')	Soluble	Solid	300.0	35023
890-3011-15	BH-198 (4.5')	Soluble	Solid	300.0	35023
890-3011-16	BH-199 (4.5')	Soluble	Solid	300.0	35023
MB 880-35023/1-A	Method Blank	Soluble	Solid	300.0	35023
LCS 880-35023/2-A	Lab Control Sample	Soluble	Solid	300.0	35023
LCSD 880-35023/3-A	Lab Control Sample Dup	Soluble	Solid	300.0	35023
890-3011-7 MS	H-7 (0-2')	Soluble	Solid	300.0	35023
890-3011-7 MSD	H-7 (0-2')	Soluble	Solid	300.0	35023

Lab Chronicle

Client: Tetra Tech, Inc.
Project/Site: Kaiser SWD

Job ID: 890-3011-1
SDG: Lea County NM

Client Sample ID: H-1 (0-2')

Lab Sample ID: 890-3011-1
Matrix: Solid
Date Collected: 09/19/22 00:00
Date Received: 09/20/22 10:22

Prep Type	Batch Type	Batch Method	Run	Dil Factor	Initial Amount	Final Amount	Batch Number	Prepared or Analyzed	Analyst	Lab
Total/NA	Prep	5035			5.03 g	5 mL	35621	09/28/22 14:59	EL	EET MID
Total/NA	Analysis	8021B		1	5 mL	5 mL	35814	10/01/22 06:49	AJ	EET MID
Total/NA	Analysis	Total BTEX		1			35879	10/01/22 19:48	AJ	EET MID
Total/NA	Analysis	8015 NM		1			35274	09/23/22 12:25	SM	EET MID
Total/NA	Prep	8015NM Prep			10.02 g	10 mL	35130	09/22/22 08:45	DM	EET MID
Total/NA	Analysis	8015B NM		1	1 uL	1 uL	35122	09/22/22 20:34	SM	EET MID
Soluble	Leach	DI Leach			5.01 g	50 mL	35023	09/21/22 10:05	SMC	EET MID
Soluble	Analysis	300.0		1			35314	09/23/22 23:13	CH	EET MID

Client Sample ID: H-2 (0-2')

Lab Sample ID: 890-3011-2
Matrix: Solid
Date Collected: 09/19/22 00:00
Date Received: 09/20/22 10:22

Prep Type	Batch Type	Batch Method	Run	Dil Factor	Initial Amount	Final Amount	Batch Number	Prepared or Analyzed	Analyst	Lab
Total/NA	Prep	5035			4.99 g	5 mL	35621	09/28/22 14:59	EL	EET MID
Total/NA	Analysis	8021B		1	5 mL	5 mL	35814	10/01/22 07:16	AJ	EET MID
Total/NA	Analysis	Total BTEX		1			35879	10/01/22 19:48	AJ	EET MID
Total/NA	Analysis	8015 NM		1			35274	09/23/22 12:25	SM	EET MID
Total/NA	Prep	8015NM Prep			10.03 g	10 mL	35130	09/22/22 08:45	DM	EET MID
Total/NA	Analysis	8015B NM		1	1 uL	1 uL	35122	09/22/22 21:39	SM	EET MID
Soluble	Leach	DI Leach			5 g	50 mL	35023	09/21/22 10:05	SMC	EET MID
Soluble	Analysis	300.0		1			35314	09/23/22 23:27	CH	EET MID

Client Sample ID: H-3 (0-2')

Lab Sample ID: 890-3011-3
Matrix: Solid
Date Collected: 09/19/22 00:00
Date Received: 09/20/22 10:22

Prep Type	Batch Type	Batch Method	Run	Dil Factor	Initial Amount	Final Amount	Batch Number	Prepared or Analyzed	Analyst	Lab
Total/NA	Prep	5035			5.03 g	5 mL	35621	09/28/22 14:59	EL	EET MID
Total/NA	Analysis	8021B		1	5 mL	5 mL	35814	10/01/22 07:42	AJ	EET MID
Total/NA	Analysis	Total BTEX		1			35879	10/01/22 19:48	AJ	EET MID
Total/NA	Analysis	8015 NM		1			35274	09/23/22 12:25	SM	EET MID
Total/NA	Prep	8015NM Prep			10.00 g	10 mL	35130	09/22/22 08:45	DM	EET MID
Total/NA	Analysis	8015B NM		1	1 uL	1 uL	35122	09/22/22 22:00	SM	EET MID
Soluble	Leach	DI Leach			5 g	50 mL	35023	09/21/22 10:05	SMC	EET MID
Soluble	Analysis	300.0		1			35314	09/23/22 23:32	CH	EET MID

Client Sample ID: H-4 (0-2')

Lab Sample ID: 890-3011-4
Matrix: Solid
Date Collected: 09/19/22 00:00
Date Received: 09/20/22 10:22

Prep Type	Batch Type	Batch Method	Run	Dil Factor	Initial Amount	Final Amount	Batch Number	Prepared or Analyzed	Analyst	Lab
Total/NA	Prep	5035			5.01 g	5 mL	35621	09/28/22 14:59	EL	EET MID
Total/NA	Analysis	8021B		1	5 mL	5 mL	35814	10/01/22 08:08	AJ	EET MID
Total/NA	Analysis	Total BTEX		1			35879	10/01/22 19:48	AJ	EET MID

Eurofins Carlsbad

Lab Chronicle

Client: Tetra Tech, Inc.
Project/Site: Kaiser SWD

Job ID: 890-3011-1
SDG: Lea County NM

Client Sample ID: H-4 (0-2')

Lab Sample ID: 890-3011-4
Matrix: Solid
Date Collected: 09/19/22 00:00
Date Received: 09/20/22 10:22

Prep Type	Batch Type	Batch Method	Run	Dil Factor	Initial Amount	Final Amount	Batch Number	Prepared or Analyzed	Analyst	Lab
Total/NA	Analysis	8015 NM		1			35274	09/23/22 12:25	SM	EET MID
Total/NA	Prep	8015NM Prep			10.02 g	10 mL	35130	09/22/22 08:45	DM	EET MID
Total/NA	Analysis	8015B NM		1	1 uL	1 uL	35122	09/22/22 22:22	SM	EET MID
Soluble	Leach	DI Leach			5 g	50 mL	35023	09/21/22 10:05	SMC	EET MID
Soluble	Analysis	300.0		1			35314	09/23/22 23:37	CH	EET MID

Client Sample ID: H-5 (0-2')

Lab Sample ID: 890-3011-5
Matrix: Solid
Date Collected: 09/19/22 00:00
Date Received: 09/20/22 10:22

Prep Type	Batch Type	Batch Method	Run	Dil Factor	Initial Amount	Final Amount	Batch Number	Prepared or Analyzed	Analyst	Lab
Total/NA	Prep	5035			5.00 g	5 mL	35621	09/28/22 14:59	EL	EET MID
Total/NA	Analysis	8021B		1	5 mL	5 mL	35814	10/01/22 08:35	AJ	EET MID
Total/NA	Analysis	Total BTEX		1			35879	10/01/22 19:48	AJ	EET MID
Total/NA	Analysis	8015 NM		1			35274	09/23/22 12:25	SM	EET MID
Total/NA	Prep	8015NM Prep			10.01 g	10 mL	35130	09/22/22 08:45	DM	EET MID
Total/NA	Analysis	8015B NM		1	1 uL	1 uL	35122	09/22/22 22:43	SM	EET MID
Soluble	Leach	DI Leach			4.97 g	50 mL	35023	09/21/22 10:05	SMC	EET MID
Soluble	Analysis	300.0		1			35314	09/23/22 23:42	CH	EET MID

Client Sample ID: H-6 (0-2')

Lab Sample ID: 890-3011-6
Matrix: Solid
Date Collected: 09/19/22 00:00
Date Received: 09/20/22 10:22

Prep Type	Batch Type	Batch Method	Run	Dil Factor	Initial Amount	Final Amount	Batch Number	Prepared or Analyzed	Analyst	Lab
Total/NA	Prep	5035			4.97 g	5 mL	35621	09/28/22 14:59	EL	EET MID
Total/NA	Analysis	8021B		1	5 mL	5 mL	35814	10/01/22 09:01	AJ	EET MID
Total/NA	Analysis	Total BTEX		1			35879	10/01/22 19:48	AJ	EET MID
Total/NA	Analysis	8015 NM		1			35274	09/23/22 12:25	SM	EET MID
Total/NA	Prep	8015NM Prep			10.01 g	10 mL	35130	09/22/22 08:45	DM	EET MID
Total/NA	Analysis	8015B NM		1	1 uL	1 uL	35122	09/22/22 23:05	SM	EET MID
Soluble	Leach	DI Leach			5.02 g	50 mL	35023	09/21/22 10:05	SMC	EET MID
Soluble	Analysis	300.0		1			35314	09/23/22 23:47	CH	EET MID

Client Sample ID: H-7 (0-2')

Lab Sample ID: 890-3011-7
Matrix: Solid
Date Collected: 09/19/22 00:00
Date Received: 09/20/22 10:22

Prep Type	Batch Type	Batch Method	Run	Dil Factor	Initial Amount	Final Amount	Batch Number	Prepared or Analyzed	Analyst	Lab
Total/NA	Prep	5035			5.02 g	5 mL	35621	09/28/22 14:59	EL	EET MID
Total/NA	Analysis	8021B		1	5 mL	5 mL	35814	10/01/22 09:37	AJ	EET MID
Total/NA	Analysis	Total BTEX		1			35879	10/01/22 19:48	AJ	EET MID
Total/NA	Analysis	8015 NM		1			35274	09/23/22 12:25	SM	EET MID
Total/NA	Prep	8015NM Prep			10.04 g	10 mL	35130	09/22/22 08:45	DM	EET MID
Total/NA	Analysis	8015B NM		1	1 uL	1 uL	35122	09/22/22 23:26	SM	EET MID

Eurofins Carlsbad

Lab Chronicle

Client: Tetra Tech, Inc.
Project/Site: Kaiser SWD

Job ID: 890-3011-1
SDG: Lea County NM

Client Sample ID: H-7 (0-2')

Lab Sample ID: 890-3011-7
Matrix: Solid
Date Collected: 09/19/22 00:00
Date Received: 09/20/22 10:22

Prep Type	Batch Type	Batch Method	Run	Dil Factor	Initial Amount	Final Amount	Batch Number	Prepared or Analyzed	Analyst	Lab
Soluble	Leach	DI Leach			4.97 g	50 mL	35023	09/21/22 10:05	SMC	EET MID
Soluble	Analysis	300.0		1			35314	09/23/22 23:52	CH	EET MID

Client Sample ID: BH-191 (8')

Lab Sample ID: 890-3011-8
Matrix: Solid
Date Collected: 09/19/22 00:00
Date Received: 09/20/22 10:22

Prep Type	Batch Type	Batch Method	Run	Dil Factor	Initial Amount	Final Amount	Batch Number	Prepared or Analyzed	Analyst	Lab
Total/NA	Prep	5035			4.99 g	5 mL	35621	09/28/22 14:59	EL	EET MID
Total/NA	Analysis	8021B		1	5 mL	5 mL	35814	10/01/22 10:04	AJ	EET MID
Total/NA	Analysis	Total BTEX		1			35879	10/01/22 19:48	AJ	EET MID
Total/NA	Analysis	8015 NM		1			35274	09/23/22 12:25	SM	EET MID
Total/NA	Prep	8015NM Prep			10.01 g	10 mL	35130	09/22/22 08:45	DM	EET MID
Total/NA	Analysis	8015B NM		1	1 uL	1 uL	35122	09/23/22 02:18	SM	EET MID
Soluble	Leach	DI Leach			5.01 g	50 mL	35023	09/21/22 10:05	SMC	EET MID
Soluble	Analysis	300.0		1			35314	09/24/22 00:07	CH	EET MID

Client Sample ID: BH-192 (8')

Lab Sample ID: 890-3011-9
Matrix: Solid
Date Collected: 09/19/22 00:00
Date Received: 09/20/22 10:22

Prep Type	Batch Type	Batch Method	Run	Dil Factor	Initial Amount	Final Amount	Batch Number	Prepared or Analyzed	Analyst	Lab
Total/NA	Prep	5035			4.95 g	5 mL	35621	09/28/22 14:59	EL	EET MID
Total/NA	Analysis	8021B		1	5 mL	5 mL	35814	10/01/22 10:30	AJ	EET MID
Total/NA	Analysis	Total BTEX		1			35879	10/01/22 19:48	AJ	EET MID
Total/NA	Analysis	8015 NM		1			35274	09/23/22 12:25	SM	EET MID
Total/NA	Prep	8015NM Prep			10.00 g	10 mL	35130	09/22/22 08:45	DM	EET MID
Total/NA	Analysis	8015B NM		1	1 uL	1 uL	35122	09/22/22 23:47	SM	EET MID
Soluble	Leach	DI Leach			5.01 g	50 mL	35023	09/21/22 10:05	SMC	EET MID
Soluble	Analysis	300.0		1			35314	09/24/22 00:12	CH	EET MID

Client Sample ID: BH-193 (8')

Lab Sample ID: 890-3011-10
Matrix: Solid
Date Collected: 09/19/22 00:00
Date Received: 09/20/22 10:22

Prep Type	Batch Type	Batch Method	Run	Dil Factor	Initial Amount	Final Amount	Batch Number	Prepared or Analyzed	Analyst	Lab
Total/NA	Prep	5035			4.98 g	5 mL	35621	09/28/22 14:59	EL	EET MID
Total/NA	Analysis	8021B		1	5 mL	5 mL	35814	10/01/22 10:57	AJ	EET MID
Total/NA	Analysis	Total BTEX		1			35879	10/01/22 19:48	AJ	EET MID
Total/NA	Analysis	8015 NM		1			35274	09/23/22 12:25	SM	EET MID
Total/NA	Prep	8015NM Prep			10.01 g	10 mL	35130	09/22/22 08:45	DM	EET MID
Total/NA	Analysis	8015B NM		1	1 uL	1 uL	35122	09/23/22 01:56	SM	EET MID
Soluble	Leach	DI Leach			5.04 g	50 mL	35023	09/21/22 10:05	SMC	EET MID
Soluble	Analysis	300.0		1			35314	09/24/22 00:26	CH	EET MID

Lab Chronicle

Client: Tetra Tech, Inc.
Project/Site: Kaiser SWD

Job ID: 890-3011-1
SDG: Lea County NM

Client Sample ID: BH-194 (8')

Date Collected: 09/19/22 00:00
Date Received: 09/20/22 10:22

Lab Sample ID: 890-3011-11

Matrix: Solid

Prep Type	Batch Type	Batch Method	Run	Dil Factor	Initial Amount	Final Amount	Batch Number	Prepared or Analyzed	Analyst	Lab
Total/NA	Prep	5035			5.03 g	5 mL	35621	09/28/22 14:59	EL	EET MID
Total/NA	Analysis	8021B		1	5 mL	5 mL	35814	10/01/22 12:42	AJ	EET MID
Total/NA	Analysis	Total BTEX		1			35879	10/01/22 19:48	AJ	EET MID
Total/NA	Analysis	8015 NM		1			35274	09/23/22 12:25	SM	EET MID
Total/NA	Prep	8015NM Prep			10.02 g	10 mL	35130	09/22/22 08:45	DM	EET MID
Total/NA	Analysis	8015B NM		1	1 uL	1 uL	35122	09/23/22 02:40	SM	EET MID
Soluble	Leach	DI Leach			5 g	50 mL	35023	09/21/22 10:05	SMC	EET MID
Soluble	Analysis	300.0		1			35314	09/24/22 00:31	CH	EET MID

Client Sample ID: BH-195 (8')

Date Collected: 09/19/22 00:00
Date Received: 09/20/22 10:22

Lab Sample ID: 890-3011-12

Matrix: Solid

Prep Type	Batch Type	Batch Method	Run	Dil Factor	Initial Amount	Final Amount	Batch Number	Prepared or Analyzed	Analyst	Lab
Total/NA	Prep	5035			5.04 g	5 mL	35621	09/28/22 14:59	EL	EET MID
Total/NA	Analysis	8021B		1	5 mL	5 mL	35814	10/01/22 13:08	AJ	EET MID
Total/NA	Analysis	Total BTEX		1			35879	10/01/22 19:48	AJ	EET MID
Total/NA	Analysis	8015 NM		1			35274	09/23/22 12:25	SM	EET MID
Total/NA	Prep	8015NM Prep			10.02 g	10 mL	35130	09/22/22 08:45	DM	EET MID
Total/NA	Analysis	8015B NM		1	1 uL	1 uL	35122	09/23/22 00:09	SM	EET MID
Soluble	Leach	DI Leach			4.95 g	50 mL	35023	09/21/22 10:05	SMC	EET MID
Soluble	Analysis	300.0		1			35314	09/24/22 00:36	CH	EET MID

Client Sample ID: BH-196 (4.5')

Date Collected: 09/19/22 00:00
Date Received: 09/20/22 10:22

Lab Sample ID: 890-3011-13

Matrix: Solid

Prep Type	Batch Type	Batch Method	Run	Dil Factor	Initial Amount	Final Amount	Batch Number	Prepared or Analyzed	Analyst	Lab
Total/NA	Prep	5035			5.00 g	5 mL	35621	09/28/22 14:59	EL	EET MID
Total/NA	Analysis	8021B		1	5 mL	5 mL	35814	10/01/22 13:34	AJ	EET MID
Total/NA	Analysis	Total BTEX		1			35879	10/01/22 19:48	AJ	EET MID
Total/NA	Analysis	8015 NM		1			35274	09/23/22 12:25	SM	EET MID
Total/NA	Prep	8015NM Prep			10.04 g	10 mL	35130	09/22/22 08:45	DM	EET MID
Total/NA	Analysis	8015B NM		1	1 uL	1 uL	35122	09/23/22 00:30	SM	EET MID
Soluble	Leach	DI Leach			4.96 g	50 mL	35023	09/21/22 10:05	SMC	EET MID
Soluble	Analysis	300.0		5			35314	09/24/22 00:41	CH	EET MID

Client Sample ID: BH-197 (4.5')

Date Collected: 09/19/22 00:00
Date Received: 09/20/22 10:22

Lab Sample ID: 890-3011-14

Matrix: Solid

Prep Type	Batch Type	Batch Method	Run	Dil Factor	Initial Amount	Final Amount	Batch Number	Prepared or Analyzed	Analyst	Lab
Total/NA	Prep	5035			5.05 g	5 mL	35621	09/28/22 14:59	EL	EET MID
Total/NA	Analysis	8021B		1	5 mL	5 mL	35814	10/01/22 14:00	AJ	EET MID
Total/NA	Analysis	Total BTEX		1			35879	10/01/22 19:48	AJ	EET MID

Lab Chronicle

Client: Tetra Tech, Inc. Job ID: 890-3011-1
Project/Site: Kaiser SWD SDG: Lea County NM

Client Sample ID: BH-197 (4.5') Lab Sample ID: 890-3011-14

Date Collected: 09/19/22 00:00 **Matrix: Solid**
Date Received: 09/20/22 10:22

Prep Type	Batch Type	Batch Method	Run	Dil Factor	Initial Amount	Final Amount	Batch Number	Prepared or Analyzed	Analyst	Lab
Total/NA	Analysis	8015 NM		1			35274	09/23/22 12:25	SM	EET MID
Total/NA	Prep	8015NM Prep			10.00 g	10 mL	35130	09/22/22 08:45	DM	EET MID
Total/NA	Analysis	8015B NM		1	1 uL	1 uL	35122	09/23/22 03:01	SM	EET MID
Soluble	Leach	DI Leach			5.03 g	50 mL	35023	09/21/22 10:05	SMC	EET MID
Soluble	Analysis	300.0		5			35314	09/24/22 00:46	CH	EET MID

Client Sample ID: BH-198 (4.5') Lab Sample ID: 890-3011-15

Date Collected: 09/19/22 00:00 **Matrix: Solid**
Date Received: 09/20/22 10:22

Prep Type	Batch Type	Batch Method	Run	Dil Factor	Initial Amount	Final Amount	Batch Number	Prepared or Analyzed	Analyst	Lab
Total/NA	Prep	5035			4.96 g	5 mL	35621	09/28/22 14:59	EL	EET MID
Total/NA	Analysis	8021B		1	5 mL	5 mL	35814	10/01/22 14:26	AJ	EET MID
Total/NA	Analysis	Total BTEX		1			35879	10/01/22 19:48	AJ	EET MID
Total/NA	Analysis	8015 NM		1			35274	09/23/22 12:25	SM	EET MID
Total/NA	Prep	8015NM Prep			10.04 g	10 mL	35130	09/22/22 08:45	DM	EET MID
Total/NA	Analysis	8015B NM		1	1 uL	1 uL	35122	09/23/22 01:13	SM	EET MID
Soluble	Leach	DI Leach			5.01 g	50 mL	35023	09/21/22 10:05	SMC	EET MID
Soluble	Analysis	300.0		5			35314	09/24/22 00:51	CH	EET MID

Client Sample ID: BH-199 (4.5') Lab Sample ID: 890-3011-16

Date Collected: 09/19/22 00:00 **Matrix: Solid**
Date Received: 09/20/22 10:22

Prep Type	Batch Type	Batch Method	Run	Dil Factor	Initial Amount	Final Amount	Batch Number	Prepared or Analyzed	Analyst	Lab
Total/NA	Prep	5035			5.05 g	5 mL	35621	09/28/22 14:59	EL	EET MID
Total/NA	Analysis	8021B		1	5 mL	5 mL	35814	10/01/22 14:52	AJ	EET MID
Total/NA	Analysis	Total BTEX		1			35879	10/01/22 19:48	AJ	EET MID
Total/NA	Analysis	8015 NM		1			35274	09/23/22 12:25	SM	EET MID
Total/NA	Prep	8015NM Prep			10.03 g	10 mL	35130	09/22/22 08:45	DM	EET MID
Total/NA	Analysis	8015B NM		1	1 uL	1 uL	35122	09/23/22 01:35	SM	EET MID
Soluble	Leach	DI Leach			4.97 g	50 mL	35023	09/21/22 10:05	SMC	EET MID
Soluble	Analysis	300.0		1			35314	09/24/22 00:55	CH	EET MID

Client Sample ID: BH-200 (4.5') Lab Sample ID: 890-3011-17

Date Collected: 09/19/22 00:00 **Matrix: Solid**
Date Received: 09/20/22 10:22

Prep Type	Batch Type	Batch Method	Run	Dil Factor	Initial Amount	Final Amount	Batch Number	Prepared or Analyzed	Analyst	Lab
Total/NA	Prep	5035			4.98 g	5 mL	35621	09/28/22 14:59	EL	EET MID
Total/NA	Analysis	8021B		10	5 mL	5 mL	35814	10/01/22 16:10	AJ	EET MID
Total/NA	Analysis	Total BTEX		1			35879	10/01/22 19:48	AJ	EET MID
Total/NA	Analysis	8015 NM		1			35274	09/23/22 12:25	SM	EET MID
Total/NA	Prep	8015NM Prep			10.01 g	10 mL	35130	09/22/22 08:45	DM	EET MID
Total/NA	Analysis	8015B NM		1	1 uL	1 uL	35122	09/23/22 03:23	SM	EET MID

Lab Chronicle

Client: Tetra Tech, Inc.
Project/Site: Kaiser SWD

Job ID: 890-3011-1
SDG: Lea County NM

Client Sample ID: BH-200 (4.5')

Lab Sample ID: 890-3011-17
Matrix: Solid
Date Collected: 09/19/22 00:00
Date Received: 09/20/22 10:22

Prep Type	Batch Type	Batch Method	Run	Dil Factor	Initial Amount	Final Amount	Batch Number	Prepared or Analyzed	Analyst	Lab
Soluble	Leach	DI Leach			4.98 g	50 mL	35024	09/22/22 11:54	SMC	EET MID
Soluble	Analysis	300.0		5			35313	09/23/22 19:57	CH	EET MID

Client Sample ID: BH-201 (4.5')

Lab Sample ID: 890-3011-18
Matrix: Solid
Date Collected: 09/19/22 00:00
Date Received: 09/20/22 10:22

Prep Type	Batch Type	Batch Method	Run	Dil Factor	Initial Amount	Final Amount	Batch Number	Prepared or Analyzed	Analyst	Lab
Total/NA	Prep	5035			5.01 g	5 mL	35621	09/28/22 14:59	EL	EET MID
Total/NA	Analysis	8021B		10	5 mL	5 mL	35814	10/01/22 16:36	AJ	EET MID
Total/NA	Analysis	Total BTEX		1			35879	10/01/22 19:48	AJ	EET MID
Total/NA	Analysis	8015 NM		1			35274	09/23/22 12:25	SM	EET MID
Total/NA	Prep	8015NM Prep			10.02 g	10 mL	35130	09/22/22 08:45	DM	EET MID
Total/NA	Analysis	8015B NM		1	1 uL	1 uL	35122	09/23/22 03:44	SM	EET MID
Soluble	Leach	DI Leach			5.04 g	50 mL	35024	09/22/22 11:54	SMC	EET MID
Soluble	Analysis	300.0		5			35313	09/23/22 20:11	CH	EET MID

Client Sample ID: BH-202 (4.5')

Lab Sample ID: 890-3011-19
Matrix: Solid
Date Collected: 09/19/22 00:00
Date Received: 09/20/22 10:22

Prep Type	Batch Type	Batch Method	Run	Dil Factor	Initial Amount	Final Amount	Batch Number	Prepared or Analyzed	Analyst	Lab
Total/NA	Prep	5035			5.03 g	5 mL	35621	09/28/22 14:59	EL	EET MID
Total/NA	Analysis	8021B		1	5 mL	5 mL	35814	10/01/22 15:18	AJ	EET MID
Total/NA	Analysis	Total BTEX		1			35879	10/01/22 19:48	AJ	EET MID
Total/NA	Analysis	8015 NM		1			35274	09/23/22 12:25	SM	EET MID
Total/NA	Prep	8015NM Prep			10.02 g	10 mL	35262	09/23/22 11:03	DM	EET MID
Total/NA	Analysis	8015B NM		1	1 uL	1 uL	35322	09/24/22 11:43	SM	EET MID
Soluble	Leach	DI Leach			5.01 g	50 mL	35024	09/22/22 11:54	SMC	EET MID
Soluble	Analysis	300.0		5			35313	09/23/22 20:16	CH	EET MID

Client Sample ID: BH-203 (4.5')

Lab Sample ID: 890-3011-20
Matrix: Solid
Date Collected: 09/19/22 00:00
Date Received: 09/20/22 10:22

Prep Type	Batch Type	Batch Method	Run	Dil Factor	Initial Amount	Final Amount	Batch Number	Prepared or Analyzed	Analyst	Lab
Total/NA	Prep	5035			5.04 g	5 mL	35621	09/28/22 14:59	EL	EET MID
Total/NA	Analysis	8021B		1	5 mL	5 mL	35814	10/01/22 15:44	AJ	EET MID
Total/NA	Analysis	Total BTEX		1			35879	10/01/22 19:48	AJ	EET MID
Total/NA	Analysis	8015 NM		1			35274	09/23/22 12:25	SM	EET MID
Total/NA	Prep	8015NM Prep			10.03 g	10 mL	35262	09/23/22 11:03	DM	EET MID
Total/NA	Analysis	8015B NM		1	1 uL	1 uL	35322	09/24/22 12:48	SM	EET MID
Soluble	Leach	DI Leach			5.01 g	50 mL	35024	09/22/22 11:54	SMC	EET MID
Soluble	Analysis	300.0		1			35313	09/23/22 20:22	CH	EET MID

Lab Chronicle

Client: Tetra Tech, Inc.
Project/Site: Kaiser SWD

Job ID: 890-3011-1
SDG: Lea County NM

Client Sample ID: BH-204 (4.5')

Lab Sample ID: 890-3011-21
Matrix: Solid
Date Collected: 09/19/22 00:00
Date Received: 09/20/22 10:22

Prep Type	Batch Type	Batch Method	Run	Dil Factor	Initial Amount	Final Amount	Batch Number	Prepared or Analyzed	Analyst	Lab
Total/NA	Prep	5035			5.01 g	5 mL	35625	09/28/22 16:17	MNR	EET MID
Total/NA	Analysis	8021B		10	5 mL	5 mL	35815	10/01/22 22:31	AJ	EET MID
Total/NA	Analysis	Total BTEX		1			35879	10/01/22 19:48	AJ	EET MID
Total/NA	Analysis	8015 NM		1			35274	09/23/22 12:25	SM	EET MID
Total/NA	Prep	8015NM Prep			10.00 g	10 mL	35172	09/22/22 11:26	DM	EET MID
Total/NA	Analysis	8015B NM		1	1 uL	1 uL	35220	09/24/22 05:14	SM	EET MID
Soluble	Leach	DI Leach			5.03 g	50 mL	35024	09/22/22 11:54	SMC	EET MID
Soluble	Analysis	300.0		5			35313	09/23/22 20:27	CH	EET MID

Client Sample ID: BH-205 (4.5')

Lab Sample ID: 890-3011-22
Matrix: Solid
Date Collected: 09/19/22 00:00
Date Received: 09/20/22 10:22

Prep Type	Batch Type	Batch Method	Run	Dil Factor	Initial Amount	Final Amount	Batch Number	Prepared or Analyzed	Analyst	Lab
Total/NA	Prep	5035			5.01 g	5 mL	35724	09/29/22 16:18	MNR	EET MID
Total/NA	Analysis	8021B		100	5 mL	5 mL	35890	10/03/22 19:15	AJ	EET MID
Total/NA	Analysis	Total BTEX		1			35879	10/01/22 19:48	AJ	EET MID
Total/NA	Analysis	8015 NM		1			35274	09/23/22 12:25	SM	EET MID
Total/NA	Prep	8015NM Prep			10.02 g	10 mL	35172	09/22/22 11:26	DM	EET MID
Total/NA	Analysis	8015B NM		1	1 uL	1 uL	35220	09/24/22 04:09	SM	EET MID
Soluble	Leach	DI Leach			5 g	50 mL	35024	09/22/22 11:54	SMC	EET MID
Soluble	Analysis	300.0		5			35313	09/23/22 20:41	CH	EET MID

Client Sample ID: BH-206 (4.5')

Lab Sample ID: 890-3011-23
Matrix: Solid
Date Collected: 09/19/22 00:00
Date Received: 09/20/22 10:22

Prep Type	Batch Type	Batch Method	Run	Dil Factor	Initial Amount	Final Amount	Batch Number	Prepared or Analyzed	Analyst	Lab
Total/NA	Prep	5035			5.03 g	5 mL	35625	09/28/22 16:17	MNR	EET MID
Total/NA	Analysis	8021B		10	5 mL	5 mL	35815	10/01/22 23:12	AJ	EET MID
Total/NA	Analysis	Total BTEX		1			35879	10/01/22 19:48	AJ	EET MID
Total/NA	Analysis	8015 NM		1			35274	09/23/22 12:25	SM	EET MID
Total/NA	Prep	8015NM Prep			10.01 g	10 mL	35172	09/22/22 11:26	DM	EET MID
Total/NA	Analysis	8015B NM		1	1 uL	1 uL	35220	09/24/22 04:31	SM	EET MID
Soluble	Leach	DI Leach			5 g	50 mL	35024	09/22/22 11:54	SMC	EET MID
Soluble	Analysis	300.0		5			35313	09/23/22 20:46	CH	EET MID

Client Sample ID: BH-207 (4.5')

Lab Sample ID: 890-3011-24
Matrix: Solid
Date Collected: 09/19/22 00:00
Date Received: 09/20/22 10:22

Prep Type	Batch Type	Batch Method	Run	Dil Factor	Initial Amount	Final Amount	Batch Number	Prepared or Analyzed	Analyst	Lab
Total/NA	Prep	5035			4.96 g	5 mL	35625	09/28/22 16:17	MNR	EET MID
Total/NA	Analysis	8021B		1	5 mL	5 mL	35815	10/01/22 21:51	AJ	EET MID
Total/NA	Analysis	Total BTEX		1			35879	10/01/22 19:48	AJ	EET MID

Lab Chronicle

Client: Tetra Tech, Inc.
Project/Site: Kaiser SWD

Job ID: 890-3011-1
SDG: Lea County NM

Client Sample ID: BH-207 (4.5')

Lab Sample ID: 890-3011-24
Matrix: Solid
Date Collected: 09/19/22 00:00
Date Received: 09/20/22 10:22

Prep Type	Batch Type	Batch Method	Run	Dil Factor	Initial Amount	Final Amount	Batch Number	Prepared or Analyzed	Analyst	Lab
Total/NA	Analysis	8015 NM		1			35274	09/23/22 12:25	SM	EET MID
Total/NA	Prep	8015NM Prep			10.01 g	10 mL	35172	09/22/22 11:26	DM	EET MID
Total/NA	Analysis	8015B NM		1	1 uL	1 uL	35220	09/24/22 03:26	SM	EET MID
Soluble	Leach	DI Leach			5.03 g	50 mL	35024	09/22/22 11:54	SMC	EET MID
Soluble	Analysis	300.0		10			35313	09/23/22 20:51	CH	EET MID

Client Sample ID: SW-62 (8-13')

Lab Sample ID: 890-3011-25
Matrix: Solid
Date Collected: 09/19/22 00:00
Date Received: 09/20/22 10:22

Prep Type	Batch Type	Batch Method	Run	Dil Factor	Initial Amount	Final Amount	Batch Number	Prepared or Analyzed	Analyst	Lab
Total/NA	Prep	5035			5.01 g	5 mL	35625	09/28/22 16:17	MNR	EET MID
Total/NA	Analysis	8021B		1	5 mL	5 mL	35815	10/01/22 22:11	AJ	EET MID
Total/NA	Analysis	Total BTEX		1			35879	10/01/22 19:48	AJ	EET MID
Total/NA	Analysis	8015 NM		1			35274	09/23/22 12:25	SM	EET MID
Total/NA	Prep	8015NM Prep			10.01 g	10 mL	35172	09/22/22 11:26	DM	EET MID
Total/NA	Analysis	8015B NM		1	1 uL	1 uL	35220	09/24/22 05:36	SM	EET MID
Soluble	Leach	DI Leach			5.04 g	50 mL	35024	09/22/22 11:54	SMC	EET MID
Soluble	Analysis	300.0		1			35313	09/23/22 20:56	CH	EET MID

Client Sample ID: SW-72 (0-8')

Lab Sample ID: 890-3011-26
Matrix: Solid
Date Collected: 09/19/22 00:00
Date Received: 09/20/22 10:22

Prep Type	Batch Type	Batch Method	Run	Dil Factor	Initial Amount	Final Amount	Batch Number	Prepared or Analyzed	Analyst	Lab
Total/NA	Prep	5035			5.02 g	5 mL	35625	09/28/22 16:17	MNR	EET MID
Total/NA	Analysis	8021B		1	5 mL	5 mL	35815	10/02/22 01:22	AJ	EET MID
Total/NA	Analysis	Total BTEX		1			35879	10/01/22 19:48	AJ	EET MID
Total/NA	Analysis	8015 NM		1			35274	09/23/22 12:25	SM	EET MID
Total/NA	Prep	8015NM Prep			10.02 g	10 mL	35172	09/22/22 11:26	DM	EET MID
Total/NA	Analysis	8015B NM		1	1 uL	1 uL	35220	09/24/22 04:53	SM	EET MID
Soluble	Leach	DI Leach			5.03 g	50 mL	35024	09/22/22 11:54	SMC	EET MID
Soluble	Analysis	300.0		1			35313	09/23/22 21:01	CH	EET MID

Client Sample ID: SW-73 (6-13')

Lab Sample ID: 890-3011-27
Matrix: Solid
Date Collected: 09/19/22 00:00
Date Received: 09/20/22 10:22

Prep Type	Batch Type	Batch Method	Run	Dil Factor	Initial Amount	Final Amount	Batch Number	Prepared or Analyzed	Analyst	Lab
Total/NA	Prep	5035			4.99 g	5 mL	35625	09/28/22 16:17	MNR	EET MID
Total/NA	Analysis	8021B		1	5 mL	5 mL	35815	10/02/22 01:42	AJ	EET MID
Total/NA	Analysis	Total BTEX		1			35879	10/01/22 19:48	AJ	EET MID
Total/NA	Analysis	8015 NM		1			35274	09/23/22 12:25	SM	EET MID
Total/NA	Prep	8015NM Prep			10.03 g	10 mL	35103	09/21/22 15:33	DM	EET MID
Total/NA	Analysis	8015B NM		1	1 uL	1 uL	35007	09/22/22 03:11	SM	EET MID

Eurofins Carlsbad

Lab Chronicle

Client: Tetra Tech, Inc.
Project/Site: Kaiser SWD

Job ID: 890-3011-1
SDG: Lea County NM

Client Sample ID: SW-73 (6-13')

Lab Sample ID: 890-3011-27
Matrix: Solid
Date Collected: 09/19/22 00:00
Date Received: 09/20/22 10:22

Prep Type	Batch Type	Batch Method	Run	Dil Factor	Initial Amount	Final Amount	Batch Number	Prepared or Analyzed	Analyst	Lab
Soluble	Leach	DI Leach			4.98 g	50 mL	35024	09/22/22 11:54	SMC	EET MID
Soluble	Analysis	300.0		1			35313	09/23/22 21:05	CH	EET MID

Client Sample ID: SW-74 (8-13')

Lab Sample ID: 890-3011-28
Matrix: Solid
Date Collected: 09/19/22 00:00
Date Received: 09/20/22 10:22

Prep Type	Batch Type	Batch Method	Run	Dil Factor	Initial Amount	Final Amount	Batch Number	Prepared or Analyzed	Analyst	Lab
Total/NA	Prep	5035			5.02 g	5 mL	35625	09/28/22 16:17	MNR	EET MID
Total/NA	Analysis	8021B		1	5 mL	5 mL	35815	10/02/22 02:03	AJ	EET MID
Total/NA	Analysis	Total BTEX		1			35879	10/01/22 19:48	AJ	EET MID
Total/NA	Analysis	8015 NM		1			35274	09/23/22 12:25	SM	EET MID
Total/NA	Prep	8015NM Prep			10.01 g	10 mL	35103	09/21/22 15:33	DM	EET MID
Total/NA	Analysis	8015B NM		1	1 uL	1 uL	35007	09/22/22 03:32	SM	EET MID
Soluble	Leach	DI Leach			4.97 g	50 mL	35024	09/22/22 11:54	SMC	EET MID
Soluble	Analysis	300.0		5			35313	09/23/22 21:20	CH	EET MID

Client Sample ID: SW-75 (0-4.5')

Lab Sample ID: 890-3011-29
Matrix: Solid
Date Collected: 09/19/22 00:00
Date Received: 09/20/22 10:22

Prep Type	Batch Type	Batch Method	Run	Dil Factor	Initial Amount	Final Amount	Batch Number	Prepared or Analyzed	Analyst	Lab
Total/NA	Prep	5035			5.03 g	5 mL	35625	09/28/22 16:17	MNR	EET MID
Total/NA	Analysis	8021B		10	5 mL	5 mL	35815	10/02/22 04:26	AJ	EET MID
Total/NA	Analysis	Total BTEX		1			35879	10/01/22 19:48	AJ	EET MID
Total/NA	Analysis	8015 NM		1			35274	09/23/22 12:25	SM	EET MID
Total/NA	Prep	8015NM Prep			10.02 g	10 mL	35103	09/21/22 15:33	DM	EET MID
Total/NA	Analysis	8015B NM		1	1 uL	1 uL	35007	09/22/22 03:53	SM	EET MID
Soluble	Leach	DI Leach			5.01 g	50 mL	35024	09/22/22 11:54	SMC	EET MID
Soluble	Analysis	300.0		1			35313	09/23/22 21:25	CH	EET MID

Client Sample ID: SW-76 (0-4.5')

Lab Sample ID: 890-3011-30
Matrix: Solid
Date Collected: 09/19/22 00:00
Date Received: 09/20/22 10:22

Prep Type	Batch Type	Batch Method	Run	Dil Factor	Initial Amount	Final Amount	Batch Number	Prepared or Analyzed	Analyst	Lab
Total/NA	Prep	5035			4.97 g	5 mL	35625	09/28/22 16:17	MNR	EET MID
Total/NA	Analysis	8021B		1	5 mL	5 mL	35815	10/02/22 02:23	AJ	EET MID
Total/NA	Analysis	Total BTEX		1			35879	10/01/22 19:48	AJ	EET MID
Total/NA	Analysis	8015 NM		1			35274	09/23/22 12:25	SM	EET MID
Total/NA	Prep	8015NM Prep			10.00 g	10 mL	35103	09/21/22 15:33	DM	EET MID
Total/NA	Analysis	8015B NM		1	1 uL	1 uL	35007	09/22/22 04:14	SM	EET MID
Soluble	Leach	DI Leach			5.04 g	50 mL	35024	09/22/22 11:54	SMC	EET MID
Soluble	Analysis	300.0		10			35313	09/23/22 21:39	CH	EET MID

Lab Chronicle

Client: Tetra Tech, Inc.
Project/Site: Kaiser SWD

Job ID: 890-3011-1
SDG: Lea County NM

Client Sample ID: SW-77 (0-4.5')

Date Collected: 09/19/22 00:00
Date Received: 09/20/22 10:22

Lab Sample ID: 890-3011-31

Matrix: Solid

Prep Type	Batch Type	Batch Method	Run	Dil Factor	Initial Amount	Final Amount	Batch Number	Prepared or Analyzed	Analyst	Lab
Total/NA	Prep	5035			5.01 g	5 mL	35625	09/28/22 16:17	MNR	EET MID
Total/NA	Analysis	8021B		1	5 mL	5 mL	35815	10/02/22 02:44	AJ	EET MID
Total/NA	Analysis	Total BTEX		1			35879	10/01/22 19:48	AJ	EET MID
Total/NA	Analysis	8015 NM		1			35274	09/23/22 12:25	SM	EET MID
Total/NA	Prep	8015NM Prep			10.03 g	10 mL	35103	09/21/22 15:33	DM	EET MID
Total/NA	Analysis	8015B NM		1	1 uL	1 uL	35007	09/22/22 04:35	SM	EET MID
Soluble	Leach	DI Leach			5.04 g	50 mL	35024	09/22/22 11:54	SMC	EET MID
Soluble	Analysis	300.0		5			35313	09/23/22 21:44	CH	EET MID

Laboratory References:

EET MID = Eurofins Midland, 1211 W. Florida Ave, Midland, TX 79701, TEL (432)704-5440

Accreditation/Certification Summary

Client: Tetra Tech, Inc.
Project/Site: Kaiser SWD

Job ID: 890-3011-1
SDG: Lea County NM

Laboratory: Eurofins Midland

Unless otherwise noted, all analytes for this laboratory were covered under each accreditation/certification below.

Authority	Program	Identification Number	Expiration Date
Texas	NELAP	T104704400-22-24	06-30-23

The following analytes are included in this report, but the laboratory is not certified by the governing authority. This list may include analytes for which the agency does not offer certification.

Analysis Method	Prep Method	Matrix	Analyte
8015 NM		Solid	Total TPH
Total BTEX		Solid	Total BTEX

Method Summary

Client: Tetra Tech, Inc.
Project/Site: Kaiser SWD

Job ID: 890-3011-1
SDG: Lea County NM

Method	Method Description	Protocol	Laboratory
8021B	Volatile Organic Compounds (GC)	SW846	EET MID
Total BTEX	Total BTEX Calculation	TAL SOP	EET MID
8015 NM	Diesel Range Organics (DRO) (GC)	SW846	EET MID
8015B NM	Diesel Range Organics (DRO) (GC)	SW846	EET MID
300.0	Anions, Ion Chromatography	MCAWW	EET MID
5035	Closed System Purge and Trap	SW846	EET MID
8015NM Prep	Microextraction	SW846	EET MID
DI Leach	Deionized Water Leaching Procedure	ASTM	EET MID

Protocol References:

ASTM = ASTM International

MCAWW = "Methods For Chemical Analysis Of Water And Wastes", EPA-600/4-79-020, March 1983 And Subsequent Revisions.

SW846 = "Test Methods For Evaluating Solid Waste, Physical/Chemical Methods", Third Edition, November 1986 And Its Updates.

TAL SOP = TestAmerica Laboratories, Standard Operating Procedure

Laboratory References:

EET MID = Eurofins Midland, 1211 W. Florida Ave, Midland, TX 79701, TEL (432)704-5440

Sample Summary

Client: Tetra Tech, Inc.
Project/Site: Kaiser SWD

Job ID: 890-3011-1
SDG: Lea County NM

Lab Sample ID	Client Sample ID	Matrix	Collected	Received	Depth
890-3011-1	H-1 (0-2')	Solid	09/19/22 00:00	09/20/22 10:22	0 - 2
890-3011-2	H-2 (0-2')	Solid	09/19/22 00:00	09/20/22 10:22	0 - 2
890-3011-3	H-3 (0-2')	Solid	09/19/22 00:00	09/20/22 10:22	0 - 2
890-3011-4	H-4 (0-2')	Solid	09/19/22 00:00	09/20/22 10:22	0 - 2
890-3011-5	H-5 (0-2')	Solid	09/19/22 00:00	09/20/22 10:22	0 - 2
890-3011-6	H-6 (0-2')	Solid	09/19/22 00:00	09/20/22 10:22	0 - 2
890-3011-7	H-7 (0-2')	Solid	09/19/22 00:00	09/20/22 10:22	0 - 2
890-3011-8	BH-191 (8')	Solid	09/19/22 00:00	09/20/22 10:22	8
890-3011-9	BH-192 (8')	Solid	09/19/22 00:00	09/20/22 10:22	8
890-3011-10	BH-193 (8')	Solid	09/19/22 00:00	09/20/22 10:22	8
890-3011-11	BH-194 (8')	Solid	09/19/22 00:00	09/20/22 10:22	8
890-3011-12	BH-195 (8')	Solid	09/19/22 00:00	09/20/22 10:22	8
890-3011-13	BH-196 (4.5')	Solid	09/19/22 00:00	09/20/22 10:22	4.5
890-3011-14	BH-197 (4.5')	Solid	09/19/22 00:00	09/20/22 10:22	4.5
890-3011-15	BH-198 (4.5')	Solid	09/19/22 00:00	09/20/22 10:22	4.5
890-3011-16	BH-199 (4.5')	Solid	09/19/22 00:00	09/20/22 10:22	4.5
890-3011-17	BH-200 (4.5')	Solid	09/19/22 00:00	09/20/22 10:22	4.5
890-3011-18	BH-201 (4.5')	Solid	09/19/22 00:00	09/20/22 10:22	4.5
890-3011-19	BH-202 (4.5')	Solid	09/19/22 00:00	09/20/22 10:22	4.5
890-3011-20	BH-203 (4.5')	Solid	09/19/22 00:00	09/20/22 10:22	4.5
890-3011-21	BH-204 (4.5')	Solid	09/19/22 00:00	09/20/22 10:22	4.5
890-3011-22	BH-205 (4.5')	Solid	09/19/22 00:00	09/20/22 10:22	4.5
890-3011-23	BH-206 (4.5')	Solid	09/19/22 00:00	09/20/22 10:22	4.5
890-3011-24	BH-207 (4.5')	Solid	09/19/22 00:00	09/20/22 10:22	4.5
890-3011-25	SW-62 (8-13')	Solid	09/19/22 00:00	09/20/22 10:22	8 - 13
890-3011-26	SW-72 (0-8')	Solid	09/19/22 00:00	09/20/22 10:22	0 - 8
890-3011-27	SW-73 (6-13')	Solid	09/19/22 00:00	09/20/22 10:22	6 - 13
890-3011-28	SW-74 (8-13')	Solid	09/19/22 00:00	09/20/22 10:22	8 - 13
890-3011-29	SW-75 (0-4.5')	Solid	09/19/22 00:00	09/20/22 10:22	0 - 4.5
890-3011-30	SW-76 (0-4.5')	Solid	09/19/22 00:00	09/20/22 10:22	0 - 4.5
890-3011-31	SW-77 (0-4.5')	Solid	09/19/22 00:00	09/20/22 10:22	0 - 4.5

Analysis Request of Chain of Custody Record

Tetra Tech, Inc.

901W Wall Street, Ste 100
Midland, Texas 79705
Tel (432) 682-4559
Fax (432) 682-3946

890-3011 Chain of Custody

Client Name:	Permian Water Solutions	Site Manager:	Clair Gonzales
Project Name:	Kaiser SWD		Clair.Gonzales@tetratech.com
Project Location: (county, state)	Lea County, NM	Project #:	212C-MD-02230
Invoice to:	Permian Water Solutions - Dusty McInturff		
Receiving Laboratory:	Eurofins Xenco	Sampler Signature:	Peyton Oliver
Comments:			

LAB # (LAB USE ONLY)	SAMPLE IDENTIFICATION	SAMPLING YEAR: 2020 DATE	SAMPLING TIME	MATRIX WATER	MATRIX SOIL	PRESERVATIVE METHOD HCL	PRESERVATIVE METHOD HNO_3	PRESERVATIVE METHOD ICE	PRESERVATIVE METHOD None	# CONTAINERS	FILTERED (Y/N)	BTEX 8021B BTEX 8260B	TPH TX1005 (Ext to C35)	TPH 8015M (GRO - DRO - ORO - MRO)	PAH 8270C	Total Metals Ag As Ba Cd Cr Pb Se Hg	TCLP Metals Ag As Ba Cd Cr Pb Se Hg	TCLP Volatiles	TCLP Semi Volatiles	RCI	GC/MS Vol. 8260B / 624	GC/MS Semi. Vol. 8270C/625	PCB's 8082 / 608	NORM	PLM (Asbestos)	Chloride	Chloride Sulfate TDS	General Water Chemistry (see attached list)	Anion/Cation Balance				Hold
	H-1 (0-2')	9/19/2022			X			X				X		X												X								
	H-2 (0-2')	9/19/2022			X			X				X		X												X								
	H-3 (0-2')	9/19/2022			X			X				X		X												X								
	H-4 (0-2')	9/19/2022			X			X				X		X												X								
	H-5 (0-2')	9/19/2022			X			X				X		X												X								
	H-6 (0-2')	9/19/2022			X			X				X		X												X								
	H-7 (0-2')	9/19/2022			X			X				X		X												X								
	BH-191 (8')	9/19/2022			X			X				X		X												X								
	BH-192 (8')	9/19/2022			X			X				X		X												X								
	BH-193 (8')	9/19/2022			X			X				X		X												X								

Relinquished by: Peyton Oliver	Date: 9/20/22	Time:	Received by: Clair Gonzales 9.20.22 1022
Relinquished by:	Date:	Time:	Received by: Date: Time:
Relinquished by:	Date:	Time:	Received by: Date: Time:

LAB USE ONLY

Sample Temperature 3.2 3.0

REMARKS:

- [X] STANDARD
- [ ] RUSH: Same Day 24 hr 48 hr 72 hr
- [ ] Rush Charges Authorized
- [ ] Special Report Limits or TRRP Report

(Circle) HAND DELIVERED FEDEX UPS Tracking #:

ORIGINAL COPY

Analysis Request of Chain of Custody Record

Tetra Tech, Inc.

901W Wall Street, Ste 100
Midland, Texas 79705
Tel (432) 682-4559
Fax (432) 682-3946

Client Name:	Permian Water Solutions	Site Manager:	Clair Gonzales
Project Name:	Kaiser SWD		Clair.Gonzales@tetratech.com
Project Location: (county, state)	Lea County, NM	Project #:	212C-MD-02230
Invoice to:	Permian Water Solutions - Dusty McInturff		
Receiving Laboratory:	Eurofins Xenco	Sampler Signature:	Peyton Oliver
Comments:			

LAB # (LAB USE ONLY)	SAMPLE IDENTIFICATION	SAMPLING YEAR: 2020 DATE	TIME	MATRIX WATER	SOIL		PRESERVATIVE METHOD HCL	HNO_3	ICE	None		# CONTAINERS	FILTERED (Y/N)	BTEX 8021B	BTEX 8260B	TPH TX1005 (Ext to C35)	TPH 8015M (GRO - DRO - ORO - MRO)	PAH 8270C	Total Metals Ag As Ba Cd Cr Pb Se Hg	TCLP Metals Ag As Ba Cd Cr Pb Se Hg	TCLP Volatiles	TCLP Semi Volatiles	RCI	GC/MS Vol. 8260B / 624	GC/MS Semi. Vol. 8270C/625	PCB's 8082 / 608	NORM	PLM (Asbestos)	Chloride	Chloride Sulfate TDS	General Water Chemistry (see attached list)	Anion/Cation Balance				Hold
	BH-194 (8')	9/19/2022			X				X					X			X												X							
	BH-195 (8')	9/19/2022			X				X					X			X												X							
	BH-196 (4.5')	9/19/2022			X				X					X			X												X							
	BH-197 (4.5')	9/19/2022			X				X					X			X												X							
	BH-198 (4.5')	9/19/2022			X				X					X			X												X							
	BH-199 (4.5')	9/19/2022			X				X					X			X												X							
	BH-200 (4.5')	9/19/2022			X				X					X			X												X							
	BH-201 (4.5')	9/19/2022			X				X					X			X												X							
	BH-202 (4.5')	9/19/2022			X				X					X			X												X							
	BH-203 (4.5')	9/19/2022			X				X					X			X												X							

Relinquished by: Peyton Oliver	Date: 9/20/22	Time:	Received by: Ave Arp
Relinquished by:	Date:	Time:	Received by: Date: 9.20.22 Time:
Relinquished by:	Date:	Time:	Received by: Date: Time:

ORIGINAL COPY

ANALYSIS REQUEST

(Circle or Specify Method No.)

LAB USE ONLY

Sample Temperature: Rej

REMARKS:

- [X] STANDARD
- [ ] RUSH: Same Day 24 hr 48 hr 72 hr
- [ ] Rush Charges Authorized
- [ ] Special Report Limits or TRRP Report

(Circle) HAND DELIVERED FEDEX UPS Tracking #: _____

Analysis Request of Chain of Custody Record

Tetra Tech, Inc.

901W Wall Street, Ste 100
Midland, Texas 79705
Tel (432) 682-4559
Fax (432) 682-3946

Client Name:	Permian Water Solutions	Site Manager:	Clair Gonzales
Project Name:	Kaiser SWD		Clair.Gonzales@tetratech.com
Project Location: (county, state)	Lea County, NM	Project #:	212C-MD-02230
Invoice to:	Permian Water Solutions - Dusty McInturff		
Receiving Laboratory:	Eurofins Xenco	Sampler Signature:	Peyton Oliver
Comments:			

LAB # (LAB USE ONLY)	SAMPLE IDENTIFICATION	SAMPLING DATE (YEAR: 2020)	SAMPLING TIME	MATRIX: WATER	MATRIX: SOIL	MATRIX:	PRESERVATIVE METHOD: HCL	PRESERVATIVE METHOD: HNO_3	PRESERVATIVE METHOD: ICE	PRESERVATIVE METHOD: None	PRESERVATIVE METHOD:	# CONTAINERS	FILTERED (Y/N)
	BH-204 (4.5')	9/19/2022			X				X				
	BH-205 (4.5')	9/19/2022			X				X				
	BH-206 (4.5')	9/19/2022			X				X				
	BH-207 (4.5')	9/19/2022			X				X				
	SW-62 (8-13')	9/19/2022			X				X				
	SW-72 (0-8')	9/19/2022			X				X				
	SW-73 (6-13')	9/19/2022			X				X				
	SW-74 (8-13')	9/19/2022			X				X				
	SW-75 (0-4.5')	9/19/2022			X				X				
	SW-76 (0-4.5')	9/19/2022			X				X				

ANALYSIS REQUEST (Circle or Specify Method No.)

BTEX 8021B BTEX 8260B	TPH TX1005 (Ext to C35)	TPH 8015M (GRO - DRO - ORO - MRO)	PAH 8270C	Total Metals Ag As Ba Cd Cr Pb Se Hg	TCLP Metals Ag As Ba Cd Cr Pb Se Hg	TCLP Volatiles	TCLP Semi Volatiles	RCI	GC/MS Vol. 8260B / 624	GC/MS Semi. Vol. 8270C/625	PCB's 8082 / 608	NORM	PLM (Asbestos)	Chloride	Chloride Sulfate TDS	General Water Chemistry (see attached list)	Anion/Cation Balance				Hold
X		X												X							
X		X												X							
X		X												X							
X		X												X							
X		X												X							
X		X												X							
X		X												X							
X		X												X							
X		X												X							
X		X												X							

Relinquished by:	Date:	Time:	Received by:	Date:	Time:
[signature]	9/20/22		[signature]	9.20.22	
Relinquished by:	Date:	Time:	Received by:	Date:	Time:
Relinquished by:	Date:	Time:	Received by:	Date:	Time:

LAB USE ONLY

Sample Temperature: 4.1

REMARKS:

- [X] STANDARD
- [ ] RUSH: Same Day 24 hr 48 hr 72 hr
- [ ] Rush Charges Authorized
- [ ] Special Report Limits or TRRP Report

(Circle) HAND DELIVERED FEDEX UPS Tracking #:

ORIGINAL COPY

Analysis Request of Chain of Custody Record

Tetra Tech, Inc.

901W Wall Street, Ste 100
Midland, Texas 79705
Tel (432) 682-4559
Fax (432) 682-3946

Client Name:	Permian Water Solutions	Site Manager:	Clair Gonzales
Project Name:	Kaiser SWD		Clair.Gonzales@tetratech.com
Project Location: (county, state)	Lea County, NM	Project #:	212C-MD-02230
Invoice to:	Permian Water Solutions - Dusty McInturff		
Receiving Laboratory:	Eurofins Xenco	Sampler Signature:	Peyton Oliver
Comments:			

ANALYSIS REQUEST (Circle or Specify Method No.)

LAB # (LAB USE ONLY)	SAMPLE IDENTIFICATION	SAMPLING YEAR: 2020 DATE	SAMPLING TIME	MATRIX WATER	MATRIX SOIL	MATRIX	PRESERVATIVE METHOD HCL	PRESERVATIVE METHOD HNO_3	PRESERVATIVE METHOD ICE	PRESERVATIVE METHOD None	PRESERVATIVE METHOD	# CONTAINERS	FILTERED (Y/N)	BTEX 8021B BTEX 8260B	TPH TX1005 (Ext to C35)	TPH 8015M (GRO - DRO - ORO - MRO)	PAH 8270C	Total Metals Ag As Ba Cd Cr Pb Se Hg	TCLP Metals Ag As Ba Cd Cr Pb Se Hg	TCLP Volatiles	TCLP Semi Volatiles	RCI	GC/MS Vol. 8260B / 624	GC/MS Semi. Vol. 8270C/625	PCB's 8082 / 608	NORM	PLM (Asbestos)	Chloride	Chloride Sulfate TDS	General Water Chemistry (see attached list)	Anion/Cation Balance				Hold
	SW-77 (0-4.5')	9/19/2022			X				X					X		X												X							

Relinquished by: Date: 9/20/22 Time:
Received by: Date: 9.20.22 Time:

Relinquished by: Date: Time:
Received by: Date: Time:

Relinquished by: Date: Time:
Received by: Date: Time:

LAB USE ONLY

Sample Temperature

REMARKS:

- [X] STANDARD
- [ ] RUSH: Same Day 24 hr 48 hr 72 hr
- [ ] Rush Charges Authorized
- [ ] Special Report Limits or TRRP Report

(Circle) HAND DELIVERED FEDEX UPS Tracking #:

ORIGINAL COPY

Login Sample Receipt Checklist

Client: Tetra Tech, Inc.

Job Number: 890-3011-1
SDG Number: Lea County NM

Login Number: 3011
List Number: 1
Creator: Clifton, Cloe

List Source: Eurofins Carlsbad

Question	Answer	Comment
The cooler's custody seal, if present, is intact.		
Sample custody seals, if present, are intact.		
The cooler or samples do not appear to have been compromised or tampered with.		
Samples were received on ice.		
Cooler Temperature is acceptable.		
Cooler Temperature is recorded.		
COC is present.		
COC is filled out in ink and legible.		
COC is filled out with all pertinent information.		
Is the Field Sampler's name present on COC?		
There are no discrepancies between the containers received and the COC.		
Samples are received within Holding Time (excluding tests with immediate HTs)		
Sample containers have legible labels.		
Containers are not broken or leaking.		
Sample collection date/times are provided.		
Appropriate sample containers are used.		
Sample bottles are completely filled.		
Sample Preservation Verified.		
There is sufficient vol. for all requested analyses, incl. any requested MS/MSDs		
Containers requiring zero headspace have no headspace or bubble is <6mm (1/4").		

Login Sample Receipt Checklist

Client: Tetra Tech, Inc.

Job Number: 890-3011-1
SDG Number: Lea County NM

Login Number: 3011
List Number: 2
Creator: Rodriguez, Leticia

List Source: Eurofins Midland
List Creation: 09/21/22 11:23 AM

Question	Answer	Comment
The cooler's custody seal, if present, is intact.	N/A	
Sample custody seals, if present, are intact.	N/A	
The cooler or samples do not appear to have been compromised or tampered with.	True	
Samples were received on ice.	True	
Cooler Temperature is acceptable.	True	
Cooler Temperature is recorded.	True	
COC is present.	True	
COC is filled out in ink and legible.	True	
COC is filled out with all pertinent information.	True	
Is the Field Sampler's name present on COC?	True	
There are no discrepancies between the containers received and the COC.	True	
Samples are received within Holding Time (excluding tests with immediate HTs)	True	
Sample containers have legible labels.	True	
Containers are not broken or leaking.	True	
Sample collection date/times are provided.	True	
Appropriate sample containers are used.	True	
Sample bottles are completely filled.	True	
Sample Preservation Verified.	N/A	
There is sufficient vol. for all requested analyses, incl. any requested MS/MSDs	True	
Containers requiring zero headspace have no headspace or bubble is <6mm (1/4").	N/A	

eurofins | Environment Testing

ANALYTICAL REPORT

Eurofins Carlsbad
1089 N Canal St.
Carlsbad, NM 88220
Tel: (575)988-3199

Laboratory Job ID: 890-3411-1
Laboratory Sample Delivery Group: Lea County NM
Client Project/Site: Kaiser SWD

For:
Tetra Tech, Inc.
901 W Wall
Ste 100
Midland, Texas 79701

Attn: Clair Gonzales

JKramer

Authorized for release by:
11/14/2022 3:38:41 PM

Jessica Kramer, Project Manager
(432)704-5440
Jessica.Kramer@et.eurofinsus.com

This report has been electronically signed and authorized by the signatory. Electronic signature is intended to be the legally binding equivalent of a traditionally handwritten signature.

Results relate only to the items tested and the sample(s) as received by the laboratory.

Analytical test results meet all requirements of the associated regulatory program (i.e., NELAC (TNI), DoD, and ISO 17025) unless otherwise noted under the individual analysis.

Table of Contents

Definitions/Glossary

Client: Tetra Tech, Inc. Job ID: 890-3411-1
Project/Site: Kaiser SWD SDG: Lea County NM

Qualifiers

GC VOA

Qualifier	Qualifier Description
S1+	Surrogate recovery exceeds control limits, high biased.
U	Indicates the analyte was analyzed for but not detected.

GC Semi VOA

Qualifier	Qualifier Description
*1	LCS/LCSD RPD exceeds control limits.
F1	MS and/or MSD recovery exceeds control limits.
S1+	Surrogate recovery exceeds control limits, high biased.
U	Indicates the analyte was analyzed for but not detected.

HPLC/IC

Qualifier	Qualifier Description
F1	MS and/or MSD recovery exceeds control limits.
U	Indicates the analyte was analyzed for but not detected.

Glossary

Abbreviation	These commonly used abbreviations may or may not be present in this report.
¤	Listed under the "D" column to designate that the result is reported on a dry weight basis
%R	Percent Recovery
CFL	Contains Free Liquid
CFU	Colony Forming Unit
CNF	Contains No Free Liquid
DER	Duplicate Error Ratio (normalized absolute difference)
Dil Fac	Dilution Factor
DL	Detection Limit (DoD/DOE)
DL, RA, RE, IN	Indicates a Dilution, Re-analysis, Re-extraction, or additional Initial metals/anion analysis of the sample
DLC	Decision Level Concentration (Radiochemistry)
EDL	Estimated Detection Limit (Dioxin)
LOD	Limit of Detection (DoD/DOE)
LOQ	Limit of Quantitation (DoD/DOE)
MCL	EPA recommended "Maximum Contaminant Level"
MDA	Minimum Detectable Activity (Radiochemistry)
MDC	Minimum Detectable Concentration (Radiochemistry)
MDL	Method Detection Limit
ML	Minimum Level (Dioxin)
MPN	Most Probable Number
MQL	Method Quantitation Limit
NC	Not Calculated
ND	Not Detected at the reporting limit (or MDL or EDL if shown)
NEG	Negative / Absent
POS	Positive / Present
PQL	Practical Quantitation Limit
PRES	Presumptive
QC	Quality Control
RER	Relative Error Ratio (Radiochemistry)
RL	Reporting Limit or Requested Limit (Radiochemistry)
RPD	Relative Percent Difference, a measure of the relative difference between two points
TEF	Toxicity Equivalent Factor (Dioxin)
TEQ	Toxicity Equivalent Quotient (Dioxin)
TNTC	Too Numerous To Count

Case Narrative

Client: Tetra Tech, Inc.
Project/Site: Kaiser SWD

Job ID: 890-3411-1
SDG: Lea County NM

Job ID: 890-3411-1

Laboratory: Eurofins Carlsbad

Narrative

Job Narrative
890-3411-1

Receipt
The samples were received on 11/7/2022 2:58 PM. Unless otherwise noted below, the samples arrived in good condition, and, where required, properly preserved and on ice. The temperature of the cooler at receipt time was 29.8°C

GC VOA
Method 8021B: Surrogate recovery for the following sample was outside control limits: BH-210 (10') (890-3411-8). Evidence of matrix interference is present; therefore, re-extraction and/or re-analysis was not performed.

No additional analytical or quality issues were noted, other than those described above or in the Definitions/ Glossary page.

GC Semi VOA
Method 8015MOD_NM: The surrogate recovery for the blank associated with preparation batch 880-39172 and analytical batch 880-39269 was outside the upper control limits.

Method 8015MOD_NM: The RPD of the laboratory control sample (LCS) and laboratory control sample duplicate (LCSD) for preparation batch 880-39172 and analytical batch 880-39269 recovered outside control limits for the following analytes: Gasoline Range Organics (GRO)-C6-C10.

Method 8015MOD_NM: The surrogate recovery for the blank associated with preparation batch 880-39141 and analytical batch 880-39275 was outside the upper control limits.

Method 8015MOD_NM: The matrix spike duplicate (MSD) recoveries for preparation batch 880-39141 and analytical batch 880-39275 were outside control limits. Non-homogeneity is suspected because the associated laboratory control sample (LCS) recovery was within acceptance limits.

No additional analytical or quality issues were noted, other than those described above or in the Definitions/ Glossary page.

HPLC/IC
Method 300_ORGFM_28D: The matrix spike / matrix spike duplicate (MS/MSD) recoveries and precision for preparation batch 880-39128 and 880-39128 and analytical batch 880-39334 were outside control limits. Sample matrix interference and/or non-homogeneity are suspected because the associated laboratory control sample / laboratory sample control duplicate (LCS/LCSD) precision was within acceptance limits.

No additional analytical or quality issues were noted, other than those described above or in the Definitions/ Glossary page.

Client Sample Results

Client: Tetra Tech, Inc.
Project/Site: Kaiser SWD

Job ID: 890-3411-1
SDG: Lea County NM

Client Sample ID: BH-200 (10')

Lab Sample ID: 890-3411-1
Matrix: Solid
Date Collected: 11/07/22 00:00
Date Received: 11/07/22 14:58
Sample Depth: 10

Method: SW846 8021B - Volatile Organic Compounds (GC)

Analyte	Result	Qualifier	RL	MDL	Unit	D	Prepared	Analyzed	Dil Fac
Benzene	<0.00200	U	0.00200		mg/Kg		11/09/22 15:36	11/12/22 22:14	1
Toluene	<0.00200	U	0.00200		mg/Kg		11/09/22 15:36	11/12/22 22:14	1
Ethylbenzene	<0.00200	U	0.00200		mg/Kg		11/09/22 15:36	11/12/22 22:14	1
m-Xylene & p-Xylene	<0.00401	U	0.00401		mg/Kg		11/09/22 15:36	11/12/22 22:14	1
o-Xylene	<0.00200	U	0.00200		mg/Kg		11/09/22 15:36	11/12/22 22:14	1
Xylenes, Total	<0.00401	U	0.00401		mg/Kg		11/09/22 15:36	11/12/22 22:14	1

Surrogate	*%Recovery*	*Qualifier*	*Limits*	*Prepared*	*Analyzed*	*Dil Fac*
4-Bromofluorobenzene (Surr)	*94*		*70 - 130*	*11/09/22 15:36*	*11/12/22 22:14*	*1*
1,4-Difluorobenzene (Surr)	*106*		*70 - 130*	*11/09/22 15:36*	*11/12/22 22:14*	*1*

Method: TAL SOP Total BTEX - Total BTEX Calculation

Analyte	Result	Qualifier	RL	MDL	Unit	D	Prepared	Analyzed	Dil Fac
Total BTEX	<0.00401	U	0.00401		mg/Kg			11/14/22 16:13	1

Method: SW846 8015 NM - Diesel Range Organics (DRO) (GC)

Analyte	Result	Qualifier	RL	MDL	Unit	D	Prepared	Analyzed	Dil Fac
Total TPH	**74.9**		50.0		mg/Kg			11/14/22 14:30	1

Method: SW846 8015B NM - Diesel Range Organics (DRO) (GC)

Analyte	Result	Qualifier	RL	MDL	Unit	D	Prepared	Analyzed	Dil Fac
Gasoline Range Organics (GRO)-C6-C10	<50.0	U	50.0		mg/Kg		11/09/22 15:38	11/11/22 13:54	1
Diesel Range Organics (Over C10-C28)	**74.9**		50.0		mg/Kg		11/09/22 15:38	11/11/22 13:54	1
OII Range Organics (Over C28-C36)	<50.0	U	50.0		mg/Kg		11/09/22 15:38	11/11/22 13:54	1

Surrogate	*%Recovery*	*Qualifier*	*Limits*	*Prepared*	*Analyzed*	*Dil Fac*
1-Chlorooctane	*97*		*70 - 130*	*11/09/22 15:38*	*11/11/22 13:54*	*1*
o-Terphenyl	*104*		*70 - 130*	*11/09/22 15:38*	*11/11/22 13:54*	*1*

Method: MCAWW 300.0 - Anions, Ion Chromatography - Soluble

Analyte	Result	Qualifier	RL	MDL	Unit	D	Prepared	Analyzed	Dil Fac
Chloride	**2280**	**F1**	25.3		mg/Kg			11/12/22 01:19	5

Client Sample ID: BH-201 (10')

Lab Sample ID: 890-3411-2
Matrix: Solid
Date Collected: 11/07/22 00:00
Date Received: 11/07/22 14:58
Sample Depth: 10

Method: SW846 8021B - Volatile Organic Compounds (GC)

Analyte	Result	Qualifier	RL	MDL	Unit	D	Prepared	Analyzed	Dil Fac
Benzene	<0.00199	U	0.00199		mg/Kg		11/09/22 15:36	11/12/22 22:35	1
Toluene	<0.00199	U	0.00199		mg/Kg		11/09/22 15:36	11/12/22 22:35	1
Ethylbenzene	<0.00199	U	0.00199		mg/Kg		11/09/22 15:36	11/12/22 22:35	1
m-Xylene & p-Xylene	<0.00398	U	0.00398		mg/Kg		11/09/22 15:36	11/12/22 22:35	1
o-Xylene	<0.00199	U	0.00199		mg/Kg		11/09/22 15:36	11/12/22 22:35	1
Xylenes, Total	<0.00398	U	0.00398		mg/Kg		11/09/22 15:36	11/12/22 22:35	1

Surrogate	*%Recovery*	*Qualifier*	*Limits*	*Prepared*	*Analyzed*	*Dil Fac*
4-Bromofluorobenzene (Surr)	*97*		*70 - 130*	*11/09/22 15:36*	*11/12/22 22:35*	*1*

Client Sample Results

Client: Tetra Tech, Inc.
Project/Site: Kaiser SWD

Job ID: 890-3411-1
SDG: Lea County NM

Client Sample ID: BH-201 (10')

Lab Sample ID: 890-3411-2
Matrix: Solid
Date Collected: 11/07/22 00:00
Date Received: 11/07/22 14:58
Sample Depth: 10

Method: SW846 8021B - Volatile Organic Compounds (GC) (Continued)

Surrogate	*%Recovery*	*Qualifier*	*Limits*	*Prepared*	*Analyzed*	*Dil Fac*
1,4-Difluorobenzene (Surr)	*114*		*70 - 130*	*11/09/22 15:36*	*11/12/22 22:35*	*1*

Method: TAL SOP Total BTEX - Total BTEX Calculation

Analyte	Result	Qualifier	RL	MDL	Unit	D	Prepared	Analyzed	Dil Fac
Total BTEX	<0.00398	U	0.00398		mg/Kg			11/14/22 16:13	1

Method: SW846 8015 NM - Diesel Range Organics (DRO) (GC)

Analyte	Result	Qualifier	RL	MDL	Unit	D	Prepared	Analyzed	Dil Fac
Total TPH	**74.3**		50.0		mg/Kg			11/14/22 14:30	1

Method: SW846 8015B NM - Diesel Range Organics (DRO) (GC)

Analyte	Result	Qualifier	RL	MDL	Unit	D	Prepared	Analyzed	Dil Fac
Gasoline Range Organics (GRO)-C6-C10	<50.0	U	50.0		mg/Kg		11/09/22 15:38	11/11/22 14:16	1
Diesel Range Organics (Over C10-C28)	**74.3**		50.0		mg/Kg		11/09/22 15:38	11/11/22 14:16	1
OII Range Organics (Over C28-C36)	<50.0	U	50.0		mg/Kg		11/09/22 15:38	11/11/22 14:16	1

Surrogate	*%Recovery*	*Qualifier*	*Limits*	*Prepared*	*Analyzed*	*Dil Fac*
1-Chlorooctane	*102*		*70 - 130*	*11/09/22 15:38*	*11/11/22 14:16*	*1*
o-Terphenyl	*109*		*70 - 130*	*11/09/22 15:38*	*11/11/22 14:16*	*1*

Method: MCAWW 300.0 - Anions, Ion Chromatography - Soluble

Analyte	Result	Qualifier	RL	MDL	Unit	D	Prepared	Analyzed	Dil Fac
Chloride	**1300**		49.6		mg/Kg			11/12/22 01:40	10

Client Sample ID: BH-204 (10')

Lab Sample ID: 890-3411-3
Matrix: Solid
Date Collected: 11/07/22 00:00
Date Received: 11/07/22 14:58
Sample Depth: 10

Method: SW846 8021B - Volatile Organic Compounds (GC)

Analyte	Result	Qualifier	RL	MDL	Unit	D	Prepared	Analyzed	Dil Fac
Benzene	<0.00200	U	0.00200		mg/Kg		11/09/22 15:36	11/12/22 22:56	1
Toluene	<0.00200	U	0.00200		mg/Kg		11/09/22 15:36	11/12/22 22:56	1
Ethylbenzene	<0.00200	U	0.00200		mg/Kg		11/09/22 15:36	11/12/22 22:56	1
m-Xylene & p-Xylene	<0.00401	U	0.00401		mg/Kg		11/09/22 15:36	11/12/22 22:56	1
o-Xylene	<0.00200	U	0.00200		mg/Kg		11/09/22 15:36	11/12/22 22:56	1
Xylenes, Total	<0.00401	U	0.00401		mg/Kg		11/09/22 15:36	11/12/22 22:56	1

Surrogate	*%Recovery*	*Qualifier*	*Limits*	*Prepared*	*Analyzed*	*Dil Fac*
4-Bromofluorobenzene (Surr)	*99*		*70 - 130*	*11/09/22 15:36*	*11/12/22 22:56*	*1*
1,4-Difluorobenzene (Surr)	*116*		*70 - 130*	*11/09/22 15:36*	*11/12/22 22:56*	*1*

Method: TAL SOP Total BTEX - Total BTEX Calculation

Analyte	Result	Qualifier	RL	MDL	Unit	D	Prepared	Analyzed	Dil Fac
Total BTEX	<0.00401	U	0.00401		mg/Kg			11/14/22 16:13	1

Method: SW846 8015 NM - Diesel Range Organics (DRO) (GC)

Analyte	Result	Qualifier	RL	MDL	Unit	D	Prepared	Analyzed	Dil Fac
Total TPH	<50.0	U	50.0		mg/Kg			11/14/22 14:30	1

Client Sample Results

Client: Tetra Tech, Inc.
Project/Site: Kaiser SWD

Job ID: 890-3411-1
SDG: Lea County NM

Client Sample ID: BH-204 (10')

Lab Sample ID: 890-3411-3
Matrix: Solid
Date Collected: 11/07/22 00:00
Date Received: 11/07/22 14:58
Sample Depth: 10

Method: SW846 8015B NM - Diesel Range Organics (DRO) (GC)

Analyte	Result	Qualifier	RL	MDL	Unit	D	Prepared	Analyzed	Dil Fac
Gasoline Range Organics (GRO)-C6-C10	<50.0	U	50.0		mg/Kg		11/09/22 15:38	11/11/22 14:37	1
Diesel Range Organics (Over C10-C28)	<50.0	U	50.0		mg/Kg		11/09/22 15:38	11/11/22 14:37	1
OII Range Organics (Over C28-C36)	<50.0	U	50.0		mg/Kg		11/09/22 15:38	11/11/22 14:37	1

Surrogate	*%Recovery*	*Qualifier*	*Limits*	*Prepared*	*Analyzed*	*Dil Fac*
1-Chlorooctane	*113*		*70 - 130*	*11/09/22 15:38*	*11/11/22 14:37*	*1*
o-Terphenyl	*118*		*70 - 130*	*11/09/22 15:38*	*11/11/22 14:37*	*1*

Method: MCAWW 300.0 - Anions, Ion Chromatography - Soluble

Analyte	Result	Qualifier	RL	MDL	Unit	D	Prepared	Analyzed	Dil Fac
Chloride	**2010**		25.0		mg/Kg			11/12/22 01:47	5

Client Sample ID: BH-205 (10')

Lab Sample ID: 890-3411-4
Matrix: Solid
Date Collected: 11/07/22 00:00
Date Received: 11/07/22 14:58
Sample Depth: 10

Method: SW846 8021B - Volatile Organic Compounds (GC)

Analyte	Result	Qualifier	RL	MDL	Unit	D	Prepared	Analyzed	Dil Fac
Benzene	<0.00200	U	0.00200		mg/Kg		11/09/22 15:36	11/12/22 23:17	1
Toluene	<0.00200	U	0.00200		mg/Kg		11/09/22 15:36	11/12/22 23:17	1
Ethylbenzene	<0.00200	U	0.00200		mg/Kg		11/09/22 15:36	11/12/22 23:17	1
m-Xylene & p-Xylene	<0.00399	U	0.00399		mg/Kg		11/09/22 15:36	11/12/22 23:17	1
o-Xylene	<0.00200	U	0.00200		mg/Kg		11/09/22 15:36	11/12/22 23:17	1
Xylenes, Total	<0.00399	U	0.00399		mg/Kg		11/09/22 15:36	11/12/22 23:17	1

Surrogate	*%Recovery*	*Qualifier*	*Limits*	*Prepared*	*Analyzed*	*Dil Fac*
4-Bromofluorobenzene (Surr)	*106*		*70 - 130*	*11/09/22 15:36*	*11/12/22 23:17*	*1*
1,4-Difluorobenzene (Surr)	*114*		*70 - 130*	*11/09/22 15:36*	*11/12/22 23:17*	*1*

Method: TAL SOP Total BTEX - Total BTEX Calculation

Analyte	Result	Qualifier	RL	MDL	Unit	D	Prepared	Analyzed	Dil Fac
Total BTEX	<0.00399	U	0.00399		mg/Kg			11/14/22 16:13	1

Method: SW846 8015 NM - Diesel Range Organics (DRO) (GC)

Analyte	Result	Qualifier	RL	MDL	Unit	D	Prepared	Analyzed	Dil Fac
Total TPH	<50.0	U	50.0		mg/Kg			11/14/22 14:30	1

Method: SW846 8015B NM - Diesel Range Organics (DRO) (GC)

Analyte	Result	Qualifier	RL	MDL	Unit	D	Prepared	Analyzed	Dil Fac
Gasoline Range Organics (GRO)-C6-C10	<50.0	U	50.0		mg/Kg		11/09/22 15:38	11/11/22 14:59	1
Diesel Range Organics (Over C10-C28)	<50.0	U	50.0		mg/Kg		11/09/22 15:38	11/11/22 14:59	1
OII Range Organics (Over C28-C36)	<50.0	U	50.0		mg/Kg		11/09/22 15:38	11/11/22 14:59	1

Surrogate	*%Recovery*	*Qualifier*	*Limits*	*Prepared*	*Analyzed*	*Dil Fac*
1-Chlorooctane	*88*		*70 - 130*	*11/09/22 15:38*	*11/11/22 14:59*	*1*
o-Terphenyl	*94*		*70 - 130*	*11/09/22 15:38*	*11/11/22 14:59*	*1*

Client Sample Results

Client: Tetra Tech, Inc.
Project/Site: Kaiser SWD

Job ID: 890-3411-1
SDG: Lea County NM

Client Sample ID: BH-205 (10')

Lab Sample ID: 890-3411-4
Matrix: Solid
Date Collected: 11/07/22 00:00
Date Received: 11/07/22 14:58
Sample Depth: 10

Method: MCAWW 300.0 - Anions, Ion Chromatography - Soluble

Analyte	Result	Qualifier	RL	MDL	Unit	D	Prepared	Analyzed	Dil Fac
Chloride	1480		25.1		mg/Kg			11/12/22 01:54	5

Client Sample ID: BH-206 (10')

Lab Sample ID: 890-3411-5
Matrix: Solid
Date Collected: 11/07/22 00:00
Date Received: 11/07/22 14:58
Sample Depth: 10

Method: SW846 8021B - Volatile Organic Compounds (GC)

Analyte	Result	Qualifier	RL	MDL	Unit	D	Prepared	Analyzed	Dil Fac
Benzene	<0.00201	U	0.00201		mg/Kg		11/09/22 15:36	11/12/22 23:37	1
Toluene	<0.00201	U	0.00201		mg/Kg		11/09/22 15:36	11/12/22 23:37	1
Ethylbenzene	<0.00201	U	0.00201		mg/Kg		11/09/22 15:36	11/12/22 23:37	1
m-Xylene & p-Xylene	<0.00402	U	0.00402		mg/Kg		11/09/22 15:36	11/12/22 23:37	1
o-Xylene	<0.00201	U	0.00201		mg/Kg		11/09/22 15:36	11/12/22 23:37	1
Xylenes, Total	<0.00402	U	0.00402		mg/Kg		11/09/22 15:36	11/12/22 23:37	1

Surrogate	*%Recovery*	*Qualifier*	*Limits*	*Prepared*	*Analyzed*	*Dil Fac*
4-Bromofluorobenzene (Surr)	*102*		*70 - 130*	*11/09/22 15:36*	*11/12/22 23:37*	*1*
1,4-Difluorobenzene (Surr)	*116*		*70 - 130*	*11/09/22 15:36*	*11/12/22 23:37*	*1*

Method: TAL SOP Total BTEX - Total BTEX Calculation

Analyte	Result	Qualifier	RL	MDL	Unit	D	Prepared	Analyzed	Dil Fac
Total BTEX	<0.00402	U	0.00402		mg/Kg			11/14/22 16:13	1

Method: SW846 8015 NM - Diesel Range Organics (DRO) (GC)

Analyte	Result	Qualifier	RL	MDL	Unit	D	Prepared	Analyzed	Dil Fac
Total TPH	<49.9	U	49.9		mg/Kg			11/14/22 14:30	1

Method: SW846 8015B NM - Diesel Range Organics (DRO) (GC)

Analyte	Result	Qualifier	RL	MDL	Unit	D	Prepared	Analyzed	Dil Fac
Gasoline Range Organics (GRO)-C6-C10	<49.9	U	49.9		mg/Kg		11/09/22 15:38	11/11/22 15:21	1
Diesel Range Organics (Over C10-C28)	<49.9	U	49.9		mg/Kg		11/09/22 15:38	11/11/22 15:21	1
OII Range Organics (Over C28-C36)	<49.9	U	49.9		mg/Kg		11/09/22 15:38	11/11/22 15:21	1

Surrogate	*%Recovery*	*Qualifier*	*Limits*	*Prepared*	*Analyzed*	*Dil Fac*
1-Chlorooctane	*103*		*70 - 130*	*11/09/22 15:38*	*11/11/22 15:21*	*1*
o-Terphenyl	*109*		*70 - 130*	*11/09/22 15:38*	*11/11/22 15:21*	*1*

Method: MCAWW 300.0 - Anions, Ion Chromatography - Soluble

Analyte	Result	Qualifier	RL	MDL	Unit	D	Prepared	Analyzed	Dil Fac
Chloride	2290		25.2		mg/Kg			11/12/22 02:01	5

Client Sample Results

Client: Tetra Tech, Inc.
Project/Site: Kaiser SWD

Job ID: 890-3411-1
SDG: Lea County NM

Client Sample ID: BH-208 (10')

Lab Sample ID: 890-3411-6
Matrix: Solid
Date Collected: 11/07/22 00:00
Date Received: 11/07/22 14:58
Sample Depth: 10

Method: SW846 8021B - Volatile Organic Compounds (GC)

Analyte	Result	Qualifier	RL	MDL	Unit	D	Prepared	Analyzed	Dil Fac
Benzene	<0.00199	U	0.00199		mg/Kg		11/09/22 15:36	11/12/22 23:58	1
Toluene	<0.00199	U	0.00199		mg/Kg		11/09/22 15:36	11/12/22 23:58	1
Ethylbenzene	<0.00199	U	0.00199		mg/Kg		11/09/22 15:36	11/12/22 23:58	1
m-Xylene & p-Xylene	<0.00398	U	0.00398		mg/Kg		11/09/22 15:36	11/12/22 23:58	1
o-Xylene	<0.00199	U	0.00199		mg/Kg		11/09/22 15:36	11/12/22 23:58	1
Xylenes, Total	<0.00398	U	0.00398		mg/Kg		11/09/22 15:36	11/12/22 23:58	1

Surrogate	*%Recovery*	*Qualifier*	*Limits*	*Prepared*	*Analyzed*	*Dil Fac*
4-Bromofluorobenzene (Surr)	*124*		*70 - 130*	*11/09/22 15:36*	*11/12/22 23:58*	*1*
1,4-Difluorobenzene (Surr)	*114*		*70 - 130*	*11/09/22 15:36*	*11/12/22 23:58*	*1*

Method: TAL SOP Total BTEX - Total BTEX Calculation

Analyte	Result	Qualifier	RL	MDL	Unit	D	Prepared	Analyzed	Dil Fac
Total BTEX	<0.00398	U	0.00398		mg/Kg			11/14/22 16:13	1

Method: SW846 8015 NM - Diesel Range Organics (DRO) (GC)

Analyte	Result	Qualifier	RL	MDL	Unit	D	Prepared	Analyzed	Dil Fac
Total TPH	<49.9	U	49.9		mg/Kg			11/14/22 14:30	1

Method: SW846 8015B NM - Diesel Range Organics (DRO) (GC)

Analyte	Result	Qualifier	RL	MDL	Unit	D	Prepared	Analyzed	Dil Fac
Gasoline Range Organics (GRO)-C6-C10	<49.9	U	49.9		mg/Kg		11/09/22 15:38	11/11/22 15:43	1
Diesel Range Organics (Over C10-C28)	<49.9	U	49.9		mg/Kg		11/09/22 15:38	11/11/22 15:43	1
OII Range Organics (Over C28-C36)	<49.9	U	49.9		mg/Kg		11/09/22 15:38	11/11/22 15:43	1

Surrogate	*%Recovery*	*Qualifier*	*Limits*	*Prepared*	*Analyzed*	*Dil Fac*
1-Chlorooctane	*94*		*70 - 130*	*11/09/22 15:38*	*11/11/22 15:43*	*1*
o-Terphenyl	*102*		*70 - 130*	*11/09/22 15:38*	*11/11/22 15:43*	*1*

Method: MCAWW 300.0 - Anions, Ion Chromatography - Soluble

Analyte	Result	Qualifier	RL	MDL	Unit	D	Prepared	Analyzed	Dil Fac
Chloride	**6190**		49.6		mg/Kg			11/12/22 02:23	10

Client Sample ID: BH-209 (10')

Lab Sample ID: 890-3411-7
Matrix: Solid
Date Collected: 11/07/22 00:00
Date Received: 11/07/22 14:58
Sample Depth: 10

Method: SW846 8021B - Volatile Organic Compounds (GC)

Analyte	Result	Qualifier	RL	MDL	Unit	D	Prepared	Analyzed	Dil Fac
Benzene	<0.00199	U	0.00199		mg/Kg		11/09/22 15:36	11/13/22 00:19	1
Toluene	<0.00199	U	0.00199		mg/Kg		11/09/22 15:36	11/13/22 00:19	1
Ethylbenzene	<0.00199	U	0.00199		mg/Kg		11/09/22 15:36	11/13/22 00:19	1
m-Xylene & p-Xylene	<0.00398	U	0.00398		mg/Kg		11/09/22 15:36	11/13/22 00:19	1
o-Xylene	<0.00199	U	0.00199		mg/Kg		11/09/22 15:36	11/13/22 00:19	1
Xylenes, Total	<0.00398	U	0.00398		mg/Kg		11/09/22 15:36	11/13/22 00:19	1

Surrogate	*%Recovery*	*Qualifier*	*Limits*	*Prepared*	*Analyzed*	*Dil Fac*
4-Bromofluorobenzene (Surr)	*111*		*70 - 130*	*11/09/22 15:36*	*11/13/22 00:19*	*1*

Eurofins Carlsbad

Client Sample Results

Client: Tetra Tech, Inc.
Project/Site: Kaiser SWD

Job ID: 890-3411-1
SDG: Lea County NM

Client Sample ID: BH-209 (10')

Date Collected: 11/07/22 00:00
Date Received: 11/07/22 14:58
Sample Depth: 10

Lab Sample ID: 890-3411-7

Matrix: Solid

Method: SW846 8021B - Volatile Organic Compounds (GC) (Continued)

Surrogate	*%Recovery*	*Qualifier*	*Limits*	*Prepared*	*Analyzed*	*Dil Fac*
1,4-Difluorobenzene (Surr)	*115*		*70 - 130*	*11/09/22 15:36*	*11/13/22 00:19*	*1*

Method: TAL SOP Total BTEX - Total BTEX Calculation

Analyte	Result	Qualifier	RL	MDL	Unit	D	Prepared	Analyzed	Dil Fac
Total BTEX	<0.00398	U	0.00398		mg/Kg			11/14/22 16:13	1

Method: SW846 8015 NM - Diesel Range Organics (DRO) (GC)

Analyte	Result	Qualifier	RL	MDL	Unit	D	Prepared	Analyzed	Dil Fac
Total TPH	<50.0	U	50.0		mg/Kg			11/14/22 14:30	1

Method: SW846 8015B NM - Diesel Range Organics (DRO) (GC)

Analyte	Result	Qualifier	RL	MDL	Unit	D	Prepared	Analyzed	Dil Fac
Gasoline Range Organics (GRO)-C6-C10	<50.0	U	50.0		mg/Kg		11/09/22 15:38	11/11/22 16:26	1
Diesel Range Organics (Over C10-C28)	<50.0	U	50.0		mg/Kg		11/09/22 15:38	11/11/22 16:26	1
OII Range Organics (Over C28-C36)	<50.0	U	50.0		mg/Kg		11/09/22 15:38	11/11/22 16:26	1

Surrogate	*%Recovery*	*Qualifier*	*Limits*	*Prepared*	*Analyzed*	*Dil Fac*
1-Chlorooctane	*117*		*70 - 130*	*11/09/22 15:38*	*11/11/22 16:26*	*1*
o-Terphenyl	*124*		*70 - 130*	*11/09/22 15:38*	*11/11/22 16:26*	*1*

Method: MCAWW 300.0 - Anions, Ion Chromatography - Soluble

Analyte	Result	Qualifier	RL	MDL	Unit	D	Prepared	Analyzed	Dil Fac
Chloride	**4470**		49.6		mg/Kg			11/12/22 02:30	10

Client Sample ID: BH-210 (10')

Date Collected: 11/07/22 00:00
Date Received: 11/07/22 14:58
Sample Depth: 10

REMOVED FROM ANALYSIS TABLE

Lab Sample ID: 890-3411-8

Matrix: Solid

Method: SW846 8021B - Volatile Organic Compounds (GC)

Analyte	Result	Qualifier	RL	MDL	Unit	D	Prepared	Analyzed	Dil Fac
Benzene	<0.00200	U	0.00200		mg/Kg		11/09/22 15:36	11/13/22 00:40	1
Toluene	**0.0775**		0.00200		mg/Kg		11/09/22 15:36	11/13/22 00:40	1
Ethylbenzene	**0.0695**		0.00200		mg/Kg		11/09/22 15:36	11/13/22 00:40	1
m-Xylene & p-Xylene	**0.135**		0.00399		mg/Kg		11/09/22 15:36	11/13/22 00:40	1
o-Xylene	**0.0758**		0.00200		mg/Kg		11/09/22 15:36	11/13/22 00:40	1
Xylenes, Total	**0.211**		0.00399		mg/Kg		11/09/22 15:36	11/13/22 00:40	1

Surrogate	*%Recovery*	*Qualifier*	*Limits*	*Prepared*	*Analyzed*	*Dil Fac*
4-Bromofluorobenzene (Surr)	*134*	*S1+*	*70 - 130*	*11/09/22 15:36*	*11/13/22 00:40*	*1*
1,4-Difluorobenzene (Surr)	*99*		*70 - 130*	*11/09/22 15:36*	*11/13/22 00:40*	*1*

Method: TAL SOP Total BTEX - Total BTEX Calculation

Analyte	Result	Qualifier	RL	MDL	Unit	D	Prepared	Analyzed	Dil Fac
Total BTEX	**0.358**		0.00399		mg/Kg			11/14/22 16:13	1

Method: SW846 8015 NM - Diesel Range Organics (DRO) (GC)

Analyte	Result	Qualifier	RL	MDL	Unit	D	Prepared	Analyzed	Dil Fac
Total TPH	**2430**		50.0		mg/Kg			11/14/22 14:30	1

Client Sample Results

Client: Tetra Tech, Inc.
Project/Site: Kaiser SWD

Job ID: 890-3411-1
SDG: Lea County NM

Client Sample ID: BH-210 (10')

Date Collected: 11/07/22 00:00
Date Received: 11/07/22 14:58
Sample Depth: 10

REMOVED FROM ANALYSIS TABLE

Lab Sample ID: 890-3411-8

Matrix: Solid

Method: SW846 8015B NM - Diesel Range Organics (DRO) (GC)

Analyte	Result	Qualifier	RL	MDL	Unit	D	Prepared	Analyzed	Dil Fac
Gasoline Range Organics (GRO)-C6-C10	61.9		50.0		mg/Kg		11/09/22 15:38	11/11/22 16:48	1
Diesel Range Organics (Over C10-C28)	2130		50.0		mg/Kg		11/09/22 15:38	11/11/22 16:48	1
Oil Range Organics (Over C28-C36)	237		50.0		mg/Kg		11/09/22 15:38	11/11/22 16:48	1

Surrogate	*%Recovery*	*Qualifier*	*Limits*	*Prepared*	*Analyzed*	*Dil Fac*
1-Chlorooctane	*108*		*70 - 130*	*11/09/22 15:38*	*11/11/22 16:48*	*1*
o-Terphenyl	*111*		*70 - 130*	*11/09/22 15:38*	*11/11/22 16:48*	*1*

Method: MCAWW 300.0 - Anions, Ion Chromatography - Soluble

Analyte	Result	Qualifier	RL	MDL	Unit	D	Prepared	Analyzed	Dil Fac
Chloride	2270		25.0		mg/Kg			11/12/22 02:37	5

Client Sample ID: BH-211 (10')

Date Collected: 11/07/22 00:00
Date Received: 11/07/22 14:58
Sample Depth: 10

Lab Sample ID: 890-3411-9

Matrix: Solid

Method: SW846 8021B - Volatile Organic Compounds (GC)

Analyte	Result	Qualifier	RL	MDL	Unit	D	Prepared	Analyzed	Dil Fac
Benzene	<0.00199	U	0.00199		mg/Kg		11/09/22 15:36	11/13/22 01:00	1
Toluene	<0.00199	U	0.00199		mg/Kg		11/09/22 15:36	11/13/22 01:00	1
Ethylbenzene	<0.00199	U	0.00199		mg/Kg		11/09/22 15:36	11/13/22 01:00	1
m-Xylene & p-Xylene	<0.00398	U	0.00398		mg/Kg		11/09/22 15:36	11/13/22 01:00	1
o-Xylene	<0.00199	U	0.00199		mg/Kg		11/09/22 15:36	11/13/22 01:00	1
Xylenes, Total	<0.00398	U	0.00398		mg/Kg		11/09/22 15:36	11/13/22 01:00	1

Surrogate	*%Recovery*	*Qualifier*	*Limits*	*Prepared*	*Analyzed*	*Dil Fac*
4-Bromofluorobenzene (Surr)	*123*		*70 - 130*	*11/09/22 15:36*	*11/13/22 01:00*	*1*
1,4-Difluorobenzene (Surr)	*115*		*70 - 130*	*11/09/22 15:36*	*11/13/22 01:00*	*1*

Method: TAL SOP Total BTEX - Total BTEX Calculation

Analyte	Result	Qualifier	RL	MDL	Unit	D	Prepared	Analyzed	Dil Fac
Total BTEX	<0.00398	U	0.00398		mg/Kg			11/14/22 16:13	1

Method: SW846 8015 NM - Diesel Range Organics (DRO) (GC)

Analyte	Result	Qualifier	RL	MDL	Unit	D	Prepared	Analyzed	Dil Fac
Total TPH	<50.0	U	50.0		mg/Kg			11/14/22 14:30	1

Method: SW846 8015B NM - Diesel Range Organics (DRO) (GC)

Analyte	Result	Qualifier	RL	MDL	Unit	D	Prepared	Analyzed	Dil Fac
Gasoline Range Organics (GRO)-C6-C10	<50.0	U	50.0		mg/Kg		11/09/22 15:38	11/11/22 17:09	1
Diesel Range Organics (Over C10-C28)	<50.0	U	50.0		mg/Kg		11/09/22 15:38	11/11/22 17:09	1
Oil Range Organics (Over C28-C36)	<50.0	U	50.0		mg/Kg		11/09/22 15:38	11/11/22 17:09	1

Surrogate	*%Recovery*	*Qualifier*	*Limits*	*Prepared*	*Analyzed*	*Dil Fac*
1-Chlorooctane	*120*		*70 - 130*	*11/09/22 15:38*	*11/11/22 17:09*	*1*
o-Terphenyl	*129*		*70 - 130*	*11/09/22 15:38*	*11/11/22 17:09*	*1*

Client Sample Results

Client: Tetra Tech, Inc.
Project/Site: Kaiser SWD

Job ID: 890-3411-1
SDG: Lea County NM

Client Sample ID: BH-211 (10')

Lab Sample ID: 890-3411-9
Matrix: Solid
Date Collected: 11/07/22 00:00
Date Received: 11/07/22 14:58
Sample Depth: 10

Method: MCAWW 300.0 - Anions, Ion Chromatography - Soluble

Analyte	Result	Qualifier	RL	MDL	Unit	D	Prepared	Analyzed	Dil Fac
Chloride	**2230**		24.9		mg/Kg			11/12/22 02:44	5

Client Sample ID: BH-212 (10')

Lab Sample ID: 890-3411-10
Matrix: Solid
Date Collected: 11/07/22 00:00
Date Received: 11/07/22 14:58
Sample Depth: 10

Method: SW846 8021B - Volatile Organic Compounds (GC)

Analyte	Result	Qualifier	RL	MDL	Unit	D	Prepared	Analyzed	Dil Fac
Benzene	<0.00199	U	0.00199		mg/Kg		11/09/22 15:36	11/13/22 01:21	1
Toluene	<0.00199	U	0.00199		mg/Kg		11/09/22 15:36	11/13/22 01:21	1
Ethylbenzene	<0.00199	U	0.00199		mg/Kg		11/09/22 15:36	11/13/22 01:21	1
m-Xylene & p-Xylene	**0.0209**		0.00398		mg/Kg		11/09/22 15:36	11/13/22 01:21	1
o-Xylene	**0.0186**		0.00199		mg/Kg		11/09/22 15:36	11/13/22 01:21	1
Xylenes, Total	**0.0395**		0.00398		mg/Kg		11/09/22 15:36	11/13/22 01:21	1

Surrogate	*%Recovery*	*Qualifier*	*Limits*	*Prepared*	*Analyzed*	*Dil Fac*
4-Bromofluorobenzene (Surr)	*110*		*70 - 130*	*11/09/22 15:36*	*11/13/22 01:21*	*1*
1,4-Difluorobenzene (Surr)	*101*		*70 - 130*	*11/09/22 15:36*	*11/13/22 01:21*	*1*

Method: TAL SOP Total BTEX - Total BTEX Calculation

Analyte	Result	Qualifier	RL	MDL	Unit	D	Prepared	Analyzed	Dil Fac
Total BTEX	**0.0395**		0.00398		mg/Kg			11/14/22 16:13	1

Method: SW846 8015 NM - Diesel Range Organics (DRO) (GC)

Analyte	Result	Qualifier	RL	MDL	Unit	D	Prepared	Analyzed	Dil Fac
Total TPH	**228**		50.0		mg/Kg			11/14/22 14:30	1

Method: SW846 8015B NM - Diesel Range Organics (DRO) (GC)

Analyte	Result	Qualifier	RL	MDL	Unit	D	Prepared	Analyzed	Dil Fac
Gasoline Range Organics (GRO)-C6-C10	<50.0	U	50.0		mg/Kg		11/09/22 15:38	11/11/22 17:32	1
Diesel Range Organics (Over C10-C28)	**228**		50.0		mg/Kg		11/09/22 15:38	11/11/22 17:32	1
OII Range Organics (Over C28-C36)	<50.0	U	50.0		mg/Kg		11/09/22 15:38	11/11/22 17:32	1

Surrogate	*%Recovery*	*Qualifier*	*Limits*	*Prepared*	*Analyzed*	*Dil Fac*
1-Chlorooctane	*99*		*70 - 130*	*11/09/22 15:38*	*11/11/22 17:32*	*1*
o-Terphenyl	*102*		*70 - 130*	*11/09/22 15:38*	*11/11/22 17:32*	*1*

Method: MCAWW 300.0 - Anions, Ion Chromatography - Soluble

Analyte	Result	Qualifier	RL	MDL	Unit	D	Prepared	Analyzed	Dil Fac
Chloride	**2970**		25.2		mg/Kg			11/12/22 02:51	5

Client Sample Results

Client: Tetra Tech, Inc.
Project/Site: Kaiser SWD

Job ID: 890-3411-1
SDG: Lea County NM

Client Sample ID: SW-75 (4-10')

Date Collected: 11/07/22 00:00
Date Received: 11/07/22 14:58
Sample Depth: 4 - 10

REMOVED FROM ANALYSIS TABLE

Lab Sample ID: 890-3411-11

Matrix: Solid

Method: SW846 8021B - Volatile Organic Compounds (GC)

Analyte	Result	Qualifier	RL	MDL	Unit	D	Prepared	Analyzed	Dil Fac
Benzene	<0.00200	U	0.00200		mg/Kg		11/09/22 15:36	11/13/22 02:45	1
Toluene	<0.00200	U	0.00200		mg/Kg		11/09/22 15:36	11/13/22 02:45	1
Ethylbenzene	<0.00200	U	0.00200		mg/Kg		11/09/22 15:36	11/13/22 02:45	1
m-Xylene & p-Xylene	<0.00401	U	0.00401		mg/Kg		11/09/22 15:36	11/13/22 02:45	1
o-Xylene	<0.00200	U	0.00200		mg/Kg		11/09/22 15:36	11/13/22 02:45	1
Xylenes, Total	<0.00401	U	0.00401		mg/Kg		11/09/22 15:36	11/13/22 02:45	1

Surrogate	*%Recovery*	*Qualifier*	*Limits*	*Prepared*	*Analyzed*	*Dil Fac*
4-Bromofluorobenzene (Surr)	*104*		*70 - 130*	*11/09/22 15:36*	*11/13/22 02:45*	*1*
1,4-Difluorobenzene (Surr)	*100*		*70 - 130*	*11/09/22 15:36*	*11/13/22 02:45*	*1*

Method: TAL SOP Total BTEX - Total BTEX Calculation

Analyte	Result	Qualifier	RL	MDL	Unit	D	Prepared	Analyzed	Dil Fac
Total BTEX	<0.00401	U	0.00401		mg/Kg			11/14/22 16:13	1

Method: SW846 8015 NM - Diesel Range Organics (DRO) (GC)

Analyte	Result	Qualifier	RL	MDL	Unit	D	Prepared	Analyzed	Dil Fac
Total TPH	<50.0	U	50.0		mg/Kg			11/14/22 14:30	1

Method: SW846 8015B NM - Diesel Range Organics (DRO) (GC)

Analyte	Result	Qualifier	RL	MDL	Unit	D	Prepared	Analyzed	Dil Fac
Gasoline Range Organics (GRO)-C6-C10	<50.0	U	50.0		mg/Kg		11/09/22 15:38	11/11/22 17:54	1
Diesel Range Organics (Over C10-C28)	<50.0	U	50.0		mg/Kg		11/09/22 15:38	11/11/22 17:54	1
OII Range Organics (Over C28-C36)	<50.0	U	50.0		mg/Kg		11/09/22 15:38	11/11/22 17:54	1

Surrogate	*%Recovery*	*Qualifier*	*Limits*	*Prepared*	*Analyzed*	*Dil Fac*
1-Chlorooctane	*92*		*70 - 130*	*11/09/22 15:38*	*11/11/22 17:54*	*1*
o-Terphenyl	*98*		*70 - 130*	*11/09/22 15:38*	*11/11/22 17:54*	*1*

Method: MCAWW 300.0 - Anions, Ion Chromatography - Soluble

Analyte	Result	Qualifier	RL	MDL	Unit	D	Prepared	Analyzed	Dil Fac
Chloride	**14500**	**F1**	100		mg/Kg			11/12/22 02:58	20

Client Sample ID: SW-78 (4-10')

Date Collected: 11/07/22 00:00
Date Received: 11/07/22 14:58
Sample Depth: 4 - 10

REMOVED FROM ANALYSIS TABLE

Lab Sample ID: 890-3411-12

Matrix: Solid

Method: SW846 8021B - Volatile Organic Compounds (GC)

Analyte	Result	Qualifier	RL	MDL	Unit	D	Prepared	Analyzed	Dil Fac
Benzene	<0.00201	U	0.00201		mg/Kg		11/09/22 15:36	11/13/22 03:05	1
Toluene	<0.00201	U	0.00201		mg/Kg		11/09/22 15:36	11/13/22 03:05	1
Ethylbenzene	<0.00201	U	0.00201		mg/Kg		11/09/22 15:36	11/13/22 03:05	1
m-Xylene & p-Xylene	<0.00402	U	0.00402		mg/Kg		11/09/22 15:36	11/13/22 03:05	1
o-Xylene	<0.00201	U	0.00201		mg/Kg		11/09/22 15:36	11/13/22 03:05	1
Xylenes, Total	<0.00402	U	0.00402		mg/Kg		11/09/22 15:36	11/13/22 03:05	1

Surrogate	*%Recovery*	*Qualifier*	*Limits*	*Prepared*	*Analyzed*	*Dil Fac*
4-Bromofluorobenzene (Surr)	*112*		*70 - 130*	*11/09/22 15:36*	*11/13/22 03:05*	*1*

Client Sample Results

Client: Tetra Tech, Inc.
Project/Site: Kaiser SWD

Job ID: 890-3411-1
SDG: Lea County NM

Client Sample ID: SW-78 (4-10')

Date Collected: 11/07/22 00:00
Date Received: 11/07/22 14:58
Sample Depth: 4 - 10

REMOVED FROM ANALYSIS TABLE

Lab Sample ID: 890-3411-12

Matrix: Solid

Method: SW846 8021B - Volatile Organic Compounds (GC) (Continued)

Surrogate	*%Recovery*	*Qualifier*	*Limits*	*Prepared*	*Analyzed*	*Dil Fac*
1,4-Difluorobenzene (Surr)	*120*		*70 - 130*	*11/09/22 15:36*	*11/13/22 03:05*	*1*

Method: TAL SOP Total BTEX - Total BTEX Calculation

Analyte	Result	Qualifier	RL	MDL	Unit	D	Prepared	Analyzed	Dil Fac
Total BTEX	<0.00402	U	0.00402		mg/Kg			11/14/22 16:13	1

Method: SW846 8015 NM - Diesel Range Organics (DRO) (GC)

Analyte	Result	Qualifier	RL	MDL	Unit	D	Prepared	Analyzed	Dil Fac
Total TPH	<49.9	U	49.9		mg/Kg			11/14/22 14:30	1

Method: SW846 8015B NM - Diesel Range Organics (DRO) (GC)

Analyte	Result	Qualifier	RL	MDL	Unit	D	Prepared	Analyzed	Dil Fac
Gasoline Range Organics (GRO)-C6-C10	<49.9	U	49.9		mg/Kg		11/09/22 15:38	11/11/22 18:15	1
Diesel Range Organics (Over C10-C28)	<49.9	U	49.9		mg/Kg		11/09/22 15:38	11/11/22 18:15	1
OII Range Organics (Over C28-C36)	<49.9	U	49.9		mg/Kg		11/09/22 15:38	11/11/22 18:15	1

Surrogate	*%Recovery*	*Qualifier*	*Limits*	*Prepared*	*Analyzed*	*Dil Fac*
1-Chlorooctane	*111*		*70 - 130*	*11/09/22 15:38*	*11/11/22 18:15*	*1*
o-Terphenyl	*121*		*70 - 130*	*11/09/22 15:38*	*11/11/22 18:15*	*1*

Method: MCAWW 300.0 - Anions, Ion Chromatography - Soluble

Analyte	Result	Qualifier	RL	MDL	Unit	D	Prepared	Analyzed	Dil Fac
Chloride	**15800**		250		mg/Kg			11/12/22 03:20	50

Client Sample ID: SW-79 (4-10')

Date Collected: 11/07/22 00:00
Date Received: 11/07/22 14:58
Sample Depth: 4 - 10

REMOVED FROM ANALYSIS TABLE

Lab Sample ID: 890-3411-13

Matrix: Solid

Method: SW846 8021B - Volatile Organic Compounds (GC)

Analyte	Result	Qualifier	RL	MDL	Unit	D	Prepared	Analyzed	Dil Fac
Benzene	<0.00199	U	0.00199		mg/Kg		11/09/22 15:36	11/13/22 03:26	1
Toluene	<0.00199	U	0.00199		mg/Kg		11/09/22 15:36	11/13/22 03:26	1
Ethylbenzene	<0.00199	U	0.00199		mg/Kg		11/09/22 15:36	11/13/22 03:26	1
m-Xylene & p-Xylene	<0.00398	U	0.00398		mg/Kg		11/09/22 15:36	11/13/22 03:26	1
o-Xylene	<0.00199	U	0.00199		mg/Kg		11/09/22 15:36	11/13/22 03:26	1
Xylenes, Total	<0.00398	U	0.00398		mg/Kg		11/09/22 15:36	11/13/22 03:26	1

Surrogate	*%Recovery*	*Qualifier*	*Limits*	*Prepared*	*Analyzed*	*Dil Fac*
4-Bromofluorobenzene (Surr)	*112*		*70 - 130*	*11/09/22 15:36*	*11/13/22 03:26*	*1*
1,4-Difluorobenzene (Surr)	*114*		*70 - 130*	*11/09/22 15:36*	*11/13/22 03:26*	*1*

Method: TAL SOP Total BTEX - Total BTEX Calculation

Analyte	Result	Qualifier	RL	MDL	Unit	D	Prepared	Analyzed	Dil Fac
Total BTEX	<0.00398	U	0.00398		mg/Kg			11/14/22 16:13	1

Method: SW846 8015 NM - Diesel Range Organics (DRO) (GC)

Analyte	Result	Qualifier	RL	MDL	Unit	D	Prepared	Analyzed	Dil Fac
Total TPH	<49.9	U	49.9		mg/Kg			11/14/22 14:30	1

Client Sample Results

Client: Tetra Tech, Inc.
Project/Site: Kaiser SWD

Job ID: 890-3411-1
SDG: Lea County NM

Client Sample ID: SW-79 (4-10')

Date Collected: 11/07/22 00:00
Date Received: 11/07/22 14:58
Sample Depth: 4 - 10

REMOVED FROM ANALYSIS TABLE

Lab Sample ID: 890-3411-13
Matrix: Solid

Method: SW846 8015B NM - Diesel Range Organics (DRO) (GC)

Analyte	Result	Qualifier	RL	MDL	Unit	D	Prepared	Analyzed	Dil Fac
Gasoline Range Organics (GRO)-C6-C10	<49.9	U	49.9		mg/Kg		11/09/22 15:38	11/11/22 18:37	1
Diesel Range Organics (Over C10-C28)	<49.9	U	49.9		mg/Kg		11/09/22 15:38	11/11/22 18:37	1
OII Range Organics (Over C28-C36)	<49.9	U	49.9		mg/Kg		11/09/22 15:38	11/11/22 18:37	1

Surrogate	*%Recovery*	*Qualifier*	*Limits*	*Prepared*	*Analyzed*	*Dil Fac*
1-Chlorooctane	*110*		*70 - 130*	*11/09/22 15:38*	*11/11/22 18:37*	*1*
o-Terphenyl	*116*		*70 - 130*	*11/09/22 15:38*	*11/11/22 18:37*	*1*

Method: MCAWW 300.0 - Anions, Ion Chromatography - Soluble

Analyte	Result	Qualifier	RL	MDL	Unit	D	Prepared	Analyzed	Dil Fac
Chloride	**1120**		24.8		mg/Kg			11/12/22 03:27	5

Client Sample ID: SW-80 (4.5-10')

Date Collected: 11/07/22 00:00
Date Received: 11/07/22 14:58
Sample Depth: 4.5 - 10

Lab Sample ID: 890-3411-14
Matrix: Solid

Method: SW846 8021B - Volatile Organic Compounds (GC)

Analyte	Result	Qualifier	RL	MDL	Unit	D	Prepared	Analyzed	Dil Fac
Benzene	<0.00199	U	0.00199		mg/Kg		11/09/22 15:36	11/13/22 03:47	1
Toluene	<0.00199	U	0.00199		mg/Kg		11/09/22 15:36	11/13/22 03:47	1
Ethylbenzene	<0.00199	U	0.00199		mg/Kg		11/09/22 15:36	11/13/22 03:47	1
m-Xylene & p-Xylene	<0.00398	U	0.00398		mg/Kg		11/09/22 15:36	11/13/22 03:47	1
o-Xylene	<0.00199	U	0.00199		mg/Kg		11/09/22 15:36	11/13/22 03:47	1
Xylenes, Total	<0.00398	U	0.00398		mg/Kg		11/09/22 15:36	11/13/22 03:47	1

Surrogate	*%Recovery*	*Qualifier*	*Limits*	*Prepared*	*Analyzed*	*Dil Fac*
4-Bromofluorobenzene (Surr)	*110*		*70 - 130*	*11/09/22 15:36*	*11/13/22 03:47*	*1*
1,4-Difluorobenzene (Surr)	*107*		*70 - 130*	*11/09/22 15:36*	*11/13/22 03:47*	*1*

Method: TAL SOP Total BTEX - Total BTEX Calculation

Analyte	Result	Qualifier	RL	MDL	Unit	D	Prepared	Analyzed	Dil Fac
Total BTEX	<0.00398	U	0.00398		mg/Kg			11/14/22 16:13	1

Method: SW846 8015 NM - Diesel Range Organics (DRO) (GC)

Analyte	Result	Qualifier	RL	MDL	Unit	D	Prepared	Analyzed	Dil Fac
Total TPH	**263**		50.0		mg/Kg			11/14/22 14:30	1

Method: SW846 8015B NM - Diesel Range Organics (DRO) (GC)

Analyte	Result	Qualifier	RL	MDL	Unit	D	Prepared	Analyzed	Dil Fac
Gasoline Range Organics (GRO)-C6-C10	<50.0	U	50.0		mg/Kg		11/09/22 15:38	11/11/22 18:59	1
Diesel Range Organics (Over C10-C28)	**263**		50.0		mg/Kg		11/09/22 15:38	11/11/22 18:59	1
OII Range Organics (Over C28-C36)	<50.0	U	50.0		mg/Kg		11/09/22 15:38	11/11/22 18:59	1

Surrogate	*%Recovery*	*Qualifier*	*Limits*	*Prepared*	*Analyzed*	*Dil Fac*
1-Chlorooctane	*93*		*70 - 130*	*11/09/22 15:38*	*11/11/22 18:59*	*1*
o-Terphenyl	*98*		*70 - 130*	*11/09/22 15:38*	*11/11/22 18:59*	*1*

Client Sample Results

Client: Tetra Tech, Inc.
Project/Site: Kaiser SWD

Job ID: 890-3411-1
SDG: Lea County NM

Client Sample ID: SW-80 (4.5-10')

Lab Sample ID: 890-3411-14
Matrix: Solid
Date Collected: 11/07/22 00:00
Date Received: 11/07/22 14:58
Sample Depth: 4.5 - 10

Method: MCAWW 300.0 - Anions, Ion Chromatography - Soluble

Analyte	Result	Qualifier	RL	MDL	Unit	D	Prepared	Analyzed	Dil Fac
Chloride	**8690**		101		mg/Kg			11/12/22 03:48	20

Client Sample ID: SW-81 (4.5-10')

Lab Sample ID: 890-3411-15
Matrix: Solid
Date Collected: 11/07/22 00:00
Date Received: 11/07/22 14:58
Sample Depth: 4.5 - 10

Method: SW846 8021B - Volatile Organic Compounds (GC)

Analyte	Result	Qualifier	RL	MDL	Unit	D	Prepared	Analyzed	Dil Fac
Benzene	<0.00200	U	0.00200		mg/Kg		11/09/22 15:36	11/13/22 04:07	1
Toluene	<0.00200	U	0.00200		mg/Kg		11/09/22 15:36	11/13/22 04:07	1
Ethylbenzene	<0.00200	U	0.00200		mg/Kg		11/09/22 15:36	11/13/22 04:07	1
m-Xylene & p-Xylene	<0.00401	U	0.00401		mg/Kg		11/09/22 15:36	11/13/22 04:07	1
o-Xylene	<0.00200	U	0.00200		mg/Kg		11/09/22 15:36	11/13/22 04:07	1
Xylenes, Total	<0.00401	U	0.00401		mg/Kg		11/09/22 15:36	11/13/22 04:07	1

Surrogate	*%Recovery*	*Qualifier*	*Limits*	*Prepared*	*Analyzed*	*Dil Fac*
4-Bromofluorobenzene (Surr)	*114*		*70 - 130*	*11/09/22 15:36*	*11/13/22 04:07*	*1*
1,4-Difluorobenzene (Surr)	*103*		*70 - 130*	*11/09/22 15:36*	*11/13/22 04:07*	*1*

Method: TAL SOP Total BTEX - Total BTEX Calculation

Analyte	Result	Qualifier	RL	MDL	Unit	D	Prepared	Analyzed	Dil Fac
Total BTEX	<0.00401	U	0.00401		mg/Kg			11/14/22 16:13	1

Method: SW846 8015 NM - Diesel Range Organics (DRO) (GC)

Analyte	Result	Qualifier	RL	MDL	Unit	D	Prepared	Analyzed	Dil Fac
Total TPH	**192**		49.9		mg/Kg			11/14/22 14:30	1

Method: SW846 8015B NM - Diesel Range Organics (DRO) (GC)

Analyte	Result	Qualifier	RL	MDL	Unit	D	Prepared	Analyzed	Dil Fac
Gasoline Range Organics (GRO)-C6-C10	<49.9	U	49.9		mg/Kg		11/09/22 15:38	11/11/22 19:21	1
Diesel Range Organics (Over C10-C28)	**192**		49.9		mg/Kg		11/09/22 15:38	11/11/22 19:21	1
OII Range Organics (Over C28-C36)	<49.9	U	49.9		mg/Kg		11/09/22 15:38	11/11/22 19:21	1

Surrogate	*%Recovery*	*Qualifier*	*Limits*	*Prepared*	*Analyzed*	*Dil Fac*
1-Chlorooctane	*95*		*70 - 130*	*11/09/22 15:38*	*11/11/22 19:21*	*1*
o-Terphenyl	*101*		*70 - 130*	*11/09/22 15:38*	*11/11/22 19:21*	*1*

Method: MCAWW 300.0 - Anions, Ion Chromatography - Soluble

Analyte	Result	Qualifier	RL	MDL	Unit	D	Prepared	Analyzed	Dil Fac
Chloride	**8120**		100		mg/Kg			11/12/22 03:55	20

Client Sample Results

Client: Tetra Tech, Inc.
Project/Site: Kaiser SWD

Job ID: 890-3411-1
SDG: Lea County NM

Client Sample ID: SW-82 (4.5-10')

Lab Sample ID: 890-3411-16
Matrix: Solid
Date Collected: 11/07/22 00:00
Date Received: 11/07/22 14:58
Sample Depth: 4.5 - 10

Method: SW846 8021B - Volatile Organic Compounds (GC)

Analyte	Result	Qualifier	RL	MDL	Unit	D	Prepared	Analyzed	Dil Fac
Benzene	<0.00202	U	0.00202		mg/Kg		11/09/22 15:36	11/13/22 04:28	1
Toluene	<0.00202	U	0.00202		mg/Kg		11/09/22 15:36	11/13/22 04:28	1
Ethylbenzene	<0.00202	U	0.00202		mg/Kg		11/09/22 15:36	11/13/22 04:28	1
m-Xylene & p-Xylene	<0.00403	U	0.00403		mg/Kg		11/09/22 15:36	11/13/22 04:28	1
o-Xylene	<0.00202	U	0.00202		mg/Kg		11/09/22 15:36	11/13/22 04:28	1
Xylenes, Total	<0.00403	U	0.00403		mg/Kg		11/09/22 15:36	11/13/22 04:28	1

Surrogate	*%Recovery*	*Qualifier*	*Limits*	*Prepared*	*Analyzed*	*Dil Fac*
4-Bromofluorobenzene (Surr)	*115*		*70 - 130*	*11/09/22 15:36*	*11/13/22 04:28*	*1*
1,4-Difluorobenzene (Surr)	*111*		*70 - 130*	*11/09/22 15:36*	*11/13/22 04:28*	*1*

Method: TAL SOP Total BTEX - Total BTEX Calculation

Analyte	Result	Qualifier	RL	MDL	Unit	D	Prepared	Analyzed	Dil Fac
Total BTEX	<0.00403	U	0.00403		mg/Kg			11/14/22 16:13	1

Method: SW846 8015 NM - Diesel Range Organics (DRO) (GC)

Analyte	Result	Qualifier	RL	MDL	Unit	D	Prepared	Analyzed	Dil Fac
Total TPH	**216**		49.8		mg/Kg			11/14/22 14:30	1

Method: SW846 8015B NM - Diesel Range Organics (DRO) (GC)

Analyte	Result	Qualifier	RL	MDL	Unit	D	Prepared	Analyzed	Dil Fac
Gasoline Range Organics (GRO)-C6-C10	<49.8	U	49.8		mg/Kg		11/09/22 15:38	11/11/22 19:43	1
Diesel Range Organics (Over C10-C28)	**216**		49.8		mg/Kg		11/09/22 15:38	11/11/22 19:43	1
OII Range Organics (Over C28-C36)	<49.8	U	49.8		mg/Kg		11/09/22 15:38	11/11/22 19:43	1

Surrogate	*%Recovery*	*Qualifier*	*Limits*	*Prepared*	*Analyzed*	*Dil Fac*
1-Chlorooctane	*90*		*70 - 130*	*11/09/22 15:38*	*11/11/22 19:43*	*1*
o-Terphenyl	*95*		*70 - 130*	*11/09/22 15:38*	*11/11/22 19:43*	*1*

Method: MCAWW 300.0 - Anions, Ion Chromatography - Soluble

Analyte	Result	Qualifier	RL	MDL	Unit	D	Prepared	Analyzed	Dil Fac
Chloride	**9100**		99.4		mg/Kg			11/12/22 04:02	20

Client Sample ID: SW-83 (4-10)

Lab Sample ID: 890-3411-17
Matrix: Solid
Date Collected: 11/07/22 00:00
Date Received: 11/07/22 14:58
Sample Depth: 4 - 10

Method: SW846 8021B - Volatile Organic Compounds (GC)

Analyte	Result	Qualifier	RL	MDL	Unit	D	Prepared	Analyzed	Dil Fac
Benzene	<0.00202	U	0.00202		mg/Kg		11/09/22 15:36	11/13/22 04:49	1
Toluene	<0.00202	U	0.00202		mg/Kg		11/09/22 15:36	11/13/22 04:49	1
Ethylbenzene	<0.00202	U	0.00202		mg/Kg		11/09/22 15:36	11/13/22 04:49	1
m-Xylene & p-Xylene	<0.00404	U	0.00404		mg/Kg		11/09/22 15:36	11/13/22 04:49	1
o-Xylene	<0.00202	U	0.00202		mg/Kg		11/09/22 15:36	11/13/22 04:49	1
Xylenes, Total	<0.00404	U	0.00404		mg/Kg		11/09/22 15:36	11/13/22 04:49	1

Surrogate	*%Recovery*	*Qualifier*	*Limits*	*Prepared*	*Analyzed*	*Dil Fac*
4-Bromofluorobenzene (Surr)	*108*		*70 - 130*	*11/09/22 15:36*	*11/13/22 04:49*	*1*

Client Sample Results

Client: Tetra Tech, Inc.
Project/Site: Kaiser SWD

Job ID: 890-3411-1
SDG: Lea County NM

Client Sample ID: SW-83 (4-10)
Date Collected: 11/07/22 00:00
Date Received: 11/07/22 14:58
Sample Depth: 4 - 10

REMOVED FROM ANALYSIS TABLE

Lab Sample ID: 890-3411-17
Matrix: Solid

Method: SW846 8021B - Volatile Organic Compounds (GC) (Continued)

Surrogate	*%Recovery*	*Qualifier*	*Limits*	*Prepared*	*Analyzed*	*Dil Fac*
1,4-Difluorobenzene (Surr)	*110*		*70 - 130*	*11/09/22 15:36*	*11/13/22 04:49*	*1*

Method: TAL SOP Total BTEX - Total BTEX Calculation

Analyte	Result	Qualifier	RL	MDL	Unit	D	Prepared	Analyzed	Dil Fac
Total BTEX	<0.00404	U	0.00404		mg/Kg			11/14/22 16:13	1

Method: SW846 8015 NM - Diesel Range Organics (DRO) (GC)

Analyte	Result	Qualifier	RL	MDL	Unit	D	Prepared	Analyzed	Dil Fac
Total TPH	<49.9	U	49.9		mg/Kg			11/14/22 09:30	1

Method: SW846 8015B NM - Diesel Range Organics (DRO) (GC)

Analyte	Result	Qualifier	RL	MDL	Unit	D	Prepared	Analyzed	Dil Fac
Gasoline Range Organics (GRO)-C6-C10	<49.9	U *1	49.9		mg/Kg		11/10/22 08:48	11/11/22 18:00	1
Diesel Range Organics (Over C10-C28)	<49.9	U	49.9		mg/Kg		11/10/22 08:48	11/11/22 18:00	1
OII Range Organics (Over C28-C36)	<49.9	U	49.9		mg/Kg		11/10/22 08:48	11/11/22 18:00	1

Surrogate	*%Recovery*	*Qualifier*	*Limits*	*Prepared*	*Analyzed*	*Dil Fac*
1-Chlorooctane	*88*		*70 - 130*	*11/10/22 08:48*	*11/11/22 18:00*	*1*
o-Terphenyl	*87*		*70 - 130*	*11/10/22 08:48*	*11/11/22 18:00*	*1*

Method: MCAWW 300.0 - Anions, Ion Chromatography - Soluble

Analyte	Result	Qualifier	RL	MDL	Unit	D	Prepared	Analyzed	Dil Fac
Chloride	**714**		4.96		mg/Kg			11/12/22 04:09	1

Surrogate Summary

Client: Tetra Tech, Inc.
Project/Site: Kaiser SWD

Job ID: 890-3411-1
SDG: Lea County NM

Method: 8021B - Volatile Organic Compounds (GC)

Matrix: Solid **Prep Type: Total/NA**

		Percent Surrogate Recovery (Acceptance Limits)											
Lab Sample ID	Client Sample ID	BFB1 (70-130)	DFBZ1 (70-130)										
890-3411-1	BH-200 (10')	94	106										
890-3411-1 MS	BH-200 (10')	77	102										
890-3411-1 MSD	BH-200 (10')	95	96										
890-3411-2	BH-201 (10')	97	114										
890-3411-3	BH-204 (10')	99	116										
890-3411-4	BH-205 (10')	106	114										
890-3411-5	BH-206 (10')	102	116										
890-3411-6	BH-208 (10')	124	114										
890-3411-7	BH-209 (10')	111	115										
890-3411-8	BH-210 (10')	134 S1+	99										
890-3411-9	BH-211 (10')	123	115										
890-3411-10	BH-212 (10')	110	101										
890-3411-11	SW-75 (4-10')	104	100										
890-3411-12	SW-78 (4-10')	112	120										
890-3411-13	SW-79 (4-10')	112	114										
890-3411-14	SW-80 (4.5-10')	110	107										
890-3411-15	SW-81 (4.5-10')	114	103										
890-3411-16	SW-82 (4.5-10')	115	111										
890-3411-17	SW-83 (4-10)	108	110										
LCS 880-39140/1-A	Lab Control Sample	81	100										
LCSD 880-39140/2-A	Lab Control Sample Dup	77	104										
MB 880-39140/5-A	Method Blank	89	100										

Surrogate Legend

BFB = 4-Bromofluorobenzene (Surr)

DFBZ = 1,4-Difluorobenzene (Surr)

Method: 8015B NM - Diesel Range Organics (DRO) (GC)

Matrix: Solid **Prep Type: Total/NA**

		Percent Surrogate Recovery (Acceptance Limits)											
Lab Sample ID	Client Sample ID	1CO1 (70-130)	OTPH1 (70-130)										
880-21336-A-28-D MS	Matrix Spike	95	92										
880-21336-A-28-E MSD	Matrix Spike Duplicate	84	80										
890-3402-A-1-G MS	Matrix Spike	86	79										
890-3402-A-1-H MSD	Matrix Spike Duplicate	82	73										
890-3411-1	BH-200 (10')	97	104										
890-3411-2	BH-201 (10')	102	109										
890-3411-3	BH-204 (10')	113	118										
890-3411-4	BH-205 (10')	88	94										
890-3411-5	BH-206 (10')	103	109										
890-3411-6	BH-208 (10')	94	102										
890-3411-7	BH-209 (10')	117	124										
890-3411-8	BH-210 (10')	108	111										
890-3411-9	BH-211 (10')	120	129										
890-3411-10	BH-212 (10')	99	102										
890-3411-11	SW-75 (4-10')	92	98										
890-3411-12	SW-78 (4-10')	111	121										
890-3411-13	SW-79 (4-10')	110	116										

Surrogate Summary

Client: Tetra Tech, Inc. Job ID: 890-3411-1
Project/Site: Kaiser SWD SDG: Lea County NM

Method: 8015B NM - Diesel Range Organics (DRO) (GC) (Continued)

Matrix: Solid **Prep Type: Total/NA**

		Percent Surrogate Recovery (Acceptance Limits)											
		1CO1	OTPH1										
Lab Sample ID	Client Sample ID	(70-130)	(70-130)										
890-3411-14	SW-80 (4.5-10')	93	98										
890-3411-15	SW-81 (4.5-10')	95	101										
890-3411-16	SW-82 (4.5-10')	90	95										
890-3411-17	SW-83 (4-10)	88	87										
LCS 880-39141/2-A	Lab Control Sample	104	116										
LCS 880-39172/2-A	Lab Control Sample	94	97										
LCSD 880-39141/3-A	Lab Control Sample Dup	104	116										
LCSD 880-39172/3-A	Lab Control Sample Dup	107	109										
MB 880-39141/1-A	Method Blank	121	136 S1+										
MB 880-39172/1-A	Method Blank	119	134 S1+										

Surrogate Legend

1CO = 1-Chlorooctane

OTPH = o-Terphenyl

QC Sample Results

Client: Tetra Tech, Inc.
Project/Site: Kaiser SWD

Job ID: 890-3411-1
SDG: Lea County NM

Method: 8021B - Volatile Organic Compounds (GC)

Lab Sample ID: MB 880-39140/5-A
Matrix: Solid
Analysis Batch: 39369

Client Sample ID: Method Blank
Prep Type: Total/NA
Prep Batch: 39140

Analyte	MB Result	MB Qualifier	RL	MDL	Unit	D	Prepared	Analyzed	Dil Fac
Benzene	<0.00200	U	0.00200		mg/Kg		11/09/22 15:36	11/12/22 21:52	1
Toluene	<0.00200	U	0.00200		mg/Kg		11/09/22 15:36	11/12/22 21:52	1
Ethylbenzene	<0.00200	U	0.00200		mg/Kg		11/09/22 15:36	11/12/22 21:52	1
m-Xylene & p-Xylene	<0.00400	U	0.00400		mg/Kg		11/09/22 15:36	11/12/22 21:52	1
o-Xylene	<0.00200	U	0.00200		mg/Kg		11/09/22 15:36	11/12/22 21:52	1
Xylenes, Total	<0.00400	U	0.00400		mg/Kg		11/09/22 15:36	11/12/22 21:52	1

Surrogate	*MB %Recovery*	*MB Qualifier*	*Limits*	*Prepared*	*Analyzed*	*Dil Fac*
4-Bromofluorobenzene (Surr)	*89*		*70 - 130*	*11/09/22 15:36*	*11/12/22 21:52*	*1*
1,4-Difluorobenzene (Surr)	*100*		*70 - 130*	*11/09/22 15:36*	*11/12/22 21:52*	*1*

Lab Sample ID: LCS 880-39140/1-A
Matrix: Solid
Analysis Batch: 39369

Client Sample ID: Lab Control Sample
Prep Type: Total/NA
Prep Batch: 39140

Analyte	Spike Added	LCS Result	LCS Qualifier	Unit	D	%Rec	%Rec Limits
Benzene	0.100	0.09752		mg/Kg		98	70 - 130
Toluene	0.100	0.09567		mg/Kg		96	70 - 130
Ethylbenzene	0.100	0.08894		mg/Kg		89	70 - 130
m-Xylene & p-Xylene	0.200	0.1685		mg/Kg		84	70 - 130
o-Xylene	0.100	0.09351		mg/Kg		94	70 - 130

Surrogate	*LCS %Recovery*	*LCS Qualifier*	*Limits*
4-Bromofluorobenzene (Surr)	*81*		*70 - 130*
1,4-Difluorobenzene (Surr)	*100*		*70 - 130*

Lab Sample ID: LCSD 880-39140/2-A
Matrix: Solid
Analysis Batch: 39369

Client Sample ID: Lab Control Sample Dup
Prep Type: Total/NA
Prep Batch: 39140

Analyte	Spike Added	LCSD Result	LCSD Qualifier	Unit	D	%Rec	%Rec Limits	RPD	RPD Limit
Benzene	0.100	0.09869		mg/Kg		99	70 - 130	1	35
Toluene	0.100	0.09592		mg/Kg		96	70 - 130	0	35
Ethylbenzene	0.100	0.09030		mg/Kg		90	70 - 130	2	35
m-Xylene & p-Xylene	0.200	0.1711		mg/Kg		86	70 - 130	2	35
o-Xylene	0.100	0.09589		mg/Kg		96	70 - 130	3	35

Surrogate	*LCSD %Recovery*	*LCSD Qualifier*	*Limits*
4-Bromofluorobenzene (Surr)	*77*		*70 - 130*
1,4-Difluorobenzene (Surr)	*104*		*70 - 130*

Lab Sample ID: 890-3411-1 MS
Matrix: Solid
Analysis Batch: 39369

Client Sample ID: BH-200 (10')
Prep Type: Total/NA
Prep Batch: 39140

Analyte	Sample Result	Sample Qualifier	Spike Added	MS Result	MS Qualifier	Unit	D	%Rec	%Rec Limits
Benzene	<0.00200	U	0.0996	0.09300		mg/Kg		93	70 - 130
Toluene	<0.00200	U	0.0996	0.08826		mg/Kg		89	70 - 130

Eurofins Carlsbad

QC Sample Results

Client: Tetra Tech, Inc.
Project/Site: Kaiser SWD

Job ID: 890-3411-1
SDG: Lea County NM

Method: 8021B - Volatile Organic Compounds (GC) (Continued)

Lab Sample ID: 890-3411-1 MS
Matrix: Solid
Analysis Batch: 39369

Client Sample ID: BH-200 (10')
Prep Type: Total/NA
Prep Batch: 39140

Analyte	Sample Result	Sample Qualifier	Spike Added	MS Result	MS Qualifier	Unit	D	%Rec	%Rec Limits
Ethylbenzene	<0.00200	U	0.0996	0.07882		mg/Kg		79	70 - 130
m-Xylene & p-Xylene	<0.00401	U	0.199	0.1462		mg/Kg		73	70 - 130
o-Xylene	<0.00200	U	0.0996	0.08198		mg/Kg		82	70 - 130

Surrogate	*MS %Recovery*	*MS Qualifier*	*Limits*
4-Bromofluorobenzene (Surr)	*77*		*70 - 130*
1,4-Difluorobenzene (Surr)	*102*		*70 - 130*

Lab Sample ID: 890-3411-1 MSD
Matrix: Solid
Analysis Batch: 39369

Client Sample ID: BH-200 (10')
Prep Type: Total/NA
Prep Batch: 39140

Analyte	Sample Result	Sample Qualifier	Spike Added	MSD Result	MSD Qualifier	Unit	D	%Rec	%Rec Limits	RPD	RPD Limit
Benzene	<0.00200	U	0.0998	0.08398		mg/Kg		84	70 - 130	10	35
Toluene	<0.00200	U	0.0998	0.08420		mg/Kg		84	70 - 130	5	35
Ethylbenzene	<0.00200	U	0.0998	0.08062		mg/Kg		81	70 - 130	2	35
m-Xylene & p-Xylene	<0.00401	U	0.200	0.1625		mg/Kg		81	70 - 130	11	35
o-Xylene	<0.00200	U	0.0998	0.09115		mg/Kg		91	70 - 130	11	35

Surrogate	*MSD %Recovery*	*MSD Qualifier*	*Limits*
4-Bromofluorobenzene (Surr)	*95*		*70 - 130*
1,4-Difluorobenzene (Surr)	*96*		*70 - 130*

Method: 8015B NM - Diesel Range Organics (DRO) (GC)

Lab Sample ID: MB 880-39141/1-A
Matrix: Solid
Analysis Batch: 39275

Client Sample ID: Method Blank
Prep Type: Total/NA
Prep Batch: 39141

Analyte	MB Result	MB Qualifier	RL	MDL	Unit	D	Prepared	Analyzed	Dil Fac
Gasoline Range Organics (GRO)-C6-C10	<50.0	U	50.0		mg/Kg		11/09/22 15:38	11/11/22 09:13	1
Diesel Range Organics (Over C10-C28)	<50.0	U	50.0		mg/Kg		11/09/22 15:38	11/11/22 09:13	1
OII Range Organics (Over C28-C36)	<50.0	U	50.0		mg/Kg		11/09/22 15:38	11/11/22 09:13	1

Surrogate	*MB %Recovery*	*MB Qualifier*	*Limits*	*Prepared*	*Analyzed*	*Dil Fac*
1-Chlorooctane	*121*		*70 - 130*	*11/09/22 15:38*	*11/11/22 09:13*	*1*
o-Terphenyl	*136*	*S1+*	*70 - 130*	*11/09/22 15:38*	*11/11/22 09:13*	*1*

Lab Sample ID: LCS 880-39141/2-A
Matrix: Solid
Analysis Batch: 39275

Client Sample ID: Lab Control Sample
Prep Type: Total/NA
Prep Batch: 39141

Analyte	Spike Added	LCS Result	LCS Qualifier	Unit	D	%Rec	%Rec Limits
Gasoline Range Organics (GRO)-C6-C10	1000	971.0		mg/Kg		97	70 - 130
Diesel Range Organics (Over C10-C28)	1000	884.0		mg/Kg		88	70 - 130

QC Sample Results

Client: Tetra Tech, Inc.
Project/Site: Kaiser SWD

Job ID: 890-3411-1
SDG: Lea County NM

Method: 8015B NM - Diesel Range Organics (DRO) (GC) (Continued)

Lab Sample ID: LCS 880-39141/2-A
Matrix: Solid
Analysis Batch: 39275

Client Sample ID: Lab Control Sample
Prep Type: Total/NA
Prep Batch: 39141

Surrogate	LCS %Recovery	LCS Qualifier	Limits
1-Chlorooctane	104		70 - 130
o-Terphenyl	116		70 - 130

Lab Sample ID: LCSD 880-39141/3-A
Matrix: Solid
Analysis Batch: 39275

Client Sample ID: Lab Control Sample Dup
Prep Type: Total/NA
Prep Batch: 39141

Analyte			Spike Added	LCSD Result	LCSD Qualifier	Unit	D	%Rec	%Rec Limits	RPD	RPD Limit
Gasoline Range Organics (GRO)-C6-C10			1000	1108		mg/Kg		111	70 - 130	13	20
Diesel Range Organics (Over C10-C28)			1000	910.3		mg/Kg		91	70 - 130	3	20

Surrogate	LCSD %Recovery	LCSD Qualifier	Limits
1-Chlorooctane	104		70 - 130
o-Terphenyl	116		70 - 130

Lab Sample ID: 880-21336-A-28-D MS
Matrix: Solid
Analysis Batch: 39275

Client Sample ID: Matrix Spike
Prep Type: Total/NA
Prep Batch: 39141

Analyte	Sample Result	Sample Qualifier	Spike Added	MS Result	MS Qualifier	Unit	D	%Rec	%Rec Limits
Gasoline Range Organics (GRO)-C6-C10	182		997	969.9		mg/Kg		79	70 - 130
Diesel Range Organics (Over C10-C28)	1820	F1	997	2679		mg/Kg		86	70 - 130

Surrogate	MS %Recovery	MS Qualifier	Limits
1-Chlorooctane	95		70 - 130
o-Terphenyl	92		70 - 130

Lab Sample ID: 880-21336-A-28-E MSD
Matrix: Solid
Analysis Batch: 39275

Client Sample ID: Matrix Spike Duplicate
Prep Type: Total/NA
Prep Batch: 39141

Analyte	Sample Result	Sample Qualifier	Spike Added	MSD Result	MSD Qualifier	Unit	D	%Rec	%Rec Limits	RPD	RPD Limit
Gasoline Range Organics (GRO)-C6-C10	182		999	1151		mg/Kg		97	70 - 130	17	20
Diesel Range Organics (Over C10-C28)	1820	F1	999	2326	F1	mg/Kg		51	70 - 130	14	20

Surrogate	MSD %Recovery	MSD Qualifier	Limits
1-Chlorooctane	84		70 - 130
o-Terphenyl	80		70 - 130

QC Sample Results

Client: Tetra Tech, Inc.
Project/Site: Kaiser SWD

Job ID: 890-3411-1
SDG: Lea County NM

Method: 8015B NM - Diesel Range Organics (DRO) (GC) (Continued)

Lab Sample ID: MB 880-39172/1-A
Matrix: Solid
Analysis Batch: 39269

Client Sample ID: Method Blank
Prep Type: Total/NA
Prep Batch: 39172

Analyte	MB Result	MB Qualifier	RL	MDL	Unit	D	Prepared	Analyzed	Dil Fac
Gasoline Range Organics (GRO)-C6-C10	<50.0	U	50.0		mg/Kg		11/10/22 08:48	11/11/22 09:30	1
Diesel Range Organics (Over C10-C28)	<50.0	U	50.0		mg/Kg		11/10/22 08:48	11/11/22 09:30	1
Oil Range Organics (Over C28-C36)	<50.0	U	50.0		mg/Kg		11/10/22 08:48	11/11/22 09:30	1

Surrogate	*MB %Recovery*	*MB Qualifier*	*Limits*	*Prepared*	*Analyzed*	*Dil Fac*
1-Chlorooctane	*119*		*70 - 130*	*11/10/22 08:48*	*11/11/22 09:30*	*1*
o-Terphenyl	*134*	*S1+*	*70 - 130*	*11/10/22 08:48*	*11/11/22 09:30*	*1*

Lab Sample ID: LCS 880-39172/2-A
Matrix: Solid
Analysis Batch: 39269

Client Sample ID: Lab Control Sample
Prep Type: Total/NA
Prep Batch: 39172

Analyte	Spike Added	LCS Result	LCS Qualifier	Unit	D	%Rec	%Rec Limits
Gasoline Range Organics (GRO)-C6-C10	1000	815.5		mg/Kg		82	70 - 130
Diesel Range Organics (Over C10-C28)	1000	846.7		mg/Kg		85	70 - 130

Surrogate	*LCS %Recovery*	*LCS Qualifier*	*Limits*
1-Chlorooctane	*94*		*70 - 130*
o-Terphenyl	*97*		*70 - 130*

Lab Sample ID: LCSD 880-39172/3-A
Matrix: Solid
Analysis Batch: 39269

Client Sample ID: Lab Control Sample Dup
Prep Type: Total/NA
Prep Batch: 39172

Analyte	Spike Added	LCSD Result	LCSD Qualifier	Unit	D	%Rec	%Rec Limits	RPD	RPD Limit
Gasoline Range Organics (GRO)-C6-C10	1000	1003	*1	mg/Kg		100	70 - 130	21	20
Diesel Range Organics (Over C10-C28)	1000	950.2		mg/Kg		95	70 - 130	12	20

Surrogate	*LCSD %Recovery*	*LCSD Qualifier*	*Limits*
1-Chlorooctane	*107*		*70 - 130*
o-Terphenyl	*109*		*70 - 130*

Lab Sample ID: 890-3402-A-1-G MS
Matrix: Solid
Analysis Batch: 39269

Client Sample ID: Matrix Spike
Prep Type: Total/NA
Prep Batch: 39172

Analyte	Sample Result	Sample Qualifier	Spike Added	MS Result	MS Qualifier	Unit	D	%Rec	%Rec Limits
Gasoline Range Organics (GRO)-C6-C10	55.1	*1	997	1007		mg/Kg		95	70 - 130
Diesel Range Organics (Over C10-C28)	<50.0	U	997	861.7		mg/Kg		84	70 - 130

QC Sample Results

Client: Tetra Tech, Inc.
Project/Site: Kaiser SWD

Job ID: 890-3411-1
SDG: Lea County NM

Method: 8015B NM - Diesel Range Organics (DRO) (GC) (Continued)

Lab Sample ID: 890-3402-A-1-G MS
Matrix: Solid
Analysis Batch: 39269

Client Sample ID: Matrix Spike
Prep Type: Total/NA
Prep Batch: 39172

Surrogate	MS %Recovery	MS Qualifier	Limits
1-Chlorooctane	86		70 - 130
o-Terphenyl	79		70 - 130

Lab Sample ID: 890-3402-A-1-H MSD
Matrix: Solid
Analysis Batch: 39269

Client Sample ID: Matrix Spike Duplicate
Prep Type: Total/NA
Prep Batch: 39172

Analyte	Sample Result	Sample Qualifier	Spike Added	MSD Result	MSD Qualifier	Unit	D	%Rec	%Rec Limits	RPD	RPD Limit
Gasoline Range Organics (GRO)-C6-C10	55.1	*1	999	978.6		mg/Kg		92	70 - 130	3	20
Diesel Range Organics (Over C10-C28)	<50.0	U	999	796.8		mg/Kg		77	70 - 130	8	20

Surrogate	MSD %Recovery	MSD Qualifier	Limits
1-Chlorooctane	82		70 - 130
o-Terphenyl	73		70 - 130

Method: 300.0 - Anions, Ion Chromatography

Lab Sample ID: MB 880-39128/1-A
Matrix: Solid
Analysis Batch: 39334

Client Sample ID: Method Blank
Prep Type: Soluble

Analyte	MB Result	MB Qualifier	RL	MDL	Unit	D	Prepared	Analyzed	Dil Fac
Chloride	<5.00	U	5.00		mg/Kg			11/12/22 00:57	1

Lab Sample ID: LCS 880-39128/2-A
Matrix: Solid
Analysis Batch: 39334

Client Sample ID: Lab Control Sample
Prep Type: Soluble

Analyte	Spike Added	LCS Result	LCS Qualifier	Unit	D	%Rec	%Rec Limits
Chloride	250	268.3		mg/Kg		107	90 - 110

Lab Sample ID: LCSD 880-39128/3-A
Matrix: Solid
Analysis Batch: 39334

Client Sample ID: Lab Control Sample Dup
Prep Type: Soluble

Analyte	Spike Added	LCSD Result	LCSD Qualifier	Unit	D	%Rec	%Rec Limits	RPD	RPD Limit
Chloride	250	268.7		mg/Kg		107	90 - 110	0	20

Lab Sample ID: 890-3411-1 MS
Matrix: Solid
Analysis Batch: 39334

Client Sample ID: BH-200 (10')
Prep Type: Soluble

Analyte	Sample Result	Sample Qualifier	Spike Added	MS Result	MS Qualifier	Unit	D	%Rec	%Rec Limits
Chloride	2280	F1	1260	3520		mg/Kg		98	90 - 110

QC Sample Results

Client: Tetra Tech, Inc.
Project/Site: Kaiser SWD

Job ID: 890-3411-1
SDG: Lea County NM

Method: 300.0 - Anions, Ion Chromatography (Continued)

Lab Sample ID: 890-3411-1 MSD
Matrix: Solid
Analysis Batch: 39334

Client Sample ID: BH-200 (10')
Prep Type: Soluble

Analyte	Sample Result	Sample Qualifier	Spike Added	MSD Result	MSD Qualifier	Unit	D	%Rec	%Rec Limits	RPD	RPD Limit
Chloride	2280	F1	1260	3707	F1	mg/Kg		113	90 - 110	5	20

Lab Sample ID: 890-3411-11 MS
Matrix: Solid
Analysis Batch: 39334

Client Sample ID: SW-75 (4-10')
Prep Type: Soluble

Analyte	Sample Result	Sample Qualifier	Spike Added	MS Result	MS Qualifier	Unit	D	%Rec	%Rec Limits
Chloride	14500	F1	5010	21010	F1	mg/Kg		130	90 - 110

Lab Sample ID: 890-3411-11 MSD
Matrix: Solid
Analysis Batch: 39334

Client Sample ID: SW-75 (4-10')
Prep Type: Soluble

Analyte	Sample Result	Sample Qualifier	Spike Added	MSD Result	MSD Qualifier	Unit	D	%Rec	%Rec Limits	RPD	RPD Limit
Chloride	14500	F1	5010	20560	F1	mg/Kg		121	90 - 110	2	20

QC Association Summary

Client: Tetra Tech, Inc.
Project/Site: Kaiser SWD

Job ID: 890-3411-1
SDG: Lea County NM

GC VOA

Prep Batch: 39140

Lab Sample ID	Client Sample ID	Prep Type	Matrix	Method	Prep Batch
890-3411-1	BH-200 (10')	Total/NA	Solid	5035	
890-3411-2	BH-201 (10')	Total/NA	Solid	5035	
890-3411-3	BH-204 (10')	Total/NA	Solid	5035	
890-3411-4	BH-205 (10')	Total/NA	Solid	5035	
890-3411-5	BH-206 (10')	Total/NA	Solid	5035	
890-3411-6	BH-208 (10')	Total/NA	Solid	5035	
890-3411-7	BH-209 (10')	Total/NA	Solid	5035	
890-3411-8	BH-210 (10')	Total/NA	Solid	5035	
890-3411-9	BH-211 (10')	Total/NA	Solid	5035	
890-3411-10	BH-212 (10')	Total/NA	Solid	5035	
890-3411-11	SW-75 (4-10')	Total/NA	Solid	5035	
890-3411-12	SW-78 (4-10')	Total/NA	Solid	5035	
890-3411-13	SW-79 (4-10')	Total/NA	Solid	5035	
890-3411-14	SW-80 (4.5-10')	Total/NA	Solid	5035	
890-3411-15	SW-81 (4.5-10')	Total/NA	Solid	5035	
890-3411-16	SW-82 (4.5-10')	Total/NA	Solid	5035	
890-3411-17	SW-83 (4-10)	Total/NA	Solid	5035	
MB 880-39140/5-A	Method Blank	Total/NA	Solid	5035	
LCS 880-39140/1-A	Lab Control Sample	Total/NA	Solid	5035	
LCSD 880-39140/2-A	Lab Control Sample Dup	Total/NA	Solid	5035	
890-3411-1 MS	BH-200 (10')	Total/NA	Solid	5035	
890-3411-1 MSD	BH-200 (10')	Total/NA	Solid	5035	

Analysis Batch: 39369

Lab Sample ID	Client Sample ID	Prep Type	Matrix	Method	Prep Batch
890-3411-1	BH-200 (10')	Total/NA	Solid	8021B	39140
890-3411-2	BH-201 (10')	Total/NA	Solid	8021B	39140
890-3411-3	BH-204 (10')	Total/NA	Solid	8021B	39140
890-3411-4	BH-205 (10')	Total/NA	Solid	8021B	39140
890-3411-5	BH-206 (10')	Total/NA	Solid	8021B	39140
890-3411-6	BH-208 (10')	Total/NA	Solid	8021B	39140
890-3411-7	BH-209 (10')	Total/NA	Solid	8021B	39140
890-3411-8	BH-210 (10')	Total/NA	Solid	8021B	39140
890-3411-9	BH-211 (10')	Total/NA	Solid	8021B	39140
890-3411-10	BH-212 (10')	Total/NA	Solid	8021B	39140
890-3411-11	SW-75 (4-10')	Total/NA	Solid	8021B	39140
890-3411-12	SW-78 (4-10')	Total/NA	Solid	8021B	39140
890-3411-13	SW-79 (4-10')	Total/NA	Solid	8021B	39140
890-3411-14	SW-80 (4.5-10')	Total/NA	Solid	8021B	39140
890-3411-15	SW-81 (4.5-10')	Total/NA	Solid	8021B	39140
890-3411-16	SW-82 (4.5-10')	Total/NA	Solid	8021B	39140
890-3411-17	SW-83 (4-10)	Total/NA	Solid	8021B	39140
MB 880-39140/5-A	Method Blank	Total/NA	Solid	8021B	39140
LCS 880-39140/1-A	Lab Control Sample	Total/NA	Solid	8021B	39140
LCSD 880-39140/2-A	Lab Control Sample Dup	Total/NA	Solid	8021B	39140
890-3411-1 MS	BH-200 (10')	Total/NA	Solid	8021B	39140
890-3411-1 MSD	BH-200 (10')	Total/NA	Solid	8021B	39140

Analysis Batch: 39551

Lab Sample ID	Client Sample ID	Prep Type	Matrix	Method	Prep Batch
890-3411-1	BH-200 (10')	Total/NA	Solid	Total BTEX	

QC Association Summary

Client: Tetra Tech, Inc.
Project/Site: Kaiser SWD

Job ID: 890-3411-1
SDG: Lea County NM

GC VOA (Continued)

Analysis Batch: 39551 (Continued)

Lab Sample ID	Client Sample ID	Prep Type	Matrix	Method	Prep Batch
890-3411-2	BH-201 (10')	Total/NA	Solid	Total BTEX	
890-3411-3	BH-204 (10')	Total/NA	Solid	Total BTEX	
890-3411-4	BH-205 (10')	Total/NA	Solid	Total BTEX	
890-3411-5	BH-206 (10')	Total/NA	Solid	Total BTEX	
890-3411-6	BH-208 (10')	Total/NA	Solid	Total BTEX	
890-3411-7	BH-209 (10')	Total/NA	Solid	Total BTEX	
890-3411-8	BH-210 (10')	Total/NA	Solid	Total BTEX	
890-3411-9	BH-211 (10')	Total/NA	Solid	Total BTEX	
890-3411-10	BH-212 (10')	Total/NA	Solid	Total BTEX	
890-3411-11	SW-75 (4-10')	Total/NA	Solid	Total BTEX	
890-3411-12	SW-78 (4-10')	Total/NA	Solid	Total BTEX	
890-3411-13	SW-79 (4-10')	Total/NA	Solid	Total BTEX	
890-3411-14	SW-80 (4.5-10')	Total/NA	Solid	Total BTEX	
890-3411-15	SW-81 (4.5-10')	Total/NA	Solid	Total BTEX	
890-3411-16	SW-82 (4.5-10')	Total/NA	Solid	Total BTEX	
890-3411-17	SW-83 (4-10)	Total/NA	Solid	Total BTEX	

GC Semi VOA

Prep Batch: 39141

Lab Sample ID	Client Sample ID	Prep Type	Matrix	Method	Prep Batch
890-3411-1	BH-200 (10')	Total/NA	Solid	8015NM Prep	
890-3411-2	BH-201 (10')	Total/NA	Solid	8015NM Prep	
890-3411-3	BH-204 (10')	Total/NA	Solid	8015NM Prep	
890-3411-4	BH-205 (10')	Total/NA	Solid	8015NM Prep	
890-3411-5	BH-206 (10')	Total/NA	Solid	8015NM Prep	
890-3411-6	BH-208 (10')	Total/NA	Solid	8015NM Prep	
890-3411-7	BH-209 (10')	Total/NA	Solid	8015NM Prep	
890-3411-8	BH-210 (10')	Total/NA	Solid	8015NM Prep	
890-3411-9	BH-211 (10')	Total/NA	Solid	8015NM Prep	
890-3411-10	BH-212 (10')	Total/NA	Solid	8015NM Prep	
890-3411-11	SW-75 (4-10')	Total/NA	Solid	8015NM Prep	
890-3411-12	SW-78 (4-10')	Total/NA	Solid	8015NM Prep	
890-3411-13	SW-79 (4-10')	Total/NA	Solid	8015NM Prep	
890-3411-14	SW-80 (4.5-10')	Total/NA	Solid	8015NM Prep	
890-3411-15	SW-81 (4.5-10')	Total/NA	Solid	8015NM Prep	
890-3411-16	SW-82 (4.5-10')	Total/NA	Solid	8015NM Prep	
MB 880-39141/1-A	Method Blank	Total/NA	Solid	8015NM Prep	
LCS 880-39141/2-A	Lab Control Sample	Total/NA	Solid	8015NM Prep	
LCSD 880-39141/3-A	Lab Control Sample Dup	Total/NA	Solid	8015NM Prep	
880-21336-A-28-D MS	Matrix Spike	Total/NA	Solid	8015NM Prep	
880-21336-A-28-E MSD	Matrix Spike Duplicate	Total/NA	Solid	8015NM Prep	

Prep Batch: 39172

Lab Sample ID	Client Sample ID	Prep Type	Matrix	Method	Prep Batch
890-3411-17	SW-83 (4-10)	Total/NA	Solid	8015NM Prep	
MB 880-39172/1-A	Method Blank	Total/NA	Solid	8015NM Prep	
LCS 880-39172/2-A	Lab Control Sample	Total/NA	Solid	8015NM Prep	
LCSD 880-39172/3-A	Lab Control Sample Dup	Total/NA	Solid	8015NM Prep	
890-3402-A-1-G MS	Matrix Spike	Total/NA	Solid	8015NM Prep	
890-3402-A-1-H MSD	Matrix Spike Duplicate	Total/NA	Solid	8015NM Prep	

QC Association Summary

Client: Tetra Tech, Inc.
Project/Site: Kaiser SWD

Job ID: 890-3411-1
SDG: Lea County NM

GC Semi VOA

Analysis Batch: 39269

Lab Sample ID	Client Sample ID	Prep Type	Matrix	Method	Prep Batch
890-3411-17	SW-83 (4-10)	Total/NA	Solid	8015B NM	39172
MB 880-39172/1-A	Method Blank	Total/NA	Solid	8015B NM	39172
LCS 880-39172/2-A	Lab Control Sample	Total/NA	Solid	8015B NM	39172
LCSD 880-39172/3-A	Lab Control Sample Dup	Total/NA	Solid	8015B NM	39172
890-3402-A-1-G MS	Matrix Spike	Total/NA	Solid	8015B NM	39172
890-3402-A-1-H MSD	Matrix Spike Duplicate	Total/NA	Solid	8015B NM	39172

Analysis Batch: 39275

Lab Sample ID	Client Sample ID	Prep Type	Matrix	Method	Prep Batch
890-3411-1	BH-200 (10')	Total/NA	Solid	8015B NM	39141
890-3411-2	BH-201 (10')	Total/NA	Solid	8015B NM	39141
890-3411-3	BH-204 (10')	Total/NA	Solid	8015B NM	39141
890-3411-4	BH-205 (10')	Total/NA	Solid	8015B NM	39141
890-3411-5	BH-206 (10')	Total/NA	Solid	8015B NM	39141
890-3411-6	BH-208 (10')	Total/NA	Solid	8015B NM	39141
890-3411-7	BH-209 (10')	Total/NA	Solid	8015B NM	39141
890-3411-8	BH-210 (10')	Total/NA	Solid	8015B NM	39141
890-3411-9	BH-211 (10')	Total/NA	Solid	8015B NM	39141
890-3411-10	BH-212 (10')	Total/NA	Solid	8015B NM	39141
890-3411-11	SW-75 (4-10')	Total/NA	Solid	8015B NM	39141
890-3411-12	SW-78 (4-10')	Total/NA	Solid	8015B NM	39141
890-3411-13	SW-79 (4-10')	Total/NA	Solid	8015B NM	39141
890-3411-14	SW-80 (4.5-10')	Total/NA	Solid	8015B NM	39141
890-3411-15	SW-81 (4.5-10')	Total/NA	Solid	8015B NM	39141
890-3411-16	SW-82 (4.5-10')	Total/NA	Solid	8015B NM	39141
MB 880-39141/1-A	Method Blank	Total/NA	Solid	8015B NM	39141
LCS 880-39141/2-A	Lab Control Sample	Total/NA	Solid	8015B NM	39141
LCSD 880-39141/3-A	Lab Control Sample Dup	Total/NA	Solid	8015B NM	39141
880-21336-A-28-D MS	Matrix Spike	Total/NA	Solid	8015B NM	39141
880-21336-A-28-E MSD	Matrix Spike Duplicate	Total/NA	Solid	8015B NM	39141

Analysis Batch: 39406

Lab Sample ID	Client Sample ID	Prep Type	Matrix	Method	Prep Batch
890-3411-1	BH-200 (10')	Total/NA	Solid	8015 NM	
890-3411-2	BH-201 (10')	Total/NA	Solid	8015 NM	
890-3411-3	BH-204 (10')	Total/NA	Solid	8015 NM	
890-3411-4	BH-205 (10')	Total/NA	Solid	8015 NM	
890-3411-5	BH-206 (10')	Total/NA	Solid	8015 NM	
890-3411-6	BH-208 (10')	Total/NA	Solid	8015 NM	
890-3411-7	BH-209 (10')	Total/NA	Solid	8015 NM	
890-3411-8	BH-210 (10')	Total/NA	Solid	8015 NM	
890-3411-9	BH-211 (10')	Total/NA	Solid	8015 NM	
890-3411-10	BH-212 (10')	Total/NA	Solid	8015 NM	
890-3411-11	SW-75 (4-10')	Total/NA	Solid	8015 NM	
890-3411-12	SW-78 (4-10')	Total/NA	Solid	8015 NM	
890-3411-13	SW-79 (4-10')	Total/NA	Solid	8015 NM	
890-3411-14	SW-80 (4.5-10')	Total/NA	Solid	8015 NM	
890-3411-15	SW-81 (4.5-10')	Total/NA	Solid	8015 NM	
890-3411-16	SW-82 (4.5-10')	Total/NA	Solid	8015 NM	
890-3411-17	SW-83 (4-10)	Total/NA	Solid	8015 NM	

QC Association Summary

Client: Tetra Tech, Inc.
Project/Site: Kaiser SWD

Job ID: 890-3411-1
SDG: Lea County NM

HPLC/IC

Leach Batch: 39128

Lab Sample ID	Client Sample ID	Prep Type	Matrix	Method	Prep Batch
890-3411-1	BH-200 (10')	Soluble	Solid	DI Leach	
890-3411-2	BH-201 (10')	Soluble	Solid	DI Leach	
890-3411-3	BH-204 (10')	Soluble	Solid	DI Leach	
890-3411-4	BH-205 (10')	Soluble	Solid	DI Leach	
890-3411-5	BH-206 (10')	Soluble	Solid	DI Leach	
890-3411-6	BH-208 (10')	Soluble	Solid	DI Leach	
890-3411-7	BH-209 (10')	Soluble	Solid	DI Leach	
890-3411-8	BH-210 (10')	Soluble	Solid	DI Leach	
890-3411-9	BH-211 (10')	Soluble	Solid	DI Leach	
890-3411-10	BH-212 (10')	Soluble	Solid	DI Leach	
890-3411-11	SW-75 (4-10')	Soluble	Solid	DI Leach	
890-3411-12	SW-78 (4-10')	Soluble	Solid	DI Leach	
890-3411-13	SW-79 (4-10')	Soluble	Solid	DI Leach	
890-3411-14	SW-80 (4.5-10')	Soluble	Solid	DI Leach	
890-3411-15	SW-81 (4.5-10')	Soluble	Solid	DI Leach	
890-3411-16	SW-82 (4.5-10')	Soluble	Solid	DI Leach	
890-3411-17	SW-83 (4-10)	Soluble	Solid	DI Leach	
MB 880-39128/1-A	Method Blank	Soluble	Solid	DI Leach	
LCS 880-39128/2-A	Lab Control Sample	Soluble	Solid	DI Leach	
LCSD 880-39128/3-A	Lab Control Sample Dup	Soluble	Solid	DI Leach	
890-3411-1 MS	BH-200 (10')	Soluble	Solid	DI Leach	
890-3411-1 MSD	BH-200 (10')	Soluble	Solid	DI Leach	
890-3411-11 MS	SW-75 (4-10')	Soluble	Solid	DI Leach	
890-3411-11 MSD	SW-75 (4-10')	Soluble	Solid	DI Leach	

Analysis Batch: 39334

Lab Sample ID	Client Sample ID	Prep Type	Matrix	Method	Prep Batch
890-3411-1	BH-200 (10')	Soluble	Solid	300.0	39128
890-3411-2	BH-201 (10')	Soluble	Solid	300.0	39128
890-3411-3	BH-204 (10')	Soluble	Solid	300.0	39128
890-3411-4	BH-205 (10')	Soluble	Solid	300.0	39128
890-3411-5	BH-206 (10')	Soluble	Solid	300.0	39128
890-3411-6	BH-208 (10')	Soluble	Solid	300.0	39128
890-3411-7	BH-209 (10')	Soluble	Solid	300.0	39128
890-3411-8	BH-210 (10')	Soluble	Solid	300.0	39128
890-3411-9	BH-211 (10')	Soluble	Solid	300.0	39128
890-3411-10	BH-212 (10')	Soluble	Solid	300.0	39128
890-3411-11	SW-75 (4-10')	Soluble	Solid	300.0	39128
890-3411-12	SW-78 (4-10')	Soluble	Solid	300.0	39128
890-3411-13	SW-79 (4-10')	Soluble	Solid	300.0	39128
890-3411-14	SW-80 (4.5-10')	Soluble	Solid	300.0	39128
890-3411-15	SW-81 (4.5-10')	Soluble	Solid	300.0	39128
890-3411-16	SW-82 (4.5-10')	Soluble	Solid	300.0	39128
890-3411-17	SW-83 (4-10)	Soluble	Solid	300.0	39128
MB 880-39128/1-A	Method Blank	Soluble	Solid	300.0	39128
LCS 880-39128/2-A	Lab Control Sample	Soluble	Solid	300.0	39128
LCSD 880-39128/3-A	Lab Control Sample Dup	Soluble	Solid	300.0	39128
890-3411-1 MS	BH-200 (10')	Soluble	Solid	300.0	39128
890-3411-1 MSD	BH-200 (10')	Soluble	Solid	300.0	39128
890-3411-11 MS	SW-75 (4-10')	Soluble	Solid	300.0	39128
890-3411-11 MSD	SW-75 (4-10')	Soluble	Solid	300.0	39128

Lab Chronicle

Client: Tetra Tech, Inc.
Project/Site: Kaiser SWD

Job ID: 890-3411-1
SDG: Lea County NM

Client Sample ID: BH-200 (10')

Lab Sample ID: 890-3411-1

Date Collected: 11/07/22 00:00
Matrix: Solid
Date Received: 11/07/22 14:58

Prep Type	Batch Type	Batch Method	Run	Dil Factor	Initial Amount	Final Amount	Batch Number	Prepared or Analyzed	Analyst	Lab
Total/NA	Prep	5035			4.99 g	5 mL	39140	11/09/22 15:36	MNR	EET MID
Total/NA	Analysis	8021B		1	5 mL	5 mL	39369	11/12/22 22:14	MNR	EET MID
Total/NA	Analysis	Total BTEX		1			39551	11/14/22 16:13	SM	EET MID
Total/NA	Analysis	8015 NM		1			39406	11/14/22 14:30	SM	EET MID
Total/NA	Prep	8015NM Prep			10.00 g	10 mL	39141	11/09/22 15:38	DM	EET MID
Total/NA	Analysis	8015B NM		1	1 uL	1 uL	39275	11/11/22 13:54	SM	EET MID
Soluble	Leach	DI Leach			4.95 g	50 mL	39128	11/09/22 15:08	KS	EET MID
Soluble	Analysis	300.0		5			39334	11/12/22 01:19	CH	EET MID

Client Sample ID: BH-201 (10')

Lab Sample ID: 890-3411-2

Date Collected: 11/07/22 00:00
Matrix: Solid
Date Received: 11/07/22 14:58

Prep Type	Batch Type	Batch Method	Run	Dil Factor	Initial Amount	Final Amount	Batch Number	Prepared or Analyzed	Analyst	Lab
Total/NA	Prep	5035			5.02 g	5 mL	39140	11/09/22 15:36	MNR	EET MID
Total/NA	Analysis	8021B		1	5 mL	5 mL	39369	11/12/22 22:35	MNR	EET MID
Total/NA	Analysis	Total BTEX		1			39551	11/14/22 16:13	SM	EET MID
Total/NA	Analysis	8015 NM		1			39406	11/14/22 14:30	SM	EET MID
Total/NA	Prep	8015NM Prep			10.01 g	10 mL	39141	11/09/22 15:38	DM	EET MID
Total/NA	Analysis	8015B NM		1	1 uL	1 uL	39275	11/11/22 14:16	SM	EET MID
Soluble	Leach	DI Leach			5.04 g	50 mL	39128	11/09/22 15:08	KS	EET MID
Soluble	Analysis	300.0		10			39334	11/12/22 01:40	CH	EET MID

Client Sample ID: BH-204 (10')

Lab Sample ID: 890-3411-3

Date Collected: 11/07/22 00:00
Matrix: Solid
Date Received: 11/07/22 14:58

Prep Type	Batch Type	Batch Method	Run	Dil Factor	Initial Amount	Final Amount	Batch Number	Prepared or Analyzed	Analyst	Lab
Total/NA	Prep	5035			4.99 g	5 mL	39140	11/09/22 15:36	MNR	EET MID
Total/NA	Analysis	8021B		1	5 mL	5 mL	39369	11/12/22 22:56	MNR	EET MID
Total/NA	Analysis	Total BTEX		1			39551	11/14/22 16:13	SM	EET MID
Total/NA	Analysis	8015 NM		1			39406	11/14/22 14:30	SM	EET MID
Total/NA	Prep	8015NM Prep			10.00 g	10 mL	39141	11/09/22 15:38	DM	EET MID
Total/NA	Analysis	8015B NM		1	1 uL	1 uL	39275	11/11/22 14:37	SM	EET MID
Soluble	Leach	DI Leach			5.01 g	50 mL	39128	11/09/22 15:08	KS	EET MID
Soluble	Analysis	300.0		5			39334	11/12/22 01:47	CH	EET MID

Client Sample ID: BH-205 (10')

Lab Sample ID: 890-3411-4

Date Collected: 11/07/22 00:00
Matrix: Solid
Date Received: 11/07/22 14:58

Prep Type	Batch Type	Batch Method	Run	Dil Factor	Initial Amount	Final Amount	Batch Number	Prepared or Analyzed	Analyst	Lab
Total/NA	Prep	5035			5.01 g	5 mL	39140	11/09/22 15:36	MNR	EET MID
Total/NA	Analysis	8021B		1	5 mL	5 mL	39369	11/12/22 23:17	MNR	EET MID
Total/NA	Analysis	Total BTEX		1			39551	11/14/22 16:13	SM	EET MID

Lab Chronicle

Client: Tetra Tech, Inc.
Project/Site: Kaiser SWD

Job ID: 890-3411-1
SDG: Lea County NM

Client Sample ID: BH-205 (10')

Lab Sample ID: 890-3411-4
Matrix: Solid
Date Collected: 11/07/22 00:00
Date Received: 11/07/22 14:58

Prep Type	Batch Type	Batch Method	Run	Dil Factor	Initial Amount	Final Amount	Batch Number	Prepared or Analyzed	Analyst	Lab
Total/NA	Analysis	8015 NM		1			39406	11/14/22 14:30	SM	EET MID
Total/NA	Prep	8015NM Prep			10.01 g	10 mL	39141	11/09/22 15:38	DM	EET MID
Total/NA	Analysis	8015B NM		1	1 uL	1 uL	39275	11/11/22 14:59	SM	EET MID
Soluble	Leach	DI Leach			4.99 g	50 mL	39128	11/09/22 15:08	KS	EET MID
Soluble	Analysis	300.0		5			39334	11/12/22 01:54	CH	EET MID

Client Sample ID: BH-206 (10')

Lab Sample ID: 890-3411-5
Matrix: Solid
Date Collected: 11/07/22 00:00
Date Received: 11/07/22 14:58

Prep Type	Batch Type	Batch Method	Run	Dil Factor	Initial Amount	Final Amount	Batch Number	Prepared or Analyzed	Analyst	Lab
Total/NA	Prep	5035			4.98 g	5 mL	39140	11/09/22 15:36	MNR	EET MID
Total/NA	Analysis	8021B		1	5 mL	5 mL	39369	11/12/22 23:37	MNR	EET MID
Total/NA	Analysis	Total BTEX		1			39551	11/14/22 16:13	SM	EET MID
Total/NA	Analysis	8015 NM		1			39406	11/14/22 14:30	SM	EET MID
Total/NA	Prep	8015NM Prep			10.02 g	10 mL	39141	11/09/22 15:38	DM	EET MID
Total/NA	Analysis	8015B NM		1	1 uL	1 uL	39275	11/11/22 15:21	SM	EET MID
Soluble	Leach	DI Leach			4.96 g	50 mL	39128	11/09/22 15:08	KS	EET MID
Soluble	Analysis	300.0		5			39334	11/12/22 02:01	CH	EET MID

Client Sample ID: BH-208 (10')

Lab Sample ID: 890-3411-6
Matrix: Solid
Date Collected: 11/07/22 00:00
Date Received: 11/07/22 14:58

Prep Type	Batch Type	Batch Method	Run	Dil Factor	Initial Amount	Final Amount	Batch Number	Prepared or Analyzed	Analyst	Lab
Total/NA	Prep	5035			5.02 g	5 mL	39140	11/09/22 15:36	MNR	EET MID
Total/NA	Analysis	8021B		1	5 mL	5 mL	39369	11/12/22 23:58	MNR	EET MID
Total/NA	Analysis	Total BTEX		1			39551	11/14/22 16:13	SM	EET MID
Total/NA	Analysis	8015 NM		1			39406	11/14/22 14:30	SM	EET MID
Total/NA	Prep	8015NM Prep			10.03 g	10 mL	39141	11/09/22 15:38	DM	EET MID
Total/NA	Analysis	8015B NM		1	1 uL	1 uL	39275	11/11/22 15:43	SM	EET MID
Soluble	Leach	DI Leach			5.04 g	50 mL	39128	11/09/22 15:08	KS	EET MID
Soluble	Analysis	300.0		10			39334	11/12/22 02:23	CH	EET MID

Client Sample ID: BH-209 (10')

Lab Sample ID: 890-3411-7
Matrix: Solid
Date Collected: 11/07/22 00:00
Date Received: 11/07/22 14:58

Prep Type	Batch Type	Batch Method	Run	Dil Factor	Initial Amount	Final Amount	Batch Number	Prepared or Analyzed	Analyst	Lab
Total/NA	Prep	5035			5.03 g	5 mL	39140	11/09/22 15:36	MNR	EET MID
Total/NA	Analysis	8021B		1	5 mL	5 mL	39369	11/13/22 00:19	MNR	EET MID
Total/NA	Analysis	Total BTEX		1			39551	11/14/22 16:13	SM	EET MID
Total/NA	Analysis	8015 NM		1			39406	11/14/22 14:30	SM	EET MID
Total/NA	Prep	8015NM Prep			10.00 g	10 mL	39141	11/09/22 15:38	DM	EET MID
Total/NA	Analysis	8015B NM		1	1 uL	1 uL	39275	11/11/22 16:26	SM	EET MID

Eurofins Carlsbad

Lab Chronicle

Client: Tetra Tech, Inc.
Project/Site: Kaiser SWD

Job ID: 890-3411-1
SDG: Lea County NM

Client Sample ID: BH-209 (10')

Lab Sample ID: 890-3411-7
Matrix: Solid
Date Collected: 11/07/22 00:00
Date Received: 11/07/22 14:58

Prep Type	Batch Type	Batch Method	Run	Dil Factor	Initial Amount	Final Amount	Batch Number	Prepared or Analyzed	Analyst	Lab
Soluble	Leach	DI Leach			5.04 g	50 mL	39128	11/09/22 15:08	KS	EET MID
Soluble	Analysis	300.0		10			39334	11/12/22 02:30	CH	EET MID

Client Sample ID: BH-210 (10')

Lab Sample ID: 890-3411-8
Matrix: Solid
Date Collected: 11/07/22 00:00
Date Received: 11/07/22 14:58

Prep Type	Batch Type	Batch Method	Run	Dil Factor	Initial Amount	Final Amount	Batch Number	Prepared or Analyzed	Analyst	Lab
Total/NA	Prep	5035			5.01 g	5 mL	39140	11/09/22 15:36	MNR	EET MID
Total/NA	Analysis	8021B		1	5 mL	5 mL	39369	11/13/22 00:40	MNR	EET MID
Total/NA	Analysis	Total BTEX		1			39551	11/14/22 16:13	SM	EET MID
Total/NA	Analysis	8015 NM		1			39406	11/14/22 14:30	SM	EET MID
Total/NA	Prep	8015NM Prep			10.01 g	10 mL	39141	11/09/22 15:38	DM	EET MID
Total/NA	Analysis	8015B NM		1	1 uL	1 uL	39275	11/11/22 16:48	SM	EET MID
Soluble	Leach	DI Leach			5 g	50 mL	39128	11/09/22 15:08	KS	EET MID
Soluble	Analysis	300.0		5			39334	11/12/22 02:37	CH	EET MID

Client Sample ID: BH-211 (10')

Lab Sample ID: 890-3411-9
Matrix: Solid
Date Collected: 11/07/22 00:00
Date Received: 11/07/22 14:58

Prep Type	Batch Type	Batch Method	Run	Dil Factor	Initial Amount	Final Amount	Batch Number	Prepared or Analyzed	Analyst	Lab
Total/NA	Prep	5035			5.02 g	5 mL	39140	11/09/22 15:36	MNR	EET MID
Total/NA	Analysis	8021B		1	5 mL	5 mL	39369	11/13/22 01:00	MNR	EET MID
Total/NA	Analysis	Total BTEX		1			39551	11/14/22 16:13	SM	EET MID
Total/NA	Analysis	8015 NM		1			39406	11/14/22 14:30	SM	EET MID
Total/NA	Prep	8015NM Prep			10.00 g	10 mL	39141	11/09/22 15:38	DM	EET MID
Total/NA	Analysis	8015B NM		1	1 uL	1 uL	39275	11/11/22 17:09	SM	EET MID
Soluble	Leach	DI Leach			5.03 g	50 mL	39128	11/09/22 15:08	KS	EET MID
Soluble	Analysis	300.0		5			39334	11/12/22 02:44	CH	EET MID

Client Sample ID: BH-212 (10')

Lab Sample ID: 890-3411-10
Matrix: Solid
Date Collected: 11/07/22 00:00
Date Received: 11/07/22 14:58

Prep Type	Batch Type	Batch Method	Run	Dil Factor	Initial Amount	Final Amount	Batch Number	Prepared or Analyzed	Analyst	Lab
Total/NA	Prep	5035			5.03 g	5 mL	39140	11/09/22 15:36	MNR	EET MID
Total/NA	Analysis	8021B		1	5 mL	5 mL	39369	11/13/22 01:21	MNR	EET MID
Total/NA	Analysis	Total BTEX		1			39551	11/14/22 16:13	SM	EET MID
Total/NA	Analysis	8015 NM		1			39406	11/14/22 14:30	SM	EET MID
Total/NA	Prep	8015NM Prep			10.01 g	10 mL	39141	11/09/22 15:38	DM	EET MID
Total/NA	Analysis	8015B NM		1	1 uL	1 uL	39275	11/11/22 17:32	SM	EET MID
Soluble	Leach	DI Leach			4.97 g	50 mL	39128	11/09/22 15:08	KS	EET MID
Soluble	Analysis	300.0		5			39334	11/12/22 02:51	CH	EET MID

Lab Chronicle

Client: Tetra Tech, Inc.
Project/Site: Kaiser SWD

Job ID: 890-3411-1
SDG: Lea County NM

Client Sample ID: SW-75 (4-10')

Lab Sample ID: 890-3411-11
Matrix: Solid
Date Collected: 11/07/22 00:00
Date Received: 11/07/22 14:58

Prep Type	Batch Type	Batch Method	Run	Dil Factor	Initial Amount	Final Amount	Batch Number	Prepared or Analyzed	Analyst	Lab
Total/NA	Prep	5035			4.99 g	5 mL	39140	11/09/22 15:36	MNR	EET MID
Total/NA	Analysis	8021B		1	5 mL	5 mL	39369	11/13/22 02:45	MNR	EET MID
Total/NA	Analysis	Total BTEX		1			39551	11/14/22 16:13	SM	EET MID
Total/NA	Analysis	8015 NM		1			39406	11/14/22 14:30	SM	EET MID
Total/NA	Prep	8015NM Prep			10.01 g	10 mL	39141	11/09/22 15:38	DM	EET MID
Total/NA	Analysis	8015B NM		1	1 uL	1 uL	39275	11/11/22 17:54	SM	EET MID
Soluble	Leach	DI Leach			4.99 g	50 mL	39128	11/09/22 15:08	KS	EET MID
Soluble	Analysis	300.0		20			39334	11/12/22 02:58	CH	EET MID

Client Sample ID: SW-78 (4-10')

Lab Sample ID: 890-3411-12
Matrix: Solid
Date Collected: 11/07/22 00:00
Date Received: 11/07/22 14:58

Prep Type	Batch Type	Batch Method	Run	Dil Factor	Initial Amount	Final Amount	Batch Number	Prepared or Analyzed	Analyst	Lab
Total/NA	Prep	5035			4.97 g	5 mL	39140	11/09/22 15:36	MNR	EET MID
Total/NA	Analysis	8021B		1	5 mL	5 mL	39369	11/13/22 03:05	MNR	EET MID
Total/NA	Analysis	Total BTEX		1			39551	11/14/22 16:13	SM	EET MID
Total/NA	Analysis	8015 NM		1			39406	11/14/22 14:30	SM	EET MID
Total/NA	Prep	8015NM Prep			10.02 g	10 mL	39141	11/09/22 15:38	DM	EET MID
Total/NA	Analysis	8015B NM		1	1 uL	1 uL	39275	11/11/22 18:15	SM	EET MID
Soluble	Leach	DI Leach			5.01 g	50 mL	39128	11/09/22 15:08	KS	EET MID
Soluble	Analysis	300.0		50			39334	11/12/22 03:20	CH	EET MID

Client Sample ID: SW-79 (4-10')

Lab Sample ID: 890-3411-13
Matrix: Solid
Date Collected: 11/07/22 00:00
Date Received: 11/07/22 14:58

Prep Type	Batch Type	Batch Method	Run	Dil Factor	Initial Amount	Final Amount	Batch Number	Prepared or Analyzed	Analyst	Lab
Total/NA	Prep	5035			5.02 g	5 mL	39140	11/09/22 15:36	MNR	EET MID
Total/NA	Analysis	8021B		1	5 mL	5 mL	39369	11/13/22 03:26	MNR	EET MID
Total/NA	Analysis	Total BTEX		1			39551	11/14/22 16:13	SM	EET MID
Total/NA	Analysis	8015 NM		1			39406	11/14/22 14:30	SM	EET MID
Total/NA	Prep	8015NM Prep			10.03 g	10 mL	39141	11/09/22 15:38	DM	EET MID
Total/NA	Analysis	8015B NM		1	1 uL	1 uL	39275	11/11/22 18:37	SM	EET MID
Soluble	Leach	DI Leach			5.05 g	50 mL	39128	11/09/22 15:08	KS	EET MID
Soluble	Analysis	300.0		5			39334	11/12/22 03:27	CH	EET MID

Client Sample ID: SW-80 (4.5-10')

Lab Sample ID: 890-3411-14
Matrix: Solid
Date Collected: 11/07/22 00:00
Date Received: 11/07/22 14:58

Prep Type	Batch Type	Batch Method	Run	Dil Factor	Initial Amount	Final Amount	Batch Number	Prepared or Analyzed	Analyst	Lab
Total/NA	Prep	5035			5.03 g	5 mL	39140	11/09/22 15:36	MNR	EET MID
Total/NA	Analysis	8021B		1	5 mL	5 mL	39369	11/13/22 03:47	MNR	EET MID
Total/NA	Analysis	Total BTEX		1			39551	11/14/22 16:13	SM	EET MID

Lab Chronicle

Client: Tetra Tech, Inc.
Project/Site: Kaiser SWD

Job ID: 890-3411-1
SDG: Lea County NM

Client Sample ID: SW-80 (4.5-10')

Lab Sample ID: 890-3411-14
Matrix: Solid
Date Collected: 11/07/22 00:00
Date Received: 11/07/22 14:58

Prep Type	Batch Type	Batch Method	Run	Dil Factor	Initial Amount	Final Amount	Batch Number	Prepared or Analyzed	Analyst	Lab
Total/NA	Analysis	8015 NM		1			39406	11/14/22 14:30	SM	EET MID
Total/NA	Prep	8015NM Prep			10.01 g	10 mL	39141	11/09/22 15:38	DM	EET MID
Total/NA	Analysis	8015B NM		1	1 uL	1 uL	39275	11/11/22 18:59	SM	EET MID
Soluble	Leach	DI Leach			4.97 g	50 mL	39128	11/09/22 15:08	KS	EET MID
Soluble	Analysis	300.0		20			39334	11/12/22 03:48	CH	EET MID

Client Sample ID: SW-81 (4.5-10')

Lab Sample ID: 890-3411-15
Matrix: Solid
Date Collected: 11/07/22 00:00
Date Received: 11/07/22 14:58

Prep Type	Batch Type	Batch Method	Run	Dil Factor	Initial Amount	Final Amount	Batch Number	Prepared or Analyzed	Analyst	Lab
Total/NA	Prep	5035			4.99 g	5 mL	39140	11/09/22 15:36	MNR	EET MID
Total/NA	Analysis	8021B		1	5 mL	5 mL	39369	11/13/22 04:07	MNR	EET MID
Total/NA	Analysis	Total BTEX		1			39551	11/14/22 16:13	SM	EET MID
Total/NA	Analysis	8015 NM		1			39406	11/14/22 14:30	SM	EET MID
Total/NA	Prep	8015NM Prep			10.02 g	10 mL	39141	11/09/22 15:38	DM	EET MID
Total/NA	Analysis	8015B NM		1	1 uL	1 uL	39275	11/11/22 19:21	SM	EET MID
Soluble	Leach	DI Leach			4.98 g	50 mL	39128	11/09/22 15:08	KS	EET MID
Soluble	Analysis	300.0		20			39334	11/12/22 03:55	CH	EET MID

Client Sample ID: SW-82 (4.5-10')

Lab Sample ID: 890-3411-16
Matrix: Solid
Date Collected: 11/07/22 00:00
Date Received: 11/07/22 14:58

Prep Type	Batch Type	Batch Method	Run	Dil Factor	Initial Amount	Final Amount	Batch Number	Prepared or Analyzed	Analyst	Lab
Total/NA	Prep	5035			4.96 g	5 mL	39140	11/09/22 15:36	MNR	EET MID
Total/NA	Analysis	8021B		1	5 mL	5 mL	39369	11/13/22 04:28	MNR	EET MID
Total/NA	Analysis	Total BTEX		1			39551	11/14/22 16:13	SM	EET MID
Total/NA	Analysis	8015 NM		1			39406	11/14/22 14:30	SM	EET MID
Total/NA	Prep	8015NM Prep			10.04 g	10 mL	39141	11/09/22 15:38	DM	EET MID
Total/NA	Analysis	8015B NM		1	1 uL	1 uL	39275	11/11/22 19:43	SM	EET MID
Soluble	Leach	DI Leach			5.03 g	50 mL	39128	11/09/22 15:08	KS	EET MID
Soluble	Analysis	300.0		20			39334	11/12/22 04:02	CH	EET MID

Client Sample ID: SW-83 (4-10)

Lab Sample ID: 890-3411-17
Matrix: Solid
Date Collected: 11/07/22 00:00
Date Received: 11/07/22 14:58

Prep Type	Batch Type	Batch Method	Run	Dil Factor	Initial Amount	Final Amount	Batch Number	Prepared or Analyzed	Analyst	Lab
Total/NA	Prep	5035			4.95 g	5 mL	39140	11/09/22 15:36	MNR	EET MID
Total/NA	Analysis	8021B		1	5 mL	5 mL	39369	11/13/22 04:49	MNR	EET MID
Total/NA	Analysis	Total BTEX		1			39551	11/14/22 16:13	SM	EET MID
Total/NA	Analysis	8015 NM		1			39406	11/14/22 09:30	SM	EET MID
Total/NA	Prep	8015NM Prep			10.02 g	10 mL	39172	11/10/22 08:48	DM	EET MID
Total/NA	Analysis	8015B NM		1	1 uL	1 uL	39269	11/11/22 18:00	SM	EET MID

Lab Chronicle

Client: Tetra Tech, Inc.
Project/Site: Kaiser SWD

Job ID: 890-3411-1
SDG: Lea County NM

Client Sample ID: SW-83 (4-10)

Date Collected: 11/07/22 00:00
Date Received: 11/07/22 14:58

Lab Sample ID: 890-3411-17

Matrix: Solid

Prep Type	Batch Type	Batch Method	Run	Dil Factor	Initial Amount	Final Amount	Batch Number	Prepared or Analyzed	Analyst	Lab
Soluble	Leach	DI Leach			5.04 g	50 mL	39128	11/09/22 15:08	KS	EET MID
Soluble	Analysis	300.0		1			39334	11/12/22 04:09	CH	EET MID

Laboratory References:

EET MID = Eurofins Midland, 1211 W. Florida Ave, Midland, TX 79701, TEL (432)704-5440

Accreditation/Certification Summary

Client: Tetra Tech, Inc.
Project/Site: Kaiser SWD

Job ID: 890-3411-1
SDG: Lea County NM

Laboratory: Eurofins Midland

Unless otherwise noted, all analytes for this laboratory were covered under each accreditation/certification below.

Authority	Program	Identification Number	Expiration Date
Texas	NELAP	T104704400-22-24	06-30-23

The following analytes are included in this report, but the laboratory is not certified by the governing authority. This list may include analytes for which the agency does not offer certification.

Analysis Method	Prep Method	Matrix	Analyte
8015 NM		Solid	Total TPH
Total BTEX		Solid	Total BTEX

Method Summary

Client: Tetra Tech, Inc.
Project/Site: Kaiser SWD

Job ID: 890-3411-1
SDG: Lea County NM

Method	Method Description	Protocol	Laboratory
8021B	Volatile Organic Compounds (GC)	SW846	EET MID
Total BTEX	Total BTEX Calculation	TAL SOP	EET MID
8015 NM	Diesel Range Organics (DRO) (GC)	SW846	EET MID
8015B NM	Diesel Range Organics (DRO) (GC)	SW846	EET MID
300.0	Anions, Ion Chromatography	MCAWW	EET MID
5035	Closed System Purge and Trap	SW846	EET MID
8015NM Prep	Microextraction	SW846	EET MID
DI Leach	Deionized Water Leaching Procedure	ASTM	EET MID

Protocol References:

ASTM = ASTM International

MCAWW = "Methods For Chemical Analysis Of Water And Wastes", EPA-600/4-79-020, March 1983 And Subsequent Revisions.

SW846 = "Test Methods For Evaluating Solid Waste, Physical/Chemical Methods", Third Edition, November 1986 And Its Updates.

TAL SOP = TestAmerica Laboratories, Standard Operating Procedure

Laboratory References:

EET MID = Eurofins Midland, 1211 W. Florida Ave, Midland, TX 79701, TEL (432)704-5440

Sample Summary

Client: Tetra Tech, Inc.
Project/Site: Kaiser SWD

Job ID: 890-3411-1
SDG: Lea County NM

Lab Sample ID	Client Sample ID	Matrix	Collected	Received	Depth
890-3411-1	BH-200 (10')	Solid	11/07/22 00:00	11/07/22 14:58	10
890-3411-2	BH-201 (10')	Solid	11/07/22 00:00	11/07/22 14:58	10
890-3411-3	BH-204 (10')	Solid	11/07/22 00:00	11/07/22 14:58	10
890-3411-4	BH-205 (10')	Solid	11/07/22 00:00	11/07/22 14:58	10
890-3411-5	BH-206 (10')	Solid	11/07/22 00:00	11/07/22 14:58	10
890-3411-6	BH-208 (10')	Solid	11/07/22 00:00	11/07/22 14:58	10
890-3411-7	BH-209 (10')	Solid	11/07/22 00:00	11/07/22 14:58	10
890-3411-8	BH-210 (10')	Solid	11/07/22 00:00	11/07/22 14:58	10
890-3411-9	BH-211 (10')	Solid	11/07/22 00:00	11/07/22 14:58	10
890-3411-10	BH-212 (10')	Solid	11/07/22 00:00	11/07/22 14:58	10
890-3411-11	SW-75 (4-10')	Solid	11/07/22 00:00	11/07/22 14:58	4 - 10
890-3411-12	SW-78 (4-10')	Solid	11/07/22 00:00	11/07/22 14:58	4 - 10
890-3411-13	SW-79 (4-10')	Solid	11/07/22 00:00	11/07/22 14:58	4 - 10
890-3411-14	SW-80 (4.5-10')	Solid	11/07/22 00:00	11/07/22 14:58	4.5 - 10
890-3411-15	SW-81 (4.5-10')	Solid	11/07/22 00:00	11/07/22 14:58	4.5 - 10
890-3411-16	SW-82 (4.5-10')	Solid	11/07/22 00:00	11/07/22 14:58	4.5 - 10
890-3411-17	SW-83 (4-10)	Solid	11/07/22 00:00	11/07/22 14:58	4 - 10

Analysis Request of Chain of Custody Record

Tetra Tech, Inc.

901W Wall Street, Ste 100
Midland,Texas 79705
Tel (432) 682-4559
Fax (432) 682-3946

890-3411 Chain of Custody

Client Name:	Permian Water Solutions	Site Manager:	Clair Gonzales
Project Name:	Kaiser SWD		Clair.Gonzales@tetratech.com
Project Location: (county, state)	Lea County, NM	Project #:	212C-MD-02230
Invoice to:	Permian Water Solutions - Dusty McInturff		
Receiving Laboratory:	Eurofins Xenco	Sampler Signature:	Peyton Oliver
Comments:			

LAB # (LAB USE ONLY)	SAMPLE IDENTIFICATION	SAMPLING YEAR: 2020 DATE	SAMPLING TIME	MATRIX WATER	MATRIX SOIL	MATRIX	PRESERVATIVE METHOD HCL	PRESERVATIVE METHOD HNO_3	PRESERVATIVE METHOD ICE	PRESERVATIVE METHOD None		# CONTAINERS	FILTERED (Y/N)	BTEX 8021B	TPH TX1005 (Ext to C35)	TPH 8015M (GRO - DRO - ORO - MRO)	PAH 8270C	Total Metals Ag As Ba Cd Cr Pb Se Hg	TCLP Metals Ag As Ba Cd Cr Pb Se Hg	TCLP Volatiles	TCLP Semi Volatiles	RCI	GC/MS Vol. 8260B / 624	GC/MS Semi. Vol. 8270C/625	PCB's 8082 / 608	NORM	PLM (Asbestos)	Chloride	Chloride Sulfate TDS	General Water Chemistry (see attached list)	Anion/Cation Balance				Hold
	BH-200 (10')	11/7/2022			X				X					X		X												X							
	BH-201 (10')	11/7/2022			X				X					X		X												X							
	BH-204 (10')	11/7/2022			X				X					X		X												X							
	BH-205 (10')	11/7/2022			X				X					X		X												X							
	BH-206 (10')	11/7/2022			X				X					X		X												X							
	BH-208 (10')	11/7/2022			X				X					X		X												X							
	BH-209 (10')	11/7/2022			X				X					X		X												X							
	BH-210 (10')	11/7/2022			X				X					X		X												X							
	BH-211 (10')	11/7/2022			X				X					X		X												X							
	BH-212 (10')	11/7/2022			X				X					X		X												X							

Relinquished by:	Date: 11/7/22	Time:	Received by: Date: Time:
Relinquished by:	Date: 11/7/22	Time: 1458	Received by: Date: Time:
Relinquished by:	Date:	Time:	Received by: Date: Time:

LAB USE ONLY

Sample Temperature 30.2 29.8 -0.2 TNM-007

REMARKS:

- [X] STANDARD
- [ ] RUSH: Same Day 24 hr 48 hr 72 hr
- [ ] Rush Charges Authorized
- [ ] Special Report Limits or TRRP Report

(Circle) HAND DELIVERED FEDEX UPS Tracking #: _____

ORIGINAL COPY

Analysis Request of Chain of Custody Record

Tetra Tech, Inc.

901W Wall Street, Ste 100
Midland, Texas 79705
Tel (432) 682-4559
Fax (432) 682-3946

Client Name:	Permian Water Solutions	Site Manager:	Clair Gonzales
Project Name:	Kaiser SWD		Clair.Gonzales@tetratech.com
Project Location: (county, state)	Lea County, NM	Project #:	212C-MD-02230
Invoice to:	Permian Water Solutions - Dusty McInturff		
Receiving Laboratory:	Eurofins Xenco	Sampler Signature:	Peyton Oliver
Comments:			

ANALYSIS REQUEST (Circle or Specify Method No.)

LAB # (LAB USE ONLY)	SAMPLE IDENTIFICATION	SAMPLING YEAR: 2020 DATE	SAMPLING TIME	MATRIX WATER	MATRIX SOIL	MATRIX	PRESERVATIVE METHOD HCL	PRESERVATIVE METHOD HNO_3	PRESERVATIVE METHOD ICE	PRESERVATIVE METHOD None	PRESERVATIVE METHOD	# CONTAINERS	FILTERED (Y/N)	BTEX 8021B	TPH TX1005 (Ext to C35)	TPH 8015M (GRO - DRO - ORO - MRO)	PAH 8270C	Total Metals Ag As Ba Cd Cr Pb Se Hg	TCLP Metals Ag As Ba Cd Cr Pb Se Hg	TCLP Volatiles	TCLP Semi Volatiles	RCI	GC/MS Vol. 8260B / 624	GC/MS Semi. Vol. 8270C/625	PCB's 8082 / 608	NORM	PLM (Asbestos)	Chloride	Chloride Sulfate TDS	General Water Chemistry (see attached list)	Anion/Cation Balance				Hold
	BTEX 8260B																																		
	SW-75 (4-10')	11/7/2022			X				X					X		X												X							
	SW-78 (4-10')	11/7/2022			X				X					X		X												X							
	SW-79 (4-10')	11/7/2022			X				X					X		X												X							
	SW-80 (4.5-10')	11/7/2022			X				X					X		X												X							
	SW-81 (4.5-10')	11/7/2022			X				X					X		X												X							
	SW-82 (4.5-10')	11/7/2022			X				X					X		X												X							
	SW-83 (4-10')	11/7/2022			X				X					X		X												X							

Relinquished by: Keith Gray	Date: 11/7/22	Time:	Received by:
Relinquished by: Amanda Stutz	Date: 11/7/22	Time: 1458	Received by:
Relinquished by:	Date:	Time:	Received by:

LAB USE ONLY

Sample Temperature: P9 (

REMARKS:

- [X] STANDARD
- [ ] RUSH: Same Day 24 hr 48 hr 72 hr
- [ ] Rush Charges Authorized
- [ ] Special Report Limits or TRRP Report

(Circle) HAND DELIVERED FEDEX UPS Tracking #: _____

ORIGINAL COPY

Login Sample Receipt Checklist

Client: Tetra Tech, Inc.

Job Number: 890-3411-1
SDG Number: Lea County NM

Login Number: 3411
List Number: 1
Creator: Clifton, Cloe

List Source: Eurofins Carlsbad

Question	Answer	Comment
The cooler's custody seal, if present, is intact.	True	
Sample custody seals, if present, are intact.	True	
The cooler or samples do not appear to have been compromised or tampered with.	True	
Samples were received on ice.	True	
Cooler Temperature is acceptable.	True	
Cooler Temperature is recorded.	True	
COC is present.	True	
COC is filled out in ink and legible.	True	
COC is filled out with all pertinent information.	True	
Is the Field Sampler's name present on COC?	True	
There are no discrepancies between the containers received and the COC.	True	
Samples are received within Holding Time (excluding tests with immediate HTs)	True	
Sample containers have legible labels.	True	
Containers are not broken or leaking.	True	
Sample collection date/times are provided.	True	
Appropriate sample containers are used.	N/A	Refer to Job Narrative for details.
Sample bottles are completely filled.	True	
Sample Preservation Verified.	N/A	
There is sufficient vol. for all requested analyses, incl. any requested MS/MSDs	True	
Containers requiring zero headspace have no headspace or bubble is <6mm (1/4").	N/A	

Login Sample Receipt Checklist

Client: Tetra Tech, Inc.

Job Number: 890-3411-1
SDG Number: Lea County NM

Login Number: 3411
List Number: 2
Creator: Rodriguez, Leticia

List Source: Eurofins Midland
List Creation: 11/09/22 10:47 AM

Question	Answer	Comment
The cooler's custody seal, if present, is intact.	N/A	
Sample custody seals, if present, are intact.	N/A	
The cooler or samples do not appear to have been compromised or tampered with.	True	
Samples were received on ice.	True	
Cooler Temperature is acceptable.	True	
Cooler Temperature is recorded.	True	
COC is present.	True	
COC is filled out in ink and legible.	True	
COC is filled out with all pertinent information.	True	
Is the Field Sampler's name present on COC?	True	
There are no discrepancies between the containers received and the COC.	True	
Samples are received within Holding Time (excluding tests with immediate HTs)	True	
Sample containers have legible labels.	True	
Containers are not broken or leaking.	True	
Sample collection date/times are provided.	True	
Appropriate sample containers are used.	True	
Sample bottles are completely filled.	True	
Sample Preservation Verified.	N/A	
There is sufficient vol. for all requested analyses, incl. any requested MS/MSDs	True	
Containers requiring zero headspace have no headspace or bubble is <6mm (1/4").	N/A	

eurofins | Environment Testing

ANALYTICAL REPORT

Eurofins Carlsbad
1089 N Canal St.
Carlsbad, NM 88220
Tel: (575)988-3199

Laboratory Job ID: 890-3412-1
Laboratory Sample Delivery Group: Lea County NM
Client Project/Site: Kaiser SWD

For:
Tetra Tech, Inc.
901 W Wall
Ste 100
Midland, Texas 79701

Attn: Clair Gonzales

JKramer

Authorized for release by:
11/14/2022 3:39:39 PM

Jessica Kramer, Project Manager
(432)704-5440
Jessica.Kramer@et.eurofinsus.com

This report has been electronically signed and authorized by the signatory. Electronic signature is intended to be the legally binding equivalent of a traditionally handwritten signature.

Results relate only to the items tested and the sample(s) as received by the laboratory.

Analytical test results meet all requirements of the associated regulatory program (i.e., NELAC (TNI), DoD, and ISO 17025) unless otherwise noted under the individual analysis.

Client: Tetra Tech, Inc.
Project/Site: Kaiser SWD

Laboratory Job ID: 890-3412-1
SDG: Lea County NM

Table of Contents

Definitions/Glossary

Client: Tetra Tech, Inc. Job ID: 890-3412-1
Project/Site: Kaiser SWD SDG: Lea County NM

Qualifiers

GC VOA

Qualifier	Qualifier Description
U	Indicates the analyte was analyzed for but not detected.

GC Semi VOA

Qualifier	Qualifier Description
*1	LCS/LCSD RPD exceeds control limits.
S1+	Surrogate recovery exceeds control limits, high biased.
U	Indicates the analyte was analyzed for but not detected.

HPLC/IC

Qualifier	Qualifier Description
F1	MS and/or MSD recovery exceeds control limits.
U	Indicates the analyte was analyzed for but not detected.

Glossary

Abbreviation	These commonly used abbreviations may or may not be present in this report.
¤	Listed under the "D" column to designate that the result is reported on a dry weight basis
%R	Percent Recovery
CFL	Contains Free Liquid
CFU	Colony Forming Unit
CNF	Contains No Free Liquid
DER	Duplicate Error Ratio (normalized absolute difference)
Dil Fac	Dilution Factor
DL	Detection Limit (DoD/DOE)
DL, RA, RE, IN	Indicates a Dilution, Re-analysis, Re-extraction, or additional Initial metals/anion analysis of the sample
DLC	Decision Level Concentration (Radiochemistry)
EDL	Estimated Detection Limit (Dioxin)
LOD	Limit of Detection (DoD/DOE)
LOQ	Limit of Quantitation (DoD/DOE)
MCL	EPA recommended "Maximum Contaminant Level"
MDA	Minimum Detectable Activity (Radiochemistry)
MDC	Minimum Detectable Concentration (Radiochemistry)
MDL	Method Detection Limit
ML	Minimum Level (Dioxin)
MPN	Most Probable Number
MQL	Method Quantitation Limit
NC	Not Calculated
ND	Not Detected at the reporting limit (or MDL or EDL if shown)
NEG	Negative / Absent
POS	Positive / Present
PQL	Practical Quantitation Limit
PRES	Presumptive
QC	Quality Control
RER	Relative Error Ratio (Radiochemistry)
RL	Reporting Limit or Requested Limit (Radiochemistry)
RPD	Relative Percent Difference, a measure of the relative difference between two points
TEF	Toxicity Equivalent Factor (Dioxin)
TEQ	Toxicity Equivalent Quotient (Dioxin)
TNTC	Too Numerous To Count

Case Narrative

Client: Tetra Tech, Inc.
Project/Site: Kaiser SWD

Job ID: 890-3412-1
SDG: Lea County NM

Job ID: 890-3412-1

Laboratory: Eurofins Carlsbad

Narrative

Job Narrative
890-3412-1

Receipt
The sample was received on 11/7/2022 2:58 PM. Unless otherwise noted below, the sample arrived in good condition, and, where required, properly preserved and on ice. The temperature of the cooler at receipt time was 29.8°C

Receipt Exceptions
The following sample was received and analyzed from an unpreserved bulk soil jar: H-9 (5') (890-3412-1).

GC VOA
No additional analytical or quality issues were noted, other than those described above or in the Definitions/ Glossary page.

GC Semi VOA
Method 8015MOD_NM: The surrogate recovery for the blank associated with preparation batch 880-39172 and analytical batch 880-39269 was outside the upper control limits.

Method 8015MOD_NM: The RPD of the laboratory control sample (LCS) and laboratory control sample duplicate (LCSD) for preparation batch 880-39172 and analytical batch 880-39269 recovered outside control limits for the following analytes: Gasoline Range Organics (GRO)-C6-C10.

No additional analytical or quality issues were noted, other than those described above or in the Definitions/ Glossary page.

HPLC/IC
Method 300_ORGFM_28D: The matrix spike / matrix spike duplicate (MS/MSD) recoveries and precision for preparation batch 880-39128 and analytical batch 880-39334 were outside control limits. Sample matrix interference and/or non-homogeneity are suspected because the associated laboratory control sample / laboratory sample control duplicate (LCS/LCSD) precision was within acceptance limits.

No additional analytical or quality issues were noted, other than those described above or in the Definitions/ Glossary page.

Client Sample Results

Client: Tetra Tech, Inc.
Project/Site: Kaiser SWD

Job ID: 890-3412-1
SDG: Lea County NM

Client Sample ID: H-9 (5')

Date Collected: 11/07/22 12:00
Date Received: 11/07/22 14:58
Sample Depth: 5'

Lab Sample ID: 890-3412-1

Matrix: Solid

Method: SW846 8021B - Volatile Organic Compounds (GC)

Analyte	Result	Qualifier	RL	MDL	Unit	D	Prepared	Analyzed	Dil Fac
Benzene	<0.00200	U	0.00200		mg/Kg		11/09/22 15:36	11/13/22 05:09	1
Toluene	<0.00200	U	0.00200		mg/Kg		11/09/22 15:36	11/13/22 05:09	1
Ethylbenzene	<0.00200	U	0.00200		mg/Kg		11/09/22 15:36	11/13/22 05:09	1
m-Xylene & p-Xylene	<0.00399	U	0.00399		mg/Kg		11/09/22 15:36	11/13/22 05:09	1
o-Xylene	<0.00200	U	0.00200		mg/Kg		11/09/22 15:36	11/13/22 05:09	1
Xylenes, Total	<0.00399	U	0.00399		mg/Kg		11/09/22 15:36	11/13/22 05:09	1

Surrogate	*%Recovery*	*Qualifier*	*Limits*	*Prepared*	*Analyzed*	*Dil Fac*
4-Bromofluorobenzene (Surr)	*112*		*70 - 130*	*11/09/22 15:36*	*11/13/22 05:09*	*1*
1,4-Difluorobenzene (Surr)	*111*		*70 - 130*	*11/09/22 15:36*	*11/13/22 05:09*	*1*

Method: TAL SOP Total BTEX - Total BTEX Calculation

Analyte	Result	Qualifier	RL	MDL	Unit	D	Prepared	Analyzed	Dil Fac
Total BTEX	<0.00399	U	0.00399		mg/Kg			11/14/22 16:13	1

Method: SW846 8015 NM - Diesel Range Organics (DRO) (GC)

Analyte	Result	Qualifier	RL	MDL	Unit	D	Prepared	Analyzed	Dil Fac
Total TPH	<49.9	U	49.9		mg/Kg			11/14/22 09:30	1

Method: SW846 8015B NM - Diesel Range Organics (DRO) (GC)

Analyte	Result	Qualifier	RL	MDL	Unit	D	Prepared	Analyzed	Dil Fac
Gasoline Range Organics (GRO)-C6-C10	<49.9	U *1	49.9		mg/Kg		11/10/22 08:48	11/11/22 18:21	1
Diesel Range Organics (Over C10-C28)	<49.9	U	49.9		mg/Kg		11/10/22 08:48	11/11/22 18:21	1
OII Range Organics (Over C28-C36)	<49.9	U	49.9		mg/Kg		11/10/22 08:48	11/11/22 18:21	1

Surrogate	*%Recovery*	*Qualifier*	*Limits*	*Prepared*	*Analyzed*	*Dil Fac*
1-Chlorooctane	*93*		*70 - 130*	*11/10/22 08:48*	*11/11/22 18:21*	*1*
o-Terphenyl	*92*		*70 - 130*	*11/10/22 08:48*	*11/11/22 18:21*	*1*

Method: MCAWW 300.0 - Anions, Ion Chromatography - Soluble

Analyte	Result	Qualifier	RL	MDL	Unit	D	Prepared	Analyzed	Dil Fac
Chloride	**672**		25.0		mg/Kg			11/12/22 04:17	5

Surrogate Summary

Client: Tetra Tech, Inc.
Project/Site: Kaiser SWD

Job ID: 890-3412-1
SDG: Lea County NM

Method: 8021B - Volatile Organic Compounds (GC)

Matrix: Solid **Prep Type: Total/NA**

		Percent Surrogate Recovery (Acceptance Limits)	
		BFB1	DFBZ1
Lab Sample ID	Client Sample ID	(70-130)	(70-130)
890-3411-A-1-D MS	Matrix Spike	77	102
890-3411-A-1-E MSD	Matrix Spike Duplicate	95	96
890-3412-1	H-9 (5')	112	111
LCS 880-39140/1-A	Lab Control Sample	81	100
LCSD 880-39140/2-A	Lab Control Sample Dup	77	104
MB 880-39140/5-A	Method Blank	89	100

Surrogate Legend

BFB = 4-Bromofluorobenzene (Surr)
DFBZ = 1,4-Difluorobenzene (Surr)

Method: 8015B NM - Diesel Range Organics (DRO) (GC)

Matrix: Solid **Prep Type: Total/NA**

		Percent Surrogate Recovery (Acceptance Limits)	
		1CO1	OTPH1
Lab Sample ID	Client Sample ID	(70-130)	(70-130)
890-3402-A-1-G MS	Matrix Spike	86	79
890-3402-A-1-H MSD	Matrix Spike Duplicate	82	73
890-3412-1	H-9 (5')	93	92
LCS 880-39172/2-A	Lab Control Sample	94	97
LCSD 880-39172/3-A	Lab Control Sample Dup	107	109
MB 880-39172/1-A	Method Blank	119	134 S1+

Surrogate Legend

1CO = 1-Chlorooctane
OTPH = o-Terphenyl

QC Sample Results

Client: Tetra Tech, Inc.
Project/Site: Kaiser SWD

Job ID: 890-3412-1
SDG: Lea County NM

Method: 8021B - Volatile Organic Compounds (GC)

Lab Sample ID: MB 880-39140/5-A
Matrix: Solid
Analysis Batch: 39369

Client Sample ID: Method Blank
Prep Type: Total/NA
Prep Batch: 39140

Analyte	MB Result	MB Qualifier	RL	MDL	Unit	D	Prepared	Analyzed	Dil Fac
Benzene	<0.00200	U	0.00200		mg/Kg		11/09/22 15:36	11/12/22 21:52	1
Toluene	<0.00200	U	0.00200		mg/Kg		11/09/22 15:36	11/12/22 21:52	1
Ethylbenzene	<0.00200	U	0.00200		mg/Kg		11/09/22 15:36	11/12/22 21:52	1
m-Xylene & p-Xylene	<0.00400	U	0.00400		mg/Kg		11/09/22 15:36	11/12/22 21:52	1
o-Xylene	<0.00200	U	0.00200		mg/Kg		11/09/22 15:36	11/12/22 21:52	1
Xylenes, Total	<0.00400	U	0.00400		mg/Kg		11/09/22 15:36	11/12/22 21:52	1

Surrogate	*MB %Recovery*	*MB Qualifier*	*Limits*	*Prepared*	*Analyzed*	*Dil Fac*
4-Bromofluorobenzene (Surr)	*89*		*70 - 130*	*11/09/22 15:36*	*11/12/22 21:52*	*1*
1,4-Difluorobenzene (Surr)	*100*		*70 - 130*	*11/09/22 15:36*	*11/12/22 21:52*	*1*

Lab Sample ID: LCS 880-39140/1-A
Matrix: Solid
Analysis Batch: 39369

Client Sample ID: Lab Control Sample
Prep Type: Total/NA
Prep Batch: 39140

Analyte	Spike Added	LCS Result	LCS Qualifier	Unit	D	%Rec	%Rec Limits
Benzene	0.100	0.09752		mg/Kg		98	70 - 130
Toluene	0.100	0.09567		mg/Kg		96	70 - 130
Ethylbenzene	0.100	0.08894		mg/Kg		89	70 - 130
m-Xylene & p-Xylene	0.200	0.1685		mg/Kg		84	70 - 130
o-Xylene	0.100	0.09351		mg/Kg		94	70 - 130

Surrogate	*LCS %Recovery*	*LCS Qualifier*	*Limits*
4-Bromofluorobenzene (Surr)	*81*		*70 - 130*
1,4-Difluorobenzene (Surr)	*100*		*70 - 130*

Lab Sample ID: LCSD 880-39140/2-A
Matrix: Solid
Analysis Batch: 39369

Client Sample ID: Lab Control Sample Dup
Prep Type: Total/NA
Prep Batch: 39140

Analyte	Spike Added	LCSD Result	LCSD Qualifier	Unit	D	%Rec	%Rec Limits	RPD	RPD Limit
Benzene	0.100	0.09869		mg/Kg		99	70 - 130	1	35
Toluene	0.100	0.09592		mg/Kg		96	70 - 130	0	35
Ethylbenzene	0.100	0.09030		mg/Kg		90	70 - 130	2	35
m-Xylene & p-Xylene	0.200	0.1711		mg/Kg		86	70 - 130	2	35
o-Xylene	0.100	0.09589		mg/Kg		96	70 - 130	3	35

Surrogate	*LCSD %Recovery*	*LCSD Qualifier*	*Limits*
4-Bromofluorobenzene (Surr)	*77*		*70 - 130*
1,4-Difluorobenzene (Surr)	*104*		*70 - 130*

Lab Sample ID: 890-3411-A-1-D MS
Matrix: Solid
Analysis Batch: 39369

Client Sample ID: Matrix Spike
Prep Type: Total/NA
Prep Batch: 39140

Analyte	Sample Result	Sample Qualifier	Spike Added	MS Result	MS Qualifier	Unit	D	%Rec	%Rec Limits
Benzene	<0.00200	U	0.0996	0.09300		mg/Kg		93	70 - 130
Toluene	<0.00200	U	0.0996	0.08826		mg/Kg		89	70 - 130

QC Sample Results

Client: Tetra Tech, Inc.
Project/Site: Kaiser SWD

Job ID: 890-3412-1
SDG: Lea County NM

Method: 8021B - Volatile Organic Compounds (GC) (Continued)

Lab Sample ID: 890-3411-A-1-D MS
Matrix: Solid
Analysis Batch: 39369

Client Sample ID: Matrix Spike
Prep Type: Total/NA
Prep Batch: 39140

Analyte	Sample Result	Sample Qualifier	Spike Added	MS Result	MS Qualifier	Unit	D	%Rec	%Rec Limits
Ethylbenzene	<0.00200	U	0.0996	0.07882		mg/Kg		79	70 - 130
m-Xylene & p-Xylene	<0.00401	U	0.199	0.1462		mg/Kg		73	70 - 130
o-Xylene	<0.00200	U	0.0996	0.08198		mg/Kg		82	70 - 130

Surrogate	*MS %Recovery*	*MS Qualifier*	*Limits*
4-Bromofluorobenzene (Surr)	*77*		*70 - 130*
1,4-Difluorobenzene (Surr)	*102*		*70 - 130*

Lab Sample ID: 890-3411-A-1-E MSD
Matrix: Solid
Analysis Batch: 39369

Client Sample ID: Matrix Spike Duplicate
Prep Type: Total/NA
Prep Batch: 39140

Analyte	Sample Result	Sample Qualifier	Spike Added	MSD Result	MSD Qualifier	Unit	D	%Rec	%Rec Limits	RPD	RPD Limit
Benzene	<0.00200	U	0.0998	0.08398		mg/Kg		84	70 - 130	10	35
Toluene	<0.00200	U	0.0998	0.08420		mg/Kg		84	70 - 130	5	35
Ethylbenzene	<0.00200	U	0.0998	0.08062		mg/Kg		81	70 - 130	2	35
m-Xylene & p-Xylene	<0.00401	U	0.200	0.1625		mg/Kg		81	70 - 130	11	35
o-Xylene	<0.00200	U	0.0998	0.09115		mg/Kg		91	70 - 130	11	35

Surrogate	*MSD %Recovery*	*MSD Qualifier*	*Limits*
4-Bromofluorobenzene (Surr)	*95*		*70 - 130*
1,4-Difluorobenzene (Surr)	*96*		*70 - 130*

Method: 8015B NM - Diesel Range Organics (DRO) (GC)

Lab Sample ID: MB 880-39172/1-A
Matrix: Solid
Analysis Batch: 39269

Client Sample ID: Method Blank
Prep Type: Total/NA
Prep Batch: 39172

Analyte	MB Result	MB Qualifier	RL	MDL	Unit	D	Prepared	Analyzed	Dil Fac
Gasoline Range Organics (GRO)-C6-C10	<50.0	U	50.0		mg/Kg		11/10/22 08:48	11/11/22 09:30	1
Diesel Range Organics (Over C10-C28)	<50.0	U	50.0		mg/Kg		11/10/22 08:48	11/11/22 09:30	1
OII Range Organics (Over C28-C36)	<50.0	U	50.0		mg/Kg		11/10/22 08:48	11/11/22 09:30	1

Surrogate	*MB %Recovery*	*MB Qualifier*	*Limits*	*Prepared*	*Analyzed*	*Dil Fac*
1-Chlorooctane	*119*		*70 - 130*	*11/10/22 08:48*	*11/11/22 09:30*	*1*
o-Terphenyl	*134*	*S1+*	*70 - 130*	*11/10/22 08:48*	*11/11/22 09:30*	*1*

Lab Sample ID: LCS 880-39172/2-A
Matrix: Solid
Analysis Batch: 39269

Client Sample ID: Lab Control Sample
Prep Type: Total/NA
Prep Batch: 39172

Analyte	Spike Added	LCS Result	LCS Qualifier	Unit	D	%Rec	%Rec Limits
Gasoline Range Organics (GRO)-C6-C10	1000	815.5		mg/Kg		82	70 - 130
Diesel Range Organics (Over C10-C28)	1000	846.7		mg/Kg		85	70 - 130

QC Sample Results

Client: Tetra Tech, Inc.
Project/Site: Kaiser SWD

Job ID: 890-3412-1
SDG: Lea County NM

Method: 8015B NM - Diesel Range Organics (DRO) (GC) (Continued)

Lab Sample ID: LCS 880-39172/2-A
Matrix: Solid
Analysis Batch: 39269

Client Sample ID: Lab Control Sample
Prep Type: Total/NA
Prep Batch: 39172

Surrogate	LCS %Recovery	LCS Qualifier	Limits
1-Chlorooctane	94		70 - 130
o-Terphenyl	97		70 - 130

Lab Sample ID: LCSD 880-39172/3-A
Matrix: Solid
Analysis Batch: 39269

Client Sample ID: Lab Control Sample Dup
Prep Type: Total/NA
Prep Batch: 39172

Analyte			Spike Added	LCSD Result	LCSD Qualifier	Unit	D	%Rec	%Rec Limits	RPD	RPD Limit
Gasoline Range Organics (GRO)-C6-C10			1000	1003	*1	mg/Kg		100	70 - 130	21	20
Diesel Range Organics (Over C10-C28)			1000	950.2		mg/Kg		95	70 - 130	12	20

Surrogate	LCSD %Recovery	LCSD Qualifier	Limits
1-Chlorooctane	107		70 - 130
o-Terphenyl	109		70 - 130

Lab Sample ID: 890-3402-A-1-G MS
Matrix: Solid
Analysis Batch: 39269

Client Sample ID: Matrix Spike
Prep Type: Total/NA
Prep Batch: 39172

Analyte	Sample Result	Sample Qualifier	Spike Added	MS Result	MS Qualifier	Unit	D	%Rec	%Rec Limits
Gasoline Range Organics (GRO)-C6-C10	55.1	*1	997	1007		mg/Kg		95	70 - 130
Diesel Range Organics (Over C10-C28)	<50.0	U	997	861.7		mg/Kg		84	70 - 130

Surrogate	MS %Recovery	MS Qualifier	Limits
1-Chlorooctane	86		70 - 130
o-Terphenyl	79		70 - 130

Lab Sample ID: 890-3402-A-1-H MSD
Matrix: Solid
Analysis Batch: 39269

Client Sample ID: Matrix Spike Duplicate
Prep Type: Total/NA
Prep Batch: 39172

Analyte	Sample Result	Sample Qualifier	Spike Added	MSD Result	MSD Qualifier	Unit	D	%Rec	%Rec Limits	RPD	RPD Limit
Gasoline Range Organics (GRO)-C6-C10	55.1	*1	999	978.6		mg/Kg		92	70 - 130	3	20
Diesel Range Organics (Over C10-C28)	<50.0	U	999	796.8		mg/Kg		77	70 - 130	8	20

Surrogate	MSD %Recovery	MSD Qualifier	Limits
1-Chlorooctane	82		70 - 130
o-Terphenyl	73		70 - 130

QC Sample Results

Client: Tetra Tech, Inc.
Project/Site: Kaiser SWD

Job ID: 890-3412-1
SDG: Lea County NM

Method: 300.0 - Anions, Ion Chromatography

Lab Sample ID: MB 880-39128/1-A
Matrix: Solid
Analysis Batch: 39334

Client Sample ID: Method Blank
Prep Type: Soluble

Analyte	MB Result	MB Qualifier	RL	MDL	Unit	D	Prepared	Analyzed	Dil Fac
Chloride	<5.00	U	5.00		mg/Kg			11/12/22 00:57	1

Lab Sample ID: LCS 880-39128/2-A
Matrix: Solid
Analysis Batch: 39334

Client Sample ID: Lab Control Sample
Prep Type: Soluble

Analyte			Spike Added	LCS Result	LCS Qualifier	Unit	D	%Rec	%Rec Limits		
Chloride			250	268.3		mg/Kg		107	90 - 110		

Lab Sample ID: LCSD 880-39128/3-A
Matrix: Solid
Analysis Batch: 39334

Client Sample ID: Lab Control Sample Dup
Prep Type: Soluble

Analyte			Spike Added	LCSD Result	LCSD Qualifier	Unit	D	%Rec	%Rec Limits	RPD	RPD Limit
Chloride			250	268.7		mg/Kg		107	90 - 110	0	20

Lab Sample ID: 890-3411-A-1-B MS
Matrix: Solid
Analysis Batch: 39334

Client Sample ID: Matrix Spike
Prep Type: Soluble

Analyte	Sample Result	Sample Qualifier	Spike Added	MS Result	MS Qualifier	Unit	D	%Rec	%Rec Limits		
Chloride	2280	F1	1260	3520		mg/Kg		98	90 - 110		

Lab Sample ID: 890-3411-A-1-C MSD
Matrix: Solid
Analysis Batch: 39334

Client Sample ID: Matrix Spike Duplicate
Prep Type: Soluble

Analyte	Sample Result	Sample Qualifier	Spike Added	MSD Result	MSD Qualifier	Unit	D	%Rec	%Rec Limits	RPD	RPD Limit
Chloride	2280	F1	1260	3707	F1	mg/Kg		113	90 - 110	5	20

QC Association Summary

Client: Tetra Tech, Inc.
Project/Site: Kaiser SWD

Job ID: 890-3412-1
SDG: Lea County NM

GC VOA

Prep Batch: 39140

Lab Sample ID	Client Sample ID	Prep Type	Matrix	Method	Prep Batch
890-3412-1	H-9 (5')	Total/NA	Solid	5035	
MB 880-39140/5-A	Method Blank	Total/NA	Solid	5035	
LCS 880-39140/1-A	Lab Control Sample	Total/NA	Solid	5035	
LCSD 880-39140/2-A	Lab Control Sample Dup	Total/NA	Solid	5035	
890-3411-A-1-D MS	Matrix Spike	Total/NA	Solid	5035	
890-3411-A-1-E MSD	Matrix Spike Duplicate	Total/NA	Solid	5035	

Analysis Batch: 39369

Lab Sample ID	Client Sample ID	Prep Type	Matrix	Method	Prep Batch
890-3412-1	H-9 (5')	Total/NA	Solid	8021B	39140
MB 880-39140/5-A	Method Blank	Total/NA	Solid	8021B	39140
LCS 880-39140/1-A	Lab Control Sample	Total/NA	Solid	8021B	39140
LCSD 880-39140/2-A	Lab Control Sample Dup	Total/NA	Solid	8021B	39140
890-3411-A-1-D MS	Matrix Spike	Total/NA	Solid	8021B	39140
890-3411-A-1-E MSD	Matrix Spike Duplicate	Total/NA	Solid	8021B	39140

Analysis Batch: 39552

Lab Sample ID	Client Sample ID	Prep Type	Matrix	Method	Prep Batch
890-3412-1	H-9 (5')	Total/NA	Solid	Total BTEX	

GC Semi VOA

Prep Batch: 39172

Lab Sample ID	Client Sample ID	Prep Type	Matrix	Method	Prep Batch
890-3412-1	H-9 (5')	Total/NA	Solid	8015NM Prep	
MB 880-39172/1-A	Method Blank	Total/NA	Solid	8015NM Prep	
LCS 880-39172/2-A	Lab Control Sample	Total/NA	Solid	8015NM Prep	
LCSD 880-39172/3-A	Lab Control Sample Dup	Total/NA	Solid	8015NM Prep	
890-3402-A-1-G MS	Matrix Spike	Total/NA	Solid	8015NM Prep	
890-3402-A-1-H MSD	Matrix Spike Duplicate	Total/NA	Solid	8015NM Prep	

Analysis Batch: 39269

Lab Sample ID	Client Sample ID	Prep Type	Matrix	Method	Prep Batch
890-3412-1	H-9 (5')	Total/NA	Solid	8015B NM	39172
MB 880-39172/1-A	Method Blank	Total/NA	Solid	8015B NM	39172
LCS 880-39172/2-A	Lab Control Sample	Total/NA	Solid	8015B NM	39172
LCSD 880-39172/3-A	Lab Control Sample Dup	Total/NA	Solid	8015B NM	39172
890-3402-A-1-G MS	Matrix Spike	Total/NA	Solid	8015B NM	39172
890-3402-A-1-H MSD	Matrix Spike Duplicate	Total/NA	Solid	8015B NM	39172

Analysis Batch: 39407

Lab Sample ID	Client Sample ID	Prep Type	Matrix	Method	Prep Batch
890-3412-1	H-9 (5')	Total/NA	Solid	8015 NM	

HPLC/IC

Leach Batch: 39128

Lab Sample ID	Client Sample ID	Prep Type	Matrix	Method	Prep Batch
890-3412-1	H-9 (5')	Soluble	Solid	DI Leach	
MB 880-39128/1-A	Method Blank	Soluble	Solid	DI Leach	
LCS 880-39128/2-A	Lab Control Sample	Soluble	Solid	DI Leach	
LCSD 880-39128/3-A	Lab Control Sample Dup	Soluble	Solid	DI Leach	

QC Association Summary

Client: Tetra Tech, Inc.
Project/Site: Kaiser SWD

Job ID: 890-3412-1
SDG: Lea County NM

HPLC/IC (Continued)

Leach Batch: 39128 (Continued)

Lab Sample ID	Client Sample ID	Prep Type	Matrix	Method	Prep Batch
890-3411-A-1-B MS	Matrix Spike	Soluble	Solid	DI Leach	
890-3411-A-1-C MSD	Matrix Spike Duplicate	Soluble	Solid	DI Leach	

Analysis Batch: 39334

Lab Sample ID	Client Sample ID	Prep Type	Matrix	Method	Prep Batch
890-3412-1	H-9 (5')	Soluble	Solid	300.0	39128
MB 880-39128/1-A	Method Blank	Soluble	Solid	300.0	39128
LCS 880-39128/2-A	Lab Control Sample	Soluble	Solid	300.0	39128
LCSD 880-39128/3-A	Lab Control Sample Dup	Soluble	Solid	300.0	39128
890-3411-A-1-B MS	Matrix Spike	Soluble	Solid	300.0	39128
890-3411-A-1-C MSD	Matrix Spike Duplicate	Soluble	Solid	300.0	39128

Lab Chronicle

Client: Tetra Tech, Inc.
Project/Site: Kaiser SWD

Job ID: 890-3412-1
SDG: Lea County NM

Client Sample ID: H-9 (5')

Date Collected: 11/07/22 12:00
Date Received: 11/07/22 14:58

Lab Sample ID: 890-3412-1

Matrix: Solid

Prep Type	Batch Type	Batch Method	Run	Dil Factor	Initial Amount	Final Amount	Batch Number	Prepared or Analyzed	Analyst	Lab
Total/NA	Prep	5035			5.01 g	5 mL	39140	11/09/22 15:36	MNR	EET MID
Total/NA	Analysis	8021B		1	5 mL	5 mL	39369	11/13/22 05:09	MNR	EET MID
Total/NA	Analysis	Total BTEX		1			39552	11/14/22 16:13	SM	EET MID
Total/NA	Analysis	8015 NM		1			39407	11/14/22 09:30	SM	EET MID
Total/NA	Prep	8015NM Prep			10.03 g	10 mL	39172	11/10/22 08:48	DM	EET MID
Total/NA	Analysis	8015B NM		1	1 uL	1 uL	39269	11/11/22 18:21	SM	EET MID
Soluble	Leach	DI Leach			5 g	50 mL	39128	11/09/22 15:08	KS	EET MID
Soluble	Analysis	300.0		5			39334	11/12/22 04:17	CH	EET MID

Laboratory References:

EET MID = Eurofins Midland, 1211 W. Florida Ave, Midland, TX 79701, TEL (432)704-5440

Accreditation/Certification Summary

Client: Tetra Tech, Inc.
Project/Site: Kaiser SWD

Job ID: 890-3412-1
SDG: Lea County NM

Laboratory: Eurofins Midland

Unless otherwise noted, all analytes for this laboratory were covered under each accreditation/certification below.

Authority	Program	Identification Number	Expiration Date
Texas	NELAP	T104704400-22-24	06-30-23

The following analytes are included in this report, but the laboratory is not certified by the governing authority. This list may include analytes for which the agency does not offer certification.

Analysis Method	Prep Method	Matrix	Analyte
8015 NM		Solid	Total TPH
Total BTEX		Solid	Total BTEX

Method Summary

Client: Tetra Tech, Inc.
Project/Site: Kaiser SWD

Job ID: 890-3412-1
SDG: Lea County NM

Method	Method Description	Protocol	Laboratory
8021B	Volatile Organic Compounds (GC)	SW846	EET MID
Total BTEX	Total BTEX Calculation	TAL SOP	EET MID
8015 NM	Diesel Range Organics (DRO) (GC)	SW846	EET MID
8015B NM	Diesel Range Organics (DRO) (GC)	SW846	EET MID
300.0	Anions, Ion Chromatography	MCAWW	EET MID
5035	Closed System Purge and Trap	SW846	EET MID
8015NM Prep	Microextraction	SW846	EET MID
DI Leach	Deionized Water Leaching Procedure	ASTM	EET MID

Protocol References:

ASTM = ASTM International

MCAWW = "Methods For Chemical Analysis Of Water And Wastes", EPA-600/4-79-020, March 1983 And Subsequent Revisions.

SW846 = "Test Methods For Evaluating Solid Waste, Physical/Chemical Methods", Third Edition, November 1986 And Its Updates.

TAL SOP = TestAmerica Laboratories, Standard Operating Procedure

Laboratory References:

EET MID = Eurofins Midland, 1211 W. Florida Ave, Midland, TX 79701, TEL (432)704-5440

Sample Summary

Client: Tetra Tech, Inc.
Project/Site: Kaiser SWD

Job ID: 890-3412-1
SDG: Lea County NM

Lab Sample ID	Client Sample ID	Matrix	Collected	Received	Depth
890-3412-1	H-9 (5')	Solid	11/07/22 12:00	11/07/22 14:58	5'

890-3412 Chain of Custody

Analysis Request of Chain of Custody Record

Tetra Tech, Inc.

901W Wall
Midland, Texas 79705
Tel (432) 682-4559
Fax (432) 682-3946

Client Name: Permian Water Solutions	Site Manager: Clair Gonzales
Project Name: Kaiser SWD	Clair.Gonzales@tetratech.com
Project Location: (county, state) Lea County, NM	Project #: 212C-MD-02230
Invoice to: Permian Water Solutions - Dusty McInturff	
Receiving Laboratory: Eurofins Xenco	Sampler Signature: Peyton Oliver
Comments:	

LAB # (LAB USE ONLY)	SAMPLE IDENTIFICATION	SAMPLING YEAR: 2020 DATE	SAMPLING TIME	MATRIX WATER	MATRIX SOIL	MATRIX	PRESERVATIVE METHOD HCL	PRESERVATIVE METHOD HNO_3	PRESERVATIVE METHOD ICE	PRESERVATIVE METHOD None	# CONTAINERS	FILTERED (Y/N)
	H-9 (5')	11/7/2022			X				X			

ANALYSIS REQUEST

(Circle or Specify Method No.)

Hold	BTEX 8021B	BTEX 8260B	TPH TX1005 (Ext to C35)	TPH 8015M (GRO - DRO - ORO - MRO)	PAH 8270C	Total Metals Ag As Ba Cd Cr Pb Se Hg	TCLP Metals Ag As Ba Cd Cr Pb Se Hg	TCLP Volatiles	TCLP Semi Volatiles	RCI	GC/MS Vol. 8260B / 624	GC/MS Semi. Vol. 8270C/625	PCB's 8082 / 608	NORM	PLM (Asbestos)	Chloride	Chloride Sulfate TDS	General Water Chemistry (see attached list)	Anion/Cation Balance				
		X		X												X							

Relinquished by: Peyton Oliver	Date: 11/7/22	Time:
Relinquished by: Amanda Stuff	Date: 11/7/22	Time: 1458
Relinquished by:	Date:	Time:
Received by:	Date:	Time:
Received by:	Date:	Time:
Received by:	Date:	Time:

LAB USE ONLY

Sample Temperature
30.2
29.8 AS
-0.2
TNM-007

REMARKS:

- [X] STANDARD
- [ ] RUSH: Same Day 24 hr 48 hr 72 hr
- [ ] Rush Charges Authorized
- [ ] Special Report Limits or TRRP Report

(Circle) HAND DELIVERED FEDEX UPS Tracking #: _____

ORIGINAL COPY

Login Sample Receipt Checklist

Client: Tetra Tech, Inc.

Job Number: 890-3412-1
SDG Number: Lea County NM

Login Number: 3412
List Number: 1
Creator: Stutzman, Amanda

List Source: Eurofins Carlsbad

Question	Answer	Comment
The cooler's custody seal, if present, is intact.	True	
Sample custody seals, if present, are intact.	True	
The cooler or samples do not appear to have been compromised or tampered with.	True	
Samples were received on ice.	True	
Cooler Temperature is acceptable.	True	
Cooler Temperature is recorded.	True	
COC is present.	True	
COC is filled out in ink and legible.	True	
COC is filled out with all pertinent information.	True	
Is the Field Sampler's name present on COC?	True	
There are no discrepancies between the containers received and the COC.	True	
Samples are received within Holding Time (excluding tests with immediate HTs)	True	
Sample containers have legible labels.	True	
Containers are not broken or leaking.	True	
Sample collection date/times are provided.	True	
Appropriate sample containers are used.	N/A	Refer to Job Narrative for details.
Sample bottles are completely filled.	True	
Sample Preservation Verified.	N/A	
There is sufficient vol. for all requested analyses, incl. any requested MS/MSDs	True	
Containers requiring zero headspace have no headspace or bubble is <6mm (1/4").	N/A	

Login Sample Receipt Checklist

Client: Tetra Tech, Inc.

Job Number: 890-3412-1
SDG Number: Lea County NM

Login Number: 3412
List Number: 2
Creator: Rodriguez, Leticia

List Source: Eurofins Midland
List Creation: 11/09/22 10:47 AM

Question	Answer	Comment
The cooler's custody seal, if present, is intact.	N/A	
Sample custody seals, if present, are intact.	N/A	
The cooler or samples do not appear to have been compromised or tampered with.	True	
Samples were received on ice.	True	
Cooler Temperature is acceptable.	True	
Cooler Temperature is recorded.	True	
COC is present.	True	
COC is filled out in ink and legible.	True	
COC is filled out with all pertinent information.	True	
Is the Field Sampler's name present on COC?	True	
There are no discrepancies between the containers received and the COC.	True	
Samples are received within Holding Time (excluding tests with immediate HTs)	True	
Sample containers have legible labels.	True	
Containers are not broken or leaking.	True	
Sample collection date/times are provided.	True	
Appropriate sample containers are used.	True	
Sample bottles are completely filled.	True	
Sample Preservation Verified.	N/A	
There is sufficient vol. for all requested analyses, incl. any requested MS/MSDs	True	
Containers requiring zero headspace have no headspace or bubble is <6mm (1/4").	N/A	

eurofins | Environment Testing

ANALYTICAL REPORT

Eurofins Carlsbad
1089 N Canal St.
Carlsbad, NM 88220
Tel: (575)988-3199

Laboratory Job ID: 890-3413-1
Laboratory Sample Delivery Group: 212C-MD-02230
Client Project/Site: Kaiser SWD

For:
Tetra Tech, Inc.
901 W Wall
Ste 100
Midland, Texas 79701

Attn: Clair Gonzales

JKramer

Authorized for release by:
11/14/2022 3:40:55 PM

Jessica Kramer, Project Manager
(432)704-5440
Jessica.Kramer@et.eurofinsus.com

This report has been electronically signed and authorized by the signatory. Electronic signature is intended to be the legally binding equivalent of a traditionally handwritten signature.

Results relate only to the items tested and the sample(s) as received by the laboratory.

Analytical test results meet all requirements of the associated regulatory program (i.e., NELAC (TNI), DoD, and ISO 17025) unless otherwise noted under the individual analysis.

Client: Tetra Tech, Inc.
Project/Site: Kaiser SWD

Laboratory Job ID: 890-3413-1
SDG: 212C-MD-02230

Table of Contents

Definitions/Glossary

Client: Tetra Tech, Inc. Job ID: 890-3413-1
Project/Site: Kaiser SWD SDG: 212C-MD-02230

Qualifiers

GC VOA

Qualifier	Qualifier Description
U	Indicates the analyte was analyzed for but not detected.

GC Semi VOA

Qualifier	Qualifier Description
*1	LCS/LCSD RPD exceeds control limits.
S1+	Surrogate recovery exceeds control limits, high biased.
U	Indicates the analyte was analyzed for but not detected.

HPLC/IC

Qualifier	Qualifier Description
F1	MS and/or MSD recovery exceeds control limits.
U	Indicates the analyte was analyzed for but not detected.

Glossary

Abbreviation	These commonly used abbreviations may or may not be present in this report.
¤	Listed under the "D" column to designate that the result is reported on a dry weight basis
%R	Percent Recovery
CFL	Contains Free Liquid
CFU	Colony Forming Unit
CNF	Contains No Free Liquid
DER	Duplicate Error Ratio (normalized absolute difference)
Dil Fac	Dilution Factor
DL	Detection Limit (DoD/DOE)
DL, RA, RE, IN	Indicates a Dilution, Re-analysis, Re-extraction, or additional Initial metals/anion analysis of the sample
DLC	Decision Level Concentration (Radiochemistry)
EDL	Estimated Detection Limit (Dioxin)
LOD	Limit of Detection (DoD/DOE)
LOQ	Limit of Quantitation (DoD/DOE)
MCL	EPA recommended "Maximum Contaminant Level"
MDA	Minimum Detectable Activity (Radiochemistry)
MDC	Minimum Detectable Concentration (Radiochemistry)
MDL	Method Detection Limit
ML	Minimum Level (Dioxin)
MPN	Most Probable Number
MQL	Method Quantitation Limit
NC	Not Calculated
ND	Not Detected at the reporting limit (or MDL or EDL if shown)
NEG	Negative / Absent
POS	Positive / Present
PQL	Practical Quantitation Limit
PRES	Presumptive
QC	Quality Control
RER	Relative Error Ratio (Radiochemistry)
RL	Reporting Limit or Requested Limit (Radiochemistry)
RPD	Relative Percent Difference, a measure of the relative difference between two points
TEF	Toxicity Equivalent Factor (Dioxin)
TEQ	Toxicity Equivalent Quotient (Dioxin)
TNTC	Too Numerous To Count

Case Narrative

Client: Tetra Tech, Inc.
Project/Site: Kaiser SWD

Job ID: 890-3413-1
SDG: 212C-MD-02230

Job ID: 890-3413-1

Laboratory: Eurofins Carlsbad

Narrative

Job Narrative
890-3413-1

Receipt
The sample was received on 11/7/2022 2:58 PM. Unless otherwise noted below, the sample arrived in good condition, and, where required, properly preserved and on ice. The temperature of the cooler at receipt time was 29.8°C

Receipt Exceptions
The following sample was received and analyzed from an unpreserved bulk soil jar: H-8 (5') (890-3413-1).

GC VOA
No additional analytical or quality issues were noted, other than those described above or in the Definitions/ Glossary page.

GC Semi VOA
Method 8015MOD_NM: The surrogate recovery for the blank associated with preparation batch 880-39172 and analytical batch 880-39269 was outside the upper control limits.

Method 8015MOD_NM: The RPD of the laboratory control sample (LCS) and laboratory control sample duplicate (LCSD) for preparation batch 880-39172 and analytical batch 880-39269 recovered outside control limits for the following analytes: Gasoline Range Organics (GRO)-C6-C10.

No additional analytical or quality issues were noted, other than those described above or in the Definitions/ Glossary page.

HPLC/IC
Method 300_ORGFM_28D: The matrix spike / matrix spike duplicate (MS/MSD) recoveries and precision for preparation batch 880-39128 and analytical batch 880-39334 were outside control limits. Sample matrix interference and/or non-homogeneity are suspected because the associated laboratory control sample / laboratory sample control duplicate (LCS/LCSD) precision was within acceptance limits.

No additional analytical or quality issues were noted, other than those described above or in the Definitions/ Glossary page.

Client Sample Results

Client: Tetra Tech, Inc.
Project/Site: Kaiser SWD

Job ID: 890-3413-1
SDG: 212C-MD-02230

Client Sample ID: H-8 (5')

Date Collected: 11/07/22 12:00
Date Received: 11/07/22 14:58
Sample Depth: 5'

Lab Sample ID: 890-3413-1

Matrix: Solid

Method: SW846 8021B - Volatile Organic Compounds (GC)

Analyte	Result	Qualifier	RL	MDL	Unit	D	Prepared	Analyzed	Dil Fac
Benzene	<0.00199	U	0.00199		mg/Kg		11/09/22 15:36	11/13/22 05:30	1
Toluene	<0.00199	U	0.00199		mg/Kg		11/09/22 15:36	11/13/22 05:30	1
Ethylbenzene	<0.00199	U	0.00199		mg/Kg		11/09/22 15:36	11/13/22 05:30	1
m-Xylene & p-Xylene	<0.00398	U	0.00398		mg/Kg		11/09/22 15:36	11/13/22 05:30	1
o-Xylene	<0.00199	U	0.00199		mg/Kg		11/09/22 15:36	11/13/22 05:30	1
Xylenes, Total	<0.00398	U	0.00398		mg/Kg		11/09/22 15:36	11/13/22 05:30	1

Surrogate	*%Recovery*	*Qualifier*	*Limits*	*Prepared*	*Analyzed*	*Dil Fac*
4-Bromofluorobenzene (Surr)	*110*		*70 - 130*	*11/09/22 15:36*	*11/13/22 05:30*	*1*
1,4-Difluorobenzene (Surr)	*109*		*70 - 130*	*11/09/22 15:36*	*11/13/22 05:30*	*1*

Method: TAL SOP Total BTEX - Total BTEX Calculation

Analyte	Result	Qualifier	RL	MDL	Unit	D	Prepared	Analyzed	Dil Fac
Total BTEX	<0.00398	U	0.00398		mg/Kg			11/14/22 16:13	1

Method: SW846 8015 NM - Diesel Range Organics (DRO) (GC)

Analyte	Result	Qualifier	RL	MDL	Unit	D	Prepared	Analyzed	Dil Fac
Total TPH	<50.0	U	50.0		mg/Kg			11/14/22 09:30	1

Method: SW846 8015B NM - Diesel Range Organics (DRO) (GC)

Analyte	Result	Qualifier	RL	MDL	Unit	D	Prepared	Analyzed	Dil Fac
Gasoline Range Organics (GRO)-C6-C10	<50.0	U *1	50.0		mg/Kg		11/10/22 08:48	11/11/22 18:41	1
Diesel Range Organics (Over C10-C28)	<50.0	U	50.0		mg/Kg		11/10/22 08:48	11/11/22 18:41	1
OII Range Organics (Over C28-C36)	<50.0	U	50.0		mg/Kg		11/10/22 08:48	11/11/22 18:41	1

Surrogate	*%Recovery*	*Qualifier*	*Limits*	*Prepared*	*Analyzed*	*Dil Fac*
1-Chlorooctane	*90*		*70 - 130*	*11/10/22 08:48*	*11/11/22 18:41*	*1*
o-Terphenyl	*87*		*70 - 130*	*11/10/22 08:48*	*11/11/22 18:41*	*1*

Method: MCAWW 300.0 - Anions, Ion Chromatography - Soluble

Analyte	Result	Qualifier	RL	MDL	Unit	D	Prepared	Analyzed	Dil Fac
Chloride	**89.8**		4.96		mg/Kg			11/12/22 04:24	1

Surrogate Summary

Client: Tetra Tech, Inc.
Project/Site: Kaiser SWD

Job ID: 890-3413-1
SDG: 212C-MD-02230

Method: 8021B - Volatile Organic Compounds (GC)

Matrix: Solid **Prep Type: Total/NA**

		Percent Surrogate Recovery (Acceptance Limits)											
		BFB1	DFBZ1										
Lab Sample ID	Client Sample ID	(70-130)	(70-130)										
890-3411-A-1-D MS	Matrix Spike	77	102										
890-3411-A-1-E MSD	Matrix Spike Duplicate	95	96										
890-3413-1	H-8 (5')	110	109										
LCS 880-39140/1-A	Lab Control Sample	81	100										
LCSD 880-39140/2-A	Lab Control Sample Dup	77	104										
MB 880-39140/5-A	Method Blank	89	100										

Surrogate Legend

BFB = 4-Bromofluorobenzene (Surr)
DFBZ = 1,4-Difluorobenzene (Surr)

Method: 8015B NM - Diesel Range Organics (DRO) (GC)

Matrix: Solid **Prep Type: Total/NA**

		Percent Surrogate Recovery (Acceptance Limits)											
		1CO1	OTPH1										
Lab Sample ID	Client Sample ID	(70-130)	(70-130)										
890-3402-A-1-G MS	Matrix Spike	86	79										
890-3402-A-1-H MSD	Matrix Spike Duplicate	82	73										
890-3413-1	H-8 (5')	90	87										
LCS 880-39172/2-A	Lab Control Sample	94	97										
LCSD 880-39172/3-A	Lab Control Sample Dup	107	109										
MB 880-39172/1-A	Method Blank	119	134 S1+										

Surrogate Legend

1CO = 1-Chlorooctane
OTPH = o-Terphenyl

QC Sample Results

Client: Tetra Tech, Inc.
Project/Site: Kaiser SWD

Job ID: 890-3413-1
SDG: 212C-MD-02230

Method: 8021B - Volatile Organic Compounds (GC)

Lab Sample ID: MB 880-39140/5-A
Matrix: Solid
Analysis Batch: 39369

Client Sample ID: Method Blank
Prep Type: Total/NA
Prep Batch: 39140

Analyte	MB Result	MB Qualifier	RL	MDL	Unit	D	Prepared	Analyzed	Dil Fac
Benzene	<0.00200	U	0.00200		mg/Kg		11/09/22 15:36	11/12/22 21:52	1
Toluene	<0.00200	U	0.00200		mg/Kg		11/09/22 15:36	11/12/22 21:52	1
Ethylbenzene	<0.00200	U	0.00200		mg/Kg		11/09/22 15:36	11/12/22 21:52	1
m-Xylene & p-Xylene	<0.00400	U	0.00400		mg/Kg		11/09/22 15:36	11/12/22 21:52	1
o-Xylene	<0.00200	U	0.00200		mg/Kg		11/09/22 15:36	11/12/22 21:52	1
Xylenes, Total	<0.00400	U	0.00400		mg/Kg		11/09/22 15:36	11/12/22 21:52	1

Surrogate	*MB %Recovery*	*MB Qualifier*	*Limits*	*Prepared*	*Analyzed*	*Dil Fac*
4-Bromofluorobenzene (Surr)	*89*		*70 - 130*	*11/09/22 15:36*	*11/12/22 21:52*	*1*
1,4-Difluorobenzene (Surr)	*100*		*70 - 130*	*11/09/22 15:36*	*11/12/22 21:52*	*1*

Lab Sample ID: LCS 880-39140/1-A
Matrix: Solid
Analysis Batch: 39369

Client Sample ID: Lab Control Sample
Prep Type: Total/NA
Prep Batch: 39140

Analyte	Spike Added	LCS Result	LCS Qualifier	Unit	D	%Rec	%Rec Limits
Benzene	0.100	0.09752		mg/Kg		98	70 - 130
Toluene	0.100	0.09567		mg/Kg		96	70 - 130
Ethylbenzene	0.100	0.08894		mg/Kg		89	70 - 130
m-Xylene & p-Xylene	0.200	0.1685		mg/Kg		84	70 - 130
o-Xylene	0.100	0.09351		mg/Kg		94	70 - 130

Surrogate	*LCS %Recovery*	*LCS Qualifier*	*Limits*
4-Bromofluorobenzene (Surr)	*81*		*70 - 130*
1,4-Difluorobenzene (Surr)	*100*		*70 - 130*

Lab Sample ID: LCSD 880-39140/2-A
Matrix: Solid
Analysis Batch: 39369

Client Sample ID: Lab Control Sample Dup
Prep Type: Total/NA
Prep Batch: 39140

Analyte	Spike Added	LCSD Result	LCSD Qualifier	Unit	D	%Rec	%Rec Limits	RPD	RPD Limit
Benzene	0.100	0.09869		mg/Kg		99	70 - 130	1	35
Toluene	0.100	0.09592		mg/Kg		96	70 - 130	0	35
Ethylbenzene	0.100	0.09030		mg/Kg		90	70 - 130	2	35
m-Xylene & p-Xylene	0.200	0.1711		mg/Kg		86	70 - 130	2	35
o-Xylene	0.100	0.09589		mg/Kg		96	70 - 130	3	35

Surrogate	*LCSD %Recovery*	*LCSD Qualifier*	*Limits*
4-Bromofluorobenzene (Surr)	*77*		*70 - 130*
1,4-Difluorobenzene (Surr)	*104*		*70 - 130*

Lab Sample ID: 890-3411-A-1-D MS
Matrix: Solid
Analysis Batch: 39369

Client Sample ID: Matrix Spike
Prep Type: Total/NA
Prep Batch: 39140

Analyte	Sample Result	Sample Qualifier	Spike Added	MS Result	MS Qualifier	Unit	D	%Rec	%Rec Limits
Benzene	<0.00200	U	0.0996	0.09300		mg/Kg		93	70 - 130
Toluene	<0.00200	U	0.0996	0.08826		mg/Kg		89	70 - 130

Eurofins Carlsbad

QC Sample Results

Client: Tetra Tech, Inc.
Project/Site: Kaiser SWD

Job ID: 890-3413-1
SDG: 212C-MD-02230

Method: 8021B - Volatile Organic Compounds (GC) (Continued)

Lab Sample ID: 890-3411-A-1-D MS
Matrix: Solid
Analysis Batch: 39369

Client Sample ID: Matrix Spike
Prep Type: Total/NA
Prep Batch: 39140

Analyte	Sample Result	Sample Qualifier	Spike Added	MS Result	MS Qualifier	Unit	D	%Rec	%Rec Limits
Ethylbenzene	<0.00200	U	0.0996	0.07882		mg/Kg		79	70 - 130
m-Xylene & p-Xylene	<0.00401	U	0.199	0.1462		mg/Kg		73	70 - 130
o-Xylene	<0.00200	U	0.0996	0.08198		mg/Kg		82	70 - 130

Surrogate	*MS %Recovery*	*MS Qualifier*	*Limits*
4-Bromofluorobenzene (Surr)	*77*		*70 - 130*
1,4-Difluorobenzene (Surr)	*102*		*70 - 130*

Lab Sample ID: 890-3411-A-1-E MSD
Matrix: Solid
Analysis Batch: 39369

Client Sample ID: Matrix Spike Duplicate
Prep Type: Total/NA
Prep Batch: 39140

Analyte	Sample Result	Sample Qualifier	Spike Added	MSD Result	MSD Qualifier	Unit	D	%Rec	%Rec Limits	RPD	RPD Limit
Benzene	<0.00200	U	0.0998	0.08398		mg/Kg		84	70 - 130	10	35
Toluene	<0.00200	U	0.0998	0.08420		mg/Kg		84	70 - 130	5	35
Ethylbenzene	<0.00200	U	0.0998	0.08062		mg/Kg		81	70 - 130	2	35
m-Xylene & p-Xylene	<0.00401	U	0.200	0.1625		mg/Kg		81	70 - 130	11	35
o-Xylene	<0.00200	U	0.0998	0.09115		mg/Kg		91	70 - 130	11	35

Surrogate	*MSD %Recovery*	*MSD Qualifier*	*Limits*
4-Bromofluorobenzene (Surr)	*95*		*70 - 130*
1,4-Difluorobenzene (Surr)	*96*		*70 - 130*

Method: 8015B NM - Diesel Range Organics (DRO) (GC)

Lab Sample ID: MB 880-39172/1-A
Matrix: Solid
Analysis Batch: 39269

Client Sample ID: Method Blank
Prep Type: Total/NA
Prep Batch: 39172

Analyte	MB Result	MB Qualifier	RL	MDL	Unit	D	Prepared	Analyzed	Dil Fac
Gasoline Range Organics (GRO)-C6-C10	<50.0	U	50.0		mg/Kg		11/10/22 08:48	11/11/22 09:30	1
Diesel Range Organics (Over C10-C28)	<50.0	U	50.0		mg/Kg		11/10/22 08:48	11/11/22 09:30	1
OII Range Organics (Over C28-C36)	<50.0	U	50.0		mg/Kg		11/10/22 08:48	11/11/22 09:30	1

Surrogate	*MB %Recovery*	*MB Qualifier*	*Limits*	*Prepared*	*Analyzed*	*Dil Fac*
1-Chlorooctane	*119*		*70 - 130*	*11/10/22 08:48*	*11/11/22 09:30*	*1*
o-Terphenyl	*134*	*S1+*	*70 - 130*	*11/10/22 08:48*	*11/11/22 09:30*	*1*

Lab Sample ID: LCS 880-39172/2-A
Matrix: Solid
Analysis Batch: 39269

Client Sample ID: Lab Control Sample
Prep Type: Total/NA
Prep Batch: 39172

Analyte	Spike Added	LCS Result	LCS Qualifier	Unit	D	%Rec	%Rec Limits
Gasoline Range Organics (GRO)-C6-C10	1000	815.5		mg/Kg		82	70 - 130
Diesel Range Organics (Over C10-C28)	1000	846.7		mg/Kg		85	70 - 130

QC Sample Results

Client: Tetra Tech, Inc.
Project/Site: Kaiser SWD

Job ID: 890-3413-1
SDG: 212C-MD-02230

Method: 8015B NM - Diesel Range Organics (DRO) (GC) (Continued)

Lab Sample ID: LCS 880-39172/2-A
Matrix: Solid
Analysis Batch: 39269

Client Sample ID: Lab Control Sample
Prep Type: Total/NA
Prep Batch: 39172

Surrogate	LCS %Recovery	LCS Qualifier	Limits
1-Chlorooctane	94		70 - 130
o-Terphenyl	97		70 - 130

Lab Sample ID: LCSD 880-39172/3-A
Matrix: Solid
Analysis Batch: 39269

Client Sample ID: Lab Control Sample Dup
Prep Type: Total/NA
Prep Batch: 39172

Analyte			Spike Added	LCSD Result	LCSD Qualifier	Unit	D	%Rec	%Rec Limits	RPD	RPD Limit
Gasoline Range Organics (GRO)-C6-C10			1000	1003	*1	mg/Kg		100	70 - 130	21	20
Diesel Range Organics (Over C10-C28)			1000	950.2		mg/Kg		95	70 - 130	12	20

Surrogate	LCSD %Recovery	LCSD Qualifier	Limits
1-Chlorooctane	107		70 - 130
o-Terphenyl	109		70 - 130

Lab Sample ID: 890-3402-A-1-G MS
Matrix: Solid
Analysis Batch: 39269

Client Sample ID: Matrix Spike
Prep Type: Total/NA
Prep Batch: 39172

Analyte	Sample Result	Sample Qualifier	Spike Added	MS Result	MS Qualifier	Unit	D	%Rec	%Rec Limits
Gasoline Range Organics (GRO)-C6-C10	55.1	*1	997	1007		mg/Kg		95	70 - 130
Diesel Range Organics (Over C10-C28)	<50.0	U	997	861.7		mg/Kg		84	70 - 130

Surrogate	MS %Recovery	MS Qualifier	Limits
1-Chlorooctane	86		70 - 130
o-Terphenyl	79		70 - 130

Lab Sample ID: 890-3402-A-1-H MSD
Matrix: Solid
Analysis Batch: 39269

Client Sample ID: Matrix Spike Duplicate
Prep Type: Total/NA
Prep Batch: 39172

Analyte	Sample Result	Sample Qualifier	Spike Added	MSD Result	MSD Qualifier	Unit	D	%Rec	%Rec Limits	RPD	RPD Limit
Gasoline Range Organics (GRO)-C6-C10	55.1	*1	999	978.6		mg/Kg		92	70 - 130	3	20
Diesel Range Organics (Over C10-C28)	<50.0	U	999	796.8		mg/Kg		77	70 - 130	8	20

Surrogate	MSD %Recovery	MSD Qualifier	Limits
1-Chlorooctane	82		70 - 130
o-Terphenyl	73		70 - 130

QC Sample Results

Client: Tetra Tech, Inc.
Project/Site: Kaiser SWD

Job ID: 890-3413-1
SDG: 212C-MD-02230

Method: 300.0 - Anions, Ion Chromatography

Lab Sample ID: MB 880-39128/1-A
Matrix: Solid
Analysis Batch: 39334

Client Sample ID: Method Blank
Prep Type: Soluble

Analyte	MB Result	MB Qualifier	RL	MDL	Unit	D	Prepared	Analyzed	Dil Fac
Chloride	<5.00	U	5.00		mg/Kg			11/12/22 00:57	1

Lab Sample ID: LCS 880-39128/2-A
Matrix: Solid
Analysis Batch: 39334

Client Sample ID: Lab Control Sample
Prep Type: Soluble

Analyte			Spike Added	LCS Result	LCS Qualifier	Unit	D	%Rec	%Rec Limits		
Chloride			250	268.3		mg/Kg		107	90 - 110		

Lab Sample ID: LCSD 880-39128/3-A
Matrix: Solid
Analysis Batch: 39334

Client Sample ID: Lab Control Sample Dup
Prep Type: Soluble

Analyte			Spike Added	LCSD Result	LCSD Qualifier	Unit	D	%Rec	%Rec Limits	RPD	RPD Limit
Chloride			250	268.7		mg/Kg		107	90 - 110	0	20

Lab Sample ID: 890-3411-A-11-B MS
Matrix: Solid
Analysis Batch: 39334

Client Sample ID: Matrix Spike
Prep Type: Soluble

Analyte	Sample Result	Sample Qualifier	Spike Added	MS Result	MS Qualifier	Unit	D	%Rec	%Rec Limits		
Chloride	14500	F1	5010	21010	F1	mg/Kg		130	90 - 110		

Lab Sample ID: 890-3411-A-11-C MSD
Matrix: Solid
Analysis Batch: 39334

Client Sample ID: Matrix Spike Duplicate
Prep Type: Soluble

Analyte	Sample Result	Sample Qualifier	Spike Added	MSD Result	MSD Qualifier	Unit	D	%Rec	%Rec Limits	RPD	RPD Limit
Chloride	14500	F1	5010	20560	F1	mg/Kg		121	90 - 110	2	20

QC Association Summary

Client: Tetra Tech, Inc.
Project/Site: Kaiser SWD

Job ID: 890-3413-1
SDG: 212C-MD-02230

GC VOA

Prep Batch: 39140

Lab Sample ID	Client Sample ID	Prep Type	Matrix	Method	Prep Batch
890-3413-1	H-8 (5')	Total/NA	Solid	5035	
MB 880-39140/5-A	Method Blank	Total/NA	Solid	5035	
LCS 880-39140/1-A	Lab Control Sample	Total/NA	Solid	5035	
LCSD 880-39140/2-A	Lab Control Sample Dup	Total/NA	Solid	5035	
890-3411-A-1-D MS	Matrix Spike	Total/NA	Solid	5035	
890-3411-A-1-E MSD	Matrix Spike Duplicate	Total/NA	Solid	5035	

Analysis Batch: 39369

Lab Sample ID	Client Sample ID	Prep Type	Matrix	Method	Prep Batch
890-3413-1	H-8 (5')	Total/NA	Solid	8021B	39140
MB 880-39140/5-A	Method Blank	Total/NA	Solid	8021B	39140
LCS 880-39140/1-A	Lab Control Sample	Total/NA	Solid	8021B	39140
LCSD 880-39140/2-A	Lab Control Sample Dup	Total/NA	Solid	8021B	39140
890-3411-A-1-D MS	Matrix Spike	Total/NA	Solid	8021B	39140
890-3411-A-1-E MSD	Matrix Spike Duplicate	Total/NA	Solid	8021B	39140

Analysis Batch: 39553

Lab Sample ID	Client Sample ID	Prep Type	Matrix	Method	Prep Batch
890-3413-1	H-8 (5')	Total/NA	Solid	Total BTEX	

GC Semi VOA

Prep Batch: 39172

Lab Sample ID	Client Sample ID	Prep Type	Matrix	Method	Prep Batch
890-3413-1	H-8 (5')	Total/NA	Solid	8015NM Prep	
MB 880-39172/1-A	Method Blank	Total/NA	Solid	8015NM Prep	
LCS 880-39172/2-A	Lab Control Sample	Total/NA	Solid	8015NM Prep	
LCSD 880-39172/3-A	Lab Control Sample Dup	Total/NA	Solid	8015NM Prep	
890-3402-A-1-G MS	Matrix Spike	Total/NA	Solid	8015NM Prep	
890-3402-A-1-H MSD	Matrix Spike Duplicate	Total/NA	Solid	8015NM Prep	

Analysis Batch: 39269

Lab Sample ID	Client Sample ID	Prep Type	Matrix	Method	Prep Batch
890-3413-1	H-8 (5')	Total/NA	Solid	8015B NM	39172
MB 880-39172/1-A	Method Blank	Total/NA	Solid	8015B NM	39172
LCS 880-39172/2-A	Lab Control Sample	Total/NA	Solid	8015B NM	39172
LCSD 880-39172/3-A	Lab Control Sample Dup	Total/NA	Solid	8015B NM	39172
890-3402-A-1-G MS	Matrix Spike	Total/NA	Solid	8015B NM	39172
890-3402-A-1-H MSD	Matrix Spike Duplicate	Total/NA	Solid	8015B NM	39172

Analysis Batch: 39408

Lab Sample ID	Client Sample ID	Prep Type	Matrix	Method	Prep Batch
890-3413-1	H-8 (5')	Total/NA	Solid	8015 NM	

HPLC/IC

Leach Batch: 39128

Lab Sample ID	Client Sample ID	Prep Type	Matrix	Method	Prep Batch
890-3413-1	H-8 (5')	Soluble	Solid	DI Leach	
MB 880-39128/1-A	Method Blank	Soluble	Solid	DI Leach	
LCS 880-39128/2-A	Lab Control Sample	Soluble	Solid	DI Leach	
LCSD 880-39128/3-A	Lab Control Sample Dup	Soluble	Solid	DI Leach	

QC Association Summary

Client: Tetra Tech, Inc.
Project/Site: Kaiser SWD

Job ID: 890-3413-1
SDG: 212C-MD-02230

HPLC/IC (Continued)

Leach Batch: 39128 (Continued)

Lab Sample ID	Client Sample ID	Prep Type	Matrix	Method	Prep Batch
890-3411-A-11-B MS	Matrix Spike	Soluble	Solid	DI Leach	
890-3411-A-11-C MSD	Matrix Spike Duplicate	Soluble	Solid	DI Leach	

Analysis Batch: 39334

Lab Sample ID	Client Sample ID	Prep Type	Matrix	Method	Prep Batch
890-3413-1	H-8 (5')	Soluble	Solid	300.0	39128
MB 880-39128/1-A	Method Blank	Soluble	Solid	300.0	39128
LCS 880-39128/2-A	Lab Control Sample	Soluble	Solid	300.0	39128
LCSD 880-39128/3-A	Lab Control Sample Dup	Soluble	Solid	300.0	39128
890-3411-A-11-B MS	Matrix Spike	Soluble	Solid	300.0	39128
890-3411-A-11-C MSD	Matrix Spike Duplicate	Soluble	Solid	300.0	39128

Lab Chronicle

Client: Tetra Tech, Inc.
Project/Site: Kaiser SWD

Job ID: 890-3413-1
SDG: 212C-MD-02230

Client Sample ID: H-8 (5')

Date Collected: 11/07/22 12:00
Date Received: 11/07/22 14:58

Lab Sample ID: 890-3413-1

Matrix: Solid

Prep Type	Batch Type	Batch Method	Run	Dil Factor	Initial Amount	Final Amount	Batch Number	Prepared or Analyzed	Analyst	Lab
Total/NA	Prep	5035			5.02 g	5 mL	39140	11/09/22 15:36	MNR	EET MID
Total/NA	Analysis	8021B		1	5 mL	5 mL	39369	11/13/22 05:30	MNR	EET MID
Total/NA	Analysis	Total BTEX		1			39553	11/14/22 16:13	SM	EET MID
Total/NA	Analysis	8015 NM		1			39408	11/14/22 09:30	SM	EET MID
Total/NA	Prep	8015NM Prep			10.00 g	10 mL	39172	11/10/22 08:48	DM	EET MID
Total/NA	Analysis	8015B NM		1	1 uL	1 uL	39269	11/11/22 18:41	SM	EET MID
Soluble	Leach	DI Leach			5.04 g	50 mL	39128	11/09/22 15:08	KS	EET MID
Soluble	Analysis	300.0		1			39334	11/12/22 04:24	CH	EET MID

Laboratory References:

EET MID = Eurofins Midland, 1211 W. Florida Ave, Midland, TX 79701, TEL (432)704-5440

Accreditation/Certification Summary

Client: Tetra Tech, Inc.
Project/Site: Kaiser SWD

Job ID: 890-3413-1
SDG: 212C-MD-02230

Laboratory: Eurofins Midland

Unless otherwise noted, all analytes for this laboratory were covered under each accreditation/certification below.

Authority	Program	Identification Number	Expiration Date
Texas	NELAP	T104704400-22-24	06-30-23

The following analytes are included in this report, but the laboratory is not certified by the governing authority. This list may include analytes for which the agency does not offer certification.

Analysis Method	Prep Method	Matrix	Analyte
8015 NM		Solid	Total TPH
Total BTEX		Solid	Total BTEX

Method Summary

Client: Tetra Tech, Inc.
Project/Site: Kaiser SWD

Job ID: 890-3413-1
SDG: 212C-MD-02230

Method	Method Description	Protocol	Laboratory
8021B	Volatile Organic Compounds (GC)	SW846	EET MID
Total BTEX	Total BTEX Calculation	TAL SOP	EET MID
8015 NM	Diesel Range Organics (DRO) (GC)	SW846	EET MID
8015B NM	Diesel Range Organics (DRO) (GC)	SW846	EET MID
300.0	Anions, Ion Chromatography	MCAWW	EET MID
5035	Closed System Purge and Trap	SW846	EET MID
8015NM Prep	Microextraction	SW846	EET MID
DI Leach	Deionized Water Leaching Procedure	ASTM	EET MID

Protocol References:

ASTM = ASTM International

MCAWW = "Methods For Chemical Analysis Of Water And Wastes", EPA-600/4-79-020, March 1983 And Subsequent Revisions.

SW846 = "Test Methods For Evaluating Solid Waste, Physical/Chemical Methods", Third Edition, November 1986 And Its Updates.

TAL SOP = TestAmerica Laboratories, Standard Operating Procedure

Laboratory References:

EET MID = Eurofins Midland, 1211 W. Florida Ave, Midland, TX 79701, TEL (432)704-5440

Sample Summary

Client: Tetra Tech, Inc.
Project/Site: Kaiser SWD

Job ID: 890-3413-1
SDG: 212C-MD-02230

Lab Sample ID	Client Sample ID	Matrix	Collected	Received	Depth
890-3413-1	H-8 (5')	Solid	11/07/22 12:00	11/07/22 14:58	5'

890-3413 Chain of Custody

Page 1 of 1

11/14/2022

Analysis Request of Chain of Custody Record

Tetra Tech, Inc.

901W Wall Street
Midland, Texas 79705
Tel (432) 682-4559
Fax (432) 682-3946

Client Name: Permian Water Solutions	Site Manager: Clair Gonzales
Project Name: Kaiser SWD	Clair.Gonzales@tetratech.com
Project Location: (county, state) Lea County, NM	Project #: 212C-MD-02230
Invoice to: Permian Water Solutions - Dusty McInturff	
Receiving Laboratory: Eurofins Xenco	Sampler Signature: Peyton Oliver
Comments:	

ANALYSIS REQUEST (Circle or Specify Method No.)

LAB # (LAB USE ONLY)	SAMPLE IDENTIFICATION	SAMPLING YEAR: 2020 DATE	SAMPLING TIME	MATRIX WATER	MATRIX SOIL	MATRIX	PRESERVATIVE METHOD HCL	PRESERVATIVE METHOD HNO_3	PRESERVATIVE METHOD ICE	PRESERVATIVE METHOD None	# CONTAINERS	FILTERED (Y/N)	BTEX 8021B BTEX 8260B	TPH TX1005 (Ext to C35)	TPH 8015M (GRO - DRO - ORO - MRO)	PAH 8270C	Total Metals Ag As Ba Cd Cr Pb Se Hg	TCLP Metals Ag As Ba Cd Cr Pb Se Hg	TCLP Volatiles	TCLP Semi Volatiles	RCI	GC/MS Vol. 8260B / 624	GC/MS Semi. Vol. 8270C/625	PCBs 8082 / 608	NORM	PLM (Asbestos)	Chloride	Chloride Sulfate TDS	General Water Chemistry (see attached list)	Anion/Cation Balance				Hold
	H-8 (5')	11/7/2022			X				X				X		X												X							

Relinquished by:	Date: 11/7/22	Time:
Relinquished by: Amanda Stuff	Date: 11/7/22	Time: 1458
Relinquished by:	Date:	Time:

Received by:	Date:	Time:
Received by:	Date:	Time:
Received by:	Date:	Time:

LAB USE ONLY

Sample Temperature
30.2
29.8
-0.2
TAM-007

REMARKS:

- [X] STANDARD
- [ ] RUSH: Same Day 24 hr 48 hr 72 hr
- [ ] Rush Charges Authorized
- [ ] Special Report Limits or TRRP Report

(Circle) HAND DELIVERED FEDEX UPS Tracking #: _____

ORIGINAL COPY

Login Sample Receipt Checklist

Client: Tetra Tech, Inc.

Job Number: 890-3413-1
SDG Number: 212C-MD-02230

Login Number: 3413
List Number: 1
Creator: Stutzman, Amanda

List Source: Eurofins Carlsbad

Question	Answer	Comment
The cooler's custody seal, if present, is intact.	True	
Sample custody seals, if present, are intact.	True	
The cooler or samples do not appear to have been compromised or tampered with.	True	
Samples were received on ice.	True	
Cooler Temperature is acceptable.	True	
Cooler Temperature is recorded.	True	
COC is present.	True	
COC is filled out in ink and legible.	True	
COC is filled out with all pertinent information.	True	
Is the Field Sampler's name present on COC?	True	
There are no discrepancies between the containers received and the COC.	True	
Samples are received within Holding Time (excluding tests with immediate HTs)	True	
Sample containers have legible labels.	True	
Containers are not broken or leaking.	True	
Sample collection date/times are provided.	True	
Appropriate sample containers are used.	N/A	Refer to Job Narrative for details.
Sample bottles are completely filled.	True	
Sample Preservation Verified.	N/A	
There is sufficient vol. for all requested analyses, incl. any requested MS/MSDs	True	
Containers requiring zero headspace have no headspace or bubble is <6mm (1/4").	N/A	

Login Sample Receipt Checklist

Client: Tetra Tech, Inc.

Job Number: 890-3413-1
SDG Number: 212C-MD-02230

Login Number: 3413
List Number: 2
Creator: Rodriguez, Leticia

List Source: Eurofins Midland
List Creation: 11/09/22 10:47 AM

Question	Answer	Comment
The cooler's custody seal, if present, is intact.	N/A	
Sample custody seals, if present, are intact.	N/A	
The cooler or samples do not appear to have been compromised or tampered with.	True	
Samples were received on ice.	True	
Cooler Temperature is acceptable.	True	
Cooler Temperature is recorded.	True	
COC is present.	True	
COC is filled out in ink and legible.	True	
COC is filled out with all pertinent information.	True	
Is the Field Sampler's name present on COC?	True	
There are no discrepancies between the containers received and the COC.	True	
Samples are received within Holding Time (excluding tests with immediate HTs)	True	
Sample containers have legible labels.	True	
Containers are not broken or leaking.	True	
Sample collection date/times are provided.	True	
Appropriate sample containers are used.	True	
Sample bottles are completely filled.	True	
Sample Preservation Verified.	N/A	
There is sufficient vol. for all requested analyses, incl. any requested MS/MSDs	True	
Containers requiring zero headspace have no headspace or bubble is <6mm (1/4").	N/A	

eurofins | Environment Testing

ANALYTICAL REPORT

Eurofins Carlsbad
1089 N Canal St.
Carlsbad, NM 88220
Tel: (575)988-3199

Laboratory Job ID: 890-3414-1
Laboratory Sample Delivery Group: 212C-MD-02230
Client Project/Site: Kaiser SWD

For:
Tetra Tech, Inc.
901 W Wall
Ste 100
Midland, Texas 79701

Attn: Clair Gonzales

JKramer

Authorized for release by:
11/14/2022 3:40:57 PM

Jessica Kramer, Project Manager
(432)704-5440
Jessica.Kramer@et.eurofinsus.com

This report has been electronically signed and authorized by the signatory. Electronic signature is intended to be the legally binding equivalent of a traditionally handwritten signature.

Results relate only to the items tested and the sample(s) as received by the laboratory.

Analytical test results meet all requirements of the associated regulatory program (i.e., NELAC (TNI), DoD, and ISO 17025) unless otherwise noted under the individual analysis.

Client: Tetra Tech, Inc.
Project/Site: Kaiser SWD

Laboratory Job ID: 890-3414-1
SDG: 212C-MD-02230

Table of Contents

Definitions/Glossary

Client: Tetra Tech, Inc. Job ID: 890-3414-1
Project/Site: Kaiser SWD SDG: 212C-MD-02230

Qualifiers

GC VOA

Qualifier	Qualifier Description
F1	MS and/or MSD recovery exceeds control limits.
U	Indicates the analyte was analyzed for but not detected.

GC Semi VOA

Qualifier	Qualifier Description
*1	LCS/LCSD RPD exceeds control limits.
S1+	Surrogate recovery exceeds control limits, high biased.
U	Indicates the analyte was analyzed for but not detected.

HPLC/IC

Qualifier	Qualifier Description
F1	MS and/or MSD recovery exceeds control limits.
U	Indicates the analyte was analyzed for but not detected.

Glossary

Abbreviation	These commonly used abbreviations may or may not be present in this report.
¤	Listed under the "D" column to designate that the result is reported on a dry weight basis
%R	Percent Recovery
CFL	Contains Free Liquid
CFU	Colony Forming Unit
CNF	Contains No Free Liquid
DER	Duplicate Error Ratio (normalized absolute difference)
Dil Fac	Dilution Factor
DL	Detection Limit (DoD/DOE)
DL, RA, RE, IN	Indicates a Dilution, Re-analysis, Re-extraction, or additional Initial metals/anion analysis of the sample
DLC	Decision Level Concentration (Radiochemistry)
EDL	Estimated Detection Limit (Dioxin)
LOD	Limit of Detection (DoD/DOE)
LOQ	Limit of Quantitation (DoD/DOE)
MCL	EPA recommended "Maximum Contaminant Level"
MDA	Minimum Detectable Activity (Radiochemistry)
MDC	Minimum Detectable Concentration (Radiochemistry)
MDL	Method Detection Limit
ML	Minimum Level (Dioxin)
MPN	Most Probable Number
MQL	Method Quantitation Limit
NC	Not Calculated
ND	Not Detected at the reporting limit (or MDL or EDL if shown)
NEG	Negative / Absent
POS	Positive / Present
PQL	Practical Quantitation Limit
PRES	Presumptive
QC	Quality Control
RER	Relative Error Ratio (Radiochemistry)
RL	Reporting Limit or Requested Limit (Radiochemistry)
RPD	Relative Percent Difference, a measure of the relative difference between two points
TEF	Toxicity Equivalent Factor (Dioxin)
TEQ	Toxicity Equivalent Quotient (Dioxin)
TNTC	Too Numerous To Count

Case Narrative

Client: Tetra Tech, Inc.
Project/Site: Kaiser SWD

Job ID: 890-3414-1
SDG: 212C-MD-02230

Job ID: 890-3414-1

Laboratory: Eurofins Carlsbad

Narrative

Job Narrative
890-3414-1

Receipt
The samples were received on 11/7/2022 2:58 PM. Unless otherwise noted below, the samples arrived in good condition, and, where required, properly preserved and on ice. The temperature of the cooler at receipt time was 29.8°C

Receipt Exceptions
The following samples were received and analyzed from an unpreserved bulk soil jar: SW-75 (0-4') (890-3414-1), SW-78 (0-4') (890-3414-2), SW-79 (0-4') (890-3414-3) and SW-83 (0-4') (890-3414-4).

GC VOA
Method 8021B: The matrix spike duplicate (MSD) recoveries for preparation batch 880-39148 and analytical batch 880-39393 were outside control limits. Non-homogeneity is suspected because the associated laboratory control sample (LCS) recovery was within acceptance limits.

No additional analytical or quality issues were noted, other than those described above or in the Definitions/ Glossary page.

GC Semi VOA
Method 8015MOD_NM: The surrogate recovery for the blank associated with preparation batch 880-39172 and analytical batch 880-39269 was outside the upper control limits.

Method 8015MOD_NM: The RPD of the laboratory control sample (LCS) and laboratory control sample duplicate (LCSD) for preparation batch 880-39172 and analytical batch 880-39269 recovered outside control limits for the following analytes: Gasoline Range Organics (GRO)-C6-C10.

No additional analytical or quality issues were noted, other than those described above or in the Definitions/ Glossary page.

HPLC/IC
Method 300_ORGFM_28D: The matrix spike / matrix spike duplicate (MS/MSD) recoveries and precision for preparation batch 880-39126 and analytical batch 880-39335 were outside control limits. Sample matrix interference and/or non-homogeneity are suspected because the associated laboratory control sample / laboratory sample control duplicate (LCS/LCSD) precision was within acceptance limits.

No additional analytical or quality issues were noted, other than those described above or in the Definitions/ Glossary page.

Client Sample Results

Client: Tetra Tech, Inc.
Project/Site: Kaiser SWD

Job ID: 890-3414-1
SDG: 212C-MD-02230

Client Sample ID: SW-75 (0-4')

Date Collected: 11/07/22 12:00
Date Received: 11/07/22 14:58
Sample Depth: 0-4'

REMOVED FROM ANALYSIS TABLE

Lab Sample ID: 890-3414-1
Matrix: Solid

Method: SW846 8021B - Volatile Organic Compounds (GC)

Analyte	Result	Qualifier	RL	MDL	Unit	D	Prepared	Analyzed	Dil Fac
Benzene	<0.00199	U	0.00199		mg/Kg		11/09/22 15:36	11/13/22 05:51	1
Toluene	<0.00199	U	0.00199		mg/Kg		11/09/22 15:36	11/13/22 05:51	1
Ethylbenzene	<0.00199	U	0.00199		mg/Kg		11/09/22 15:36	11/13/22 05:51	1
m-Xylene & p-Xylene	<0.00398	U	0.00398		mg/Kg		11/09/22 15:36	11/13/22 05:51	1
o-Xylene	<0.00199	U	0.00199		mg/Kg		11/09/22 15:36	11/13/22 05:51	1
Xylenes, Total	<0.00398	U	0.00398		mg/Kg		11/09/22 15:36	11/13/22 05:51	1

Surrogate	*%Recovery*	*Qualifier*	*Limits*	*Prepared*	*Analyzed*	*Dil Fac*
4-Bromofluorobenzene (Surr)	*118*		*70 - 130*	*11/09/22 15:36*	*11/13/22 05:51*	*1*
1,4-Difluorobenzene (Surr)	*114*		*70 - 130*	*11/09/22 15:36*	*11/13/22 05:51*	*1*

Method: TAL SOP Total BTEX - Total BTEX Calculation

Analyte	Result	Qualifier	RL	MDL	Unit	D	Prepared	Analyzed	Dil Fac
Total BTEX	<0.00398	U	0.00398		mg/Kg			11/14/22 16:13	1

Method: SW846 8015 NM - Diesel Range Organics (DRO) (GC)

Analyte	Result	Qualifier	RL	MDL	Unit	D	Prepared	Analyzed	Dil Fac
Total TPH	<49.9	U	49.9		mg/Kg			11/14/22 09:30	1

Method: SW846 8015B NM - Diesel Range Organics (DRO) (GC)

Analyte	Result	Qualifier	RL	MDL	Unit	D	Prepared	Analyzed	Dil Fac
Gasoline Range Organics (GRO)-C6-C10	<49.9	U *1	49.9		mg/Kg		11/10/22 08:48	11/11/22 14:04	1
Diesel Range Organics (Over C10-C28)	<49.9	U	49.9		mg/Kg		11/10/22 08:48	11/11/22 14:04	1
OII Range Organics (Over C28-C36)	<49.9	U	49.9		mg/Kg		11/10/22 08:48	11/11/22 14:04	1

Surrogate	*%Recovery*	*Qualifier*	*Limits*	*Prepared*	*Analyzed*	*Dil Fac*
1-Chlorooctane	*90*		*70 - 130*	*11/10/22 08:48*	*11/11/22 14:04*	*1*
o-Terphenyl	*96*		*70 - 130*	*11/10/22 08:48*	*11/11/22 14:04*	*1*

Method: MCAWW 300.0 - Anions, Ion Chromatography - Soluble

Analyte	Result	Qualifier	RL	MDL	Unit	D	Prepared	Analyzed	Dil Fac
Chloride	**2370**		25.1		mg/Kg			11/12/22 04:10	5

Client Sample ID: SW-78 (0-4')

Date Collected: 11/07/22 12:00
Date Received: 11/07/22 14:58
Sample Depth: 0-4'

REMOVED FROM ANALYSIS TABLE

Lab Sample ID: 890-3414-2
Matrix: Solid

Method: SW846 8021B - Volatile Organic Compounds (GC)

Analyte	Result	Qualifier	RL	MDL	Unit	D	Prepared	Analyzed	Dil Fac
Benzene	<0.00201	U	0.00201		mg/Kg		11/09/22 16:01	11/14/22 13:48	1
Toluene	<0.00201	U	0.00201		mg/Kg		11/09/22 16:01	11/14/22 13:48	1
Ethylbenzene	<0.00201	U F1	0.00201		mg/Kg		11/09/22 16:01	11/14/22 13:48	1
m-Xylene & p-Xylene	<0.00402	U F1	0.00402		mg/Kg		11/09/22 16:01	11/14/22 13:48	1
o-Xylene	<0.00201	U F1	0.00201		mg/Kg		11/09/22 16:01	11/14/22 13:48	1
Xylenes, Total	<0.00402	U F1	0.00402		mg/Kg		11/09/22 16:01	11/14/22 13:48	1

Surrogate	*%Recovery*	*Qualifier*	*Limits*	*Prepared*	*Analyzed*	*Dil Fac*
4-Bromofluorobenzene (Surr)	*97*		*70 - 130*	*11/09/22 16:01*	*11/14/22 13:48*	*1*

Client Sample Results

Client: Tetra Tech, Inc.
Project/Site: Kaiser SWD

Job ID: 890-3414-1
SDG: 212C-MD-02230

Client Sample ID: SW-78 (0-4')

Date Collected: 11/07/22 12:00
Date Received: 11/07/22 14:58
Sample Depth: 0-4'

REMOVED FROM ANALYSIS TABLE

Lab Sample ID: 890-3414-2
Matrix: Solid

Method: SW846 8021B - Volatile Organic Compounds (GC) (Continued)

Surrogate	*%Recovery*	*Qualifier*	*Limits*	*Prepared*	*Analyzed*	*Dil Fac*
1,4-Difluorobenzene (Surr)	*106*		*70 - 130*	*11/09/22 16:01*	*11/14/22 13:48*	*1*

Method: TAL SOP Total BTEX - Total BTEX Calculation

Analyte	Result	Qualifier	RL	MDL	Unit	D	Prepared	Analyzed	Dil Fac
Total BTEX	<0.00402	U	0.00402		mg/Kg			11/14/22 16:19	1

Method: SW846 8015 NM - Diesel Range Organics (DRO) (GC)

Analyte	Result	Qualifier	RL	MDL	Unit	D	Prepared	Analyzed	Dil Fac
Total TPH	**161**		50.0		mg/Kg			11/14/22 09:30	1

Method: SW846 8015B NM - Diesel Range Organics (DRO) (GC)

Analyte	Result	Qualifier	RL	MDL	Unit	D	Prepared	Analyzed	Dil Fac
Gasoline Range Organics (GRO)-C6-C10	<50.0	U *1	50.0		mg/Kg		11/10/22 08:48	11/11/22 13:43	1
Diesel Range Organics (Over C10-C28)	**54.3**		50.0		mg/Kg		11/10/22 08:48	11/11/22 13:43	1
Oil Range Organics (Over C28-C36)	**107**		50.0		mg/Kg		11/10/22 08:48	11/11/22 13:43	1

Surrogate	*%Recovery*	*Qualifier*	*Limits*	*Prepared*	*Analyzed*	*Dil Fac*
1-Chlorooctane	*92*		*70 - 130*	*11/10/22 08:48*	*11/11/22 13:43*	*1*
o-Terphenyl	*94*		*70 - 130*	*11/10/22 08:48*	*11/11/22 13:43*	*1*

Method: MCAWW 300.0 - Anions, Ion Chromatography - Soluble

Analyte	Result	Qualifier	RL	MDL	Unit	D	Prepared	Analyzed	Dil Fac
Chloride	**3500**		24.9		mg/Kg			11/12/22 04:15	5

Client Sample ID: SW-79 (0-4')

Date Collected: 11/07/22 12:00
Date Received: 11/07/22 14:58
Sample Depth: 0-4'

REMOVED FROM ANALYSIS TABLE

Lab Sample ID: 890-3414-3
Matrix: Solid

Method: SW846 8021B - Volatile Organic Compounds (GC)

Analyte	Result	Qualifier	RL	MDL	Unit	D	Prepared	Analyzed	Dil Fac
Benzene	<0.00199	U	0.00199		mg/Kg		11/09/22 16:01	11/14/22 14:09	1
Toluene	<0.00199	U	0.00199		mg/Kg		11/09/22 16:01	11/14/22 14:09	1
Ethylbenzene	<0.00199	U	0.00199		mg/Kg		11/09/22 16:01	11/14/22 14:09	1
m-Xylene & p-Xylene	<0.00398	U	0.00398		mg/Kg		11/09/22 16:01	11/14/22 14:09	1
o-Xylene	<0.00199	U	0.00199		mg/Kg		11/09/22 16:01	11/14/22 14:09	1
Xylenes, Total	<0.00398	U	0.00398		mg/Kg		11/09/22 16:01	11/14/22 14:09	1

Surrogate	*%Recovery*	*Qualifier*	*Limits*	*Prepared*	*Analyzed*	*Dil Fac*
4-Bromofluorobenzene (Surr)	*106*		*70 - 130*	*11/09/22 16:01*	*11/14/22 14:09*	*1*
1,4-Difluorobenzene (Surr)	*100*		*70 - 130*	*11/09/22 16:01*	*11/14/22 14:09*	*1*

Method: TAL SOP Total BTEX - Total BTEX Calculation

Analyte	Result	Qualifier	RL	MDL	Unit	D	Prepared	Analyzed	Dil Fac
Total BTEX	<0.00398	U	0.00398		mg/Kg			11/14/22 16:19	1

Client Sample Results

Client: Tetra Tech, Inc.
Project/Site: Kaiser SWD

Job ID: 890-3414-1
SDG: 212C-MD-02230

Client Sample ID: SW-79 (0-4')

Date Collected: 11/07/22 12:00
Date Received: 11/07/22 14:58
Sample Depth: 0-4'

REMOVED FROM ANALYSIS TABLE

Lab Sample ID: 890-3414-3
Matrix: Solid

Method: SW846 8015 NM - Diesel Range Organics (DRO) (GC)

Analyte	Result	Qualifier	RL	MDL	Unit	D	Prepared	Analyzed	Dil Fac
Total TPH	<49.9	U	49.9		mg/Kg			11/14/22 09:30	1

Method: SW846 8015B NM - Diesel Range Organics (DRO) (GC)

Analyte	Result	Qualifier	RL	MDL	Unit	D	Prepared	Analyzed	Dil Fac
Gasoline Range Organics (GRO)-C6-C10	<49.9	U *1	49.9		mg/Kg		11/10/22 08:48	11/11/22 14:26	1
Diesel Range Organics (Over C10-C28)	<49.9	U	49.9		mg/Kg		11/10/22 08:48	11/11/22 14:26	1
OII Range Organics (Over C28-C36)	<49.9	U	49.9		mg/Kg		11/10/22 08:48	11/11/22 14:26	1

Surrogate	*%Recovery*	*Qualifier*	*Limits*	*Prepared*	*Analyzed*	*Dil Fac*
1-Chlorooctane	*100*		*70 - 130*	*11/10/22 08:48*	*11/11/22 14:26*	*1*
o-Terphenyl	*107*		*70 - 130*	*11/10/22 08:48*	*11/11/22 14:26*	*1*

Method: MCAWW 300.0 - Anions, Ion Chromatography - Soluble

Analyte	Result	Qualifier	RL	MDL	Unit	D	Prepared	Analyzed	Dil Fac
Chloride	**1520**	**F1**	25.2		mg/Kg			11/12/22 04:20	5

Client Sample ID: SW-83 (0-4')

Date Collected: 11/07/22 12:00
Date Received: 11/07/22 14:58
Sample Depth: 0-4'

REMOVED FROM ANALYSIS TABLE

Lab Sample ID: 890-3414-4
Matrix: Solid

Method: SW846 8021B - Volatile Organic Compounds (GC)

Analyte	Result	Qualifier	RL	MDL	Unit	D	Prepared	Analyzed	Dil Fac
Benzene	<0.00199	U	0.00199		mg/Kg		11/09/22 16:01	11/14/22 14:29	1
Toluene	<0.00199	U	0.00199		mg/Kg		11/09/22 16:01	11/14/22 14:29	1
Ethylbenzene	<0.00199	U	0.00199		mg/Kg		11/09/22 16:01	11/14/22 14:29	1
m-Xylene & p-Xylene	<0.00398	U	0.00398		mg/Kg		11/09/22 16:01	11/14/22 14:29	1
o-Xylene	<0.00199	U	0.00199		mg/Kg		11/09/22 16:01	11/14/22 14:29	1
Xylenes, Total	<0.00398	U	0.00398		mg/Kg		11/09/22 16:01	11/14/22 14:29	1

Surrogate	*%Recovery*	*Qualifier*	*Limits*	*Prepared*	*Analyzed*	*Dil Fac*
4-Bromofluorobenzene (Surr)	*99*		*70 - 130*	*11/09/22 16:01*	*11/14/22 14:29*	*1*
1,4-Difluorobenzene (Surr)	*100*		*70 - 130*	*11/09/22 16:01*	*11/14/22 14:29*	*1*

Method: TAL SOP Total BTEX - Total BTEX Calculation

Analyte	Result	Qualifier	RL	MDL	Unit	D	Prepared	Analyzed	Dil Fac
Total BTEX	<0.00398	U	0.00398		mg/Kg			11/14/22 16:19	1

Method: SW846 8015 NM - Diesel Range Organics (DRO) (GC)

Analyte	Result	Qualifier	RL	MDL	Unit	D	Prepared	Analyzed	Dil Fac
Total TPH	<50.0	U	50.0		mg/Kg			11/14/22 09:30	1

Method: SW846 8015B NM - Diesel Range Organics (DRO) (GC)

Analyte	Result	Qualifier	RL	MDL	Unit	D	Prepared	Analyzed	Dil Fac
Gasoline Range Organics (GRO)-C6-C10	<50.0	U *1	50.0		mg/Kg		11/10/22 08:48	11/11/22 14:47	1
Diesel Range Organics (Over C10-C28)	<50.0	U	50.0		mg/Kg		11/10/22 08:48	11/11/22 14:47	1
OII Range Organics (Over C28-C36)	<50.0	U	50.0		mg/Kg		11/10/22 08:48	11/11/22 14:47	1

Client Sample Results

Client: Tetra Tech, Inc.
Project/Site: Kaiser SWD

Job ID: 890-3414-1
SDG: 212C-MD-02230

Client Sample ID: SW-83 (0-4')
Date Collected: 11/07/22 12:00
Date Received: 11/07/22 14:58
Sample Depth: 0-4'

REMOVED FROM ANALYSIS TABLE

Lab Sample ID: 890-3414-4
Matrix: Solid

Surrogate	*%Recovery*	*Qualifier*	*Limits*	*Prepared*	*Analyzed*	*Dil Fac*
1-Chlorooctane	*86*		*70 - 130*	*11/10/22 08:48*	*11/11/22 14:47*	*1*
o-Terphenyl	*88*		*70 - 130*	*11/10/22 08:48*	*11/11/22 14:47*	*1*

Method: MCAWW 300.0 - Anions, Ion Chromatography - Soluble

Analyte	Result	Qualifier	RL	MDL	Unit	D	Prepared	Analyzed	Dil Fac
Chloride	2340		25.1		mg/Kg			11/12/22 04:35	5

Surrogate Summary

Client: Tetra Tech, Inc.
Project/Site: Kaiser SWD

Job ID: 890-3414-1
SDG: 212C-MD-02230

Method: 8021B - Volatile Organic Compounds (GC)

Matrix: Solid **Prep Type: Total/NA**

		Percent Surrogate Recovery (Acceptance Limits)											
		BFB1	DFBZ1										
Lab Sample ID	Client Sample ID	(70-130)	(70-130)										
890-3411-A-1-D MS	Matrix Spike	77	102										
890-3411-A-1-E MSD	Matrix Spike Duplicate	95	96										
890-3414-1	SW-75 (0-4')	118	114										
890-3414-2	SW-78 (0-4')	97	106										
890-3414-2 MS	SW-78 (0-4')	111	97										
890-3414-2 MSD	SW-78 (0-4')	105	106										
890-3414-3	SW-79 (0-4')	106	100										
890-3414-4	SW-83 (0-4')	99	100										
LCS 880-39140/1-A	Lab Control Sample	81	100										
LCS 880-39148/1-A	Lab Control Sample	97	103										
LCSD 880-39140/2-A	Lab Control Sample Dup	77	104										
LCSD 880-39148/2-A	Lab Control Sample Dup	105	110										
MB 880-39140/5-A	Method Blank	89	100										
MB 880-39148/5-A	Method Blank	81	106										

Surrogate Legend

BFB = 4-Bromofluorobenzene (Surr)

DFBZ = 1,4-Difluorobenzene (Surr)

Method: 8015B NM - Diesel Range Organics (DRO) (GC)

Matrix: Solid **Prep Type: Total/NA**

		Percent Surrogate Recovery (Acceptance Limits)											
		1CO1	OTPH1										
Lab Sample ID	Client Sample ID	(70-130)	(70-130)										
890-3402-A-1-G MS	Matrix Spike	86	79										
890-3402-A-1-H MSD	Matrix Spike Duplicate	82	73										
890-3414-1	SW-75 (0-4')	90	96										
890-3414-2	SW-78 (0-4')	92	94										
890-3414-3	SW-79 (0-4')	100	107										
890-3414-4	SW-83 (0-4')	86	88										
LCS 880-39172/2-A	Lab Control Sample	94	97										
LCSD 880-39172/3-A	Lab Control Sample Dup	107	109										
MB 880-39172/1-A	Method Blank	119	134 S1+										

Surrogate Legend

1CO = 1-Chlorooctane

OTPH = o-Terphenyl

QC Sample Results

Client: Tetra Tech, Inc.
Project/Site: Kaiser SWD

Job ID: 890-3414-1
SDG: 212C-MD-02230

Method: 8021B - Volatile Organic Compounds (GC)

Lab Sample ID: MB 880-39140/5-A
Matrix: Solid
Analysis Batch: 39369

Client Sample ID: Method Blank
Prep Type: Total/NA
Prep Batch: 39140

Analyte	MB Result	MB Qualifier	RL	MDL	Unit	D	Prepared	Analyzed	Dil Fac
Benzene	<0.00200	U	0.00200		mg/Kg		11/09/22 15:36	11/12/22 21:52	1
Toluene	<0.00200	U	0.00200		mg/Kg		11/09/22 15:36	11/12/22 21:52	1
Ethylbenzene	<0.00200	U	0.00200		mg/Kg		11/09/22 15:36	11/12/22 21:52	1
m-Xylene & p-Xylene	<0.00400	U	0.00400		mg/Kg		11/09/22 15:36	11/12/22 21:52	1
o-Xylene	<0.00200	U	0.00200		mg/Kg		11/09/22 15:36	11/12/22 21:52	1
Xylenes, Total	<0.00400	U	0.00400		mg/Kg		11/09/22 15:36	11/12/22 21:52	1

Surrogate	*MB %Recovery*	*MB Qualifier*	*Limits*	*Prepared*	*Analyzed*	*Dil Fac*
4-Bromofluorobenzene (Surr)	*89*		*70 - 130*	*11/09/22 15:36*	*11/12/22 21:52*	*1*
1,4-Difluorobenzene (Surr)	*100*		*70 - 130*	*11/09/22 15:36*	*11/12/22 21:52*	*1*

Lab Sample ID: LCS 880-39140/1-A
Matrix: Solid
Analysis Batch: 39369

Client Sample ID: Lab Control Sample
Prep Type: Total/NA
Prep Batch: 39140

Analyte	Spike Added	LCS Result	LCS Qualifier	Unit	D	%Rec	%Rec Limits
Benzene	0.100	0.09752		mg/Kg		98	70 - 130
Toluene	0.100	0.09567		mg/Kg		96	70 - 130
Ethylbenzene	0.100	0.08894		mg/Kg		89	70 - 130
m-Xylene & p-Xylene	0.200	0.1685		mg/Kg		84	70 - 130
o-Xylene	0.100	0.09351		mg/Kg		94	70 - 130

Surrogate	*LCS %Recovery*	*LCS Qualifier*	*Limits*
4-Bromofluorobenzene (Surr)	*81*		*70 - 130*
1,4-Difluorobenzene (Surr)	*100*		*70 - 130*

Lab Sample ID: LCSD 880-39140/2-A
Matrix: Solid
Analysis Batch: 39369

Client Sample ID: Lab Control Sample Dup
Prep Type: Total/NA
Prep Batch: 39140

Analyte	Spike Added	LCSD Result	LCSD Qualifier	Unit	D	%Rec	%Rec Limits	RPD	RPD Limit
Benzene	0.100	0.09869		mg/Kg		99	70 - 130	1	35
Toluene	0.100	0.09592		mg/Kg		96	70 - 130	0	35
Ethylbenzene	0.100	0.09030		mg/Kg		90	70 - 130	2	35
m-Xylene & p-Xylene	0.200	0.1711		mg/Kg		86	70 - 130	2	35
o-Xylene	0.100	0.09589		mg/Kg		96	70 - 130	3	35

Surrogate	*LCSD %Recovery*	*LCSD Qualifier*	*Limits*
4-Bromofluorobenzene (Surr)	*77*		*70 - 130*
1,4-Difluorobenzene (Surr)	*104*		*70 - 130*

Lab Sample ID: 890-3411-A-1-D MS
Matrix: Solid
Analysis Batch: 39369

Client Sample ID: Matrix Spike
Prep Type: Total/NA
Prep Batch: 39140

Analyte	Sample Result	Sample Qualifier	Spike Added	MS Result	MS Qualifier	Unit	D	%Rec	%Rec Limits
Benzene	<0.00200	U	0.0996	0.09300		mg/Kg		93	70 - 130
Toluene	<0.00200	U	0.0996	0.08826		mg/Kg		89	70 - 130

QC Sample Results

Client: Tetra Tech, Inc.
Project/Site: Kaiser SWD

Job ID: 890-3414-1
SDG: 212C-MD-02230

Method: 8021B - Volatile Organic Compounds (GC) (Continued)

Lab Sample ID: 890-3411-A-1-D MS — **Client Sample ID: Matrix Spike**
Matrix: Solid — **Prep Type: Total/NA**
Analysis Batch: 39369 — **Prep Batch: 39140**

Analyte	Sample Result	Sample Qualifier	Spike Added	MS Result	MS Qualifier	Unit	D	%Rec	%Rec Limits
Ethylbenzene	<0.00200	U	0.0996	0.07882		mg/Kg		79	70 - 130
m-Xylene & p-Xylene	<0.00401	U	0.199	0.1462		mg/Kg		73	70 - 130
o-Xylene	<0.00200	U	0.0996	0.08198		mg/Kg		82	70 - 130

Surrogate	*MS %Recovery*	*MS Qualifier*	*Limits*
4-Bromofluorobenzene (Surr)	*77*		*70 - 130*
1,4-Difluorobenzene (Surr)	*102*		*70 - 130*

Lab Sample ID: 890-3411-A-1-E MSD — **Client Sample ID: Matrix Spike Duplicate**
Matrix: Solid — **Prep Type: Total/NA**
Analysis Batch: 39369 — **Prep Batch: 39140**

Analyte	Sample Result	Sample Qualifier	Spike Added	MSD Result	MSD Qualifier	Unit	D	%Rec	%Rec Limits	RPD	RPD Limit
Benzene	<0.00200	U	0.0998	0.08398		mg/Kg		84	70 - 130	10	35
Toluene	<0.00200	U	0.0998	0.08420		mg/Kg		84	70 - 130	5	35
Ethylbenzene	<0.00200	U	0.0998	0.08062		mg/Kg		81	70 - 130	2	35
m-Xylene & p-Xylene	<0.00401	U	0.200	0.1625		mg/Kg		81	70 - 130	11	35
o-Xylene	<0.00200	U	0.0998	0.09115		mg/Kg		91	70 - 130	11	35

Surrogate	*MSD %Recovery*	*MSD Qualifier*	*Limits*
4-Bromofluorobenzene (Surr)	*95*		*70 - 130*
1,4-Difluorobenzene (Surr)	*96*		*70 - 130*

Lab Sample ID: MB 880-39148/5-A — **Client Sample ID: Method Blank**
Matrix: Solid — **Prep Type: Total/NA**
Analysis Batch: 39393 — **Prep Batch: 39148**

Analyte	MB Result	MB Qualifier	RL	MDL	Unit	D	Prepared	Analyzed	Dil Fac
Benzene	<0.00200	U	0.00200		mg/Kg		11/09/22 16:01	11/14/22 13:20	1
Toluene	<0.00200	U	0.00200		mg/Kg		11/09/22 16:01	11/14/22 13:20	1
Ethylbenzene	<0.00200	U	0.00200		mg/Kg		11/09/22 16:01	11/14/22 13:20	1
m-Xylene & p-Xylene	<0.00400	U	0.00400		mg/Kg		11/09/22 16:01	11/14/22 13:20	1
o-Xylene	<0.00200	U	0.00200		mg/Kg		11/09/22 16:01	11/14/22 13:20	1
Xylenes, Total	<0.00400	U	0.00400		mg/Kg		11/09/22 16:01	11/14/22 13:20	1

Surrogate	*MB %Recovery*	*MB Qualifier*	*Limits*	*Prepared*	*Analyzed*	*Dil Fac*
4-Bromofluorobenzene (Surr)	*81*		*70 - 130*	*11/09/22 16:01*	*11/14/22 13:20*	*1*
1,4-Difluorobenzene (Surr)	*106*		*70 - 130*	*11/09/22 16:01*	*11/14/22 13:20*	*1*

Lab Sample ID: LCS 880-39148/1-A — **Client Sample ID: Lab Control Sample**
Matrix: Solid — **Prep Type: Total/NA**
Analysis Batch: 39393 — **Prep Batch: 39148**

Analyte	Spike Added	LCS Result	LCS Qualifier	Unit	D	%Rec	%Rec Limits
Benzene	0.100	0.09113		mg/Kg		91	70 - 130
Toluene	0.100	0.09738		mg/Kg		97	70 - 130
Ethylbenzene	0.100	0.09503		mg/Kg		95	70 - 130
m-Xylene & p-Xylene	0.200	0.1754		mg/Kg		88	70 - 130

QC Sample Results

Client: Tetra Tech, Inc.
Project/Site: Kaiser SWD

Job ID: 890-3414-1
SDG: 212C-MD-02230

Method: 8021B - Volatile Organic Compounds (GC) (Continued)

Lab Sample ID: LCS 880-39148/1-A
Matrix: Solid
Analysis Batch: 39393

Client Sample ID: Lab Control Sample
Prep Type: Total/NA
Prep Batch: 39148

Analyte			Spike Added	LCS Result	LCS Qualifier	Unit	D	%Rec	%Rec Limits		
o-Xylene			0.100	0.08684		mg/Kg		87	70 - 130		

Surrogate	*LCS %Recovery*	*LCS Qualifier*	*Limits*
4-Bromofluorobenzene (Surr)	*97*		*70 - 130*
1,4-Difluorobenzene (Surr)	*103*		*70 - 130*

Lab Sample ID: LCSD 880-39148/2-A
Matrix: Solid
Analysis Batch: 39393

Client Sample ID: Lab Control Sample Dup
Prep Type: Total/NA
Prep Batch: 39148

Analyte			Spike Added	LCSD Result	LCSD Qualifier	Unit	D	%Rec	%Rec Limits	RPD	RPD Limit
Benzene			0.100	0.1053		mg/Kg		105	70 - 130	14	35
Toluene			0.100	0.1145		mg/Kg		115	70 - 130	16	35
Ethylbenzene			0.100	0.1151		mg/Kg		115	70 - 130	19	35
m-Xylene & p-Xylene			0.200	0.2129		mg/Kg		106	70 - 130	19	35
o-Xylene			0.100	0.1033		mg/Kg		103	70 - 130	17	35

Surrogate	*LCSD %Recovery*	*LCSD Qualifier*	*Limits*
4-Bromofluorobenzene (Surr)	*105*		*70 - 130*
1,4-Difluorobenzene (Surr)	*110*		*70 - 130*

Lab Sample ID: 890-3414-2 MS
Matrix: Solid
Analysis Batch: 39393

Client Sample ID: SW-78 (0-4')
Prep Type: Total/NA
Prep Batch: 39148

Analyte	Sample Result	Sample Qualifier	Spike Added	MS Result	MS Qualifier	Unit	D	%Rec	%Rec Limits		
Benzene	<0.00201	U	0.100	0.08043		mg/Kg		80	70 - 130		
Toluene	<0.00201	U	0.100	0.08943		mg/Kg		89	70 - 130		
Ethylbenzene	<0.00201	U F1	0.100	0.08382		mg/Kg		84	70 - 130		
m-Xylene & p-Xylene	<0.00402	U F1	0.200	0.1547		mg/Kg		77	70 - 130		
o-Xylene	<0.00201	U F1	0.100	0.07599		mg/Kg		75	70 - 130		

Surrogate	*MS %Recovery*	*MS Qualifier*	*Limits*
4-Bromofluorobenzene (Surr)	*111*		*70 - 130*
1,4-Difluorobenzene (Surr)	*97*		*70 - 130*

Lab Sample ID: 890-3414-2 MSD
Matrix: Solid
Analysis Batch: 39393

Client Sample ID: SW-78 (0-4')
Prep Type: Total/NA
Prep Batch: 39148

Analyte	Sample Result	Sample Qualifier	Spike Added	MSD Result	MSD Qualifier	Unit	D	%Rec	%Rec Limits	RPD	RPD Limit
Benzene	<0.00201	U	0.0990	0.09009		mg/Kg		91	70 - 130	11	35
Toluene	<0.00201	U	0.0990	0.08614		mg/Kg		87	70 - 130	4	35
Ethylbenzene	<0.00201	U F1	0.0990	0.06835	F1	mg/Kg		69	70 - 130	20	35
m-Xylene & p-Xylene	<0.00402	U F1	0.198	0.1239	F1	mg/Kg		63	70 - 130	22	35
o-Xylene	<0.00201	U F1	0.0990	0.06260	F1	mg/Kg		63	70 - 130	19	35

QC Sample Results

Client: Tetra Tech, Inc.
Project/Site: Kaiser SWD

Job ID: 890-3414-1
SDG: 212C-MD-02230

Method: 8021B - Volatile Organic Compounds (GC) (Continued)

Lab Sample ID: 890-3414-2 MSD
Matrix: Solid
Analysis Batch: 39393

Client Sample ID: SW-78 (0-4')
Prep Type: Total/NA
Prep Batch: 39148

Surrogate	MSD %Recovery	MSD Qualifier	Limits
4-Bromofluorobenzene (Surr)	105		70 - 130
1,4-Difluorobenzene (Surr)	106		70 - 130

Method: 8015B NM - Diesel Range Organics (DRO) (GC)

Lab Sample ID: MB 880-39172/1-A
Matrix: Solid
Analysis Batch: 39269

Client Sample ID: Method Blank
Prep Type: Total/NA
Prep Batch: 39172

Analyte	MB Result	MB Qualifier	RL	MDL	Unit	D	Prepared	Analyzed	Dil Fac
Gasoline Range Organics (GRO)-C6-C10	<50.0	U	50.0		mg/Kg		11/10/22 08:48	11/11/22 09:30	1
Diesel Range Organics (Over C10-C28)	<50.0	U	50.0		mg/Kg		11/10/22 08:48	11/11/22 09:30	1
OII Range Organics (Over C28-C36)	<50.0	U	50.0		mg/Kg		11/10/22 08:48	11/11/22 09:30	1

Surrogate	MB %Recovery	MB Qualifier	Limits	Prepared	Analyzed	Dil Fac
1-Chlorooctane	119		70 - 130	11/10/22 08:48	11/11/22 09:30	1
o-Terphenyl	134	S1+	70 - 130	11/10/22 08:48	11/11/22 09:30	1

Lab Sample ID: LCS 880-39172/2-A
Matrix: Solid
Analysis Batch: 39269

Client Sample ID: Lab Control Sample
Prep Type: Total/NA
Prep Batch: 39172

Analyte			Spike Added	LCS Result	LCS Qualifier	Unit	D	%Rec	%Rec Limits		
Gasoline Range Organics (GRO)-C6-C10			1000	815.5		mg/Kg		82	70 - 130		
Diesel Range Organics (Over C10-C28)			1000	846.7		mg/Kg		85	70 - 130		

Surrogate	LCS %Recovery	LCS Qualifier	Limits
1-Chlorooctane	94		70 - 130
o-Terphenyl	97		70 - 130

Lab Sample ID: LCSD 880-39172/3-A
Matrix: Solid
Analysis Batch: 39269

Client Sample ID: Lab Control Sample Dup
Prep Type: Total/NA
Prep Batch: 39172

Analyte			Spike Added	LCSD Result	LCSD Qualifier	Unit	D	%Rec	%Rec Limits	RPD	RPD Limit
Gasoline Range Organics (GRO)-C6-C10			1000	1003	*1	mg/Kg		100	70 - 130	21	20
Diesel Range Organics (Over C10-C28)			1000	950.2		mg/Kg		95	70 - 130	12	20

Surrogate	LCSD %Recovery	LCSD Qualifier	Limits
1-Chlorooctane	107		70 - 130
o-Terphenyl	109		70 - 130

QC Sample Results

Client: Tetra Tech, Inc.
Project/Site: Kaiser SWD

Job ID: 890-3414-1
SDG: 212C-MD-02230

Method: 8015B NM - Diesel Range Organics (DRO) (GC) (Continued)

Lab Sample ID: 890-3402-A-1-G MS
Matrix: Solid
Analysis Batch: 39269

Client Sample ID: Matrix Spike
Prep Type: Total/NA
Prep Batch: 39172

Analyte	Sample Result	Sample Qualifier	Spike Added	MS Result	MS Qualifier	Unit	D	%Rec	%Rec Limits
Gasoline Range Organics (GRO)-C6-C10	55.1	*1	997	1007		mg/Kg		95	70 - 130
Diesel Range Organics (Over C10-C28)	<50.0	U	997	861.7		mg/Kg		84	70 - 130

Surrogate	*MS %Recovery*	*MS Qualifier*	*Limits*
1-Chlorooctane	*86*		*70 - 130*
o-Terphenyl	*79*		*70 - 130*

Lab Sample ID: 890-3402-A-1-H MSD
Matrix: Solid
Analysis Batch: 39269

Client Sample ID: Matrix Spike Duplicate
Prep Type: Total/NA
Prep Batch: 39172

Analyte	Sample Result	Sample Qualifier	Spike Added	MSD Result	MSD Qualifier	Unit	D	%Rec	%Rec Limits	RPD	RPD Limit
Gasoline Range Organics (GRO)-C6-C10	55.1	*1	999	978.6		mg/Kg		92	70 - 130	3	20
Diesel Range Organics (Over C10-C28)	<50.0	U	999	796.8		mg/Kg		77	70 - 130	8	20

Surrogate	*MSD %Recovery*	*MSD Qualifier*	*Limits*
1-Chlorooctane	*82*		*70 - 130*
o-Terphenyl	*73*		*70 - 130*

Method: 300.0 - Anions, Ion Chromatography

Lab Sample ID: MB 880-39126/1-A
Matrix: Solid
Analysis Batch: 39335

Client Sample ID: Method Blank
Prep Type: Soluble

Analyte	MB Result	MB Qualifier	RL	MDL	Unit	D	Prepared	Analyzed	Dil Fac
Chloride	<5.00	U	5.00		mg/Kg			11/12/22 02:56	1

Lab Sample ID: LCS 880-39126/2-A
Matrix: Solid
Analysis Batch: 39335

Client Sample ID: Lab Control Sample
Prep Type: Soluble

Analyte	Spike Added	LCS Result	LCS Qualifier	Unit	D	%Rec	%Rec Limits
Chloride	250	266.1		mg/Kg		106	90 - 110

Lab Sample ID: LCSD 880-39126/3-A
Matrix: Solid
Analysis Batch: 39335

Client Sample ID: Lab Control Sample Dup
Prep Type: Soluble

Analyte	Spike Added	LCSD Result	LCSD Qualifier	Unit	D	%Rec	%Rec Limits	RPD	RPD Limit
Chloride	250	258.9		mg/Kg		104	90 - 110	3	20

QC Sample Results

Client: Tetra Tech, Inc.
Project/Site: Kaiser SWD

Job ID: 890-3414-1
SDG: 212C-MD-02230

Method: 300.0 - Anions, Ion Chromatography (Continued)

Lab Sample ID: 890-3414-3 MS
Matrix: Solid
Analysis Batch: 39335

Client Sample ID: SW-79 (0-4')
Prep Type: Soluble

Analyte	Sample Result	Sample Qualifier	Spike Added	MS Result	MS Qualifier	Unit	D	%Rec	%Rec Limits		
Chloride	1520	F1	1260	2880		mg/Kg		109	90 - 110		

Lab Sample ID: 890-3414-3 MSD
Matrix: Solid
Analysis Batch: 39335

Client Sample ID: SW-79 (0-4')
Prep Type: Soluble

Analyte	Sample Result	Sample Qualifier	Spike Added	MSD Result	MSD Qualifier	Unit	D	%Rec	%Rec Limits	RPD	RPD Limit
Chloride	1520	F1	1260	3027	F1	mg/Kg		120	90 - 110	5	20

QC Association Summary

Client: Tetra Tech, Inc.
Project/Site: Kaiser SWD

Job ID: 890-3414-1
SDG: 212C-MD-02230

GC VOA

Prep Batch: 39140

Lab Sample ID	Client Sample ID	Prep Type	Matrix	Method	Prep Batch
890-3414-1	SW-75 (0-4')	Total/NA	Solid	5035	
MB 880-39140/5-A	Method Blank	Total/NA	Solid	5035	
LCS 880-39140/1-A	Lab Control Sample	Total/NA	Solid	5035	
LCSD 880-39140/2-A	Lab Control Sample Dup	Total/NA	Solid	5035	
890-3411-A-1-D MS	Matrix Spike	Total/NA	Solid	5035	
890-3411-A-1-E MSD	Matrix Spike Duplicate	Total/NA	Solid	5035	

Prep Batch: 39148

Lab Sample ID	Client Sample ID	Prep Type	Matrix	Method	Prep Batch
890-3414-2	SW-78 (0-4')	Total/NA	Solid	5035	
890-3414-3	SW-79 (0-4')	Total/NA	Solid	5035	
890-3414-4	SW-83 (0-4')	Total/NA	Solid	5035	
MB 880-39148/5-A	Method Blank	Total/NA	Solid	5035	
LCS 880-39148/1-A	Lab Control Sample	Total/NA	Solid	5035	
LCSD 880-39148/2-A	Lab Control Sample Dup	Total/NA	Solid	5035	
890-3414-2 MS	SW-78 (0-4')	Total/NA	Solid	5035	
890-3414-2 MSD	SW-78 (0-4')	Total/NA	Solid	5035	

Analysis Batch: 39369

Lab Sample ID	Client Sample ID	Prep Type	Matrix	Method	Prep Batch
890-3414-1	SW-75 (0-4')	Total/NA	Solid	8021B	39140
MB 880-39140/5-A	Method Blank	Total/NA	Solid	8021B	39140
LCS 880-39140/1-A	Lab Control Sample	Total/NA	Solid	8021B	39140
LCSD 880-39140/2-A	Lab Control Sample Dup	Total/NA	Solid	8021B	39140
890-3411-A-1-D MS	Matrix Spike	Total/NA	Solid	8021B	39140
890-3411-A-1-E MSD	Matrix Spike Duplicate	Total/NA	Solid	8021B	39140

Analysis Batch: 39393

Lab Sample ID	Client Sample ID	Prep Type	Matrix	Method	Prep Batch
890-3414-2	SW-78 (0-4')	Total/NA	Solid	8021B	39148
890-3414-3	SW-79 (0-4')	Total/NA	Solid	8021B	39148
890-3414-4	SW-83 (0-4')	Total/NA	Solid	8021B	39148
MB 880-39148/5-A	Method Blank	Total/NA	Solid	8021B	39148
LCS 880-39148/1-A	Lab Control Sample	Total/NA	Solid	8021B	39148
LCSD 880-39148/2-A	Lab Control Sample Dup	Total/NA	Solid	8021B	39148
890-3414-2 MS	SW-78 (0-4')	Total/NA	Solid	8021B	39148
890-3414-2 MSD	SW-78 (0-4')	Total/NA	Solid	8021B	39148

Analysis Batch: 39554

Lab Sample ID	Client Sample ID	Prep Type	Matrix	Method	Prep Batch
890-3414-1	SW-75 (0-4')	Total/NA	Solid	Total BTEX	
890-3414-2	SW-78 (0-4')	Total/NA	Solid	Total BTEX	
890-3414-3	SW-79 (0-4')	Total/NA	Solid	Total BTEX	
890-3414-4	SW-83 (0-4')	Total/NA	Solid	Total BTEX	

GC Semi VOA

Prep Batch: 39172

Lab Sample ID	Client Sample ID	Prep Type	Matrix	Method	Prep Batch
890-3414-1	SW-75 (0-4')	Total/NA	Solid	8015NM Prep	
890-3414-2	SW-78 (0-4')	Total/NA	Solid	8015NM Prep	

QC Association Summary

Client: Tetra Tech, Inc.
Project/Site: Kaiser SWD

Job ID: 890-3414-1
SDG: 212C-MD-02230

GC Semi VOA (Continued)

Prep Batch: 39172 (Continued)

Lab Sample ID	Client Sample ID	Prep Type	Matrix	Method	Prep Batch
890-3414-3	SW-79 (0-4')	Total/NA	Solid	8015NM Prep	
890-3414-4	SW-83 (0-4')	Total/NA	Solid	8015NM Prep	
MB 880-39172/1-A	Method Blank	Total/NA	Solid	8015NM Prep	
LCS 880-39172/2-A	Lab Control Sample	Total/NA	Solid	8015NM Prep	
LCSD 880-39172/3-A	Lab Control Sample Dup	Total/NA	Solid	8015NM Prep	
890-3402-A-1-G MS	Matrix Spike	Total/NA	Solid	8015NM Prep	
890-3402-A-1-H MSD	Matrix Spike Duplicate	Total/NA	Solid	8015NM Prep	

Analysis Batch: 39269

Lab Sample ID	Client Sample ID	Prep Type	Matrix	Method	Prep Batch
890-3414-1	SW-75 (0-4')	Total/NA	Solid	8015B NM	39172
890-3414-2	SW-78 (0-4')	Total/NA	Solid	8015B NM	39172
890-3414-3	SW-79 (0-4')	Total/NA	Solid	8015B NM	39172
890-3414-4	SW-83 (0-4')	Total/NA	Solid	8015B NM	39172
MB 880-39172/1-A	Method Blank	Total/NA	Solid	8015B NM	39172
LCS 880-39172/2-A	Lab Control Sample	Total/NA	Solid	8015B NM	39172
LCSD 880-39172/3-A	Lab Control Sample Dup	Total/NA	Solid	8015B NM	39172
890-3402-A-1-G MS	Matrix Spike	Total/NA	Solid	8015B NM	39172
890-3402-A-1-H MSD	Matrix Spike Duplicate	Total/NA	Solid	8015B NM	39172

Analysis Batch: 39398

Lab Sample ID	Client Sample ID	Prep Type	Matrix	Method	Prep Batch
890-3414-1	SW-75 (0-4')	Total/NA	Solid	8015 NM	
890-3414-2	SW-78 (0-4')	Total/NA	Solid	8015 NM	
890-3414-3	SW-79 (0-4')	Total/NA	Solid	8015 NM	
890-3414-4	SW-83 (0-4')	Total/NA	Solid	8015 NM	

HPLC/IC

Leach Batch: 39126

Lab Sample ID	Client Sample ID	Prep Type	Matrix	Method	Prep Batch
890-3414-1	SW-75 (0-4')	Soluble	Solid	DI Leach	
890-3414-2	SW-78 (0-4')	Soluble	Solid	DI Leach	
890-3414-3	SW-79 (0-4')	Soluble	Solid	DI Leach	
890-3414-4	SW-83 (0-4')	Soluble	Solid	DI Leach	
MB 880-39126/1-A	Method Blank	Soluble	Solid	DI Leach	
LCS 880-39126/2-A	Lab Control Sample	Soluble	Solid	DI Leach	
LCSD 880-39126/3-A	Lab Control Sample Dup	Soluble	Solid	DI Leach	
890-3414-3 MS	SW-79 (0-4')	Soluble	Solid	DI Leach	
890-3414-3 MSD	SW-79 (0-4')	Soluble	Solid	DI Leach	

Analysis Batch: 39335

Lab Sample ID	Client Sample ID	Prep Type	Matrix	Method	Prep Batch
890-3414-1	SW-75 (0-4')	Soluble	Solid	300.0	39126
890-3414-2	SW-78 (0-4')	Soluble	Solid	300.0	39126
890-3414-3	SW-79 (0-4')	Soluble	Solid	300.0	39126
890-3414-4	SW-83 (0-4')	Soluble	Solid	300.0	39126
MB 880-39126/1-A	Method Blank	Soluble	Solid	300.0	39126
LCS 880-39126/2-A	Lab Control Sample	Soluble	Solid	300.0	39126
LCSD 880-39126/3-A	Lab Control Sample Dup	Soluble	Solid	300.0	39126
890-3414-3 MS	SW-79 (0-4')	Soluble	Solid	300.0	39126

QC Association Summary

Client: Tetra Tech, Inc.
Project/Site: Kaiser SWD

Job ID: 890-3414-1
SDG: 212C-MD-02230

HPLC/IC (Continued)

Analysis Batch: 39335 (Continued)

Lab Sample ID	Client Sample ID	Prep Type	Matrix	Method	Prep Batch
890-3414-3 MSD	SW-79 (0-4')	Soluble	Solid	300.0	39126

Lab Chronicle

Client: Tetra Tech, Inc.
Project/Site: Kaiser SWD

Job ID: 890-3414-1
SDG: 212C-MD-02230

Client Sample ID: SW-75 (0-4')

Lab Sample ID: 890-3414-1
Matrix: Solid
Date Collected: 11/07/22 12:00
Date Received: 11/07/22 14:58

Prep Type	Batch Type	Batch Method	Run	Dil Factor	Initial Amount	Final Amount	Batch Number	Prepared or Analyzed	Analyst	Lab
Total/NA	Prep	5035			5.03 g	5 mL	39140	11/09/22 15:36	MNR	EET MID
Total/NA	Analysis	8021B		1	5 mL	5 mL	39369	11/13/22 05:51	MNR	EET MID
Total/NA	Analysis	Total BTEX		1			39554	11/14/22 16:13	SM	EET MID
Total/NA	Analysis	8015 NM		1			39398	11/14/22 09:30	SM	EET MID
Total/NA	Prep	8015NM Prep			10.02 g	10 mL	39172	11/10/22 08:48	DM	EET MID
Total/NA	Analysis	8015B NM		1	1 uL	1 uL	39269	11/11/22 14:04	SM	EET MID
Soluble	Leach	DI Leach			4.99 g	50 mL	39126	11/09/22 15:04	KS	EET MID
Soluble	Analysis	300.0		5	0 mL	1.0 mL	39335	11/12/22 04:10	CH	EET MID

Client Sample ID: SW-78 (0-4')

Lab Sample ID: 890-3414-2
Matrix: Solid
Date Collected: 11/07/22 12:00
Date Received: 11/07/22 14:58

Prep Type	Batch Type	Batch Method	Run	Dil Factor	Initial Amount	Final Amount	Batch Number	Prepared or Analyzed	Analyst	Lab
Total/NA	Prep	5035			4.97 g	5 mL	39148	11/09/22 16:01	MNR	EET MID
Total/NA	Analysis	8021B		1	5 mL	5 mL	39393	11/14/22 13:48	MNR	EET MID
Total/NA	Analysis	Total BTEX		1			39554	11/14/22 16:19	SM	EET MID
Total/NA	Analysis	8015 NM		1			39398	11/14/22 09:30	SM	EET MID
Total/NA	Prep	8015NM Prep			10.01 g	10 mL	39172	11/10/22 08:48	DM	EET MID
Total/NA	Analysis	8015B NM		1	1 uL	1 uL	39269	11/11/22 13:43	SM	EET MID
Soluble	Leach	DI Leach			5.02 g	50 mL	39126	11/09/22 15:04	KS	EET MID
Soluble	Analysis	300.0		5	0 mL	1.0 mL	39335	11/12/22 04:15	CH	EET MID

Client Sample ID: SW-79 (0-4')

Lab Sample ID: 890-3414-3
Matrix: Solid
Date Collected: 11/07/22 12:00
Date Received: 11/07/22 14:58

Prep Type	Batch Type	Batch Method	Run	Dil Factor	Initial Amount	Final Amount	Batch Number	Prepared or Analyzed	Analyst	Lab
Total/NA	Prep	5035			5.02 g	5 mL	39148	11/09/22 16:01	MNR	EET MID
Total/NA	Analysis	8021B		1	5 mL	5 mL	39393	11/14/22 14:09	MNR	EET MID
Total/NA	Analysis	Total BTEX		1			39554	11/14/22 16:19	SM	EET MID
Total/NA	Analysis	8015 NM		1			39398	11/14/22 09:30	SM	EET MID
Total/NA	Prep	8015NM Prep			10.03 g	10 mL	39172	11/10/22 08:48	DM	EET MID
Total/NA	Analysis	8015B NM		1	1 uL	1 uL	39269	11/11/22 14:26	SM	EET MID
Soluble	Leach	DI Leach			4.97 g	50 mL	39126	11/09/22 15:04	KS	EET MID
Soluble	Analysis	300.0		5	0 mL	1.0 mL	39335	11/12/22 04:20	CH	EET MID

Client Sample ID: SW-83 (0-4')

Lab Sample ID: 890-3414-4
Matrix: Solid
Date Collected: 11/07/22 12:00
Date Received: 11/07/22 14:58

Prep Type	Batch Type	Batch Method	Run	Dil Factor	Initial Amount	Final Amount	Batch Number	Prepared or Analyzed	Analyst	Lab
Total/NA	Prep	5035			5.03 g	5 mL	39148	11/09/22 16:01	MNR	EET MID
Total/NA	Analysis	8021B		1	5 mL	5 mL	39393	11/14/22 14:29	MNR	EET MID
Total/NA	Analysis	Total BTEX		1			39554	11/14/22 16:19	SM	EET MID

Lab Chronicle

Client: Tetra Tech, Inc.
Project/Site: Kaiser SWD

Job ID: 890-3414-1
SDG: 212C-MD-02230

Client Sample ID: SW-83 (0-4')

Date Collected: 11/07/22 12:00
Date Received: 11/07/22 14:58

Lab Sample ID: 890-3414-4

Matrix: Solid

Prep Type	Batch Type	Batch Method	Run	Dil Factor	Initial Amount	Final Amount	Batch Number	Prepared or Analyzed	Analyst	Lab
Total/NA	Analysis	8015 NM		1			39398	11/14/22 09:30	SM	EET MID
Total/NA	Prep	8015NM Prep			10.01 g	10 mL	39172	11/10/22 08:48	DM	EET MID
Total/NA	Analysis	8015B NM		1	1 uL	1 uL	39269	11/11/22 14:47	SM	EET MID
Soluble	Leach	DI Leach			4.98 g	50 mL	39126	11/09/22 15:04	KS	EET MID
Soluble	Analysis	300.0		5	0 mL	1.0 mL	39335	11/12/22 04:35	CH	EET MID

Laboratory References:

EET MID = Eurofins Midland, 1211 W. Florida Ave, Midland, TX 79701, TEL (432)704-5440

Accreditation/Certification Summary

Client: Tetra Tech, Inc.
Project/Site: Kaiser SWD

Job ID: 890-3414-1
SDG: 212C-MD-02230

Laboratory: Eurofins Midland

Unless otherwise noted, all analytes for this laboratory were covered under each accreditation/certification below.

Authority	Program	Identification Number	Expiration Date
Texas	NELAP	T104704400-22-24	06-30-23

The following analytes are included in this report, but the laboratory is not certified by the governing authority. This list may include analytes for which the agency does not offer certification.

Analysis Method	Prep Method	Matrix	Analyte
8015 NM		Solid	Total TPH
Total BTEX		Solid	Total BTEX

Method Summary

Client: Tetra Tech, Inc.
Project/Site: Kaiser SWD

Job ID: 890-3414-1
SDG: 212C-MD-02230

Method	Method Description	Protocol	Laboratory
8021B	Volatile Organic Compounds (GC)	SW846	EET MID
Total BTEX	Total BTEX Calculation	TAL SOP	EET MID
8015 NM	Diesel Range Organics (DRO) (GC)	SW846	EET MID
8015B NM	Diesel Range Organics (DRO) (GC)	SW846	EET MID
300.0	Anions, Ion Chromatography	MCAWW	EET MID
5035	Closed System Purge and Trap	SW846	EET MID
8015NM Prep	Microextraction	SW846	EET MID
DI Leach	Deionized Water Leaching Procedure	ASTM	EET MID

Protocol References:

ASTM = ASTM International

MCAWW = "Methods For Chemical Analysis Of Water And Wastes", EPA-600/4-79-020, March 1983 And Subsequent Revisions.

SW846 = "Test Methods For Evaluating Solid Waste, Physical/Chemical Methods", Third Edition, November 1986 And Its Updates.

TAL SOP = TestAmerica Laboratories, Standard Operating Procedure

Laboratory References:

EET MID = Eurofins Midland, 1211 W. Florida Ave, Midland, TX 79701, TEL (432)704-5440

Sample Summary

Client: Tetra Tech, Inc.
Project/Site: Kaiser SWD

Job ID: 890-3414-1
SDG: 212C-MD-02230

Lab Sample ID	Client Sample ID	Matrix	Collected	Received	Depth
890-3414-1	SW-75 (0-4')	Solid	11/07/22 12:00	11/07/22 14:58	0-4'
890-3414-2	SW-78 (0-4')	Solid	11/07/22 12:00	11/07/22 14:58	0-4'
890-3414-3	SW-79 (0-4')	Solid	11/07/22 12:00	11/07/22 14:58	0-4'
890-3414-4	SW-83 (0-4')	Solid	11/07/22 12:00	11/07/22 14:58	0-4'

890-3414 Chain of Custody

Page 1 of 1

Analysis Request of Chain of Custody Record

Tetra Tech, Inc.

901W Wall ...
Midland, Texas 79705
Tel (432) 682-4559
Fax (432) 682-3946

Client Name: Permian Water Solutions	Site Manager: Clair Gonzales
Project Name: Kaiser SWD	Clair.Gonzales@tetratech.com
Project Location: (county, state) Lea County, NM	Project #: 212C-MD-02230
Invoice to: Permian Water Solutions - Dusty McInturff	
Receiving Laboratory: Eurofins Xenco	Sampler Signature: Peyton Oliver
Comments:	

ANALYSIS REQUEST (Circle or Specify Method No.)

LAB # (LAB USE ONLY)	SAMPLE IDENTIFICATION	SAMPLING YEAR: 2020 DATE	SAMPLING TIME	MATRIX WATER	MATRIX SOIL	MATRIX	PRESERVATIVE METHOD HCL	PRESERVATIVE METHOD HNO_3	PRESERVATIVE METHOD ICE	PRESERVATIVE METHOD None		# CONTAINERS	FILTERED (Y/N)	BTEX 8021B BTEX 8260B	TPH TX1005 (Ext to C35)	TPH 8015M (GRO - DRO - ORO - MRO)	PAH 8270C	Total Metals Ag As Ba Cd Cr Pb Se Hg	TCLP Metals Ag As Ba Cd Cr Pb Se Hg	TCLP Volatiles	TCLP Semi Volatiles	RCI	GC/MS Vol. 8260B / 624	GC/MS Semi. Vol. 8270C/625	PCB's 8082 / 608	NORM	PLM (Asbestos)	Chloride Sulfate TDS	Chloride	Sulfate	TDS	General Water Chemistry (see attached list)	Anion/Cation Balance				Hold
	SW-75 (0-4')	11/7/2022			X				X					X		X												X									
	SW-78 (0-4')	11/7/2022			X				X					X		X												X									
	SW-79 (0-4')	11/7/2022			X				X					X		X												X									
	SW-83 (0-4')	11/7/2022			X				X					X		X												X									

Relinquished by:	Date: 11/7/22	Time:	Received by: Date: Time:
Relinquished by: Amanda Stuth	Date: 11/7/22	Time: 1458	Received by: Date: Time:
Relinquished by:	Date:	Time:	Received by: Date: Time:

LAB USE ONLY

Sample Temperature 30.2 29.8 -0.2 TM 007

REMARKS:

- [X] STANDARD
- [ ] RUSH: Same Day 24 hr 48 hr 72 hr
- [ ] Rush Charges Authorized
- [ ] Special Report Limits or TRRP Report

(Circle) HAND DELIVERED FEDEX UPS Tracking #: _____

ORIGINAL COPY

11/14/2022

Login Sample Receipt Checklist

Client: Tetra Tech, Inc.

Job Number: 890-3414-1
SDG Number: 212C-MD-02230

Login Number: 3414
List Number: 1
Creator: Stutzman, Amanda

List Source: Eurofins Carlsbad

Question	Answer	Comment
The cooler's custody seal, if present, is intact.	True	
Sample custody seals, if present, are intact.	True	
The cooler or samples do not appear to have been compromised or tampered with.	True	
Samples were received on ice.	True	
Cooler Temperature is acceptable.	True	
Cooler Temperature is recorded.	True	
COC is present.	True	
COC is filled out in ink and legible.	True	
COC is filled out with all pertinent information.	True	
Is the Field Sampler's name present on COC?	True	
There are no discrepancies between the containers received and the COC.	True	
Samples are received within Holding Time (excluding tests with immediate HTs)	True	
Sample containers have legible labels.	True	
Containers are not broken or leaking.	True	
Sample collection date/times are provided.	True	
Appropriate sample containers are used.	N/A	Refer to Job Narrative for details.
Sample bottles are completely filled.	True	
Sample Preservation Verified.	N/A	
There is sufficient vol. for all requested analyses, incl. any requested MS/MSDs	True	
Containers requiring zero headspace have no headspace or bubble is <6mm (1/4").	N/A	

Login Sample Receipt Checklist

Client: Tetra Tech, Inc.

Job Number: 890-3414-1
SDG Number: 212C-MD-02230

Login Number: 3414
List Number: 2
Creator: Rodriguez, Leticia

List Source: Eurofins Midland
List Creation: 11/09/22 10:47 AM

Question	Answer	Comment
The cooler's custody seal, if present, is intact.	N/A	
Sample custody seals, if present, are intact.	N/A	
The cooler or samples do not appear to have been compromised or tampered with.	True	
Samples were received on ice.	True	
Cooler Temperature is acceptable.	True	
Cooler Temperature is recorded.	True	
COC is present.	True	
COC is filled out in ink and legible.	True	
COC is filled out with all pertinent information.	True	
Is the Field Sampler's name present on COC?	True	
There are no discrepancies between the containers received and the COC.	True	
Samples are received within Holding Time (excluding tests with immediate HTs)	True	
Sample containers have legible labels.	True	
Containers are not broken or leaking.	True	
Sample collection date/times are provided.	True	
Appropriate sample containers are used.	True	
Sample bottles are completely filled.	True	
Sample Preservation Verified.	N/A	
There is sufficient vol. for all requested analyses, incl. any requested MS/MSDs	True	
Containers requiring zero headspace have no headspace or bubble is <6mm (1/4").	N/A	

eurofins | Environment Testing

ANALYTICAL REPORT

PREPARED FOR

Attn: Clair Gonzales
Tetra Tech, Inc.
901 W Wall
Ste 100
Midland, Texas 79701

Generated 12/27/2022 9:17:54 AM

JOB DESCRIPTION

Kaiser SWD
SDG NUMBER Lea County NM

JOB NUMBER

890-3652-1

Eurofins Carlsbad
1089 N Canal St.
Carlsbad NM 88220

See page two for job notes and contact information.

Eurofins Carlsbad

Job Notes

Analytical test results meet all requirements of the associated regulatory program (i.e., NELAC (TNI), DoD, and ISO 17025) unless otherwise noted under the individual analysis.

Authorization

Generated
12/27/2022 9:17:54 AM

Authorized for release by
Jessica Kramer, Project Manager
Jessica.Kramer@et.eurofinsus.com
(432)704-5440

Table of Contents

Definitions/Glossary

Client: Tetra Tech, Inc. Job ID: 890-3652-1
Project/Site: Kaiser SWD SDG: Lea County NM

Qualifiers

GC VOA

Qualifier	Qualifier Description
F1	MS and/or MSD recovery exceeds control limits.
U	Indicates the analyte was analyzed for but not detected.

GC Semi VOA

Qualifier	Qualifier Description
S1+	Surrogate recovery exceeds control limits, high biased.
U	Indicates the analyte was analyzed for but not detected.

HPLC/IC

Qualifier	Qualifier Description
U	Indicates the analyte was analyzed for but not detected.

Glossary

Abbreviation	These commonly used abbreviations may or may not be present in this report.
¤	Listed under the "D" column to designate that the result is reported on a dry weight basis
%R	Percent Recovery
CFL	Contains Free Liquid
CFU	Colony Forming Unit
CNF	Contains No Free Liquid
DER	Duplicate Error Ratio (normalized absolute difference)
Dil Fac	Dilution Factor
DL	Detection Limit (DoD/DOE)
DL, RA, RE, IN	Indicates a Dilution, Re-analysis, Re-extraction, or additional Initial metals/anion analysis of the sample
DLC	Decision Level Concentration (Radiochemistry)
EDL	Estimated Detection Limit (Dioxin)
LOD	Limit of Detection (DoD/DOE)
LOQ	Limit of Quantitation (DoD/DOE)
MCL	EPA recommended "Maximum Contaminant Level"
MDA	Minimum Detectable Activity (Radiochemistry)
MDC	Minimum Detectable Concentration (Radiochemistry)
MDL	Method Detection Limit
ML	Minimum Level (Dioxin)
MPN	Most Probable Number
MQL	Method Quantitation Limit
NC	Not Calculated
ND	Not Detected at the reporting limit (or MDL or EDL if shown)
NEG	Negative / Absent
POS	Positive / Present
PQL	Practical Quantitation Limit
PRES	Presumptive
QC	Quality Control
RER	Relative Error Ratio (Radiochemistry)
RL	Reporting Limit or Requested Limit (Radiochemistry)
RPD	Relative Percent Difference, a measure of the relative difference between two points
TEF	Toxicity Equivalent Factor (Dioxin)
TEQ	Toxicity Equivalent Quotient (Dioxin)
TNTC	Too Numerous To Count

Case Narrative

Client: Tetra Tech, Inc.
Project/Site: Kaiser SWD

Job ID: 890-3652-1
SDG: Lea County NM

Job ID: 890-3652-1

Laboratory: Eurofins Carlsbad

Narrative

Job Narrative
890-3652-1

Receipt
The samples were received on 12/14/2022 12:37 PM. Unless otherwise noted below, the samples arrived in good condition, and, where required, properly preserved and on ice. The temperature of the cooler at receipt time was 10.0°C

Receipt Exceptions
The following samples were received and analyzed from an unpreserved bulk soil jar: BH-210 (11') (890-3652-1), SW-75 (0-4') (890-3652-2), SW-75 (4-10') (890-3652-3), SW-76 (0-4.5') (890-3652-4), SW-79 (0-4') (890-3652-5) and SW-83 (0-4') (890-3652-6).

GC VOA
No additional analytical or quality issues were noted, other than those described above or in the Definitions/ Glossary page.

GC Semi VOA
Method 8015MOD_NM: The surrogate recovery for the blank associated with preparation batch 880-42002 and analytical batch 880-42108 was outside the upper control limits.

Method 8015MOD_NM: The method blank for preparation batch 880-42002 and analytical batch 880-42108 contained Gasoline Range Organics (GRO)-C6-C10 above the method detection limit. This target analyte concentration was less than the reporting limit (RL); therefore, re-extraction and/or re-analysis of samples was not performed.

Method 8015MOD_NM: The surrogate recovery for the blank associated with preparation batch 880-41942 and analytical batch 880-42078 was outside the upper control limits.

Method 8015MOD_NM: Surrogate recovery for the following sample was outside control limits: (890-3644-A-1-D). Evidence of matrix interference is present; therefore, re-extraction and/or re-analysis was not performed.

No additional analytical or quality issues were noted, other than those described above or in the Definitions/ Glossary page.

HPLC/IC
No additional analytical or quality issues were noted, other than those described above or in the Definitions/ Glossary page.

Client Sample Results

Client: Tetra Tech, Inc.
Project/Site: Kaiser SWD

Job ID: 890-3652-1
SDG: Lea County NM

Client Sample ID: BH-210 (11')

Lab Sample ID: 890-3652-1
Matrix: Solid
Date Collected: 12/14/22 12:00
Date Received: 12/14/22 12:37

Method: SW846 8021B - Volatile Organic Compounds (GC)

Analyte	Result	Qualifier	RL	MDL	Unit	D	Prepared	Analyzed	Dil Fac
Benzene	<0.00199	U	0.00199		mg/Kg		12/22/22 12:14	12/27/22 02:15	1
Toluene	<0.00199	U	0.00199		mg/Kg		12/22/22 12:14	12/27/22 02:15	1
Ethylbenzene	<0.00199	U	0.00199		mg/Kg		12/22/22 12:14	12/27/22 02:15	1
m-Xylene & p-Xylene	<0.00398	U	0.00398		mg/Kg		12/22/22 12:14	12/27/22 02:15	1
o-Xylene	<0.00199	U	0.00199		mg/Kg		12/22/22 12:14	12/27/22 02:15	1
Xylenes, Total	<0.00398	U	0.00398		mg/Kg		12/22/22 12:14	12/27/22 02:15	1

Surrogate	*%Recovery*	*Qualifier*	*Limits*	*Prepared*	*Analyzed*	*Dil Fac*
4-Bromofluorobenzene (Surr)	*115*		*70 - 130*	*12/22/22 12:14*	*12/27/22 02:15*	*1*
1,4-Difluorobenzene (Surr)	*102*		*70 - 130*	*12/22/22 12:14*	*12/27/22 02:15*	*1*

Method: TAL SOP Total BTEX - Total BTEX Calculation

Analyte	Result	Qualifier	RL	MDL	Unit	D	Prepared	Analyzed	Dil Fac
Total BTEX	<0.00398	U	0.00398		mg/Kg			12/27/22 09:32	1

Method: SW846 8015 NM - Diesel Range Organics (DRO) (GC)

Analyte	Result	Qualifier	RL	MDL	Unit	D	Prepared	Analyzed	Dil Fac
Total TPH	<50.0	U	50.0		mg/Kg			12/19/22 15:23	1

Method: SW846 8015B NM - Diesel Range Organics (DRO) (GC)

Analyte	Result	Qualifier	RL	MDL	Unit	D	Prepared	Analyzed	Dil Fac
Gasoline Range Organics (GRO)-C6-C10	<50.0	U	50.0		mg/Kg		12/16/22 09:37	12/18/22 19:01	1
Diesel Range Organics (Over C10-C28)	<50.0	U	50.0		mg/Kg		12/16/22 09:37	12/18/22 19:01	1
OII Range Organics (Over C28-C36)	<50.0	U	50.0		mg/Kg		12/16/22 09:37	12/18/22 19:01	1

Surrogate	*%Recovery*	*Qualifier*	*Limits*	*Prepared*	*Analyzed*	*Dil Fac*
1-Chlorooctane	*86*		*70 - 130*	*12/16/22 09:37*	*12/18/22 19:01*	*1*
o-Terphenyl	*80*		*70 - 130*	*12/16/22 09:37*	*12/18/22 19:01*	*1*

Method: MCAWW 300.0 - Anions, Ion Chromatography - Soluble

Analyte	Result	Qualifier	RL	MDL	Unit	D	Prepared	Analyzed	Dil Fac
Chloride	**699**		5.00		mg/Kg			12/23/22 21:57	1

Client Sample ID: SW-75 (0-4')

Lab Sample ID: 890-3652-2
Matrix: Solid
Date Collected: 12/14/22 12:00
Date Received: 12/14/22 12:37

Method: SW846 8021B - Volatile Organic Compounds (GC)

Analyte	Result	Qualifier	RL	MDL	Unit	D	Prepared	Analyzed	Dil Fac
Benzene	<0.00199	U	0.00199		mg/Kg		12/22/22 12:14	12/27/22 02:36	1
Toluene	<0.00199	U	0.00199		mg/Kg		12/22/22 12:14	12/27/22 02:36	1
Ethylbenzene	<0.00199	U	0.00199		mg/Kg		12/22/22 12:14	12/27/22 02:36	1
m-Xylene & p-Xylene	<0.00398	U	0.00398		mg/Kg		12/22/22 12:14	12/27/22 02:36	1
o-Xylene	<0.00199	U	0.00199		mg/Kg		12/22/22 12:14	12/27/22 02:36	1
Xylenes, Total	<0.00398	U	0.00398		mg/Kg		12/22/22 12:14	12/27/22 02:36	1

Surrogate	*%Recovery*	*Qualifier*	*Limits*	*Prepared*	*Analyzed*	*Dil Fac*
4-Bromofluorobenzene (Surr)	*116*		*70 - 130*	*12/22/22 12:14*	*12/27/22 02:36*	*1*
1,4-Difluorobenzene (Surr)	*103*		*70 - 130*	*12/22/22 12:14*	*12/27/22 02:36*	*1*

Client Sample Results

Client: Tetra Tech, Inc.
Project/Site: Kaiser SWD

Job ID: 890-3652-1
SDG: Lea County NM

Client Sample ID: SW-75 (0-4')

Lab Sample ID: 890-3652-2
Matrix: Solid
Date Collected: 12/14/22 12:00
Date Received: 12/14/22 12:37

Method: TAL SOP Total BTEX - Total BTEX Calculation

Analyte	Result	Qualifier	RL	MDL	Unit	D	Prepared	Analyzed	Dil Fac
Total BTEX	<0.00398	U	0.00398		mg/Kg			12/27/22 09:32	1

Method: SW846 8015 NM - Diesel Range Organics (DRO) (GC)

Analyte	Result	Qualifier	RL	MDL	Unit	D	Prepared	Analyzed	Dil Fac
Total TPH	<50.0	U	50.0		mg/Kg			12/19/22 15:23	1

Method: SW846 8015B NM - Diesel Range Organics (DRO) (GC)

Analyte	Result	Qualifier	RL	MDL	Unit	D	Prepared	Analyzed	Dil Fac
Gasoline Range Organics (GRO)-C6-C10	<50.0	U	50.0		mg/Kg		12/16/22 09:37	12/18/22 19:23	1
Diesel Range Organics (Over C10-C28)	<50.0	U	50.0		mg/Kg		12/16/22 09:37	12/18/22 19:23	1
OII Range Organics (Over C28-C36)	<50.0	U	50.0		mg/Kg		12/16/22 09:37	12/18/22 19:23	1

Surrogate	*%Recovery*	*Qualifier*	*Limits*	*Prepared*	*Analyzed*	*Dil Fac*
1-Chlorooctane	*110*		*70 - 130*	*12/16/22 09:37*	*12/18/22 19:23*	*1*
o-Terphenyl	*97*		*70 - 130*	*12/16/22 09:37*	*12/18/22 19:23*	*1*

Method: MCAWW 300.0 - Anions, Ion Chromatography - Soluble

Analyte	Result	Qualifier	RL	MDL	Unit	D	Prepared	Analyzed	Dil Fac
Chloride	**1020**		5.04		mg/Kg			12/23/22 22:24	1

Client Sample ID: SW-75 (4-10')

Lab Sample ID: 890-3652-3
Matrix: Solid
Date Collected: 12/14/22 12:00
Date Received: 12/14/22 12:37

Method: SW846 8021B - Volatile Organic Compounds (GC)

Analyte	Result	Qualifier	RL	MDL	Unit	D	Prepared	Analyzed	Dil Fac
Benzene	<0.00200	U	0.00200		mg/Kg		12/22/22 12:14	12/27/22 02:56	1
Toluene	<0.00200	U	0.00200		mg/Kg		12/22/22 12:14	12/27/22 02:56	1
Ethylbenzene	<0.00200	U	0.00200		mg/Kg		12/22/22 12:14	12/27/22 02:56	1
m-Xylene & p-Xylene	<0.00399	U	0.00399		mg/Kg		12/22/22 12:14	12/27/22 02:56	1
o-Xylene	<0.00200	U	0.00200		mg/Kg		12/22/22 12:14	12/27/22 02:56	1
Xylenes, Total	<0.00399	U	0.00399		mg/Kg		12/22/22 12:14	12/27/22 02:56	1

Surrogate	*%Recovery*	*Qualifier*	*Limits*	*Prepared*	*Analyzed*	*Dil Fac*
4-Bromofluorobenzene (Surr)	*95*		*70 - 130*	*12/22/22 12:14*	*12/27/22 02:56*	*1*
1,4-Difluorobenzene (Surr)	*99*		*70 - 130*	*12/22/22 12:14*	*12/27/22 02:56*	*1*

Method: TAL SOP Total BTEX - Total BTEX Calculation

Analyte	Result	Qualifier	RL	MDL	Unit	D	Prepared	Analyzed	Dil Fac
Total BTEX	<0.00399	U	0.00399		mg/Kg			12/27/22 09:32	1

Method: SW846 8015 NM - Diesel Range Organics (DRO) (GC)

Analyte	Result	Qualifier	RL	MDL	Unit	D	Prepared	Analyzed	Dil Fac
Total TPH	<49.9	U	49.9		mg/Kg			12/19/22 15:23	1

Method: SW846 8015B NM - Diesel Range Organics (DRO) (GC)

Analyte	Result	Qualifier	RL	MDL	Unit	D	Prepared	Analyzed	Dil Fac
Gasoline Range Organics (GRO)-C6-C10	<49.9	U	49.9		mg/Kg		12/16/22 09:37	12/18/22 19:46	1
Diesel Range Organics (Over C10-C28)	<49.9	U	49.9		mg/Kg		12/16/22 09:37	12/18/22 19:46	1

Client Sample Results

Client: Tetra Tech, Inc.
Project/Site: Kaiser SWD

Job ID: 890-3652-1
SDG: Lea County NM

Client Sample ID: SW-75 (4-10')

Lab Sample ID: 890-3652-3
Matrix: Solid
Date Collected: 12/14/22 12:00
Date Received: 12/14/22 12:37

Method: SW846 8015B NM - Diesel Range Organics (DRO) (GC) (Continued)

Analyte	Result	Qualifier	RL	MDL	Unit	D	Prepared	Analyzed	Dil Fac
OII Range Organics (Over C28-C36)	<49.9	U	49.9		mg/Kg		12/16/22 09:37	12/18/22 19:46	1

Surrogate	*%Recovery*	*Qualifier*	*Limits*	*Prepared*	*Analyzed*	*Dil Fac*
1-Chlorooctane	*103*		*70 - 130*	*12/16/22 09:37*	*12/18/22 19:46*	*1*
o-Terphenyl	*94*		*70 - 130*	*12/16/22 09:37*	*12/18/22 19:46*	*1*

Method: MCAWW 300.0 - Anions, Ion Chromatography - Soluble

Analyte	Result	Qualifier	RL	MDL	Unit	D	Prepared	Analyzed	Dil Fac
Chloride	**1390**		25.2		mg/Kg			12/23/22 22:32	5

Client Sample ID: SW-76 (0-4.5')

Lab Sample ID: 890-3652-4
Matrix: Solid
Date Collected: 12/14/22 12:00
Date Received: 12/14/22 12:37

Method: SW846 8021B - Volatile Organic Compounds (GC)

Analyte	Result	Qualifier	RL	MDL	Unit	D	Prepared	Analyzed	Dil Fac
Benzene	<0.00200	U	0.00200		mg/Kg		12/22/22 12:14	12/27/22 04:00	1
Toluene	<0.00200	U	0.00200		mg/Kg		12/22/22 12:14	12/27/22 04:00	1
Ethylbenzene	<0.00200	U	0.00200		mg/Kg		12/22/22 12:14	12/27/22 04:00	1
m-Xylene & p-Xylene	<0.00401	U	0.00401		mg/Kg		12/22/22 12:14	12/27/22 04:00	1
o-Xylene	<0.00200	U	0.00200		mg/Kg		12/22/22 12:14	12/27/22 04:00	1
Xylenes, Total	<0.00401	U	0.00401		mg/Kg		12/22/22 12:14	12/27/22 04:00	1

Surrogate	*%Recovery*	*Qualifier*	*Limits*	*Prepared*	*Analyzed*	*Dil Fac*
4-Bromofluorobenzene (Surr)	*111*		*70 - 130*	*12/22/22 12:14*	*12/27/22 04:00*	*1*
1,4-Difluorobenzene (Surr)	*93*		*70 - 130*	*12/22/22 12:14*	*12/27/22 04:00*	*1*

Method: TAL SOP Total BTEX - Total BTEX Calculation

Analyte	Result	Qualifier	RL	MDL	Unit	D	Prepared	Analyzed	Dil Fac
Total BTEX	<0.00401	U	0.00401		mg/Kg			12/27/22 09:32	1

Method: SW846 8015 NM - Diesel Range Organics (DRO) (GC)

Analyte	Result	Qualifier	RL	MDL	Unit	D	Prepared	Analyzed	Dil Fac
Total TPH	<49.9	U	49.9		mg/Kg			12/19/22 15:35	1

Method: SW846 8015B NM - Diesel Range Organics (DRO) (GC)

Analyte	Result	Qualifier	RL	MDL	Unit	D	Prepared	Analyzed	Dil Fac
Gasoline Range Organics (GRO)-C6-C10	<49.9	U	49.9		mg/Kg		12/15/22 15:21	12/18/22 07:12	1
Diesel Range Organics (Over C10-C28)	<49.9	U	49.9		mg/Kg		12/15/22 15:21	12/18/22 07:12	1
OII Range Organics (Over C28-C36)	<49.9	U	49.9		mg/Kg		12/15/22 15:21	12/18/22 07:12	1

Surrogate	*%Recovery*	*Qualifier*	*Limits*	*Prepared*	*Analyzed*	*Dil Fac*
1-Chlorooctane	*110*		*70 - 130*	*12/15/22 15:21*	*12/18/22 07:12*	*1*
o-Terphenyl	*126*		*70 - 130*	*12/15/22 15:21*	*12/18/22 07:12*	*1*

Method: MCAWW 300.0 - Anions, Ion Chromatography - Soluble

Analyte	Result	Qualifier	RL	MDL	Unit	D	Prepared	Analyzed	Dil Fac
Chloride	**931**		5.05		mg/Kg			12/23/22 22:41	1

Client Sample Results

Client: Tetra Tech, Inc.
Project/Site: Kaiser SWD

Job ID: 890-3652-1
SDG: Lea County NM

Client Sample ID: SW-79 (0-4')

Lab Sample ID: 890-3652-5
Matrix: Solid
Date Collected: 12/14/22 12:00
Date Received: 12/14/22 12:37

Method: SW846 8021B - Volatile Organic Compounds (GC)

Analyte	Result	Qualifier	RL	MDL	Unit	D	Prepared	Analyzed	Dil Fac
Benzene	<0.00200	U	0.00200		mg/Kg		12/22/22 12:14	12/27/22 04:20	1
Toluene	<0.00200	U	0.00200		mg/Kg		12/22/22 12:14	12/27/22 04:20	1
Ethylbenzene	<0.00200	U	0.00200		mg/Kg		12/22/22 12:14	12/27/22 04:20	1
m-Xylene & p-Xylene	<0.00399	U	0.00399		mg/Kg		12/22/22 12:14	12/27/22 04:20	1
o-Xylene	<0.00200	U	0.00200		mg/Kg		12/22/22 12:14	12/27/22 04:20	1
Xylenes, Total	<0.00399	U	0.00399		mg/Kg		12/22/22 12:14	12/27/22 04:20	1

Surrogate	*%Recovery*	*Qualifier*	*Limits*	*Prepared*	*Analyzed*	*Dil Fac*
4-Bromofluorobenzene (Surr)	*120*		*70 - 130*	*12/22/22 12:14*	*12/27/22 04:20*	*1*
1,4-Difluorobenzene (Surr)	*102*		*70 - 130*	*12/22/22 12:14*	*12/27/22 04:20*	*1*

Method: TAL SOP Total BTEX - Total BTEX Calculation

Analyte	Result	Qualifier	RL	MDL	Unit	D	Prepared	Analyzed	Dil Fac
Total BTEX	<0.00399	U	0.00399		mg/Kg			12/27/22 09:32	1

Method: SW846 8015 NM - Diesel Range Organics (DRO) (GC)

Analyte	Result	Qualifier	RL	MDL	Unit	D	Prepared	Analyzed	Dil Fac
Total TPH	<49.9	U	49.9		mg/Kg			12/19/22 15:35	1

Method: SW846 8015B NM - Diesel Range Organics (DRO) (GC)

Analyte	Result	Qualifier	RL	MDL	Unit	D	Prepared	Analyzed	Dil Fac
Gasoline Range Organics (GRO)-C6-C10	<49.9	U	49.9		mg/Kg		12/15/22 15:21	12/18/22 07:34	1
Diesel Range Organics (Over C10-C28)	<49.9	U	49.9		mg/Kg		12/15/22 15:21	12/18/22 07:34	1
OII Range Organics (Over C28-C36)	<49.9	U	49.9		mg/Kg		12/15/22 15:21	12/18/22 07:34	1

Surrogate	*%Recovery*	*Qualifier*	*Limits*	*Prepared*	*Analyzed*	*Dil Fac*
1-Chlorooctane	*109*		*70 - 130*	*12/15/22 15:21*	*12/18/22 07:34*	*1*
o-Terphenyl	*122*		*70 - 130*	*12/15/22 15:21*	*12/18/22 07:34*	*1*

Method: MCAWW 300.0 - Anions, Ion Chromatography - Soluble

Analyte	Result	Qualifier	RL	MDL	Unit	D	Prepared	Analyzed	Dil Fac
Chloride	**613**		4.95		mg/Kg			12/23/22 22:50	1

Client Sample ID: SW-83 (0-4')

Lab Sample ID: 890-3652-6
Matrix: Solid
Date Collected: 12/14/22 12:00
Date Received: 12/14/22 12:37

Method: SW846 8021B - Volatile Organic Compounds (GC)

Analyte	Result	Qualifier	RL	MDL	Unit	D	Prepared	Analyzed	Dil Fac
Benzene	<0.00199	U	0.00199		mg/Kg		12/22/22 12:14	12/27/22 04:41	1
Toluene	<0.00199	U	0.00199		mg/Kg		12/22/22 12:14	12/27/22 04:41	1
Ethylbenzene	<0.00199	U	0.00199		mg/Kg		12/22/22 12:14	12/27/22 04:41	1
m-Xylene & p-Xylene	<0.00398	U	0.00398		mg/Kg		12/22/22 12:14	12/27/22 04:41	1
o-Xylene	<0.00199	U	0.00199		mg/Kg		12/22/22 12:14	12/27/22 04:41	1
Xylenes, Total	<0.00398	U	0.00398		mg/Kg		12/22/22 12:14	12/27/22 04:41	1

Surrogate	*%Recovery*	*Qualifier*	*Limits*	*Prepared*	*Analyzed*	*Dil Fac*
4-Bromofluorobenzene (Surr)	*128*		*70 - 130*	*12/22/22 12:14*	*12/27/22 04:41*	*1*
1,4-Difluorobenzene (Surr)	*102*		*70 - 130*	*12/22/22 12:14*	*12/27/22 04:41*	*1*

Client Sample Results

Client: Tetra Tech, Inc.
Project/Site: Kaiser SWD

Job ID: 890-3652-1
SDG: Lea County NM

Client Sample ID: SW-83 (0-4')

Date Collected: 12/14/22 12:00
Date Received: 12/14/22 12:37

Lab Sample ID: 890-3652-6

Matrix: Solid

Method: TAL SOP Total BTEX - Total BTEX Calculation

Analyte	Result	Qualifier	RL	MDL	Unit	D	Prepared	Analyzed	Dil Fac
Total BTEX	<0.00398	U	0.00398		mg/Kg			12/27/22 09:32	1

Method: SW846 8015 NM - Diesel Range Organics (DRO) (GC)

Analyte	Result	Qualifier	RL	MDL	Unit	D	Prepared	Analyzed	Dil Fac
Total TPH	<49.9	U	49.9		mg/Kg			12/19/22 15:35	1

Method: SW846 8015B NM - Diesel Range Organics (DRO) (GC)

Analyte	Result	Qualifier	RL	MDL	Unit	D	Prepared	Analyzed	Dil Fac
Gasoline Range Organics (GRO)-C6-C10	<49.9	U	49.9		mg/Kg		12/15/22 15:21	12/18/22 07:56	1
Diesel Range Organics (Over C10-C28)	<49.9	U	49.9		mg/Kg		12/15/22 15:21	12/18/22 07:56	1
OII Range Organics (Over C28-C36)	<49.9	U	49.9		mg/Kg		12/15/22 15:21	12/18/22 07:56	1

Surrogate	*%Recovery*	*Qualifier*	*Limits*	*Prepared*	*Analyzed*	*Dil Fac*
1-Chlorooctane	*113*		*70 - 130*	*12/15/22 15:21*	*12/18/22 07:56*	*1*
o-Terphenyl	*125*		*70 - 130*	*12/15/22 15:21*	*12/18/22 07:56*	*1*

Method: MCAWW 300.0 - Anions, Ion Chromatography - Soluble

Analyte	Result	Qualifier	RL	MDL	Unit	D	Prepared	Analyzed	Dil Fac
Chloride	**1070**		5.03		mg/Kg			12/23/22 23:16	1

Surrogate Summary

Client: Tetra Tech, Inc.
Project/Site: Kaiser SWD

Job ID: 890-3652-1
SDG: Lea County NM

Method: 8021B - Volatile Organic Compounds (GC)

Matrix: Solid **Prep Type: Total/NA**

		Percent Surrogate Recovery (Acceptance Limits)											
Lab Sample ID	Client Sample ID	BFB1 (70-130)	DFBZ1 (70-130)										
890-3652-1	BH-210 (11')	115	102										
890-3652-2	SW-75 (0-4')	116	103										
890-3652-3	SW-75 (4-10')	95	99										
890-3652-4	SW-76 (0-4.5')	111	93										
890-3652-5	SW-79 (0-4')	120	102										
890-3652-6	SW-83 (0-4')	128	102										
890-3662-A-1-H MS	Matrix Spike	114	101										
890-3662-A-1-I MSD	Matrix Spike Duplicate	99	94										
LCS 880-42514/1-A	Lab Control Sample	96	93										
LCSD 880-42514/2-A	Lab Control Sample Dup	98	93										
MB 880-42487/5-A	Method Blank	97	92										
MB 880-42514/5-A	Method Blank	107	97										

Surrogate Legend

BFB = 4-Bromofluorobenzene (Surr)

DFBZ = 1,4-Difluorobenzene (Surr)

Method: 8015B NM - Diesel Range Organics (DRO) (GC)

Matrix: Solid **Prep Type: Total/NA**

		Percent Surrogate Recovery (Acceptance Limits)											
Lab Sample ID	Client Sample ID	1CO1 (70-130)	OTPH1 (70-130)										
890-3638-A-1-D MS	Matrix Spike	92	72										
890-3638-A-1-E MSD	Matrix Spike Duplicate	106	81										
890-3644-A-1-E MS	Matrix Spike	104	104										
890-3644-A-1-F MSD	Matrix Spike Duplicate	104	103										
890-3652-1	BH-210 (11')	86	80										
890-3652-2	SW-75 (0-4')	110	97										
890-3652-3	SW-75 (4-10')	103	94										
890-3652-4	SW-76 (0-4.5')	110	126										
890-3652-5	SW-79 (0-4')	109	122										
890-3652-6	SW-83 (0-4')	113	125										
LCS 880-41942/2-A	Lab Control Sample	109	118										
LCS 880-42002/2-A	Lab Control Sample	82	91										
LCSD 880-41942/3-A	Lab Control Sample Dup	108	118										
LCSD 880-42002/3-A	Lab Control Sample Dup	108	99										
MB 880-41942/1-A	Method Blank	126	142 S1+										
MB 880-42002/1-A	Method Blank	139 S1+	131 S1+										

Surrogate Legend

1CO = 1-Chlorooctane

OTPH = o-Terphenyl

QC Sample Results

Client: Tetra Tech, Inc.
Project/Site: Kaiser SWD

Job ID: 890-3652-1
SDG: Lea County NM

Method: 8021B - Volatile Organic Compounds (GC)

Lab Sample ID: MB 880-42487/5-A
Matrix: Solid
Analysis Batch: 42596

Client Sample ID: Method Blank
Prep Type: Total/NA
Prep Batch: 42487

Analyte	MB Result	MB Qualifier	RL	MDL	Unit	D	Prepared	Analyzed	Dil Fac
Benzene	<0.00200	U	0.00200		mg/Kg		12/22/22 10:36	12/26/22 13:51	1
Toluene	<0.00200	U	0.00200		mg/Kg		12/22/22 10:36	12/26/22 13:51	1
Ethylbenzene	<0.00200	U	0.00200		mg/Kg		12/22/22 10:36	12/26/22 13:51	1
m-Xylene & p-Xylene	<0.00400	U	0.00400		mg/Kg		12/22/22 10:36	12/26/22 13:51	1
o-Xylene	<0.00200	U	0.00200		mg/Kg		12/22/22 10:36	12/26/22 13:51	1
Xylenes, Total	<0.00400	U	0.00400		mg/Kg		12/22/22 10:36	12/26/22 13:51	1

Surrogate	*MB %Recovery*	*MB Qualifier*	*Limits*	*Prepared*	*Analyzed*	*Dil Fac*
4-Bromofluorobenzene (Surr)	*97*		*70 - 130*	*12/22/22 10:36*	*12/26/22 13:51*	*1*
1,4-Difluorobenzene (Surr)	*92*		*70 - 130*	*12/22/22 10:36*	*12/26/22 13:51*	*1*

Lab Sample ID: MB 880-42514/5-A
Matrix: Solid
Analysis Batch: 42596

Client Sample ID: Method Blank
Prep Type: Total/NA
Prep Batch: 42514

Analyte	MB Result	MB Qualifier	RL	MDL	Unit	D	Prepared	Analyzed	Dil Fac
Benzene	<0.00200	U	0.00200		mg/Kg		12/22/22 12:14	12/26/22 23:30	1
Toluene	<0.00200	U	0.00200		mg/Kg		12/22/22 12:14	12/26/22 23:30	1
Ethylbenzene	<0.00200	U	0.00200		mg/Kg		12/22/22 12:14	12/26/22 23:30	1
m-Xylene & p-Xylene	<0.00400	U	0.00400		mg/Kg		12/22/22 12:14	12/26/22 23:30	1
o-Xylene	<0.00200	U	0.00200		mg/Kg		12/22/22 12:14	12/26/22 23:30	1
Xylenes, Total	<0.00400	U	0.00400		mg/Kg		12/22/22 12:14	12/26/22 23:30	1

Surrogate	*MB %Recovery*	*MB Qualifier*	*Limits*	*Prepared*	*Analyzed*	*Dil Fac*
4-Bromofluorobenzene (Surr)	*107*		*70 - 130*	*12/22/22 12:14*	*12/26/22 23:30*	*1*
1,4-Difluorobenzene (Surr)	*97*		*70 - 130*	*12/22/22 12:14*	*12/26/22 23:30*	*1*

Lab Sample ID: LCS 880-42514/1-A
Matrix: Solid
Analysis Batch: 42596

Client Sample ID: Lab Control Sample
Prep Type: Total/NA
Prep Batch: 42514

Analyte	Spike Added	LCS Result	LCS Qualifier	Unit	D	%Rec	%Rec Limits
Benzene	0.100	0.09444		mg/Kg		94	70 - 130
Toluene	0.100	0.09109		mg/Kg		91	70 - 130
Ethylbenzene	0.100	0.08635		mg/Kg		86	70 - 130
m-Xylene & p-Xylene	0.200	0.1924		mg/Kg		96	70 - 130
o-Xylene	0.100	0.09703		mg/Kg		97	70 - 130

Surrogate	*LCS %Recovery*	*LCS Qualifier*	*Limits*
4-Bromofluorobenzene (Surr)	*96*		*70 - 130*
1,4-Difluorobenzene (Surr)	*93*		*70 - 130*

Lab Sample ID: LCSD 880-42514/2-A
Matrix: Solid
Analysis Batch: 42596

Client Sample ID: Lab Control Sample Dup
Prep Type: Total/NA
Prep Batch: 42514

Analyte	Spike Added	LCSD Result	LCSD Qualifier	Unit	D	%Rec	%Rec Limits	RPD	RPD Limit
Benzene	0.100	0.09605		mg/Kg		96	70 - 130	2	35

QC Sample Results

Client: Tetra Tech, Inc.
Project/Site: Kaiser SWD

Job ID: 890-3652-1
SDG: Lea County NM

Method: 8021B - Volatile Organic Compounds (GC) (Continued)

Lab Sample ID: LCSD 880-42514/2-A
Matrix: Solid
Analysis Batch: 42596

Client Sample ID: Lab Control Sample Dup
Prep Type: Total/NA
Prep Batch: 42514

Analyte			Spike Added	LCSD Result	LCSD Qualifier	Unit	D	%Rec	%Rec Limits	RPD	RPD Limit
Toluene			0.100	0.09288		mg/Kg		93	70 - 130	2	35
Ethylbenzene			0.100	0.08850		mg/Kg		89	70 - 130	2	35
m-Xylene & p-Xylene			0.200	0.1984		mg/Kg		99	70 - 130	3	35
o-Xylene			0.100	0.1003		mg/Kg		100	70 - 130	3	35

Surrogate	*LCSD %Recovery*	*LCSD Qualifier*	*Limits*
4-Bromofluorobenzene (Surr)	*98*		*70 - 130*
1,4-Difluorobenzene (Surr)	*93*		*70 - 130*

Lab Sample ID: 890-3662-A-1-H MS
Matrix: Solid
Analysis Batch: 42596

Client Sample ID: Matrix Spike
Prep Type: Total/NA
Prep Batch: 42514

Analyte	Sample Result	Sample Qualifier	Spike Added	MS Result	MS Qualifier	Unit	D	%Rec	%Rec Limits
Benzene	<0.00201	U	0.100	0.08976		mg/Kg		90	70 - 130
Toluene	<0.00201	U F1	0.100	0.07517		mg/Kg		75	70 - 130
Ethylbenzene	<0.00201	U F1	0.100	0.05923	F1	mg/Kg		59	70 - 130
m-Xylene & p-Xylene	<0.00402	U F1	0.200	0.1329	F1	mg/Kg		66	70 - 130
o-Xylene	<0.00201	U F1	0.100	0.06702	F1	mg/Kg		67	70 - 130

Surrogate	*MS %Recovery*	*MS Qualifier*	*Limits*
4-Bromofluorobenzene (Surr)	*114*		*70 - 130*
1,4-Difluorobenzene (Surr)	*101*		*70 - 130*

Lab Sample ID: 890-3662-A-1-I MSD
Matrix: Solid
Analysis Batch: 42596

Client Sample ID: Matrix Spike Duplicate
Prep Type: Total/NA
Prep Batch: 42514

Analyte	Sample Result	Sample Qualifier	Spike Added	MSD Result	MSD Qualifier	Unit	D	%Rec	%Rec Limits	RPD	RPD Limit
Benzene	<0.00201	U	0.0996	0.07551		mg/Kg		76	70 - 130	17	35
Toluene	<0.00201	U F1	0.0996	0.06302	F1	mg/Kg		63	70 - 130	18	35
Ethylbenzene	<0.00201	U F1	0.0996	0.04699	F1	mg/Kg		47	70 - 130	23	35
m-Xylene & p-Xylene	<0.00402	U F1	0.199	0.1036	F1	mg/Kg		52	70 - 130	25	35
o-Xylene	<0.00201	U F1	0.0996	0.05231	F1	mg/Kg		53	70 - 130	25	35

Surrogate	*MSD %Recovery*	*MSD Qualifier*	*Limits*
4-Bromofluorobenzene (Surr)	*99*		*70 - 130*
1,4-Difluorobenzene (Surr)	*94*		*70 - 130*

Method: 8015B NM - Diesel Range Organics (DRO) (GC)

Lab Sample ID: MB 880-41942/1-A
Matrix: Solid
Analysis Batch: 42078

Client Sample ID: Method Blank
Prep Type: Total/NA
Prep Batch: 41942

Analyte	MB Result	MB Qualifier	RL	MDL	Unit	D	Prepared	Analyzed	Dil Fac
Gasoline Range Organics (GRO)-C6-C10	<50.0	U	50.0		mg/Kg		12/15/22 15:21	12/17/22 22:54	1

Eurofins Carlsbad

QC Sample Results

Client: Tetra Tech, Inc.
Project/Site: Kaiser SWD

Job ID: 890-3652-1
SDG: Lea County NM

Method: 8015B NM - Diesel Range Organics (DRO) (GC) (Continued)

Lab Sample ID: MB 880-41942/1-A
Matrix: Solid
Analysis Batch: 42078

Client Sample ID: Method Blank
Prep Type: Total/NA
Prep Batch: 41942

Analyte	MB Result	MB Qualifier	RL	MDL	Unit	D	Prepared	Analyzed	Dil Fac
Diesel Range Organics (Over C10-C28)	<50.0	U	50.0		mg/Kg		12/15/22 15:21	12/17/22 22:54	1
OII Range Organics (Over C28-C36)	<50.0	U	50.0		mg/Kg		12/15/22 15:21	12/17/22 22:54	1

Surrogate	*MB %Recovery*	*MB Qualifier*	*Limits*	*Prepared*	*Analyzed*	*Dil Fac*
1-Chlorooctane	*126*		*70 - 130*	*12/15/22 15:21*	*12/17/22 22:54*	*1*
o-Terphenyl	*142*	*S1+*	*70 - 130*	*12/15/22 15:21*	*12/17/22 22:54*	*1*

Lab Sample ID: LCS 880-41942/2-A
Matrix: Solid
Analysis Batch: 42078

Client Sample ID: Lab Control Sample
Prep Type: Total/NA
Prep Batch: 41942

Analyte			Spike Added	LCS Result	LCS Qualifier	Unit	D	%Rec	%Rec Limits		
Gasoline Range Organics (GRO)-C6-C10			1000	848.4		mg/Kg		85	70 - 130		
Diesel Range Organics (Over C10-C28)			1000	1024		mg/Kg		102	70 - 130		

Surrogate	*LCS %Recovery*	*LCS Qualifier*	*Limits*
1-Chlorooctane	*109*		*70 - 130*
o-Terphenyl	*118*		*70 - 130*

Lab Sample ID: LCSD 880-41942/3-A
Matrix: Solid
Analysis Batch: 42078

Client Sample ID: Lab Control Sample Dup
Prep Type: Total/NA
Prep Batch: 41942

Analyte			Spike Added	LCSD Result	LCSD Qualifier	Unit	D	%Rec	%Rec Limits	RPD	RPD Limit
Gasoline Range Organics (GRO)-C6-C10			1000	831.8		mg/Kg		83	70 - 130	2	20
Diesel Range Organics (Over C10-C28)			1000	1011		mg/Kg		101	70 - 130	1	20

Surrogate	*LCSD %Recovery*	*LCSD Qualifier*	*Limits*
1-Chlorooctane	*108*		*70 - 130*
o-Terphenyl	*118*		*70 - 130*

Lab Sample ID: 890-3644-A-1-E MS
Matrix: Solid
Analysis Batch: 42078

Client Sample ID: Matrix Spike
Prep Type: Total/NA
Prep Batch: 41942

Analyte	Sample Result	Sample Qualifier	Spike Added	MS Result	MS Qualifier	Unit	D	%Rec	%Rec Limits		
Gasoline Range Organics (GRO)-C6-C10	<50.0	U	999	954.0		mg/Kg		93	70 - 130		
Diesel Range Organics (Over C10-C28)	<50.0	U	999	1159		mg/Kg		114	70 - 130		

Surrogate	*MS %Recovery*	*MS Qualifier*	*Limits*
1-Chlorooctane	*104*		*70 - 130*
o-Terphenyl	*104*		*70 - 130*

QC Sample Results

Client: Tetra Tech, Inc.
Project/Site: Kaiser SWD

Job ID: 890-3652-1
SDG: Lea County NM

Method: 8015B NM - Diesel Range Organics (DRO) (GC) (Continued)

Lab Sample ID: 890-3644-A-1-F MSD — **Client Sample ID: Matrix Spike Duplicate**
Matrix: Solid — **Prep Type: Total/NA**
Analysis Batch: 42078 — **Prep Batch: 41942**

Analyte	Sample Result	Sample Qualifier	Spike Added	MSD Result	MSD Qualifier	Unit	D	%Rec	%Rec Limits	RPD	RPD Limit
Gasoline Range Organics (GRO)-C6-C10	<50.0	U	997	1038		mg/Kg		102	70 - 130	8	20
Diesel Range Organics (Over C10-C28)	<50.0	U	997	1144		mg/Kg		113	70 - 130	1	20

Surrogate	*MSD %Recovery*	*MSD Qualifier*	*Limits*
1-Chlorooctane	*104*		*70 - 130*
o-Terphenyl	*103*		*70 - 130*

Lab Sample ID: MB 880-42002/1-A — **Client Sample ID: Method Blank**
Matrix: Solid — **Prep Type: Total/NA**
Analysis Batch: 42108 — **Prep Batch: 42002**

Analyte	MB Result	MB Qualifier	RL	MDL	Unit	D	Prepared	Analyzed	Dil Fac
Gasoline Range Organics (GRO)-C6-C10	<50.0	U	50.0		mg/Kg		12/16/22 09:37	12/18/22 09:55	1
Diesel Range Organics (Over C10-C28)	<50.0	U	50.0		mg/Kg		12/16/22 09:37	12/18/22 09:55	1
OII Range Organics (Over C28-C36)	<50.0	U	50.0		mg/Kg		12/16/22 09:37	12/18/22 09:55	1

Surrogate	*MB %Recovery*	*MB Qualifier*	*Limits*	*Prepared*	*Analyzed*	*Dil Fac*
1-Chlorooctane	*139*	*S1+*	*70 - 130*	*12/16/22 09:37*	*12/18/22 09:55*	*1*
o-Terphenyl	*131*	*S1+*	*70 - 130*	*12/16/22 09:37*	*12/18/22 09:55*	*1*

Lab Sample ID: LCS 880-42002/2-A — **Client Sample ID: Lab Control Sample**
Matrix: Solid — **Prep Type: Total/NA**
Analysis Batch: 42108 — **Prep Batch: 42002**

Analyte	Spike Added	LCS Result	LCS Qualifier	Unit	D	%Rec	%Rec Limits
Gasoline Range Organics (GRO)-C6-C10	1000	843.1		mg/Kg		84	70 - 130
Diesel Range Organics (Over C10-C28)	1000	745.4		mg/Kg		75	70 - 130

Surrogate	*LCS %Recovery*	*LCS Qualifier*	*Limits*
1-Chlorooctane	*82*		*70 - 130*
o-Terphenyl	*91*		*70 - 130*

Lab Sample ID: LCSD 880-42002/3-A — **Client Sample ID: Lab Control Sample Dup**
Matrix: Solid — **Prep Type: Total/NA**
Analysis Batch: 42108 — **Prep Batch: 42002**

Analyte	Spike Added	LCSD Result	LCSD Qualifier	Unit	D	%Rec	%Rec Limits	RPD	RPD Limit
Gasoline Range Organics (GRO)-C6-C10	1000	871.7		mg/Kg		87	70 - 130	3	20
Diesel Range Organics (Over C10-C28)	1000	818.2		mg/Kg		82	70 - 130	9	20

QC Sample Results

Client: Tetra Tech, Inc.
Project/Site: Kaiser SWD

Job ID: 890-3652-1
SDG: Lea County NM

Method: 8015B NM - Diesel Range Organics (DRO) (GC) (Continued)

Lab Sample ID: LCSD 880-42002/3-A
Matrix: Solid
Analysis Batch: 42108

Client Sample ID: Lab Control Sample Dup
Prep Type: Total/NA
Prep Batch: 42002

Surrogate	LCSD %Recovery	LCSD Qualifier	Limits
1-Chlorooctane	108		70 - 130
o-Terphenyl	99		70 - 130

Lab Sample ID: 890-3638-A-1-D MS
Matrix: Solid
Analysis Batch: 42108

Client Sample ID: Matrix Spike
Prep Type: Total/NA
Prep Batch: 42002

Analyte	Sample Result	Sample Qualifier	Spike Added	MS Result	MS Qualifier	Unit	D	%Rec	%Rec Limits
Gasoline Range Organics (GRO)-C6-C10	<50.0	U	999	774.5		mg/Kg		74	70 - 130
Diesel Range Organics (Over C10-C28)	<50.0	U	999	908.6		mg/Kg		91	70 - 130

Surrogate	MS %Recovery	MS Qualifier	Limits
1-Chlorooctane	92		70 - 130
o-Terphenyl	72		70 - 130

Lab Sample ID: 890-3638-A-1-E MSD
Matrix: Solid
Analysis Batch: 42108

Client Sample ID: Matrix Spike Duplicate
Prep Type: Total/NA
Prep Batch: 42002

Analyte	Sample Result	Sample Qualifier	Spike Added	MSD Result	MSD Qualifier	Unit	D	%Rec	%Rec Limits	RPD	RPD Limit
Gasoline Range Organics (GRO)-C6-C10	<50.0	U	997	885.1		mg/Kg		86	70 - 130	13	20
Diesel Range Organics (Over C10-C28)	<50.0	U	997	1027		mg/Kg		103	70 - 130	12	20

Surrogate	MSD %Recovery	MSD Qualifier	Limits
1-Chlorooctane	106		70 - 130
o-Terphenyl	81		70 - 130

Method: 300.0 - Anions, Ion Chromatography

Lab Sample ID: MB 880-41931/1-A
Matrix: Solid
Analysis Batch: 42334

Client Sample ID: Method Blank
Prep Type: Soluble

Analyte	MB Result	MB Qualifier	RL	MDL	Unit	D	Prepared	Analyzed	Dil Fac
Chloride	<5.00	U	5.00		mg/Kg			12/23/22 21:31	1

Lab Sample ID: LCS 880-41931/2-A
Matrix: Solid
Analysis Batch: 42334

Client Sample ID: Lab Control Sample
Prep Type: Soluble

Analyte	Spike Added	LCS Result	LCS Qualifier	Unit	D	%Rec	%Rec Limits
Chloride	250	268.3		mg/Kg		107	90 - 110

QC Sample Results

Client: Tetra Tech, Inc.
Project/Site: Kaiser SWD

Job ID: 890-3652-1
SDG: Lea County NM

Method: 300.0 - Anions, Ion Chromatography (Continued)

Lab Sample ID: LCSD 880-41931/3-A
Matrix: Solid
Analysis Batch: 42334

Client Sample ID: Lab Control Sample Dup
Prep Type: Soluble

Analyte			Spike Added	LCSD Result	LCSD Qualifier	Unit	D	%Rec	%Rec Limits	RPD	RPD Limit
Chloride			250	264.7		mg/Kg		106	90 - 110	1	20

Lab Sample ID: 890-3652-1 MS
Matrix: Solid
Analysis Batch: 42334

Client Sample ID: BH-210 (11')
Prep Type: Soluble

Analyte	Sample Result	Sample Qualifier	Spike Added	MS Result	MS Qualifier	Unit	D	%Rec	%Rec Limits
Chloride	699		250	928.1		mg/Kg		92	90 - 110

Lab Sample ID: 890-3652-1 MSD
Matrix: Solid
Analysis Batch: 42334

Client Sample ID: BH-210 (11')
Prep Type: Soluble

Analyte	Sample Result	Sample Qualifier	Spike Added	MSD Result	MSD Qualifier	Unit	D	%Rec	%Rec Limits	RPD	RPD Limit
Chloride	699		250	961.0		mg/Kg		105	90 - 110	3	20

QC Association Summary

Client: Tetra Tech, Inc.
Project/Site: Kaiser SWD

Job ID: 890-3652-1
SDG: Lea County NM

GC VOA

Prep Batch: 42487

Lab Sample ID	Client Sample ID	Prep Type	Matrix	Method	Prep Batch
MB 880-42487/5-A	Method Blank	Total/NA	Solid	5035	

Prep Batch: 42514

Lab Sample ID	Client Sample ID	Prep Type	Matrix	Method	Prep Batch
890-3652-1	BH-210 (11')	Total/NA	Solid	5035	
890-3652-2	SW-75 (0-4')	Total/NA	Solid	5035	
890-3652-3	SW-75 (4-10')	Total/NA	Solid	5035	
890-3652-4	SW-76 (0-4.5')	Total/NA	Solid	5035	
890-3652-5	SW-79 (0-4')	Total/NA	Solid	5035	
890-3652-6	SW-83 (0-4')	Total/NA	Solid	5035	
MB 880-42514/5-A	Method Blank	Total/NA	Solid	5035	
LCS 880-42514/1-A	Lab Control Sample	Total/NA	Solid	5035	
LCSD 880-42514/2-A	Lab Control Sample Dup	Total/NA	Solid	5035	
890-3662-A-1-H MS	Matrix Spike	Total/NA	Solid	5035	
890-3662-A-1-I MSD	Matrix Spike Duplicate	Total/NA	Solid	5035	

Analysis Batch: 42596

Lab Sample ID	Client Sample ID	Prep Type	Matrix	Method	Prep Batch
890-3652-1	BH-210 (11')	Total/NA	Solid	8021B	42514
890-3652-2	SW-75 (0-4')	Total/NA	Solid	8021B	42514
890-3652-3	SW-75 (4-10')	Total/NA	Solid	8021B	42514
890-3652-4	SW-76 (0-4.5')	Total/NA	Solid	8021B	42514
890-3652-5	SW-79 (0-4')	Total/NA	Solid	8021B	42514
890-3652-6	SW-83 (0-4')	Total/NA	Solid	8021B	42514
MB 880-42487/5-A	Method Blank	Total/NA	Solid	8021B	42487
MB 880-42514/5-A	Method Blank	Total/NA	Solid	8021B	42514
LCS 880-42514/1-A	Lab Control Sample	Total/NA	Solid	8021B	42514
LCSD 880-42514/2-A	Lab Control Sample Dup	Total/NA	Solid	8021B	42514
890-3662-A-1-H MS	Matrix Spike	Total/NA	Solid	8021B	42514
890-3662-A-1-I MSD	Matrix Spike Duplicate	Total/NA	Solid	8021B	42514

Analysis Batch: 42651

Lab Sample ID	Client Sample ID	Prep Type	Matrix	Method	Prep Batch
890-3652-1	BH-210 (11')	Total/NA	Solid	Total BTEX	
890-3652-2	SW-75 (0-4')	Total/NA	Solid	Total BTEX	
890-3652-3	SW-75 (4-10')	Total/NA	Solid	Total BTEX	
890-3652-4	SW-76 (0-4.5')	Total/NA	Solid	Total BTEX	
890-3652-5	SW-79 (0-4')	Total/NA	Solid	Total BTEX	
890-3652-6	SW-83 (0-4')	Total/NA	Solid	Total BTEX	

GC Semi VOA

Prep Batch: 41942

Lab Sample ID	Client Sample ID	Prep Type	Matrix	Method	Prep Batch
890-3652-4	SW-76 (0-4.5')	Total/NA	Solid	8015NM Prep	
890-3652-5	SW-79 (0-4')	Total/NA	Solid	8015NM Prep	
890-3652-6	SW-83 (0-4')	Total/NA	Solid	8015NM Prep	
MB 880-41942/1-A	Method Blank	Total/NA	Solid	8015NM Prep	
LCS 880-41942/2-A	Lab Control Sample	Total/NA	Solid	8015NM Prep	
LCSD 880-41942/3-A	Lab Control Sample Dup	Total/NA	Solid	8015NM Prep	
890-3644-A-1-E MS	Matrix Spike	Total/NA	Solid	8015NM Prep	

QC Association Summary

Client: Tetra Tech, Inc.
Project/Site: Kaiser SWD

Job ID: 890-3652-1
SDG: Lea County NM

GC Semi VOA (Continued)

Prep Batch: 41942 (Continued)

Lab Sample ID	Client Sample ID	Prep Type	Matrix	Method	Prep Batch
890-3644-A-1-F MSD	Matrix Spike Duplicate	Total/NA	Solid	8015NM Prep	

Prep Batch: 42002

Lab Sample ID	Client Sample ID	Prep Type	Matrix	Method	Prep Batch
890-3652-1	BH-210 (11')	Total/NA	Solid	8015NM Prep	
890-3652-2	SW-75 (0-4')	Total/NA	Solid	8015NM Prep	
890-3652-3	SW-75 (4-10')	Total/NA	Solid	8015NM Prep	
MB 880-42002/1-A	Method Blank	Total/NA	Solid	8015NM Prep	
LCS 880-42002/2-A	Lab Control Sample	Total/NA	Solid	8015NM Prep	
LCSD 880-42002/3-A	Lab Control Sample Dup	Total/NA	Solid	8015NM Prep	
890-3638-A-1-D MS	Matrix Spike	Total/NA	Solid	8015NM Prep	
890-3638-A-1-E MSD	Matrix Spike Duplicate	Total/NA	Solid	8015NM Prep	

Analysis Batch: 42078

Lab Sample ID	Client Sample ID	Prep Type	Matrix	Method	Prep Batch
890-3652-4	SW-76 (0-4.5')	Total/NA	Solid	8015B NM	41942
890-3652-5	SW-79 (0-4')	Total/NA	Solid	8015B NM	41942
890-3652-6	SW-83 (0-4')	Total/NA	Solid	8015B NM	41942
MB 880-41942/1-A	Method Blank	Total/NA	Solid	8015B NM	41942
LCS 880-41942/2-A	Lab Control Sample	Total/NA	Solid	8015B NM	41942
LCSD 880-41942/3-A	Lab Control Sample Dup	Total/NA	Solid	8015B NM	41942
890-3644-A-1-E MS	Matrix Spike	Total/NA	Solid	8015B NM	41942
890-3644-A-1-F MSD	Matrix Spike Duplicate	Total/NA	Solid	8015B NM	41942

Analysis Batch: 42108

Lab Sample ID	Client Sample ID	Prep Type	Matrix	Method	Prep Batch
890-3652-1	BH-210 (11')	Total/NA	Solid	8015B NM	42002
890-3652-2	SW-75 (0-4')	Total/NA	Solid	8015B NM	42002
890-3652-3	SW-75 (4-10')	Total/NA	Solid	8015B NM	42002
MB 880-42002/1-A	Method Blank	Total/NA	Solid	8015B NM	42002
LCS 880-42002/2-A	Lab Control Sample	Total/NA	Solid	8015B NM	42002
LCSD 880-42002/3-A	Lab Control Sample Dup	Total/NA	Solid	8015B NM	42002
890-3638-A-1-D MS	Matrix Spike	Total/NA	Solid	8015B NM	42002
890-3638-A-1-E MSD	Matrix Spike Duplicate	Total/NA	Solid	8015B NM	42002

Analysis Batch: 42208

Lab Sample ID	Client Sample ID	Prep Type	Matrix	Method	Prep Batch
890-3652-1	BH-210 (11')	Total/NA	Solid	8015 NM	
890-3652-2	SW-75 (0-4')	Total/NA	Solid	8015 NM	
890-3652-3	SW-75 (4-10')	Total/NA	Solid	8015 NM	
890-3652-4	SW-76 (0-4.5')	Total/NA	Solid	8015 NM	
890-3652-5	SW-79 (0-4')	Total/NA	Solid	8015 NM	
890-3652-6	SW-83 (0-4')	Total/NA	Solid	8015 NM	

HPLC/IC

Leach Batch: 41931

Lab Sample ID	Client Sample ID	Prep Type	Matrix	Method	Prep Batch
890-3652-1	BH-210 (11')	Soluble	Solid	DI Leach	
890-3652-2	SW-75 (0-4')	Soluble	Solid	DI Leach	
890-3652-3	SW-75 (4-10')	Soluble	Solid	DI Leach	

QC Association Summary

Client: Tetra Tech, Inc.
Project/Site: Kaiser SWD

Job ID: 890-3652-1
SDG: Lea County NM

HPLC/IC (Continued)

Leach Batch: 41931 (Continued)

Lab Sample ID	Client Sample ID	Prep Type	Matrix	Method	Prep Batch
890-3652-4	SW-76 (0-4.5')	Soluble	Solid	DI Leach	
890-3652-5	SW-79 (0-4')	Soluble	Solid	DI Leach	
890-3652-6	SW-83 (0-4')	Soluble	Solid	DI Leach	
MB 880-41931/1-A	Method Blank	Soluble	Solid	DI Leach	
LCS 880-41931/2-A	Lab Control Sample	Soluble	Solid	DI Leach	
LCSD 880-41931/3-A	Lab Control Sample Dup	Soluble	Solid	DI Leach	
890-3652-1 MS	BH-210 (11')	Soluble	Solid	DI Leach	
890-3652-1 MSD	BH-210 (11')	Soluble	Solid	DI Leach	

Analysis Batch: 42334

Lab Sample ID	Client Sample ID	Prep Type	Matrix	Method	Prep Batch
890-3652-1	BH-210 (11')	Soluble	Solid	300.0	41931
890-3652-2	SW-75 (0-4')	Soluble	Solid	300.0	41931
890-3652-3	SW-75 (4-10')	Soluble	Solid	300.0	41931
890-3652-4	SW-76 (0-4.5')	Soluble	Solid	300.0	41931
890-3652-5	SW-79 (0-4')	Soluble	Solid	300.0	41931
890-3652-6	SW-83 (0-4')	Soluble	Solid	300.0	41931
MB 880-41931/1-A	Method Blank	Soluble	Solid	300.0	41931
LCS 880-41931/2-A	Lab Control Sample	Soluble	Solid	300.0	41931
LCSD 880-41931/3-A	Lab Control Sample Dup	Soluble	Solid	300.0	41931
890-3652-1 MS	BH-210 (11')	Soluble	Solid	300.0	41931
890-3652-1 MSD	BH-210 (11')	Soluble	Solid	300.0	41931

Lab Chronicle

Client: Tetra Tech, Inc.
Project/Site: Kaiser SWD

Job ID: 890-3652-1
SDG: Lea County NM

Client Sample ID: BH-210 (11')

Lab Sample ID: 890-3652-1
Matrix: Solid
Date Collected: 12/14/22 12:00
Date Received: 12/14/22 12:37

Prep Type	Batch Type	Batch Method	Run	Dil Factor	Initial Amount	Final Amount	Batch Number	Prepared or Analyzed	Analyst	Lab
Total/NA	Prep	5035			5.02 g	5 mL	42514	12/22/22 12:14	MNR	EET MID
Total/NA	Analysis	8021B		1	5 mL	5 mL	42596	12/27/22 02:15	AJ	EET MID
Total/NA	Analysis	Total BTEX		1			42651	12/27/22 09:32	AJ	EET MID
Total/NA	Analysis	8015 NM		1			42208	12/19/22 15:23	SM	EET MID
Total/NA	Prep	8015NM Prep			10.00 g	10 mL	42002	12/16/22 09:37	DM	EET MID
Total/NA	Analysis	8015B NM		1	1 uL	1 uL	42108	12/18/22 19:01	SM	EET MID
Soluble	Leach	DI Leach			5 g	50 mL	41931	12/15/22 14:24	KS	EET MID
Soluble	Analysis	300.0		1	50 mL	50 mL	42334	12/23/22 21:57	CH	EET MID

Client Sample ID: SW-75 (0-4')

Lab Sample ID: 890-3652-2
Matrix: Solid
Date Collected: 12/14/22 12:00
Date Received: 12/14/22 12:37

Prep Type	Batch Type	Batch Method	Run	Dil Factor	Initial Amount	Final Amount	Batch Number	Prepared or Analyzed	Analyst	Lab
Total/NA	Prep	5035			5.03 g	5 mL	42514	12/22/22 12:14	MNR	EET MID
Total/NA	Analysis	8021B		1	5 mL	5 mL	42596	12/27/22 02:36	AJ	EET MID
Total/NA	Analysis	Total BTEX		1			42651	12/27/22 09:32	AJ	EET MID
Total/NA	Analysis	8015 NM		1			42208	12/19/22 15:23	SM	EET MID
Total/NA	Prep	8015NM Prep			10.01 g	10 mL	42002	12/16/22 09:37	DM	EET MID
Total/NA	Analysis	8015B NM		1	1 uL	1 uL	42108	12/18/22 19:23	SM	EET MID
Soluble	Leach	DI Leach			4.96 g	50 mL	41931	12/15/22 14:24	KS	EET MID
Soluble	Analysis	300.0		1	50 mL	50 mL	42334	12/23/22 22:24	CH	EET MID

Client Sample ID: SW-75 (4-10')

Lab Sample ID: 890-3652-3
Matrix: Solid
Date Collected: 12/14/22 12:00
Date Received: 12/14/22 12:37

Prep Type	Batch Type	Batch Method	Run	Dil Factor	Initial Amount	Final Amount	Batch Number	Prepared or Analyzed	Analyst	Lab
Total/NA	Prep	5035			5.01 g	5 mL	42514	12/22/22 12:14	MNR	EET MID
Total/NA	Analysis	8021B		1	5 mL	5 mL	42596	12/27/22 02:56	AJ	EET MID
Total/NA	Analysis	Total BTEX		1			42651	12/27/22 09:32	AJ	EET MID
Total/NA	Analysis	8015 NM		1			42208	12/19/22 15:23	SM	EET MID
Total/NA	Prep	8015NM Prep			10.02 g	10 mL	42002	12/16/22 09:37	DM	EET MID
Total/NA	Analysis	8015B NM		1	1 uL	1 uL	42108	12/18/22 19:46	SM	EET MID
Soluble	Leach	DI Leach			4.97 g	50 mL	41931	12/15/22 14:24	KS	EET MID
Soluble	Analysis	300.0		5	50 mL	50 mL	42334	12/23/22 22:32	CH	EET MID

Client Sample ID: SW-76 (0-4.5')

Lab Sample ID: 890-3652-4
Matrix: Solid
Date Collected: 12/14/22 12:00
Date Received: 12/14/22 12:37

Prep Type	Batch Type	Batch Method	Run	Dil Factor	Initial Amount	Final Amount	Batch Number	Prepared or Analyzed	Analyst	Lab
Total/NA	Prep	5035			4.99 g	5 mL	42514	12/22/22 12:14	MNR	EET MID
Total/NA	Analysis	8021B		1	5 mL	5 mL	42596	12/27/22 04:00	AJ	EET MID
Total/NA	Analysis	Total BTEX		1			42651	12/27/22 09:32	AJ	EET MID

Eurofins Carlsbad

Lab Chronicle

Client: Tetra Tech, Inc.
Project/Site: Kaiser SWD

Job ID: 890-3652-1
SDG: Lea County NM

Client Sample ID: SW-76 (0-4.5')

Lab Sample ID: 890-3652-4
Matrix: Solid
Date Collected: 12/14/22 12:00
Date Received: 12/14/22 12:37

Prep Type	Batch Type	Batch Method	Run	Dil Factor	Initial Amount	Final Amount	Batch Number	Prepared or Analyzed	Analyst	Lab
Total/NA	Analysis	8015 NM		1			42208	12/19/22 15:35	SM	EET MID
Total/NA	Prep	8015NM Prep			10.02 g	10 mL	41942	12/15/22 15:21	DM	EET MID
Total/NA	Analysis	8015B NM		1	1 uL	1 uL	42078	12/18/22 07:12	SM	EET MID
Soluble	Leach	DI Leach			4.95 g	50 mL	41931	12/15/22 14:24	KS	EET MID
Soluble	Analysis	300.0		1	50 mL	50 mL	42334	12/23/22 22:41	CH	EET MID

Client Sample ID: SW-79 (0-4')

Lab Sample ID: 890-3652-5
Matrix: Solid
Date Collected: 12/14/22 12:00
Date Received: 12/14/22 12:37

Prep Type	Batch Type	Batch Method	Run	Dil Factor	Initial Amount	Final Amount	Batch Number	Prepared or Analyzed	Analyst	Lab
Total/NA	Prep	5035			5.01 g	5 mL	42514	12/22/22 12:14	MNR	EET MID
Total/NA	Analysis	8021B		1	5 mL	5 mL	42596	12/27/22 04:20	AJ	EET MID
Total/NA	Analysis	Total BTEX		1			42651	12/27/22 09:32	AJ	EET MID
Total/NA	Analysis	8015 NM		1			42208	12/19/22 15:35	SM	EET MID
Total/NA	Prep	8015NM Prep			10.03 g	10 mL	41942	12/15/22 15:21	DM	EET MID
Total/NA	Analysis	8015B NM		1	1 uL	1 uL	42078	12/18/22 07:34	SM	EET MID
Soluble	Leach	DI Leach			5.05 g	50 mL	41931	12/15/22 14:24	KS	EET MID
Soluble	Analysis	300.0		1	50 mL	50 mL	42334	12/23/22 22:50	CH	EET MID

Client Sample ID: SW-83 (0-4')

Lab Sample ID: 890-3652-6
Matrix: Solid
Date Collected: 12/14/22 12:00
Date Received: 12/14/22 12:37

Prep Type	Batch Type	Batch Method	Run	Dil Factor	Initial Amount	Final Amount	Batch Number	Prepared or Analyzed	Analyst	Lab
Total/NA	Prep	5035			5.02 g	5 mL	42514	12/22/22 12:14	MNR	EET MID
Total/NA	Analysis	8021B		1	5 mL	5 mL	42596	12/27/22 04:41	AJ	EET MID
Total/NA	Analysis	Total BTEX		1			42651	12/27/22 09:32	AJ	EET MID
Total/NA	Analysis	8015 NM		1			42208	12/19/22 15:35	SM	EET MID
Total/NA	Prep	8015NM Prep			10.03 g	10 mL	41942	12/15/22 15:21	DM	EET MID
Total/NA	Analysis	8015B NM		1	1 uL	1 uL	42078	12/18/22 07:56	SM	EET MID
Soluble	Leach	DI Leach			4.97 g	50 mL	41931	12/15/22 14:24	KS	EET MID
Soluble	Analysis	300.0		1	50 mL	50 mL	42334	12/23/22 23:16	CH	EET MID

Laboratory References:

EET MID = Eurofins Midland, 1211 W. Florida Ave, Midland, TX 79701, TEL (432)704-5440

Accreditation/Certification Summary

Client: Tetra Tech, Inc.
Project/Site: Kaiser SWD

Job ID: 890-3652-1
SDG: Lea County NM

Laboratory: Eurofins Midland

Unless otherwise noted, all analytes for this laboratory were covered under each accreditation/certification below.

Authority	Program	Identification Number	Expiration Date
Texas	NELAP	T104704400-22-25	06-30-23

The following analytes are included in this report, but the laboratory is not certified by the governing authority. This list may include analytes for which the agency does not offer certification.

Analysis Method	Prep Method	Matrix	Analyte
8015 NM		Solid	Total TPH
Total BTEX		Solid	Total BTEX

Method Summary

Client: Tetra Tech, Inc.
Project/Site: Kaiser SWD

Job ID: 890-3652-1
SDG: Lea County NM

Method	Method Description	Protocol	Laboratory
8021B	Volatile Organic Compounds (GC)	SW846	EET MID
Total BTEX	Total BTEX Calculation	TAL SOP	EET MID
8015 NM	Diesel Range Organics (DRO) (GC)	SW846	EET MID
8015B NM	Diesel Range Organics (DRO) (GC)	SW846	EET MID
300.0	Anions, Ion Chromatography	MCAWW	EET MID
5035	Closed System Purge and Trap	SW846	EET MID
8015NM Prep	Microextraction	SW846	EET MID
DI Leach	Deionized Water Leaching Procedure	ASTM	EET MID

Protocol References:

ASTM = ASTM International

MCAWW = "Methods For Chemical Analysis Of Water And Wastes", EPA-600/4-79-020, March 1983 And Subsequent Revisions.

SW846 = "Test Methods For Evaluating Solid Waste, Physical/Chemical Methods", Third Edition, November 1986 And Its Updates.

TAL SOP = TestAmerica Laboratories, Standard Operating Procedure

Laboratory References:

EET MID = Eurofins Midland, 1211 W. Florida Ave, Midland, TX 79701, TEL (432)704-5440

Sample Summary

Client: Tetra Tech, Inc.
Project/Site: Kaiser SWD

Job ID: 890-3652-1
SDG: Lea County NM

Lab Sample ID	Client Sample ID	Matrix	Collected	Received
890-3652-1	BH-210 (11')	Solid	12/14/22 12:00	12/14/22 12:37
890-3652-2	SW-75 (0-4')	Solid	12/14/22 12:00	12/14/22 12:37
890-3652-3	SW-75 (4-10')	Solid	12/14/22 12:00	12/14/22 12:37
890-3652-4	SW-76 (0-4.5')	Solid	12/14/22 12:00	12/14/22 12:37
890-3652-5	SW-79 (0-4')	Solid	12/14/22 12:00	12/14/22 12:37
890-3652-6	SW-83 (0-4')	Solid	12/14/22 12:00	12/14/22 12:37

Analysis Request of Chain of Custody Record

890-3652 Chain of Custody

Tetra Tech, Inc.

901W Wall Street, Ste 100
Midland, Texas 79705
Tel (432) 682-4559
Fax (432) 682-3946

Client Name:	Permian Water Solutions	Site Manager:	Clair Gonzales
Project Name:	Kaiser SWD		Clair.Gonzales@tetratech.com
Project Location: (county, state)	Lea County, NM	Project #:	212C-MD-02230
Invoice to:	Permian Water Solutions - Dusty McInturff		
Receiving Laboratory:	Eurofins Xenco	Sampler Signature:	Peyton Oliver
Comments:			

ANALYSIS REQUEST
(Circle or Specify Method No.)

LAB # (LAB USE ONLY)	SAMPLE IDENTIFICATION	SAMPLING YEAR: 2020 DATE	SAMPLING TIME	MATRIX WATER	MATRIX SOIL	MATRIX	PRESERVATIVE METHOD HCL	PRESERVATIVE METHOD HNO_3	PRESERVATIVE METHOD ICE	PRESERVATIVE METHOD None		# CONTAINERS	FILTERED (Y/N)	BTEX 8021B	TPH TX1005 (Ext to C35)	TPH 8015M (GRO - DRO - ORO - MRO)	PAH 8270C	Total Metals Ag As Ba Cd Cr Pb Se Hg	TCLP Metals Ag As Ba Cd Cr Pb Se Hg	TCLP Volatiles	TCLP Semi Volatiles	RCI	GC/MS Vol. 8260B / 624	GC/MS Semi. Vol. 8270C/625	PCB's 8082 / 608	NORM	PLM (Asbestos)	Chloride	Chloride Sulfate TDS	General Water Chemistry (see attached list)	Anion/Cation Balance					Hold
	BH-210 (11')	12/14/2022			X				X					X		X												X								
	SW-75 (0-4')	12/14/2022			X				X					X		X												X								
	SW-75 (4-10')	12/14/2022			X				X					X		X												X								
	SW-76 (0-4.5')	12/14/2022			X				X					X		X												X								
	SW-79 (0-4')	12/14/2022			X				X					X		X												X								
	SW-83 (0-4')	12/14/2022			X				X					X		X												X								

Relinquished by: Peyton Oliver	Date: 12/14/22	Time:	Received by: Amanda Sloth
Relinquished by:	Date:	Time:	Received by:
Relinquished by:	Date:	Time:	Received by:

Date: 12/14/22 Time: 1237

LAB USE ONLY

Sample Temperature
10.2
10.0

REMARKS:

- [X] STANDARD
- [ ] RUSH: Same Day 24 hr 48 hr 72 hr
- [ ] Rush Charges Authorized
- [ ] Special Report Limits or TRRP Report

(Circle) HAND DELIVERED FEDEX UPS Tracking #:

ORIGINAL COPY

TAM-007
-0.2

Eurofins Carlsbad
1089 N Canal St
Carlsbad, NM 88220
Phone. 575-988-3199 Fax: 575-988-3199

Chain of Custody Record

eurofins | Environment Testing

Client Information (Sub Contract Lab)	Sampler:	Lab PM: Kramer, Jessica	Carrier Tracking No(s):	COC No: 890-1064 1
Client Contact: Shipping/Receiving	Phone	E-Mail: Jessica Kramer@et.eurofinsus com	State of Origin: New Mexico	Page: Page 1 of 1
Company: Eurofins Environment Testing South Centr		Accreditations Required (See note): NELAP - Texas		Job #: 890-3652-1
Address: 1211 W Florida Ave,	Due Date Requested: 12/20/2022			
City: Midland	TAT Requested (days):			
State, Zip: TX, 79701				
Phone: 432-704-5440(Tel)	PO #:			
Email	WO #:			
Project Name: Kaiser SWD	Project #: 88001259			
Site:	SSOW#:			

Analysis Requested

Preservation Codes

A - HCL, B NaOH, C Zn Acetate, D Nitric Acid, E NaHSO4, F MeOH, G Amchlor, H Ascorbic Acid, I Ice, J - DI Water, K EDTA, L EDA, M Hexane, N None, O AsNaO2, P - Na2O4S, Q - Na2SO3, R Na2S2O3, S - H2SO4, T TSP Dodecahydrate, U - Acetone, V MCAA, W pH 4-5, Y Trizma, Z other (specify)

Other:

Sample Identification - Client ID (Lab ID)	Sample Date	Sample Time	Sample Type (C=Comp, G=grab)	Matrix (W=water S=solid, O=waste/oil, BT=Tissue, A=Air)	Field Filtered Sample (Yes or No)	Perform MS/MSD (Yes or No)	8021B/5035FP_Calc BTEX	Total_BTEX_GCV	8015MOD_Calc	8015MOD_NM/8015NM_S_Prep Full TPH	300_ORGFM_28D/DI_LEACH Chloride	Total Number of containers	Special Instructions/Note:
			Preservation Code:										
BH-210 (11') (890-3652-1)	12/14/22	12 00 Mountain		Solid			X	X	X	X	X	1	
SW-75 (0-4') (890-3652-2)	12/14/22	12 00 Mountain		Solid			X	X	X	X	X	1	
SW-75 (4-10') (890-3652-3)	12/14/22	12 00 Mountain		Solid			X	X	X	X	X	1	
SW-76 (0-4 5') (890-3652-4)	12/14/22	12 00 Mountain		Solid			X	X	X	X	X	1	
SW-79 (0-4') (890-3652-5)	12/14/22	12 00 Mountain		Solid			X	X	X	X	X	1	
SW-83 (0-4') (890-3652-6)	12/14/22	12 00 Mountain		Solid			X	X	X	X	X	1	

Note: Since laboratory accreditations are subject to change, Eurofins Environment Testing South Central LLC places the ownership of method, analyte & accreditation compliance upon our subcontract laboratories. This sample shipment is forwarded under chain-of-custody If the laboratory does not currently maintain accreditation in the State of Origin listed above for analysis/tests/matrix being analyzed the samples must be shipped back to the Eurofins Environment Testing South Central LLC laboratory or other instructions will be provided. Any changes to accreditation status should be brought to Eurofins Environment Testing South Central LLC attention immediately If all requested accreditations are current to date return the signed Chain of Custody attesting to said compliance to Eurofins Environment Testing South Central LLC.

Possible Hazard Identification	***Sample Disposal (A fee may be assessed if samples are retained longer than 1 month)***
Unconfirmed	☐ *Return To Client* ☐ *Disposal By Lab* ☐ *Archive For* _____ *Months*
Deliverable Requested I, II III IV, Other (specify) Primary Deliverable Rank 2	Special Instructions/QC Requirements

Empty Kit Relinquished by	Date	Time:	Method of Shipment:

Relinquished by: Clve	Date/Time:	Company	Received by:	Date/Time:	Company
Relinquished by:	Date/Time	Company	Received by:	Date/Time:	Company
Relinquished by:	Date/Time	Company	Received by:	Date/Time:	Company

Custody Seals Intact. Δ Yes Δ No	Custody Seal No	Cooler Temperature(s) °C and Other Remarks

Ver: 06/08/2021

Eurofins Carlsbad
1089 N Canal St
Carlsbad, NM 88220
Phone. 575-988-3199 Fax: 575-988-3199

Chain of Custody Record

eurofins | Environment Testing

Client Information (Sub Contract Lab)	Sampler	Lab PM: Kramer, Jessica	Carrier Tracking No(s)	COC No: 890-1064 1
Client Contact: Shipping/Receiving	Phone	E-Mail: Jessica Kramer@et.eurofinsus.com	State of Origin: New Mexico	Page: Page 1 of 1
Company: Eurofins Environment Testing South Centr		Accreditations Required (See note): NELAP - Texas		Job #: 890-3652-1
Address: 1211 W Florida Ave	Due Date Requested: 12/20/2022			
City: Midland	TAT Requested (days):			
State Zip: TX, 79701				
Phone: 432-704-5440(Tel)	PO #			
Email	WO #:			
Project Name: Kaiser SWD	Project #: 88001259			
Site.	SSOW#:			

Analysis Requested

Preservation Codes

A HCL, B NaOH, C Zn Acetate, D - Nitric Acid, E NaHSO4, F MeOH, G Amchlor, H Ascorbic Acid, I Ice, J DI Water, K EDTA, L EDA, M Hexane, N - None, O AsNaO2, P Na2O4S, Q Na2SO3, R Na2S2O3, S H2SO4, T TSP Dodecahydrate, U Acetone, V MCAA, W pH 4-5, Y Trizma, Z - other (specify)

Other:

Sample Identification - Client ID (Lab ID)	Sample Date	Sample Time	Sample Type (C=comp, G=grab)	Matrix (W=water S=solid, O=waste/oil, BT=Tissue, A=Air)	Field Filtered Sample (Yes or No)	Perform MS/MSD (Yes or No)	8021B/5035FP_Calc BTEX	Total_BTEX_GCV	8015MOD_Calc	8015MOD_NM/8015NM_S_Prep Full TPH	300_ORGFM_28D/DI_LEACH Chloride	Total Number of containers	Special Instructions/Note:
Preservation Code:													
BH-210 (11') (890-3652-1)	12/14/22	12 00 Mountain		Solid			X	X	X	X	X	1	
SW-75 (0-4') (890-3652-2)	12/14/22	12 00 Mountain		Solid			X	X	X	X	X	1	
SW-75 (4-10') (890-3652-3)	12/14/22	12 00 Mountain		Solid			X	X	X	X	X	1	
SW-76 (0-4 5') (890-3652-4)	12/14/22	12 00 Mountain		Solid			X	X	X	X	X	1	
SW-79 (0-4') (890-3652-5)	12/14/22	12 00 Mountain		Solid			X	X	X	X	X	1	
SW-83 (0-4') (890-3652-6)	12/14/22	12 00 Mountain		Solid			X	X	X	X	X	1	

Note. Since laboratory accreditations are subject to change Eurofins Environment Testing South Central, LLC places the ownership of method analyte & accreditation compliance upon our subcontract laboratories. This sample shipment is forwarded under chain-of-custody If the laboratory does not currently maintain accreditation in the State of Origin listed above for analysis/tests/matrix being analyzed, the samples must be shipped back to the Eurofins Environment Testing South Central LLC laboratory or other instructions will be provided. Any changes to accreditation status should be brought to Eurofins Environment Testing South Central, LLC attention immediately If all requested accreditations are current to date return the signed Chain of Custody attesting to said compliance to Eurofins Environment Testing South Central LLC

Possible Hazard Identification *Unconfirmed*	***Sample Disposal (A fee may be assessed if samples are retained longer than 1 month)*** ☐ *Return To Client* ☐ *Disposal By Lab* ☐ *Archive For* _____ *Months*
Deliverable Requested I II, III, IV Other (specify) Primary Deliverable Rank 2	Special Instructions/QC Requirements

Empty Kit Relinquished by	Date	Time	Method of Shipment

Relinquished by	Date/Time	Company	Received by	Date/Time	Company
Clive					
Relinquished by	Date/Time	Company	Received by	Date/Time	Company
Relinquished by	Date/Time	Company	Received by	Date/Time	Company

Custody Seals Intact. Δ Yes Δ No	Custody Seal No	Cooler Temperature(s) °C and Other Remarks.

Ver: 06/08/2021

Login Sample Receipt Checklist

Client: Tetra Tech, Inc.

Job Number: 890-3652-1
SDG Number: Lea County NM

Login Number: 3652
List Number: 1
Creator: Stutzman, Amanda

List Source: Eurofins Carlsbad

Question	Answer	Comment
The cooler's custody seal, if present, is intact.	True	
Sample custody seals, if present, are intact.	True	
The cooler or samples do not appear to have been compromised or tampered with.	True	
Samples were received on ice.	True	
Cooler Temperature is acceptable.	True	
Cooler Temperature is recorded.	True	
COC is present.	True	
COC is filled out in ink and legible.	True	
COC is filled out with all pertinent information.	True	
Is the Field Sampler's name present on COC?	True	
There are no discrepancies between the containers received and the COC.	True	
Samples are received within Holding Time (excluding tests with immediate HTs)	True	
Sample containers have legible labels.	True	
Containers are not broken or leaking.	True	
Sample collection date/times are provided.	True	
Appropriate sample containers are used.	N/A	Refer to Job Narrative for details.
Sample bottles are completely filled.	True	
Sample Preservation Verified.	N/A	
There is sufficient vol. for all requested analyses, incl. any requested MS/MSDs	True	
Containers requiring zero headspace have no headspace or bubble is <6mm (1/4").	N/A	

Login Sample Receipt Checklist

Client: Tetra Tech, Inc.

Job Number: 890-3652-1
SDG Number: Lea County NM

Login Number: 3652
List Number: 2
Creator: Teel, Brianna

List Source: Eurofins Midland
List Creation: 12/15/22 11:29 AM

Question	Answer	Comment
The cooler's custody seal, if present, is intact.	True	
Sample custody seals, if present, are intact.	True	
The cooler or samples do not appear to have been compromised or tampered with.	True	
Samples were received on ice.	True	
Cooler Temperature is acceptable.	True	
Cooler Temperature is recorded.	True	
COC is present.	True	
COC is filled out in ink and legible.	True	
COC is filled out with all pertinent information.	True	
Is the Field Sampler's name present on COC?	True	
There are no discrepancies between the containers received and the COC.	True	
Samples are received within Holding Time (excluding tests with immediate HTs)	True	
Sample containers have legible labels.	True	
Containers are not broken or leaking.	True	
Sample collection date/times are provided.	True	
Appropriate sample containers are used.	True	
Sample bottles are completely filled.	True	
Sample Preservation Verified.	True	
There is sufficient vol. for all requested analyses, incl. any requested MS/MSDs	True	
Containers requiring zero headspace have no headspace or bubble is <6mm (1/4").	True	

District I
1625 N. French Dr., Hobbs, NM 88240
Phone:(575) 393-6161 Fax:(575) 393-0720
District II
811 S. First St., Artesia, NM 88210
Phone:(575) 748-1283 Fax:(575) 748-9720
District III
1000 Rio Brazos Rd., Aztec, NM 87410
Phone:(505) 334-6178 Fax:(505) 334-6170
District IV
1220 S. St Francis Dr., Santa Fe, NM 87505
Phone:(505) 476-3470 Fax:(505) 476-3462

State of New Mexico
Energy, Minerals and Natural Resources
Oil Conservation Division
1220 S. St Francis Dr.
Santa Fe, NM 87505

CONDITIONS

Action 258273

CONDITIONS

Operator: Permian Water Solutions, LLC PO Box 2106 Midland, TX 79702	OGRID: 373626
	Action Number: 258273
	Action Type: [C-141] Release Corrective Action (C-141)

CONDITIONS

Created By	Condition	Condition Date
nvelez	None	9/1/2023