



June 6, 2023

Vertex Project #: 23E-01205

Spill Closure Report: Nina Cortell Federal Com TB
Section 03, Township 22 South, Range 32 East
API: 30-025-44548/44554
County: Lea
Incident Report: nAPP2306051909

Prepared For: **Matador Production Company**
1500, 5400 LBJ Freeway
Dallas, Texas 75240

New Mexico Oil Conservation Division – District 1 – Hobbs

1625 North French Drive
Hobbs, New Mexico 88240

Matador Production Company (Matador) retained Vertex Resource Services Inc. (Vertex) to conduct a Spill Assessment for a release of produced water caused by corrosion on the sand filter pot fitting at Nina Cortell Federal Com TB, API 30-025-44548/44554, Incident nAPP2306051909 (hereafter referred to as “Nina Cortell”). This letter provides a description of the Spill Assessment and includes a request for Incident Closure. The spill area is located at N 32.41390, W -103.66816.

Background

The site is located approximately 26.61 miles northeast of Loving, New Mexico (Google Inc., 2023). The legal location for the site is Section 03, Township 22 South and Range 32 East in Lea County, New Mexico. The spill area is located on Bureau of Land Management property. An aerial photograph and site schematic are included on Figure 1 (Attachment 1).

The Geological Map of New Mexico (New Mexico Bureau of Geology and Mineral Resources, 2023) indicates the Nina Cortell’s surface geology is comprised primarily of Qp – Piedmont and alluvial deposits (Holocene to middle Pleistocene). The Natural Resources Conservation Service *Web Soil Survey* characterizes the predominant soil texture at Nina Cortell as Simona fine sandy loam. It tends to be well drained with very high run off and low to moderately low available moisture levels in the soil profile (United States Department of Agriculture, Natural Resources Conservation Service, 2023).

The surrounding landscape is associated with plains at elevations of 3,000 to 4,200 feet above sea level. The climate is semi-arid, with annual precipitation ranging between 10 to 15 inches. Historically, the plant community has grassland aspect, dominated by grasses with shrubs. Black grama is dominant with a mixture of creosotebush, mesquite, and shrubs. Overgrazing and extended drought can reduce grass cover (United States Department of Agriculture, Natural Resources Conservation Service, 2023).

vertex.ca

3101 Boyd Drive, Carlsbad, New Mexico 88220, USA | P 575.725.5001

Matador Production Company
Nina Cortell Federal Com TB, nAPP2306051909

2023 Spill Assessment and Closure
June 2023

There is no surface water located at Nina Cortell. The nearest significant watercourse, as defined in Subsection P of 19.15.17.7 Mexico Administrative Code (NMAC; New Mexico Oil Conservation Division, 2018), is the Pecos River located approximately 23.6 miles southwest of the site (United States Fish and Wildlife Service, 2023). There are no continuous flowing watercourses or significant watercourses, lakebeds, sinkholes, playa lakes, or other critical water or community features as outlined in Paragraph (4) of Subsection C of 19.15.29.12 NMAC.

Incident Description

The spill occurred on March 1, 2023, due to corrosion on the sand filter pot fitting. The spill was reported on March 1, 2023, and involved the release of approximately 95 barrels (bbl.) of produced water onto the engineered pad. Approximately 30 bbl. of free fluid was removed during initial spill clean-up. The aerial view site schematic is included on Figure 1 (Attachment 1). A site characterization and laboratory analysis are included in Table 2 (Attachment 2). The New Mexico Oil Conservation Division (NMOCD) C-141 Report: nAPP2306051909 is included in Attachment 3. The daily field reports (DFRs) and site photographs are included in Attachment 4.

Closure Criteria Determination

The depth to groundwater was determined using information from the New Mexico Office of the State Engineer Water Rights Reporting System. A 0.5-mile search radius was used to determine groundwater depth. The closest recorded depth to a water bearing stratification was at 55 feet below ground surface (bgs) and 0.84 miles from the site (New Mexico Office of the State Engineer, New Mexico Water Rights Reporting System, 2023). Documentation used in Closure Criteria Determination research is included in Attachment 5.

Matador Production Company
Nina Cortell Federal Com TB, nAPP2306051909

2023 Spill Assessment and Closure
June 2023

Closure Criteria Worksheet			
Site Name: Nina Cortell Federal Com TB			
Spill Coordinates:		X: 32.41390	Y: -103.66816
Site Specific Conditions		Value	Unit
1	Depth to Groundwater	55	feet
2	Within 300 feet of any continuously flowing watercourse or any other significant watercourse	124,547	feet
3	Within 200 feet of any lakebed, sinkhole or playa lake (measured from the ordinary high-water mark)	43,704	feet
4	Within 300 feet from an occupied residence, school, hospital, institution or church	56,802	feet
5	i) Within 500 feet of a spring or a private, domestic fresh water well used by less than five households for domestic or stock watering purposes, or	4,433	feet
	ii) Within 1000 feet of any fresh water well or spring	4,433	feet
6	Within incorporated municipal boundaries or within a defined municipal fresh water field covered under a municipal ordinance adopted pursuant to Section 3-27-3 NMSA 1978 as amended, unless the municipality specifically approves	No	(Y/N)
7	Within 300 feet of a wetland	2,887	feet
8	Within the area overlying a subsurface mine	No	(Y/N)
9	Within an unstable area (Karst Map)	Low	Critical High Medium Low
10	Within a 100-year Floodplain	Undetermined	year
11	Soil Type	Simona fine sandy loam	
12	Ecological Classification	Shallow Sandy	
13	Geology	Qp	
	NMAC 19.15.29.12 E (Table 1) Closure Criteria	<50'	<50' 51-100' >100'

The closure criteria determined for the site are associated with the following constituent concentration limits as presented in Table 1.

vertex.ca

3101 Boyd Drive, Carlsbad, New Mexico 88220, USA | P 575.725.5001

Matador Production Company
Nina Cortell Federal Com TB, nAPP2306051909

2023 Spill Assessment and Closure
June 2023

Table 1. Closure Criteria for Soils Impacted by a Release		
Minimum depth below any point within the horizontal boundary of the release to groundwater less than 10,000 mg/l TDS	Constituent	Limit
< 50 feet	Chloride	600 mg/kg
	TPH (GRO+DRO+MRO)	100 mg/kg
	BTEX	50 mg/kg
	Benzene	10 mg/kg

TDS - Total dissolved solids

TPH - Total petroleum hydrocarbons = gasoline range organics (GRO) + diesel range organics (DRO) + motor oil range organics (MRO)

BTEX - Benzene, toluene, ethylbenzene, and xylenes

Remedial Actions Taken

An initial site inspection of the spill area was completed on March 30, 2023, which identified the area of the spill specified in the initial C-141 Report, estimated the approximate volume of the spill and white lined the area required for the 811 One Call request. The impacted area was determined to be approximately 168 feet long and 128 feet wide; the total affected area was determined to be 7,453 square feet. Characterization sample analysis results are included in Table 2 (Attachment 2). The DFR associated with the site inspection is included in Attachment 4.

Remediation efforts began on May 8, 2023, and were completed on May 12, 2023. Vertex personnel supervised the excavation of impacted soils. Field screening was completed on multiple sample points and consisted of analysis using Dextil Petroflag using EPA SW-846 Method 9074 (extractable hydrocarbons) and electroconductivity meter (chlorides). Field screening results were used to identify areas requiring further remediation from those areas showing concentrations below determined closure criteria levels. Soils were removed to a depth of 1 foot bgs. Impacted soil was transported by a licensed waste hauler and disposed of at an approved waste management facility.

Notification that confirmatory samples were being collected was provided to the NMOCD on May 8, 2023, and is included in Attachment 6. Confirmatory composite samples were collected from the base and walls of the excavation in 200 square foot increments. A total of 44 samples were collected for laboratory analysis following NMOCD soil sampling procedures. Samples were submitted to Hall Environmental Analysis Laboratory under chain-of-custody protocols and analyzed for BTEX (EPA Method 8021B), total petroleum hydrocarbons (GRO, DRO, MRO – EPA Method 8015D) and total chlorides (EPA Method 300.0). Laboratory results are presented in Table 3 (Attachment 2) and the laboratory data report is included in Attachment 7. All confirmatory samples collected and analyzed were below closure criteria for the site.

Closure Request

The spill area was fully delineated, remediated and backfilled with local soils. The confirmatory sample notification email is included in Attachment 6. Confirmatory samples were analyzed by the laboratory and found to be below allowable concentrations as per the NMAC Closure Criteria for Soils Impacted by a Release locations “under 50 feet to groundwater”. Based on these findings, Matador Production Company requests that this spill be closed.

vertex.ca

3101 Boyd Drive, Carlsbad, New Mexico 88220, USA | P 575.725.5001

Matador Production Company
Nina Cortell Federal Com TB, nAPP2306051909

2023 Spill Assessment and Closure
June 2023

Should you have any questions or concerns, please do not hesitate to contact the undersigned at 575.361.9880 or mpeppin@vertex.ca.



Monica Peppin, A.S.
PROJECT MANAGER, REPORTING

June 6, 2023

Date

Attachments

- Attachment 1. Figures
- Attachment 2. Tables
- Attachment 3. NMOCD C-141 Report
- Attachment 4. Daily Field Reports with Photographs
- Attachment 5. Closure Criteria Research
- Attachment 6. Confirmatory Sample Notification to the NMOCD
- Attachment 7. Laboratory Data Reports and Chain of Custody Forms

vertex.ca

3101 Boyd Drive, Carlsbad, New Mexico 88220, USA | P 575.725.5001

Matador Production Company
Nina Cortell Federal Com TB, nAPP2306051909

2023 Spill Assessment and Closure
June 2023

References

Google Inc. (2023). *Google Earth Pro* (Version 7.3.4) [Software]. Retrieved from <http://www.google.com/earth>

New Mexico Bureau of Geology and Mineral Resources. (2023). *Interactive Geologic Map*. Retrieved from <http://geoinfo.nmt.edu>.

New Mexico Mining and Minerals Division. (2023). *Coal Mine Resources in New Mexico*. Retrieved from <http://www.emnrd.state.nm.us/MMD/gismapminedata.html>

New Mexico Oil Conservation Division. (2018). *New Mexico Administrative Code – Natural Resources and Wildlife Oil and Gas Releases*. Santa Fe, New Mexico.

New Mexico Office of the State Engineer, New Mexico Water Rights Reporting System. (2023). *Water Column/Average Depth to Water Report*. Retrieved from <http://nmwrrs.ose.state.nm.us/nmwrrs/waterColumn.html>

United States Department of Agriculture, Natural Resources Conservation Service. (2023). *Web Soil Survey*. Retrieved from <https://websoilsurvey.nrcs.usda.gov/app/WebSoilSurvey.aspx>.

United States Department of Homeland Security, FEMA Flood Map Service Center. (2020).

United States Fish and Wildlife Service. (2023). *National Wetlands Inventory Surface Waters and Wetland*. Retrieved from <https://www.fws.gov/wetlands/data/Mapper.html>.

Matador Production Company
Nina Cortell Federal Com TB, nAPP2306051909

2023 Spill Assessment and Closure
June 2023

Limitations

This report has been prepared for the sole benefit of Matador Production Company. This document may not be used by any other person or entity, with the exception of the New Mexico Oil Conservation Division and Bureau of Land Management, without the express written consent of Vertex Resource Services Inc. (Vertex) and Matador Production Company. Any use of this report by a third party, or any reliance on decisions made based on it, or damages suffered as a result of the use of this report are the sole responsibility of the user.

The information and conclusions contained in this report are based upon work undertaken by trained professional and technical staff in accordance with generally accepted scientific practices current at the time the work was performed. The conclusions and recommendations presented represent the best judgement of Vertex based on the data collected during the assessment. Due to the nature of the assessment and the data available, Vertex cannot warrant against undiscovered environmental liabilities. Conclusions and recommendations presented in this report should not be considered legal advice.

ATTACHMENT 1

Document Path: G:\Projects\US PROJECTS\Matador Resources\23E-01205\Figure 1 Release Area Nina Cortell Federal Com TB (23E-01205).mxd

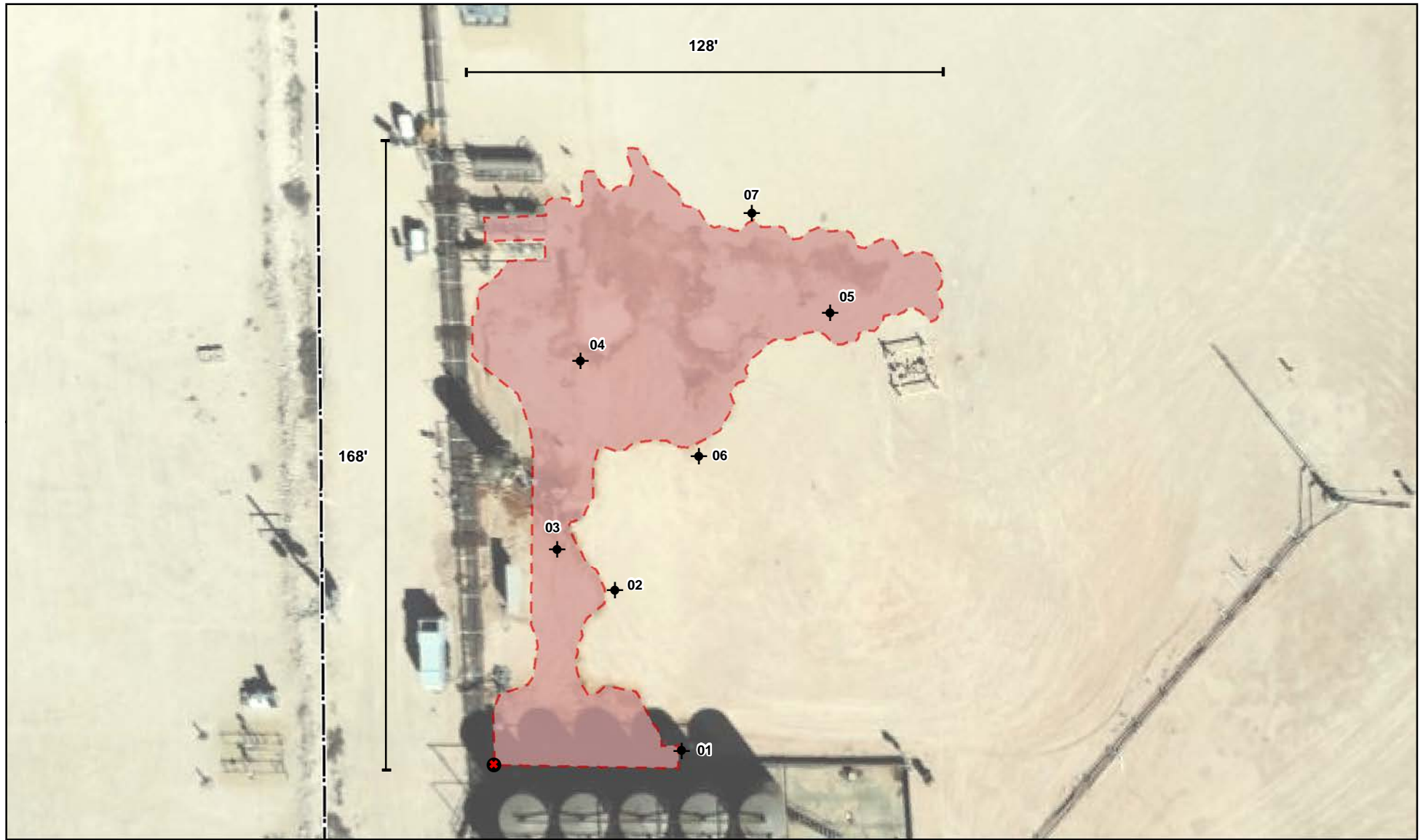

◆ Borehole (Prefixed by "BH23-") ✖ Point of Release - - - Approximate Lease Boundary ■ Approximate Release Area (~7,453 sq.ft.)



0 5 10 20 30 40 Feet
Map Center:
Lat/Long: 32.414149, -103.667957

NAD 1983 UTM Zone 13N
Date: Apr 18/23



Characterization Schematic Nina Cortell Federal Com TB

FIGURE:

1



Geospatial data presented in this figure may be derived from external sources and Vertex does not assume any liability for inaccuracies. This figure is intended for reference use only and is not certified for legal, survey, or engineering purposes.

Note: Background image from UAV survey, 2023; georeferenced by Vertex. Feature locations created from imagery. Vertex Professional Services Ltd., 2023.

VERSATILITY. EXPERTISE.

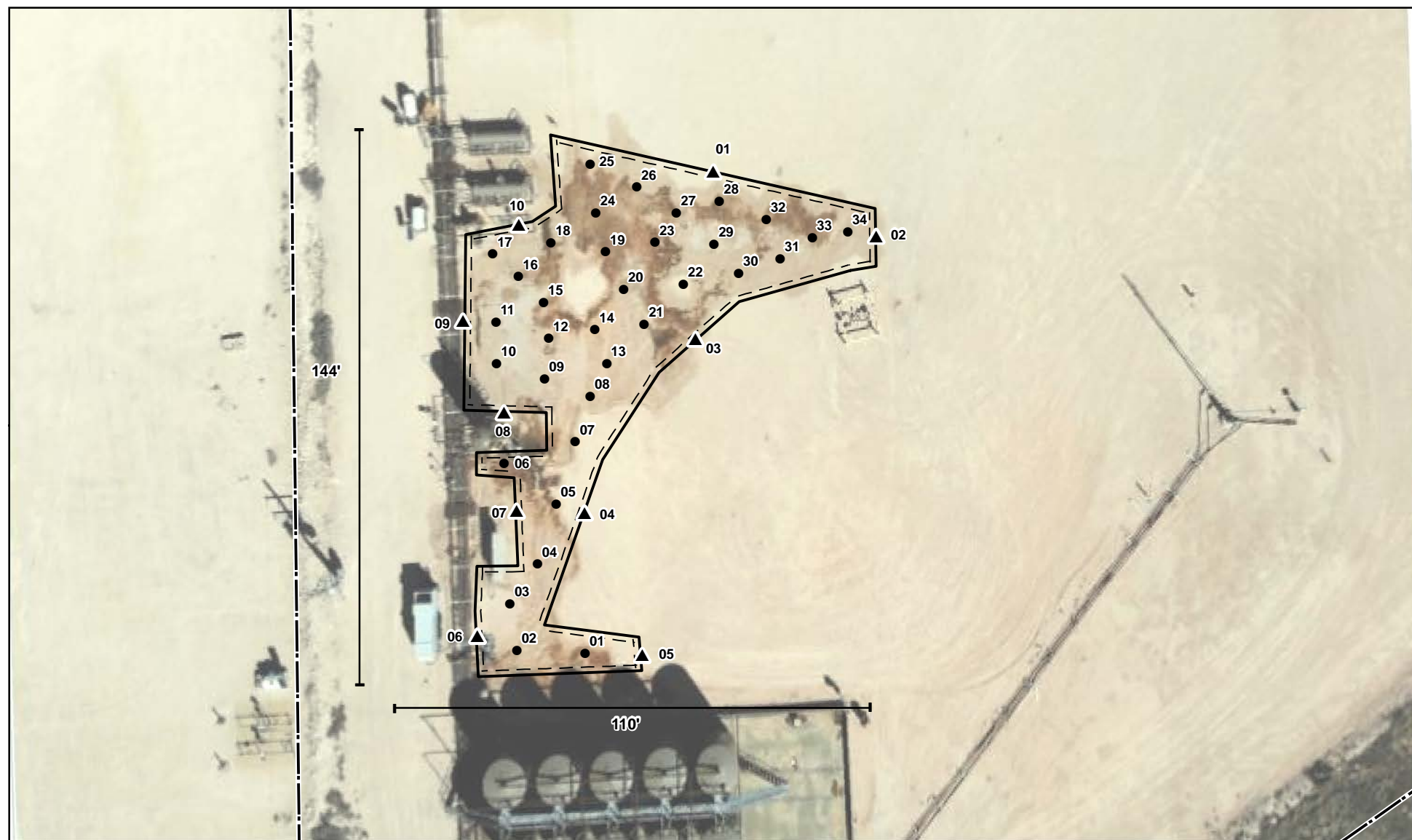

● Base Sample (Prefixed by "BS23-")

▲ Wall Sample (Prefixed by "WS23-")

--- Approximate Lease Boundary

▨ Excavation to 1' (~6,745 sq.ft.)



0 20 40 Feet
Map Center:
Lat/Long: 32.414084, -103.667932

NAD 1983 UTM Zone 13N
Date: Jun 06/23



Confirmatory Schematic
Nina Cortell Federal Com TB

FIGURE:

2



Geospatial data presented in this figure may be derived from external sources and Vertex does not assume any liability for inaccuracies. This figure is intended for reference use only and is not certified for legal, survey, or engineering purposes.

Note: Background image from UAV survey, 2023; georeferenced by Vertex. Site features from GPS, Vertex Professional Services Ltd., 2023.

VERSATILITY. EXPERTISE.

ATTACHMENT 2

Table 2. Initial Characterization Sample Laboratory Results - Depth to Groundwater <50 feet bgs
Matador Production Company
Nina Cortell Federal Com TB
NMOCD Tracking #: nAPP2306051909
Project #: 23E-01205
Lab Report: 2303F77

Sample Description			Petroleum Hydrocarbons										Inorganic
Sample ID	Depth (ft)	Date	Benzene	Toluene	Ethylbenzene	Total Xylenes	BTEX (Total)	Gasoline Range Organics (GRO)	Diesel Range Organics (DRO)	Motor Oil Range Organics (MRO)	(GRO + DRO)	Total Petroleum Hydrocarbons (TPH)	Chloride Concentration
			(mg/kg)	(mg/kg)	(mg/kg)	(mg/kg)	(mg/kg)	(mg/kg)	(mg/kg)	(mg/kg)	(mg/kg)	(mg/kg)	(mg/kg)
Criteria	NMOCD - NMAC <50 ft 19.15.29 (2018)		10	-	-	-	50	-	-	-	-	100	600
	NMOCD - NMAC 51-100 ft 19.15.29 (2018)		10	-	-	-	50	-	-	-	1000	2500	10000
	NMOCD - NMAC >100 ft 19.15.29 (2018)		10	-	-	-	50	-	-	-	1000	2500	20000
2023 Boreholes													
BH23-01	0	March 30, 2023	ND	ND	ND	ND	ND	ND	ND	ND	ND	ND	4400
BH23-02	0	March 30, 2023	ND	ND	ND	ND	ND	ND	ND	ND	ND	ND	61
BH23-03	0	March 30, 2023	ND	ND	ND	ND	ND	ND	ND	ND	ND	ND	12000
	2	March 30, 2023	ND	ND	ND	ND	ND	ND	ND	ND	ND	ND	65
BH23-04	0	March 30, 2023	ND	ND	ND	ND	ND	ND	ND	ND	ND	ND	7500
	2	March 30, 2023	ND	ND	ND	ND	ND	ND	ND	ND	ND	ND	490
BH23-05	0	March 30, 2023	ND	ND	ND	ND	ND	ND	ND	ND	ND	ND	12000
	2	March 30, 2023	ND	ND	ND	ND	ND	ND	ND	ND	ND	ND	100
	3	March 30, 2023	ND	ND	ND	ND	ND	ND	ND	ND	ND	ND	61
BH23-06	0	March 30, 2023	ND	ND	ND	ND	ND	ND	ND	ND	ND	ND	170
BH23-07	0	March 30, 2023	ND	ND	ND	ND	ND	ND	ND	ND	ND	ND	60

NMAC - New Mexico Administrative Code (Title 19, Chapter 15, Part 29; 2022)

ND - Not Detected at the Reporting Limit

- Denotes no standard/not analyzed

Bold and grey shaded indicates exceedance outside of NMOCD Closure Criteria (on-pad)

Bold and green shaded indicates exceedance outside of NMOCD Reclamation Criteria (off-pad)

Table 3. Confirmatory Laboratory Results - Depth to Groundwater <50 feet bgs
 Matador Production Company and Operator Group
 Nina Cortell Federal Com TB
 NMOCD Tracking #: nAPP2306051909
 Project #: 23E-01205
 Lab Report: 2305811

Sample Description			Petroleum Hydrocarbons										Inorganic
Sample ID	Depth (ft)	Date	Benzene	Toluene	Ethylbenzene	Total Xylenes	BTEX (Total)	Gasoline Range Organics (GRO)	Diesel Range Organics (DRO)	Motor Oil Range Organics (MRO)	(GRO + DRO)	Total Petroleum Hydrocarbons (TPH)	Chloride Concentration
Criteria	NMOCD - NMAC <50 ft 19.15.29 (2018)		(mg/kg)	(mg/kg)	(mg/kg)	(mg/kg)	(mg/kg)	(mg/kg)	(mg/kg)	(mg/kg)	(mg/kg)	(mg/kg)	(mg/kg)
2023 Excavation			10	-	-	-	50	-	-	-	-	100	600
WS23-01	0 - 1	May 12, 2023	ND	ND	ND	ND	ND	ND	ND	ND	ND	ND	120
WS23-02	0 - 1	May 12, 2023	ND	ND	ND	ND	ND	ND	16	ND	16	16	160
WS23-03	0 - 1	May 12, 2023	ND	ND	ND	ND	ND	ND	ND	ND	ND	ND	62
WS23-04	0 - 1	May 12, 2023	ND	ND	ND	ND	ND	ND	ND	ND	ND	ND	110
WS23-05	0 - 1	May 12, 2023	ND	ND	ND	ND	ND	ND	ND	ND	ND	ND	140
WS23-06	0 - 1	May 12, 2023	ND	ND	ND	ND	ND	ND	ND	ND	ND	ND	110
WS23-07	0 - 1	May 12, 2023	ND	ND	ND	ND	ND	ND	ND	ND	ND	ND	110
WS23-08	0 - 1	May 12, 2023	ND	ND	ND	ND	ND	ND	ND	ND	ND	ND	95
WS23-09	0 - 1	May 12, 2023	ND	ND	ND	ND	ND	ND	ND	ND	ND	ND	ND
WS23-10	0 - 1	May 12, 2023	ND	ND	ND	ND	ND	ND	ND	ND	ND	ND	79
BS23-01	1	May 11, 2023	ND	ND	ND	ND	ND	ND	ND	ND	ND	ND	140
BS23-02	1	May 11, 2023	ND	ND	ND	ND	ND	ND	12	ND	12	12	170
BS23-03	1	May 11, 2023	ND	ND	ND	ND	ND	ND	ND	ND	ND	ND	ND
BS23-04	1	May 11, 2023	ND	ND	ND	ND	ND	ND	ND	ND	ND	ND	130
BS23-05	1	May 11, 2023	ND	ND	ND	ND	ND	ND	ND	ND	ND	ND	120
BS23-06	1	May 11, 2023	ND	ND	ND	ND	ND	ND	ND	ND	ND	ND	88
BS23-07	1	May 11, 2023	ND	ND	ND	ND	ND	ND	ND	ND	ND	ND	75
BS23-08	1	May 11, 2023	ND	ND	ND	ND	ND	ND	ND	ND	ND	ND	68
BS23-09	1	May 11, 2023	ND	ND	ND	ND	ND	ND	ND	ND	ND	ND	100
BS23-10	1	May 11, 2023	ND	ND	ND	ND	ND	ND	11	ND	11	11	120
BS23-11	1	May 11, 2023	ND	ND	ND	ND	ND	ND	ND	ND	ND	ND	84
BS23-12	1	May 11, 2023	ND	ND	ND	ND	ND	ND	ND	ND	ND	ND	110
BS23-13	1	May 11, 2023	ND	ND	ND	ND	ND	ND	15	ND	15	15	130
BS23-14	1	May 11, 2023	ND	ND	ND	ND	ND	ND	12	ND	12	12	170
BS23-15	1	May 11, 2023	ND	ND	ND	ND	ND	ND	33	ND	33	33	260
BS23-16	1	May 11, 2023	ND	ND	ND	ND	ND	ND	23	ND	23	23	160
BS23-17	1	May 11, 2023	ND	ND	ND	ND	ND	ND	16	ND	16	16	190
BS23-18	1	May 11, 2023	ND	ND	ND	ND	ND	ND	23	ND	23	23	220
BS23-19	1	May 11, 2023	ND	ND	ND	ND	ND	ND	15	ND	15	15	160
BS23-20	1	May 11, 2023	ND	ND	ND	ND	ND	ND	40	ND	40	40	260
BS23-21	1	May 11, 2023	ND	ND	ND	ND	ND	ND	37	ND	37	37	140
BS23-22	1	May 11, 2023	ND	ND	ND	ND	ND	ND	13	ND	13	13	150
BS23-23	1	May 11, 2023	ND	ND	ND	ND	ND	ND	41	48	41	89	290
BS23-24	1	May 11, 2023	ND	ND	ND	ND	ND	ND	31	ND	31	31	310
BS23-25	1	May 12, 2023	ND	ND	ND	ND	ND	ND	23	ND	23	23	230
BS23-26	1	May 12, 2023	ND	ND	ND	ND	ND	ND	ND	ND	ND	ND	ND
BS23-27	1	May 12, 2023	ND	ND	ND	ND	ND	ND	ND	ND	ND	ND	120
BS23-28	1	May 12, 2023	ND	ND	ND	ND	ND	ND	12	ND	12	12	150
BS23-29	1	May 12, 2023	ND	ND	ND	ND	ND	ND	ND	ND	ND	ND	ND
BS23-30	1	May 12, 2023	ND	ND	ND	ND	ND	ND	47	51	47	98	300
BS23-31	1	May 12, 2023	ND	ND	ND	ND	ND	ND	25	ND	25	25	290
BS23-32	1	May 12, 2023	ND	ND	ND	ND	ND	ND	35	ND	35	35	380
BS23-33	1	May 12, 2023	ND	ND	ND	ND	ND	ND	23	ND	23	23	310
BS23-34	1	May 12, 2023	ND	ND	ND	ND	ND	ND	24	ND	24	24	300

NMAC - New Mexico Administrative Code (Title 19, Chapter 15, Part 29; 2022)

ND - Not Detected at the Reporting Limit

- Denotes no standard/not analyzed

ATTACHMENT 3

District I
1625 N. French Dr., Hobbs, NM 88240
District II
811 S. First St., Artesia, NM 88210
District III
1000 Rio Brazos Road, Aztec, NM 87410
District IV
1220 S. St. Francis Dr., Santa Fe, NM 87505

State of New Mexico
Energy Minerals and Natural
Resources Department

Oil Conservation Division
1220 South St. Francis Dr.
Santa Fe, NM 87505

Form C-141
Revised August 24, 2018
Submit to appropriate OCD District office

Incident ID	nAPP2306051909
District RP	
Facility ID	
Application ID	

BLM - NMNM135247

Release Notification

Responsible Party

Responsible Party	Matador Production Company	OGRID	228937
Contact Name	Clinton Talley	Contact Telephone	575-361-4333
Contact email	clinton.talley@matadorresources.com	Incident # (assigned by OCD)	nAPP2306051909
Contact mailing address	5400 LBJ Freeway, Suite 1500 Dallas, Texas 75240		

Location of Release Source

Latitude 32.41390 Longitude -103.66816
(NAD 83 in decimal degrees to 5 decimal places)

Site Name	Nina Cortell Federal Com TB	Site Type	CTB
Date Release Discovered	03/01/2023	API# (if applicable)	30-025-44548/30-025-44554

Unit Letter	Section	Township	Range	County
M	3	22S	32E	Lea

Surface Owner: ☐ State ☒ Federal ☐ Tribal ☐ Private (Name: _____)

Nature and Volume of Release

Material(s) Released (Select all that apply and attach calculations or specific justification for the volumes provided below)

<input type="checkbox"/> Crude Oil	Volume Released (bbls)	Volume Recovered (bbls)
<input checked="" type="checkbox"/> Produced Water	Volume Released (bbls) 95.20	Volume Recovered (bbls) 30
	Is the concentration of dissolved chloride in the produced water >10,000 mg/l?	<input type="checkbox"/> Yes <input checked="" type="checkbox"/> No
<input type="checkbox"/> Condensate	Volume Released (bbls)	Volume Recovered (bbls)
<input type="checkbox"/> Natural Gas	Volume Released (Mcf)	Volume Recovered (Mcf)
<input type="checkbox"/> Other (describe)	Volume/Weight Released (provide units)	Volume/Weight Recovered (provide units)

Cause of Release

Corrosion on Sand Filter Pot fitting

Incident ID	nAPP2306051909
District RP	
Facility ID	
Application ID	

Was this a major release as defined by 19.15.29.7(A) NMAC? <input checked="" type="checkbox"/> Yes <input type="checkbox"/> No	If YES, for what reason(s) does the responsible party consider this a major release? >25 bbls
If YES, was immediate notice given to the OCD? By whom? To whom? When and by what means (phone, email, etc)? NOR emailed to NMOCD via portal by Clinton Talley 2:30 PM	

Initial Response

The responsible party must undertake the following actions immediately unless they could create a safety hazard that would result in injury

<input checked="" type="checkbox"/> The source of the release has been stopped.	
<input checked="" type="checkbox"/> The impacted area has been secured to protect human health and the environment.	
<input checked="" type="checkbox"/> Released materials have been contained via the use of berms or dikes, absorbent pads, or other containment devices.	
<input checked="" type="checkbox"/> All free liquids and recoverable materials have been removed and managed appropriately.	
If all the actions described above have <u>not</u> been undertaken, explain why: 	
Per 19.15.29.8 B. (4) NMAC the responsible party may commence remediation immediately after discovery of a release. If remediation has begun, please attach a narrative of actions to date. If remedial efforts have been successfully completed or if the release occurred within a lined containment area (see 19.15.29.11(A)(5)(a) NMAC), please attach all information needed for closure evaluation.	
I hereby certify that the information given above is true and complete to the best of my knowledge and understand that pursuant to OCD rules and regulations all operators are required to report and/or file certain release notifications and perform corrective actions for releases which may endanger public health or the environment. The acceptance of a C-141 report by the OCD does not relieve the operator of liability should their operations have failed to adequately investigate and remediate contamination that pose a threat to groundwater, surface water, human health or the environment. In addition, OCD acceptance of a C-141 report does not relieve the operator of responsibility for compliance with any other federal, state, or local laws and/or regulations.	
Printed Name: <u>Clinton Talley</u>	Title: <u>RES Specialist</u>
Signature: <u><i>Clint Talley</i></u>	Date: <u>6/7/2023</u>
email: <u>clinton.talley@matadorresources.com</u>	Telephone: <u>337-319-8398</u>
<u>OCD Only</u>	
Received by: _____	Date: _____

Incident ID	nAPP2306051909
District RP	
Facility ID	
Application ID	

Site Assessment/Characterization

This information must be provided to the appropriate district office no later than 90 days after the release discovery date.

What is the shallowest depth to groundwater beneath the area affected by the release?	<u>>55</u> (ft bgs)
Did this release impact groundwater or surface water?	<input type="checkbox"/> Yes <input checked="" type="checkbox"/> No
Are the lateral extents of the release within 300 feet of a continuously flowing watercourse or any other significant watercourse?	<input type="checkbox"/> Yes <input checked="" type="checkbox"/> No
Are the lateral extents of the release within 200 feet of any lakebed, sinkhole, or playa lake (measured from the ordinary high-water mark)?	<input type="checkbox"/> Yes <input checked="" type="checkbox"/> No
Are the lateral extents of the release within 300 feet of an occupied permanent residence, school, hospital, institution, or church?	<input type="checkbox"/> Yes <input checked="" type="checkbox"/> No
Are the lateral extents of the release within 500 horizontal feet of a spring or a private domestic fresh water well used by less than five households for domestic or stock watering purposes?	<input type="checkbox"/> Yes <input checked="" type="checkbox"/> No
Are the lateral extents of the release within 1000 feet of any other fresh water well or spring?	<input type="checkbox"/> Yes <input checked="" type="checkbox"/> No
Are the lateral extents of the release within incorporated municipal boundaries or within a defined municipal fresh water well field?	<input type="checkbox"/> Yes <input checked="" type="checkbox"/> No
Are the lateral extents of the release within 300 feet of a wetland?	<input type="checkbox"/> Yes <input checked="" type="checkbox"/> No
Are the lateral extents of the release overlying a subsurface mine?	<input type="checkbox"/> Yes <input checked="" type="checkbox"/> No
Are the lateral extents of the release overlying an unstable area such as karst geology?	<input type="checkbox"/> Yes <input checked="" type="checkbox"/> No
Are the lateral extents of the release within a 100-year floodplain?	<input type="checkbox"/> Yes <input checked="" type="checkbox"/> No
Did the release impact areas not on an exploration, development, production, or storage site?	<input type="checkbox"/> Yes <input checked="" type="checkbox"/> No

Attach a comprehensive report (electronic submittals in .pdf format are preferred) demonstrating the lateral and vertical extents of soil contamination associated with the release have been determined. Refer to 19.15.29.11 NMAC for specifics.

Characterization Report Checklist: *Each of the following items must be included in the report.*

- ☒ Scaled site map showing impacted area, surface features, subsurface features, delineation points, and monitoring wells.
- ☒ Field data
- ☒ Data table of soil contaminant concentration data
- ☒ Depth to water determination
- ☒ Determination of water sources and significant watercourses within ½-mile of the lateral extents of the release
- ☒ Boring or excavation logs
- ☒ Photographs including date and GIS information
- ☒ Topographic/Aerial maps
- ☒ Laboratory data including chain of custody

If the site characterization report does not include completed efforts at remediation of the release, the report must include a proposed remediation plan. That plan must include the estimated volume of material to be remediated, the proposed remediation technique, proposed sampling plan and methods, anticipated timelines for beginning and completing the remediation. The closure criteria for a release are contained in Table 1 of 19.15.29.12 NMAC, however, use of the table is modified by site- and release-specific parameters.

State of New Mexico
Oil Conservation Division

Page 4

Incident ID	nAPP2306051909
District RP	
Facility ID	
Application ID	

I hereby certify that the information given above is true and complete to the best of my knowledge and understand that pursuant to OCD rules and regulations all operators are required to report and/or file certain release notifications and perform corrective actions for releases which may endanger public health or the environment. The acceptance of a C-141 report by the OCD does not relieve the operator of liability should their operations have failed to adequately investigate and remediate contamination that pose a threat to groundwater, surface water, human health or the environment. In addition, OCD acceptance of a C-141 report does not relieve the operator of responsibility for compliance with any other federal, state, or local laws and/or regulations.

Printed Name: Clinton Talley Title: EHS SupervisorSignature: *Clint Talley* Date: 6/7/2023email: clinton.talley@matadorresources.com Telephone: 337-319-8398**OCD Only**Received by: Jocelyn Harimon Date: 06/07/2023

Incident ID	nAPP2306051909
District RP	
Facility ID	
Application ID	

Remediation Plan

Remediation Plan Checklist: *Each of the following items must be included in the plan.*

- ☐ Detailed description of proposed remediation technique
- ☐ Scaled sitemap with GPS coordinates showing delineation points
- ☐ Estimated volume of material to be remediated
- ☐ Closure criteria is to Table 1 specifications subject to 19.15.29.12(C)(4) NMAC
- ☐ Proposed schedule for remediation (note if remediation plan timeline is more than 90 days OCD approval is required)

Deferral Requests Only: *Each of the following items must be confirmed as part of any request for deferral of remediation.*

- ☐ Contamination must be in areas immediately under or around production equipment where remediation could cause a major facility deconstruction.
- ☐ Extents of contamination must be fully delineated.
- ☐ Contamination does not cause an imminent risk to human health, the environment, or groundwater.

I hereby certify that the information given above is true and complete to the best of my knowledge and understand that pursuant to OCD rules and regulations all operators are required to report and/or file certain release notifications and perform corrective actions for releases which may endanger public health or the environment. The acceptance of a C-141 report by the OCD does not relieve the operator of liability should their operations have failed to adequately investigate and remediate contamination that pose a threat to groundwater, surface water, human health or the environment. In addition, OCD acceptance of a C-141 report does not relieve the operator of responsibility for compliance with any other federal, state, or local laws and/or regulations.

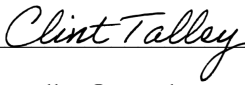
Printed Name: Clinton Talley Title: EHS Supervisor
Signature:  Date: 6/7/2023
email: clinton.talley@matadorresources.com Telephone: 337-319-8398

OCD Only

Received by: _____ Date: _____

☐ Approved ☐ Approved with Attached Conditions of Approval ☐ Denied ☐ Deferral Approved

Signature: _____ Date: _____

Incident ID	nAPP2306051909
District RP	
Facility ID	
Application ID	

Closure

The responsible party must attach information demonstrating they have complied with all applicable closure requirements and any conditions or directives of the OCD. This demonstration should be in the form of a comprehensive report (electronic submittals in .pdf format are preferred) including a scaled site map, sampling diagrams, relevant field notes, photographs of any excavation prior to backfilling, laboratory data including chain of custody documents of final sampling, and a narrative of the remedial activities. Refer to 19.15.29.12 NMAC.

Closure Report Attachment Checklist: *Each of the following items must be included in the closure report.*

- ☒ A scaled site and sampling diagram as described in 19.15.29.11 NMAC
- ☒ Photographs of the remediated site prior to backfill or photos of the liner integrity if applicable (Note: appropriate OCD District office must be notified 2 days prior to liner inspection)
- ☒ Laboratory analyses of final sampling (Note: appropriate ODC District office must be notified 2 days prior to final sampling)
- ☒ Description of remediation activities

I hereby certify that the information given above is true and complete to the best of my knowledge and understand that pursuant to OCD rules and regulations all operators are required to report and/or file certain release notifications and perform corrective actions for releases which may endanger public health or the environment. The acceptance of a C-141 report by the OCD does not relieve the operator of liability should their operations have failed to adequately investigate and remediate contamination that pose a threat to groundwater, surface water, human health or the environment. In addition, OCD acceptance of a C-141 report does not relieve the operator of responsibility for compliance with any other federal, state, or local laws and/or regulations. The responsible party acknowledges they must substantially restore, reclaim, and re-vegetate the impacted surface area to the conditions that existed prior to the release or their final land use in accordance with 19.15.29.13 NMAC including notification to the OCD when reclamation and re-vegetation are complete.

Printed Name: Clinton Talley Title: EHS Supervisor
Signature: *Clint Talley* Date: 6/7/2023
email: clinton.talley@matadorresources.com Telephone: 337-319-8398

OCD Only

Received by: Jocelyn Harimon Date: 06/07/2023

Closure approval by the OCD does not relieve the responsible party of liability should their operations have failed to adequately investigate and remediate contamination that poses a threat to groundwater, surface water, human health, or the environment nor does not relieve the responsible party of compliance with any other federal, state, or local laws and/or regulations.

Closure Approved by: *Nelson Velez* Date: 09/05/2023
Printed Name: Nelson Velez Title: Environmental Specialist - Adv

ATTACHMENT 4



Daily Site Visit Report

Client:	<u>Matador Resources</u>	Inspection Date:	<u>3/1/2023</u>
Site Location Name:	<u>Nina Cortell Federal Com TB</u>	Report Run Date:	<u>3/1/2023 11:30 PM</u>
Client Contact Name:	<u>Arsenio Jones</u>	API #:	<u></u>
Client Contact Phone #:	<u>(575)361-4333</u>		
Unique Project ID	<u></u>	Project Owner:	<u></u>
Project Reference #	<u></u>	Project Manager:	<u></u>

Summary of Times

Arrived at Site	<u>3/1/2023 1:57 PM</u>
Departed Site	<u>3/1/2023 3:11 PM</u>

Daily Site Visit Report



Field Notes

- 14:00** Sand pot corrosion resulting in produced water release around equipment and pad area. Vacuum truck able to recover 30 bbls from the pad area. Based on square footage and duration of release 95 bbls total released
- 14:02** Point of release mapped and release area georeferenced. One call directions and area marked to complete delineation
- 14:12** Submission of release notice to nmocd and blm

Next Steps & Recommendations

- 1 Delineate release area

Daily Site Visit Report



Site Photos

Viewing Direction: South



Release area

Viewing Direction: North



Release area

Viewing Direction: West



Electrical panel area





Viewing Direction: Northeast



Pad area







Daily Site Visit Report

<p>Viewing Direction: West</p>  <p>Descriptive Photo - 13 Viewing Direction: West Desc: East of heater Created: 3/1/2023 2:10:01 PM Lat:32.414190, Long:-103.667858</p>	<p>Viewing Direction: South</p>  <p>Descriptive Photo - 14 Viewing Direction: South Desc: End of release near load pots Created: 3/1/2023 2:10:23 PM Lat:32.414327, Long:-103.667819</p>
<p>East of heater</p>	<p>End of release near load pots</p>
<p>Viewing Direction: West</p>  <p>Descriptive Photo - 15 Viewing Direction: West Desc: Release area Created: 3/1/2023 2:11:00 PM Lat:32.414190, Long:-103.667858</p>	<p>Viewing Direction: Southwest</p>  <p>Descriptive Photo - 16 Viewing Direction: Southwest Desc: Release area Created: 3/1/2023 2:11:20 PM Lat:32.414335, Long:-103.667867</p>
<p>Release area</p>	<p>Release area</p>



Daily Site Visit Report

<p>Viewing Direction: East</p>  <p>Descriptive Photo - 4 Viewing Direction: East Near Release Area Created: 3/1/2023 2:06:06 PM Lat:35.414334, Long:-103.509095</p> <p>Release area</p>	<p>Viewing Direction: West</p>  <p>Descriptive Photo - 5 Viewing Direction: West Near: Between separators Created: 3/1/2023 2:06:06 PM Lat:35.414334, Long:-103.509095</p> <p>Between separators</p>
<p>Viewing Direction: Southwest</p>  <p>Descriptive Photo - 6 Viewing Direction: Southwest Near: Heater Created: 3/1/2023 2:07:14 PM Lat:35.414334, Long:-103.509095</p> <p>Near heater</p>	<p>Viewing Direction: East</p>  <p>Descriptive Photo - 7 Viewing Direction: East Near: Pad area Created: 3/1/2023 2:07:14 PM Lat:35.414334, Long:-103.509095</p> <p>Pad area</p>



Daily Site Visit Report

Viewing Direction: Southeast



Near electrical

Viewing Direction: East



North side of containment

Viewing Direction: North



Near point of release

Viewing Direction: West



Point of release

Daily Site Visit Report



Daily Site Visit Signature

Inspector: Monica Peppin

Signature:

A handwritten signature in black ink, consisting of a series of loops and a final large circular flourish.

Signature



Daily Site Visit Report

Client:	Matador Resources	Inspection Date:	5/12/2023
Site Location Name:	Nina Cortell Federal Com TB	Report Run Date:	5/23/2023 9:37 PM
Client Contact Name:	Arsenio Jones	API #:	
Client Contact Phone #:	(575)361-4333		
Unique Project ID		Project Owner:	
Project Reference #		Project Manager:	

Summary of Times

Arrived at Site	5/12/2023 8:18 AM
Departed Site	

Daily Site Visit Report



Field Notes

10:44 Complete sampling of excavation

10:44 Map out points and excavation area

Next Steps & Recommendations

- 1** Send samples to lab
- 2** Backfill
- 3** Closure report

Daily Site Visit Report



Site Photos

Viewing Direction: North



Excavation

Viewing Direction: South



Excavation

Viewing Direction: North



Excavation

Viewing Direction: Northeast



Excavation



Daily Site Visit Report

Viewing Direction: Northwest



Excavation

Viewing Direction: West



Excavation

Viewing Direction: South



Excavation

Viewing Direction: Southeast



Excavation



Daily Site Visit Report



Daily Site Visit Report



Daily Site Visit Signature

Inspector: Monica Peppin

Signature:

A handwritten signature in black ink, consisting of a series of loops and curves, positioned above a horizontal line.

Signature

ATTACHMENT 5

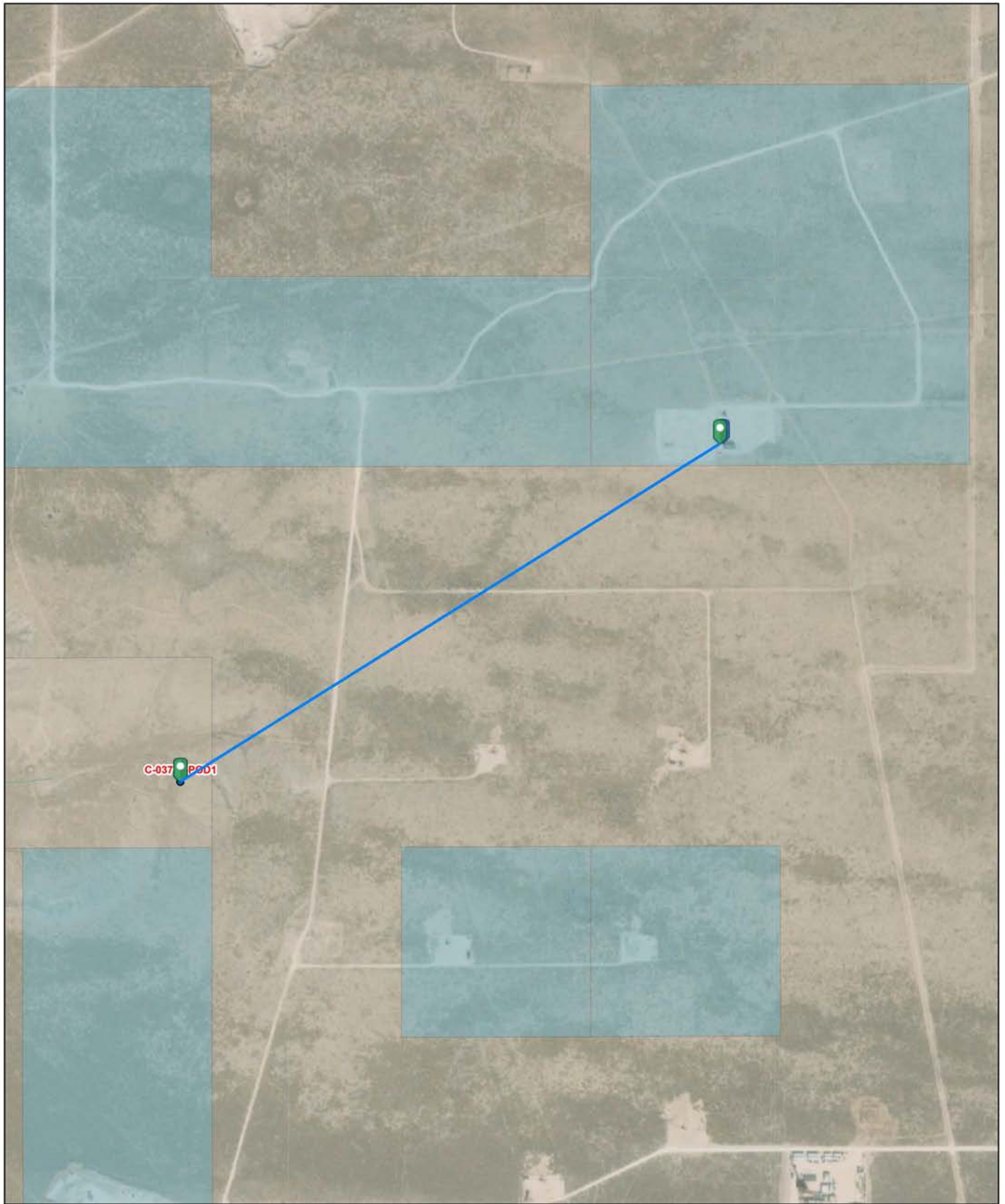

4/18/2023, 1:42:46 PM

- | | | |
|-------------------------|------------------------------|-------------------|
| — Override 1 | Water Right Regulations | NHD Flowlines |
| GIS WATERS PODs | ■ Closure Area | — Artificial Path |
| ● Active | New Mexico State Trust Lands | — Stream River |
| □ OSE District Boundary | ■ Subsurface Estate | ■ SiteBoundaries |
| | ■ Both Estates | |

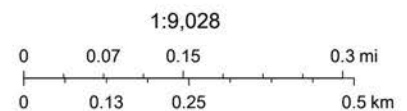

Esri, HERE, IPC, U.S. Department of Energy Office of Legacy Management, Esri, HERE, Garmin, IPC, Maxar

Nina Cortell Federal Com TB

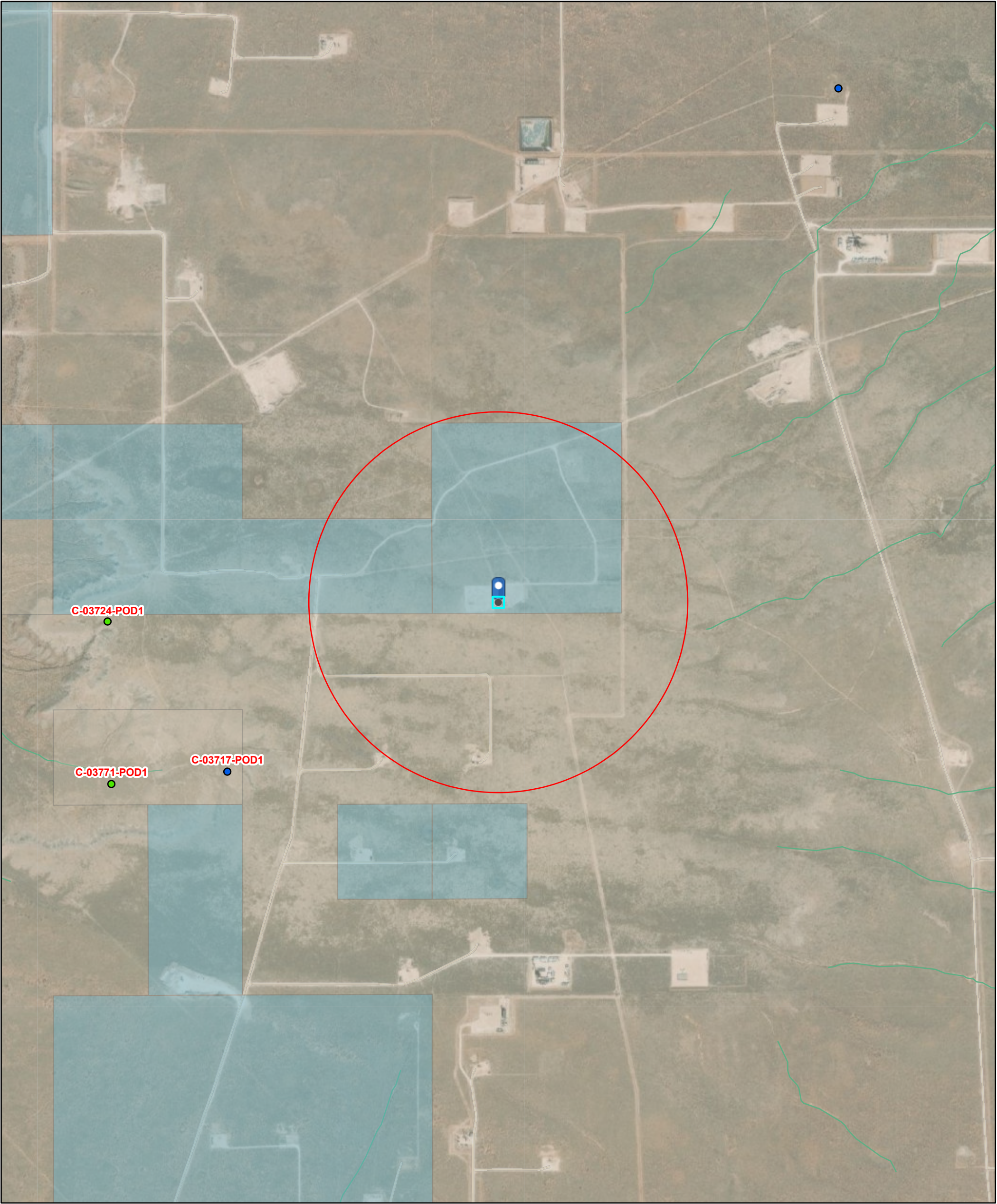

4/18/2023, 1:12:27 PM

GIS WATERS PODs

- Active
- Pending
- OSE District Boundary

Water Right Regulations

- Closure Area
- New Mexico State Trust Lands
- Subsurface Estate
- Both Estates

NHD Flowlines

- Artificial Path
- Stream River
- SiteBoundaries

1:18,056

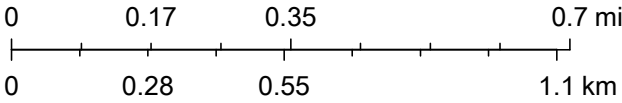

Esri, HERE, iPC, U.S. Department of Energy Office of Legacy Management, Esri, HERE, Garmin, iPC, Maxar



New Mexico Office of the State Engineer

Point of Diversion Summary

		(quarters are 1=NW 2=NE 3=SW 4=SE)				(quarters are smallest to largest)				(NAD83 UTM in meters)		
Well Tag	POD Number	Q64	Q16	Q4	Sec	Tws	Rng	X	Y			
C	03717 POD1	4	4	1	09	22S	32E	624094	3586365			
x												
Driller License:		1058		Driller Company:			KEY'S DRILLING & PUMP SERVICE					
Driller Name:		KEY, GARY										
Drill Start Date:		08/04/2014		Drill Finish Date:			08/12/2014		Plug Date:			
Log File Date:		08/26/2014		PCW Rcv Date:						Source: Shallow		
Pump Type:					Pipe Discharge Size:						Estimated Yield: 2 GPM	
Casing Size:		10.00		Depth Well:			650 feet		Depth Water:			
x												
Water Bearing Stratifications:				Top	Bottom	Description						
					55	72	Sandstone/Gravel/Conglomerate					
					620	630	Sandstone/Gravel/Conglomerate					
x												
Casing Perforations:				Top	Bottom							
					2	20						
x												

The data is furnished by the NMOSE/ISC and is accepted by the recipient with the expressed understanding that the OSE/ISC make no warranties, expressed or implied, concerning the accuracy, completeness, reliability, usability, or suitability for any particular purpose of the data.

4/18/23 1:18 PM

POINT OF DIVERSION SUMMARY



Nina Cortell Federal Com TB

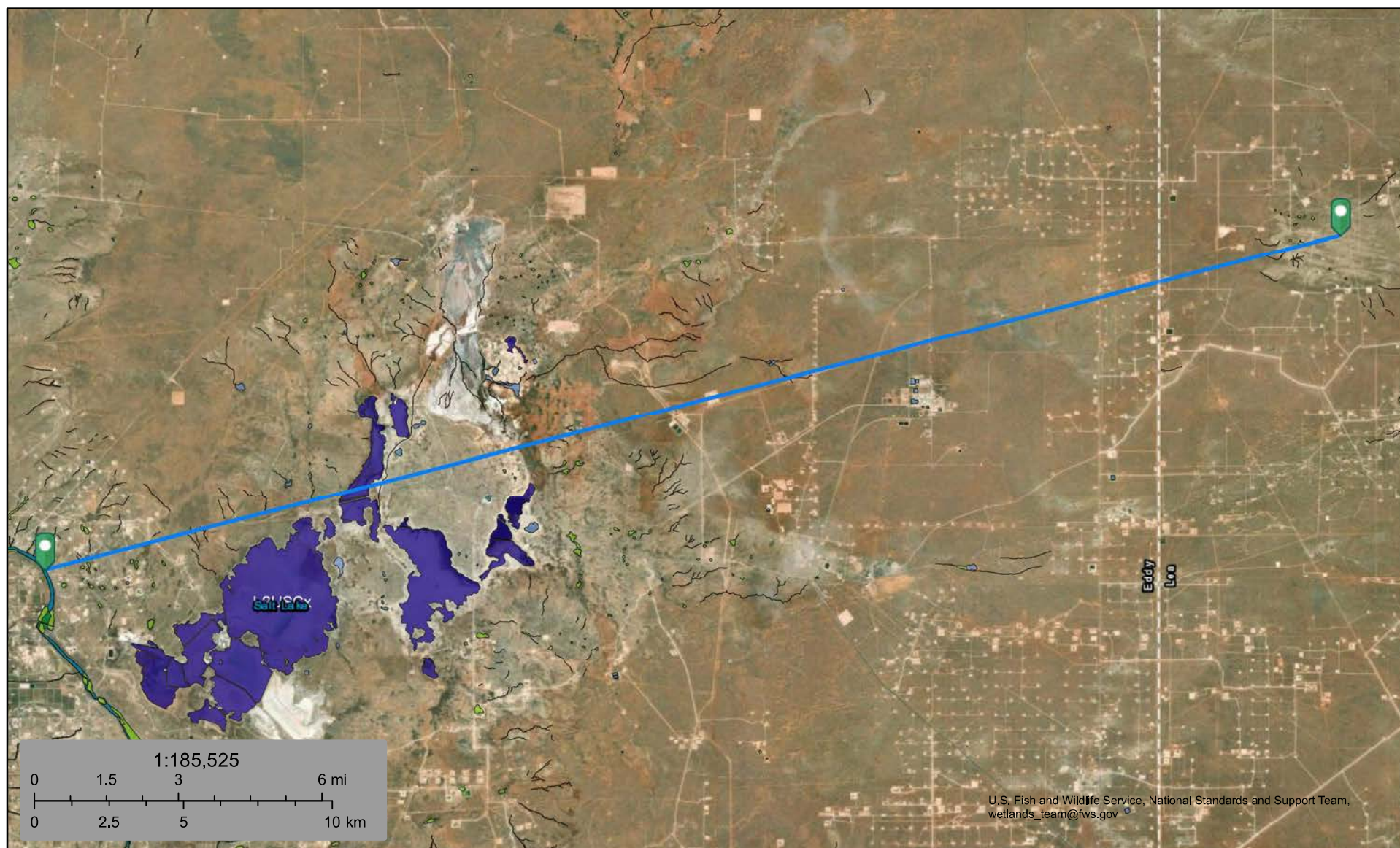

April 18, 2023

Wetlands

- Estuarine and Marine Deepwater
- Estuarine and Marine Wetland

- Freshwater Emergent Wetland
- Freshwater Forested/Shrub Wetland
- Freshwater Pond

- Lake
- Other
- Riverine

This map is for general reference only. The US Fish and Wildlife Service is not responsible for the accuracy or currentness of the base data shown on this map. All wetlands related data should be used in accordance with the layer metadata found on the Wetlands Mapper web site.



Nina Cortell Federal Com TB

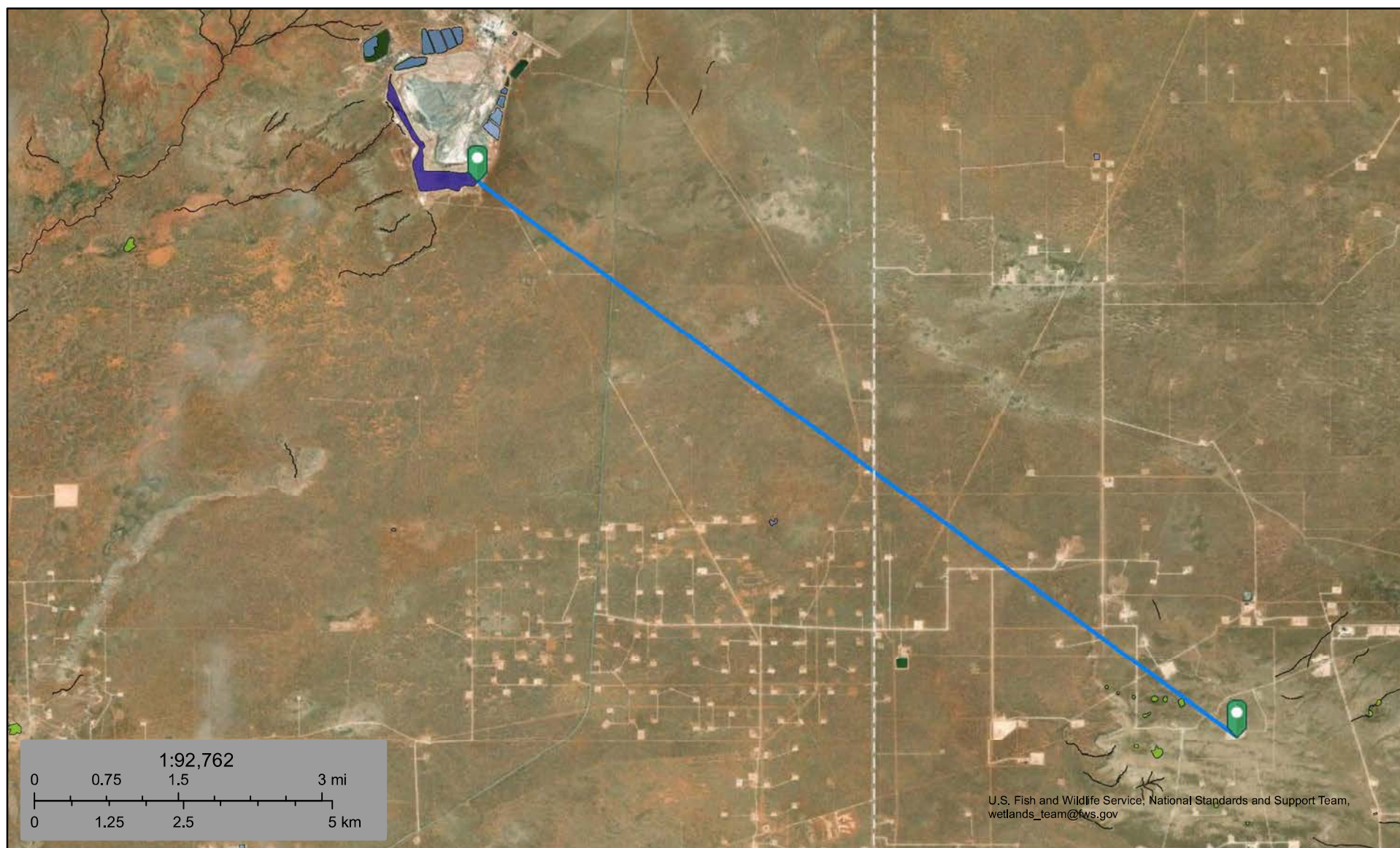

April 18, 2023

Wetlands

- Estuarine and Marine Deepwater
- Estuarine and Marine Wetland

- Freshwater Emergent Wetland
- Freshwater Forested/Shrub Wetland
- Freshwater Pond

- Lake
- Other
- Riverine

This map is for general reference only. The US Fish and Wildlife Service is not responsible for the accuracy or currentness of the base data shown on this map. All wetlands related data should be used in accordance with the layer metadata found on the Wetlands Mapper web site.

Nina Cortell Federal Com TB

Residence: 10.76 miles (56,802 feet)

Legend

 Residence

Nina Cortell Federal Com TB 

 Residence

Markers
128

797

3 mi





New Mexico Office of the State Engineer

Water Right Summary



WR File Number: C 03717

Subbasin: C

Cross Reference: -

Primary Purpose: STK 72-12-1 LIVESTOCK WATERING

Primary Status: PMT PERMIT

Total Acres:

Subfile: -

Header: -

Total Diversion: 3

Cause/Case: -

Owner: SLASH 46 RANCH

Contact: STACY MILLS

Documents on File

Trn #	Doc	File/Act	Status		Transaction Desc.	From/		Acres	Diversion	Consumptive
			1	2		To				
	539318	72121	2014-01-15	PMT	LOG	C 03717	POD1	T		3

Current Points of Diversion

Point Points of Intersection											
			(NAD83 UTM in meters)								
POD Number	Well Tag	Source	Q						X	Y	Other Location Desc
			64	Q16	Q4	Sec	Tws	Rng			
C 03717	POD1	Shallow	4	4	1	09	22S	32E	624094	3586365	

The data is furnished by the NMOSE/ISC and is accepted by the recipient with the expressed understanding that the OSE/ISC make no warranties, expressed or implied, concerning the accuracy, completeness, reliability, usability, or suitability for any particular purpose of the data.

4/18/23 1:18 PM

WATER RIGHT SUMMARY

Nina Cortell Federal Com TB

Nearest Town: Loving, New Mexico
Distance: 26.61 miles (140,516 feet)

Legend

 Residence

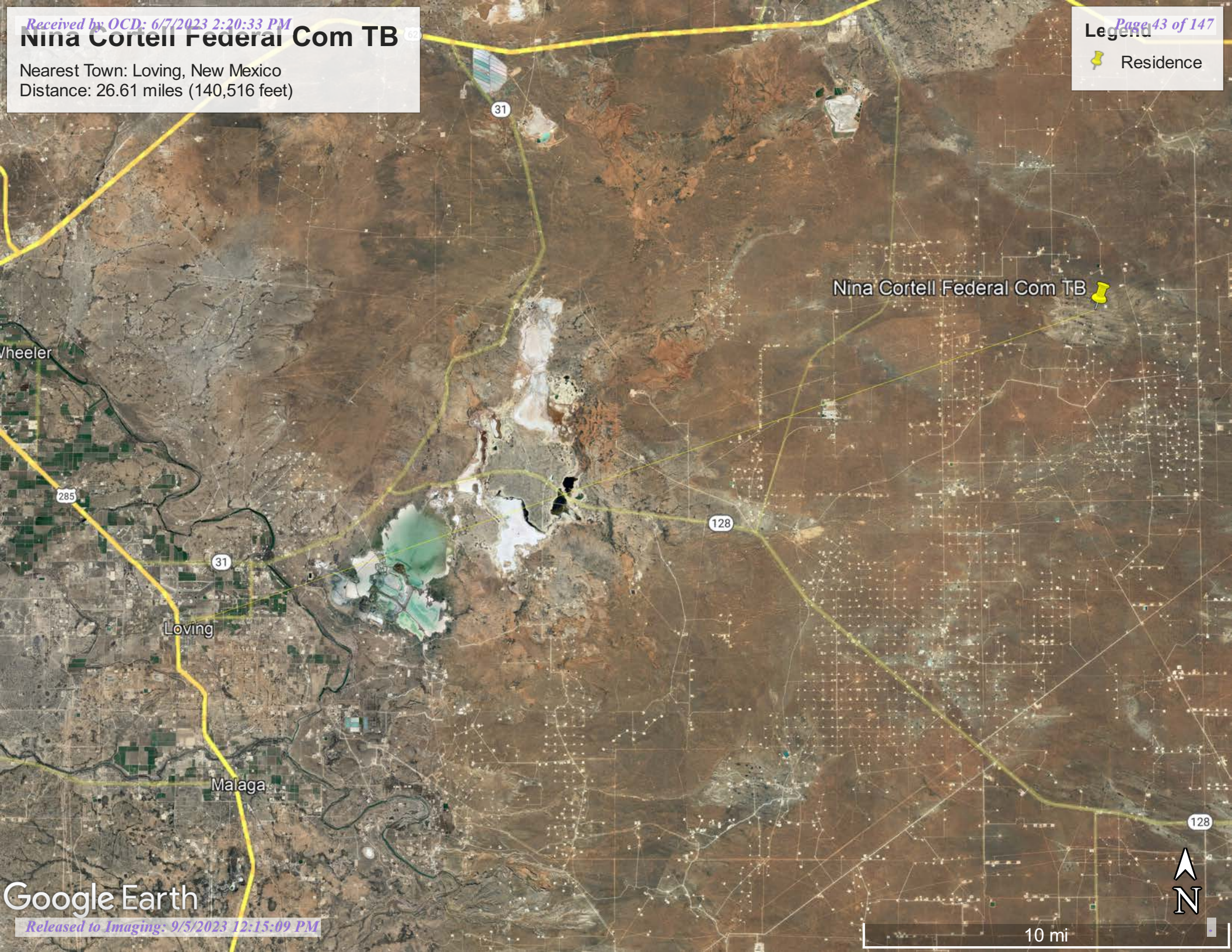





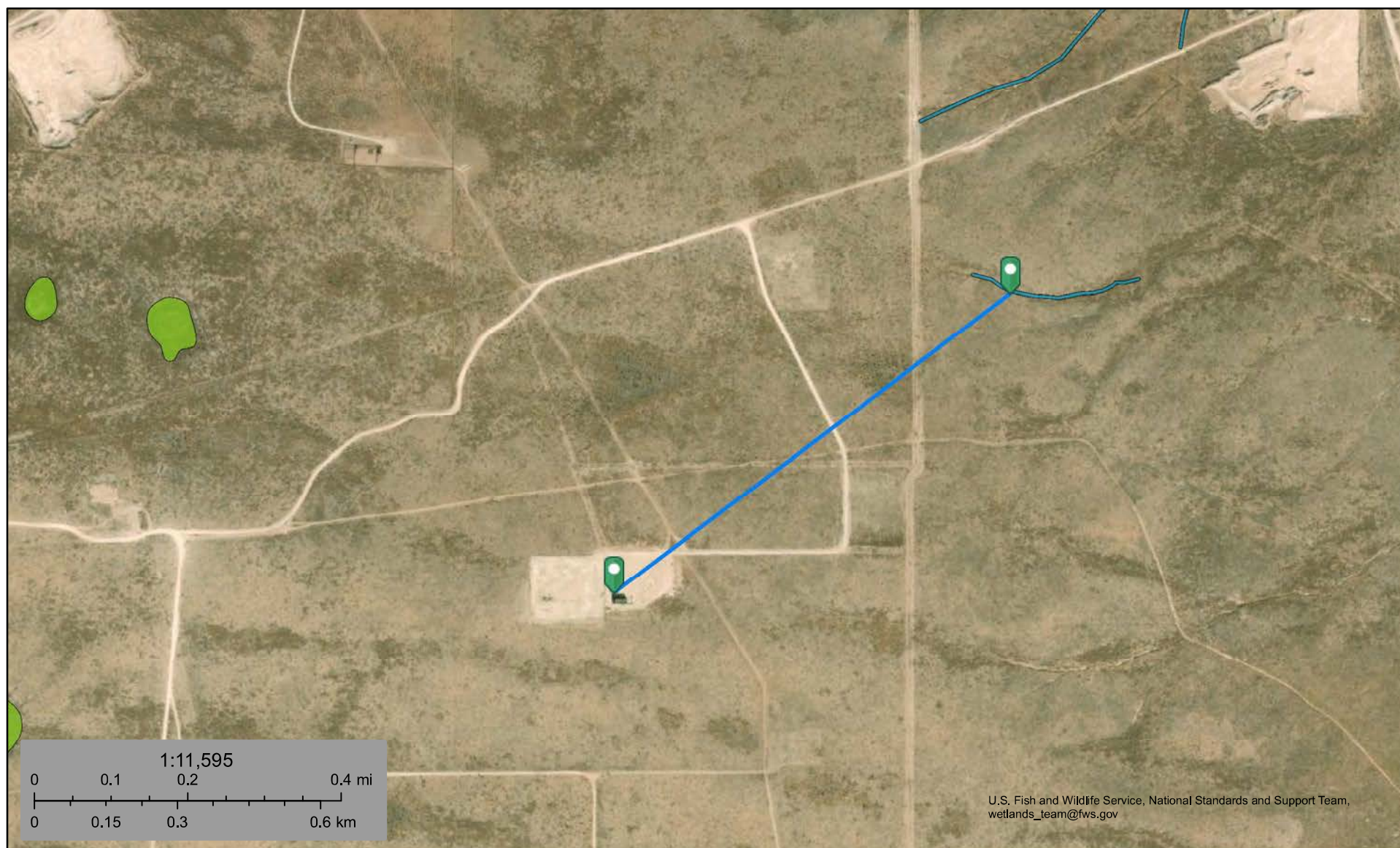

Nina Cortell Federal Com TB



April 18, 2023

Wetlands

-  Estuarine and Marine Deepwater
-  Estuarine and Marine Wetland

-  Freshwater Emergent Wetland
-  Freshwater Forested/Shrub Wetland
-  Freshwater Pond

-  Lake
-  Other
-  Riverine

This map is for general reference only. The US Fish and Wildlife Service is not responsible for the accuracy or currentness of the base data shown on this map. All wetlands related data should be used in accordance with the layer metadata found on the Wetlands Mapper web site.

Nina Cortell Federal Com TB

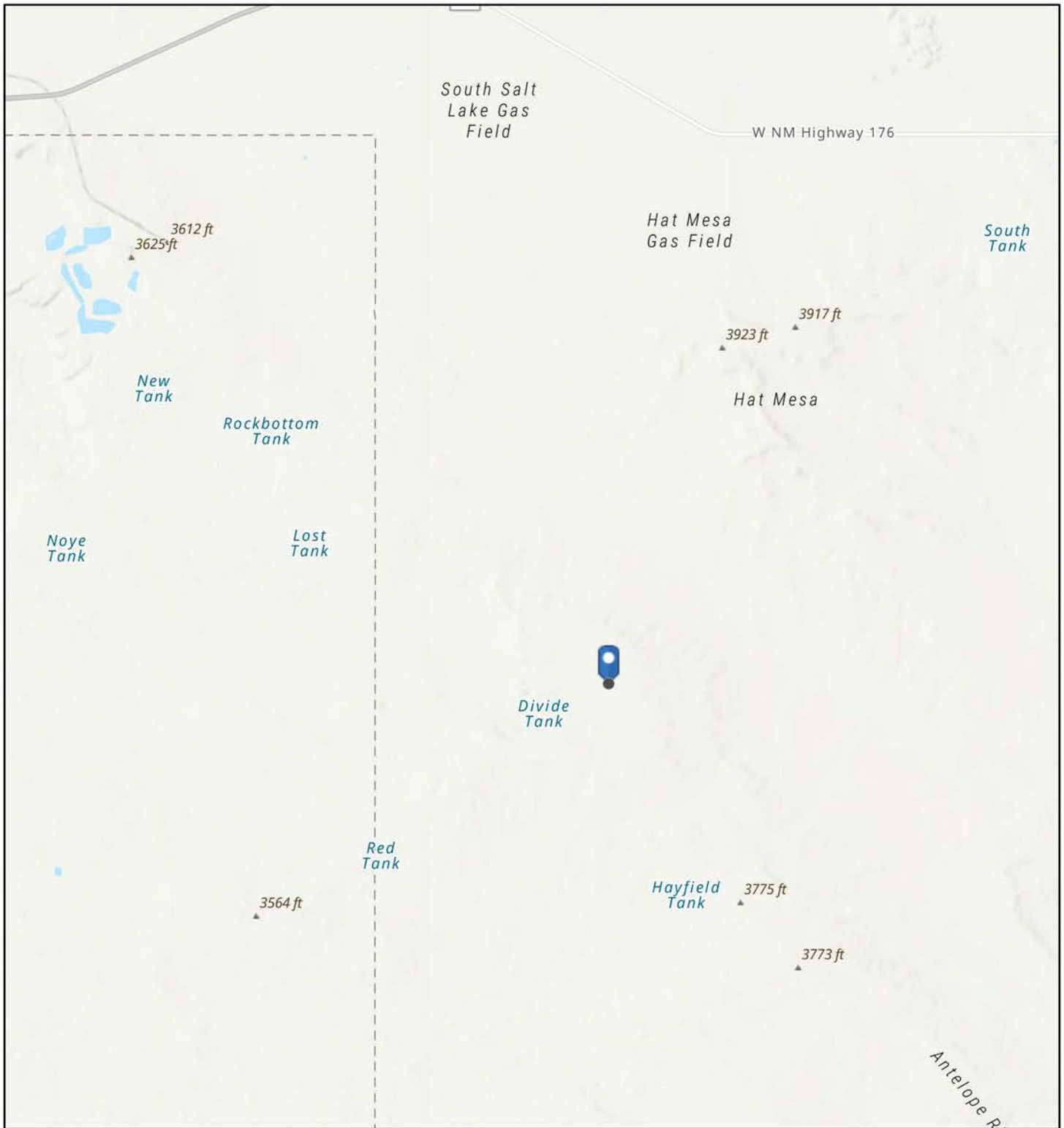

4/18/2023, 1:35:45 PM

1:144,448

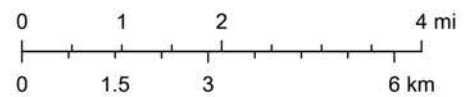

Esri, NASA, NGA, USGS, NM Coal Mine Reclamation Program, NM EMNRD, New Mexico State University, Texas Parks & Wildlife, CONANP, Esri, HERE, Garmin, SafeGraph, GeoTechnologies, Inc, METI/NASA, USGS, EPA, NPS, USDA

Document Path: G:\Projects\US PROJECTS\Matador Resources\23E-01205\Figure X Karst Potential Schematic Nina Cortell Federal Com TB (23E-01205).mxd

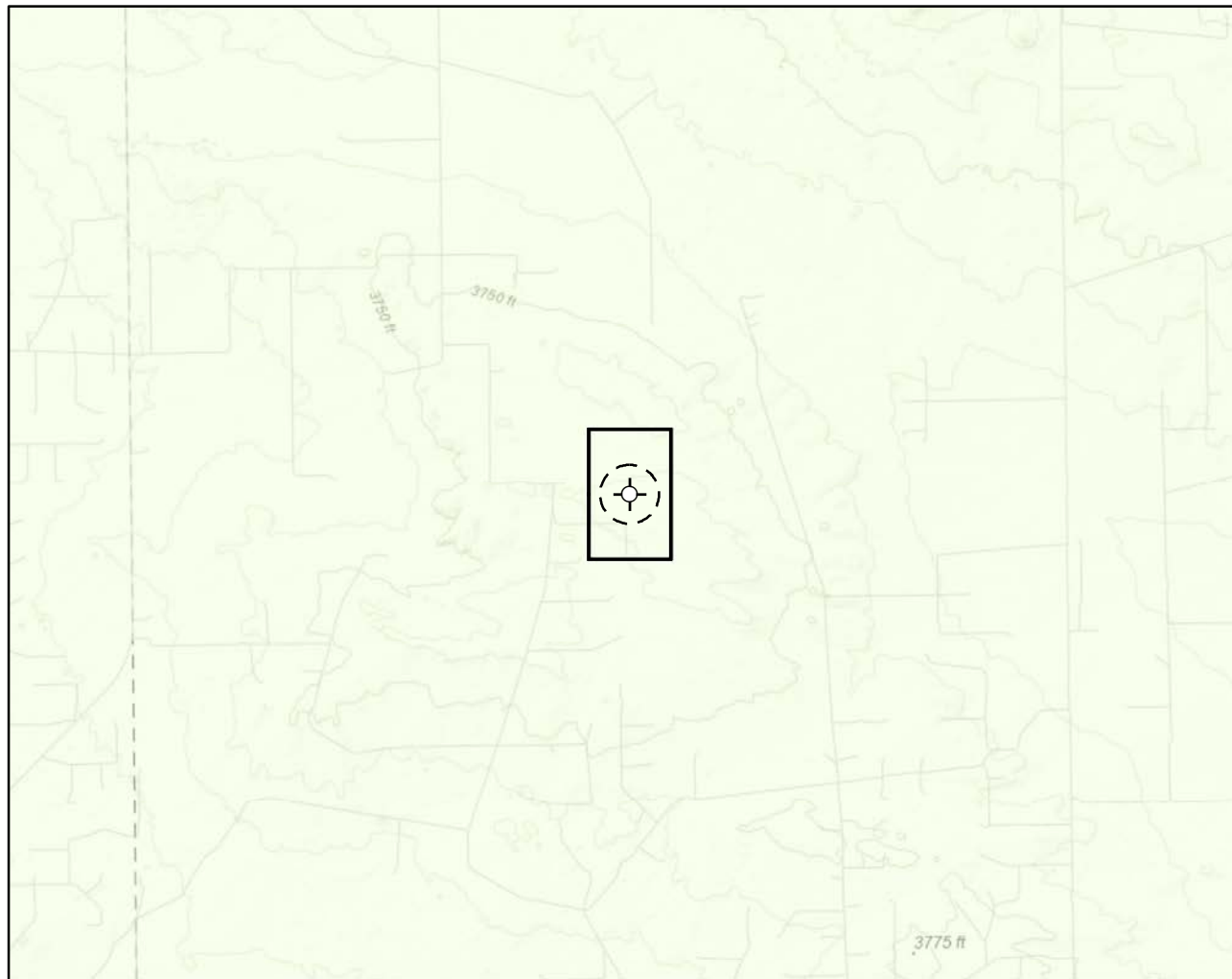

Karst Potential

- Critical
- High
- Medium
- Low

- Site Location
- Site Buffer (1000 ft.)

Overview Map

0 0.25 0.5 1 mi



Detail Map

0 150 300 600 ft.



Map Center:
Lat/Long: 32.413900, -103.668160

NAD 1983 UTM Zone 13N
Date: Apr 10/23



**Karst Potential Schematic
Nina Cortell Federal Com TB**

FIGURE:

X



Geospatial data presented in this figure may be derived from external sources and Vertex does not assume any liability for inaccuracies. This figure is intended for reference use only and is not certified for legal, survey, or engineering purposes.

Note: Inset Map, ESRI 2023; Overview Map: ESRI World Topographic. Karst potential data sourced from Roswell Field Office, Bureau of Land Management, 2020 or United States Department of the Interior, Bureau of Land Management. (2018). Karst Potential.

VERSATILITY. EXPERTISE.

National Flood Hazard Layer FIRMette



103°40'24"W 32°25'5"N

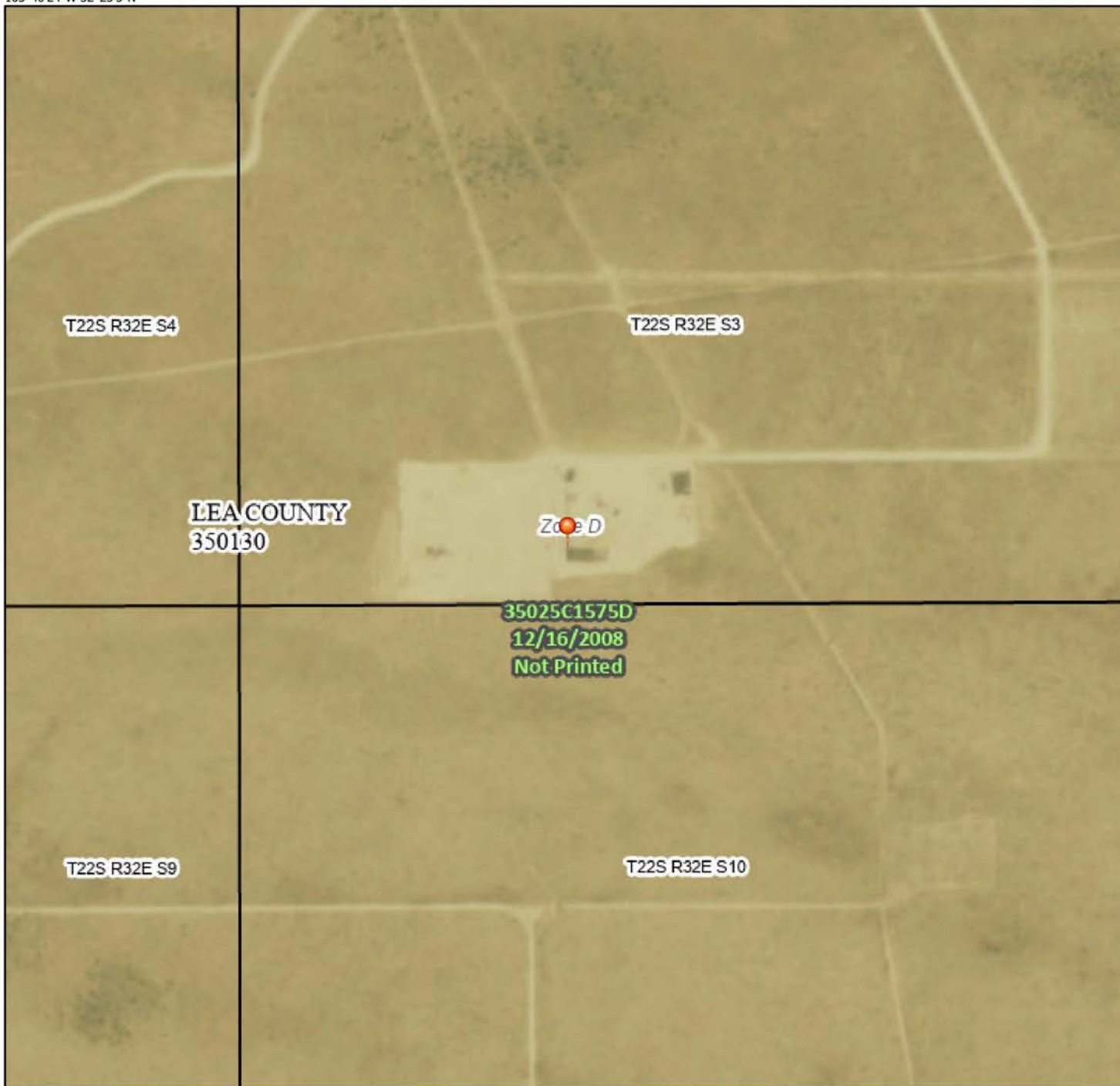

Legend

SEE FIS REPORT FOR DETAILED LEGEND AND INDEX MAP FOR FIRM PANEL LAYOUT

SPECIAL FLOOD HAZARD AREAS		Without Base Flood Elevation (BFE) Zone A, V, A99
		With BFE or Depth Zone AE, AO, AH, VE, AR
		Regulatory Floodway
OTHER AREAS OF FLOOD HAZARD		0.2% Annual Chance Flood Hazard, Areas of 1% annual chance flood with average depth less than one foot or with drainage areas of less than one square mile Zone X
		Future Conditions 1% Annual Chance Flood Hazard Zone X
		Area with Reduced Flood Risk due to Levee. See Notes. Zone X
		Area with Flood Risk due to Levee Zone D
OTHER AREAS		NO SCREEN Area of Minimal Flood Hazard Zone X
		Effective LOMRs
		Area of Undetermined Flood Hazard Zone D
GENERAL STRUCTURES		Channel, Culvert, or Storm Sewer
		Levee, Dike, or Floodwall
OTHER FEATURES		20.2 Cross Sections with 1% Annual Chance Water Surface Elevation
		17.5 Coastal Transect
		Base Flood Elevation Line (BFE)
		Limit of Study
		Jurisdiction Boundary
		Coastal Transect Baseline
		Profile Baseline
		Hydrographic Feature
MAP PANELS		Digital Data Available
		No Digital Data Available
		Unmapped



The pin displayed on the map is an approximate point selected by the user and does not represent an authoritative property location.

This map complies with FEMA's standards for the use of digital flood maps if it is not void as described below. The basemap shown complies with FEMA's basemap accuracy standards

The flood hazard information is derived directly from the authoritative NFHL web services provided by FEMA. This map was exported on 4/18/2023 at 3:16 PM and does not reflect changes or amendments subsequent to this date and time. The NFHL and effective information may change or become superseded by new data over time.

This map image is void if the one or more of the following map elements do not appear: basemap imagery, flood zone labels, legend, scale bar, map creation date, community identifiers, FIRM panel number, and FIRM effective date. Map images for unmapped and unmodernized areas cannot be used for regulatory purposes.

Soil Map—Lea County, New Mexico



Natural Resources
Conservation Service

Web Soil Survey
National Cooperative Soil Survey

4/18/2023
Page 1 of 3

Soil Map—Lea County, New Mexico

MAP LEGEND

Area of Interest (AOI)

 Area of Interest (AOI)

Soils

 Soil Map Unit Polygons

 Soil Map Unit Lines

 Soil Map Unit Points

Special Point Features



Blowout



Borrow Pit



Clay Spot



Closed Depression



Gravel Pit



Gravelly Spot



Landfill



Lava Flow



Marsh or swamp



Mine or Quarry



Miscellaneous Water



Perennial Water



Rock Outcrop



Saline Spot



Sandy Spot



Severely Eroded Spot



Sinkhole



Slide or Slip



Sodic Spot



Spoil Area



Stony Spot



Very Stony Spot



Wet Spot



Other



Special Line Features

Water Features



Streams and Canals

Transportation



Rails



Interstate Highways



US Routes



Major Roads



Local Roads

Background



Aerial Photography

MAP INFORMATION

The soil surveys that comprise your AOI were mapped at 1:20,000.

Warning: Soil Map may not be valid at this scale.

Enlargement of maps beyond the scale of mapping can cause misunderstanding of the detail of mapping and accuracy of soil line placement. The maps do not show the small areas of contrasting soils that could have been shown at a more detailed scale.

Please rely on the bar scale on each map sheet for map measurements.

Source of Map: Natural Resources Conservation Service

Web Soil Survey URL:

Coordinate System: Web Mercator (EPSG:3857)

Maps from the Web Soil Survey are based on the Web Mercator projection, which preserves direction and shape but distorts distance and area. A projection that preserves area, such as the Albers equal-area conic projection, should be used if more accurate calculations of distance or area are required.

This product is generated from the USDA-NRCS certified data as of the version date(s) listed below.

Soil Survey Area: Lea County, New Mexico

Survey Area Data: Version 19, Sep 8, 2022

Soil map units are labeled (as space allows) for map scales 1:50,000 or larger.

Date(s) aerial images were photographed: Feb 7, 2020—May 12, 2020

The orthophoto or other base map on which the soil lines were compiled and digitized probably differs from the background imagery displayed on these maps. As a result, some minor shifting of map unit boundaries may be evident.

Map Unit Legend

Map Unit Symbol	Map Unit Name	Acres in AOI	Percent of AOI
SE	Simona fine sandy loam, 0 to 3 percent slopes	5.9	100.0%
Totals for Area of Interest		5.9	100.0%

Map Unit Description: Simona fine sandy loam, 0 to 3 percent slopes---Lea County, New Mexico

Lea County, New Mexico

SE—Simona fine sandy loam, 0 to 3 percent slopes

Map Unit Setting

National map unit symbol: dmr2

Elevation: 3,000 to 4,200 feet

Mean annual precipitation: 10 to 15 inches

Mean annual air temperature: 58 to 62 degrees F

Frost-free period: 190 to 205 days

Farmland classification: Not prime farmland

Map Unit Composition

Simona and similar soils: 85 percent

Minor components: 15 percent

Estimates are based on observations, descriptions, and transects of the mapunit.

Description of Simona

Setting

Landform: Plains

Landform position (three-dimensional): Rise

Down-slope shape: Linear

Across-slope shape: Linear

Parent material: Calcareous eolian deposits derived from sedimentary rock

Typical profile

A - 0 to 8 inches: fine sandy loam

Bk - 8 to 16 inches: gravelly fine sandy loam

Bkm - 16 to 26 inches: cemented material

Properties and qualities

Slope: 0 to 3 percent

Depth to restrictive feature: 7 to 20 inches to petrocalcic

Drainage class: Well drained

Runoff class: Very high

Capacity of the most limiting layer to transmit water (Ksat): Very low to moderately low (0.00 to 0.06 in/hr)

Depth to water table: More than 80 inches

Frequency of flooding: None

Frequency of ponding: None

Calcium carbonate, maximum content: 35 percent

Gypsum, maximum content: 1 percent

Maximum salinity: Nonsaline to very slightly saline (0.0 to 2.0 mmhos/cm)

Sodium adsorption ratio, maximum: 2.0

Available water supply, 0 to 60 inches: Very low (about 2.0 inches)

Interpretive groups

Land capability classification (irrigated): 6s

Map Unit Description: Simona fine sandy loam, 0 to 3 percent slopes---Lea County, New Mexico

Land capability classification (nonirrigated): 7s
Hydrologic Soil Group: D
Ecological site: R070BD002NM - Shallow Sandy
Hydric soil rating: No

Minor Components

Kimbrough

Percent of map unit: 8 percent
Ecological site: R077CY037TX - Very Shallow 16-21" PZ
Hydric soil rating: No

Lea

Percent of map unit: 7 percent
Ecological site: R077CY028TX - Limy Upland 16-21" PZ
Hydric soil rating: No

Data Source Information

Soil Survey Area: Lea County, New Mexico
Survey Area Data: Version 19, Sep 8, 2022



Ecological site R070BD002NM

Shallow Sandy

Accessed: 04/18/2023

General information

Provisional. A provisional ecological site description has undergone quality control and quality assurance review. It contains a working state and transition model and enough information to identify the ecological site.

Figure 1. Mapped extent

Areas shown in blue indicate the maximum mapped extent of this ecological site. Other ecological sites likely occur within the highlighted areas. It is also possible for this ecological site to occur outside of highlighted areas if detailed soil survey has not been completed or recently updated.

Associated sites

R070BD004NM	Sandy Sandy sites often occur in association or in a complex with Shallow Sandy Sites.
-------------	--

Similar sites

R070BD004NM	Sandy Sandy ecological sites are similar to Shallow Sandy sites in species composition and Transition pathways.
-------------	---

Table 1. Dominant plant species

Tree	Not specified
Shrub	Not specified
Herbaceous	Not specified

Physiographic features

This site occurs on plains, alluvial fans, uplands, or fan piedmonts. The parent material consists of mixed loamy alluvium or eolian material derived from igneous and sedimentary bedrock. The petrocalcic layer is at a depth of 10 to 25 inches and undulating.

Slopes are nearly level to undulating, usually less than 9 percent. Elevations range from 2,842 to 4,500 feet.

Table 2. Representative physiographic features

Landforms	(1) Plain (2) Fan piedmont (3) Alluvial fan
Elevation	2,842–4,500 ft
Slope	1–9%
Aspect	Aspect is not a significant factor

Climatic features

The average annual precipitation ranges from 8 to 13 inches. Variations of 5 inches, more or less, are common.

Over 80 percent of the precipitation falls from April through October. Most of the summer precipitation comes in the form of high intensity – short duration thunderstorms.

Temperatures are characterized by distinct seasonal changes and large annual and diurnal temperature changes. The average annual temperature is 61 degrees with extremes of 25 degrees below zero in the winter to 112 degrees in the summer.

The average frost-free season is from 207 to 220 days. The last killing frost is in late March or early April, and the first killing frost is in late October or early November.

Temperature and rainfall both favor warm season perennial plant growth. In years of abundant spring moisture, annual forbs and cool season grasses can make up an important component of the site. The vegetation of this site can take advantage of the moisture and the time it falls. Because of the soil profile, little moisture can be stored in the soil for any length of time. Moisture is readily available to the plants from the time it falls. Strong winds from the southwest blow from January through June which rapidly dries out the soil profile during a critical period for plant growth.

Climate data was obtained from <http://www.wrcc.sage.dri.edu/summary/climsmnm.html> web site using 50% probability for freeze-free and frost-free seasons using 28.5 degrees F and 32.5 degrees F respectively.

Table 3. Representative climatic features

Frost-free period (average)	221 days
Freeze-free period (average)	240 days
Precipitation total (average)	13 in

Influencing water features

This site is not influenced from water from wetlands or streams.

Soil features

Soils are very shallow to shallow, less than 20 inches in depth. Surface and subsurface textures are gravelly loamy sand, gravelly fine sandy loam or fine sandy loam.

An indurated caliche layer occurs at depths of 6 to 25 inches and is at an average of 15 inches from the surface. Underlying material textures are very gravelly fine sandy loam, very gravelly sandy loam, gravelly fine sandy loam. Gravels are calcium carbonate concretions, calcium carbonate content ranges from 30 to 65 percent.

The indurated caliche layer typically holds water up in the profile for short periods within the root zone of plants. These soils will blow if left unprotected by vegetation.

Minimum and maximum values listed below represent the characteristic soils for this site.

Characteristic soils are:

Simona

Jerag

Table 4. Representative soil features

Surface texture	(1) Fine sandy loam (2) Loamy fine sand (3) Gravelly fine sandy loam
Family particle size	(1) Loamy
Drainage class	Well drained to moderately well drained
Permeability class	Moderately slow to moderate

Soil depth	7–24 in
Surface fragment cover <=3"	5–25%
Surface fragment cover >3"	0%
Available water capacity (0-40in)	1–2 in
Calcium carbonate equivalent (0-40in)	5–15%
Electrical conductivity (0-40in)	0–4 mmhos/cm
Sodium adsorption ratio (0-40in)	0
Soil reaction (1:1 water) (0-40in)	7.4–8
Subsurface fragment volume <=3" (Depth not specified)	5–25%
Subsurface fragment volume >3" (Depth not specified)	0%

Ecological dynamics

Overview

The Shallow Sandy site occurs on upland plains, and tops of low ridges and mesas, associated with Sandy, Loamy Sand, and Shallow sites. Coarse to moderately coarse soil surface textures, shallow depth (<20 inches) to an indurated caliche layer (petrocalcic horizon), and an overwhelming dominance by black grama help to distinguish this site. The historic plant community of the Shallow Sandy site is a black grama dominated grassland sparsely dotted with shrubs. Shrubs, especially mesquite and creosotebush can increase or colonize due to the dispersal of shrub seeds by livestock or wildlife. This increase in mesquite and colonization of creosotebush may be enhanced by proximity to areas with existing high shrub densities. Fire suppression, and the loss of grass cover due to overgrazing or drought may facilitate the increase and encroachment of shrubs. Persistent loss of grass cover, competition for resources by shrubs, and periods of climate with increased winter precipitation and dry summers, may initiate the transition to a shrub-dominated state.

State and transition model

Plant Communities and Transitional Pathways (diagram)

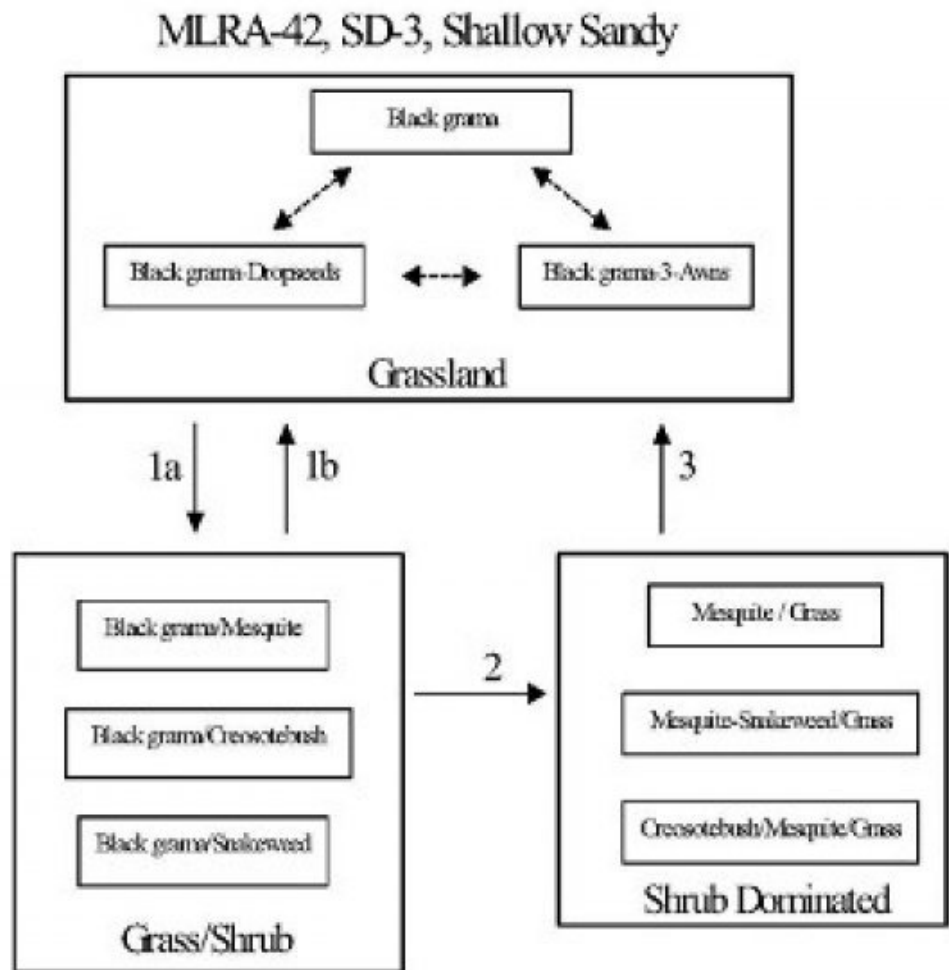

1a. Seed dispersal, drought, overgrazing, fire suppression.

1b. Prescribed fire, brush control, prescribed grazing.

2. Persistent loss of grass cover, resource competition, increased winter precipitation.

3. Brush control, range seeding, prescribed grazing.

State 1

Historic Climax Plant Community

Community 1.1

Historic Climax Plant Community

Grassland: This site responds well to management and is resistant to state change, due to the shallow depth to petrocalcic horizon and sandy surface textures. The sandy surface textures allow rapid water infiltration and the petrocalcic horizon helps to keep water perched and available to shallow rooted grasses. Black grama is the dominant species in the historic plant community, averaging 50 to 60 percent of the total production for this site. Bush muhly, blue grama, and dropseeds are present as sub-dominants. Typically, yucca, javalinabush, range ratany, prickly pear, and mesquite are sparsely dotted across the landscape. Leatherweed croton, cutleaf

happlopappus, wooly groundsel, and threadleaf groundsel are common forbs. Continuous heavy grazing or extended periods of drought will cause a loss of grass cover characterized by a decrease in black grama, bush muhly, blue and sideoats grama, plains bristlegrass, and Arizona cottontop. Dropseeds and or threeawns may increase and become sub-dominant to black grama. Continued loss of grass cover in conjunction with dispersal of shrub seeds and fire suppression is believed to cause the transition to a state with increased amounts of shrubs (Grass/Shrub state). Diagnosis: Black grama is the dominant grass species. Grass cover uniformly distributed. Shrubs are a minor component averaging only two to five percent canopy cover. Litter cover is high (40-50 percent of area), and litter movement is limited to smaller size class litter and short distances (<. 5m). Other grasses that could appear on this site would include: six-weeks grama, fluffgrass, false-buffalograss, hairy grama, little bluestem, bristle panicum, cane bluestem, Indian ricegrass, tridens spp., and red lovegrass. Other woody plants include: pricklypear, cholla, fourwing saltbush, catclaw mimosa, winterfat, American tarbush and mesquite. Other forbs include: globemallow, verbena, desert holly, senna, plains blackfoot, trailing fleabane, fiddleneck, deerstongue, wooly Indianwheat, and locoweed.

Table 5. Annual production by plant type

Plant Type	Low (Lb/Acre)	Representative Value (Lb/Acre)	High (Lb/Acre)
Grass/Grasslike	474	652	830
Forb	78	107	136
Shrub/Vine	48	66	84
Total	600	825	1050

Table 6. Ground cover

Tree foliar cover	0%
Shrub/vine/liana foliar cover	0%
Grass/grasslike foliar cover	30-35%
Forb foliar cover	0%
Non-vascular plants	0%
Biological crusts	0%
Litter	40-50%
Surface fragments >0.25" and <=3"	0%
Surface fragments >3"	0%
Bedrock	0%
Water	0%
Bare ground	15-25%

Figure 5. Plant community growth curve (percent production by month). NM2802, R042XC002NM-Shallow Sandy-HCPC. SD-3 Shallow Sandy - Warm season plant community.

Jan	Feb	Mar	Apr	May	Jun	Jul	Aug	Sep	Oct	Nov	Dec
0	0	3	5	10	10	25	30	12	5	0	0

State 2
Grass/Shrub

Community 2.1
Grass/Shrub

Grass/Shrub: This state is characterized by the notable presence of shrubs, especially mesquite, broom snakeweed, and/or creosotebush, however grasses remain as the dominant species. Black grama is the dominant

grass species. Threeawns and or dropseeds are sub-dominant. The susceptibility of the Shallow Sandy site to shrub encroachment may be higher when located adjacent to other sites with high densities of mesquite or creosotebush. Retrogression within this site is characterized by decreases in grass cover and increasing densities of shrubs. Diagnosis: Black grama remains as the dominant grass species. Grass cover varies in response to the amount of shrub increase, ranging from uniform to patchy. Shrubs are found at increased densities relative to the grassland state, especially mesquite, creosotebush, or broom snakeweed. Transition to Grass/Shrub (1a) Historically fire may have kept mesquite and other shrubs in check by completely killing some species and disrupting seed production cycles and suppressing the establishment of shrub seedlings in others. Fire suppression combined with seed dispersal by livestock and wildlife is believed to be the factors responsible for the establishment and increase in shrubs. 1, 3 Loss of grass cover due to overgrazing, prolonged periods of drought, or their combination, reduces fire fuel loads and increases the susceptibility of the site to shrub establishment. Key indicators of approach to transition: Increase in the relative abundance of dropseeds and threeawns Presence of shrub seedlings Loss of organic matter—evidenced by an increase in physical soil crusts 8 Transition back to Grassland (1b) Brush control is necessary to initiate the transition back to the grassland state. If adequate fuel loads remain, possibly the reintroduction of fire as a management tool will assist in the transition back, however, mixed results have been observed concerning the effects of fire on black grama grasslands. 6 Prescribed grazing will help ensure adequate rest following brush control and will assist in the establishment and maintenance of grass cover capable of sustaining fire.

State 3 Shrub Dominated

Community 3.1 Shrub Dominated

Shrub-Dominated: Across the range of soil types included in the Shallow Sandy site, mesquite is typically the dominant shrub, but it does occur as a co-dominant or sub-dominant species with creosotebush or broom snakeweed. Mesquite tends to dominate when the Shallow Sandy site occurs as part of a complex or in association with Sandy or Loamy Sand sites. Creosotebush tends to dominate on Shallow Sandy sites that occur as part of, or adjacent to Shallow Sites. Broom snakeweed increases in response to heavy grazing, but tends to cycle in and out depending on timing of rainfall. However, once the site is dominated by shrubs and snakeweed becomes well established, it tends to remain as a major component in the shrub dominated state. Diagnosis: Mesquite, creosotebush, or snakeweed cover is high, exceeding that of grasses. Grass cover is patchy with large connected bare areas present. Black grama, threeawns, or dropseeds may be the dominant grass. Evidence of accelerated wind erosion in the form of pedestalling of plants, and soil deposition around shrub bases may be common. Transition to Shrub-Dominated (2) Persistent loss of grass cover and the resulting increased competition between shrubs and remaining grasses for dwindling resources (especially soil moisture) may drive this transition. 5 Additionally periods of increased winter precipitation may facilitate periodic episodes of shrub expansion and establishment. 4 Key indicators of approach to transition: Increase in size and frequency of bare patches. Loss of grass cover in shrub interspaces. Increased signs of erosion, evidenced by pedestalling of plants, and soil and litter deposition on leeward side of plants. 7 Transition back to Grassland (3) Brush control is necessary to reduce competition from shrubs and reestablish grasses. Range seeding may be necessary if insufficient grasses remain, The benefits, and costs, will vary depending upon the degree of site degradation, and adequate precipitation following seeding.

Additional community tables

Table 7. Community 1.1 plant community composition

Group	Common Name	Symbol	Scientific Name	Annual Production (Lb/Acre)	Foliar Cover (%)
Grass/Grasslike					
1	Warm Season			413–495	
	black grama	BOER4	<i>Bouteloua eriopoda</i>	413–495	–
2	Warm Season			41–83	
	bush muhly	MUPO2	<i>Muhlenbergia porteri</i>	41–83	–
3	Warm Season			41–83	

	blue grama	BOGR2	<i>Bouteloua gracilis</i>	41–83	–
4	Warm Season			25–41	
	sideoats grama	BOCU	<i>Bouteloua curtipendula</i>	25–41	–
5	Warm Season			41–83	
	spike dropseed	SPCO4	<i>Sporobolus contractus</i>	41–83	–
	sand dropseed	SPCR	<i>Sporobolus cryptandrus</i>	41–83	–
	mesa dropseed	SPFL2	<i>Sporobolus flexuosus</i>	41–83	–
6	Warm Season			17–41	
	threeawn	ARIST	<i>Aristida</i>	17–41	–
7	Warm Season			41–83	
	Arizona cottontop	DICA8	<i>Digitaria californica</i>	41–83	–
	plains bristlegrass	SEVU2	<i>Setaria vulpiseta</i>	41–83	–
8	Warm Season			41–83	
	mat sandbur	CELO3	<i>Cenchrus longispinus</i>	41–83	–
	hooded windmill grass	CHCU2	<i>Chloris cucullata</i>	41–83	–
9	Other Perennial Grasses			25–41	
	Grass, perennial	2GP	<i>Grass, perennial</i>	25–41	–
Shrub/Vine					
10	Shrub			8–25	
	javelina bush	COER5	<i>Condalia ericoides</i>	8–25	–
11	Shrub			8–25	
	yucca	YUCCA	<i>Yucca</i>	8–25	–
12	Shrub			8–25	
	jointfir	EPHED	<i>Ephedra</i>	8–25	–
	littleleaf ratany	KRER	<i>Krameria erecta</i>	8–25	–
13	Shrub			8–25	
	featherplume	DAFO	<i>Dalea formosa</i>	8–25	–
14	Shrub			8–25	
	broom snakeweed	GUSA2	<i>Gutierrezia sarothrae</i>	8–25	–
15	Other Shrubs			25–41	
	Shrub (>.5m)	2SHRUB	<i>Shrub (>.5m)</i>	25–41	–
Forb					
16	Forb			17–41	
	leatherweed	CRPOP	<i>Croton pottsii</i> var. <i>pottsii</i>	17–41	–
	Goodding's tansyaster	MAPIG2	<i>Machaeranthera pinnatifida</i> ssp. <i>gooddingii</i> var. <i>gooddingii</i>	17–41	–
17	Forb			17–41	
	woolly groundsel	PACA15	<i>Packera cana</i>	17–41	–
	threadleaf ragwort	SEFLF	<i>Senecio flaccidus</i> var. <i>flaccidus</i>	17–41	–
18	Forb			8–25	
	whitest evening primrose	OEAL	<i>Oenothera albicaulis</i>	8–25	–
19	Other Forbs			8–25	
	Forb (herbaceous, not grass nor grass-like)	2FORB	<i>Forb (herbaceous, not grass nor grass-like)</i>	8–25	–

Animal community

This site provides habitats which support a resident animal community that is characterized by pronghorn antelope, swift fox, black-tailed jackrabbit, spotted ground squirrel, Ord's kangaroo rat, northern grasshopper mouse, coyote, horned lark, meadowlark, lark bunting, scaled quail, morning dove, side-blotched lizard, round-tailed horned lizard, marbled whiptail, prairie rattlesnake and ornate box turtle.

Hydrological functions

The runoff curve numbers are determined by field investigations using hydraulic cover conditions and hydrologic soil groups.

Hydrologic Interpretations
Soil Series Hydrologic Group
Jarag D
Simona D

Recreational uses

This site offers recreation for hiking, horseback riding, nature observation and photography, and quail and dove hunting. During years of abundant spring moisture, this site displays a riot of color from wildflowers during May and June. A few summer and fall flowers also occur.

Wood products

The natural potential plant community of this site affords little or no wood products. Where the site has been invaded by mesquite or cholla cactus the roots and stems of these plants provide attractive material for a variety of curiosities, such as lamps and small furniture.

Other products

This site is suitable for grazing by all kinds and classes of livestock during all seasons of the year. Because of the sandy textures and shallow profile, this site will respond rapidly to management. As this site deteriorates, plants such as black grama, bush muhly, blue and sideoats grama, plains bristlegrass and Arizona cottontop, will decrease and be replaced by plants such as threeawns, mesquite, creosote bush, and broom snakeweed. This also causes a decrease in ground cover, leaving the soil to blow. This site responds best to a system of management that rotates the season of use.

Other information

Guide to Suggested Initial Stocking Rate Acres per Animal Unit Month
Similarity Index Ac/AUM
100 - 76 2.5 – 3.5
75 – 51 3.2 – 4.6
50 – 26 4.5 – 7.5
25 – 0 7.6 +

Inventory data references

Data collection for this site was done in conjunction with the progressive soil surveys within the Southern Desertic Basins, Plains and Mountains, Major Land Resource Areas of New Mexico. This site has been mapped and correlated with soils in the following soil surveys. Eddy County, Lea County, and Chaves County.

Other references

Literature References:

1. Brooks, M.L. and D.A. Pyke. 2001. Invasive plants and fire in the deserts of North America. Pages 1–14 in K.E.M. Galley and T.P. Wilson (eds.). Proceedings of the Invasive Species Workshop: the Role of Fire in the Control and Spread of Invasive Species.
2. Hennessy, J.T., R.P. Gibbens, J.M. Tromble, and M. Cardenas. 1983. Water properties of caliche. J. Range Manage. 36: 723-726.
3. Humphrey, R.R. 1974. Fire in the deserts and desert grassland of North America. In: Kozlowski, T. T.; Ahlgren, C. E., eds. Fire and ecosystems. New York: Academic Press: 365-400.
4. Moir, W.H., and J. A. Ludwig. 1991. Plant succession and changing land features in desert grasslands. P. 15-18. In P.F. Ffolliott and W.T. Swank (eds.) People and the temperate region: a summary of research from the United States Man and the Biosphere Program 1991. U.S. Dept. State, Publ No. 9839, Nat. Tech. Info. Serv., U.S. Dept. Commerce, Springfield, Illinois. 63 p.
5. Tiedemann, A. R. and J. O. Klemmedson. 1977. Effect of mesquite trees on vegetation and soils in the desert grassland. J. Range Manage. 30: 361-367.
6. U.S. Department of Agriculture, Forest Service, Rocky Mountain Research Station, Fire Sciences Laboratory (2002, September). Fire Effects Information System, [Online]. Available: <http://www.fs.fed.us/database/feis/> [accessed 2/10/03].
7. U.S. Department of Agriculture, Natural Resources Conservation Service. 2001. Soil Quality Information Sheets. Rangeland Soil Quality—Wind Erosion. Rangeland Sheet 10 [Online]. Available: <http://www.statlab.iastate.edu/survey/SQI/range.html>
8. U.S. Department of Agriculture, Natural Resources Conservation Service. 2001. Soil Quality Information Sheets. Rangeland Soil Quality—Physical and Biological Soil Crusts. Rangeland Sheet 7 [Online]. Available: <http://www.statlab.iastate.edu/survey/SQI/range.html>

Contributors

David Trujillo
Don Sylvester

Rangeland health reference sheet

Interpreting Indicators of Rangeland Health is a qualitative assessment protocol used to determine ecosystem condition based on benchmark characteristics described in the Reference Sheet. A suite of 17 (or more) indicators are typically considered in an assessment. The ecological site(s) representative of an assessment location must be known prior to applying the protocol and must be verified based on soils and climate. Current plant community cannot be used to identify the ecological site.

Author(s)/participant(s)	
Contact for lead author	
Date	
Approved by	
Approval date	
Composition (Indicators 10 and 12) based on	Annual Production

Indicators

1. **Number and extent of rills:**

2. **Presence of water flow patterns:**

3. **Number and height of erosional pedestals or terracettes:**

4. **Bare ground from Ecological Site Description or other studies (rock, litter, lichen, moss, plant canopy are not bare ground):**

5. **Number of gullies and erosion associated with gullies:**

6. **Extent of wind scoured, blowouts and/or depositional areas:**

7. **Amount of litter movement (describe size and distance expected to travel):**

8. **Soil surface (top few mm) resistance to erosion (stability values are averages - most sites will show a range of values):**

9. **Soil surface structure and SOM content (include type of structure and A-horizon color and thickness):**

10. **Effect of community phase composition (relative proportion of different functional groups) and spatial distribution on infiltration and runoff:**

11. **Presence and thickness of compaction layer (usually none; describe soil profile features which may be mistaken for compaction on this site):**

12. **Functional/Structural Groups (list in order of descending dominance by above-ground annual-production or live foliar cover using symbols: >>, >, = to indicate much greater than, greater than, and equal to):**

Dominant:

Sub-dominant:

Other:

Additional:

13. **Amount of plant mortality and decadence (include which functional groups are expected to show mortality or decadence):**

14. **Average percent litter cover (%) and depth (in):**

15. **Expected annual annual-production (this is TOTAL above-ground annual-production, not just forage annual-production):**

16. **Potential invasive (including noxious) species (native and non-native). List species which BOTH characterize degraded states and have the potential to become a dominant or co-dominant species on the ecological site if their future establishment and growth is not actively controlled by management interventions. Species that become dominant for only one to several years (e.g., short-term response to drought or wildfire) are not invasive plants. Note that unlike other indicators, we are describing what is NOT expected in the reference state for the ecological site:**

17. **Perennial plant reproductive capability:**

Nina Cortell Federal Com TB

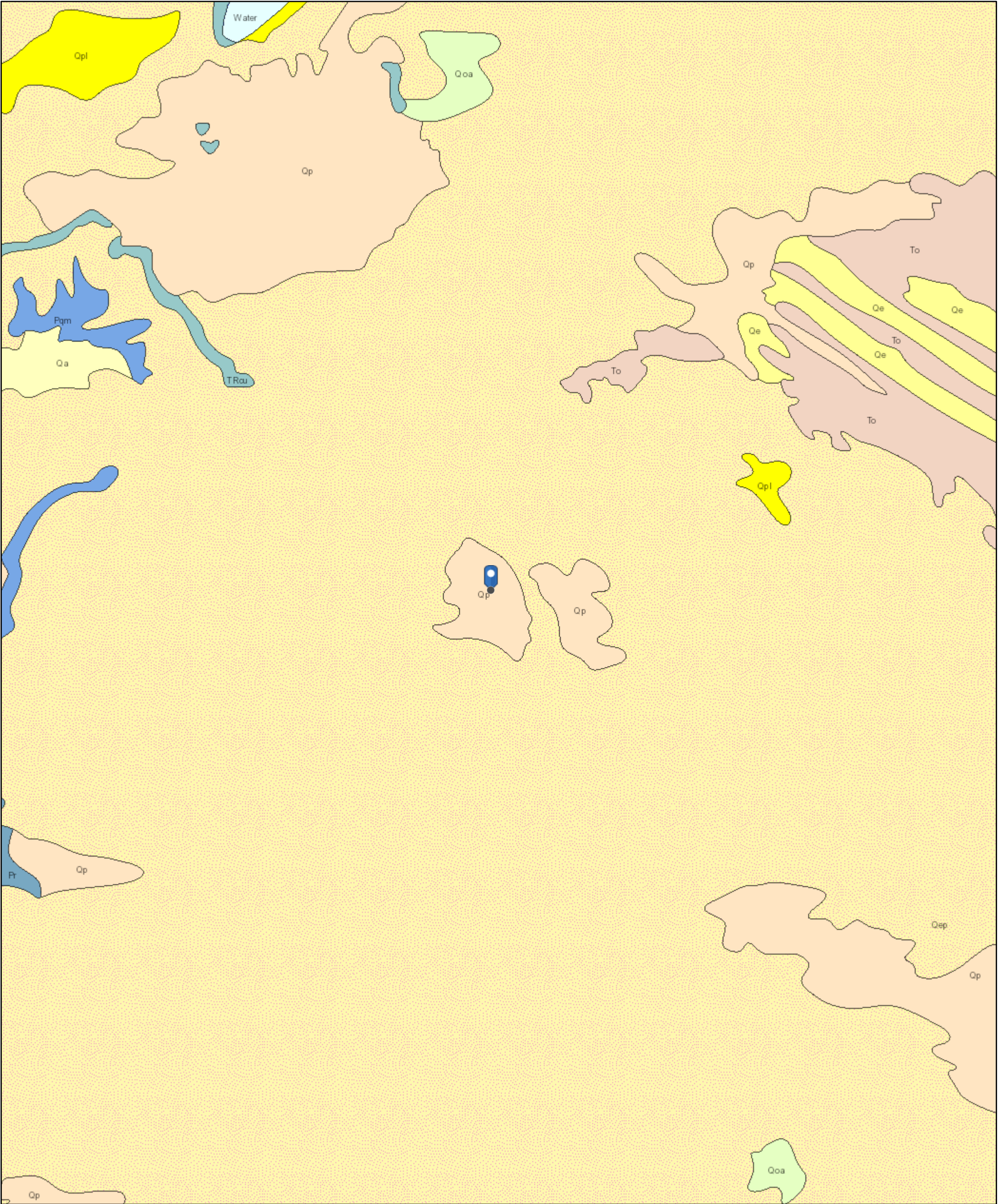

4/18/2023, 10:56:34 AM

- Lithologic Units
- Playa—Alluvium and evaporite deposits (Holocene)
 - Water—Perennial standing water
 - Qa—Alluvium (Holocene to upper Pleistocene)

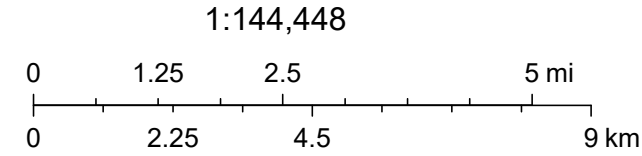

Esri, NASA, NGA, USGS, NMBGMR, USGS The National Map: National Boundaries Dataset, 3DEP Elevation Program, Geographic Names Information System, National Hydrography Dataset, National Land Cover Database, National Structures Dataset, and National Transportation Dataset; USGS Global Ecosystems; U.S. Census

ATTACHMENT 6



Dhugal Hanton <vertexresourcegroupusa@gmail.com>

nAPP2306051905 Nina Cortell Confirmation Sampling Notification

2 messages

Dhugal Hanton <vertexresourcegroupusa@gmail.com>

Mon, May 8, 2023 at 12:34 PM

To: "Enviro, OCD, EMNRD" <OCD.Enviro@emnrd.nm.gov>, "CFO_Spill, BLM_NM" <blm_nm_cfo_spill@blm.gov>

Cc: Clinton Talley <clinton.talley@matadorresources.com>

All,

Please accept this email as 48-hr notification that Vertex Resource Services has scheduled confirmatory sampling to be conducted at the Emperor for the following release:

nAPP2306051909 DOR: March 1, 2023

This work will be completed on behalf of Matador Production Company.

Starting on Thursday, May 11th and continuing through Friday May 12th, 2023, at approximately 8:30 a.m., Monica Peppin of Vertex will be onsite to conduct confirmation sampling for the above release.

I can be reached at 575-361-9880. If you need directions to the site, please do not hesitate to contact me. If you have any questions or concerns regarding this notification, please give me a call at 575-361-9880.

Thank you,
Monica

Monica Peppin, A.S.

Project Manager

Vertex Resource Services Inc.

3101 Boyd Drive,

Carlsbad, NM 88220

P 575.725.5001 Ext. 711

C 575.361.9880

F

www.vertex.ca

Confidentiality Notice: This message and any attachments are solely for the intended recipient and may contain confidential or privileged information. If you are not the intended recipient, any disclosure, copying, use, or distribution of the information included in this message and any attachment is prohibited. If you have received this communication in error, please notify us by reply email and immediately and permanently delete this message and any attachments. Thank you.

Enviro, OCD, EMNRD <OCD.Enviro@emnrd.nm.gov>

Mon, May 8, 2023 at 3:03 PM

To: Dhugal Hanton <vertexresourcegroupusa@gmail.com>

Cc: "Bratcher, Michael, EMNRD" <mike.bratcher@emnrd.nm.gov>, "Nobui, Jennifer, EMNRD" <Jennifer.Nobui@emnrd.nm.gov>

Monica,

Thank you for the notification. Please include a copy of this and all notifications in the remedial and/or closure reports to ensure the notifications are documented in the project file.

JH

Jocelyn Harimon • Environmental Specialist

Environmental Bureau

EMNRD - Oil Conservation Division

1220 South St. Francis Drive | Santa Fe, NM 87505

(505)469-2821 | Jocelyn.Harimon@emnrd.nm.gov

[http:// www.emnrd.nm.gov](http://www.emnrd.nm.gov)



From: Dhugal Hanton <vertexresourcegroupusa@gmail.com>

Sent: Monday, May 8, 2023 12:35 PM

To: Enviro, OCD, EMNRD <OCD.Enviro@emnrd.nm.gov>; CFO_Spill, BLM_NM <blm_nm_cfo_spill@blm.gov>

Cc: Clinton Talley <clinton.talley@matadorresources.com>

Subject: [EXTERNAL] nAPP2306051905 Nina Cortell Confirmation Sampling Notification

CAUTION: This email originated outside of our organization. Exercise caution prior to clicking on links or opening attachments.

[Quoted text hidden]

ATTACHMENT 7



Hall Environmental Analysis Laboratory
4901 Hawkins NE
Albuquerque, NM 87109
TEL: 505-345-3975 FAX: 505-345-4107
Website: www.hallenvironmental.com

April 12, 2023

Monica Peppin

Vertex Resources Services, Inc.

3101 Boyd Drive

Carlsbad, NM 88220

TEL: (505) 506-0040

FAX:

RE: Nina Cortell

OrderNo.: 2303F77

Dear Monica Peppin:

Hall Environmental Analysis Laboratory received 11 sample(s) on 4/1/2023 for the analyses presented in the following report.

These were analyzed according to EPA procedures or equivalent. To access our accredited tests please go to www.hallenvironmental.com or the state specific web sites. In order to properly interpret your results, it is imperative that you review this report in its entirety. See the sample checklist and/or the Chain of Custody for information regarding the sample receipt temperature and preservation. Data qualifiers or a narrative will be provided if the sample analysis or analytical quality control parameters require a flag. When necessary, data qualifiers are provided on both the sample analysis report and the QC summary report, both sections should be reviewed. All samples are reported, as received, unless otherwise indicated. Lab measurement of analytes considered field parameters that require analysis within 15 minutes of sampling such as pH and residual chlorine are qualified as being analyzed outside of the recommended holding time.

Please don't hesitate to contact HEAL for any additional information or clarifications.

ADHS Cert #AZ0682 -- NMED-DWB Cert #NM9425 -- NMED-Micro Cert #NM0901

Sincerely,

A handwritten signature in black ink, appearing to read "Andy Freeman", is written over a white background.

Andy Freeman

Laboratory Manager

4901 Hawkins NE

Albuquerque, NM 87109

Analytical Report

Lab Order 2303F77

Date Reported: 4/12/2023

Hall Environmental Analysis Laboratory, Inc.

CLIENT: Vertex Resources Services, Inc.

Client Sample ID: BH23-01 0'

Project: Nina Cortell

Collection Date: 3/30/2023 10:00:00 AM

Lab ID: 2303F77-001

Matrix: SOIL

Received Date: 4/1/2023 8:50:00 AM

Analyses	Result	RL	Qual	Units	DF	Date Analyzed
EPA METHOD 8015M/D: DIESEL RANGE ORGANICS						Analyst: DGH
Diesel Range Organics (DRO)	ND	9.4		mg/Kg	1	4/8/2023 1:42:19 AM
Motor Oil Range Organics (MRO)	ND	47		mg/Kg	1	4/8/2023 1:42:19 AM
Surr: DNOP	98.9	69-147		%Rec	1	4/8/2023 1:42:19 AM
EPA METHOD 8015D: GASOLINE RANGE						Analyst: JJP
Gasoline Range Organics (GRO)	ND	4.8		mg/Kg	1	4/8/2023 8:05:07 AM
Surr: BFB	97.6	37.7-212		%Rec	1	4/8/2023 8:05:07 AM
EPA METHOD 8021B: VOLATILES						Analyst: JJP
Benzene	ND	0.024		mg/Kg	1	4/8/2023 8:05:07 AM
Toluene	ND	0.048		mg/Kg	1	4/8/2023 8:05:07 AM
Ethylbenzene	ND	0.048		mg/Kg	1	4/8/2023 8:05:07 AM
Xylenes, Total	ND	0.096		mg/Kg	1	4/8/2023 8:05:07 AM
Surr: 4-Bromofluorobenzene	84.3	70-130		%Rec	1	4/8/2023 8:05:07 AM
EPA METHOD 300.0: ANIONS						Analyst: JMT
Chloride	4400	150		mg/Kg	50	4/10/2023 1:26:22 PM

Refer to the QC Summary report and sample login checklist for flagged QC data and preservation information.

Qualifiers:	*	Value exceeds Maximum Contaminant Level.	B	Analyte detected in the associated Method Blank
	D	Sample Diluted Due to Matrix	E	Above Quantitation Range/Estimated Value
	H	Holding times for preparation or analysis exceeded	J	Analyte detected below quantitation limits
	ND	Not Detected at the Reporting Limit	P	Sample pH Not In Range
	PQL	Practical Quantitative Limit	RL	Reporting Limit
	S	% Recovery outside of standard limits. If undiluted results may be estimated.		

Page 1 of 16

Analytical Report

Lab Order 2303F77

Date Reported: 4/12/2023

Hall Environmental Analysis Laboratory, Inc.

CLIENT: Vertex Resources Services, Inc.

Client Sample ID: BH23-02 0'

Project: Nina Cortell

Collection Date: 3/30/2023 10:10:00 AM

Lab ID: 2303F77-002

Matrix: SOIL

Received Date: 4/1/2023 8:50:00 AM

Analyses	Result	RL	Qual	Units	DF	Date Analyzed
EPA METHOD 8015M/D: DIESEL RANGE ORGANICS						Analyst: DGH
Diesel Range Organics (DRO)	ND	9.3		mg/Kg	1	4/8/2023 1:52:49 AM
Motor Oil Range Organics (MRO)	ND	46		mg/Kg	1	4/8/2023 1:52:49 AM
Surr: DNOP	79.5	69-147		%Rec	1	4/8/2023 1:52:49 AM
EPA METHOD 8015D: GASOLINE RANGE						Analyst: JJP
Gasoline Range Organics (GRO)	ND	5.0		mg/Kg	1	4/8/2023 8:28:36 AM
Surr: BFB	95.4	37.7-212		%Rec	1	4/8/2023 8:28:36 AM
EPA METHOD 8021B: VOLATILES						Analyst: JJP
Benzene	ND	0.025		mg/Kg	1	4/8/2023 8:28:36 AM
Toluene	ND	0.050		mg/Kg	1	4/8/2023 8:28:36 AM
Ethylbenzene	ND	0.050		mg/Kg	1	4/8/2023 8:28:36 AM
Xylenes, Total	ND	0.10		mg/Kg	1	4/8/2023 8:28:36 AM
Surr: 4-Bromofluorobenzene	82.6	70-130		%Rec	1	4/8/2023 8:28:36 AM
EPA METHOD 300.0: ANIONS						Analyst: JMT
Chloride	61	60		mg/Kg	20	4/7/2023 7:13:54 PM

Refer to the QC Summary report and sample login checklist for flagged QC data and preservation information.

Qualifiers:	*	Value exceeds Maximum Contaminant Level.	B	Analyte detected in the associated Method Blank
	D	Sample Diluted Due to Matrix	E	Above Quantitation Range/Estimated Value
	H	Holding times for preparation or analysis exceeded	J	Analyte detected below quantitation limits
	ND	Not Detected at the Reporting Limit	P	Sample pH Not In Range
	PQL	Practical Quantitative Limit	RL	Reporting Limit
	S	% Recovery outside of standard limits. If undiluted results may be estimated.		

Page 2 of 16

Analytical Report

Lab Order 2303F77

Date Reported: 4/12/2023

Hall Environmental Analysis Laboratory, Inc.

CLIENT: Vertex Resources Services, Inc.

Client Sample ID: BH23-03 0'

Project: Nina Cortell

Collection Date: 3/30/2023 10:15:00 AM

Lab ID: 2303F77-003

Matrix: SOIL

Received Date: 4/1/2023 8:50:00 AM

Analyses	Result	RL	Qual	Units	DF	Date Analyzed
EPA METHOD 8015M/D: DIESEL RANGE ORGANICS						Analyst: DGH
Diesel Range Organics (DRO)	ND	9.5		mg/Kg	1	4/8/2023 2:03:21 AM
Motor Oil Range Organics (MRO)	ND	48		mg/Kg	1	4/8/2023 2:03:21 AM
Surr: DNOP	97.0	69-147		%Rec	1	4/8/2023 2:03:21 AM
EPA METHOD 8015D: GASOLINE RANGE						Analyst: JJP
Gasoline Range Organics (GRO)	ND	4.9		mg/Kg	1	4/8/2023 8:52:15 AM
Surr: BFB	98.2	37.7-212		%Rec	1	4/8/2023 8:52:15 AM
EPA METHOD 8021B: VOLATILES						Analyst: JJP
Benzene	ND	0.025		mg/Kg	1	4/8/2023 8:52:15 AM
Toluene	ND	0.049		mg/Kg	1	4/8/2023 8:52:15 AM
Ethylbenzene	ND	0.049		mg/Kg	1	4/8/2023 8:52:15 AM
Xylenes, Total	ND	0.099		mg/Kg	1	4/8/2023 8:52:15 AM
Surr: 4-Bromofluorobenzene	84.3	70-130		%Rec	1	4/8/2023 8:52:15 AM
EPA METHOD 300.0: ANIONS						Analyst: JMT
Chloride	12000	600		mg/Kg	200	4/10/2023 2:03:36 PM

Refer to the QC Summary report and sample login checklist for flagged QC data and preservation information.

Qualifiers:	*	Value exceeds Maximum Contaminant Level.	B	Analyte detected in the associated Method Blank
	D	Sample Diluted Due to Matrix	E	Above Quantitation Range/Estimated Value
	H	Holding times for preparation or analysis exceeded	J	Analyte detected below quantitation limits
	ND	Not Detected at the Reporting Limit	P	Sample pH Not In Range
	PQL	Practical Quantitative Limit	RL	Reporting Limit
	S	% Recovery outside of standard limits. If undiluted results may be estimated.		

Page 3 of 16

Analytical Report

Lab Order 2303F77

Date Reported: 4/12/2023

Hall Environmental Analysis Laboratory, Inc.

CLIENT: Vertex Resources Services, Inc.

Client Sample ID: BH23-03 2'

Project: Nina Cortell

Collection Date: 3/30/2023 10:30:00 AM

Lab ID: 2303F77-004

Matrix: SOIL

Received Date: 4/1/2023 8:50:00 AM

Analyses	Result	RL	Qual	Units	DF	Date Analyzed
EPA METHOD 8015M/D: DIESEL RANGE ORGANICS						Analyst: DGH
Diesel Range Organics (DRO)	ND	9.6		mg/Kg	1	4/8/2023 2:13:53 AM
Motor Oil Range Organics (MRO)	ND	48		mg/Kg	1	4/8/2023 2:13:53 AM
Surr: DNOP	100	69-147		%Rec	1	4/8/2023 2:13:53 AM
EPA METHOD 8015D: GASOLINE RANGE						Analyst: JJP
Gasoline Range Organics (GRO)	ND	4.8		mg/Kg	1	4/8/2023 9:15:50 AM
Surr: BFB	95.4	37.7-212		%Rec	1	4/8/2023 9:15:50 AM
EPA METHOD 8021B: VOLATILES						Analyst: JJP
Benzene	ND	0.024		mg/Kg	1	4/8/2023 9:15:50 AM
Toluene	ND	0.048		mg/Kg	1	4/8/2023 9:15:50 AM
Ethylbenzene	ND	0.048		mg/Kg	1	4/8/2023 9:15:50 AM
Xylenes, Total	ND	0.097		mg/Kg	1	4/8/2023 9:15:50 AM
Surr: 4-Bromofluorobenzene	81.9	70-130		%Rec	1	4/8/2023 9:15:50 AM
EPA METHOD 300.0: ANIONS						Analyst: JMT
Chloride	65	60		mg/Kg	20	4/7/2023 8:28:20 PM

Refer to the QC Summary report and sample login checklist for flagged QC data and preservation information.

Qualifiers:	*	Value exceeds Maximum Contaminant Level.	B	Analyte detected in the associated Method Blank
	D	Sample Diluted Due to Matrix	E	Above Quantitation Range/Estimated Value
	H	Holding times for preparation or analysis exceeded	J	Analyte detected below quantitation limits
	ND	Not Detected at the Reporting Limit	P	Sample pH Not In Range
	PQL	Practical Quantitative Limit	RL	Reporting Limit
	S	% Recovery outside of standard limits. If undiluted results may be estimated.		

Page 4 of 16

Analytical Report

Lab Order 2303F77

Date Reported: 4/12/2023

Hall Environmental Analysis Laboratory, Inc.

CLIENT: Vertex Resources Services, Inc.

Client Sample ID: BH23-04 0'

Project: Nina Cortell

Collection Date: 3/30/2023 10:40:00 AM

Lab ID: 2303F77-005

Matrix: SOIL

Received Date: 4/1/2023 8:50:00 AM

Analyses	Result	RL	Qual	Units	DF	Date Analyzed
EPA METHOD 8015M/D: DIESEL RANGE ORGANICS						Analyst: DGH
Diesel Range Organics (DRO)	ND	9.0		mg/Kg	1	4/8/2023 2:24:25 AM
Motor Oil Range Organics (MRO)	ND	45		mg/Kg	1	4/8/2023 2:24:25 AM
Surr: DNOP	117	69-147		%Rec	1	4/8/2023 2:24:25 AM
EPA METHOD 8015D: GASOLINE RANGE						Analyst: JJP
Gasoline Range Organics (GRO)	ND	4.8		mg/Kg	1	4/8/2023 9:39:24 AM
Surr: BFB	95.1	37.7-212		%Rec	1	4/8/2023 9:39:24 AM
EPA METHOD 8021B: VOLATILES						Analyst: JJP
Benzene	ND	0.024		mg/Kg	1	4/8/2023 9:39:24 AM
Toluene	ND	0.048		mg/Kg	1	4/8/2023 9:39:24 AM
Ethylbenzene	ND	0.048		mg/Kg	1	4/8/2023 9:39:24 AM
Xylenes, Total	ND	0.096		mg/Kg	1	4/8/2023 9:39:24 AM
Surr: 4-Bromofluorobenzene	81.6	70-130		%Rec	1	4/8/2023 9:39:24 AM
EPA METHOD 300.0: ANIONS						Analyst: JMT
Chloride	7500	300		mg/Kg	100	4/10/2023 2:16:01 PM

Refer to the QC Summary report and sample login checklist for flagged QC data and preservation information.

Qualifiers:	*	Value exceeds Maximum Contaminant Level.	B	Analyte detected in the associated Method Blank
	D	Sample Diluted Due to Matrix	E	Above Quantitation Range/Estimated Value
	H	Holding times for preparation or analysis exceeded	J	Analyte detected below quantitation limits
	ND	Not Detected at the Reporting Limit	P	Sample pH Not In Range
	PQL	Practical Quantitative Limit	RL	Reporting Limit
	S	% Recovery outside of standard limits. If undiluted results may be estimated.		

Page 5 of 16

Analytical Report

Lab Order 2303F77

Date Reported: 4/12/2023

Hall Environmental Analysis Laboratory, Inc.

CLIENT: Vertex Resources Services, Inc.

Client Sample ID: BH23-04 2'

Project: Nina Cortell

Collection Date: 3/30/2023 10:50:00 AM

Lab ID: 2303F77-006

Matrix: SOIL

Received Date: 4/1/2023 8:50:00 AM

Analyses	Result	RL	Qual	Units	DF	Date Analyzed
EPA METHOD 8015M/D: DIESEL RANGE ORGANICS						Analyst: DGH
Diesel Range Organics (DRO)	ND	9.9		mg/Kg	1	4/8/2023 2:34:58 AM
Motor Oil Range Organics (MRO)	ND	50		mg/Kg	1	4/8/2023 2:34:58 AM
Surr: DNOP	89.9	69-147		%Rec	1	4/8/2023 2:34:58 AM
EPA METHOD 8015D: GASOLINE RANGE						Analyst: JJP
Gasoline Range Organics (GRO)	ND	4.9		mg/Kg	1	4/8/2023 10:02:50 AM
Surr: BFB	98.4	37.7-212		%Rec	1	4/8/2023 10:02:50 AM
EPA METHOD 8021B: VOLATILES						Analyst: JJP
Benzene	ND	0.024		mg/Kg	1	4/8/2023 10:02:50 AM
Toluene	ND	0.049		mg/Kg	1	4/8/2023 10:02:50 AM
Ethylbenzene	ND	0.049		mg/Kg	1	4/8/2023 10:02:50 AM
Xylenes, Total	ND	0.098		mg/Kg	1	4/8/2023 10:02:50 AM
Surr: 4-Bromofluorobenzene	84.9	70-130		%Rec	1	4/8/2023 10:02:50 AM
EPA METHOD 300.0: ANIONS						Analyst: JMT
Chloride	490	60		mg/Kg	20	4/7/2023 8:53:09 PM

Refer to the QC Summary report and sample login checklist for flagged QC data and preservation information.

Qualifiers:	*	Value exceeds Maximum Contaminant Level.	B	Analyte detected in the associated Method Blank
	D	Sample Diluted Due to Matrix	E	Above Quantitation Range/Estimated Value
	H	Holding times for preparation or analysis exceeded	J	Analyte detected below quantitation limits
	ND	Not Detected at the Reporting Limit	P	Sample pH Not In Range
	PQL	Practical Quantitative Limit	RL	Reporting Limit
	S	% Recovery outside of standard limits. If undiluted results may be estimated.		

Page 6 of 16

Analytical Report

Lab Order 2303F77

Date Reported: 4/12/2023

Hall Environmental Analysis Laboratory, Inc.

CLIENT: Vertex Resources Services, Inc.

Client Sample ID: BH23-05 0'

Project: Nina Cortell

Collection Date: 3/30/2023 11:00:00 AM

Lab ID: 2303F77-007

Matrix: SOIL

Received Date: 4/1/2023 8:50:00 AM

Analyses	Result	RL	Qual	Units	DF	Date Analyzed
EPA METHOD 8015M/D: DIESEL RANGE ORGANICS						Analyst: DGH
Diesel Range Organics (DRO)	ND	9.1		mg/Kg	1	4/8/2023 2:45:42 AM
Motor Oil Range Organics (MRO)	ND	46		mg/Kg	1	4/8/2023 2:45:42 AM
Surr: DNOP	96.1	69-147		%Rec	1	4/8/2023 2:45:42 AM
EPA METHOD 8015D: GASOLINE RANGE						Analyst: JJP
Gasoline Range Organics (GRO)	ND	4.9		mg/Kg	1	4/8/2023 10:26:17 AM
Surr: BFB	96.4	37.7-212		%Rec	1	4/8/2023 10:26:17 AM
EPA METHOD 8021B: VOLATILES						Analyst: JJP
Benzene	ND	0.024		mg/Kg	1	4/8/2023 10:26:17 AM
Toluene	ND	0.049		mg/Kg	1	4/8/2023 10:26:17 AM
Ethylbenzene	ND	0.049		mg/Kg	1	4/8/2023 10:26:17 AM
Xylenes, Total	ND	0.098		mg/Kg	1	4/8/2023 10:26:17 AM
Surr: 4-Bromofluorobenzene	82.7	70-130		%Rec	1	4/8/2023 10:26:17 AM
EPA METHOD 300.0: ANIONS						Analyst: JMT
Chloride	12000	600		mg/Kg	200	4/10/2023 2:28:26 PM

Refer to the QC Summary report and sample login checklist for flagged QC data and preservation information.

Qualifiers:	*	Value exceeds Maximum Contaminant Level.	B	Analyte detected in the associated Method Blank
	D	Sample Diluted Due to Matrix	E	Above Quantitation Range/Estimated Value
	H	Holding times for preparation or analysis exceeded	J	Analyte detected below quantitation limits
	ND	Not Detected at the Reporting Limit	P	Sample pH Not In Range
	PQL	Practical Quantitative Limit	RL	Reporting Limit
	S	% Recovery outside of standard limits. If undiluted results may be estimated.		

Analytical Report

Lab Order 2303F77

Date Reported: 4/12/2023

Hall Environmental Analysis Laboratory, Inc.

CLIENT: Vertex Resources Services, Inc.

Client Sample ID: BH23-05 2'

Project: Nina Cortell

Collection Date: 3/30/2023 11:10:00 AM

Lab ID: 2303F77-008

Matrix: SOIL

Received Date: 4/1/2023 8:50:00 AM

Analyses	Result	RL	Qual	Units	DF	Date Analyzed
EPA METHOD 8015M/D: DIESEL RANGE ORGANICS						Analyst: DGH
Diesel Range Organics (DRO)	ND	9.5		mg/Kg	1	4/8/2023 2:56:24 AM
Motor Oil Range Organics (MRO)	ND	47		mg/Kg	1	4/8/2023 2:56:24 AM
Surr: DNOP	95.5	69-147		%Rec	1	4/8/2023 2:56:24 AM
EPA METHOD 8015D: GASOLINE RANGE						Analyst: JJP
Gasoline Range Organics (GRO)	ND	4.9		mg/Kg	1	4/8/2023 10:49:46 AM
Surr: BFB	99.0	37.7-212		%Rec	1	4/8/2023 10:49:46 AM
EPA METHOD 8021B: VOLATILES						Analyst: JJP
Benzene	ND	0.024		mg/Kg	1	4/8/2023 10:49:46 AM
Toluene	ND	0.049		mg/Kg	1	4/8/2023 10:49:46 AM
Ethylbenzene	ND	0.049		mg/Kg	1	4/8/2023 10:49:46 AM
Xylenes, Total	ND	0.098		mg/Kg	1	4/8/2023 10:49:46 AM
Surr: 4-Bromofluorobenzene	84.0	70-130		%Rec	1	4/8/2023 10:49:46 AM
EPA METHOD 300.0: ANIONS						Analyst: CAS
Chloride	100	60		mg/Kg	20	4/7/2023 9:12:21 PM

Refer to the QC Summary report and sample login checklist for flagged QC data and preservation information.

Qualifiers:	*	Value exceeds Maximum Contaminant Level.	B	Analyte detected in the associated Method Blank
	D	Sample Diluted Due to Matrix	E	Above Quantitation Range/Estimated Value
	H	Holding times for preparation or analysis exceeded	J	Analyte detected below quantitation limits
	ND	Not Detected at the Reporting Limit	P	Sample pH Not In Range
	PQL	Practical Quantitative Limit	RL	Reporting Limit
	S	% Recovery outside of standard limits. If undiluted results may be estimated.		

Page 8 of 16

Analytical Report

Lab Order 2303F77

Date Reported: 4/12/2023

Hall Environmental Analysis Laboratory, Inc.

CLIENT: Vertex Resources Services, Inc.

Client Sample ID: BH23-05 3'

Project: Nina Cortell

Collection Date: 3/30/2023 11:20:00 AM

Lab ID: 2303F77-009

Matrix: SOIL

Received Date: 4/1/2023 8:50:00 AM

Analyses	Result	RL	Qual	Units	DF	Date Analyzed
EPA METHOD 8015M/D: DIESEL RANGE ORGANICS						Analyst: DGH
Diesel Range Organics (DRO)	ND	9.3		mg/Kg	1	4/8/2023 3:07:06 AM
Motor Oil Range Organics (MRO)	ND	46		mg/Kg	1	4/8/2023 3:07:06 AM
Surr: DNOP	95.9	69-147		%Rec	1	4/8/2023 3:07:06 AM
EPA METHOD 8015D: GASOLINE RANGE						Analyst: JJP
Gasoline Range Organics (GRO)	ND	5.0		mg/Kg	1	4/8/2023 11:13:20 AM
Surr: BFB	96.9	37.7-212		%Rec	1	4/8/2023 11:13:20 AM
EPA METHOD 8021B: VOLATILES						Analyst: JJP
Benzene	ND	0.025		mg/Kg	1	4/8/2023 11:13:20 AM
Toluene	ND	0.050		mg/Kg	1	4/8/2023 11:13:20 AM
Ethylbenzene	ND	0.050		mg/Kg	1	4/8/2023 11:13:20 AM
Xylenes, Total	ND	0.10		mg/Kg	1	4/8/2023 11:13:20 AM
Surr: 4-Bromofluorobenzene	82.2	70-130		%Rec	1	4/8/2023 11:13:20 AM
EPA METHOD 300.0: ANIONS						Analyst: CAS
Chloride	61	60		mg/Kg	20	4/7/2023 9:24:45 PM

Refer to the QC Summary report and sample login checklist for flagged QC data and preservation information.

Qualifiers:	*	Value exceeds Maximum Contaminant Level.	B	Analyte detected in the associated Method Blank
	D	Sample Diluted Due to Matrix	E	Above Quantitation Range/Estimated Value
	H	Holding times for preparation or analysis exceeded	J	Analyte detected below quantitation limits
	ND	Not Detected at the Reporting Limit	P	Sample pH Not In Range
	PQL	Practical Quantitative Limit	RL	Reporting Limit
	S	% Recovery outside of standard limits. If undiluted results may be estimated.		

Page 9 of 16

Analytical Report

Lab Order 2303F77

Date Reported: 4/12/2023

Hall Environmental Analysis Laboratory, Inc.

CLIENT: Vertex Resources Services, Inc.

Client Sample ID: BH23-06 0'

Project: Nina Cortell

Collection Date: 3/30/2023 11:30:00 AM

Lab ID: 2303F77-010

Matrix: SOIL

Received Date: 4/1/2023 8:50:00 AM

Analyses	Result	RL	Qual	Units	DF	Date Analyzed
EPA METHOD 8015M/D: DIESEL RANGE ORGANICS						Analyst: DGH
Diesel Range Organics (DRO)	ND	9.7		mg/Kg	1	4/8/2023 3:17:45 AM
Motor Oil Range Organics (MRO)	ND	48		mg/Kg	1	4/8/2023 3:17:45 AM
Surr: DNOP	76.7	69-147		%Rec	1	4/8/2023 3:17:45 AM
EPA METHOD 8015D: GASOLINE RANGE						Analyst: JJP
Gasoline Range Organics (GRO)	ND	4.8		mg/Kg	1	4/8/2023 11:36:55 AM
Surr: BFB	98.8	37.7-212		%Rec	1	4/8/2023 11:36:55 AM
EPA METHOD 8021B: VOLATILES						Analyst: JJP
Benzene	ND	0.024		mg/Kg	1	4/8/2023 11:36:55 AM
Toluene	ND	0.048		mg/Kg	1	4/8/2023 11:36:55 AM
Ethylbenzene	ND	0.048		mg/Kg	1	4/8/2023 11:36:55 AM
Xylenes, Total	ND	0.095		mg/Kg	1	4/8/2023 11:36:55 AM
Surr: 4-Bromofluorobenzene	84.4	70-130		%Rec	1	4/8/2023 11:36:55 AM
EPA METHOD 300.0: ANIONS						Analyst: CAS
Chloride	170	60		mg/Kg	20	4/7/2023 9:37:10 PM

Refer to the QC Summary report and sample login checklist for flagged QC data and preservation information.

Qualifiers:	*	Value exceeds Maximum Contaminant Level.	B	Analyte detected in the associated Method Blank
	D	Sample Diluted Due to Matrix	E	Above Quantitation Range/Estimated Value
	H	Holding times for preparation or analysis exceeded	J	Analyte detected below quantitation limits
	ND	Not Detected at the Reporting Limit	P	Sample pH Not In Range
	PQL	Practical Quantitative Limit	RL	Reporting Limit
	S	% Recovery outside of standard limits. If undiluted results may be estimated.		

Analytical Report

Lab Order 2303F77

Date Reported: 4/12/2023

Hall Environmental Analysis Laboratory, Inc.

CLIENT: Vertex Resources Services, Inc.

Client Sample ID: BH23-07 0'

Project: Nina Cortell

Collection Date: 3/30/2023 11:40:00 AM

Lab ID: 2303F77-011

Matrix: SOIL

Received Date: 4/1/2023 8:50:00 AM

Analyses	Result	RL	Qual	Units	DF	Date Analyzed
EPA METHOD 8015M/D: DIESEL RANGE ORGANICS						Analyst: PRD
Diesel Range Organics (DRO)	ND	9.8		mg/Kg	1	4/10/2023 12:41:48 PM
Motor Oil Range Organics (MRO)	ND	49		mg/Kg	1	4/10/2023 12:41:48 PM
Surr: DNOP	71.5	69-147		%Rec	1	4/10/2023 12:41:48 PM
EPA METHOD 8015D: GASOLINE RANGE						Analyst: JJP
Gasoline Range Organics (GRO)	ND	4.9		mg/Kg	1	4/8/2023 5:06:05 PM
Surr: BFB	95.7	37.7-212		%Rec	1	4/8/2023 5:06:05 PM
EPA METHOD 8021B: VOLATILES						Analyst: JJP
Benzene	ND	0.024		mg/Kg	1	4/8/2023 5:06:05 PM
Toluene	ND	0.049		mg/Kg	1	4/8/2023 5:06:05 PM
Ethylbenzene	ND	0.049		mg/Kg	1	4/8/2023 5:06:05 PM
Xylenes, Total	ND	0.097		mg/Kg	1	4/8/2023 5:06:05 PM
Surr: 4-Bromofluorobenzene	81.2	70-130		%Rec	1	4/8/2023 5:06:05 PM
EPA METHOD 300.0: ANIONS						Analyst: CAS
Chloride	60	60		mg/Kg	20	4/7/2023 10:39:12 PM

Refer to the QC Summary report and sample login checklist for flagged QC data and preservation information.

Qualifiers:	*	Value exceeds Maximum Contaminant Level.	B	Analyte detected in the associated Method Blank
	D	Sample Diluted Due to Matrix	E	Above Quantitation Range/Estimated Value
	H	Holding times for preparation or analysis exceeded	J	Analyte detected below quantitation limits
	ND	Not Detected at the Reporting Limit	P	Sample pH Not In Range
	PQL	Practical Quantitative Limit	RL	Reporting Limit
	S	% Recovery outside of standard limits. If undiluted results may be estimated.		

Page 11 of 16

QC SUMMARY REPORT

Hall Environmental Analysis Laboratory, Inc.

WO#: 2303F77

12-Apr-23

Client: Vertex Resources Services, Inc.**Project:** Nina Cortell

Sample ID: LCS-74205	SampType: lcs			TestCode: EPA Method 300.0: Anions						
Client ID: LCSS	Batch ID: 74205			RunNo: 95882						
Prep Date: 4/7/2023	Analysis Date: 4/7/2023			SeqNo: 3471414		Units: mg/Kg				
Analyte	Result	PQL	SPK value	SPK Ref Val	%REC	LowLimit	HighLimit	%RPD	RPDLimit	Qual
Chloride	14	1.5	15.00	0	96.0	90	110			

Sample ID: MB-74211	SampType: mblk			TestCode: EPA Method 300.0: Anions						
Client ID: PBS	Batch ID: 74211			RunNo: 95862						
Prep Date: 4/7/2023	Analysis Date: 4/7/2023			SeqNo: 3471550		Units: mg/Kg				
Analyte	Result	PQL	SPK value	SPK Ref Val	%REC	LowLimit	HighLimit	%RPD	RPDLimit	Qual
Chloride	ND	1.5								

Sample ID: LCS-74211	SampType: lcs			TestCode: EPA Method 300.0: Anions						
Client ID: LCSS	Batch ID: 74211			RunNo: 95862						
Prep Date: 4/7/2023	Analysis Date: 4/7/2023			SeqNo: 3471551		Units: mg/Kg				
Analyte	Result	PQL	SPK value	SPK Ref Val	%REC	LowLimit	HighLimit	%RPD	RPDLimit	Qual
Chloride	15	1.5	15.00	0	96.9	90	110			

Qualifiers:

* Value exceeds Maximum Contaminant Level.
D Sample Diluted Due to Matrix
H Holding times for preparation or analysis exceeded
ND Not Detected at the Reporting Limit
PQL Practical Quantitative Limit
S % Recovery outside of standard limits. If undiluted results may be estimated.

B Analyte detected in the associated Method Blank
E Above Quantitation Range/Estimated Value
J Analyte detected below quantitation limits
P Sample pH Not In Range
RL Reporting Limit

Page 12 of 16

QC SUMMARY REPORT**Hall Environmental Analysis Laboratory, Inc.**

WO#: 2303F77

12-Apr-23

Client: Vertex Resources Services, Inc.**Project:** Nina Cortell

Sample ID: LCS-74190	SampType: LCS		TestCode: EPA Method 8015M/D: Diesel Range Organics							
Client ID: LCSS	Batch ID: 74190		RunNo: 95870							
Prep Date: 4/7/2023	Analysis Date: 4/7/2023		SeqNo: 3470921		Units: %Rec					
Analyte	Result	PQL	SPK value	SPK Ref Val	%REC	LowLimit	HighLimit	%RPD	RPDLimit	Qual
Surr: DNOP	4.9		5.000		98.1	69	147			

Sample ID: MB-74190	SampType: MBLK		TestCode: EPA Method 8015M/D: Diesel Range Organics							
Client ID: PBS	Batch ID: 74190		RunNo: 95870							
Prep Date: 4/7/2023	Analysis Date: 4/7/2023		SeqNo: 3470922		Units: %Rec					
Analyte	Result	PQL	SPK value	SPK Ref Val	%REC	LowLimit	HighLimit	%RPD	RPDLimit	Qual
Surr: DNOP	9.2		10.00		92.0	69	147			

Sample ID: LCS-74172	SampType: LCS		TestCode: EPA Method 8015M/D: Diesel Range Organics							
Client ID: LCSS	Batch ID: 74172		RunNo: 95870							
Prep Date: 4/6/2023	Analysis Date: 4/7/2023		SeqNo: 3471351		Units: mg/Kg					
Analyte	Result	PQL	SPK value	SPK Ref Val	%REC	LowLimit	HighLimit	%RPD	RPDLimit	Qual
Diesel Range Organics (DRO)	39	10	50.00	0	77.7	61.9	130			
Surr: DNOP	4.4		5.000		88.7	69	147			

Sample ID: LCS-74176	SampType: LCS		TestCode: EPA Method 8015M/D: Diesel Range Organics							
Client ID: LCSS	Batch ID: 74176		RunNo: 95870							
Prep Date: 4/6/2023	Analysis Date: 4/7/2023		SeqNo: 3471354		Units: %Rec					
Analyte	Result	PQL	SPK value	SPK Ref Val	%REC	LowLimit	HighLimit	%RPD	RPDLimit	Qual
Surr: DNOP	5.7		5.000		113	69	147			

Sample ID: MB-74172	SampType: MBLK		TestCode: EPA Method 8015M/D: Diesel Range Organics							
Client ID: PBS	Batch ID: 74172		RunNo: 95870							
Prep Date: 4/6/2023	Analysis Date: 4/7/2023		SeqNo: 3471358		Units: mg/Kg					
Analyte	Result	PQL	SPK value	SPK Ref Val	%REC	LowLimit	HighLimit	%RPD	RPDLimit	Qual
Diesel Range Organics (DRO)	ND	10								
Motor Oil Range Organics (MRO)	ND	50								
Surr: DNOP	8.6		10.00		85.7	69	147			

Sample ID: MB-74176	SampType: MBLK		TestCode: EPA Method 8015M/D: Diesel Range Organics							
Client ID: PBS	Batch ID: 74176		RunNo: 95870							
Prep Date: 4/6/2023	Analysis Date: 4/7/2023		SeqNo: 3471361		Units: %Rec					
Analyte	Result	PQL	SPK value	SPK Ref Val	%REC	LowLimit	HighLimit	%RPD	RPDLimit	Qual
Surr: DNOP	9.3		10.00		92.6	69	147			

Qualifiers:

*	Value exceeds Maximum Contaminant Level.	B	Analyte detected in the associated Method Blank
D	Sample Diluted Due to Matrix	E	Above Quantitation Range/Estimated Value
H	Holding times for preparation or analysis exceeded	J	Analyte detected below quantitation limits
ND	Not Detected at the Reporting Limit	P	Sample pH Not In Range
PQL	Practical Quantitative Limit	RL	Reporting Limit
S	% Recovery outside of standard limits. If undiluted results may be estimated.		

QC SUMMARY REPORT**Hall Environmental Analysis Laboratory, Inc.**

WO#: 2303F77

12-Apr-23

Client: Vertex Resources Services, Inc.**Project:** Nina Cortell

Sample ID: LCS-74202	SampType: LCS			TestCode: EPA Method 8015M/D: Diesel Range Organics						
Client ID: LCSS	Batch ID: 74202			RunNo: 95894						
Prep Date: 4/7/2023	Analysis Date: 4/10/2023			SeqNo: 3472132		Units: %Rec				
Analyte	Result	PQL	SPK value	SPK Ref Val	%REC	LowLimit	HighLimit	%RPD	RPDLimit	Qual
Surr: DNOP	4.5		5.000		90.2	69	147			

Sample ID: MB-74202	SampType: MBLK			TestCode: EPA Method 8015M/D: Diesel Range Organics						
Client ID: PBS	Batch ID: 74202			RunNo: 95894						
Prep Date: 4/7/2023	Analysis Date: 4/10/2023			SeqNo: 3472133		Units: %Rec				
Analyte	Result	PQL	SPK value	SPK Ref Val	%REC	LowLimit	HighLimit	%RPD	RPDLimit	Qual
Surr: DNOP	8.7		10.00		87.2	69	147			

Sample ID: MB-74198	SampType: MBLK			TestCode: EPA Method 8015M/D: Diesel Range Organics						
Client ID: PBS	Batch ID: 74198			RunNo: 95898						
Prep Date: 4/7/2023	Analysis Date: 4/10/2023			SeqNo: 3472268		Units: mg/Kg				
Analyte	Result	PQL	SPK value	SPK Ref Val	%REC	LowLimit	HighLimit	%RPD	RPDLimit	Qual
Diesel Range Organics (DRO)	ND	10								
Motor Oil Range Organics (MRO)	ND	50								
Surr: DNOP	8.3		10.00		83.4	69	147			

Sample ID: LCS-74198	SampType: LCS			TestCode: EPA Method 8015M/D: Diesel Range Organics						
Client ID: LCSS	Batch ID: 74198			RunNo: 95898						
Prep Date: 4/7/2023	Analysis Date: 4/10/2023			SeqNo: 3472269		Units: mg/Kg				
Analyte	Result	PQL	SPK value	SPK Ref Val	%REC	LowLimit	HighLimit	%RPD	RPDLimit	Qual
Diesel Range Organics (DRO)	46	10	50.00	0	91.8	61.9	130			
Surr: DNOP	4.4		5.000		88.5	69	147			

Qualifiers:

* Value exceeds Maximum Contaminant Level.
D Sample Diluted Due to Matrix
H Holding times for preparation or analysis exceeded
ND Not Detected at the Reporting Limit
PQL Practical Quantitative Limit
S % Recovery outside of standard limits. If undiluted results may be estimated.

B Analyte detected in the associated Method Blank
E Above Quantitation Range/Estimated Value
J Analyte detected below quantitation limits
P Sample pH Not In Range
RL Reporting Limit

QC SUMMARY REPORT**Hall Environmental Analysis Laboratory, Inc.**

WO#: 2303F77

12-Apr-23

Client: Vertex Resources Services, Inc.**Project:** Nina Cortell

Sample ID: lcs-74169	SampType: LCS				TestCode: EPA Method 8015D: Gasoline Range					
Client ID: LCSS	Batch ID: 74169				RunNo: 95869					
Prep Date: 4/6/2023	Analysis Date: 4/8/2023				SeqNo: 3471788	Units: mg/Kg				
Analyte	Result	PQL	SPK value	SPK Ref Val	%REC	LowLimit	HighLimit	%RPD	RPDLimit	Qual
Gasoline Range Organics (GRO)	23	5.0	25.00	0	93.0	70	130			
Surr: BFB	1800		1000		185	37.7	212			

Sample ID: lcs-74179	SampType: LCS				TestCode: EPA Method 8015D: Gasoline Range					
Client ID: LCSS	Batch ID: 74179				RunNo: 95869					
Prep Date: 4/6/2023	Analysis Date: 4/8/2023				SeqNo: 3471789	Units: mg/Kg				
Analyte	Result	PQL	SPK value	SPK Ref Val	%REC	LowLimit	HighLimit	%RPD	RPDLimit	Qual
Gasoline Range Organics (GRO)	23	5.0	25.00	0	90.2	70	130			
Surr: BFB	1900		1000		185	37.7	212			

Sample ID: mb-74169	SampType: MBLK				TestCode: EPA Method 8015D: Gasoline Range					
Client ID: PBS	Batch ID: 74169				RunNo: 95869					
Prep Date: 4/6/2023	Analysis Date: 4/8/2023				SeqNo: 3471790	Units: mg/Kg				
Analyte	Result	PQL	SPK value	SPK Ref Val	%REC	LowLimit	HighLimit	%RPD	RPDLimit	Qual
Gasoline Range Organics (GRO)	ND	5.0								
Surr: BFB	980		1000		98.0	37.7	212			

Sample ID: mb-74179	SampType: MBLK				TestCode: EPA Method 8015D: Gasoline Range					
Client ID: PBS	Batch ID: 74179				RunNo: 95869					
Prep Date: 4/6/2023	Analysis Date: 4/8/2023				SeqNo: 3471791	Units: mg/Kg				
Analyte	Result	PQL	SPK value	SPK Ref Val	%REC	LowLimit	HighLimit	%RPD	RPDLimit	Qual
Gasoline Range Organics (GRO)	ND	5.0								
Surr: BFB	970		1000		96.7	37.7	212			

Qualifiers:

* Value exceeds Maximum Contaminant Level.
D Sample Diluted Due to Matrix
H Holding times for preparation or analysis exceeded
ND Not Detected at the Reporting Limit
PQL Practical Quantitative Limit
S % Recovery outside of standard limits. If undiluted results may be estimated.

B Analyte detected in the associated Method Blank
E Above Quantitation Range/Estimated Value
J Analyte detected below quantitation limits
P Sample pH Not In Range
RL Reporting Limit

QC SUMMARY REPORT**Hall Environmental Analysis Laboratory, Inc.**

WO#: 2303F77

12-Apr-23

Client: Vertex Resources Services, Inc.**Project:** Nina Cortell

Sample ID: LCS-74169	SampType: LCS		TestCode: EPA Method 8021B: Volatiles							
Client ID: LCSS	Batch ID: 74169		RunNo: 95869							
Prep Date: 4/6/2023	Analysis Date: 4/8/2023		SeqNo: 3471852		Units: mg/Kg					
Analyte	Result	PQL	SPK value	SPK Ref Val	%REC	LowLimit	HighLimit	%RPD	RPDLimit	Qual
Benzene	0.84	0.025	1.000	0	84.5	80	120			
Toluene	0.86	0.050	1.000	0	86.1	80	120			
Ethylbenzene	0.85	0.050	1.000	0	85.0	80	120			
Xylenes, Total	2.5	0.10	3.000	0	83.9	80	120			
Surr: 4-Bromofluorobenzene	0.84		1.000		84.4	70	130			

Sample ID: mb-74169	SampType: MBLK		TestCode: EPA Method 8021B: Volatiles							
Client ID: PBS	Batch ID: 74169		RunNo: 95869							
Prep Date: 4/6/2023	Analysis Date: 4/8/2023		SeqNo: 3471854		Units: mg/Kg					
Analyte	Result	PQL	SPK value	SPK Ref Val	%REC	LowLimit	HighLimit	%RPD	RPDLimit	Qual
Benzene	ND	0.025								
Toluene	ND	0.050								
Ethylbenzene	ND	0.050								
Xylenes, Total	ND	0.10								
Surr: 4-Bromofluorobenzene	0.84		1.000		84.3	70	130			

Sample ID: LCS-74179	SampType: LCS		TestCode: EPA Method 8021B: Volatiles							
Client ID: LCSS	Batch ID: 74179		RunNo: 95869							
Prep Date: 4/6/2023	Analysis Date: 4/8/2023		SeqNo: 3473502		Units: mg/Kg					
Analyte	Result	PQL	SPK value	SPK Ref Val	%REC	LowLimit	HighLimit	%RPD	RPDLimit	Qual
Benzene	0.85	0.025	1.000	0	85.0	80	120			
Toluene	0.87	0.050	1.000	0	86.6	80	120			
Ethylbenzene	0.85	0.050	1.000	0	85.0	80	120			
Xylenes, Total	2.5	0.10	3.000	0	84.5	80	120			
Surr: 4-Bromofluorobenzene	0.84		1.000		84.2	70	130			

Sample ID: mb-74179	SampType: MBLK		TestCode: EPA Method 8021B: Volatiles							
Client ID: PBS	Batch ID: 74179		RunNo: 95869							
Prep Date: 4/6/2023	Analysis Date: 4/8/2023		SeqNo: 3473503		Units: mg/Kg					
Analyte	Result	PQL	SPK value	SPK Ref Val	%REC	LowLimit	HighLimit	%RPD	RPDLimit	Qual
Benzene	ND	0.025								
Toluene	ND	0.050								
Ethylbenzene	ND	0.050								
Xylenes, Total	ND	0.10								
Surr: 4-Bromofluorobenzene	0.83		1.000		83.3	70	130			

Qualifiers:

* Value exceeds Maximum Contaminant Level.
D Sample Diluted Due to Matrix
H Holding times for preparation or analysis exceeded
ND Not Detected at the Reporting Limit
PQL Practical Quantitative Limit
S % Recovery outside of standard limits. If undiluted results may be estimated.

B Analyte detected in the associated Method Blank
E Above Quantitation Range/Estimated Value
J Analyte detected below quantitation limits
P Sample pH Not In Range
RL Reporting Limit



Hall Environmental Analysis Laboratory
4901 Hawkins NE
Albuquerque, NM 87109
TEL: 505-345-3975 FAX: 505-345-4107
Website: www.hallenvironmental.com

Sample Log-In Check List

Client Name: Vertex Resources
Services, Inc.

Work Order Number: 2303F77

RcptNo: 1

Received By: Cheyenne Cason 4/1/2023 8:50:00 AM

Completed By: Cheyenne Cason 4/1/2023 9:15:37 AM

Reviewed By: TMC 4/1/23

Chm

Chm

Chain of Custody

1. Is Chain of Custody complete? Yes ☒ No ☐ Not Present ☐
2. How was the sample delivered? Courier

Log In

3. Was an attempt made to cool the samples? Yes ☒ No ☐ NA ☐
4. Were all samples received at a temperature of $>0^{\circ}\text{C}$ to 6.0°C ? Yes ☒ No ☐ NA ☐
5. Sample(s) in proper container(s)? Yes ☒ No ☐
6. Sufficient sample volume for indicated test(s)? Yes ☒ No ☐
7. Are samples (except VOA and ONG) properly preserved? Yes ☒ No ☐
8. Was preservative added to bottles? Yes ☐ No ☒ NA ☐
9. Received at least 1 vial with headspace $<1/4$ " for AQ VOA? Yes ☐ No ☐ NA ☒
10. Were any sample containers received broken? Yes ☐ No ☒
11. Does paperwork match bottle labels?
(Note discrepancies on chain of custody) Yes ☒ No ☐
12. Are matrices correctly identified on Chain of Custody? Yes ☒ No ☐
13. Is it clear what analyses were requested? Yes ☒ No ☐
14. Were all holding times able to be met?
(If no, notify customer for authorization.) Yes ☒ No ☐

of preserved
bottles checked
for pH:

(≤ 2 or >12 unless noted)

Adjusted? _____

Checked by: *Chm* 4/1/23

Special Handling (if applicable)

15. Was client notified of all discrepancies with this order? Yes ☐ No ☐ NA ☒

Person Notified: _____

Date: _____

By Whom: _____

Via: ☐ eMail ☐ Phone ☐ Fax ☐ In Person

Regarding: _____

Client Instructions: _____

16. Additional remarks:

17. Cooler Information

Cooler No	Temp $^{\circ}\text{C}$	Condition	Seal Intact	Seal No	Seal Date	Signed By
1	2.6	Good	Not Present	Yogi		



Hall Environmental Analysis Laboratory
4901 Hawkins NE
Albuquerque, NM 87109
TEL: 505-345-3975 FAX: 505-345-4107
Website: www.hallenvironmental.com

May 26, 2023

Monica Peppin

Vertex Resources Services, Inc.

3101 Boyd Drive

Carlsbad, NM 88220

TEL: (505) 506-0040

FAX

RE: Nina Cortell Federal Com TB

OrderNo.: 2305811

Dear Monica Peppin:

Hall Environmental Analysis Laboratory received 44 sample(s) on 5/16/2023 for the analyses presented in the following report.

These were analyzed according to EPA procedures or equivalent. To access our accredited tests please go to www.hallenvironmental.com or the state specific web sites. In order to properly interpret your results, it is imperative that you review this report in its entirety. See the sample checklist and/or the Chain of Custody for information regarding the sample receipt temperature and preservation. Data qualifiers or a narrative will be provided if the sample analysis or analytical quality control parameters require a flag. When necessary, data qualifiers are provided on both the sample analysis report and the QC summary report, both sections should be reviewed. All samples are reported, as received, unless otherwise indicated. Lab measurement of analytes considered field parameters that require analysis within 15 minutes of sampling such as pH and residual chlorine are qualified as being analyzed outside of the recommended holding time.

Please don't hesitate to contact HEAL for any additional information or clarifications.

ADHS Cert #AZ0682 -- NMED-DWB Cert #NM9425 -- NMED-Micro Cert #NM0901

Sincerely,

A handwritten signature in black ink, appearing to read "Andy Freeman", is written over a light blue horizontal line.

Andy Freeman

Laboratory Manager

4901 Hawkins NE

Albuquerque, NM 87109

Analytical Report

Lab Order 2305811

Date Reported: 5/26/2023

Hall Environmental Analysis Laboratory, Inc.

CLIENT: Vertex Resources Services, Inc.

Client Sample ID: BS23-01 1'

Project: Nina Cortell Federal Com TB

Collection Date: 5/11/2023 1:00:00 PM

Lab ID: 2305811-001

Matrix: SOIL

Received Date: 5/16/2023 4:10:00 PM

Analyses	Result	RL	Qual	Units	DF	Date Analyzed
EPA METHOD 8015M/D: DIESEL RANGE ORGANICS						Analyst: PRD
Diesel Range Organics (DRO)	ND	9.8		mg/Kg	1	5/18/2023 7:17:20 PM
Motor Oil Range Organics (MRO)	ND	49		mg/Kg	1	5/18/2023 7:17:20 PM
Surr: DNOP	98.4	69-147		%Rec	1	5/18/2023 7:17:20 PM
EPA METHOD 8015D: GASOLINE RANGE						Analyst: KMN
Gasoline Range Organics (GRO)	ND	4.9		mg/Kg	1	5/23/2023 10:59:00 AM
Surr: BFB	93.4	15-244		%Rec	1	5/23/2023 10:59:00 AM
EPA METHOD 8021B: VOLATILES						Analyst: KMN
Benzene	ND	0.024		mg/Kg	1	5/23/2023 10:59:00 AM
Toluene	ND	0.049		mg/Kg	1	5/23/2023 10:59:00 AM
Ethylbenzene	ND	0.049		mg/Kg	1	5/23/2023 10:59:00 AM
Xylenes, Total	ND	0.097		mg/Kg	1	5/23/2023 10:59:00 AM
Surr: 4-Bromofluorobenzene	84.4	39.1-146		%Rec	1	5/23/2023 10:59:00 AM
EPA METHOD 300.0: ANIONS						Analyst: CAS
Chloride	140	60		mg/Kg	20	5/20/2023 6:41:10 PM

Refer to the QC Summary report and sample login checklist for flagged QC data and preservation information.

Qualifiers:	*	Value exceeds Maximum Contaminant Level.	B	Analyte detected in the associated Method Blank
	D	Sample Diluted Due to Matrix	E	Above Quantitation Range/Estimated Value
	H	Holding times for preparation or analysis exceeded	J	Analyte detected below quantitation limits
	ND	Not Detected at the Reporting Limit	P	Sample pH Not In Range
	PQL	Practical Quantitative Limit	RL	Reporting Limit
	S	% Recovery outside of standard limits. If undiluted results may be estimated.		

Page 1 of 53

Analytical Report

Lab Order 2305811

Date Reported: 5/26/2023

Hall Environmental Analysis Laboratory, Inc.

CLIENT: Vertex Resources Services, Inc.

Client Sample ID: BS23-02 1'

Project: Nina Cortell Federal Com TB

Collection Date: 5/11/2023 1:05:00 PM

Lab ID: 2305811-002

Matrix: SOIL

Received Date: 5/16/2023 4:10:00 PM

Analyses	Result	RL	Qual	Units	DF	Date Analyzed
EPA METHOD 8015M/D: DIESEL RANGE ORGANICS						Analyst: PRD
Diesel Range Organics (DRO)	12	10		mg/Kg	1	5/18/2023 7:28:07 PM
Motor Oil Range Organics (MRO)	ND	50		mg/Kg	1	5/18/2023 7:28:07 PM
Surr: DNOP	98.6	69-147		%Rec	1	5/18/2023 7:28:07 PM
EPA METHOD 8015D: GASOLINE RANGE						Analyst: KMN
Gasoline Range Organics (GRO)	ND	4.9		mg/Kg	1	5/23/2023 11:20:00 AM
Surr: BFB	85.2	15-244		%Rec	1	5/23/2023 11:20:00 AM
EPA METHOD 8021B: VOLATILES						Analyst: KMN
Benzene	ND	0.025		mg/Kg	1	5/23/2023 11:20:00 AM
Toluene	ND	0.049		mg/Kg	1	5/23/2023 11:20:00 AM
Ethylbenzene	ND	0.049		mg/Kg	1	5/23/2023 11:20:00 AM
Xylenes, Total	ND	0.099		mg/Kg	1	5/23/2023 11:20:00 AM
Surr: 4-Bromofluorobenzene	83.5	39.1-146		%Rec	1	5/23/2023 11:20:00 AM
EPA METHOD 300.0: ANIONS						Analyst: CAS
Chloride	170	59		mg/Kg	20	5/20/2023 7:18:24 PM

Refer to the QC Summary report and sample login checklist for flagged QC data and preservation information.

Qualifiers:	*	Value exceeds Maximum Contaminant Level.	B	Analyte detected in the associated Method Blank
	D	Sample Diluted Due to Matrix	E	Above Quantitation Range/Estimated Value
	H	Holding times for preparation or analysis exceeded	J	Analyte detected below quantitation limits
	ND	Not Detected at the Reporting Limit	P	Sample pH Not In Range
	PQL	Practical Quantitative Limit	RL	Reporting Limit
	S	% Recovery outside of standard limits. If undiluted results may be estimated.		

Page 2 of 53

Analytical Report

Lab Order 2305811

Date Reported: 5/26/2023

Hall Environmental Analysis Laboratory, Inc.

CLIENT: Vertex Resources Services, Inc.

Client Sample ID: BS23-03 1'

Project: Nina Cortell Federal Com TB

Collection Date: 5/11/2023 1:10:00 PM

Lab ID: 2305811-003

Matrix: SOIL

Received Date: 5/16/2023 4:10:00 PM

Analyses	Result	RL	Qual	Units	DF	Date Analyzed
EPA METHOD 8015M/D: DIESEL RANGE ORGANICS						Analyst: PRD
Diesel Range Organics (DRO)	ND	9.6		mg/Kg	1	5/18/2023 7:38:50 PM
Motor Oil Range Organics (MRO)	ND	48		mg/Kg	1	5/18/2023 7:38:50 PM
Surr: DNOP	100	69-147		%Rec	1	5/18/2023 7:38:50 PM
EPA METHOD 8015D: GASOLINE RANGE						Analyst: KMN
Gasoline Range Organics (GRO)	ND	4.8		mg/Kg	1	5/23/2023 11:42:00 AM
Surr: BFB	94.8	15-244		%Rec	1	5/23/2023 11:42:00 AM
EPA METHOD 8021B: VOLATILES						Analyst: KMN
Benzene	ND	0.024		mg/Kg	1	5/23/2023 11:42:00 AM
Toluene	ND	0.048		mg/Kg	1	5/23/2023 11:42:00 AM
Ethylbenzene	ND	0.048		mg/Kg	1	5/23/2023 11:42:00 AM
Xylenes, Total	ND	0.097		mg/Kg	1	5/23/2023 11:42:00 AM
Surr: 4-Bromofluorobenzene	84.2	39.1-146		%Rec	1	5/23/2023 11:42:00 AM
EPA METHOD 300.0: ANIONS						Analyst: CAS
Chloride	ND	59		mg/Kg	20	5/20/2023 7:30:49 PM

Refer to the QC Summary report and sample login checklist for flagged QC data and preservation information.

Qualifiers:	*	Value exceeds Maximum Contaminant Level.	B	Analyte detected in the associated Method Blank
	D	Sample Diluted Due to Matrix	E	Above Quantitation Range/Estimated Value
	H	Holding times for preparation or analysis exceeded	J	Analyte detected below quantitation limits
	ND	Not Detected at the Reporting Limit	P	Sample pH Not In Range
	PQL	Practical Quantitative Limit	RL	Reporting Limit
	S	% Recovery outside of standard limits. If undiluted results may be estimated.		

Page 3 of 53

Analytical Report

Lab Order 2305811

Date Reported: 5/26/2023

Hall Environmental Analysis Laboratory, Inc.

CLIENT: Vertex Resources Services, Inc.

Client Sample ID: BS23-04 1'

Project: Nina Cortell Federal Com TB

Collection Date: 5/11/2023 1:15:00 PM

Lab ID: 2305811-004

Matrix: SOIL

Received Date: 5/16/2023 4:10:00 PM

Analyses	Result	RL	Qual	Units	DF	Date Analyzed
EPA METHOD 8015M/D: DIESEL RANGE ORGANICS						Analyst: PRD
Diesel Range Organics (DRO)	ND	10		mg/Kg	1	5/18/2023 7:49:34 PM
Motor Oil Range Organics (MRO)	ND	50		mg/Kg	1	5/18/2023 7:49:34 PM
Surr: DNOP	101	69-147		%Rec	1	5/18/2023 7:49:34 PM
EPA METHOD 8015D: GASOLINE RANGE						Analyst: KMN
Gasoline Range Organics (GRO)	ND	4.8		mg/Kg	1	5/23/2023 12:04:00 PM
Surr: BFB	89.4	15-244		%Rec	1	5/23/2023 12:04:00 PM
EPA METHOD 8021B: VOLATILES						Analyst: KMN
Benzene	ND	0.024		mg/Kg	1	5/23/2023 12:04:00 PM
Toluene	ND	0.048		mg/Kg	1	5/23/2023 12:04:00 PM
Ethylbenzene	ND	0.048		mg/Kg	1	5/23/2023 12:04:00 PM
Xylenes, Total	ND	0.095		mg/Kg	1	5/23/2023 12:04:00 PM
Surr: 4-Bromofluorobenzene	84.9	39.1-146		%Rec	1	5/23/2023 12:04:00 PM
EPA METHOD 300.0: ANIONS						Analyst: CAS
Chloride	130	60		mg/Kg	20	5/20/2023 7:43:14 PM

Refer to the QC Summary report and sample login checklist for flagged QC data and preservation information.

Qualifiers:	*	Value exceeds Maximum Contaminant Level.	B	Analyte detected in the associated Method Blank
	D	Sample Diluted Due to Matrix	E	Above Quantitation Range/Estimated Value
	H	Holding times for preparation or analysis exceeded	J	Analyte detected below quantitation limits
	ND	Not Detected at the Reporting Limit	P	Sample pH Not In Range
	PQL	Practical Quantitative Limit	RL	Reporting Limit
	S	% Recovery outside of standard limits. If undiluted results may be estimated.		

Page 4 of 53

Analytical Report

Lab Order 2305811

Date Reported: 5/26/2023

Hall Environmental Analysis Laboratory, Inc.

CLIENT: Vertex Resources Services, Inc.

Client Sample ID: BS23-05 1'

Project: Nina Cortell Federal Com TB

Collection Date: 5/11/2023 1:20:00 PM

Lab ID: 2305811-005

Matrix: SOIL

Received Date: 5/16/2023 4:10:00 PM

Analyses	Result	RL	Qual	Units	DF	Date Analyzed
EPA METHOD 8015M/D: DIESEL RANGE ORGANICS						Analyst: PRD
Diesel Range Organics (DRO)	ND	9.8		mg/Kg	1	5/18/2023 8:10:58 PM
Motor Oil Range Organics (MRO)	ND	49		mg/Kg	1	5/18/2023 8:10:58 PM
Surr: DNOP	101	69-147		%Rec	1	5/18/2023 8:10:58 PM
EPA METHOD 8015D: GASOLINE RANGE						Analyst: KMN
Gasoline Range Organics (GRO)	ND	5.0		mg/Kg	1	5/23/2023 12:25:00 PM
Surr: BFB	90.2	15-244		%Rec	1	5/23/2023 12:25:00 PM
EPA METHOD 8021B: VOLATILES						Analyst: KMN
Benzene	ND	0.025		mg/Kg	1	5/23/2023 12:25:00 PM
Toluene	ND	0.050		mg/Kg	1	5/23/2023 12:25:00 PM
Ethylbenzene	ND	0.050		mg/Kg	1	5/23/2023 12:25:00 PM
Xylenes, Total	ND	0.099		mg/Kg	1	5/23/2023 12:25:00 PM
Surr: 4-Bromofluorobenzene	86.2	39.1-146		%Rec	1	5/23/2023 12:25:00 PM
EPA METHOD 300.0: ANIONS						Analyst: CAS
Chloride	120	60		mg/Kg	20	5/20/2023 7:55:38 PM

Refer to the QC Summary report and sample login checklist for flagged QC data and preservation information.

Qualifiers:	*	Value exceeds Maximum Contaminant Level.	B	Analyte detected in the associated Method Blank
	D	Sample Diluted Due to Matrix	E	Above Quantitation Range/Estimated Value
	H	Holding times for preparation or analysis exceeded	J	Analyte detected below quantitation limits
	ND	Not Detected at the Reporting Limit	P	Sample pH Not In Range
	PQL	Practical Quantitative Limit	RL	Reporting Limit
	S	% Recovery outside of standard limits. If undiluted results may be estimated.		

Analytical Report

Lab Order 2305811

Date Reported: 5/26/2023

Hall Environmental Analysis Laboratory, Inc.

CLIENT: Vertex Resources Services, Inc.

Client Sample ID: BS23-06 1'

Project: Nina Cortell Federal Com TB

Collection Date: 5/11/2023 1:25:00 PM

Lab ID: 2305811-006

Matrix: SOIL

Received Date: 5/16/2023 4:10:00 PM

Analyses	Result	RL	Qual	Units	DF	Date Analyzed
EPA METHOD 8015M/D: DIESEL RANGE ORGANICS						Analyst: PRD
Diesel Range Organics (DRO)	ND	9.9		mg/Kg	1	5/18/2023 8:21:41 PM
Motor Oil Range Organics (MRO)	ND	49		mg/Kg	1	5/18/2023 8:21:41 PM
Surr: DNOP	101	69-147		%Rec	1	5/18/2023 8:21:41 PM
EPA METHOD 8015D: GASOLINE RANGE						Analyst: KMN
Gasoline Range Organics (GRO)	ND	4.8		mg/Kg	1	5/23/2023 12:47:00 PM
Surr: BFB	94.2	15-244		%Rec	1	5/23/2023 12:47:00 PM
EPA METHOD 8021B: VOLATILES						Analyst: KMN
Benzene	ND	0.024		mg/Kg	1	5/23/2023 12:47:00 PM
Toluene	ND	0.048		mg/Kg	1	5/23/2023 12:47:00 PM
Ethylbenzene	ND	0.048		mg/Kg	1	5/23/2023 12:47:00 PM
Xylenes, Total	ND	0.096		mg/Kg	1	5/23/2023 12:47:00 PM
Surr: 4-Bromofluorobenzene	86.3	39.1-146		%Rec	1	5/23/2023 12:47:00 PM
EPA METHOD 300.0: ANIONS						Analyst: CAS
Chloride	88	60		mg/Kg	20	5/20/2023 8:08:02 PM

Refer to the QC Summary report and sample login checklist for flagged QC data and preservation information.

Qualifiers:	*	Value exceeds Maximum Contaminant Level.	B	Analyte detected in the associated Method Blank
	D	Sample Diluted Due to Matrix	E	Above Quantitation Range/Estimated Value
	H	Holding times for preparation or analysis exceeded	J	Analyte detected below quantitation limits
	ND	Not Detected at the Reporting Limit	P	Sample pH Not In Range
	PQL	Practical Quantitative Limit	RL	Reporting Limit
	S	% Recovery outside of standard limits. If undiluted results may be estimated.		

Page 6 of 53

Analytical Report

Lab Order 2305811

Date Reported: 5/26/2023

Hall Environmental Analysis Laboratory, Inc.

CLIENT: Vertex Resources Services, Inc.

Client Sample ID: BS23-07 1'

Project: Nina Cortell Federal Com TB

Collection Date: 5/11/2023 1:30:00 PM

Lab ID: 2305811-007

Matrix: SOIL

Received Date: 5/16/2023 4:10:00 PM

Analyses	Result	RL	Qual	Units	DF	Date Analyzed
EPA METHOD 8015M/D: DIESEL RANGE ORGANICS						Analyst: PRD
Diesel Range Organics (DRO)	ND	9.9		mg/Kg	1	5/18/2023 8:32:24 PM
Motor Oil Range Organics (MRO)	ND	49		mg/Kg	1	5/18/2023 8:32:24 PM
Surr: DNOP	102	69-147		%Rec	1	5/18/2023 8:32:24 PM
EPA METHOD 8015D: GASOLINE RANGE						Analyst: KMN
Gasoline Range Organics (GRO)	ND	4.7		mg/Kg	1	5/23/2023 1:09:00 PM
Surr: BFB	90.9	15-244		%Rec	1	5/23/2023 1:09:00 PM
EPA METHOD 8021B: VOLATILES						Analyst: KMN
Benzene	ND	0.024		mg/Kg	1	5/23/2023 1:09:00 PM
Toluene	ND	0.047		mg/Kg	1	5/23/2023 1:09:00 PM
Ethylbenzene	ND	0.047		mg/Kg	1	5/23/2023 1:09:00 PM
Xylenes, Total	ND	0.094		mg/Kg	1	5/23/2023 1:09:00 PM
Surr: 4-Bromofluorobenzene	84.0	39.1-146		%Rec	1	5/23/2023 1:09:00 PM
EPA METHOD 300.0: ANIONS						Analyst: CAS
Chloride	75	59		mg/Kg	20	5/20/2023 8:20:27 PM

Refer to the QC Summary report and sample login checklist for flagged QC data and preservation information.

Qualifiers:	*	Value exceeds Maximum Contaminant Level.	B	Analyte detected in the associated Method Blank
	D	Sample Diluted Due to Matrix	E	Above Quantitation Range/Estimated Value
	H	Holding times for preparation or analysis exceeded	J	Analyte detected below quantitation limits
	ND	Not Detected at the Reporting Limit	P	Sample pH Not In Range
	PQL	Practical Quantitative Limit	RL	Reporting Limit
	S	% Recovery outside of standard limits. If undiluted results may be estimated.		

Page 7 of 53

Analytical Report

Lab Order 2305811

Date Reported: 5/26/2023

Hall Environmental Analysis Laboratory, Inc.

CLIENT: Vertex Resources Services, Inc.

Client Sample ID: BS23-08 1'

Project: Nina Cortell Federal Com TB

Collection Date: 5/11/2023 1:35:00 PM

Lab ID: 2305811-008

Matrix: SOIL

Received Date: 5/16/2023 4:10:00 PM

Analyses	Result	RL	Qual	Units	DF	Date Analyzed
EPA METHOD 8015M/D: DIESEL RANGE ORGANICS						Analyst: PRD
Diesel Range Organics (DRO)	ND	9.7		mg/Kg	1	5/18/2023 8:43:07 PM
Motor Oil Range Organics (MRO)	ND	49		mg/Kg	1	5/18/2023 8:43:07 PM
Surr: DNOP	107	69-147		%Rec	1	5/18/2023 8:43:07 PM
EPA METHOD 8015D: GASOLINE RANGE						Analyst: KMN
Gasoline Range Organics (GRO)	ND	4.9		mg/Kg	1	5/23/2023 1:30:00 PM
Surr: BFB	89.1	15-244		%Rec	1	5/23/2023 1:30:00 PM
EPA METHOD 8021B: VOLATILES						Analyst: KMN
Benzene	ND	0.024		mg/Kg	1	5/23/2023 1:30:00 PM
Toluene	ND	0.049		mg/Kg	1	5/23/2023 1:30:00 PM
Ethylbenzene	ND	0.049		mg/Kg	1	5/23/2023 1:30:00 PM
Xylenes, Total	ND	0.098		mg/Kg	1	5/23/2023 1:30:00 PM
Surr: 4-Bromofluorobenzene	84.6	39.1-146		%Rec	1	5/23/2023 1:30:00 PM
EPA METHOD 300.0: ANIONS						Analyst: CAS
Chloride	68	60		mg/Kg	20	5/20/2023 8:57:40 PM

Refer to the QC Summary report and sample login checklist for flagged QC data and preservation information.

Qualifiers:	*	Value exceeds Maximum Contaminant Level.	B	Analyte detected in the associated Method Blank
	D	Sample Diluted Due to Matrix	E	Above Quantitation Range/Estimated Value
	H	Holding times for preparation or analysis exceeded	J	Analyte detected below quantitation limits
	ND	Not Detected at the Reporting Limit	P	Sample pH Not In Range
	PQL	Practical Quantitative Limit	RL	Reporting Limit
	S	% Recovery outside of standard limits. If undiluted results may be estimated.		

Page 8 of 53

Analytical Report

Lab Order 2305811

Date Reported: 5/26/2023

Hall Environmental Analysis Laboratory, Inc.

CLIENT: Vertex Resources Services, Inc.

Client Sample ID: BS23-09 1'

Project: Nina Cortell Federal Com TB

Collection Date: 5/11/2023 1:40:00 PM

Lab ID: 2305811-009

Matrix: SOIL

Received Date: 5/16/2023 4:10:00 PM

Analyses	Result	RL	Qual	Units	DF	Date Analyzed
EPA METHOD 8015M/D: DIESEL RANGE ORGANICS						Analyst: PRD
Diesel Range Organics (DRO)	ND	9.9		mg/Kg	1	5/18/2023 8:53:51 PM
Motor Oil Range Organics (MRO)	ND	49		mg/Kg	1	5/18/2023 8:53:51 PM
Surr: DNOP	106	69-147		%Rec	1	5/18/2023 8:53:51 PM
EPA METHOD 8015D: GASOLINE RANGE						Analyst: KMN
Gasoline Range Organics (GRO)	ND	4.7		mg/Kg	1	5/23/2023 1:52:00 PM
Surr: BFB	89.8	15-244		%Rec	1	5/23/2023 1:52:00 PM
EPA METHOD 8021B: VOLATILES						Analyst: KMN
Benzene	ND	0.024		mg/Kg	1	5/23/2023 1:52:00 PM
Toluene	ND	0.047		mg/Kg	1	5/23/2023 1:52:00 PM
Ethylbenzene	ND	0.047		mg/Kg	1	5/23/2023 1:52:00 PM
Xylenes, Total	ND	0.095		mg/Kg	1	5/23/2023 1:52:00 PM
Surr: 4-Bromofluorobenzene	86.1	39.1-146		%Rec	1	5/23/2023 1:52:00 PM
EPA METHOD 300.0: ANIONS						Analyst: CAS
Chloride	100	60		mg/Kg	20	5/20/2023 9:10:04 PM

Refer to the QC Summary report and sample login checklist for flagged QC data and preservation information.

Qualifiers:	*	Value exceeds Maximum Contaminant Level.	B	Analyte detected in the associated Method Blank
	D	Sample Diluted Due to Matrix	E	Above Quantitation Range/Estimated Value
	H	Holding times for preparation or analysis exceeded	J	Analyte detected below quantitation limits
	ND	Not Detected at the Reporting Limit	P	Sample pH Not In Range
	PQL	Practical Quantitative Limit	RL	Reporting Limit
	S	% Recovery outside of standard limits. If undiluted results may be estimated.		

Page 9 of 53

Analytical Report

Lab Order 2305811

Date Reported: 5/26/2023

Hall Environmental Analysis Laboratory, Inc.

CLIENT: Vertex Resources Services, Inc.

Client Sample ID: BS23-10 1'

Project: Nina Cortell Federal Com TB

Collection Date: 5/11/2023 1:45:00 PM

Lab ID: 2305811-010

Matrix: SOIL

Received Date: 5/16/2023 4:10:00 PM

Analyses	Result	RL	Qual	Units	DF	Date Analyzed
EPA METHOD 8015M/D: DIESEL RANGE ORGANICS						Analyst: PRD
Diesel Range Organics (DRO)	11	9.2		mg/Kg	1	5/18/2023 9:04:36 PM
Motor Oil Range Organics (MRO)	ND	46		mg/Kg	1	5/18/2023 9:04:36 PM
Surr: DNOP	94.4	69-147		%Rec	1	5/18/2023 9:04:36 PM
EPA METHOD 8015D: GASOLINE RANGE						Analyst: KMN
Gasoline Range Organics (GRO)	ND	5.0		mg/Kg	1	5/23/2023 2:35:00 PM
Surr: BFB	91.0	15-244		%Rec	1	5/23/2023 2:35:00 PM
EPA METHOD 8021B: VOLATILES						Analyst: KMN
Benzene	ND	0.025		mg/Kg	1	5/23/2023 2:35:00 PM
Toluene	ND	0.050		mg/Kg	1	5/23/2023 2:35:00 PM
Ethylbenzene	ND	0.050		mg/Kg	1	5/23/2023 2:35:00 PM
Xylenes, Total	ND	0.10		mg/Kg	1	5/23/2023 2:35:00 PM
Surr: 4-Bromofluorobenzene	86.5	39.1-146		%Rec	1	5/23/2023 2:35:00 PM
EPA METHOD 300.0: ANIONS						Analyst: CAS
Chloride	120	60		mg/Kg	20	5/20/2023 9:22:29 PM

Refer to the QC Summary report and sample login checklist for flagged QC data and preservation information.

Qualifiers:	*	Value exceeds Maximum Contaminant Level.	B	Analyte detected in the associated Method Blank
	D	Sample Diluted Due to Matrix	E	Above Quantitation Range/Estimated Value
	H	Holding times for preparation or analysis exceeded	J	Analyte detected below quantitation limits
	ND	Not Detected at the Reporting Limit	P	Sample pH Not In Range
	PQL	Practical Quantitative Limit	RL	Reporting Limit
	S	% Recovery outside of standard limits. If undiluted results may be estimated.		

Page 10 of 53

Analytical Report

Lab Order 2305811

Date Reported: 5/26/2023

Hall Environmental Analysis Laboratory, Inc.

CLIENT: Vertex Resources Services, Inc.

Client Sample ID: BS23-11 1'

Project: Nina Cortell Federal Com TB

Collection Date: 5/11/2023 1:50:00 PM

Lab ID: 2305811-011

Matrix: SOIL

Received Date: 5/16/2023 4:10:00 PM

Analyses	Result	RL	Qual	Units	DF	Date Analyzed
EPA METHOD 8015M/D: DIESEL RANGE ORGANICS						Analyst: PRD
Diesel Range Organics (DRO)	ND	9.4		mg/Kg	1	5/18/2023 9:15:22 PM
Motor Oil Range Organics (MRO)	ND	47		mg/Kg	1	5/18/2023 9:15:22 PM
Surr: DNOP	92.8	69-147		%Rec	1	5/18/2023 9:15:22 PM
EPA METHOD 8015D: GASOLINE RANGE						Analyst: KMN
Gasoline Range Organics (GRO)	ND	4.7		mg/Kg	1	5/23/2023 2:57:00 PM
Surr: BFB	89.5	15-244		%Rec	1	5/23/2023 2:57:00 PM
EPA METHOD 8021B: VOLATILES						Analyst: KMN
Benzene	ND	0.024		mg/Kg	1	5/23/2023 2:57:00 PM
Toluene	ND	0.047		mg/Kg	1	5/23/2023 2:57:00 PM
Ethylbenzene	ND	0.047		mg/Kg	1	5/23/2023 2:57:00 PM
Xylenes, Total	ND	0.094		mg/Kg	1	5/23/2023 2:57:00 PM
Surr: 4-Bromofluorobenzene	85.8	39.1-146		%Rec	1	5/23/2023 2:57:00 PM
EPA METHOD 300.0: ANIONS						Analyst: CAS
Chloride	84	61		mg/Kg	20	5/20/2023 9:34:53 PM

Refer to the QC Summary report and sample login checklist for flagged QC data and preservation information.

Qualifiers:	*	Value exceeds Maximum Contaminant Level.	B	Analyte detected in the associated Method Blank
	D	Sample Diluted Due to Matrix	E	Above Quantitation Range/Estimated Value
	H	Holding times for preparation or analysis exceeded	J	Analyte detected below quantitation limits
	ND	Not Detected at the Reporting Limit	P	Sample pH Not In Range
	PQL	Practical Quantitative Limit	RL	Reporting Limit
	S	% Recovery outside of standard limits. If undiluted results may be estimated.		

Page 11 of 53

Analytical Report

Lab Order 2305811

Date Reported: 5/26/2023

Hall Environmental Analysis Laboratory, Inc.

CLIENT: Vertex Resources Services, Inc.

Client Sample ID: BS23-12 1'

Project: Nina Cortell Federal Com TB

Collection Date: 5/11/2023 1:55:00 PM

Lab ID: 2305811-012

Matrix: SOIL

Received Date: 5/16/2023 4:10:00 PM

Analyses	Result	RL	Qual	Units	DF	Date Analyzed
EPA METHOD 8015M/D: DIESEL RANGE ORGANICS						Analyst: PRD
Diesel Range Organics (DRO)	ND	9.8		mg/Kg	1	5/18/2023 9:26:09 PM
Motor Oil Range Organics (MRO)	ND	49		mg/Kg	1	5/18/2023 9:26:09 PM
Surr: DNOP	93.1	69-147		%Rec	1	5/18/2023 9:26:09 PM
EPA METHOD 8015D: GASOLINE RANGE						Analyst: KMN
Gasoline Range Organics (GRO)	ND	5.0		mg/Kg	1	5/23/2023 3:19:00 PM
Surr: BFB	97.6	15-244		%Rec	1	5/23/2023 3:19:00 PM
EPA METHOD 8021B: VOLATILES						Analyst: KMN
Benzene	ND	0.025		mg/Kg	1	5/23/2023 3:19:00 PM
Toluene	ND	0.050		mg/Kg	1	5/23/2023 3:19:00 PM
Ethylbenzene	ND	0.050		mg/Kg	1	5/23/2023 3:19:00 PM
Xylenes, Total	ND	0.10		mg/Kg	1	5/23/2023 3:19:00 PM
Surr: 4-Bromofluorobenzene	89.3	39.1-146		%Rec	1	5/23/2023 3:19:00 PM
EPA METHOD 300.0: ANIONS						Analyst: SNS
Chloride	110	60		mg/Kg	20	5/22/2023 10:40:36 AM

Refer to the QC Summary report and sample login checklist for flagged QC data and preservation information.

Qualifiers:	*	Value exceeds Maximum Contaminant Level.	B	Analyte detected in the associated Method Blank
	D	Sample Diluted Due to Matrix	E	Above Quantitation Range/Estimated Value
	H	Holding times for preparation or analysis exceeded	J	Analyte detected below quantitation limits
	ND	Not Detected at the Reporting Limit	P	Sample pH Not In Range
	PQL	Practical Quantitative Limit	RL	Reporting Limit
	S	% Recovery outside of standard limits. If undiluted results may be estimated.		

Analytical Report

Lab Order 2305811

Date Reported: 5/26/2023

Hall Environmental Analysis Laboratory, Inc.

CLIENT: Vertex Resources Services, Inc.

Client Sample ID: BS23-13 1'

Project: Nina Cortell Federal Com TB

Collection Date: 5/11/2023 2:00:00 PM

Lab ID: 2305811-013

Matrix: SOIL

Received Date: 5/16/2023 4:10:00 PM

Analyses	Result	RL	Qual	Units	DF	Date Analyzed
EPA METHOD 8015M/D: DIESEL RANGE ORGANICS						Analyst: PRD
Diesel Range Organics (DRO)	15	10		mg/Kg	1	5/18/2023 9:36:57 PM
Motor Oil Range Organics (MRO)	ND	50		mg/Kg	1	5/18/2023 9:36:57 PM
Surr: DNOP	94.0	69-147		%Rec	1	5/18/2023 9:36:57 PM
EPA METHOD 8015D: GASOLINE RANGE						Analyst: KMN
Gasoline Range Organics (GRO)	ND	4.9		mg/Kg	1	5/23/2023 3:40:00 PM
Surr: BFB	93.4	15-244		%Rec	1	5/23/2023 3:40:00 PM
EPA METHOD 8021B: VOLATILES						Analyst: KMN
Benzene	ND	0.025		mg/Kg	1	5/23/2023 3:40:00 PM
Toluene	ND	0.049		mg/Kg	1	5/23/2023 3:40:00 PM
Ethylbenzene	ND	0.049		mg/Kg	1	5/23/2023 3:40:00 PM
Xylenes, Total	ND	0.098		mg/Kg	1	5/23/2023 3:40:00 PM
Surr: 4-Bromofluorobenzene	86.5	39.1-146		%Rec	1	5/23/2023 3:40:00 PM
EPA METHOD 300.0: ANIONS						Analyst: SNS
Chloride	130	60		mg/Kg	20	5/22/2023 11:17:49 AM

Refer to the QC Summary report and sample login checklist for flagged QC data and preservation information.

Qualifiers:	*	Value exceeds Maximum Contaminant Level.	B	Analyte detected in the associated Method Blank
	D	Sample Diluted Due to Matrix	E	Above Quantitation Range/Estimated Value
	H	Holding times for preparation or analysis exceeded	J	Analyte detected below quantitation limits
	ND	Not Detected at the Reporting Limit	P	Sample pH Not In Range
	PQL	Practical Quantitative Limit	RL	Reporting Limit
	S	% Recovery outside of standard limits. If undiluted results may be estimated.		

Analytical Report

Lab Order 2305811

Date Reported: 5/26/2023

Hall Environmental Analysis Laboratory, Inc.

CLIENT: Vertex Resources Services, Inc.

Client Sample ID: BS23-14 1'

Project: Nina Cortell Federal Com TB

Collection Date: 5/11/2023 2:05:00 PM

Lab ID: 2305811-014

Matrix: SOIL

Received Date: 5/16/2023 4:10:00 PM

Analyses	Result	RL	Qual	Units	DF	Date Analyzed
EPA METHOD 8015M/D: DIESEL RANGE ORGANICS						Analyst: PRD
Diesel Range Organics (DRO)	12	9.3		mg/Kg	1	5/18/2023 9:47:45 PM
Motor Oil Range Organics (MRO)	ND	47		mg/Kg	1	5/18/2023 9:47:45 PM
Surr: DNOP	96.6	69-147		%Rec	1	5/18/2023 9:47:45 PM
EPA METHOD 8015D: GASOLINE RANGE						Analyst: KMN
Gasoline Range Organics (GRO)	ND	4.8		mg/Kg	1	5/23/2023 4:02:00 PM
Surr: BFB	91.0	15-244		%Rec	1	5/23/2023 4:02:00 PM
EPA METHOD 8021B: VOLATILES						Analyst: KMN
Benzene	ND	0.024		mg/Kg	1	5/23/2023 4:02:00 PM
Toluene	ND	0.048		mg/Kg	1	5/23/2023 4:02:00 PM
Ethylbenzene	ND	0.048		mg/Kg	1	5/23/2023 4:02:00 PM
Xylenes, Total	ND	0.096		mg/Kg	1	5/23/2023 4:02:00 PM
Surr: 4-Bromofluorobenzene	85.8	39.1-146		%Rec	1	5/23/2023 4:02:00 PM
EPA METHOD 300.0: ANIONS						Analyst: SNS
Chloride	170	59		mg/Kg	20	5/22/2023 11:55:03 AM

Refer to the QC Summary report and sample login checklist for flagged QC data and preservation information.

Qualifiers:	*	Value exceeds Maximum Contaminant Level.	B	Analyte detected in the associated Method Blank
	D	Sample Diluted Due to Matrix	E	Above Quantitation Range/Estimated Value
	H	Holding times for preparation or analysis exceeded	J	Analyte detected below quantitation limits
	ND	Not Detected at the Reporting Limit	P	Sample pH Not In Range
	PQL	Practical Quantitative Limit	RL	Reporting Limit
	S	% Recovery outside of standard limits. If undiluted results may be estimated.		

Page 14 of 53

Analytical Report

Lab Order 2305811

Date Reported: 5/26/2023

Hall Environmental Analysis Laboratory, Inc.

CLIENT: Vertex Resources Services, Inc.

Client Sample ID: BS23-15 1'

Project: Nina Cortell Federal Com TB

Collection Date: 5/11/2023 2:10:00 PM

Lab ID: 2305811-015

Matrix: SOIL

Received Date: 5/16/2023 4:10:00 PM

Analyses	Result	RL	Qual	Units	DF	Date Analyzed
EPA METHOD 8015M/D: DIESEL RANGE ORGANICS						Analyst: PRD
Diesel Range Organics (DRO)	33	9.6		mg/Kg	1	5/18/2023 9:58:35 PM
Motor Oil Range Organics (MRO)	ND	48		mg/Kg	1	5/18/2023 9:58:35 PM
Surr: DNOP	94.3	69-147		%Rec	1	5/18/2023 9:58:35 PM
EPA METHOD 8015D: GASOLINE RANGE						Analyst: KMN
Gasoline Range Organics (GRO)	ND	4.8		mg/Kg	1	5/23/2023 4:24:00 PM
Surr: BFB	94.4	15-244		%Rec	1	5/23/2023 4:24:00 PM
EPA METHOD 8021B: VOLATILES						Analyst: KMN
Benzene	ND	0.024		mg/Kg	1	5/23/2023 4:24:00 PM
Toluene	ND	0.048		mg/Kg	1	5/23/2023 4:24:00 PM
Ethylbenzene	ND	0.048		mg/Kg	1	5/23/2023 4:24:00 PM
Xylenes, Total	ND	0.097		mg/Kg	1	5/23/2023 4:24:00 PM
Surr: 4-Bromofluorobenzene	85.6	39.1-146		%Rec	1	5/23/2023 4:24:00 PM
EPA METHOD 300.0: ANIONS						Analyst: SNS
Chloride	260	60		mg/Kg	20	5/22/2023 12:32:17 PM

Refer to the QC Summary report and sample login checklist for flagged QC data and preservation information.

Qualifiers:	*	Value exceeds Maximum Contaminant Level.	B	Analyte detected in the associated Method Blank
	D	Sample Diluted Due to Matrix	E	Above Quantitation Range/Estimated Value
	H	Holding times for preparation or analysis exceeded	J	Analyte detected below quantitation limits
	ND	Not Detected at the Reporting Limit	P	Sample pH Not In Range
	PQL	Practical Quantitative Limit	RL	Reporting Limit
	S	% Recovery outside of standard limits. If undiluted results may be estimated.		

Page 15 of 53

Analytical Report

Lab Order 2305811

Date Reported: 5/26/2023

Hall Environmental Analysis Laboratory, Inc.

CLIENT: Vertex Resources Services, Inc.

Client Sample ID: BS23-16 1'

Project: Nina Cortell Federal Com TB

Collection Date: 5/11/2023 2:15:00 PM

Lab ID: 2305811-016

Matrix: SOIL

Received Date: 5/16/2023 4:10:00 PM

Analyses	Result	RL	Qual	Units	DF	Date Analyzed
EPA METHOD 8015M/D: DIESEL RANGE ORGANICS						Analyst: PRD
Diesel Range Organics (DRO)	23	9.9		mg/Kg	1	5/18/2023 10:09:26 PM
Motor Oil Range Organics (MRO)	ND	49		mg/Kg	1	5/18/2023 10:09:26 PM
Surr: DNOP	100	69-147		%Rec	1	5/18/2023 10:09:26 PM
EPA METHOD 8015D: GASOLINE RANGE						Analyst: KMN
Gasoline Range Organics (GRO)	ND	5.0		mg/Kg	1	5/23/2023 4:46:00 PM
Surr: BFB	93.4	15-244		%Rec	1	5/23/2023 4:46:00 PM
EPA METHOD 8021B: VOLATILES						Analyst: KMN
Benzene	ND	0.025		mg/Kg	1	5/23/2023 4:46:00 PM
Toluene	ND	0.050		mg/Kg	1	5/23/2023 4:46:00 PM
Ethylbenzene	ND	0.050		mg/Kg	1	5/23/2023 4:46:00 PM
Xylenes, Total	ND	0.10		mg/Kg	1	5/23/2023 4:46:00 PM
Surr: 4-Bromofluorobenzene	87.2	39.1-146		%Rec	1	5/23/2023 4:46:00 PM
EPA METHOD 300.0: ANIONS						Analyst: SNS
Chloride	160	60		mg/Kg	20	5/22/2023 12:44:41 PM

Refer to the QC Summary report and sample login checklist for flagged QC data and preservation information.

Qualifiers:	*	Value exceeds Maximum Contaminant Level.	B	Analyte detected in the associated Method Blank
	D	Sample Diluted Due to Matrix	E	Above Quantitation Range/Estimated Value
	H	Holding times for preparation or analysis exceeded	J	Analyte detected below quantitation limits
	ND	Not Detected at the Reporting Limit	P	Sample pH Not In Range
	PQL	Practical Quantitative Limit	RL	Reporting Limit
	S	% Recovery outside of standard limits. If undiluted results may be estimated.		

Analytical Report

Lab Order 2305811

Date Reported: 5/26/2023

Hall Environmental Analysis Laboratory, Inc.

CLIENT: Vertex Resources Services, Inc.

Client Sample ID: BS23-17 1'

Project: Nina Cortell Federal Com TB

Collection Date: 5/11/2023 2:20:00 PM

Lab ID: 2305811-017

Matrix: SOIL

Received Date: 5/16/2023 4:10:00 PM

Analyses	Result	RL	Qual	Units	DF	Date Analyzed
EPA METHOD 8015M/D: DIESEL RANGE ORGANICS						Analyst: PRD
Diesel Range Organics (DRO)	16	9.9		mg/Kg	1	5/18/2023 10:52:52 PM
Motor Oil Range Organics (MRO)	ND	50		mg/Kg	1	5/18/2023 10:52:52 PM
Surr: DNOP	97.7	69-147		%Rec	1	5/18/2023 10:52:52 PM
EPA METHOD 8015D: GASOLINE RANGE						Analyst: JJP
Gasoline Range Organics (GRO)	ND	4.9		mg/Kg	1	5/22/2023 12:15:45 PM
Surr: BFB	77.1	15-244		%Rec	1	5/22/2023 12:15:45 PM
EPA METHOD 8021B: VOLATILES						Analyst: JJP
Benzene	ND	0.024		mg/Kg	1	5/22/2023 12:15:45 PM
Toluene	ND	0.049		mg/Kg	1	5/22/2023 12:15:45 PM
Ethylbenzene	ND	0.049		mg/Kg	1	5/22/2023 12:15:45 PM
Xylenes, Total	ND	0.097		mg/Kg	1	5/22/2023 12:15:45 PM
Surr: 4-Bromofluorobenzene	97.0	39.1-146		%Rec	1	5/22/2023 12:15:45 PM
EPA METHOD 300.0: ANIONS						Analyst: SNS
Chloride	190	60		mg/Kg	20	5/22/2023 12:57:06 PM

Refer to the QC Summary report and sample login checklist for flagged QC data and preservation information.

Qualifiers:	*	Value exceeds Maximum Contaminant Level.	B	Analyte detected in the associated Method Blank
	D	Sample Diluted Due to Matrix	E	Above Quantitation Range/Estimated Value
	H	Holding times for preparation or analysis exceeded	J	Analyte detected below quantitation limits
	ND	Not Detected at the Reporting Limit	P	Sample pH Not In Range
	PQL	Practical Quantitative Limit	RL	Reporting Limit
	S	% Recovery outside of standard limits. If undiluted results may be estimated.		

Page 17 of 53

Analytical Report

Lab Order 2305811

Date Reported: 5/26/2023

Hall Environmental Analysis Laboratory, Inc.

CLIENT: Vertex Resources Services, Inc.

Client Sample ID: BS23-18 1'

Project: Nina Cortell Federal Com TB

Collection Date: 5/11/2023 2:25:00 PM

Lab ID: 2305811-018

Matrix: SOIL

Received Date: 5/16/2023 4:10:00 PM

Analyses	Result	RL	Qual	Units	DF	Date Analyzed
EPA METHOD 8015M/D: DIESEL RANGE ORGANICS						Analyst: PRD
Diesel Range Organics (DRO)	23	8.9		mg/Kg	1	5/18/2023 11:25:53 PM
Motor Oil Range Organics (MRO)	ND	45		mg/Kg	1	5/18/2023 11:25:53 PM
Surr: DNOP	89.5	69-147		%Rec	1	5/18/2023 11:25:53 PM
EPA METHOD 8015D: GASOLINE RANGE						Analyst: JJP
Gasoline Range Organics (GRO)	ND	4.9		mg/Kg	1	5/22/2023 12:39:05 PM
Surr: BFB	82.4	15-244		%Rec	1	5/22/2023 12:39:05 PM
EPA METHOD 8021B: VOLATILES						Analyst: JJP
Benzene	ND	0.024		mg/Kg	1	5/22/2023 12:39:05 PM
Toluene	ND	0.049		mg/Kg	1	5/22/2023 12:39:05 PM
Ethylbenzene	ND	0.049		mg/Kg	1	5/22/2023 12:39:05 PM
Xylenes, Total	ND	0.097		mg/Kg	1	5/22/2023 12:39:05 PM
Surr: 4-Bromofluorobenzene	98.5	39.1-146		%Rec	1	5/22/2023 12:39:05 PM
EPA METHOD 300.0: ANIONS						Analyst: SNS
Chloride	220	60		mg/Kg	20	5/22/2023 1:09:31 PM

Refer to the QC Summary report and sample login checklist for flagged QC data and preservation information.

Qualifiers:	*	Value exceeds Maximum Contaminant Level.	B	Analyte detected in the associated Method Blank
	D	Sample Diluted Due to Matrix	E	Above Quantitation Range/Estimated Value
	H	Holding times for preparation or analysis exceeded	J	Analyte detected below quantitation limits
	ND	Not Detected at the Reporting Limit	P	Sample pH Not In Range
	PQL	Practical Quantitative Limit	RL	Reporting Limit
	S	% Recovery outside of standard limits. If undiluted results may be estimated.		

Analytical Report

Lab Order 2305811

Date Reported: 5/26/2023

Hall Environmental Analysis Laboratory, Inc.

CLIENT: Vertex Resources Services, Inc.

Client Sample ID: BS23-19 1'

Project: Nina Cortell Federal Com TB

Collection Date: 5/11/2023 2:30:00 PM

Lab ID: 2305811-019

Matrix: SOIL

Received Date: 5/16/2023 4:10:00 PM

Analyses	Result	RL	Qual	Units	DF	Date Analyzed
EPA METHOD 8015M/D: DIESEL RANGE ORGANICS						Analyst: PRD
Diesel Range Organics (DRO)	15	8.8		mg/Kg	1	5/18/2023 11:36:51 PM
Motor Oil Range Organics (MRO)	ND	44		mg/Kg	1	5/18/2023 11:36:51 PM
Surr: DNOP	90.7	69-147		%Rec	1	5/18/2023 11:36:51 PM
EPA METHOD 8015D: GASOLINE RANGE						Analyst: JJP
Gasoline Range Organics (GRO)	ND	4.8		mg/Kg	1	5/22/2023 1:02:33 PM
Surr: BFB	79.0	15-244		%Rec	1	5/22/2023 1:02:33 PM
EPA METHOD 8021B: VOLATILES						Analyst: JJP
Benzene	ND	0.024		mg/Kg	1	5/22/2023 1:02:33 PM
Toluene	ND	0.048		mg/Kg	1	5/22/2023 1:02:33 PM
Ethylbenzene	ND	0.048		mg/Kg	1	5/22/2023 1:02:33 PM
Xylenes, Total	ND	0.096		mg/Kg	1	5/22/2023 1:02:33 PM
Surr: 4-Bromofluorobenzene	97.7	39.1-146		%Rec	1	5/22/2023 1:02:33 PM
EPA METHOD 300.0: ANIONS						Analyst: SNS
Chloride	160	59		mg/Kg	20	5/22/2023 1:21:55 PM

Refer to the QC Summary report and sample login checklist for flagged QC data and preservation information.

Qualifiers:	*	Value exceeds Maximum Contaminant Level.	B	Analyte detected in the associated Method Blank
	D	Sample Diluted Due to Matrix	E	Above Quantitation Range/Estimated Value
	H	Holding times for preparation or analysis exceeded	J	Analyte detected below quantitation limits
	ND	Not Detected at the Reporting Limit	P	Sample pH Not In Range
	PQL	Practical Quantitative Limit	RL	Reporting Limit
	S	% Recovery outside of standard limits. If undiluted results may be estimated.		

Analytical Report

Lab Order 2305811

Date Reported: 5/26/2023

Hall Environmental Analysis Laboratory, Inc.

CLIENT: Vertex Resources Services, Inc.

Client Sample ID: BS23-20 1'

Project: Nina Cortell Federal Com TB

Collection Date: 5/11/2023 2:35:00 PM

Lab ID: 2305811-020

Matrix: SOIL

Received Date: 5/16/2023 4:10:00 PM

Analyses	Result	RL	Qual	Units	DF	Date Analyzed
EPA METHOD 8015M/D: DIESEL RANGE ORGANICS						Analyst: PRD
Diesel Range Organics (DRO)	40	9.7		mg/Kg	1	5/18/2023 11:47:48 PM
Motor Oil Range Organics (MRO)	ND	49		mg/Kg	1	5/18/2023 11:47:48 PM
Surr: DNOP	91.1	69-147		%Rec	1	5/18/2023 11:47:48 PM
EPA METHOD 8015D: GASOLINE RANGE						Analyst: JJP
Gasoline Range Organics (GRO)	ND	5.0		mg/Kg	1	5/22/2023 1:25:56 PM
Surr: BFB	85.2	15-244		%Rec	1	5/22/2023 1:25:56 PM
EPA METHOD 8021B: VOLATILES						Analyst: JJP
Benzene	ND	0.025		mg/Kg	1	5/22/2023 1:25:56 PM
Toluene	ND	0.050		mg/Kg	1	5/22/2023 1:25:56 PM
Ethylbenzene	ND	0.050		mg/Kg	1	5/22/2023 1:25:56 PM
Xylenes, Total	ND	0.099		mg/Kg	1	5/22/2023 1:25:56 PM
Surr: 4-Bromofluorobenzene	98.7	39.1-146		%Rec	1	5/22/2023 1:25:56 PM
EPA METHOD 300.0: ANIONS						Analyst: SNS
Chloride	260	60		mg/Kg	20	5/22/2023 1:34:20 PM

Refer to the QC Summary report and sample login checklist for flagged QC data and preservation information.

Qualifiers:	*	Value exceeds Maximum Contaminant Level.	B	Analyte detected in the associated Method Blank
	D	Sample Diluted Due to Matrix	E	Above Quantitation Range/Estimated Value
	H	Holding times for preparation or analysis exceeded	J	Analyte detected below quantitation limits
	ND	Not Detected at the Reporting Limit	P	Sample pH Not In Range
	PQL	Practical Quantitative Limit	RL	Reporting Limit
	S	% Recovery outside of standard limits. If undiluted results may be estimated.		

Page 20 of 53

Analytical Report

Lab Order 2305811

Date Reported: 5/26/2023

Hall Environmental Analysis Laboratory, Inc.

CLIENT: Vertex Resources Services, Inc.

Client Sample ID: BS23-21 1'

Project: Nina Cortell Federal Com TB

Collection Date: 5/11/2023 2:40:00 PM

Lab ID: 2305811-021

Matrix: SOIL

Received Date: 5/16/2023 4:10:00 PM

Analyses	Result	RL	Qual	Units	DF	Date Analyzed
EPA METHOD 8015M/D: DIESEL RANGE ORGANICS						Analyst: PRD
Diesel Range Organics (DRO)	37	9.3		mg/Kg	1	5/18/2023 11:58:44 PM
Motor Oil Range Organics (MRO)	ND	47		mg/Kg	1	5/18/2023 11:58:44 PM
Surr: DNOP	89.6	69-147		%Rec	1	5/18/2023 11:58:44 PM
EPA METHOD 8015D: GASOLINE RANGE						Analyst: JJP
Gasoline Range Organics (GRO)	ND	4.9		mg/Kg	1	5/22/2023 1:49:20 PM
Surr: BFB	87.1	15-244		%Rec	1	5/22/2023 1:49:20 PM
EPA METHOD 8021B: VOLATILES						Analyst: JJP
Benzene	ND	0.024		mg/Kg	1	5/22/2023 1:49:20 PM
Toluene	ND	0.049		mg/Kg	1	5/22/2023 1:49:20 PM
Ethylbenzene	ND	0.049		mg/Kg	1	5/22/2023 1:49:20 PM
Xylenes, Total	ND	0.097		mg/Kg	1	5/22/2023 1:49:20 PM
Surr: 4-Bromofluorobenzene	98.1	39.1-146		%Rec	1	5/22/2023 1:49:20 PM
EPA METHOD 300.0: ANIONS						Analyst: SNS
Chloride	140	60		mg/Kg	20	5/22/2023 1:46:45 PM

Refer to the QC Summary report and sample login checklist for flagged QC data and preservation information.

Qualifiers:	*	Value exceeds Maximum Contaminant Level.	B	Analyte detected in the associated Method Blank
	D	Sample Diluted Due to Matrix	E	Above Quantitation Range/Estimated Value
	H	Holding times for preparation or analysis exceeded	J	Analyte detected below quantitation limits
	ND	Not Detected at the Reporting Limit	P	Sample pH Not In Range
	PQL	Practical Quantitative Limit	RL	Reporting Limit
	S	% Recovery outside of standard limits. If undiluted results may be estimated.		

Page 21 of 53

Analytical Report

Lab Order 2305811

Date Reported: 5/26/2023

Hall Environmental Analysis Laboratory, Inc.

CLIENT: Vertex Resources Services, Inc.

Client Sample ID: BS23-22 1'

Project: Nina Cortell Federal Com TB

Collection Date: 5/11/2023 2:45:00 PM

Lab ID: 2305811-022

Matrix: SOIL

Received Date: 5/16/2023 4:10:00 PM

Analyses	Result	RL	Qual	Units	DF	Date Analyzed
EPA METHOD 8015M/D: DIESEL RANGE ORGANICS						Analyst: PRD
Diesel Range Organics (DRO)	13	9.0		mg/Kg	1	5/19/2023 12:09:39 AM
Motor Oil Range Organics (MRO)	ND	45		mg/Kg	1	5/19/2023 12:09:39 AM
Surr: DNOP	90.9	69-147		%Rec	1	5/19/2023 12:09:39 AM
EPA METHOD 8015D: GASOLINE RANGE						Analyst: JJP
Gasoline Range Organics (GRO)	ND	4.9		mg/Kg	1	5/22/2023 2:12:46 PM
Surr: BFB	90.7	15-244		%Rec	1	5/22/2023 2:12:46 PM
EPA METHOD 8021B: VOLATILES						Analyst: JJP
Benzene	ND	0.024		mg/Kg	1	5/22/2023 2:12:46 PM
Toluene	ND	0.049		mg/Kg	1	5/22/2023 2:12:46 PM
Ethylbenzene	ND	0.049		mg/Kg	1	5/22/2023 2:12:46 PM
Xylenes, Total	ND	0.098		mg/Kg	1	5/22/2023 2:12:46 PM
Surr: 4-Bromofluorobenzene	99.6	39.1-146		%Rec	1	5/22/2023 2:12:46 PM
EPA METHOD 300.0: ANIONS						Analyst: SNS
Chloride	150	60		mg/Kg	20	5/22/2023 1:59:10 PM

Refer to the QC Summary report and sample login checklist for flagged QC data and preservation information.

Qualifiers:	*	Value exceeds Maximum Contaminant Level.	B	Analyte detected in the associated Method Blank
	D	Sample Diluted Due to Matrix	E	Above Quantitation Range/Estimated Value
	H	Holding times for preparation or analysis exceeded	J	Analyte detected below quantitation limits
	ND	Not Detected at the Reporting Limit	P	Sample pH Not In Range
	PQL	Practical Quantitative Limit	RL	Reporting Limit
	S	% Recovery outside of standard limits. If undiluted results may be estimated.		

Page 22 of 53

Analytical Report

Lab Order 2305811

Date Reported: 5/26/2023

Hall Environmental Analysis Laboratory, Inc.

CLIENT: Vertex Resources Services, Inc.

Client Sample ID: BS23-23 1'

Project: Nina Cortell Federal Com TB

Collection Date: 5/11/2023 2:50:00 PM

Lab ID: 2305811-023

Matrix: SOIL

Received Date: 5/16/2023 4:10:00 PM

Analyses	Result	RL	Qual	Units	DF	Date Analyzed
EPA METHOD 8015M/D: DIESEL RANGE ORGANICS						Analyst: PRD
Diesel Range Organics (DRO)	41	8.6		mg/Kg	1	5/19/2023 12:20:33 AM
Motor Oil Range Organics (MRO)	48	43		mg/Kg	1	5/19/2023 12:20:33 AM
Surr: DNOP	91.0	69-147		%Rec	1	5/19/2023 12:20:33 AM
EPA METHOD 8015D: GASOLINE RANGE						Analyst: JJP
Gasoline Range Organics (GRO)	ND	4.8		mg/Kg	1	5/22/2023 2:36:20 PM
Surr: BFB	76.3	15-244		%Rec	1	5/22/2023 2:36:20 PM
EPA METHOD 8021B: VOLATILES						Analyst: JJP
Benzene	ND	0.024		mg/Kg	1	5/22/2023 2:36:20 PM
Toluene	ND	0.048		mg/Kg	1	5/22/2023 2:36:20 PM
Ethylbenzene	ND	0.048		mg/Kg	1	5/22/2023 2:36:20 PM
Xylenes, Total	ND	0.096		mg/Kg	1	5/22/2023 2:36:20 PM
Surr: 4-Bromofluorobenzene	96.0	39.1-146		%Rec	1	5/22/2023 2:36:20 PM
EPA METHOD 300.0: ANIONS						Analyst: SNS
Chloride	290	60		mg/Kg	20	5/22/2023 2:11:35 PM

Refer to the QC Summary report and sample login checklist for flagged QC data and preservation information.

Qualifiers:	*	Value exceeds Maximum Contaminant Level.	B	Analyte detected in the associated Method Blank
	D	Sample Diluted Due to Matrix	E	Above Quantitation Range/Estimated Value
	H	Holding times for preparation or analysis exceeded	J	Analyte detected below quantitation limits
	ND	Not Detected at the Reporting Limit	P	Sample pH Not In Range
	PQL	Practical Quantitative Limit	RL	Reporting Limit
	S	% Recovery outside of standard limits. If undiluted results may be estimated.		

Analytical Report

Lab Order 2305811

Date Reported: 5/26/2023

Hall Environmental Analysis Laboratory, Inc.

CLIENT: Vertex Resources Services, Inc.

Client Sample ID: BS23-24 1'

Project: Nina Cortell Federal Com TB

Collection Date: 5/11/2023 2:55:00 PM

Lab ID: 2305811-024

Matrix: SOIL

Received Date: 5/16/2023 4:10:00 PM

Analyses	Result	RL	Qual	Units	DF	Date Analyzed
EPA METHOD 8015M/D: DIESEL RANGE ORGANICS						Analyst: PRD
Diesel Range Organics (DRO)	31	8.9		mg/Kg	1	5/19/2023 12:31:25 AM
Motor Oil Range Organics (MRO)	ND	45		mg/Kg	1	5/19/2023 12:31:25 AM
Surr: DNOP	93.2	69-147		%Rec	1	5/19/2023 12:31:25 AM
EPA METHOD 8015D: GASOLINE RANGE						Analyst: JJP
Gasoline Range Organics (GRO)	ND	4.8		mg/Kg	1	5/22/2023 2:59:52 PM
Surr: BFB	86.9	15-244		%Rec	1	5/22/2023 2:59:52 PM
EPA METHOD 8021B: VOLATILES						Analyst: JJP
Benzene	ND	0.024		mg/Kg	1	5/22/2023 2:59:52 PM
Toluene	ND	0.048		mg/Kg	1	5/22/2023 2:59:52 PM
Ethylbenzene	ND	0.048		mg/Kg	1	5/22/2023 2:59:52 PM
Xylenes, Total	ND	0.097		mg/Kg	1	5/22/2023 2:59:52 PM
Surr: 4-Bromofluorobenzene	98.3	39.1-146		%Rec	1	5/22/2023 2:59:52 PM
EPA METHOD 300.0: ANIONS						Analyst: SNS
Chloride	310	60		mg/Kg	20	5/22/2023 2:23:59 PM

Refer to the QC Summary report and sample login checklist for flagged QC data and preservation information.

Qualifiers:	*	Value exceeds Maximum Contaminant Level.	B	Analyte detected in the associated Method Blank
	D	Sample Diluted Due to Matrix	E	Above Quantitation Range/Estimated Value
	H	Holding times for preparation or analysis exceeded	J	Analyte detected below quantitation limits
	ND	Not Detected at the Reporting Limit	P	Sample pH Not In Range
	PQL	Practical Quantitative Limit	RL	Reporting Limit
	S	% Recovery outside of standard limits. If undiluted results may be estimated.		

Analytical Report

Lab Order 2305811

Date Reported: 5/26/2023

Hall Environmental Analysis Laboratory, Inc.

CLIENT: Vertex Resources Services, Inc.

Client Sample ID: BS23-25 1'

Project: Nina Cortell Federal Com TB

Collection Date: 5/12/2023 11:00:00 AM

Lab ID: 2305811-025

Matrix: SOIL

Received Date: 5/16/2023 4:10:00 PM

Analyses	Result	RL	Qual	Units	DF	Date Analyzed
EPA METHOD 8015M/D: DIESEL RANGE ORGANICS						Analyst: PRD
Diesel Range Organics (DRO)	23	9.1		mg/Kg	1	5/19/2023 12:52:55 AM
Motor Oil Range Organics (MRO)	ND	45		mg/Kg	1	5/19/2023 12:52:55 AM
Surr: DNOP	92.2	69-147		%Rec	1	5/19/2023 12:52:55 AM
EPA METHOD 8015D: GASOLINE RANGE						Analyst: JJP
Gasoline Range Organics (GRO)	ND	4.8		mg/Kg	1	5/22/2023 3:23:22 PM
Surr: BFB	96.5	15-244		%Rec	1	5/22/2023 3:23:22 PM
EPA METHOD 8021B: VOLATILES						Analyst: JJP
Benzene	ND	0.024		mg/Kg	1	5/22/2023 3:23:22 PM
Toluene	ND	0.048		mg/Kg	1	5/22/2023 3:23:22 PM
Ethylbenzene	ND	0.048		mg/Kg	1	5/22/2023 3:23:22 PM
Xylenes, Total	ND	0.097		mg/Kg	1	5/22/2023 3:23:22 PM
Surr: 4-Bromofluorobenzene	101	39.1-146		%Rec	1	5/22/2023 3:23:22 PM
EPA METHOD 300.0: ANIONS						Analyst: SNS
Chloride	230	60		mg/Kg	20	5/22/2023 3:01:13 PM

Refer to the QC Summary report and sample login checklist for flagged QC data and preservation information.

Qualifiers:	*	Value exceeds Maximum Contaminant Level.	B	Analyte detected in the associated Method Blank
	D	Sample Diluted Due to Matrix	E	Above Quantitation Range/Estimated Value
	H	Holding times for preparation or analysis exceeded	J	Analyte detected below quantitation limits
	ND	Not Detected at the Reporting Limit	P	Sample pH Not In Range
	PQL	Practical Quantitative Limit	RL	Reporting Limit
	S	% Recovery outside of standard limits. If undiluted results may be estimated.		

Page 25 of 53

Analytical Report

Lab Order 2305811

Date Reported: 5/26/2023

Hall Environmental Analysis Laboratory, Inc.

CLIENT: Vertex Resources Services, Inc.

Client Sample ID: BS23-26 1'

Project: Nina Cortell Federal Com TB

Collection Date: 5/12/2023 11:05:00 AM

Lab ID: 2305811-026

Matrix: SOIL

Received Date: 5/16/2023 4:10:00 PM

Analyses	Result	RL	Qual	Units	DF	Date Analyzed
EPA METHOD 8015M/D: DIESEL RANGE ORGANICS						Analyst: PRD
Diesel Range Organics (DRO)	ND	9.4		mg/Kg	1	5/19/2023 1:03:45 AM
Motor Oil Range Organics (MRO)	ND	47		mg/Kg	1	5/19/2023 1:03:45 AM
Surr: DNOP	87.8	69-147		%Rec	1	5/19/2023 1:03:45 AM
EPA METHOD 8015D: GASOLINE RANGE						Analyst: JJP
Gasoline Range Organics (GRO)	ND	5.0		mg/Kg	1	5/22/2023 3:46:50 PM
Surr: BFB	90.5	15-244		%Rec	1	5/22/2023 3:46:50 PM
EPA METHOD 8021B: VOLATILES						Analyst: JJP
Benzene	ND	0.025		mg/Kg	1	5/22/2023 3:46:50 PM
Toluene	ND	0.050		mg/Kg	1	5/22/2023 3:46:50 PM
Ethylbenzene	ND	0.050		mg/Kg	1	5/22/2023 3:46:50 PM
Xylenes, Total	ND	0.099		mg/Kg	1	5/22/2023 3:46:50 PM
Surr: 4-Bromofluorobenzene	99.0	39.1-146		%Rec	1	5/22/2023 3:46:50 PM
EPA METHOD 300.0: ANIONS						Analyst: SNS
Chloride	ND	60		mg/Kg	20	5/22/2023 3:13:38 PM

Refer to the QC Summary report and sample login checklist for flagged QC data and preservation information.

Qualifiers:	*	Value exceeds Maximum Contaminant Level.	B	Analyte detected in the associated Method Blank
	D	Sample Diluted Due to Matrix	E	Above Quantitation Range/Estimated Value
	H	Holding times for preparation or analysis exceeded	J	Analyte detected below quantitation limits
	ND	Not Detected at the Reporting Limit	P	Sample pH Not In Range
	PQL	Practical Quantitative Limit	RL	Reporting Limit
	S	% Recovery outside of standard limits. If undiluted results may be estimated.		

Analytical Report

Lab Order 2305811

Date Reported: 5/26/2023

Hall Environmental Analysis Laboratory, Inc.

CLIENT: Vertex Resources Services, Inc.

Client Sample ID: BS23-27 1'

Project: Nina Cortell Federal Com TB

Collection Date: 5/12/2023 11:10:00 AM

Lab ID: 2305811-027

Matrix: SOIL

Received Date: 5/16/2023 4:10:00 PM

Analyses	Result	RL	Qual	Units	DF	Date Analyzed
EPA METHOD 8015M/D: DIESEL RANGE ORGANICS						Analyst: PRD
Diesel Range Organics (DRO)	ND	9.0		mg/Kg	1	5/19/2023 1:14:34 AM
Motor Oil Range Organics (MRO)	ND	45		mg/Kg	1	5/19/2023 1:14:34 AM
Surr: DNOP	89.3	69-147		%Rec	1	5/19/2023 1:14:34 AM
EPA METHOD 8015D: GASOLINE RANGE						Analyst: JJP
Gasoline Range Organics (GRO)	ND	4.9		mg/Kg	1	5/22/2023 4:33:44 PM
Surr: BFB	87.2	15-244		%Rec	1	5/22/2023 4:33:44 PM
EPA METHOD 8021B: VOLATILES						Analyst: JJP
Benzene	ND	0.024		mg/Kg	1	5/22/2023 4:33:44 PM
Toluene	ND	0.049		mg/Kg	1	5/22/2023 4:33:44 PM
Ethylbenzene	ND	0.049		mg/Kg	1	5/22/2023 4:33:44 PM
Xylenes, Total	ND	0.097		mg/Kg	1	5/22/2023 4:33:44 PM
Surr: 4-Bromofluorobenzene	99.0	39.1-146		%Rec	1	5/22/2023 4:33:44 PM
EPA METHOD 300.0: ANIONS						Analyst: SNS
Chloride	120	60		mg/Kg	20	5/22/2023 3:26:03 PM

Refer to the QC Summary report and sample login checklist for flagged QC data and preservation information.

Qualifiers:	*	Value exceeds Maximum Contaminant Level.	B	Analyte detected in the associated Method Blank
	D	Sample Diluted Due to Matrix	E	Above Quantitation Range/Estimated Value
	H	Holding times for preparation or analysis exceeded	J	Analyte detected below quantitation limits
	ND	Not Detected at the Reporting Limit	P	Sample pH Not In Range
	PQL	Practical Quantitative Limit	RL	Reporting Limit
	S	% Recovery outside of standard limits. If undiluted results may be estimated.		

Page 27 of 53

Analytical Report

Lab Order 2305811

Date Reported: 5/26/2023

Hall Environmental Analysis Laboratory, Inc.

CLIENT: Vertex Resources Services, Inc.

Client Sample ID: BS23-28 1'

Project: Nina Cortell Federal Com TB

Collection Date: 5/12/2023 11:15:00 AM

Lab ID: 2305811-028

Matrix: SOIL

Received Date: 5/16/2023 4:10:00 PM

Analyses	Result	RL	Qual	Units	DF	Date Analyzed
EPA METHOD 8015M/D: DIESEL RANGE ORGANICS						Analyst: PRD
Diesel Range Organics (DRO)	12	9.4		mg/Kg	1	5/19/2023 1:25:22 AM
Motor Oil Range Organics (MRO)	ND	47		mg/Kg	1	5/19/2023 1:25:22 AM
Surr: DNOP	93.0	69-147		%Rec	1	5/19/2023 1:25:22 AM
EPA METHOD 8015D: GASOLINE RANGE						Analyst: JJP
Gasoline Range Organics (GRO)	ND	4.9		mg/Kg	1	5/22/2023 4:57:09 PM
Surr: BFB	75.3	15-244		%Rec	1	5/22/2023 4:57:09 PM
EPA METHOD 8021B: VOLATILES						Analyst: JJP
Benzene	ND	0.024		mg/Kg	1	5/22/2023 4:57:09 PM
Toluene	ND	0.049		mg/Kg	1	5/22/2023 4:57:09 PM
Ethylbenzene	ND	0.049		mg/Kg	1	5/22/2023 4:57:09 PM
Xylenes, Total	ND	0.098		mg/Kg	1	5/22/2023 4:57:09 PM
Surr: 4-Bromofluorobenzene	95.2	39.1-146		%Rec	1	5/22/2023 4:57:09 PM
EPA METHOD 300.0: ANIONS						Analyst: SNS
Chloride	150	60		mg/Kg	20	5/22/2023 3:38:28 PM

Refer to the QC Summary report and sample login checklist for flagged QC data and preservation information.

Qualifiers:	*	Value exceeds Maximum Contaminant Level.	B	Analyte detected in the associated Method Blank
	D	Sample Diluted Due to Matrix	E	Above Quantitation Range/Estimated Value
	H	Holding times for preparation or analysis exceeded	J	Analyte detected below quantitation limits
	ND	Not Detected at the Reporting Limit	P	Sample pH Not In Range
	PQL	Practical Quantitative Limit	RL	Reporting Limit
	S	% Recovery outside of standard limits. If undiluted results may be estimated.		

Page 28 of 53

Analytical Report

Lab Order 2305811

Date Reported: 5/26/2023

Hall Environmental Analysis Laboratory, Inc.

CLIENT: Vertex Resources Services, Inc.

Client Sample ID: BS23-29 1'

Project: Nina Cortell Federal Com TB

Collection Date: 5/12/2023 11:20:00 AM

Lab ID: 2305811-029

Matrix: SOIL

Received Date: 5/16/2023 4:10:00 PM

Analyses	Result	RL	Qual	Units	DF	Date Analyzed
EPA METHOD 8015M/D: DIESEL RANGE ORGANICS						Analyst: PRD
Diesel Range Organics (DRO)	ND	9.2		mg/Kg	1	5/19/2023 1:36:10 AM
Motor Oil Range Organics (MRO)	ND	46		mg/Kg	1	5/19/2023 1:36:10 AM
Surr: DNOP	93.7	69-147		%Rec	1	5/19/2023 1:36:10 AM
EPA METHOD 8015D: GASOLINE RANGE						Analyst: JJP
Gasoline Range Organics (GRO)	ND	4.8		mg/Kg	1	5/22/2023 5:20:35 PM
Surr: BFB	78.1	15-244		%Rec	1	5/22/2023 5:20:35 PM
EPA METHOD 8021B: VOLATILES						Analyst: JJP
Benzene	ND	0.024		mg/Kg	1	5/22/2023 5:20:35 PM
Toluene	ND	0.048		mg/Kg	1	5/22/2023 5:20:35 PM
Ethylbenzene	ND	0.048		mg/Kg	1	5/22/2023 5:20:35 PM
Xylenes, Total	ND	0.096		mg/Kg	1	5/22/2023 5:20:35 PM
Surr: 4-Bromofluorobenzene	95.8	39.1-146		%Rec	1	5/22/2023 5:20:35 PM
EPA METHOD 300.0: ANIONS						Analyst: SNS
Chloride	ND	60		mg/Kg	20	5/22/2023 3:50:52 PM

Refer to the QC Summary report and sample login checklist for flagged QC data and preservation information.

Qualifiers:	*	Value exceeds Maximum Contaminant Level.	B	Analyte detected in the associated Method Blank
	D	Sample Diluted Due to Matrix	E	Above Quantitation Range/Estimated Value
	H	Holding times for preparation or analysis exceeded	J	Analyte detected below quantitation limits
	ND	Not Detected at the Reporting Limit	P	Sample pH Not In Range
	PQL	Practical Quantitative Limit	RL	Reporting Limit
	S	% Recovery outside of standard limits. If undiluted results may be estimated.		

Analytical Report

Lab Order 2305811

Date Reported: 5/26/2023

Hall Environmental Analysis Laboratory, Inc.

CLIENT: Vertex Resources Services, Inc.

Client Sample ID: BS23-30 1'

Project: Nina Cortell Federal Com TB

Collection Date: 5/12/2023 11:25:00 AM

Lab ID: 2305811-030

Matrix: SOIL

Received Date: 5/16/2023 4:10:00 PM

Analyses	Result	RL	Qual	Units	DF	Date Analyzed
EPA METHOD 8015M/D: DIESEL RANGE ORGANICS						Analyst: PRD
Diesel Range Organics (DRO)	47	10		mg/Kg	1	5/19/2023 1:46:55 AM
Motor Oil Range Organics (MRO)	51	50		mg/Kg	1	5/19/2023 1:46:55 AM
Surr: DNOP	94.6	69-147		%Rec	1	5/19/2023 1:46:55 AM
EPA METHOD 8015D: GASOLINE RANGE						Analyst: JJP
Gasoline Range Organics (GRO)	ND	5.0		mg/Kg	1	5/22/2023 5:43:58 PM
Surr: BFB	70.8	15-244		%Rec	1	5/22/2023 5:43:58 PM
EPA METHOD 8021B: VOLATILES						Analyst: JJP
Benzene	ND	0.025		mg/Kg	1	5/22/2023 5:43:58 PM
Toluene	ND	0.050		mg/Kg	1	5/22/2023 5:43:58 PM
Ethylbenzene	ND	0.050		mg/Kg	1	5/22/2023 5:43:58 PM
Xylenes, Total	ND	0.10		mg/Kg	1	5/22/2023 5:43:58 PM
Surr: 4-Bromofluorobenzene	94.4	39.1-146		%Rec	1	5/22/2023 5:43:58 PM
EPA METHOD 300.0: ANIONS						Analyst: SNS
Chloride	300	60		mg/Kg	20	5/22/2023 4:03:16 PM

Refer to the QC Summary report and sample login checklist for flagged QC data and preservation information.

Qualifiers:	*	Value exceeds Maximum Contaminant Level.	B	Analyte detected in the associated Method Blank
	D	Sample Diluted Due to Matrix	E	Above Quantitation Range/Estimated Value
	H	Holding times for preparation or analysis exceeded	J	Analyte detected below quantitation limits
	ND	Not Detected at the Reporting Limit	P	Sample pH Not In Range
	PQL	Practical Quantitative Limit	RL	Reporting Limit
	S	% Recovery outside of standard limits. If undiluted results may be estimated.		

Page 30 of 53

Analytical Report

Lab Order 2305811

Date Reported: 5/26/2023

Hall Environmental Analysis Laboratory, Inc.

CLIENT: Vertex Resources Services, Inc.

Client Sample ID: BS23-31 1'

Project: Nina Cortell Federal Com TB

Collection Date: 5/12/2023 11:30:00 AM

Lab ID: 2305811-031

Matrix: SOIL

Received Date: 5/16/2023 4:10:00 PM

Analyses	Result	RL	Qual	Units	DF	Date Analyzed
EPA METHOD 8015M/D: DIESEL RANGE ORGANICS						Analyst: PRD
Diesel Range Organics (DRO)	25	9.3		mg/Kg	1	5/19/2023 1:57:40 AM
Motor Oil Range Organics (MRO)	ND	47		mg/Kg	1	5/19/2023 1:57:40 AM
Surr: DNOP	72.5	69-147		%Rec	1	5/19/2023 1:57:40 AM
EPA METHOD 8015D: GASOLINE RANGE						Analyst: JJP
Gasoline Range Organics (GRO)	ND	4.8		mg/Kg	1	5/22/2023 6:07:19 PM
Surr: BFB	83.2	15-244		%Rec	1	5/22/2023 6:07:19 PM
EPA METHOD 8021B: VOLATILES						Analyst: JJP
Benzene	ND	0.024		mg/Kg	1	5/22/2023 6:07:19 PM
Toluene	ND	0.048		mg/Kg	1	5/22/2023 6:07:19 PM
Ethylbenzene	ND	0.048		mg/Kg	1	5/22/2023 6:07:19 PM
Xylenes, Total	ND	0.096		mg/Kg	1	5/22/2023 6:07:19 PM
Surr: 4-Bromofluorobenzene	97.6	39.1-146		%Rec	1	5/22/2023 6:07:19 PM
EPA METHOD 300.0: ANIONS						Analyst: NAI
Chloride	290	60		mg/Kg	20	5/22/2023 11:33:39 AM

Refer to the QC Summary report and sample login checklist for flagged QC data and preservation information.

Qualifiers:	*	Value exceeds Maximum Contaminant Level.	B	Analyte detected in the associated Method Blank
	D	Sample Diluted Due to Matrix	E	Above Quantitation Range/Estimated Value
	H	Holding times for preparation or analysis exceeded	J	Analyte detected below quantitation limits
	ND	Not Detected at the Reporting Limit	P	Sample pH Not In Range
	PQL	Practical Quantitative Limit	RL	Reporting Limit
	S	% Recovery outside of standard limits. If undiluted results may be estimated.		

Analytical Report

Lab Order 2305811

Date Reported: 5/26/2023

Hall Environmental Analysis Laboratory, Inc.

CLIENT: Vertex Resources Services, Inc.

Client Sample ID: BS23-32 1'

Project: Nina Cortell Federal Com TB

Collection Date: 5/12/2023 11:35:00 AM

Lab ID: 2305811-032

Matrix: SOIL

Received Date: 5/16/2023 4:10:00 PM

Analyses	Result	RL	Qual	Units	DF	Date Analyzed
EPA METHOD 8015M/D: DIESEL RANGE ORGANICS						Analyst: PRD
Diesel Range Organics (DRO)	35	9.0		mg/Kg	1	5/19/2023 2:08:23 AM
Motor Oil Range Organics (MRO)	ND	45		mg/Kg	1	5/19/2023 2:08:23 AM
Surr: DNOP	78.4	69-147		%Rec	1	5/19/2023 2:08:23 AM
EPA METHOD 8015D: GASOLINE RANGE						Analyst: JJP
Gasoline Range Organics (GRO)	ND	4.8		mg/Kg	1	5/22/2023 6:30:38 PM
Surr: BFB	79.8	15-244		%Rec	1	5/22/2023 6:30:38 PM
EPA METHOD 8021B: VOLATILES						Analyst: JJP
Benzene	ND	0.024		mg/Kg	1	5/22/2023 6:30:38 PM
Toluene	ND	0.048		mg/Kg	1	5/22/2023 6:30:38 PM
Ethylbenzene	ND	0.048		mg/Kg	1	5/22/2023 6:30:38 PM
Xylenes, Total	ND	0.096		mg/Kg	1	5/22/2023 6:30:38 PM
Surr: 4-Bromofluorobenzene	97.6	39.1-146		%Rec	1	5/22/2023 6:30:38 PM
EPA METHOD 300.0: ANIONS						Analyst: NAI
Chloride	380	60		mg/Kg	20	5/22/2023 12:10:52 PM

Refer to the QC Summary report and sample login checklist for flagged QC data and preservation information.

Qualifiers:	*	Value exceeds Maximum Contaminant Level.	B	Analyte detected in the associated Method Blank
	D	Sample Diluted Due to Matrix	E	Above Quantitation Range/Estimated Value
	H	Holding times for preparation or analysis exceeded	J	Analyte detected below quantitation limits
	ND	Not Detected at the Reporting Limit	P	Sample pH Not In Range
	PQL	Practical Quantitative Limit	RL	Reporting Limit
	S	% Recovery outside of standard limits. If undiluted results may be estimated.		

Page 32 of 53

Analytical Report

Lab Order 2305811

Date Reported: 5/26/2023

Hall Environmental Analysis Laboratory, Inc.

CLIENT: Vertex Resources Services, Inc.

Client Sample ID: BS23-33 1'

Project: Nina Cortell Federal Com TB

Collection Date: 5/12/2023 11:40:00 AM

Lab ID: 2305811-033

Matrix: SOIL

Received Date: 5/16/2023 4:10:00 PM

Analyses	Result	RL	Qual	Units	DF	Date Analyzed
EPA METHOD 8015M/D: DIESEL RANGE ORGANICS						Analyst: PRD
Diesel Range Organics (DRO)	23	9.5		mg/Kg	1	5/19/2023 2:19:03 AM
Motor Oil Range Organics (MRO)	ND	48		mg/Kg	1	5/19/2023 2:19:03 AM
Surr: DNOP	83.6	69-147		%Rec	1	5/19/2023 2:19:03 AM
EPA METHOD 8015D: GASOLINE RANGE						Analyst: JJP
Gasoline Range Organics (GRO)	ND	4.9		mg/Kg	1	5/22/2023 6:53:58 PM
Surr: BFB	74.6	15-244		%Rec	1	5/22/2023 6:53:58 PM
EPA METHOD 8021B: VOLATILES						Analyst: JJP
Benzene	ND	0.024		mg/Kg	1	5/22/2023 6:53:58 PM
Toluene	ND	0.049		mg/Kg	1	5/22/2023 6:53:58 PM
Ethylbenzene	ND	0.049		mg/Kg	1	5/22/2023 6:53:58 PM
Xylenes, Total	ND	0.097		mg/Kg	1	5/22/2023 6:53:58 PM
Surr: 4-Bromofluorobenzene	96.4	39.1-146		%Rec	1	5/22/2023 6:53:58 PM
EPA METHOD 300.0: ANIONS						Analyst: NAI
Chloride	310	60		mg/Kg	20	5/22/2023 12:48:05 PM

Refer to the QC Summary report and sample login checklist for flagged QC data and preservation information.

Qualifiers:	*	Value exceeds Maximum Contaminant Level.	B	Analyte detected in the associated Method Blank
	D	Sample Diluted Due to Matrix	E	Above Quantitation Range/Estimated Value
	H	Holding times for preparation or analysis exceeded	J	Analyte detected below quantitation limits
	ND	Not Detected at the Reporting Limit	P	Sample pH Not In Range
	PQL	Practical Quantitative Limit	RL	Reporting Limit
	S	% Recovery outside of standard limits. If undiluted results may be estimated.		

Page 33 of 53

Analytical Report

Lab Order 2305811

Date Reported: 5/26/2023

Hall Environmental Analysis Laboratory, Inc.

CLIENT: Vertex Resources Services, Inc.

Client Sample ID: BS23-34 1'

Project: Nina Cortell Federal Com TB

Collection Date: 5/12/2023 11:45:00 AM

Lab ID: 2305811-034

Matrix: SOIL

Received Date: 5/16/2023 4:10:00 PM

Analyses	Result	RL	Qual	Units	DF	Date Analyzed
EPA METHOD 8015M/D: DIESEL RANGE ORGANICS						Analyst: PRD
Diesel Range Organics (DRO)	24	9.6		mg/Kg	1	5/19/2023 2:29:42 AM
Motor Oil Range Organics (MRO)	ND	48		mg/Kg	1	5/19/2023 2:29:42 AM
Surr: DNOP	78.4	69-147		%Rec	1	5/19/2023 2:29:42 AM
EPA METHOD 8015D: GASOLINE RANGE						Analyst: JJP
Gasoline Range Organics (GRO)	ND	4.8		mg/Kg	1	5/22/2023 7:17:21 PM
Surr: BFB	71.4	15-244		%Rec	1	5/22/2023 7:17:21 PM
EPA METHOD 8021B: VOLATILES						Analyst: JJP
Benzene	ND	0.024		mg/Kg	1	5/22/2023 7:17:21 PM
Toluene	ND	0.048		mg/Kg	1	5/22/2023 7:17:21 PM
Ethylbenzene	ND	0.048		mg/Kg	1	5/22/2023 7:17:21 PM
Xylenes, Total	ND	0.095		mg/Kg	1	5/22/2023 7:17:21 PM
Surr: 4-Bromofluorobenzene	94.2	39.1-146		%Rec	1	5/22/2023 7:17:21 PM
EPA METHOD 300.0: ANIONS						Analyst: NAI
Chloride	300	60		mg/Kg	20	5/22/2023 1:00:30 PM

Refer to the QC Summary report and sample login checklist for flagged QC data and preservation information.

Qualifiers:	*	Value exceeds Maximum Contaminant Level.	B	Analyte detected in the associated Method Blank
	D	Sample Diluted Due to Matrix	E	Above Quantitation Range/Estimated Value
	H	Holding times for preparation or analysis exceeded	J	Analyte detected below quantitation limits
	ND	Not Detected at the Reporting Limit	P	Sample pH Not In Range
	PQL	Practical Quantitative Limit	RL	Reporting Limit
	S	% Recovery outside of standard limits. If undiluted results may be estimated.		

Page 34 of 53

Analytical Report

Lab Order 2305811

Date Reported: 5/26/2023

Hall Environmental Analysis Laboratory, Inc.

CLIENT: Vertex Resources Services, Inc.

Client Sample ID: WS23-01 0-1'

Project: Nina Cortell Federal Com TB

Collection Date: 5/12/2023 12:00:00 PM

Lab ID: 2305811-035

Matrix: SOIL

Received Date: 5/16/2023 4:10:00 PM

Analyses	Result	RL	Qual	Units	DF	Date Analyzed
EPA METHOD 8015M/D: DIESEL RANGE ORGANICS						Analyst: PRD
Diesel Range Organics (DRO)	ND	8.7		mg/Kg	1	5/19/2023 2:40:19 AM
Motor Oil Range Organics (MRO)	ND	43		mg/Kg	1	5/19/2023 2:40:19 AM
Surr: DNOP	76.9	69-147		%Rec	1	5/19/2023 2:40:19 AM
EPA METHOD 8015D: GASOLINE RANGE						Analyst: JJP
Gasoline Range Organics (GRO)	ND	5.0		mg/Kg	1	5/22/2023 7:40:43 PM
Surr: BFB	80.2	15-244		%Rec	1	5/22/2023 7:40:43 PM
EPA METHOD 8021B: VOLATILES						Analyst: JJP
Benzene	ND	0.025		mg/Kg	1	5/22/2023 7:40:43 PM
Toluene	ND	0.050		mg/Kg	1	5/22/2023 7:40:43 PM
Ethylbenzene	ND	0.050		mg/Kg	1	5/22/2023 7:40:43 PM
Xylenes, Total	ND	0.099		mg/Kg	1	5/22/2023 7:40:43 PM
Surr: 4-Bromofluorobenzene	96.9	39.1-146		%Rec	1	5/22/2023 7:40:43 PM
EPA METHOD 300.0: ANIONS						Analyst: NAI
Chloride	120	60		mg/Kg	20	5/22/2023 1:37:43 PM

Refer to the QC Summary report and sample login checklist for flagged QC data and preservation information.

Qualifiers:	*	Value exceeds Maximum Contaminant Level.	B	Analyte detected in the associated Method Blank
	D	Sample Diluted Due to Matrix	E	Above Quantitation Range/Estimated Value
	H	Holding times for preparation or analysis exceeded	J	Analyte detected below quantitation limits
	ND	Not Detected at the Reporting Limit	P	Sample pH Not In Range
	PQL	Practical Quantitative Limit	RL	Reporting Limit
	S	% Recovery outside of standard limits. If undiluted results may be estimated.		

Page 35 of 53

Analytical Report

Lab Order 2305811

Date Reported: 5/26/2023

Hall Environmental Analysis Laboratory, Inc.

CLIENT: Vertex Resources Services, Inc.

Client Sample ID: WS23-02 0-1'

Project: Nina Cortell Federal Com TB

Collection Date: 5/12/2023 12:05:00 PM

Lab ID: 2305811-036

Matrix: SOIL

Received Date: 5/16/2023 4:10:00 PM

Analyses	Result	RL	Qual	Units	DF	Date Analyzed
EPA METHOD 8015M/D: DIESEL RANGE ORGANICS						Analyst: PRD
Diesel Range Organics (DRO)	16	9.3		mg/Kg	1	5/19/2023 2:50:56 AM
Motor Oil Range Organics (MRO)	ND	47		mg/Kg	1	5/19/2023 2:50:56 AM
Surr: DNOP	83.4	69-147		%Rec	1	5/19/2023 2:50:56 AM
EPA METHOD 8015D: GASOLINE RANGE						Analyst: JJP
Gasoline Range Organics (GRO)	ND	4.9		mg/Kg	1	5/22/2023 8:04:16 PM
Surr: BFB	78.3	15-244		%Rec	1	5/22/2023 8:04:16 PM
EPA METHOD 8021B: VOLATILES						Analyst: JJP
Benzene	ND	0.025		mg/Kg	1	5/22/2023 8:04:16 PM
Toluene	ND	0.049		mg/Kg	1	5/22/2023 8:04:16 PM
Ethylbenzene	ND	0.049		mg/Kg	1	5/22/2023 8:04:16 PM
Xylenes, Total	ND	0.099		mg/Kg	1	5/22/2023 8:04:16 PM
Surr: 4-Bromofluorobenzene	96.2	39.1-146		%Rec	1	5/22/2023 8:04:16 PM
EPA METHOD 300.0: ANIONS						Analyst: NAI
Chloride	160	60		mg/Kg	20	5/22/2023 1:50:08 PM

Refer to the QC Summary report and sample login checklist for flagged QC data and preservation information.

Qualifiers:	*	Value exceeds Maximum Contaminant Level.	B	Analyte detected in the associated Method Blank
	D	Sample Diluted Due to Matrix	E	Above Quantitation Range/Estimated Value
	H	Holding times for preparation or analysis exceeded	J	Analyte detected below quantitation limits
	ND	Not Detected at the Reporting Limit	P	Sample pH Not In Range
	PQL	Practical Quantitative Limit	RL	Reporting Limit
	S	% Recovery outside of standard limits. If undiluted results may be estimated.		

Page 36 of 53

Analytical Report

Lab Order 2305811

Date Reported: 5/26/2023

Hall Environmental Analysis Laboratory, Inc.

CLIENT: Vertex Resources Services, Inc.

Client Sample ID: WS23-03 0-1'

Project: Nina Cortell Federal Com TB

Collection Date: 5/12/2023 12:10:00 PM

Lab ID: 2305811-037

Matrix: SOIL

Received Date: 5/16/2023 4:10:00 PM

Analyses	Result	RL	Qual	Units	DF	Date Analyzed
EPA METHOD 8015M/D: DIESEL RANGE ORGANICS						Analyst: DGH
Diesel Range Organics (DRO)	ND	10		mg/Kg	1	5/19/2023 2:29:59 AM
Motor Oil Range Organics (MRO)	ND	50		mg/Kg	1	5/19/2023 2:29:59 AM
Surr: DNOP	95.7	69-147		%Rec	1	5/19/2023 2:29:59 AM
EPA METHOD 8015D: GASOLINE RANGE						Analyst: JJP
Gasoline Range Organics (GRO)	ND	4.9		mg/Kg	1	5/23/2023 2:17:41 AM
Surr: BFB	73.0	15-244		%Rec	1	5/23/2023 2:17:41 AM
EPA METHOD 8021B: VOLATILES						Analyst: JJP
Benzene	ND	0.025		mg/Kg	1	5/23/2023 2:17:41 AM
Toluene	ND	0.049		mg/Kg	1	5/23/2023 2:17:41 AM
Ethylbenzene	ND	0.049		mg/Kg	1	5/23/2023 2:17:41 AM
Xylenes, Total	ND	0.099		mg/Kg	1	5/23/2023 2:17:41 AM
Surr: 4-Bromofluorobenzene	95.0	39.1-146		%Rec	1	5/23/2023 2:17:41 AM
EPA METHOD 300.0: ANIONS						Analyst: NAI
Chloride	62	60		mg/Kg	20	5/22/2023 2:02:33 PM

Refer to the QC Summary report and sample login checklist for flagged QC data and preservation information.

Qualifiers:	*	Value exceeds Maximum Contaminant Level.	B	Analyte detected in the associated Method Blank
	D	Sample Diluted Due to Matrix	E	Above Quantitation Range/Estimated Value
	H	Holding times for preparation or analysis exceeded	J	Analyte detected below quantitation limits
	ND	Not Detected at the Reporting Limit	P	Sample pH Not In Range
	PQL	Practical Quantitative Limit	RL	Reporting Limit
	S	% Recovery outside of standard limits. If undiluted results may be estimated.		

Analytical Report

Lab Order 2305811

Date Reported: 5/26/2023

Hall Environmental Analysis Laboratory, Inc.

CLIENT: Vertex Resources Services, Inc.

Client Sample ID: WS23-04 0-1'

Project: Nina Cortell Federal Com TB

Collection Date: 5/12/2023 12:15:00 PM

Lab ID: 2305811-038

Matrix: SOIL

Received Date: 5/16/2023 4:10:00 PM

Analyses	Result	RL	Qual	Units	DF	Date Analyzed
EPA METHOD 8015M/D: DIESEL RANGE ORGANICS						Analyst: DGH
Diesel Range Organics (DRO)	ND	9.6		mg/Kg	1	5/19/2023 2:53:37 AM
Motor Oil Range Organics (MRO)	ND	48		mg/Kg	1	5/19/2023 2:53:37 AM
Surr: DNOP	95.5	69-147		%Rec	1	5/19/2023 2:53:37 AM
EPA METHOD 8015D: GASOLINE RANGE						Analyst: JJP
Gasoline Range Organics (GRO)	ND	4.9		mg/Kg	1	5/23/2023 2:40:56 AM
Surr: BFB	79.6	15-244		%Rec	1	5/23/2023 2:40:56 AM
EPA METHOD 8021B: VOLATILES						Analyst: JJP
Benzene	ND	0.025		mg/Kg	1	5/23/2023 2:40:56 AM
Toluene	ND	0.049		mg/Kg	1	5/23/2023 2:40:56 AM
Ethylbenzene	ND	0.049		mg/Kg	1	5/23/2023 2:40:56 AM
Xylenes, Total	ND	0.098		mg/Kg	1	5/23/2023 2:40:56 AM
Surr: 4-Bromofluorobenzene	96.7	39.1-146		%Rec	1	5/23/2023 2:40:56 AM
EPA METHOD 300.0: ANIONS						Analyst: NAI
Chloride	110	60		mg/Kg	20	5/22/2023 2:14:58 PM

Refer to the QC Summary report and sample login checklist for flagged QC data and preservation information.

Qualifiers:	*	Value exceeds Maximum Contaminant Level.	B	Analyte detected in the associated Method Blank
	D	Sample Diluted Due to Matrix	E	Above Quantitation Range/Estimated Value
	H	Holding times for preparation or analysis exceeded	J	Analyte detected below quantitation limits
	ND	Not Detected at the Reporting Limit	P	Sample pH Not In Range
	PQL	Practical Quantitative Limit	RL	Reporting Limit
	S	% Recovery outside of standard limits. If undiluted results may be estimated.		

Page 38 of 53

Analytical Report

Lab Order 2305811

Date Reported: 5/26/2023

Hall Environmental Analysis Laboratory, Inc.

CLIENT: Vertex Resources Services, Inc.

Client Sample ID: WS23-05 0-1'

Project: Nina Cortell Federal Com TB

Collection Date: 5/12/2023 12:20:00 PM

Lab ID: 2305811-039

Matrix: SOIL

Received Date: 5/16/2023 4:10:00 PM

Analyses	Result	RL	Qual	Units	DF	Date Analyzed
EPA METHOD 8015M/D: DIESEL RANGE ORGANICS						Analyst: DGH
Diesel Range Organics (DRO)	ND	10		mg/Kg	1	5/19/2023 3:17:17 AM
Motor Oil Range Organics (MRO)	ND	50		mg/Kg	1	5/19/2023 3:17:17 AM
Surr: DNOP	96.6	69-147		%Rec	1	5/19/2023 3:17:17 AM
EPA METHOD 8015D: GASOLINE RANGE						Analyst: JJP
Gasoline Range Organics (GRO)	ND	4.8		mg/Kg	1	5/23/2023 3:04:15 AM
Surr: BFB	69.1	15-244		%Rec	1	5/23/2023 3:04:15 AM
EPA METHOD 8021B: VOLATILES						Analyst: JJP
Benzene	ND	0.024		mg/Kg	1	5/23/2023 3:04:15 AM
Toluene	ND	0.048		mg/Kg	1	5/23/2023 3:04:15 AM
Ethylbenzene	ND	0.048		mg/Kg	1	5/23/2023 3:04:15 AM
Xylenes, Total	ND	0.097		mg/Kg	1	5/23/2023 3:04:15 AM
Surr: 4-Bromofluorobenzene	93.3	39.1-146		%Rec	1	5/23/2023 3:04:15 AM
EPA METHOD 300.0: ANIONS						Analyst: NAI
Chloride	140	61		mg/Kg	20	5/22/2023 2:27:23 PM

Refer to the QC Summary report and sample login checklist for flagged QC data and preservation information.

Qualifiers:	*	Value exceeds Maximum Contaminant Level.	B	Analyte detected in the associated Method Blank
	D	Sample Diluted Due to Matrix	E	Above Quantitation Range/Estimated Value
	H	Holding times for preparation or analysis exceeded	J	Analyte detected below quantitation limits
	ND	Not Detected at the Reporting Limit	P	Sample pH Not In Range
	PQL	Practical Quantitative Limit	RL	Reporting Limit
	S	% Recovery outside of standard limits. If undiluted results may be estimated.		

Page 39 of 53

Analytical Report

Lab Order 2305811

Date Reported: 5/26/2023

Hall Environmental Analysis Laboratory, Inc.

CLIENT: Vertex Resources Services, Inc.

Client Sample ID: WS23-06 0-1'

Project: Nina Cortell Federal Com TB

Collection Date: 5/12/2023 12:25:00 PM

Lab ID: 2305811-040

Matrix: SOIL

Received Date: 5/16/2023 4:10:00 PM

Analyses	Result	RL	Qual	Units	DF	Date Analyzed
EPA METHOD 8015M/D: DIESEL RANGE ORGANICS						Analyst: DGH
Diesel Range Organics (DRO)	ND	9.5		mg/Kg	1	5/19/2023 4:28:14 AM
Motor Oil Range Organics (MRO)	ND	47		mg/Kg	1	5/19/2023 4:28:14 AM
Surr: DNOP	96.8	69-147		%Rec	1	5/19/2023 4:28:14 AM
EPA METHOD 8015D: GASOLINE RANGE						Analyst: JJP
Gasoline Range Organics (GRO)	ND	4.8		mg/Kg	1	5/23/2023 3:27:50 AM
Surr: BFB	72.6	15-244		%Rec	1	5/23/2023 3:27:50 AM
EPA METHOD 8021B: VOLATILES						Analyst: JJP
Benzene	ND	0.024		mg/Kg	1	5/23/2023 3:27:50 AM
Toluene	ND	0.048		mg/Kg	1	5/23/2023 3:27:50 AM
Ethylbenzene	ND	0.048		mg/Kg	1	5/23/2023 3:27:50 AM
Xylenes, Total	ND	0.097		mg/Kg	1	5/23/2023 3:27:50 AM
Surr: 4-Bromofluorobenzene	95.2	39.1-146		%Rec	1	5/23/2023 3:27:50 AM
EPA METHOD 300.0: ANIONS						Analyst: NAI
Chloride	110	60		mg/Kg	20	5/22/2023 2:39:48 PM

Refer to the QC Summary report and sample login checklist for flagged QC data and preservation information.

Qualifiers:	*	Value exceeds Maximum Contaminant Level.	B	Analyte detected in the associated Method Blank
	D	Sample Diluted Due to Matrix	E	Above Quantitation Range/Estimated Value
	H	Holding times for preparation or analysis exceeded	J	Analyte detected below quantitation limits
	ND	Not Detected at the Reporting Limit	P	Sample pH Not In Range
	PQL	Practical Quantitative Limit	RL	Reporting Limit
	S	% Recovery outside of standard limits. If undiluted results may be estimated.		

Analytical Report

Lab Order 2305811

Date Reported: 5/26/2023

Hall Environmental Analysis Laboratory, Inc.

CLIENT: Vertex Resources Services, Inc.

Client Sample ID: WS23-07 0-1'

Project: Nina Cortell Federal Com TB

Collection Date: 5/12/2023 12:30:00 PM

Lab ID: 2305811-041

Matrix: SOIL

Received Date: 5/16/2023 4:10:00 PM

Analyses	Result	RL	Qual	Units	DF	Date Analyzed
EPA METHOD 8015M/D: DIESEL RANGE ORGANICS						Analyst: DGH
Diesel Range Organics (DRO)	ND	9.8		mg/Kg	1	5/19/2023 4:51:52 AM
Motor Oil Range Organics (MRO)	ND	49		mg/Kg	1	5/19/2023 4:51:52 AM
Surr: DNOP	96.3	69-147		%Rec	1	5/19/2023 4:51:52 AM
EPA METHOD 8015D: GASOLINE RANGE						Analyst: JJP
Gasoline Range Organics (GRO)	ND	4.7		mg/Kg	1	5/23/2023 4:14:47 AM
Surr: BFB	59.0	15-244		%Rec	1	5/23/2023 4:14:47 AM
EPA METHOD 8021B: VOLATILES						Analyst: JJP
Benzene	ND	0.024		mg/Kg	1	5/23/2023 4:14:47 AM
Toluene	ND	0.047		mg/Kg	1	5/23/2023 4:14:47 AM
Ethylbenzene	ND	0.047		mg/Kg	1	5/23/2023 4:14:47 AM
Xylenes, Total	ND	0.095		mg/Kg	1	5/23/2023 4:14:47 AM
Surr: 4-Bromofluorobenzene	90.7	39.1-146		%Rec	1	5/23/2023 4:14:47 AM
EPA METHOD 300.0: ANIONS						Analyst: NAI
Chloride	110	60		mg/Kg	20	5/22/2023 2:52:12 PM

Refer to the QC Summary report and sample login checklist for flagged QC data and preservation information.

Qualifiers:	*	Value exceeds Maximum Contaminant Level.	B	Analyte detected in the associated Method Blank
	D	Sample Diluted Due to Matrix	E	Above Quantitation Range/Estimated Value
	H	Holding times for preparation or analysis exceeded	J	Analyte detected below quantitation limits
	ND	Not Detected at the Reporting Limit	P	Sample pH Not In Range
	PQL	Practical Quantitative Limit	RL	Reporting Limit
	S	% Recovery outside of standard limits. If undiluted results may be estimated.		

Analytical Report

Lab Order 2305811

Date Reported: 5/26/2023

Hall Environmental Analysis Laboratory, Inc.

CLIENT: Vertex Resources Services, Inc.

Client Sample ID: WS23-08 0-1'

Project: Nina Cortell Federal Com TB

Collection Date: 5/12/2023 12:35:00 PM

Lab ID: 2305811-042

Matrix: SOIL

Received Date: 5/16/2023 4:10:00 PM

Analyses	Result	RL	Qual	Units	DF	Date Analyzed
EPA METHOD 8015M/D: DIESEL RANGE ORGANICS						Analyst: DGH
Diesel Range Organics (DRO)	ND	10		mg/Kg	1	5/19/2023 5:15:29 AM
Motor Oil Range Organics (MRO)	ND	50		mg/Kg	1	5/19/2023 5:15:29 AM
Surr: DNOP	95.8	69-147		%Rec	1	5/19/2023 5:15:29 AM
EPA METHOD 8015D: GASOLINE RANGE						Analyst: JJP
Gasoline Range Organics (GRO)	ND	5.0		mg/Kg	1	5/23/2023 4:38:16 AM
Surr: BFB	72.9	15-244		%Rec	1	5/23/2023 4:38:16 AM
EPA METHOD 8021B: VOLATILES						Analyst: JJP
Benzene	ND	0.025		mg/Kg	1	5/23/2023 4:38:16 AM
Toluene	ND	0.050		mg/Kg	1	5/23/2023 4:38:16 AM
Ethylbenzene	ND	0.050		mg/Kg	1	5/23/2023 4:38:16 AM
Xylenes, Total	ND	0.10		mg/Kg	1	5/23/2023 4:38:16 AM
Surr: 4-Bromofluorobenzene	95.1	39.1-146		%Rec	1	5/23/2023 4:38:16 AM
EPA METHOD 300.0: ANIONS						Analyst: NAI
Chloride	95	60		mg/Kg	20	5/22/2023 3:04:37 PM

Refer to the QC Summary report and sample login checklist for flagged QC data and preservation information.

Qualifiers:	*	Value exceeds Maximum Contaminant Level.	B	Analyte detected in the associated Method Blank
	D	Sample Diluted Due to Matrix	E	Above Quantitation Range/Estimated Value
	H	Holding times for preparation or analysis exceeded	J	Analyte detected below quantitation limits
	ND	Not Detected at the Reporting Limit	P	Sample pH Not In Range
	PQL	Practical Quantitative Limit	RL	Reporting Limit
	S	% Recovery outside of standard limits. If undiluted results may be estimated.		

Page 42 of 53

Analytical Report

Lab Order 2305811

Date Reported: 5/26/2023

Hall Environmental Analysis Laboratory, Inc.

CLIENT: Vertex Resources Services, Inc.

Client Sample ID: WS23-09 0-1'

Project: Nina Cortell Federal Com TB

Collection Date: 5/12/2023 12:40:00 PM

Lab ID: 2305811-043

Matrix: SOIL

Received Date: 5/16/2023 4:10:00 PM

Analyses	Result	RL	Qual	Units	DF	Date Analyzed
EPA METHOD 8015M/D: DIESEL RANGE ORGANICS						Analyst: DGH
Diesel Range Organics (DRO)	ND	9.7		mg/Kg	1	5/19/2023 5:39:10 AM
Motor Oil Range Organics (MRO)	ND	49		mg/Kg	1	5/19/2023 5:39:10 AM
Surr: DNOP	95.7	69-147		%Rec	1	5/19/2023 5:39:10 AM
EPA METHOD 8015D: GASOLINE RANGE						Analyst: JJP
Gasoline Range Organics (GRO)	ND	4.8		mg/Kg	1	5/23/2023 5:01:44 AM
Surr: BFB	72.7	15-244		%Rec	1	5/23/2023 5:01:44 AM
EPA METHOD 8021B: VOLATILES						Analyst: JJP
Benzene	ND	0.024		mg/Kg	1	5/23/2023 5:01:44 AM
Toluene	ND	0.048		mg/Kg	1	5/23/2023 5:01:44 AM
Ethylbenzene	ND	0.048		mg/Kg	1	5/23/2023 5:01:44 AM
Xylenes, Total	ND	0.097		mg/Kg	1	5/23/2023 5:01:44 AM
Surr: 4-Bromofluorobenzene	95.2	39.1-146		%Rec	1	5/23/2023 5:01:44 AM
EPA METHOD 300.0: ANIONS						Analyst: NAI
Chloride	ND	60		mg/Kg	20	5/22/2023 3:17:02 PM

Refer to the QC Summary report and sample login checklist for flagged QC data and preservation information.

Qualifiers:	*	Value exceeds Maximum Contaminant Level.	B	Analyte detected in the associated Method Blank
	D	Sample Diluted Due to Matrix	E	Above Quantitation Range/Estimated Value
	H	Holding times for preparation or analysis exceeded	J	Analyte detected below quantitation limits
	ND	Not Detected at the Reporting Limit	P	Sample pH Not In Range
	PQL	Practical Quantitative Limit	RL	Reporting Limit
	S	% Recovery outside of standard limits. If undiluted results may be estimated.		

Analytical Report

Lab Order 2305811

Date Reported: 5/26/2023

Hall Environmental Analysis Laboratory, Inc.

CLIENT: Vertex Resources Services, Inc.

Client Sample ID: WS23-10 0-1'

Project: Nina Cortell Federal Com TB

Collection Date: 5/12/2023 12:45:00 PM

Lab ID: 2305811-044

Matrix: SOIL

Received Date: 5/16/2023 4:10:00 PM

Analyses	Result	RL	Qual	Units	DF	Date Analyzed
EPA METHOD 8015M/D: DIESEL RANGE ORGANICS						Analyst: DGH
Diesel Range Organics (DRO)	ND	9.8		mg/Kg	1	5/19/2023 6:02:50 AM
Motor Oil Range Organics (MRO)	ND	49		mg/Kg	1	5/19/2023 6:02:50 AM
Surr: DNOP	93.7	69-147		%Rec	1	5/19/2023 6:02:50 AM
EPA METHOD 8015D: GASOLINE RANGE						Analyst: JJP
Gasoline Range Organics (GRO)	ND	4.9		mg/Kg	1	5/23/2023 5:25:14 AM
Surr: BFB	73.7	15-244		%Rec	1	5/23/2023 5:25:14 AM
EPA METHOD 8021B: VOLATILES						Analyst: JJP
Benzene	ND	0.025		mg/Kg	1	5/23/2023 5:25:14 AM
Toluene	ND	0.049		mg/Kg	1	5/23/2023 5:25:14 AM
Ethylbenzene	ND	0.049		mg/Kg	1	5/23/2023 5:25:14 AM
Xylenes, Total	ND	0.098		mg/Kg	1	5/23/2023 5:25:14 AM
Surr: 4-Bromofluorobenzene	95.0	39.1-146		%Rec	1	5/23/2023 5:25:14 AM
EPA METHOD 300.0: ANIONS						Analyst: NAI
Chloride	79	60		mg/Kg	20	5/22/2023 3:29:26 PM

Refer to the QC Summary report and sample login checklist for flagged QC data and preservation information.

Qualifiers:	*	Value exceeds Maximum Contaminant Level.	B	Analyte detected in the associated Method Blank
	D	Sample Diluted Due to Matrix	E	Above Quantitation Range/Estimated Value
	H	Holding times for preparation or analysis exceeded	J	Analyte detected below quantitation limits
	ND	Not Detected at the Reporting Limit	P	Sample pH Not In Range
	PQL	Practical Quantitative Limit	RL	Reporting Limit
	S	% Recovery outside of standard limits. If undiluted results may be estimated.		

Page 44 of 53

QC SUMMARY REPORT**Hall Environmental Analysis Laboratory, Inc.**

WO#: 2305811

26-May-23

Client: Vertex Resources Services, Inc.**Project:** Nina Cortell Federal Com TB

Sample ID: MB-75076	SampType: mblk	TestCode: EPA Method 300.0: Anions								
Client ID: PBS	Batch ID: 75076	RunNo: 96914								
Prep Date: 5/20/2023	Analysis Date: 5/20/2023	SeqNo: 3515840 Units: mg/Kg								
Analyte	Result	PQL	SPK value	SPK Ref Val	%REC	LowLimit	HighLimit	%RPD	RPDLimit	Qual
Chloride	ND	1.5								

Sample ID: LCS-75076	SampType: lcs	TestCode: EPA Method 300.0: Anions								
Client ID: LCSS	Batch ID: 75076	RunNo: 96914								
Prep Date: 5/20/2023	Analysis Date: 5/20/2023	SeqNo: 3515841 Units: mg/Kg								
Analyte	Result	PQL	SPK value	SPK Ref Val	%REC	LowLimit	HighLimit	%RPD	RPDLimit	Qual
Chloride	14	1.5	15.00	0	92.1	90	110			

Sample ID: MB-75085	SampType: mblk	TestCode: EPA Method 300.0: Anions								
Client ID: PBS	Batch ID: 75085	RunNo: 96943								
Prep Date: 5/22/2023	Analysis Date: 5/22/2023	SeqNo: 3517097 Units: mg/Kg								
Analyte	Result	PQL	SPK value	SPK Ref Val	%REC	LowLimit	HighLimit	%RPD	RPDLimit	Qual
Chloride	ND	1.5								

Sample ID: LCS-75085	SampType: lcs	TestCode: EPA Method 300.0: Anions								
Client ID: LCSS	Batch ID: 75085	RunNo: 96943								
Prep Date: 5/22/2023	Analysis Date: 5/22/2023	SeqNo: 3517098 Units: mg/Kg								
Analyte	Result	PQL	SPK value	SPK Ref Val	%REC	LowLimit	HighLimit	%RPD	RPDLimit	Qual
Chloride	14	1.5	15.00	0	91.8	90	110			

Sample ID: MB-75083	SampType: MBLK	TestCode: EPA Method 300.0: Anions								
Client ID: PBS	Batch ID: 75083	RunNo: 96913								
Prep Date: 5/22/2023	Analysis Date: 5/22/2023	SeqNo: 3517231 Units: mg/Kg								
Analyte	Result	PQL	SPK value	SPK Ref Val	%REC	LowLimit	HighLimit	%RPD	RPDLimit	Qual
Chloride	ND	1.5								

Sample ID: LCS-75083	SampType: LCS	TestCode: EPA Method 300.0: Anions								
Client ID: LCSS	Batch ID: 75083	RunNo: 96913								
Prep Date: 5/22/2023	Analysis Date: 5/22/2023	SeqNo: 3517232 Units: mg/Kg								
Analyte	Result	PQL	SPK value	SPK Ref Val	%REC	LowLimit	HighLimit	%RPD	RPDLimit	Qual
Chloride	14	1.5	15.00	0	93.3	90	110			

Qualifiers:

* Value exceeds Maximum Contaminant Level.
D Sample Diluted Due to Matrix
H Holding times for preparation or analysis exceeded
ND Not Detected at the Reporting Limit
PQL Practical Quantitative Limit
S % Recovery outside of standard limits. If undiluted results may be estimated.

B Analyte detected in the associated Method Blank
E Above Quantitation Range/Estimated Value
J Analyte detected below quantitation limits
P Sample pH Not In Range
RL Reporting Limit

QC SUMMARY REPORT**Hall Environmental Analysis Laboratory, Inc.**

WO#: 2305811

26-May-23

Client: Vertex Resources Services, Inc.**Project:** Nina Cortell Federal Com TB

Sample ID: 2305811-017AMS	SampType: MS	TestCode: EPA Method 8015M/D: Diesel Range Organics								
Client ID: BS23-17 1'	Batch ID: 75035	RunNo: 96864								
Prep Date: 5/18/2023	Analysis Date: 5/18/2023	SeqNo: 3513497 Units: mg/Kg								
Analyte	Result	PQL	SPK value	SPK Ref Val	%REC	LowLimit	HighLimit	%RPD	RPDLimit	Qual
Diesel Range Organics (DRO)	49	9.5	47.53	16.02	69.2	54.2	135			
Surr: DNOP	4.2		4.753		87.9	69	147			

Sample ID: 2305811-017AMSD	SampType: MSD	TestCode: EPA Method 8015M/D: Diesel Range Organics								
Client ID: BS23-17 1'	Batch ID: 75035	RunNo: 96864								
Prep Date: 5/18/2023	Analysis Date: 5/18/2023	SeqNo: 3513498 Units: mg/Kg								
Analyte	Result	PQL	SPK value	SPK Ref Val	%REC	LowLimit	HighLimit	%RPD	RPDLimit	Qual
Diesel Range Organics (DRO)	51	9.3	46.47	16.02	75.3	54.2	135	4.19	29.2	
Surr: DNOP	4.0		4.647		85.8	69	147	0	0	

Sample ID: LCS-75011	SampType: LCS	TestCode: EPA Method 8015M/D: Diesel Range Organics								
Client ID: LCSS	Batch ID: 75011	RunNo: 96864								
Prep Date: 5/17/2023	Analysis Date: 5/18/2023	SeqNo: 3513540 Units: %Rec								
Analyte	Result	PQL	SPK value	SPK Ref Val	%REC	LowLimit	HighLimit	%RPD	RPDLimit	Qual
Surr: DNOP	4.6		5.000		92.6	69	147			

Sample ID: LCS-75017	SampType: LCS	TestCode: EPA Method 8015M/D: Diesel Range Organics								
Client ID: LCSS	Batch ID: 75017	RunNo: 96864								
Prep Date: 5/17/2023	Analysis Date: 5/18/2023	SeqNo: 3513541 Units: %Rec								
Analyte	Result	PQL	SPK value	SPK Ref Val	%REC	LowLimit	HighLimit	%RPD	RPDLimit	Qual
Surr: DNOP	4.2		5.000		84.3	69	147			

Sample ID: LCS-75032	SampType: LCS	TestCode: EPA Method 8015M/D: Diesel Range Organics								
Client ID: LCSS	Batch ID: 75032	RunNo: 96864								
Prep Date: 5/18/2023	Analysis Date: 5/18/2023	SeqNo: 3513542 Units: mg/Kg								
Analyte	Result	PQL	SPK value	SPK Ref Val	%REC	LowLimit	HighLimit	%RPD	RPDLimit	Qual
Diesel Range Organics (DRO)	43	10	50.00	0	86.9	61.9	130			
Surr: DNOP	4.1		5.000		82.2	69	147			

Sample ID: LCS-75035	SampType: LCS	TestCode: EPA Method 8015M/D: Diesel Range Organics								
Client ID: LCSS	Batch ID: 75035	RunNo: 96864								
Prep Date: 5/18/2023	Analysis Date: 5/18/2023	SeqNo: 3513543 Units: mg/Kg								
Analyte	Result	PQL	SPK value	SPK Ref Val	%REC	LowLimit	HighLimit	%RPD	RPDLimit	Qual
Diesel Range Organics (DRO)	44	10	50.00	0	88.0	61.9	130			
Surr: DNOP	4.4		5.000		88.0	69	147			

Qualifiers:

* Value exceeds Maximum Contaminant Level.
D Sample Diluted Due to Matrix
H Holding times for preparation or analysis exceeded
ND Not Detected at the Reporting Limit
PQL Practical Quantitative Limit
S % Recovery outside of standard limits. If undiluted results may be estimated.

B Analyte detected in the associated Method Blank
E Above Quantitation Range/Estimated Value
J Analyte detected below quantitation limits
P Sample pH Not In Range
RL Reporting Limit

Page 46 of 53

QC SUMMARY REPORT**Hall Environmental Analysis Laboratory, Inc.**

WO#: 2305811

26-May-23

Client: Vertex Resources Services, Inc.**Project:** Nina Cortell Federal Com TB

Sample ID: MB-75011	SampType: MBLK			TestCode: EPA Method 8015M/D: Diesel Range Organics						
Client ID: PBS	Batch ID: 75011			RunNo: 96864						
Prep Date: 5/17/2023	Analysis Date: 5/18/2023			SeqNo: 3513544		Units: %Rec				
Analyte	Result	PQL	SPK value	SPK Ref Val	%REC	LowLimit	HighLimit	%RPD	RPDLimit	Qual
Surr: DNOP	9.3		10.00		92.9	69	147			

Sample ID: MB-75017	SampType: MBLK			TestCode: EPA Method 8015M/D: Diesel Range Organics						
Client ID: PBS	Batch ID: 75017			RunNo: 96864						
Prep Date: 5/17/2023	Analysis Date: 5/18/2023			SeqNo: 3513545		Units: %Rec				
Analyte	Result	PQL	SPK value	SPK Ref Val	%REC	LowLimit	HighLimit	%RPD	RPDLimit	Qual
Surr: DNOP	9.3		10.00		93.3	69	147			

Sample ID: MB-75032	SampType: MBLK			TestCode: EPA Method 8015M/D: Diesel Range Organics						
Client ID: PBS	Batch ID: 75032			RunNo: 96864						
Prep Date: 5/18/2023	Analysis Date: 5/18/2023			SeqNo: 3513546		Units: mg/Kg				
Analyte	Result	PQL	SPK value	SPK Ref Val	%REC	LowLimit	HighLimit	%RPD	RPDLimit	Qual
Diesel Range Organics (DRO)	ND	10								
Motor Oil Range Organics (MRO)	ND	50								
Surr: DNOP	9.0		10.00		90.2	69	147			

Sample ID: MB-75035	SampType: MBLK			TestCode: EPA Method 8015M/D: Diesel Range Organics						
Client ID: PBS	Batch ID: 75035			RunNo: 96864						
Prep Date: 5/18/2023	Analysis Date: 5/18/2023			SeqNo: 3513547		Units: mg/Kg				
Analyte	Result	PQL	SPK value	SPK Ref Val	%REC	LowLimit	HighLimit	%RPD	RPDLimit	Qual
Diesel Range Organics (DRO)	ND	10								
Motor Oil Range Organics (MRO)	ND	50								
Surr: DNOP	9.4		10.00		94.0	69	147			

Sample ID: MB-75039	SampType: MBLK			TestCode: EPA Method 8015M/D: Diesel Range Organics						
Client ID: PBS	Batch ID: 75039			RunNo: 96866						
Prep Date: 5/18/2023	Analysis Date: 5/19/2023			SeqNo: 3513779		Units: mg/Kg				
Analyte	Result	PQL	SPK value	SPK Ref Val	%REC	LowLimit	HighLimit	%RPD	RPDLimit	Qual
Diesel Range Organics (DRO)	ND	10								
Motor Oil Range Organics (MRO)	ND	50								
Surr: DNOP	9.1		10.00		91.5	69	147			

Qualifiers:

* Value exceeds Maximum Contaminant Level.
D Sample Diluted Due to Matrix
H Holding times for preparation or analysis exceeded
ND Not Detected at the Reporting Limit
PQL Practical Quantitative Limit
S % Recovery outside of standard limits. If undiluted results may be estimated.

B Analyte detected in the associated Method Blank
E Above Quantitation Range/Estimated Value
J Analyte detected below quantitation limits
P Sample pH Not In Range
RL Reporting Limit

QC SUMMARY REPORT**Hall Environmental Analysis Laboratory, Inc.**

WO#: 2305811

26-May-23

Client: Vertex Resources Services, Inc.**Project:** Nina Cortell Federal Com TB

Sample ID: LCS-75039	SampType: LCS			TestCode: EPA Method 8015M/D: Diesel Range Organics						
Client ID: LCSS	Batch ID: 75039			RunNo: 96866						
Prep Date: 5/18/2023	Analysis Date: 5/19/2023			SeqNo: 3513780			Units: mg/Kg			
Analyte	Result	PQL	SPK value	SPK Ref Val	%REC	LowLimit	HighLimit	%RPD	RPDLimit	Qual
Diesel Range Organics (DRO)	43	10	50.00	0	86.7	61.9	130			
Surr: DNOP	4.0		5.000		80.7	69	147			

Sample ID: 2305811-039AMS	SampType: MS			TestCode: EPA Method 8015M/D: Diesel Range Organics						
Client ID: WS23-05 0-1'	Batch ID: 75039			RunNo: 96866						
Prep Date: 5/18/2023	Analysis Date: 5/19/2023			SeqNo: 3513784			Units: mg/Kg			
Analyte	Result	PQL	SPK value	SPK Ref Val	%REC	LowLimit	HighLimit	%RPD	RPDLimit	Qual
Diesel Range Organics (DRO)	42	9.3	46.60	0	90.2	54.2	135			
Surr: DNOP	3.8		4.660		82.4	69	147			

Sample ID: 2305811-039AMSD	SampType: MSD			TestCode: EPA Method 8015M/D: Diesel Range Organics						
Client ID: WS23-05 0-1'	Batch ID: 75039			RunNo: 96866						
Prep Date: 5/18/2023	Analysis Date: 5/19/2023			SeqNo: 3513785			Units: mg/Kg			
Analyte	Result	PQL	SPK value	SPK Ref Val	%REC	LowLimit	HighLimit	%RPD	RPDLimit	Qual
Diesel Range Organics (DRO)	44	9.9	49.36	0	89.6	54.2	135	5.09	29.2	
Surr: DNOP	4.2		4.936		84.2	69	147	0	0	

Sample ID: LCS-75018	SampType: LCS			TestCode: EPA Method 8015M/D: Diesel Range Organics						
Client ID: LCSS	Batch ID: 75018			RunNo: 96925						
Prep Date: 5/17/2023	Analysis Date: 5/22/2023			SeqNo: 3517131			Units: %Rec			
Analyte	Result	PQL	SPK value	SPK Ref Val	%REC	LowLimit	HighLimit	%RPD	RPDLimit	Qual
Surr: DNOP	5.3		5.000		106	69	147			

Qualifiers:

* Value exceeds Maximum Contaminant Level.
D Sample Diluted Due to Matrix
H Holding times for preparation or analysis exceeded
ND Not Detected at the Reporting Limit
PQL Practical Quantitative Limit
S % Recovery outside of standard limits. If undiluted results may be estimated.

B Analyte detected in the associated Method Blank
E Above Quantitation Range/Estimated Value
J Analyte detected below quantitation limits
P Sample pH Not In Range
RL Reporting Limit

QC SUMMARY REPORT**Hall Environmental Analysis Laboratory, Inc.**

WO#: 2305811

26-May-23

Client: Vertex Resources Services, Inc.**Project:** Nina Cortell Federal Com TB

Sample ID: ics-75010	SampType: LCS			TestCode: EPA Method 8015D: Gasoline Range						
Client ID: LCSS	Batch ID: 75010			RunNo: 96929						
Prep Date: 5/17/2023	Analysis Date: 5/22/2023			SeqNo: 3516443		Units: mg/Kg				
Analyte	Result	PQL	SPK value	SPK Ref Val	%REC	LowLimit	HighLimit	%RPD	RPDLimit	Qual
Gasoline Range Organics (GRO)	23	5.0	25.00	0	92.2	70	130			
Surr: BFB	4800		1000		480	15	244			S

Sample ID: mb-75010	SampType: MBLK			TestCode: EPA Method 8015D: Gasoline Range						
Client ID: PBS	Batch ID: 75010			RunNo: 96929						
Prep Date: 5/17/2023	Analysis Date: 5/22/2023			SeqNo: 3516444		Units: mg/Kg				
Analyte	Result	PQL	SPK value	SPK Ref Val	%REC	LowLimit	HighLimit	%RPD	RPDLimit	Qual
Gasoline Range Organics (GRO)	ND	5.0								
Surr: BFB	820		1000		82.0	15	244			

Sample ID: 2305811-017ams	SampType: MS			TestCode: EPA Method 8015D: Gasoline Range						
Client ID: BS23-17 1'	Batch ID: 75010			RunNo: 96929						
Prep Date: 5/17/2023	Analysis Date: 5/22/2023			SeqNo: 3516764		Units: mg/Kg				
Analyte	Result	PQL	SPK value	SPK Ref Val	%REC	LowLimit	HighLimit	%RPD	RPDLimit	Qual
Gasoline Range Organics (GRO)	21	4.8	24.08	0	87.1	70	130			
Surr: BFB	4800		963.4		499	15	244			S

Sample ID: 2305811-017amsd	SampType: MSD			TestCode: EPA Method 8015D: Gasoline Range						
Client ID: BS23-17 1'	Batch ID: 75010			RunNo: 96929						
Prep Date: 5/17/2023	Analysis Date: 5/22/2023			SeqNo: 3516765		Units: mg/Kg				
Analyte	Result	PQL	SPK value	SPK Ref Val	%REC	LowLimit	HighLimit	%RPD	RPDLimit	Qual
Gasoline Range Organics (GRO)	19	5.0	24.85	0	77.5	70	130	8.49	20	
Surr: BFB	4800		994.0		482	15	244	0	0	S

Sample ID: ics-75036	SampType: LCS			TestCode: EPA Method 8015D: Gasoline Range						
Client ID: LCSS	Batch ID: 75036			RunNo: 96929						
Prep Date: 5/18/2023	Analysis Date: 5/22/2023			SeqNo: 3516894		Units: mg/Kg				
Analyte	Result	PQL	SPK value	SPK Ref Val	%REC	LowLimit	HighLimit	%RPD	RPDLimit	Qual
Gasoline Range Organics (GRO)	21	5.0	25.00	0	85.5	70	130			
Surr: BFB	4700		1000		468	15	244			S

Sample ID: mb-75036	SampType: MBLK			TestCode: EPA Method 8015D: Gasoline Range						
Client ID: PBS	Batch ID: 75036			RunNo: 96929						
Prep Date: 5/18/2023	Analysis Date: 5/22/2023			SeqNo: 3516896		Units: mg/Kg				
Analyte	Result	PQL	SPK value	SPK Ref Val	%REC	LowLimit	HighLimit	%RPD	RPDLimit	Qual

Qualifiers:

* Value exceeds Maximum Contaminant Level.
D Sample Diluted Due to Matrix
H Holding times for preparation or analysis exceeded
ND Not Detected at the Reporting Limit
PQL Practical Quantitative Limit
S % Recovery outside of standard limits. If undiluted results may be estimated.

B Analyte detected in the associated Method Blank
E Above Quantitation Range/Estimated Value
J Analyte detected below quantitation limits
P Sample pH Not In Range
RL Reporting Limit

QC SUMMARY REPORT**Hall Environmental Analysis Laboratory, Inc.**

WO#: 2305811

26-May-23

Client: Vertex Resources Services, Inc.**Project:** Nina Cortell Federal Com TB

Sample ID: mb-75036	SampType: MBLK		TestCode: EPA Method 8015D: Gasoline Range							
Client ID: PBS	Batch ID: 75036		RunNo: 96929							
Prep Date: 5/18/2023	Analysis Date: 5/22/2023		SeqNo: 3516896		Units: mg/Kg					
Analyte	Result	PQL	SPK value	SPK Ref Val	%REC	LowLimit	HighLimit	%RPD	RPDLimit	Qual
Gasoline Range Organics (GRO)	ND	5.0								
Surr: BFB	740		1000		74.4	15	244			

Sample ID: mb-75008	SampType: MBLK		TestCode: EPA Method 8015D: Gasoline Range							
Client ID: PBS	Batch ID: 75008		RunNo: 96924							
Prep Date: 5/17/2023	Analysis Date: 5/22/2023		SeqNo: 3516999		Units: mg/Kg					
Analyte	Result	PQL	SPK value	SPK Ref Val	%REC	LowLimit	HighLimit	%RPD	RPDLimit	Qual
Gasoline Range Organics (GRO)	ND	5.0								
Surr: BFB	900		1000		89.9	15	244			

Sample ID: lcs-75008	SampType: LCS		TestCode: EPA Method 8015D: Gasoline Range							
Client ID: LCSS	Batch ID: 75008		RunNo: 96924							
Prep Date: 5/17/2023	Analysis Date: 5/22/2023		SeqNo: 3517000		Units: mg/Kg					
Analyte	Result	PQL	SPK value	SPK Ref Val	%REC	LowLimit	HighLimit	%RPD	RPDLimit	Qual
Gasoline Range Organics (GRO)	22	5.0	25.00	0	87.1	70	130			
Surr: BFB	1900		1000		190	15	244			

Sample ID: 2305811-037AMS	SampType: MS		TestCode: EPA Method 8015D: Gasoline Range							
Client ID: WS23-03 0-1'	Batch ID: 75036		RunNo: 96929							
Prep Date: 5/18/2023	Analysis Date: 5/23/2023		SeqNo: 3517083		Units: mg/Kg					
Analyte	Result	PQL	SPK value	SPK Ref Val	%REC	LowLimit	HighLimit	%RPD	RPDLimit	Qual
Gasoline Range Organics (GRO)	19	4.9	24.68	0	76.9	70	130			
Surr: BFB	4600		987.2		467	15	244			S

Sample ID: 2305811-037AMSD	SampType: MSD		TestCode: EPA Method 8015D: Gasoline Range							
Client ID: WS23-03 0-1'	Batch ID: 75036		RunNo: 96929							
Prep Date: 5/18/2023	Analysis Date: 5/23/2023		SeqNo: 3517084		Units: mg/Kg					
Analyte	Result	PQL	SPK value	SPK Ref Val	%REC	LowLimit	HighLimit	%RPD	RPDLimit	Qual
Gasoline Range Organics (GRO)	20	5.0	24.80	0	79.9	70	130	4.27	20	
Surr: BFB	4400		992.1		445	15	244	0	0	S

Qualifiers:

* Value exceeds Maximum Contaminant Level.
D Sample Diluted Due to Matrix
H Holding times for preparation or analysis exceeded
ND Not Detected at the Reporting Limit
PQL Practical Quantitative Limit
S % Recovery outside of standard limits. If undiluted results may be estimated.

B Analyte detected in the associated Method Blank
E Above Quantitation Range/Estimated Value
J Analyte detected below quantitation limits
P Sample pH Not In Range
RL Reporting Limit

QC SUMMARY REPORT**Hall Environmental Analysis Laboratory, Inc.**

WO#: 2305811

26-May-23

Client: Vertex Resources Services, Inc.**Project:** Nina Cortell Federal Com TB

Sample ID: LCS-75010	SampType: LCS		TestCode: EPA Method 8021B: Volatiles							
Client ID: LCSS	Batch ID: 75010		RunNo: 96929							
Prep Date: 5/17/2023	Analysis Date: 5/22/2023		SeqNo: 3516454		Units: mg/Kg					
Analyte	Result	PQL	SPK value	SPK Ref Val	%REC	LowLimit	HighLimit	%RPD	RPDLimit	Qual
Benzene	0.91	0.025	1.000	0	91.0	70	130			
Toluene	0.93	0.050	1.000	0	92.8	70	130			
Ethylbenzene	0.94	0.050	1.000	0	94.4	70	130			
Xylenes, Total	2.8	0.10	3.000	0	94.6	70	130			
Surr: 4-Bromofluorobenzene	1.0		1.000		100	39.1	146			

Sample ID: mb-75010	SampType: MBLK		TestCode: EPA Method 8021B: Volatiles							
Client ID: PBS	Batch ID: 75010		RunNo: 96929							
Prep Date: 5/17/2023	Analysis Date: 5/22/2023		SeqNo: 3516455		Units: mg/Kg					
Analyte	Result	PQL	SPK value	SPK Ref Val	%REC	LowLimit	HighLimit	%RPD	RPDLimit	Qual
Benzene	ND	0.025								
Toluene	ND	0.050								
Ethylbenzene	ND	0.050								
Xylenes, Total	ND	0.10								
Surr: 4-Bromofluorobenzene	0.99		1.000		98.9	39.1	146			

Sample ID: 2305811-018ams	SampType: MS		TestCode: EPA Method 8021B: Volatiles							
Client ID: BS23-18 1'	Batch ID: 75010		RunNo: 96929							
Prep Date: 5/17/2023	Analysis Date: 5/22/2023		SeqNo: 3516766		Units: mg/Kg					
Analyte	Result	PQL	SPK value	SPK Ref Val	%REC	LowLimit	HighLimit	%RPD	RPDLimit	Qual
Benzene	0.86	0.024	0.9506	0	90.4	70	130			
Toluene	0.89	0.048	0.9506	0	94.0	70	130			
Ethylbenzene	0.91	0.048	0.9506	0	95.5	70	130			
Xylenes, Total	2.7	0.095	2.852	0	96.0	70	130			
Surr: 4-Bromofluorobenzene	0.95		0.9506		99.8	39.1	146			

Sample ID: 2305811-018amsd	SampType: MSD		TestCode: EPA Method 8021B: Volatiles							
Client ID: BS23-18 1'	Batch ID: 75010		RunNo: 96929							
Prep Date: 5/17/2023	Analysis Date: 5/22/2023		SeqNo: 3516767		Units: mg/Kg					
Analyte	Result	PQL	SPK value	SPK Ref Val	%REC	LowLimit	HighLimit	%RPD	RPDLimit	Qual
Benzene	0.91	0.024	0.9506	0	96.0	70	130	6.07	20	
Toluene	0.93	0.048	0.9506	0	97.8	70	130	3.96	20	
Ethylbenzene	0.94	0.048	0.9506	0	98.9	70	130	3.52	20	
Xylenes, Total	2.8	0.095	2.852	0	98.9	70	130	2.94	20	
Surr: 4-Bromofluorobenzene	0.95		0.9506		99.6	39.1	146	0	0	

Qualifiers:

* Value exceeds Maximum Contaminant Level.
D Sample Diluted Due to Matrix
H Holding times for preparation or analysis exceeded
ND Not Detected at the Reporting Limit
PQL Practical Quantitative Limit
S % Recovery outside of standard limits. If undiluted results may be estimated.

B Analyte detected in the associated Method Blank
E Above Quantitation Range/Estimated Value
J Analyte detected below quantitation limits
P Sample pH Not In Range
RL Reporting Limit

QC SUMMARY REPORT**Hall Environmental Analysis Laboratory, Inc.**

WO#: 2305811

26-May-23

Client: Vertex Resources Services, Inc.**Project:** Nina Cortell Federal Com TB

Sample ID: LCS-75036	SampType: LCS			TestCode: EPA Method 8021B: Volatiles						
Client ID: LCSS	Batch ID: 75036			RunNo: 96929						
Prep Date: 5/18/2023	Analysis Date: 5/22/2023			SeqNo: 3516968			Units: mg/Kg			
Analyte	Result	PQL	SPK value	SPK Ref Val	%REC	LowLimit	HighLimit	%RPD	RPDLimit	Qual
Benzene	0.87	0.025	1.000	0	87.5	70	130			
Toluene	0.89	0.050	1.000	0	89.2	70	130			
Ethylbenzene	0.91	0.050	1.000	0	90.7	70	130			
Xylenes, Total	2.7	0.10	3.000	0	90.4	70	130			
Surr: 4-Bromofluorobenzene	0.98		1.000		98.0	39.1	146			

Sample ID: mb-75036	SampType: MBLK			TestCode: EPA Method 8021B: Volatiles						
Client ID: PBS	Batch ID: 75036			RunNo: 96929						
Prep Date: 5/18/2023	Analysis Date: 5/22/2023			SeqNo: 3516969			Units: mg/Kg			
Analyte	Result	PQL	SPK value	SPK Ref Val	%REC	LowLimit	HighLimit	%RPD	RPDLimit	Qual
Benzene	ND	0.025								
Toluene	ND	0.050								
Ethylbenzene	ND	0.050								
Xylenes, Total	ND	0.10								
Surr: 4-Bromofluorobenzene	0.95		1.000		95.3	39.1	146			

Sample ID: mb-75008	SampType: MBLK			TestCode: EPA Method 8021B: Volatiles						
Client ID: PBS	Batch ID: 75008			RunNo: 96924						
Prep Date: 5/17/2023	Analysis Date: 5/22/2023			SeqNo: 3517006			Units: mg/Kg			
Analyte	Result	PQL	SPK value	SPK Ref Val	%REC	LowLimit	HighLimit	%RPD	RPDLimit	Qual
Benzene	ND	0.025								
Toluene	ND	0.050								
Ethylbenzene	ND	0.050								
Xylenes, Total	ND	0.10								
Surr: 4-Bromofluorobenzene	0.87		1.000		87.0	39.1	146			

Sample ID: lcs-75008	SampType: LCS			TestCode: EPA Method 8021B: Volatiles						
Client ID: LCSS	Batch ID: 75008			RunNo: 96924						
Prep Date: 5/17/2023	Analysis Date: 5/22/2023			SeqNo: 3517007			Units: mg/Kg			
Analyte	Result	PQL	SPK value	SPK Ref Val	%REC	LowLimit	HighLimit	%RPD	RPDLimit	Qual
Benzene	0.91	0.025	1.000	0	91.2	70	130			
Toluene	0.91	0.050	1.000	0	90.6	70	130			
Ethylbenzene	0.89	0.050	1.000	0	88.7	70	130			
Xylenes, Total	2.6	0.10	3.000	0	88.1	70	130			
Surr: 4-Bromofluorobenzene	0.88		1.000		88.1	39.1	146			

Qualifiers:

* Value exceeds Maximum Contaminant Level.
 D Sample Diluted Due to Matrix
 H Holding times for preparation or analysis exceeded
 ND Not Detected at the Reporting Limit
 PQL Practical Quantitative Limit
 S % Recovery outside of standard limits. If undiluted results may be estimated.

B Analyte detected in the associated Method Blank
 E Above Quantitation Range/Estimated Value
 J Analyte detected below quantitation limits
 P Sample pH Not In Range
 RL Reporting Limit

QC SUMMARY REPORT**Hall Environmental Analysis Laboratory, Inc.**

WO#: 2305811

26-May-23

Client: Vertex Resources Services, Inc.**Project:** Nina Cortell Federal Com TB

Sample ID: 2305811-038AMS	SampType: MS	TestCode: EPA Method 8021B: Volatiles								
Client ID: WS23-04 0-1'	Batch ID: 75036	RunNo: 96929								
Prep Date: 5/18/2023	Analysis Date: 5/23/2023	SeqNo: 3517085	Units: mg/Kg							
Analyte	Result	PQL	SPK value	SPK Ref Val	%REC	LowLimit	HighLimit	%RPD	RPDLimit	Qual
Benzene	0.83	0.025	0.9881	0	84.0	70	130			
Toluene	0.89	0.049	0.9881	0	89.6	70	130			
Ethylbenzene	0.91	0.049	0.9881	0	91.7	70	130			
Xylenes, Total	2.7	0.099	2.964	0	90.8	70	130			
Surr: 4-Bromofluorobenzene	0.96		0.9881		97.2	39.1	146			

Sample ID: 2305811-037AMSD	SampType: MSD	TestCode: EPA Method 8021B: Volatiles								
Client ID: WS23-03 0-1'	Batch ID: 75036	RunNo: 96929								
Prep Date: 5/18/2023	Analysis Date: 5/23/2023	SeqNo: 3517086	Units: mg/Kg							
Analyte	Result	PQL	SPK value	SPK Ref Val	%REC	LowLimit	HighLimit	%RPD	RPDLimit	Qual
Benzene	0.86	0.025	0.9921	0	86.6	70	130	3.40	20	
Toluene	0.88	0.050	0.9921	0	88.8	70	130	0.512	20	
Ethylbenzene	0.88	0.050	0.9921	0	89.2	70	130	2.40	20	
Xylenes, Total	2.7	0.099	2.976	0	90.0	70	130	0.481	20	
Surr: 4-Bromofluorobenzene	0.96		0.9921		96.5	39.1	146	0	0	

Qualifiers:

* Value exceeds Maximum Contaminant Level.
D Sample Diluted Due to Matrix
H Holding times for preparation or analysis exceeded
ND Not Detected at the Reporting Limit
PQL Practical Quantitative Limit
S % Recovery outside of standard limits. If undiluted results may be estimated.

B Analyte detected in the associated Method Blank
E Above Quantitation Range/Estimated Value
J Analyte detected below quantitation limits
P Sample pH Not In Range
RL Reporting Limit



Hall Environmental Analysis Laboratory
4901 Hawkins NE
Albuquerque, NM 87109
TEL: 505-345-3975 FAX: 505-345-4107
Website: www.hallenvironmental.com

Sample Log-In Check List

Client Name: Vertex Resources
Services, Inc.

Work Order Number: 2305811

RcptNo: 1

Received By: Juan Rojas 5/16/2023 4:10:00 PM

Completed By: Cheyenne Cason 5/16/2023 4:32:35 PM

Reviewed By: *W* 5/17/23

Juan Rojas

Cason

Chain of Custody

1. Is Chain of Custody complete? Yes ☒ No ☐ Not Present ☐
2. How was the sample delivered? Courier

Log In

3. Was an attempt made to cool the samples? Yes ☒ No ☐ NA ☐
4. Were all samples received at a temperature of $>0^{\circ}\text{C}$ to 6.0°C ? Yes ☒ No ☐ NA ☐
5. Sample(s) in proper container(s)? Yes ☒ No ☐
6. Sufficient sample volume for indicated test(s)? Yes ☒ No ☐
7. Are samples (except VOA and ONG) properly preserved? Yes ☒ No ☐
8. Was preservative added to bottles? Yes ☐ No ☒ NA ☐
9. Received at least 1 vial with headspace $<1/4"$ for AQ VOA? Yes ☐ No ☐ NA ☒
10. Were any sample containers received broken? Yes ☐ No ☒
11. Does paperwork match bottle labels?
(Note discrepancies on chain of custody) Yes ☒ No ☐
12. Are matrices correctly identified on Chain of Custody? Yes ☒ No ☐
13. Is it clear what analyses were requested? Yes ☒ No ☐
14. Were all holding times able to be met?
(If no, notify customer for authorization.) Yes ☒ No ☐

of preserved
bottles checked
for pH:

(<2 or >12 unless noted)

Adjusted? _____

Checked by: *W* 5/17/23

Special Handling (if applicable)

15. Was client notified of all discrepancies with this order? Yes ☐ No ☐ NA ☒

Person Notified: _____

Date: _____

By Whom: _____

Via: ☐ eMail ☐ Phone ☐ Fax ☐ In Person

Regarding: _____

Client Instructions: _____

16. Additional remarks:

17. Cooler Information

Cooler No	Temp $^{\circ}\text{C}$	Condition	Seal Intact	Seal No	Seal Date	Signed By
1	3.0	Good	Not Present	Yogi		
2	0.5	Good	Not Present	Yogi		

Chain-of-Custody Record

Client: Vertex

Mailing Address:

Phone #:

email or Fax#:

QA/QC Package:

☐ Standard ☐ Level 4 (Full Validation)

Accreditation: ☐ Az Compliance ☐ NELAC ☐ Other _____

☐ EDD (Type) _____

Turn-Around Time:

☐ Standard ☒ Rush 5 Day

Project Name:

Nina Cortell Federal ContB

Project #:

03E-01205

Project Manager:

Monica PeppinSampler: MJPOn Ice: ☒ Yes ☐ No# of Coolers: 2Cooler Temp (including CF): 2.9 to 3.0°CContainer
Type and #Preservative
Type

HEAL No.

Date	Time	Matrix	Sample Name	Container Type and #	Preservative Type	HEAL No.
5/11	1:00	Soil	BS23-01 1'	402	Ice	001
	1:05		-02 1'			002
	1:10		-03 1'			003
	1:15		-04 1'			004
	1:20		-05 1'			005
	1:25		-06 1'			006
	1:30		-07 1'			007
	1:35		-08 1'			008
	1:40		-09 1'			009
	1:45		-10 1'			010
	1:50		-11 1'			011
	1:55		-12 1'			012

Date: Time: Relinquished by: [Signature]

Received by: Via: Date Time

[Signature] 5/12/23 18:00Date: Time: Relinquished by: [Signature]

Received by: Via: Date Time

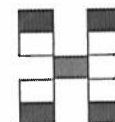
[Signature] courier 5/16/23 16:10 MatadorHALL ENVIRONMENTAL
ANALYSIS LABORATORY

www.hallenvironmental.com

4901 Hawkins NE - Albuquerque, NM 87109

Tel. 505-345-3975 Fax 505-345-4107

Analysis Request

BTEX / MTBE / TMB's (8021)	TPH:8015D(GRO / DRO / MRO)	8081 Pesticides/8082 PCB's	EDB (Method 504.1)	PAHs by 8310 or 8270SIMS	RCRA 8 Metals	C, F, Br, NO ₃ , NO ₂ , PO ₄ , SO ₄	8260 (VOA)	8270 (Semi-VOA)	Total Coliform (Present/Absent)										
<input checked="" type="checkbox"/>	<input checked="" type="checkbox"/>					<input checked="" type="checkbox"/>													

Remarks:

If necessary, samples submitted to Hall Environmental may be subcontracted to other accredited laboratories. This serves as notice of this possibility. Any sub-contracted data will be clearly notated on the analytical report.

Chain-of-Custody Record

Client: Vertex

Mailing Address:

Phone #:

email or Fax#:

QA/QC Package:

☐ Standard ☐ Level 4 (Full Validation)

Accreditation: ☐ Az Compliance

☐ NELAC ☐ Other

☐ EDD (Type)

Turn-Around Time:

☒ Standard☒ Rush 9 Day

Project Name:

Nina Cortell Federal Com TB

Project #:

23E-01205

Project Manager:

Monica PeppinSampler: MSVOn Ice: ☒ Yes ☐ No# of Coolers: 2Cooler Temp (including CF): 2.9 + 0.1 = 3.0 (°C)

Container Type and #

Preservative Type

HEAL No. 2365811

Date	Time	Matrix	Sample Name	Container Type and #	Preservative Type	HEAL No.
5/11	2:00	Soil	BS23-13 1'	4 oz	Ice	013
	2:05		-14 1'			014
	2:10		-15 1'			015
	2:15		-16 1'			016
	2:20		-17 1'			017
	2:25		-18 1'			018
	2:30		-19 1'			019
	2:35		-20 1'			020
	2:40		-21 1'			021
	2:45		-22 1'			022
	2:50		-23 1'			023
	2:55		-24 1'			024

Received by:

Via:

Date

Time

Monica Peppin5/12/23 14:00

Received by:

Via:

Date

Time

Monica Peppin5/16/23 16:10

Remarks:

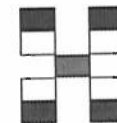
Matador

HALL ENVIRONMENTAL ANALYSIS LABORATORY

www.hallenvironmental.com

4901 Hawkins NE - Albuquerque, NM 87109

Tel. 505-345-3975 Fax 505-345-4107

Analysis Request

BTEX / MTBE / TMB's (8021)	TPH:8015D(GRO / DRO / MRO)	8081 Pesticides/8082 PCB's	EDB (Method 504.1)	PAHs by 8310 or 8270SIMS	RCRA 8 Metals	Cl, F, Br, NO ₃ , NO ₂ , PO ₄ , SO ₄	8260 (VOA)	8270 (Semi-VOA)	Total Coliform (Present/Absent)
<input checked="" type="checkbox"/>	<input checked="" type="checkbox"/>					<input checked="" type="checkbox"/>			

If necessary, samples submitted to Hall Environmental may be subcontracted to other accredited laboratories. This serves as notice of this possibility. Any sub-contracted data will be clearly notated on the analytical report.

Chain-of-Custody Record

Client: Vertex

Mailing Address:

Phone #:

email or Fax#:

QA/QC Package:

☐ Standard ☐ Level 4 (Full Validation)

Accreditation: ☐ Az Compliance

☐ NELAC ☐ Other☐ EDD (Type)

Turn-Around Time:

☒ Standard ☒ Rush 5 Day

Project Name:

Nina Cortell Federal ComTB

Project #:

236-01205

Project Manager:

Monica Peppin

Sampler: mtp

On Ice: ☒ Yes ☐ No

of Coolers:

Cooler Temp (including CF): $2.9 + 0.1 = 3.0$ ($^{\circ}\text{C}$)Container
Type and #Preservative
Type

HEAL No.
2305811

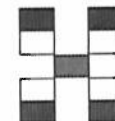

HALL ENVIRONMENTAL ANALYSIS LABORATORY

www.hallenvironmental.com

4901 Hawkins NE - Albuquerque, NM 87109

Tel. 505-345-3975 Fax 505-345-4107

Analysis Request

	(BTEX) MTBE / TMB's (8021)	
	TPH:8015D(GRO / DRO / MRO)	
	8081 Pesticides/8082 PCB's	
	EDB (Method 504.1)	
	PAHs by 8310 or 8270SIMS	
	RCRA 8 Metals	
	(Cl ₂ , F, Br, NO ₃ , NO ₂ , PO ₄ , SO ₄)	
	8260 (VOA)	
	8270 (Semi-VOA)	
	Total Coliform (Present/Absent)	

Date:	Time:	Relinquished by:
		

Received by:	Via:	Date	Time
[Signature]		5/12/23	1030

Remarks:

Date:	Time:	Relinquished by:
5/15/23	1900	Asymptotic

Received by: Via: Date Time

[Signature] 5/16/23/16:10 Montador

If necessary, samples submitted to Hall Environmental may be subcontracted to other accredited laboratories. This serves as notice of this possibility. Any sub-contracted data will be clearly notated on the analytical report.

District I
1625 N. French Dr., Hobbs, NM 88240
Phone:(575) 393-6161 Fax:(575) 393-0720
District II
811 S. First St., Artesia, NM 88210
Phone:(575) 748-1283 Fax:(575) 748-9720
District III
1000 Rio Brazos Rd., Aztec, NM 87410
Phone:(505) 334-6178 Fax:(505) 334-6170
District IV
1220 S. St Francis Dr., Santa Fe, NM 87505
Phone:(505) 476-3470 Fax:(505) 476-3462

State of New Mexico
Energy, Minerals and Natural Resources
Oil Conservation Division
1220 S. St Francis Dr.
Santa Fe, NM 87505

CONDITIONS

Action 225173

CONDITIONS

Operator: MATADOR PRODUCTION COMPANY One Lincoln Centre Dallas, TX 75240	OGRID: 228937
	Action Number: 225173
	Action Type: [C-141] Release Corrective Action (C-141)

CONDITIONS

Created By	Condition	Condition Date
nvelez	None	9/5/2023