

District I
1625 N. French Dr., Hobbs, NM 88240
District II
811 S. First St., Artesia, NM 88210
District III
1000 Rio Brazos Road, Aztec, NM 87410
District IV
1220 S. St. Francis Dr., Santa Fe, NM 87505

State of New Mexico
Energy Minerals and Natural
Resources Department

Oil Conservation Division
1220 South St. Francis Dr.
Santa Fe, NM 87505

Form C-141
Revised August 24, 2018
Submit to appropriate OCD District office

Incident ID	nAPP2326832122
District RP	
Facility ID	fAPP2202783477
Application ID	

Release Notification

Responsible Party

Responsible Party: Cimarex Energy Co.	OGRID: 215099
Contact Name: Laci Luig	Contact Telephone: (432) 571-7800
Contact email: laci.luig@coterra.com	Incident # (assigned by OCD) nAPP2326832122
Contact mailing address: 6001 Deauville Blvd., Suite 300N Midland, TX 79706	

Location of Release Source

Latitude 32.00070 _____ Longitude -104.20671 _____
(NAD 83 in decimal degrees to 5 decimal places)

Site Name: Medwick 32 Federal Com 4H-12H	Site Type: Battery
Date Release Discovered: 9/24/2023	API# (if applicable)

Unit Letter	Section	Township	Range	County
H	32	26S	27E	Eddy

Surface Owner: ☐ State ☒ Federal ☐ Tribal ☐ Private (Name: _____)

Nature and Volume of Release

Material(s) Released (Select all that apply and attach calculations or specific justification for the volumes provided below)

<input checked="" type="checkbox"/> Crude Oil	Volume Released (bbls) 1	Volume Recovered (bbls) 1
<input checked="" type="checkbox"/> Produced Water	Volume Released (bbls) 14	Volume Recovered (bbls) 13
	Is the concentration of dissolved chloride in the produced water >10,000 mg/l?	<input checked="" type="checkbox"/> Yes <input type="checkbox"/> No
<input type="checkbox"/> Condensate	Volume Released (bbls)	Volume Recovered (bbls)
<input type="checkbox"/> Natural Gas	Volume Released (Mcf)	Volume Recovered (Mcf)
<input type="checkbox"/> Other (describe)	Volume/Weight Released (provide units)	Volume/Weight Recovered (provide units)

Cause of Release: Equipment Failure

A straight body Kimray water dump washed out the bottom of the body and cut a hole in the lined containment under the dump. A total of 13.84 barrels fluid were released inside the lined containment with 1.51 barrels produced water releasing outside the containment. A vac truck was able to recover 13.84 from inside the containment. An environmental company has been contacted and remediation will be scheduled in the coming weeks. Released: 1 barrel crude oil + 14.35 barrels produced water Recovered: 13.84 barrels

<p>Was this a major release as defined by 19.15.29.7(A) NMAC?</p> <p><input type="checkbox"/> Yes <input checked="" type="checkbox"/> No</p>	<p>If YES, for what reason(s) does the responsible party consider this a major release?</p>
<p>If YES, was immediate notice given to the OCD? By whom? To whom? When and by what means (phone, email, etc)?</p> <p>By: Laci Luig</p> <p>To: OCD Enviro, BLM</p> <p>By: Email</p>	

Initial Response

The responsible party must undertake the following actions immediately unless they could create a safety hazard that would result in injury

- ☒ The source of the release has been stopped.
- ☒ The impacted area has been secured to protect human health and the environment.
- ☒ Released materials have been contained via the use of berms or dikes, absorbent pads, or other containment devices.
- ☒ All free liquids and recoverable materials have been removed and managed appropriately.

If all the actions described above have not been undertaken, explain why:

Per 19.15.29.8 B. (4) NMAC the responsible party may commence remediation immediately after discovery of a release. If remediation has begun, please attach a narrative of actions to date. If remedial efforts have been successfully completed or if the release occurred within a lined containment area (see 19.15.29.11(A)(5)(a) NMAC), please attach all information needed for closure evaluation.

I hereby certify that the information given above is true and complete to the best of my knowledge and understand that pursuant to OCD rules and regulations all operators are required to report and/or file certain release notifications and perform corrective actions for releases which may endanger public health or the environment. The acceptance of a C-141 report by the OCD does not relieve the operator of liability should their operations have failed to adequately investigate and remediate contamination that pose a threat to groundwater, surface water, human health or the environment. In addition, OCD acceptance of a C-141 report does not relieve the operator of responsibility for compliance with any other federal, state, or local laws and/or regulations.

Printed Name: Laci Luig _____ Title: ESH Specialist _____

Signature:  _____ Date: 9/25/2023 _____

email: laci.luig@coterra.com _____ Telephone: (432) 208-3035 _____

OCD Only

Received by: Scott Rodgers Date: 09/25/2023



CIMAREX ENERGY
MEDWICK 32 FEDERAL COM CTB
EDDY, NM

8:48 📶 80

< Spill Calc - Lite

Rectangle or Square Shape Spill

L(Ft)	W(Ft)	D(In)
113	33	.25

Tank Size (Ft) Tank Count

Tank OD	Tank Count

If you need to account for tank displacement, input tank OD in the correct textbox above, along with how many tanks. If you are just calculating a rectangle or square shape just leave Tank OD and Tank Count empty.

Spill Before Disp (Bbls):	13.84
Tank Displacement Vol (Bbls):	0.00
Total Spill Bbls:	13.84
Total Spill Gals:	581.10

KellyJG.net

8:49 📶 79

< Spill Calc - Lite

Rectangle or Square Shape Spill

L(Ft)	W(Ft)	D(In)
34	4	.75

Tank Size (Ft) Tank Count

Tank OD	Tank Count

If you need to account for tank displacement, input tank OD in the correct textbox above, along with how many tanks. If you are just calculating a rectangle or square shape just leave Tank OD and Tank Count empty.

Spill Before Disp (Bbls):	1.51
Tank Displacement Vol (Bbls):	0.00
Total Spill Bbls:	1.51
Total Spill Gals:	63.58

KellyJG.net



CIMAREX ENERGY
MEDWICK 32 FEDERAL COM CTB
EDDY, NM





CIMAREX ENERGY
MEDWICK 32 FEDERAL COM CTB
EDDY, NM

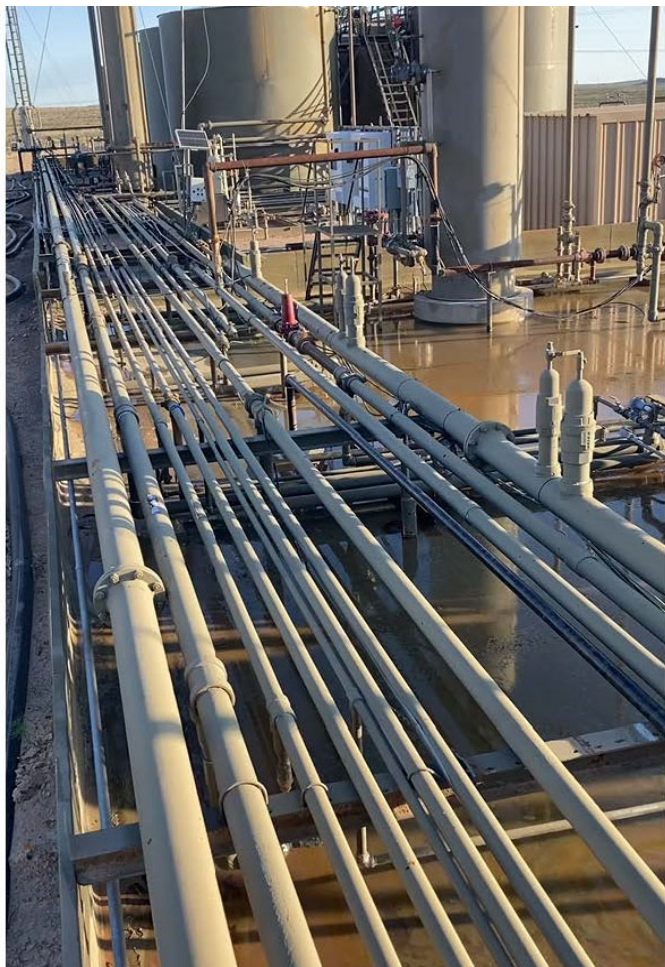



CIMAREX ENERGY
MEDWICK 32 FEDERAL COM CTB
EDDY, NM

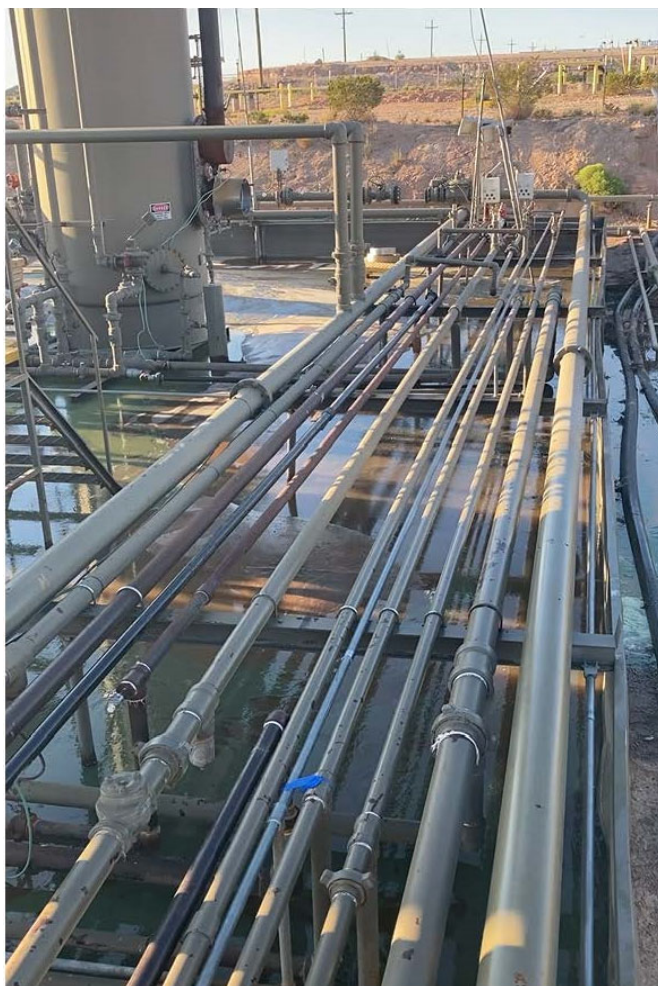

District I
1625 N. French Dr., Hobbs, NM 88240
Phone:(575) 393-6161 Fax:(575) 393-0720
District II
811 S. First St., Artesia, NM 88210
Phone:(575) 748-1283 Fax:(575) 748-9720
District III
1000 Rio Brazos Rd., Aztec, NM 87410
Phone:(505) 334-6178 Fax:(505) 334-6170
District IV
1220 S. St Francis Dr., Santa Fe, NM 87505
Phone:(505) 476-3470 Fax:(505) 476-3462

State of New Mexico
Energy, Minerals and Natural Resources
Oil Conservation Division
1220 S. St Francis Dr.
Santa Fe, NM 87505

CONDITIONS

Action 268531

CONDITIONS

Operator: CIMAREX ENERGY CO. 6001 Deauville Blvd Midland, TX 79706	OGRID: 215099
	Action Number: 268531
	Action Type: [C-141] Release Corrective Action (C-141)

CONDITIONS

Created By	Condition	Condition Date
scott.rodgers	None	9/25/2023