

District I  
1625 N. French Dr., Hobbs, NM 88240  
District II  
811 S. First St., Artesia, NM 88210  
District III  
1000 Rio Brazos Road, Aztec, NM 87410  
District IV  
1220 S. St. Francis Dr., Santa Fe, NM 87505

State of New Mexico  
Energy Minerals and Natural  
Resources Department  
Oil Conservation Division  
1220 South St. Francis Dr.  
Santa Fe, NM 87505

Form C-141  
Revised August 24, 2018  
Submit to appropriate OCD District office

|                |                |
|----------------|----------------|
| Incident ID    | nAPP2329756151 |
| District RP    |                |
| Facility ID    |                |
| Application ID |                |

## Release Notification

### Responsible Party

|   |   |
|---|---|
| Responsible Party: Epic Energy, LLC                     | OGRID: 372834                               |
| Contact Name: Arleen Smith                              | Contact Telephone: 505-327-4892             |
| Contact email: arleen@walsheng.net                      | Incident # (assigned by OCD) nAPP2329756151 |
| Contact mailing address: 332 Road 3100, Aztec, NM 87410 |   |

### Location of Release Source

Latitude 36.2650681 Longitude -107.4967804  
(NAD 83 in decimal degrees to 5 decimal places)

|                                     |                                   |
|-------------------------------------|-----------------------------------|
| Site Name: NCRA State 32 #1         | Site Type: Oil                    |
| Date Release Discovered: 10/23/2023 | API# (if applicable) 30-039-25099 |

| Unit Letter | Section | Township | Range | County     |
|-------------|---------|----------|-------|------------|
| K           | 32      | 24N      | 06W   | Rio Arriba |

Surface Owner: ☒ State ☐ Federal ☐ Tribal ☐ Private (Name: \_\_\_\_\_)

### Nature and Volume of Release

Material(s) Released (Select all that apply and attach calculations or specific justification for the volumes provided below)

|   |  |  |
|---|--|--|
| <input type="checkbox"/> Crude Oil        | Volume Released (bbls)   | Volume Recovered (bbls)                                  |
| <input type="checkbox"/> Produced Water   | Volume Released (bbls)   | Volume Recovered (bbls)                                  |
|   | Is the concentration of dissolved chloride in the produced water >10,000 mg/l? | <input type="checkbox"/> Yes <input type="checkbox"/> No |
| <input type="checkbox"/> Condensate       | Volume Released (bbls)   | Volume Recovered (bbls)                                  |
| <input type="checkbox"/> Natural Gas      | Volume Released (Mcf)  | Volume Recovered (Mcf)                                   |
| <input type="checkbox"/> Other (describe) | Volume/Weight Released (provide units)   | Volume/Weight Recovered (provide units)                  |

Cause of Release:

At approximately 5:58 pm, on Monday, 10/23/23, the natural pressure regulator for the pump jack engine burning upon arrival during well check. Lease operator shut in and secured the well eliminating fire. Pressure regulator to be replaced at a later date.

Form C-141

State of New Mexico

Page 2

Oil Conservation Division

|                |                |
|----------------|----------------|
| Incident ID    | nAPP2329756151 |
| District RP    |                |
| Facility ID    |                |
| Application ID |                |

|  |  |
|--|--|
| Was this a major release as defined by 19.15.29.7(A) NMAC?<br><br><input checked="" type="checkbox"/> Yes <input type="checkbox"/> No                                    | If YES, for what reason(s) does the responsible party consider this a major release?<br><br>Fire |
| If YES, was immediate notice given to the OCD? By whom? To whom? When and by what means (phone, email, etc)?<br>Yes, Arleen Smith submitted an NOR on 10/24/23 to NMOCD. |  |

### Initial Response

*The responsible party must undertake the following actions immediately unless they could create a safety hazard that would result in injury*

|   |
|---|
| <input type="checkbox"/> The source of the release has been stopped.<br><input type="checkbox"/> The impacted area has been secured to protect human health and the environment.<br><input type="checkbox"/> Released materials have been contained via the use of berms or dikes, absorbent pads, or other containment devices.<br><input type="checkbox"/> All free liquids and recoverable materials have been removed and managed appropriately.  |
| If all the actions described above have <u>not</u> been undertaken, explain why:<br><br>There were no liquids involved with the release, therefore no additional action was required.   |
| Per 19.15.29.8 B. (4) NMAC the responsible party may commence remediation immediately after discovery of a release. If remediation has begun, please attach a narrative of actions to date. If remedial efforts have been successfully completed or if the release occurred within a lined containment area (see 19.15.29.11(A)(5)(a) NMAC), please attach all information needed for closure evaluation.   |
| I hereby certify that the information given above is true and complete to the best of my knowledge and understand that pursuant to OCD rules and regulations all operators are required to report and/or file certain release notifications and perform corrective actions for releases which may endanger public health or the environment. The acceptance of a C-141 report by the OCD does not relieve the operator of liability should their operations have failed to adequately investigate and remediate contamination that pose a threat to groundwater, surface water, human health or the environment. In addition, OCD acceptance of a C-141 report does not relieve the operator of responsibility for compliance with any other federal, state, or local laws and/or regulations.<br><br>Printed Name: _____ Title: _____<br><br>Signature: _____ Date: _____<br><br>email: _____ Telephone: _____ |
| <b><u>OCD Only</u></b><br><br>Received by: <u>Shelly Wells</u> Date: <u>11/3/2023</u>   |

State of New Mexico  
Oil Conservation Division

|                |                |
|----------------|----------------|
| Incident ID    | nAPP2329756151 |
| District RP    |                |
| Facility ID    |                |
| Application ID |                |

**Site Assessment/Characterization***This information must be provided to the appropriate district office no later than 90 days after the release discovery date.*

|   |   |
|---|---|
| What is the shallowest depth to groundwater beneath the area affected by the release?   | _____ (ft bgs)  |
| Did this release impact groundwater or surface water?   | <input type="checkbox"/> Yes <input checked="" type="checkbox"/> No |
| Are the lateral extents of the release within 300 feet of a continuously flowing watercourse or any other significant watercourse?  | <input type="checkbox"/> Yes <input checked="" type="checkbox"/> No |
| Are the lateral extents of the release within 200 feet of any lakebed, sinkhole, or playa lake (measured from the ordinary high-water mark)?  | <input type="checkbox"/> Yes <input checked="" type="checkbox"/> No |
| Are the lateral extents of the release within 300 feet of an occupied permanent residence, school, hospital, institution, or church?  | <input type="checkbox"/> Yes <input checked="" type="checkbox"/> No |
| Are the lateral extents of the release within 500 horizontal feet of a spring or a private domestic fresh water well used by less than five households for domestic or stock watering purposes? | <input type="checkbox"/> Yes <input checked="" type="checkbox"/> No |
| Are the lateral extents of the release within 1000 feet of any other fresh water well or spring?  | <input type="checkbox"/> Yes <input checked="" type="checkbox"/> No |
| Are the lateral extents of the release within incorporated municipal boundaries or within a defined municipal fresh water well field?   | <input type="checkbox"/> Yes <input checked="" type="checkbox"/> No |
| Are the lateral extents of the release within 300 feet of a wetland?  | <input type="checkbox"/> Yes <input checked="" type="checkbox"/> No |
| Are the lateral extents of the release overlying a subsurface mine?   | <input type="checkbox"/> Yes <input checked="" type="checkbox"/> No |
| Are the lateral extents of the release overlying an unstable area such as karst geology?  | <input type="checkbox"/> Yes <input checked="" type="checkbox"/> No |
| Are the lateral extents of the release within a 100-year floodplain?  | <input type="checkbox"/> Yes <input checked="" type="checkbox"/> No |
| Did the release impact areas <b>not</b> on an exploration, development, production, or storage site?  | <input type="checkbox"/> Yes <input checked="" type="checkbox"/> No |

Attach a comprehensive report (electronic submittals in .pdf format are preferred) demonstrating the lateral and vertical extents of soil contamination associated with the release have been determined. Refer to 19.15.29.11 NMAC for specifics.

**Characterization Report Checklist: Each of the following items must be included in the report.**

- ☐ Scaled site map showing impacted area, surface features, subsurface features, delineation points, and monitoring wells.
- ☐ Field data
- ☐ Data table of soil contaminant concentration data
- ☒ Depth to water determination
- ☒ Determination of water sources and significant watercourses within ½-mile of the lateral extents of the release
- ☐ Boring or excavation logs
- ☐ Photographs including date and GIS information
- ☒ Topographic/Aerial maps
- ☐ Laboratory data including chain of custody

If the site characterization report does not include completed efforts at remediation of the release, the report must include a proposed remediation plan. That plan must include the estimated volume of material to be remediated, the proposed remediation technique, proposed sampling plan and methods, anticipated timelines for beginning and completing the remediation. The closure criteria for a release are contained in Table 1 of 19.15.29.12 NMAC, however, use of the table is modified by site- and release-specific parameters.

Form C-141

State of New Mexico

Page 4

Oil Conservation Division

|                |                |
|----------------|----------------|
| Incident ID    | nAPP2329756151 |
| District RP    |                |
| Facility ID    |                |
| Application ID |                |

I hereby certify that the information given above is true and complete to the best of my knowledge and understand that pursuant to OCD rules and regulations all operators are required to report and/or file certain release notifications and perform corrective actions for releases which may endanger public health or the environment. The acceptance of a C-141 report by the OCD does not relieve the operator of liability should their operations have failed to adequately investigate and remediate contamination that pose a threat to groundwater, surface water, human health or the environment. In addition, OCD acceptance of a C-141 report does not relieve the operator of responsibility for compliance with any other federal, state, or local laws and/or regulations.

Printed Name: \_\_\_\_\_ Title: \_\_\_\_\_

Signature: \_\_\_\_\_ Date: \_\_\_\_\_

email: \_\_\_\_\_ Telephone: \_\_\_\_\_

**OCD Only**

Received by: \_\_\_\_\_ Date: \_\_\_\_\_

|                |                |
|----------------|----------------|
| Incident ID    | nAPP2329756151 |
| District RP    |                |
| Facility ID    |                |
| Application ID |                |

## Remediation Plan

**Remediation Plan Checklist:** *Each of the following items must be included in the plan.*

- ☒ Detailed description of proposed remediation technique
- ☐ Scaled sitemap with GPS coordinates showing delineation points
- ☐ Estimated volume of material to be remediated
- ☐ Closure criteria is to Table 1 specifications subject to 19.15.29.12(C)(4) NMAC
- ☐ Proposed schedule for remediation (note if remediation plan timeline is more than 90 days OCD approval is required)

**Deferral Requests Only:** *Each of the following items must be confirmed as part of any request for deferral of remediation.*

- ☐ Contamination must be in areas immediately under or around production equipment where remediation could cause a major facility deconstruction.
- ☐ Extents of contamination must be fully delineated.
- ☐ Contamination does not cause an imminent risk to human health, the environment, or groundwater.

I hereby certify that the information given above is true and complete to the best of my knowledge and understand that pursuant to OCD rules and regulations all operators are required to report and/or file certain release notifications and perform corrective actions for releases which may endanger public health or the environment. The acceptance of a C-141 report by the OCD does not relieve the operator of liability should their operations have failed to adequately investigate and remediate contamination that pose a threat to groundwater, surface water, human health or the environment. In addition, OCD acceptance of a C-141 report does not relieve the operator of responsibility for compliance with any other federal, state, or local laws and/or regulations.

Printed Name: Arleen Smith Title: Regulatory Manager

Signature:  Date: 11/3/2023

email: \_\_\_\_\_ Telephone: \_\_\_\_\_

**OCD Only**

Received by: \_\_\_\_\_ Date: \_\_\_\_\_

☐ Approved ☐ Approved with Attached Conditions of Approval ☐ Denied ☐ Deferral Approved

Signature: \_\_\_\_\_ Date: \_\_\_\_\_



|                |                |
|----------------|----------------|
| Incident ID    | nAPP2329756151 |
| District RP    |                |
| Facility ID    |                |
| Application ID |                |

## Closure

The responsible party must attach information demonstrating they have complied with all applicable closure requirements and any conditions or directives of the OCD. This demonstration should be in the form of a comprehensive report (electronic submittals in .pdf format are preferred) including a scaled site map, sampling diagrams, relevant field notes, photographs of any excavation prior to backfilling, laboratory data including chain of custody documents of final sampling, and a narrative of the remedial activities. Refer to 19.15.29.12 NMAC.

**Closure Report Attachment Checklist:** *Each of the following items must be included in the closure report.*

- ☐ A scaled site and sampling diagram as described in 19.15.29.11 NMAC
- ☐ Photographs of the remediated site prior to backfill or photos of the liner integrity if applicable (Note: appropriate OCD District office must be notified 2 days prior to liner inspection)
- ☐ Laboratory analyses of final sampling (Note: appropriate OCD District office must be notified 2 days prior to final sampling)
- ☒ Description of remediation activities

I hereby certify that the information given above is true and complete to the best of my knowledge and understand that pursuant to OCD rules and regulations all operators are required to report and/or file certain release notifications and perform corrective actions for releases which may endanger public health or the environment. The acceptance of a C-141 report by the OCD does not relieve the operator of liability should their operations have failed to adequately investigate and remediate contamination that pose a threat to groundwater, surface water, human health or the environment. In addition, OCD acceptance of a C-141 report does not relieve the operator of responsibility for compliance with any other federal, state, or local laws and/or regulations. The responsible party acknowledges they must substantially restore, reclaim, and re-vegetate the impacted surface area to the conditions that existed prior to the release or their final land use in accordance with 19.15.29.13 NMAC including notification to the OCD when reclamation and re-vegetation are complete.

Printed Name: Arleen Smith Title: Regulatory Manager

Signature:  Date: 11/3/2023

email: arleen@walsheng.net Telephone: 505-327-4892

### OCD Only

Received by: Shelly Wells Date: 11/3/2023

Closure approval by the OCD does not relieve the responsible party of liability should their operations have failed to adequately investigate and remediate contamination that poses a threat to groundwater, surface water, human health, or the environment nor does not relieve the responsible party of compliance with any other federal, state, or local laws and/or regulations.

Closure Approved by: Shelly Wells Date: 11/3/2023

Printed Name: Shelly Wells Title: Environmental Specialist-Advanced

Epic Energy, LLC  
NCRA State 32 #1  
Incident # nAPP2329756151

### Summary

On Monday, October 23, 2023, the natural pressure regulator for the pump jack engine was burning upon lease operator arrival during well check. The lease operator shut in and secured the well eliminating the fire.

There were no liquids involved, therefore no remediation plan is required.

On Tuesday, October 24, 2023, the fuel gas hose and wiring was replaced on the pump jack engine. The well was back up.

Epic Energy, LLC  
NCRA State 32 #1  
Incident # nAPP2329756151

PHOTOS

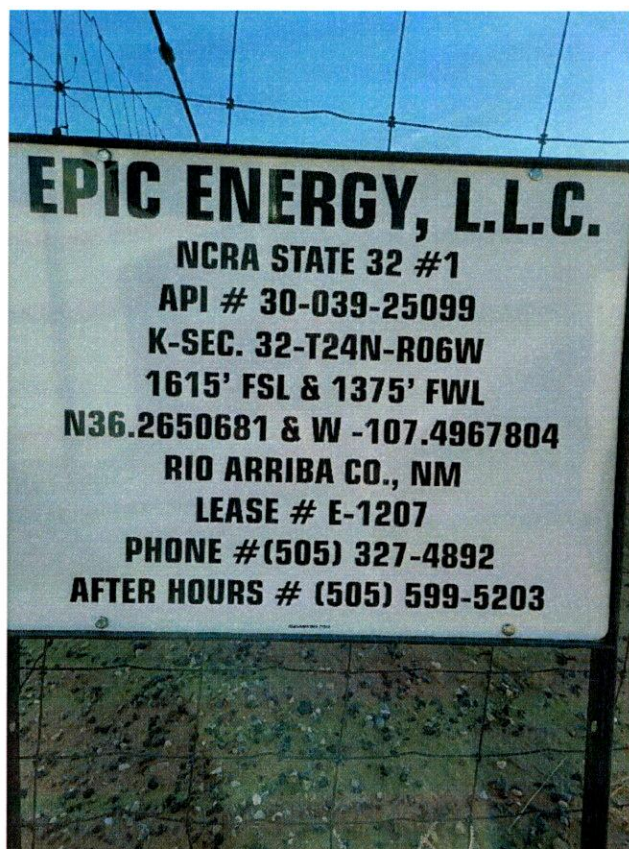



Epic Energy, LLC  
NCRA State 32 #1  
Incident # nAPP2329756151





Epic Energy, LLC  
NCRA State 32 #1  
Incident # nAPP2329756151

PHOTOS





# NCRA State 32 #1

Watercourse within 1/2 mile

**Legend**  
📌 NCRA State 32 #1

NCRA State 32 #1

Google Earth

2000 ft





Google Earth

**NCRA State 32 #1**  
NOT within 300' of Watercourse

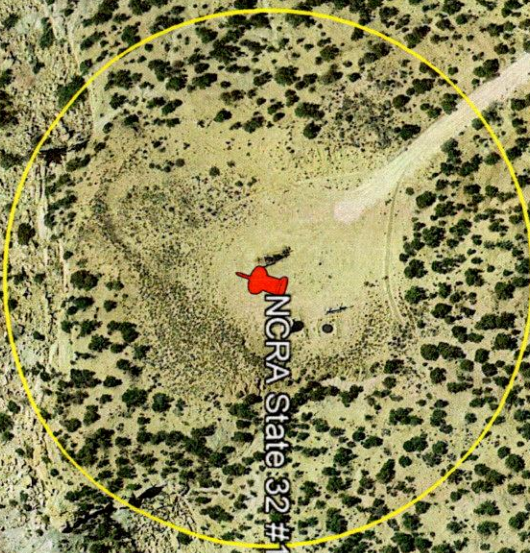

**Legend**  
📌 NCRA State 32 #1

800 ft







New Mexico Office of the State Engineer

Water Column/Average Depth to Water

(quarters are 1=NW 2=NE 3=SW 4=SE)  
(quarters are smallest to largest) (NAD83 UTM in meters)

No records found.

PLSS Search:

Section(s): 32      Township: 24N      Range: 06W

The data is furnished by the NMOSE/ISC and is accepted by the recipient with the expressed understanding that the OSE/ISC make no warranties, expressed or implied, concerning the accuracy, completeness, reliability, usability, or suitability for any particular purpose of the data.

10/26/23 8:20 AM

WATER COLUMN/ AVERAGE  
DEPTH TO WATER



# New Mexico Office of the State Engineer

## Water Column/Average Depth to Water

(quarters are 1=NW 2=NE 3=SW 4=SE)  
(quarters are smallest to largest) (NAD83 UTM in meters)

No records found.

**PLSS Search:**

**Section(s):** 32      **Township:** 25N      **Range:** 06W

The data is furnished by the NMOSE/ISC and is accepted by the recipient with the expressed understanding that the OSE/ISC make no warranties, expressed or implied, concerning the accuracy, completeness, reliability, usability, or suitability for any particular purpose of the data.

10/26/23 8:21 AM

WATER COLUMN/ AVERAGE  
DEPTH TO WATER



New Mexico Office of the State Engineer

Water Column/Average Depth to Water

(quarters are 1=NW 2=NE 3=SW 4=SE)  
(quarters are smallest to largest) (NAD83 UTM in meters)

No records found.

PLSS Search:

Section(s): 32      Township: 23N      Range: 06W

The data is furnished by the NMOSE/ISC and is accepted by the recipient with the expressed understanding that the OSE/ISC make no warranties, expressed or implied, concerning the accuracy, completeness, reliability, usability, or suitability for any particular purpose of the data.

10/26/23 8:21 AM

WATER COLUMN/ AVERAGE  
DEPTH TO WATER



107°30'7"W 36°16'9"N

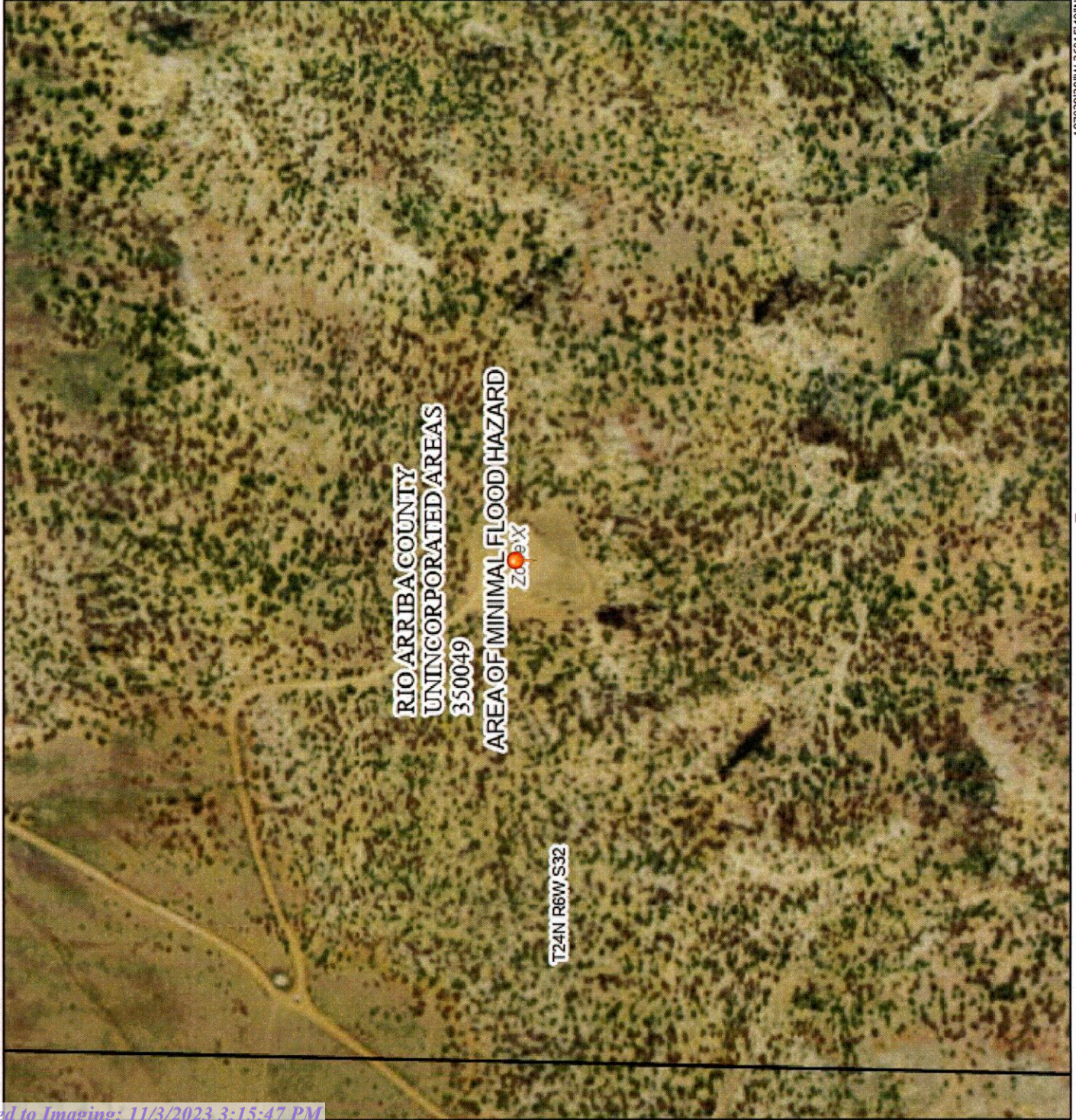

0 250 500 1,000 1,500 2,000 1:6,000 Feet

107°29'30"W 36°15'40"N

## Legend

SEE FIS REPORT FOR DETAILED LEGEND AND INDEX MAP FOR FIRM PANEL LAYOUT

**SPECIAL FLOOD HAZARD AREAS**

- Without Base Flood Elevation (BFE)  
Zone A, V, A99
- With BFE or Depth Zone AE, AO, AH, VE, AP
- Regulatory Floodway

**OTHER AREAS OF FLOOD HAZARD**

- 0.2% Annual Chance Flood Hazard, Areas of 1% annual chance flood with average depth less than one foot or with drainage areas of less than one square mile Zone X
- Future Conditions 1% Annual Chance Flood Hazard Zone X
- Area with Reduced Flood Risk due to Levee. See Notes. Zone X
- Area with Flood Risk due to Levee Zone X

**OTHER AREAS**

- NO SCREEN
- Area of Minimal Flood Hazard Zone X
- Effective LOMRs
- Area of Undetermined Flood Hazard Zone X
- Channel, Culvert, or Storm Sewer
- Levee, Dike, or Floodwall

**OTHER FEATURES**

- Cross Sections with 1% Annual Chance Water Surface Elevation
- Coastal Transect
- Base Flood Elevation Line (BFE)
- Limit of Study
- Jurisdiction Boundary
- Coastal Transect Baseline
- Profile Baseline
- Hydrographic Feature

**MAP PANELS**

- Digital Data Available
- No Digital Data Available
- Unmapped



The pin displayed on the map is an approximate point selected by the user and does not represent an authoritative property location.

This map complies with FEMA's standards for the use of digital flood maps if it is not void as described below. The basemap shown complies with FEMA's basemap accuracy standards.

The flood hazard information is derived directly from the authoritative NFHL web services provided by FEMA. This map was exported on 10/26/2023 at 11:11 AM and does not reflect changes or amendments subsequent to this date and time. The NFHL and effective information may change or become superseded by new data over time.

This map image is void if the one or more of the following map elements do not appear: basemap imagery, flood zone labels, legend, scale bar, map creation date, community identifiers, FIRM panel number, and FIRM effective date. Map images for unmapped and unmodernized areas cannot be used for regulatory purposes.



## Coal Mines in New Mexico



10/26/2023, 8:29:45 AM

 Coal Mines

1:2,311,162

0 15 30 60 mi  
0 25 50 100 km

New Mexico State University, Esri, HERE, Garmin, FAO, NOAA, USGS, Bureau of Land Management, EPA, NPS, NM Coal Mine Reclamation Program, NM EMNRD, Esri, USGS

EMNRD MMD GIS Coordinator



Epic Energy, LLC  
NCRA State 32 #1  
Incident # nAPP2329756151

PHOTOS





Epic Energy, LLC  
NCRA State 32 #1  
Incident # nAPP2329756151

PHOTOS

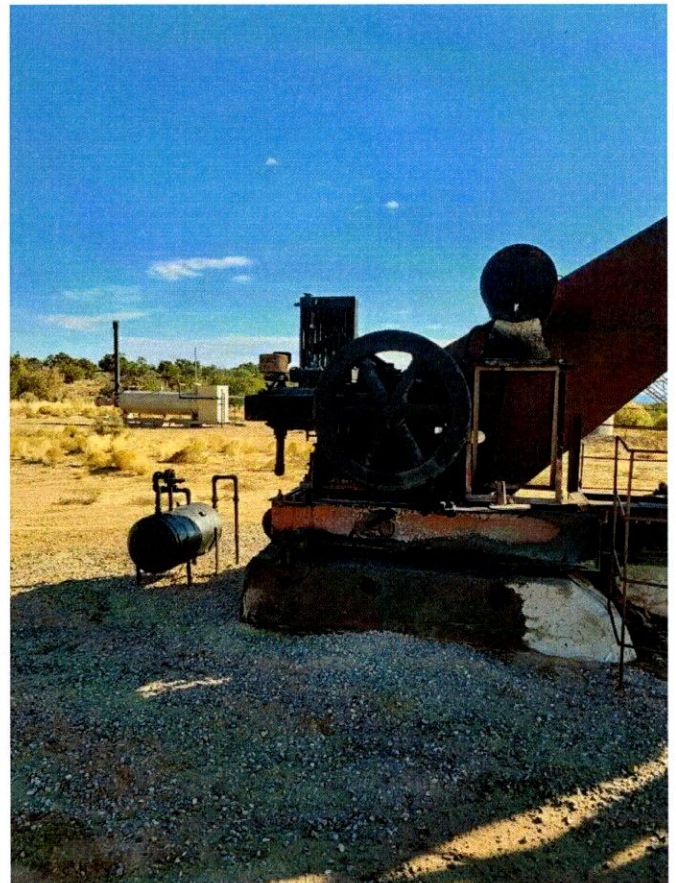

**District I**  
1625 N. French Dr., Hobbs, NM 88240  
Phone:(575) 393-6161 Fax:(575) 393-0720  
**District II**  
811 S. First St., Artesia, NM 88210  
Phone:(575) 748-1283 Fax:(575) 748-9720  
**District III**  
1000 Rio Brazos Rd., Aztec, NM 87410  
Phone:(505) 334-6178 Fax:(505) 334-6170  
**District IV**  
1220 S. St Francis Dr., Santa Fe, NM 87505  
Phone:(505) 476-3470 Fax:(505) 476-3462

State of New Mexico  
Energy, Minerals and Natural Resources  
Oil Conservation Division  
1220 S. St Francis Dr.  
Santa Fe, NM 87505

CONDITIONS  
  
Action 279035

CONDITIONS

|  |   |
|--|---|
| Operator:<br>EPIC ENERGY, L.L.C.<br>332 Road 3100<br>Aztec, NM 87410 | OGRID:<br>372834  |
|  | Action Number:<br>279035                                  |
|  | Action Type:<br>[C-141] Release Corrective Action (C-141) |

CONDITIONS

|            |           |                |
|------------|-----------|----------------|
| Created By | Condition | Condition Date |
| scwells    | None      | 11/3/2023      |