

District I
1625 N. French Dr., Hobbs, NM 88240
District II
811 S. First St., Artesia, NM 88210
District III
1000 Rio Brazos Road, Aztec, NM 87410
District IV
1220 S. St. Francis Dr., Santa Fe, NM 87505

State of New Mexico
Energy Minerals and Natural
Resources Department

Oil Conservation Division
1220 South St. Francis Dr.
Santa Fe, NM 87505

Form C-141
Revised August 24, 2018
Submit to appropriate OCD District office

Incident ID	
District RP	
Facility ID	
Application ID	

Release Notification

Responsible Party

Responsible Party: Enterprise Field Services, LLC	OGRID: 241602
Contact Name: Thomas Long	Contact Telephone: 505-599-2286
Contact email: tjlong@eprod.com	Incident # (assigned by OCD) nAPP2320969364
Contact mailing address: 614 Reilly Ave, Farmington, NM 87401	

Location of Release Source

Latitude **32.575083** Longitude **-104.151796** (NAD 83 in decimal degrees to 5 decimal places)

Site Name Burton Flats 6 Inch	Site Type Natural Gas Gathering Pipeline
Date Release Discovered: 07/28/2023	Serial Number (if applicable): N/A

Unit Letter	Section	Township	Range	County
F	14	20N	28W	Eddy

Surface Owner: ☐ State ☒ Federal ☐ Tribal ☐ Private (Name: **BLM**)

Nature and Volume of Release

Material(s) Released (Select all that apply and attach calculations or specific justification for the volumes provided below)

<input type="checkbox"/> Crude Oil	Volume Released (bbls)	Volume Recovered (bbls)
<input type="checkbox"/> Produced Water	Volume Released (bbls)	Volume Recovered (bbls)
	Is the concentration of dissolved chloride in the produced water >10,000 mg/l?	<input type="checkbox"/> Yes <input type="checkbox"/> No
<input checked="" type="checkbox"/> Condensate	Volume Released (bbls): Estimated 5 BBLs	Volume Recovered (bbls): None
<input checked="" type="checkbox"/> Natural Gas	Volume Released (Mcf): 2.64 MCF	Volume Recovered (Mcf): None
<input type="checkbox"/> Other (describe)	Volume/Weight Released (provide units):	Volume/Weight Recovered (provide units)

Cause of Release On July 28, 2023, Enterprise had a release of natural gas and natural gas liquids from the Burton Flats 6 Inch pipeline. The pipeline was isolated, depressurized, locked and tagged out. No fire nor injuries occurred. An area of approximately 150 feet in diameter was affect by the released fluids. The release was a result of a pipeline strike. Remediation was completed on September 11, 2023. The final excavation dimensions measured approximately 89 feet long by 30 feet wide by 11.5 feet deep. A total of 80 cubic yards of hydrocarbon impacted soil was excavated and transported to a New Mexico Oil Conservation Division (NMOCD) approved land farm. A third party closure report is included with this "Final" C-141.

Incident ID	
District RP	
Facility ID	
Application ID	

Closure

The responsible party must attach information demonstrating they have complied with all applicable closure requirements and any conditions or directives of the OCD. This demonstration should be in the form of a comprehensive report (electronic submittals in .pdf format are preferred) including a scaled site map, sampling diagrams, relevant field notes, photographs of any excavation prior to backfilling, laboratory data including chain of custody documents of final sampling, and a narrative of the remedial activities. Refer to 19.15.29.12 NMAC.

Closure Report Attachment Checklist: *Each of the following items must be included in the closure report.*

- ☒ A scaled site and sampling diagram as described in 19.15.29.11 NMAC
- ☒ Photographs of the remediated site prior to backfill or photos of the liner integrity if applicable (Note: appropriate OCD District office must be notified 2 days prior to liner inspection)
- ☒ Laboratory analyses of final sampling (Note: appropriate ODC District office must be notified 2 days prior to final sampling)
- ☒ Description of remediation activities

I hereby certify that the information given above is true and complete to the best of my knowledge and understand that pursuant to OCD rules and regulations all operators are required to report and/or file certain release notifications and perform corrective actions for releases which may endanger public health or the environment. The acceptance of a C-141 report by the OCD does not relieve the operator of liability should their operations have failed to adequately investigate and remediate contamination that pose a threat to groundwater, surface water, human health or the environment. In addition, OCD acceptance of a C-141 report does not relieve the operator of responsibility for compliance with any other federal, state, or local laws and/or regulations. The responsible party acknowledges they must substantially restore, reclaim, and re-vegetate the impacted surface area to the conditions that existed prior to the release or their final land use in accordance with 19.15.29.13 NMAC including notification to the OCD when reclamation and re-vegetation are complete.

Printed Name: Thomas Long Title: Senior Environmental Scientist

Signature:  Date: 10-25-2023

email: tjlong@eprod.com Telephone: (505) 599-2286

OCD Only

Received by: Scott Rodgers Date: 10/25/2023

Closure approval by the OCD does not relieve the responsible party of liability should their operations have failed to adequately investigate and remediate contamination that poses a threat to groundwater, surface water, human health, or the environment nor does not relieve the responsible party of compliance with any other federal, state, or local laws and/or regulations.

Closure Approved by:  Date: 11/28/2023

Printed Name: Ashley Maxwell Title: Environmental Specialist



CLOSURE REPORT

Property:

Burton Flats 6 Inch

**Unit F, S14, T20S, R28W
32.575083° N, 104.151796° W
Eddy County, New Mexico
NMOCD Incident ID: nAPP2320969364**

October 19, 2023
Ensolum Project No. 03B1226307

Prepared for:

**Enterprise Field Services, LLC
PO Box 4324
Houston, TX 77210**

Attn: Thomas Long

Prepared by:

Kelly Lowery, GIT
Project Manager

Heather Holthaus
Senior Project Manager



TABLE OF CONTENTS

1.0	INTRODUCTION.....	1
1.1	SITE DESCRIPTION & BACKGROUND	1
1.2	PROJECT OBJECTIVE.....	1
2.0	CLOSURE CRITERIA.....	1
3.0	SOIL REMEDIATION ACTIVITIES	3
4.0	SOIL SAMPLING PROGRAM	4
5.0	SOIL LABORATORY ANALYTICAL METHODS.....	4
6.0	DATA EVALUATION	4
7.0	RECLAMATION AND RE-VEGETATION	5
8.0	FINDINGS AND RECOMMENDATION	5
9.0	STANDARDS OF CARE, LIMITATIONS, AND RELIANCE	6
9.1	STANDARD OF CARE.....	6
9.2	LIMITATIONS	6
9.3	RELIANCE	6

LIST OF APPENDICES

Appendix A: Figures

Appendix B: Supporting Documentation

Appendix C: Photographic Documentation

Appendix D: Table

Appendix E: Laboratory Analytical Reports & Chain-of-Custody Documentation



CLOSURE REPORT

Burton Flats 6 Inch

Unit F, S14, T20S, R28W
32.575083° N, 104.151796° W
Eddy County, New Mexico
NMOCD Incident ID: nAPP2320969364

Ensolum Project No. 03B1226307

1.0 INTRODUCTION

1.1 Site Description & Background

Operator:	Enterprise Field Services, LLC (Enterprise)
Site Name:	Burton Flats 6 Inch
Location:	Unit F, Section 14, Township 20 South, Range 28 West 32.575083° N, -104.151796° W Eddy County, New Mexico
Property:	Bureau of Land Management (BLM)
Regulatory:	New Mexico Energy, Minerals and Natural Resources Department (EMNRD) Oil Conservation Division (OCD)

On July 28, 2023, while a third-party company was installing a new pipeline right-of-way (ROW), an unmarked poly line was struck. It was later determined that the poly line belonged to Enterprise and was the Burton Flats 6 Inch. Approximately 2.64 one-thousand cubic feet (MCF) of natural gas was released to the atmosphere, along with 5 barrels (bbls) of condensate released onto the ground surface, with 0 bbls recovered. Enterprise reported the release to the New Mexico EMNRD OCD via a report through the online notice of release (NOR) form on July 28, 2023. The release was assigned Incident Number nAPP2320969364.

The **Topographic Map** depicting the location of the Site is included as **Figure 1**, and the **Site Vicinity Map** is included as **Figure 2** in **Appendix A**.

1.2 Project Objective

The primary objective of the closure activities was to reduce chemicals of concern (COC) concentrations in the on-Site soils to below the applicable New Mexico EMNRD OCD closure criteria concentrations.

2.0 CLOSURE CRITERIA

The Site is subject to regulatory oversight by the New Mexico EMNRD OCD. In order to address activities related to exempt oil and gas releases, the New Mexico EMNRD OCD references New Mexico Administrative Code (NMAC) 19.15.29 *Releases*, which establishes investigation and abatement action requirements for sites subject to reporting and/or corrective action. Ensolum, LLC (Ensolum) utilized information provided by Enterprise, the general site characteristics, and information available from the New Mexico Office of the State Engineer (OSE) and the New Mexico EMNRD OCD Imaging database to determine the appropriate closure criteria for the Site. The gas portion of this release constitutes venting that occurred during an emergency or a malfunction, as authorized by the New Mexico OCD regulations at



Closure Report
Burton Flats 6 Inch

October 19, 2023
Page 2

NMAC 19.15.28.8.A and B(1). This release therefore is not prohibited by NMAC 19.15.29.8.A. Supporting documentation and figures associated with the following bullets are provided in **Appendix B**. One exploratory water well was identified east of the Site on the OSE Water Rights Reporting System (WRRS) database.

- The Site is not located within 300 feet of a New Mexico ENMRD OCD-defined continuously flowing watercourse or significant watercourse.
- The Site is not located within 200 feet of a lakebed, sinkhole or playa lake.
- The Site is not located within 300 feet from a permanent residence, school, hospital, institution or church.
- According to the OSE WRSS database there are no private, domestic freshwater wells used by less than five (5) households for domestic or stock water purposes identified within 500 feet of the Site.
- According to the OSE WRSS database there are no freshwater wells identified within 1,000 feet of the Site.
- The Site is not located within incorporated municipal boundaries or within a defined municipal fresh water well field covered under a municipal ordinance adopted pursuant to NMSA 1978, Section 3-27-3.
- The Site is located within 300 feet of a wetland. A freshwater emergent wetland is located adjacent northwest to the Site.
- Based on information identified on the New Mexico Mining and Minerals Division's GIS, Maps and Mine Data database, the Site is not located within an area overlying a subsurface mine.
- Based on the Karst Occurrence Potential (.kmz) provided by the BLM, the Site is located within an unstable area, also referred to as high karst.
- The Site is not located within a 100-year floodplain.

Based on the identified siting criteria, cleanup goals for soils remaining in place at the Site include:

Closure Criteria for Soils Impacted by a Release			
Minimum depth below any point within horizontal boundary of the release to groundwater less than 10,000 mg/l TDS	Constituent	Method	Limit
≤ 50 feet	Chloride	EPA 300.0 or SM4500 Cl B	600 mg/kg
	TPH (GRO+DRO+MRO)	EPA SW-846 Method 8015M	100 mg/kg
	BTEX	EPA SW-846 Method 8021B or 8260B	50 mg/kg
	Benzene	EPA SW-846 Method 8021B or 8260B	10 mg/kg

3.0 SOIL REMEDIATION ACTIVITIES

On July 28, 2023, while a third-party company was installing a new pipeline ROW, an unmarked poly line was struck. It was later determined that the poly line belonged to Enterprise and was the Burton Flats 6 Inch. Approximately 2.64 MCF of natural gas was released to the atmosphere, along with 5 bbls of condensate released onto the ground surface, with 0 bbls recovered. The overspray during the release impacted an area approximately 80 feet long by 62 feet wide at the maximum extents. Following submittal of an emergency New Mexico One-Call (NM-811), corrective action activities were commenced by New Mexico Rental Pipeline, LLC (NMR) utilizing a backhoe to excavate soils from the release area.

On August 1, 2023, Ensolum arrived on-Site to collect four soil samples from the area impacted by the overspray during the release (SS-01 through SS-04). The overspray samples were collected at a depth of 0.5 feet below ground surface (bgs).

On August 16, 2023, Ensolum arrived on-Site to collect three additional soil samples from the area impacted by the overspray (SS-05, SS-06 and SS-07), three composite soil samples from the excavation floor (FS-1, FS-2 and FS-3), and five composite soil samples from the excavation sidewalls (SW-1 through SW-5). The overspray soil samples were collected at a depth of 0.5 feet bgs, the excavation floor samples were collected at a depth of 10 feet bgs, and the excavation sidewall samples were collected at a depth of 0-10 feet bgs. Additionally, four confirmation delineation soil samples were collected outside of the excavation area (North, East, South and West) at a depth of 0.5 feet bgs, and two composite soil stockpile samples were collected from the excavated soil stockpiles staged on-Site (STP-1 and STP-2). Based on laboratory analytical data, additional excavation activities were necessary.

On August 25, 2023, subsequent to completion of additional excavation activities, Ensolum arrived on-Site to collect four composite soil samples from the excavation floor (FS-1, FS-2, FS-4 and FS-5), and six composite soil samples from the excavation sidewalls (SW-2, SW-4, and SW-6 through SW-9). The excavation floor samples were collected at a depth of 11.5 feet bgs and the excavation sidewall samples were collected at a depth of 0-10 feet bgs. Additionally, one confirmation delineation soil sample was collected outside of the excavation area (South) at a depth of 0-0.5 feet bgs, and one composite soil stockpile sample was collected from the excavated soil stockpile staged on-Site (STP-3). Based on laboratory analytical data, additional excavation activities were necessary.

On September 11, 2023, subsequent to completion of additional excavation activities, Ensolum arrived on-Site to collect one composite soil sample from the excavation floor (FS-4), and two composite soil samples from the excavation sidewalls (SW-7 and SW-9). The excavation floor sample was collected at a depth of 11.5 feet bgs and the excavation sidewall samples were collected at a depth of 0-10 feet bgs. In addition, one confirmation delineation soil sample was collected outside of the excavation area (North-2) at a depth of 0.5 feet bgs. Based on laboratory analytical data, no additional excavation or remediation activities were necessary.

The composite and confirmation soil samples were analyzed for benzene, toluene, ethylbenzene, total xylenes (BTEX) and total BTEX, total petroleum hydrocarbons (TPH), gasoline range organics (GRO), diesel range organics (DRO), motor oil/lube oil range organics (MRO), and chloride in accordance with the New Mexico EMNRD OCD Closure Criteria for Soils Impacted by a Release (NMOCD Closure Criteria).

The final excavation area measured approximately 89 feet long and 30 feet wide at the maximum extents, with a depth of 10 to 11.5 feet bgs.

The lithology encountered during the completion of closure activities consisted primarily of caliche.

A total of approximately 80 cubic yards of affected soils were excavated from the Site and transported to the Lea Land, LLC facility in Carlsbad, New Mexico. The excavation extent will be backfilled with clean imported fill, contoured to the original surrounding grade, and a BLM approved seed mixture will be sown into the surface area of the backfill for re-vegetation.

Figure 3 is a map that identifies approximate soil sample locations and depicts the approximate dimensions of the excavation extent and the overspray area with respect to the pipeline (**Appendix A**). Photographic documentation of the field activities is included in **Appendix C**.

4.0 SOIL SAMPLING PROGRAM

Ensolum's soil sampling program from August 1, 2023 through September 11, 2023 included the collection of a total of 21 composite soil samples from the excavation floor and sidewalls (FS-1 through FS-5, and SW-1 through SW-9), seven confirmation overspray soil samples from seven locations impacted by the release overspray (SS-01 through SS-07), six confirmation delineation soil samples from four locations outside of the excavation area (North, North-2, East, South and West), and three composite soil stockpile samples from the excavation soil stockpiles staged on-Site (STP-1, STP-2 and STP-3) for laboratory analysis.

The composite and confirmation soil samples were collected and placed in laboratory prepared glassware, labeled/sealed using laboratory supplied labels and custody seals, and stored on ice in a cooler. The samples were relinquished to Hall Environmental Analysis Laboratory in Albuquerque, New Mexico, under proper chain-of-custody procedures.

5.0 SOIL LABORATORY ANALYTICAL METHODS

The composite and confirmation soil samples were analyzed for BTEX using Environmental Protection Agency (EPA) SW-846 Method 8021B, TPH GRO/DRO/MRO using EPA SW-846 Method 8015M/D, and chloride using EPA Method 300.0.

Laboratory analytical results are summarized in **Table 1** in **Appendix D**. The executed chain-of-custody forms and laboratory data sheets are provided in **Appendix E**.

6.0 DATA EVALUATION

Ensolum compared the total benzene, total BTEX, TPH GRO/DRO/MRO, and chloride concentrations or laboratory sample detection limits (SDLs) associated with the final overspray confirmation soil samples (SS-01 through SS-04), the final composite excavation soil samples (FS-1 through FS-5, SW-1, SW-2, SW-4, and SW-6 through SW-9), and the final confirmation delineation soil samples (North, North-2, East, South, and West) for the soils left in place at the Site, and the composite soil stockpile samples (STP-1, STP-2 and STP-3) to the NMOCD Closure Criteria.

- Laboratory analytical results indicate total benzene concentrations for the final composite soil samples collected from the excavation area, the final confirmation overspray soil samples, and the final confirmation delineation samples outside of the impacted area do not exceed the laboratory SDLs or the NMOCD Closure Criteria of 10 milligrams per kilogram (mg/kg).
- Laboratory analytical results indicate total benzene concentrations for the composite soil samples collected from the stockpiles staged on-Site do not exceed the laboratory SDLs or the NMOCD Closure Criteria of 10 mg/kg.
- Laboratory analytical results indicate that total BTEX concentrations for the final composite soil samples collected from the excavation area, the final confirmation overspray soil samples, and the final confirmation delineation samples outside of the impacted area do not exceed the laboratory SDLs or the NMOCD Closure Criteria of 50 mg/kg.
- Laboratory analytical results indicate that total BTEX concentrations for the composite soil samples collected from the stockpiles staged on-Site do not exceed the laboratory SDLs or the NMOCD Closure Criteria of 50 mg/kg.

- Laboratory analytical results indicate combined TPH GRO/DRO/MRO concentrations for the final composite soil samples collected from the excavation area, the final confirmation overspray soil samples, and the final confirmation delineation samples outside of the impacted area do not exceed the laboratory SDLs or the applicable NMOCD Closure Criteria of 100 mg/kg for depth to groundwater ≤50 feet.
- Laboratory analytical results indicate combined TPH GRO/DRO/MRO concentrations for the composite soil samples collected from the stockpiles staged on-Site do not exceed the laboratory SDLs or the applicable NMOCD Closure Criteria of 100 mg/kg for depth to groundwater ≤50 feet.
- Laboratory analytical results indicate chloride concentrations for the final composite soil samples collected from the excavation area, the final confirmation overspray soil samples, and the final confirmation delineation samples outside of the impacted area do not exceed the laboratory SDLs and/or the NMOCD Closure Criteria of 600 mg/kg.
- Laboratory analytical results indicate chloride concentrations for the composite soil samples collected from the stockpiles staged on-Site do not exceed the NMOCD Closure Criteria of 600 mg/kg.

Laboratory analytical results are summarized in **Table 1** in **Appendix D**.

7.0 RECLAMATION AND RE-VEGETATION

Subsequent to the results of the final confirmation soil sampling, the excavated soils were removed and taken off-Site for proper disposal. The excavation area will be backfilled with clean fill material, and then contoured to the original surrounding grade. Once the areas are brought back to original grade, a BLM approved seed mixture will be sown into the surface of the backfill for re-vegetation.

8.0 FINDINGS AND RECOMMENDATION

- On July 28, 2023, while a third-party company was installing a new pipeline ROW, an unmarked poly line was struck. It was later determined that the poly line belonged to Enterprise and was the Burton Flats 6 Inch. Approximately 2.64 MCF of natural gas was released to the atmosphere, along with 5 bbls of condensate released onto the ground surface, with 0 bbls recovered. The overspray during the release impacted an area approximately 80 feet long by 62 feet wide at the maximum extents.
- Following submittal of an emergency New Mexico One-Call (NM-811), corrective action activities were commenced by NMR utilizing a backhoe to excavate soils from the release area.
- Between August 1 and September 11, 2023, Ensolum arrived on-Site to collect seven confirmation soil samples from the overspray area (SS-01 through SS-07), eight composite soil samples from the excavation floor (FS-1 through FS-5) and 13 composite soil samples from the excavation sidewalls (SW-1 through SW-9). The confirmation overspray soil samples were collected at a depth of 0.5 feet bgs, the composite floor samples were collected at a depth of 10 to 11.5 feet bgs and the composite sidewall samples were collected at a depth of 0-10 feet bgs. Additionally, six confirmation delineation samples were collected outside of the excavation area (North, North-2, East, South and West) at a depth of 0.5 feet bgs. In addition, three composite soil stockpile samples were collected from the excavated soil stockpiles staged on-Site (STP-1, STP-2 and STP-3).
- The primary objective of the closure activities was to reduce COC concentrations in the on-Site soils to below the applicable NMOCD Closure Criteria for Soils Impacted by a Release using the New Mexico EMNRD OCD's NMAC 19.15.29 *Releases* as guidance.
- The final excavation area measured approximately 89 feet long and 30 feet wide at the maximum extents, with a depth of 10 to 11.5 feet bgs.

- A total of seven confirmation soil samples from the overspray area (SS-01 through SS-07), 21 composite soil samples from the excavation floor and sidewalls (FS-1 through FS-5, and SW-1 through SW-9), six confirmation delineation soil samples from locations outside of the excavation area (North, North-2, East, South and West), and three composite soil stockpile samples from the excavation soil stockpiles staged on-Site (STP-1, STP-2 and STP-3) were collected for laboratory analysis.
- Based on the laboratory analytical results, the final composite and confirmation soil samples for the soils left in place at the Site collected from the excavation area and the delineation samples outside of the impacted area did not exhibit total benzene, total BTEX, TPH GRO/DRO/MRO or chloride concentrations above the applicable NMOCD Closure Criteria.
- Based on the laboratory analytical results, the composite soil samples collected from the soil stockpiles staged on-Site did not exhibit benzene, total BTEX, TPH GRO/DRO/MRO or chloride concentrations above the applicable NMOCD Closure Criteria.
- Subsequent to the results of the composite and confirmation soil sampling, the soil stockpiles staged on-Site were removed and taken off-Site for proper disposal. A total of approximately 80 cubic yards of soils were excavated and transported to the Lea Land, LLC facility in Carlsbad, New Mexico. The excavation area will be backfilled with clean fill material, contoured to the original surrounding grade, and a BLM approved seed mixture will be sown into the surface area of the backfill for re-vegetation.

Based on field observations and laboratory analytical results, no additional investigation or corrective action appears warranted at this time.

9.0 STANDARDS OF CARE, LIMITATIONS, AND RELIANCE

9.1 Standard of Care

Ensolum's services were performed in accordance with standards customarily provided by a firm rendering the same or similar services in the area during the same time period. Ensolum makes no warranties, express or implied, as to the services performed hereunder. Additionally, Ensolum does not warrant the work of third parties supplying information used in the report (e.g. laboratories, regulatory agencies, or other third parties). This scope of services was performed in accordance with the scope of work agreed with the client, as detailed in our proposal.

9.2 Limitations

Findings, conclusions, and recommendations resulting from these services are based upon information derived from the on-site activities and other services performed under this scope of work and it should be noted that this information is subject to change over time. Certain indicators of the presence of hazardous substances, petroleum products, or other constituents may have been latent, inaccessible, unobservable, or not present during these services, and Ensolum cannot represent that the Site contains no hazardous substances, toxic materials, petroleum products, or other latent conditions beyond those identified during the investigation. Environmental conditions at other areas or portions of the Site may vary from those encountered at actual sample locations. Ensolum's findings, and recommendations are based solely upon data available to Ensolum at the time of these services.

9.3 Reliance

This report has been prepared for the exclusive use of Enterprise Field Services, LLC, and any authorization for use or reliance by any other party (except a governmental entity having jurisdiction over the Site) is prohibited without the express written authorization Enterprise Field Services, LLC and Ensolum. Any unauthorized distribution or reuse is at the client's sole risk. Notwithstanding the foregoing, reliance by authorized parties will be subject to the terms, conditions and limitations stated in the Closure Report, and

Closure Report
Burton Flats 6 Inch

October 19, 2023
Page 7

Ensolum's Master Services Agreement. The limitation of liability defined in the agreement is the aggregate limit of Ensolum's liability to the client.



APPENDIX A

Figures

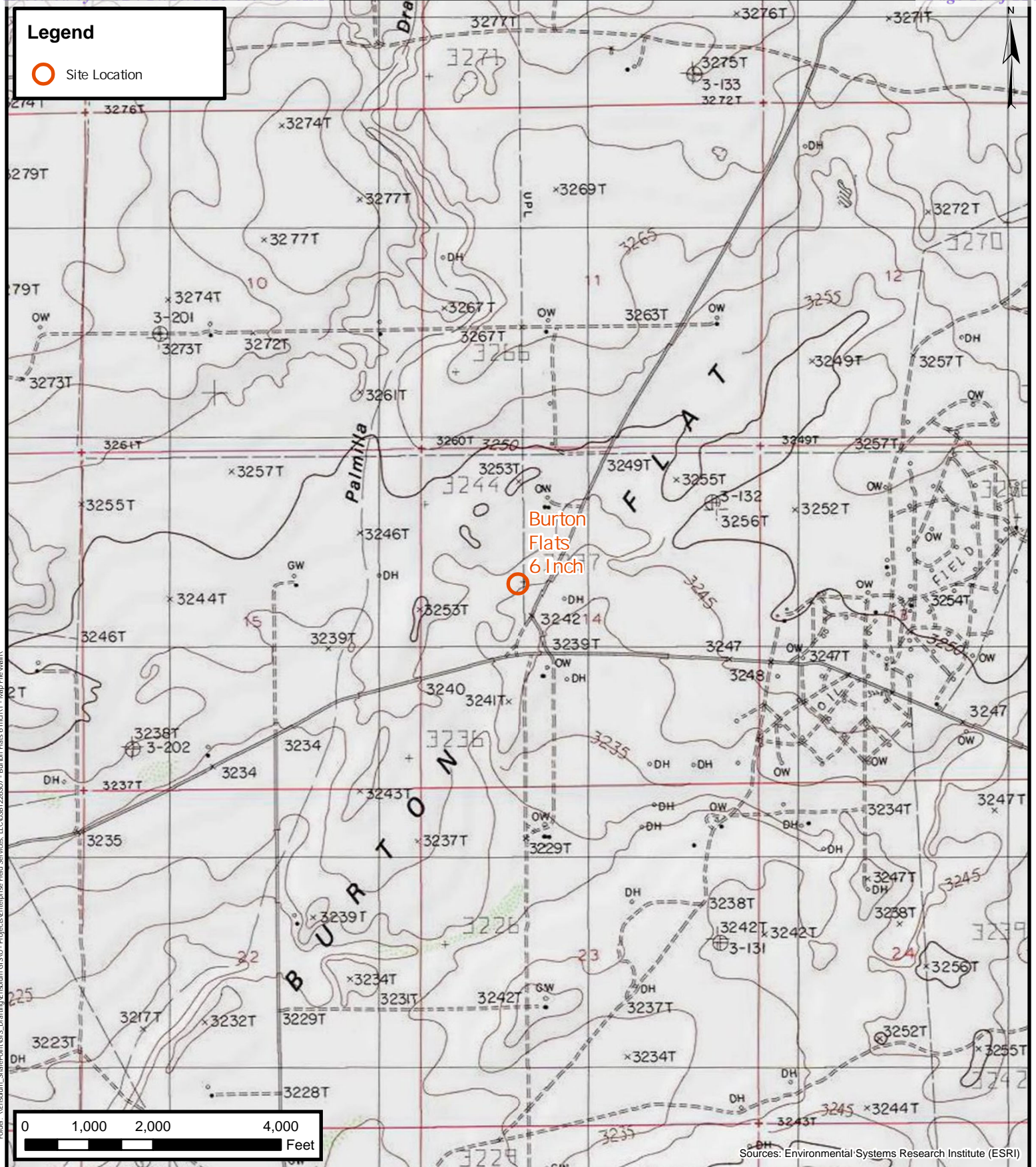

Topographic Map

Enterprise Field Services, LLC

Burton Flats 6 Inch

Project: 03B1226307

32.575083, -104.151796

Eddy County, New Mexico

FIGURE

1

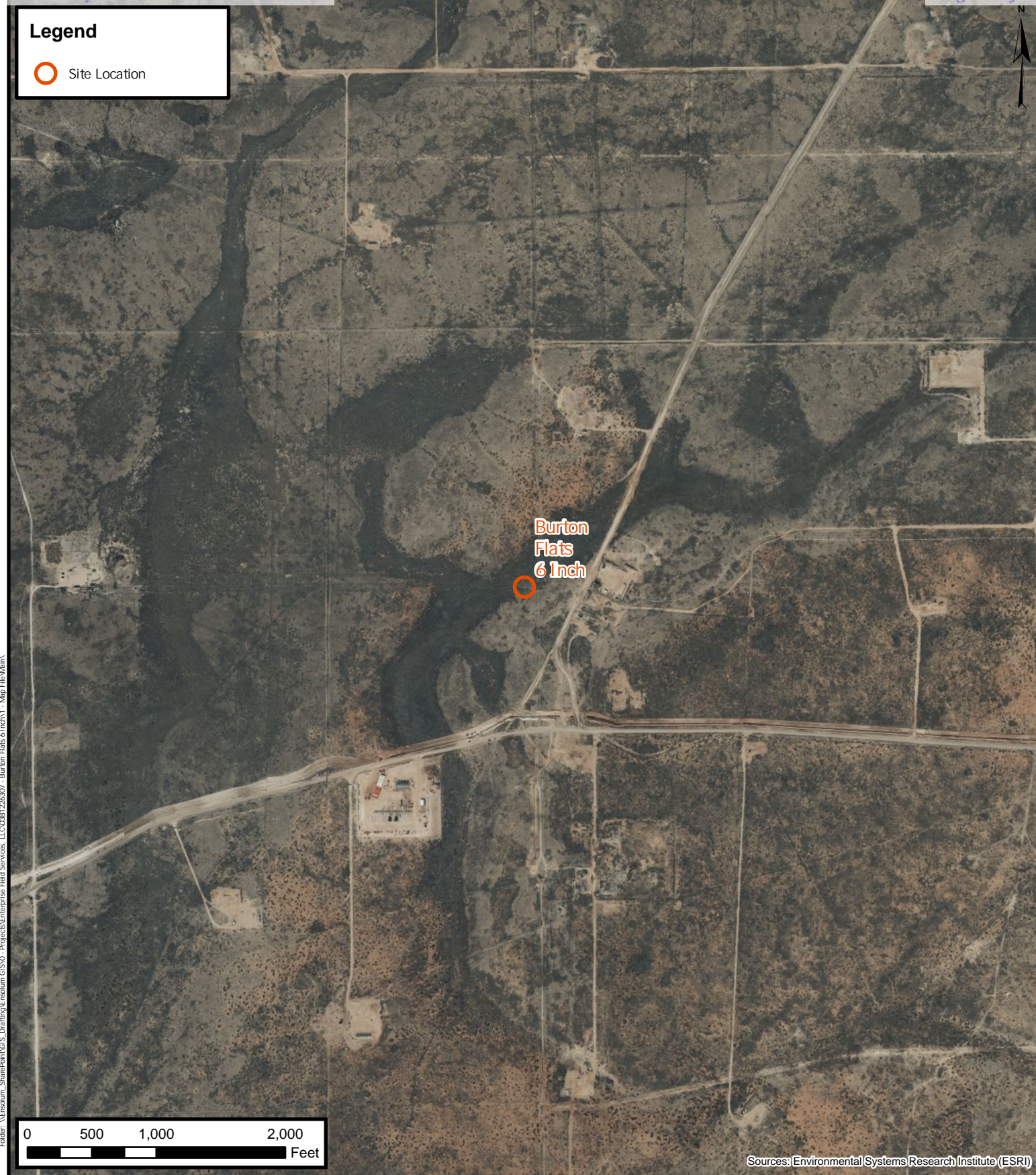

Site Vicinity Map

Enterprise Field Services, LLC

Burton Flats 6 Inch

Project: 03B1226307

32.575083, -104.151796

Eddy County, New Mexico

FIGURE

2

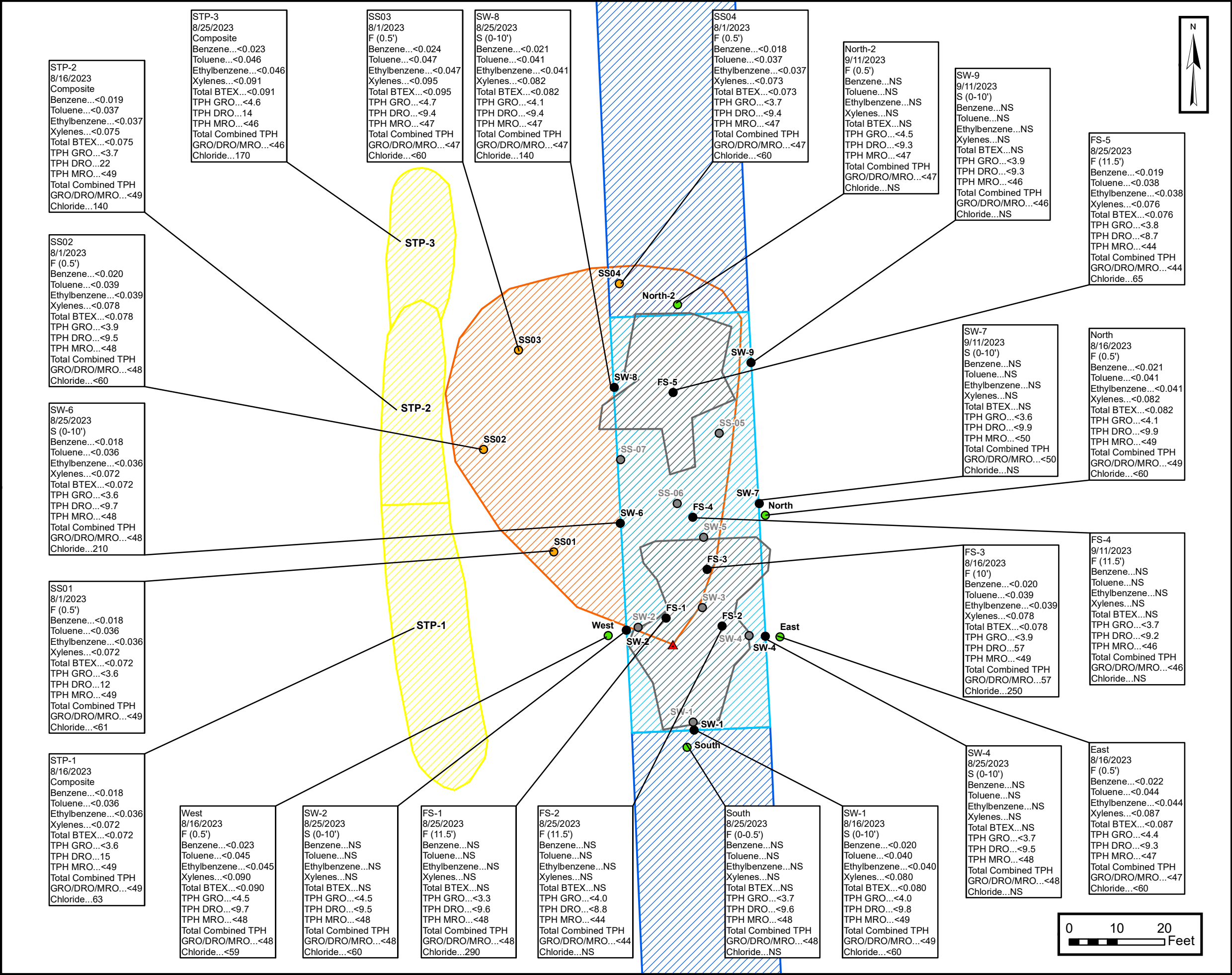

LEGEND:

- Surface Soil Sample Location
- Delineation Soil Sample Location
- Excavation Soil Sample Location
- Soil Sample Removed by Excavation
- Release Point
- Former Excavation Extent
- Stockpile Location
- Over Excavation for Pipeline Replacement
- Extent of Over Excavation
- Overspray Release Extent

NOTES:
F - Floor Sample
S - Sidewall Sample
NS - Not Sampled

All concentrations are in mg/Kg.

All depths are listed in feet BGS.

Environmental, Engineering and Hydrogeologic Consultants

SITE MAP

ENTERPRISE FIELD SERVICES, LLC
BURTON FLATS 6 INCH

Eddy County, New Mexico
32.575083° N, 104.151796° W

FIGURE 3

PROJECT NUMBER: 03B1226307

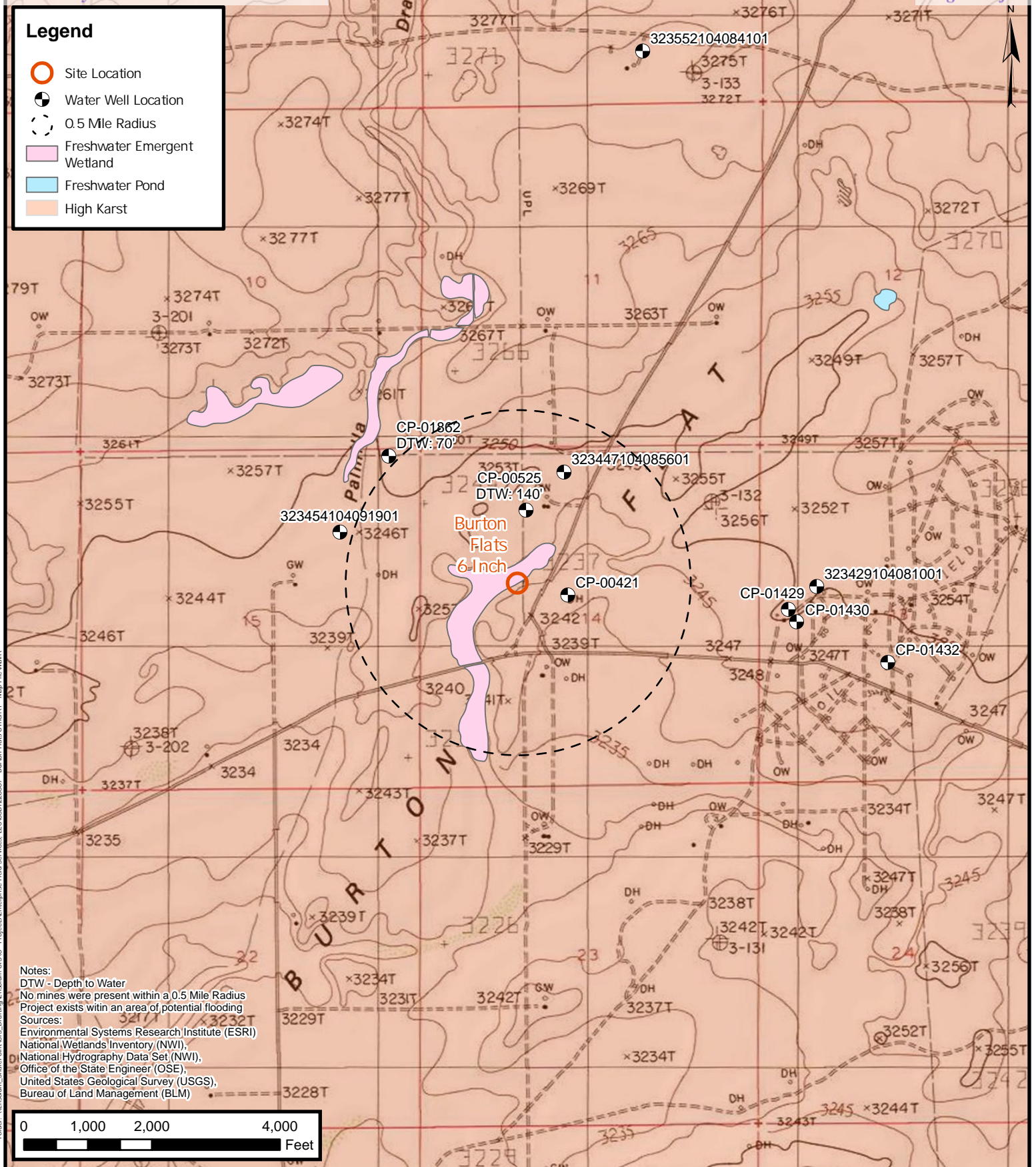

Closure Criteria Map

Enterprise Field Services, LLC
Burton Flats 6 Inch
Project: 03B1226307
32.575083, -104.151796
Eddy County, New Mexico

FIGURE

4





APPENDIX B

Supporting Documentation

District I
1625 N. French Dr., Hobbs, NM 88240
District II
811 S. First St., Artesia, NM 88210
District III
1000 Rio Brazos Road, Aztec, NM 87410
District IV
1220 S. St. Francis Dr., Santa Fe, NM 87505

State of New Mexico
Energy Minerals and Natural
Resources Department
Oil Conservation Division
1220 South St. Francis Dr.
Santa Fe, NM 87505

Form C-141
Revised August 24, 2018
Submit to appropriate OCD District office

Incident ID	NAPP2320969364
District RP	
Facility ID	
Application ID	

Release Notification

Responsible Party

Responsible Party: Enterprise Field Services, LLC	OGRID: 241602
Contact Name: Thomas Long	Contact Telephone: 505-599-2286
Contact email: tjlong@eprod.com	Incident # (assigned by OCD) #: nAPP2320969364
Contact mailing address: 614 Reilly Ave, Farmington, NM 87401	

Location of Release Source

Latitude **32.575083** Longitude **-104.151796** NAD 83 in decimal degrees to 5 decimal places)

Site Name: Burton Flats 6 Inch	Site Type Natural Gas Gathering Pipeline
Date Release Discovered: 07/28/2023	Serial # (if applicable) N/A

Unit Letter	Section	Township	Range	County
F	14	20S	28W	Eddy

Surface Owner: State ☒ Federal ☐ Tribal ☐ Private (Name: **BLM**)

Nature and Volume of Release

Material(s) Released (Select all that apply and attach calculations or specific justification for the volumes provided below)

<input type="checkbox"/> Crude Oil	Volume Released (bbls)	Volume Recovered (bbls)
<input type="checkbox"/> Produced Water	Volume Released (bbls)	Volume Recovered (bbls)
	Is the concentration of dissolved chloride in the produced water >10,000 mg/l?	<input type="checkbox"/> Yes <input type="checkbox"/> No
<input checked="" type="checkbox"/> Condensate	Volume Released (bbls): Estimated 5 BBLS	Volume Recovered (bbls): None
<input checked="" type="checkbox"/> Natural Gas	Volume Released (Mcf): 2.64 MCF	Volume Recovered (Mcf): None
<input type="checkbox"/> Other (describe) Fire	Volume/Weight Released (provide units)	Volume/Weight Recovered (provide units)

Cause of Release: On July 28, 2023, Enterprise had a release of natural gas and natural gas liquids from the Burton Flats 6 Inch pipeline. The pipeline was isolated, depressurized, locked and tagged out. No fire nor injuries occurred. An area of approximately 150 feet in diameter was affect by the released fluids. The release was a result of a pipeline strike. Remediation in the progress A third party corrective action report will be submitted with the "Final C-141."

Incident ID	NAPP2320969364

Was this a major release as defined by 19.15.29.7(A) NMAC? <input type="checkbox"/> Yes <input checked="" type="checkbox"/> No	If YES, for what reason(s) does the responsible party consider this a major release?
If YES, was immediate notice given to the OCD? By whom? To whom? When and by what means (phone, email, etc)?	

Initial Response

The responsible party must undertake the following actions immediately unless they could create a safety hazard that would result in injury

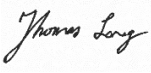
<input checked="" type="checkbox"/> The source of the release has been stopped. <input checked="" type="checkbox"/> The impacted area has been secured to protect human health and the environment. <input checked="" type="checkbox"/> Released materials have been contained via the use of berms or dikes, absorbent pads, or other containment devices. <input checked="" type="checkbox"/> All free liquids and recoverable materials have been removed and managed appropriately.
If all the actions described above have <u>not</u> been undertaken, explain why:
Per 19.15.29.8 B. (4) NMAC the responsible party may commence remediation immediately after discovery of a release. If remediation has begun, please attach a narrative of actions to date. If remedial efforts have been successfully completed or if the release occurred within a lined containment area (see 19.15.29.11(A)(5)(a) NMAC), please attach all information needed for closure evaluation.
I hereby certify that the information given above is true and complete to the best of my knowledge and understand that pursuant to OCD rules and regulations all operators are required to report and/or file certain release notifications and perform corrective actions for releases which may endanger public health or the environment. The acceptance of a C-141 report by the OCD does not relieve the operator of liability should their operations have failed to adequately investigate and remediate contamination that pose a threat to groundwater, surface water, human health or the environment. In addition, OCD acceptance of a C-141 report does not relieve the operator of responsibility for compliance with any other federal, state, or local laws and/or regulations.
Printed Name: <u>Thomas J. Long</u> Title: <u>Senior Environmental Scientist</u>
Signature:  Date: <u>08-08-2023</u>
email: <u>tjlong@eprod.com</u> Telephone: <u>505-599-2286</u>
<u>OCD Only</u> Received by: <u>Shelly Wells</u> Date: <u>8/8/2023</u>

GasCal - [Differential / Volume]

File

Differential / Volume

Differential for known Volume:	Static Pipeline Volume:	Pig Travel Time:
Meter Tube Size: <input type="text" value="12"/>	Pipe Diameter: <input type="text" value="4"/>	Pipe Diameter: <input type="text" value="30"/>
Orifice Plate Size: <input type="text" value="3.5"/>	Length: <input type="text" value="3400"/>	Length: <input type="text" value="17"/>
Pressure: <input type="text" value="865"/>	(F)eeet or (M)iles: <input type="text" value="F"/>	(F)eeet or (M)iles: <input type="text" value="M"/>
Volume (mcf): <input type="text" value="12300"/>	Pressure: <input type="text" value="120"/>	Volume (mcf): <input type="text" value="200000"/>
Temperature: <input type="text" value="72"/>	Temperature: <input type="text" value="80"/>	Upstream Pressure: <input type="text" value="750"/>
Gravity: <input type="text" value="0.582"/>	Pressure Base: <input type="text" value="14.73"/>	Downstream Pressure: <input type="text" value="700"/>
Mole % CO2: <input type="text" value="0"/>	Gravity: <input type="text" value="0.644"/>	Temperature: <input type="text" value="60"/>
Mole % N2: <input type="text" value="0"/>	Barometer: <input type="text" value="14.73"/>	Pressure Base: <input type="text" value="14.73"/>
Pressure Base: <input type="text" value="14.73"/>		Gravity: <input type="text" value="0.6"/>
Temperature Base: <input type="text" value="60"/>		Barometer: <input type="text" value="14.73"/>
Differential 1 Run: <input type="text" value="25.5"/>	Vol. (cu. ft.): <input type="text" value="2,639.5"/>	Hrs: <input type="text" value="2"/> Min: <input type="text" value="48"/> Sec: <input type="text" value="49"/>
Differential 2 Runs: <input type="text" value="6.4"/>	Lbs of Gas: <input type="text" value="130.0"/>	Miles per Hour: <input type="text" value="6.04"/>
	Tons of Gas: <input type="text" value=".065"/>	
<input type="text" value="Input Temperature"/>		
<div style="display: flex; justify-content: space-around;">Main MenuGas Cal.Plate ChangeWeymouthAnalysisRetro/SetpointBlowdown Cal.</div>		

District I
1625 N. French Dr., Hobbs, NM 88240
Phone:(575) 393-6161 Fax:(575) 393-0720
District II
811 S. First St., Artesia, NM 88210
Phone:(575) 748-1283 Fax:(575) 748-9720
District III
1000 Rio Brazos Rd., Aztec, NM 87410
Phone:(505) 334-6178 Fax:(505) 334-6170
District IV
1220 S. St Francis Dr., Santa Fe, NM 87505
Phone:(505) 476-3470 Fax:(505) 476-3462

State of New Mexico
Energy, Minerals and Natural Resources
Oil Conservation Division
1220 S. St Francis Dr.
Santa Fe, NM 87505

CONDITIONS

Action 249737

CONDITIONS

Operator: Enterprise Field Services, LLC PO Box 4324 Houston, TX 77210	OGRID: 241602
	Action Number: 249737
	Action Type: [C-141] Release Corrective Action (C-141)

CONDITIONS

Created By	Condition	Condition Date
scwells	None	8/8/2023

Kelly Lowery

From: Long, Thomas <tjlong@eprod.com>
Sent: Friday, July 28, 2023 7:53 PM
To: 'Robert Hamlet; Bratcher, Michael, EMNRD; sjtaylor@blm.gov
Cc: Stone, Brian; Kelly Lowery
Subject: FW: Burton Flats 6 Inch - UL F Section 14 T20S R28W; 32.575083, -104.1514796

[**EXTERNAL EMAIL**]

All,

Name Correction: The pipeline name is Burton Flats 6 Inch gathering pipeline.

Thomas J. Long
Senior Environmental Scientist
Enterprise Products Company
614 Reilly Ave.
Farmington, New Mexico 87401
505-599-2286 (office)
505-215-4727 (Cell)
tjlong@eprod.com



From: Long, Thomas
Sent: Friday, July 28, 2023 6:34 PM
To: 'Robert Hamlet (Robert.Hamlet@state.nm.us)' <Robert.Hamlet@state.nm.us>; 'Mike Bratcher (mike.bratcher@state.nm.us)' <mike.bratcher@state.nm.us>; 'Shelly Taylor (sjtaylor@blm.gov)' <sjtaylor@blm.gov>
Cc: Stone, Brian <bmstone@eprod.com>; 'Kelly Lowery' <klowery@ensolum.com>
Subject: North Carlsbad to South Carlsbad Pipeline- UL F Section 14 T20S R28W; 32.575083, -104.1514796

Mike/Robert/Shelly,

This email is a notification that Enterprise had a release of natural gas and natural gas liquids on the North Carlsbad to South Carlsbad Pipeline today at approximately 8:45 a.m. The release was a result of a pipeline strike during excavation activities. The one call did not identify the pipeline. No fire occurred. No one was injured. The release is located at UL F Section 14 T20S R28W; 32.575083, -104.1514796. Released liquids sprayed the right-of-way (ROW) and outside ROW for approximately 150 feet. The pipeline has been isolated, depressurized, locked and tagged out. I will submit a NOR and subsequent C-141. I will keep you informed as to when the repairs and remediation are scheduled. If you have any questions, please call or email.

Thomas J. Long
Senior Environmental Scientist
Enterprise Products Company
614 Reilly Ave.

Farmington, New Mexico 87401

505-599-2286 (office)

505-215-4727 (Cell)

tjlong@eprod.com



This message (including any attachments) is confidential and intended for a specific individual and purpose. If you are not the intended recipient, please notify the sender immediately and delete this message.

Kelly Lowery

From: Wells, Shelly, EMNRD <Shelly.Wells@emnrd.nm.gov>
Sent: Tuesday, August 15, 2023 11:27 AM
To: Kelly Lowery
Cc: Bratcher, Michael, EMNRD; Hamlet, Robert, EMNRD
Subject: RE: [EXTERNAL] Burton Flats 6 Inch (nAPP2320969364)

[**EXTERNAL EMAIL**]

Hi Kelly,

The OCD has received your notification. Notification requirements are **two business days**, per rule. You may proceed on your schedule. This, and all correspondence, should be included in the closure report to ensure inclusion in the project file.

Thank you,

Shelly

From: Kelly Lowery <klowery@ensolum.com>
Sent: Tuesday, August 15, 2023 9:42 AM
To: Enviro, OCD, EMNRD <OCD.Enviro@emnrd.nm.gov>
Cc: Long, Thomas <tjlong@eprod.com>
Subject: [EXTERNAL] Burton Flats 6 Inch (nAPP2320969364)

CAUTION: This email originated outside of our organization. Exercise caution prior to clicking on links or opening attachments.

Good morning,

This email is a notification and a variance request. Ensolum, LLC, on behalf of Enterprise Field Services, LLC, is requesting a variance for required 48 hour notification per 19.15.29.12D (1a) NMAC. Ensolum would like to collect soil samples for laboratory analysis Wednesday, August 16, 2023 at the Burton Flats 6 Inch (nAPP2320969364). Please acknowledge acceptance of this variance request. If you have any questions, please call or email. The samples may be used for closure, providing that they meet applicable closure limits.

Thank you



Kelly Lowery, GIT
Project Geologist
214-733-3165
Ensolum, LLC
in f t

Kelly Lowery

From: Bratcher, Michael, EMNRD <mike.bratcher@emnrd.nm.gov>
Sent: Thursday, August 24, 2023 3:08 PM
To: Kelly Lowery
Cc: Hamlet, Robert, EMNRD; Wells, Shelly, EMNRD
Subject: RE: [EXTERNAL] Burton Flats 6 Inch (nAPP2320969364)

You don't often get email from mike.bratcher@emnrd.nm.gov. [Learn why this is important](#)

[****EXTERNAL EMAIL****]

Kelly,

Your request for a variance from 19.15.29.12D (1a) NMAC (two business days notification) is approved. Please include a copy of this and all correspondence in your report.

Thank you,

Mike Bratcher • Incident Supervisor
Environmental Bureau
EMNRD - Oil Conservation Division
506 W. Texas Ave | Artesia, NM 88210
(575) 626-0857 | mike.bratcher@emnrd.nm.gov
<http://www.emnrd.nm.gov/ocd>



From: Wells, Shelly, EMNRD <Shelly.Wells@emnrd.nm.gov>
Sent: Thursday, August 24, 2023 10:27 AM
To: Kelly Lowery <klowery@ensolum.com>
Cc: Bratcher, Michael, EMNRD <mike.bratcher@emnrd.nm.gov>; Hamlet, Robert, EMNRD <Robert.Hamlet@emnrd.nm.gov>
Subject: RE: [EXTERNAL] Burton Flats 6 Inch (nAPP2320969364)

Good morning Kelly,

The OCD has received your notification. Notification requirements are **two full business days**, per rule. You may proceed on your schedule. This, and all correspondence, should be included in the closure report to ensure inclusion in the project file.

Thank you,

Shelly

Shelly Wells * Environmental Specialist-Advanced

Environmental Bureau
EMNRD-Oil Conservation Division
1220 S. St. Francis Drive | Santa Fe, NM 87505
(505)469-7520 | Shelly.Wells@emnrd.nm.gov
<http://www.emnrd.state.nm.us/OCD/>

From: Kelly Lowery <klowery@ensolum.com>
Sent: Thursday, August 24, 2023 10:20 AM
To: Enviro, OCD, EMNRD <OCD.Enviro@emnrd.nm.gov>
Cc: Long, Thomas <tjlong@eprod.com>
Subject: [EXTERNAL] Burton Flats 6 Inch (nAPP2320969364)

CAUTION: This email originated outside of our organization. Exercise caution prior to clicking on links or opening attachments.

Good morning,

This email is a notification and a variance request. Ensolum, LLC, on behalf of Enterprise Field Services, LLC, is requesting a variance for required 48 hour notification per 19.15.29.12D (1a) NMAC. Ensolum would like to collect soil samples for laboratory analysis Friday, August 25, 2023 at the Burton Flats 6 Inch (nAPP2320969364). Please acknowledge acceptance of this variance request. If you have any questions, please call or email. The samples may be used for closure, providing that they meet applicable closure limits.

Thank you



Kelly Lowery, GIT
Project Geologist
214-733-3165
Ensolum, LLC
in f

Kelly Lowery

From: Wells, Shelly, EMNRD <Shelly.Wells@emnrd.nm.gov>
Sent: Thursday, September 7, 2023 8:22 AM
To: Kelly Lowery
Cc: Long, Thomas; Bratcher, Michael, EMNRD; Hamlet, Robert, EMNRD
Subject: RE: [EXTERNAL] Burton Flats 6 Inch (nAPP2320969364)

You don't often get email from shelly.wells@emnrd.nm.gov. [Learn why this is important](#)

[**EXTERNAL EMAIL**]

Hi Kelly,

The OCD has received your notification. Include a copy of this and all notifications in the remedial and/or closure reports to ensure the notifications are documented in the project file.

Thank you,

Shelly

[Shelly Wells](#) * Environmental Specialist-Advanced
Environmental Bureau
EMNRD-Oil Conservation Division
1220 S. St. Francis Drive | Santa Fe, NM 87505
(505)469-7520 | Shelly.Wells@emnrd.nm.gov
<http://www.emnrd.state.nm.us/OCD/>

From: Kelly Lowery <klowery@ensolum.com>
Sent: Wednesday, September 6, 2023 3:39 PM
To: Enviro, OCD, EMNRD <OCD.Enviro@emnrd.nm.gov>
Cc: Long, Thomas <tjlong@eprod.com>
Subject: [EXTERNAL] Burton Flats 6 Inch (nAPP2320969364)

CAUTION: This email originated outside of our organization. Exercise caution prior to clicking on links or opening attachments.

Good afternoon,

On behalf of Enterprise Field Services, LLC, Ensolum, LLC would like to provide notification for sampling activities that will be conducted at the Burton Flats 6 Inch (Incident ID #nAPP2320969364) on Monday, September 11th. The samples may be used for closure, providing that they meet applicable closure limits.

Thank you



Kelly Lowery, GIT
Project Geologist
214-733-3165
Ensolum, LLC
in f 



New Mexico Site Characterization

REFERENCE

C-141
C-141
C-141
C-141
NMOCD O&G Map

SITE INFORMATION

Site Name:	Burton Flats 6 Inch
Coordinates:	32.575083, -104.151796
Incident Number:	nAPP2320969364
Land Owner:	BLM
Site Elevation (ft):	3,238

COMMENTS

--

NMOCD O&G Map

CLOSEST SIGNIFICANT WATER SOURCE

Type:	Wetland
Distance (ft):	30
Direction:	northwest

--

SITE RECEPTORS

C-141	NO	Did this release impact groundwater or surface water?
NMOCD O&G Map	NO	≤ 200 ft of any lakebed, sinkhole, or playa lake?
NMOCD O&G Map	NO	≤ 300 ft of a continuously flowing watercourse or any other significant watercourse?
FEMA map	NO	≤ 300 ft of an occupied permanent residence, school, hospital, institution, or church?
Wetlands map	YES	≤ 300 ft of a wetland?
USGS map	NO	≤ 500 ft of a spring or a private water well used by < 5 houses for domestic or stock watering?
USGS map	NO	≤ 1000 ft of any other fresh water well or spring?
FEMA map	NO	in a 100-year floodplain?
NMOCD O&G Map	YES	overlying unstable geology (HIGH KARST)?
NMOCD O&G Map	HIGH	karst potential
NMOCD O&G Map	YES	water well within half a mile from Site drilled and with data ≤ 20 years?

--

DTW INFORMATION

Cross reference USGS Map, NMOCD Map, and NMOSE Database	Closest USGS Well		Closest NM OSE Well	
	FALSE		CLOSER	
	Name:	323447104085601	Name:	CP00525
	Distance from Site (ft):	1,888	Distance from Site (ft):	1,186
	Direction from Site:	north	Direction from Site:	north
	Elevation:	3,248	Elevation:	3,252
	Date Drilled:	1984	Date Drilled:	1973
	DTW (ft):	41	DTW (ft):	140
	Total Depth (ft):	171	Total Depth (ft):	171
	Coordinates:	32.5798, -104.1494	Coordinates:	32.578214, -104.151325
10 feet higher in elevation than the Site		14 feet higher in elevation than the Site		
ESTIMATED DTW @ SITE: >100'				

USGS well drilled in 1984, last GW measurement date is 4/27/1984.
CP00525 well drilled on 10/14/1973.

NMOCD TABLE 1 CLOSURE CRITERIA

TPH: 100 mg/kg Chlorides: 600 mg/kg
FALSE

OSE POD Location Map (0.5-mile)



10/3/2023, 5:05:08 PM

- GIS WATERS PODs
- OSE District Boundary
 - Both Estates
 - Active
 - New Mexico State Trust Lands
 - SiteBoundaries
 - Pending
 - Subsurface Estate

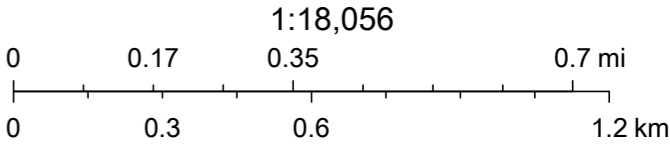

Esri Community Maps Contributors, New Mexico State University, Texas Parks & Wildlife, CONANP, Esri, HERE, Garmin, SafeGraph, GeoTechnologies, Inc, METI/NASA, USGS, EPA, NPS, US Census Bureau,

OSE POD Location Map (1,000 ft)



10/3/2023, 5:03:05 PM

GIS WATERS PODs

	OSE District Boundary
	Active
	Site Boundaries

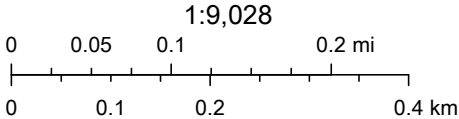

Esri Community Maps Contributors, New Mexico State University, Texas Parks & Wildlife, © OpenStreetMap, Microsoft, CONANP, Esri, HERE, Garmin, SafeGraph, GeoTechnologies, Inc, METI/NASA, USGS, EPA, NPS, US Census Bureau, USDA, U.S. Department of Energy Office of Legacy Management,



New Mexico Office of the State Engineer

Water Right Summary



WR File Number: CP 00421 **Subbasin:** CP **Cross Reference:** -
Primary Purpose: COM COMMERCIAL
Primary Status: CAN CANCELLED
Total Acres: 0 **Subfile:** - **Header:** -
Total Diversion: 0 **Cause/Case:** -
Owner: NELSON T. POPE

Documents on File

Trn #	Doc	File/Act	Status		Transaction Desc.	From/ To	Acres	Diversion	Consumptive
			1	2					
593158	APPRO	1967-03-01	CAN	FIN	CP 00421	T	0	0	

Current Points of Diversion

POD Number	Well Tag	Source	Q		X	Y	Other Location Desc
			64	Q16Q4Sec			
CP 00421 POD1			4	4 1 14 20S 28E	579855	3604443*	

An () after northing value indicates UTM location was derived from PLSS - see Help

Priority Summary

Priority	Status	Acres	Diversion	Pod Number
12/14/1966	CAN	0	0	CP 00421 POD1

Place of Use

Q	Q	Q16 Q4Sec		Acres	Diversion	CU	Use	Priority	Status	Other Location Desc
256	64	Tws	Rng							
				0	0		COM	12/14/1966	CAN	NO PLACE OF USE GIVEN

Source

Acres	Diversion	CU	Use	Priority	Source Description
0	0		COM	12/14/1966	GW

The data is furnished by the NMOSE/ISC and is accepted by the recipient with the expressed understanding that the OSE/ISC make no warranties, expressed or implied, concerning the accuracy, completeness, reliability, usability, or suitability for any particular purpose of the data.

10/3/23 4:08 PM

WATER RIGHT SUMMARY



New Mexico Office of the State Engineer

Transaction Summary

APPRO Application to Appropriate

Transaction Number: 593158 **Transaction Desc:** CP 00421 **File Date:** 12/14/1966



Primary Status: CAN Cancelled Permit

Secondary Status: FIN Finalized

Person Assigned: *****

Applicant: NELSON T. POPE

Events

	Date	Type	Description	Comment	Processed By
	12/14/1966	APP	Application Received	*	*****
	03/01/1967	PUA	PBU Approval		*****
	03/01/1967	FIN	Final Action on application		*****
	01/08/1974	FCN	Finalize Cancel of permit		*****
	10/03/2016	TEC	Technical Report	*FILE JACKET	*****
	10/03/2016	QAT	Quality Assurance Completed	SQ2	*****
	10/11/2016	QAT	Quality Assurance Completed	IMAGE	*****

Water Right Information

WR File Nbr	Acres	Diversion	Consumptive	Purpose of Use
CP 00421	0	0		COM COMMERCIAL

**Point of Diversion

CP 00421 POD1 579855 3604443* 

An () after northing value indicates UTM location was derived from PLSS - see Help

**Place of Use

Q	Q	Q	Q	Sec	Tw	Rng	Acres	Diversion	Consumptive	Use	Priority	Status	Other	Loc	Desc
256	64	16	4				0	0		COM	12/14/1966	CAN	NO PLACE OF		USE GIVEN

Remarks

"I PLAN TO DRILL OUT THE CEMENT PLUG AT THE TOP OF THE 7" CASING, CLEAN THE WELL OUT TO 500 FEET, PERFORATE THE 7" CASING FROM APPROX. 470 FEET TO 490 FEET AND COMPLETE AS A BRINE WATER WELL."

ABSTRACTOR'S NOTE: METER CONDITION 5B WAS ADDED TO THIS TRANSACTION PER STATE ENGINEER ADOPTED GROUNDWATER REGULATION 1-18. SEE STATE ENGINEER ORDER DATED 02/09/1993.

Conditions

5B A totalizing meter shall be installed before the first branch of the discharge line from the well and the installation shall be acceptable to the State Engineer; the Engineer shall be advised of the make, model, serial number, date of installation, and initial reading of the meter prior to appropriation of water; pumping records

shall be submitted to the District Supervisor on or before the 10th of Jan., April, July, and Oct. of each year for the 3 preceding calendar months.

Action of the State Engineer

TOTAL APPROPRIATION FROM CP-421 SHALL NOT EXCEED 100 ACRE FEET PER ANNUM.

**** See Image For Any Additional Conditions of Approval ****

Approval Code: A - Approved

Action Date: 03/01/1967

PBU Due Date: 03/31/1971

State Engineer:

The data is furnished by the NMOSE/ISC and is accepted by the recipient with the expressed understanding that the OSE/ISC make no warranties, expressed or implied, concerning the accuracy, completeness, reliability, usability, or suitability for any particular purpose of the data.

10/3/23 4:16 PM

TRANSACTION SUMMARY



New Mexico Office of the State Engineer

Point of Diversion Summary

		(quarters are 1=NW 2=NE 3=SW 4=SE)							
		(quarters are smallest to largest)				(NAD83 UTM in meters)			
Well Tag	POD Number	Q64	Q16	Q4	Sec	Tws	Rng	X	Y
	CP 00525	3	2	1	14	20S	28E	579656	3604847* 

Driller License: 46 **Driller Company:** ABBOTT BROTHERS COMPANY

Driller Name:

Drill Start Date: 10/14/1973 **Drill Finish Date:** 10/24/1973 **Plug Date:**

Log File Date: 11/05/1973 **PCW Rev Date:** **Source:** Shallow

Pump Type: **Pipe Discharge Size:** **Estimated Yield:** 40 GPM

Casing Size: 7.00 **Depth Well:** 171 feet **Depth Water:** 140 feet

Water Bearing Stratifications:

Top	Bottom	Description
140	171	Sandstone/Gravel/Conglomerate

Casing Perforations:

Top	Bottom
140	171

*UTM location was derived from PLSS - see Help

The data is furnished by the NMOSE/ISC and is accepted by the recipient with the expressed understanding that the OSE/ISC make no warranties, expressed or implied, concerning the accuracy, completeness, reliability, usability, or suitability for any particular purpose of the data.

10/3/23 4:24 PM

POINT OF DIVERSION SUMMARY



New Mexico Office of the State Engineer

Transaction Summary

72121 All Applications Under Statute 72-12-1

Transaction Number: 473864

Transaction Desc: CP 00525

File Date: 10/03/1973



Primary Status: PMT Permit

Secondary Status: LOG Well Log Received

Person Assigned: *****

Applicant: CITIES SERVICE OIL COMPANY

Events

	Date	Type	Description	Comment	Processed By
	10/03/1973	APP	Application Received	*	*****
	10/05/1973	FIN	Final Action on application		*****
	10/05/1973	WAP	General Approval Letter		*****
	11/05/1973	LOG	Well Log Received	*	*****
	11/05/1973	CN5	Meter Installation Request		*****
	03/09/2011	QAT	Quality Assurance Completed	IMAGES	*****
	06/09/2011	ARV	Rec & Arch - file location	CP 00525 Box: 502	*****

Change To:

WR File Nbr	Acres	Diversion	Consumptive	Purpose of Use
CP 00525		3		

**Point of Diversion

CP 00525	579656	3604847*	
----------	--------	----------	---

An () after northing value indicates UTM location was derived from PLSS - see Help

Remarks

IT IS PROPOSED TO USE THE WATER WELL TO SUPPLY WATER FOR DRILLING CITIES SERVICE OIL CO.'S GOVERNMENT "T" NO. 1 LOCATED 810' FNL, 1980' FWL, SEC. 14-20S-28E, EDDY CO., NEW MEXICO (APPLICATION TO DRILL APPROVED BY USGS 9/18/1973). WATER WELL

CONTINUED: TO BE DRILLED AT SOUTHWEST CORNER OF DRILLING PAD.

Conditions

- 1A Depth of the well shall not exceed the thickness of the valley fill.
- 4 Use shall be limited to household, non-commercial trees, lawn and garden not to exceed one acre and/or stock use.
- 5A A totalizing meter shall be installed before the first branch of the discharge line from the well and the installation shall be acceptable to the State Engineer; the Engineer shall be advised of the make, model, serial number, date of installation,

and initial reading of the meter prior to appropriation of water; pumping records shall be submitted to the District Supervisor for each calendar month on or before the 10th day of the following month.

- 6 The well shall be plugged upon completion of the permitted use, and a plugging report shall be filed with the State Engineer within 10 days.

^x**Action of the State Engineer**

**** See Image For Any Additional Conditions of Approval ****

Approval Code: A - Approved

Action Date: 10/05/1973

Log Due Date: 10/31/1974

State Engineer: John R. D Antonio,

The data is furnished by the NMOSE/ISC and is accepted by the recipient with the expressed understanding that the OSE/ISC make no warranties, expressed or implied, concerning the accuracy, completeness, reliability, usability, or suitability for any particular purpose of the data.

10/3/23 4:18 PM

TRANSACTION
SUMMARY



Wetlands

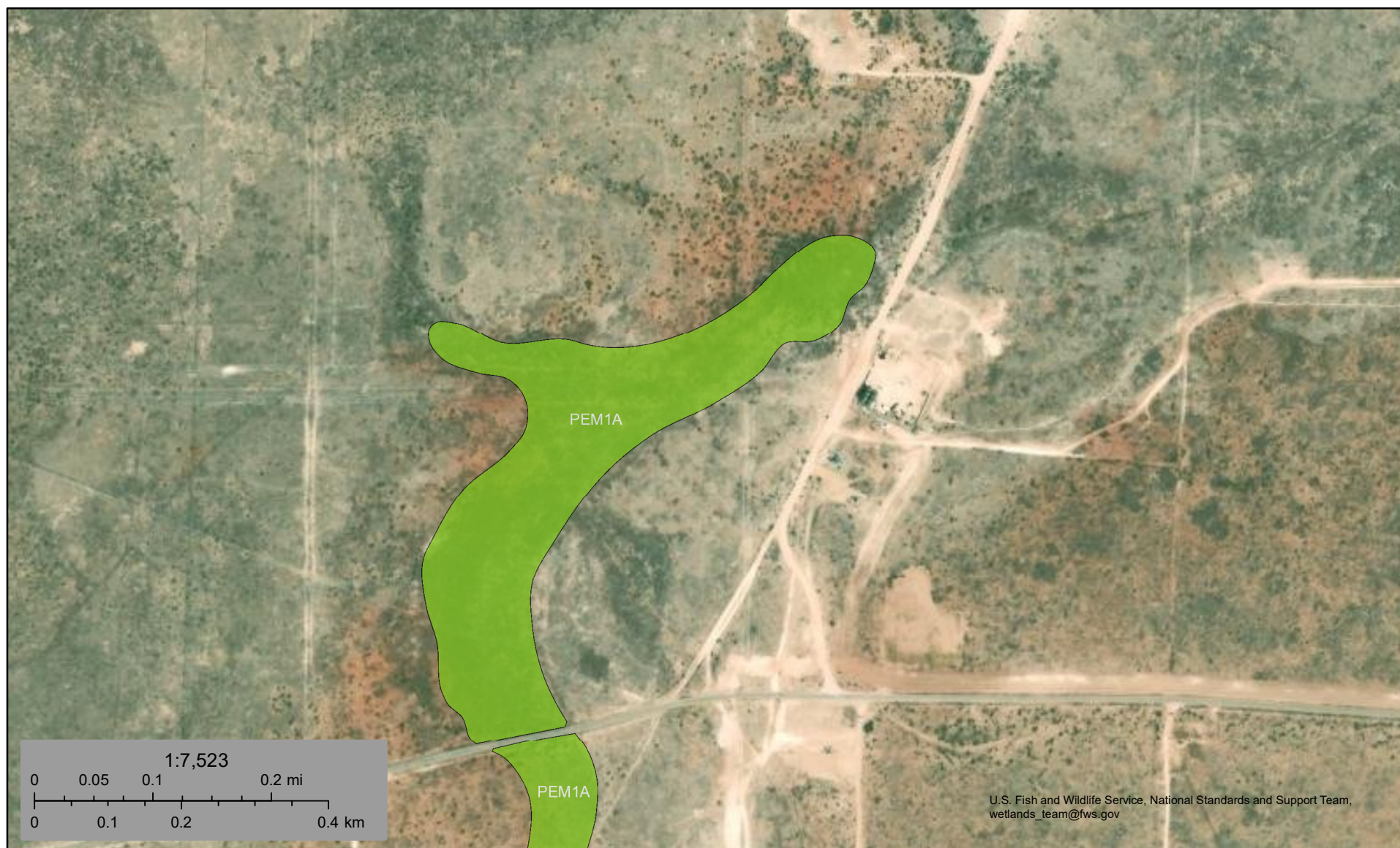

August 15, 2023

Wetlands

- Estuarine and Marine Deepwater
- Estuarine and Marine Wetland

- Freshwater Emergent Wetland
- Freshwater Forested/Shrub Wetland
- Freshwater Pond

- Lake
- Other
- Riverine

This map is for general reference only. The US Fish and Wildlife Service is not responsible for the accuracy or currentness of the base data shown on this map. All wetlands related data should be used in accordance with the layer metadata found on the Wetlands Mapper web site.

National Flood Hazard Layer FIRMette



104°9'25"W 32°34'46"N

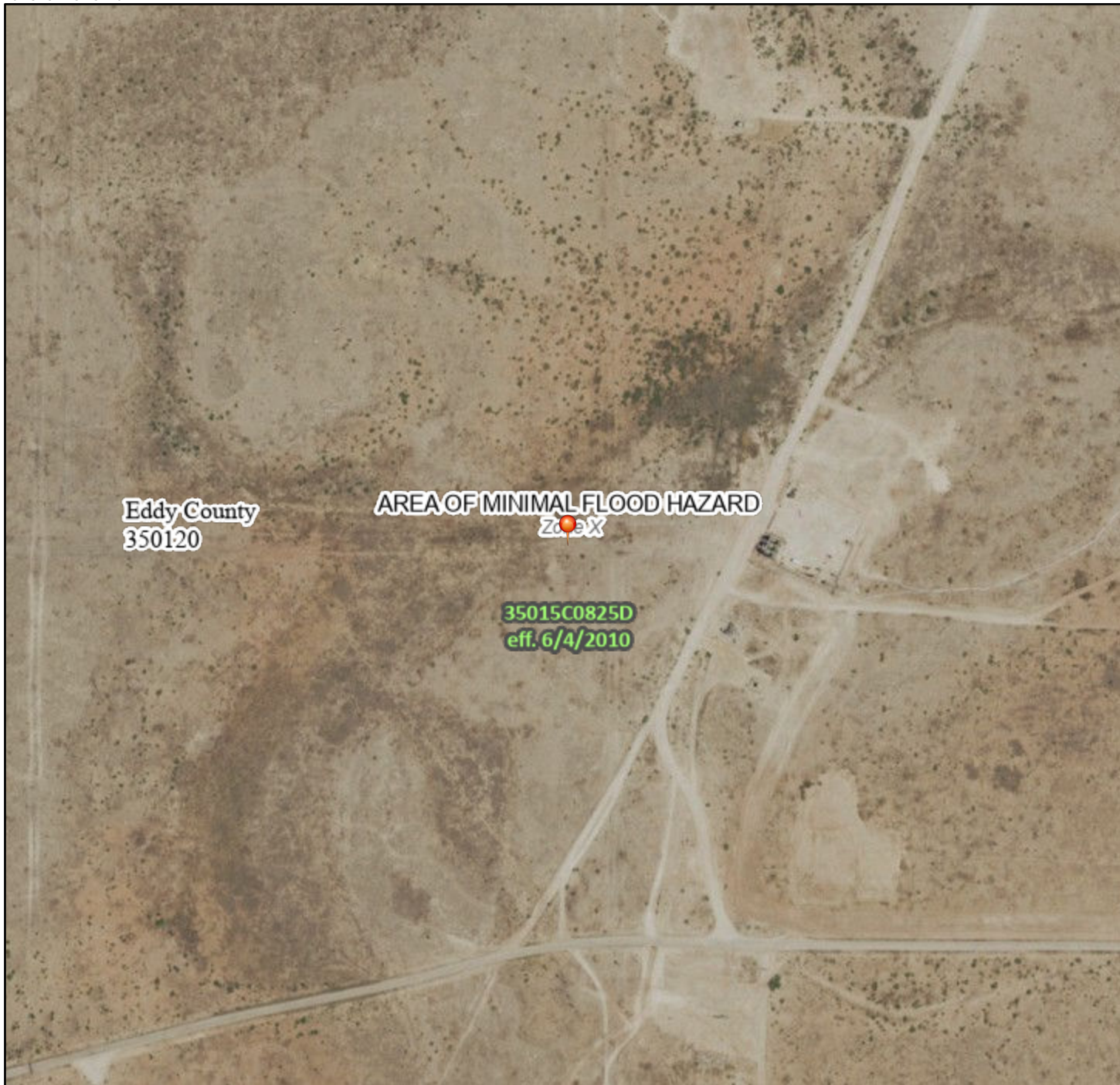

Legend

SEE FIS REPORT FOR DETAILED LEGEND AND INDEX MAP FOR FIRM PANEL LAYOUT

SPECIAL FLOOD HAZARD AREAS		Without Base Flood Elevation (BFE) Zone A, V, A99
		With BFE or Depth Zone AE, AO, AH, VE, AR
		Regulatory Floodway
OTHER AREAS OF FLOOD HAZARD		0.2% Annual Chance Flood Hazard, Areas of 1% annual chance flood with average depth less than one foot or with drainage areas of less than one square mile Zone X
		Future Conditions 1% Annual Chance Flood Hazard Zone X
		Area with Reduced Flood Risk due to Levee. See Notes. Zone X
		Area with Flood Risk due to Levee Zone D
OTHER AREAS		NO SCREEN Area of Minimal Flood Hazard Zone X
		Effective LOMRs
		Area of Undetermined Flood Hazard Zone D
GENERAL STRUCTURES		Channel, Culvert, or Storm Sewer
		Levee, Dike, or Floodwall
OTHER FEATURES		Cross Sections with 1% Annual Chance Water Surface Elevation
		Coastal Transect
		Base Flood Elevation Line (BFE)
		Limit of Study
		Jurisdiction Boundary
		Coastal Transect Baseline
		Profile Baseline
MAP PANELS		Digital Data Available
		No Digital Data Available
		Unmapped



The pin displayed on the map is an approximate point selected by the user and does not represent an authoritative property location.

This map complies with FEMA's standards for the use of digital flood maps if it is not void as described below. The basemap shown complies with FEMA's basemap accuracy standards

The flood hazard information is derived directly from the authoritative NFHL web services provided by FEMA. This map was exported on **8/15/2023 at 3:30 PM** and does not reflect changes or amendments subsequent to this date and time. The NFHL and effective information may change or become superseded by new data over time.

This map image is void if the one or more of the following map elements do not appear: basemap imagery, flood zone labels, legend, scale bar, map creation date, community identifiers, FIRM panel number, and FIRM effective date. Map images for unmapped and unmodernized areas cannot be used for regulatory purposes.

Released to Imaging: 11/28/2023 8:15:51 AM

1:6,000

104°8'48"W 32°34'15"N

Basemap Imagery Source: USGS National Map 2023

OCD Well Locations

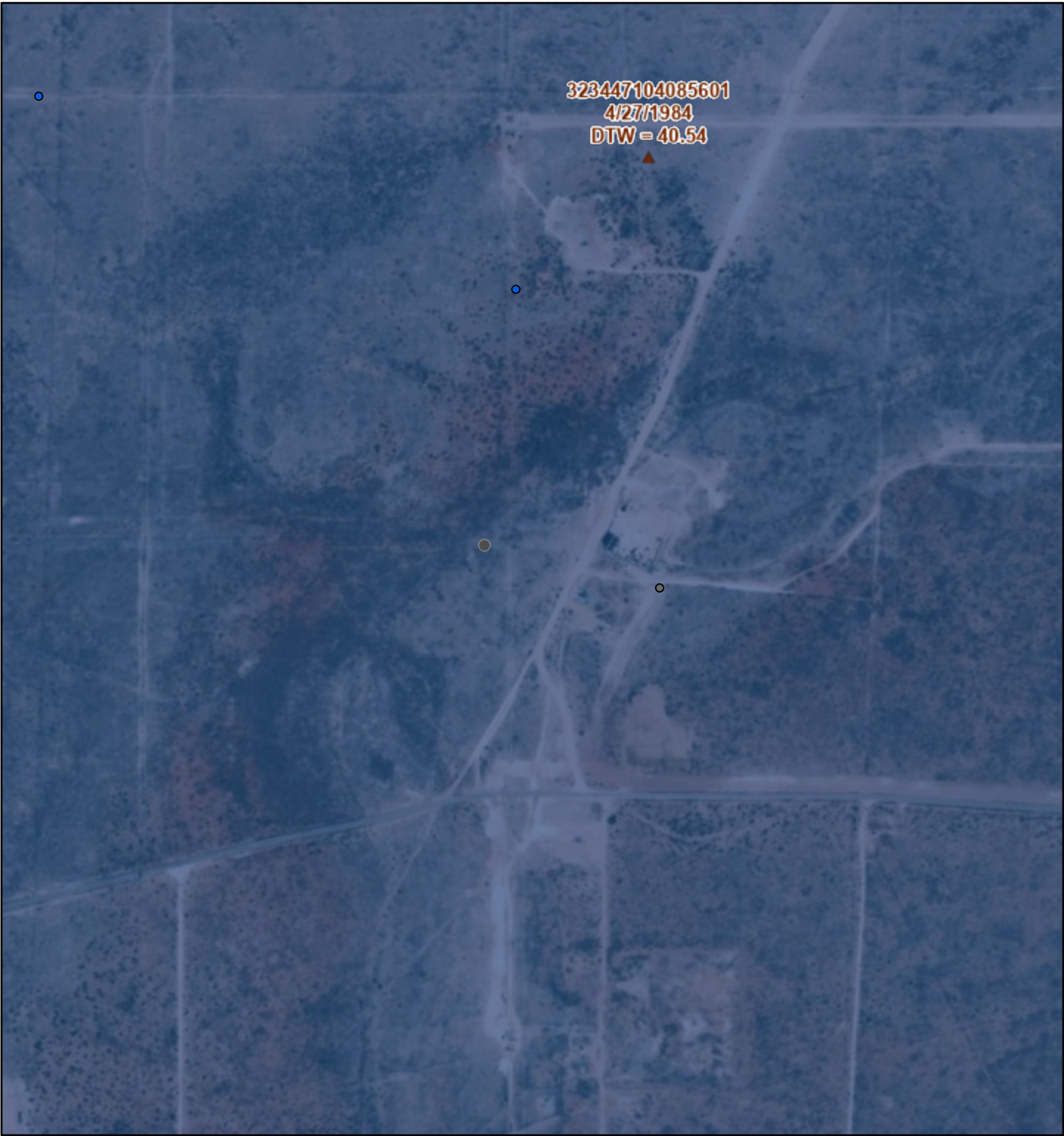

8/15/2023, 2:25:52 PM

OSE Water PODs ▲ USGS Historical GW Wells

● Active Karst Occurrence Potential

● Unknown High

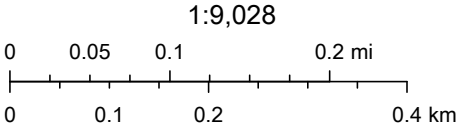

BLM, OCD, New Mexico Tech, USGS, Esri, HERE, Garmin, iPC, Maxar

Active Mines in New Mexico

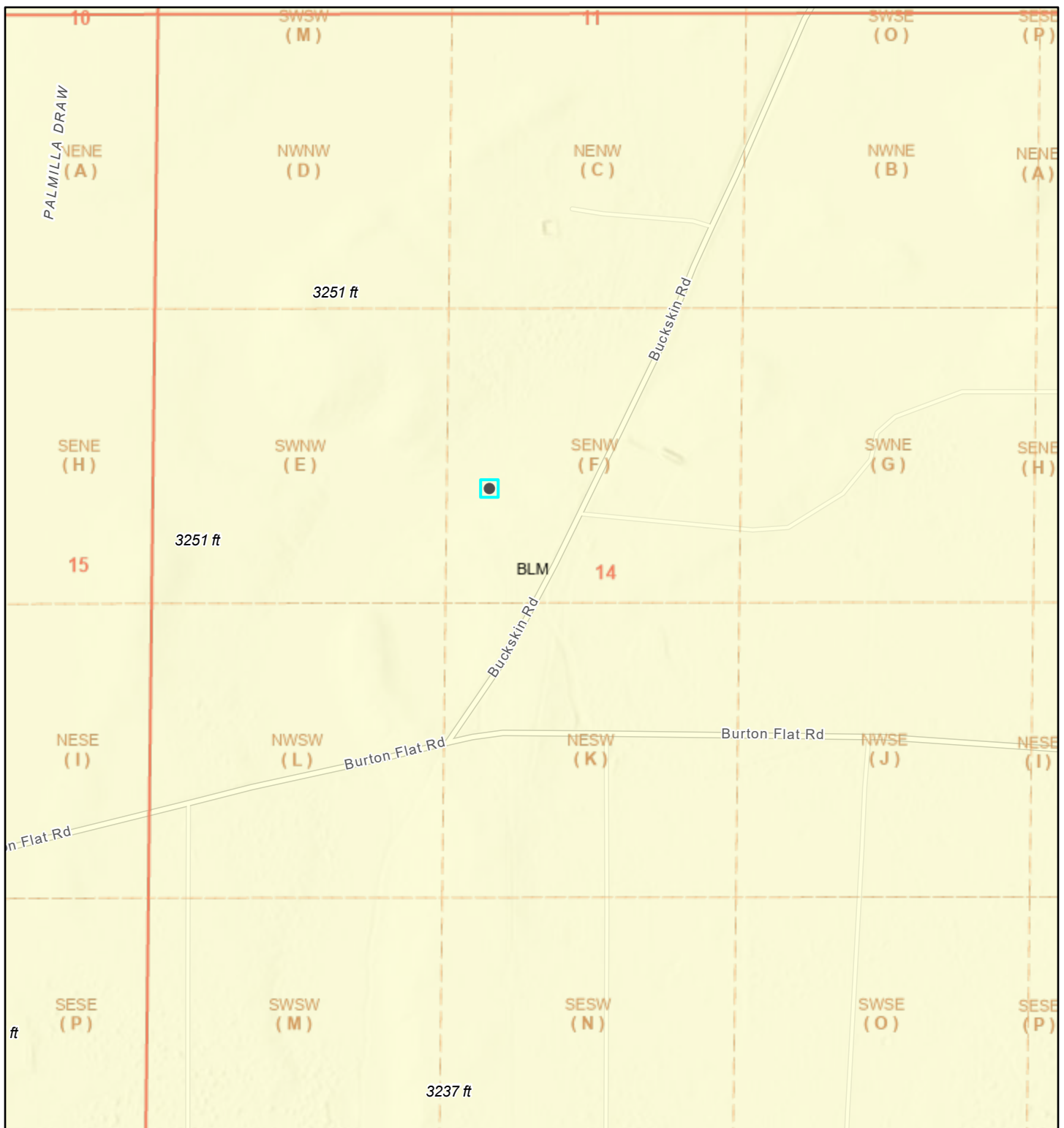

8/15/2023, 2:27:16 PM

Land Ownership

- BLM
- PLSS Second Division
- PLSS First Division

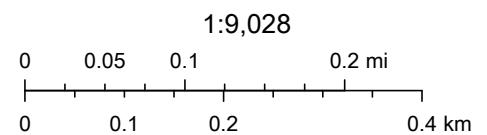

U.S. BLM, Esri, NASA, NGA, USGS, FEMA, Esri Community Maps Contributors, New Mexico State University, Texas Parks & Wildlife, © OpenStreetMap, Microsoft, CONANP, Esri, HERE, Garmin, SafeGraph, GeoTechnologies, Inc, METI/NASA, USGS, EPA, NPS, US Census Bureau,

EMNRD MMD GIS Coordinator



APPENDIX C

Photographic Documentation

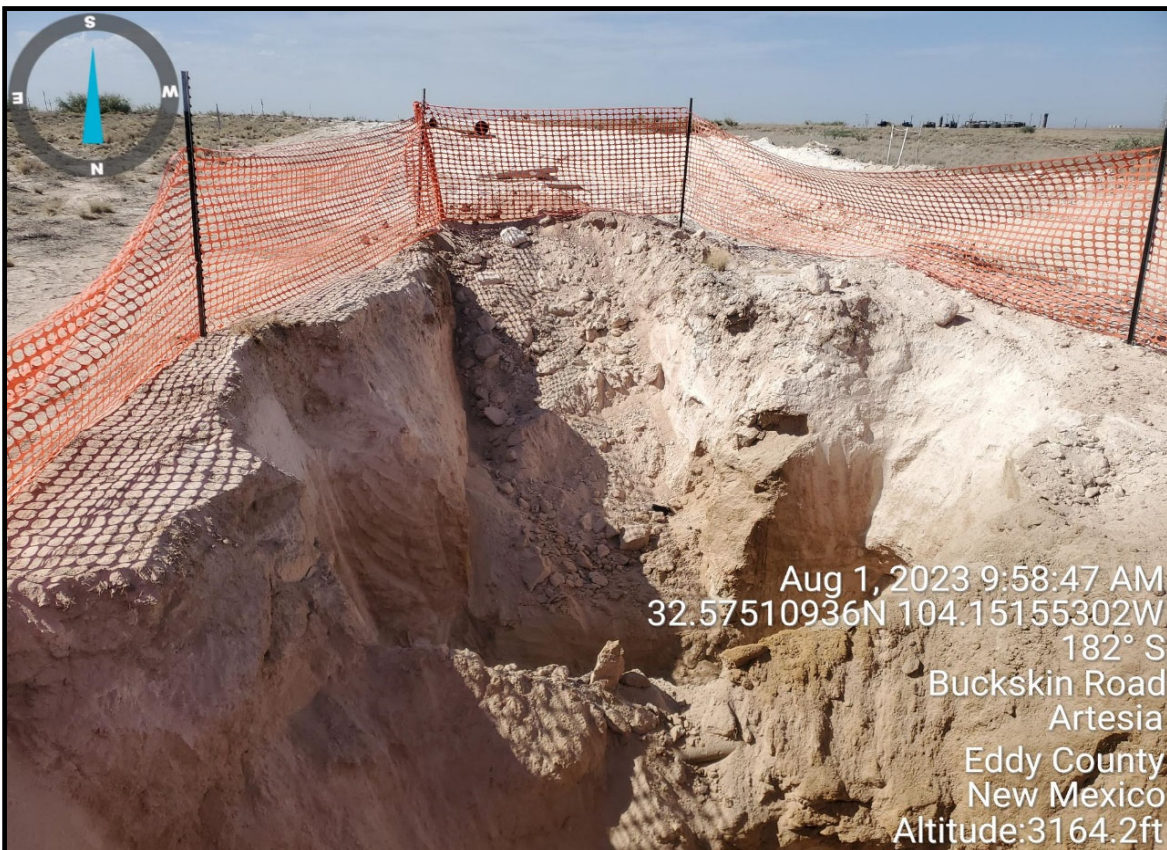

View of the initial release point (August 1, 2023), facing south.



View of the initial release overspray area (August 1, 2023), facing southeast.

Date & Time: Mon. Sep 11, 2023 at 09:04:27 MDT
Position: +032.574749° / -104.151574° (± 15.7 ft)
Altitude: 3248ft (± 10.8 ft)
Datum: WGS-84
Azimuth/Bearing: 356° N04W 6329mils True ($\pm 13^\circ$)
Elevation Angle: -14.4°
Horizon Angle: -02.0°
Zoom: 0.5X



View of the final excavation area (September 11, 2023), facing north.

Date & Time: Mon. Sep 11, 2023 at 09:04:58 MDT
Position: +032.575016° / -104.151523° (± 15.5 ft)
Altitude: 3258ft (± 11.1 ft)
Datum: WGS-84
Azimuth/Bearing: 337° N23W 5991mils True ($\pm 13^\circ$)
Elevation Angle: -08.4°
Horizon Angle: -01.3°
Zoom: 0.5X



View of the final excavation area (September 11, 2023), facing northwest.



View of the final excavation area (September 11, 2023), facing south.



View of the final excavation area (September 11, 2023), facing southeast.



APPENDIX D

Table

TABLE 1
SOIL SAMPLE ANALYTICAL RESULTS

Burton Flats 6 Inch
Enterprise Field Services, LLC
Eddy County, New Mexico
Ensolum Project No. 03B1226307

Sample Designation	Date	Depth (feet bgs)	Benzene (mg/kg)	Toluene (mg/kg)	Ethylbenzene (mg/kg)	Total Xylenes (mg/kg)	Total BTEX (mg/kg)	TPH GRO (mg/kg)	TPH DRO (mg/kg)	TPH MRO (mg/kg)	Total TPH (GRO+DRO+MRO) (mg/kg)	Chloride (mg/kg)
New Mexico Oil Conservation Division Closure Criteria for Soils Impacted by a Release (≤ 50 feet)			10	NE	NE	NE	50	NE	NE	NE	100	600
Confirmation Overspray Extent Surface Sample Analytical Results												
SS01	08/01/2023	0.5	<0.018	<0.036	<0.036	<0.072	<0.072	<3.6	12	<49	<49	<61
SS02	08/01/2023	0.5	<0.020	<0.039	<0.039	<0.078	<0.078	<3.9	<9.5	<48	<48	<60
SS03	08/01/2023	0.5	<0.024	<0.047	<0.047	<0.095	<0.095	<4.7	<9.4	<47	<47	<60
SS04	08/01/2023	0.5	<0.018	<0.037	<0.037	<0.073	<0.073	<3.7	<9.4	<47	<47	<60
SS-05	08/16/2023	0.5	<0.020	<0.040	<0.040	<0.079	<0.079	<4.0	120	160	280	140
SS-06	08/16/2023	0.5	<0.017	<0.035	<0.035	<0.070	<0.070	<3.5	470	420	890	900
SS-07	08/16/2023	0.5	<0.020	<0.040	<0.040	<0.080	<0.080	<4.0	810	540	1,350	4,300
Composite Excavation Floor Soil Sample Analytical Results												
FS-1	08/16/2023	10	<0.019	<0.037	<0.037	<0.074	<0.074	<3.7	320	210	530	1,200
	08/25/2023	11.5	NS					<3.3	<9.6	<48	<48	290
FS-2	08/16/2023	10	<0.022	<0.044	<0.044	<0.088	<0.088	<4.4	590	400	990	280
	08/25/2023	11.5	NS					<4.0	<8.8	<44	<44	NS
FS-3	08/16/2023	10	<0.020	<0.039	<0.039	<0.078	<0.078	<3.9	57	<49	57	250
FS-4	08/25/2023	11.5	<0.021	<0.042	<0.042	<0.084	<0.084	<4.2	58	48	106	250
	09/11/2023	11.5	NS					<3.7	<9.2	<46	<46	NS
FS-5	08/25/2023	11.5	<0.019	<0.038	<0.038	<0.076	<0.076	<3.8	<8.7	<44	<44	65
Composite Excavation Sidewall Soil Sample Analytical Results												
SW-1	08/16/2023	0 - 10	<0.020	<0.040	<0.040	<0.080	<0.080	<4.0	<9.8	<49	<49	<60
SW-2	08/16/2023	0 - 10	<0.023	<0.045	<0.045	<0.091	<0.091	<4.5	540	440	980	1,900
	08/25/2023	0 - 10	NS					<4.5	<9.5	<48	<48	<60
SW-3	08/16/2023	0 - 10	<0.018	<0.037	<0.037	<0.073	<0.073	<3.7	640	410	1,050	1,600
SW-4	08/16/2023	0 - 10	<0.018	<0.037	<0.037	<0.074	<0.074	<3.7	820	560	1,380	350
	08/25/2023	0 - 10	NS					<3.7	<9.5	<48	<48	NS
SW-5	08/16/2023	0 - 10	<0.025	<0.049	<0.049	<0.099	<0.099	<4.9	670	490	1,160	960
SW-6	08/25/2023	0 - 10	<0.018	<0.036	<0.036	<0.072	<0.072	<3.6	<9.7	<48	<48	210
SW-7	08/25/2023	0 - 10	<0.022	<0.044	<0.044	<0.089	<0.089	<4.4	83	57	140	320
	09/11/2023	0 - 10	NS					<3.6	<9.9	<50	<50	NS
SW-8	08/25/2023	0 - 10	<0.021	<0.041	<0.041	<0.082	<0.082	<4.1	<9.4	<47	<47	140
SW-9	08/25/2023	0 - 10	<0.020	<0.040	<0.040	<0.081	<0.081	<4.0	72	54	126	180
	09/11/2023	0 - 10	NS					<3.9	<9.3	<46	<46	NS
Confirmation Delineation Soil Sample Analytical Results												
North	08/16/2023	0.5	<0.021	<0.041	<0.041	<0.082	<0.082	<4.1	<9.9	<49	<49	<60
North-2	09/11/2023	0.5	NS					<4.5	<9.3	<47	<47	NS
East	08/16/2023	0.5	<0.022	<0.044	<0.044	<0.087	<0.087	<4.4	<9.3	<47	<47	<60
South	08/16/2023	0.5	<0.027	<0.053	<0.053	<0.11	<0.11	<5.3	830	880	1,710	550
	08/25/2023	0 - 0.5	NS					<3.7	<9.6	<48	<48	NS
West	08/16/2023	0.5	<0.023	<0.045	<0.045	<0.090	<0.090	<4.5	<9.7	<48	<48	<59
Composite Stockpile Soil Sample Analytical Results												
STP-1	08/16/2023	NA	<0.018	<0.036	<0.036	<0.072	<0.072	<3.6	15	<49	<49	63
STP-2	08/16/2023	NA	<0.019	<0.037	<0.037	<0.075	<0.075	<3.7	22	<49	<49	140
STP-3	08/25/2023	NA	<0.023	<0.046	<0.046	<0.091	<0.091	<4.6	14	<46	<46	170

Concentrations in **bold** and **yellow** exceed the New Mexico Oil Conservation Division Closure Criteria for Soils Impacted by a Release (≤ 50 feet)

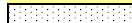
 Additional Excavation and/or Re-Sample

bgs - below ground surface

mg/kg - milligrams per kilogram

NA - Not Applicable

NE - Not Established

NS - Not Sampled

BTEX - Benzene, Toluene, Ethylbenzene, and Xylenes

GRO - Gasoline Range Organics

DRO - Diesel Range Organics

MRO - Motor Oil/Lube Oil Range Organics

TPH - Total Petroleum Hydrocarbon



APPENDIX E

Laboratory Analytical Reports & Chain-of-Custody Documentation

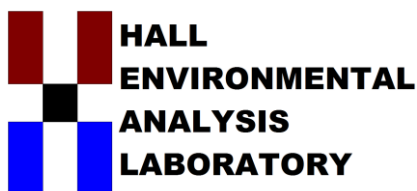

Hall Environmental Analysis Laboratory
4901 Hawkins NE
Albuquerque, NM 87109
TEL: 505-345-3975 FAX: 505-345-4107
Website: www.hallenvironmental.com

August 07, 2023

Kelly Lowery
Ensolum LLC
601 Marrenfield #400
Midland, TX 79701
TEL: (214) 733-3165
FAX:

RE: Burton Flats

OrderNo.: 2308194

Dear Kelly Lowery:

Hall Environmental Analysis Laboratory received 4 sample(s) on 8/3/2023 for the analyses presented in the following report.

These were analyzed according to EPA procedures or equivalent. To access our accredited tests please go to www.hallenvironmental.com or the state specific web sites. In order to properly interpret your results, it is imperative that you review this report in its entirety. See the sample checklist and/or the Chain of Custody for information regarding the sample receipt temperature and preservation. Data qualifiers or a narrative will be provided if the sample analysis or analytical quality control parameters require a flag. When necessary, data qualifiers are provided on both the sample analysis report and the QC summary report, both sections should be reviewed. All samples are reported, as received, unless otherwise indicated. Lab measurement of analytes considered field parameters that require analysis within 15 minutes of sampling such as pH and residual chlorine are qualified as being analyzed outside of the recommended holding time.

Please don't hesitate to contact HEAL for any additional information or clarifications.

ADHS Cert #AZ0682 -- NMED-DWB Cert #NM9425 -- NMED-Micro Cert #NM0901

Sincerely,

A handwritten signature in black ink, appearing to read "Andy Freeman", is written over a white background.

Andy Freeman
Laboratory Manager
4901 Hawkins NE
Albuquerque, NM 87109

Analytical Report

Lab Order 2308194

Date Reported: 8/7/2023

Hall Environmental Analysis Laboratory, Inc.

CLIENT: Ensolum LLC

Client Sample ID: SS01

Project: Burton Flats

Collection Date: 8/1/2023 9:25:00 AM

Lab ID: 2308194-001

Matrix: MEOH (SOIL)

Received Date: 8/3/2023 7:20:00 AM

Analyses	Result	RL	Qual	Units	DF	Date Analyzed
EPA METHOD 8015M/D: DIESEL RANGE ORGANICS						Analyst: SB
Diesel Range Organics (DRO)	12	9.9		mg/Kg	1	8/3/2023 1:29:03 PM
Motor Oil Range Organics (MRO)	ND	49		mg/Kg	1	8/3/2023 1:29:03 PM
Surr: DNOP	71.6	69-147		%Rec	1	8/3/2023 1:29:03 PM
EPA METHOD 8015D: GASOLINE RANGE						Analyst: KMN
Gasoline Range Organics (GRO)	ND	3.6		mg/Kg	1	8/4/2023 4:00:00 AM
Surr: BFB	97.6	15-244		%Rec	1	8/4/2023 4:00:00 AM
EPA METHOD 8021B: VOLATILES						Analyst: KMN
Benzene	ND	0.018		mg/Kg	1	8/4/2023 4:00:00 AM
Toluene	ND	0.036		mg/Kg	1	8/4/2023 4:00:00 AM
Ethylbenzene	ND	0.036		mg/Kg	1	8/4/2023 4:00:00 AM
Xylenes, Total	ND	0.072		mg/Kg	1	8/4/2023 4:00:00 AM
Surr: 4-Bromofluorobenzene	90.8	39.1-146		%Rec	1	8/4/2023 4:00:00 AM
EPA METHOD 300.0: ANIONS						Analyst: RBC
Chloride	ND	61		mg/Kg	20	8/3/2023 4:50:44 PM

Refer to the QC Summary report and sample login checklist for flagged QC data and preservation information.

Qualifiers:	*	Value exceeds Maximum Contaminant Level.	B	Analyte detected in the associated Method Blank
	D	Sample Diluted Due to Matrix	E	Above Quantitation Range/Estimated Value
	H	Holding times for preparation or analysis exceeded	J	Analyte detected below quantitation limits
	ND	Not Detected at the Reporting Limit	P	Sample pH Not In Range
	PQL	Practical Quantitative Limit	RL	Reporting Limit
	S	% Recovery outside of standard limits. If undiluted results may be estimated.		

Analytical Report

Lab Order 2308194

Date Reported: 8/7/2023

Hall Environmental Analysis Laboratory, Inc.

CLIENT: Ensolum LLC

Client Sample ID: SS02

Project: Burton Flats

Collection Date: 8/1/2023 9:35:00 AM

Lab ID: 2308194-002

Matrix: MEOH (SOIL)

Received Date: 8/3/2023 7:20:00 AM

Analyses	Result	RL	Qual	Units	DF	Date Analyzed
EPA METHOD 8015M/D: DIESEL RANGE ORGANICS						Analyst: SB
Diesel Range Organics (DRO)	ND	9.5		mg/Kg	1	8/3/2023 1:53:28 PM
Motor Oil Range Organics (MRO)	ND	48		mg/Kg	1	8/3/2023 1:53:28 PM
Surr: DNOP	86.1	69-147		%Rec	1	8/3/2023 1:53:28 PM
EPA METHOD 8015D: GASOLINE RANGE						Analyst: KMN
Gasoline Range Organics (GRO)	ND	3.9		mg/Kg	1	8/4/2023 4:22:00 AM
Surr: BFB	94.6	15-244		%Rec	1	8/4/2023 4:22:00 AM
EPA METHOD 8021B: VOLATILES						Analyst: KMN
Benzene	ND	0.020		mg/Kg	1	8/4/2023 4:22:00 AM
Toluene	ND	0.039		mg/Kg	1	8/4/2023 4:22:00 AM
Ethylbenzene	ND	0.039		mg/Kg	1	8/4/2023 4:22:00 AM
Xylenes, Total	ND	0.078		mg/Kg	1	8/4/2023 4:22:00 AM
Surr: 4-Bromofluorobenzene	89.7	39.1-146		%Rec	1	8/4/2023 4:22:00 AM
EPA METHOD 300.0: ANIONS						Analyst: RBC
Chloride	ND	60		mg/Kg	20	8/3/2023 5:03:09 PM

Refer to the QC Summary report and sample login checklist for flagged QC data and preservation information.

Qualifiers:	*	Value exceeds Maximum Contaminant Level.	B	Analyte detected in the associated Method Blank
	D	Sample Diluted Due to Matrix	E	Above Quantitation Range/Estimated Value
	H	Holding times for preparation or analysis exceeded	J	Analyte detected below quantitation limits
	ND	Not Detected at the Reporting Limit	P	Sample pH Not In Range
	PQL	Practical Quantitative Limit	RL	Reporting Limit
	S	% Recovery outside of standard limits. If undiluted results may be estimated.		

Analytical Report

Lab Order 2308194

Date Reported: 8/7/2023

Hall Environmental Analysis Laboratory, Inc.

CLIENT: Ensolum LLC

Client Sample ID: SS03

Project: Burton Flats

Collection Date: 8/1/2023 9:40:00 AM

Lab ID: 2308194-003

Matrix: MEOH (SOIL)

Received Date: 8/3/2023 7:20:00 AM

Analyses	Result	RL	Qual	Units	DF	Date Analyzed
EPA METHOD 8015M/D: DIESEL RANGE ORGANICS						Analyst: SB
Diesel Range Organics (DRO)	ND	9.4		mg/Kg	1	8/3/2023 2:17:51 PM
Motor Oil Range Organics (MRO)	ND	47		mg/Kg	1	8/3/2023 2:17:51 PM
Surr: DNOP	86.6	69-147		%Rec	1	8/3/2023 2:17:51 PM
EPA METHOD 8015D: GASOLINE RANGE						Analyst: KMN
Gasoline Range Organics (GRO)	ND	4.7		mg/Kg	1	8/4/2023 4:43:00 AM
Surr: BFB	95.6	15-244		%Rec	1	8/4/2023 4:43:00 AM
EPA METHOD 8021B: VOLATILES						Analyst: KMN
Benzene	ND	0.024		mg/Kg	1	8/4/2023 4:43:00 AM
Toluene	ND	0.047		mg/Kg	1	8/4/2023 4:43:00 AM
Ethylbenzene	ND	0.047		mg/Kg	1	8/4/2023 4:43:00 AM
Xylenes, Total	ND	0.095		mg/Kg	1	8/4/2023 4:43:00 AM
Surr: 4-Bromofluorobenzene	90.8	39.1-146		%Rec	1	8/4/2023 4:43:00 AM
EPA METHOD 300.0: ANIONS						Analyst: RBC
Chloride	ND	60		mg/Kg	20	8/3/2023 5:15:34 PM

Refer to the QC Summary report and sample login checklist for flagged QC data and preservation information.

Qualifiers:	*	Value exceeds Maximum Contaminant Level.	B	Analyte detected in the associated Method Blank
	D	Sample Diluted Due to Matrix	E	Above Quantitation Range/Estimated Value
	H	Holding times for preparation or analysis exceeded	J	Analyte detected below quantitation limits
	ND	Not Detected at the Reporting Limit	P	Sample pH Not In Range
	PQL	Practical Quantitative Limit	RL	Reporting Limit
	S	% Recovery outside of standard limits. If undiluted results may be estimated.		

Analytical Report

Lab Order 2308194

Date Reported: 8/7/2023

Hall Environmental Analysis Laboratory, Inc.

CLIENT: Ensolum LLC

Client Sample ID: SS04

Project: Burton Flats

Collection Date: 8/1/2023 9:45:00 AM

Lab ID: 2308194-004

Matrix: MEOH (SOIL)

Received Date: 8/3/2023 7:20:00 AM

Analyses	Result	RL	Qual	Units	DF	Date Analyzed
EPA METHOD 8015M/D: DIESEL RANGE ORGANICS						Analyst: SB
Diesel Range Organics (DRO)	ND	9.4		mg/Kg	1	8/3/2023 2:42:33 PM
Motor Oil Range Organics (MRO)	ND	47		mg/Kg	1	8/3/2023 2:42:33 PM
Surr: DNOP	80.0	69-147		%Rec	1	8/3/2023 2:42:33 PM
EPA METHOD 8015D: GASOLINE RANGE						Analyst: KMN
Gasoline Range Organics (GRO)	ND	3.7		mg/Kg	1	8/4/2023 5:05:00 AM
Surr: BFB	96.3	15-244		%Rec	1	8/4/2023 5:05:00 AM
EPA METHOD 8021B: VOLATILES						Analyst: KMN
Benzene	ND	0.018		mg/Kg	1	8/4/2023 5:05:00 AM
Toluene	ND	0.037		mg/Kg	1	8/4/2023 5:05:00 AM
Ethylbenzene	ND	0.037		mg/Kg	1	8/4/2023 5:05:00 AM
Xylenes, Total	ND	0.073		mg/Kg	1	8/4/2023 5:05:00 AM
Surr: 4-Bromofluorobenzene	93.6	39.1-146		%Rec	1	8/4/2023 5:05:00 AM
EPA METHOD 300.0: ANIONS						Analyst: RBC
Chloride	ND	60		mg/Kg	20	8/3/2023 5:27:59 PM

Refer to the QC Summary report and sample login checklist for flagged QC data and preservation information.

Qualifiers:	*	Value exceeds Maximum Contaminant Level.	B	Analyte detected in the associated Method Blank
	D	Sample Diluted Due to Matrix	E	Above Quantitation Range/Estimated Value
	H	Holding times for preparation or analysis exceeded	J	Analyte detected below quantitation limits
	ND	Not Detected at the Reporting Limit	P	Sample pH Not In Range
	PQL	Practical Quantitative Limit	RL	Reporting Limit
	S	% Recovery outside of standard limits. If undiluted results may be estimated.		

QC SUMMARY REPORT

Hall Environmental Analysis Laboratory, Inc.

WO#: 230819407-Aug-23

Client: Ensolum LLC
Project: Burton Flats

Sample ID: LCS-76659		SampType: LCS		TestCode: EPA Method 300.0: Anions						
Client ID: LCSS		Batch ID: 76659		RunNo: 98737						
Prep Date: 8/3/2023		Analysis Date: 8/3/2023		SeqNo: 3596542		Units: mg/Kg				
Analyte	Result	PQL	SPK value	SPK Ref Val	%REC	LowLimit	HighLimit	%RPD	RPDLimit	Qual
Chloride	14	1.5	15.00	0	93.7	90	110			

Qualifiers:

- *Value exceeds Maximum Contaminant Level.

DSample Diluted Due to Matrix

HHolding times for preparation or analysis exceeded

NDNot Detected at the Reporting Limit

PQLPractical Quantitative Limit

S% Recovery outside of standard limits. If undiluted results may be estimated.
- BAnalyte detected in the associated Method Blank

EAbove Quantitation Range/Estimated Value

JAnalyte detected below quantitation limits

PSample pH Not In Range

RLReporting Limit

QC SUMMARY REPORT

Hall Environmental Analysis Laboratory, Inc.

WO#: 2308194
07-Aug-23

Client: Ensolum LLC
Project: Burton Flats

Sample ID: MB-76650	SampType: MBLK	TestCode: EPA Method 8015M/D: Diesel Range Organics								
Client ID: PBS	Batch ID: 76650	RunNo: 98707								
Prep Date: 8/3/2023	Analysis Date: 8/3/2023	SeqNo: 3595364	Units: mg/Kg							
Analyte	Result	PQL	SPK value	SPK Ref Val	%REC	LowLimit	HighLimit	%RPD	RPDLimit	Qual
Diesel Range Organics (DRO)	ND	10								
Motor Oil Range Organics (MRO)	ND	50								
Surr: DNOP	8.9		10.00		89.3	69	147			

Sample ID: LCS-76650	SampType: LCS	TestCode: EPA Method 8015M/D: Diesel Range Organics								
Client ID: LCSS	Batch ID: 76650	RunNo: 98707								
Prep Date: 8/3/2023	Analysis Date: 8/3/2023	SeqNo: 3595365	Units: mg/Kg							
Analyte	Result	PQL	SPK value	SPK Ref Val	%REC	LowLimit	HighLimit	%RPD	RPDLimit	Qual
Diesel Range Organics (DRO)	44	10	50.00	0	88.7	61.9	130			
Surr: DNOP	4.5		5.000		89.1	69	147			

Qualifiers:

- * Value exceeds Maximum Contaminant Level.

D Sample Diluted Due to Matrix

H Holding times for preparation or analysis exceeded

ND Not Detected at the Reporting Limit

PQL Practical Quantitative Limit

S % Recovery outside of standard limits. If undiluted results may be estimated.
- B Analyte detected in the associated Method Blank

E Above Quantitation Range/Estimated Value

J Analyte detected below quantitation limits

P Sample pH Not In Range

RL Reporting Limit

QC SUMMARY REPORT**Hall Environmental Analysis Laboratory, Inc.**

WO#: 2308194

07-Aug-23

Client: Ensolum LLC**Project:** Burton Flats

Sample ID: 100ug gro lcs	SampType: LCS			TestCode: EPA Method 8015D: Gasoline Range						
Client ID: LCSS	Batch ID: R98690			RunNo: 98690						
Prep Date:	Analysis Date: 8/3/2023			SeqNo: 3594928		Units: mg/Kg				
Analyte	Result	PQL	SPK value	SPK Ref Val	%REC	LowLimit	HighLimit	%RPD	RPDLimit	Qual
Gasoline Range Organics (GRO)	22	5.0	25.00	0	87.4	70	130			
Surr: BFB	2200		1000		215	15	244			

Sample ID: mb	SampType: MBLK			TestCode: EPA Method 8015D: Gasoline Range						
Client ID: PBS	Batch ID: R98690			RunNo: 98690						
Prep Date:	Analysis Date: 8/3/2023			SeqNo: 3594929		Units: mg/Kg				
Analyte	Result	PQL	SPK value	SPK Ref Val	%REC	LowLimit	HighLimit	%RPD	RPDLimit	Qual
Gasoline Range Organics (GRO)	ND	5.0								
Surr: BFB	1000		1000		105	15	244			

Sample ID: 2.5ug gro lcs	SampType: LCS			TestCode: EPA Method 8015D: Gasoline Range						
Client ID: LCSS	Batch ID: R98690			RunNo: 98690						
Prep Date:	Analysis Date: 8/3/2023			SeqNo: 3596291		Units: mg/Kg				
Analyte	Result	PQL	SPK value	SPK Ref Val	%REC	LowLimit	HighLimit	%RPD	RPDLimit	Qual
Gasoline Range Organics (GRO)	21	5.0	25.00	0	83.6	70	130			
Surr: BFB	2100		1000		207	15	244			

Sample ID: mb	SampType: MBLK			TestCode: EPA Method 8015D: Gasoline Range						
Client ID: PBS	Batch ID: R98690			RunNo: 98690						
Prep Date:	Analysis Date: 8/3/2023			SeqNo: 3596292		Units: mg/Kg				
Analyte	Result	PQL	SPK value	SPK Ref Val	%REC	LowLimit	HighLimit	%RPD	RPDLimit	Qual
Gasoline Range Organics (GRO)	ND	5.0								
Surr: BFB	950		1000		95.0	15	244			

Qualifiers:

* Value exceeds Maximum Contaminant Level.
D Sample Diluted Due to Matrix
H Holding times for preparation or analysis exceeded
ND Not Detected at the Reporting Limit
PQL Practical Quantitative Limit
S % Recovery outside of standard limits. If undiluted results may be estimated.

B Analyte detected in the associated Method Blank
E Above Quantitation Range/Estimated Value
J Analyte detected below quantitation limits
P Sample pH Not In Range
RL Reporting Limit

QC SUMMARY REPORT**Hall Environmental Analysis Laboratory, Inc.**

WO#: 2308194

07-Aug-23

Client: Ensolum LLC**Project:** Burton Flats

Sample ID: 100ng btex lcs	SampType: LCS			TestCode: EPA Method 8021B: Volatiles						
Client ID: LCSS	Batch ID: R98690			RunNo: 98690						
Prep Date:	Analysis Date: 8/3/2023			SeqNo: 3594931		Units: mg/Kg				
Analyte	Result	PQL	SPK value	SPK Ref Val	%REC	LowLimit	HighLimit	%RPD	RPDLimit	Qual
Benzene	0.95	0.025	1.000	0	94.8	70	130			
Toluene	0.96	0.050	1.000	0	96.2	70	130			
Ethylbenzene	0.97	0.050	1.000	0	96.7	70	130			
Xylenes, Total	2.9	0.10	3.000	0	96.5	70	130			
Surr: 4-Bromofluorobenzene	0.97		1.000		96.7	39.1	146			

Sample ID: mb	SampType: MBLK			TestCode: EPA Method 8021B: Volatiles						
Client ID: PBS	Batch ID: R98690			RunNo: 98690						
Prep Date:	Analysis Date: 8/3/2023			SeqNo: 3594932		Units: mg/Kg				
Analyte	Result	PQL	SPK value	SPK Ref Val	%REC	LowLimit	HighLimit	%RPD	RPDLimit	Qual
Benzene	ND	0.025								
Toluene	ND	0.050								
Ethylbenzene	ND	0.050								
Xylenes, Total	ND	0.10								
Surr: 4-Bromofluorobenzene	0.95		1.000		95.2	39.1	146			

Sample ID: 100ng btex lcs	SampType: LCS			TestCode: EPA Method 8021B: Volatiles						
Client ID: LCSS	Batch ID: R98690			RunNo: 98690						
Prep Date:	Analysis Date: 8/3/2023			SeqNo: 3596324		Units: mg/Kg				
Analyte	Result	PQL	SPK value	SPK Ref Val	%REC	LowLimit	HighLimit	%RPD	RPDLimit	Qual
Benzene	0.94	0.025	1.000	0	94.3	70	130			
Toluene	0.96	0.050	1.000	0	96.3	70	130			
Ethylbenzene	0.97	0.050	1.000	0	97.2	70	130			
Xylenes, Total	2.9	0.10	3.000	0	97.2	70	130			
Surr: 4-Bromofluorobenzene	0.95		1.000		95.4	39.1	146			

Sample ID: mb	SampType: MBLK			TestCode: EPA Method 8021B: Volatiles						
Client ID: PBS	Batch ID: R98690			RunNo: 98690						
Prep Date:	Analysis Date: 8/3/2023			SeqNo: 3596325		Units: mg/Kg				
Analyte	Result	PQL	SPK value	SPK Ref Val	%REC	LowLimit	HighLimit	%RPD	RPDLimit	Qual
Benzene	ND	0.025								
Toluene	ND	0.050								
Ethylbenzene	ND	0.050								
Xylenes, Total	ND	0.10								
Surr: 4-Bromofluorobenzene	0.95		1.000		95.2	39.1	146			

Qualifiers:

* Value exceeds Maximum Contaminant Level.
D Sample Diluted Due to Matrix
H Holding times for preparation or analysis exceeded
ND Not Detected at the Reporting Limit
PQL Practical Quantitative Limit
S % Recovery outside of standard limits. If undiluted results may be estimated.

B Analyte detected in the associated Method Blank
E Above Quantitation Range/Estimated Value
J Analyte detected below quantitation limits
P Sample pH Not In Range
RL Reporting Limit



Hall Environmental Analysis Laboratory
4901 Hawkins NE
Albuquerque, NM 87109
TEL: 505-345-3975 FAX: 505-345-4107
Website: www.hallenvironmental.com

Sample Log-In Check List

Client Name: Ensolum LLC

Work Order Number: 2308194

RcptNo: 1

Received By: Tracy Casarrubias 8/3/2023 7:20:00 AM

Completed By: Tracy Casarrubias 8/3/2023 8:08:00 AM

Reviewed By: *7-8/3/23*

Chain of Custody

1. Is Chain of Custody complete? Yes ☐ No ☒ Not Present ☐
2. How was the sample delivered? Courier

Log In

3. Was an attempt made to cool the samples? Yes ☒ No ☐ NA ☐
4. Were all samples received at a temperature of $>0^{\circ}\text{C}$ to 6.0°C ? Yes ☐ No ☒ NA ☐
5. Sample(s) in proper container(s)? Approved by client. Yes ☒ No ☐
6. Sufficient sample volume for indicated test(s)? Yes ☒ No ☐
7. Are samples (except VOA and ONG) properly preserved? Yes ☒ No ☐
8. Was preservative added to bottles? Yes ☐ No ☒ NA ☐
9. Received at least 1 vial with headspace $<1/4"$ for AQ VOA? Yes ☐ No ☐ NA ☒
10. Were any sample containers received broken? Yes ☐ No ☒
11. Does paperwork match bottle labels?
(Note discrepancies on chain of custody) Yes ☒ No ☐
12. Are matrices correctly identified on Chain of Custody? Yes ☒ No ☐
13. Is it clear what analyses were requested? Yes ☒ No ☐
14. Were all holding times able to be met?
(If no, notify customer for authorization.) Yes ☒ No ☐

of preserved
bottles checked
for pH:

(<2 or >12 unless noted)

Adjusted?

Checked by:

SCM 08/03/23

Special Handling (if applicable)

15. Was client notified of all discrepancies with this order? Yes ☐ No ☐ NA ☒

Person Notified:

Date:

By Whom:

Via: ☐ eMail ☐ Phone ☐ Fax ☐ In Person

Regarding:

Client Instructions: Client didn't provide a time or date of relinquishment- TMC 8/3/23

16. Additional remarks:

17. Cooler Information

Cooler No	Temp $^{\circ}\text{C}$	Condition	Seal Intact	Seal No	Seal Date	Signed By
1	8.2	Good	Yes	Yogi		

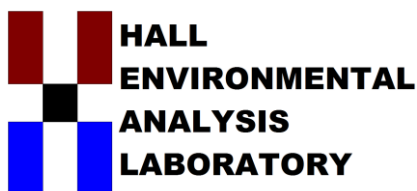

Hall Environmental Analysis Laboratory
4901 Hawkins NE
Albuquerque, NM 87109
TEL: 505-345-3975 FAX: 505-345-4107
Website: www.hallenvironmental.com

August 25, 2023

Kelly Lowery
Ensolum LLC
601 Marrenfield #400
Midland, TX 79701
TEL: (214) 733-3165
FAX:

RE: Burton Flats 6 Inch

OrderNo.: 2308A27

Dear Kelly Lowery:

Hall Environmental Analysis Laboratory received 17 sample(s) on 8/18/2023 for the analyses presented in the following report.

These were analyzed according to EPA procedures or equivalent. To access our accredited tests please go to www.hallenvironmental.com or the state specific web sites. In order to properly interpret your results, it is imperative that you review this report in its entirety. See the sample checklist and/or the Chain of Custody for information regarding the sample receipt temperature and preservation. Data qualifiers or a narrative will be provided if the sample analysis or analytical quality control parameters require a flag. When necessary, data qualifiers are provided on both the sample analysis report and the QC summary report, both sections should be reviewed. All samples are reported, as received, unless otherwise indicated. Lab measurement of analytes considered field parameters that require analysis within 15 minutes of sampling such as pH and residual chlorine are qualified as being analyzed outside of the recommended holding time.

Please don't hesitate to contact HEAL for any additional information or clarifications.

ADHS Cert #AZ0682 -- NMED-DWB Cert #NM9425 -- NMED-Micro Cert #NM0901

Sincerely,

A handwritten signature in black ink, appearing to read "Andy Freeman", is written over a white background.

Andy Freeman
Laboratory Manager
4901 Hawkins NE
Albuquerque, NM 87109

Analytical Report

Lab Order 2308A27

Date Reported: 8/25/2023

Hall Environmental Analysis Laboratory, Inc.

CLIENT: Ensolum LLC

Client Sample ID: North

Project: Burton Flats 6 Inch

Collection Date: 8/16/2023 1:00:00 PM

Lab ID: 2308A27-001

Matrix: MEOH (SOIL)

Received Date: 8/18/2023 7:40:00 AM

Analyses	Result	RL	Qual	Units	DF	Date Analyzed
EPA METHOD 8015M/D: DIESEL RANGE ORGANICS						Analyst: PRD
Diesel Range Organics (DRO)	ND	9.9		mg/Kg	1	8/18/2023 3:08:48 PM
Motor Oil Range Organics (MRO)	ND	49		mg/Kg	1	8/18/2023 3:08:48 PM
Surr: DNOP	96.3	69-147		%Rec	1	8/18/2023 3:08:48 PM
EPA METHOD 8015D: GASOLINE RANGE						Analyst: KMN
Gasoline Range Organics (GRO)	ND	4.1		mg/Kg	1	8/18/2023 2:26:00 PM
Surr: BFB	102	15-244		%Rec	1	8/18/2023 2:26:00 PM
EPA METHOD 8021B: VOLATILES						Analyst: KMN
Benzene	ND	0.021		mg/Kg	1	8/18/2023 2:26:00 PM
Toluene	ND	0.041		mg/Kg	1	8/18/2023 2:26:00 PM
Ethylbenzene	ND	0.041		mg/Kg	1	8/18/2023 2:26:00 PM
Xylenes, Total	ND	0.082		mg/Kg	1	8/18/2023 2:26:00 PM
Surr: 4-Bromofluorobenzene	94.4	39.1-146		%Rec	1	8/18/2023 2:26:00 PM
EPA METHOD 300.0: ANIONS						Analyst: JTT
Chloride	ND	60		mg/Kg	20	8/18/2023 5:27:55 PM

Refer to the QC Summary report and sample login checklist for flagged QC data and preservation information.

Qualifiers:	*	Value exceeds Maximum Contaminant Level.	B	Analyte detected in the associated Method Blank
	D	Sample Diluted Due to Matrix	E	Above Quantitation Range/Estimated Value
	H	Holding times for preparation or analysis exceeded	J	Analyte detected below quantitation limits
	ND	Not Detected at the Reporting Limit	P	Sample pH Not In Range
	PQL	Practical Quantitative Limit	RL	Reporting Limit
	S	% Recovery outside of standard limits. If undiluted results may be estimated.		

Page 1 of 23

Analytical Report

Lab Order 2308A27

Date Reported: 8/25/2023

Hall Environmental Analysis Laboratory, Inc.

CLIENT: Ensolum LLC

Client Sample ID: South

Project: Burton Flats 6 Inch

Collection Date: 8/16/2023 1:02:00 PM

Lab ID: 2308A27-002

Matrix: MEOH (SOIL)

Received Date: 8/18/2023 7:40:00 AM

Analyses	Result	RL	Qual	Units	DF	Date Analyzed
EPA METHOD 8015M/D: DIESEL RANGE ORGANICS						Analyst: PRD
Diesel Range Organics (DRO)	830	9.8		mg/Kg	1	8/18/2023 3:27:36 PM
Motor Oil Range Organics (MRO)	880	49		mg/Kg	1	8/18/2023 3:27:36 PM
Surr: DNOP	75.8	69-147		%Rec	1	8/18/2023 3:27:36 PM
EPA METHOD 8015D: GASOLINE RANGE						Analyst: KMN
Gasoline Range Organics (GRO)	ND	5.3		mg/Kg	1	8/18/2023 2:48:00 PM
Surr: BFB	105	15-244		%Rec	1	8/18/2023 2:48:00 PM
EPA METHOD 8021B: VOLATILES						Analyst: KMN
Benzene	ND	0.027		mg/Kg	1	8/18/2023 2:48:00 PM
Toluene	ND	0.053		mg/Kg	1	8/18/2023 2:48:00 PM
Ethylbenzene	ND	0.053		mg/Kg	1	8/18/2023 2:48:00 PM
Xylenes, Total	ND	0.11		mg/Kg	1	8/18/2023 2:48:00 PM
Surr: 4-Bromofluorobenzene	94.6	39.1-146		%Rec	1	8/18/2023 2:48:00 PM
EPA METHOD 300.0: ANIONS						Analyst: JTT
Chloride	550	60		mg/Kg	20	8/18/2023 5:40:20 PM

Refer to the QC Summary report and sample login checklist for flagged QC data and preservation information.

Qualifiers:	*	Value exceeds Maximum Contaminant Level.	B	Analyte detected in the associated Method Blank
	D	Sample Diluted Due to Matrix	E	Above Quantitation Range/Estimated Value
	H	Holding times for preparation or analysis exceeded	J	Analyte detected below quantitation limits
	ND	Not Detected at the Reporting Limit	P	Sample pH Not In Range
	PQL	Practical Quantitative Limit	RL	Reporting Limit
	S	% Recovery outside of standard limits. If undiluted results may be estimated.		

Page 2 of 23

Analytical Report

Lab Order 2308A27

Date Reported: 8/25/2023

Hall Environmental Analysis Laboratory, Inc.

CLIENT: Ensolum LLC

Client Sample ID: East

Project: Burton Flats 6 Inch

Collection Date: 8/16/2023 1:04:00 PM

Lab ID: 2308A27-003

Matrix: MEOH (SOIL)

Received Date: 8/18/2023 7:40:00 AM

Analyses	Result	RL	Qual	Units	DF	Date Analyzed
EPA METHOD 8015M/D: DIESEL RANGE ORGANICS						Analyst: PRD
Diesel Range Organics (DRO)	ND	9.3		mg/Kg	1	8/18/2023 4:04:52 PM
Motor Oil Range Organics (MRO)	ND	47		mg/Kg	1	8/18/2023 4:04:52 PM
Surr: DNOP	81.8	69-147		%Rec	1	8/18/2023 4:04:52 PM
EPA METHOD 8015D: GASOLINE RANGE						Analyst: KMN
Gasoline Range Organics (GRO)	ND	4.4		mg/Kg	1	8/18/2023 3:10:00 PM
Surr: BFB	106	15-244		%Rec	1	8/18/2023 3:10:00 PM
EPA METHOD 8021B: VOLATILES						Analyst: KMN
Benzene	ND	0.022		mg/Kg	1	8/18/2023 3:10:00 PM
Toluene	ND	0.044		mg/Kg	1	8/18/2023 3:10:00 PM
Ethylbenzene	ND	0.044		mg/Kg	1	8/18/2023 3:10:00 PM
Xylenes, Total	ND	0.087		mg/Kg	1	8/18/2023 3:10:00 PM
Surr: 4-Bromofluorobenzene	95.5	39.1-146		%Rec	1	8/18/2023 3:10:00 PM
EPA METHOD 300.0: ANIONS						Analyst: JTT
Chloride	ND	60		mg/Kg	20	8/18/2023 7:07:12 PM

Refer to the QC Summary report and sample login checklist for flagged QC data and preservation information.

Qualifiers:	*	Value exceeds Maximum Contaminant Level.	B	Analyte detected in the associated Method Blank
	D	Sample Diluted Due to Matrix	E	Above Quantitation Range/Estimated Value
	H	Holding times for preparation or analysis exceeded	J	Analyte detected below quantitation limits
	ND	Not Detected at the Reporting Limit	P	Sample pH Not In Range
	PQL	Practical Quantitative Limit	RL	Reporting Limit
	S	% Recovery outside of standard limits. If undiluted results may be estimated.		

Page 3 of 23

Analytical Report

Lab Order 2308A27

Date Reported: 8/25/2023

Hall Environmental Analysis Laboratory, Inc.

CLIENT: Ensolum LLC

Client Sample ID: West

Project: Burton Flats 6 Inch

Collection Date: 8/16/2023 1:06:00 PM

Lab ID: 2308A27-004

Matrix: MEOH (SOIL)

Received Date: 8/18/2023 7:40:00 AM

Analyses	Result	RL	Qual	Units	DF	Date Analyzed
EPA METHOD 8015M/D: DIESEL RANGE ORGANICS						Analyst: PRD
Diesel Range Organics (DRO)	ND	9.7		mg/Kg	1	8/18/2023 4:23:24 PM
Motor Oil Range Organics (MRO)	ND	48		mg/Kg	1	8/18/2023 4:23:24 PM
Surr: DNOP	76.6	69-147		%Rec	1	8/18/2023 4:23:24 PM
EPA METHOD 8015D: GASOLINE RANGE						Analyst: KMN
Gasoline Range Organics (GRO)	ND	4.5		mg/Kg	1	8/18/2023 3:32:00 PM
Surr: BFB	105	15-244		%Rec	1	8/18/2023 3:32:00 PM
EPA METHOD 8021B: VOLATILES						Analyst: KMN
Benzene	ND	0.023		mg/Kg	1	8/18/2023 3:32:00 PM
Toluene	ND	0.045		mg/Kg	1	8/18/2023 3:32:00 PM
Ethylbenzene	ND	0.045		mg/Kg	1	8/18/2023 3:32:00 PM
Xylenes, Total	ND	0.090		mg/Kg	1	8/18/2023 3:32:00 PM
Surr: 4-Bromofluorobenzene	95.5	39.1-146		%Rec	1	8/18/2023 3:32:00 PM
EPA METHOD 300.0: ANIONS						Analyst: JTT
Chloride	ND	59		mg/Kg	20	8/18/2023 7:19:36 PM

Refer to the QC Summary report and sample login checklist for flagged QC data and preservation information.

Qualifiers:	*	Value exceeds Maximum Contaminant Level.	B	Analyte detected in the associated Method Blank
	D	Sample Diluted Due to Matrix	E	Above Quantitation Range/Estimated Value
	H	Holding times for preparation or analysis exceeded	J	Analyte detected below quantitation limits
	ND	Not Detected at the Reporting Limit	P	Sample pH Not In Range
	PQL	Practical Quantitative Limit	RL	Reporting Limit
	S	% Recovery outside of standard limits. If undiluted results may be estimated.		

Page 4 of 23

Analytical Report

Lab Order 2308A27

Date Reported: 8/25/2023

Hall Environmental Analysis Laboratory, Inc.

CLIENT: Ensolum LLC

Client Sample ID: STP-1

Project: Burton Flats 6 Inch

Collection Date: 8/16/2023 1:08:00 PM

Lab ID: 2308A27-005

Matrix: MEOH (SOIL)

Received Date: 8/18/2023 7:40:00 AM

Analyses	Result	RL	Qual	Units	DF	Date Analyzed
EPA METHOD 8015M/D: DIESEL RANGE ORGANICS						Analyst: PRD
Diesel Range Organics (DRO)	15	9.8		mg/Kg	1	8/18/2023 4:41:57 PM
Motor Oil Range Organics (MRO)	ND	49		mg/Kg	1	8/18/2023 4:41:57 PM
Surr: DNOP	78.5	69-147		%Rec	1	8/18/2023 4:41:57 PM
EPA METHOD 8015D: GASOLINE RANGE						Analyst: KMN
Gasoline Range Organics (GRO)	ND	3.6		mg/Kg	1	8/18/2023 3:54:00 PM
Surr: BFB	103	15-244		%Rec	1	8/18/2023 3:54:00 PM
EPA METHOD 8021B: VOLATILES						Analyst: KMN
Benzene	ND	0.018		mg/Kg	1	8/18/2023 3:54:00 PM
Toluene	ND	0.036		mg/Kg	1	8/18/2023 3:54:00 PM
Ethylbenzene	ND	0.036		mg/Kg	1	8/18/2023 3:54:00 PM
Xylenes, Total	ND	0.072		mg/Kg	1	8/18/2023 3:54:00 PM
Surr: 4-Bromofluorobenzene	94.9	39.1-146		%Rec	1	8/18/2023 3:54:00 PM
EPA METHOD 300.0: ANIONS						Analyst: JTT
Chloride	63	60		mg/Kg	20	8/18/2023 7:32:01 PM

Refer to the QC Summary report and sample login checklist for flagged QC data and preservation information.

Qualifiers:	*	Value exceeds Maximum Contaminant Level.	B	Analyte detected in the associated Method Blank
	D	Sample Diluted Due to Matrix	E	Above Quantitation Range/Estimated Value
	H	Holding times for preparation or analysis exceeded	J	Analyte detected below quantitation limits
	ND	Not Detected at the Reporting Limit	P	Sample pH Not In Range
	PQL	Practical Quantitative Limit	RL	Reporting Limit
	S	% Recovery outside of standard limits. If undiluted results may be estimated.		

Analytical Report

Lab Order 2308A27

Date Reported: 8/25/2023

Hall Environmental Analysis Laboratory, Inc.

CLIENT: Ensolum LLC

Client Sample ID: STP-2

Project: Burton Flats 6 Inch

Collection Date: 8/16/2023 1:10:00 PM

Lab ID: 2308A27-006

Matrix: MEOH (SOIL)

Received Date: 8/18/2023 7:40:00 AM

Analyses	Result	RL	Qual	Units	DF	Date Analyzed
EPA METHOD 8015M/D: DIESEL RANGE ORGANICS						Analyst: PRD
Diesel Range Organics (DRO)	22	9.9		mg/Kg	1	8/18/2023 5:00:36 PM
Motor Oil Range Organics (MRO)	ND	49		mg/Kg	1	8/18/2023 5:00:36 PM
Surr: DNOP	80.2	69-147		%Rec	1	8/18/2023 5:00:36 PM
EPA METHOD 8015D: GASOLINE RANGE						Analyst: KMN
Gasoline Range Organics (GRO)	ND	3.7		mg/Kg	1	8/18/2023 4:16:00 PM
Surr: BFB	107	15-244		%Rec	1	8/18/2023 4:16:00 PM
EPA METHOD 8021B: VOLATILES						Analyst: KMN
Benzene	ND	0.019		mg/Kg	1	8/18/2023 4:16:00 PM
Toluene	ND	0.037		mg/Kg	1	8/18/2023 4:16:00 PM
Ethylbenzene	ND	0.037		mg/Kg	1	8/18/2023 4:16:00 PM
Xylenes, Total	ND	0.075		mg/Kg	1	8/18/2023 4:16:00 PM
Surr: 4-Bromofluorobenzene	96.1	39.1-146		%Rec	1	8/18/2023 4:16:00 PM
EPA METHOD 300.0: ANIONS						Analyst: JTT
Chloride	140	60		mg/Kg	20	8/18/2023 7:44:26 PM

Refer to the QC Summary report and sample login checklist for flagged QC data and preservation information.

Qualifiers:	*	Value exceeds Maximum Contaminant Level.	B	Analyte detected in the associated Method Blank
	D	Sample Diluted Due to Matrix	E	Above Quantitation Range/Estimated Value
	H	Holding times for preparation or analysis exceeded	J	Analyte detected below quantitation limits
	ND	Not Detected at the Reporting Limit	P	Sample pH Not In Range
	PQL	Practical Quantitative Limit	RL	Reporting Limit
	S	% Recovery outside of standard limits. If undiluted results may be estimated.		

Page 6 of 23

Analytical Report

Lab Order 2308A27

Date Reported: 8/25/2023

Hall Environmental Analysis Laboratory, Inc.

CLIENT: Ensolum LLC

Client Sample ID: FS-1

Project: Burton Flats 6 Inch

Collection Date: 8/16/2023 1:12:00 PM

Lab ID: 2308A27-007

Matrix: MEOH (SOIL)

Received Date: 8/18/2023 7:40:00 AM

Analyses	Result	RL	Qual	Units	DF	Date Analyzed
EPA METHOD 8015M/D: DIESEL RANGE ORGANICS						Analyst: PRD
Diesel Range Organics (DRO)	320	9.8		mg/Kg	1	8/18/2023 5:19:02 PM
Motor Oil Range Organics (MRO)	210	49		mg/Kg	1	8/18/2023 5:19:02 PM
Surr: DNOP	72.2	69-147		%Rec	1	8/18/2023 5:19:02 PM
EPA METHOD 8015D: GASOLINE RANGE						Analyst: KMN
Gasoline Range Organics (GRO)	ND	3.7		mg/Kg	1	8/18/2023 4:38:00 PM
Surr: BFB	102	15-244		%Rec	1	8/18/2023 4:38:00 PM
EPA METHOD 8021B: VOLATILES						Analyst: KMN
Benzene	ND	0.019		mg/Kg	1	8/18/2023 4:38:00 PM
Toluene	ND	0.037		mg/Kg	1	8/18/2023 4:38:00 PM
Ethylbenzene	ND	0.037		mg/Kg	1	8/18/2023 4:38:00 PM
Xylenes, Total	ND	0.074		mg/Kg	1	8/18/2023 4:38:00 PM
Surr: 4-Bromofluorobenzene	93.6	39.1-146		%Rec	1	8/18/2023 4:38:00 PM
EPA METHOD 300.0: ANIONS						Analyst: JTT
Chloride	1200	60		mg/Kg	20	8/18/2023 7:56:50 PM

Refer to the QC Summary report and sample login checklist for flagged QC data and preservation information.

Qualifiers:	*	Value exceeds Maximum Contaminant Level.	B	Analyte detected in the associated Method Blank
	D	Sample Diluted Due to Matrix	E	Above Quantitation Range/Estimated Value
	H	Holding times for preparation or analysis exceeded	J	Analyte detected below quantitation limits
	ND	Not Detected at the Reporting Limit	P	Sample pH Not In Range
	PQL	Practical Quantitative Limit	RL	Reporting Limit
	S	% Recovery outside of standard limits. If undiluted results may be estimated.		

Page 7 of 23

Analytical Report

Lab Order 2308A27

Date Reported: 8/25/2023

Hall Environmental Analysis Laboratory, Inc.

CLIENT: Ensolum LLC

Client Sample ID: FS-2

Project: Burton Flats 6 Inch

Collection Date: 8/16/2023 1:14:00 PM

Lab ID: 2308A27-008

Matrix: MEOH (SOIL)

Received Date: 8/18/2023 7:40:00 AM

Analyses	Result	RL	Qual	Units	DF	Date Analyzed
EPA METHOD 8015M/D: DIESEL RANGE ORGANICS						Analyst: PRD
Diesel Range Organics (DRO)	590	9.5		mg/Kg	1	8/18/2023 5:37:42 PM
Motor Oil Range Organics (MRO)	400	48		mg/Kg	1	8/18/2023 5:37:42 PM
Surr: DNOP	70.2	69-147		%Rec	1	8/18/2023 5:37:42 PM
EPA METHOD 8015D: GASOLINE RANGE						Analyst: KMN
Gasoline Range Organics (GRO)	ND	4.4		mg/Kg	1	8/18/2023 5:00:00 PM
Surr: BFB	102	15-244		%Rec	1	8/18/2023 5:00:00 PM
EPA METHOD 8021B: VOLATILES						Analyst: KMN
Benzene	ND	0.022		mg/Kg	1	8/18/2023 5:00:00 PM
Toluene	ND	0.044		mg/Kg	1	8/18/2023 5:00:00 PM
Ethylbenzene	ND	0.044		mg/Kg	1	8/18/2023 5:00:00 PM
Xylenes, Total	ND	0.088		mg/Kg	1	8/18/2023 5:00:00 PM
Surr: 4-Bromofluorobenzene	93.1	39.1-146		%Rec	1	8/18/2023 5:00:00 PM
EPA METHOD 300.0: ANIONS						Analyst: JTT
Chloride	280	60		mg/Kg	20	8/18/2023 8:09:15 PM

Refer to the QC Summary report and sample login checklist for flagged QC data and preservation information.

Qualifiers:	*	Value exceeds Maximum Contaminant Level.	B	Analyte detected in the associated Method Blank
	D	Sample Diluted Due to Matrix	E	Above Quantitation Range/Estimated Value
	H	Holding times for preparation or analysis exceeded	J	Analyte detected below quantitation limits
	ND	Not Detected at the Reporting Limit	P	Sample pH Not In Range
	PQL	Practical Quantitative Limit	RL	Reporting Limit
	S	% Recovery outside of standard limits. If undiluted results may be estimated.		

Page 8 of 23

Analytical Report

Lab Order 2308A27

Date Reported: 8/25/2023

Hall Environmental Analysis Laboratory, Inc.

CLIENT: Ensolum LLC

Client Sample ID: FS-3

Project: Burton Flats 6 Inch

Collection Date: 8/16/2023 1:16:00 PM

Lab ID: 2308A27-009

Matrix: MEOH (SOIL)

Received Date: 8/18/2023 7:40:00 AM

Analyses	Result	RL	Qual	Units	DF	Date Analyzed
EPA METHOD 8015M/D: DIESEL RANGE ORGANICS						Analyst: PRD
Diesel Range Organics (DRO)	57	9.9		mg/Kg	1	8/18/2023 6:38:35 PM
Motor Oil Range Organics (MRO)	ND	49		mg/Kg	1	8/18/2023 6:38:35 PM
Surr: DNOP	86.9	69-147		%Rec	1	8/18/2023 6:38:35 PM
EPA METHOD 8015D: GASOLINE RANGE						Analyst: KMN
Gasoline Range Organics (GRO)	ND	3.9		mg/Kg	1	8/18/2023 5:21:00 PM
Surr: BFB	102	15-244		%Rec	1	8/18/2023 5:21:00 PM
EPA METHOD 8021B: VOLATILES						Analyst: KMN
Benzene	ND	0.020		mg/Kg	1	8/18/2023 5:21:00 PM
Toluene	ND	0.039		mg/Kg	1	8/18/2023 5:21:00 PM
Ethylbenzene	ND	0.039		mg/Kg	1	8/18/2023 5:21:00 PM
Xylenes, Total	ND	0.078		mg/Kg	1	8/18/2023 5:21:00 PM
Surr: 4-Bromofluorobenzene	92.7	39.1-146		%Rec	1	8/18/2023 5:21:00 PM
EPA METHOD 300.0: ANIONS						Analyst: JTT
Chloride	250	60		mg/Kg	20	8/18/2023 8:46:29 PM

Refer to the QC Summary report and sample login checklist for flagged QC data and preservation information.

Qualifiers:	*	Value exceeds Maximum Contaminant Level.	B	Analyte detected in the associated Method Blank
	D	Sample Diluted Due to Matrix	E	Above Quantitation Range/Estimated Value
	H	Holding times for preparation or analysis exceeded	J	Analyte detected below quantitation limits
	ND	Not Detected at the Reporting Limit	P	Sample pH Not In Range
	PQL	Practical Quantitative Limit	RL	Reporting Limit
	S	% Recovery outside of standard limits. If undiluted results may be estimated.		

Page 9 of 23

Analytical Report

Lab Order 2308A27

Date Reported: 8/25/2023

Hall Environmental Analysis Laboratory, Inc.

CLIENT: Ensolum LLC

Client Sample ID: SW-1

Project: Burton Flats 6 Inch

Collection Date: 8/16/2023 1:18:00 PM

Lab ID: 2308A27-010

Matrix: MEOH (SOIL)

Received Date: 8/18/2023 7:40:00 AM

Analyses	Result	RL	Qual	Units	DF	Date Analyzed
EPA METHOD 8015M/D: DIESEL RANGE ORGANICS						Analyst: PRD
Diesel Range Organics (DRO)	ND	9.8		mg/Kg	1	8/21/2023 4:10:23 PM
Motor Oil Range Organics (MRO)	ND	49		mg/Kg	1	8/21/2023 4:10:23 PM
Surr: DNOP	91.7	69-147		%Rec	1	8/21/2023 4:10:23 PM
EPA METHOD 8015D: GASOLINE RANGE						Analyst: KMN
Gasoline Range Organics (GRO)	ND	4.0		mg/Kg	1	8/18/2023 6:05:00 PM
Surr: BFB	110	15-244		%Rec	1	8/18/2023 6:05:00 PM
EPA METHOD 8021B: VOLATILES						Analyst: KMN
Benzene	ND	0.020		mg/Kg	1	8/18/2023 6:05:00 PM
Toluene	ND	0.040		mg/Kg	1	8/18/2023 6:05:00 PM
Ethylbenzene	ND	0.040		mg/Kg	1	8/18/2023 6:05:00 PM
Xylenes, Total	ND	0.080		mg/Kg	1	8/18/2023 6:05:00 PM
Surr: 4-Bromofluorobenzene	94.2	39.1-146		%Rec	1	8/18/2023 6:05:00 PM
EPA METHOD 300.0: ANIONS						Analyst: JTT
Chloride	ND	60		mg/Kg	20	8/18/2023 8:58:53 PM

Refer to the QC Summary report and sample login checklist for flagged QC data and preservation information.

Qualifiers:	*	Value exceeds Maximum Contaminant Level.	B	Analyte detected in the associated Method Blank
	D	Sample Diluted Due to Matrix	E	Above Quantitation Range/Estimated Value
	H	Holding times for preparation or analysis exceeded	J	Analyte detected below quantitation limits
	ND	Not Detected at the Reporting Limit	P	Sample pH Not In Range
	PQL	Practical Quantitative Limit	RL	Reporting Limit
	S	% Recovery outside of standard limits. If undiluted results may be estimated.		

Analytical Report

Lab Order 2308A27

Date Reported: 8/25/2023

Hall Environmental Analysis Laboratory, Inc.

CLIENT: Ensolum LLC

Client Sample ID: SW-2

Project: Burton Flats 6 Inch

Collection Date: 8/16/2023 1:20:00 PM

Lab ID: 2308A27-011

Matrix: MEOH (SOIL)

Received Date: 8/18/2023 7:40:00 AM

Analyses	Result	RL	Qual	Units	DF	Date Analyzed
EPA METHOD 8015M/D: DIESEL RANGE ORGANICS						Analyst: PRD
Diesel Range Organics (DRO)	540	9.5		mg/Kg	1	8/18/2023 7:36:28 PM
Motor Oil Range Organics (MRO)	440	47		mg/Kg	1	8/18/2023 7:36:28 PM
Surr: DNOP	73.7	69-147		%Rec	1	8/18/2023 7:36:28 PM
EPA METHOD 8015D: GASOLINE RANGE						Analyst: KMN
Gasoline Range Organics (GRO)	ND	4.5		mg/Kg	1	8/18/2023 6:27:00 PM
Surr: BFB	100	15-244		%Rec	1	8/18/2023 6:27:00 PM
EPA METHOD 8021B: VOLATILES						Analyst: KMN
Benzene	ND	0.023		mg/Kg	1	8/18/2023 6:27:00 PM
Toluene	ND	0.045		mg/Kg	1	8/18/2023 6:27:00 PM
Ethylbenzene	ND	0.045		mg/Kg	1	8/18/2023 6:27:00 PM
Xylenes, Total	ND	0.091		mg/Kg	1	8/18/2023 6:27:00 PM
Surr: 4-Bromofluorobenzene	91.9	39.1-146		%Rec	1	8/18/2023 6:27:00 PM
EPA METHOD 300.0: ANIONS						Analyst: JTT
Chloride	1900	60		mg/Kg	20	8/18/2023 9:11:18 PM

Refer to the QC Summary report and sample login checklist for flagged QC data and preservation information.

Qualifiers:	*	Value exceeds Maximum Contaminant Level.	B	Analyte detected in the associated Method Blank
	D	Sample Diluted Due to Matrix	E	Above Quantitation Range/Estimated Value
	H	Holding times for preparation or analysis exceeded	J	Analyte detected below quantitation limits
	ND	Not Detected at the Reporting Limit	P	Sample pH Not In Range
	PQL	Practical Quantitative Limit	RL	Reporting Limit
	S	% Recovery outside of standard limits. If undiluted results may be estimated.		

Page 11 of 23

Analytical Report

Lab Order 2308A27

Date Reported: 8/25/2023

Hall Environmental Analysis Laboratory, Inc.

CLIENT: Ensolum LLC

Client Sample ID: SW-3

Project: Burton Flats 6 Inch

Collection Date: 8/16/2023 1:22:00 PM

Lab ID: 2308A27-012

Matrix: MEOH (SOIL)

Received Date: 8/18/2023 7:40:00 AM

Analyses	Result	RL	Qual	Units	DF	Date Analyzed
EPA METHOD 8015M/D: DIESEL RANGE ORGANICS						Analyst: PRD
Diesel Range Organics (DRO)	640	9.7		mg/Kg	1	8/18/2023 8:14:58 PM
Motor Oil Range Organics (MRO)	410	48		mg/Kg	1	8/18/2023 8:14:58 PM
Surr: DNOP	77.0	69-147		%Rec	1	8/18/2023 8:14:58 PM
EPA METHOD 8015D: GASOLINE RANGE						Analyst: KMN
Gasoline Range Organics (GRO)	ND	3.7		mg/Kg	1	8/18/2023 6:49:00 PM
Surr: BFB	103	15-244		%Rec	1	8/18/2023 6:49:00 PM
EPA METHOD 8021B: VOLATILES						Analyst: KMN
Benzene	ND	0.018		mg/Kg	1	8/18/2023 6:49:00 PM
Toluene	ND	0.037		mg/Kg	1	8/18/2023 6:49:00 PM
Ethylbenzene	ND	0.037		mg/Kg	1	8/18/2023 6:49:00 PM
Xylenes, Total	ND	0.073		mg/Kg	1	8/18/2023 6:49:00 PM
Surr: 4-Bromofluorobenzene	93.4	39.1-146		%Rec	1	8/18/2023 6:49:00 PM
EPA METHOD 300.0: ANIONS						Analyst: JTT
Chloride	1600	60		mg/Kg	20	8/18/2023 9:23:43 PM

Refer to the QC Summary report and sample login checklist for flagged QC data and preservation information.

Qualifiers:	*	Value exceeds Maximum Contaminant Level.	B	Analyte detected in the associated Method Blank
	D	Sample Diluted Due to Matrix	E	Above Quantitation Range/Estimated Value
	H	Holding times for preparation or analysis exceeded	J	Analyte detected below quantitation limits
	ND	Not Detected at the Reporting Limit	P	Sample pH Not In Range
	PQL	Practical Quantitative Limit	RL	Reporting Limit
	S	% Recovery outside of standard limits. If undiluted results may be estimated.		

Page 12 of 23

Analytical Report

Lab Order 2308A27

Date Reported: 8/25/2023

Hall Environmental Analysis Laboratory, Inc.

CLIENT: Ensolum LLC

Client Sample ID: SW-4

Project: Burton Flats 6 Inch

Collection Date: 8/16/2023 1:24:00 PM

Lab ID: 2308A27-013

Matrix: MEOH (SOIL)

Received Date: 8/18/2023 7:40:00 AM

Analyses	Result	RL	Qual	Units	DF	Date Analyzed
EPA METHOD 8015M/D: DIESEL RANGE ORGANICS						Analyst: PRD
Diesel Range Organics (DRO)	820	9.2		mg/Kg	1	8/18/2023 8:52:33 PM
Motor Oil Range Organics (MRO)	560	46		mg/Kg	1	8/18/2023 8:52:33 PM
Surr: DNOP	76.1	69-147		%Rec	1	8/18/2023 8:52:33 PM
EPA METHOD 8015D: GASOLINE RANGE						Analyst: KMN
Gasoline Range Organics (GRO)	ND	3.7		mg/Kg	1	8/18/2023 7:11:00 PM
Surr: BFB	101	15-244		%Rec	1	8/18/2023 7:11:00 PM
EPA METHOD 8021B: VOLATILES						Analyst: KMN
Benzene	ND	0.018		mg/Kg	1	8/18/2023 7:11:00 PM
Toluene	ND	0.037		mg/Kg	1	8/18/2023 7:11:00 PM
Ethylbenzene	ND	0.037		mg/Kg	1	8/18/2023 7:11:00 PM
Xylenes, Total	ND	0.074		mg/Kg	1	8/18/2023 7:11:00 PM
Surr: 4-Bromofluorobenzene	92.5	39.1-146		%Rec	1	8/18/2023 7:11:00 PM
EPA METHOD 300.0: ANIONS						Analyst: JTT
Chloride	350	60		mg/Kg	20	8/18/2023 9:36:08 PM

Refer to the QC Summary report and sample login checklist for flagged QC data and preservation information.

Qualifiers:	*	Value exceeds Maximum Contaminant Level.	B	Analyte detected in the associated Method Blank
	D	Sample Diluted Due to Matrix	E	Above Quantitation Range/Estimated Value
	H	Holding times for preparation or analysis exceeded	J	Analyte detected below quantitation limits
	ND	Not Detected at the Reporting Limit	P	Sample pH Not In Range
	PQL	Practical Quantitative Limit	RL	Reporting Limit
	S	% Recovery outside of standard limits. If undiluted results may be estimated.		

Page 13 of 23

Analytical Report

Lab Order 2308A27

Date Reported: 8/25/2023

Hall Environmental Analysis Laboratory, Inc.

CLIENT: Ensolum LLC

Client Sample ID: SW-5

Project: Burton Flats 6 Inch

Collection Date: 8/16/2023 1:26:00 PM

Lab ID: 2308A27-014

Matrix: MEOH (SOIL)

Received Date: 8/18/2023 7:40:00 AM

Analyses	Result	RL	Qual	Units	DF	Date Analyzed
EPA METHOD 8015M/D: DIESEL RANGE ORGANICS						Analyst: PRD
Diesel Range Organics (DRO)	670	9.7		mg/Kg	1	8/18/2023 9:30:06 PM
Motor Oil Range Organics (MRO)	490	48		mg/Kg	1	8/18/2023 9:30:06 PM
Surr: DNOP	82.5	69-147		%Rec	1	8/18/2023 9:30:06 PM
EPA METHOD 8015D: GASOLINE RANGE						Analyst: KMN
Gasoline Range Organics (GRO)	ND	4.9		mg/Kg	1	8/18/2023 7:33:00 PM
Surr: BFB	97.4	15-244		%Rec	1	8/18/2023 7:33:00 PM
EPA METHOD 8021B: VOLATILES						Analyst: KMN
Benzene	ND	0.025		mg/Kg	1	8/18/2023 7:33:00 PM
Toluene	ND	0.049		mg/Kg	1	8/18/2023 7:33:00 PM
Ethylbenzene	ND	0.049		mg/Kg	1	8/18/2023 7:33:00 PM
Xylenes, Total	ND	0.099		mg/Kg	1	8/18/2023 7:33:00 PM
Surr: 4-Bromofluorobenzene	90.4	39.1-146		%Rec	1	8/18/2023 7:33:00 PM
EPA METHOD 300.0: ANIONS						Analyst: JTT
Chloride	960	60		mg/Kg	20	8/18/2023 9:48:32 PM

Refer to the QC Summary report and sample login checklist for flagged QC data and preservation information.

Qualifiers:	*	Value exceeds Maximum Contaminant Level.	B	Analyte detected in the associated Method Blank
	D	Sample Diluted Due to Matrix	E	Above Quantitation Range/Estimated Value
	H	Holding times for preparation or analysis exceeded	J	Analyte detected below quantitation limits
	ND	Not Detected at the Reporting Limit	P	Sample pH Not In Range
	PQL	Practical Quantitative Limit	RL	Reporting Limit
	S	% Recovery outside of standard limits. If undiluted results may be estimated.		

Page 14 of 23

Analytical Report

Lab Order 2308A27

Date Reported: 8/25/2023

Hall Environmental Analysis Laboratory, Inc.

CLIENT: Ensolum LLC

Client Sample ID: SS-05

Project: Burton Flats 6 Inch

Collection Date: 8/16/2023 2:20:00 PM

Lab ID: 2308A27-015

Matrix: MEOH (SOIL)

Received Date: 8/18/2023 7:40:00 AM

Analyses	Result	RL	Qual	Units	DF	Date Analyzed
EPA METHOD 8015M/D: DIESEL RANGE ORGANICS						Analyst: PRD
Diesel Range Organics (DRO)	120	9.4		mg/Kg	1	8/18/2023 10:07:49 PM
Motor Oil Range Organics (MRO)	160	47		mg/Kg	1	8/18/2023 10:07:49 PM
Surr: DNOP	82.9	69-147		%Rec	1	8/18/2023 10:07:49 PM
EPA METHOD 8015D: GASOLINE RANGE						Analyst: KMN
Gasoline Range Organics (GRO)	ND	4.0		mg/Kg	1	8/18/2023 7:55:00 PM
Surr: BFB	104	15-244		%Rec	1	8/18/2023 7:55:00 PM
EPA METHOD 8021B: VOLATILES						Analyst: KMN
Benzene	ND	0.020		mg/Kg	1	8/18/2023 7:55:00 PM
Toluene	ND	0.040		mg/Kg	1	8/18/2023 7:55:00 PM
Ethylbenzene	ND	0.040		mg/Kg	1	8/18/2023 7:55:00 PM
Xylenes, Total	ND	0.079		mg/Kg	1	8/18/2023 7:55:00 PM
Surr: 4-Bromofluorobenzene	92.4	39.1-146		%Rec	1	8/18/2023 7:55:00 PM
EPA METHOD 300.0: ANIONS						Analyst: JTT
Chloride	140	60		mg/Kg	20	8/18/2023 10:00:57 PM

Refer to the QC Summary report and sample login checklist for flagged QC data and preservation information.

Qualifiers:	*	Value exceeds Maximum Contaminant Level.	B	Analyte detected in the associated Method Blank
	D	Sample Diluted Due to Matrix	E	Above Quantitation Range/Estimated Value
	H	Holding times for preparation or analysis exceeded	J	Analyte detected below quantitation limits
	ND	Not Detected at the Reporting Limit	P	Sample pH Not In Range
	PQL	Practical Quantitative Limit	RL	Reporting Limit
	S	% Recovery outside of standard limits. If undiluted results may be estimated.		

Page 15 of 23

Analytical Report

Lab Order 2308A27

Date Reported: 8/25/2023

Hall Environmental Analysis Laboratory, Inc.

CLIENT: Ensolum LLC

Client Sample ID: SS-06

Project: Burton Flats 6 Inch

Collection Date: 8/16/2023 2:22:00 PM

Lab ID: 2308A27-016

Matrix: MEOH (SOIL)

Received Date: 8/18/2023 7:40:00 AM

Analyses	Result	RL	Qual	Units	DF	Date Analyzed
EPA METHOD 8015M/D: DIESEL RANGE ORGANICS						Analyst: PRD
Diesel Range Organics (DRO)	470	10		mg/Kg	1	8/18/2023 10:45:22 PM
Motor Oil Range Organics (MRO)	420	50		mg/Kg	1	8/18/2023 10:45:22 PM
Surr: DNOP	85.3	69-147		%Rec	1	8/18/2023 10:45:22 PM
EPA METHOD 8015D: GASOLINE RANGE						Analyst: KMN
Gasoline Range Organics (GRO)	ND	3.5		mg/Kg	1	8/18/2023 10:05:00 PM
Surr: BFB	99.7	15-244		%Rec	1	8/18/2023 10:05:00 PM
EPA METHOD 8021B: VOLATILES						Analyst: KMN
Benzene	ND	0.017		mg/Kg	1	8/18/2023 10:05:00 PM
Toluene	ND	0.035		mg/Kg	1	8/18/2023 10:05:00 PM
Ethylbenzene	ND	0.035		mg/Kg	1	8/18/2023 10:05:00 PM
Xylenes, Total	ND	0.070		mg/Kg	1	8/18/2023 10:05:00 PM
Surr: 4-Bromofluorobenzene	90.9	39.1-146		%Rec	1	8/18/2023 10:05:00 PM
EPA METHOD 300.0: ANIONS						Analyst: JTT
Chloride	900	60		mg/Kg	20	8/18/2023 10:13:21 PM

Refer to the QC Summary report and sample login checklist for flagged QC data and preservation information.

Qualifiers:	*	Value exceeds Maximum Contaminant Level.	B	Analyte detected in the associated Method Blank
	D	Sample Diluted Due to Matrix	E	Above Quantitation Range/Estimated Value
	H	Holding times for preparation or analysis exceeded	J	Analyte detected below quantitation limits
	ND	Not Detected at the Reporting Limit	P	Sample pH Not In Range
	PQL	Practical Quantitative Limit	RL	Reporting Limit
	S	% Recovery outside of standard limits. If undiluted results may be estimated.		

Page 16 of 23

Analytical Report

Lab Order 2308A27

Date Reported: 8/25/2023

Hall Environmental Analysis Laboratory, Inc.

CLIENT: Ensolum LLC

Client Sample ID: SS-07

Project: Burton Flats 6 Inch

Collection Date: 8/16/2023 2:24:00 PM

Lab ID: 2308A27-017

Matrix: MEOH (SOIL)

Received Date: 8/18/2023 7:40:00 AM

Analyses	Result	RL	Qual	Units	DF	Date Analyzed
EPA METHOD 8015M/D: DIESEL RANGE ORGANICS						Analyst: PRD
Diesel Range Organics (DRO)	810	9.3		mg/Kg	1	8/18/2023 11:23:18 PM
Motor Oil Range Organics (MRO)	540	47		mg/Kg	1	8/18/2023 11:23:18 PM
Surr: DNOP	97.3	69-147		%Rec	1	8/18/2023 11:23:18 PM
EPA METHOD 8015D: GASOLINE RANGE						Analyst: KMN
Gasoline Range Organics (GRO)	ND	4.0		mg/Kg	1	8/18/2023 10:27:00 PM
Surr: BFB	102	15-244		%Rec	1	8/18/2023 10:27:00 PM
EPA METHOD 8021B: VOLATILES						Analyst: KMN
Benzene	ND	0.020		mg/Kg	1	8/18/2023 10:27:00 PM
Toluene	ND	0.040		mg/Kg	1	8/18/2023 10:27:00 PM
Ethylbenzene	ND	0.040		mg/Kg	1	8/18/2023 10:27:00 PM
Xylenes, Total	ND	0.080		mg/Kg	1	8/18/2023 10:27:00 PM
Surr: 4-Bromofluorobenzene	90.7	39.1-146		%Rec	1	8/18/2023 10:27:00 PM
EPA METHOD 300.0: ANIONS						Analyst: JMT
Chloride	4300	150		mg/Kg	50	8/23/2023 2:41:16 PM

Refer to the QC Summary report and sample login checklist for flagged QC data and preservation information.

Qualifiers:	*	Value exceeds Maximum Contaminant Level.	B	Analyte detected in the associated Method Blank
	D	Sample Diluted Due to Matrix	E	Above Quantitation Range/Estimated Value
	H	Holding times for preparation or analysis exceeded	J	Analyte detected below quantitation limits
	ND	Not Detected at the Reporting Limit	P	Sample pH Not In Range
	PQL	Practical Quantitative Limit	RL	Reporting Limit
	S	% Recovery outside of standard limits. If undiluted results may be estimated.		

Page 17 of 23

QC SUMMARY REPORT
Hall Environmental Analysis Laboratory, Inc.

WO#: 2308A27
25-Aug-23

Client: Ensolum LLC
Project: Burton Flats 6 Inch

Sample ID: MB-76948	SampType: MBLK	TestCode: EPA Method 300.0: Anions
Client ID: PBS	Batch ID: 76948	RunNo: 99079
Prep Date: 8/18/2023	Analysis Date: 8/18/2023	SeqNo: 3611702 Units: mg/Kg
Analyte	Result	PQL SPK value SPK Ref Val %REC LowLimit HighLimit %RPD RPDLimit Qual
Chloride	ND	1.5

Sample ID: LCS-76948	SampType: LCS	TestCode: EPA Method 300.0: Anions
Client ID: LCSS	Batch ID: 76948	RunNo: 99079
Prep Date: 8/18/2023	Analysis Date: 8/18/2023	SeqNo: 3611703 Units: mg/Kg
Analyte	Result	PQL SPK value SPK Ref Val %REC LowLimit HighLimit %RPD RPDLimit Qual
Chloride	16	1.5 15.00 0 110 90 110

Qualifiers:

* Value exceeds Maximum Contaminant Level.
D Sample Diluted Due to Matrix
H Holding times for preparation or analysis exceeded
ND Not Detected at the Reporting Limit
PQL Practical Quantitative Limit
S % Recovery outside of standard limits. If undiluted results may be estimated.

B Analyte detected in the associated Method Blank
E Above Quantitation Range/Estimated Value
J Analyte detected below quantitation limits
P Sample pH Not In Range
RL Reporting Limit

QC SUMMARY REPORT**Hall Environmental Analysis Laboratory, Inc.**

WO#: 2308A27

25-Aug-23

Client: Ensolum LLC
Project: Burton Flats 6 Inch

Sample ID: MB-76942	SampType: MBLK	TestCode: EPA Method 8015M/D: Diesel Range Organics								
Client ID: PBS	Batch ID: 76942	RunNo: 99075								
Prep Date: 8/18/2023	Analysis Date: 8/18/2023	SeqNo: 3612118 Units: mg/Kg								
Analyte	Result	PQL	SPK value	SPK Ref Val	%REC	LowLimit	HighLimit	%RPD	RPDLimit	Qual
Diesel Range Organics (DRO)	ND	10								
Motor Oil Range Organics (MRO)	ND	50								
Surr: DNOP	10		10.00		101	69	147			

Sample ID: LCS-76942	SampType: LCS	TestCode: EPA Method 8015M/D: Diesel Range Organics								
Client ID: LCSS	Batch ID: 76942	RunNo: 99075								
Prep Date: 8/18/2023	Analysis Date: 8/18/2023	SeqNo: 3612119 Units: mg/Kg								
Analyte	Result	PQL	SPK value	SPK Ref Val	%REC	LowLimit	HighLimit	%RPD	RPDLimit	Qual
Diesel Range Organics (DRO)	57	10	50.00	0	115	61.9	130			
Surr: DNOP	5.5		5.000		110	69	147			

Sample ID: MB-76961	SampType: MBLK	TestCode: EPA Method 8015M/D: Diesel Range Organics								
Client ID: PBS	Batch ID: 76961	RunNo: 99104								
Prep Date: 8/21/2023	Analysis Date: 8/21/2023	SeqNo: 3612364 Units: %Rec								
Analyte	Result	PQL	SPK value	SPK Ref Val	%REC	LowLimit	HighLimit	%RPD	RPDLimit	Qual
Surr: DNOP	8.3		10.00		82.5	69	147			

Sample ID: LCS-76961	SampType: LCS	TestCode: EPA Method 8015M/D: Diesel Range Organics								
Client ID: LCSS	Batch ID: 76961	RunNo: 99104								
Prep Date: 8/21/2023	Analysis Date: 8/21/2023	SeqNo: 3612365 Units: %Rec								
Analyte	Result	PQL	SPK value	SPK Ref Val	%REC	LowLimit	HighLimit	%RPD	RPDLimit	Qual
Surr: DNOP	4.0		5.000		80.7	69	147			

Sample ID: 2308A27-001AMS	SampType: MS	TestCode: EPA Method 8015M/D: Diesel Range Organics								
Client ID: North	Batch ID: 76942	RunNo: 99104								
Prep Date: 8/18/2023	Analysis Date: 8/21/2023	SeqNo: 3613460 Units: mg/Kg								
Analyte	Result	PQL	SPK value	SPK Ref Val	%REC	LowLimit	HighLimit	%RPD	RPDLimit	Qual
Diesel Range Organics (DRO)	57	10	49.75	9.116	95.7	54.2	135			
Surr: DNOP	4.6		4.975		92.3	69	147			

Sample ID: 2308A27-001AMSD	SampType: MSD	TestCode: EPA Method 8015M/D: Diesel Range Organics								
Client ID: North	Batch ID: 76942	RunNo: 99104								
Prep Date: 8/18/2023	Analysis Date: 8/21/2023	SeqNo: 3613461 Units: mg/Kg								
Analyte	Result	PQL	SPK value	SPK Ref Val	%REC	LowLimit	HighLimit	%RPD	RPDLimit	Qual
Diesel Range Organics (DRO)	54	9.8	48.88	9.116	91.7	54.2	135	5.03	29.2	

Qualifiers:

* Value exceeds Maximum Contaminant Level.
D Sample Diluted Due to Matrix
H Holding times for preparation or analysis exceeded
ND Not Detected at the Reporting Limit
PQL Practical Quantitative Limit
S % Recovery outside of standard limits. If undiluted results may be estimated.

B Analyte detected in the associated Method Blank
E Above Quantitation Range/Estimated Value
J Analyte detected below quantitation limits
P Sample pH Not In Range
RL Reporting Limit

Page 19 of 23

QC SUMMARY REPORT

Hall Environmental Analysis Laboratory, Inc.

WO#: 2308A27

25-Aug-23

Client: Ensolum LLC

Project: Burton Flats 6 Inch

Sample ID: 2308A27-001AMSD		SampType: MSD		TestCode: EPA Method 8015M/D: Diesel Range Organics						
Client ID: North		Batch ID: 76942			RunNo: 99104					
Prep Date: 8/18/2023		Analysis Date: 8/21/2023			SeqNo: 3613461		Units: mg/Kg			
Analyte	Result	PQL	SPK value	SPK Ref Val	%REC	LowLimit	HighLimit	%RPD	RPDLimit	Qual
Surr: DNOP	4.6		4.888		94.7	69	147	0	0	

Qualifiers:

* Value exceeds Maximum Contaminant Level.

D Sample Diluted Due to Matrix

H Holding times for preparation or analysis exceeded

ND Not Detected at the Reporting Limit

PQL Practical Quantitative Limit

S % Recovery outside of standard limits. If undiluted results may be estimated.

B Analyte detected in the associated Method Blank

E Above Quantitation Range/Estimated Value

J Analyte detected below quantitation limits

P Sample pH Not In Range

RL Reporting Limit

QC SUMMARY REPORT**Hall Environmental Analysis Laboratory, Inc.**

WO#: 2308A27

25-Aug-23

Client: Ensolum LLC
Project: Burton Flats 6 Inch

Sample ID: 2.5ug gro lcs	SampType: LCS			TestCode: EPA Method 8015D: Gasoline Range						
Client ID: LCSS	Batch ID: G99068			RunNo: 99068						
Prep Date:	Analysis Date: 8/18/2023			SeqNo: 3611285			Units: mg/Kg			
Analyte	Result	PQL	SPK value	SPK Ref Val	%REC	LowLimit	HighLimit	%RPD	RPDLimit	Qual
Gasoline Range Organics (GRO)	23	5.0	25.00	0	91.1	70	130			
Surr: BFB	2200		1000		220	15	244			

Sample ID: mb	SampType: MBLK			TestCode: EPA Method 8015D: Gasoline Range						
Client ID: PBS	Batch ID: G99068			RunNo: 99068						
Prep Date:	Analysis Date: 8/18/2023			SeqNo: 3611286			Units: mg/Kg			
Analyte	Result	PQL	SPK value	SPK Ref Val	%REC	LowLimit	HighLimit	%RPD	RPDLimit	Qual
Gasoline Range Organics (GRO)	ND	5.0								
Surr: BFB	1100		1000		107	15	244			

Sample ID: 2.5ug gro lcs	SampType: LCS			TestCode: EPA Method 8015D: Gasoline Range						
Client ID: LCSS	Batch ID: R99068			RunNo: 99068						
Prep Date:	Analysis Date: 8/18/2023			SeqNo: 3611951			Units: %Rec			
Analyte	Result	PQL	SPK value	SPK Ref Val	%REC	LowLimit	HighLimit	%RPD	RPDLimit	Qual
Surr: BFB	2100		1000		211	15	244			

Sample ID: mb	SampType: MBLK			TestCode: EPA Method 8015D: Gasoline Range						
Client ID: PBS	Batch ID: R99068			RunNo: 99068						
Prep Date:	Analysis Date: 8/18/2023			SeqNo: 3611952			Units: %Rec			
Analyte	Result	PQL	SPK value	SPK Ref Val	%REC	LowLimit	HighLimit	%RPD	RPDLimit	Qual
Surr: BFB	1000		1000		105	15	244			

Sample ID: 2308a27-016ams	SampType: MS			TestCode: EPA Method 8015D: Gasoline Range						
Client ID: SS-06	Batch ID: G99068			RunNo: 99068						
Prep Date:	Analysis Date: 8/18/2023			SeqNo: 3611955			Units: mg/Kg			
Analyte	Result	PQL	SPK value	SPK Ref Val	%REC	LowLimit	HighLimit	%RPD	RPDLimit	Qual
Gasoline Range Organics (GRO)	15	3.5	17.40	0	86.7	70	130			
Surr: BFB	1400		695.9		204	15	244			

Sample ID: 2308a27-016amsd	SampType: MSD			TestCode: EPA Method 8015D: Gasoline Range						
Client ID: SS-06	Batch ID: G99068			RunNo: 99068						
Prep Date:	Analysis Date: 8/18/2023			SeqNo: 3611956			Units: mg/Kg			
Analyte	Result	PQL	SPK value	SPK Ref Val	%REC	LowLimit	HighLimit	%RPD	RPDLimit	Qual
Gasoline Range Organics (GRO)	15	3.5	17.40	0	85.3	70	130	1.63	20	
Surr: BFB	1400		695.9		199	15	244	0	0	

Qualifiers:

*	Value exceeds Maximum Contaminant Level.	B	Analyte detected in the associated Method Blank
D	Sample Diluted Due to Matrix	E	Above Quantitation Range/Estimated Value
H	Holding times for preparation or analysis exceeded	J	Analyte detected below quantitation limits
ND	Not Detected at the Reporting Limit	P	Sample pH Not In Range
PQL	Practical Quantitative Limit	RL	Reporting Limit
S	% Recovery outside of standard limits. If undiluted results may be estimated.		

QC SUMMARY REPORT**Hall Environmental Analysis Laboratory, Inc.**

WO#: 2308A27

25-Aug-23

Client: Ensolum LLC
Project: Burton Flats 6 Inch

Sample ID: 100ng btex lcs	SampType: LCS			TestCode: EPA Method 8021B: Volatiles						
Client ID: LCSS	Batch ID: R99068			RunNo: 99068						
Prep Date:	Analysis Date: 8/18/2023			SeqNo: 3611283		Units: mg/Kg				
Analyte	Result	PQL	SPK value	SPK Ref Val	%REC	LowLimit	HighLimit	%RPD	RPDLimit	Qual
Benzene	0.89	0.025	1.000	0	88.8	70	130			
Toluene	0.90	0.050	1.000	0	89.7	70	130			
Ethylbenzene	0.92	0.050	1.000	0	91.6	70	130			
Xylenes, Total	2.7	0.10	3.000	0	91.5	70	130			
Surr: 4-Bromofluorobenzene	0.97		1.000		96.5	39.1	146			

Sample ID: mb	SampType: MBLK			TestCode: EPA Method 8021B: Volatiles						
Client ID: PBS	Batch ID: R99068			RunNo: 99068						
Prep Date:	Analysis Date: 8/18/2023			SeqNo: 3611284		Units: mg/Kg				
Analyte	Result	PQL	SPK value	SPK Ref Val	%REC	LowLimit	HighLimit	%RPD	RPDLimit	Qual
Benzene	ND	0.025								
Toluene	ND	0.050								
Ethylbenzene	ND	0.050								
Xylenes, Total	ND	0.10								
Surr: 4-Bromofluorobenzene	0.97		1.000		96.5	39.1	146			

Sample ID: 100ng btex lcs	SampType: LCS			TestCode: EPA Method 8021B: Volatiles						
Client ID: LCSS	Batch ID: R99068			RunNo: 99068						
Prep Date:	Analysis Date: 8/18/2023			SeqNo: 3612051		Units: mg/Kg				
Analyte	Result	PQL	SPK value	SPK Ref Val	%REC	LowLimit	HighLimit	%RPD	RPDLimit	Qual
Benzene	0.90	0.025	1.000	0	89.8	70	130			
Toluene	0.91	0.050	1.000	0	91.0	70	130			
Ethylbenzene	0.93	0.050	1.000	0	92.9	70	130			
Xylenes, Total	2.8	0.10	3.000	0	93.0	70	130			
Surr: 4-Bromofluorobenzene	0.96		1.000		96.2	39.1	146			

Sample ID: mb	SampType: MBLK			TestCode: EPA Method 8021B: Volatiles						
Client ID: PBS	Batch ID: R99068			RunNo: 99068						
Prep Date:	Analysis Date: 8/18/2023			SeqNo: 3612052		Units: mg/Kg				
Analyte	Result	PQL	SPK value	SPK Ref Val	%REC	LowLimit	HighLimit	%RPD	RPDLimit	Qual
Benzene	ND	0.025								
Toluene	ND	0.050								
Ethylbenzene	ND	0.050								
Xylenes, Total	ND	0.10								
Surr: 4-Bromofluorobenzene	0.96		1.000		96.3	39.1	146			

Qualifiers:

*	Value exceeds Maximum Contaminant Level.	B	Analyte detected in the associated Method Blank
D	Sample Diluted Due to Matrix	E	Above Quantitation Range/Estimated Value
H	Holding times for preparation or analysis exceeded	J	Analyte detected below quantitation limits
ND	Not Detected at the Reporting Limit	P	Sample pH Not In Range
PQL	Practical Quantitative Limit	RL	Reporting Limit
S	% Recovery outside of standard limits. If undiluted results may be estimated.		

QC SUMMARY REPORT**Hall Environmental Analysis Laboratory, Inc.**

WO#: 2308A27

25-Aug-23

Client: Ensolum LLC
Project: Burton Flats 6 Inch

Sample ID: 2308a27-017ams	SampType: MS		TestCode: EPA Method 8021B: Volatiles							
Client ID: SS-07	Batch ID: R99068		RunNo: 99068							
Prep Date:	Analysis Date: 8/18/2023		SeqNo: 3612064		Units: mg/Kg					
Analyte	Result	PQL	SPK value	SPK Ref Val	%REC	LowLimit	HighLimit	%RPD	RPDLimit	Qual
Benzene	0.69	0.020	0.7962	0	87.2	70	130			
Toluene	0.70	0.040	0.7962	0	88.4	70	130			
Ethylbenzene	0.71	0.040	0.7962	0	89.0	70	130			
Xylenes, Total	2.1	0.080	2.389	0	88.8	70	130			
Surr: 4-Bromofluorobenzene	0.74		0.7962		93.0	39.1	146			

Sample ID: 2308a27-017amsd	SampType: MSD		TestCode: EPA Method 8021B: Volatiles							
Client ID: SS-07	Batch ID: R99068		RunNo: 99068							
Prep Date:	Analysis Date: 8/18/2023		SeqNo: 3612065		Units: mg/Kg					
Analyte	Result	PQL	SPK value	SPK Ref Val	%REC	LowLimit	HighLimit	%RPD	RPDLimit	Qual
Benzene	0.69	0.020	0.7962	0	86.8	70	130	0.431	20	
Toluene	0.69	0.040	0.7962	0	87.0	70	130	1.59	20	
Ethylbenzene	0.70	0.040	0.7962	0	87.3	70	130	1.91	20	
Xylenes, Total	2.1	0.080	2.389	0	87.2	70	130	1.86	20	
Surr: 4-Bromofluorobenzene	0.71		0.7962		89.6	39.1	146	0	0	

Qualifiers:

* Value exceeds Maximum Contaminant Level.
D Sample Diluted Due to Matrix
H Holding times for preparation or analysis exceeded
ND Not Detected at the Reporting Limit
PQL Practical Quantitative Limit
S % Recovery outside of standard limits. If undiluted results may be estimated.

B Analyte detected in the associated Method Blank
E Above Quantitation Range/Estimated Value
J Analyte detected below quantitation limits
P Sample pH Not In Range
RL Reporting Limit



Hall Environmental Analysis Laboratory
4901 Hawkins NE
Albuquerque, NM 87109
TEL: 505-345-3975 FAX: 505-345-4107
Website: www.hallenvironmental.com

Sample Log-In Check List

Client Name: Ensolum LLC

Work Order Number: 2308A27

RcptNo: 1

Received By: Tracy Casarrubias 8/18/2023 7:40:00 AM

Completed By: Tracy Casarrubias 8/18/2023 7:58:07 AM

Reviewed By: Sam 08/18/23

Chain of Custody

1. Is Chain of Custody complete? Yes ☒ No ☐ Not Present ☐
2. How was the sample delivered? Courier

Log In

3. Was an attempt made to cool the samples? Yes ☒ No ☐ NA ☐
4. Were all samples received at a temperature of $>0^{\circ}\text{C}$ to 6.0°C ? Yes ☒ No ☐ NA ☐
5. Sample(s) in proper container(s)? Yes ☒ No ☐
6. Sufficient sample volume for indicated test(s)? Yes ☒ No ☐
7. Are samples (except VOA and ONG) properly preserved? Yes ☒ No ☐
8. Was preservative added to bottles? Yes ☐ No ☒ NA ☐
9. Received at least 1 vial with headspace $<1/4"$ for AQ VOA? Yes ☐ No ☐ NA ☒
10. Were any sample containers received broken? Yes ☐ No ☒
11. Does paperwork match bottle labels?
(Note discrepancies on chain of custody) Yes ☒ No ☐
12. Are matrices correctly identified on Chain of Custody? Yes ☒ No ☐
13. Is it clear what analyses were requested? Yes ☒ No ☐
14. Were all holding times able to be met?
(If no, notify customer for authorization.) Yes ☒ No ☐

of preserved
bottles checked
for pH:

(<2 or >12 unless noted)

Adjusted?

Checked by: 1w8/18/23

Special Handling (if applicable)

15. Was client notified of all discrepancies with this order? Yes ☐ No ☐ NA ☒

Person Notified: _____

Date: _____

By Whom: _____

Via: ☐ eMail ☐ Phone ☐ Fax ☐ In Person

Regarding: _____

Client Instructions: _____

16. Additional remarks:

17. Cooler Information

Cooler No	Temp $^{\circ}\text{C}$	Condition	Seal Intact	Seal No	Seal Date	Signed By
1	6.0	Good	Yes	Yogi		

Chain-of-Custody Record

Client: Ensolum, LLC

Mailing Address: 601 N. Marienfeld St. Suite 400

Phone #: 214-733-3165

email or Fax#: klowery@ensolum.com

QA/QC Package:

☐ Standard☐ Level 4 (Full Validation)Accreditation: ☐ Az Compliance☐ NELAC ☐ Other☐ EDD (Type)

Turn-Around Time:

☐ Standard ☒ Rush

Project Name:

Burton Flats 6 Inch

Project #:

08B1226307

Project Manager: Kelly Lowery

Sampler: Sannantha Mackenzie

On Ice: ☒ Yes ☐ No

of Coolers: 1

Cooler Temp (including CF): 59+0.1 = 60.1

Container Type and #

Preservative Type

HEAL No.

402 1 Ice 001

402 1 Ice 002

402 1 Ice 003

402 1 Ice 004

402 1 Ice 005

402 1 Ice 006

402 1 Ice 007

402 1 Ice 008

402 1 Ice 009

402 1 Ice 010

402 1 Ice 011

402 1 Ice 012

Received by: Via: Date Time

8/16/23 1635 8/16/23 930

Received by: Via: Date Time

8/16/23 1900 8/16/23 7:40

Date: Time: Relinquished by:

8/16/23 1635 Sannantha Mackenzie

Date: Time: Relinquished by:

8/16/23 1900 Sannantha Mackenzie

If necessary, samples submitted to Hall Environmental may be subcontracted to other accredited laboratories. This serves as notice of this possibility. Any sub-contracted data will be clearly notated on the analytical report.

HALL ENVIRONMENTAL
ANALYSIS LABORATORY

www.hallenvironmental.com

4901 Hawkins NE - Albuquerque, NM 87109

Tel. 505-345-3975 Fax 505-345-4107

Analysis Request

BTEX / MTBE / TMBs (8021) TPH:8015D(GRO / DRO / MRO) 8081 Pesticides/8082 PCB's EDB (Method 504.1) PAHs by 8310 or 8270SIMS RCRA 8 Metals Cl, F, Br, NO₃, PO₄, SO₄ 8260 (VOA) 8270 (Semi-VOA) Total Coliform (Present/Absent)

Chlorides

Remarks: Bill to: Tom Long
Email: tjlong@epord.com
Enterprise Field Services, LLC

Paykey(AFE/NonAFE): A59612

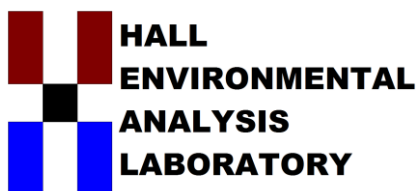

Hall Environmental Analysis Laboratory
4901 Hawkins NE
Albuquerque, NM 87109
TEL: 505-345-3975 FAX: 505-345-4107
Website: www.hallenvironmental.com

September 08, 2023

Kelly Lowery
Ensolum LLC
601 Marrenfield #400
Midland, TX 79701
TEL: (214) 733-3165
FAX:

RE: Burrow Flats 6 Inch

OrderNo.: 2308F14

Dear Kelly Lowery:

Hall Environmental Analysis Laboratory received 12 sample(s) on 8/29/2023 for the analyses presented in the following report.

These were analyzed according to EPA procedures or equivalent. To access our accredited tests please go to www.hallenvironmental.com or the state specific web sites. In order to properly interpret your results, it is imperative that you review this report in its entirety. See the sample checklist and/or the Chain of Custody for information regarding the sample receipt temperature and preservation. Data qualifiers or a narrative will be provided if the sample analysis or analytical quality control parameters require a flag. When necessary, data qualifiers are provided on both the sample analysis report and the QC summary report, both sections should be reviewed. All samples are reported, as received, unless otherwise indicated. Lab measurement of analytes considered field parameters that require analysis within 15 minutes of sampling such as pH and residual chlorine are qualified as being analyzed outside of the recommended holding time.

Please don't hesitate to contact HEAL for any additional information or clarifications.

ADHS Cert #AZ0682 -- NMED-DWB Cert #NM9425 -- NMED-Micro Cert #NM0901

Sincerely,

A handwritten signature in black ink, appearing to read "Andy Freeman", is written over a horizontal line.

Andy Freeman
Laboratory Manager
4901 Hawkins NE
Albuquerque, NM 87109

Analytical Report

Lab Order 2308F14

Date Reported: 9/8/2023

Hall Environmental Analysis Laboratory, Inc.

CLIENT: Ensolum LLC

Client Sample ID: SW-4

Project: Burrow Flats 6 Inch

Collection Date: 8/25/2023 8:57:00 AM

Lab ID: 2308F14-001

Matrix: SOIL

Received Date: 8/29/2023 7:55:00 AM

Analyses	Result	RL	Qual	Units	DF	Date Analyzed
EPA METHOD 8015M/D: DIESEL RANGE ORGANICS						Analyst: PRD
Diesel Range Organics (DRO)	ND	9.5		mg/Kg	1	8/29/2023 11:44:48 AM
Motor Oil Range Organics (MRO)	ND	48		mg/Kg	1	8/29/2023 11:44:48 AM
Surr: DNOP	97.0	69-147		%Rec	1	8/29/2023 11:44:48 AM
EPA METHOD 8015D: GASOLINE RANGE						Analyst: CCM
Gasoline Range Organics (GRO)	ND	3.7		mg/Kg	1	8/29/2023 1:30:00 PM
Surr: BFB	101	15-244		%Rec	1	8/29/2023 1:30:00 PM

Refer to the QC Summary report and sample login checklist for flagged QC data and preservation information.

Qualifiers:	*	Value exceeds Maximum Contaminant Level.	B	Analyte detected in the associated Method Blank
	D	Sample Diluted Due to Matrix	E	Above Quantitation Range/Estimated Value
	H	Holding times for preparation or analysis exceeded	J	Analyte detected below quantitation limits
	ND	Not Detected at the Reporting Limit	P	Sample pH Not In Range
	PQL	Practical Quantitative Limit	RL	Reporting Limit
	S	% Recovery outside of standard limits. If undiluted results may be estimated.		

Page 1 of 18

Analytical Report

Lab Order 2308F14

Date Reported: 9/8/2023

Hall Environmental Analysis Laboratory, Inc.

CLIENT: Ensolum LLC

Client Sample ID: SW-2

Project: Burrow Flats 6 Inch

Collection Date: 8/25/2023 9:00:00 AM

Lab ID: 2308F14-002

Matrix: SOIL

Received Date: 8/29/2023 7:55:00 AM

Analyses	Result	RL	Qual	Units	DF	Date Analyzed
EPA METHOD 8015M/D: DIESEL RANGE ORGANICS						Analyst: PRD
Diesel Range Organics (DRO)	ND	9.5		mg/Kg	1	8/29/2023 12:08:37 PM
Motor Oil Range Organics (MRO)	ND	48		mg/Kg	1	8/29/2023 12:08:37 PM
Surr: DNOP	93.2	69-147		%Rec	1	8/29/2023 12:08:37 PM
EPA METHOD 8015D: GASOLINE RANGE						Analyst: CCM
Gasoline Range Organics (GRO)	ND	4.5		mg/Kg	1	8/29/2023 1:51:00 PM
Surr: BFB	99.3	15-244		%Rec	1	8/29/2023 1:51:00 PM
EPA METHOD 300.0: ANIONS						Analyst: SNS
Chloride	ND	60		mg/Kg	20	8/29/2023 5:33:48 PM

Refer to the QC Summary report and sample login checklist for flagged QC data and preservation information.

Qualifiers:	*	Value exceeds Maximum Contaminant Level.	B	Analyte detected in the associated Method Blank
	D	Sample Diluted Due to Matrix	E	Above Quantitation Range/Estimated Value
	H	Holding times for preparation or analysis exceeded	J	Analyte detected below quantitation limits
	ND	Not Detected at the Reporting Limit	P	Sample pH Not In Range
	PQL	Practical Quantitative Limit	RL	Reporting Limit
	S	% Recovery outside of standard limits. If undiluted results may be estimated.		

Page 2 of 18

Analytical Report

Lab Order 2308F14

Date Reported: 9/8/2023

Hall Environmental Analysis Laboratory, Inc.

CLIENT: Ensolum LLC

Client Sample ID: FS-1

Project: Burrow Flats 6 Inch

Collection Date: 8/25/2023 9:15:00 AM

Lab ID: 2308F14-003

Matrix: SOIL

Received Date: 8/29/2023 7:55:00 AM

Analyses	Result	RL	Qual	Units	DF	Date Analyzed
EPA METHOD 8015M/D: DIESEL RANGE ORGANICS						Analyst: PRD
Diesel Range Organics (DRO)	ND	9.6		mg/Kg	1	8/29/2023 1:20:01 PM
Motor Oil Range Organics (MRO)	ND	48		mg/Kg	1	8/29/2023 1:20:01 PM
Surr: DNOP	102	69-147		%Rec	1	8/29/2023 1:20:01 PM
EPA METHOD 8015D: GASOLINE RANGE						Analyst: CCM
Gasoline Range Organics (GRO)	ND	3.3		mg/Kg	1	8/29/2023 2:13:00 PM
Surr: BFB	99.3	15-244		%Rec	1	8/29/2023 2:13:00 PM
EPA METHOD 300.0: ANIONS						Analyst: SNS
Chloride	290	60		mg/Kg	20	8/29/2023 6:11:02 PM

Refer to the QC Summary report and sample login checklist for flagged QC data and preservation information.

Qualifiers:	*	Value exceeds Maximum Contaminant Level.	B	Analyte detected in the associated Method Blank
	D	Sample Diluted Due to Matrix	E	Above Quantitation Range/Estimated Value
	H	Holding times for preparation or analysis exceeded	J	Analyte detected below quantitation limits
	ND	Not Detected at the Reporting Limit	P	Sample pH Not In Range
	PQL	Practical Quantitative Limit	RL	Reporting Limit
	S	% Recovery outside of standard limits. If undiluted results may be estimated.		

Page 3 of 18

Analytical Report

Lab Order 2308F14

Date Reported: 9/8/2023

Hall Environmental Analysis Laboratory, Inc.

CLIENT: Ensolum LLC

Client Sample ID: FS-2

Project: Burrow Flats 6 Inch

Collection Date: 8/25/2023 9:22:00 AM

Lab ID: 2308F14-004

Matrix: SOIL

Received Date: 8/29/2023 7:55:00 AM

Analyses	Result	RL	Qual	Units	DF	Date Analyzed
EPA METHOD 8015M/D: DIESEL RANGE ORGANICS						Analyst: PRD
Diesel Range Organics (DRO)	ND	8.8		mg/Kg	1	8/29/2023 1:43:48 PM
Motor Oil Range Organics (MRO)	ND	44		mg/Kg	1	8/29/2023 1:43:48 PM
Surr: DNOP	105	69-147		%Rec	1	8/29/2023 1:43:48 PM
EPA METHOD 8015D: GASOLINE RANGE						Analyst: CCM
Gasoline Range Organics (GRO)	ND	4.0		mg/Kg	1	8/29/2023 2:35:00 PM
Surr: BFB	96.6	15-244		%Rec	1	8/29/2023 2:35:00 PM

Refer to the QC Summary report and sample login checklist for flagged QC data and preservation information.

Qualifiers:	*	Value exceeds Maximum Contaminant Level.	B	Analyte detected in the associated Method Blank
	D	Sample Diluted Due to Matrix	E	Above Quantitation Range/Estimated Value
	H	Holding times for preparation or analysis exceeded	J	Analyte detected below quantitation limits
	ND	Not Detected at the Reporting Limit	P	Sample pH Not In Range
	PQL	Practical Quantitative Limit	RL	Reporting Limit
	S	% Recovery outside of standard limits. If undiluted results may be estimated.		

Page 4 of 18

Analytical Report

Lab Order 2308F14

Date Reported: 9/8/2023

Hall Environmental Analysis Laboratory, Inc.

CLIENT: Ensolum LLC

Client Sample ID: FS-4

Project: Burrow Flats 6 Inch

Collection Date: 8/25/2023 11:47:00 AM

Lab ID: 2308F14-005

Matrix: SOIL

Received Date: 8/29/2023 7:55:00 AM

Analyses	Result	RL	Qual	Units	DF	Date Analyzed
EPA METHOD 8015M/D: DIESEL RANGE ORGANICS						Analyst: PRD
Diesel Range Organics (DRO)	58	9.0		mg/Kg	1	8/29/2023 2:07:37 PM
Motor Oil Range Organics (MRO)	48	45		mg/Kg	1	8/29/2023 2:07:37 PM
Surr: DNOP	97.3	69-147		%Rec	1	8/29/2023 2:07:37 PM
EPA METHOD 8015D: GASOLINE RANGE						Analyst: KMN
Gasoline Range Organics (GRO)	ND	4.2		mg/Kg	1	8/30/2023 12:10:00 PM
Surr: BFB	97.7	15-244		%Rec	1	8/30/2023 12:10:00 PM
EPA METHOD 8021B: VOLATILES						Analyst: KMN
Benzene	ND	0.021		mg/Kg	1	8/30/2023 12:10:00 PM
Toluene	ND	0.042		mg/Kg	1	8/30/2023 12:10:00 PM
Ethylbenzene	ND	0.042		mg/Kg	1	8/30/2023 12:10:00 PM
Xylenes, Total	ND	0.084		mg/Kg	1	8/30/2023 12:10:00 PM
Surr: 4-Bromofluorobenzene	92.9	39.1-146		%Rec	1	8/30/2023 12:10:00 PM
EPA METHOD 300.0: ANIONS						Analyst: SNS
Chloride	250	60		mg/Kg	20	8/29/2023 6:23:26 PM

Refer to the QC Summary report and sample login checklist for flagged QC data and preservation information.

Qualifiers:	*	Value exceeds Maximum Contaminant Level.	B	Analyte detected in the associated Method Blank
	D	Sample Diluted Due to Matrix	E	Above Quantitation Range/Estimated Value
	H	Holding times for preparation or analysis exceeded	J	Analyte detected below quantitation limits
	ND	Not Detected at the Reporting Limit	P	Sample pH Not In Range
	PQL	Practical Quantitative Limit	RL	Reporting Limit
	S	% Recovery outside of standard limits. If undiluted results may be estimated.		

Analytical Report

Lab Order 2308F14

Date Reported: 9/8/2023

Hall Environmental Analysis Laboratory, Inc.

CLIENT: Ensolum LLC

Client Sample ID: FS-5

Project: Burrow Flats 6 Inch

Collection Date: 8/25/2023 11:48:00 AM

Lab ID: 2308F14-006

Matrix: SOIL

Received Date: 8/29/2023 7:55:00 AM

Analyses	Result	RL	Qual	Units	DF	Date Analyzed
EPA METHOD 8015M/D: DIESEL RANGE ORGANICS						Analyst: PRD
Diesel Range Organics (DRO)	ND	8.7		mg/Kg	1	8/29/2023 2:31:26 PM
Motor Oil Range Organics (MRO)	ND	44		mg/Kg	1	8/29/2023 2:31:26 PM
Surr: DNOP	96.8	69-147		%Rec	1	8/29/2023 2:31:26 PM
EPA METHOD 8015D: GASOLINE RANGE						Analyst: CCM
Gasoline Range Organics (GRO)	ND	3.8		mg/Kg	1	8/29/2023 3:19:00 PM
Surr: BFB	98.8	15-244		%Rec	1	8/29/2023 3:19:00 PM
EPA METHOD 8021B: VOLATILES						Analyst: CCM
Benzene	ND	0.019		mg/Kg	1	8/29/2023 3:19:00 PM
Toluene	ND	0.038		mg/Kg	1	8/29/2023 3:19:00 PM
Ethylbenzene	ND	0.038		mg/Kg	1	8/29/2023 3:19:00 PM
Xylenes, Total	ND	0.076		mg/Kg	1	8/29/2023 3:19:00 PM
Surr: 4-Bromofluorobenzene	93.4	39.1-146		%Rec	1	8/29/2023 3:19:00 PM
EPA METHOD 300.0: ANIONS						Analyst: SNS
Chloride	65	60		mg/Kg	20	8/29/2023 7:25:29 PM

Refer to the QC Summary report and sample login checklist for flagged QC data and preservation information.

Qualifiers:	*	Value exceeds Maximum Contaminant Level.	B	Analyte detected in the associated Method Blank
	D	Sample Diluted Due to Matrix	E	Above Quantitation Range/Estimated Value
	H	Holding times for preparation or analysis exceeded	J	Analyte detected below quantitation limits
	ND	Not Detected at the Reporting Limit	P	Sample pH Not In Range
	PQL	Practical Quantitative Limit	RL	Reporting Limit
	S	% Recovery outside of standard limits. If undiluted results may be estimated.		

Page 6 of 18

Analytical Report

Lab Order 2308F14

Date Reported: 9/8/2023

Hall Environmental Analysis Laboratory, Inc.

CLIENT: Ensolum LLC

Client Sample ID: SW-6

Project: Burrow Flats 6 Inch

Collection Date: 8/25/2023 11:52:00 AM

Lab ID: 2308F14-007

Matrix: SOIL

Received Date: 8/29/2023 7:55:00 AM

Analyses	Result	RL	Qual	Units	DF	Date Analyzed
EPA METHOD 8015M/D: DIESEL RANGE ORGANICS						Analyst: PRD
Diesel Range Organics (DRO)	ND	9.7		mg/Kg	1	8/29/2023 2:55:23 PM
Motor Oil Range Organics (MRO)	ND	48		mg/Kg	1	8/29/2023 2:55:23 PM
Surr: DNOP	94.0	69-147		%Rec	1	8/29/2023 2:55:23 PM
EPA METHOD 8015D: GASOLINE RANGE						Analyst: CCM
Gasoline Range Organics (GRO)	ND	3.6		mg/Kg	1	8/29/2023 4:02:00 PM
Surr: BFB	99.8	15-244		%Rec	1	8/29/2023 4:02:00 PM
EPA METHOD 8021B: VOLATILES						Analyst: CCM
Benzene	ND	0.018		mg/Kg	1	8/29/2023 4:02:00 PM
Toluene	ND	0.036		mg/Kg	1	8/29/2023 4:02:00 PM
Ethylbenzene	ND	0.036		mg/Kg	1	8/29/2023 4:02:00 PM
Xylenes, Total	ND	0.072		mg/Kg	1	8/29/2023 4:02:00 PM
Surr: 4-Bromofluorobenzene	94.0	39.1-146		%Rec	1	8/29/2023 4:02:00 PM
EPA METHOD 300.0: ANIONS						Analyst: SNS
Chloride	210	60		mg/Kg	20	8/29/2023 7:37:54 PM

Refer to the QC Summary report and sample login checklist for flagged QC data and preservation information.

Qualifiers:	*	Value exceeds Maximum Contaminant Level.	B	Analyte detected in the associated Method Blank
	D	Sample Diluted Due to Matrix	E	Above Quantitation Range/Estimated Value
	H	Holding times for preparation or analysis exceeded	J	Analyte detected below quantitation limits
	ND	Not Detected at the Reporting Limit	P	Sample pH Not In Range
	PQL	Practical Quantitative Limit	RL	Reporting Limit
	S	% Recovery outside of standard limits. If undiluted results may be estimated.		

Page 7 of 18

Analytical Report

Lab Order 2308F14

Date Reported: 9/8/2023

Hall Environmental Analysis Laboratory, Inc.

CLIENT: Ensolum LLC

Client Sample ID: SW-7

Project: Burrow Flats 6 Inch

Collection Date: 8/25/2023 11:46:00 AM

Lab ID: 2308F14-008

Matrix: SOIL

Received Date: 8/29/2023 7:55:00 AM

Analyses	Result	RL	Qual	Units	DF	Date Analyzed
EPA METHOD 8015M/D: DIESEL RANGE ORGANICS						Analyst: PRD
Diesel Range Organics (DRO)	83	9.6		mg/Kg	1	8/29/2023 3:19:09 PM
Motor Oil Range Organics (MRO)	57	48		mg/Kg	1	8/29/2023 3:19:09 PM
Surr: DNOP	78.7	69-147		%Rec	1	8/29/2023 3:19:09 PM
EPA METHOD 8015D: GASOLINE RANGE						Analyst: KMN
Gasoline Range Organics (GRO)	ND	4.4		mg/Kg	1	8/30/2023 12:32:00 PM
Surr: BFB	96.6	15-244		%Rec	1	8/30/2023 12:32:00 PM
EPA METHOD 8021B: VOLATILES						Analyst: KMN
Benzene	ND	0.022		mg/Kg	1	8/30/2023 12:32:00 PM
Toluene	ND	0.044		mg/Kg	1	8/30/2023 12:32:00 PM
Ethylbenzene	ND	0.044		mg/Kg	1	8/30/2023 12:32:00 PM
Xylenes, Total	ND	0.089		mg/Kg	1	8/30/2023 12:32:00 PM
Surr: 4-Bromofluorobenzene	93.5	39.1-146		%Rec	1	8/30/2023 12:32:00 PM
EPA METHOD 300.0: ANIONS						Analyst: SNS
Chloride	320	60		mg/Kg	20	8/29/2023 7:50:19 PM

Refer to the QC Summary report and sample login checklist for flagged QC data and preservation information.

Qualifiers:	*	Value exceeds Maximum Contaminant Level.	B	Analyte detected in the associated Method Blank
	D	Sample Diluted Due to Matrix	E	Above Quantitation Range/Estimated Value
	H	Holding times for preparation or analysis exceeded	J	Analyte detected below quantitation limits
	ND	Not Detected at the Reporting Limit	P	Sample pH Not In Range
	PQL	Practical Quantitative Limit	RL	Reporting Limit
	S	% Recovery outside of standard limits. If undiluted results may be estimated.		

Page 8 of 18

Analytical Report

Lab Order 2308F14

Date Reported: 9/8/2023

Hall Environmental Analysis Laboratory, Inc.

CLIENT: Ensolum LLC

Client Sample ID: SW-8

Project: Burrow Flats 6 Inch

Collection Date: 8/25/2023 11:51:00 AM

Lab ID: 2308F14-009

Matrix: SOIL

Received Date: 8/29/2023 7:55:00 AM

Analyses	Result	RL	Qual	Units	DF	Date Analyzed
EPA METHOD 8015M/D: DIESEL RANGE ORGANICS						Analyst: PRD
Diesel Range Organics (DRO)	ND	9.4		mg/Kg	1	8/29/2023 3:42:57 PM
Motor Oil Range Organics (MRO)	ND	47		mg/Kg	1	8/29/2023 3:42:57 PM
Surr: DNOP	85.2	69-147		%Rec	1	8/29/2023 3:42:57 PM
EPA METHOD 8015D: GASOLINE RANGE						Analyst: CCM
Gasoline Range Organics (GRO)	ND	4.1		mg/Kg	1	8/29/2023 4:46:00 PM
Surr: BFB	103	15-244		%Rec	1	8/29/2023 4:46:00 PM
EPA METHOD 8021B: VOLATILES						Analyst: CCM
Benzene	ND	0.021		mg/Kg	1	8/29/2023 4:46:00 PM
Toluene	ND	0.041		mg/Kg	1	8/29/2023 4:46:00 PM
Ethylbenzene	ND	0.041		mg/Kg	1	8/29/2023 4:46:00 PM
Xylenes, Total	ND	0.082		mg/Kg	1	8/29/2023 4:46:00 PM
Surr: 4-Bromofluorobenzene	95.2	39.1-146		%Rec	1	8/29/2023 4:46:00 PM
EPA METHOD 300.0: ANIONS						Analyst: SNS
Chloride	140	60		mg/Kg	20	8/29/2023 8:02:43 PM

Refer to the QC Summary report and sample login checklist for flagged QC data and preservation information.

Qualifiers:	*	Value exceeds Maximum Contaminant Level.	B	Analyte detected in the associated Method Blank
	D	Sample Diluted Due to Matrix	E	Above Quantitation Range/Estimated Value
	H	Holding times for preparation or analysis exceeded	J	Analyte detected below quantitation limits
	ND	Not Detected at the Reporting Limit	P	Sample pH Not In Range
	PQL	Practical Quantitative Limit	RL	Reporting Limit
	S	% Recovery outside of standard limits. If undiluted results may be estimated.		

Page 9 of 18

Analytical Report

Lab Order 2308F14

Date Reported: 9/8/2023

Hall Environmental Analysis Laboratory, Inc.

CLIENT: Ensolum LLC

Client Sample ID: SW-9

Project: Burrow Flats 6 Inch

Collection Date: 8/25/2023 11:49:00 AM

Lab ID: 2308F14-010

Matrix: SOIL

Received Date: 8/29/2023 7:55:00 AM

Analyses	Result	RL	Qual	Units	DF	Date Analyzed
EPA METHOD 8015M/D: DIESEL RANGE ORGANICS						Analyst: PRD
Diesel Range Organics (DRO)	72	8.6		mg/Kg	1	8/29/2023 4:06:48 PM
Motor Oil Range Organics (MRO)	54	43		mg/Kg	1	8/29/2023 4:06:48 PM
Surr: DNOP	92.2	69-147		%Rec	1	8/29/2023 4:06:48 PM
EPA METHOD 8015D: GASOLINE RANGE						Analyst: CCM
Gasoline Range Organics (GRO)	ND	4.0		mg/Kg	1	8/29/2023 5:08:00 PM
Surr: BFB	97.9	15-244		%Rec	1	8/29/2023 5:08:00 PM
EPA METHOD 8021B: VOLATILES						Analyst: CCM
Benzene	ND	0.020		mg/Kg	1	8/29/2023 5:08:00 PM
Toluene	ND	0.040		mg/Kg	1	8/29/2023 5:08:00 PM
Ethylbenzene	ND	0.040		mg/Kg	1	8/29/2023 5:08:00 PM
Xylenes, Total	ND	0.081		mg/Kg	1	8/29/2023 5:08:00 PM
Surr: 4-Bromofluorobenzene	91.9	39.1-146		%Rec	1	8/29/2023 5:08:00 PM
EPA METHOD 300.0: ANIONS						Analyst: SNS
Chloride	180	60		mg/Kg	20	8/29/2023 8:15:08 PM

Refer to the QC Summary report and sample login checklist for flagged QC data and preservation information.

Qualifiers:	*	Value exceeds Maximum Contaminant Level.	B	Analyte detected in the associated Method Blank
	D	Sample Diluted Due to Matrix	E	Above Quantitation Range/Estimated Value
	H	Holding times for preparation or analysis exceeded	J	Analyte detected below quantitation limits
	ND	Not Detected at the Reporting Limit	P	Sample pH Not In Range
	PQL	Practical Quantitative Limit	RL	Reporting Limit
	S	% Recovery outside of standard limits. If undiluted results may be estimated.		

Page 10 of 18

Analytical Report

Lab Order 2308F14

Date Reported: 9/8/2023

Hall Environmental Analysis Laboratory, Inc.

CLIENT: Ensolum LLC

Client Sample ID: Sour L

Project: Burrow Flats 6 Inch

Collection Date: 8/25/2023 9:08:00 AM

Lab ID: 2308F14-011

Matrix: SOIL

Received Date: 8/29/2023 7:55:00 AM

Analyses	Result	RL	Qual	Units	DF	Date Analyzed
EPA METHOD 8015M/D: DIESEL RANGE ORGANICS						Analyst: DGH
Diesel Range Organics (DRO)	ND	9.6		mg/Kg	1	8/31/2023 10:40:59 AM
Motor Oil Range Organics (MRO)	ND	48		mg/Kg	1	8/31/2023 10:40:59 AM
Surr: DNOP	107	69-147		%Rec	1	8/31/2023 10:40:59 AM
EPA METHOD 8015D: GASOLINE RANGE						Analyst: CCM
Gasoline Range Organics (GRO)	ND	3.7		mg/Kg	1	8/29/2023 5:30:00 PM
Surr: BFB	102	15-244		%Rec	1	8/29/2023 5:30:00 PM

Refer to the QC Summary report and sample login checklist for flagged QC data and preservation information.

Qualifiers:	*	Value exceeds Maximum Contaminant Level.	B	Analyte detected in the associated Method Blank
	D	Sample Diluted Due to Matrix	E	Above Quantitation Range/Estimated Value
	H	Holding times for preparation or analysis exceeded	J	Analyte detected below quantitation limits
	ND	Not Detected at the Reporting Limit	P	Sample pH Not In Range
	PQL	Practical Quantitative Limit	RL	Reporting Limit
	S	% Recovery outside of standard limits. If undiluted results may be estimated.		

Page 11 of 18

Analytical Report

Lab Order 2308F14

Date Reported: 9/8/2023

Hall Environmental Analysis Laboratory, Inc.

CLIENT: Ensolum LLC

Client Sample ID: STP-3

Project: Burrow Flats 6 Inch

Collection Date: 8/25/2023 12:35:00 PM

Lab ID: 2308F14-012

Matrix: SOIL

Received Date: 8/29/2023 7:55:00 AM

Analyses	Result	RL	Qual	Units	DF	Date Analyzed
EPA METHOD 8015M/D: DIESEL RANGE ORGANICS						Analyst: PRD
Diesel Range Organics (DRO)	14	9.1		mg/Kg	1	8/29/2023 4:54:29 PM
Motor Oil Range Organics (MRO)	ND	46		mg/Kg	1	8/29/2023 4:54:29 PM
Surr: DNOP	74.9	69-147		%Rec	1	8/29/2023 4:54:29 PM
EPA METHOD 8015D: GASOLINE RANGE						Analyst: KMN
Gasoline Range Organics (GRO)	ND	4.6		mg/Kg	1	8/30/2023 12:54:00 PM
Surr: BFB	102	15-244		%Rec	1	8/30/2023 12:54:00 PM
EPA METHOD 8021B: VOLATILES						Analyst: KMN
Benzene	ND	0.023		mg/Kg	1	8/30/2023 12:54:00 PM
Toluene	ND	0.046		mg/Kg	1	8/30/2023 12:54:00 PM
Ethylbenzene	ND	0.046		mg/Kg	1	8/30/2023 12:54:00 PM
Xylenes, Total	ND	0.091		mg/Kg	1	8/30/2023 12:54:00 PM
Surr: 4-Bromofluorobenzene	94.9	39.1-146		%Rec	1	8/30/2023 12:54:00 PM
EPA METHOD 300.0: ANIONS						Analyst: SNS
Chloride	170	60		mg/Kg	20	8/29/2023 8:27:33 PM

Refer to the QC Summary report and sample login checklist for flagged QC data and preservation information.

Qualifiers:	*	Value exceeds Maximum Contaminant Level.	B	Analyte detected in the associated Method Blank
	D	Sample Diluted Due to Matrix	E	Above Quantitation Range/Estimated Value
	H	Holding times for preparation or analysis exceeded	J	Analyte detected below quantitation limits
	ND	Not Detected at the Reporting Limit	P	Sample pH Not In Range
	PQL	Practical Quantitative Limit	RL	Reporting Limit
	S	% Recovery outside of standard limits. If undiluted results may be estimated.		

Page 12 of 18

QC SUMMARY REPORT
Hall Environmental Analysis Laboratory, Inc.

WO#: 2308F14
08-Sep-23

Client: Ensolum LLC
Project: Burrow Flats 6 Inch

Sample ID: MB-77171	SampType: mblk	TestCode: EPA Method 300.0: Anions
Client ID: PBS	Batch ID: 77171	RunNo: 99340
Prep Date: 8/29/2023	Analysis Date: 8/29/2023	SeqNo: 3624625 Units: mg/Kg
Analyte	Result	PQL SPK value SPK Ref Val %REC LowLimit HighLimit %RPD RPDLimit Qual
Chloride	ND	1.5

Sample ID: LCS-77171	SampType: lcs	TestCode: EPA Method 300.0: Anions
Client ID: LCSS	Batch ID: 77171	RunNo: 99340
Prep Date: 8/29/2023	Analysis Date: 8/29/2023	SeqNo: 3624626 Units: mg/Kg
Analyte	Result	PQL SPK value SPK Ref Val %REC LowLimit HighLimit %RPD RPDLimit Qual
Chloride	14	1.5 15.00 0 92.9 90 110

Qualifiers:

* Value exceeds Maximum Contaminant Level.
D Sample Diluted Due to Matrix
H Holding times for preparation or analysis exceeded
ND Not Detected at the Reporting Limit
PQL Practical Quantitative Limit
S % Recovery outside of standard limits. If undiluted results may be estimated.

B Analyte detected in the associated Method Blank
E Above Quantitation Range/Estimated Value
J Analyte detected below quantitation limits
P Sample pH Not In Range
RL Reporting Limit

QC SUMMARY REPORT**Hall Environmental Analysis Laboratory, Inc.**

WO#: 2308F14

08-Sep-23

Client: Ensolum LLC
Project: Burrow Flats 6 Inch

Sample ID: MB-77155	SampType: MBLK	TestCode: EPA Method 8015M/D: Diesel Range Organics								
Client ID: PBS	Batch ID: 77155	RunNo: 99310								
Prep Date: 8/29/2023	Analysis Date: 8/29/2023	SeqNo: 3627055 Units: mg/Kg								
Analyte	Result	PQL	SPK value	SPK Ref Val	%REC	LowLimit	HighLimit	%RPD	RPDLimit	Qual
Diesel Range Organics (DRO)	ND	10								
Motor Oil Range Organics (MRO)	ND	50								
Surr: DNOP	8.6		10.00		85.7	69	147			

Sample ID: LCS-77155	SampType: LCS	TestCode: EPA Method 8015M/D: Diesel Range Organics								
Client ID: LCSS	Batch ID: 77155	RunNo: 99310								
Prep Date: 8/29/2023	Analysis Date: 8/29/2023	SeqNo: 3627056 Units: mg/Kg								
Analyte	Result	PQL	SPK value	SPK Ref Val	%REC	LowLimit	HighLimit	%RPD	RPDLimit	Qual
Diesel Range Organics (DRO)	45	10	50.00	0	89.8	61.9	130			
Surr: DNOP	4.1		5.000		81.4	69	147			

Sample ID: 2308F14-012AMS	SampType: MS	TestCode: EPA Method 8015M/D: Diesel Range Organics								
Client ID: STP-3	Batch ID: 77155	RunNo: 99310								
Prep Date: 8/29/2023	Analysis Date: 8/29/2023	SeqNo: 3627071 Units: mg/Kg								
Analyte	Result	PQL	SPK value	SPK Ref Val	%REC	LowLimit	HighLimit	%RPD	RPDLimit	Qual
Diesel Range Organics (DRO)	53	9.3	46.51	13.87	84.7	54.2	135			
Surr: DNOP	3.6		4.651		77.3	69	147			

Sample ID: 2308F14-012AMSD	SampType: MSD	TestCode: EPA Method 8015M/D: Diesel Range Organics								
Client ID: STP-3	Batch ID: 77155	RunNo: 99310								
Prep Date: 8/29/2023	Analysis Date: 8/29/2023	SeqNo: 3627072 Units: mg/Kg								
Analyte	Result	PQL	SPK value	SPK Ref Val	%REC	LowLimit	HighLimit	%RPD	RPDLimit	Qual
Diesel Range Organics (DRO)	54	9.8	49.07	13.87	80.8	54.2	135	0.435	29.2	
Surr: DNOP	3.7		4.907		76.2	69	147	0	0	

Sample ID: MB-77236	SampType: MBLK	TestCode: EPA Method 8015M/D: Diesel Range Organics								
Client ID: PBS	Batch ID: 77236	RunNo: 99395								
Prep Date: 8/31/2023	Analysis Date: 8/31/2023	SeqNo: 3627861 Units: %Rec								
Analyte	Result	PQL	SPK value	SPK Ref Val	%REC	LowLimit	HighLimit	%RPD	RPDLimit	Qual
Surr: DNOP	9.6		10.00		95.6	69	147			

Sample ID: LCS-77236	SampType: LCS	TestCode: EPA Method 8015M/D: Diesel Range Organics								
Client ID: LCSS	Batch ID: 77236	RunNo: 99395								
Prep Date: 8/31/2023	Analysis Date: 8/31/2023	SeqNo: 3627862 Units: %Rec								
Analyte	Result	PQL	SPK value	SPK Ref Val	%REC	LowLimit	HighLimit	%RPD	RPDLimit	Qual

Qualifiers:

* Value exceeds Maximum Contaminant Level.
D Sample Diluted Due to Matrix
H Holding times for preparation or analysis exceeded
ND Not Detected at the Reporting Limit
PQL Practical Quantitative Limit
S % Recovery outside of standard limits. If undiluted results may be estimated.

B Analyte detected in the associated Method Blank
E Above Quantitation Range/Estimated Value
J Analyte detected below quantitation limits
P Sample pH Not In Range
RL Reporting Limit

QC SUMMARY REPORT

Hall Environmental Analysis Laboratory, Inc.

WO#: 2308F14
08-Sep-23

Client: Ensolum LLC
Project: Burrow Flats 6 Inch

Sample ID: LCS-77236	SampType: LCS	TestCode: EPA Method 8015M/D: Diesel Range Organics								
Client ID: LCSS	Batch ID: 77236	RunNo: 99395								
Prep Date: 8/31/2023	Analysis Date: 8/31/2023	SeqNo: 3627862		Units: %Rec						
Analyte	Result	PQL	SPK value	SPK Ref Val	%REC	LowLimit	HighLimit	%RPD	RPDLimit	Qual
Surr: DNOP	4.6		5.000		92.0	69	147			

Qualifiers:

* Value exceeds Maximum Contaminant Level.

D Sample Diluted Due to Matrix

H Holding times for preparation or analysis exceeded

ND Not Detected at the Reporting Limit

PQL Practical Quantitative Limit

S % Recovery outside of standard limits. If undiluted results may be estimated.

B Analyte detected in the associated Method Blank

E Above Quantitation Range/Estimated Value

J Analyte detected below quantitation limits

P Sample pH Not In Range

RL Reporting Limit

Page 15 of 18

QC SUMMARY REPORT**Hall Environmental Analysis Laboratory, Inc.**

WO#: 2308F14

08-Sep-23

Client: Ensolum LLC
Project: Burrow Flats 6 Inch

Sample ID: 2.5ug gro lcs	SampType: LCS		TestCode: EPA Method 8015D: Gasoline Range							
Client ID: LCSS	Batch ID: GS99322		RunNo: 99322							
Prep Date:	Analysis Date: 8/29/2023		SeqNo: 3623514		Units: mg/Kg					
Analyte	Result	PQL	SPK value	SPK Ref Val	%REC	LowLimit	HighLimit	%RPD	RPDLimit	Qual
Gasoline Range Organics (GRO)	25	5.0	25.00	0	98.8	70	130			
Surr: BFB	2100		1000		215	15	244			

Sample ID: mb	SampType: MBLK		TestCode: EPA Method 8015D: Gasoline Range							
Client ID: PBS	Batch ID: GS99322		RunNo: 99322							
Prep Date:	Analysis Date: 8/29/2023		SeqNo: 3623516		Units: mg/Kg					
Analyte	Result	PQL	SPK value	SPK Ref Val	%REC	LowLimit	HighLimit	%RPD	RPDLimit	Qual
Gasoline Range Organics (GRO)	ND	5.0								
Surr: BFB	1000		1000		99.5	15	244			

Sample ID: 2.5ug gro lcs	SampType: LCS		TestCode: EPA Method 8015D: Gasoline Range							
Client ID: LCSS	Batch ID: R99356		RunNo: 99356							
Prep Date:	Analysis Date: 8/30/2023		SeqNo: 3625421		Units: %Rec					
Analyte	Result	PQL	SPK value	SPK Ref Val	%REC	LowLimit	HighLimit	%RPD	RPDLimit	Qual
Surr: BFB	2200		1000		220	15	244			

Sample ID: MB	SampType: MBLK		TestCode: EPA Method 8015D: Gasoline Range							
Client ID: PBS	Batch ID: R99356		RunNo: 99356							
Prep Date:	Analysis Date: 8/30/2023		SeqNo: 3625422		Units: %Rec					
Analyte	Result	PQL	SPK value	SPK Ref Val	%REC	LowLimit	HighLimit	%RPD	RPDLimit	Qual
Surr: BFB	980		1000		98.3	15	244			

Sample ID: 2.5ug gro lcs	SampType: LCS		TestCode: EPA Method 8015D: Gasoline Range							
Client ID: LCSS	Batch ID: R99356		RunNo: 99356							
Prep Date:	Analysis Date: 8/30/2023		SeqNo: 3625694		Units: %Rec					
Analyte	Result	PQL	SPK value	SPK Ref Val	%REC	LowLimit	HighLimit	%RPD	RPDLimit	Qual
Surr: BFB	2100		1000		212	15	244			

Sample ID: mb	SampType: MBLK		TestCode: EPA Method 8015D: Gasoline Range							
Client ID: PBS	Batch ID: R99356		RunNo: 99356							
Prep Date:	Analysis Date: 8/30/2023		SeqNo: 3625695		Units: %Rec					
Analyte	Result	PQL	SPK value	SPK Ref Val	%REC	LowLimit	HighLimit	%RPD	RPDLimit	Qual
Surr: BFB	980		1000		97.8	15	244			

Qualifiers:

*	Value exceeds Maximum Contaminant Level.	B	Analyte detected in the associated Method Blank
D	Sample Diluted Due to Matrix	E	Above Quantitation Range/Estimated Value
H	Holding times for preparation or analysis exceeded	J	Analyte detected below quantitation limits
ND	Not Detected at the Reporting Limit	P	Sample pH Not In Range
PQL	Practical Quantitative Limit	RL	Reporting Limit
S	% Recovery outside of standard limits. If undiluted results may be estimated.		

QC SUMMARY REPORT**Hall Environmental Analysis Laboratory, Inc.**

WO#: 2308F14

08-Sep-23

Client: Ensolum LLC
Project: Burrow Flats 6 Inch

Sample ID: 100ng btex lcs	SampType: LCS			TestCode: EPA Method 8021B: Volatiles						
Client ID: LCSS	Batch ID: BS99322			RunNo: 99322						
Prep Date:	Analysis Date: 8/29/2023			SeqNo: 3623590			Units: mg/Kg			
Analyte	Result	PQL	SPK value	SPK Ref Val	%REC	LowLimit	HighLimit	%RPD	RPDLimit	Qual
Benzene	1.0	0.025	1.000	0	101	70	130			
Toluene	1.0	0.050	1.000	0	101	70	130			
Ethylbenzene	1.0	0.050	1.000	0	103	70	130			
Xylenes, Total	3.1	0.10	3.000	0	104	70	130			
Surr: 4-Bromofluorobenzene	0.95		1.000		94.9	39.1	146			

Sample ID: mb	SampType: MBLK			TestCode: EPA Method 8021B: Volatiles						
Client ID: PBS	Batch ID: BS99322			RunNo: 99322						
Prep Date:	Analysis Date: 8/29/2023			SeqNo: 3623591			Units: mg/Kg			
Analyte	Result	PQL	SPK value	SPK Ref Val	%REC	LowLimit	HighLimit	%RPD	RPDLimit	Qual
Benzene	ND	0.025								
Toluene	ND	0.050								
Ethylbenzene	ND	0.050								
Xylenes, Total	ND	0.10								
Surr: 4-Bromofluorobenzene	0.93		1.000		93.1	39.1	146			

Sample ID: 2308F14-001ams	SampType: MS			TestCode: EPA Method 8021B: Volatiles						
Client ID: SW-4	Batch ID: BS99322			RunNo: 99322						
Prep Date:	Analysis Date: 8/29/2023			SeqNo: 3623604			Units: mg/Kg			
Analyte	Result	PQL	SPK value	SPK Ref Val	%REC	LowLimit	HighLimit	%RPD	RPDLimit	Qual
Methyl tert-butyl ether (MTBE)	0.98	0.10	1.000	0	97.9	70	130			
Benzene	1.0	0.025	1.000	0	105	70	130			
Toluene	1.1	0.050	1.000	0	105	70	130			
Ethylbenzene	1.1	0.050	1.000	0	107	70	130			
Xylenes, Total	3.2	0.10	3.000	0	107	70	130			
Surr: 4-Bromofluorobenzene	0.93		1.000		92.8	39.1	146			

Sample ID: 2308F14-001AMSD	SampType: MSD			TestCode: EPA Method 8021B: Volatiles						
Client ID: SW-4	Batch ID: BS99322			RunNo: 99322						
Prep Date:	Analysis Date: 8/29/2023			SeqNo: 3623605			Units: mg/Kg			
Analyte	Result	PQL	SPK value	SPK Ref Val	%REC	LowLimit	HighLimit	%RPD	RPDLimit	Qual
Benzene	1.0	0.025	1.000	0	104	70	130	1.29	20	
Toluene	1.0	0.050	1.000	0	104	70	130	1.01	20	
Ethylbenzene	1.1	0.050	1.000	0	106	70	130	0.491	20	
Xylenes, Total	3.2	0.10	3.000	0	107	70	130	0.193	20	
Surr: 4-Bromofluorobenzene	0.92		1.000		91.7	39.1	146	0	0	

Qualifiers:

* Value exceeds Maximum Contaminant Level.
D Sample Diluted Due to Matrix
H Holding times for preparation or analysis exceeded
ND Not Detected at the Reporting Limit
PQL Practical Quantitative Limit
S % Recovery outside of standard limits. If undiluted results may be estimated.

B Analyte detected in the associated Method Blank
E Above Quantitation Range/Estimated Value
J Analyte detected below quantitation limits
P Sample pH Not In Range
RL Reporting Limit

QC SUMMARY REPORT**Hall Environmental Analysis Laboratory, Inc.**

WO#: 2308F14

08-Sep-23

Client: Ensolum LLC
Project: Burrow Flats 6 Inch

Sample ID: 100ng btex lcs	SampType: LCS			TestCode: EPA Method 8021B: Volatiles						
Client ID: LCSS	Batch ID: R99356			RunNo: 99356						
Prep Date:	Analysis Date: 8/30/2023			SeqNo: 3625434			Units: mg/Kg			
Analyte	Result	PQL	SPK value	SPK Ref Val	%REC	LowLimit	HighLimit	%RPD	RPDLimit	Qual
Benzene	0.94	0.025	1.000	0	94.4	70	130			
Toluene	0.95	0.050	1.000	0	95.2	70	130			
Ethylbenzene	0.97	0.050	1.000	0	97.2	70	130			
Xylenes, Total	2.9	0.10	3.000	0	97.2	70	130			
Surr: 4-Bromofluorobenzene	0.96		1.000		95.5	39.1	146			

Sample ID: MB	SampType: MBLK			TestCode: EPA Method 8021B: Volatiles						
Client ID: PBS	Batch ID: R99356			RunNo: 99356						
Prep Date:	Analysis Date: 8/30/2023			SeqNo: 3625436			Units: mg/Kg			
Analyte	Result	PQL	SPK value	SPK Ref Val	%REC	LowLimit	HighLimit	%RPD	RPDLimit	Qual
Benzene	ND	0.025								
Toluene	ND	0.050								
Ethylbenzene	ND	0.050								
Xylenes, Total	ND	0.10								
Surr: 4-Bromofluorobenzene	0.91		1.000		91.1	39.1	146			

Sample ID: 100ng btex lcs	SampType: LCS			TestCode: EPA Method 8021B: Volatiles						
Client ID: LCSS	Batch ID: R99356			RunNo: 99356						
Prep Date:	Analysis Date: 8/30/2023			SeqNo: 3625736			Units: mg/Kg			
Analyte	Result	PQL	SPK value	SPK Ref Val	%REC	LowLimit	HighLimit	%RPD	RPDLimit	Qual
Benzene	0.95	0.025	1.000	0	95.4	70	130			
Toluene	0.97	0.050	1.000	0	96.5	70	130			
Ethylbenzene	0.98	0.050	1.000	0	97.6	70	130			
Xylenes, Total	2.9	0.10	3.000	0	97.9	70	130			
Surr: 4-Bromofluorobenzene	0.94		1.000		94.3	39.1	146			

Sample ID: mb	SampType: MBLK			TestCode: EPA Method 8021B: Volatiles						
Client ID: PBS	Batch ID: R99356			RunNo: 99356						
Prep Date:	Analysis Date: 8/30/2023			SeqNo: 3625737			Units: mg/Kg			
Analyte	Result	PQL	SPK value	SPK Ref Val	%REC	LowLimit	HighLimit	%RPD	RPDLimit	Qual
Benzene	ND	0.025								
Toluene	ND	0.050								
Ethylbenzene	ND	0.050								
Xylenes, Total	ND	0.10								
Surr: 4-Bromofluorobenzene	0.92		1.000		91.5	39.1	146			

Qualifiers:

* Value exceeds Maximum Contaminant Level.	B Analyte detected in the associated Method Blank
D Sample Diluted Due to Matrix	E Above Quantitation Range/Estimated Value
H Holding times for preparation or analysis exceeded	J Analyte detected below quantitation limits
ND Not Detected at the Reporting Limit	P Sample pH Not In Range
PQL Practical Quantitative Limit	RL Reporting Limit
S % Recovery outside of standard limits. If undiluted results may be estimated.	



**HALL
ENVIRONMENTAL
ANALYSIS
LABORATORY**

Hall Environmental Analysis Laboratory
4901 Hawkins NE
Albuquerque, NM 87109
TEL: 505-345-3975 FAX: 505-345-4107
Website: www.hallenvironmental.com

Sample Log-In Check List

Client Name: Ensolum LLC

Work Order Number: 2308F14

RcptNo: 1

Received By: Tracy Casarrubias 8/29/2023 7:55:00 AM

Completed By: Tracy Casarrubias 8/29/2023 8:11:12 AM

Reviewed By: *JA* 8-29-23

Chain of Custody

1. Is Chain of Custody complete? Yes ☒ No ☐ Not Present ☐
2. How was the sample delivered? Courier

Log In

3. Was an attempt made to cool the samples? Yes ☒ No ☐ NA ☐
4. Were all samples received at a temperature of >0° C to 6.0°C Yes ☒ No ☐ NA ☐
5. Sample(s) in proper container(s)? Yes ☒ No ☐
6. Sufficient sample volume for indicated test(s)? Yes ☒ No ☐
7. Are samples (except VOA and ONG) properly preserved? Yes ☒ No ☐
8. Was preservative added to bottles? Yes ☐ No ☒ NA ☐
9. Received at least 1 vial with headspace <1/4" for AQ VOA? Yes ☐ No ☐ NA ☒
10. Were any sample containers received broken? Yes ☐ No ☒
11. Does paperwork match bottle labels? Yes ☒ No ☐
- (Note discrepancies on chain of custody)
12. Are matrices correctly identified on Chain of Custody? Yes ☒ No ☐
13. Is it clear what analyses were requested? Yes ☒ No ☐
14. Were all holding times able to be met? Yes ☒ No ☐
- (If no, notify customer for authorization.)
- # of preserved bottles checked for pH:
 (<2 or >12 unless noted)
 Adjusted?
 Checked by: *ju 8/29/23*

Special Handling (if applicable)

15. Was client notified of all discrepancies with this order? Yes ☐ No ☐ NA ☒

Person Notified: _____

Date: _____

By Whom: _____

Via: ☐ eMail ☐ Phone ☐ Fax ☐ In Person

Regarding: _____

Client Instructions: _____

16. Additional remarks:

17. Cooler Information

Cooler No	Temp °C	Condition	Seal Intact	Seal No	Seal Date	Signed By
1	0	Good	Yes	Yogi		

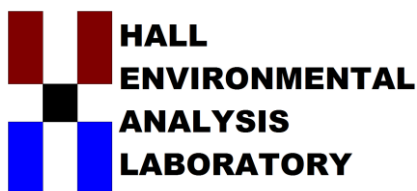

Hall Environmental Analysis Laboratory
4901 Hawkins NE
Albuquerque, NM 87109
TEL: 505-345-3975 FAX: 505-345-4107
Website: www.hallenvironmental.com

September 18, 2023

Kelly Lowery
Ensolum LLC
601 Marrenfield #400
Midland, TX 79701
TEL: (214) 733-3165
FAX:

RE: Burton Flats 6 Inch

OrderNo.: 2309559

Dear Kelly Lowery:

Hall Environmental Analysis Laboratory received 4 sample(s) on 9/13/2023 for the analyses presented in the following report.

These were analyzed according to EPA procedures or equivalent. To access our accredited tests please go to www.hallenvironmental.com or the state specific web sites. In order to properly interpret your results, it is imperative that you review this report in its entirety. See the sample checklist and/or the Chain of Custody for information regarding the sample receipt temperature and preservation. Data qualifiers or a narrative will be provided if the sample analysis or analytical quality control parameters require a flag. When necessary, data qualifiers are provided on both the sample analysis report and the QC summary report, both sections should be reviewed. All samples are reported, as received, unless otherwise indicated. Lab measurement of analytes considered field parameters that require analysis within 15 minutes of sampling such as pH and residual chlorine are qualified as being analyzed outside of the recommended holding time.

Please don't hesitate to contact HEAL for any additional information or clarifications.

ADHS Cert #AZ0682 -- NMED-DWB Cert #NM9425 -- NMED-Micro Cert #NM0901

Sincerely,

A handwritten signature in black ink, appearing to read "Andy Freeman", is written over a white background.

Andy Freeman
Laboratory Manager
4901 Hawkins NE
Albuquerque, NM 87109

Analytical Report

Lab Order 2309559

Date Reported: 9/18/2023

Hall Environmental Analysis Laboratory, Inc.

CLIENT: Ensolum LLC

Client Sample ID: North-2

Project: Burton Flats 6 Inch

Collection Date: 9/11/2023 9:30:00 AM

Lab ID: 2309559-001

Matrix: MEOH (SOIL)

Received Date: 9/13/2023 7:45:00 AM

Analyses	Result	RL	Qual	Units	DF	Date Analyzed
EPA METHOD 8015M/D: DIESEL RANGE ORGANICS						Analyst: PRD
Diesel Range Organics (DRO)	ND	9.3		mg/Kg	1	9/13/2023 12:33:28 PM
Motor Oil Range Organics (MRO)	ND	47		mg/Kg	1	9/13/2023 12:33:28 PM
Surr: DNOP	86.8	69-147		%Rec	1	9/13/2023 12:33:28 PM
EPA METHOD 8015D: GASOLINE RANGE						Analyst: KMN
Gasoline Range Organics (GRO)	ND	4.5		mg/Kg	1	9/13/2023 2:21:00 PM
Surr: BFB	97.8	15-244		%Rec	1	9/13/2023 2:21:00 PM

Refer to the QC Summary report and sample login checklist for flagged QC data and preservation information.

Qualifiers:	*	Value exceeds Maximum Contaminant Level.	B	Analyte detected in the associated Method Blank
	D	Sample Diluted Due to Matrix	E	Above Quantitation Range/Estimated Value
	H	Holding times for preparation or analysis exceeded	J	Analyte detected below quantitation limits
	ND	Not Detected at the Reporting Limit	P	Sample pH Not In Range
	PQL	Practical Quantitative Limit	RL	Reporting Limit
	S	% Recovery outside of standard limits. If undiluted results may be estimated.		

Page 1 of 6

Analytical Report

Lab Order 2309559

Date Reported: 9/18/2023

Hall Environmental Analysis Laboratory, Inc.

CLIENT: Ensolum LLC

Client Sample ID: FS-4

Project: Burton Flats 6 Inch

Collection Date: 9/11/2023 9:35:00 AM

Lab ID: 2309559-002

Matrix: MEOH (SOIL)

Received Date: 9/13/2023 7:45:00 AM

Analyses	Result	RL	Qual	Units	DF	Date Analyzed
EPA METHOD 8015M/D: DIESEL RANGE ORGANICS						Analyst: PRD
Diesel Range Organics (DRO)	ND	9.2		mg/Kg	1	9/13/2023 12:44:16 PM
Motor Oil Range Organics (MRO)	ND	46		mg/Kg	1	9/13/2023 12:44:16 PM
Surr: DNOP	104	69-147		%Rec	1	9/13/2023 12:44:16 PM
EPA METHOD 8015D: GASOLINE RANGE						Analyst: KMN
Gasoline Range Organics (GRO)	ND	3.7		mg/Kg	1	9/13/2023 3:05:00 PM
Surr: BFB	95.4	15-244		%Rec	1	9/13/2023 3:05:00 PM

Refer to the QC Summary report and sample login checklist for flagged QC data and preservation information.

Qualifiers:	*	Value exceeds Maximum Contaminant Level.	B	Analyte detected in the associated Method Blank
	D	Sample Diluted Due to Matrix	E	Above Quantitation Range/Estimated Value
	H	Holding times for preparation or analysis exceeded	J	Analyte detected below quantitation limits
	ND	Not Detected at the Reporting Limit	P	Sample pH Not In Range
	PQL	Practical Quantitative Limit	RL	Reporting Limit
	S	% Recovery outside of standard limits. If undiluted results may be estimated.		

Page 2 of 6

Analytical Report

Lab Order 2309559

Date Reported: 9/18/2023

Hall Environmental Analysis Laboratory, Inc.

CLIENT: Ensolum LLC

Client Sample ID: SW-7

Project: Burton Flats 6 Inch

Collection Date: 9/11/2023 11:00:00 AM

Lab ID: 2309559-003

Matrix: MEOH (SOIL)

Received Date: 9/13/2023 7:45:00 AM

Analyses	Result	RL	Qual	Units	DF	Date Analyzed
EPA METHOD 8015M/D: DIESEL RANGE ORGANICS						Analyst: PRD
Diesel Range Organics (DRO)	ND	9.9		mg/Kg	1	9/13/2023 12:55:02 PM
Motor Oil Range Organics (MRO)	ND	50		mg/Kg	1	9/13/2023 12:55:02 PM
Surr: DNOP	92.9	69-147		%Rec	1	9/13/2023 12:55:02 PM
EPA METHOD 8015D: GASOLINE RANGE						Analyst: KMN
Gasoline Range Organics (GRO)	ND	3.6		mg/Kg	1	9/13/2023 3:27:00 PM
Surr: BFB	99.1	15-244		%Rec	1	9/13/2023 3:27:00 PM

Refer to the QC Summary report and sample login checklist for flagged QC data and preservation information.

Qualifiers:	*	Value exceeds Maximum Contaminant Level.	B	Analyte detected in the associated Method Blank
	D	Sample Diluted Due to Matrix	E	Above Quantitation Range/Estimated Value
	H	Holding times for preparation or analysis exceeded	J	Analyte detected below quantitation limits
	ND	Not Detected at the Reporting Limit	P	Sample pH Not In Range
	PQL	Practical Quantitative Limit	RL	Reporting Limit
	S	% Recovery outside of standard limits. If undiluted results may be estimated.		

Page 3 of 6

Hall Environmental Analysis Laboratory, Inc.

Analytical Report

Lab Order 2309559

Date Reported: 9/18/2023

CLIENT: Ensolum LLC Client Sample ID: SW-9
Project: Burton Flats 6 Inch Collection Date: 9/11/2023 11:05:00 AM
Lab ID: 2309559-004 Matrix: MEOH (SOIL) Received Date: 9/13/2023 7:45:00 AM

Analyses	Result	RL	Qual	Units	DF	Date Analyzed
EPA METHOD 8015M/D: DIESEL RANGE ORGANICS						Analyst: PRD
Diesel Range Organics (DRO)	ND	9.3		mg/Kg	1	9/13/2023 1:05:50 PM
Motor Oil Range Organics (MRO)	ND	46		mg/Kg	1	9/13/2023 1:05:50 PM
Surr: DNOP	100	69-147		%Rec	1	9/13/2023 1:05:50 PM
EPA METHOD 8015D: GASOLINE RANGE						Analyst: KMN
Gasoline Range Organics (GRO)	ND	3.9		mg/Kg	1	9/13/2023 3:49:00 PM
Surr: BFB	102	15-244		%Rec	1	9/13/2023 3:49:00 PM

Refer to the QC Summary report and sample login checklist for flagged QC data and preservation information.

Qualifiers:	*	Value exceeds Maximum Contaminant Level.	B	Analyte detected in the associated Method Blank
	D	Sample Diluted Due to Matrix	E	Above Quantitation Range/Estimated Value
	H	Holding times for preparation or analysis exceeded	J	Analyte detected below quantitation limits
	ND	Not Detected at the Reporting Limit	P	Sample pH Not In Range
	PQL	Practical Quantitative Limit	RL	Reporting Limit
	S	% Recovery outside of standard limits. If undiluted results may be estimated.		

QC SUMMARY REPORT**Hall Environmental Analysis Laboratory, Inc.**

WO#: 2309559

18-Sep-23

Client: Ensolum LLC
Project: Burton Flats 6 Inch

Sample ID: 2309559-004AMS	SampType: MS	TestCode: EPA Method 8015M/D: Diesel Range Organics								
Client ID: SW-9	Batch ID: 77475	RunNo: 99659								
Prep Date: 9/13/2023	Analysis Date: 9/13/2023	SeqNo: 3641020	Units: mg/Kg							
Analyte	Result	PQL	SPK value	SPK Ref Val	%REC	LowLimit	HighLimit	%RPD	RPDLimit	Qual
Diesel Range Organics (DRO)	47	9.6	47.94	0	98.2	54.2	135			
Surr: DNOP	4.7		4.794		98.9	69	147			

Sample ID: LCS-77475	SampType: LCS	TestCode: EPA Method 8015M/D: Diesel Range Organics								
Client ID: LCSS	Batch ID: 77475	RunNo: 99659								
Prep Date: 9/13/2023	Analysis Date: 9/13/2023	SeqNo: 3641036	Units: mg/Kg							
Analyte	Result	PQL	SPK value	SPK Ref Val	%REC	LowLimit	HighLimit	%RPD	RPDLimit	Qual
Diesel Range Organics (DRO)	49	10	50.00	0	97.3	61.9	130			
Surr: DNOP	4.7		5.000		95.0	69	147			

Sample ID: MB-77475	SampType: MBLK	TestCode: EPA Method 8015M/D: Diesel Range Organics								
Client ID: PBS	Batch ID: 77475	RunNo: 99659								
Prep Date: 9/13/2023	Analysis Date: 9/13/2023	SeqNo: 3641040	Units: mg/Kg							
Analyte	Result	PQL	SPK value	SPK Ref Val	%REC	LowLimit	HighLimit	%RPD	RPDLimit	Qual
Diesel Range Organics (DRO)	ND	10								
Motor Oil Range Organics (MRO)	ND	50								
Surr: DNOP	9.5		10.00		94.8	69	147			

Sample ID: 2309559-004AMSD	SampType: MSD	TestCode: EPA Method 8015M/D: Diesel Range Organics								
Client ID: SW-9	Batch ID: 77475	RunNo: 99659								
Prep Date: 9/13/2023	Analysis Date: 9/13/2023	SeqNo: 3641449	Units: mg/Kg							
Analyte	Result	PQL	SPK value	SPK Ref Val	%REC	LowLimit	HighLimit	%RPD	RPDLimit	Qual
Diesel Range Organics (DRO)	47	9.7	48.31	0	97.6	54.2	135	0.198	29.2	
Surr: DNOP	4.7		4.831		96.4	69	147	0	0	

Qualifiers:

* Value exceeds Maximum Contaminant Level.
D Sample Diluted Due to Matrix
H Holding times for preparation or analysis exceeded
ND Not Detected at the Reporting Limit
PQL Practical Quantitative Limit
S % Recovery outside of standard limits. If undiluted results may be estimated.

B Analyte detected in the associated Method Blank
E Above Quantitation Range/Estimated Value
J Analyte detected below quantitation limits
P Sample pH Not In Range
RL Reporting Limit

QC SUMMARY REPORT

Hall Environmental Analysis Laboratory, Inc.

WO#: 2309559
18-Sep-23

Client: Ensolum LLC
Project: Burton Flats 6 Inch

Sample ID: 2.5ug gro lcs	SampType: LCS		TestCode: EPA Method 8015D: Gasoline Range							
Client ID: LCSS	Batch ID: G99658		RunNo: 99658							
Prep Date:	Analysis Date: 9/13/2023		SeqNo: 3641041		Units: mg/Kg					
Analyte	Result	PQL	SPK value	SPK Ref Val	%REC	LowLimit	HighLimit	%RPD	RPDLimit	Qual
Gasoline Range Organics (GRO)	25	5.0	25.00	0	98.8	70	130			
Surr: BFB	2200		1000		219	15	244			

Sample ID: mb	SampType: MBLK		TestCode: EPA Method 8015D: Gasoline Range							
Client ID: PBS	Batch ID: G99658		RunNo: 99658							
Prep Date:	Analysis Date: 9/13/2023		SeqNo: 3641042		Units: mg/Kg					
Analyte	Result	PQL	SPK value	SPK Ref Val	%REC	LowLimit	HighLimit	%RPD	RPDLimit	Qual
Gasoline Range Organics (GRO)	ND	5.0								
Surr: BFB	1100		1000		105	15	244			

Qualifiers:

- * Value exceeds Maximum Contaminant Level.

D Sample Diluted Due to Matrix

H Holding times for preparation or analysis exceeded

ND Not Detected at the Reporting Limit

PQL Practical Quantitative Limit

S % Recovery outside of standard limits. If undiluted results may be estimated.
- B Analyte detected in the associated Method Blank

E Above Quantitation Range/Estimated Value

J Analyte detected below quantitation limits

P Sample pH Not In Range

RL Reporting Limit



Hall Environmental Analysis Laboratory
4901 Hawkins NE
Albuquerque, NM 87109
TEL: 505-345-3975 FAX: 505-345-4107
Website: www.hallenvironmental.com

Sample Log-In Check List

Client Name: Ensolum LLC

Work Order Number: 2309559

RcptNo: 1

Received By: Tracy Casarrubias 9/12/2023 12:00:00 PM

Completed By: Tracy Casarrubias 9/13/2023 8:18:45 AM

Reviewed By: *JM 9-13-23*

Chain of Custody

1. Is Chain of Custody complete? Yes ☒ No ☐ Not Present ☐
2. How was the sample delivered? Courier

Log In

3. Was an attempt made to cool the samples? Yes ☒ No ☐ NA ☐
4. Were all samples received at a temperature of >0° C to 6.0° C Yes ☒ No ☐ NA ☐
5. Sample(s) in proper container(s)? Yes ☒ No ☐
6. Sufficient sample volume for indicated test(s)? Yes ☒ No ☐
7. Are samples (except VOA and ONG) properly preserved? Yes ☒ No ☐
8. Was preservative added to bottles? Yes ☐ No ☒ NA ☐
9. Received at least 1 vial with headspace <1/4" for AQ VOA? Yes ☐ No ☐ NA ☒
10. Were any sample containers received broken? Yes ☐ No ☒
11. Does paperwork match bottle labels? Yes ☒ No ☐ # of preserved bottles checked for pH: *7* (*<2 or >12 unless noted*)
- (Note discrepancies on chain of custody)
12. Are matrices correctly identified on Chain of Custody? Yes ☒ No ☐ Adjusted? *7*
13. Is it clear what analyses were requested? Yes ☒ No ☐
14. Were all holding times able to be met? Yes ☒ No ☐ Checked by: *JM 9/13/23*
- (If no, notify customer for authorization.)

Special Handling (if applicable)

15. Was client notified of all discrepancies with this order? Yes ☐ No ☐ NA ☒

Person Notified: _____

Date: _____

By Whom: _____

Via: ☐ eMail ☐ Phone ☐ Fax ☐ In Person

Regarding: _____

Client Instructions: _____

16. Additional remarks:

17. Cooler Information

Cooler No	Temp °C	Condition	Seal Intact	Seal No	Seal Date	Signed By
1	5.0	Good	Yes	Yogi		

District I
1625 N. French Dr., Hobbs, NM 88240
Phone:(575) 393-6161 Fax:(575) 393-0720
District II
811 S. First St., Artesia, NM 88210
Phone:(575) 748-1283 Fax:(575) 748-9720
District III
1000 Rio Brazos Rd., Aztec, NM 87410
Phone:(505) 334-6178 Fax:(505) 334-6170
District IV
1220 S. St Francis Dr., Santa Fe, NM 87505
Phone:(505) 476-3470 Fax:(505) 476-3462

State of New Mexico
Energy, Minerals and Natural Resources
Oil Conservation Division
1220 S. St Francis Dr.
Santa Fe, NM 87505

CONDITIONS

Action 279151

CONDITIONS

Operator: Enterprise Field Services, LLC PO Box 4324 Houston, TX 77210	OGRID: 241602
	Action Number: 279151
	Action Type: [C-141] Release Corrective Action (C-141)

CONDITIONS

Created By	Condition	Condition Date
amaxwell	None	11/28/2023