

OCD Permitting

Home Applications Fee Application

SADSP-230905-C-1410

Application Information

Status:

Pending Payment

Type:

[C-141] Release Corrective Action (C-141)

Attachment:

[Closure Report.pdf \(11617.7 KB\)](#) C-141

Reference:

nAPP2315035246

Applicant Details

OGRID:

373619

Name:

Adrienne Tovar

Email:

adrienne.tovar@blackbuckresources.com

Event Dates

Created On:

9/5/2023 12:25 PM

Modified On:

9/5/2023 12:30 PM

Created By:

kmoser

Modified By:

kmoser

Fee Information

Created On:

9/5/2023 12:25 PM

Type:

SB553 A.(2)

Amount:

\$150.00

Modified On:

9/5/2023 12:25 PM

Created By:

kmoser

Modified By:

kmoser

Payment Information

Created On:

Status:

Type:

Amount:

Modified On:

Created By:

Modified By:

Closure Report

Marquardt Riser
C-S12-T25S-R26E
Eddy County, NM

Incident Number: nAPP2315035246

Prepared For:

Blackbuck Resources
C/O Don Gosch
3300, N. A Street
Building 5 Suite 120
Midland, TX 79705

Prepared By:

BDS Enterprises
1705 E Greene St.
Carlsbad, NM 88220

August 30, 2023

Blackbuck Resources
August 17, 2023

Site Information

On or about May 03, 2023, a produced water release was discovered at the Marquardt Riser. Approximately 157 bbls. of fluid were released and non were recoverable due to soil characteristics. A C-141 spill notification was submitted to the NMOCD and assigned **Incident No. nAPP2315035246** [Appendix 1](#). The Marquardt Riser is located in Rural Eddy County, more specifically at the GPS coordinates (32.15127, -104.24928), approximately 19 miles south of Carlsbad, New Mexico.

According to the soil survey provided by the United States Department of Agriculture National Resources Conservation Services, the soil in this area is made up of Reeves-Gypsum land complex, with 0-3 percent slopes. Depths to restrictive features are more than 80 inches bgs. Per the New Mexico Bureau of Geology and Mineral Resources, the local geology consists of loam and clay loam, Holocene to middle Pleistocene in age. The soil characterization in this site is considered very slightly saline to moderate. Drainage courses in this area are typically well drained [Appendix III](#).

Ground Water and Site Characterization

The New Mexico Office of the State Engineer Database indicates the nearest reported depth to groundwater is 52 feet below ground surface (bgs), and the POD summary is dated 2000. Further research of the Bureau of Land Management Karst data indicates that this site is located within a potentially high Karst area [Appendix III](#).

Site Assessment

On May 09, 2023 BDS personnel traveled to the location of the Marquardt Riser and conducted an assessment of the impacted area. The area was mapped with a handheld Juno 6000, photographed, and initial soil samples were retrieved. Sample Locations are shown in [Appendix II](#). All soil samples were properly obtained, contained, preserved and transported to Cardinal Laboratories. The soil was analyzed for Chlorides (Method SM4500CIB), BTEX (Method 8021B), and TPH (Method 8015M). The results of the assessment sampling event are presented below on Table 1. Full laboratory reports can be referenced in [Appendix V](#).

Table I: Assessment Data

Sample ID	Sample Date	Depth (BGS)	BTEX mg/kg	Benzene mg/kg	GRO mg/kg	DRO mg/kg	MRO mg/kg	Total TPH mg/kg	Chlorides mg/kg
NMOCD Table 1 Closure Criteria 19.15.29 NMAC			50 mg/kg	10 mg/kg	GRO + DRO + MRO combined = 100 mg/kg			100 mg/kg	600 mg/kg
S-1	5/9/2023	0-1'	ND	ND	ND	29.4	ND	29.4	784
	5/9/2023	2'	ND	ND	ND	ND	ND	0	128
	5/9/2023	3'	ND	ND	ND	ND	ND	0	80
	5/9/2023	4'	ND	ND	ND	ND	ND	0	128
S-2	5/9/2023	0-1'	ND	ND	ND	37	ND	37	1090
	5/9/2023	2'	ND	ND	ND	ND	ND	0	720
	5/9/2023	3' R	ND	ND	ND	ND	ND	0	144
S-3	5/9/2023	0-1'	ND	ND	ND	ND	ND	0	976
	5/9/2023	2' R	ND	ND	ND	ND	ND	0	880
S-4	5/9/2023	0-1'	ND	ND	ND	ND	ND	0	4800
	5/9/2023	2'	ND	ND	ND	ND	ND	0	416
	5/9/2023	3'	ND	ND	ND	ND	ND	0	464
	5/9/2023	4'	ND	ND	ND	ND	ND	0	320

Blackbuck Resources
August 17, 2023

Continued									
S-5	5/9/2023	2'	ND	ND	ND	84.4	10.3	94.7	1360
	5/9/2023	3'	ND	ND	ND	ND	ND	0	160
	5/9/2023	4'	ND	ND	ND	ND	ND	0	80
S-6	5/9/2023	2'	ND	ND	ND	15.9	ND	15.9	1540
	5/9/2023	3'	ND	ND	ND	ND	ND	0	272
	5/9/2023	4'	ND	ND	ND	ND	ND	0	320
BG-1	5/9/2023	0'	ND	ND	ND	ND	ND	0	16
BG-2	5/9/2023	0'	ND	ND	ND	ND	ND	0	128
BG-3	5/9/2023	0'	ND	ND	ND	ND	ND	0	240
BG-4	5/9/2023	0'	ND	ND	ND	ND	ND	0	16
ND = Analyte Not Detected, BG = Background Sample, R = Refusal with hand auger									

On May 31, 2023 based on the assessment data excavation activity began and the impacted area was excavated to 1 ft. bgs. Field titration data was utilized to guide the excavation. The impacted area was advanced to depths of 2 ft. and 4 ft. bgs., respectively.

On June 27, 2023 DBS field scientist provided notification to the NMOCD of the confirmation sampling event to commence on June 30, 2023. Correspondence can be viewed in (Appendix VI). Soil samples were taken on a composite basis of the bottom and sidewalls of the excavation as can be viewed in photographic documentation (Appendix IV). All soil samples were properly taken, contained, preserved and transported to Hall Laboratories for analysis of BTEX, TPH, and Chlorides. The results of the confirmation sampling event are tabled below. A full laboratory report can be referenced in (Appendix V).

Table II: Confirmation Data

Sample ID	Sample Date	Depth (BGS)	BTEX mg/kg	Benzene mg/kg	GRO mg/kg	DRO mg/kg	MRO mg/kg	Total TPH mg/kg	Chlorides mg/kg
NMOCD Table 1 Closure Criteria 19.15.29 NMAC			50 mg/kg	10 mg/kg	GRO + DRO + MRO combined = 100 mg/kg			100 mg/kg	600 mg/kg
S1A	6/30/2023	2'	ND	ND	ND	ND	ND	0	ND
S2A	6/30/2023	2'	ND	ND	ND	ND	ND	0	ND
S3A	6/30/2023	2'	ND	ND	ND	ND	ND	0	ND
S4A	6/30/2023	2'	ND	ND	ND	ND	ND	0	ND
S5A	6/30/2023	2'	ND	ND	ND	ND	ND	0	ND
S6A	6/30/2023	2'	ND	ND	ND	ND	ND	0	ND
S7A	6/30/2023	2'	ND	ND	ND	ND	ND	0	ND
S8A	6/30/2023	2'	ND	ND	ND	ND	ND	0	ND
S9A	6/30/2023	2'	ND	ND	ND	ND	ND	0	ND
S10A	6/30/2023	2'	ND	ND	ND	ND	ND	0	ND
S11A	6/30/2023	2'	ND	ND	ND	ND	ND	0	ND
S12A	6/30/2023	2'	ND	ND	ND	ND	ND	0	ND
S13A	6/30/2023	2'	ND	ND	ND	ND	ND	0	ND
S14A	6/30/2023	2'	ND	ND	ND	ND	ND	0	ND
S15A	6/30/2023	2'	ND	ND	ND	ND	ND	0	ND
S16A	6/30/2023	2'	ND	ND	ND	ND	ND	0	ND

Blackbuck Resources

August 17, 2023

Continued:									
S17A	6/30/2023	2'	ND	ND	ND	ND	ND	0	ND
S18A	6/30/2023	2'	ND	ND	ND	ND	ND	0	ND
S19A	6/30/2023	2'	ND	ND	ND	ND	ND	0	ND
S20A	6/30/2023	2'	ND	ND	ND	ND	ND	0	ND
S21A	6/30/2023	2'	ND	ND	ND	ND	ND	0	ND
S22A	6/30/2023	2'	ND	ND	ND	ND	ND	0	ND
S23A	6/30/2023	2'	ND	ND	ND	ND	ND	0	ND
S24A	6/30/2023	2'	ND	ND	ND	ND	ND	0	ND
S25A	6/30/2023	2'	ND	ND	ND	ND	ND	0	ND
S26A	6/30/2023	2'	ND	ND	ND	ND	ND	0	ND
S27A	6/30/2023	2'	ND	ND	ND	ND	ND	0	ND
S28A	6/30/2023	2'	ND	ND	ND	ND	ND	0	ND
S29A	6/30/2023	2'	ND	ND	ND	ND	ND	0	ND
S30A	6/30/2023	2'	ND	ND	ND	ND	ND	0	ND
S31A	6/30/2023	2'	ND	ND	ND	ND	ND	0	ND
S32A	6/30/2023	4'	ND	ND	ND	ND	ND	0	ND
S33A	6/30/2023	4'	ND	ND	ND	ND	ND	0	ND
S34A	6/30/2023	4'	ND	ND	ND	ND	ND	0	ND
S35A	6/30/2023	4'	ND	ND	ND	ND	ND	0	ND
S36A	6/30/2023	2'	ND	ND	ND	ND	ND	0	ND
S37A	6/30/2023	2'	ND	ND	ND	ND	ND	0	ND
S38A	6/30/2023	2'	ND	ND	ND	ND	ND	0	ND
S39A	6/30/2023	2'	ND	ND	ND	ND	ND	0	ND
S40A	6/30/2023	2'	ND	ND	ND	ND	ND	0	ND
S41A	6/30/2023	2'	ND	ND	ND	ND	ND	0	ND
S42A	6/30/2023	2'	ND	ND	ND	ND	ND	0	ND
S43A	6/30/2023	2'	ND	ND	ND	ND	ND	0	ND
S44A	6/30/2023	2'	ND	ND	ND	ND	ND	0	ND
S45A	6/30/2023	2'	ND	ND	ND	ND	ND	0	ND
S46A	6/30/2023	2'	ND	ND	ND	ND	ND	0	ND
S47A	6/30/2023	2'	ND	ND	ND	ND	ND	0	ND
S48A	6/30/2023	2'	ND	ND	ND	ND	ND	0	ND
S49A	6/30/2023	2'	ND	ND	ND	ND	ND	0	ND
S50A	6/30/2023	2'	ND	ND	ND	ND	ND	0	ND
S51A	6/30/2023	2'	ND	ND	ND	ND	ND	0	ND
S52A	6/30/2023	2'	ND	ND	ND	ND	ND	0	ND
SW1	6/30/2023		ND	ND	ND	ND	ND	0	ND
SW2	6/30/2023		ND	ND	ND	ND	ND	0	ND
SW3	6/30/2023		ND	ND	ND	ND	ND	0	ND
SW4	6/30/2023		ND	ND	ND	ND	ND	0	ND
SW5	6/30/2023		ND	ND	ND	ND	ND	0	ND
SW6	6/30/2023		ND	ND	ND	ND	ND	0	ND
SW7	6/30/2023		ND	ND	ND	ND	ND	0	ND
SW8	6/30/2023		ND	ND	ND	ND	ND	0	ND
SW9	6/30/2023		ND	ND	ND	ND	ND	0	ND
ND = Analyte Not Detected, SW = Sidewall Sample									

Blackbuck Resources
August 17, 2023

Scope of Work

- The impacted area was excavated from depths of 2 ft. bgs., to depths of 4 ft. bgs. Field titration data was utilized to test the soil and guide the excavation.
- Approximately two hundred sixty seven (267) yards of excavated soil wer transported and disposed of as oilfield exempt RCRA waste at Lea Landfill, an NMOCD approved waste acceptance facility.
- Confirmation samples were taken on a 5-point 200 sq. ft. basis. The excavation was advance horizontally to the extent that sidewalls were clean (marked as SW samples).
- The excavation was backfilled with clean soil native to the area. The area adjacent to the lease road was backfilled with clean caliche to support the weight of area transport traffic.
- The pasture area was restored to grade and seeded with BLM #1 seed mixture.

Conclusion

Based on the above confirmation of field analysis; the excavated area was backfilled with fresh clean topsoil, terraced to grade and reseeded. All impacted soils were removed to an NMOCD approved facility. Therefore BDS Enterprise, respectfully submits this closure report for your consideration and approval. And, requests that the regulatory file for this incident be closed.

Appendix I	C-141 Spill Notification
Appendix II	Site Maps
Appendix III	Groundwater Data, Soil Survey, Wetlands Map
Appendix IV	Photographic Documentation
Appendix V	Laboratory Data
Appendix VI	Correspondence NMOCD



Appendix I

NMOCD

C-141

District I
1625 N. French Dr., Hobbs, NM 88240
District II
811 S. First St., Artesia, NM 88210
District III
1000 Rio Brazos Road, Aztec, NM 87410
District IV
1220 S. St. Francis Dr., Santa Fe, NM 87505

State of New Mexico
Energy Minerals and Natural
Resources Department

Oil Conservation Division
1220 South St. Francis Dr.
Santa Fe, NM 87505

Form C-141
Revised August 24, 2018
Submit to appropriate OCD District office

Incident ID	nAPP2315035246
District RP	
Facility ID	
Application ID	

Release Notification

Responsible Party

Responsible Party	Blackbuck Resources	OGRID
Contact Name	Don Gosch	Contact Telephone (325) 725-3325
Contact email	don.gosch@blackbuckresources.com	Incident # (assigned by OCD)
Contact mailing address	Blackbuck Resources 3300, N, A Street, Building 5, Suite 120, Midland, Texas, 79705	

Location of Release Source

Latitude 32.15127N _____ Longitude 104.24928W _____
(NAD 83 in decimal degrees to 5 decimal places)

Site Name	Marquardt Riser	Site Type	pipeline water transfer pump location
Date Release Discovered	5/3/2023	API# (if applicable)	

Unit Letter	Section	Township	Range	County
C	12	25s	26e	Eddy

Surface Owner: ☐ State ☐ Federal * ☐ Tribal ☐ Private (Name: _____)

Nature and Volume of Release

Material(s) Released (Select all that apply and attach calculations or specific justification for the volumes provided below)

<input type="checkbox"/> Crude Oil	Volume Released (bbls)	Volume Recovered (bbls)
<input type="checkbox"/> Produced Water *	Volume Released (bbls) 157bbls ~	Volume Recovered (bbls) 0
	Is the concentration of dissolved chloride in the produced water >10,000 mg/l?	<input type="checkbox"/> Yes * <input type="checkbox"/> No
<input type="checkbox"/> Condensate	Volume Released (bbls)	Volume Recovered (bbls)
<input type="checkbox"/> Natural Gas	Volume Released (Mcf)	Volume Recovered (Mcf)
<input type="checkbox"/> Other (describe)	Volume/Weight Released (provide units)	Volume/Weight Recovered (provide units)

Cause of Release; failure of pump casing component

Incident ID	nAPP2315035246
District RP	
Facility ID	
Application ID	

Was this a major release as defined by 19.15.29.7(A) NMAC? <input type="checkbox"/> X Yes <input type="checkbox"/> No	If YES, for what reason(s) does the responsible party consider this a major release? Volume was greater than 25 bbls of produced water.
If YES, was immediate notice given to the OCD? By whom? To whom? When and by what means (phone, email, etc)? Phone message left with Rosa Romero (575) 636-0353 @ 2:22 p.m. Central time on 5/3/2023 Unable to leave phone message with Robert Hamlet (575) 909-0302 @ 2:24 p.m. Central time 5/3/2023 Email sent to Rosa Romero and Robert Hamlet on 5/3/2023 @ 2:13 p.m. Email to Rosa Romero and Robert Hamlet with Form C-141 pages 1 & 2 completed on 5/3/2023 @ 5:35 p.m. central time.	

Initial Response

The responsible party must undertake the following actions immediately unless they could create a safety hazard that would result in injury

<input type="checkbox"/> * The source of the release has been stopped. <input type="checkbox"/> *The impacted area has been secured to protect human health and the environment. <input type="checkbox"/> * Released materials have been contained via the use of berms or dikes, absorbent pads, or other containment devices. <input type="checkbox"/> * All free liquids and recoverable materials have been removed and managed appropriately.
If all the actions described above have <u>not</u> been undertaken, explain why: Source of release has been stopped. Crew enroute to place flagging tape around impacted area. No free standing water to contain. Hydro vac truck enroute to start removing impacted soil.
Per 19.15.29.8 B. (4) NMAC the responsible party may commence remediation immediately after discovery of a release. If remediation has begun, please attach a narrative of actions to date. If remedial efforts have been successfully completed or if the release occurred within a lined containment area (see 19.15.29.11(A)(5)(a) NMAC), please attach all information needed for closure evaluation.
I hereby certify that the information given above is true and complete to the best of my knowledge and understand that pursuant to OCD rules and regulations all operators are required to report and/or file certain release notifications and perform corrective actions for releases which may endanger public health or the environment. The acceptance of a C-141 report by the OCD does not relieve the operator of liability should their operations have failed to adequately investigate and remediate contamination that pose a threat to groundwater, surface water, human health or the environment. In addition, OCD acceptance of a C-141 report does not relieve the operator of responsibility for compliance with any other federal, state, or local laws and/or regulations. Printed Name: Don Gosch Title: Director of Operations Signature: <i>Don Gosch</i> Date: 5/3/2023 email: don.gosch@blackbuckresources.com Telephone: (325)-725-3325
<u>OCD Only</u> Received by: <u>Shelly Wells</u> Date: <u>9/7/2023</u>

Incident ID	nAPP2315035246
District RP	
Facility ID	
Application ID	

Site Assessment/Characterization

This information must be provided to the appropriate district office no later than 90 days after the release discovery date.

What is the shallowest depth to groundwater beneath the area affected by the release?	<u>52</u> (ft bgs)
Did this release impact groundwater or surface water?	<input type="checkbox"/> Yes <input type="checkbox"/> X No
Are the lateral extents of the release within 300 feet of a continuously flowing watercourse or any other significant watercourse?	<input type="checkbox"/> Yes <input type="checkbox"/> X No
Are the lateral extents of the release within 200 feet of any lakebed, sinkhole, or playa lake (measured from the ordinary high-water mark)?	<input type="checkbox"/> Yes <input type="checkbox"/> X No
Are the lateral extents of the release within 300 feet of an occupied permanent residence, school, hospital, institution, or church?	<input type="checkbox"/> Yes <input type="checkbox"/> X No
Are the lateral extents of the release within 500 horizontal feet of a spring or a private domestic fresh water well used by less than five households for domestic or stock watering purposes?	<input type="checkbox"/> Yes <input type="checkbox"/> X No
Are the lateral extents of the release within 1000 feet of any other fresh water well or spring?	<input type="checkbox"/> Yes <input type="checkbox"/> X No
Are the lateral extents of the release within incorporated municipal boundaries or within a defined municipal fresh water well field?	<input type="checkbox"/> Yes <input type="checkbox"/> X No
Are the lateral extents of the release within 300 feet of a wetland?	<input type="checkbox"/> Yes <input type="checkbox"/> X No
Are the lateral extents of the release overlying a subsurface mine?	<input type="checkbox"/> Yes <input type="checkbox"/> X No
Are the lateral extents of the release overlying an unstable area such as karst geology?	<input type="checkbox"/> Yes <input type="checkbox"/> X No
Are the lateral extents of the release within a 100-year floodplain?	<input type="checkbox"/> Yes <input type="checkbox"/> X No
Did the release impact areas not on an exploration, development, production, or storage site?	<input checked="" type="checkbox"/> Yes <input type="checkbox"/> No

Attach a comprehensive report (electronic submittals in .pdf format are preferred) demonstrating the lateral and vertical extents of soil contamination associated with the release have been determined. Refer to 19.15.29.11 NMAC for specifics.

Characterization Report Checklist: *Each of the following items must be included in the report.*

- ☒ Scaled site map showing impacted area, surface features, subsurface features, delineation points, and monitoring wells.
- ☐ Field data
- ☒ Data table of soil contaminant concentration data
- ☒ Depth to water determination
- ☒ Determination of water sources and significant watercourses within ½-mile of the lateral extents of the release
- ☐ Boring or excavation logs
- ☒ Photographs including date and GIS information
- ☒ Topographic/Aerial maps
- ☒ Laboratory data including chain of custody

If the site characterization report does not include completed efforts at remediation of the release, the report must include a proposed remediation plan. That plan must include the estimated volume of material to be remediated, the proposed remediation technique, proposed sampling plan and methods, anticipated timelines for beginning and completing the remediation. The closure criteria for a release are contained in Table 1 of 19.15.29.12 NMAC, however, use of the table is modified by site- and release-specific parameters.

State of New Mexico
Oil Conservation Division

Page 5

Incident ID	nAPP2315035246
District RP	
Facility ID	
Application ID	

I hereby certify that the information given above is true and complete to the best of my knowledge and understand that pursuant to OCD rules and regulations all operators are required to report and/or file certain release notifications and perform corrective actions for releases which may endanger public health or the environment. The acceptance of a C-141 report by the OCD does not relieve the operator of liability should their operations have failed to adequately investigate and remediate contamination that pose a threat to groundwater, surface water, human health or the environment. In addition, OCD acceptance of a C-141 report does not relieve the operator of responsibility for compliance with any other federal, state, or local laws and/or regulations.

Printed Name: Don Gosch

Title: Director of Operations

Signature: *Don Gosch*

Date: 8/31/2023

email: don.gosch@blackbuckresources.com

Telephone: (325)-725-3325

OCD Only

Received by: Shelly Wells

Date: 9/7/2023

Incident ID	nAPP2315035246
District RP	
Facility ID	
Application ID	

Remediation Plan

Remediation Plan Checklist: *Each of the following items must be included in the plan.*

- ☒ Detailed description of proposed remediation technique
- ☒ Scaled sitemap with GPS coordinates showing delineation points
- ☒ Estimated volume of material to be remediated
- ☒ Closure criteria is to Table 1 specifications subject to 19.15.29.12(C)(4) NMAC
- ☒ Proposed schedule for remediation (note if remediation plan timeline is more than 90 days OCD approval is required)

Deferral Requests Only: *Each of the following items must be confirmed as part of any request for deferral of remediation.*

- ☐ Contamination must be in areas immediately under or around production equipment where remediation could cause a major facility deconstruction.
- ☐ Extents of contamination must be fully delineated.
- ☐ Contamination does not cause an imminent risk to human health, the environment, or groundwater.

I hereby certify that the information given above is true and complete to the best of my knowledge and understand that pursuant to OCD rules and regulations all operators are required to report and/or file certain release notifications and perform corrective actions for releases which may endanger public health or the environment. The acceptance of a C-141 report by the OCD does not relieve the operator of liability should their operations have failed to adequately investigate and remediate contamination that pose a threat to groundwater, surface water, human health or the environment. In addition, OCD acceptance of a C-141 report does not relieve the operator of responsibility for compliance with any other federal, state, or local laws and/or regulations.

Printed Name: Don Gosch

Title: Director of Operations

Signature: *Don Gosch*

Date: 8/31/2023

email: don.gosch@blackbuckresources.com

Telephone: (325)-725-3325

OCD OnlyReceived by: Shelly Wells Date: 9/7/2023☐ Approved ☐ Approved with Attached Conditions of Approval ☐ Denied ☐ Deferral Approved

Signature: _____ Date: _____

Incident ID	nAPP2315035246
District RP	
Facility ID	
Application ID	

Closure

The responsible party must attach information demonstrating they have complied with all applicable closure requirements and any conditions or directives of the OCD. This demonstration should be in the form of a comprehensive report (electronic submittals in .pdf format are preferred) including a scaled site map, sampling diagrams, relevant field notes, photographs of any excavation prior to backfilling, laboratory data including chain of custody documents of final sampling, and a narrative of the remedial activities. Refer to 19.15.29.12 NMAC.

Closure Report Attachment Checklist: *Each of the following items must be included in the closure report.*

- ☒ A scaled site and sampling diagram as described in 19.15.29.11 NMAC
- ☒ Photographs of the remediated site prior to backfill or photos of the liner integrity if applicable (Note: appropriate OCD District office must be notified 2 days prior to liner inspection)
- ☒ Laboratory analyses of final sampling (Note: appropriate ODC District office must be notified 2 days prior to final sampling)
- ☒ Description of remediation activities

I hereby certify that the information given above is true and complete to the best of my knowledge and understand that pursuant to OCD rules and regulations all operators are required to report and/or file certain release notifications and perform corrective actions for releases which may endanger public health or the environment. The acceptance of a C-141 report by the OCD does not relieve the operator of liability should their operations have failed to adequately investigate and remediate contamination that pose a threat to groundwater, surface water, human health or the environment. In addition, OCD acceptance of a C-141 report does not relieve the operator of responsibility for compliance with any other federal, state, or local laws and/or regulations. The responsible party acknowledges they must substantially restore, reclaim, and re-vegetate the impacted surface area to the conditions that existed prior to the release or their final land use in accordance with 19.15.29.13 NMAC including notification to the OCD when reclamation and re-vegetation are complete.

Printed Name: Don Gosch

Title: Director of Operations

Signature: *Don Gosch*

Date: 5/3/2023

email: don.gosch@blackbuckresources.com

Telephone: (325)-725-3325

OCD Only

Received by: Shelly Wells

Date: 9/7/2023

Closure approval by the OCD does not relieve the responsible party of liability should their operations have failed to adequately investigate and remediate contamination that poses a threat to groundwater, surface water, human health, or the environment nor does not relieve the responsible party of compliance with any other federal, state, or local laws and/or regulations.

Closure Approved by: _____ Date: _____

Printed Name: _____ Title: _____

jamesc@bdsoilfield.com

From: jamesc@bdsoilfield.com
Sent: Tuesday, June 27, 2023 1:11 PM
To: 'OCD.Enviro@emnrd.nm.gov'
Cc: 'BDS'
Subject: 48 hour confirmation notice

Good Afternoon,

This is a notice of a confirmation sampling event occurring at the Marquardt Riser, incident #nAPP2315035246, located at (32.15127, -104.24928) will be taking place on Friday June 30th at 8:00 A.M.

Thank you,

James Carnes
Environmental Scientist
C: 405-627-4694





Appendix II

Site Maps

Marquardt Riser





Marquardt Riser



Marquardt Riser

Survey
Google Earth



2000 ft

- BlackBuck
- Impacted Area
- Sample Position



BlackBuck Resources

Marquardt Riser
Eddy County, NM

Legend

- Assessment Sample
- BlackBuck
- Confirmation Sample
- Excavated Area

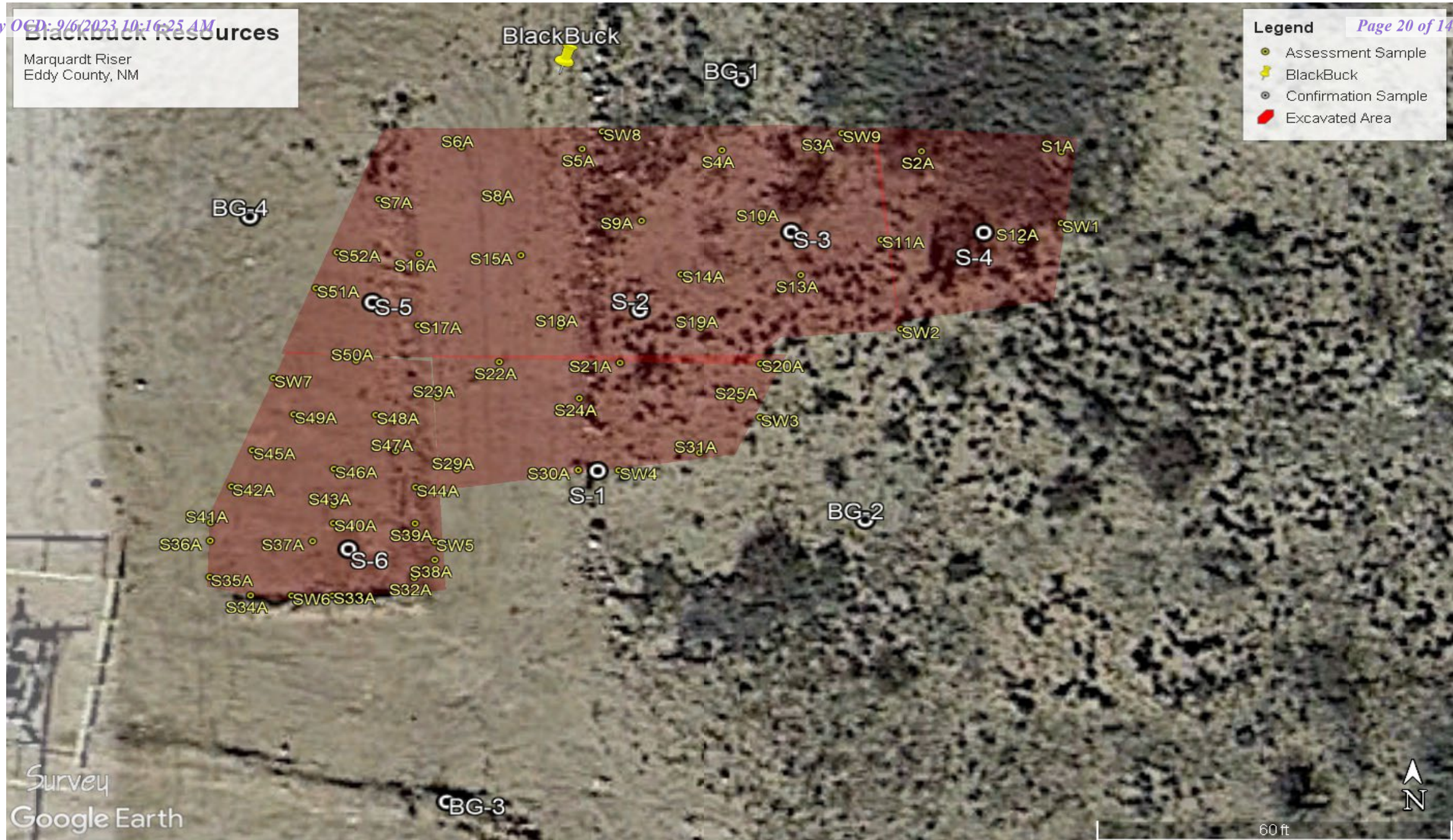



Appendix III

Groundwater Data, Soil Survey, & Wetlands Map



New Mexico Office of the State Engineer

Water Column/Average Depth to Water

(A CLW##### in the
POD suffix indicates the
POD has been replaced
& no longer serves a
water right file.)

(R=POD has been
replaced,
O=orphaned,
C=the file is
closed)

(quarters are 1=NW 2=NE 3=SW 4=SE)
(quarters are smallest to largest) (NAD83 UTM in meters)

(In feet)

POD Number	Code	POD Sub-basin	County	Q 64	Q 16	Q 4	Q Sec	Tws	Rng	X	Y	Distance	DepthWell	DepthWater	Water Column
C 03569 POD1		CUB	ED	2	1	1	14	25S	26E	568862	3555746	2611	30	0	30
C 03200 POD1		C	ED	2	3	4	34	24S	26E	568206	3559349	3222	80	52	28
C 01089		C	ED	3	4	1	03	25S	26E	567505	3558398*	3446	96	45	51
C 04586 POD1		C	ED	4	1	1	35	24S	26E	568993	3560476	3519	150		
C 00819		C	ED		4	4	26	24S	26E	570022	3560935*	3556	62	42	20
C 03654 POD1		CUB	ED	2	3	1	24	25S	26E	570654	3553773	3700			
C 03261 POD1		CUB	ED	3	2	1	20	25S	27E	574007	3554006*	4704	351		
C 00262 POD2		C	ED	4	3	1	24	24S	26E	570234	3562337	4903	45	18	27
C 00792		C	ED		4	2	27	24S	26E	568397	3561747*	4917	70	30	40
C 01368		C	ED		1	1	22	25S	26E	567261	3554059*	4932	143	118	25
C 02675		C	ED	1	4	1	09	25S	26E	565907	3556978*	4941	180	45	135

Average Depth to Water: 43 feet

Minimum Depth: 0 feet

Maximum Depth: 118 feet

Record Count: 11

UTMNAD83 Radius Search (in meters):

Easting (X): 570824 Northing (Y): 3557470 Radius: 5000

*UTM location was derived from PLSS - see Help

The data is furnished by the NMOSE/ISC and is accepted by the recipient with the expressed understanding that the OSE/ISC make no warranties, expressed or implied, concerning the accuracy, completeness, reliability, usability, or suitability for any particular purpose of the data.



New Mexico Office of the State Engineer

Point of Diversion Summary

		(quarters are 1=NW 2=NE 3=SW 4=SE)				(quarters are smallest to largest)		(NAD83 UTM in meters)	
Well Tag	POD Number	Q64	Q16	Q4	Sec	Tws	Rng	X	Y
C	03200 POD1	2	3	4	34	24S	26E	568206	3559349
<hr/>									
Driller License: 685		Driller Company:		BRAZEAL, JOHN					
Driller Name:		WAYNE BRAZEAL							
Drill Start Date: 08/12/2005		Drill Finish Date:		08/20/2005		Plug Date:			
Log File Date: 08/18/2006		PCW Rev Date:				Source:		Shallow	
Pump Type:		Pipe Discharge Size:				Estimated Yield:		8 GPM	
Casing Size:		Depth Well:		80 feet		Depth Water:		52 feet	
<hr/>									
Water Bearing Stratifications:		Top	Bottom	Description					
		65	75	Sandstone/Gravel/Conglomerate					
<hr/>									

The data is furnished by the NMOSE/ISC and is accepted by the recipient with the expressed understanding that the OSE/ISC make no warranties, expressed or implied, concerning the accuracy, completeness, reliability, usability, or suitability for any particular purpose of the data.

5/26/23 9:35 AM

POINT OF DIVERSION SUMMARY



Custom Soil Resource Report
Soil Map

Custom Soil Resource Report

Eddy Area, New Mexico**RG—Reeves-Gypsum land complex, 0 to 3 percent slopes****Map Unit Setting**

National map unit symbol: 1w5f
Elevation: 1,250 to 5,000 feet
Mean annual precipitation: 10 to 25 inches
Mean annual air temperature: 57 to 70 degrees F
Frost-free period: 190 to 235 days
Farmland classification: Not prime farmland

Map Unit Composition

Reeves and similar soils: 55 percent
Gypsum land: 30 percent
Minor components: 15 percent
Estimates are based on observations, descriptions, and transects of the mapunit.

Description of Reeves**Setting**

Landform: Ridges, plains, hills
Landform position (two-dimensional): Shoulder, backslope, footslope, toeslope
Landform position (three-dimensional): Side slope, head slope, nose slope, crest
Down-slope shape: Convex
Across-slope shape: Linear
Parent material: Residuum weathered from gypsum

Typical profile

H1 - 0 to 8 inches: loam
H2 - 8 to 32 inches: clay loam
H3 - 32 to 60 inches: gypsiferous material

Properties and qualities

Slope: 0 to 1 percent
Depth to restrictive feature: More than 80 inches
Drainage class: Well drained
Runoff class: High
Capacity of the most limiting layer to transmit water (Ksat): Very low to moderately low (0.00 to 0.06 in/hr)
Depth to water table: More than 80 inches
Frequency of flooding: None
Frequency of ponding: None
Calcium carbonate, maximum content: 25 percent
Gypsum, maximum content: 80 percent
Maximum salinity: Very slightly saline to moderately saline (2.0 to 8.0 mmhos/cm)
Sodium adsorption ratio, maximum: 4.0
Available water supply, 0 to 60 inches: Low (about 4.3 inches)

Interpretive groups

Land capability classification (irrigated): 3s
Land capability classification (nonirrigated): 7s
Hydrologic Soil Group: B
Ecological site: R070BC007NM - Loamy
Hydric soil rating: No

Custom Soil Resource Report

Description of Gypsum Land

Setting

Landform: Ridges, plains, hills

Landform position (two-dimensional): Shoulder, backslope, footslope, toeslope

Landform position (three-dimensional): Side slope, head slope, nose slope, crest

Down-slope shape: Convex

Across-slope shape: Linear

Parent material: Residuum weathered from gypsum

Interpretive groups

Land capability classification (irrigated): None specified

Land capability classification (nonirrigated): 8s

Hydric soil rating: No

Minor Components

Largo

Percent of map unit: 5 percent

Ecological site: R070BC007NM - Loamy

Hydric soil rating: No

Reagan

Percent of map unit: 5 percent

Ecological site: R070BC007NM - Loamy

Hydric soil rating: No

Cottonwood

Percent of map unit: 5 percent

Ecological site: R070BC033NM - Salty Bottomland

Hydric soil rating: No

National Flood Hazard Layer FIRMette



Received by OCD: 9/8/2023 10:16:25 AM

Released to Imaging: 1/26/2024 1:28:25 PM

104°14'15"W 32°9'20"N

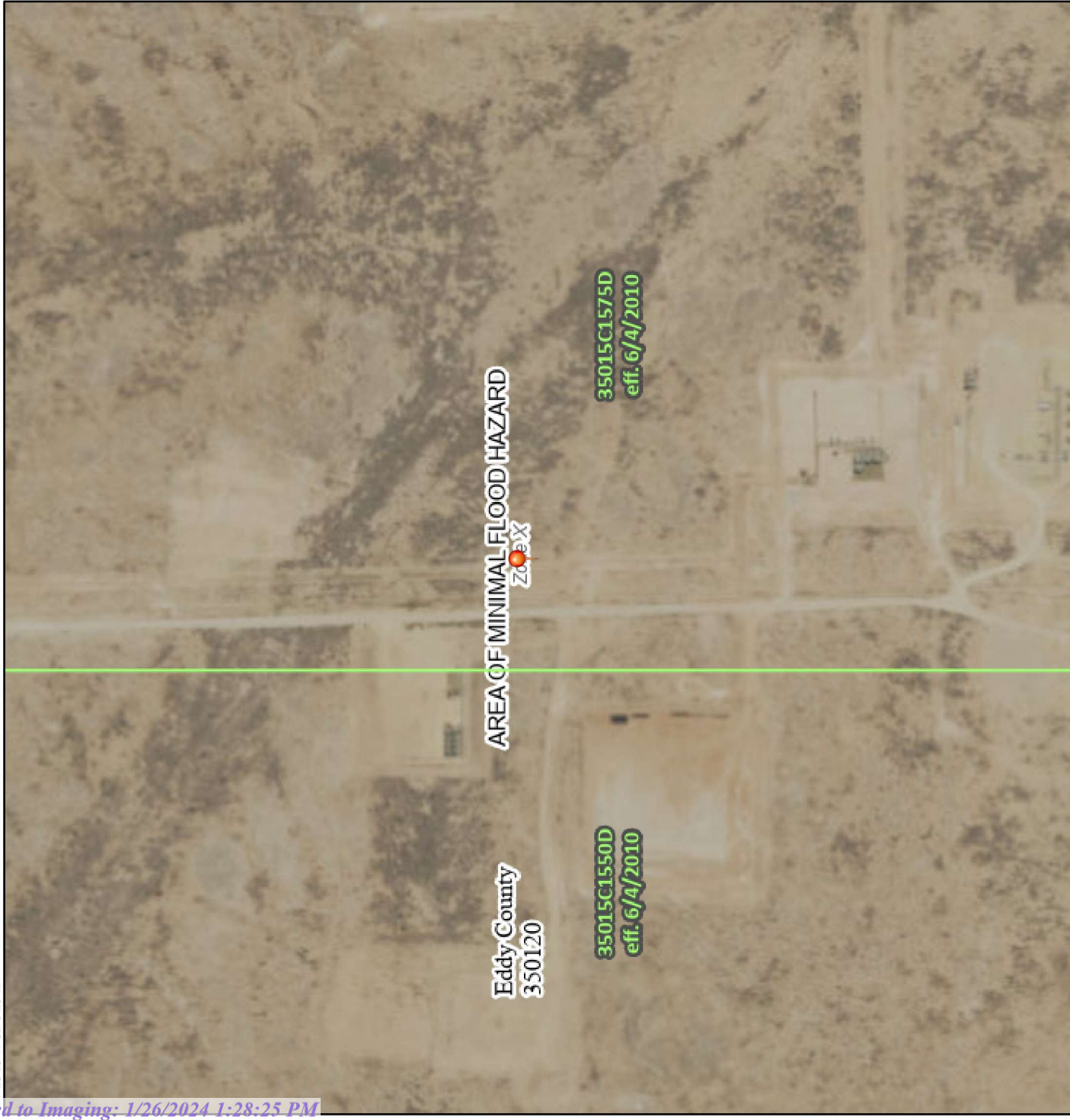

104°14'38"W 32°8'50"N

Basemap: USGS National Map: Orthoimagery: Data refreshed October, 2020

Legend

SEE FIS REPORT FOR DETAILED LEGEND AND INDEX MAP FOR FIRM PANEL LAYOUT

SPECIAL FLOOD HAZARD AREAS

- Without Base Flood Elevation (BFE)
Zone A, V, A99
- With BFE or Depth
Zone AE, AO, AH, VE, AP
- Regulatory Floodway

OTHER AREAS OF FLOOD HAZARD

- 0.2% Annual Chance Flood Hazard, Areas of 1% annual chance flood with average depth less than one foot or with drainage areas of less than one square mile
Zone X
- Future Conditions 1% Annual Chance Flood Hazard
Zone X
- Area with Reduced Flood Risk due to Levee. See Notes.
Zone X
- Area with Flood Risk due to Levee
Zone X

OTHER AREAS

- NO SCREEN
Zone X
- Effective LOMRs
Zone X
- Area of Undetermined Flood Hazard
Zone D
- Channel, Culvert, or Storm Sewer
Zone X
- Levee, Dike, or Floodwall
Zone X

OTHER FEATURES

- Cross Sections with 1% Annual Chance Water Surface Elevation
Zone X
- Coastal Transect
Zone X
- Base Flood Elevation Line (BFE)
Zone X
- Limit of Study
Zone X
- Jurisdiction Boundary
Zone X
- Coastal Transect Baseline
Zone X
- Profile Baseline
Zone X
- Hydrographic Feature
Zone X

MAP PANELS

- Digital Data Available
- No Digital Data Available
- Unmapped



The pin displayed on the map is an approximate point selected by the user and does not represent an authoritative property location.

This map complies with FEMA's standards for the use of digital flood maps if it is not void as described below. The basemap shown complies with FEMA's basemap accuracy standards.

The flood hazard information is derived directly from the authoritative NFHL web services provided by FEMA. This map was exported on 5/26/2023 at 11:40 AM and does not reflect changes or amendments subsequent to this date and time. The NFHL and effective information may change or become superseded by new data over time.

This map image is void if the one or more of the following map elements do not appear: basemap imagery, flood zone labels, legend, scale bar, map creation date, community identifiers, FIRM panel number, and FIRM effective date. Map images for unmapped and unmodernized areas cannot be used for regulatory purposes.



Appendix IV

Photographic Documentation



BlackBuck
Marquardt Riser



Impacted area



Impacted area



Excavation, view North

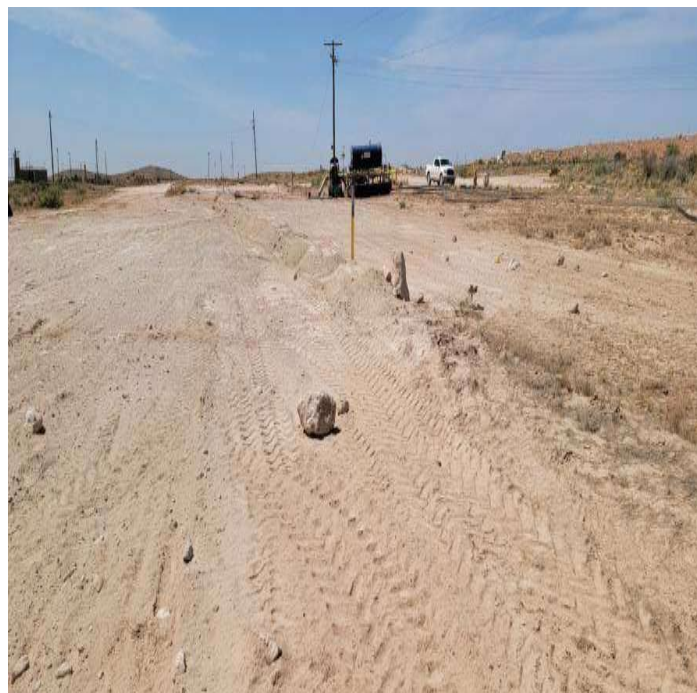

Backfill to grade.



BlackBuck
Marquardt Riser



Backfill to grade.



Backfill to grade.



Appendix V

Laboratory Data



PHONE (575) 393-2326 ° 101 E. MARLAND ° HOBBS, NM 88240

May 10, 2023

REBECCA PONS

BDS ENTERPRISES

1705 E. GREENE STREET

CARLSBAD, NM 88220

RE: BLACKBUCK MARQUARDT 15-16

Enclosed are the results of analyses for samples received by the laboratory on 05/09/23 12:59.

Cardinal Laboratories is accredited through Texas NELAP under certificate number T104704398-22-15. Accreditation applies to drinking water, non-potable water and solid and chemical materials. All accredited analytes are denoted by an asterisk (*). For a complete list of accredited analytes and matrices visit the TCEQ website at www.tceq.texas.gov/field/qa/lab_accred_certif.html.

Cardinal Laboratories is accredited through the State of Colorado Department of Public Health and Environment for:

Method EPA 552.2	Haloacetic Acids (HAA-5)
Method EPA 524.2	Total Trihalomethanes (TTHM)
Method EPA 524.4	Regulated VOCs (V1, V2, V3)

Accreditation applies to public drinking water matrices.

This report meets NELAP requirements and is made up of a cover page, analytical results, and a copy of the original chain-of-custody. If you have any questions concerning this report, please feel free to contact me.

Sincerely,

A handwritten signature in black ink that reads "Celey D. Keene". The signature is written in a cursive style with a large, stylized 'C' and 'K'.

Celey D. Keene

Lab Director/Quality Manager



PHONE (575) 393-2326 ° 101 E. MARLAND ° HOBBS, NM 88240

Analytical Results For:

BDS ENTERPRISES
 REBECCA PONS
 1705 E. GREENE STREET
 CARLSBAD NM, 88220
 Fax To:

Received: 05/09/2023
 Reported: 05/10/2023
 Project Name: BLACKBUCK MARQUARDT 15-16
 Project Number: NONE GIVEN
 Project Location: EDDY CO

Sampling Date: 05/09/2023
 Sampling Type: Soil
 Sampling Condition: ** (See Notes)
 Sample Received By: Shalyn Rodriguez

Sample ID: S - 1 0-1' (H232289-01)

BTX 8021B		mg/kg		Analyzed By: JH						
Analyte	Result	Reporting Limit	Analyzed	Method Blank	BS	% Recovery	True Value QC	RPD	Qualifier	
Benzene*	<0.050	0.050	05/09/2023	ND	2.29	115	2.00	17.2		
Toluene*	<0.050	0.050	05/09/2023	ND	2.26	113	2.00	16.2		
Ethylbenzene*	<0.050	0.050	05/09/2023	ND	2.26	113	2.00	17.3		
Total Xylenes*	<0.150	0.150	05/09/2023	ND	6.87	114	6.00	16.9		
Total BTX	<0.300	0.300	05/09/2023	ND						

Surrogate: 4-Bromofluorobenzene (PID) 104 % 71.5-134

Chloride, SM4500Cl-B		mg/kg		Analyzed By: AC						
Analyte	Result	Reporting Limit	Analyzed	Method Blank	BS	% Recovery	True Value QC	RPD	Qualifier	
Chloride	784	16.0	05/10/2023	ND	432	108	400	0.00		

TPH 8015M		mg/kg		Analyzed By: MS					
Analyte	Result	Reporting Limit	Analyzed	Method Blank	BS	% Recovery	True Value QC	RPD	Qualifier
GRO C6-C10*	<10.0	10.0	05/09/2023	ND	183	91.3	200	3.22	
DRO >C10-C28*	29.4	10.0	05/09/2023	ND	178	89.1	200	2.81	
EXT DRO >C28-C36	<10.0	10.0	05/09/2023	ND					

Surrogate: 1-Chlorooctane 95.0 % 48.2-134

Surrogate: 1-Chlorooctadecane 109 % 49.1-148

Cardinal Laboratories

*=Accredited Analyte

PLEASE NOTE: Liability and Damages. Cardinal's liability and client's exclusive remedy for any claim arising, whether based in contract or tort, shall be limited to the amount paid by client for analyses. All claims, including those for negligence and any other cause whatsoever shall be deemed waived unless made in writing and received by Cardinal within thirty (30) days after completion of the applicable service. In no event shall Cardinal be liable for incidental or consequential damages, including, without limitation, business interruptions, loss of use, or loss of profits incurred by client, its subsidiaries, affiliates or successors arising out of or related to the performance of the services hereunder by Cardinal, regardless of whether such claim is based upon any of the above stated reasons or otherwise. Results relate only to the samples identified above. This report shall not be reproduced except in full with written approval of Cardinal Laboratories.

Celey D. Keene, Lab Director/Quality Manager



PHONE (575) 393-2326 ° 101 E. MARLAND ° HOBBS, NM 88240

Analytical Results For:

BDS ENTERPRISES
 REBECCA PONS
 1705 E. GREENE STREET
 CARLSBAD NM, 88220
 Fax To:

Received: 05/09/2023
 Reported: 05/10/2023
 Project Name: BLACKBUCK MARQUARDT 15-16
 Project Number: NONE GIVEN
 Project Location: EDDY CO

Sampling Date: 05/09/2023
 Sampling Type: Soil
 Sampling Condition: ** (See Notes)
 Sample Received By: Shalyn Rodriguez

Sample ID: S - 1 2' (H232289-02)

BTEx 8021B		mg/kg		Analyzed By: JH					
Analyte	Result	Reporting Limit	Analyzed	Method Blank	BS	% Recovery	True Value QC	RPD	Qualifier
Benzene*	<0.050	0.050	05/09/2023	ND	2.29	115	2.00	17.2	
Toluene*	<0.050	0.050	05/09/2023	ND	2.26	113	2.00	16.2	
Ethylbenzene*	<0.050	0.050	05/09/2023	ND	2.26	113	2.00	17.3	
Total Xylenes*	<0.150	0.150	05/09/2023	ND	6.87	114	6.00	16.9	
Total BTEx	<0.300	0.300	05/09/2023	ND					

Surrogate: 4-Bromofluorobenzene (PID) 104 % 71.5-134

Chloride, SM4500CI-B		mg/kg		Analyzed By: AC						
Analyte	Result	Reporting Limit	Analyzed	Method Blank	BS	% Recovery	True Value QC	RPD	Qualifier	
Chloride	128	16.0	05/10/2023	ND	432	108	400	0.00		

TPH 8015M		mg/kg		Analyzed By: MS					
Analyte	Result	Reporting Limit	Analyzed	Method Blank	BS	% Recovery	True Value QC	RPD	Qualifier
GRO C6-C10*	<10.0	10.0	05/09/2023	ND	183	91.3	200	3.22	
DRO >C10-C28*	<10.0	10.0	05/09/2023	ND	178	89.1	200	2.81	
EXT DRO >C28-C36	<10.0	10.0	05/09/2023	ND					

Surrogate: 1-Chlorooctane 87.5 % 48.2-134

Surrogate: 1-Chlorooctadecane 96.0 % 49.1-148

Cardinal Laboratories

*=Accredited Analyte

PLEASE NOTE: Liability and Damages. Cardinal's liability and client's exclusive remedy for any claim arising, whether based in contract or tort, shall be limited to the amount paid by client for analyses. All claims, including those for negligence and any other cause whatsoever shall be deemed waived unless made in writing and received by Cardinal within thirty (30) days after completion of the applicable service. In no event shall Cardinal be liable for incidental or consequential damages, including, without limitation, business interruptions, loss of use, or loss of profits incurred by client, its subsidiaries, affiliates or successors arising out of or related to the performance of the services hereunder by Cardinal, regardless of whether such claim is based upon any of the above stated reasons or otherwise. Results relate only to the samples identified above. This report shall not be reproduced except in full with written approval of Cardinal Laboratories.

Celey D. Keene, Lab Director/Quality Manager



PHONE (575) 393-2326 ° 101 E. MARLAND ° HOBBS, NM 88240

Analytical Results For:

BDS ENTERPRISES
 REBECCA PONS
 1705 E. GREENE STREET
 CARLSBAD NM, 88220
 Fax To:

Received: 05/09/2023
 Reported: 05/10/2023
 Project Name: BLACKBUCK MARQUARDT 15-16
 Project Number: NONE GIVEN
 Project Location: EDDY CO

Sampling Date: 05/09/2023
 Sampling Type: Soil
 Sampling Condition: ** (See Notes)
 Sample Received By: Shalyn Rodriguez

Sample ID: S - 1 3' (H232289-03)

BTEx 8021B		mg/kg		Analyzed By: JH						
Analyte	Result	Reporting Limit	Analyzed	Method Blank	BS	% Recovery	True Value QC	RPD	Qualifier	
Benzene*	<0.050	0.050	05/09/2023	ND	2.29	115	2.00	17.2		
Toluene*	<0.050	0.050	05/09/2023	ND	2.26	113	2.00	16.2		
Ethylbenzene*	<0.050	0.050	05/09/2023	ND	2.26	113	2.00	17.3		
Total Xylenes*	<0.150	0.150	05/09/2023	ND	6.87	114	6.00	16.9		
Total BTEx	<0.300	0.300	05/09/2023	ND						

Surrogate: 4-Bromofluorobenzene (PID) 105 % 71.5-134

Chloride, SM4500CI-B		mg/kg		Analyzed By: AC						
Analyte	Result	Reporting Limit	Analyzed	Method Blank	BS	% Recovery	True Value QC	RPD	Qualifier	
Chloride	80.0	16.0	05/10/2023	ND	432	108	400	0.00		

TPH 8015M		mg/kg		Analyzed By: MS					
Analyte	Result	Reporting Limit	Analyzed	Method Blank	BS	% Recovery	True Value QC	RPD	Qualifier
GRO C6-C10*	<10.0	10.0	05/09/2023	ND	183	91.3	200	3.22	
DRO >C10-C28*	<10.0	10.0	05/09/2023	ND	178	89.1	200	2.81	
EXT DRO >C28-C36	<10.0	10.0	05/09/2023	ND					

Surrogate: 1-Chlorooctane 81.4 % 48.2-134

Surrogate: 1-Chlorooctadecane 90.0 % 49.1-148

Cardinal Laboratories

*=Accredited Analyte

PLEASE NOTE: Liability and Damages. Cardinal's liability and client's exclusive remedy for any claim arising, whether based in contract or tort, shall be limited to the amount paid by client for analyses. All claims, including those for negligence and any other cause whatsoever shall be deemed waived unless made in writing and received by Cardinal within thirty (30) days after completion of the applicable service. In no event shall Cardinal be liable for incidental or consequential damages, including, without limitation, business interruptions, loss of use, or loss of profits incurred by client, its subsidiaries, affiliates or successors arising out of or related to the performance of the services hereunder by Cardinal, regardless of whether such claim is based upon any of the above stated reasons or otherwise. Results relate only to the samples identified above. This report shall not be reproduced except in full with written approval of Cardinal Laboratories.

Celey D. Keene, Lab Director/Quality Manager



PHONE (575) 393-2326 ° 101 E. MARLAND ° HOBBS, NM 88240

Analytical Results For:

BDS ENTERPRISES
 REBECCA PONS
 1705 E. GREENE STREET
 CARLSBAD NM, 88220
 Fax To:

Received: 05/09/2023
 Reported: 05/10/2023
 Project Name: BLACKBUCK MARQUARDT 15-16
 Project Number: NONE GIVEN
 Project Location: EDDY CO

Sampling Date: 05/09/2023
 Sampling Type: Soil
 Sampling Condition: ** (See Notes)
 Sample Received By: Shalyn Rodriguez

Sample ID: S - 1 4' (H232289-04)

BTEx 8021B		mg/kg		Analyzed By: JH						
Analyte	Result	Reporting Limit	Analyzed	Method Blank	BS	% Recovery	True Value QC	RPD	Qualifier	
Benzene*	<0.050	0.050	05/09/2023	ND	2.29	115	2.00	17.2		
Toluene*	<0.050	0.050	05/09/2023	ND	2.26	113	2.00	16.2		
Ethylbenzene*	<0.050	0.050	05/09/2023	ND	2.26	113	2.00	17.3		
Total Xylenes*	<0.150	0.150	05/09/2023	ND	6.87	114	6.00	16.9		
Total BTEx	<0.300	0.300	05/09/2023	ND						

Surrogate: 4-Bromofluorobenzene (PID) 105 % 71.5-134

Chloride, SM4500CI-B		mg/kg		Analyzed By: AC						
Analyte	Result	Reporting Limit	Analyzed	Method Blank	BS	% Recovery	True Value QC	RPD	Qualifier	
Chloride	128	16.0	05/10/2023	ND	432	108	400	0.00		

TPH 8015M		mg/kg		Analyzed By: MS					
Analyte	Result	Reporting Limit	Analyzed	Method Blank	BS	% Recovery	True Value QC	RPD	Qualifier
GRO C6-C10*	<10.0	10.0	05/09/2023	ND	183	91.3	200	3.22	
DRO >C10-C28*	<10.0	10.0	05/09/2023	ND	178	89.1	200	2.81	
EXT DRO >C28-C36	<10.0	10.0	05/09/2023	ND					

Surrogate: 1-Chlorooctane 90.3 % 48.2-134

Surrogate: 1-Chlorooctadecane 102 % 49.1-148

Cardinal Laboratories

*=Accredited Analyte

PLEASE NOTE: Liability and Damages. Cardinal's liability and client's exclusive remedy for any claim arising, whether based in contract or tort, shall be limited to the amount paid by client for analyses. All claims, including those for negligence and any other cause whatsoever shall be deemed waived unless made in writing and received by Cardinal within thirty (30) days after completion of the applicable service. In no event shall Cardinal be liable for incidental or consequential damages, including, without limitation, business interruptions, loss of use, or loss of profits incurred by client, its subsidiaries, affiliates or successors arising out of or related to the performance of the services hereunder by Cardinal, regardless of whether such claim is based upon any of the above stated reasons or otherwise. Results relate only to the samples identified above. This report shall not be reproduced except in full with written approval of Cardinal Laboratories.

Celey D. Keene, Lab Director/Quality Manager



PHONE (575) 393-2326 ° 101 E. MARLAND ° HOBBS, NM 88240

Analytical Results For:

BDS ENTERPRISES
 REBECCA PONS
 1705 E. GREENE STREET
 CARLSBAD NM, 88220
 Fax To:

Received: 05/09/2023
 Reported: 05/10/2023
 Project Name: BLACKBUCK MARQUARDT 15-16
 Project Number: NONE GIVEN
 Project Location: EDDY CO

Sampling Date: 05/09/2023
 Sampling Type: Soil
 Sampling Condition: ** (See Notes)
 Sample Received By: Shalyn Rodriguez

Sample ID: S - 2 0-1' (H232289-05)

BTEX 8021B		mg/kg		Analyzed By: JH						
Analyte	Result	Reporting Limit	Analyzed	Method Blank	BS	% Recovery	True Value QC	RPD	Qualifier	
Benzene*	<0.050	0.050	05/09/2023	ND	2.29	115	2.00	17.2		
Toluene*	<0.050	0.050	05/09/2023	ND	2.26	113	2.00	16.2		
Ethylbenzene*	<0.050	0.050	05/09/2023	ND	2.26	113	2.00	17.3		
Total Xylenes*	<0.150	0.150	05/09/2023	ND	6.87	114	6.00	16.9		
Total BTEX	<0.300	0.300	05/09/2023	ND						

Surrogate: 4-Bromofluorobenzene (PID) 104 % 71.5-134

Chloride, SM4500Cl-B		mg/kg		Analyzed By: AC						
Analyte	Result	Reporting Limit	Analyzed	Method Blank	BS	% Recovery	True Value QC	RPD	Qualifier	
Chloride	1090	16.0	05/10/2023	ND	432	108	400	0.00		

TPH 8015M		mg/kg		Analyzed By: MS					
Analyte	Result	Reporting Limit	Analyzed	Method Blank	BS	% Recovery	True Value QC	RPD	Qualifier
GRO C6-C10*	<10.0	10.0	05/09/2023	ND	183	91.3	200	3.22	
DRO >C10-C28*	37.0	10.0	05/09/2023	ND	178	89.1	200	2.81	
EXT DRO >C28-C36	<10.0	10.0	05/09/2023	ND					

Surrogate: 1-Chlorooctane 97.0 % 48.2-134

Surrogate: 1-Chlorooctadecane 112 % 49.1-148

Cardinal Laboratories

*=Accredited Analyte

PLEASE NOTE: Liability and Damages. Cardinal's liability and client's exclusive remedy for any claim arising, whether based in contract or tort, shall be limited to the amount paid by client for analyses. All claims, including those for negligence and any other cause whatsoever shall be deemed waived unless made in writing and received by Cardinal within thirty (30) days after completion of the applicable service. In no event shall Cardinal be liable for incidental or consequential damages, including, without limitation, business interruptions, loss of use, or loss of profits incurred by client, its subsidiaries, affiliates or successors arising out of or related to the performance of the services hereunder by Cardinal, regardless of whether such claim is based upon any of the above stated reasons or otherwise. Results relate only to the samples identified above. This report shall not be reproduced except in full with written approval of Cardinal Laboratories.

Celey D. Keene, Lab Director/Quality Manager



PHONE (575) 393-2326 ° 101 E. MARLAND ° HOBBS, NM 88240

Analytical Results For:

BDS ENTERPRISES
 REBECCA PONS
 1705 E. GREENE STREET
 CARLSBAD NM, 88220
 Fax To:

Received: 05/09/2023
 Reported: 05/10/2023
 Project Name: BLACKBUCK MARQUARDT 15-16
 Project Number: NONE GIVEN
 Project Location: EDDY CO

Sampling Date: 05/09/2023
 Sampling Type: Soil
 Sampling Condition: ** (See Notes)
 Sample Received By: Shalyn Rodriguez

Sample ID: S - 2 2' (H232289-06)

BTEx 8021B		mg/kg		Analyzed By: JH						
Analyte	Result	Reporting Limit	Analyzed	Method Blank	BS	% Recovery	True Value QC	RPD	Qualifier	
Benzene*	<0.050	0.050	05/09/2023	ND	2.29	115	2.00	17.2		
Toluene*	<0.050	0.050	05/09/2023	ND	2.26	113	2.00	16.2		
Ethylbenzene*	<0.050	0.050	05/09/2023	ND	2.26	113	2.00	17.3		
Total Xylenes*	<0.150	0.150	05/09/2023	ND	6.87	114	6.00	16.9		
Total BTEx	<0.300	0.300	05/09/2023	ND						

Surrogate: 4-Bromofluorobenzene (PID) 106 % 71.5-134

Chloride, SM4500CI-B		mg/kg		Analyzed By: AC					
Analyte	Result	Reporting Limit	Analyzed	Method Blank	BS	% Recovery	True Value QC	RPD	Qualifier
Chloride	720	16.0	05/10/2023	ND	432	108	400	0.00	

TPH 8015M		mg/kg		Analyzed By: MS					
Analyte	Result	Reporting Limit	Analyzed	Method Blank	BS	% Recovery	True Value QC	RPD	Qualifier
GRO C6-C10*	<10.0	10.0	05/09/2023	ND	183	91.3	200	3.22	
DRO >C10-C28*	<10.0	10.0	05/09/2023	ND	178	89.1	200	2.81	
EXT DRO >C28-C36	<10.0	10.0	05/09/2023	ND					

Surrogate: 1-Chlorooctane 88.6 % 48.2-134

Surrogate: 1-Chlorooctadecane 96.7 % 49.1-148

Cardinal Laboratories

*=Accredited Analyte

PLEASE NOTE: Liability and Damages. Cardinal's liability and client's exclusive remedy for any claim arising, whether based in contract or tort, shall be limited to the amount paid by client for analyses. All claims, including those for negligence and any other cause whatsoever shall be deemed waived unless made in writing and received by Cardinal within thirty (30) days after completion of the applicable service. In no event shall Cardinal be liable for incidental or consequential damages, including, without limitation, business interruptions, loss of use, or loss of profits incurred by client, its subsidiaries, affiliates or successors arising out of or related to the performance of the services hereunder by Cardinal, regardless of whether such claim is based upon any of the above stated reasons or otherwise. Results relate only to the samples identified above. This report shall not be reproduced except in full with written approval of Cardinal Laboratories.

Celey D. Keene, Lab Director/Quality Manager



PHONE (575) 393-2326 ° 101 E. MARLAND ° HOBBS, NM 88240

Analytical Results For:

BDS ENTERPRISES
 REBECCA PONS
 1705 E. GREENE STREET
 CARLSBAD NM, 88220
 Fax To:

Received: 05/09/2023
 Reported: 05/10/2023
 Project Name: BLACKBUCK MARQUARDT 15-16
 Project Number: NONE GIVEN
 Project Location: EDDY CO

Sampling Date: 05/09/2023
 Sampling Type: Soil
 Sampling Condition: ** (See Notes)
 Sample Received By: Shalyn Rodriguez

Sample ID: S - 2 3'R (H232289-07)

BTEx 8021B		mg/kg		Analyzed By: JH						
Analyte	Result	Reporting Limit	Analyzed	Method Blank	BS	% Recovery	True Value QC	RPD	Qualifier	
Benzene*	<0.050	0.050	05/09/2023	ND	2.29	115	2.00	17.2		
Toluene*	<0.050	0.050	05/09/2023	ND	2.26	113	2.00	16.2		
Ethylbenzene*	<0.050	0.050	05/09/2023	ND	2.26	113	2.00	17.3		
Total Xylenes*	<0.150	0.150	05/09/2023	ND	6.87	114	6.00	16.9		
Total BTEx	<0.300	0.300	05/09/2023	ND						

Surrogate: 4-Bromofluorobenzene (PID) 104 % 71.5-134

Chloride, SM4500CI-B		mg/kg		Analyzed By: AC						
Analyte	Result	Reporting Limit	Analyzed	Method Blank	BS	% Recovery	True Value QC	RPD	Qualifier	
Chloride	144	16.0	05/10/2023	ND	432	108	400	0.00		

TPH 8015M		mg/kg		Analyzed By: MS					
Analyte	Result	Reporting Limit	Analyzed	Method Blank	BS	% Recovery	True Value QC	RPD	Qualifier
GRO C6-C10*	<10.0	10.0	05/09/2023	ND	183	91.3	200	3.22	
DRO >C10-C28*	<10.0	10.0	05/09/2023	ND	178	89.1	200	2.81	
EXT DRO >C28-C36	<10.0	10.0	05/09/2023	ND					

Surrogate: 1-Chlorooctane 86.3 % 48.2-134

Surrogate: 1-Chlorooctadecane 97.4 % 49.1-148

Cardinal Laboratories

*=Accredited Analyte

PLEASE NOTE: Liability and Damages. Cardinal's liability and client's exclusive remedy for any claim arising, whether based in contract or tort, shall be limited to the amount paid by client for analyses. All claims, including those for negligence and any other cause whatsoever shall be deemed waived unless made in writing and received by Cardinal within thirty (30) days after completion of the applicable service. In no event shall Cardinal be liable for incidental or consequential damages, including, without limitation, business interruptions, loss of use, or loss of profits incurred by client, its subsidiaries, affiliates or successors arising out of or related to the performance of the services hereunder by Cardinal, regardless of whether such claim is based upon any of the above stated reasons or otherwise. Results relate only to the samples identified above. This report shall not be reproduced except in full with written approval of Cardinal Laboratories.

Celey D. Keene, Lab Director/Quality Manager



PHONE (575) 393-2326 ° 101 E. MARLAND ° HOBBS, NM 88240

Analytical Results For:

BDS ENTERPRISES
 REBECCA PONS
 1705 E. GREENE STREET
 CARLSBAD NM, 88220
 Fax To:

Received: 05/09/2023
 Reported: 05/10/2023
 Project Name: BLACKBUCK MARQUARDT 15-16
 Project Number: NONE GIVEN
 Project Location: EDDY CO

Sampling Date: 05/09/2023
 Sampling Type: Soil
 Sampling Condition: ** (See Notes)
 Sample Received By: Shalyn Rodriguez

Sample ID: S - 3 0-1' (H232289-08)

BTEx 8021B		mg/kg		Analyzed By: JH					
Analyte	Result	Reporting Limit	Analyzed	Method Blank	BS	% Recovery	True Value QC	RPD	Qualifier
Benzene*	<0.050	0.050	05/09/2023	ND	2.29	115	2.00	17.2	
Toluene*	<0.050	0.050	05/09/2023	ND	2.26	113	2.00	16.2	
Ethylbenzene*	<0.050	0.050	05/09/2023	ND	2.26	113	2.00	17.3	
Total Xylenes*	<0.150	0.150	05/09/2023	ND	6.87	114	6.00	16.9	
Total BTEX	<0.300	0.300	05/09/2023	ND					

Surrogate: 4-Bromofluorobenzene (PID) 104 % 71.5-134

Chloride, SM4500Cl-B		mg/kg		Analyzed By: AC					
Analyte	Result	Reporting Limit	Analyzed	Method Blank	BS	% Recovery	True Value QC	RPD	Qualifier
Chloride	976	16.0	05/10/2023	ND	432	108	400	0.00	

TPH 8015M		mg/kg		Analyzed By: MS					
Analyte	Result	Reporting Limit	Analyzed	Method Blank	BS	% Recovery	True Value QC	RPD	Qualifier
GRO C6-C10*	<10.0	10.0	05/09/2023	ND	183	91.3	200	3.22	
DRO >C10-C28*	<10.0	10.0	05/09/2023	ND	178	89.1	200	2.81	
EXT DRO >C28-C36	<10.0	10.0	05/09/2023	ND					

Surrogate: 1-Chlorooctane 91.5 % 48.2-134

Surrogate: 1-Chlorooctadecane 105 % 49.1-148

Cardinal Laboratories

*=Accredited Analyte

PLEASE NOTE: Liability and Damages. Cardinal's liability and client's exclusive remedy for any claim arising, whether based in contract or tort, shall be limited to the amount paid by client for analyses. All claims, including those for negligence and any other cause whatsoever shall be deemed waived unless made in writing and received by Cardinal within thirty (30) days after completion of the applicable service. In no event shall Cardinal be liable for incidental or consequential damages, including, without limitation, business interruptions, loss of use, or loss of profits incurred by client, its subsidiaries, affiliates or successors arising out of or related to the performance of the services hereunder by Cardinal, regardless of whether such claim is based upon any of the above stated reasons or otherwise. Results relate only to the samples identified above. This report shall not be reproduced except in full with written approval of Cardinal Laboratories.

Celey D. Keene, Lab Director/Quality Manager



PHONE (575) 393-2326 ° 101 E. MARLAND ° HOBBS, NM 88240

Analytical Results For:

BDS ENTERPRISES
 REBECCA PONS
 1705 E. GREENE STREET
 CARLSBAD NM, 88220
 Fax To:

Received: 05/09/2023
 Reported: 05/10/2023
 Project Name: BLACKBUCK MARQUARDT 15-16
 Project Number: NONE GIVEN
 Project Location: EDDY CO

Sampling Date: 05/09/2023
 Sampling Type: Soil
 Sampling Condition: ** (See Notes)
 Sample Received By: Shalyn Rodriguez

Sample ID: S - 3 2'R (H232289-09)

BTEX 8021B		mg/kg		Analyzed By: JH						
Analyte	Result	Reporting Limit	Analyzed	Method Blank	BS	% Recovery	True Value QC	RPD	Qualifier	
Benzene*	<0.050	0.050	05/09/2023	ND	2.29	115	2.00	17.2		
Toluene*	<0.050	0.050	05/09/2023	ND	2.26	113	2.00	16.2		
Ethylbenzene*	<0.050	0.050	05/09/2023	ND	2.26	113	2.00	17.3		
Total Xylenes*	<0.150	0.150	05/09/2023	ND	6.87	114	6.00	16.9		
Total BTEX	<0.300	0.300	05/09/2023	ND						

Surrogate: 4-Bromofluorobenzene (PID) 104 % 71.5-134

Chloride, SM4500Cl-B		mg/kg		Analyzed By: AC					
Analyte	Result	Reporting Limit	Analyzed	Method Blank	BS	% Recovery	True Value QC	RPD	Qualifier
Chloride	880	16.0	05/10/2023	ND	432	108	400	0.00	

TPH 8015M		mg/kg		Analyzed By: MS					
Analyte	Result	Reporting Limit	Analyzed	Method Blank	BS	% Recovery	True Value QC	RPD	Qualifier
GRO C6-C10*	<10.0	10.0	05/09/2023	ND	183	91.3	200	3.22	
DRO >C10-C28*	<10.0	10.0	05/09/2023	ND	178	89.1	200	2.81	
EXT DRO >C28-C36	<10.0	10.0	05/09/2023	ND					

Surrogate: 1-Chlorooctane 82.4 % 48.2-134

Surrogate: 1-Chlorooctadecane 95.1 % 49.1-148

Cardinal Laboratories

*=Accredited Analyte

PLEASE NOTE: Liability and Damages. Cardinal's liability and client's exclusive remedy for any claim arising, whether based in contract or tort, shall be limited to the amount paid by client for analyses. All claims, including those for negligence and any other cause whatsoever shall be deemed waived unless made in writing and received by Cardinal within thirty (30) days after completion of the applicable service. In no event shall Cardinal be liable for incidental or consequential damages, including, without limitation, business interruptions, loss of use, or loss of profits incurred by client, its subsidiaries, affiliates or successors arising out of or related to the performance of the services hereunder by Cardinal, regardless of whether such claim is based upon any of the above stated reasons or otherwise. Results relate only to the samples identified above. This report shall not be reproduced except in full with written approval of Cardinal Laboratories.

Celey D. Keene, Lab Director/Quality Manager



PHONE (575) 393-2326 ° 101 E. MARLAND ° HOBBS, NM 88240

Analytical Results For:

BDS ENTERPRISES
 REBECCA PONS
 1705 E. GREENE STREET
 CARLSBAD NM, 88220
 Fax To:

Received: 05/09/2023
 Reported: 05/10/2023
 Project Name: BLACKBUCK MARQUARDT 15-16
 Project Number: NONE GIVEN
 Project Location: EDDY CO

Sampling Date: 05/09/2023
 Sampling Type: Soil
 Sampling Condition: ** (See Notes)
 Sample Received By: Shalyn Rodriguez

Sample ID: S - 4 0-1' (H232289-10)

BTEx 8021B		mg/kg		Analyzed By: JH						
Analyte	Result	Reporting Limit	Analyzed	Method Blank	BS	% Recovery	True Value QC	RPD	Qualifier	
Benzene*	<0.050	0.050	05/09/2023	ND	2.29	115	2.00	17.2		
Toluene*	<0.050	0.050	05/09/2023	ND	2.26	113	2.00	16.2		
Ethylbenzene*	<0.050	0.050	05/09/2023	ND	2.26	113	2.00	17.3		
Total Xylenes*	<0.150	0.150	05/09/2023	ND	6.87	114	6.00	16.9		
Total BTEx	<0.300	0.300	05/09/2023	ND						

Surrogate: 4-Bromofluorobenzene (PID) 104 % 71.5-134

Chloride, SM4500CI-B		mg/kg		Analyzed By: AC						
Analyte	Result	Reporting Limit	Analyzed	Method Blank	BS	% Recovery	True Value QC	RPD	Qualifier	
Chloride	4800	16.0	05/10/2023	ND	432	108	400	0.00		

TPH 8015M		mg/kg		Analyzed By: MS					
Analyte	Result	Reporting Limit	Analyzed	Method Blank	BS	% Recovery	True Value QC	RPD	Qualifier
GRO C6-C10*	<10.0	10.0	05/09/2023	ND	183	91.3	200	3.22	
DRO >C10-C28*	<10.0	10.0	05/09/2023	ND	178	89.1	200	2.81	
EXT DRO >C28-C36	<10.0	10.0	05/09/2023	ND					

Surrogate: 1-Chlorooctane 96.3 % 48.2-134

Surrogate: 1-Chlorooctadecane 108 % 49.1-148

Cardinal Laboratories

*=Accredited Analyte

PLEASE NOTE: Liability and Damages. Cardinal's liability and client's exclusive remedy for any claim arising, whether based in contract or tort, shall be limited to the amount paid by client for analyses. All claims, including those for negligence and any other cause whatsoever shall be deemed waived unless made in writing and received by Cardinal within thirty (30) days after completion of the applicable service. In no event shall Cardinal be liable for incidental or consequential damages, including, without limitation, business interruptions, loss of use, or loss of profits incurred by client, its subsidiaries, affiliates or successors arising out of or related to the performance of the services hereunder by Cardinal, regardless of whether such claim is based upon any of the above stated reasons or otherwise. Results relate only to the samples identified above. This report shall not be reproduced except in full with written approval of Cardinal Laboratories.

Celey D. Keene, Lab Director/Quality Manager



PHONE (575) 393-2326 ° 101 E. MARLAND ° HOBBS, NM 88240

Analytical Results For:

BDS ENTERPRISES
 REBECCA PONS
 1705 E. GREENE STREET
 CARLSBAD NM, 88220
 Fax To:

Received: 05/09/2023
 Reported: 05/10/2023
 Project Name: BLACKBUCK MARQUARDT 15-16
 Project Number: NONE GIVEN
 Project Location: EDDY CO

Sampling Date: 05/09/2023
 Sampling Type: Soil
 Sampling Condition: ** (See Notes)
 Sample Received By: Shalyn Rodriguez

Sample ID: S - 4 2' (H232289-11)

BTEx 8021B		mg/kg		Analyzed By: JH						
Analyte	Result	Reporting Limit	Analyzed	Method Blank	BS	% Recovery	True Value QC	RPD	Qualifier	
Benzene*	<0.050	0.050	05/09/2023	ND	2.29	115	2.00	17.2		
Toluene*	<0.050	0.050	05/09/2023	ND	2.26	113	2.00	16.2		
Ethylbenzene*	<0.050	0.050	05/09/2023	ND	2.26	113	2.00	17.3		
Total Xylenes*	<0.150	0.150	05/09/2023	ND	6.87	114	6.00	16.9		
Total BTEx	<0.300	0.300	05/09/2023	ND						

Surrogate: 4-Bromofluorobenzene (PID) 105 % 71.5-134

Chloride, SM4500CI-B		mg/kg		Analyzed By: AC						
Analyte	Result	Reporting Limit	Analyzed	Method Blank	BS	% Recovery	True Value QC	RPD	Qualifier	
Chloride	416	16.0	05/10/2023	ND	432	108	400	0.00		

TPH 8015M		mg/kg		Analyzed By: MS					
Analyte	Result	Reporting Limit	Analyzed	Method Blank	BS	% Recovery	True Value QC	RPD	Qualifier
GRO C6-C10*	<10.0	10.0	05/09/2023	ND	183	91.3	200	3.22	
DRO >C10-C28*	<10.0	10.0	05/09/2023	ND	178	89.1	200	2.81	
EXT DRO >C28-C36	<10.0	10.0	05/09/2023	ND					

Surrogate: 1-Chlorooctane 99.7 % 48.2-134

Surrogate: 1-Chlorooctadecane 116 % 49.1-148

Cardinal Laboratories

*=Accredited Analyte

PLEASE NOTE: Liability and Damages. Cardinal's liability and client's exclusive remedy for any claim arising, whether based in contract or tort, shall be limited to the amount paid by client for analyses. All claims, including those for negligence and any other cause whatsoever shall be deemed waived unless made in writing and received by Cardinal within thirty (30) days after completion of the applicable service. In no event shall Cardinal be liable for incidental or consequential damages, including, without limitation, business interruptions, loss of use, or loss of profits incurred by client, its subsidiaries, affiliates or successors arising out of or related to the performance of the services hereunder by Cardinal, regardless of whether such claim is based upon any of the above stated reasons or otherwise. Results relate only to the samples identified above. This report shall not be reproduced except in full with written approval of Cardinal Laboratories.

Celey D. Keene, Lab Director/Quality Manager



PHONE (575) 393-2326 ° 101 E. MARLAND ° HOBBS, NM 88240

Analytical Results For:

BDS ENTERPRISES
 REBECCA PONS
 1705 E. GREENE STREET
 CARLSBAD NM, 88220
 Fax To:

Received: 05/09/2023
 Reported: 05/10/2023
 Project Name: BLACKBUCK MARQUARDT 15-16
 Project Number: NONE GIVEN
 Project Location: EDDY CO

Sampling Date: 05/09/2023
 Sampling Type: Soil
 Sampling Condition: ** (See Notes)
 Sample Received By: Shalyn Rodriguez

Sample ID: S - 4 3' (H232289-12)

BTEX 8021B		mg/kg		Analyzed By: JH						
Analyte	Result	Reporting Limit	Analyzed	Method Blank	BS	% Recovery	True Value QC	RPD	Qualifier	
Benzene*	<0.050	0.050	05/09/2023	ND	2.29	115	2.00	17.2		
Toluene*	<0.050	0.050	05/09/2023	ND	2.26	113	2.00	16.2		
Ethylbenzene*	<0.050	0.050	05/09/2023	ND	2.26	113	2.00	17.3		
Total Xylenes*	<0.150	0.150	05/09/2023	ND	6.87	114	6.00	16.9		
Total BTEX	<0.300	0.300	05/09/2023	ND						

Surrogate: 4-Bromofluorobenzene (PID) 104 % 71.5-134

Chloride, SM4500CI-B		mg/kg		Analyzed By: AC						
Analyte	Result	Reporting Limit	Analyzed	Method Blank	BS	% Recovery	True Value QC	RPD	Qualifier	
Chloride	464	16.0	05/10/2023	ND	432	108	400	0.00		

TPH 8015M		mg/kg		Analyzed By: MS					
Analyte	Result	Reporting Limit	Analyzed	Method Blank	BS	% Recovery	True Value QC	RPD	Qualifier
GRO C6-C10*	<10.0	10.0	05/09/2023	ND	183	91.3	200	3.22	
DRO >C10-C28*	<10.0	10.0	05/09/2023	ND	178	89.1	200	2.81	
EXT DRO >C28-C36	<10.0	10.0	05/09/2023	ND					

Surrogate: 1-Chlorooctane 97.5 % 48.2-134

Surrogate: 1-Chlorooctadecane 112 % 49.1-148

Cardinal Laboratories

*=Accredited Analyte

PLEASE NOTE: Liability and Damages. Cardinal's liability and client's exclusive remedy for any claim arising, whether based in contract or tort, shall be limited to the amount paid by client for analyses. All claims, including those for negligence and any other cause whatsoever shall be deemed waived unless made in writing and received by Cardinal within thirty (30) days after completion of the applicable service. In no event shall Cardinal be liable for incidental or consequential damages, including, without limitation, business interruptions, loss of use, or loss of profits incurred by client, its subsidiaries, affiliates or successors arising out of or related to the performance of the services hereunder by Cardinal, regardless of whether such claim is based upon any of the above stated reasons or otherwise. Results relate only to the samples identified above. This report shall not be reproduced except in full with written approval of Cardinal Laboratories.

Celey D. Keene, Lab Director/Quality Manager



PHONE (575) 393-2326 ° 101 E. MARLAND ° HOBBS, NM 88240

Analytical Results For:

BDS ENTERPRISES
 REBECCA PONS
 1705 E. GREENE STREET
 CARLSBAD NM, 88220
 Fax To:

Received: 05/09/2023
 Reported: 05/10/2023
 Project Name: BLACKBUCK MARQUARDT 15-16
 Project Number: NONE GIVEN
 Project Location: EDDY CO

Sampling Date: 05/09/2023
 Sampling Type: Soil
 Sampling Condition: ** (See Notes)
 Sample Received By: Shalyn Rodriguez

Sample ID: S - 4 4' (H232289-13)

BTEx 8021B		mg/kg		Analyzed By: JH						
Analyte	Result	Reporting Limit	Analyzed	Method Blank	BS	% Recovery	True Value QC	RPD	Qualifier	
Benzene*	<0.050	0.050	05/09/2023	ND	2.29	115	2.00	17.2		
Toluene*	<0.050	0.050	05/09/2023	ND	2.26	113	2.00	16.2		
Ethylbenzene*	<0.050	0.050	05/09/2023	ND	2.26	113	2.00	17.3		
Total Xylenes*	<0.150	0.150	05/09/2023	ND	6.87	114	6.00	16.9		
Total BTEx	<0.300	0.300	05/09/2023	ND						

Surrogate: 4-Bromofluorobenzene (PID) 105 % 71.5-134

Chloride, SM4500CI-B		mg/kg		Analyzed By: AC						
Analyte	Result	Reporting Limit	Analyzed	Method Blank	BS	% Recovery	True Value QC	RPD	Qualifier	
Chloride	320	16.0	05/10/2023	ND	432	108	400	0.00		

TPH 8015M		mg/kg		Analyzed By: MS					
Analyte	Result	Reporting Limit	Analyzed	Method Blank	BS	% Recovery	True Value QC	RPD	Qualifier
GRO C6-C10*	<10.0	10.0	05/09/2023	ND	183	91.3	200	3.22	
DRO >C10-C28*	<10.0	10.0	05/09/2023	ND	178	89.1	200	2.81	
EXT DRO >C28-C36	<10.0	10.0	05/09/2023	ND					

Surrogate: 1-Chlorooctane 93.1 % 48.2-134

Surrogate: 1-Chlorooctadecane 108 % 49.1-148

Cardinal Laboratories

*=Accredited Analyte

PLEASE NOTE: Liability and Damages. Cardinal's liability and client's exclusive remedy for any claim arising, whether based in contract or tort, shall be limited to the amount paid by client for analyses. All claims, including those for negligence and any other cause whatsoever shall be deemed waived unless made in writing and received by Cardinal within thirty (30) days after completion of the applicable service. In no event shall Cardinal be liable for incidental or consequential damages, including, without limitation, business interruptions, loss of use, or loss of profits incurred by client, its subsidiaries, affiliates or successors arising out of or related to the performance of the services hereunder by Cardinal, regardless of whether such claim is based upon any of the above stated reasons or otherwise. Results relate only to the samples identified above. This report shall not be reproduced except in full with written approval of Cardinal Laboratories.

Celey D. Keene, Lab Director/Quality Manager



PHONE (575) 393-2326 ° 101 E. MARLAND ° HOBBS, NM 88240

Analytical Results For:

BDS ENTERPRISES
 REBECCA PONS
 1705 E. GREENE STREET
 CARLSBAD NM, 88220
 Fax To:

Received: 05/09/2023
 Reported: 05/10/2023
 Project Name: BLACKBUCK MARQUARDT 15-16
 Project Number: NONE GIVEN
 Project Location: EDDY CO

Sampling Date: 05/09/2023
 Sampling Type: Soil
 Sampling Condition: ** (See Notes)
 Sample Received By: Shalyn Rodriguez

Sample ID: S - 5 2' (H232289-14)

BTEx 8021B		mg/kg		Analyzed By: JH					
Analyte	Result	Reporting Limit	Analyzed	Method Blank	BS	% Recovery	True Value QC	RPD	Qualifier
Benzene*	<0.050	0.050	05/09/2023	ND	2.29	115	2.00	17.2	
Toluene*	<0.050	0.050	05/09/2023	ND	2.26	113	2.00	16.2	
Ethylbenzene*	<0.050	0.050	05/09/2023	ND	2.26	113	2.00	17.3	
Total Xylenes*	<0.150	0.150	05/09/2023	ND	6.87	114	6.00	16.9	
Total BTEx	<0.300	0.300	05/09/2023	ND					

Surrogate: 4-Bromofluorobenzene (PID) 106 % 71.5-134

Chloride, SM4500CI-B		mg/kg		Analyzed By: AC					
Analyte	Result	Reporting Limit	Analyzed	Method Blank	BS	% Recovery	True Value QC	RPD	Qualifier
Chloride	1360	16.0	05/10/2023	ND	432	108	400	0.00	

TPH 8015M		mg/kg		Analyzed By: MS					
Analyte	Result	Reporting Limit	Analyzed	Method Blank	BS	% Recovery	True Value QC	RPD	Qualifier
GRO C6-C10*	<10.0	10.0	05/09/2023	ND	183	91.3	200	3.22	
DRO >C10-C28*	84.4	10.0	05/09/2023	ND	178	89.1	200	2.81	
EXT DRO >C28-C36	10.3	10.0	05/09/2023	ND					

Surrogate: 1-Chlorooctane 102 % 48.2-134

Surrogate: 1-Chlorooctadecane 121 % 49.1-148

Cardinal Laboratories

*=Accredited Analyte

PLEASE NOTE: Liability and Damages. Cardinal's liability and client's exclusive remedy for any claim arising, whether based in contract or tort, shall be limited to the amount paid by client for analyses. All claims, including those for negligence and any other cause whatsoever shall be deemed waived unless made in writing and received by Cardinal within thirty (30) days after completion of the applicable service. In no event shall Cardinal be liable for incidental or consequential damages, including, without limitation, business interruptions, loss of use, or loss of profits incurred by client, its subsidiaries, affiliates or successors arising out of or related to the performance of the services hereunder by Cardinal, regardless of whether such claim is based upon any of the above stated reasons or otherwise. Results relate only to the samples identified above. This report shall not be reproduced except in full with written approval of Cardinal Laboratories.

Celey D. Keene, Lab Director/Quality Manager



PHONE (575) 393-2326 ° 101 E. MARLAND ° HOBBS, NM 88240

Analytical Results For:

BDS ENTERPRISES
 REBECCA PONS
 1705 E. GREENE STREET
 CARLSBAD NM, 88220
 Fax To:

Received: 05/09/2023
 Reported: 05/10/2023
 Project Name: BLACKBUCK MARQUARDT 15-16
 Project Number: NONE GIVEN
 Project Location: EDDY CO

Sampling Date: 05/09/2023
 Sampling Type: Soil
 Sampling Condition: ** (See Notes)
 Sample Received By: Shalyn Rodriguez

Sample ID: S - 5 3' (H232289-15)

BTEx 8021B		mg/kg		Analyzed By: JH					
Analyte	Result	Reporting Limit	Analyzed	Method Blank	BS	% Recovery	True Value QC	RPD	Qualifier
Benzene*	<0.050	0.050	05/09/2023	ND	2.29	115	2.00	17.2	
Toluene*	<0.050	0.050	05/09/2023	ND	2.26	113	2.00	16.2	
Ethylbenzene*	<0.050	0.050	05/09/2023	ND	2.26	113	2.00	17.3	
Total Xylenes*	<0.150	0.150	05/09/2023	ND	6.87	114	6.00	16.9	
Total BTEx	<0.300	0.300	05/09/2023	ND					

Surrogate: 4-Bromofluorobenzene (PID) 105 % 71.5-134

Chloride, SM4500CI-B		mg/kg		Analyzed By: AC						
Analyte	Result	Reporting Limit	Analyzed	Method Blank	BS	% Recovery	True Value QC	RPD	Qualifier	
Chloride	160	16.0	05/10/2023	ND	432	108	400	0.00		

TPH 8015M		mg/kg		Analyzed By: MS					
Analyte	Result	Reporting Limit	Analyzed	Method Blank	BS	% Recovery	True Value QC	RPD	Qualifier
GRO C6-C10*	<10.0	10.0	05/09/2023	ND	183	91.3	200	3.22	
DRO >C10-C28*	<10.0	10.0	05/09/2023	ND	178	89.1	200	2.81	
EXT DRO >C28-C36	<10.0	10.0	05/09/2023	ND					

Surrogate: 1-Chlorooctane 94.2 % 48.2-134

Surrogate: 1-Chlorooctadecane 107 % 49.1-148

Cardinal Laboratories

*=Accredited Analyte

PLEASE NOTE: Liability and Damages. Cardinal's liability and client's exclusive remedy for any claim arising, whether based in contract or tort, shall be limited to the amount paid by client for analyses. All claims, including those for negligence and any other cause whatsoever shall be deemed waived unless made in writing and received by Cardinal within thirty (30) days after completion of the applicable service. In no event shall Cardinal be liable for incidental or consequential damages, including, without limitation, business interruptions, loss of use, or loss of profits incurred by client, its subsidiaries, affiliates or successors arising out of or related to the performance of the services hereunder by Cardinal, regardless of whether such claim is based upon any of the above stated reasons or otherwise. Results relate only to the samples identified above. This report shall not be reproduced except in full with written approval of Cardinal Laboratories.

Celey D. Keene, Lab Director/Quality Manager



PHONE (575) 393-2326 ° 101 E. MARLAND ° HOBBS, NM 88240

Analytical Results For:

BDS ENTERPRISES
 REBECCA PONS
 1705 E. GREENE STREET
 CARLSBAD NM, 88220
 Fax To:

Received: 05/09/2023
 Reported: 05/10/2023
 Project Name: BLACKBUCK MARQUARDT 15-16
 Project Number: NONE GIVEN
 Project Location: EDDY CO

Sampling Date: 05/09/2023
 Sampling Type: Soil
 Sampling Condition: ** (See Notes)
 Sample Received By: Shalyn Rodriguez

Sample ID: S - 5 4' (H232289-16)

BTEx 8021B		mg/kg		Analyzed By: JH						
Analyte	Result	Reporting Limit	Analyzed	Method Blank	BS	% Recovery	True Value QC	RPD	Qualifier	
Benzene*	<0.050	0.050	05/09/2023	ND	2.29	115	2.00	17.2		
Toluene*	<0.050	0.050	05/09/2023	ND	2.26	113	2.00	16.2		
Ethylbenzene*	<0.050	0.050	05/09/2023	ND	2.26	113	2.00	17.3		
Total Xylenes*	<0.150	0.150	05/09/2023	ND	6.87	114	6.00	16.9		
Total BTEx	<0.300	0.300	05/09/2023	ND						

Surrogate: 4-Bromofluorobenzene (PID) 106 % 71.5-134

Chloride, SM4500CI-B		mg/kg		Analyzed By: AC						
Analyte	Result	Reporting Limit	Analyzed	Method Blank	BS	% Recovery	True Value QC	RPD	Qualifier	
Chloride	80.0	16.0	05/10/2023	ND	432	108	400	0.00		

TPH 8015M		mg/kg		Analyzed By: MS					
Analyte	Result	Reporting Limit	Analyzed	Method Blank	BS	% Recovery	True Value QC	RPD	Qualifier
GRO C6-C10*	<10.0	10.0	05/09/2023	ND	183	91.3	200	3.22	
DRO >C10-C28*	<10.0	10.0	05/09/2023	ND	178	89.1	200	2.81	
EXT DRO >C28-C36	<10.0	10.0	05/09/2023	ND					

Surrogate: 1-Chlorooctane 93.7 % 48.2-134

Surrogate: 1-Chlorooctadecane 107 % 49.1-148

Cardinal Laboratories

*=Accredited Analyte

PLEASE NOTE: Liability and Damages. Cardinal's liability and client's exclusive remedy for any claim arising, whether based in contract or tort, shall be limited to the amount paid by client for analyses. All claims, including those for negligence and any other cause whatsoever shall be deemed waived unless made in writing and received by Cardinal within thirty (30) days after completion of the applicable service. In no event shall Cardinal be liable for incidental or consequential damages, including, without limitation, business interruptions, loss of use, or loss of profits incurred by client, its subsidiaries, affiliates or successors arising out of or related to the performance of the services hereunder by Cardinal, regardless of whether such claim is based upon any of the above stated reasons or otherwise. Results relate only to the samples identified above. This report shall not be reproduced except in full with written approval of Cardinal Laboratories.

Celey D. Keene, Lab Director/Quality Manager



PHONE (575) 393-2326 ° 101 E. MARLAND ° HOBBS, NM 88240

Analytical Results For:

BDS ENTERPRISES
 REBECCA PONS
 1705 E. GREENE STREET
 CARLSBAD NM, 88220
 Fax To:

Received: 05/09/2023
 Reported: 05/10/2023
 Project Name: BLACKBUCK MARQUARDT 15-16
 Project Number: NONE GIVEN
 Project Location: EDDY CO

Sampling Date: 05/09/2023
 Sampling Type: Soil
 Sampling Condition: ** (See Notes)
 Sample Received By: Shalyn Rodriguez

Sample ID: S - 6 2' (H232289-17)

BTEX 8021B		mg/kg		Analyzed By: JH					
Analyte	Result	Reporting Limit	Analyzed	Method Blank	BS	% Recovery	True Value QC	RPD	Qualifier
Benzene*	<0.050	0.050	05/09/2023	ND	2.29	115	2.00	17.2	
Toluene*	<0.050	0.050	05/09/2023	ND	2.26	113	2.00	16.2	
Ethylbenzene*	<0.050	0.050	05/09/2023	ND	2.26	113	2.00	17.3	
Total Xylenes*	<0.150	0.150	05/09/2023	ND	6.87	114	6.00	16.9	
Total BTEX	<0.300	0.300	05/09/2023	ND					

Surrogate: 4-Bromofluorobenzene (PID) 105 % 71.5-134

Chloride, SM4500Cl-B		mg/kg		Analyzed By: AC						
Analyte	Result	Reporting Limit	Analyzed	Method Blank	BS	% Recovery	True Value QC	RPD	Qualifier	
Chloride	1540	16.0	05/10/2023	ND	432	108	400	0.00		

TPH 8015M		mg/kg		Analyzed By: MS					
Analyte	Result	Reporting Limit	Analyzed	Method Blank	BS	% Recovery	True Value QC	RPD	Qualifier
GRO C6-C10*	<10.0	10.0	05/09/2023	ND	183	91.3	200	3.22	
DRO >C10-C28*	15.9	10.0	05/09/2023	ND	178	89.1	200	2.81	
EXT DRO >C28-C36	<10.0	10.0	05/09/2023	ND					

Surrogate: 1-Chlorooctane 97.0 % 48.2-134

Surrogate: 1-Chlorooctadecane 111 % 49.1-148

Cardinal Laboratories

*=Accredited Analyte

PLEASE NOTE: Liability and Damages. Cardinal's liability and client's exclusive remedy for any claim arising, whether based in contract or tort, shall be limited to the amount paid by client for analyses. All claims, including those for negligence and any other cause whatsoever shall be deemed waived unless made in writing and received by Cardinal within thirty (30) days after completion of the applicable service. In no event shall Cardinal be liable for incidental or consequential damages, including, without limitation, business interruptions, loss of use, or loss of profits incurred by client, its subsidiaries, affiliates or successors arising out of or related to the performance of the services hereunder by Cardinal, regardless of whether such claim is based upon any of the above stated reasons or otherwise. Results relate only to the samples identified above. This report shall not be reproduced except in full with written approval of Cardinal Laboratories.

Celey D. Keene, Lab Director/Quality Manager



PHONE (575) 393-2326 ° 101 E. MARLAND ° HOBBS, NM 88240

Analytical Results For:

BDS ENTERPRISES
 REBECCA PONS
 1705 E. GREENE STREET
 CARLSBAD NM, 88220
 Fax To:

Received: 05/09/2023
 Reported: 05/10/2023
 Project Name: BLACKBUCK MARQUARDT 15-16
 Project Number: NONE GIVEN
 Project Location: EDDY CO

Sampling Date: 05/09/2023
 Sampling Type: Soil
 Sampling Condition: ** (See Notes)
 Sample Received By: Shalyn Rodriguez

Sample ID: S - 6 3' (H232289-18)

BTEx 8021B		mg/kg		Analyzed By: JH					
Analyte	Result	Reporting Limit	Analyzed	Method Blank	BS	% Recovery	True Value QC	RPD	Qualifier
Benzene*	<0.050	0.050	05/09/2023	ND	2.29	115	2.00	17.2	
Toluene*	<0.050	0.050	05/09/2023	ND	2.26	113	2.00	16.2	
Ethylbenzene*	<0.050	0.050	05/09/2023	ND	2.26	113	2.00	17.3	
Total Xylenes*	<0.150	0.150	05/09/2023	ND	6.87	114	6.00	16.9	
Total BTEx	<0.300	0.300	05/09/2023	ND					

Surrogate: 4-Bromofluorobenzene (PID) 105 % 71.5-134

Chloride, SM4500CI-B		mg/kg		Analyzed By: AC						
Analyte	Result	Reporting Limit	Analyzed	Method Blank	BS	% Recovery	True Value QC	RPD	Qualifier	
Chloride	272	16.0	05/10/2023	ND	432	108	400	0.00		

TPH 8015M		mg/kg		Analyzed By: MS					
Analyte	Result	Reporting Limit	Analyzed	Method Blank	BS	% Recovery	True Value QC	RPD	Qualifier
GRO C6-C10*	<10.0	10.0	05/09/2023	ND	183	91.3	200	3.22	
DRO >C10-C28*	<10.0	10.0	05/09/2023	ND	178	89.1	200	2.81	
EXT DRO >C28-C36	<10.0	10.0	05/09/2023	ND					

Surrogate: 1-Chlorooctane 98.5 % 48.2-134

Surrogate: 1-Chlorooctadecane 112 % 49.1-148

Cardinal Laboratories

*=Accredited Analyte

PLEASE NOTE: Liability and Damages. Cardinal's liability and client's exclusive remedy for any claim arising, whether based in contract or tort, shall be limited to the amount paid by client for analyses. All claims, including those for negligence and any other cause whatsoever shall be deemed waived unless made in writing and received by Cardinal within thirty (30) days after completion of the applicable service. In no event shall Cardinal be liable for incidental or consequential damages, including, without limitation, business interruptions, loss of use, or loss of profits incurred by client, its subsidiaries, affiliates or successors arising out of or related to the performance of the services hereunder by Cardinal, regardless of whether such claim is based upon any of the above stated reasons or otherwise. Results relate only to the samples identified above. This report shall not be reproduced except in full with written approval of Cardinal Laboratories.

Celey D. Keene, Lab Director/Quality Manager



PHONE (575) 393-2326 ° 101 E. MARLAND ° HOBBS, NM 88240

Analytical Results For:

BDS ENTERPRISES
 REBECCA PONS
 1705 E. GREENE STREET
 CARLSBAD NM, 88220
 Fax To:

Received: 05/09/2023
 Reported: 05/10/2023
 Project Name: BLACKBUCK MARQUARDT 15-16
 Project Number: NONE GIVEN
 Project Location: EDDY CO

Sampling Date: 05/09/2023
 Sampling Type: Soil
 Sampling Condition: ** (See Notes)
 Sample Received By: Shalyn Rodriguez

Sample ID: S - 6 4' (H232289-19)

BTEx 8021B		mg/kg		Analyzed By: JH						
Analyte	Result	Reporting Limit	Analyzed	Method Blank	BS	% Recovery	True Value QC	RPD	Qualifier	
Benzene*	<0.050	0.050	05/09/2023	ND	2.29	115	2.00	17.2		
Toluene*	<0.050	0.050	05/09/2023	ND	2.26	113	2.00	16.2		
Ethylbenzene*	<0.050	0.050	05/09/2023	ND	2.26	113	2.00	17.3		
Total Xylenes*	<0.150	0.150	05/09/2023	ND	6.87	114	6.00	16.9		
Total BTEx	<0.300	0.300	05/09/2023	ND						

Surrogate: 4-Bromofluorobenzene (PID) 105 % 71.5-134

Chloride, SM4500CI-B		mg/kg		Analyzed By: AC						
Analyte	Result	Reporting Limit	Analyzed	Method Blank	BS	% Recovery	True Value QC	RPD	Qualifier	
Chloride	320	16.0	05/10/2023	ND	432	108	400	0.00		

TPH 8015M		mg/kg		Analyzed By: MS					
Analyte	Result	Reporting Limit	Analyzed	Method Blank	BS	% Recovery	True Value QC	RPD	Qualifier
GRO C6-C10*	<10.0	10.0	05/09/2023	ND	183	91.3	200	3.22	
DRO >C10-C28*	<10.0	10.0	05/09/2023	ND	178	89.1	200	2.81	
EXT DRO >C28-C36	<10.0	10.0	05/09/2023	ND					

Surrogate: 1-Chlorooctane 95.5 % 48.2-134

Surrogate: 1-Chlorooctadecane 107 % 49.1-148

Cardinal Laboratories

*=Accredited Analyte

PLEASE NOTE: Liability and Damages. Cardinal's liability and client's exclusive remedy for any claim arising, whether based in contract or tort, shall be limited to the amount paid by client for analyses. All claims, including those for negligence and any other cause whatsoever shall be deemed waived unless made in writing and received by Cardinal within thirty (30) days after completion of the applicable service. In no event shall Cardinal be liable for incidental or consequential damages, including, without limitation, business interruptions, loss of use, or loss of profits incurred by client, its subsidiaries, affiliates or successors arising out of or related to the performance of the services hereunder by Cardinal, regardless of whether such claim is based upon any of the above stated reasons or otherwise. Results relate only to the samples identified above. This report shall not be reproduced except in full with written approval of Cardinal Laboratories.

Celey D. Keene, Lab Director/Quality Manager



PHONE (575) 393-2326 ° 101 E. MARLAND ° HOBBS, NM 88240

Analytical Results For:

BDS ENTERPRISES
 REBECCA PONS
 1705 E. GREENE STREET
 CARLSBAD NM, 88220
 Fax To:

Received: 05/09/2023
 Reported: 05/10/2023
 Project Name: BLACKBUCK MARQUARDT 15-16
 Project Number: NONE GIVEN
 Project Location: EDDY CO

Sampling Date: 05/09/2023
 Sampling Type: Soil
 Sampling Condition: ** (See Notes)
 Sample Received By: Shalyn Rodriguez

Sample ID: BG - 1 0' (H232289-20)

BTEX 8021B		mg/kg		Analyzed By: JH						
Analyte	Result	Reporting Limit	Analyzed	Method Blank	BS	% Recovery	True Value QC	RPD	Qualifier	
Benzene*	<0.050	0.050	05/09/2023	ND	2.29	115	2.00	17.2		
Toluene*	<0.050	0.050	05/09/2023	ND	2.26	113	2.00	16.2		
Ethylbenzene*	<0.050	0.050	05/09/2023	ND	2.26	113	2.00	17.3		
Total Xylenes*	<0.150	0.150	05/09/2023	ND	6.87	114	6.00	16.9		
Total BTEX	<0.300	0.300	05/09/2023	ND						

Surrogate: 4-Bromofluorobenzene (PID) 106 % 71.5-134

Chloride, SM4500Cl-B		mg/kg		Analyzed By: AC						
Analyte	Result	Reporting Limit	Analyzed	Method Blank	BS	% Recovery	True Value QC	RPD	Qualifier	
Chloride	16.0	16.0	05/10/2023	ND	432	108	400	0.00		

TPH 8015M		mg/kg		Analyzed By: MS					
Analyte	Result	Reporting Limit	Analyzed	Method Blank	BS	% Recovery	True Value QC	RPD	Qualifier
GRO C6-C10*	<10.0	10.0	05/10/2023	ND	183	91.3	200	3.22	
DRO >C10-C28*	<10.0	10.0	05/10/2023	ND	178	89.1	200	2.81	
EXT DRO >C28-C36	<10.0	10.0	05/10/2023	ND					

Surrogate: 1-Chlorooctane 91.7 % 48.2-134

Surrogate: 1-Chlorooctadecane 103 % 49.1-148

Cardinal Laboratories

*=Accredited Analyte

PLEASE NOTE: Liability and Damages. Cardinal's liability and client's exclusive remedy for any claim arising, whether based in contract or tort, shall be limited to the amount paid by client for analyses. All claims, including those for negligence and any other cause whatsoever shall be deemed waived unless made in writing and received by Cardinal within thirty (30) days after completion of the applicable service. In no event shall Cardinal be liable for incidental or consequential damages, including, without limitation, business interruptions, loss of use, or loss of profits incurred by client, its subsidiaries, affiliates or successors arising out of or related to the performance of the services hereunder by Cardinal, regardless of whether such claim is based upon any of the above stated reasons or otherwise. Results relate only to the samples identified above. This report shall not be reproduced except in full with written approval of Cardinal Laboratories.

Celey D. Keene, Lab Director/Quality Manager



PHONE (575) 393-2326 ° 101 E. MARLAND ° HOBBS, NM 88240

Analytical Results For:

BDS ENTERPRISES
 REBECCA PONS
 1705 E. GREENE STREET
 CARLSBAD NM, 88220
 Fax To:

Received: 05/09/2023
 Reported: 05/10/2023
 Project Name: BLACKBUCK MARQUARDT 15-16
 Project Number: NONE GIVEN
 Project Location: EDDY CO

Sampling Date: 05/09/2023
 Sampling Type: Soil
 Sampling Condition: ** (See Notes)
 Sample Received By: Shalyn Rodriguez

Sample ID: BG - 2 0' (H232289-21)

BTEX 8021B		mg/kg		Analyzed By: JH						
Analyte	Result	Reporting Limit	Analyzed	Method Blank	BS	% Recovery	True Value QC	RPD	Qualifier	
Benzene*	<0.050	0.050	05/09/2023	ND	2.15	108	2.00	10.6		
Toluene*	<0.050	0.050	05/09/2023	ND	2.15	108	2.00	10.9		
Ethylbenzene*	<0.050	0.050	05/09/2023	ND	2.11	106	2.00	10.8		
Total Xylenes*	<0.150	0.150	05/09/2023	ND	6.48	108	6.00	11.6		
Total BTEX	<0.300	0.300	05/09/2023	ND						

Surrogate: 4-Bromofluorobenzene (PID) 104 % 71.5-134

Chloride, SM4500Cl-B		mg/kg		Analyzed By: AC						
Analyte	Result	Reporting Limit	Analyzed	Method Blank	BS	% Recovery	True Value QC	RPD	Qualifier	
Chloride	128	16.0	05/10/2023	ND	432	108	400	0.00		

TPH 8015M		mg/kg		Analyzed By: MS					
Analyte	Result	Reporting Limit	Analyzed	Method Blank	BS	% Recovery	True Value QC	RPD	Qualifier
GRO C6-C10*	<10.0	10.0	05/09/2023	ND	197	98.3	200	4.91	
DRO >C10-C28*	<10.0	10.0	05/09/2023	ND	189	94.7	200	7.25	
EXT DRO >C28-C36	<10.0	10.0	05/09/2023	ND					

Surrogate: 1-Chlorooctane 101 % 48.2-134

Surrogate: 1-Chlorooctadecane 96.9 % 49.1-148

Cardinal Laboratories

*=Accredited Analyte

PLEASE NOTE: Liability and Damages. Cardinal's liability and client's exclusive remedy for any claim arising, whether based in contract or tort, shall be limited to the amount paid by client for analyses. All claims, including those for negligence and any other cause whatsoever shall be deemed waived unless made in writing and received by Cardinal within thirty (30) days after completion of the applicable service. In no event shall Cardinal be liable for incidental or consequential damages, including, without limitation, business interruptions, loss of use, or loss of profits incurred by client, its subsidiaries, affiliates or successors arising out of or related to the performance of the services hereunder by Cardinal, regardless of whether such claim is based upon any of the above stated reasons or otherwise. Results relate only to the samples identified above. This report shall not be reproduced except in full with written approval of Cardinal Laboratories.

Celey D. Keene, Lab Director/Quality Manager



PHONE (575) 393-2326 ° 101 E. MARLAND ° HOBBS, NM 88240

Analytical Results For:

BDS ENTERPRISES
 REBECCA PONS
 1705 E. GREENE STREET
 CARLSBAD NM, 88220
 Fax To:

Received: 05/09/2023
 Reported: 05/10/2023
 Project Name: BLACKBUCK MARQUARDT 15-16
 Project Number: NONE GIVEN
 Project Location: EDDY CO

Sampling Date: 05/09/2023
 Sampling Type: Soil
 Sampling Condition: ** (See Notes)
 Sample Received By: Shalyn Rodriguez

Sample ID: BG - 3 0' (H232289-22)

BTEX 8021B		mg/kg		Analyzed By: JH						
Analyte	Result	Reporting Limit	Analyzed	Method Blank	BS	% Recovery	True Value QC	RPD	Qualifier	
Benzene*	<0.050	0.050	05/09/2023	ND	2.15	108	2.00	10.6		
Toluene*	<0.050	0.050	05/09/2023	ND	2.15	108	2.00	10.9		
Ethylbenzene*	<0.050	0.050	05/09/2023	ND	2.11	106	2.00	10.8		
Total Xylenes*	<0.150	0.150	05/09/2023	ND	6.48	108	6.00	11.6		
Total BTEX	<0.300	0.300	05/09/2023	ND						

Surrogate: 4-Bromofluorobenzene (PID) 104 % 71.5-134

Chloride, SM4500Cl-B		mg/kg		Analyzed By: AC						
Analyte	Result	Reporting Limit	Analyzed	Method Blank	BS	% Recovery	True Value QC	RPD	Qualifier	
Chloride	240	16.0	05/10/2023	ND	432	108	400	0.00		

TPH 8015M		mg/kg		Analyzed By: MS					
Analyte	Result	Reporting Limit	Analyzed	Method Blank	BS	% Recovery	True Value QC	RPD	Qualifier
GRO C6-C10*	<10.0	10.0	05/09/2023	ND	197	98.3	200	4.91	
DRO >C10-C28*	<10.0	10.0	05/09/2023	ND	189	94.7	200	7.25	
EXT DRO >C28-C36	<10.0	10.0	05/09/2023	ND					

Surrogate: 1-Chlorooctane 99.8 % 48.2-134

Surrogate: 1-Chlorooctadecane 91.9 % 49.1-148

Cardinal Laboratories

*=Accredited Analyte

PLEASE NOTE: Liability and Damages. Cardinal's liability and client's exclusive remedy for any claim arising, whether based in contract or tort, shall be limited to the amount paid by client for analyses. All claims, including those for negligence and any other cause whatsoever shall be deemed waived unless made in writing and received by Cardinal within thirty (30) days after completion of the applicable service. In no event shall Cardinal be liable for incidental or consequential damages, including, without limitation, business interruptions, loss of use, or loss of profits incurred by client, its subsidiaries, affiliates or successors arising out of or related to the performance of the services hereunder by Cardinal, regardless of whether such claim is based upon any of the above stated reasons or otherwise. Results relate only to the samples identified above. This report shall not be reproduced except in full with written approval of Cardinal Laboratories.

Celey D. Keene, Lab Director/Quality Manager



PHONE (575) 393-2326 ° 101 E. MARLAND ° HOBBS, NM 88240

Analytical Results For:

BDS ENTERPRISES
 REBECCA PONS
 1705 E. GREENE STREET
 CARLSBAD NM, 88220
 Fax To:

Received: 05/09/2023
 Reported: 05/10/2023
 Project Name: BLACKBUCK MARQUARDT 15-16
 Project Number: NONE GIVEN
 Project Location: EDDY CO

Sampling Date: 05/09/2023
 Sampling Type: Soil
 Sampling Condition: ** (See Notes)
 Sample Received By: Shalyn Rodriguez

Sample ID: BG - 4 0' (H232289-23)

BTX 8021B		mg/kg		Analyzed By: JH					
Analyte	Result	Reporting Limit	Analyzed	Method Blank	BS	% Recovery	True Value QC	RPD	Qualifier
Benzene*	<0.050	0.050	05/10/2023	ND	2.15	108	2.00	10.6	
Toluene*	<0.050	0.050	05/10/2023	ND	2.15	108	2.00	10.9	
Ethylbenzene*	<0.050	0.050	05/10/2023	ND	2.11	106	2.00	10.8	
Total Xylenes*	<0.150	0.150	05/10/2023	ND	6.48	108	6.00	11.6	
Total BTX	<0.300	0.300	05/10/2023	ND					

Surrogate: 4-Bromofluorobenzene (PID) 105 % 71.5-134

Chloride, SM4500CI-B		mg/kg		Analyzed By: AC						
Analyte	Result	Reporting Limit	Analyzed	Method Blank	BS	% Recovery	True Value QC	RPD	Qualifier	
Chloride	16.0	16.0	05/10/2023	ND	432	108	400	0.00		

TPH 8015M		mg/kg		Analyzed By: MS					
Analyte	Result	Reporting Limit	Analyzed	Method Blank	BS	% Recovery	True Value QC	RPD	Qualifier
GRO C6-C10*	<10.0	10.0	05/09/2023	ND	197	98.3	200	4.91	
DRO >C10-C28*	<10.0	10.0	05/09/2023	ND	189	94.7	200	7.25	
EXT DRO >C28-C36	<10.0	10.0	05/09/2023	ND					

Surrogate: 1-Chlorooctane 102 % 48.2-134

Surrogate: 1-Chlorooctadecane 98.5 % 49.1-148

Cardinal Laboratories

*=Accredited Analyte

PLEASE NOTE: Liability and Damages. Cardinal's liability and client's exclusive remedy for any claim arising, whether based in contract or tort, shall be limited to the amount paid by client for analyses. All claims, including those for negligence and any other cause whatsoever shall be deemed waived unless made in writing and received by Cardinal within thirty (30) days after completion of the applicable service. In no event shall Cardinal be liable for incidental or consequential damages, including, without limitation, business interruptions, loss of use, or loss of profits incurred by client, its subsidiaries, affiliates or successors arising out of or related to the performance of the services hereunder by Cardinal, regardless of whether such claim is based upon any of the above stated reasons or otherwise. Results relate only to the samples identified above. This report shall not be reproduced except in full with written approval of Cardinal Laboratories.

Celey D. Keene, Lab Director/Quality Manager



PHONE (575) 393-2326 ° 101 E. MARLAND ° HOBBS, NM 88240

Notes and Definitions

QR-04	The RPD for the BS/BSD was outside of historical limits.
ND	Analyte NOT DETECTED at or above the reporting limit
RPD	Relative Percent Difference
**	Samples not received at proper temperature of 6°C or below.
***	Insufficient time to reach temperature.
-	Chloride by SM4500Cl-B does not require samples be received at or below 6°C Samples reported on an as received basis (wet) unless otherwise noted on report

Cardinal Laboratories

*=Accredited Analyte

PLEASE NOTE: Liability and Damages. Cardinal's liability and client's exclusive remedy for any claim arising, whether based in contract or tort, shall be limited to the amount paid by client for analyses. All claims, including those for negligence and any other cause whatsoever shall be deemed waived unless made in writing and received by Cardinal within thirty (30) days after completion of the applicable service. In no event shall Cardinal be liable for incidental or consequential damages, including, without limitation, business interruptions, loss of use, or loss of profits incurred by client, its subsidiaries, affiliates or successors arising out of or related to the performance of the services hereunder by Cardinal, regardless of whether such claim is based upon any of the above stated reasons or otherwise. Results relate only to the samples identified above. This report shall not be reproduced except in full with written approval of Cardinal Laboratories.

A handwritten signature in black ink, appearing to read "Celey D. Keene".

Celey D. Keene, Lab Director/Quality Manager



ANALYSIS REQUEST

† Cardinal cannot accept verbal changes. Please email changes to celey.keene@cardinallabsnm.com



101 East Marland, Hobbs, NM 88240
(575) 393-2326 FAX (575) 393-2476

CHAIN-OF-CUSTODY AND ANALYSIS REQUEST

[illegible]



101 East Marland, Hobbs, NM 88240
(575) 393-2326 FAX (575) 393-2476

CHAIN-OF-CUSTODY AND ANALYSIS REQUEST

BILL TO											
Company Name: BGS Enterprises Project Manager: Rebecca Potts Address: City: State: Zip: Phone #: Fax #: Project #: Project Owner: Project Location: Eddy County Sampler Name: J. Carnas, A. Barrera						P.O. #:					
					Company:						
					Attn:						
					Address:						
					City:						
					State:						
					Phone #:						
					Fax #:						

FOR LAB USE ONLY

Lab I.D.	Sample I.D.	(G)RAB OR (C)OMP. # CONTAINERS	MATRIX							PRESERV.	DATE	TIME	SAMPLING	Chlorides	TPH	BTEX										
			GROUNDWATER	WASTEWATER	SOIL	OIL	SLUDGE	OTHER :	ACID/BASE:															ICE / COOL	OTHER :	
#A33289					X									5-8-23	9:30	X	X	X								
a1	BG-2 O'	G 1													9:35	X	X									
aa	BG-3 O'	I 1														X	X									
az	BG-4 O'	I 1													9:40	X	X									

PLEASE NOTE: Liability and Damages. Cardinal's liability and client's exclusive remedy for any claim arising whether based in contract or tort, shall be limited to the amount paid by the client for the analyses. All claims including those for negligence and any other cause whatsoever shall be deemed waived unless made in writing and received by Cardinal within 30 days after completion of the applicable service. In no event shall Cardinal be liable for incidental or consequential damages, including without limitation, business interruptions, loss of use, or loss of profits incurred by client, its subsidiaries, affiliates or successors arising out of or related to the performance of services hereunder by Cardinal, regardless of whether such claim is based upon any of the above stated reasons or otherwise.

Relinquished By: [Signature]	Date: 5/9/23	Received By: [Signature]	Verbal Result: <input type="checkbox"/> Yes <input checked="" type="checkbox"/> No Add'l Phone #:
Retained By: [Signature]	Date: 5/9/23	Received By: [Signature]	All Results are emailed. Please provide Email address:

REMARKS: Email: jancas@bdsdfield.com Pg 3 of 3
Rebecca @ bdsdfield.com Rush Standard ☒
Thermometer ID #113 Cool Intact ☒ Observed Temp. °C
Correction Factor -0.8°C No ☒ Corrected Temp. °C



Hall Environmental Analysis Laboratory
4901 Hawkins NE
Albuquerque, NM 87109
TEL: 505-345-3975 FAX: 505-345-4107
Website: www.hallenvironmental.com

July 18, 2023

Rebecca Pons
BDS Enterprises
1705 E Greene St
Carlsbad, NM 88220
TEL: (575) 441-0980
FAX:

RE: Marquardt 15 16

OrderNo.: 2307256

Dear Rebecca Pons:

Hall Environmental Analysis Laboratory received 61 sample(s) on 7/8/2023 for the analyses presented in the following report.

These were analyzed according to EPA procedures or equivalent. To access our accredited tests please go to www.hallenvironmental.com or the state specific web sites. In order to properly interpret your results, it is imperative that you review this report in its entirety. See the sample checklist and/or the Chain of Custody for information regarding the sample receipt temperature and preservation. Data qualifiers or a narrative will be provided if the sample analysis or analytical quality control parameters require a flag. When necessary, data qualifiers are provided on both the sample analysis report and the QC summary report, both sections should be reviewed. All samples are reported, as received, unless otherwise indicated. Lab measurement of analytes considered field parameters that require analysis within 15 minutes of sampling such as pH and residual chlorine are qualified as being analyzed outside of the recommended holding time.

Please don't hesitate to contact HEAL for any additional information or clarifications.

ADHS Cert #AZ0682 -- NMED-DWB Cert #NM9425 -- NMED-Micro Cert #NM0901

Sincerely,

A handwritten signature in black ink, appearing to read "Andy Freeman", is written over a white background.

Andy Freeman
Laboratory Manager
4901 Hawkins NE
Albuquerque, NM 87109

Analytical Report

Lab Order 2307256

Date Reported: 7/18/2023

Hall Environmental Analysis Laboratory, Inc.

CLIENT: BDS Enterprises

Client Sample ID: SW1

Project: Marquardt 15 16

Collection Date: 6/30/2023 8:00:00 AM

Lab ID: 2307256-001

Matrix: SOIL

Received Date: 7/8/2023 9:00:00 AM

Analyses	Result	RL	Qual	Units	DF	Date Analyzed
EPA METHOD 8015M/D: DIESEL RANGE ORGANICS						Analyst: PRD
Diesel Range Organics (DRO)	ND	9.8		mg/Kg	1	7/13/2023 11:38:21 AM
Motor Oil Range Organics (MRO)	ND	49		mg/Kg	1	7/13/2023 11:38:21 AM
Surr: DNOP	88.1	69-147		%Rec	1	7/13/2023 11:38:21 AM
EPA METHOD 8015D: GASOLINE RANGE						Analyst: RAA
Gasoline Range Organics (GRO)	ND	4.9		mg/Kg	1	7/11/2023 6:05:40 PM
Surr: BFB	101	15-244		%Rec	1	7/11/2023 6:05:40 PM
EPA METHOD 8021B: VOLATILES						Analyst: RAA
Benzene	ND	0.025		mg/Kg	1	7/11/2023 6:05:40 PM
Toluene	ND	0.049		mg/Kg	1	7/11/2023 6:05:40 PM
Ethylbenzene	ND	0.049		mg/Kg	1	7/11/2023 6:05:40 PM
Xylenes, Total	ND	0.099		mg/Kg	1	7/11/2023 6:05:40 PM
Surr: 4-Bromofluorobenzene	87.6	39.1-146		%Rec	1	7/11/2023 6:05:40 PM
EPA METHOD 300.0: ANIONS						Analyst: RBC
Chloride	ND	60		mg/Kg	20	7/10/2023 10:02:21 PM

Refer to the QC Summary report and sample login checklist for flagged QC data and preservation information.

Qualifiers:	*	Value exceeds Maximum Contaminant Level.	B	Analyte detected in the associated Method Blank
	D	Sample Diluted Due to Matrix	E	Above Quantitation Range/Estimated Value
	H	Holding times for preparation or analysis exceeded	J	Analyte detected below quantitation limits
	ND	Not Detected at the Reporting Limit	P	Sample pH Not In Range
	PQL	Practical Quantitative Limit	RL	Reporting Limit
	S	% Recovery outside of standard limits. If undiluted results may be estimated.		

Page 1 of 74

Analytical Report

Lab Order 2307256

Date Reported: 7/18/2023

Hall Environmental Analysis Laboratory, Inc.

CLIENT: BDS Enterprises

Client Sample ID: SW2

Project: Marquardt 15 16

Collection Date: 6/30/2023 8:05:00 AM

Lab ID: 2307256-002

Matrix: SOIL

Received Date: 7/8/2023 9:00:00 AM

Analyses	Result	RL	Qual	Units	DF	Date Analyzed
EPA METHOD 8015M/D: DIESEL RANGE ORGANICS						Analyst: PRD
Diesel Range Organics (DRO)	ND	9.6		mg/Kg	1	7/13/2023 12:02:13 PM
Motor Oil Range Organics (MRO)	ND	48		mg/Kg	1	7/13/2023 12:02:13 PM
Surr: DNOP	81.1	69-147		%Rec	1	7/13/2023 12:02:13 PM
EPA METHOD 8015D: GASOLINE RANGE						Analyst: RAA
Gasoline Range Organics (GRO)	ND	4.9		mg/Kg	1	7/11/2023 7:17:17 PM
Surr: BFB	98.3	15-244		%Rec	1	7/11/2023 7:17:17 PM
EPA METHOD 8021B: VOLATILES						Analyst: RAA
Benzene	ND	0.025		mg/Kg	1	7/11/2023 7:17:17 PM
Toluene	ND	0.049		mg/Kg	1	7/11/2023 7:17:17 PM
Ethylbenzene	ND	0.049		mg/Kg	1	7/11/2023 7:17:17 PM
Xylenes, Total	ND	0.098		mg/Kg	1	7/11/2023 7:17:17 PM
Surr: 4-Bromofluorobenzene	85.4	39.1-146		%Rec	1	7/11/2023 7:17:17 PM
EPA METHOD 300.0: ANIONS						Analyst: RBC
Chloride	ND	60		mg/Kg	20	7/10/2023 10:14:46 PM

Refer to the QC Summary report and sample login checklist for flagged QC data and preservation information.

Qualifiers:	*	Value exceeds Maximum Contaminant Level.	B	Analyte detected in the associated Method Blank
	D	Sample Diluted Due to Matrix	E	Above Quantitation Range/Estimated Value
	H	Holding times for preparation or analysis exceeded	J	Analyte detected below quantitation limits
	ND	Not Detected at the Reporting Limit	P	Sample pH Not In Range
	PQL	Practical Quantitative Limit	RL	Reporting Limit
	S	% Recovery outside of standard limits. If undiluted results may be estimated.		

Page 2 of 74

Analytical Report

Lab Order 2307256

Date Reported: 7/18/2023

Hall Environmental Analysis Laboratory, Inc.

CLIENT: BDS Enterprises

Client Sample ID: SW3

Project: Marquardt 15 16

Collection Date: 6/30/2023 8:10:00 AM

Lab ID: 2307256-003

Matrix: SOIL

Received Date: 7/8/2023 9:00:00 AM

Analyses	Result	RL	Qual	Units	DF	Date Analyzed
EPA METHOD 8015M/D: DIESEL RANGE ORGANICS						Analyst: PRD
Diesel Range Organics (DRO)	ND	10		mg/Kg	1	7/13/2023 12:26:06 PM
Motor Oil Range Organics (MRO)	ND	50		mg/Kg	1	7/13/2023 12:26:06 PM
Surr: DNOP	62.8	69-147	S	%Rec	1	7/13/2023 12:26:06 PM
EPA METHOD 8015D: GASOLINE RANGE						Analyst: RAA
Gasoline Range Organics (GRO)	ND	4.9		mg/Kg	1	7/11/2023 7:41:04 PM
Surr: BFB	99.8	15-244		%Rec	1	7/11/2023 7:41:04 PM
EPA METHOD 8021B: VOLATILES						Analyst: RAA
Benzene	ND	0.024		mg/Kg	1	7/11/2023 7:41:04 PM
Toluene	ND	0.049		mg/Kg	1	7/11/2023 7:41:04 PM
Ethylbenzene	ND	0.049		mg/Kg	1	7/11/2023 7:41:04 PM
Xylenes, Total	ND	0.097		mg/Kg	1	7/11/2023 7:41:04 PM
Surr: 4-Bromofluorobenzene	87.4	39.1-146		%Rec	1	7/11/2023 7:41:04 PM
EPA METHOD 300.0: ANIONS						Analyst: RBC
Chloride	ND	61		mg/Kg	20	7/10/2023 10:52:00 PM

Refer to the QC Summary report and sample login checklist for flagged QC data and preservation information.

Qualifiers:	*	Value exceeds Maximum Contaminant Level.	B	Analyte detected in the associated Method Blank
	D	Sample Diluted Due to Matrix	E	Above Quantitation Range/Estimated Value
	H	Holding times for preparation or analysis exceeded	J	Analyte detected below quantitation limits
	ND	Not Detected at the Reporting Limit	P	Sample pH Not In Range
	PQL	Practical Quantitative Limit	RL	Reporting Limit
	S	% Recovery outside of standard limits. If undiluted results may be estimated.		

Page 3 of 74

Analytical Report

Lab Order 2307256

Date Reported: 7/18/2023

Hall Environmental Analysis Laboratory, Inc.

CLIENT: BDS Enterprises

Client Sample ID: SW4

Project: Marquardt 15 16

Collection Date: 6/30/2023 8:15:00 AM

Lab ID: 2307256-004

Matrix: SOIL

Received Date: 7/8/2023 9:00:00 AM

Analyses	Result	RL	Qual	Units	DF	Date Analyzed
EPA METHOD 8015M/D: DIESEL RANGE ORGANICS						Analyst: PRD
Diesel Range Organics (DRO)	ND	9.7		mg/Kg	1	7/13/2023 12:50:05 PM
Motor Oil Range Organics (MRO)	ND	49		mg/Kg	1	7/13/2023 12:50:05 PM
Surr: DNOP	74.5	69-147		%Rec	1	7/13/2023 12:50:05 PM
EPA METHOD 8015D: GASOLINE RANGE						Analyst: RAA
Gasoline Range Organics (GRO)	ND	5.0		mg/Kg	1	7/11/2023 8:04:48 PM
Surr: BFB	96.5	15-244		%Rec	1	7/11/2023 8:04:48 PM
EPA METHOD 8021B: VOLATILES						Analyst: RAA
Benzene	ND	0.025		mg/Kg	1	7/11/2023 8:04:48 PM
Toluene	ND	0.050		mg/Kg	1	7/11/2023 8:04:48 PM
Ethylbenzene	ND	0.050		mg/Kg	1	7/11/2023 8:04:48 PM
Xylenes, Total	ND	0.10		mg/Kg	1	7/11/2023 8:04:48 PM
Surr: 4-Bromofluorobenzene	84.7	39.1-146		%Rec	1	7/11/2023 8:04:48 PM
EPA METHOD 300.0: ANIONS						Analyst: RBC
Chloride	ND	59		mg/Kg	20	7/10/2023 11:04:25 PM

Refer to the QC Summary report and sample login checklist for flagged QC data and preservation information.

Qualifiers:	*	Value exceeds Maximum Contaminant Level.	B	Analyte detected in the associated Method Blank
	D	Sample Diluted Due to Matrix	E	Above Quantitation Range/Estimated Value
	H	Holding times for preparation or analysis exceeded	J	Analyte detected below quantitation limits
	ND	Not Detected at the Reporting Limit	P	Sample pH Not In Range
	PQL	Practical Quantitative Limit	RL	Reporting Limit
	S	% Recovery outside of standard limits. If undiluted results may be estimated.		

Page 4 of 74

Analytical Report

Lab Order 2307256

Date Reported: 7/18/2023

Hall Environmental Analysis Laboratory, Inc.

CLIENT: BDS Enterprises

Client Sample ID: SW5

Project: Marquardt 15 16

Collection Date: 6/30/2023 8:20:00 AM

Lab ID: 2307256-005

Matrix: SOIL

Received Date: 7/8/2023 9:00:00 AM

Analyses	Result	RL	Qual	Units	DF	Date Analyzed
EPA METHOD 8015M/D: DIESEL RANGE ORGANICS						Analyst: PRD
Diesel Range Organics (DRO)	ND	9.4		mg/Kg	1	7/13/2023 1:14:02 PM
Motor Oil Range Organics (MRO)	ND	47		mg/Kg	1	7/13/2023 1:14:02 PM
Surr: DNOP	60.2	69-147	S	%Rec	1	7/13/2023 1:14:02 PM
EPA METHOD 8015D: GASOLINE RANGE						Analyst: RAA
Gasoline Range Organics (GRO)	ND	5.0		mg/Kg	1	7/11/2023 8:28:28 PM
Surr: BFB	99.6	15-244		%Rec	1	7/11/2023 8:28:28 PM
EPA METHOD 8021B: VOLATILES						Analyst: RAA
Benzene	ND	0.025		mg/Kg	1	7/11/2023 8:28:28 PM
Toluene	ND	0.050		mg/Kg	1	7/11/2023 8:28:28 PM
Ethylbenzene	ND	0.050		mg/Kg	1	7/11/2023 8:28:28 PM
Xylenes, Total	ND	0.099		mg/Kg	1	7/11/2023 8:28:28 PM
Surr: 4-Bromofluorobenzene	87.4	39.1-146		%Rec	1	7/11/2023 8:28:28 PM
EPA METHOD 300.0: ANIONS						Analyst: RBC
Chloride	ND	60		mg/Kg	20	7/10/2023 11:16:49 PM

Refer to the QC Summary report and sample login checklist for flagged QC data and preservation information.

Qualifiers:	*	Value exceeds Maximum Contaminant Level.	B	Analyte detected in the associated Method Blank
	D	Sample Diluted Due to Matrix	E	Above Quantitation Range/Estimated Value
	H	Holding times for preparation or analysis exceeded	J	Analyte detected below quantitation limits
	ND	Not Detected at the Reporting Limit	P	Sample pH Not In Range
	PQL	Practical Quantitative Limit	RL	Reporting Limit
	S	% Recovery outside of standard limits. If undiluted results may be estimated.		

Page 5 of 74

Analytical Report

Lab Order 2307256

Date Reported: 7/18/2023

Hall Environmental Analysis Laboratory, Inc.

CLIENT: BDS Enterprises

Client Sample ID: SW6

Project: Marquardt 15 16

Collection Date: 6/30/2023 8:25:00 AM

Lab ID: 2307256-006

Matrix: SOIL

Received Date: 7/8/2023 9:00:00 AM

Analyses	Result	RL	Qual	Units	DF	Date Analyzed
EPA METHOD 8015M/D: DIESEL RANGE ORGANICS						Analyst: PRD
Diesel Range Organics (DRO)	ND	9.9		mg/Kg	1	7/13/2023 1:37:57 PM
Motor Oil Range Organics (MRO)	ND	50		mg/Kg	1	7/13/2023 1:37:57 PM
Surr: DNOP	76.9	69-147		%Rec	1	7/13/2023 1:37:57 PM
EPA METHOD 8015D: GASOLINE RANGE						Analyst: RAA
Gasoline Range Organics (GRO)	ND	4.9		mg/Kg	1	7/11/2023 8:52:11 PM
Surr: BFB	97.1	15-244		%Rec	1	7/11/2023 8:52:11 PM
EPA METHOD 8021B: VOLATILES						Analyst: RAA
Benzene	ND	0.025		mg/Kg	1	7/11/2023 8:52:11 PM
Toluene	ND	0.049		mg/Kg	1	7/11/2023 8:52:11 PM
Ethylbenzene	ND	0.049		mg/Kg	1	7/11/2023 8:52:11 PM
Xylenes, Total	ND	0.099		mg/Kg	1	7/11/2023 8:52:11 PM
Surr: 4-Bromofluorobenzene	85.4	39.1-146		%Rec	1	7/11/2023 8:52:11 PM
EPA METHOD 300.0: ANIONS						Analyst: RBC
Chloride	ND	60		mg/Kg	20	7/10/2023 11:29:13 PM

Refer to the QC Summary report and sample login checklist for flagged QC data and preservation information.

Qualifiers:	*	Value exceeds Maximum Contaminant Level.	B	Analyte detected in the associated Method Blank
	D	Sample Diluted Due to Matrix	E	Above Quantitation Range/Estimated Value
	H	Holding times for preparation or analysis exceeded	J	Analyte detected below quantitation limits
	ND	Not Detected at the Reporting Limit	P	Sample pH Not In Range
	PQL	Practical Quantitative Limit	RL	Reporting Limit
	S	% Recovery outside of standard limits. If undiluted results may be estimated.		

Page 6 of 74

Analytical Report

Lab Order 2307256

Date Reported: 7/18/2023

Hall Environmental Analysis Laboratory, Inc.

CLIENT: BDS Enterprises

Client Sample ID: SW7

Project: Marquardt 15 16

Collection Date: 6/30/2023 8:30:00 AM

Lab ID: 2307256-007

Matrix: SOIL

Received Date: 7/8/2023 9:00:00 AM

Analyses	Result	RL	Qual	Units	DF	Date Analyzed
EPA METHOD 8015M/D: DIESEL RANGE ORGANICS						Analyst: PRD
Diesel Range Organics (DRO)	ND	9.5		mg/Kg	1	7/13/2023 2:01:59 PM
Motor Oil Range Organics (MRO)	ND	47		mg/Kg	1	7/13/2023 2:01:59 PM
Surr: DNOP	76.9	69-147		%Rec	1	7/13/2023 2:01:59 PM
EPA METHOD 8015D: GASOLINE RANGE						Analyst: RAA
Gasoline Range Organics (GRO)	ND	4.9		mg/Kg	1	7/11/2023 9:15:56 PM
Surr: BFB	97.8	15-244		%Rec	1	7/11/2023 9:15:56 PM
EPA METHOD 8021B: VOLATILES						Analyst: RAA
Benzene	ND	0.025		mg/Kg	1	7/11/2023 9:15:56 PM
Toluene	ND	0.049		mg/Kg	1	7/11/2023 9:15:56 PM
Ethylbenzene	ND	0.049		mg/Kg	1	7/11/2023 9:15:56 PM
Xylenes, Total	ND	0.099		mg/Kg	1	7/11/2023 9:15:56 PM
Surr: 4-Bromofluorobenzene	85.9	39.1-146		%Rec	1	7/11/2023 9:15:56 PM
EPA METHOD 300.0: ANIONS						Analyst: RBC
Chloride	ND	60		mg/Kg	20	7/11/2023 12:06:27 AM

Refer to the QC Summary report and sample login checklist for flagged QC data and preservation information.

Qualifiers:	*	Value exceeds Maximum Contaminant Level.	B	Analyte detected in the associated Method Blank
	D	Sample Diluted Due to Matrix	E	Above Quantitation Range/Estimated Value
	H	Holding times for preparation or analysis exceeded	J	Analyte detected below quantitation limits
	ND	Not Detected at the Reporting Limit	P	Sample pH Not In Range
	PQL	Practical Quantitative Limit	RL	Reporting Limit
	S	% Recovery outside of standard limits. If undiluted results may be estimated.		

Page 7 of 74

Analytical Report

Lab Order 2307256

Date Reported: 7/18/2023

Hall Environmental Analysis Laboratory, Inc.

CLIENT: BDS Enterprises

Client Sample ID: SW8

Project: Marquardt 15 16

Collection Date: 6/30/2023 8:35:00 AM

Lab ID: 2307256-008

Matrix: SOIL

Received Date: 7/8/2023 9:00:00 AM

Analyses	Result	RL	Qual	Units	DF	Date Analyzed
EPA METHOD 8015M/D: DIESEL RANGE ORGANICS						Analyst: PRD
Diesel Range Organics (DRO)	ND	9.9		mg/Kg	1	7/13/2023 2:26:04 PM
Motor Oil Range Organics (MRO)	ND	49		mg/Kg	1	7/13/2023 2:26:04 PM
Surr: DNOP	72.6	69-147		%Rec	1	7/13/2023 2:26:04 PM
EPA METHOD 8015D: GASOLINE RANGE						Analyst: RAA
Gasoline Range Organics (GRO)	ND	4.9		mg/Kg	1	7/11/2023 9:39:36 PM
Surr: BFB	99.0	15-244		%Rec	1	7/11/2023 9:39:36 PM
EPA METHOD 8021B: VOLATILES						Analyst: RAA
Benzene	ND	0.024		mg/Kg	1	7/11/2023 9:39:36 PM
Toluene	ND	0.049		mg/Kg	1	7/11/2023 9:39:36 PM
Ethylbenzene	ND	0.049		mg/Kg	1	7/11/2023 9:39:36 PM
Xylenes, Total	ND	0.097		mg/Kg	1	7/11/2023 9:39:36 PM
Surr: 4-Bromofluorobenzene	85.9	39.1-146		%Rec	1	7/11/2023 9:39:36 PM
EPA METHOD 300.0: ANIONS						Analyst: RBC
Chloride	ND	60		mg/Kg	20	7/11/2023 12:18:52 AM

Refer to the QC Summary report and sample login checklist for flagged QC data and preservation information.

Qualifiers:	*	Value exceeds Maximum Contaminant Level.	B	Analyte detected in the associated Method Blank
	D	Sample Diluted Due to Matrix	E	Above Quantitation Range/Estimated Value
	H	Holding times for preparation or analysis exceeded	J	Analyte detected below quantitation limits
	ND	Not Detected at the Reporting Limit	P	Sample pH Not In Range
	PQL	Practical Quantitative Limit	RL	Reporting Limit
	S	% Recovery outside of standard limits. If undiluted results may be estimated.		

Page 8 of 74

Analytical Report

Lab Order 2307256

Date Reported: 7/18/2023

Hall Environmental Analysis Laboratory, Inc.

CLIENT: BDS Enterprises

Client Sample ID: SW9

Project: Marquardt 15 16

Collection Date: 6/30/2023 8:40:00 AM

Lab ID: 2307256-009

Matrix: SOIL

Received Date: 7/8/2023 9:00:00 AM

Analyses	Result	RL	Qual	Units	DF	Date Analyzed
EPA METHOD 8015M/D: DIESEL RANGE ORGANICS						Analyst: PRD
Diesel Range Organics (DRO)	ND	9.9		mg/Kg	1	7/13/2023 2:50:12 PM
Motor Oil Range Organics (MRO)	ND	49		mg/Kg	1	7/13/2023 2:50:12 PM
Surr: DNOP	67.0	69-147	S	%Rec	1	7/13/2023 2:50:12 PM
EPA METHOD 8015D: GASOLINE RANGE						Analyst: RAA
Gasoline Range Organics (GRO)	ND	4.9		mg/Kg	1	7/11/2023 10:03:14 PM
Surr: BFB	95.5	15-244		%Rec	1	7/11/2023 10:03:14 PM
EPA METHOD 8021B: VOLATILES						Analyst: RAA
Benzene	ND	0.025		mg/Kg	1	7/11/2023 10:03:14 PM
Toluene	ND	0.049		mg/Kg	1	7/11/2023 10:03:14 PM
Ethylbenzene	ND	0.049		mg/Kg	1	7/11/2023 10:03:14 PM
Xylenes, Total	ND	0.098		mg/Kg	1	7/11/2023 10:03:14 PM
Surr: 4-Bromofluorobenzene	84.1	39.1-146		%Rec	1	7/11/2023 10:03:14 PM
EPA METHOD 300.0: ANIONS						Analyst: RBC
Chloride	ND	59		mg/Kg	20	7/11/2023 12:31:16 AM

Refer to the QC Summary report and sample login checklist for flagged QC data and preservation information.

Qualifiers:	*	Value exceeds Maximum Contaminant Level.	B	Analyte detected in the associated Method Blank
	D	Sample Diluted Due to Matrix	E	Above Quantitation Range/Estimated Value
	H	Holding times for preparation or analysis exceeded	J	Analyte detected below quantitation limits
	ND	Not Detected at the Reporting Limit	P	Sample pH Not In Range
	PQL	Practical Quantitative Limit	RL	Reporting Limit
	S	% Recovery outside of standard limits. If undiluted results may be estimated.		

Page 9 of 74

Analytical Report

Lab Order 2307256

Date Reported: 7/18/2023

Hall Environmental Analysis Laboratory, Inc.

CLIENT: BDS Enterprises

Client Sample ID: S1A

Project: Marquardt 15 16

Collection Date: 6/30/2023 9:00:00 AM

Lab ID: 2307256-010

Matrix: SOIL

Received Date: 7/8/2023 9:00:00 AM

Analyses	Result	RL	Qual	Units	DF	Date Analyzed
EPA METHOD 8015M/D: DIESEL RANGE ORGANICS						Analyst: PRD
Diesel Range Organics (DRO)	ND	9.7		mg/Kg	1	7/13/2023 3:14:19 PM
Motor Oil Range Organics (MRO)	ND	48		mg/Kg	1	7/13/2023 3:14:19 PM
Surr: DNOP	60.3	69-147	S	%Rec	1	7/13/2023 3:14:19 PM
EPA METHOD 8015D: GASOLINE RANGE						Analyst: RAA
Gasoline Range Organics (GRO)	ND	5.0		mg/Kg	1	7/11/2023 10:26:54 PM
Surr: BFB	95.4	15-244		%Rec	1	7/11/2023 10:26:54 PM
EPA METHOD 8021B: VOLATILES						Analyst: RAA
Benzene	ND	0.025		mg/Kg	1	7/11/2023 10:26:54 PM
Toluene	ND	0.050		mg/Kg	1	7/11/2023 10:26:54 PM
Ethylbenzene	ND	0.050		mg/Kg	1	7/11/2023 10:26:54 PM
Xylenes, Total	ND	0.099		mg/Kg	1	7/11/2023 10:26:54 PM
Surr: 4-Bromofluorobenzene	83.5	39.1-146		%Rec	1	7/11/2023 10:26:54 PM
EPA METHOD 300.0: ANIONS						Analyst: RBC
Chloride	ND	60		mg/Kg	20	7/11/2023 12:43:40 AM

Refer to the QC Summary report and sample login checklist for flagged QC data and preservation information.

Qualifiers:	*	Value exceeds Maximum Contaminant Level.	B	Analyte detected in the associated Method Blank
	D	Sample Diluted Due to Matrix	E	Above Quantitation Range/Estimated Value
	H	Holding times for preparation or analysis exceeded	J	Analyte detected below quantitation limits
	ND	Not Detected at the Reporting Limit	P	Sample pH Not In Range
	PQL	Practical Quantitative Limit	RL	Reporting Limit
	S	% Recovery outside of standard limits. If undiluted results may be estimated.		

Page 10 of 74

Analytical Report

Lab Order 2307256

Date Reported: 7/18/2023

Hall Environmental Analysis Laboratory, Inc.

CLIENT: BDS Enterprises

Client Sample ID: S2A

Project: Marquardt 15 16

Collection Date: 6/30/2023 9:05:00 AM

Lab ID: 2307256-011

Matrix: SOIL

Received Date: 7/8/2023 9:00:00 AM

Analyses	Result	RL	Qual	Units	DF	Date Analyzed
EPA METHOD 8015M/D: DIESEL RANGE ORGANICS						Analyst: PRD
Diesel Range Organics (DRO)	ND	9.2		mg/Kg	1	7/11/2023 11:58:26 AM
Motor Oil Range Organics (MRO)	ND	46		mg/Kg	1	7/11/2023 11:58:26 AM
Surr: DNOP	59.3	69-147	S	%Rec	1	7/11/2023 11:58:26 AM
EPA METHOD 8015D: GASOLINE RANGE						Analyst: KMN
Gasoline Range Organics (GRO)	ND	4.9		mg/Kg	1	7/11/2023 2:29:00 PM
Surr: BFB	97.4	15-244		%Rec	1	7/11/2023 2:29:00 PM
EPA METHOD 8021B: VOLATILES						Analyst: KMN
Benzene	ND	0.025		mg/Kg	1	7/11/2023 2:29:00 PM
Toluene	ND	0.049		mg/Kg	1	7/11/2023 2:29:00 PM
Ethylbenzene	ND	0.049		mg/Kg	1	7/11/2023 2:29:00 PM
Xylenes, Total	ND	0.099		mg/Kg	1	7/11/2023 2:29:00 PM
Surr: 4-Bromofluorobenzene	98.3	39.1-146		%Rec	1	7/11/2023 2:29:00 PM
EPA METHOD 300.0: ANIONS						Analyst: RBC
Chloride	ND	59		mg/Kg	20	7/11/2023 3:50:33 PM

Refer to the QC Summary report and sample login checklist for flagged QC data and preservation information.

Qualifiers:	*	Value exceeds Maximum Contaminant Level.	B	Analyte detected in the associated Method Blank
	D	Sample Diluted Due to Matrix	E	Above Quantitation Range/Estimated Value
	H	Holding times for preparation or analysis exceeded	J	Analyte detected below quantitation limits
	ND	Not Detected at the Reporting Limit	P	Sample pH Not In Range
	PQL	Practical Quantitative Limit	RL	Reporting Limit
	S	% Recovery outside of standard limits. If undiluted results may be estimated.		

Page 11 of 74

Analytical Report

Lab Order 2307256

Date Reported: 7/18/2023

Hall Environmental Analysis Laboratory, Inc.

CLIENT: BDS Enterprises

Client Sample ID: S3A

Project: Marquardt 15 16

Collection Date: 6/30/2023 9:10:00 AM

Lab ID: 2307256-012

Matrix: SOIL

Received Date: 7/8/2023 9:00:00 AM

Analyses	Result	RL	Qual	Units	DF	Date Analyzed
EPA METHOD 8015M/D: DIESEL RANGE ORGANICS						Analyst: PRD
Diesel Range Organics (DRO)	ND	9.0		mg/Kg	1	7/11/2023 12:09:07 PM
Motor Oil Range Organics (MRO)	ND	45		mg/Kg	1	7/11/2023 12:09:07 PM
Surr: DNOP	48.1	69-147	S	%Rec	1	7/11/2023 12:09:07 PM
EPA METHOD 8015D: GASOLINE RANGE						Analyst: KMN
Gasoline Range Organics (GRO)	ND	4.8		mg/Kg	1	7/11/2023 2:50:00 PM
Surr: BFB	102	15-244		%Rec	1	7/11/2023 2:50:00 PM
EPA METHOD 8021B: VOLATILES						Analyst: KMN
Benzene	ND	0.024		mg/Kg	1	7/11/2023 2:50:00 PM
Toluene	ND	0.048		mg/Kg	1	7/11/2023 2:50:00 PM
Ethylbenzene	ND	0.048		mg/Kg	1	7/11/2023 2:50:00 PM
Xylenes, Total	ND	0.097		mg/Kg	1	7/11/2023 2:50:00 PM
Surr: 4-Bromofluorobenzene	98.2	39.1-146		%Rec	1	7/11/2023 2:50:00 PM
EPA METHOD 300.0: ANIONS						Analyst: RBC
Chloride	ND	60		mg/Kg	20	7/11/2023 4:02:58 PM

Refer to the QC Summary report and sample login checklist for flagged QC data and preservation information.

Qualifiers:	*	Value exceeds Maximum Contaminant Level.	B	Analyte detected in the associated Method Blank
	D	Sample Diluted Due to Matrix	E	Above Quantitation Range/Estimated Value
	H	Holding times for preparation or analysis exceeded	J	Analyte detected below quantitation limits
	ND	Not Detected at the Reporting Limit	P	Sample pH Not In Range
	PQL	Practical Quantitative Limit	RL	Reporting Limit
	S	% Recovery outside of standard limits. If undiluted results may be estimated.		

Page 12 of 74

Analytical Report

Lab Order 2307256

Date Reported: 7/18/2023

Hall Environmental Analysis Laboratory, Inc.

CLIENT: BDS Enterprises

Client Sample ID: S4A

Project: Marquardt 15 16

Collection Date: 6/30/2023 9:15:00 AM

Lab ID: 2307256-013

Matrix: SOIL

Received Date: 7/8/2023 9:00:00 AM

Analyses	Result	RL	Qual	Units	DF	Date Analyzed
EPA METHOD 8015M/D: DIESEL RANGE ORGANICS						Analyst: PRD
Diesel Range Organics (DRO)	ND	9.1		mg/Kg	1	7/11/2023 12:30:27 PM
Motor Oil Range Organics (MRO)	ND	46		mg/Kg	1	7/11/2023 12:30:27 PM
Surr: DNOP	77.4	69-147		%Rec	1	7/11/2023 12:30:27 PM
EPA METHOD 8015D: GASOLINE RANGE						Analyst: KMN
Gasoline Range Organics (GRO)	ND	5.0		mg/Kg	1	7/11/2023 3:12:00 PM
Surr: BFB	96.3	15-244		%Rec	1	7/11/2023 3:12:00 PM
EPA METHOD 8021B: VOLATILES						Analyst: KMN
Benzene	ND	0.025		mg/Kg	1	7/11/2023 3:12:00 PM
Toluene	ND	0.050		mg/Kg	1	7/11/2023 3:12:00 PM
Ethylbenzene	ND	0.050		mg/Kg	1	7/11/2023 3:12:00 PM
Xylenes, Total	ND	0.099		mg/Kg	1	7/11/2023 3:12:00 PM
Surr: 4-Bromofluorobenzene	96.7	39.1-146		%Rec	1	7/11/2023 3:12:00 PM
EPA METHOD 300.0: ANIONS						Analyst: RBC
Chloride	ND	60		mg/Kg	20	7/11/2023 4:15:22 PM

Refer to the QC Summary report and sample login checklist for flagged QC data and preservation information.

Qualifiers:	*	Value exceeds Maximum Contaminant Level.	B	Analyte detected in the associated Method Blank
	D	Sample Diluted Due to Matrix	E	Above Quantitation Range/Estimated Value
	H	Holding times for preparation or analysis exceeded	J	Analyte detected below quantitation limits
	ND	Not Detected at the Reporting Limit	P	Sample pH Not In Range
	PQL	Practical Quantitative Limit	RL	Reporting Limit
	S	% Recovery outside of standard limits. If undiluted results may be estimated.		

Page 13 of 74

Analytical Report

Lab Order 2307256

Date Reported: 7/18/2023

Hall Environmental Analysis Laboratory, Inc.

CLIENT: BDS Enterprises

Client Sample ID: S5A

Project: Marquardt 15 16

Collection Date: 6/30/2023 9:20:00 AM

Lab ID: 2307256-014

Matrix: SOIL

Received Date: 7/8/2023 9:00:00 AM

Analyses	Result	RL	Qual	Units	DF	Date Analyzed
EPA METHOD 8015M/D: DIESEL RANGE ORGANICS						Analyst: PRD
Diesel Range Organics (DRO)	ND	9.8		mg/Kg	1	7/11/2023 12:41:08 PM
Motor Oil Range Organics (MRO)	ND	49		mg/Kg	1	7/11/2023 12:41:08 PM
Surr: DNOP	43.6	69-147	S	%Rec	1	7/11/2023 12:41:08 PM
EPA METHOD 8015D: GASOLINE RANGE						Analyst: KMN
Gasoline Range Organics (GRO)	ND	4.9		mg/Kg	1	7/11/2023 3:34:00 PM
Surr: BFB	101	15-244		%Rec	1	7/11/2023 3:34:00 PM
EPA METHOD 8021B: VOLATILES						Analyst: KMN
Benzene	ND	0.024		mg/Kg	1	7/11/2023 3:34:00 PM
Toluene	ND	0.049		mg/Kg	1	7/11/2023 3:34:00 PM
Ethylbenzene	ND	0.049		mg/Kg	1	7/11/2023 3:34:00 PM
Xylenes, Total	ND	0.098		mg/Kg	1	7/11/2023 3:34:00 PM
Surr: 4-Bromofluorobenzene	98.9	39.1-146		%Rec	1	7/11/2023 3:34:00 PM
EPA METHOD 300.0: ANIONS						Analyst: RBC
Chloride	ND	60		mg/Kg	20	7/11/2023 4:27:46 PM

Refer to the QC Summary report and sample login checklist for flagged QC data and preservation information.

Qualifiers:	*	Value exceeds Maximum Contaminant Level.	B	Analyte detected in the associated Method Blank
	D	Sample Diluted Due to Matrix	E	Above Quantitation Range/Estimated Value
	H	Holding times for preparation or analysis exceeded	J	Analyte detected below quantitation limits
	ND	Not Detected at the Reporting Limit	P	Sample pH Not In Range
	PQL	Practical Quantitative Limit	RL	Reporting Limit
	S	% Recovery outside of standard limits. If undiluted results may be estimated.		

Page 14 of 74

Analytical Report

Lab Order 2307256

Date Reported: 7/18/2023

Hall Environmental Analysis Laboratory, Inc.

CLIENT: BDS Enterprises

Client Sample ID: S6A

Project: Marquardt 15 16

Collection Date: 6/30/2023 9:25:00 AM

Lab ID: 2307256-015

Matrix: SOIL

Received Date: 7/8/2023 9:00:00 AM

Analyses	Result	RL	Qual	Units	DF	Date Analyzed
EPA METHOD 8015M/D: DIESEL RANGE ORGANICS						Analyst: PRD
Diesel Range Organics (DRO)	ND	9.1		mg/Kg	1	7/11/2023 12:51:51 PM
Motor Oil Range Organics (MRO)	ND	46		mg/Kg	1	7/11/2023 12:51:51 PM
Surr: DNOP	47.7	69-147	S	%Rec	1	7/11/2023 12:51:51 PM
EPA METHOD 8015D: GASOLINE RANGE						Analyst: KMN
Gasoline Range Organics (GRO)	ND	4.8		mg/Kg	1	7/11/2023 4:18:00 PM
Surr: BFB	100	15-244		%Rec	1	7/11/2023 4:18:00 PM
EPA METHOD 8021B: VOLATILES						Analyst: KMN
Benzene	ND	0.024		mg/Kg	1	7/11/2023 4:18:00 PM
Toluene	ND	0.048		mg/Kg	1	7/11/2023 4:18:00 PM
Ethylbenzene	ND	0.048		mg/Kg	1	7/11/2023 4:18:00 PM
Xylenes, Total	ND	0.097		mg/Kg	1	7/11/2023 4:18:00 PM
Surr: 4-Bromofluorobenzene	97.9	39.1-146		%Rec	1	7/11/2023 4:18:00 PM
EPA METHOD 300.0: ANIONS						Analyst: RBC
Chloride	ND	60		mg/Kg	20	7/11/2023 4:40:10 PM

Refer to the QC Summary report and sample login checklist for flagged QC data and preservation information.

Qualifiers:	*	Value exceeds Maximum Contaminant Level.	B	Analyte detected in the associated Method Blank
	D	Sample Diluted Due to Matrix	E	Above Quantitation Range/Estimated Value
	H	Holding times for preparation or analysis exceeded	J	Analyte detected below quantitation limits
	ND	Not Detected at the Reporting Limit	P	Sample pH Not In Range
	PQL	Practical Quantitative Limit	RL	Reporting Limit
	S	% Recovery outside of standard limits. If undiluted results may be estimated.		

Page 15 of 74

Analytical Report

Lab Order 2307256

Date Reported: 7/18/2023

Hall Environmental Analysis Laboratory, Inc.

CLIENT: BDS Enterprises

Client Sample ID: S7A

Project: Marquardt 15 16

Collection Date: 6/30/2023 9:30:00 AM

Lab ID: 2307256-016

Matrix: SOIL

Received Date: 7/8/2023 9:00:00 AM

Analyses	Result	RL	Qual	Units	DF	Date Analyzed
EPA METHOD 8015M/D: DIESEL RANGE ORGANICS						Analyst: PRD
Diesel Range Organics (DRO)	ND	8.7		mg/Kg	1	7/11/2023 1:02:35 PM
Motor Oil Range Organics (MRO)	ND	44		mg/Kg	1	7/11/2023 1:02:35 PM
Surr: DNOP	36.6	69-147	S	%Rec	1	7/11/2023 1:02:35 PM
EPA METHOD 8015D: GASOLINE RANGE						Analyst: KMN
Gasoline Range Organics (GRO)	ND	4.9		mg/Kg	1	7/11/2023 4:40:00 PM
Surr: BFB	100	15-244		%Rec	1	7/11/2023 4:40:00 PM
EPA METHOD 8021B: VOLATILES						Analyst: KMN
Benzene	ND	0.024		mg/Kg	1	7/11/2023 4:40:00 PM
Toluene	ND	0.049		mg/Kg	1	7/11/2023 4:40:00 PM
Ethylbenzene	ND	0.049		mg/Kg	1	7/11/2023 4:40:00 PM
Xylenes, Total	ND	0.098		mg/Kg	1	7/11/2023 4:40:00 PM
Surr: 4-Bromofluorobenzene	98.2	39.1-146		%Rec	1	7/11/2023 4:40:00 PM
EPA METHOD 300.0: ANIONS						Analyst: RBC
Chloride	ND	60		mg/Kg	20	7/11/2023 4:52:34 PM

Refer to the QC Summary report and sample login checklist for flagged QC data and preservation information.

Qualifiers:	*	Value exceeds Maximum Contaminant Level.	B	Analyte detected in the associated Method Blank
	D	Sample Diluted Due to Matrix	E	Above Quantitation Range/Estimated Value
	H	Holding times for preparation or analysis exceeded	J	Analyte detected below quantitation limits
	ND	Not Detected at the Reporting Limit	P	Sample pH Not In Range
	PQL	Practical Quantitative Limit	RL	Reporting Limit
	S	% Recovery outside of standard limits. If undiluted results may be estimated.		

Page 16 of 74

Analytical Report

Lab Order 2307256

Date Reported: 7/18/2023

Hall Environmental Analysis Laboratory, Inc.

CLIENT: BDS Enterprises

Client Sample ID: S8A

Project: Marquardt 15 16

Collection Date: 6/30/2023 9:35:00 AM

Lab ID: 2307256-017

Matrix: SOIL

Received Date: 7/8/2023 9:00:00 AM

Analyses	Result	RL	Qual	Units	DF	Date Analyzed
EPA METHOD 8015M/D: DIESEL RANGE ORGANICS						Analyst: PRD
Diesel Range Organics (DRO)	ND	9.5		mg/Kg	1	7/11/2023 1:13:22 PM
Motor Oil Range Organics (MRO)	ND	47		mg/Kg	1	7/11/2023 1:13:22 PM
Surr: DNOP	39.6	69-147	S	%Rec	1	7/11/2023 1:13:22 PM
EPA METHOD 8015D: GASOLINE RANGE						Analyst: KMN
Gasoline Range Organics (GRO)	ND	4.8		mg/Kg	1	7/11/2023 5:02:00 PM
Surr: BFB	95.6	15-244		%Rec	1	7/11/2023 5:02:00 PM
EPA METHOD 8021B: VOLATILES						Analyst: KMN
Benzene	ND	0.024		mg/Kg	1	7/11/2023 5:02:00 PM
Toluene	ND	0.048		mg/Kg	1	7/11/2023 5:02:00 PM
Ethylbenzene	ND	0.048		mg/Kg	1	7/11/2023 5:02:00 PM
Xylenes, Total	ND	0.096		mg/Kg	1	7/11/2023 5:02:00 PM
Surr: 4-Bromofluorobenzene	95.1	39.1-146		%Rec	1	7/11/2023 5:02:00 PM
EPA METHOD 300.0: ANIONS						Analyst: RBC
Chloride	ND	60		mg/Kg	20	7/11/2023 5:04:58 PM

Refer to the QC Summary report and sample login checklist for flagged QC data and preservation information.

Qualifiers:	*	Value exceeds Maximum Contaminant Level.	B	Analyte detected in the associated Method Blank
	D	Sample Diluted Due to Matrix	E	Above Quantitation Range/Estimated Value
	H	Holding times for preparation or analysis exceeded	J	Analyte detected below quantitation limits
	ND	Not Detected at the Reporting Limit	P	Sample pH Not In Range
	PQL	Practical Quantitative Limit	RL	Reporting Limit
	S	% Recovery outside of standard limits. If undiluted results may be estimated.		

Page 17 of 74

Analytical Report

Lab Order 2307256

Date Reported: 7/18/2023

Hall Environmental Analysis Laboratory, Inc.

CLIENT: BDS Enterprises

Client Sample ID: S9A

Project: Marquardt 15 16

Collection Date: 6/30/2023 9:40:00 AM

Lab ID: 2307256-018

Matrix: SOIL

Received Date: 7/8/2023 9:00:00 AM

Analyses	Result	RL	Qual	Units	DF	Date Analyzed
EPA METHOD 8015M/D: DIESEL RANGE ORGANICS						Analyst: PRD
Diesel Range Organics (DRO)	ND	8.7		mg/Kg	1	7/11/2023 1:24:10 PM
Motor Oil Range Organics (MRO)	ND	44		mg/Kg	1	7/11/2023 1:24:10 PM
Surr: DNOP	28.1	69-147	S	%Rec	1	7/11/2023 1:24:10 PM
EPA METHOD 8015D: GASOLINE RANGE						Analyst: KMN
Gasoline Range Organics (GRO)	ND	4.8		mg/Kg	1	7/11/2023 5:24:00 PM
Surr: BFB	98.7	15-244		%Rec	1	7/11/2023 5:24:00 PM
EPA METHOD 8021B: VOLATILES						Analyst: KMN
Benzene	ND	0.024		mg/Kg	1	7/11/2023 5:24:00 PM
Toluene	ND	0.048		mg/Kg	1	7/11/2023 5:24:00 PM
Ethylbenzene	ND	0.048		mg/Kg	1	7/11/2023 5:24:00 PM
Xylenes, Total	ND	0.096		mg/Kg	1	7/11/2023 5:24:00 PM
Surr: 4-Bromofluorobenzene	97.3	39.1-146		%Rec	1	7/11/2023 5:24:00 PM
EPA METHOD 300.0: ANIONS						Analyst: RBC
Chloride	ND	60		mg/Kg	20	7/11/2023 5:17:23 PM

Refer to the QC Summary report and sample login checklist for flagged QC data and preservation information.

Qualifiers:	*	Value exceeds Maximum Contaminant Level.	B	Analyte detected in the associated Method Blank
	D	Sample Diluted Due to Matrix	E	Above Quantitation Range/Estimated Value
	H	Holding times for preparation or analysis exceeded	J	Analyte detected below quantitation limits
	ND	Not Detected at the Reporting Limit	P	Sample pH Not In Range
	PQL	Practical Quantitative Limit	RL	Reporting Limit
	S	% Recovery outside of standard limits. If undiluted results may be estimated.		

Page 18 of 74

Analytical Report

Lab Order 2307256

Date Reported: 7/18/2023

Hall Environmental Analysis Laboratory, Inc.

CLIENT: BDS Enterprises

Client Sample ID: S10A

Project: Marquardt 15 16

Collection Date: 6/30/2023 9:45:00 AM

Lab ID: 2307256-019

Matrix: SOIL

Received Date: 7/8/2023 9:00:00 AM

Analyses	Result	RL	Qual	Units	DF	Date Analyzed
EPA METHOD 8015M/D: DIESEL RANGE ORGANICS						Analyst: PRD
Diesel Range Organics (DRO)	ND	8.4		mg/Kg	1	7/11/2023 1:34:58 PM
Motor Oil Range Organics (MRO)	ND	42		mg/Kg	1	7/11/2023 1:34:58 PM
Surr: DNOP	42.6	69-147	S	%Rec	1	7/11/2023 1:34:58 PM
EPA METHOD 8015D: GASOLINE RANGE						Analyst: KMN
Gasoline Range Organics (GRO)	ND	4.9		mg/Kg	1	7/11/2023 5:46:00 PM
Surr: BFB	97.5	15-244		%Rec	1	7/11/2023 5:46:00 PM
EPA METHOD 8021B: VOLATILES						Analyst: KMN
Benzene	ND	0.025		mg/Kg	1	7/11/2023 5:46:00 PM
Toluene	ND	0.049		mg/Kg	1	7/11/2023 5:46:00 PM
Ethylbenzene	ND	0.049		mg/Kg	1	7/11/2023 5:46:00 PM
Xylenes, Total	ND	0.098		mg/Kg	1	7/11/2023 5:46:00 PM
Surr: 4-Bromofluorobenzene	98.1	39.1-146		%Rec	1	7/11/2023 5:46:00 PM
EPA METHOD 300.0: ANIONS						Analyst: RBC
Chloride	ND	60		mg/Kg	20	7/11/2023 5:54:37 PM

Refer to the QC Summary report and sample login checklist for flagged QC data and preservation information.

Qualifiers:	*	Value exceeds Maximum Contaminant Level.	B	Analyte detected in the associated Method Blank
	D	Sample Diluted Due to Matrix	E	Above Quantitation Range/Estimated Value
	H	Holding times for preparation or analysis exceeded	J	Analyte detected below quantitation limits
	ND	Not Detected at the Reporting Limit	P	Sample pH Not In Range
	PQL	Practical Quantitative Limit	RL	Reporting Limit
	S	% Recovery outside of standard limits. If undiluted results may be estimated.		

Page 19 of 74

Analytical Report

Lab Order 2307256

Date Reported: 7/18/2023

Hall Environmental Analysis Laboratory, Inc.

CLIENT: BDS Enterprises

Client Sample ID: S11A

Project: Marquardt 15 16

Collection Date: 6/30/2023 9:50:00 AM

Lab ID: 2307256-020

Matrix: SOIL

Received Date: 7/8/2023 9:00:00 AM

Analyses	Result	RL	Qual	Units	DF	Date Analyzed
EPA METHOD 8015M/D: DIESEL RANGE ORGANICS						Analyst: PRD
Diesel Range Organics (DRO)	ND	8.4		mg/Kg	1	7/11/2023 1:45:47 PM
Motor Oil Range Organics (MRO)	ND	42		mg/Kg	1	7/11/2023 1:45:47 PM
Surr: DNOP	41.5	69-147	S	%Rec	1	7/11/2023 1:45:47 PM
EPA METHOD 8015D: GASOLINE RANGE						Analyst: KMN
Gasoline Range Organics (GRO)	ND	4.8		mg/Kg	1	7/11/2023 6:08:00 PM
Surr: BFB	99.5	15-244		%Rec	1	7/11/2023 6:08:00 PM
EPA METHOD 8021B: VOLATILES						Analyst: KMN
Benzene	ND	0.024		mg/Kg	1	7/11/2023 6:08:00 PM
Toluene	ND	0.048		mg/Kg	1	7/11/2023 6:08:00 PM
Ethylbenzene	ND	0.048		mg/Kg	1	7/11/2023 6:08:00 PM
Xylenes, Total	ND	0.096		mg/Kg	1	7/11/2023 6:08:00 PM
Surr: 4-Bromofluorobenzene	96.8	39.1-146		%Rec	1	7/11/2023 6:08:00 PM
EPA METHOD 300.0: ANIONS						Analyst: RBC
Chloride	ND	60		mg/Kg	20	7/11/2023 6:07:02 PM

Refer to the QC Summary report and sample login checklist for flagged QC data and preservation information.

Qualifiers:	*	Value exceeds Maximum Contaminant Level.	B	Analyte detected in the associated Method Blank
	D	Sample Diluted Due to Matrix	E	Above Quantitation Range/Estimated Value
	H	Holding times for preparation or analysis exceeded	J	Analyte detected below quantitation limits
	ND	Not Detected at the Reporting Limit	P	Sample pH Not In Range
	PQL	Practical Quantitative Limit	RL	Reporting Limit
	S	% Recovery outside of standard limits. If undiluted results may be estimated.		

Page 20 of 74

Analytical Report

Lab Order 2307256

Date Reported: 7/18/2023

Hall Environmental Analysis Laboratory, Inc.

CLIENT: BDS Enterprises

Client Sample ID: S12A

Project: Marquardt 15 16

Collection Date: 6/30/2023 9:55:00 AM

Lab ID: 2307256-021

Matrix: SOIL

Received Date: 7/8/2023 9:00:00 AM

Analyses	Result	RL	Qual	Units	DF	Date Analyzed
EPA METHOD 8015M/D: DIESEL RANGE ORGANICS						Analyst: PRD
Diesel Range Organics (DRO)	ND	8.9		mg/Kg	1	7/11/2023 1:56:48 PM
Motor Oil Range Organics (MRO)	ND	45		mg/Kg	1	7/11/2023 1:56:48 PM
Surr: DNOP	51.3	69-147	S	%Rec	1	7/11/2023 1:56:48 PM
EPA METHOD 8015D: GASOLINE RANGE						Analyst: KMN
Gasoline Range Organics (GRO)	ND	5.0		mg/Kg	1	7/11/2023 6:30:00 PM
Surr: BFB	97.2	15-244		%Rec	1	7/11/2023 6:30:00 PM
EPA METHOD 8021B: VOLATILES						Analyst: KMN
Benzene	ND	0.025		mg/Kg	1	7/11/2023 6:30:00 PM
Toluene	ND	0.050		mg/Kg	1	7/11/2023 6:30:00 PM
Ethylbenzene	ND	0.050		mg/Kg	1	7/11/2023 6:30:00 PM
Xylenes, Total	ND	0.10		mg/Kg	1	7/11/2023 6:30:00 PM
Surr: 4-Bromofluorobenzene	98.0	39.1-146		%Rec	1	7/11/2023 6:30:00 PM
EPA METHOD 300.0: ANIONS						Analyst: RBC
Chloride	ND	60		mg/Kg	20	7/11/2023 6:19:26 PM

Refer to the QC Summary report and sample login checklist for flagged QC data and preservation information.

Qualifiers:	*	Value exceeds Maximum Contaminant Level.	B	Analyte detected in the associated Method Blank
	D	Sample Diluted Due to Matrix	E	Above Quantitation Range/Estimated Value
	H	Holding times for preparation or analysis exceeded	J	Analyte detected below quantitation limits
	ND	Not Detected at the Reporting Limit	P	Sample pH Not In Range
	PQL	Practical Quantitative Limit	RL	Reporting Limit
	S	% Recovery outside of standard limits. If undiluted results may be estimated.		

Page 21 of 74

Analytical Report

Lab Order 2307256

Date Reported: 7/18/2023

Hall Environmental Analysis Laboratory, Inc.

CLIENT: BDS Enterprises

Client Sample ID: S13A

Project: Marquardt 15 16

Collection Date: 6/30/2023 10:00:00 AM

Lab ID: 2307256-022

Matrix: SOIL

Received Date: 7/8/2023 9:00:00 AM

Analyses	Result	RL	Qual	Units	DF	Date Analyzed
EPA METHOD 8015M/D: DIESEL RANGE ORGANICS						Analyst: PRD
Diesel Range Organics (DRO)	ND	8.7		mg/Kg	1	7/11/2023 2:07:47 PM
Motor Oil Range Organics (MRO)	ND	44		mg/Kg	1	7/11/2023 2:07:47 PM
Surr: DNOP	23.8	69-147	S	%Rec	1	7/11/2023 2:07:47 PM
EPA METHOD 8015D: GASOLINE RANGE						Analyst: KMN
Gasoline Range Organics (GRO)	ND	4.8		mg/Kg	1	7/11/2023 6:52:00 PM
Surr: BFB	98.2	15-244		%Rec	1	7/11/2023 6:52:00 PM
EPA METHOD 8021B: VOLATILES						Analyst: KMN
Benzene	ND	0.024		mg/Kg	1	7/11/2023 6:52:00 PM
Toluene	ND	0.048		mg/Kg	1	7/11/2023 6:52:00 PM
Ethylbenzene	ND	0.048		mg/Kg	1	7/11/2023 6:52:00 PM
Xylenes, Total	ND	0.096		mg/Kg	1	7/11/2023 6:52:00 PM
Surr: 4-Bromofluorobenzene	96.7	39.1-146		%Rec	1	7/11/2023 6:52:00 PM
EPA METHOD 300.0: ANIONS						Analyst: RBC
Chloride	ND	60		mg/Kg	20	7/11/2023 6:31:50 PM

Refer to the QC Summary report and sample login checklist for flagged QC data and preservation information.

Qualifiers:	*	Value exceeds Maximum Contaminant Level.	B	Analyte detected in the associated Method Blank
	D	Sample Diluted Due to Matrix	E	Above Quantitation Range/Estimated Value
	H	Holding times for preparation or analysis exceeded	J	Analyte detected below quantitation limits
	ND	Not Detected at the Reporting Limit	P	Sample pH Not In Range
	PQL	Practical Quantitative Limit	RL	Reporting Limit
	S	% Recovery outside of standard limits. If undiluted results may be estimated.		

Page 22 of 74

Analytical Report

Lab Order 2307256

Date Reported: 7/18/2023

Hall Environmental Analysis Laboratory, Inc.

CLIENT: BDS Enterprises

Client Sample ID: S14A

Project: Marquardt 15 16

Collection Date: 6/30/2023 10:05:00 AM

Lab ID: 2307256-023

Matrix: SOIL

Received Date: 7/8/2023 9:00:00 AM

Analyses	Result	RL	Qual	Units	DF	Date Analyzed
EPA METHOD 8015M/D: DIESEL RANGE ORGANICS						Analyst: PRD
Diesel Range Organics (DRO)	ND	9.1		mg/Kg	1	7/11/2023 3:45:18 PM
Motor Oil Range Organics (MRO)	ND	45		mg/Kg	1	7/11/2023 3:45:18 PM
Surr: DNOP	71.6	69-147		%Rec	1	7/11/2023 3:45:18 PM
EPA METHOD 8015D: GASOLINE RANGE						Analyst: KMN
Gasoline Range Organics (GRO)	ND	4.8		mg/Kg	1	7/11/2023 7:14:00 PM
Surr: BFB	95.1	15-244		%Rec	1	7/11/2023 7:14:00 PM
EPA METHOD 8021B: VOLATILES						Analyst: KMN
Benzene	ND	0.024		mg/Kg	1	7/11/2023 7:14:00 PM
Toluene	ND	0.048		mg/Kg	1	7/11/2023 7:14:00 PM
Ethylbenzene	ND	0.048		mg/Kg	1	7/11/2023 7:14:00 PM
Xylenes, Total	ND	0.096		mg/Kg	1	7/11/2023 7:14:00 PM
Surr: 4-Bromofluorobenzene	95.3	39.1-146		%Rec	1	7/11/2023 7:14:00 PM
EPA METHOD 300.0: ANIONS						Analyst: RBC
Chloride	ND	60		mg/Kg	20	7/11/2023 6:44:15 PM

Refer to the QC Summary report and sample login checklist for flagged QC data and preservation information.

Qualifiers:	*	Value exceeds Maximum Contaminant Level.	B	Analyte detected in the associated Method Blank
	D	Sample Diluted Due to Matrix	E	Above Quantitation Range/Estimated Value
	H	Holding times for preparation or analysis exceeded	J	Analyte detected below quantitation limits
	ND	Not Detected at the Reporting Limit	P	Sample pH Not In Range
	PQL	Practical Quantitative Limit	RL	Reporting Limit
	S	% Recovery outside of standard limits. If undiluted results may be estimated.		

Page 23 of 74

Analytical Report

Lab Order 2307256

Date Reported: 7/18/2023

Hall Environmental Analysis Laboratory, Inc.

CLIENT: BDS Enterprises

Client Sample ID: S15A

Project: Marquardt 15 16

Collection Date: 6/30/2023 10:10:00 AM

Lab ID: 2307256-024

Matrix: SOIL

Received Date: 7/8/2023 9:00:00 AM

Analyses	Result	RL	Qual	Units	DF	Date Analyzed
EPA METHOD 8015M/D: DIESEL RANGE ORGANICS						Analyst: PRD
Diesel Range Organics (DRO)	ND	9.3		mg/Kg	1	7/11/2023 3:56:16 PM
Motor Oil Range Organics (MRO)	ND	46		mg/Kg	1	7/11/2023 3:56:16 PM
Surr: DNOP	47.0	69-147	S	%Rec	1	7/11/2023 3:56:16 PM
EPA METHOD 8015D: GASOLINE RANGE						Analyst: KMN
Gasoline Range Organics (GRO)	ND	4.9		mg/Kg	1	7/11/2023 7:36:00 PM
Surr: BFB	95.2	15-244		%Rec	1	7/11/2023 7:36:00 PM
EPA METHOD 8021B: VOLATILES						Analyst: KMN
Benzene	ND	0.025		mg/Kg	1	7/11/2023 7:36:00 PM
Toluene	ND	0.049		mg/Kg	1	7/11/2023 7:36:00 PM
Ethylbenzene	ND	0.049		mg/Kg	1	7/11/2023 7:36:00 PM
Xylenes, Total	ND	0.099		mg/Kg	1	7/11/2023 7:36:00 PM
Surr: 4-Bromofluorobenzene	95.9	39.1-146		%Rec	1	7/11/2023 7:36:00 PM
EPA METHOD 300.0: ANIONS						Analyst: RBC
Chloride	ND	60		mg/Kg	20	7/11/2023 6:56:40 PM

Refer to the QC Summary report and sample login checklist for flagged QC data and preservation information.

Qualifiers:	*	Value exceeds Maximum Contaminant Level.	B	Analyte detected in the associated Method Blank
	D	Sample Diluted Due to Matrix	E	Above Quantitation Range/Estimated Value
	H	Holding times for preparation or analysis exceeded	J	Analyte detected below quantitation limits
	ND	Not Detected at the Reporting Limit	P	Sample pH Not In Range
	PQL	Practical Quantitative Limit	RL	Reporting Limit
	S	% Recovery outside of standard limits. If undiluted results may be estimated.		

Page 24 of 74

Analytical Report

Lab Order 2307256

Date Reported: 7/18/2023

Hall Environmental Analysis Laboratory, Inc.

CLIENT: BDS Enterprises

Client Sample ID: S28A

Project: Marquardt 15 16

Collection Date: 6/30/2023 11:15:00 AM

Lab ID: 2307256-025

Matrix: SOIL

Received Date: 7/8/2023 9:00:00 AM

Analyses	Result	RL	Qual	Units	DF	Date Analyzed
EPA METHOD 8015M/D: DIESEL RANGE ORGANICS						Analyst: PRD
Diesel Range Organics (DRO)	ND	9.5		mg/Kg	1	7/12/2023 3:46:42 PM
Motor Oil Range Organics (MRO)	ND	47		mg/Kg	1	7/12/2023 3:46:42 PM
Surr: DNOP	88.9	69-147		%Rec	1	7/12/2023 3:46:42 PM
EPA METHOD 8015D: GASOLINE RANGE						Analyst: KMN
Gasoline Range Organics (GRO)	ND	4.8		mg/Kg	1	7/12/2023 9:36:00 PM
Surr: BFB	95.6	15-244		%Rec	1	7/12/2023 9:36:00 PM
EPA METHOD 8021B: VOLATILES						Analyst: KMN
Benzene	ND	0.024		mg/Kg	1	7/11/2023 9:25:00 PM
Toluene	ND	0.048		mg/Kg	1	7/11/2023 9:25:00 PM
Ethylbenzene	ND	0.048		mg/Kg	1	7/11/2023 9:25:00 PM
Xylenes, Total	ND	0.097		mg/Kg	1	7/11/2023 9:25:00 PM
Surr: 4-Bromofluorobenzene	93.1	39.1-146		%Rec	1	7/11/2023 9:25:00 PM
EPA METHOD 300.0: ANIONS						Analyst: RBC
Chloride	ND	60		mg/Kg	20	7/11/2023 10:15:13 PM

Refer to the QC Summary report and sample login checklist for flagged QC data and preservation information.

Qualifiers:	*	Value exceeds Maximum Contaminant Level.	B	Analyte detected in the associated Method Blank
	D	Sample Diluted Due to Matrix	E	Above Quantitation Range/Estimated Value
	H	Holding times for preparation or analysis exceeded	J	Analyte detected below quantitation limits
	ND	Not Detected at the Reporting Limit	P	Sample pH Not In Range
	PQL	Practical Quantitative Limit	RL	Reporting Limit
	S	% Recovery outside of standard limits. If undiluted results may be estimated.		

Page 25 of 74

Analytical Report

Lab Order 2307256

Date Reported: 7/18/2023

Hall Environmental Analysis Laboratory, Inc.

CLIENT: BDS Enterprises

Client Sample ID: S29A

Project: Marquardt 15 16

Collection Date: 6/30/2023 11:20:00 AM

Lab ID: 2307256-026

Matrix: SOIL

Received Date: 7/8/2023 9:00:00 AM

Analyses	Result	RL	Qual	Units	DF	Date Analyzed
EPA METHOD 8015M/D: DIESEL RANGE ORGANICS						Analyst: PRD
Diesel Range Organics (DRO)	ND	9.5		mg/Kg	1	7/12/2023 4:34:33 PM
Motor Oil Range Organics (MRO)	ND	47		mg/Kg	1	7/12/2023 4:34:33 PM
Surr: DNOP	88.6	69-147		%Rec	1	7/12/2023 4:34:33 PM
EPA METHOD 8015D: GASOLINE RANGE						Analyst: KMN
Gasoline Range Organics (GRO)	ND	4.7		mg/Kg	1	7/12/2023 9:58:00 PM
Surr: BFB	97.3	15-244		%Rec	1	7/12/2023 9:58:00 PM
EPA METHOD 8021B: VOLATILES						Analyst: KMN
Benzene	ND	0.024		mg/Kg	1	7/11/2023 10:31:00 PM
Toluene	ND	0.047		mg/Kg	1	7/11/2023 10:31:00 PM
Ethylbenzene	ND	0.047		mg/Kg	1	7/11/2023 10:31:00 PM
Xylenes, Total	ND	0.095		mg/Kg	1	7/11/2023 10:31:00 PM
Surr: 4-Bromofluorobenzene	95.1	39.1-146		%Rec	1	7/11/2023 10:31:00 PM
EPA METHOD 300.0: ANIONS						Analyst: RBC
Chloride	ND	60		mg/Kg	20	7/11/2023 10:52:28 PM

Refer to the QC Summary report and sample login checklist for flagged QC data and preservation information.

Qualifiers:	*	Value exceeds Maximum Contaminant Level.	B	Analyte detected in the associated Method Blank
	D	Sample Diluted Due to Matrix	E	Above Quantitation Range/Estimated Value
	H	Holding times for preparation or analysis exceeded	J	Analyte detected below quantitation limits
	ND	Not Detected at the Reporting Limit	P	Sample pH Not In Range
	PQL	Practical Quantitative Limit	RL	Reporting Limit
	S	% Recovery outside of standard limits. If undiluted results may be estimated.		

Page 26 of 74

Analytical Report

Lab Order 2307256

Date Reported: 7/18/2023

Hall Environmental Analysis Laboratory, Inc.

CLIENT: BDS Enterprises

Client Sample ID: S30A

Project: Marquardt 15 16

Collection Date: 6/30/2023 11:25:00 AM

Lab ID: 2307256-027

Matrix: SOIL

Received Date: 7/8/2023 9:00:00 AM

Analyses	Result	RL	Qual	Units	DF	Date Analyzed
EPA METHOD 8015M/D: DIESEL RANGE ORGANICS						Analyst: PRD
Diesel Range Organics (DRO)	ND	9.6		mg/Kg	1	7/12/2023 4:58:31 PM
Motor Oil Range Organics (MRO)	ND	48		mg/Kg	1	7/12/2023 4:58:31 PM
Surr: DNOP	75.8	69-147		%Rec	1	7/12/2023 4:58:31 PM
EPA METHOD 8015D: GASOLINE RANGE						Analyst: KMN
Gasoline Range Organics (GRO)	ND	4.6		mg/Kg	1	7/12/2023 10:20:00 PM
Surr: BFB	94.2	15-244		%Rec	1	7/12/2023 10:20:00 PM
EPA METHOD 8021B: VOLATILES						Analyst: KMN
Benzene	ND	0.023		mg/Kg	1	7/11/2023 10:53:00 PM
Toluene	ND	0.046		mg/Kg	1	7/11/2023 10:53:00 PM
Ethylbenzene	ND	0.046		mg/Kg	1	7/11/2023 10:53:00 PM
Xylenes, Total	ND	0.093		mg/Kg	1	7/11/2023 10:53:00 PM
Surr: 4-Bromofluorobenzene	94.7	39.1-146		%Rec	1	7/11/2023 10:53:00 PM
EPA METHOD 300.0: ANIONS						Analyst: RBC
Chloride	ND	60		mg/Kg	20	7/11/2023 11:04:53 PM

Refer to the QC Summary report and sample login checklist for flagged QC data and preservation information.

Qualifiers:	*	Value exceeds Maximum Contaminant Level.	B	Analyte detected in the associated Method Blank
	D	Sample Diluted Due to Matrix	E	Above Quantitation Range/Estimated Value
	H	Holding times for preparation or analysis exceeded	J	Analyte detected below quantitation limits
	ND	Not Detected at the Reporting Limit	P	Sample pH Not In Range
	PQL	Practical Quantitative Limit	RL	Reporting Limit
	S	% Recovery outside of standard limits. If undiluted results may be estimated.		

Page 27 of 74

Analytical Report

Lab Order 2307256

Date Reported: 7/18/2023

Hall Environmental Analysis Laboratory, Inc.

CLIENT: BDS Enterprises

Client Sample ID: S31A

Project: Marquardt 15 16

Collection Date: 6/30/2023 11:30:00 AM

Lab ID: 2307256-028

Matrix: SOIL

Received Date: 7/8/2023 9:00:00 AM

Analyses	Result	RL	Qual	Units	DF	Date Analyzed
EPA METHOD 8015M/D: DIESEL RANGE ORGANICS						Analyst: PRD
Diesel Range Organics (DRO)	ND	9.7		mg/Kg	1	7/12/2023 5:22:38 PM
Motor Oil Range Organics (MRO)	ND	48		mg/Kg	1	7/12/2023 5:22:38 PM
Surr: DNOP	80.8	69-147		%Rec	1	7/12/2023 5:22:38 PM
EPA METHOD 8015D: GASOLINE RANGE						Analyst: KMN
Gasoline Range Organics (GRO)	ND	4.9		mg/Kg	1	7/12/2023 10:42:00 PM
Surr: BFB	93.1	15-244		%Rec	1	7/12/2023 10:42:00 PM
EPA METHOD 8021B: VOLATILES						Analyst: KMN
Benzene	ND	0.025		mg/Kg	1	7/11/2023 11:14:00 PM
Toluene	ND	0.049		mg/Kg	1	7/11/2023 11:14:00 PM
Ethylbenzene	ND	0.049		mg/Kg	1	7/11/2023 11:14:00 PM
Xylenes, Total	ND	0.099		mg/Kg	1	7/11/2023 11:14:00 PM
Surr: 4-Bromofluorobenzene	93.6	39.1-146		%Rec	1	7/11/2023 11:14:00 PM
EPA METHOD 300.0: ANIONS						Analyst: RBC
Chloride	ND	60		mg/Kg	20	7/11/2023 11:17:17 PM

Refer to the QC Summary report and sample login checklist for flagged QC data and preservation information.

Qualifiers:	*	Value exceeds Maximum Contaminant Level.	B	Analyte detected in the associated Method Blank
	D	Sample Diluted Due to Matrix	E	Above Quantitation Range/Estimated Value
	H	Holding times for preparation or analysis exceeded	J	Analyte detected below quantitation limits
	ND	Not Detected at the Reporting Limit	P	Sample pH Not In Range
	PQL	Practical Quantitative Limit	RL	Reporting Limit
	S	% Recovery outside of standard limits. If undiluted results may be estimated.		

Page 28 of 74

Analytical Report

Lab Order 2307256

Date Reported: 7/18/2023

Hall Environmental Analysis Laboratory, Inc.

CLIENT: BDS Enterprises

Client Sample ID: S32A

Project: Marquardt 15 16

Collection Date: 6/30/2023 11:35:00 AM

Lab ID: 2307256-029

Matrix: SOIL

Received Date: 7/8/2023 9:00:00 AM

Analyses	Result	RL	Qual	Units	DF	Date Analyzed
EPA METHOD 8015M/D: DIESEL RANGE ORGANICS						Analyst: PRD
Diesel Range Organics (DRO)	ND	9.7		mg/Kg	1	7/12/2023 5:46:47 PM
Motor Oil Range Organics (MRO)	ND	48		mg/Kg	1	7/12/2023 5:46:47 PM
Surr: DNOP	55.0	69-147	S	%Rec	1	7/12/2023 5:46:47 PM
EPA METHOD 8015D: GASOLINE RANGE						Analyst: KMN
Gasoline Range Organics (GRO)	ND	4.8		mg/Kg	1	7/12/2023 11:04:00 PM
Surr: BFB	94.1	15-244		%Rec	1	7/12/2023 11:04:00 PM
EPA METHOD 8021B: VOLATILES						Analyst: KMN
Benzene	ND	0.024		mg/Kg	1	7/11/2023 11:36:00 PM
Toluene	ND	0.048		mg/Kg	1	7/11/2023 11:36:00 PM
Ethylbenzene	ND	0.048		mg/Kg	1	7/11/2023 11:36:00 PM
Xylenes, Total	ND	0.096		mg/Kg	1	7/11/2023 11:36:00 PM
Surr: 4-Bromofluorobenzene	94.8	39.1-146		%Rec	1	7/11/2023 11:36:00 PM
EPA METHOD 300.0: ANIONS						Analyst: RBC
Chloride	ND	60		mg/Kg	20	7/11/2023 11:29:41 PM

Refer to the QC Summary report and sample login checklist for flagged QC data and preservation information.

Qualifiers:	*	Value exceeds Maximum Contaminant Level.	B	Analyte detected in the associated Method Blank
	D	Sample Diluted Due to Matrix	E	Above Quantitation Range/Estimated Value
	H	Holding times for preparation or analysis exceeded	J	Analyte detected below quantitation limits
	ND	Not Detected at the Reporting Limit	P	Sample pH Not In Range
	PQL	Practical Quantitative Limit	RL	Reporting Limit
	S	% Recovery outside of standard limits. If undiluted results may be estimated.		

Page 29 of 74

Analytical Report

Lab Order 2307256

Date Reported: 7/18/2023

Hall Environmental Analysis Laboratory, Inc.

CLIENT: BDS Enterprises

Client Sample ID: S33A

Project: Marquardt 15 16

Collection Date: 6/30/2023 11:40:00 AM

Lab ID: 2307256-030

Matrix: SOIL

Received Date: 7/8/2023 9:00:00 AM

Analyses	Result	RL	Qual	Units	DF	Date Analyzed
EPA METHOD 8015M/D: DIESEL RANGE ORGANICS						Analyst: PRD
Diesel Range Organics (DRO)	ND	9.7		mg/Kg	1	7/12/2023 6:35:03 PM
Motor Oil Range Organics (MRO)	ND	49		mg/Kg	1	7/12/2023 6:35:03 PM
Surr: DNOP	71.9	69-147		%Rec	1	7/12/2023 6:35:03 PM
EPA METHOD 8015D: GASOLINE RANGE						Analyst: KMN
Gasoline Range Organics (GRO)	ND	4.9		mg/Kg	1	7/12/2023 11:26:00 PM
Surr: BFB	94.9	15-244		%Rec	1	7/12/2023 11:26:00 PM
EPA METHOD 8021B: VOLATILES						Analyst: KMN
Benzene	ND	0.024		mg/Kg	1	7/11/2023 11:58:00 PM
Toluene	ND	0.049		mg/Kg	1	7/11/2023 11:58:00 PM
Ethylbenzene	ND	0.049		mg/Kg	1	7/11/2023 11:58:00 PM
Xylenes, Total	ND	0.098		mg/Kg	1	7/11/2023 11:58:00 PM
Surr: 4-Bromofluorobenzene	92.2	39.1-146		%Rec	1	7/11/2023 11:58:00 PM
EPA METHOD 300.0: ANIONS						Analyst: RBC
Chloride	ND	60		mg/Kg	20	7/11/2023 11:42:06 PM

Refer to the QC Summary report and sample login checklist for flagged QC data and preservation information.

Qualifiers:	*	Value exceeds Maximum Contaminant Level.	B	Analyte detected in the associated Method Blank
	D	Sample Diluted Due to Matrix	E	Above Quantitation Range/Estimated Value
	H	Holding times for preparation or analysis exceeded	J	Analyte detected below quantitation limits
	ND	Not Detected at the Reporting Limit	P	Sample pH Not In Range
	PQL	Practical Quantitative Limit	RL	Reporting Limit
	S	% Recovery outside of standard limits. If undiluted results may be estimated.		

Page 30 of 74

Analytical Report

Lab Order 2307256

Date Reported: 7/18/2023

Hall Environmental Analysis Laboratory, Inc.

CLIENT: BDS Enterprises

Client Sample ID: S34A

Project: Marquardt 15 16

Collection Date: 6/30/2023 11:45:00 AM

Lab ID: 2307256-031

Matrix: SOIL

Received Date: 7/8/2023 9:00:00 AM

Analyses	Result	RL	Qual	Units	DF	Date Analyzed
EPA METHOD 8015M/D: DIESEL RANGE ORGANICS						Analyst: PRD
Diesel Range Organics (DRO)	ND	9.9		mg/Kg	1	7/12/2023 6:59:07 PM
Motor Oil Range Organics (MRO)	ND	50		mg/Kg	1	7/12/2023 6:59:07 PM
Surr: DNOP	76.3	69-147		%Rec	1	7/12/2023 6:59:07 PM
EPA METHOD 8015D: GASOLINE RANGE						Analyst: KMN
Gasoline Range Organics (GRO)	ND	4.8		mg/Kg	1	7/12/2023 11:47:00 PM
Surr: BFB	98.0	15-244		%Rec	1	7/12/2023 11:47:00 PM
EPA METHOD 8021B: VOLATILES						Analyst: KMN
Benzene	ND	0.024		mg/Kg	1	7/12/2023 12:20:00 AM
Toluene	ND	0.048		mg/Kg	1	7/12/2023 12:20:00 AM
Ethylbenzene	ND	0.048		mg/Kg	1	7/12/2023 12:20:00 AM
Xylenes, Total	ND	0.096		mg/Kg	1	7/12/2023 12:20:00 AM
Surr: 4-Bromofluorobenzene	94.7	39.1-146		%Rec	1	7/12/2023 12:20:00 AM
EPA METHOD 300.0: ANIONS						Analyst: RBC
Chloride	ND	60		mg/Kg	20	7/11/2023 11:54:31 PM

Refer to the QC Summary report and sample login checklist for flagged QC data and preservation information.

Qualifiers:	*	Value exceeds Maximum Contaminant Level.	B	Analyte detected in the associated Method Blank
	D	Sample Diluted Due to Matrix	E	Above Quantitation Range/Estimated Value
	H	Holding times for preparation or analysis exceeded	J	Analyte detected below quantitation limits
	ND	Not Detected at the Reporting Limit	P	Sample pH Not In Range
	PQL	Practical Quantitative Limit	RL	Reporting Limit
	S	% Recovery outside of standard limits. If undiluted results may be estimated.		

Page 31 of 74

Analytical Report

Lab Order 2307256

Date Reported: 7/18/2023

Hall Environmental Analysis Laboratory, Inc.

CLIENT: BDS Enterprises

Client Sample ID: S35A

Project: Marquardt 15 16

Collection Date: 6/30/2023 11:50:00 AM

Lab ID: 2307256-032

Matrix: SOIL

Received Date: 7/8/2023 9:00:00 AM

Analyses	Result	RL	Qual	Units	DF	Date Analyzed
EPA METHOD 8015M/D: DIESEL RANGE ORGANICS						Analyst: PRD
Diesel Range Organics (DRO)	ND	9.4		mg/Kg	1	7/12/2023 7:23:10 PM
Motor Oil Range Organics (MRO)	ND	47		mg/Kg	1	7/12/2023 7:23:10 PM
Surr: DNOP	84.1	69-147		%Rec	1	7/12/2023 7:23:10 PM
EPA METHOD 8015D: GASOLINE RANGE						Analyst: KMN
Gasoline Range Organics (GRO)	ND	4.8		mg/Kg	1	7/13/2023 12:09:00 AM
Surr: BFB	93.8	15-244		%Rec	1	7/13/2023 12:09:00 AM
EPA METHOD 8021B: VOLATILES						Analyst: KMN
Benzene	ND	0.024		mg/Kg	1	7/12/2023 12:41:00 AM
Toluene	ND	0.048		mg/Kg	1	7/12/2023 12:41:00 AM
Ethylbenzene	ND	0.048		mg/Kg	1	7/12/2023 12:41:00 AM
Xylenes, Total	ND	0.097		mg/Kg	1	7/12/2023 12:41:00 AM
Surr: 4-Bromofluorobenzene	95.5	39.1-146		%Rec	1	7/12/2023 12:41:00 AM
EPA METHOD 300.0: ANIONS						Analyst: RBC
Chloride	ND	59		mg/Kg	20	7/12/2023 12:06:55 AM

Refer to the QC Summary report and sample login checklist for flagged QC data and preservation information.

Qualifiers:	*	Value exceeds Maximum Contaminant Level.	B	Analyte detected in the associated Method Blank
	D	Sample Diluted Due to Matrix	E	Above Quantitation Range/Estimated Value
	H	Holding times for preparation or analysis exceeded	J	Analyte detected below quantitation limits
	ND	Not Detected at the Reporting Limit	P	Sample pH Not In Range
	PQL	Practical Quantitative Limit	RL	Reporting Limit
	S	% Recovery outside of standard limits. If undiluted results may be estimated.		

Page 32 of 74

Analytical Report

Lab Order 2307256

Date Reported: 7/18/2023

Hall Environmental Analysis Laboratory, Inc.

CLIENT: BDS Enterprises

Client Sample ID: S36A

Project: Marquardt 15 16

Collection Date: 6/30/2023 11:55:00 AM

Lab ID: 2307256-033

Matrix: SOIL

Received Date: 7/8/2023 9:00:00 AM

Analyses	Result	RL	Qual	Units	DF	Date Analyzed
EPA METHOD 8015M/D: DIESEL RANGE ORGANICS						Analyst: PRD
Diesel Range Organics (DRO)	ND	9.3		mg/Kg	1	7/12/2023 7:47:10 PM
Motor Oil Range Organics (MRO)	ND	47		mg/Kg	1	7/12/2023 7:47:10 PM
Surr: DNOP	62.4	69-147	S	%Rec	1	7/12/2023 7:47:10 PM
EPA METHOD 8015D: GASOLINE RANGE						Analyst: KMN
Gasoline Range Organics (GRO)	ND	4.8		mg/Kg	1	7/13/2023 12:31:00 AM
Surr: BFB	95.2	15-244		%Rec	1	7/13/2023 12:31:00 AM
EPA METHOD 8021B: VOLATILES						Analyst: KMN
Benzene	ND	0.024		mg/Kg	1	7/12/2023 1:03:00 AM
Toluene	ND	0.048		mg/Kg	1	7/12/2023 1:03:00 AM
Ethylbenzene	ND	0.048		mg/Kg	1	7/12/2023 1:03:00 AM
Xylenes, Total	ND	0.096		mg/Kg	1	7/12/2023 1:03:00 AM
Surr: 4-Bromofluorobenzene	95.9	39.1-146		%Rec	1	7/12/2023 1:03:00 AM
EPA METHOD 300.0: ANIONS						Analyst: RBC
Chloride	ND	60		mg/Kg	20	7/12/2023 12:19:19 AM

Refer to the QC Summary report and sample login checklist for flagged QC data and preservation information.

Qualifiers:	*	Value exceeds Maximum Contaminant Level.	B	Analyte detected in the associated Method Blank
	D	Sample Diluted Due to Matrix	E	Above Quantitation Range/Estimated Value
	H	Holding times for preparation or analysis exceeded	J	Analyte detected below quantitation limits
	ND	Not Detected at the Reporting Limit	P	Sample pH Not In Range
	PQL	Practical Quantitative Limit	RL	Reporting Limit
	S	% Recovery outside of standard limits. If undiluted results may be estimated.		

Page 33 of 74

Analytical Report

Lab Order 2307256

Date Reported: 7/18/2023

Hall Environmental Analysis Laboratory, Inc.

CLIENT: BDS Enterprises

Client Sample ID: S37A

Project: Marquardt 15 16

Collection Date: 6/30/2023 12:00:00 PM

Lab ID: 2307256-034

Matrix: SOIL

Received Date: 7/8/2023 9:00:00 AM

Analyses	Result	RL	Qual	Units	DF	Date Analyzed
EPA METHOD 8015M/D: DIESEL RANGE ORGANICS						Analyst: PRD
Diesel Range Organics (DRO)	ND	9.6		mg/Kg	1	7/12/2023 8:11:03 PM
Motor Oil Range Organics (MRO)	ND	48		mg/Kg	1	7/12/2023 8:11:03 PM
Surr: DNOP	64.8	69-147	S	%Rec	1	7/12/2023 8:11:03 PM
EPA METHOD 8015D: GASOLINE RANGE						Analyst: KMN
Gasoline Range Organics (GRO)	ND	4.9		mg/Kg	1	7/13/2023 12:52:00 AM
Surr: BFB	93.8	15-244		%Rec	1	7/13/2023 12:52:00 AM
EPA METHOD 8021B: VOLATILES						Analyst: KMN
Benzene	ND	0.025		mg/Kg	1	7/12/2023 1:25:00 AM
Toluene	ND	0.049		mg/Kg	1	7/12/2023 1:25:00 AM
Ethylbenzene	ND	0.049		mg/Kg	1	7/12/2023 1:25:00 AM
Xylenes, Total	ND	0.098		mg/Kg	1	7/12/2023 1:25:00 AM
Surr: 4-Bromofluorobenzene	94.4	39.1-146		%Rec	1	7/12/2023 1:25:00 AM
EPA METHOD 300.0: ANIONS						Analyst: RBC
Chloride	ND	60		mg/Kg	20	7/12/2023 12:31:44 AM

Refer to the QC Summary report and sample login checklist for flagged QC data and preservation information.

Qualifiers:	*	Value exceeds Maximum Contaminant Level.	B	Analyte detected in the associated Method Blank
	D	Sample Diluted Due to Matrix	E	Above Quantitation Range/Estimated Value
	H	Holding times for preparation or analysis exceeded	J	Analyte detected below quantitation limits
	ND	Not Detected at the Reporting Limit	P	Sample pH Not In Range
	PQL	Practical Quantitative Limit	RL	Reporting Limit
	S	% Recovery outside of standard limits. If undiluted results may be estimated.		

Page 34 of 74

Analytical Report

Lab Order 2307256

Date Reported: 7/18/2023

Hall Environmental Analysis Laboratory, Inc.

CLIENT: BDS Enterprises

Client Sample ID: S38A

Project: Marquardt 15 16

Collection Date: 6/30/2023 12:05:00 PM

Lab ID: 2307256-035

Matrix: SOIL

Received Date: 7/8/2023 9:00:00 AM

Analyses	Result	RL	Qual	Units	DF	Date Analyzed
EPA METHOD 8015M/D: DIESEL RANGE ORGANICS						Analyst: PRD
Diesel Range Organics (DRO)	ND	9.9		mg/Kg	1	7/12/2023 8:34:53 PM
Motor Oil Range Organics (MRO)	ND	50		mg/Kg	1	7/12/2023 8:34:53 PM
Surr: DNOP	78.6	69-147		%Rec	1	7/12/2023 8:34:53 PM
EPA METHOD 8015D: GASOLINE RANGE						Analyst: KMN
Gasoline Range Organics (GRO)	ND	5.0		mg/Kg	1	7/13/2023 1:14:00 AM
Surr: BFB	95.2	15-244		%Rec	1	7/13/2023 1:14:00 AM
EPA METHOD 8021B: VOLATILES						Analyst: KMN
Benzene	ND	0.025		mg/Kg	1	7/12/2023 2:08:00 AM
Toluene	ND	0.050		mg/Kg	1	7/12/2023 2:08:00 AM
Ethylbenzene	ND	0.050		mg/Kg	1	7/12/2023 2:08:00 AM
Xylenes, Total	ND	0.099		mg/Kg	1	7/12/2023 2:08:00 AM
Surr: 4-Bromofluorobenzene	95.5	39.1-146		%Rec	1	7/12/2023 2:08:00 AM
EPA METHOD 300.0: ANIONS						Analyst: RBC
Chloride	ND	60		mg/Kg	20	7/12/2023 12:44:09 AM

Refer to the QC Summary report and sample login checklist for flagged QC data and preservation information.

Qualifiers:	*	Value exceeds Maximum Contaminant Level.	B	Analyte detected in the associated Method Blank
	D	Sample Diluted Due to Matrix	E	Above Quantitation Range/Estimated Value
	H	Holding times for preparation or analysis exceeded	J	Analyte detected below quantitation limits
	ND	Not Detected at the Reporting Limit	P	Sample pH Not In Range
	PQL	Practical Quantitative Limit	RL	Reporting Limit
	S	% Recovery outside of standard limits. If undiluted results may be estimated.		

Page 35 of 74

Analytical Report

Lab Order 2307256

Date Reported: 7/18/2023

Hall Environmental Analysis Laboratory, Inc.

CLIENT: BDS Enterprises

Client Sample ID: S39A

Project: Marquardt 15 16

Collection Date: 6/30/2023 12:10:00 PM

Lab ID: 2307256-036

Matrix: SOIL

Received Date: 7/8/2023 9:00:00 AM

Analyses	Result	RL	Qual	Units	DF	Date Analyzed
EPA METHOD 8015M/D: DIESEL RANGE ORGANICS						Analyst: PRD
Diesel Range Organics (DRO)	ND	9.9		mg/Kg	1	7/12/2023 8:58:43 PM
Motor Oil Range Organics (MRO)	ND	49		mg/Kg	1	7/12/2023 8:58:43 PM
Surr: DNOP	66.6	69-147	S	%Rec	1	7/12/2023 8:58:43 PM
EPA METHOD 8015D: GASOLINE RANGE						Analyst: KMN
Gasoline Range Organics (GRO)	ND	4.9		mg/Kg	1	7/13/2023 1:36:00 AM
Surr: BFB	93.5	15-244		%Rec	1	7/13/2023 1:36:00 AM
EPA METHOD 8021B: VOLATILES						Analyst: KMN
Benzene	ND	0.024		mg/Kg	1	7/12/2023 2:30:00 AM
Toluene	ND	0.049		mg/Kg	1	7/12/2023 2:30:00 AM
Ethylbenzene	ND	0.049		mg/Kg	1	7/12/2023 2:30:00 AM
Xylenes, Total	ND	0.097		mg/Kg	1	7/12/2023 2:30:00 AM
Surr: 4-Bromofluorobenzene	95.1	39.1-146		%Rec	1	7/12/2023 2:30:00 AM
EPA METHOD 300.0: ANIONS						Analyst: RBC
Chloride	ND	60		mg/Kg	20	7/12/2023 1:21:23 AM

Refer to the QC Summary report and sample login checklist for flagged QC data and preservation information.

Qualifiers:	*	Value exceeds Maximum Contaminant Level.	B	Analyte detected in the associated Method Blank
	D	Sample Diluted Due to Matrix	E	Above Quantitation Range/Estimated Value
	H	Holding times for preparation or analysis exceeded	J	Analyte detected below quantitation limits
	ND	Not Detected at the Reporting Limit	P	Sample pH Not In Range
	PQL	Practical Quantitative Limit	RL	Reporting Limit
	S	% Recovery outside of standard limits. If undiluted results may be estimated.		

Page 36 of 74

Analytical Report

Lab Order 2307256

Date Reported: 7/18/2023

Hall Environmental Analysis Laboratory, Inc.

CLIENT: BDS Enterprises

Client Sample ID: S40A

Project: Marquardt 15 16

Collection Date: 6/30/2023 12:15:00 PM

Lab ID: 2307256-037

Matrix: SOIL

Received Date: 7/8/2023 9:00:00 AM

Analyses	Result	RL	Qual	Units	DF	Date Analyzed
EPA METHOD 8015M/D: DIESEL RANGE ORGANICS						Analyst: PRD
Diesel Range Organics (DRO)	ND	9.7		mg/Kg	1	7/12/2023 9:22:38 PM
Motor Oil Range Organics (MRO)	ND	48		mg/Kg	1	7/12/2023 9:22:38 PM
Surr: DNOP	81.9	69-147		%Rec	1	7/12/2023 9:22:38 PM
EPA METHOD 8015D: GASOLINE RANGE						Analyst: KMN
Gasoline Range Organics (GRO)	ND	5.0		mg/Kg	1	7/13/2023 1:58:00 AM
Surr: BFB	92.8	15-244		%Rec	1	7/13/2023 1:58:00 AM
EPA METHOD 8021B: VOLATILES						Analyst: KMN
Benzene	ND	0.025		mg/Kg	1	7/12/2023 2:52:00 AM
Toluene	ND	0.050		mg/Kg	1	7/12/2023 2:52:00 AM
Ethylbenzene	ND	0.050		mg/Kg	1	7/12/2023 2:52:00 AM
Xylenes, Total	ND	0.10		mg/Kg	1	7/12/2023 2:52:00 AM
Surr: 4-Bromofluorobenzene	94.5	39.1-146		%Rec	1	7/12/2023 2:52:00 AM
EPA METHOD 300.0: ANIONS						Analyst: RBC
Chloride	ND	60		mg/Kg	20	7/12/2023 1:33:47 AM

Refer to the QC Summary report and sample login checklist for flagged QC data and preservation information.

Qualifiers:	*	Value exceeds Maximum Contaminant Level.	B	Analyte detected in the associated Method Blank
	D	Sample Diluted Due to Matrix	E	Above Quantitation Range/Estimated Value
	H	Holding times for preparation or analysis exceeded	J	Analyte detected below quantitation limits
	ND	Not Detected at the Reporting Limit	P	Sample pH Not In Range
	PQL	Practical Quantitative Limit	RL	Reporting Limit
	S	% Recovery outside of standard limits. If undiluted results may be estimated.		

Page 37 of 74

Analytical Report

Lab Order 2307256

Date Reported: 7/18/2023

Hall Environmental Analysis Laboratory, Inc.

CLIENT: BDS Enterprises

Client Sample ID: S41A

Project: Marquardt 15 16

Collection Date: 6/30/2023 12:20:00 PM

Lab ID: 2307256-038

Matrix: SOIL

Received Date: 7/8/2023 9:00:00 AM

Analyses	Result	RL	Qual	Units	DF	Date Analyzed
EPA METHOD 8015M/D: DIESEL RANGE ORGANICS						Analyst: PRD
Diesel Range Organics (DRO)	ND	9.5		mg/Kg	1	7/12/2023 9:46:32 PM
Motor Oil Range Organics (MRO)	ND	48		mg/Kg	1	7/12/2023 9:46:32 PM
Surr: DNOP	70.6	69-147		%Rec	1	7/12/2023 9:46:32 PM
EPA METHOD 8015D: GASOLINE RANGE						Analyst: KMN
Gasoline Range Organics (GRO)	ND	4.8		mg/Kg	1	7/13/2023 2:19:00 AM
Surr: BFB	97.8	15-244		%Rec	1	7/13/2023 2:19:00 AM
EPA METHOD 8021B: VOLATILES						Analyst: KMN
Benzene	ND	0.024		mg/Kg	1	7/12/2023 3:14:00 AM
Toluene	ND	0.048		mg/Kg	1	7/12/2023 3:14:00 AM
Ethylbenzene	ND	0.048		mg/Kg	1	7/12/2023 3:14:00 AM
Xylenes, Total	ND	0.097		mg/Kg	1	7/12/2023 3:14:00 AM
Surr: 4-Bromofluorobenzene	95.2	39.1-146		%Rec	1	7/12/2023 3:14:00 AM
EPA METHOD 300.0: ANIONS						Analyst: SNS
Chloride	ND	60		mg/Kg	20	7/13/2023 7:53:14 PM

Refer to the QC Summary report and sample login checklist for flagged QC data and preservation information.

Qualifiers:	*	Value exceeds Maximum Contaminant Level.	B	Analyte detected in the associated Method Blank
	D	Sample Diluted Due to Matrix	E	Above Quantitation Range/Estimated Value
	H	Holding times for preparation or analysis exceeded	J	Analyte detected below quantitation limits
	ND	Not Detected at the Reporting Limit	P	Sample pH Not In Range
	PQL	Practical Quantitative Limit	RL	Reporting Limit
	S	% Recovery outside of standard limits. If undiluted results may be estimated.		

Page 38 of 74

Analytical Report

Lab Order 2307256

Date Reported: 7/18/2023

Hall Environmental Analysis Laboratory, Inc.

CLIENT: BDS Enterprises

Client Sample ID: S42A

Project: Marquardt 15 16

Collection Date: 6/30/2023 12:25:00 PM

Lab ID: 2307256-039

Matrix: SOIL

Received Date: 7/8/2023 9:00:00 AM

Analyses	Result	RL	Qual	Units	DF	Date Analyzed
EPA METHOD 8015M/D: DIESEL RANGE ORGANICS						Analyst: PRD
Diesel Range Organics (DRO)	ND	9.6		mg/Kg	1	7/12/2023 10:10:27 PM
Motor Oil Range Organics (MRO)	ND	48		mg/Kg	1	7/12/2023 10:10:27 PM
Surr: DNOP	55.0	69-147	S	%Rec	1	7/12/2023 10:10:27 PM
EPA METHOD 8015D: GASOLINE RANGE						Analyst: KMN
Gasoline Range Organics (GRO)	ND	4.8		mg/Kg	1	7/13/2023 2:41:00 AM
Surr: BFB	104	15-244		%Rec	1	7/13/2023 2:41:00 AM
EPA METHOD 8021B: VOLATILES						Analyst: KMN
Benzene	ND	0.024		mg/Kg	1	7/12/2023 3:35:00 AM
Toluene	ND	0.048		mg/Kg	1	7/12/2023 3:35:00 AM
Ethylbenzene	ND	0.048		mg/Kg	1	7/12/2023 3:35:00 AM
Xylenes, Total	ND	0.096		mg/Kg	1	7/12/2023 3:35:00 AM
Surr: 4-Bromofluorobenzene	94.9	39.1-146		%Rec	1	7/12/2023 3:35:00 AM
EPA METHOD 300.0: ANIONS						Analyst: SNS
Chloride	ND	60		mg/Kg	20	7/13/2023 8:55:17 PM

Refer to the QC Summary report and sample login checklist for flagged QC data and preservation information.

Qualifiers:	*	Value exceeds Maximum Contaminant Level.	B	Analyte detected in the associated Method Blank
	D	Sample Diluted Due to Matrix	E	Above Quantitation Range/Estimated Value
	H	Holding times for preparation or analysis exceeded	J	Analyte detected below quantitation limits
	ND	Not Detected at the Reporting Limit	P	Sample pH Not In Range
	PQL	Practical Quantitative Limit	RL	Reporting Limit
	S	% Recovery outside of standard limits. If undiluted results may be estimated.		

Page 39 of 74

Analytical Report

Lab Order 2307256

Date Reported: 7/18/2023

Hall Environmental Analysis Laboratory, Inc.

CLIENT: BDS Enterprises

Client Sample ID: S43A

Project: Marquardt 15 16

Collection Date: 6/30/2023 12:30:00 PM

Lab ID: 2307256-040

Matrix: SOIL

Received Date: 7/8/2023 9:00:00 AM

Analyses	Result	RL	Qual	Units	DF	Date Analyzed
EPA METHOD 8015M/D: DIESEL RANGE ORGANICS						Analyst: PRD
Diesel Range Organics (DRO)	ND	9.3		mg/Kg	1	7/12/2023 10:34:20 PM
Motor Oil Range Organics (MRO)	ND	46		mg/Kg	1	7/12/2023 10:34:20 PM
Surr: DNOP	86.8	69-147		%Rec	1	7/12/2023 10:34:20 PM
EPA METHOD 8015D: GASOLINE RANGE						Analyst: KMN
Gasoline Range Organics (GRO)	ND	4.7		mg/Kg	1	7/13/2023 3:03:00 AM
Surr: BFB	91.8	15-244		%Rec	1	7/13/2023 3:03:00 AM
EPA METHOD 8021B: VOLATILES						Analyst: KMN
Benzene	ND	0.023		mg/Kg	1	7/12/2023 3:57:00 AM
Toluene	ND	0.047		mg/Kg	1	7/12/2023 3:57:00 AM
Ethylbenzene	ND	0.047		mg/Kg	1	7/12/2023 3:57:00 AM
Xylenes, Total	ND	0.093		mg/Kg	1	7/12/2023 3:57:00 AM
Surr: 4-Bromofluorobenzene	93.7	39.1-146		%Rec	1	7/12/2023 3:57:00 AM
EPA METHOD 300.0: ANIONS						Analyst: SNS
Chloride	ND	60		mg/Kg	20	7/13/2023 9:32:31 PM

Refer to the QC Summary report and sample login checklist for flagged QC data and preservation information.

Qualifiers:	*	Value exceeds Maximum Contaminant Level.	B	Analyte detected in the associated Method Blank
	D	Sample Diluted Due to Matrix	E	Above Quantitation Range/Estimated Value
	H	Holding times for preparation or analysis exceeded	J	Analyte detected below quantitation limits
	ND	Not Detected at the Reporting Limit	P	Sample pH Not In Range
	PQL	Practical Quantitative Limit	RL	Reporting Limit
	S	% Recovery outside of standard limits. If undiluted results may be estimated.		

Page 40 of 74

Analytical Report

Lab Order 2307256

Date Reported: 7/18/2023

Hall Environmental Analysis Laboratory, Inc.

CLIENT: BDS Enterprises

Client Sample ID: S44A

Project: Marquardt 15 16

Collection Date: 6/30/2023 12:35:00 PM

Lab ID: 2307256-041

Matrix: SOIL

Received Date: 7/8/2023 9:00:00 AM

Analyses	Result	RL	Qual	Units	DF	Date Analyzed
EPA METHOD 8015M/D: DIESEL RANGE ORGANICS						Analyst: PRD
Diesel Range Organics (DRO)	ND	9.8		mg/Kg	1	7/13/2023 12:09:55 AM
Motor Oil Range Organics (MRO)	ND	49		mg/Kg	1	7/13/2023 12:09:55 AM
Surr: DNOP	69.9	69-147		%Rec	1	7/13/2023 12:09:55 AM
EPA METHOD 8015D: GASOLINE RANGE						Analyst: JJP
Gasoline Range Organics (GRO)	ND	4.9		mg/Kg	1	7/12/2023 11:33:06 AM
Surr: BFB	96.5	15-244		%Rec	1	7/12/2023 11:33:06 AM
EPA METHOD 8021B: VOLATILES						Analyst: JJP
Benzene	ND	0.024		mg/Kg	1	7/12/2023 11:33:06 AM
Toluene	ND	0.049		mg/Kg	1	7/12/2023 11:33:06 AM
Ethylbenzene	ND	0.049		mg/Kg	1	7/12/2023 11:33:06 AM
Xylenes, Total	ND	0.097		mg/Kg	1	7/12/2023 11:33:06 AM
Surr: 4-Bromofluorobenzene	84.0	39.1-146		%Rec	1	7/12/2023 11:33:06 AM
EPA METHOD 300.0: ANIONS						Analyst: SNS
Chloride	ND	60		mg/Kg	20	7/13/2023 9:44:56 PM

Refer to the QC Summary report and sample login checklist for flagged QC data and preservation information.

Qualifiers:	*	Value exceeds Maximum Contaminant Level.	B	Analyte detected in the associated Method Blank
	D	Sample Diluted Due to Matrix	E	Above Quantitation Range/Estimated Value
	H	Holding times for preparation or analysis exceeded	J	Analyte detected below quantitation limits
	ND	Not Detected at the Reporting Limit	P	Sample pH Not In Range
	PQL	Practical Quantitative Limit	RL	Reporting Limit
	S	% Recovery outside of standard limits. If undiluted results may be estimated.		

Page 41 of 74

Analytical Report

Lab Order 2307256

Date Reported: 7/18/2023

Hall Environmental Analysis Laboratory, Inc.

CLIENT: BDS Enterprises

Client Sample ID: S45A

Project: Marquardt 15 16

Collection Date: 6/30/2023 12:40:00 PM

Lab ID: 2307256-042

Matrix: SOIL

Received Date: 7/8/2023 9:00:00 AM

Analyses	Result	RL	Qual	Units	DF	Date Analyzed
EPA METHOD 8015M/D: DIESEL RANGE ORGANICS						Analyst: PRD
Diesel Range Organics (DRO)	ND	9.9		mg/Kg	1	7/13/2023 12:33:52 AM
Motor Oil Range Organics (MRO)	ND	49		mg/Kg	1	7/13/2023 12:33:52 AM
Surr: DNOP	64.0	69-147	S	%Rec	1	7/13/2023 12:33:52 AM
EPA METHOD 8015D: GASOLINE RANGE						Analyst: JJP
Gasoline Range Organics (GRO)	ND	5.0		mg/Kg	1	7/12/2023 12:44:15 PM
Surr: BFB	96.3	15-244		%Rec	1	7/12/2023 12:44:15 PM
EPA METHOD 8021B: VOLATILES						Analyst: JJP
Benzene	ND	0.025		mg/Kg	1	7/12/2023 12:44:15 PM
Toluene	ND	0.050		mg/Kg	1	7/12/2023 12:44:15 PM
Ethylbenzene	ND	0.050		mg/Kg	1	7/12/2023 12:44:15 PM
Xylenes, Total	ND	0.10		mg/Kg	1	7/12/2023 12:44:15 PM
Surr: 4-Bromofluorobenzene	82.9	39.1-146		%Rec	1	7/12/2023 12:44:15 PM
EPA METHOD 300.0: ANIONS						Analyst: SNS
Chloride	ND	59		mg/Kg	20	7/13/2023 9:57:21 PM

Refer to the QC Summary report and sample login checklist for flagged QC data and preservation information.

Qualifiers:	*	Value exceeds Maximum Contaminant Level.	B	Analyte detected in the associated Method Blank
	D	Sample Diluted Due to Matrix	E	Above Quantitation Range/Estimated Value
	H	Holding times for preparation or analysis exceeded	J	Analyte detected below quantitation limits
	ND	Not Detected at the Reporting Limit	P	Sample pH Not In Range
	PQL	Practical Quantitative Limit	RL	Reporting Limit
	S	% Recovery outside of standard limits. If undiluted results may be estimated.		

Page 42 of 74

Analytical Report

Lab Order 2307256

Date Reported: 7/18/2023

Hall Environmental Analysis Laboratory, Inc.

CLIENT: BDS Enterprises

Client Sample ID: S46A

Project: Marquardt 15 16

Collection Date: 6/30/2023 12:45:00 PM

Lab ID: 2307256-043

Matrix: SOIL

Received Date: 7/8/2023 9:00:00 AM

Analyses	Result	RL	Qual	Units	DF	Date Analyzed
EPA METHOD 8015M/D: DIESEL RANGE ORGANICS						Analyst: PRD
Diesel Range Organics (DRO)	ND	9.8		mg/Kg	1	7/13/2023 12:57:48 AM
Motor Oil Range Organics (MRO)	ND	49		mg/Kg	1	7/13/2023 12:57:48 AM
Surr: DNOP	79.4	69-147		%Rec	1	7/13/2023 12:57:48 AM
EPA METHOD 8015D: GASOLINE RANGE						Analyst: JJP
Gasoline Range Organics (GRO)	ND	4.9		mg/Kg	1	7/12/2023 1:55:34 PM
Surr: BFB	98.1	15-244		%Rec	1	7/12/2023 1:55:34 PM
EPA METHOD 8021B: VOLATILES						Analyst: JJP
Benzene	ND	0.025		mg/Kg	1	7/12/2023 1:55:34 PM
Toluene	ND	0.049		mg/Kg	1	7/12/2023 1:55:34 PM
Ethylbenzene	ND	0.049		mg/Kg	1	7/12/2023 1:55:34 PM
Xylenes, Total	ND	0.099		mg/Kg	1	7/12/2023 1:55:34 PM
Surr: 4-Bromofluorobenzene	83.6	39.1-146		%Rec	1	7/12/2023 1:55:34 PM
EPA METHOD 300.0: ANIONS						Analyst: SNS
Chloride	ND	60		mg/Kg	20	7/13/2023 10:09:45 PM

Refer to the QC Summary report and sample login checklist for flagged QC data and preservation information.

Qualifiers:	*	Value exceeds Maximum Contaminant Level.	B	Analyte detected in the associated Method Blank
	D	Sample Diluted Due to Matrix	E	Above Quantitation Range/Estimated Value
	H	Holding times for preparation or analysis exceeded	J	Analyte detected below quantitation limits
	ND	Not Detected at the Reporting Limit	P	Sample pH Not In Range
	PQL	Practical Quantitative Limit	RL	Reporting Limit
	S	% Recovery outside of standard limits. If undiluted results may be estimated.		

Page 43 of 74

Hall Environmental Analysis Laboratory, Inc.

Analytical Report

Lab Order 2307256

Date Reported: 7/18/2023

CLIENT: BDS Enterprises Client Sample ID: S47A
Project: Marquardt 15 16 Collection Date: 6/30/2023 12:50:00 PM
Lab ID: 2307256-044 Matrix: SOIL Received Date: 7/8/2023 9:00:00 AM

Analyses	Result	RL	Qual	Units	DF	Date Analyzed
EPA METHOD 8015M/D: DIESEL RANGE ORGANICS						Analyst: PRD
Diesel Range Organics (DRO)	ND	10		mg/Kg	1	7/13/2023 1:21:42 AM
Motor Oil Range Organics (MRO)	ND	50		mg/Kg	1	7/13/2023 1:21:42 AM
Surr: DNOP	73.6	69-147		%Rec	1	7/13/2023 1:21:42 AM
EPA METHOD 8015D: GASOLINE RANGE						Analyst: JJP
Gasoline Range Organics (GRO)	ND	4.9		mg/Kg	1	7/12/2023 2:19:24 PM
Surr: BFB	100	15-244		%Rec	1	7/12/2023 2:19:24 PM
EPA METHOD 8021B: VOLATILES						Analyst: JJP
Benzene	ND	0.024		mg/Kg	1	7/12/2023 2:19:24 PM
Toluene	ND	0.049		mg/Kg	1	7/12/2023 2:19:24 PM
Ethylbenzene	ND	0.049		mg/Kg	1	7/12/2023 2:19:24 PM
Xylenes, Total	ND	0.098		mg/Kg	1	7/12/2023 2:19:24 PM
Surr: 4-Bromofluorobenzene	84.9	39.1-146		%Rec	1	7/12/2023 2:19:24 PM
EPA METHOD 300.0: ANIONS						Analyst: SNS
Chloride	ND	60		mg/Kg	20	7/13/2023 10:22:09 PM

Refer to the QC Summary report and sample login checklist for flagged QC data and preservation information.

Qualifiers:	*	Value exceeds Maximum Contaminant Level.	B	Analyte detected in the associated Method Blank
	D	Sample Diluted Due to Matrix	E	Above Quantitation Range/Estimated Value
	H	Holding times for preparation or analysis exceeded	J	Analyte detected below quantitation limits
	ND	Not Detected at the Reporting Limit	P	Sample pH Not In Range
	PQL	Practical Quantitative Limit	RL	Reporting Limit
	S	% Recovery outside of standard limits. If undiluted results may be estimated.		

Analytical Report

Lab Order 2307256

Date Reported: 7/18/2023

Hall Environmental Analysis Laboratory, Inc.

CLIENT: BDS Enterprises

Client Sample ID: S48A

Project: Marquardt 15 16

Collection Date: 6/30/2023 12:55:00 PM

Lab ID: 2307256-045

Matrix: SOIL

Received Date: 7/8/2023 9:00:00 AM

Analyses	Result	RL	Qual	Units	DF	Date Analyzed
EPA METHOD 8015M/D: DIESEL RANGE ORGANICS						Analyst: PRD
Diesel Range Organics (DRO)	ND	9.9		mg/Kg	1	7/13/2023 1:45:37 AM
Motor Oil Range Organics (MRO)	ND	50		mg/Kg	1	7/13/2023 1:45:37 AM
Surr: DNOP	61.1	69-147	S	%Rec	1	7/13/2023 1:45:37 AM
EPA METHOD 8015D: GASOLINE RANGE						Analyst: JJP
Gasoline Range Organics (GRO)	ND	4.9		mg/Kg	1	7/12/2023 2:43:17 PM
Surr: BFB	101	15-244		%Rec	1	7/12/2023 2:43:17 PM
EPA METHOD 8021B: VOLATILES						Analyst: JJP
Benzene	ND	0.025		mg/Kg	1	7/12/2023 2:43:17 PM
Toluene	ND	0.049		mg/Kg	1	7/12/2023 2:43:17 PM
Ethylbenzene	ND	0.049		mg/Kg	1	7/12/2023 2:43:17 PM
Xylenes, Total	ND	0.098		mg/Kg	1	7/12/2023 2:43:17 PM
Surr: 4-Bromofluorobenzene	85.3	39.1-146		%Rec	1	7/12/2023 2:43:17 PM
EPA METHOD 300.0: ANIONS						Analyst: SNS
Chloride	ND	60		mg/Kg	20	7/13/2023 10:59:23 PM

Refer to the QC Summary report and sample login checklist for flagged QC data and preservation information.

Qualifiers:	*	Value exceeds Maximum Contaminant Level.	B	Analyte detected in the associated Method Blank
	D	Sample Diluted Due to Matrix	E	Above Quantitation Range/Estimated Value
	H	Holding times for preparation or analysis exceeded	J	Analyte detected below quantitation limits
	ND	Not Detected at the Reporting Limit	P	Sample pH Not In Range
	PQL	Practical Quantitative Limit	RL	Reporting Limit
	S	% Recovery outside of standard limits. If undiluted results may be estimated.		

Page 45 of 74

Analytical Report

Lab Order 2307256

Date Reported: 7/18/2023

Hall Environmental Analysis Laboratory, Inc.

CLIENT: BDS Enterprises

Client Sample ID: S49A

Project: Marquardt 15 16

Collection Date: 6/30/2023 1:00:00 PM

Lab ID: 2307256-046

Matrix: SOIL

Received Date: 7/8/2023 9:00:00 AM

Analyses	Result	RL	Qual	Units	DF	Date Analyzed
EPA METHOD 8015M/D: DIESEL RANGE ORGANICS						Analyst: PRD
Diesel Range Organics (DRO)	ND	9.8		mg/Kg	1	7/13/2023 2:09:31 AM
Motor Oil Range Organics (MRO)	ND	49		mg/Kg	1	7/13/2023 2:09:31 AM
Surr: DNOP	59.5	69-147	S	%Rec	1	7/13/2023 2:09:31 AM
EPA METHOD 8015D: GASOLINE RANGE						Analyst: JJP
Gasoline Range Organics (GRO)	ND	4.8		mg/Kg	1	7/12/2023 3:07:10 PM
Surr: BFB	99.4	15-244		%Rec	1	7/12/2023 3:07:10 PM
EPA METHOD 8021B: VOLATILES						Analyst: JJP
Benzene	ND	0.024		mg/Kg	1	7/12/2023 3:07:10 PM
Toluene	ND	0.048		mg/Kg	1	7/12/2023 3:07:10 PM
Ethylbenzene	ND	0.048		mg/Kg	1	7/12/2023 3:07:10 PM
Xylenes, Total	ND	0.097		mg/Kg	1	7/12/2023 3:07:10 PM
Surr: 4-Bromofluorobenzene	83.5	39.1-146		%Rec	1	7/12/2023 3:07:10 PM
EPA METHOD 300.0: ANIONS						Analyst: SNS
Chloride	ND	60		mg/Kg	20	7/13/2023 11:11:48 PM

Refer to the QC Summary report and sample login checklist for flagged QC data and preservation information.

Qualifiers:	*	Value exceeds Maximum Contaminant Level.	B	Analyte detected in the associated Method Blank
	D	Sample Diluted Due to Matrix	E	Above Quantitation Range/Estimated Value
	H	Holding times for preparation or analysis exceeded	J	Analyte detected below quantitation limits
	ND	Not Detected at the Reporting Limit	P	Sample pH Not In Range
	PQL	Practical Quantitative Limit	RL	Reporting Limit
	S	% Recovery outside of standard limits. If undiluted results may be estimated.		

Page 46 of 74

Analytical Report

Lab Order 2307256

Date Reported: 7/18/2023

Hall Environmental Analysis Laboratory, Inc.

CLIENT: BDS Enterprises

Client Sample ID: S50A

Project: Marquardt 15 16

Collection Date: 6/30/2023 1:05:00 PM

Lab ID: 2307256-047

Matrix: SOIL

Received Date: 7/8/2023 9:00:00 AM

Analyses	Result	RL	Qual	Units	DF	Date Analyzed
EPA METHOD 8015M/D: DIESEL RANGE ORGANICS						Analyst: PRD
Diesel Range Organics (DRO)	ND	9.5		mg/Kg	1	7/13/2023 2:33:23 AM
Motor Oil Range Organics (MRO)	ND	47		mg/Kg	1	7/13/2023 2:33:23 AM
Surr: DNOP	77.7	69-147		%Rec	1	7/13/2023 2:33:23 AM
EPA METHOD 8015D: GASOLINE RANGE						Analyst: JJP
Gasoline Range Organics (GRO)	ND	4.8		mg/Kg	1	7/12/2023 3:31:05 PM
Surr: BFB	99.7	15-244		%Rec	1	7/12/2023 3:31:05 PM
EPA METHOD 8021B: VOLATILES						Analyst: JJP
Benzene	ND	0.024		mg/Kg	1	7/12/2023 3:31:05 PM
Toluene	ND	0.048		mg/Kg	1	7/12/2023 3:31:05 PM
Ethylbenzene	ND	0.048		mg/Kg	1	7/12/2023 3:31:05 PM
Xylenes, Total	ND	0.097		mg/Kg	1	7/12/2023 3:31:05 PM
Surr: 4-Bromofluorobenzene	83.0	39.1-146		%Rec	1	7/12/2023 3:31:05 PM
EPA METHOD 300.0: ANIONS						Analyst: SNS
Chloride	ND	60		mg/Kg	20	7/13/2023 11:24:12 PM

Refer to the QC Summary report and sample login checklist for flagged QC data and preservation information.

Qualifiers:	*	Value exceeds Maximum Contaminant Level.	B	Analyte detected in the associated Method Blank
	D	Sample Diluted Due to Matrix	E	Above Quantitation Range/Estimated Value
	H	Holding times for preparation or analysis exceeded	J	Analyte detected below quantitation limits
	ND	Not Detected at the Reporting Limit	P	Sample pH Not In Range
	PQL	Practical Quantitative Limit	RL	Reporting Limit
	S	% Recovery outside of standard limits. If undiluted results may be estimated.		

Page 47 of 74

Analytical Report

Lab Order 2307256

Date Reported: 7/18/2023

Hall Environmental Analysis Laboratory, Inc.

CLIENT: BDS Enterprises

Client Sample ID: S51A

Project: Marquardt 15 16

Collection Date: 6/30/2023 1:10:00 PM

Lab ID: 2307256-048

Matrix: SOIL

Received Date: 7/8/2023 9:00:00 AM

Analyses	Result	RL	Qual	Units	DF	Date Analyzed
EPA METHOD 8015M/D: DIESEL RANGE ORGANICS						Analyst: PRD
Diesel Range Organics (DRO)	ND	9.9		mg/Kg	1	7/13/2023 2:57:16 AM
Motor Oil Range Organics (MRO)	ND	49		mg/Kg	1	7/13/2023 2:57:16 AM
Surr: DNOP	69.2	69-147		%Rec	1	7/13/2023 2:57:16 AM
EPA METHOD 8015D: GASOLINE RANGE						Analyst: JJP
Gasoline Range Organics (GRO)	ND	4.9		mg/Kg	1	7/12/2023 3:54:55 PM
Surr: BFB	101	15-244		%Rec	1	7/12/2023 3:54:55 PM
EPA METHOD 8021B: VOLATILES						Analyst: JJP
Benzene	ND	0.024		mg/Kg	1	7/12/2023 3:54:55 PM
Toluene	ND	0.049		mg/Kg	1	7/12/2023 3:54:55 PM
Ethylbenzene	ND	0.049		mg/Kg	1	7/12/2023 3:54:55 PM
Xylenes, Total	ND	0.097		mg/Kg	1	7/12/2023 3:54:55 PM
Surr: 4-Bromofluorobenzene	85.4	39.1-146		%Rec	1	7/12/2023 3:54:55 PM
EPA METHOD 300.0: ANIONS						Analyst: SNS
Chloride	ND	60		mg/Kg	20	7/13/2023 11:36:37 PM

Refer to the QC Summary report and sample login checklist for flagged QC data and preservation information.

Qualifiers:	*	Value exceeds Maximum Contaminant Level.	B	Analyte detected in the associated Method Blank
	D	Sample Diluted Due to Matrix	E	Above Quantitation Range/Estimated Value
	H	Holding times for preparation or analysis exceeded	J	Analyte detected below quantitation limits
	ND	Not Detected at the Reporting Limit	P	Sample pH Not In Range
	PQL	Practical Quantitative Limit	RL	Reporting Limit
	S	% Recovery outside of standard limits. If undiluted results may be estimated.		

Page 48 of 74

Analytical Report

Lab Order 2307256

Date Reported: 7/18/2023

Hall Environmental Analysis Laboratory, Inc.

CLIENT: BDS Enterprises

Client Sample ID: S52A

Project: Marquardt 15 16

Collection Date: 6/30/2023 1:15:00 PM

Lab ID: 2307256-049

Matrix: SOIL

Received Date: 7/8/2023 9:00:00 AM

Analyses	Result	RL	Qual	Units	DF	Date Analyzed
EPA METHOD 8015M/D: DIESEL RANGE ORGANICS						Analyst: PRD
Diesel Range Organics (DRO)	ND	9.5		mg/Kg	1	7/13/2023 3:21:12 AM
Motor Oil Range Organics (MRO)	ND	47		mg/Kg	1	7/13/2023 3:21:12 AM
Surr: DNOP	70.9	69-147		%Rec	1	7/13/2023 3:21:12 AM
EPA METHOD 8015D: GASOLINE RANGE						Analyst: JJP
Gasoline Range Organics (GRO)	ND	4.8		mg/Kg	1	7/12/2023 4:18:49 PM
Surr: BFB	99.6	15-244		%Rec	1	7/12/2023 4:18:49 PM
EPA METHOD 8021B: VOLATILES						Analyst: JJP
Benzene	ND	0.024		mg/Kg	1	7/12/2023 4:18:49 PM
Toluene	ND	0.048		mg/Kg	1	7/12/2023 4:18:49 PM
Ethylbenzene	ND	0.048		mg/Kg	1	7/12/2023 4:18:49 PM
Xylenes, Total	ND	0.097		mg/Kg	1	7/12/2023 4:18:49 PM
Surr: 4-Bromofluorobenzene	84.5	39.1-146		%Rec	1	7/12/2023 4:18:49 PM
EPA METHOD 300.0: ANIONS						Analyst: SNS
Chloride	ND	60		mg/Kg	20	7/13/2023 11:49:02 PM

Refer to the QC Summary report and sample login checklist for flagged QC data and preservation information.

Qualifiers:	*	Value exceeds Maximum Contaminant Level.	B	Analyte detected in the associated Method Blank
	D	Sample Diluted Due to Matrix	E	Above Quantitation Range/Estimated Value
	H	Holding times for preparation or analysis exceeded	J	Analyte detected below quantitation limits
	ND	Not Detected at the Reporting Limit	P	Sample pH Not In Range
	PQL	Practical Quantitative Limit	RL	Reporting Limit
	S	% Recovery outside of standard limits. If undiluted results may be estimated.		

Page 49 of 74

Analytical Report

Lab Order 2307256

Date Reported: 7/18/2023

Hall Environmental Analysis Laboratory, Inc.

CLIENT: BDS Enterprises

Client Sample ID: S16A

Project: Marquardt 15 16

Collection Date: 6/30/2023 10:15:00 AM

Lab ID: 2307256-050

Matrix: SOIL

Received Date: 7/8/2023 9:00:00 AM

Analyses	Result	RL	Qual	Units	DF	Date Analyzed
EPA METHOD 8015M/D: DIESEL RANGE ORGANICS						Analyst: PRD
Diesel Range Organics (DRO)	ND	9.6		mg/Kg	1	7/13/2023 3:45:06 AM
Motor Oil Range Organics (MRO)	ND	48		mg/Kg	1	7/13/2023 3:45:06 AM
Surr: DNOP	65.0	69-147	S	%Rec	1	7/13/2023 3:45:06 AM
EPA METHOD 8015D: GASOLINE RANGE						Analyst: JJP
Gasoline Range Organics (GRO)	ND	4.8		mg/Kg	1	7/12/2023 4:42:45 PM
Surr: BFB	99.7	15-244		%Rec	1	7/12/2023 4:42:45 PM
EPA METHOD 8021B: VOLATILES						Analyst: JJP
Benzene	ND	0.024		mg/Kg	1	7/12/2023 4:42:45 PM
Toluene	ND	0.048		mg/Kg	1	7/12/2023 4:42:45 PM
Ethylbenzene	ND	0.048		mg/Kg	1	7/12/2023 4:42:45 PM
Xylenes, Total	ND	0.097		mg/Kg	1	7/12/2023 4:42:45 PM
Surr: 4-Bromofluorobenzene	83.7	39.1-146		%Rec	1	7/12/2023 4:42:45 PM
EPA METHOD 300.0: ANIONS						Analyst: SNS
Chloride	ND	61		mg/Kg	20	7/14/2023 12:01:27 AM

Refer to the QC Summary report and sample login checklist for flagged QC data and preservation information.

Qualifiers:	*	Value exceeds Maximum Contaminant Level.	B	Analyte detected in the associated Method Blank
	D	Sample Diluted Due to Matrix	E	Above Quantitation Range/Estimated Value
	H	Holding times for preparation or analysis exceeded	J	Analyte detected below quantitation limits
	ND	Not Detected at the Reporting Limit	P	Sample pH Not In Range
	PQL	Practical Quantitative Limit	RL	Reporting Limit
	S	% Recovery outside of standard limits. If undiluted results may be estimated.		

Page 50 of 74

Analytical Report

Lab Order 2307256

Date Reported: 7/18/2023

Hall Environmental Analysis Laboratory, Inc.

CLIENT: BDS Enterprises

Client Sample ID: S17A

Project: Marquardt 15 16

Collection Date: 6/30/2023 10:20:00 AM

Lab ID: 2307256-051

Matrix: SOIL

Received Date: 7/8/2023 9:00:00 AM

Analyses	Result	RL	Qual	Units	DF	Date Analyzed
EPA METHOD 8015M/D: DIESEL RANGE ORGANICS						Analyst: PRD
Diesel Range Organics (DRO)	ND	9.7		mg/Kg	1	7/13/2023 4:32:49 AM
Motor Oil Range Organics (MRO)	ND	49		mg/Kg	1	7/13/2023 4:32:49 AM
Surr: DNOP	57.1	69-147	S	%Rec	1	7/13/2023 4:32:49 AM
EPA METHOD 8015D: GASOLINE RANGE						Analyst: JJP
Gasoline Range Organics (GRO)	ND	4.9		mg/Kg	1	7/12/2023 5:30:42 PM
Surr: BFB	101	15-244		%Rec	1	7/12/2023 5:30:42 PM
EPA METHOD 8021B: VOLATILES						Analyst: JJP
Benzene	ND	0.025		mg/Kg	1	7/12/2023 5:30:42 PM
Toluene	ND	0.049		mg/Kg	1	7/12/2023 5:30:42 PM
Ethylbenzene	ND	0.049		mg/Kg	1	7/12/2023 5:30:42 PM
Xylenes, Total	ND	0.098		mg/Kg	1	7/12/2023 5:30:42 PM
Surr: 4-Bromofluorobenzene	85.7	39.1-146		%Rec	1	7/12/2023 5:30:42 PM
EPA METHOD 300.0: ANIONS						Analyst: SNS
Chloride	ND	60		mg/Kg	20	7/14/2023 12:13:52 AM

Refer to the QC Summary report and sample login checklist for flagged QC data and preservation information.

Qualifiers:	*	Value exceeds Maximum Contaminant Level.	B	Analyte detected in the associated Method Blank
	D	Sample Diluted Due to Matrix	E	Above Quantitation Range/Estimated Value
	H	Holding times for preparation or analysis exceeded	J	Analyte detected below quantitation limits
	ND	Not Detected at the Reporting Limit	P	Sample pH Not In Range
	PQL	Practical Quantitative Limit	RL	Reporting Limit
	S	% Recovery outside of standard limits. If undiluted results may be estimated.		

Page 51 of 74

Analytical Report

Lab Order 2307256

Date Reported: 7/18/2023

Hall Environmental Analysis Laboratory, Inc.

CLIENT: BDS Enterprises

Client Sample ID: S18A

Project: Marquardt 15 16

Collection Date: 6/30/2023 10:25:00 AM

Lab ID: 2307256-052

Matrix: SOIL

Received Date: 7/8/2023 9:00:00 AM

Analyses	Result	RL	Qual	Units	DF	Date Analyzed
EPA METHOD 8015M/D: DIESEL RANGE ORGANICS						Analyst: PRD
Diesel Range Organics (DRO)	ND	9.5		mg/Kg	1	7/13/2023 4:56:38 AM
Motor Oil Range Organics (MRO)	ND	47		mg/Kg	1	7/13/2023 4:56:38 AM
Surr: DNOP	67.5	69-147	S	%Rec	1	7/13/2023 4:56:38 AM
EPA METHOD 8015D: GASOLINE RANGE						Analyst: JJP
Gasoline Range Organics (GRO)	ND	4.8		mg/Kg	1	7/12/2023 5:54:39 PM
Surr: BFB	103	15-244		%Rec	1	7/12/2023 5:54:39 PM
EPA METHOD 8021B: VOLATILES						Analyst: JJP
Benzene	ND	0.024		mg/Kg	1	7/12/2023 5:54:39 PM
Toluene	ND	0.048		mg/Kg	1	7/12/2023 5:54:39 PM
Ethylbenzene	ND	0.048		mg/Kg	1	7/12/2023 5:54:39 PM
Xylenes, Total	ND	0.097		mg/Kg	1	7/12/2023 5:54:39 PM
Surr: 4-Bromofluorobenzene	86.7	39.1-146		%Rec	1	7/12/2023 5:54:39 PM
EPA METHOD 300.0: ANIONS						Analyst: SNS
Chloride	ND	60		mg/Kg	20	7/14/2023 12:26:16 AM

Refer to the QC Summary report and sample login checklist for flagged QC data and preservation information.

Qualifiers:	*	Value exceeds Maximum Contaminant Level.	B	Analyte detected in the associated Method Blank
	D	Sample Diluted Due to Matrix	E	Above Quantitation Range/Estimated Value
	H	Holding times for preparation or analysis exceeded	J	Analyte detected below quantitation limits
	ND	Not Detected at the Reporting Limit	P	Sample pH Not In Range
	PQL	Practical Quantitative Limit	RL	Reporting Limit
	S	% Recovery outside of standard limits. If undiluted results may be estimated.		

Page 52 of 74

Analytical Report

Lab Order 2307256

Date Reported: 7/18/2023

Hall Environmental Analysis Laboratory, Inc.

CLIENT: BDS Enterprises

Client Sample ID: S19A

Project: Marquardt 15 16

Collection Date: 6/30/2023 10:30:00 AM

Lab ID: 2307256-053

Matrix: SOIL

Received Date: 7/8/2023 9:00:00 AM

Analyses	Result	RL	Qual	Units	DF	Date Analyzed
EPA METHOD 8015M/D: DIESEL RANGE ORGANICS						Analyst: PRD
Diesel Range Organics (DRO)	ND	9.7		mg/Kg	1	7/13/2023 5:20:28 AM
Motor Oil Range Organics (MRO)	ND	49		mg/Kg	1	7/13/2023 5:20:28 AM
Surr: DNOP	56.6	69-147	S	%Rec	1	7/13/2023 5:20:28 AM
EPA METHOD 8015D: GASOLINE RANGE						Analyst: JJP
Gasoline Range Organics (GRO)	ND	4.8		mg/Kg	1	7/12/2023 6:18:36 PM
Surr: BFB	104	15-244		%Rec	1	7/12/2023 6:18:36 PM
EPA METHOD 8021B: VOLATILES						Analyst: JJP
Benzene	ND	0.024		mg/Kg	1	7/12/2023 6:18:36 PM
Toluene	ND	0.048		mg/Kg	1	7/12/2023 6:18:36 PM
Ethylbenzene	ND	0.048		mg/Kg	1	7/12/2023 6:18:36 PM
Xylenes, Total	ND	0.097		mg/Kg	1	7/12/2023 6:18:36 PM
Surr: 4-Bromofluorobenzene	87.0	39.1-146		%Rec	1	7/12/2023 6:18:36 PM
EPA METHOD 300.0: ANIONS						Analyst: SNS
Chloride	ND	60		mg/Kg	20	7/14/2023 12:38:40 AM

Refer to the QC Summary report and sample login checklist for flagged QC data and preservation information.

Qualifiers:	*	Value exceeds Maximum Contaminant Level.	B	Analyte detected in the associated Method Blank
	D	Sample Diluted Due to Matrix	E	Above Quantitation Range/Estimated Value
	H	Holding times for preparation or analysis exceeded	J	Analyte detected below quantitation limits
	ND	Not Detected at the Reporting Limit	P	Sample pH Not In Range
	PQL	Practical Quantitative Limit	RL	Reporting Limit
	S	% Recovery outside of standard limits. If undiluted results may be estimated.		

Page 53 of 74

Analytical Report

Lab Order 2307256

Date Reported: 7/18/2023

Hall Environmental Analysis Laboratory, Inc.

CLIENT: BDS Enterprises

Client Sample ID: S20A

Project: Marquardt 15 16

Collection Date: 6/30/2023 10:35:00 AM

Lab ID: 2307256-054

Matrix: SOIL

Received Date: 7/8/2023 9:00:00 AM

Analyses	Result	RL	Qual	Units	DF	Date Analyzed
EPA METHOD 8015M/D: DIESEL RANGE ORGANICS						Analyst: PRD
Diesel Range Organics (DRO)	ND	9.2		mg/Kg	1	7/13/2023 5:44:17 AM
Motor Oil Range Organics (MRO)	ND	46		mg/Kg	1	7/13/2023 5:44:17 AM
Surr: DNOP	55.2	69-147	S	%Rec	1	7/13/2023 5:44:17 AM
EPA METHOD 8015D: GASOLINE RANGE						Analyst: JJP
Gasoline Range Organics (GRO)	ND	4.8		mg/Kg	1	7/12/2023 6:42:34 PM
Surr: BFB	101	15-244		%Rec	1	7/12/2023 6:42:34 PM
EPA METHOD 8021B: VOLATILES						Analyst: JJP
Benzene	ND	0.024		mg/Kg	1	7/12/2023 6:42:34 PM
Toluene	ND	0.048		mg/Kg	1	7/12/2023 6:42:34 PM
Ethylbenzene	ND	0.048		mg/Kg	1	7/12/2023 6:42:34 PM
Xylenes, Total	ND	0.096		mg/Kg	1	7/12/2023 6:42:34 PM
Surr: 4-Bromofluorobenzene	85.1	39.1-146		%Rec	1	7/12/2023 6:42:34 PM
EPA METHOD 300.0: ANIONS						Analyst: SNS
Chloride	ND	59		mg/Kg	20	7/14/2023 12:51:05 AM

Refer to the QC Summary report and sample login checklist for flagged QC data and preservation information.

Qualifiers:	*	Value exceeds Maximum Contaminant Level.	B	Analyte detected in the associated Method Blank
	D	Sample Diluted Due to Matrix	E	Above Quantitation Range/Estimated Value
	H	Holding times for preparation or analysis exceeded	J	Analyte detected below quantitation limits
	ND	Not Detected at the Reporting Limit	P	Sample pH Not In Range
	PQL	Practical Quantitative Limit	RL	Reporting Limit
	S	% Recovery outside of standard limits. If undiluted results may be estimated.		

Page 54 of 74

Hall Environmental Analysis Laboratory, Inc.

Analytical Report

Lab Order 2307256

Date Reported: 7/18/2023

CLIENT: BDS Enterprises Client Sample ID: S21A
Project: Marquardt 15 16 Collection Date: 6/30/2023 10:40:00 AM
Lab ID: 2307256-055 Matrix: SOIL Received Date: 7/8/2023 9:00:00 AM

Analyses	Result	RL	Qual	Units	DF	Date Analyzed
EPA METHOD 8015M/D: DIESEL RANGE ORGANICS						Analyst: PRD
Diesel Range Organics (DRO)	ND	9.5		mg/Kg	1	7/13/2023 6:08:07 AM
Motor Oil Range Organics (MRO)	ND	48		mg/Kg	1	7/13/2023 6:08:07 AM
Surr: DNOP	64.4	69-147	S	%Rec	1	7/13/2023 6:08:07 AM
EPA METHOD 8015D: GASOLINE RANGE						Analyst: JJP
Gasoline Range Organics (GRO)	ND	4.9		mg/Kg	1	7/12/2023 7:06:29 PM
Surr: BFB	99.5	15-244		%Rec	1	7/12/2023 7:06:29 PM
EPA METHOD 8021B: VOLATILES						Analyst: JJP
Benzene	ND	0.025		mg/Kg	1	7/12/2023 7:06:29 PM
Toluene	ND	0.049		mg/Kg	1	7/12/2023 7:06:29 PM
Ethylbenzene	ND	0.049		mg/Kg	1	7/12/2023 7:06:29 PM
Xylenes, Total	ND	0.098		mg/Kg	1	7/12/2023 7:06:29 PM
Surr: 4-Bromofluorobenzene	82.5	39.1-146		%Rec	1	7/12/2023 7:06:29 PM
EPA METHOD 300.0: ANIONS						Analyst: SNS
Chloride	ND	60		mg/Kg	20	7/14/2023 1:28:20 AM

Refer to the QC Summary report and sample login checklist for flagged QC data and preservation information.

Qualifiers:	*	Value exceeds Maximum Contaminant Level.	B	Analyte detected in the associated Method Blank
	D	Sample Diluted Due to Matrix	E	Above Quantitation Range/Estimated Value
	H	Holding times for preparation or analysis exceeded	J	Analyte detected below quantitation limits
	ND	Not Detected at the Reporting Limit	P	Sample pH Not In Range
	PQL	Practical Quantitative Limit	RL	Reporting Limit
	S	% Recovery outside of standard limits. If undiluted results may be estimated.		

Analytical Report

Lab Order 2307256

Date Reported: 7/18/2023

Hall Environmental Analysis Laboratory, Inc.

CLIENT: BDS Enterprises

Client Sample ID: S22A

Project: Marquardt 15 16

Collection Date: 6/30/2023 10:45:00 AM

Lab ID: 2307256-056

Matrix: SOIL

Received Date: 7/8/2023 9:00:00 AM

Analyses	Result	RL	Qual	Units	DF	Date Analyzed
EPA METHOD 8015M/D: DIESEL RANGE ORGANICS						Analyst: PRD
Diesel Range Organics (DRO)	ND	9.6		mg/Kg	1	7/13/2023 6:31:55 AM
Motor Oil Range Organics (MRO)	ND	48		mg/Kg	1	7/13/2023 6:31:55 AM
Surr: DNOP	66.3	69-147	S	%Rec	1	7/13/2023 6:31:55 AM
EPA METHOD 8015D: GASOLINE RANGE						Analyst: JJP
Gasoline Range Organics (GRO)	ND	4.8		mg/Kg	1	7/12/2023 7:30:19 PM
Surr: BFB	99.5	15-244		%Rec	1	7/12/2023 7:30:19 PM
EPA METHOD 8021B: VOLATILES						Analyst: JJP
Benzene	ND	0.024		mg/Kg	1	7/12/2023 7:30:19 PM
Toluene	ND	0.048		mg/Kg	1	7/12/2023 7:30:19 PM
Ethylbenzene	ND	0.048		mg/Kg	1	7/12/2023 7:30:19 PM
Xylenes, Total	ND	0.097		mg/Kg	1	7/12/2023 7:30:19 PM
Surr: 4-Bromofluorobenzene	83.2	39.1-146		%Rec	1	7/12/2023 7:30:19 PM
EPA METHOD 300.0: ANIONS						Analyst: SNS
Chloride	ND	60		mg/Kg	20	7/14/2023 1:40:45 AM

Refer to the QC Summary report and sample login checklist for flagged QC data and preservation information.

Qualifiers:	*	Value exceeds Maximum Contaminant Level.	B	Analyte detected in the associated Method Blank
	D	Sample Diluted Due to Matrix	E	Above Quantitation Range/Estimated Value
	H	Holding times for preparation or analysis exceeded	J	Analyte detected below quantitation limits
	ND	Not Detected at the Reporting Limit	P	Sample pH Not In Range
	PQL	Practical Quantitative Limit	RL	Reporting Limit
	S	% Recovery outside of standard limits. If undiluted results may be estimated.		

Page 56 of 74

Analytical Report

Lab Order 2307256

Date Reported: 7/18/2023

Hall Environmental Analysis Laboratory, Inc.

CLIENT: BDS Enterprises

Client Sample ID: S23A

Project: Marquardt 15 16

Collection Date: 6/30/2023 10:50:00 AM

Lab ID: 2307256-057

Matrix: SOIL

Received Date: 7/8/2023 9:00:00 AM

Analyses	Result	RL	Qual	Units	DF	Date Analyzed
EPA METHOD 8015M/D: DIESEL RANGE ORGANICS						Analyst: PRD
Diesel Range Organics (DRO)	ND	9.9		mg/Kg	1	7/13/2023 6:55:43 AM
Motor Oil Range Organics (MRO)	ND	49		mg/Kg	1	7/13/2023 6:55:43 AM
Surr: DNOP	64.2	69-147	S	%Rec	1	7/13/2023 6:55:43 AM
EPA METHOD 8015D: GASOLINE RANGE						Analyst: JJP
Gasoline Range Organics (GRO)	ND	5.0		mg/Kg	1	7/12/2023 7:54:05 PM
Surr: BFB	98.6	15-244		%Rec	1	7/12/2023 7:54:05 PM
EPA METHOD 8021B: VOLATILES						Analyst: JJP
Benzene	ND	0.025		mg/Kg	1	7/12/2023 7:54:05 PM
Toluene	ND	0.050		mg/Kg	1	7/12/2023 7:54:05 PM
Ethylbenzene	ND	0.050		mg/Kg	1	7/12/2023 7:54:05 PM
Xylenes, Total	ND	0.099		mg/Kg	1	7/12/2023 7:54:05 PM
Surr: 4-Bromofluorobenzene	82.4	39.1-146		%Rec	1	7/12/2023 7:54:05 PM
EPA METHOD 300.0: ANIONS						Analyst: SNS
Chloride	ND	60		mg/Kg	20	7/14/2023 1:53:10 AM

Refer to the QC Summary report and sample login checklist for flagged QC data and preservation information.

Qualifiers:	*	Value exceeds Maximum Contaminant Level.	B	Analyte detected in the associated Method Blank
	D	Sample Diluted Due to Matrix	E	Above Quantitation Range/Estimated Value
	H	Holding times for preparation or analysis exceeded	J	Analyte detected below quantitation limits
	ND	Not Detected at the Reporting Limit	P	Sample pH Not In Range
	PQL	Practical Quantitative Limit	RL	Reporting Limit
	S	% Recovery outside of standard limits. If undiluted results may be estimated.		

Page 57 of 74

Analytical Report

Lab Order 2307256

Date Reported: 7/18/2023

Hall Environmental Analysis Laboratory, Inc.

CLIENT: BDS Enterprises

Client Sample ID: S24A

Project: Marquardt 15 16

Collection Date: 6/30/2023 10:55:00 AM

Lab ID: 2307256-058

Matrix: SOIL

Received Date: 7/8/2023 9:00:00 AM

Analyses	Result	RL	Qual	Units	DF	Date Analyzed
EPA METHOD 8015M/D: DIESEL RANGE ORGANICS						Analyst: PRD
Diesel Range Organics (DRO)	ND	9.3		mg/Kg	1	7/13/2023 7:19:28 AM
Motor Oil Range Organics (MRO)	ND	47		mg/Kg	1	7/13/2023 7:19:28 AM
Surr: DNOP	52.0	69-147	S	%Rec	1	7/13/2023 7:19:28 AM
EPA METHOD 8015D: GASOLINE RANGE						Analyst: JJP
Gasoline Range Organics (GRO)	ND	4.8		mg/Kg	1	7/12/2023 8:17:50 PM
Surr: BFB	98.8	15-244		%Rec	1	7/12/2023 8:17:50 PM
EPA METHOD 8021B: VOLATILES						Analyst: JJP
Benzene	ND	0.024		mg/Kg	1	7/12/2023 8:17:50 PM
Toluene	ND	0.048		mg/Kg	1	7/12/2023 8:17:50 PM
Ethylbenzene	ND	0.048		mg/Kg	1	7/12/2023 8:17:50 PM
Xylenes, Total	ND	0.096		mg/Kg	1	7/12/2023 8:17:50 PM
Surr: 4-Bromofluorobenzene	82.9	39.1-146		%Rec	1	7/12/2023 8:17:50 PM
EPA METHOD 300.0: ANIONS						Analyst: JMT
Chloride	ND	60		mg/Kg	20	7/14/2023 5:48:22 AM

Refer to the QC Summary report and sample login checklist for flagged QC data and preservation information.

Qualifiers:	*	Value exceeds Maximum Contaminant Level.	B	Analyte detected in the associated Method Blank
	D	Sample Diluted Due to Matrix	E	Above Quantitation Range/Estimated Value
	H	Holding times for preparation or analysis exceeded	J	Analyte detected below quantitation limits
	ND	Not Detected at the Reporting Limit	P	Sample pH Not In Range
	PQL	Practical Quantitative Limit	RL	Reporting Limit
	S	% Recovery outside of standard limits. If undiluted results may be estimated.		

Page 58 of 74

Analytical Report

Lab Order 2307256

Date Reported: 7/18/2023

Hall Environmental Analysis Laboratory, Inc.

CLIENT: BDS Enterprises

Client Sample ID: S25A

Project: Marquardt 15 16

Collection Date: 6/30/2023 11:00:00 AM

Lab ID: 2307256-059

Matrix: SOIL

Received Date: 7/8/2023 9:00:00 AM

Analyses	Result	RL	Qual	Units	DF	Date Analyzed
EPA METHOD 8015M/D: DIESEL RANGE ORGANICS						Analyst: PRD
Diesel Range Organics (DRO)	ND	9.9		mg/Kg	1	7/13/2023 7:43:11 AM
Motor Oil Range Organics (MRO)	ND	49		mg/Kg	1	7/13/2023 7:43:11 AM
Surr: DNOP	54.2	69-147	S	%Rec	1	7/13/2023 7:43:11 AM
EPA METHOD 8015D: GASOLINE RANGE						Analyst: JJP
Gasoline Range Organics (GRO)	ND	5.0		mg/Kg	1	7/12/2023 8:41:36 PM
Surr: BFB	100	15-244		%Rec	1	7/12/2023 8:41:36 PM
EPA METHOD 8021B: VOLATILES						Analyst: JJP
Benzene	ND	0.025		mg/Kg	1	7/12/2023 8:41:36 PM
Toluene	ND	0.050		mg/Kg	1	7/12/2023 8:41:36 PM
Ethylbenzene	ND	0.050		mg/Kg	1	7/12/2023 8:41:36 PM
Xylenes, Total	ND	0.099		mg/Kg	1	7/12/2023 8:41:36 PM
Surr: 4-Bromofluorobenzene	83.8	39.1-146		%Rec	1	7/12/2023 8:41:36 PM
EPA METHOD 300.0: ANIONS						Analyst: JMT
Chloride	ND	60		mg/Kg	20	7/14/2023 6:25:35 AM

Refer to the QC Summary report and sample login checklist for flagged QC data and preservation information.

Qualifiers:	*	Value exceeds Maximum Contaminant Level.	B	Analyte detected in the associated Method Blank
	D	Sample Diluted Due to Matrix	E	Above Quantitation Range/Estimated Value
	H	Holding times for preparation or analysis exceeded	J	Analyte detected below quantitation limits
	ND	Not Detected at the Reporting Limit	P	Sample pH Not In Range
	PQL	Practical Quantitative Limit	RL	Reporting Limit
	S	% Recovery outside of standard limits. If undiluted results may be estimated.		

Page 59 of 74

Analytical Report

Lab Order 2307256

Date Reported: 7/18/2023

Hall Environmental Analysis Laboratory, Inc.

CLIENT: BDS Enterprises

Client Sample ID: S26A

Project: Marquardt 15 16

Collection Date: 6/30/2023 11:05:00 AM

Lab ID: 2307256-060

Matrix: SOIL

Received Date: 7/8/2023 9:00:00 AM

Analyses	Result	RL	Qual	Units	DF	Date Analyzed
EPA METHOD 8015M/D: DIESEL RANGE ORGANICS						Analyst: PRD
Diesel Range Organics (DRO)	ND	9.5		mg/Kg	1	7/13/2023 10:02:56 AM
Motor Oil Range Organics (MRO)	ND	48		mg/Kg	1	7/13/2023 10:02:56 AM
Surr: DNOP	88.5	69-147		%Rec	1	7/13/2023 10:02:56 AM
EPA METHOD 8015D: GASOLINE RANGE						Analyst: JJP
Gasoline Range Organics (GRO)	ND	4.9		mg/Kg	1	7/12/2023 9:05:20 PM
Surr: BFB	97.2	15-244		%Rec	1	7/12/2023 9:05:20 PM
EPA METHOD 8021B: VOLATILES						Analyst: JJP
Benzene	ND	0.025		mg/Kg	1	7/12/2023 9:05:20 PM
Toluene	ND	0.049		mg/Kg	1	7/12/2023 9:05:20 PM
Ethylbenzene	ND	0.049		mg/Kg	1	7/12/2023 9:05:20 PM
Xylenes, Total	ND	0.098		mg/Kg	1	7/12/2023 9:05:20 PM
Surr: 4-Bromofluorobenzene	81.4	39.1-146		%Rec	1	7/12/2023 9:05:20 PM
EPA METHOD 300.0: ANIONS						Analyst: JMT
Chloride	ND	60		mg/Kg	20	7/14/2023 7:02:49 AM

Refer to the QC Summary report and sample login checklist for flagged QC data and preservation information.

Qualifiers:	*	Value exceeds Maximum Contaminant Level.	B	Analyte detected in the associated Method Blank
	D	Sample Diluted Due to Matrix	E	Above Quantitation Range/Estimated Value
	H	Holding times for preparation or analysis exceeded	J	Analyte detected below quantitation limits
	ND	Not Detected at the Reporting Limit	P	Sample pH Not In Range
	PQL	Practical Quantitative Limit	RL	Reporting Limit
	S	% Recovery outside of standard limits. If undiluted results may be estimated.		

Page 60 of 74

Analytical Report

Lab Order 2307256

Date Reported: 7/18/2023

Hall Environmental Analysis Laboratory, Inc.

CLIENT: BDS Enterprises

Client Sample ID: S27A

Project: Marquardt 15 16

Collection Date: 6/30/2023 11:10:00 AM

Lab ID: 2307256-061

Matrix: SOIL

Received Date: 7/8/2023 9:00:00 AM

Analyses	Result	RL	Qual	Units	DF	Date Analyzed
EPA METHOD 8015M/D: DIESEL RANGE ORGANICS						Analyst: PRD
Diesel Range Organics (DRO)	ND	9.7		mg/Kg	1	7/13/2023 3:38:23 PM
Motor Oil Range Organics (MRO)	ND	48		mg/Kg	1	7/13/2023 3:38:23 PM
Surr: DNOP	71.8	69-147		%Rec	1	7/13/2023 3:38:23 PM
EPA METHOD 8015D: GASOLINE RANGE						Analyst: JJP
Gasoline Range Organics (GRO)	ND	5.0		mg/Kg	1	7/12/2023 11:27:04 PM
Surr: BFB	96.1	15-244		%Rec	1	7/12/2023 11:27:04 PM
EPA METHOD 8021B: VOLATILES						Analyst: JJP
Benzene	ND	0.025		mg/Kg	1	7/12/2023 11:27:04 PM
Toluene	ND	0.050		mg/Kg	1	7/12/2023 11:27:04 PM
Ethylbenzene	ND	0.050		mg/Kg	1	7/12/2023 11:27:04 PM
Xylenes, Total	ND	0.10		mg/Kg	1	7/12/2023 11:27:04 PM
Surr: 4-Bromofluorobenzene	80.9	39.1-146		%Rec	1	7/12/2023 11:27:04 PM
EPA METHOD 300.0: ANIONS						Analyst: JMT
Chloride	ND	60		mg/Kg	20	7/14/2023 7:15:13 AM

Refer to the QC Summary report and sample login checklist for flagged QC data and preservation information.

Qualifiers:	*	Value exceeds Maximum Contaminant Level.	B	Analyte detected in the associated Method Blank
	D	Sample Diluted Due to Matrix	E	Above Quantitation Range/Estimated Value
	H	Holding times for preparation or analysis exceeded	J	Analyte detected below quantitation limits
	ND	Not Detected at the Reporting Limit	P	Sample pH Not In Range
	PQL	Practical Quantitative Limit	RL	Reporting Limit
	S	% Recovery outside of standard limits. If undiluted results may be estimated.		

Page 61 of 74

QC SUMMARY REPORT

Hall Environmental Analysis Laboratory, Inc.

WO#: 2307256

18-Jul-23

Client: BDS Enterprises

Project: Marquardt 15 16

Sample ID: MB-76083	SampType: MBLK		TestCode: EPA Method 300.0: Anions							
Client ID: PBS	Batch ID: 76083		RunNo: 98079							
Prep Date: 7/10/2023	Analysis Date: 7/10/2023		SeqNo: 3569061		Units: mg/Kg					
Analyte	Result	PQL	SPK value	SPK Ref Val	%REC	LowLimit	HighLimit	%RPD	RPDLimit	Qual
Chloride	ND	1.5								

Sample ID: LCS-76083	SampType: LCS		TestCode: EPA Method 300.0: Anions							
Client ID: LCSS	Batch ID: 76083		RunNo: 98079							
Prep Date: 7/10/2023	Analysis Date: 7/10/2023		SeqNo: 3569062		Units: mg/Kg					
Analyte	Result	PQL	SPK value	SPK Ref Val	%REC	LowLimit	HighLimit	%RPD	RPDLimit	Qual
Chloride	14	1.5	15.00	0	91.2	90	110			

Sample ID: MB-76105	SampType: MBLK		TestCode: EPA Method 300.0: Anions							
Client ID: PBS	Batch ID: 76105		RunNo: 98114							
Prep Date: 7/11/2023	Analysis Date: 7/11/2023		SeqNo: 3570265		Units: mg/Kg					
Analyte	Result	PQL	SPK value	SPK Ref Val	%REC	LowLimit	HighLimit	%RPD	RPDLimit	Qual
Chloride	ND	1.5								

Sample ID: LCS-76105	SampType: LCS		TestCode: EPA Method 300.0: Anions							
Client ID: LCSS	Batch ID: 76105		RunNo: 98114							
Prep Date: 7/11/2023	Analysis Date: 7/11/2023		SeqNo: 3570266		Units: mg/Kg					
Analyte	Result	PQL	SPK value	SPK Ref Val	%REC	LowLimit	HighLimit	%RPD	RPDLimit	Qual
Chloride	14	1.5	15.00	0	92.5	90	110			

Sample ID: MB-76110	SampType: MBLK		TestCode: EPA Method 300.0: Anions							
Client ID: PBS	Batch ID: 76110		RunNo: 98114							
Prep Date: 7/11/2023	Analysis Date: 7/11/2023		SeqNo: 3570295		Units: mg/Kg					
Analyte	Result	PQL	SPK value	SPK Ref Val	%REC	LowLimit	HighLimit	%RPD	RPDLimit	Qual
Chloride	ND	1.5								

Sample ID: LCS-76110	SampType: LCS		TestCode: EPA Method 300.0: Anions							
Client ID: LCSS	Batch ID: 76110		RunNo: 98114							
Prep Date: 7/11/2023	Analysis Date: 7/11/2023		SeqNo: 3570296		Units: mg/Kg					
Analyte	Result	PQL	SPK value	SPK Ref Val	%REC	LowLimit	HighLimit	%RPD	RPDLimit	Qual
Chloride	14	1.5	15.00	0	91.3	90	110			

Qualifiers:

* Value exceeds Maximum Contaminant Level.
D Sample Diluted Due to Matrix
H Holding times for preparation or analysis exceeded
ND Not Detected at the Reporting Limit
PQL Practical Quantitative Limit
S % Recovery outside of standard limits. If undiluted results may be estimated.

B Analyte detected in the associated Method Blank
E Above Quantitation Range/Estimated Value
J Analyte detected below quantitation limits
P Sample pH Not In Range
RL Reporting Limit

Page 62 of 74

QC SUMMARY REPORT

Hall Environmental Analysis Laboratory, Inc.

WO#: 2307256

18-Jul-23

Client: BDS Enterprises

Project: Marquardt 15 16

Sample ID: MB-76202	SampType: mblk		TestCode: EPA Method 300.0: Anions							
Client ID: PBS	Batch ID: 76202		RunNo: 98195							
Prep Date: 7/13/2023	Analysis Date: 7/14/2023		SeqNo: 3573322		Units: mg/Kg					
Analyte	Result	PQL	SPK value	SPK Ref Val	%REC	LowLimit	HighLimit	%RPD	RPDLimit	Qual
Chloride	ND	1.5								

Sample ID: LCS-76202	SampType: lcs		TestCode: EPA Method 300.0: Anions							
Client ID: LCSS	Batch ID: 76202		RunNo: 98195							
Prep Date: 7/13/2023	Analysis Date: 7/14/2023		SeqNo: 3573323		Units: mg/Kg					
Analyte	Result	PQL	SPK value	SPK Ref Val	%REC	LowLimit	HighLimit	%RPD	RPDLimit	Qual
Chloride	14	1.5	15.00	0	90.9	90	110			

Sample ID: MB-76198	SampType: MBLK		TestCode: EPA Method 300.0: Anions							
Client ID: PBS	Batch ID: 76198		RunNo: 98181							
Prep Date: 7/13/2023	Analysis Date: 7/13/2023		SeqNo: 3573458		Units: mg/Kg					
Analyte	Result	PQL	SPK value	SPK Ref Val	%REC	LowLimit	HighLimit	%RPD	RPDLimit	Qual
Chloride	ND	1.5								

Sample ID: LCS-76198	SampType: LCS		TestCode: EPA Method 300.0: Anions							
Client ID: LCSS	Batch ID: 76198		RunNo: 98181							
Prep Date: 7/13/2023	Analysis Date: 7/13/2023		SeqNo: 3573459		Units: mg/Kg					
Analyte	Result	PQL	SPK value	SPK Ref Val	%REC	LowLimit	HighLimit	%RPD	RPDLimit	Qual
Chloride	15	1.5	15.00	0	97.8	90	110			

Qualifiers:

* Value exceeds Maximum Contaminant Level.
D Sample Diluted Due to Matrix
H Holding times for preparation or analysis exceeded
ND Not Detected at the Reporting Limit
PQL Practical Quantitative Limit
S % Recovery outside of standard limits. If undiluted results may be estimated.

B Analyte detected in the associated Method Blank
E Above Quantitation Range/Estimated Value
J Analyte detected below quantitation limits
P Sample pH Not In Range
RL Reporting Limit

Page 63 of 74

QC SUMMARY REPORT**Hall Environmental Analysis Laboratory, Inc.**

WO#: 2307256

18-Jul-23

Client: BDS Enterprises**Project:** Marquardt 15 16

Sample ID: 2307256-024AMS	SampType: MS	TestCode: EPA Method 8015M/D: Diesel Range Organics								
Client ID: S15A	Batch ID: 76085	RunNo: 98123								
Prep Date: 7/10/2023	Analysis Date: 7/11/2023	SeqNo: 3570528 Units: mg/Kg								
Analyte	Result	PQL	SPK value	SPK Ref Val	%REC	LowLimit	HighLimit	%RPD	RPDLimit	Qual
Diesel Range Organics (DRO)	26	8.9	44.64	0	59.3	54.2	135			
Surr: DNOP	1.6		4.464		35.2	69	147			S

Sample ID: 2307256-024AMSD	SampType: MSD	TestCode: EPA Method 8015M/D: Diesel Range Organics								
Client ID: S15A	Batch ID: 76085	RunNo: 98123								
Prep Date: 7/10/2023	Analysis Date: 7/11/2023	SeqNo: 3570529 Units: mg/Kg								
Analyte	Result	PQL	SPK value	SPK Ref Val	%REC	LowLimit	HighLimit	%RPD	RPDLimit	Qual
Diesel Range Organics (DRO)	32	9.4	46.77	0	69.1	54.2	135	19.9	29.2	
Surr: DNOP	1.9		4.677		40.7	69	147	0	0	S

Sample ID: LCS-76085	SampType: LCS	TestCode: EPA Method 8015M/D: Diesel Range Organics								
Client ID: LCSS	Batch ID: 76085	RunNo: 98123								
Prep Date: 7/10/2023	Analysis Date: 7/11/2023	SeqNo: 3570553 Units: mg/Kg								
Analyte	Result	PQL	SPK value	SPK Ref Val	%REC	LowLimit	HighLimit	%RPD	RPDLimit	Qual
Diesel Range Organics (DRO)	58	10	50.00	0	117	61.9	130			
Surr: DNOP	5.8		5.000		116	69	147			

Sample ID: MB-76085	SampType: MBLK	TestCode: EPA Method 8015M/D: Diesel Range Organics								
Client ID: PBS	Batch ID: 76085	RunNo: 98123								
Prep Date: 7/10/2023	Analysis Date: 7/11/2023	SeqNo: 3570556 Units: mg/Kg								
Analyte	Result	PQL	SPK value	SPK Ref Val	%REC	LowLimit	HighLimit	%RPD	RPDLimit	Qual
Diesel Range Organics (DRO)	ND	10								
Motor Oil Range Organics (MRO)	ND	50								
Surr: DNOP	12		10.00		120	69	147			

Sample ID: 2307256-024AMS	SampType: MS	TestCode: EPA Method 8015M/D: Diesel Range Organics								
Client ID: S15A	Batch ID: 76085	RunNo: 98192								
Prep Date: 7/10/2023	Analysis Date: 7/12/2023	SeqNo: 3573135 Units: mg/Kg								
Analyte	Result	PQL	SPK value	SPK Ref Val	%REC	LowLimit	HighLimit	%RPD	RPDLimit	Qual
Diesel Range Organics (DRO)	29	8.9	44.64	0	64.0	54.2	135			
Surr: DNOP	2.5		4.464		54.9	69	147			S

Qualifiers:

* Value exceeds Maximum Contaminant Level.
D Sample Diluted Due to Matrix
H Holding times for preparation or analysis exceeded
ND Not Detected at the Reporting Limit
PQL Practical Quantitative Limit
S % Recovery outside of standard limits. If undiluted results may be estimated.

B Analyte detected in the associated Method Blank
E Above Quantitation Range/Estimated Value
J Analyte detected below quantitation limits
P Sample pH Not In Range
RL Reporting Limit

Page 64 of 74

QC SUMMARY REPORT**Hall Environmental Analysis Laboratory, Inc.**

WO#: 2307256

18-Jul-23

Client: BDS Enterprises**Project:** Marquardt 15 16

Sample ID: 2307256-024AMSD	SampType: MSD	TestCode: EPA Method 8015M/D: Diesel Range Organics								
Client ID: S15A	Batch ID: 76085	RunNo: 98192								
Prep Date: 7/10/2023	Analysis Date: 7/12/2023	SeqNo: 3573136 Units: mg/Kg								
Analyte	Result	PQL	SPK value	SPK Ref Val	%REC	LowLimit	HighLimit	%RPD	RPDLimit	Qual
Diesel Range Organics (DRO)	34	9.4	46.77	0	72.6	54.2	135	24.8	29.2	
Surr: DNOP	2.9		4.677		61.8	69	147	0	0	S

Sample ID: LCS-76102	SampType: LCS	TestCode: EPA Method 8015M/D: Diesel Range Organics								
Client ID: LCSS	Batch ID: 76102	RunNo: 98192								
Prep Date: 7/11/2023	Analysis Date: 7/12/2023	SeqNo: 3573140 Units: mg/Kg								
Analyte	Result	PQL	SPK value	SPK Ref Val	%REC	LowLimit	HighLimit	%RPD	RPDLimit	Qual
Diesel Range Organics (DRO)	54	10	50.00	0	108	61.9	130			
Surr: DNOP	5.4		5.000		109	69	147			

Sample ID: MB-76102	SampType: MBLK	TestCode: EPA Method 8015M/D: Diesel Range Organics								
Client ID: PBS	Batch ID: 76102	RunNo: 98192								
Prep Date: 7/11/2023	Analysis Date: 7/12/2023	SeqNo: 3573141 Units: mg/Kg								
Analyte	Result	PQL	SPK value	SPK Ref Val	%REC	LowLimit	HighLimit	%RPD	RPDLimit	Qual
Diesel Range Organics (DRO)	ND	10								
Motor Oil Range Organics (MRO)	ND	50								
Surr: DNOP	11		10.00		114	69	147			

Sample ID: MB-76108	SampType: MBLK	TestCode: EPA Method 8015M/D: Diesel Range Organics								
Client ID: PBS	Batch ID: 76108	RunNo: 98192								
Prep Date: 7/11/2023	Analysis Date: 7/12/2023	SeqNo: 3573162 Units: mg/Kg								
Analyte	Result	PQL	SPK value	SPK Ref Val	%REC	LowLimit	HighLimit	%RPD	RPDLimit	Qual
Diesel Range Organics (DRO)	ND	10								
Motor Oil Range Organics (MRO)	ND	50								
Surr: DNOP	8.4		10.00		84.2	69	147			

Sample ID: LCS-76108	SampType: LCS	TestCode: EPA Method 8015M/D: Diesel Range Organics								
Client ID: LCSS	Batch ID: 76108	RunNo: 98192								
Prep Date: 7/11/2023	Analysis Date: 7/12/2023	SeqNo: 3573163 Units: mg/Kg								
Analyte	Result	PQL	SPK value	SPK Ref Val	%REC	LowLimit	HighLimit	%RPD	RPDLimit	Qual
Diesel Range Organics (DRO)	52	10	50.00	0	104	61.9	130			
Surr: DNOP	4.4		5.000		87.7	69	147			

Qualifiers:

* Value exceeds Maximum Contaminant Level.
D Sample Diluted Due to Matrix
H Holding times for preparation or analysis exceeded
ND Not Detected at the Reporting Limit
PQL Practical Quantitative Limit
S % Recovery outside of standard limits. If undiluted results may be estimated.

B Analyte detected in the associated Method Blank
E Above Quantitation Range/Estimated Value
J Analyte detected below quantitation limits
P Sample pH Not In Range
RL Reporting Limit

QC SUMMARY REPORT**Hall Environmental Analysis Laboratory, Inc.**

WO#: 2307256

18-Jul-23

Client: BDS Enterprises**Project:** Marquardt 15 16

Sample ID: MB-76120	SampType: MBLK	TestCode: EPA Method 8015M/D: Diesel Range Organics								
Client ID: PBS	Batch ID: 76120	RunNo: 98192								
Prep Date: 7/11/2023	Analysis Date: 7/13/2023	SeqNo: 3573184 Units: mg/Kg								
Analyte	Result	PQL	SPK value	SPK Ref Val	%REC	LowLimit	HighLimit	%RPD	RPDLimit	Qual
Diesel Range Organics (DRO)	ND	10								
Motor Oil Range Organics (MRO)	ND	50								
Surr: DNOP	9.9		10.00		99.2	69	147			

Sample ID: LCS-76120	SampType: LCS	TestCode: EPA Method 8015M/D: Diesel Range Organics								
Client ID: LCSS	Batch ID: 76120	RunNo: 98192								
Prep Date: 7/11/2023	Analysis Date: 7/13/2023	SeqNo: 3573185 Units: mg/Kg								
Analyte	Result	PQL	SPK value	SPK Ref Val	%REC	LowLimit	HighLimit	%RPD	RPDLimit	Qual
Diesel Range Organics (DRO)	53	10	50.00	0	106	61.9	130			
Surr: DNOP	5.1		5.000		102	69	147			

Sample ID: 2307256-025AMS	SampType: MS	TestCode: EPA Method 8015M/D: Diesel Range Organics								
Client ID: S28A	Batch ID: 76102	RunNo: 98192								
Prep Date: 7/11/2023	Analysis Date: 7/14/2023	SeqNo: 3573221 Units: mg/Kg								
Analyte	Result	PQL	SPK value	SPK Ref Val	%REC	LowLimit	HighLimit	%RPD	RPDLimit	Qual
Diesel Range Organics (DRO)	30	9.8	49.12	0	60.5	54.2	135			
Surr: DNOP	2.3		4.912		47.6	69	147			S

Sample ID: 2307256-025AMSD	SampType: MSD	TestCode: EPA Method 8015M/D: Diesel Range Organics								
Client ID: S28A	Batch ID: 76102	RunNo: 98192								
Prep Date: 7/11/2023	Analysis Date: 7/14/2023	SeqNo: 3573222 Units: mg/Kg								
Analyte	Result	PQL	SPK value	SPK Ref Val	%REC	LowLimit	HighLimit	%RPD	RPDLimit	Qual
Diesel Range Organics (DRO)	37	9.7	48.69	0	75.0	54.2	135	20.6	29.2	
Surr: DNOP	3.2		4.869		66.5	69	147	0	0	S

Sample ID: 2307256-042AMS	SampType: MS	TestCode: EPA Method 8015M/D: Diesel Range Organics								
Client ID: S45A	Batch ID: 76108	RunNo: 98192								
Prep Date: 7/11/2023	Analysis Date: 7/14/2023	SeqNo: 3573223 Units: mg/Kg								
Analyte	Result	PQL	SPK value	SPK Ref Val	%REC	LowLimit	HighLimit	%RPD	RPDLimit	Qual
Diesel Range Organics (DRO)	45	9.6	47.80	0	94.5	54.2	135			
Surr: DNOP	4.0		4.780		84.6	69	147			

Qualifiers:

* Value exceeds Maximum Contaminant Level.
D Sample Diluted Due to Matrix
H Holding times for preparation or analysis exceeded
ND Not Detected at the Reporting Limit
PQL Practical Quantitative Limit
S % Recovery outside of standard limits. If undiluted results may be estimated.

B Analyte detected in the associated Method Blank
E Above Quantitation Range/Estimated Value
J Analyte detected below quantitation limits
P Sample pH Not In Range
RL Reporting Limit

Page 66 of 74

QC SUMMARY REPORT

Hall Environmental Analysis Laboratory, Inc.

WO#: 2307256

18-Jul-23

Client: BDS Enterprises

Project: Marquardt 15 16

Sample ID: 2307256-042AMSD	SampType: MSD	TestCode: EPA Method 8015M/D: Diesel Range Organics								
Client ID: S45A	Batch ID: 76108	RunNo: 98192								
Prep Date: 7/11/2023	Analysis Date: 7/14/2023	SeqNo: 3573224 Units: mg/Kg								
Analyte	Result	PQL	SPK value	SPK Ref Val	%REC	LowLimit	HighLimit	%RPD	RPDLimit	Qual
Diesel Range Organics (DRO)	49	9.7	48.59	0	101	54.2	135	8.10	29.2	
Surr: DNOP	4.5		4.859		92.4	69	147	0	0	

Sample ID: 2307256-001AMS	SampType: MS	TestCode: EPA Method 8015M/D: Diesel Range Organics								
Client ID: SW1	Batch ID: 76120	RunNo: 98192								
Prep Date: 7/11/2023	Analysis Date: 7/14/2023	SeqNo: 3573225 Units: mg/Kg								
Analyte	Result	PQL	SPK value	SPK Ref Val	%REC	LowLimit	HighLimit	%RPD	RPDLimit	Qual
Diesel Range Organics (DRO)	34	9.8	48.88	0	70.5	54.2	135			
Surr: DNOP	2.9		4.888		60.3	69	147			S

Sample ID: 2307256-001AMSD	SampType: MSD	TestCode: EPA Method 8015M/D: Diesel Range Organics								
Client ID: SW1	Batch ID: 76120	RunNo: 98192								
Prep Date: 7/11/2023	Analysis Date: 7/14/2023	SeqNo: 3573226 Units: mg/Kg								
Analyte	Result	PQL	SPK value	SPK Ref Val	%REC	LowLimit	HighLimit	%RPD	RPDLimit	Qual
Diesel Range Organics (DRO)	40	9.8	48.78	0	81.1	54.2	135	13.9	29.2	
Surr: DNOP	3.1		4.878		63.2	69	147	0	0	S

Qualifiers:

* Value exceeds Maximum Contaminant Level.
D Sample Diluted Due to Matrix
H Holding times for preparation or analysis exceeded
ND Not Detected at the Reporting Limit
PQL Practical Quantitative Limit
S % Recovery outside of standard limits. If undiluted results may be estimated.

B Analyte detected in the associated Method Blank
E Above Quantitation Range/Estimated Value
J Analyte detected below quantitation limits
P Sample pH Not In Range
RL Reporting Limit

Page 67 of 74

QC SUMMARY REPORT**Hall Environmental Analysis Laboratory, Inc.**

WO#: 2307256

18-Jul-23

Client: BDS Enterprises**Project:** Marquardt 15 16

Sample ID: ics-76080	SampType: LCS			TestCode: EPA Method 8015D: Gasoline Range						
Client ID: LCSS	Batch ID: 76080			RunNo: 98073						
Prep Date: 7/10/2023	Analysis Date: 7/11/2023			SeqNo: 3570057		Units: mg/Kg				
Analyte	Result	PQL	SPK value	SPK Ref Val	%REC	LowLimit	HighLimit	%RPD	RPDLimit	Qual
Gasoline Range Organics (GRO)	21	5.0	25.00	0	85.9	70	130			
Surr: BFB	2100		1000		206	15	244			

Sample ID: mb-76080	SampType: MBLK			TestCode: EPA Method 8015D: Gasoline Range						
Client ID: PBS	Batch ID: 76080			RunNo: 98073						
Prep Date: 7/10/2023	Analysis Date: 7/11/2023			SeqNo: 3570058		Units: mg/Kg				
Analyte	Result	PQL	SPK value	SPK Ref Val	%REC	LowLimit	HighLimit	%RPD	RPDLimit	Qual
Gasoline Range Organics (GRO)	ND	5.0								
Surr: BFB	1000		1000		103	15	244			

Sample ID: 2307256-001ams	SampType: MS			TestCode: EPA Method 8015D: Gasoline Range						
Client ID: SW1	Batch ID: 76079			RunNo: 98115						
Prep Date: 7/10/2023	Analysis Date: 7/11/2023			SeqNo: 3570333		Units: mg/Kg				
Analyte	Result	PQL	SPK value	SPK Ref Val	%REC	LowLimit	HighLimit	%RPD	RPDLimit	Qual
Gasoline Range Organics (GRO)	24	4.9	24.41	0	99.4	70	130			
Surr: BFB	2100		976.6		216	15	244			

Sample ID: 2307256-001amsd	SampType: MSD			TestCode: EPA Method 8015D: Gasoline Range						
Client ID: SW1	Batch ID: 76079			RunNo: 98115						
Prep Date: 7/10/2023	Analysis Date: 7/11/2023			SeqNo: 3570334		Units: mg/Kg				
Analyte	Result	PQL	SPK value	SPK Ref Val	%REC	LowLimit	HighLimit	%RPD	RPDLimit	Qual
Gasoline Range Organics (GRO)	24	4.9	24.61	0	98.4	70	130	0.187	20	
Surr: BFB	2100		984.3		218	15	244	0	0	

Sample ID: ics-76079	SampType: LCS			TestCode: EPA Method 8015D: Gasoline Range						
Client ID: LCSS	Batch ID: 76079			RunNo: 98115						
Prep Date: 7/10/2023	Analysis Date: 7/11/2023			SeqNo: 3570344		Units: mg/Kg				
Analyte	Result	PQL	SPK value	SPK Ref Val	%REC	LowLimit	HighLimit	%RPD	RPDLimit	Qual
Gasoline Range Organics (GRO)	23	5.0	25.00	0	92.2	70	130			
Surr: BFB	2000		1000		204	15	244			

Sample ID: mb-76079	SampType: MBLK			TestCode: EPA Method 8015D: Gasoline Range						
Client ID: PBS	Batch ID: 76079			RunNo: 98115						
Prep Date: 7/10/2023	Analysis Date: 7/11/2023			SeqNo: 3570345		Units: mg/Kg				
Analyte	Result	PQL	SPK value	SPK Ref Val	%REC	LowLimit	HighLimit	%RPD	RPDLimit	Qual

Qualifiers:

* Value exceeds Maximum Contaminant Level.
D Sample Diluted Due to Matrix
H Holding times for preparation or analysis exceeded
ND Not Detected at the Reporting Limit
PQL Practical Quantitative Limit
S % Recovery outside of standard limits. If undiluted results may be estimated.

B Analyte detected in the associated Method Blank
E Above Quantitation Range/Estimated Value
J Analyte detected below quantitation limits
P Sample pH Not In Range
RL Reporting Limit

QC SUMMARY REPORT**Hall Environmental Analysis Laboratory, Inc.**

WO#: 2307256

18-Jul-23

Client: BDS Enterprises**Project:** Marquardt 15 16

Sample ID: mb-76079	SampType: MBLK			TestCode: EPA Method 8015D: Gasoline Range						
Client ID: PBS	Batch ID: 76079			RunNo: 98115						
Prep Date: 7/10/2023	Analysis Date: 7/11/2023			SeqNo: 3570345		Units: mg/Kg				
Analyte	Result	PQL	SPK value	SPK Ref Val	%REC	LowLimit	HighLimit	%RPD	RPDLimit	Qual
Gasoline Range Organics (GRO)	ND	5.0								
Surr: BFB	970		1000		97.0	15	244			

Sample ID: lcs-76082	SampType: LCS			TestCode: EPA Method 8015D: Gasoline Range						
Client ID: LCSS	Batch ID: 76082			RunNo: 98150						
Prep Date: 7/10/2023	Analysis Date: 7/12/2023			SeqNo: 3571245		Units: mg/Kg				
Analyte	Result	PQL	SPK value	SPK Ref Val	%REC	LowLimit	HighLimit	%RPD	RPDLimit	Qual
Gasoline Range Organics (GRO)	21	5.0	25.00	0	84.5	70	130			
Surr: BFB	2000		1000		200	15	244			

Sample ID: mb-76082	SampType: MBLK			TestCode: EPA Method 8015D: Gasoline Range						
Client ID: PBS	Batch ID: 76082			RunNo: 98150						
Prep Date: 7/10/2023	Analysis Date: 7/12/2023			SeqNo: 3571246		Units: mg/Kg				
Analyte	Result	PQL	SPK value	SPK Ref Val	%REC	LowLimit	HighLimit	%RPD	RPDLimit	Qual
Gasoline Range Organics (GRO)	ND	5.0								
Surr: BFB	940		1000		94.4	15	244			

Sample ID: lcs-76094	SampType: LCS			TestCode: EPA Method 8015D: Gasoline Range						
Client ID: LCSS	Batch ID: 76094			RunNo: 98162						
Prep Date: 7/10/2023	Analysis Date: 7/12/2023			SeqNo: 3572011		Units: mg/Kg				
Analyte	Result	PQL	SPK value	SPK Ref Val	%REC	LowLimit	HighLimit	%RPD	RPDLimit	Qual
Gasoline Range Organics (GRO)	20	5.0	25.00	0	81.9	70	130			
Surr: BFB	1900		1000		188	15	244			

Sample ID: lcs-76095	SampType: LCS			TestCode: EPA Method 8015D: Gasoline Range						
Client ID: LCSS	Batch ID: 76095			RunNo: 98162						
Prep Date: 7/10/2023	Analysis Date: 7/12/2023			SeqNo: 3572012		Units: mg/Kg				
Analyte	Result	PQL	SPK value	SPK Ref Val	%REC	LowLimit	HighLimit	%RPD	RPDLimit	Qual
Gasoline Range Organics (GRO)	23	5.0	25.00	0	91.3	70	130			
Surr: BFB	2100		1000		206	15	244			

Sample ID: mb-76094	SampType: MBLK			TestCode: EPA Method 8015D: Gasoline Range						
Client ID: PBS	Batch ID: 76094			RunNo: 98162						
Prep Date: 7/10/2023	Analysis Date: 7/12/2023			SeqNo: 3572013		Units: mg/Kg				
Analyte	Result	PQL	SPK value	SPK Ref Val	%REC	LowLimit	HighLimit	%RPD	RPDLimit	Qual

Qualifiers:

* Value exceeds Maximum Contaminant Level.
D Sample Diluted Due to Matrix
H Holding times for preparation or analysis exceeded
ND Not Detected at the Reporting Limit
PQL Practical Quantitative Limit
S % Recovery outside of standard limits. If undiluted results may be estimated.

B Analyte detected in the associated Method Blank
E Above Quantitation Range/Estimated Value
J Analyte detected below quantitation limits
P Sample pH Not In Range
RL Reporting Limit

QC SUMMARY REPORT**Hall Environmental Analysis Laboratory, Inc.**

WO#: 2307256

18-Jul-23

Client: BDS Enterprises**Project:** Marquardt 15 16

Sample ID: mb-76094	SampType: MBLK	TestCode: EPA Method 8015D: Gasoline Range								
Client ID: PBS	Batch ID: 76094	RunNo: 98162								
Prep Date: 7/10/2023	Analysis Date: 7/12/2023	SeqNo: 3572013 Units: mg/Kg								
Analyte	Result	PQL	SPK value	SPK Ref Val	%REC	LowLimit	HighLimit	%RPD	RPDLimit	Qual
Gasoline Range Organics (GRO)	ND	5.0								
Surr: BFB	960		1000		96.3	15	244			

Sample ID: mb-76095	SampType: MBLK	TestCode: EPA Method 8015D: Gasoline Range								
Client ID: PBS	Batch ID: 76095	RunNo: 98162								
Prep Date: 7/10/2023	Analysis Date: 7/12/2023	SeqNo: 3572014 Units: mg/Kg								
Analyte	Result	PQL	SPK value	SPK Ref Val	%REC	LowLimit	HighLimit	%RPD	RPDLimit	Qual
Gasoline Range Organics (GRO)	ND	5.0								
Surr: BFB	980		1000		97.8	15	244			

Sample ID: 2307256-041ams	SampType: MS	TestCode: EPA Method 8015D: Gasoline Range								
Client ID: S44A	Batch ID: 76094	RunNo: 98162								
Prep Date: 7/10/2023	Analysis Date: 7/12/2023	SeqNo: 3572016 Units: mg/Kg								
Analyte	Result	PQL	SPK value	SPK Ref Val	%REC	LowLimit	HighLimit	%RPD	RPDLimit	Qual
Gasoline Range Organics (GRO)	23	4.8	24.18	0	93.1	70	130			
Surr: BFB	2000		967.1		210	15	244			

Sample ID: 2307256-041amsd	SampType: MSD	TestCode: EPA Method 8015D: Gasoline Range								
Client ID: S44A	Batch ID: 76094	RunNo: 98162								
Prep Date: 7/10/2023	Analysis Date: 7/12/2023	SeqNo: 3572017 Units: mg/Kg								
Analyte	Result	PQL	SPK value	SPK Ref Val	%REC	LowLimit	HighLimit	%RPD	RPDLimit	Qual
Gasoline Range Organics (GRO)	22	4.8	24.15	0	90.3	70	130	3.15	20	
Surr: BFB	2000		966.2		204	15	244	0	0	

Qualifiers:

* Value exceeds Maximum Contaminant Level.
D Sample Diluted Due to Matrix
H Holding times for preparation or analysis exceeded
ND Not Detected at the Reporting Limit
PQL Practical Quantitative Limit
S % Recovery outside of standard limits. If undiluted results may be estimated.

B Analyte detected in the associated Method Blank
E Above Quantitation Range/Estimated Value
J Analyte detected below quantitation limits
P Sample pH Not In Range
RL Reporting Limit

Page 70 of 74

QC SUMMARY REPORT**Hall Environmental Analysis Laboratory, Inc.**

WO#: 2307256

18-Jul-23

Client: BDS Enterprises**Project:** Marquardt 15 16

Sample ID: 2307256-025ams	SampType: MS		TestCode: EPA Method 8021B: Volatiles							
Client ID: S28A	Batch ID: 76082		RunNo: 98073							
Prep Date: 7/10/2023	Analysis Date: 7/11/2023		SeqNo: 3570082		Units: mg/Kg					
Analyte	Result	PQL	SPK value	SPK Ref Val	%REC	LowLimit	HighLimit	%RPD	RPDLimit	Qual
Benzene	1.0	0.024	0.9747	0	104	70	130			
Toluene	1.0	0.049	0.9747	0	105	70	130			
Ethylbenzene	1.0	0.049	0.9747	0	106	70	130			
Xylenes, Total	3.1	0.097	2.924	0	106	70	130			
Surr: 4-Bromofluorobenzene	0.94		0.9747		96.0	39.1	146			

Sample ID: 2307256-025amsd	SampType: MSD		TestCode: EPA Method 8021B: Volatiles							
Client ID: S28A	Batch ID: 76082		RunNo: 98073							
Prep Date: 7/10/2023	Analysis Date: 7/11/2023		SeqNo: 3570083		Units: mg/Kg					
Analyte	Result	PQL	SPK value	SPK Ref Val	%REC	LowLimit	HighLimit	%RPD	RPDLimit	Qual
Benzene	1.1	0.024	0.9766	0	109	70	130	4.37	20	
Toluene	1.1	0.049	0.9766	0	110	70	130	4.92	20	
Ethylbenzene	1.1	0.049	0.9766	0	111	70	130	4.57	20	
Xylenes, Total	3.3	0.098	2.930	0	111	70	130	4.61	20	
Surr: 4-Bromofluorobenzene	0.94		0.9766		96.0	39.1	146	0	0	

Sample ID: lcs-76080	SampType: LCS		TestCode: EPA Method 8021B: Volatiles							
Client ID: LCSS	Batch ID: 76080		RunNo: 98073							
Prep Date: 7/10/2023	Analysis Date: 7/11/2023		SeqNo: 3570099		Units: mg/Kg					
Analyte	Result	PQL	SPK value	SPK Ref Val	%REC	LowLimit	HighLimit	%RPD	RPDLimit	Qual
Benzene	0.94	0.025	1.000	0	94.3	70	130			
Toluene	0.95	0.050	1.000	0	95.0	70	130			
Ethylbenzene	0.95	0.050	1.000	0	95.0	70	130			
Xylenes, Total	2.8	0.10	3.000	0	94.9	70	130			
Surr: 4-Bromofluorobenzene	0.96		1.000		95.8	39.1	146			

Sample ID: mb-76080	SampType: MBLK		TestCode: EPA Method 8021B: Volatiles							
Client ID: PBS	Batch ID: 76080		RunNo: 98073							
Prep Date: 7/10/2023	Analysis Date: 7/11/2023		SeqNo: 3570100		Units: mg/Kg					
Analyte	Result	PQL	SPK value	SPK Ref Val	%REC	LowLimit	HighLimit	%RPD	RPDLimit	Qual
Benzene	ND	0.025								
Toluene	ND	0.050								
Ethylbenzene	ND	0.050								
Xylenes, Total	ND	0.10								
Surr: 4-Bromofluorobenzene	0.95		1.000		95.0	39.1	146			

Qualifiers:

* Value exceeds Maximum Contaminant Level.
D Sample Diluted Due to Matrix
H Holding times for preparation or analysis exceeded
ND Not Detected at the Reporting Limit
PQL Practical Quantitative Limit
S % Recovery outside of standard limits. If undiluted results may be estimated.

B Analyte detected in the associated Method Blank
E Above Quantitation Range/Estimated Value
J Analyte detected below quantitation limits
P Sample pH Not In Range
RL Reporting Limit

QC SUMMARY REPORT

Hall Environmental Analysis Laboratory, Inc.

WO#: 2307256

18-Jul-23

Client: BDS Enterprises

Project: Marquardt 15 16

Sample ID: lcs-76082	SampType: LCS		TestCode: EPA Method 8021B: Volatiles							
Client ID: LCSS	Batch ID: 76082		RunNo: 98073							
Prep Date: 7/10/2023	Analysis Date: 7/11/2023		SeqNo: 3570123		Units: mg/Kg					
Analyte	Result	PQL	SPK value	SPK Ref Val	%REC	LowLimit	HighLimit	%RPD	RPDLimit	Qual
Benzene	0.85	0.025	1.000	0	85.1	70	130			
Toluene	0.86	0.050	1.000	0	85.7	70	130			
Ethylbenzene	0.86	0.050	1.000	0	85.8	70	130			
Xylenes, Total	2.6	0.10	3.000	0	85.7	70	130			
Surr: 4-Bromofluorobenzene	0.95		1.000		95.1	39.1	146			

Sample ID: mb-76082	SampType: MBLK		TestCode: EPA Method 8021B: Volatiles							
Client ID: PBS	Batch ID: 76082		RunNo: 98073							
Prep Date: 7/10/2023	Analysis Date: 7/11/2023		SeqNo: 3570124		Units: mg/Kg					
Analyte	Result	PQL	SPK value	SPK Ref Val	%REC	LowLimit	HighLimit	%RPD	RPDLimit	Qual
Benzene	ND	0.025								
Toluene	ND	0.050								
Ethylbenzene	ND	0.050								
Xylenes, Total	ND	0.10								
Surr: 4-Bromofluorobenzene	0.95		1.000		94.6	39.1	146			

Sample ID: LCS-76079	SampType: LCS		TestCode: EPA Method 8021B: Volatiles							
Client ID: LCSS	Batch ID: 76079		RunNo: 98115							
Prep Date: 7/10/2023	Analysis Date: 7/11/2023		SeqNo: 3570388		Units: mg/Kg					
Analyte	Result	PQL	SPK value	SPK Ref Val	%REC	LowLimit	HighLimit	%RPD	RPDLimit	Qual
Benzene	0.92	0.025	1.000	0	91.5	70	130			
Toluene	0.92	0.050	1.000	0	91.7	70	130			
Ethylbenzene	0.93	0.050	1.000	0	92.8	70	130			
Xylenes, Total	2.8	0.10	3.000	0	93.5	70	130			
Surr: 4-Bromofluorobenzene	0.87		1.000		87.4	39.1	146			

Sample ID: mb-76079	SampType: MBLK		TestCode: EPA Method 8021B: Volatiles							
Client ID: PBS	Batch ID: 76079		RunNo: 98115							
Prep Date: 7/10/2023	Analysis Date: 7/11/2023		SeqNo: 3570389		Units: mg/Kg					
Analyte	Result	PQL	SPK value	SPK Ref Val	%REC	LowLimit	HighLimit	%RPD	RPDLimit	Qual
Benzene	ND	0.025								
Toluene	ND	0.050								
Ethylbenzene	ND	0.050								
Xylenes, Total	ND	0.10								
Surr: 4-Bromofluorobenzene	0.87		1.000		87.3	39.1	146			

Qualifiers:

* Value exceeds Maximum Contaminant Level.
D Sample Diluted Due to Matrix
H Holding times for preparation or analysis exceeded
ND Not Detected at the Reporting Limit
PQL Practical Quantitative Limit
S % Recovery outside of standard limits. If undiluted results may be estimated.

B Analyte detected in the associated Method Blank
E Above Quantitation Range/Estimated Value
J Analyte detected below quantitation limits
P Sample pH Not In Range
RL Reporting Limit

Page 72 of 74

QC SUMMARY REPORT

Hall Environmental Analysis Laboratory, Inc.

WO#: 2307256

18-Jul-23

Client: BDS Enterprises

Project: Marquardt 15 16

Sample ID: LCS-76094	SampType: LCS		TestCode: EPA Method 8021B: Volatiles							
Client ID: LCSS	Batch ID: 76094		RunNo: 98162							
Prep Date: 7/10/2023	Analysis Date: 7/12/2023		SeqNo: 3572066		Units: mg/Kg					
Analyte	Result	PQL	SPK value	SPK Ref Val	%REC	LowLimit	HighLimit	%RPD	RPDLimit	Qual
Benzene	0.83	0.025	1.000	0	83.0	70	130			
Toluene	0.84	0.050	1.000	0	83.7	70	130			
Ethylbenzene	0.84	0.050	1.000	0	83.9	70	130			
Xylenes, Total	2.5	0.10	3.000	0	84.1	70	130			
Surr: 4-Bromofluorobenzene	0.85		1.000		84.9	39.1	146			

Sample ID: LCS-76095	SampType: LCS		TestCode: EPA Method 8021B: Volatiles							
Client ID: LCSS	Batch ID: 76095		RunNo: 98162							
Prep Date: 7/10/2023	Analysis Date: 7/12/2023		SeqNo: 3572067		Units: mg/Kg					
Analyte	Result	PQL	SPK value	SPK Ref Val	%REC	LowLimit	HighLimit	%RPD	RPDLimit	Qual
Benzene	0.87	0.025	1.000	0	87.4	70	130			
Toluene	0.87	0.050	1.000	0	87.2	70	130			
Ethylbenzene	0.88	0.050	1.000	0	87.7	70	130			
Xylenes, Total	2.7	0.10	3.000	0	89.2	70	130			
Surr: 4-Bromofluorobenzene	0.86		1.000		86.0	39.1	146			

Sample ID: mb-76094	SampType: MBLK		TestCode: EPA Method 8021B: Volatiles							
Client ID: PBS	Batch ID: 76094		RunNo: 98162							
Prep Date: 7/10/2023	Analysis Date: 7/12/2023		SeqNo: 3572068		Units: mg/Kg					
Analyte	Result	PQL	SPK value	SPK Ref Val	%REC	LowLimit	HighLimit	%RPD	RPDLimit	Qual
Benzene	ND	0.025								
Toluene	ND	0.050								
Ethylbenzene	ND	0.050								
Xylenes, Total	ND	0.10								
Surr: 4-Bromofluorobenzene	0.83		1.000		83.1	39.1	146			

Sample ID: mb-76095	SampType: MBLK		TestCode: EPA Method 8021B: Volatiles							
Client ID: PBS	Batch ID: 76095		RunNo: 98162							
Prep Date: 7/10/2023	Analysis Date: 7/12/2023		SeqNo: 3572069		Units: mg/Kg					
Analyte	Result	PQL	SPK value	SPK Ref Val	%REC	LowLimit	HighLimit	%RPD	RPDLimit	Qual
Benzene	ND	0.025								
Toluene	ND	0.050								
Ethylbenzene	ND	0.050								
Xylenes, Total	ND	0.10								
Surr: 4-Bromofluorobenzene	0.82		1.000		82.3	39.1	146			

Qualifiers:

* Value exceeds Maximum Contaminant Level.
D Sample Diluted Due to Matrix
H Holding times for preparation or analysis exceeded
ND Not Detected at the Reporting Limit
PQL Practical Quantitative Limit
S % Recovery outside of standard limits. If undiluted results may be estimated.

B Analyte detected in the associated Method Blank
E Above Quantitation Range/Estimated Value
J Analyte detected below quantitation limits
P Sample pH Not In Range
RL Reporting Limit

Page 73 of 74

QC SUMMARY REPORT

Hall Environmental Analysis Laboratory, Inc.

WO#: 2307256

18-Jul-23

Client: BDS Enterprises

Project: Marquardt 15 16

Sample ID: 2307256-042ams		SampType: MS		TestCode: EPA Method 8021B: Volatiles						
Client ID: S45A		Batch ID: 76094		RunNo: 98162						
Prep Date: 7/10/2023		Analysis Date: 7/12/2023		SeqNo: 3572072		Units: mg/Kg				
Analyte	Result	PQL	SPK value	SPK Ref Val	%REC	LowLimit	HighLimit	%RPD	RPDLimit	Qual
Benzene	0.80	0.025	0.9930	0	80.7	70	130			
Toluene	0.83	0.050	0.9930	0	83.3	70	130			
Ethylbenzene	0.84	0.050	0.9930	0	84.9	70	130			
Xylenes, Total	2.6	0.099	2.979	0	85.9	70	130			
Surr: 4-Bromofluorobenzene	0.86		0.9930		86.4	39.1	146			

Sample ID: 2307256-042amsd		SampType: MSD		TestCode: EPA Method 8021B: Volatiles						
Client ID: S45A		Batch ID: 76094		RunNo: 98162						
Prep Date: 7/10/2023		Analysis Date: 7/12/2023		SeqNo: 3572073		Units: mg/Kg				
Analyte	Result	PQL	SPK value	SPK Ref Val	%REC	LowLimit	HighLimit	%RPD	RPDLimit	Qual
Benzene	0.84	0.025	0.9970	0	84.1	70	130	4.54	20	
Toluene	0.85	0.050	0.9970	0	85.2	70	130	2.63	20	
Ethylbenzene	0.87	0.050	0.9970	0	87.2	70	130	2.99	20	
Xylenes, Total	2.6	0.10	2.991	0	88.0	70	130	2.80	20	
Surr: 4-Bromofluorobenzene	0.86		0.9970		86.1	39.1	146	0	0	

Sample ID: 2307256-061ams	SampType: MS			TestCode: EPA Method 8021B: Volatiles						
Client ID: S27A	Batch ID: 76095			RunNo: 98162						
Prep Date: 7/10/2023	Analysis Date: 7/12/2023			SeqNo: 3572097		Units: mg/Kg				
Analyte	Result	PQL	SPK value	SPK Ref Val	%REC	LowLimit	HighLimit	%RPD	RPDLimit	Qual
Benzene	0.92	0.025	0.9881	0	93.5	70	130			
Toluene	0.94	0.049	0.9881	0	95.6	70	130			
Ethylbenzene	0.95	0.049	0.9881	0	96.4	70	130			
Xylenes, Total	2.9	0.099	2.964	0	97.8	70	130			
Surr: 4-Bromofluorobenzene	0.81		0.9881		82.5	39.1	146			

Sample ID: 2307256-061amsd	SampType: MSD			TestCode: EPA Method 8021B: Volatiles						
Client ID: S27A	Batch ID: 76095			RunNo: 98162						
Prep Date: 7/10/2023	Analysis Date: 7/13/2023			SeqNo: 3572099		Units: mg/Kg				
Analyte	Result	PQL	SPK value	SPK Ref Val	%REC	LowLimit	HighLimit	%RPD	RPDLimit	Qual
Benzene	0.88	0.025	0.9960	0	88.6	70	130	4.66	20	
Toluene	0.89	0.050	0.9960	0	89.4	70	130	5.85	20	
Ethylbenzene	0.90	0.050	0.9960	0	90.8	70	130	5.20	20	
Xylenes, Total	2.7	0.10	2.988	0	91.6	70	130	5.79	20	
Surr: 4-Bromofluorobenzene	0.85		0.9960		84.9	39.1	146	0	0	

Qualifiers:

* Value exceeds Maximum Contaminant Level.
D Sample Diluted Due to Matrix
H Holding times for preparation or analysis exceeded
ND Not Detected at the Reporting Limit
PQL Practical Quantitative Limit
S % Recovery outside of standard limits. If undiluted results may be estimated.

B Analyte detected in the associated Method Blank
E Above Quantitation Range/Estimated Value
J Analyte detected below quantitation limits
P Sample pH Not In Range
RL Reporting Limit

Page 74 of 74



Hall Environmental Analysis Laboratory
4901 Hawkins NE
Albuquerque, NM 87109
TEL: 505-345-3975 FAX: 505-345-4107
Website: www.hallenvironmental.com

Sample Log-In Check List

Client Name: BDS Enterprises

Work Order Number: 2307256

RcptNo: 1

Received By: Tracy Casarrubias 7/8/2023 9:00:00 AM

Completed By: Tracy Casarrubias 7/8/2023 10:26:53 AM

Reviewed By: *Tracy 7/10/23*

Chain of Custody

1. Is Chain of Custody complete? Yes ☐ No ☒ Not Present ☐
2. How was the sample delivered? Courier

Log In

3. Was an attempt made to cool the samples? Yes ☒ No ☐ NA ☐
4. Were all samples received at a temperature of $>0^{\circ}\text{C}$ to 6.0°C ? Yes ☒ No ☐ NA ☐
5. Sample(s) in proper container(s)? Yes ☒ No ☐
6. Sufficient sample volume for indicated test(s)? Yes ☒ No ☐
7. Are samples (except VOA and ONG) properly preserved? Yes ☒ No ☐
8. Was preservative added to bottles? Yes ☐ No ☒ NA ☐
9. Received at least 1 vial with headspace $<1/4"$ for AQ VOA? Yes ☐ No ☐ NA ☒
10. Were any sample containers received broken? Yes ☐ No ☒
11. Does paperwork match bottle labels?
(Note discrepancies on chain of custody) Yes ☒ No ☐
12. Are matrices correctly identified on Chain of Custody? Yes ☐ No ☒
13. Is it clear what analyses were requested? Yes ☒ No ☐
14. Were all holding times able to be met?
(If no, notify customer for authorization.) Yes ☒ No ☐
- # of preserved bottles checked for pH: *(-2 or >12 unless noted)*
- Adjusted? *Checked by: TMC 7/8/23*

Special Handling (if applicable)

15. Was client notified of all discrepancies with this order? Yes ☐ No ☐ NA ☒

Person Notified: _____

Date: _____

By Whom: _____

Via: ☐ eMail ☐ Phone ☐ Fax ☐ In Person

Regarding: _____

Client Instructions: Mailing address is missing on COC- TMC 7/8/23

16. Additional remarks:

17. Cooler Information

Cooler No	Temp $^{\circ}\text{C}$	Condition	Seal Intact	Seal No	Seal Date	Signed By
1	1.0	Good	Yes	Yogi		

Chain-of-Custody Record

Client: Blackback

Mailing Address:

Phone #:

email or Fax#:

QA/QC Package:

☐ Standard ☐ Level 4 (Full Validation)Accreditation: ☐ AZ Compliance☐ NELAC ☐ Other☐ EDD (Type)

Turn-Around Time:

☒ Standard☒ Rush5 Day

Project Name:

MARQUARDT 15,16

Project #:

Project Manager:

Sampler:

On Ice:

☒ Yes☐ Noyes

of Coolers:

1Cooler Temp (including C/F): 1.0 - 0 = 1.0 ~

Date Time Matrix Sample Name

9/30 9:15 56119:20 55A9:25 56A9:30 57A9:35 58A9:40 59A9:45 50A9:50 51A9:55 52A10:00 53A10:05 54A10:10 55A

Date: Time:

Relinquished by:

Date: Time:

Relinquished by:

Received by:

Date

Time

Received by:

Date

Time

Remarks:

Analysis Request

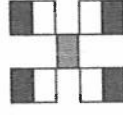
**HALL ENVIRONMENTAL
ANALYSIS LABORATORY**

www.hallenvironmental.com

4901 Hawkins NE - Albuquerque, NM 87109

Tel. 505-345-3975 Fax 505-345-4107

Chain-of-Custody Record

Client: Black Buck

Mailing Address:

Phone #:

email or Fax#:

QA/QC Package:

☐ Standard ☐ Level 4 (Full Validation)Accreditation: ☐ Az Compliance☐ NELAC ☐ Other☐ EDD (Type)

Turn-Around Time:

☐ Standard ☒ Rush 5 Day

Project Name:

Project #:

Project Manager:

Sampler:

On Ice: ☒ Yes ☐ No 4091

of Coolers:

Cooler Temp (including CP): 1.0 - 0.1.0.0

Date Time Matrix Sample Name

6/30 12:15 Soil 540A12:20 541A12:25 542A12:30 543A12:35 544A12:40 545A12:45 546A12:50 547A12:55 548A1:00 549A1:05 550A1:10 551ADate: Time: Relinquished by: 7/17/23 19:00 AW

Date: Time: Relinquished by:

Received by: Via: Date Time

W 7/17/23 1345

Received by: Via: Date Time

W 7/17/23 9:00

Remarks:

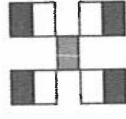
HALL ENVIRONMENTAL
ANALYSIS LABORATORY

www.hallenvironmental.com

4901 Hawkins NE - Albuquerque, NM 87109

Tel. 505-345-3975 Fax 505-345-4107

Analysis Request

Container Type and #	Preservative Type	HEAL No.	CP	BLIX	TDH
037		2307256	X	X	X
038					
039					
040					
041					
042					
043					
044					
045					
046					
047					
048					

Chain-of-Custody Record

Client: Back Buck

Mailing Address:

Phone #:

email or Fax#:

QA/QC Package:

☐ Standard ☐ Level 4 (Full Validation)

Accreditation: ☐ Az Compliance

☐ NELAC ☐ Other

☐ EDD (Type)

Turn-Around Time:

☐ Standard ☒ Rush

Project Name:

Marguerite 1516

Project #:

Project Manager:

Sampler:

On Ice: ☒ Yes ☐ No

of Coolers: 1

Cooler Temp (including Op): 1.0 - 0.1.0

Date	Time	Matrix	Sample Name
------	------	--------	-------------

9/30	1:15	Soil	S52A
------	------	------	------

	1015	Soil	S16A
--	------	------	------

	1020		S17A
--	------	--	------

	1025		S18A
--	------	--	------

	1030		S19A
--	------	--	------

	1035		S20A
--	------	--	------

	1040		S21A
--	------	--	------

	1045		S22A
--	------	--	------

	1050		S23A
--	------	--	------

	1055		S24A
--	------	--	------

	1100		S25A
--	------	--	------

	1105		S26A
--	------	--	------

Date: Time:

Date: Time:

Received by: Via:

Received by: Via:

Remarks:

If necessary, samples submitted to Hall Environmental may be subcontracted to other accredited laboratories. This serves as notice of this possibility. Any sub-contracted data will be clearly notated on the analytical report.

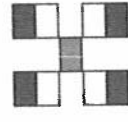

HALL ENVIRONMENTAL
ANALYSIS LABORATORY

www.hallenvironmental.com

4901 Hawkins NE - Albuquerque, NM 87109

Tel. 505-345-3975 Fax 505-345-4107

Analysis Request

Chain-of-Custody Record

Client: Black Buck

Mailing Address:

Phone #:

email or Fax#:

QA/QC Package:

☐ Standard ☐ Level 4 (Full Validation)

Accreditation: ☐ Az Compliance

☐ NELAC ☐ Other

□ EDD (Type)

Date	Time	Matrix	Sample Name
------	------	--------	-------------

6/30	1/10	S	SZ7A
------	------	---	------

Date:	Time:	Relinquished by:
-------	-------	------------------

Date:	Time:	Relinquished by:
-------	-------	------------------

Received by:	Via: <i>Courier</i>	Date	Time
--------------	---------------------	------	------

Received by:	Via:	Date	Time
--------------	------	------	------

Turn-Around Time:

☐ Standard ☐ Rush

Project Name:	
---------------	--

Marguardt 1516

Project #:

Project Manager:

Sampler:

On Ice:	<input checked="" type="checkbox"/> Yes	<input type="checkbox"/> No
---------	---	-----------------------------

of Coolers:

Cooler Temp (including CF): 1.0 - 0 = 1.0 (°C)

Container Type and #	Preservative Type
-------------------------	----------------------

HEAL No.

Container	Preservative	HEAL No.

Remarks:

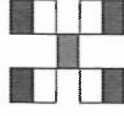

HALL ENVIRONMENTAL ANALYSIS LABORATORY

www.hallenvironmental.com

4901 Hawkins NE - Albuquerque, NM 87109

Tel. 505-345-3975 Fax 505-345-4107

Analysis Request

email or Fax#:					
QA/QC Package: <input type="checkbox"/> Standard <input type="checkbox"/> Level 4 (Full Validation)					
Accreditation: <input type="checkbox"/> Az Compliance					
<input type="checkbox"/> NELAC <input type="checkbox"/> Other _____					
<input type="checkbox"/> EDD (Type) _____					
Date	Time	Matrix	Sample Name		
6/30	1110	S	SZ7A		
Project Manager:				Sampler:	
				On Ice: <input checked="" type="checkbox"/> Yes <input type="checkbox"/> No <i>yep!</i>	
				# of Coolers: 1	
				Cooler Temp ^(including CF) : 1.0 - 0 = 1.0 (°C)	
		Container Type and #	Preservative Type	HEAL No.	
				<i>2307256</i>	
				<i>061</i>	
BTEX / MTBE / TMB's (8021) <input checked="" type="checkbox"/>					
TPH:8015D(GRO / DRO / MRO)					
8081 Pesticides/8082 PCB's					
EDB (Method 504.1)					
PAHs by 8310 or 8270SIMS					
RCRA 8 Metals					
<input checked="" type="checkbox"/> Cl ⁻ , Br ⁻ , NO ₃ ⁻ , PO ₄ ³⁻ , SO ₄ ²⁻					
8260 (VOA)					
8270 (Semi-VOA)					
Total Coliform (Present/Absent)					

District I
1625 N. French Dr., Hobbs, NM 88240
Phone:(575) 393-6161 Fax:(575) 393-0720

District II
811 S. First St., Artesia, NM 88210
Phone:(575) 748-1283 Fax:(575) 748-9720

District III
1000 Rio Brazos Rd., Aztec, NM 87410
Phone:(505) 334-6178 Fax:(505) 334-6170

District IV
1220 S. St Francis Dr., Santa Fe, NM 87505
Phone:(505) 476-3470 Fax:(505) 476-3462

State of New Mexico
Energy, Minerals and Natural Resources
Oil Conservation Division
1220 S. St Francis Dr.
Santa Fe, NM 87505

CONDITIONS

Action 262385

CONDITIONS

Operator: Blackbuck New Mexico LLC 3200 Southwest Freeway Houston, TX 77027	OGRID: 373619
	Action Number: 262385
	Action Type: [C-141] Release Corrective Action (C-141)

CONDITIONS

Created By	Condition	Condition Date
rhamlet	We have received your Remediation Closure Report for Incident #NAPP2315035246 MARQUARDT RISER, thank you. This Remediation Closure Report is approved. A report for reclamation and revegetation including pictures of the contoured backfilled excavation surface and a thorough discussion on reseeding mixture, vegetation ratio, timelines, etc..., will need to be submitted and approved prior to this incident receiving the final status of "Restoration Complete".	1/26/2024