



January 29, 2024

Ms. Brittany Hall
New Mexico Energy, Minerals, and Natural Resources Department
1220 South St. Francis Drive
Santa Fe, NM 87505

**Re: Remediation Work Plan
ConocoPhillips (Heritage COG Operating, LLC)
West Brushy 8 Federal SWD #001 Release
Unit Letter A, Section 08, Township 26 South, Range 29 East
Eddy County, New Mexico
Incident ID# nAB1619432451
2RP-3774**

Ms. Hall,

Tetra Tech, Inc. (Tetra Tech) was contacted by ConocoPhillips Company (ConocoPhillips) to evaluate a historical Heritage COG Operating, LLC (COG) release and subsequent remedial actions performed at the West Brushy 8 Federal SWD #001 release site (API No. 30-015-31675). The release footprint is located in Public Land Survey System (PLSS) Unit Letter A, Section 08, Township 26 South, Range 29 East, in Eddy County, New Mexico (Site). The approximate release point coordinates are 32.063500°, -103.997560°, as shown on Figures 1 and 2. The release extent provided in prior reporting is located approximately 450 feet northeast of the coordinates provided in the initial spill report. The site is located on federal lands managed by the Bureau of Land Management (BLM). The release occurred from a COG flowline on a facility operated by a third party.

BACKGROUND

According to the State of New Mexico Oil Conservation Division (NMOCD) C-141 Initial Report, the release was discovered on July 3, 2016. The release was caused by a damaged poly flowline. This release occurred in the pasture alongside the road and consisted of approximately 25 bbls of produced water of which 0 bbls were recovered. The initial C-141 states that the dry weather and soil conditions made recovery of fluid difficult. The faulty portion of the line was cut out and replaced during the initial response actions. The approximate release extent is shown in Figure 3.

The NMOCD approved the initial C-141 on July 11, 2016, and subsequently assigned the release the Incident ID nAB1619432451 and the remediation permit (RP) number 2RP-3774. This incident is included in an Agreed Compliance Order-Releases (ACO-R) between Concho and the NMOCD signed on November 20 and 26, 2018, respectively. The initial C-141 form is included in Appendix A.

HISTORICAL FILE REVIEW

The NMOCD online imaging files associated with 2RP-3774 include a Sundry Notice of Intent (Form 3160-5) for remediation activities submitted by COG on July 8, 2016. NMOCD district II staff conducted a site inspection for the nAB1619432451 incident and documented their findings in a Site Inspection Photo Documentation Report dated July 12, 2016. Copies of the Sundry Notice and the NMOCD photo documentation report are included in Appendix B.

Tetra Tech

901 West Wall St., Suite 100, Midland, TX 79701

Tel 432.682.4559 Fax 432.682.3946 www.tetrattech.com

nAB1619432451 Remediation Work Plan
January 29, 2024

ConocoPhillips

Email correspondence discovered in the NMOCD online imaging files for an adjacent and overlapping release at the West Brushy 8 Federal SWD #001 (nAB1715742101/2RP-4240) included additional information regarding the nAB1619432451/2RP-3774 release. An email chain from February-March, 2017, between the NMOCD and BBC International, Inc. (BBC) indicates that BBC, on behalf of COG, submitted a remediation proposal for the nAB1619432451/2RP-3774 release that would also address an earlier release at the Site (nAB1529948530/2RP-3353). In regard to this remediation proposal and nAB1619432451/2RP-3774, Mr. Mike Bratcher of the NMOCD states in an email dated February 9, 2017:

"This release that BBC has submitted a remediation proposal on (2RP-3774) covered an earlier release at this site (2RP-3353), only this one covered a much larger area than the first one. The second attachment is what was submitted to OCD at the time, and it was COG's stance then, that the site could not be delineated or remediated due to the gas lines and flowlines that ran through the area. COG had requested a deferral. This may be a question for Cliff, but with the gas lines that have been identified on the plat, and the obvious dozen or so surface poly lines that run through the release area, is the proposed remediation going to be able to accomplish? If so, I suggest that once completed, the closure also include the first release, and possibly get them both closed."

In an email dated March 1, 2017, Mr. Cliff Brunson of BBC responded:

"We are still confirming that we will be able to accomplish the approved remediation by attempting to set a meeting with the line operators and verify that a two foot excavation mostly by hand will be acceptable to them and if so, then yes, we will incorporate the first release (2RP-3353) in the closure. I will keep you updated."

In an email dated June 13, 2017 regarding a subsequent release (nAB1715742101/2RP4240), Ms. Crystal Weaver of the NMOCD requested an update on the status of the nAB1619432451/2RP-3774 release. Included in an email approval of the delineation work plan for the nAB1715742101/2RP4240 on February 16, 2018, Ms. Weaver states:

"I measured on my map that this release has a proximity of 1400+/- to the bank of the Pecos River and is on a steep elevational raise that appears to have a seamless downgrade starting from the boundary area of the release going to the river, because this release has sat for some time and because it has a sister release that has some overlap (2RP-3774) and that release has sat for even longer OCD would like to request a prompt submission of work plan be remitted for the older 2RP-3774 release (since one was never received) and requests that if practicable the two releases be remediated at the same time."

Follow-up email correspondence from Mike Bratcher of the NMOCD on February 22, 2018 included the following information:

"After consulting with Ms. Weaver and going over the previous releases at this site, this proposal (2RP-4240) is approved as submitted. Some of the data and information from the previous releases was not available to Ms. Weaver when she reviewed this proposal and was my fault. Since there are several releases to be addressed relative to this site, OCD notes the open RP numbers, and status, as follows:

- *2RP-3353 and 2RP-3774 releases cover basically the same area and have approved remediation proposals.*
- *2RP-4094 has an approved remediation proposal.*
- *2RP-4330 has an approved remediation proposal.*
- *2RP-4240 now has an approved remediation proposal.*

It is OCD's understanding that all the releases associated with this site, as listed above, will be addressed upon mobilization to the site, and that mobilization will occur in the very near future. Please advise once that has been scheduled. Also, please advise if this information is not as reflected in COG records.

nAB1619432451 Remediation Work Plan
January 29, 2024

ConocoPhillips

In addition, for future reference, when performing vertical delineation and transitioning from conventional delineation to utilizing boring equipment, please attempt where possible, to obtain samples in a manner that does not leave gaps in the analytical data. OCD would prefer to see uniform data throughout the delineation process.

Federal sites will require like approval from BLM, if not previously obtained.”

Copies of the available regulatory correspondence are included as Appendix B.

2017 BBC SITE ASSESSMENT AND WORK PLAN APPROVAL

The approved remediation proposal for nAB1619432451/2RP-3774 and nAB1529948530/2RP-3353 that Mr. Bratcher refers to in this email from February 22, 2018, is not included in the NMOCD online incident files for either release incident, and ConocoPhillips was not able to locate a copy in a review of historical COG files. The submission of this remediation proposal is documented in the February 7, 2017 email from Mr. Cliff Brunson to Mr. Bratcher, but the proposal document included as an attachment to this email was not available in the copy of the email chain that Tetra Tech located. Tetra Tech contacted Mr. Brunson of BBC to request a copy of the file, but he was not able to provide a copy of the remediation proposal either. However, Mr. Brunson was able to provide laboratory analytical data associated with initial assessment activities performed at the Site in January 2017.

The January 2017 laboratory analytical report indicates that BBC personnel conducted release assessment activities on January 19-20, 2017. Soil samples were collected from twelve (12) locations within the release extent (SP1 through SP12) and four (4) locations along the perimeter of the release (East, West, South, and North Samples). The BBC sampling locations were provided in subsequent closure reporting for the release and are presented in Figure 3 of this report.

A total of forty-three (43) soil samples were collected from the sixteen (16) sampling locations and submitted to Cardinal Laboratories in Hobbs, New Mexico (Cardinal) for analysis. A copy of the laboratory analytical report is included in Appendix C.

Analytical results associated with samples collected during the 2017 BBC assessment activities are summarized in Table 1. Analytical results were above the reclamation limit for chloride (600 mg/kg) in surface (0-4 feet bgs) soils at eight (8) of the sampling locations (SP5 through SP12).

REMEDIAL ACTION, 2019 CLOSURE REPORT, AND NMOCD REJECTION

The West Brushy 8 Federal SWD #001 facility was subject to numerous releases in the period between 2015 and 2017. Based on available correspondence, BBC bundled several incidents into one remedial action. Post-assessment, BBC began the excavation of impacted soils in pasture. A Closure Report prepared by BBC states that excavation activities were completed in accordance with the approved work plans for each release. Areas of the release extent were reportedly excavated to 2-3 feet bgs in accordance with the approved remediation proposal. Photographs of the excavated and backfilled areas were included in the Closure Report. A copy of the Closure Report is included as Appendix D.

The figure provided in the Closure Report for Incident nAB1619432451 indicates that the majority of the release extent was excavated to 2 feet bgs. The area of SP9 was excavated to 3 feet bgs with a field titration sample to establish that a chloride concentration of 1,000 ppm was achieved. The areas characterized by sample locations SP1-SP2 and SP3-SP4 were below reclamation limits and did not require remedial action.

The Closure Report for four separate releases that occurred at the West Brushy 8 Federal SWD #001 Site, including Incident nAB1619432451, was submitted on January 22, 2019. The Closure Report was rejected by NMOCD for Incident nAB1619432451 on May 1, 2023 with the following comments:

nAB1619432451 Remediation Work Plan
January 29, 2024

ConocoPhillips

- *"Email correspondence provided by operator stated that an email dated 2/22/2018 an email from OCD personnel stated "2RP-3353 and 2RP-3774 releases cover basically the same area and have approved remediation proposals". Based on the information found under 2RP-3353 (NAB1529948530) closed was not approved in 2016.*
- *The closure report is not clear as to what activities occurred for remediation of this site.*
- *Submit a complete report though the OCD Permitting website by 8/1/2023.*
- *2RP-3774 closed. Refer to incident #NAB1619432451 in all future communication."*

Two extension requests have been approved for this release incident since the May 1, 2023 rejection was received. The final extension request, approved via email on October 31, 2023, extended the due date to January 30, 2024. Copies of the NMOCD correspondence are included in Appendix B.

SITE CHARACTERIZATION

The Site Characterization performed by BBC at the time of the assessment activities (and ensuing proposed work plans) for the other three (3) release incidents included in the 2019 BBC Closure Report established a depth to groundwater at 75 feet bgs based on the New Mexico Office of the State Engineer (NMOSE) reporting system. This Site Characterization was accepted when the work plans were approved.

Given the age of the release and the associated actions, a contemporized site characterization was performed and no sinkholes, residences, schools, hospitals, institutions, churches, springs, private domestic water wells, playa lakes, streams, wetlands, incorporated municipal boundaries, subsurface mines, or floodplains are located within the distances specified in 19.15.29 New Mexico Administrative Code (NMAC). The Site is in an area of medium karst potential. The Pecos River is located approximately 1,800 feet northwest of the Site. Two NMOSE stream bodies are located approximately 600 and 1,000 feet from the release areas, respectively.

There are no water wells listed in the NMOSE database located within approximately ½ mile (800 meters) of the site. According to data from two (2) wells listed in the NMOSE database located approximately 1.5 miles (2,400 meters) from the Site, groundwater was encountered at a minimum depth of 75 feet below ground surface (bgs). The Site characterization data is presented in Appendix E.

ConocoPhillips has initiated the permitting process to install a depth-to-water (DTW) boring in case the NMOCD and BLM determines that one is necessary to establish RRALs based on depth to groundwater in accordance with Table I of 19.15.29.12 NMAC.

REGULATORY FRAMEWORK

Based upon the lack of groundwater data within a ½ mile radius and the proximity to the Pecos River and stream bodies, in accordance with Subsection E of 19.15.29.12 NMAC, per 19.15.29.11 NMAC, the site characterization data was used to determine recommended remedial action levels (RRALs) for benzene, toluene, ethylbenzene, and xylene (collectively referred to as BTEX), total petroleum hydrocarbons (TPH), and chlorides in soil.

Based on the site characterization, depth to groundwater, and in accordance with Table I of 19.15.29.12 NMAC, the recommended remedial action levels (RRALs) for the Site are as follows:

Constituent	Site RRALs
Chloride	10,000 mg/kg
TPH	2,500 mg/kg
BTEX	50 mg/kg

Additionally, in accordance with the NMOCD guidance *Procedures for Implementation of the Spill Rule (19.15.29 NMAC)* (September 6, 2019), the following reclamation requirements for surface soils (0-4 ft bgs) outside of active oil and gas operations are as follows:

Constituent	Reclamation Requirements
Chloride	600 mg/kg
TPH	100 mg/kg

EVALUATION OF REMEDIAL ACTION

Following receipt of the Closure Report rejection, ConocoPhillips engaged Tetra Tech to review all available historical documentation for all release incidents associated with the West Brushy 8 Federal SWD #001 facility, and to perform visual site inspections of the numerous release incidents in order to ascertain the extent of the remedial actions taken by BBC. No associated laboratory analytical data or other evidence of confirmation sampling was discovered during the file review.

Tetra Tech personnel visited the release site in February and August 2023 in order to geolocate the photographs of excavated and backfilled areas included in the Closure Report and to determine current site conditions. Photographic documentation of the 2018 remedial activities and the 2023 site conditions is presented in Appendix F.

The remediated area reported by BBC in the 2019 Closure Report map for the nAB1619432451 release incident was corroborated by the photographs included in the Closure Report as well as observations made during the 2023 visual site inspections. Vegetative growth was observed in portions of the remediated extent, and no staining or other visible evidence of the release were present at the time of the site inspections. Portions of the remediated extent are located in areas of active oil and gas operations that are not intended for vegetative growth until final reclamation takes place. The remediated areas observed in the photographic documentation included with the 2019 BBC Closure Report are presented in Figure 4.

2023-2024 ADDITIONAL ASSESSMENT ACTIVITIES

Tetra Tech conducted additional assessment sampling at the Site on behalf of ConocoPhillips in order to evaluate current soil concentrations and confirm the reported remedial actions taken at the nAB1619432451 release Site, as well as the two adjacent and overlapping historical releases (incident IDs nAB1715742101 and nAB1529948530). The nAB1619432451 release extent largely encompasses both of the other two historical release footprints. On September 21, 2023 Tetra Tech installed fifteen (15) hand auger borings (AH-23-1 through AH-23-15) to depths ranging from 1 to 4 feet bgs in a cross section pattern across the release extent of the overlapping nAB1715742101 incident.

Tetra Tech personnel returned to the Site on November 30, 2023 to install two (2) soil trenches (T-1 and T-5) in the northern drainage area in an attempt to vertically delineate the release in this area, as well as two (2) hand auger borings (AH-23-16 and AH-23-17) to further delineate the release horizontally. Due to the proximity of a buried Energy Transfer pipeline, the soil trenches were placed 25 feet east of the buried line and were not centered within the release extent.

In coordination with all third-party utility operators in the area, Tetra Tech personnel returned to the Site on January 4-5, 2024 to install an additional sixteen (16) soil trenches (T-24-1 through T-24-16) and four (4) hand auger borings (H-24-1 through H-24-4).

Tetra Tech personnel returned to the Site on January 10, 2024 to oversee the installation of six (6) borings with an air rotary drill rig. Boring locations were chosen based on all previous sampling results in order to vertically delineate soil impacts from the various historical releases.

All 2023-2024 sampling locations are presented along with the nAB1715742101 and nAB1529948530 release incident extents in Figure 5. Photographic documentation from the 2023-2024 assessment activities is included as Appendix F.

A total of ninety-seven (97) soil samples were collected from forty-five (45) sampling locations during the four (4) mobilizations and submitted to Cardinal under five (5) separate chain-of-custody and analysis requests to be analyzed for chloride via EPA Method 300.0, TPH via EPA Method 8015M, and BTEX via EPA Method 8261B. A copy of the laboratory analytical reports and chain-of-custody documentation for the 2023-2024 sampling events are included in Appendix C.

SUMMARY OF SAMPLING RESULTS

Analytical results from the 2023-2024 soil assessment efforts are summarized in Table 2. The analytical results associated with the 0-1 foot bgs soil interval at trench location T-24-6 exceeded the reclamation limit of 100 mg/kg for TPH. There were no other TPH or BTEX results which exceeded the applicable reclamation limits or RRALs in any of the analyzed samples.

Chloride concentrations were detected in surface soils (0-4 feet bgs) at levels above the reclamation limit of 600 mg/kg at seventeen (17) of the sample locations. There were no analytical results associated with subsurface (greater than 4 feet bgs) soils which exceeded the chloride RRAL of 10,000 mg/kg.

The sampling locations which exceeded the reclamation limits were those associated with trench locations T-24-1 through T-24-7, T-24-10 through T-24-11, and T-24-13 through T-24-15. Horizontal and vertical delineation of the release extent using Table I of 19.15.29.12 NMAC constituents was achieved in accordance with 19.15.29.11(5) NMAC as a result of the 2023-2024 sampling events.

REMEDIATION WORK PLAN

Based on the site characterization, the collected analytical results, and the NMOCD rejection of the 2019 BBC Closure request, ConocoPhillips proposes to remove the impacted material as indicated in Figure 6. The proposed remedial action addresses the nAB1619432451 incident, which is the subject of this report, as well as the two adjacent and overlapping historical releases (incident IDs nAB1715742101 and nAB1529948530).

Impacted soils will be excavated to a maximum depth of 1 foot below surface grade in the areas characterized by sample locations T-24-6, T-24-10, T-24-13, T-24-14, and T-24-15 or until a representative sample from the excavation floor is below the applicable reclamation limit or RRAL for chloride. Impacted soils will be excavated to a maximum depth of 4 feet below surface grade in the areas characterized by sample locations T-24-1 through T-24-5, T-24-7, T-24-11, and T-24-16.

Heavy equipment (backhoe and trackhoe) will be utilized to excavate areas outside the immediate vicinity of pressurized lines and will come no more than 4 feet from any pressurized lines. Impacted soils within the vicinity of the surface and subsurface lines will be removed to the maximum extent practicable using non-aggressive excavation methods.

Excavated soils will be transported offsite and disposed of at an NMOCD-approved or permitted facility. In accordance with subsection D of 19.15.29.12 NMAC, the responsible party will notify the appropriate division district office prior to conducting confirmation sampling. Confirmation bottom and sidewall samples representative of no more than 400 square feet will be collected for verification of remedial activities, and analyzed for TPH, BTEX, and chlorides. Once results are received, the excavation will then be backfilled with clean material to surface grade. The estimated volume of material to be remediated is approximately 1,920 cubic yards.

nAB1619432451 Remediation Work Plan
January 29, 2024

ConocoPhillips

SITE RECLAMATION AND RESTORATION PLAN

Once acceptable confirmation sample results are received, the excavation area will then be backfilled with clean topsoil to surface grade. The backfilled areas within pasture areas will be seeded to aid in revegetation. Based on the location of the Site, the seed mixture for LPC Sand/Shinnery Sites will be used for seeding and will be planted in the amount specified in the pounds pure live seed (PLS) per acre. The seed mixture will be spread by a drill equipped with a depth regulator or a hand-held broadcaster and raked. If a hand-held broadcaster is used for dispersal, the pounds pure live seed per acre will be doubled.

Site inspections will be performed to assess the revegetation progress and evaluate the site for the presence of primary or secondary noxious weeds. If noxious weeds are identified, the BLM will be contacted to determine an effective method for eradication. If the site does not show revegetation after one growing season, the area will be reseeded as appropriate. The BLM seed mixture details and corresponding pounds pure live seed per acre are included in Appendix G.

CONCLUSION

Based on the results of the additional release delineation activities, ConocoPhillips will remediate impacted areas to 4 feet bgs, as indicated in Figure 6. Horizontal and vertical delineation of the release extent using Table I of 19.15.29.12 NMAC constituents was achieved in accordance with 19.15.29.11(5) NMAC as a result of the 2023-2024 sampling events.

The proposed remediation activities will be conducted within 90 days of acceptance of the proposed plan. Concurrent approval of the proposal remedial action will be obtained from the BLM and the lease holder prior to commencement of the proposed actions. If you have any questions concerning the additional assessment activities for the Site or the proposed remediation work plan, please call me at (512) 338-2861.

Sincerely,
Tetra Tech, Inc.



Samantha K. Abbott, P.G.
Project Manager



Christian M. Llull, P.G.
Program Manager

cc: Mr. Ike Tavarez – ConocoPhillips

LIST OF ATTACHMENTS

Figures:

- Figure 1 – Overview Map
- Figure 2 – Topographic Map
- Figure 3 – Approximate Release Extent and Site Assessment (BBC)
- Figure 4 – Remediation Extents (BBC)
- Figure 5 – Additional Delineation (TT 2023-2024)
- Figure 6 – Proposed Remediation Extent

Tables:

- Table 1 – Summary of Analytical Results – 2017 BBC Soil Assessment
- Table 2 – Summary of Analytical Results – 2023-2024 TT Soil Assessment

Appendices:

- Appendix A – C-141 Forms
- Appendix B – Regulatory Correspondence
- Appendix C – Laboratory Analytical Data
- Appendix D – BBC Closure Report (2019)
- Appendix E – Site Characterization Data
- Appendix F – Photographic Documentation
- Appendix G – BLM Seed Mixture

FIGURES

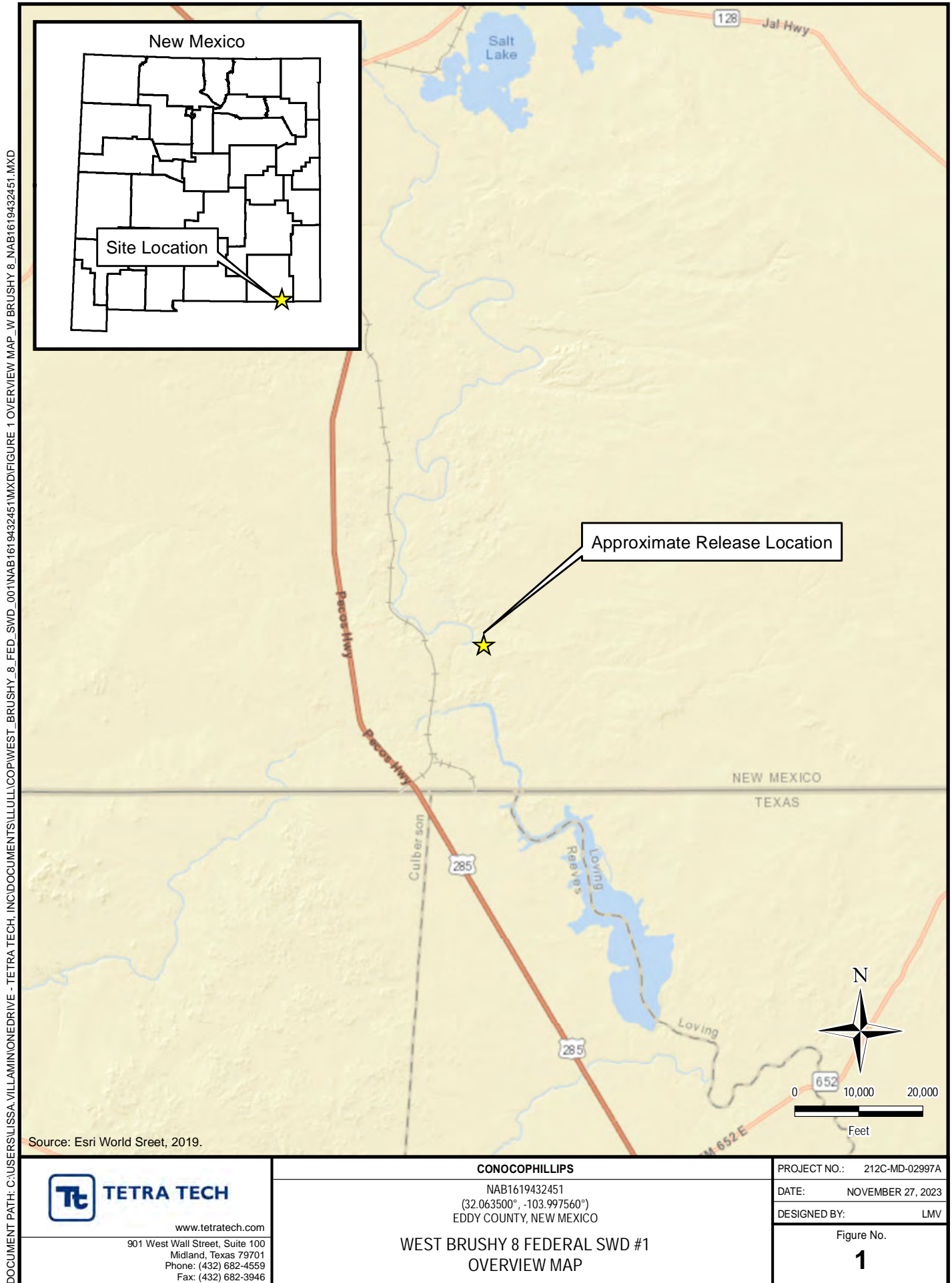

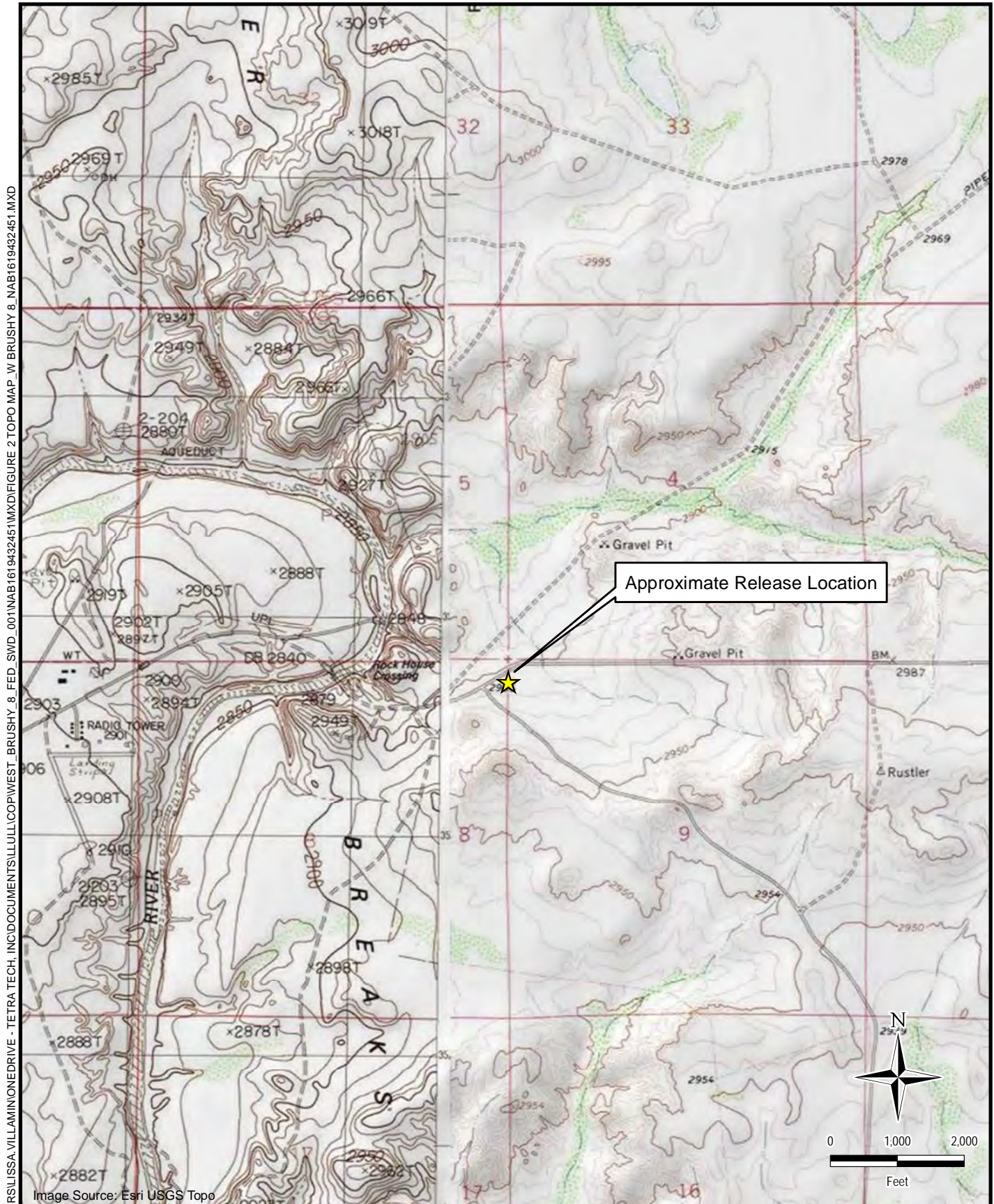

www.tetrattech.com

901 West Wall Street, Suite 100
Midland, Texas 79701
Phone: (432) 682-4559
Fax: (432) 682-3946

CONOCOPHILLIPS

NAB1619432451
(32.063500°, -103.997560°)
EDDY COUNTY, NEW MEXICO

WEST BRUSHY 8 FEDERAL SWD #1
TOPOGRAPHIC MAP

PROJECT NO.: 212C-MD-02997A

DATE: NOVEMBER 27, 2023

DESIGNED BY: LMV

Figure No.

2

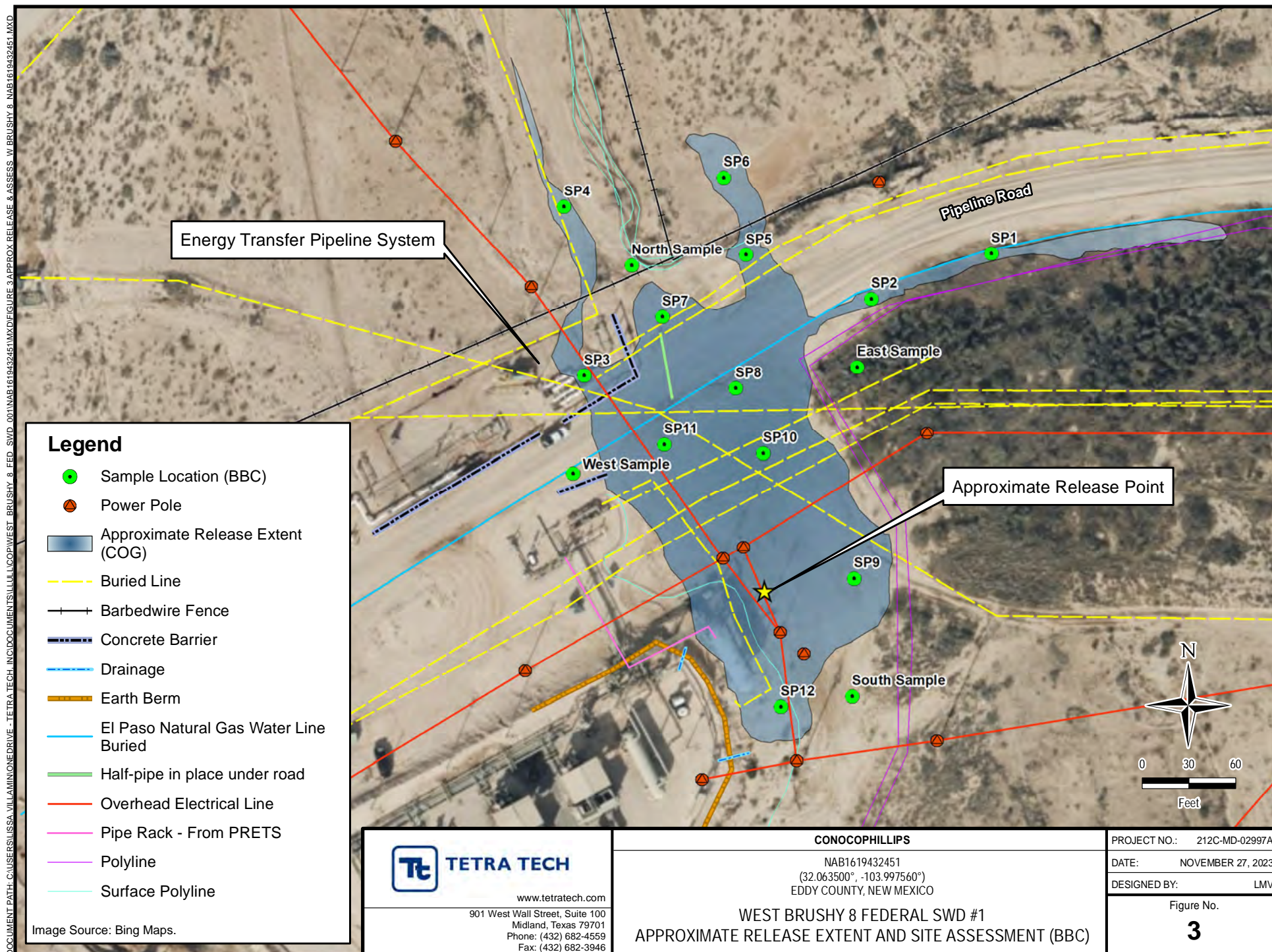

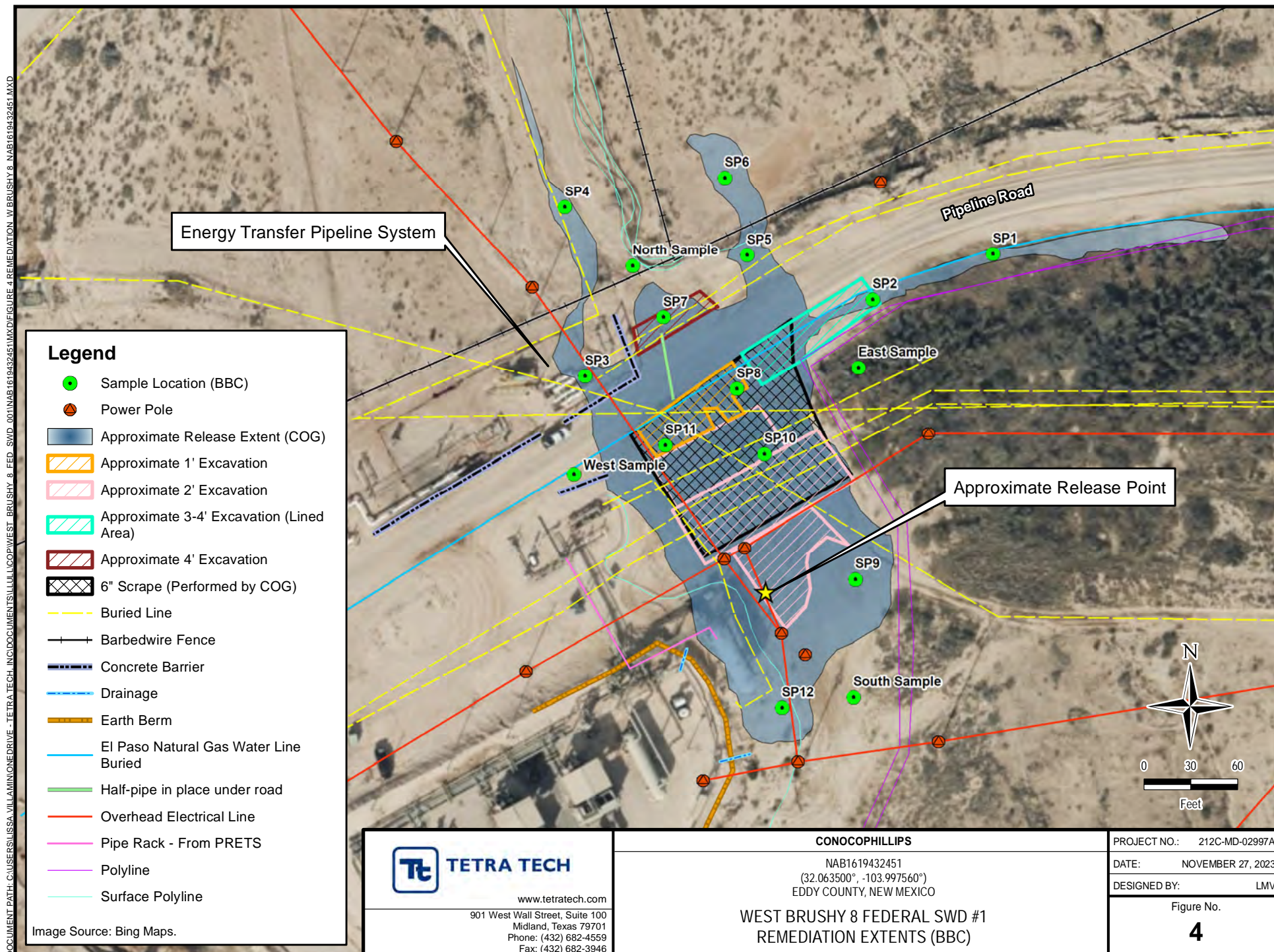

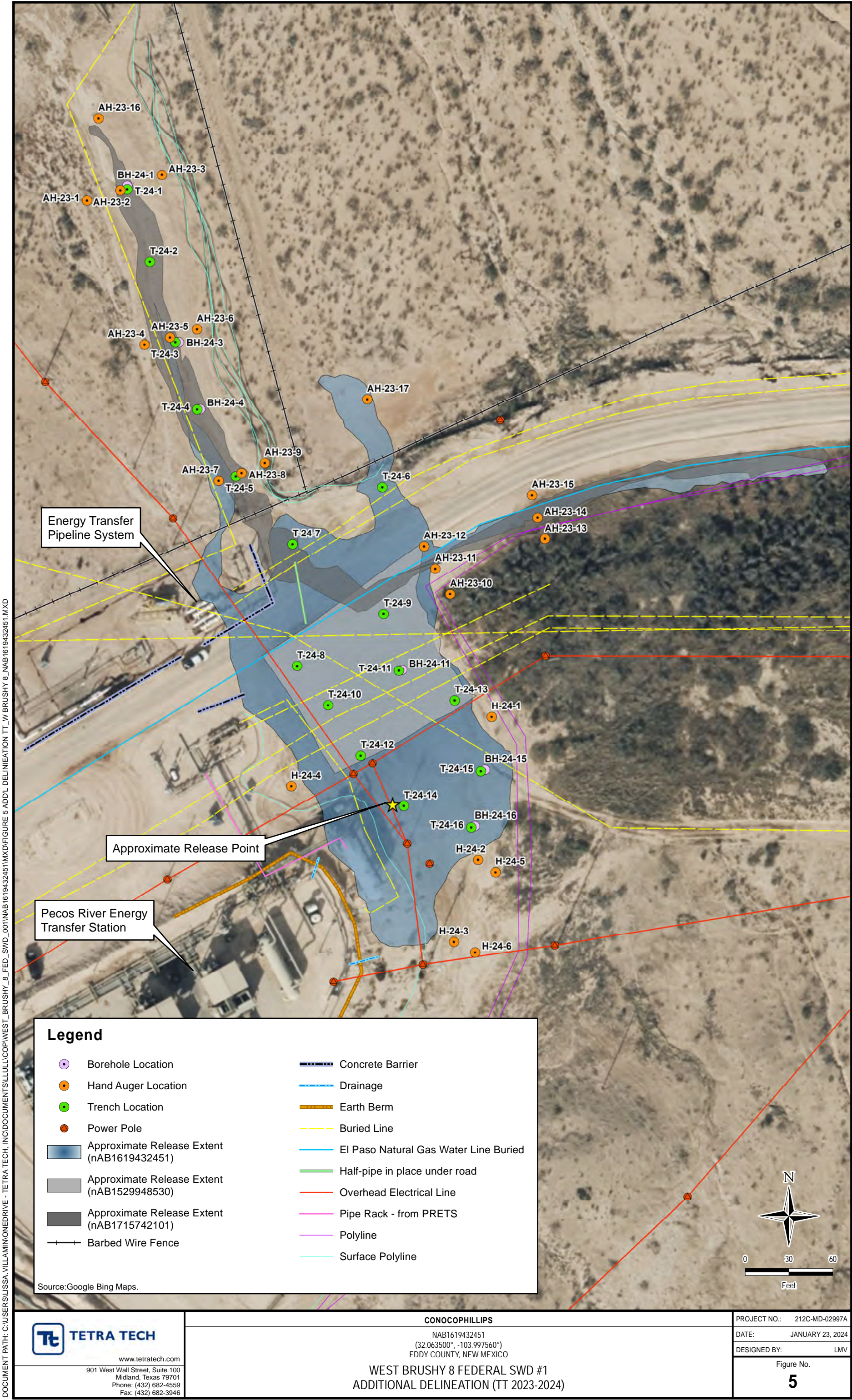

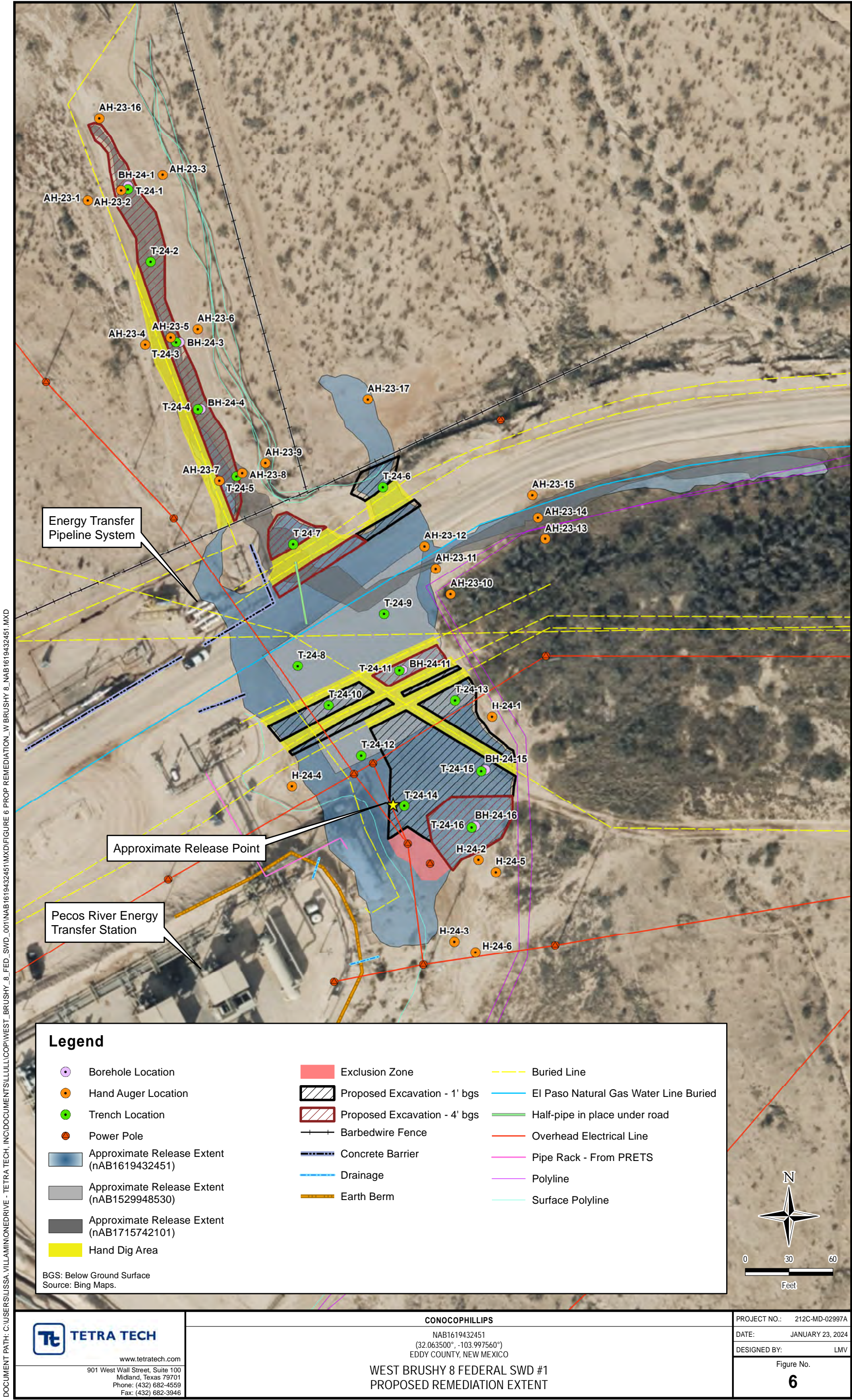

TABLES

TABLE 1
SUMMARY OF ANALYTICAL RESULTS
2017 BBC SOIL ASSESSMENT- nAB1619432451
CONOCOPHILLIPS
West Brushy 8 SWD #001
EDDY COUNTY, NM

Sample ID	Sample Date	Sample Depth	Chloride		BTEX ²										TPH ³							
					Benzene		Toluene		Ethylbenzene		Total Xylenes		Total BTEX		GRO		DRO		EXT DRO		Total TPH (GRO+DRO+EXT DRO)	
															C ₆ - C ₁₀		> C ₁₀ - C ₂₈		> C ₂₈ - C ₃₆			
		ft. bgs	mg/kg	Q	mg/kg	Q	mg/kg	Q	mg/kg	Q	mg/kg	Q	mg/kg	Q	mg/kg	Q	mg/kg	Q	mg/kg	Q	mg/kg	
SP1	1/19/2017	Surface	272		N/A		N/A		N/A		N/A		N/A		N/A		N/A		N/A		N/A	
		1	48		N/A		N/A		N/A		N/A		N/A		N/A		N/A		N/A		N/A	
SP2	1/19/2017	Surface	224		N/A		N/A		N/A		N/A		N/A		N/A		N/A		N/A		N/A	
		1	16		N/A		N/A		N/A		N/A		N/A		N/A		N/A		N/A		N/A	
SP3	1/19/2017	Surface	16		N/A		N/A		N/A		N/A		N/A		N/A		N/A		N/A		N/A	
		1	48	QR-03	N/A		N/A		N/A		N/A		N/A		N/A		N/A		N/A		N/A	
SP4	1/19/2017	Surface	80		N/A		N/A		N/A		N/A		N/A		N/A		N/A		N/A		N/A	
		1	16		N/A		N/A		N/A		N/A		N/A		N/A		N/A		N/A		N/A	
SP5	1/19/2017	Surface	14,600		N/A		N/A		N/A		N/A		N/A		N/A		N/A		N/A		N/A	
		1	608		N/A		N/A		N/A		N/A		N/A		N/A		N/A		N/A		N/A	
		2	96		N/A		N/A		N/A		N/A		N/A		N/A		N/A		N/A		N/A	
SP6	1/19/2017	Surface	10,400		N/A		N/A		N/A		N/A		N/A		N/A		N/A		N/A		N/A	
		1	2,360		N/A		N/A		N/A		N/A		N/A		N/A		N/A		N/A		N/A	
		2	704		N/A		N/A		N/A		N/A		N/A		N/A		N/A		N/A		N/A	
		3	<16.0		N/A		N/A		N/A		N/A		N/A		N/A		N/A		N/A		N/A	
SP7	1/20/2017	Surface	9,800		N/A		N/A		N/A		N/A		N/A		N/A		N/A		N/A		N/A	
		1	2,920		<0.050		<0.050		<0.050		<0.150		<0.300		<10.0		14.9		N/A		14.9	
		2	592		N/A		N/A		N/A		N/A		N/A		N/A		N/A		N/A		N/A	
		3	<16.0		N/A		N/A		N/A		N/A		N/A		N/A		N/A		N/A		N/A	
SP8	1/20/2017	Surface	6,480		N/A		N/A		N/A		N/A		N/A		N/A		N/A		N/A		N/A	
		1	368		N/A		N/A		N/A		N/A		N/A		N/A		N/A		N/A		N/A	
		2	2,560		N/A		N/A		N/A		N/A		N/A		N/A		N/A		N/A		N/A	
		3	32		N/A		N/A		N/A		N/A		N/A		N/A		N/A		N/A		N/A	
SP9	1/20/2017	1	5,440		N/A		N/A		N/A		N/A		N/A		N/A		N/A		N/A		N/A	
		2	7,040		N/A		N/A		N/A		N/A		N/A		N/A		N/A		N/A		N/A	
		4	960		N/A		N/A		N/A		N/A		N/A		N/A		N/A		N/A		N/A	
		5	<16.0		N/A		N/A		N/A		N/A		N/A		N/A		N/A		N/A		N/A	
SP10	1/20/2017	1	11,600		<0.050		<0.050		<0.050		<0.150		<0.300		<10.0		<10.0		N/A		<10.0	
		2	4,000		N/A		N/A		N/A		N/A		N/A		N/A		N/A		N/A		N/A	
		3	352		N/A		N/A		N/A		N/A		N/A		N/A		N/A		N/A		N/A	
		4	288		N/A		N/A		N/A		N/A		N/A		N/A		N/A		N/A		N/A	
SP11	1/20/2017	Surface	5,600		N/A		N/A		N/A		N/A		N/A		N/A		N/A		N/A		N/A	
		1	352		N/A		N/A		N/A		N/A		N/A		N/A		N/A		N/A		N/A	
		2	352		N/A		N/A		N/A		N/A		N/A		N/A		N/A		N/A		N/A	
SP12	1/20/2017	1	6,660		N/A		N/A		N/A		N/A		N/A		N/A		N/A		N/A		N/A	
		2	6,930		N/A		N/A		N/A		N/A		N/A		N/A		N/A		N/A		N/A	
		3	480		N/A		N/A		N/A		N/A		N/A		N/A		N/A		N/A		N/A	
		4	80		N/A		N/A		N/A		N/A		N/A		N/A		N/A		N/A		N/A	
		5	112		N/A		N/A		N/A		N/A		N/A		N/A		N/A		N/A		N/A	
North Sample	1/20/2017	1	112		N/A		N/A		N/A		N/A		N/A		N/A		N/A		N/A		N/A	
East Sample	1/20/2017	1	112		N/A		N/A		N/A		N/A		N/A		N/A		N/A		N/A		N/A	
West Sample	1/20/2017	1	48		N/A		N/A		N/A		N/A		N/A		N/A		N/A		N/A		N/A	
South Sample	1/20/2017	1	80		N/A		N/A		N/A		N/A		N/A		N/A		N/A		N/A		N/A	

NOTES:

ft. Feet

bgs Below ground surface

mg/kg Milligrams per kilogram

TPH Total Petroleum Hydrocarbons

GRO Gasoline range organics

DRO Diesel range organics

1 Method SM4500Cl-B

2 Method 8021B

3 Method 8015M

N/A Not Analyzed for Constituent

Bold and italicized values indicate exceedance of proposed RRALs and Reclamation Requirements.

Qualifiers

QR-03

The RPD value for the sample duplicate or MS/MSD was outside of QC acceptance limits due to matrix interference. QC batch accepted based on LCS and/or LCSD recovery and/or RPD values.

TABLE 2
SUMMARY OF ANALYTICAL RESULTS
2023-2024 ADDITIONAL SOIL ASSESSMENT
nAB1715742101 AND nAB1619432451 AND nAB1529948530
CONOCOPHILLIPS
WEST BRUSHY 8 FEDERAL SWD #001
EDDY COUNTY, NM

Sample ID	Sample Date	Sample Depth	Field Screening Results		Chloride		BTEX ²										TPH ³							
			ExStik	Titration			Benzene		Toluene		Ethylbenzene		Total Xylenes		Total BTEX		GRO		DRO		EXT DRO		(GRO+DRO)	Total TPH
		C ₆ - C ₁₀			> C ₁₀ - C ₂₈	> C ₂₈ - C ₃₆	(GRO+DRO+EXT DRO)																	
		ft. bgs	ppm	mg/kg	Q	mg/kg	Q	mg/kg	Q	mg/kg	Q	mg/kg	Q	mg/kg	Q	mg/kg	Q	mg/kg	Q	mg/kg	Q	mg/kg	mg/kg	
		Reclamation Limit for Soils 0-4' bgs:	--		600 mg/kg			10 mg/kg		--		--		--		50 mg/kg		--		--		--		100 mg/kg
		RRAL for Soils >4' bgs (GW 50-100 ft):	--		10,000 mg/kg			10 mg/kg		--		--		--		50 mg/kg		--		--		1,000 mg/kg		2,500 mg/kg
AH-23-1	9/21/2023	0-1	392	-	48		<0.050		<0.050		<0.050		<0.150		<0.300		<10.0		<10.0		19.1		-	19.1
AH-23-2	9/21/2023	0-1	2230	-	2,400		<0.050		<0.050		<0.050		<0.150		<0.300		<10.0		<10.0		<10.0		-	<10.0
		2-3	2690	-	2,080		<0.050		<0.050		<0.050		<0.150		<0.300		<10.0		27.5		<10.0		27.5	27.5
T-1	11/30/2023	0-1	627	-	304		<0.050		<0.050		<0.050		<0.150		<0.300		<10.0		<10.0		<10.0		-	<10.0
T-24-1	1/4/2024	3-4	2,080	-	1,630		<0.050		<0.050		<0.050		<0.150		<0.300		<10.0		<10.0		<10.0		-	<10.0
		5-6	1,130	-	928		<0.050		<0.050		<0.050		<0.150		<0.300		<10.0		<10.0		<10.0		-	<10.0
		6-7	1,110		1,020		<0.050		<0.050		<0.050		<0.150		<0.300		<10.0		<10.0		<10.0		-	<10.0
BH-24-1	1/10/2024	7-8	-	500	512		<0.050		<0.050		<0.050		<0.150		<0.300		<10.0		<10.0		<10.0		-	<10.0
		8-9	1,130	600	912		<0.050		<0.050		<0.050		<0.150		<0.300		<10.0		<10.0		<10.0		-	<10.0
		9-10	1,080	400	1,090		<0.050		<0.050		<0.050		<0.150		<0.300		<10.0		<10.0		<10.0		-	<10.0
AH-23-3	9/21/2023	0-1	267	-	48		<0.050		<0.050		<0.050		<0.150		<0.300		<10.0		<10.0		<10.0		-	<10.0
T-24-2	1/4/2024	0-1	4,670	-	4,120		<0.050		<0.050		<0.050		<0.150		<0.300		<10.0		<10.0		<10.0		-	<10.0
		2-3	1,840	-	1,700		<0.050		<0.050		<0.050		<0.150		<0.300		<10.0		<10.0		<10.0		-	<10.0
		3-4	2,950	-	2,440		<0.050		<0.050		<0.050		<0.150		<0.300		<10.0		<10.0		<10.0		-	<10.0
		5-5.5	1,660	-	768		<0.050		<0.050		<0.050		<0.150		<0.300		<10.0		<10.0		<10.0		-	<10.0
AH-23-4	9/21/2023	0-1	369	-	32		<0.050		<0.050		<0.050		<0.150		<0.300		<10.0		<10.0		<10.0		-	<10.0
AH-23-5	9/21/2023	0-1	1560	-	928		<0.050		<0.050		<0.050		<0.150		<0.300		<10.0		<10.0		<10.0		-	<10.0
		2-3	4950	-	3,760		<0.050		<0.050		<0.050		<0.150		<0.300		<10.0		<10.0		<10.0		-	<10.0
T-24-3	1/4/2024	3-4	3,940	-	4,080		<0.050		<0.050		<0.050		<0.150		<0.300		<10.0		<10.0		<10.0		-	<10.0
		5-6	3,060	-	3,360		<0.050		<0.050		<0.050		<0.150		<0.300		<10.0		<10.0		<10.0		-	<10.0
		6-7	2,420	-	2,400		<0.050		<0.050		<0.050		<0.150		<0.300		<10.0		<10.0		<10.0		-	<10.0
		7-7.5	1,670	-	1,140		<0.050		<0.050		<0.050		<0.150		<0.300		<10.0		<10.0		<10.0		-	<10.0
BH-24-3	1/10/2024	8-9	1,620	900	976		<0.050		<0.050		<0.050		<0.150		<0.300		<10.0		<10.0		<10.0		-	<10.0
		9-10	1,550	600	768		<0.050		<0.050		<0.050		<0.150		<0.300		<10.0		90.7		98.1		90.7	188.8
		10-11	958	400	656		<0.050		<0.050		<0.050		<0.150		<0.300		<10.0		<10.0		<10.0		-	<10.0
AH-23-6	9/21/2023	0-1	284	-	80		<0.050		<0.050		<0.050		<0.150		<0.300		<10.0		<10.0		<10.0		-	<10.0
T-24-4	1/4/2024	0-1	1,950	-	1,090		<0.050		<0.050		<0.050		<0.150		<0.300		<10.0		<10.0		<10.0		-	<10.0
		2-3	1,990	-	1,550		<0.050		<0.050		<0.050		<0.150		<0.300		<10.0		<10.0		<10.0		-	<10.0
		3-4	2,730	-	3,200		<0.050		<0.050		<0.050		<0.150		<0.300		<10.0		<10.0		<10.0		-	<10.0
		5-6	2,420	-	2,240		<0.050		<0.050		<0.050		<0.150		<0.300		<10.0		<10.0		<10.0		-	<10.0
		6-7	2,210	-	1,150		<0.050		<0.050		<0.050		<0.150		<0.300		<10.0		<10.0		<10.0		-	<10.0
BH-24-4	1/10/2024	9-10	1,280	800	1,120		<0.050		<0.050		<0.050		<0.150		<0.300		<10.0		<10.0		<10.0		-	<10.0
		10-11	1,170	400	608		<0.050		<0.050		<0.050		<0.150		<0.300		<10.0		<10.0		<10.0		-	<10.0

TABLE 2
SUMMARY OF ANALYTICAL RESULTS
2023-2024 ADDITIONAL SOIL ASSESSMENT
nAB1715742101 AND nAB1619432451 AND nAB1529948530
CONOCOPHILLIPS
WEST BRUSHY 8 FEDERAL SWD #001
EDDY COUNTY, NM

Sample ID	Sample Date	Sample Depth	Field Screening Results		Chloride		BTEX ²										TPH ³									
			ExStik	Titration			Benzene		Toluene		Ethylbenzene		Total Xylenes		Total BTEX		GRO		DRO		EXT DRO		(GRO+DRO)	Total TPH (GRO+DRO+EXT DRO)		
		mg/kg			Q	mg/kg	Q	mg/kg	Q	mg/kg	Q	mg/kg	Q	mg/kg	Q	mg/kg	Q	mg/kg	Q	mg/kg	Q					
																						ft. bgs			ppm	mg/kg
		Reclamation Limit for Soils 0-4' bgs:	--	600 mg/kg	10 mg/kg	--	--	50 mg/kg	--	--	100 mg/kg															
RRAL for Soils >4' bgs (GW 50-100 ft):	--	10,000 mg/kg	10 mg/kg	--	--	50 mg/kg	--	--	2,500 mg/kg																	
AH-23-7	9/21/2023	0-1	465	-	48		<0.050		<0.050		<0.050		<0.150		<0.300		<10.0		<10.0		<10.0		-	<10.0		
AH-23-8	9/21/2023	0-1	2530	-	2,000		<0.050		<0.050		<0.050		<0.150		<0.300		<10.0		43.1		<10.0		43.1	43.1		
		2-3	3420	-	2,400		<0.050		<0.050		<0.050		<0.150		<0.300		<10.0		<10.0		<10.0		-	<10.0		
		3-4	4380	-	3,600		<0.050		<0.050		<0.050		<0.150		<0.300		<10.0		<10.0		<10.0		-	<10.0		
T-5	11/30/2023	0-1	-	-	176		<0.050		<0.050		<0.050		<0.150		<0.300		<10.0		<10.0		<10.0		-	<10.0		
AH-23-9	9/21/2023	0-1	468	-	144		<0.050		<0.050		<0.050		<0.150		<0.300		<10.0		<10.0		<10.0		-	<10.0		
T-24-6	1/5/2024	0-1	-	-	144		<0.050		<0.050		<0.050		<0.150		<0.300		<10.0		211		<10.0		211	211		
		1-2	404	-	48		<0.050		<0.050		<0.050		<0.150		<0.300		<10.0		11.2		<10.0		11.2	11.2		
T-24-7	1/5/2024	0-1	4,520	-	2,000		<0.050		<0.050		<0.050		<0.150		<0.300		<10.0		<10.0		<10.0		-	<10.0		
		2-3	-	-	4,280		<0.050		<0.050		<0.050		<0.150		<0.300		<10.0		<10.0		<10.0		-	<10.0		
		3-4	-	-	1,800		<0.050		<0.050		<0.050	GC-NC	0.271	GC-NC1	<0.300		21.2		45.9		<10.0		67.1	67.1		
		5-6	669	-	80		<0.050		<0.050		<0.050		<0.150		<0.300		<10.0		<10.0		<10.0		-	<10.0		
		6-7	407	-	80		<0.050		<0.050		<0.050		<0.150		<0.300		<10.0		<10.0		<10.0		-	<10.0		
AH-23-10	9/21/2023	0-1	580	-	320		<0.050		<0.050		<0.050		<0.150		<0.300		<10.0		<10.0		<10.0		-	<10.0		
AH-23-11	9/21/2023	0-1	416	-	80		<0.050		<0.050		<0.050		<0.150		<0.300		<10.0		<10.0		<10.0		-	<10.0		
		2-3	353	-	96		<0.050		<0.050		<0.050		<0.150		<0.300		<10.0		<10.0		<10.0		-	<10.0		
AH-23-12	9/21/2023	0-1	792	-	240		<0.050		<0.050		<0.050		<0.150		<0.300		<10.0		<10.0		<10.0		-	<10.0		
AH-23-13	9/21/2023	0-1	216	-	48		<0.050		<0.050		<0.050		<0.150		<0.300		<10.0		<10.0		<10.0		-	<10.0		
AH-23-14	9/21/2023	0-1	198	-	16		<0.050		<0.050		<0.050		<0.150		<0.300		<10.0		<10.0		<10.0		-	<10.0		
		2-3	286	-	80		<0.050		<0.050		<0.050		<0.150		<0.300		<10.0		<10.0		<10.0		-	<10.0		
AH-23-15	9/21/2023	0-1	392	-	64		<0.050		<0.050		<0.050		<0.150		<0.300		<10.0		<10.0		<10.0		-	<10.0		
AH-23-16	11/30/2023	0-1	379	-	160		<0.050		<0.050		<0.050		<0.150		<0.300		<10.0		<10.0		<10.0		-	<10.0		
AH-23-17	11/30/2023	0-1	-	-	192		<0.050		<0.050		<0.050		<0.150		<0.300		<10.0		<10.0		<10.0		-	<10.0		
T-24-5	1/4/2024	3-4	1,750	-	1,140	QM-07	<0.050		<0.050		<0.050		<0.150		<0.300		<10.0		<10.0		<10.0		-	<10.0		
		5-6	1,770	-	736		<0.050		<0.050		<0.050		<0.150		<0.300		<10.0		<10.0		<10.0		-	<10.0		
		6-7	1,040	-	800		<0.050		<0.050		<0.050		<0.150		<0.300		<10.0		<10.0		<10.0		-	<10.0		
T-24-8	1/5/2024	0-1	1,510	-	496		<0.050		<0.050		<0.050		<0.150		<0.300		<10.0		<10.0		<10.0		-	<10.0		
		2-3	1,110	-	464		<0.050		<0.050		<0.050		<0.150		<0.300		<10.0		<10.0		<10.0		-	<10.0		
		3-4	469	-	80		<0.050		<0.050		<0.050		<0.150		<0.300		<10.0		<10.0		<10.0		-	<10.0		
T-24-9	1/5/2024	0-1	857	-	80		<0.050		<0.050		<0.050		<0.150		<0.300		<10.0		<10.0		<10.0		-	<10.0		
		2-3	415	-	80		<0.050		<0.050		<0.050		<0.150		<0.300		<10.0		<10.0		<10.0		-	<10.0		
T-24-10	1/5/2024	0-1	1,140	-	640		<0.050		<0.050		<0.050		<0.150		<0.300		<10.0		<10.0		<10.0		-	<10.0		
		2-3	310	-	112		<0.050		<0.050		<0.050		<0.150		<0.300		<10.0		<10.0		<10.0		-	<10.0		

TABLE 2
SUMMARY OF ANALYTICAL RESULTS
2023-2024 ADDITIONAL SOIL ASSESSMENT
nAB1715742101 AND nAB1619432451 AND nAB1529948530
CONOCOPHILLIPS
WEST BRUSHY 8 FEDERAL SWD #001
EDDY COUNTY, NM

Sample ID	Sample Date	Sample Depth	Field Screening Results		Chloride		BTEX ²										TPH ³									
			ExStik	Titration			Benzene		Toluene		Ethylbenzene		Total Xylenes		Total BTEX		GRO		DRO		EXT DRO		(GRO+DRO)	Total TPH (GRO+DRO+EXT DRO)		
		mg/kg			Q	mg/kg	Q	mg/kg	Q	mg/kg	Q	mg/kg	Q	mg/kg	Q	mg/kg	Q	mg/kg	Q	mg/kg	Q					
																						ft. bgs			ppm	mg/kg
		Reclamation Limit for Soils 0-4' bgs:	--	600 mg/kg	10 mg/kg	--	--	50 mg/kg	--	--	50 mg/kg	--	--	50 mg/kg	--	--	50 mg/kg	--	--	--	--	1,000 mg/kg	2,500 mg/kg			
RRAL for Soils >4' bgs (GW 50-100 ft):	--	10,000 mg/kg	10 mg/kg	--	--	50 mg/kg	--	--	50 mg/kg	--	--	50 mg/kg	--	--	50 mg/kg	--	--	--	--	1,000 mg/kg	2,500 mg/kg					
T-24-11	1/5/2024	0-1	1,260	-	784		<0.050		<0.050		<0.050		<0.150		<0.300		<10.0		<10.0		<10.0		-	<10.0		
		2-3	2,410	-	1,200		<0.050		<0.050		<0.050		<0.150		<0.300		<10.0		<10.0		<10.0		-	<10.0		
		3-4	1,310	-	608		<0.050		<0.050		<0.050		<0.150		<0.300		<10.0		<10.0		<10.0		-	<10.0		
BH-24-11	1/10/2024	4-5	1,820	600	1,710		<0.050		<0.050		<0.050		<0.150		<0.300		<10.0		<10.0		<10.0		-	<10.0		
		5-6	2,160	800	1,460		<0.050		<0.050		<0.050		<0.150		<0.300		<10.0		<10.0		<10.0		-	<10.0		
		8-9	1,300	575	1,070		<0.050		<0.050		<0.050		<0.150		<0.300		<10.0		<10.0		<10.0		-	<10.0		
T-24-12	1/5/2024	0-1	536	-	144		<0.050		<0.050		<0.050		<0.150		<0.300		<10.0		<10.0		<10.0		-	<10.0		
T-24-13	1/5/2024	0-1	3,690	-	4,000		<0.050		<0.050		<0.050		<0.150		<0.300		<10.0		<10.0		<10.0		-	<10.0		
		2-3	248	-	48		<0.050		<0.050		<0.050		<0.150		<0.300		<10.0		<10.0		<10.0		-	<10.0		
T-24-14	1/5/2024	0-1	1,030	-	944		<0.050		<0.050		<0.050		<0.150		<0.300		<10.0	QM-07	<10.0		<10.0		-	<10.0		
		2-3	252	-	64		<0.050		<0.050		<0.050		<0.150		<0.300		<10.0		<10.0		<10.0		-	<10.0		
T-24-15	1/5/2024	0-1	1500	-	1,470		<0.050		<0.050		<0.050		<0.150		<0.300		<10.0		<10.0		<10.0		-	<10.0		
		1-2	1,050	-	304		<0.050		<0.050		<0.050		<0.150		<0.300		<10.0		<10.0		<10.0		-	<10.0		
BH-24-15	1/10/2024	2-3	873	300	272		<0.050		<0.050		<0.050		<0.150		<0.300		<10.0		<10.0		<10.0		-	<10.0		
		3-4	1,230	350	416		<0.050		<0.050		<0.050		<0.150		<0.300		<10.0		<10.0		<10.0		-	<10.0		
		5-6	1,040	200	288		<0.050		<0.050		<0.050		<0.150		<0.300		<10.0		<10.0		<10.0		-	<10.0		
		6-7	898	200	352		<0.050		<0.050		<0.050		<0.150		<0.300		<10.0		<10.0		<10.0		-	<10.0		
T-24-16	1/5/2024	0-1	2,470	-	2,160		<0.050		<0.050		<0.050		<0.150		<0.300		<10.0		<10.0		<10.0		-	<10.0		
		2-3	3,730	-	3,240		<0.050		<0.050		<0.050		<0.150		<0.300		<10.0		<10.0		<10.0		-	<10.0		
		3-4	3,390	-	3,040		<0.050		<0.050		<0.050		<0.150		<0.300		<10.0		<10.0		<10.0		-	<10.0		
		5-6	1,940	-	1,010		<0.050		<0.050		<0.050		<0.150		<0.300		<10.0		<10.0		<10.0		-	<10.0		
B-24-16	1/10/2024	6-7	1,890	800	1,090		<0.050		<0.050		<0.050		<0.150		<0.300		<10.0		<10.0		<10.0		-	<10.0		
		7-8	2,040	600	1,010		<0.050		<0.050		<0.050		<0.150		<0.300		<10.0		<10.0		<10.0		-	<10.0		
		8-9	1,690	840	1,020		<0.050		<0.050		<0.050		<0.150		<0.300		<10.0		<10.0		<10.0		-	<10.0		
		9-10	1,470	580	896		<0.050		<0.050		<0.050		<0.150		<0.300		<10.0		<10.0		<10.0		-	<10.0		
		14-15	1,580	400	1,100		<0.050		<0.050		<0.050		<0.150		<0.300		<10.0		<10.0		<10.0		-	<10.0		
H-24-1	1/5/2024	0-1	334	-	80		<0.050		<0.050		<0.050		<0.150		<0.300		<10.0		<10.0		<10.0		-	<10.0		
H-24-2	1/5/2024	0-1	1,760	-	416		<0.050		<0.050		<0.050		<0.150		<0.300		<10.0		<10.0		<10.0		-	<10.0		
H-24-3	1/5/2024	0-1	1,180	-	304		<0.050		<0.050		<0.050		<0.150		<0.300		<10.0		<10.0		<10.0		-	<10.0		
H-24-4	1/5/2024	0-1	310	-	96		<0.050		<0.050		<0.050		<0.150		<0.300		<10.0		<10.0		<10.0		-	<10.0		

NOTES:

ft. Feet

bgs Below ground surface

mg/kg Milligrams per kilogram

TPH Total Petroleum Hydrocarbons

GRO Gasoline range organics

DRO Diesel range organics

1 Method SM4500CI-B

2 Method 8021B

3 Method 8015M

Bold and italicized values indicate exceedance of proposed RRALs and/or Reclamation Requirements.

QUALIFIERS:

QM-07 The spike recovery was outside of lab established statistical control limits but still within method limits. Data is not adversely affected.

GC-NC 8620 confirmation analysis was performed; initial GC results were not supported by GC/MS analysis and are reported as ND (not detected at or above the reporting limit).

GC-NC1 8620 confirmation analysis was performed; initial GC results were not supported by GC/MS analysis and are biased high with interfering compounds.

APPENDIX A C-141 Forms

District I
1625 N. French Dr., Hobbs, NM 88240
District II
811 S. First St., Artesia, NM 88210
District III
1000 Rio Brazos Road, Aztec, NM 87410
District IV
1220 S. St. Francis Dr., Santa Fe, NM 87505

State of New Mexico
Energy Minerals and Natural Resources
Oil Conservation Division
1220 South St. Francis Dr.
Santa Fe, NM 87505

NM OIL CONSERVATION
ARTESIA DISTRICT

JUL 08 2016

Form C-141
Revised August 8, 2011

Submit 1 Copy to appropriate District Office in
conformance with 19.15.29 NMAC.

RECEIVED**Release Notification and Corrective Action**

OPERATOR ☒ Initial Report ☐ Final Report

Name of Company: COG Operating LLC **229137** Contact: Robert McNeill
Address: 600 West Illinois Avenue, Midland TX 79701 Telephone No. 432-230-0077
Facility Name: West Brushy 8 Federal SWD #1 Facility Type: SWD

Surface Owner: Federal Mineral Owner: Federal API No. 30-015-31675

LOCATION OF RELEASE

Unit Letter	Section	Township	Range	Feet from the	North/South Line	Feet from the	East/West Line	County
A	8	26S	29E	660	North	330	East	Eddy

Latitude 32.0625249053514 Longitude -103.99867482237

NATURE OF RELEASE

Type of Release: Produced Water	Volume of Release: 25 bbls	Volume Recovered: 0 bbls
Source of Release: Poly Flowline	Date and Hour of Occurrence: 7/3/2016 unknown	Date and Hour of Discovery: 7/3/2016 12:00pm
Was Immediate Notice Given? <input type="checkbox"/> Yes <input checked="" type="checkbox"/> No <input type="checkbox"/> Not Required	If YES, To Whom? Mike Bratcher – OCD / Shelly Tucker – BLM	
By Whom? Amanda Trujillo Davis	Date and Hour: 7/5/2016 10:31 AM	
Was a Watercourse Reached? <input type="checkbox"/> Yes <input checked="" type="checkbox"/> No	If YES, Volume Impacting the Watercourse.	

If a Watercourse was Impacted, Describe Fully.*

Describe Cause of Problem and Remedial Action Taken.*

This release was caused by a damaged poly flowline. Dry weather and soil conditions made recovery of fluid difficult.

Describe Area Affected and Cleanup Action Taken.*

The impacted area is located in the pasture alongside the road. Concho will have the spill site sampled to delineate any possible contamination from the release and we will present a remediation work plan to the NMOCD for approval prior to any significant remediation work.

I hereby certify that the information given above is true and complete to the best of my knowledge and understand that pursuant to NMOCD rules and regulations all operators are required to report and/or file certain release notifications and perform corrective actions for releases which may endanger public health or the environment. The acceptance of a C-141 report by the NMOCD marked as "Final Report" does not relieve the operator of liability should their operations have failed to adequately investigate and remediate contamination that pose a threat to ground water, surface water, human health or the environment. In addition, NMOCD acceptance of a C-141 report does not relieve the operator of responsibility for compliance with any other federal, state, or local laws and/or regulations.

Signature: <i>Amanda T. Davis</i>	OIL CONSERVATION DIVISION	
Printed Name: Amanda Trujillo Davis	Approved by Environmental Specialist: <i>[Signature]</i>	
Title: Senior Environmental Coordinator	Approval Date: 7/11/16	Expiration Date: N/A
E-mail Address: atrujillo@concho.com	Conditions of Approval: Remediation per O.C.D. Rules & Guidelines <input type="checkbox"/>	
Date: July 8, 2016 Phone: 575-748-6940	SUBMIT REMEDIATION PROPOSAL NO	

* Attach Additional Sheets If Necessary

LATER THAN: 7/12/16

2RP-374

Incident ID	
District RP	
Facility ID	
Application ID	

Site Assessment/Characterization

This information must be provided to the appropriate district office no later than 90 days after the release discovery date.

What is the shallowest depth to groundwater beneath the area affected by the release?	_____ (ft bgs)
Did this release impact groundwater or surface water?	<input type="checkbox"/> Yes <input type="checkbox"/> No
Are the lateral extents of the release within 300 feet of a continuously flowing watercourse or any other significant watercourse?	<input type="checkbox"/> Yes <input type="checkbox"/> No
Are the lateral extents of the release within 200 feet of any lakebed, sinkhole, or playa lake (measured from the ordinary high-water mark)?	<input type="checkbox"/> Yes <input type="checkbox"/> No
Are the lateral extents of the release within 300 feet of an occupied permanent residence, school, hospital, institution, or church?	<input type="checkbox"/> Yes <input type="checkbox"/> No
Are the lateral extents of the release within 500 horizontal feet of a spring or a private domestic fresh water well used by less than five households for domestic or stock watering purposes?	<input type="checkbox"/> Yes <input type="checkbox"/> No
Are the lateral extents of the release within 1000 feet of any other fresh water well or spring?	<input type="checkbox"/> Yes <input type="checkbox"/> No
Are the lateral extents of the release within incorporated municipal boundaries or within a defined municipal fresh water well field?	<input type="checkbox"/> Yes <input type="checkbox"/> No
Are the lateral extents of the release within 300 feet of a wetland?	<input type="checkbox"/> Yes <input type="checkbox"/> No
Are the lateral extents of the release overlying a subsurface mine?	<input type="checkbox"/> Yes <input type="checkbox"/> No
Are the lateral extents of the release overlying an unstable area such as karst geology?	<input type="checkbox"/> Yes <input type="checkbox"/> No
Are the lateral extents of the release within a 100-year floodplain?	<input type="checkbox"/> Yes <input type="checkbox"/> No
Did the release impact areas not on an exploration, development, production, or storage site?	<input type="checkbox"/> Yes <input type="checkbox"/> No

Attach a comprehensive report (electronic submittals in .pdf format are preferred) demonstrating the lateral and vertical extents of soil contamination associated with the release have been determined. Refer to 19.15.29.11 NMAC for specifics.

Characterization Report Checklist: *Each of the following items must be included in the report.*

- ☐ Scaled site map showing impacted area, surface features, subsurface features, delineation points, and monitoring wells.
- ☐ Field data
- ☐ Data table of soil contaminant concentration data
- ☐ Depth to water determination
- ☐ Determination of water sources and significant watercourses within ½-mile of the lateral extents of the release
- ☐ Boring or excavation logs
- ☐ Photographs including date and GIS information
- ☐ Topographic/Aerial maps
- ☐ Laboratory data including chain of custody

If the site characterization report does not include completed efforts at remediation of the release, the report must include a proposed remediation plan. That plan must include the estimated volume of material to be remediated, the proposed remediation technique, proposed sampling plan and methods, anticipated timelines for beginning and completing the remediation. The closure criteria for a release are contained in Table 1 of 19.15.29.12 NMAC, however, use of the table is modified by site- and release-specific parameters.

State of New Mexico
Oil Conservation Division

Incident ID	
District RP	
Facility ID	
Application ID	

I hereby certify that the information given above is true and complete to the best of my knowledge and understand that pursuant to OCD rules and regulations all operators are required to report and/or file certain release notifications and perform corrective actions for releases which may endanger public health or the environment. The acceptance of a C-141 report by the OCD does not relieve the operator of liability should their operations have failed to adequately investigate and remediate contamination that pose a threat to groundwater, surface water, human health or the environment. In addition, OCD acceptance of a C-141 report does not relieve the operator of responsibility for compliance with any other federal, state, or local laws and/or regulations.

Printed Name: _____ Title: _____

Signature:  _____ Date: _____

email: _____ Telephone: _____

OCD Only

Received by: _____ Date: _____

Incident ID	
District RP	
Facility ID	
Application ID	

Remediation Plan

Remediation Plan Checklist: *Each of the following items must be included in the plan.*

- ☐ Detailed description of proposed remediation technique
- ☐ Scaled sitemap with GPS coordinates showing delineation points
- ☐ Estimated volume of material to be remediated
- ☐ Closure criteria is to Table 1 specifications subject to 19.15.29.12(C)(4) NMAC
- ☐ Proposed schedule for remediation (note if remediation plan timeline is more than 90 days OCD approval is required)

Deferral Requests Only: *Each of the following items must be confirmed as part of any request for deferral of remediation.*

- ☐ Contamination must be in areas immediately under or around production equipment where remediation could cause a major facility deconstruction.
- ☐ Extents of contamination must be fully delineated.
- ☐ Contamination does not cause an imminent risk to human health, the environment, or groundwater.

I hereby certify that the information given above is true and complete to the best of my knowledge and understand that pursuant to OCD rules and regulations all operators are required to report and/or file certain release notifications and perform corrective actions for releases which may endanger public health or the environment. The acceptance of a C-141 report by the OCD does not relieve the operator of liability should their operations have failed to adequately investigate and remediate contamination that pose a threat to groundwater, surface water, human health or the environment. In addition, OCD acceptance of a C-141 report does not relieve the operator of responsibility for compliance with any other federal, state, or local laws and/or regulations.

Printed Name: _____ Title: _____

Signature:  _____ Date: _____

email: _____ Telephone: _____

OCD Only

Received by: _____ Date: _____

☐ Approved ☐ Approved with Attached Conditions of Approval ☐ Denied ☐ Deferral Approved

Signature: _____ Date: _____

APPENDIX B

Regulatory Correspondence

7/12/2016

NMOCD District II Staff

Site Inspection

Photo Documentation

COG Operating

West Brushy 8 Fed SWD #1

Poly Flowline Release

30-015-31675

2RP-3774































Bratcher, Mike, EMNRD

From: Bratcher, Mike, EMNRD
Sent: Wednesday, March 1, 2017 11:52 AM
To: 'Cliff Brunson'; 'Robert Grubbs'
Cc: Weaver, Crystal, EMNRD; Becky Haskell; Ken Swinney
Subject: RE: COG - West Brushy 8 Federal SWD #1 (2RP-3774) - Remediation Plan

Thanks Cliff.

Mike Bratcher
NMOCD District 2
811 South First Street
Artesia NM 88210
575-748-1283 Ext 108
mike.bratcher@state.nm.us

From: Cliff Brunson [mailto:cbrunson@bbcinternational.com]
Sent: Wednesday, March 1, 2017 10:49 AM
To: Bratcher, Mike, EMNRD <mike.bratcher@state.nm.us>; 'Robert Grubbs' <RGrubbs@concho.com>
Cc: Weaver, Crystal, EMNRD <Crystal.Weaver@state.nm.us>; Becky Haskell <rhaskell@concho.com>; Ken Swinney <kswinney@bbcinternational.com>
Subject: RE: COG - West Brushy 8 Federal SWD #1 (2RP-3774) - Remediation Plan

Mike,

We are still confirming that we will be able to accomplish the approved remediation by attempting to set a meeting with the line operators and verify that a two foot excavation mostly by hand will be acceptable to them and if so, then yes, we will incorporate the first release (2RP-3353) in the closure. I will keep you updated.

Thanks, Cliff

Cliff P. Brunson, CEI, CRS
President
BBC International, Inc.
World-Wide Environmental Specialists
Mailing Address:
P. O. Box 805
Hobbs, NM 88241-0805 USA
Shipping Address:
1324 W. Marland St.
Hobbs, NM 88240 USA
Phone: (575) 397-6388
Fax: (575) 397-0397
E-Mail: cbrunson@bbcinternational.com



Confidentiality Notice: This electronic transmission (and any attached documents) is intended only for the person(s) to whom it is addressed and may contain information that is privileged, confidential, or otherwise protected from disclosure. If you have received this transmission in error, please immediately notify the sender by e-mail or by telephone call to (575) 397-6388 for handling instructions. Any disclosure or distribution of the contents of this transmission by anyone other than the named recipient(s) is strictly prohibited.

From: Bratcher, Mike, EMNRD [<mailto:mike.bratcher@state.nm.us>]
Sent: Thursday, February 9, 2017 10:34 AM
To: Robert Grubbs (RGrubbs@concho.com) <RGrubbs@concho.com>; cbrunson@bbcinternational.com
Cc: Weaver, Crystal, EMNRD <Crystal.Weaver@state.nm.us>
Subject: FW: COG - West Brushy 8 Federal SWD #1 (2RP-3774) - Remediation Plan

Robert,

This release that BBC has submitted a remediation proposal on (2RP-3774) covered an earlier release at this site (2RP-3353), only this one covered a much larger area than the first one. The second attachment is what was submitted to OCD at the time, and it was COG's stance then, that the site could not be delineated or remediated due to the gas lines and flowlines that ran through the area. COG had requested a deferral. This may be a question for Cliff, but with the gas lines that have been identified on the plat, and the obvious dozen or so surface poly lines that run through the release area, is the proposed remediation going to be able to accomplish? If so, I suggest that once completed, the closure also include the first release, and possible get them both closed.

Thanks,

Mike Bratcher
NMOCD District 2
811 South First Street
Artesia NM 88210
575-748-1283 Ext 108
mike.bratcher@state.nm.us

From: Cliff Brunson [<mailto:cbrunson@bbcinternational.com>]
Sent: Tuesday, February 7, 2017 2:30 PM
To: Bratcher, Mike, EMNRD <mike.bratcher@state.nm.us>
Cc: Weaver, Crystal, EMNRD <Crystal.Weaver@state.nm.us>; 'Rebecca Haskell' <RHaskell@concho.com>; Ken Swinney <kswinney@bbcinternational.com>; Jennifer Gilkey <jgilkey@bbcinternational.com>; Kathy Purvis <kathy@bbcinternational.com>
Subject: COG - West Brushy 8 Federal SWD #1 (2RP-3774) - Remediation Plan

Mike,

This e-mail is to confirm our discussion concerning the remediation plan for the COG West Brushy 8 Federal SWD #1 release. I have attached the information packet that we used in our discussion with a cover page describing the remediation plan that we agreed upon.

If you would please reply via e-mail with your concurrence on this plan, it would be greatly appreciated.

Thanks, Cliff

Cliff P. Brunson, CEI, CRS
President
BBC International, Inc.
World-Wide Environmental Specialists
Mailing Address:
P. O. Box 805
Hobbs, NM 88241-0805 USA
Shipping Address:
1324 W. Marland St.

Hobbs, NM 88240 USA
Phone: (575) 397-6388
Fax: (575) 397-0397
E-Mail: cbrunson@bbcinternational.com



Confidentiality Notice: This electronic transmission (and any attached documents) is intended only for the person(s) to whom it is addressed and may contain information that is privileged, confidential, or otherwise protected from disclosure. If you have received this transmission in error, please immediately notify the sender by e-mail or by telephone call to (575) 397-6388 for handling instructions. Any disclosure or distribution of the contents of this transmission by anyone other than the named recipient(s) is strictly prohibited.

From: [Weaver, Crystal, EMNRD](#)
To: [Cliff Brunson](#); [Bratcher, Mike, EMNRD](#); [Shelly Tucker](#)
Cc: [Becky Haskell](#); [Ken Swinney](#); [Jennifer Gilkey](#); [Kathy Purvis](#)
Subject: RE: COG West Brushy 8 Federal SWD #1 (2RP-4240) - Delineation Workplan
Date: Friday, February 16, 2018 3:45:00 PM

Rebecca/Cliff,

Due to the amount of time this work plan has sat in OCD's que I will go ahead and approve it, however, delineation on this is not complete and it will need to be completed during the excavation process.

- In the area of the spill that is demarked as the pink area (according to the site map in the work plan) recommended action proposed by BBC is 4ft excavation and a liner placed, however, sampling for all of that area only goes down to either a max of 3ft depth in some places (SP-6 & SP-7) and 4ft depth in other places (SP-4 & SP-5) and then has follow up delineation effort via soil boring that starts at 8ft depth (SB-1 & SB-2). Now I understand that there is a road along the pink demarked area but if able to delineate why was a gap made in the data? OCD factors vertical cumulations of chlorides in the soil column when determining where liner placement will be ideal to set if indeed a liner is the most appropriate measure that can be taken for remediation. So without a full delineation liner placement can not be determined. Please collect delineation data near the SB-1 and SB-2 areas, starting SB-1 at 5ft and SB-2 at 4ft. thru the 8ft interval. Upon receipt of data for delineation completion please contact OCD and mention that the project has an urgent need for liner placement determination in order to be able to backfill.
- I measured on my map that this release has a proximity of 1400+/- to the bank of the Pecos River and is on a steep elevational raise that appears to have a seamless downgrade starting from the boundary area of the release going to the river, because this release has sat for some time and because it has a sister release that has some overlap (2RP-3774) and that release has sat for even longer OCD would like to request a prompt submission of work plan be remitted for the older 2RP-3774 release (since one was never received) and requests that if practicable the two releases be remediated at the same time.
- The site ranking is never stated out right in this work plan but it can be inferred. So based on data OCD has referenced we will concur with the inferred ranking of 10 based on depth to ground water data cited in the work plan and cross checked by OCD. Since site ranking is not applicable for target delineation and clean up levels on chlorides, chlorides will need to be remediated (if practicable) and delineated to 600ppm or less both vertically and horizontally.
- Confirmation side wall lab tested samples will be required for all excavated areas.

OCD approval does not relieve the operator of liability should their operations fail to adequately investigate and remediate contamination that may pose a threat to ground water, surface water, human health or the environment. In addition, OCD approval does not relieve the operator of responsibility for compliance with any other federal, state, local laws and/or regulations.

If you have any questions or concerns, and for notification, please contact Mike Bratcher and/or myself in the District II Office.

Crystal Weaver

Environmental Specialist
OCD – Artesia District II
811 S. 1st Street
Artesia, NM 88210
Office: 575-748-1283 ext. 101
Cell: 575-840-5963
Fax: 575-748-9720

From: Cliff Brunson [mailto:cbrunson@bbcinternational.com]
Sent: Wednesday, November 22, 2017 4:21 PM
To: Bratcher, Mike, EMNRD <mike.bratcher@state.nm.us>; Shelly Tucker <stucker@blm.gov>
Cc: Weaver, Crystal, EMNRD <Crystal.Weaver@state.nm.us>; Becky Haskell <rhaskell@concho.com>; Ken Swinney <kswinney@bbcinternational.com>; Jennifer Gilkey <jgilkey@bbcinternational.com>; Kathy Purvis <kathy@bbcinternational.com>
Subject: COG West Brushy 8 Federal SWD #1 (2RP-4240) - Delineation Workplan

Mike and Shelly,

Please find the attached Delineation Workplan and remediation proposal for the COG West Brushy 8 Federal SWD #1 (2RP-4240). COG is requesting that you review this plan and is looking forward to both the OCD's and BLM's approval.

If you have any questions, please let me know.

Thanks, Cliff

Cliff P. Brunson, CEI, CRS
President
BBC International, Inc.
World-Wide Environmental Specialists
Mailing Address:
P. O. Box 805
Hobbs, NM 88241-0805 USA
Shipping Address:
1324 W. Marland St.
Hobbs, NM 88240 USA
Phone: (575) 397-6388
Fax: (575) 397-0397
E-Mail: cbrunson@bbcinternational.com



Confidentiality Notice: This electronic transmission (and any attached documents) is intended only for the person(s) to whom it is addressed and may contain information that is privileged, confidential, or otherwise protected from disclosure. If you have received this transmission in error, please immediately notify the sender by e-mail or by telephone call to (575) 397-6388 for handling instructions. Any disclosure or distribution of the contents of this transmission by anyone other than the named recipient(s) is strictly prohibited.

Bratcher, Mike, EMNRD

From: Bratcher, Mike, EMNRD
Sent: Thursday, February 22, 2018 10:20 AM
To: Cliff Brunson; Shelly Tucker
Cc: Weaver, Crystal, EMNRD; Becky Haskell; Ken Swinney; Jennifer Gilkey; Kathy Purvis
Subject: RE: COG West Brushy 8 Federal SWD #1 (2RP-4240) - Delineation Workplan

RE: COG * West Brushy 8 Fed SWD 1 * **2RP-4240** * DOR: 5/27/2017

Greetings all,

After consulting with Ms. Weaver and going over the previous releases at this site, this proposal (2RP-4240) is approved as submitted. Some of the data and information from the previous releases was not available to Ms. Weaver when she reviewed this proposal, and was my fault. Since there are several releases to be addressed relative to this site, OCD notes the open RP numbers, and status, as follows:

- 2RP-3353 and 2RP-3774 releases cover basically the same area, and have approved remediation proposals.
- 2RP-4094 has an approved remediation proposal.
- 2RP-4330 has an approved remediation proposal.
- 2RP-4240 now has an approved remediation proposal.

It is OCD's understanding that all the releases associated with this site, as listed above, will be addressed upon mobilization to the site, and that mobilization will occur in the very near future. Please advise once that has been scheduled. Also, please advise if this information is not as reflected in COG records.

In addition, for future reference, when performing vertical delineation and transitioning from conventional delineation to utilizing boring equipment, please attempt where possible, to obtain samples in a manner that does not leave gaps in the analytical data. OCD would prefer to see uniform data throughout the delineation process.

Federal sites will require like approval from BLM, if not previously obtained.

Thank you,

Mike Bratcher
NMOCD District 2
811 South First Street
Artesia, NM 88210
575-748-1283 Ext 108

OCD approval does not relieve the operator of liability should their operations fail to adequately investigate and remediate contamination that may pose a threat to ground water, surface water, human health or the environment. In addition, OCD approval does not relieve the operator of responsibility for compliance with any other federal, state, local laws and/or regulations.

From: Cliff Brunson [mailto:cbrunson@bbcinternational.com]
Sent: Wednesday, November 22, 2017 4:21 PM
To: Bratcher, Mike, EMNRD <mike.bratcher@state.nm.us>; Shelly Tucker <stucker@blm.gov>

Cc: Weaver, Crystal, EMNRD <Crystal.Weaver@state.nm.us>; Becky Haskell <rhaskell@concho.com>; Ken Swinney <kswinney@bbcinternational.com>; Jennifer Gilkey <jgilkey@bbcinternational.com>; Kathy Purvis <kathy@bbcinternational.com>

Subject: COG West Brushy 8 Federal SWD #1 (2RP-4240) - Delineation Workplan

Mike and Shelly,

Please find the attached Delineation Workplan and remediation proposal for the COG West Brushy 8 Federal SWD #1 (2RP-4240). COG is requesting that you review this plan and is looking forward to both the OCD's and BLM's approval.

If you have any questions, please let me know.

Thanks, Cliff

Cliff P. Brunson, CEI, CRS
President
BBC International, Inc.
World-Wide Environmental Specialists
Mailing Address:
P. O. Box 805
Hobbs, NM 88241-0805 USA
Shipping Address:
1324 W. Marland St.
Hobbs, NM 88240 USA
Phone: (575) 397-6388
Fax: (575) 397-0397
E-Mail: cbrunson@bbcinternational.com



Confidentiality Notice: This electronic transmission (and any attached documents) is intended only for the person(s) to whom it is addressed and may contain information that is privileged, confidential, or otherwise protected from disclosure. If you have received this transmission in error, please immediately notify the sender by e-mail or by telephone call to (575) 397-6388 for handling instructions. Any disclosure or distribution of the contents of this transmission by anyone other than the named recipient(s) is strictly prohibited.

From: [Cantu Garcia, Moises H](#)
To: [Abbott, Sam](#); [Chavira, Lisbeth](#); [Lull, Christian](#)
Subject: Fwd: [EXTERNAL]The Oil Conservation Division (OCD) has rejected the application, Application ID: 206724
Date: Wednesday, May 3, 2023 4:21:27 PM

CAUTION: This email originated from an external sender. Verify the source before opening links or attachments.

Hello all

Please see note below

Thank you very much

Get [Outlook for iOS](#)

From: OCDOnline@state.nm.us <OCDOnline@state.nm.us>
Sent: Monday, May 1, 2023 3:15 PM
To: Cantu Garcia, Moises H <Moises.H.CantuGarcia@conocophillips.com>
Subject: [EXTERNAL]The Oil Conservation Division (OCD) has rejected the application, Application ID: 206724

CAUTION: This email originated from outside of the organization. Do not click links or open attachments unless you recognize the sender and know the content is safe.

To whom it may concern (c/o Moises Cantu for COG OPERATING LLC),

The OCD has rejected the submitted *Internal Manual Incident File Supporting Documentation (ENV)* (IM-BNF), for incident ID (n#) nAB1619432451, for the following reasons:

- **Email correspondence provided by operator stated that an email dated 2/22/2018 an email from OCD personnel stated "2RP-3353 and 2RP-3774 releases cover basically the same area and have approved remediation proposals". Based on the information found under 2RP-3353 (NAB1529948530) closed was not approved in 2016.**
- **The closure report is not clear as to what activities occurred for remediation of this site.**
- **Submit a complete report through the OCD Permitting website by 8/1/2023.**
- **2RP-3774 closed. Refer to incident #NAB1619432451 in all future communication.**

The rejected IM-BNF can be found in the OCD Online: Permitting - Action Status, under the Application ID: 206724.

Please review and make the required correction(s) prior to resubmitting.

If you have any questions why this application was rejected or believe it was rejected in error, please contact me prior to submitting an additional IM-BNF.

Thank you,
Brittany Hall

Projects Environmental Specialist - A
505-517-5333
Brittany.Hall@emnrd.nm.gov

New Mexico Energy, Minerals and Natural Resources Department
1220 South St. Francis Drive
Santa Fe, NM 87505

From: [Hall, Brittany, EMNRD](#)
To: [Abbott, Sam](#)
Cc: [Llull, Christian](#); [Chavira, Lisbeth](#)
Subject: RE: [EXTERNAL] Extension Request - nAB1529948530, nAB1702748717 ,nAB1715742101, nAB1619432451
Date: Friday, September 15, 2023 2:24:50 PM
Attachments: [image001.png](#)
[image002.png](#)
[image003.png](#)
[image004.png](#)
[image005.png](#)

CAUTION: This email originated from an external sender. Verify the source before opening links or attachments.

Ms. Abbott,

Thank you for the information. OCD will grant an extension until October 30, 2023, for all four releases (**nAB1529948530, nAB1702748717 ,nAB1715742101, nAB1619432451**).

Please include a copy of this and all notifications in the remedial and/or closure reports to ensure the notifications are documented in the project files.

Thank you,

Brittany Hall • Environmental Specialist
Environmental Bureau Projects Group
EMNRD - Oil Conservation Division
1000 Rio Brazos Road | Aztec, NM 87110
505.517.5333 | Brittany.Hall@emnrd.nm.gov
<http://www.emnrd.nm.gov/ocd/>

From: Abbott, Sam <Sam.Abbott@tetrattech.com>
Sent: Friday, September 15, 2023 12:18 PM
To: Hall, Brittany, EMNRD <Brittany.Hall@emnrd.nm.gov>
Cc: Llull, Christian <Christian.Llull@tetrattech.com>; Chavira, Lisbeth <LISBETH.CHAVIRA@tetrattech.com>
Subject: RE: [EXTERNAL] Extension Request - Application ID 206727 (nAB1529948530)

Ms. Hall,

The remedial action performed by BBC was grouped over four individual release footprints and the closure report was aggregated into one combined deliverable. Although BBC did complete remedial action over several different portions of the footprint, it has been difficult to discern which portions of each individual release extent was acted upon based on the provided figures, which were not drawn to scale, and the photographs, which did not differentiate between release areas.

Considerable time and effort has been spent to review all available documentation for each of the four release incidents, including work plans and regulatory correspondence; and decipher exactly which areas were worked on by BBC as documented in the rejected closure report, while attempting to designate areas in the field with areas identified in the figures and photographs. The site is an extremely busy and active area with numerous subsurface and surface hazards which has also hampered project progress. Tetra Tech has photographic

documentation of multiple site visits conducted in 2023, which are provided here.

Tetra Tech is committed to provide a quality deliverable to the NMOCD in an attempt to close these incidents, however, the difficulties inherent with the noted matters require more time and effort.

Sam

Samantha Abbott, PG | Project Manager

Direct Mobile +1 (512) 739-7874 | Business +1 (512) 338-1667 | Sam.Abbott@tetrattech.com

Tetra Tech, Inc. | *Leading with Science*® | OGA

8911 N Capital of Texas Hwy #2310 | Austin, TX 78759 | tetrattech.com

This message, including any attachments, may include privileged, confidential and/or inside information. Any distribution or use of this communication by anyone other than the intended recipient is strictly prohibited and may be unlawful. If you are not the intended recipient, please notify the sender by replying to this message and then delete it from your system.



Please consider the environment before printing. [Read more](#)



From: Hall, Brittany, EMNRD <Brittany.Hall@emnrd.nm.gov>

Sent: Thursday, September 14, 2023 3:21 PM

To: Abbott, Sam <Sam.Abbott@tetrattech.com>

Cc: Llull, Christian <Christian.Llull@tetrattech.com>; Chavira, Lisbeth
<LISBETH.CHAVIRA@tetrattech.com>

Subject: RE: [EXTERNAL] Extension Request - Application ID 206727 (nAB1529948530)



From: Abbott, Sam <Sam.Abbott@tetrattech.com>
Sent: Tuesday, September 12, 2023 4:26 PM
To: Hall, Brittany, EMNRD <Brittany.Hall@emnrn.dnm.gov>
Cc: Llull, Christian <Christian.Llull@tetrattech.com>; Chavira, Lisbeth <LISBETH.CHAVIRA@tetrattech.com>
Subject: [EXTERNAL] Extension Request - Application ID 206727 (nAB1529948530)

CAUTION: This email originated outside of our organization. Exercise caution prior to clicking on links or opening attachments.

Ms. Hall:

On behalf of ConocoPhillips, Tetra Tech is requesting an additional 90-day extension (until October 30, 2023) to complete reporting for the West Brushy 8 Federal SWD #001 Release site (nAB1529948530).

The original closure report completed by BBC was denied by OCD for the following reasons:

- Closure/deferral was rejected for this release in 2016 based on the location of the release and the release not being fully delineated. There are numerous releases that have occurred at this site and have not been closed. If there was overlap of the releases, the approved workplans will need to be provided as stated in this closure report. Submit a complete report through the OCD Permitting website by 8/1/2023. 2RP-3353 closed. Refer to incident #NAB1529948530 in all future correspondence.

The release incident is located in the vicinity of an active battery in an area congested with active surface and subsurface lines. Given the complexities of this site, including numerous surface and subsurface utilities within the release footprint, this incident is now being handled by the risk management and remediation group at ConocoPhillips. Additionally, because the rejected closure report comprised four release incidents, interpreting the remedial actions associated with the individual release incidents has taken a higher level of effort than anticipated.

In addition to a thorough file review, ConocoPhillips has completed a site visit to evaluate current conditions and identify safety hazards present in the incident release area. The revised report will be submitted to the OCD within the requested timeframe.

Please let me know if you have any questions or concerns.

Thank you,
Sam

Samantha Abbott, PG | Project Manager
Direct Mobile +1 (512) 739-7874 | Business +1 (512) 338-1667 | Sam.Abbott@tetrattech.com

Tetra Tech, Inc. | *Leading with Science*® | OGA
8911 N Capital of Texas Hwy #2310 | Austin, TX 78759 | tetrattech.com

This message, including any attachments, may include privileged, confidential and/or inside information. Any distribution or use of this communication by anyone other than the intended recipient is strictly prohibited and may be unlawful. If you are not the intended recipient, please notify the sender by replying to this message and then delete it from your system.



Please consider the environment before printing. [Read more](#)



From: [Hall, Brittany, EMNRD](#)
To: [Abbott, Sam](#)
Cc: [Llull, Christian](#); [Chavira, Lisbeth](#)
Subject: RE: [EXTERNAL] Extension Request - Application ID 206724 (nAB1619432451)
Date: Tuesday, October 31, 2023 11:14:18 AM
Attachments: [image001.png](#)
[image002.png](#)
[image003.png](#)
[image004.png](#)
[image005.png](#)

CAUTION: This email originated from an external sender. Verify the source before opening links or attachments.

Ms. Abbott,

The extension request for **nAB1619432451** is approved. This will be the last extension approved for these circumstances. The new due date is January 30, 2024.

Please include a copy of this and all notifications in the remedial and/or closure reports to ensure the notifications are documented in the project file.

Thank you,

Brittany Hall • Environmental Specialist
Environmental Bureau Projects Group
EMNRD - Oil Conservation Division
1000 Rio Brazos Road | Aztec, NM 87110
505.517.5333 | Brittany.Hall@emnrd.nm.gov
<http://www.emnrd.nm.gov/oecd/>

From: Abbott, Sam <Sam.Abbott@tetrattech.com>
Sent: Monday, October 30, 2023 2:11 PM
To: Hall, Brittany, EMNRD <Brittany.Hall@emnrd.nm.gov>
Cc: Llull, Christian <Christian.Llull@tetrattech.com>; Chavira, Lisbeth <LISBETH.CHAVIRA@tetrattech.com>
Subject: [EXTERNAL] Extension Request - Application ID 206724 (nAB1619432451)

CAUTION: This email originated outside of our organization. Exercise caution prior to clicking on links or opening attachments.

Ms. Hall:

On behalf of ConocoPhillips, Tetra Tech is requesting an additional 90-day extension (until January 30, 2023) to complete reporting for the West Brushy 8 Federal SWD #001 Release site (**nAB1619432451**).

The original closure report completed by BBC was denied by OCD for the following reasons:

- Email correspondence provided by operator stated that an email dated 2/22/2018 an email from OCD personnel stated "2RP-3353 and 2RP-3774 releases cover basically the same area and have approved remediation proposals". Based on the information found under 2RP-3353

(NAB1529948530) closed was not approved in 2016. The closure report is not clear as to what activities occurred for remediation of this site. Submit a complete report through the OCD Permitting website by 8/1/2023. 2RP-3774 closed. Refer to incident #NAB1619432451 in all future communication.

The release incident is located in the vicinity of an active battery in an area congested with active surface and subsurface lines. Given the complexities of this site, including numerous surface and subsurface utilities within the release footprint, this incident is now being handled by the risk management and remediation group at ConocoPhillips. Additionally, because the rejected closure report comprised four release incidents, interpreting the remedial actions associated with the individual release incidents has taken a higher level of effort than anticipated.

The remedial action performed by BBC was grouped over four individual release footprints and the closure report was aggregated into one combined deliverable. Although BBC did complete remedial action over several different portions of the footprint, it has been difficult to discern which portions of each individual release extent was acted upon based on the provided figures, which were not drawn to scale, and the photographs, which did not differentiate between release areas.

Considerable time and effort has been spent to review all available documentation for each of the four release incidents, including work plans and regulatory correspondence; and decipher exactly which areas were worked on by BBC as documented in the rejected closure report, while attempting to designate areas in the field with areas identified in the figures and photographs. The site is an extremely busy and active area with numerous subsurface and surface hazards which has also hampered project progress. Tetra Tech has photographic documentation of multiple site visits conducted in 2023, which are provided here.

Additionally, Tetra Tech has completed additional assessment activities in the northern portion of the release site (which overlaps with a separate release incident nAB1715742101, addressed in a separate email) in September 2023. Based on the results of this sampling event, additional work is required to complete delineation of the release and to compile all findings in a report for submittal.

Revised closure reports will be submitted today for the two remaining open incidents associated with this site (nAB1529948530 and nAB1702748717).

Please let me know if you have any questions or concerns.

Thank you,
Sam

Samantha Abbott, PG | Project Manager

Direct Mobile +1 (512) 739-7874 | Business +1 (512) 338-1667 | Sam.Abbott@tetrattech.com

Tetra Tech, Inc. | *Leading with Science*® | OGA

8911 N Capital of Texas Hwy #2310 | Austin, TX 78759 | tetrattech.com

This message, including any attachments, may include privileged, confidential and/or inside information. Any distribution or use of this communication by anyone other than the intended recipient is strictly prohibited and may be unlawful. If you are not the intended recipient, please notify the sender by replying to this message and then delete it from your system.



Please consider the environment before printing. [Read more](#)



APPENDIX C

Laboratory Analytical Data



PHONE (575) 393-2326 ° 101 E. MARLAND ° HOBBS, NM 88240

January 30, 2017

Cliff Brunson

BBC International, Inc.

P.O. Box 805

Hobbs, NM 88241

RE: WEST BRUSHY 8 FEDERAL SWD #1

Enclosed are the results of analyses for samples received by the laboratory on 01/23/17 16:50.

Cardinal Laboratories is accredited through Texas NELAP under certificate number T104704398-16-8. Accreditation applies to drinking water, non-potable water and solid and chemical materials. All accredited analytes are denoted by an asterisk (*). For a complete list of accredited analytes and matrices visit the TCEQ website at www.tceq.texas.gov/field/qa/lab_accred_certif.html.

Cardinal Laboratories is accredited through the State of Colorado Department of Public Health and Environment for:

Method EPA 552.2	Haloacetic Acids (HAA-5)
Method EPA 524.2	Total Trihalomethanes (TTHM)
Method EPA 524.4	Regulated VOCs (V1, V2, V3)

Accreditation applies to public drinking water matrices.

This report meets NELAP requirements and is made up of a cover page, analytical results, and a copy of the original chain-of-custody. If you have any questions concerning this report, please feel free to contact me.

Sincerely,

A handwritten signature in black ink that reads "Celey D. Keene".

Celey D. Keene

Lab Director/Quality Manager



PHONE (575) 393-2326 ° 101 E. MARLAND ° HOBBS, NM 88240

Analytical Results For:

BBC International, Inc.
 Cliff Brunson
 P.O. Box 805
 Hobbs NM, 88241
 Fax To: (575) 397-0397

Received:	01/23/2017	Sampling Date:	01/19/2017
Reported:	01/30/2017	Sampling Type:	Soil
Project Name:	WEST BRUSHY 8 FEDERAL SWD #1	Sampling Condition:	Cool & Intact
Project Number:	NONE GIVEN	Sample Received By:	Jodi Henson
Project Location:	EDDY COUNTY, NM		

Sample ID: SP 1 @ SURFACE (H700154-01)

Chloride, SM4500CI-B		mg/kg		Analyzed By: HM					
Analyte	Result	Reporting Limit	Analyzed	Method Blank	BS	% Recovery	True Value QC	RPD	Qualifier
Chloride	272	16.0	01/25/2017	ND	432	108	400	0.00	

Sample ID: SP 1 @ 1' (H700154-02)

Chloride, SM4500CI-B		mg/kg		Analyzed By: HM					
Analyte	Result	Reporting Limit	Analyzed	Method Blank	BS	% Recovery	True Value QC	RPD	Qualifier
Chloride	48.0	16.0	01/25/2017	ND	432	108	400	0.00	

Sample ID: SP 2 @ SURFACE (H700154-03)

Chloride, SM4500CI-B		mg/kg		Analyzed By: HM					
Analyte	Result	Reporting Limit	Analyzed	Method Blank	BS	% Recovery	True Value QC	RPD	Qualifier
Chloride	224	16.0	01/25/2017	ND	432	108	400	0.00	

Sample ID: SP 2 @ 1' (H700154-04)

Chloride, SM4500CI-B		mg/kg		Analyzed By: HM					
Analyte	Result	Reporting Limit	Analyzed	Method Blank	BS	% Recovery	True Value QC	RPD	Qualifier
Chloride	16.0	16.0	01/25/2017	ND	432	108	400	0.00	

Cardinal Laboratories

*=Accredited Analyte

PLEASE NOTE: Liability and Damages. Cardinal's liability and client's exclusive remedy for any claim arising, whether based in contract or tort, shall be limited to the amount paid by client for analyses. All claims, including those for negligence and any other cause whatsoever shall be deemed waived unless made in writing and received by Cardinal within thirty (30) days after completion of the applicable service. In no event shall Cardinal be liable for incidental or consequential damages, including, without limitation, business interruptions, loss of use, or loss of profits incurred by client, its subsidiaries, affiliates or successors arising out of or related to the performance of the services hereunder by Cardinal, regardless of whether such claim is based upon any of the above stated reasons or otherwise. Results relate only to the samples identified above. This report shall not be reproduced except in full with written approval of Cardinal Laboratories.

Celey D. Keene, Lab Director/Quality Manager



PHONE (575) 393-2326 ° 101 E. MARLAND ° HOBBS, NM 88240

Analytical Results For:

BBC International, Inc.
 Cliff Brunson
 P.O. Box 805
 Hobbs NM, 88241
 Fax To: (575) 397-0397

Received:	01/23/2017	Sampling Date:	01/19/2017
Reported:	01/30/2017	Sampling Type:	Soil
Project Name:	WEST BRUSHY 8 FEDERAL SWD #1	Sampling Condition:	Cool & Intact
Project Number:	NONE GIVEN	Sample Received By:	Jodi Henson
Project Location:	EDDY COUNTY, NM		

Sample ID: SP 3 @ SURFACE (H700154-05)

Chloride, SM4500Cl-B		mg/kg		Analyzed By: HM						
Analyte	Result	Reporting Limit	Analyzed	Method Blank	BS	% Recovery	True Value QC	RPD	Qualifier	
Chloride	16.0	16.0	01/25/2017	ND	432	108	400	0.00		

Sample ID: SP 3 @ 1' (H700154-06)

Chloride, SM4500CI-B		mg/kg		Analyzed By: HM						
Analyte	Result	Reporting Limit	Analyzed	Method Blank	BS	% Recovery	True Value QC	RPD	Qualifier	
Chloride	48.0	16.0	01/25/2017	ND	400	100	400	3.92	QR-03	

Sample ID: SP 4 @ SURFACE (H700154-07)

Chloride, SM4500Cl-B		mg/kg		Analyzed By: HM						
Analyte	Result	Reporting Limit	Analyzed	Method Blank	BS	% Recovery	True Value QC	RPD	Qualifier	
Chloride	80.0	16.0	01/25/2017	ND	400	100	400	3.92		

Sample ID: SP 4 @ 1' (H700154-08)

Chloride, SM4500Cl-B		mg/kg		Analyzed By: HM						
Analyte	Result	Reporting Limit	Analyzed	Method Blank	BS	% Recovery	True Value QC	RPD	Qualifier	
Chloride	16.0	16.0	01/25/2017	ND	400	100	400	3.92		

Sample ID: SP 5 @ SURFACE (H700154-09)

Chloride, SM4500Cl-B		mg/kg		Analyzed By: HM						
Analyte	Result	Reporting Limit	Analyzed	Method Blank	BS	% Recovery	True Value QC	RPD	Qualifier	
Chloride	14600	16.0	01/25/2017	ND	400	100	400	3.92		

Cardinal Laboratories

*=Accredited Analyte

PLEASE NOTE: Liability and Damages. Cardinal's liability and client's exclusive remedy for any claim arising, whether based in contract or tort, shall be limited to the amount paid by client for analyses. All claims, including those for negligence and any other cause whatsoever shall be deemed waived unless made in writing and received by Cardinal within thirty (30) days after completion of the applicable service. In no event shall Cardinal be liable for incidental or consequential damages, including, without limitation, business interruptions, loss of use, or loss of profits incurred by client, its subsidiaries, affiliates or successors arising out of or related to the performance of the services hereunder by Cardinal, regardless of whether such claim is based upon any of the above stated reasons or otherwise. Results relate only to the samples identified above. This report shall not be reproduced except in full with written approval of Cardinal Laboratories.

Celey D. Keene, Lab Director/Quality Manager



PHONE (575) 393-2326 ° 101 E. MARLAND ° HOBBS, NM 88240

Analytical Results For:

BBC International, Inc.
 Cliff Brunson
 P.O. Box 805
 Hobbs NM, 88241
 Fax To: (575) 397-0397

Received:	01/23/2017	Sampling Date:	01/19/2017
Reported:	01/30/2017	Sampling Type:	Soil
Project Name:	WEST BRUSHY 8 FEDERAL SWD #1	Sampling Condition:	Cool & Intact
Project Number:	NONE GIVEN	Sample Received By:	Jodi Henson
Project Location:	EDDY COUNTY, NM		

Sample ID: SP 5 @ 1' (H700154-10)

Chloride, SM4500Cl-B		mg/kg		Analyzed By: HM						
Analyte	Result	Reporting Limit	Analyzed	Method Blank	BS	% Recovery	True Value QC	RPD	Qualifier	
Chloride	608	16.0	01/25/2017	ND	400	100	400	3.92		

Sample ID: SP 5 @ 2' (H700154-11)

Chloride, SM4500CI-B		mg/kg		Analyzed By: HM					
Analyte	Result	Reporting Limit	Analyzed	Method Blank	BS	% Recovery	True Value QC	RPD	Qualifier
Chloride	96.0	16.0	01/25/2017	ND	400	100	400	3.92	

Sample ID: SP 6 @ SURFACE (H700154-12)

Chloride, SM4500Cl-B		mg/kg		Analyzed By: HM						
Analyte	Result	Reporting Limit	Analyzed	Method Blank	BS	% Recovery	True Value QC	RPD	Qualifier	
Chloride	10400	16.0	01/25/2017	ND	400	100	400	3.92		

Sample ID: SP 6 @ 1' (H700154-13)

Chloride, SM4500Cl-B		mg/kg		Analyzed By: HM						
Analyte	Result	Reporting Limit	Analyzed	Method Blank	BS	% Recovery	True Value QC	RPD	Qualifier	
Chloride	2360	16.0	01/25/2017	ND	400	100	400	3.92		

Sample ID: SP 6 @ 2' (H700154-14)

Chloride, SM4500Cl-B		mg/kg		Analyzed By: HM						
Analyte	Result	Reporting Limit	Analyzed	Method Blank	BS	% Recovery	True Value QC	RPD	Qualifier	
Chloride	704	16.0	01/25/2017	ND	400	100	400	3.92		

Cardinal Laboratories

*=Accredited Analyte

PLEASE NOTE: Liability and Damages. Cardinal's liability and client's exclusive remedy for any claim arising, whether based in contract or tort, shall be limited to the amount paid by client for analyses. All claims, including those for negligence and any other cause whatsoever shall be deemed waived unless made in writing and received by Cardinal within thirty (30) days after completion of the applicable service. In no event shall Cardinal be liable for incidental or consequential damages, including, without limitation, business interruptions, loss of use, or loss of profits incurred by client, its subsidiaries, affiliates or successors arising out of or related to the performance of the services hereunder by Cardinal, regardless of whether such claim is based upon any of the above stated reasons or otherwise. Results relate only to the samples identified above. This report shall not be reproduced except in full with written approval of Cardinal Laboratories.

Celey D. Keene, Lab Director/Quality Manager



PHONE (575) 393-2326 ° 101 E. MARLAND ° HOBBS, NM 88240

Analytical Results For:

BBC International, Inc.
 Cliff Brunson
 P.O. Box 805
 Hobbs NM, 88241
 Fax To: (575) 397-0397

Received:	01/23/2017	Sampling Date:	01/20/2017
Reported:	01/30/2017	Sampling Type:	Soil
Project Name:	WEST BRUSHY 8 FEDERAL SWD #1	Sampling Condition:	Cool & Intact
Project Number:	NONE GIVEN	Sample Received By:	Jodi Henson
Project Location:	EDDY COUNTY, NM		

Sample ID: SP 6 @ 3' (H700154-15)

Chloride, SM4500Cl-B		mg/kg		Analyzed By: HM						
Analyte	Result	Reporting Limit	Analyzed	Method Blank	BS	% Recovery	True Value QC	RPD	Qualifier	
Chloride	<16.0	16.0	01/25/2017	ND	400	100	400	3.92		

Sample ID: SP 7 @ SURFACE (H700154-16)

Chloride, SM4500Cl-B		mg/kg		Analyzed By: HM					
Analyte	Result	Reporting Limit	Analyzed	Method Blank	BS	% Recovery	True Value QC	RPD	Qualifier
Chloride	9800	16.0	01/25/2017	ND	400	100	400	3.92	

Cardinal Laboratories

*=Accredited Analyte

PLEASE NOTE: Liability and Damages. Cardinal's liability and client's exclusive remedy for any claim arising, whether based in contract or tort, shall be limited to the amount paid by client for analyses. All claims, including those for negligence and any other cause whatsoever shall be deemed waived unless made in writing and received by Cardinal within thirty (30) days after completion of the applicable service. In no event shall Cardinal be liable for incidental or consequential damages, including, without limitation, business interruptions, loss of use, or loss of profits incurred by client, its subsidiaries, affiliates or successors arising out of or related to the performance of the services hereunder by Cardinal, regardless of whether such claim is based upon any of the above stated reasons or otherwise. Results relate only to the samples identified above. This report shall not be reproduced except in full with written approval of Cardinal Laboratories.

Celey D. Keene, Lab Director/Quality Manager



PHONE (575) 393-2326 ° 101 E. MARLAND ° HOBBS, NM 88240

Analytical Results For:

BBC International, Inc.
 Cliff Brunson
 P.O. Box 805
 Hobbs NM, 88241
 Fax To: (575) 397-0397

Received:	01/23/2017	Sampling Date:	01/20/2017
Reported:	01/30/2017	Sampling Type:	Soil
Project Name:	WEST BRUSHY 8 FEDERAL SWD #1	Sampling Condition:	Cool & Intact
Project Number:	NONE GIVEN	Sample Received By:	Jodi Henson
Project Location:	EDDY COUNTY, NM		

Sample ID: SP 7 @ 1' (H700154-17)

BTEX 8021B		mg/kg		Analyzed By: MS					
Analyte	Result	Reporting Limit	Analyzed	Method Blank	BS	% Recovery	True Value QC	RPD	Qualifier
Benzene*	<0.050	0.050	01/27/2017	ND	2.13	107	2.00	0.189	
Toluene*	<0.050	0.050	01/27/2017	ND	2.11	106	2.00	0.288	
Ethylbenzene*	<0.050	0.050	01/27/2017	ND	2.16	108	2.00	0.00954	
Total Xylenes*	<0.150	0.150	01/27/2017	ND	6.14	102	6.00	0.0936	
Total BTEX	<0.300	0.300	01/27/2017	ND					

Surrogate: 4-Bromofluorobenzene (PID) 102 % 73.6-140

Chloride, SM4500Cl-B		mg/kg		Analyzed By: HM					
Analyte	Result	Reporting Limit	Analyzed	Method Blank	BS	% Recovery	True Value QC	RPD	Qualifier
Chloride	2920	16.0	01/25/2017	ND	400	100	400	3.92	

TPH 8015M		mg/kg		Analyzed By: CK					
Analyte	Result	Reporting Limit	Analyzed	Method Blank	BS	% Recovery	True Value QC	RPD	Qualifier
GRO C6-C10	<10.0	10.0	01/25/2017	ND	178	89.1	200	10.2	
DRO >C10-C28	14.9	10.0	01/25/2017	ND	188	93.9	200	2.21	

Surrogate: 1-Chlorooctane 87.3 % 35-147

Surrogate: 1-Chlorooctadecane 90.5 % 28-171

Sample ID: SP 7 @ 2' (H700154-18)

Chloride, SM4500Cl-B		mg/kg		Analyzed By: HM					
Analyte	Result	Reporting Limit	Analyzed	Method Blank	BS	% Recovery	True Value QC	RPD	Qualifier
Chloride	592	16.0	01/25/2017	ND	400	100	400	3.92	

Cardinal Laboratories

*=Accredited Analyte

PLEASE NOTE: Liability and Damages. Cardinal's liability and client's exclusive remedy for any claim arising, whether based in contract or tort, shall be limited to the amount paid by client for analyses. All claims, including those for negligence and any other cause whatsoever shall be deemed waived unless made in writing and received by Cardinal within thirty (30) days after completion of the applicable service. In no event shall Cardinal be liable for incidental or consequential damages, including, without limitation, business interruptions, loss of use, or loss of profits incurred by client, its subsidiaries, affiliates or successors arising out of or related to the performance of the services hereunder by Cardinal, regardless of whether such claim is based upon any of the above stated reasons or otherwise. Results relate only to the samples identified above. This report shall not be reproduced except in full with written approval of Cardinal Laboratories.

Celey D. Keene, Lab Director/Quality Manager



PHONE (575) 393-2326 • 101 E. MARLAND • HOBBS, NM 88240

Analytical Results For:

BBC International, Inc.
 Cliff Brunson
 P.O. Box 805
 Hobbs NM, 88241
 Fax To: (575) 397-0397

Received:	01/23/2017	Sampling Date:	01/20/2017
Reported:	01/30/2017	Sampling Type:	Soil
Project Name:	WEST BRUSHY 8 FEDERAL SWD #1	Sampling Condition:	Cool & Intact
Project Number:	NONE GIVEN	Sample Received By:	Jodi Henson
Project Location:	EDDY COUNTY, NM		

Sample ID: SP 7 @ 3' (H700154-19)

Chloride, SM4500Cl-B		mg/kg		Analyzed By: HM						
Analyte	Result	Reporting Limit	Analyzed	Method Blank	BS	% Recovery	True Value QC	RPD	Qualifier	
Chloride	<16.0	16.0	01/25/2017	ND	400	100	400	3.92		

Sample ID: SP 8 @ SURFACE (H700154-20)

Chloride, SM4500CI-B		mg/kg		Analyzed By: HM						
Analyte	Result	Reporting Limit	Analyzed	Method Blank	BS	% Recovery	True Value QC	RPD	Qualifier	
Chloride	6480	16.0	01/25/2017	ND	400	100	400	3.92		

Sample ID: SP 8 @ 1' (H700154-21)

Chloride, SM4500Cl-B		mg/kg		Analyzed By: HM						
Analyte	Result	Reporting Limit	Analyzed	Method Blank	BS	% Recovery	True Value QC	RPD	Qualifier	
Chloride	368	16.0	01/25/2017	ND	400	100	400	3.92		

Sample ID: SP 8 @ 2' (H700154-22)

Chloride, SM4500Cl-B		mg/kg		Analyzed By: AC					
Analyte	Result	Reporting Limit	Analyzed	Method Blank	BS	% Recovery	True Value QC	RPD	Qualifier
Chloride	2560	16.0	01/26/2017	ND	400	100	400	3.92	

Sample ID: SP 8 @ 3' (H700154-23)

Chloride, SM4500Cl-B		mg/kg		Analyzed By: AC						
Analyte	Result	Reporting Limit	Analyzed	Method Blank	BS	% Recovery	True Value QC	RPD	Qualifier	
Chloride	32.0	16.0	01/26/2017	ND	400	100	400	3.92		

Cardinal Laboratories

*=Accredited Analyte

PLEASE NOTE: Liability and Damages. Cardinal's liability and client's exclusive remedy for any claim arising, whether based in contract or tort, shall be limited to the amount paid by client for analyses. All claims, including those for negligence and any other cause whatsoever shall be deemed waived unless made in writing and received by Cardinal within thirty (30) days after completion of the applicable service. In no event shall Cardinal be liable for incidental or consequential damages, including, without limitation, business interruptions, loss of use, or loss of profits incurred by client, its subsidiaries, affiliates or successors arising out of or related to the performance of the services hereunder by Cardinal, regardless of whether such claim is based upon any of the above stated reasons or otherwise. Results relate only to the samples identified above. This report shall not be reproduced except in full with written approval of Cardinal Laboratories.

Celey D. Keene, Lab Director/Quality Manager



PHONE (575) 393-2326 ° 101 E. MARLAND ° HOBBS, NM 88240

Analytical Results For:

BBC International, Inc.
 Cliff Brunson
 P.O. Box 805
 Hobbs NM, 88241
 Fax To: (575) 397-0397

Received:	01/23/2017	Sampling Date:	01/20/2017
Reported:	01/30/2017	Sampling Type:	Soil
Project Name:	WEST BRUSHY 8 FEDERAL SWD #1	Sampling Condition:	Cool & Intact
Project Number:	NONE GIVEN	Sample Received By:	Jodi Henson
Project Location:	EDDY COUNTY, NM		

Sample ID: SP 9 @ 1' (H700154-24)

Chloride, SM4500Cl-B		mg/kg		Analyzed By: AC						
Analyte	Result	Reporting Limit	Analyzed	Method Blank	BS	% Recovery	True Value QC	RPD	Qualifier	
Chloride	5440	16.0	01/26/2017	ND	400	100	400	3.92		

Sample ID: SP 9 @ 2' (H700154-25)

Chloride, SM4500CI-B		mg/kg		Analyzed By: AC						
Analyte	Result	Reporting Limit	Analyzed	Method Blank	BS	% Recovery	True Value QC	RPD	Qualifier	
Chloride	7040	16.0	01/26/2017	ND	400	100	400	3.92		

Sample ID: SP 9 @ 4' (H700154-26)

Chloride, SM4500Cl-B		mg/kg		Analyzed By: AC						
Analyte	Result	Reporting Limit	Analyzed	Method Blank	BS	% Recovery	True Value QC	RPD	Qualifier	
Chloride	960	16.0	01/26/2017	ND	416	104	400	0.00	QM-07	

Sample ID: SP 9 @ 5' (H700154-27)

Chloride, SM4500Cl-B		mg/kg		Analyzed By: AC						
Analyte	Result	Reporting Limit	Analyzed	Method Blank	BS	% Recovery	True Value QC	RPD	Qualifier	
Chloride	<16.0	16.0	01/26/2017	ND	416	104	400	0.00		

Cardinal Laboratories

*=Accredited Analyte

PLEASE NOTE: Liability and Damages. Cardinal's liability and client's exclusive remedy for any claim arising, whether based in contract or tort, shall be limited to the amount paid by client for analyses. All claims, including those for negligence and any other cause whatsoever shall be deemed waived unless made in writing and received by Cardinal within thirty (30) days after completion of the applicable service. In no event shall Cardinal be liable for incidental or consequential damages, including, without limitation, business interruptions, loss of use, or loss of profits incurred by client, its subsidiaries, affiliates or successors arising out of or related to the performance of the services hereunder by Cardinal, regardless of whether such claim is based upon any of the above stated reasons or otherwise. Results relate only to the samples identified above. This report shall not be reproduced except in full with written approval of Cardinal Laboratories.

Celey D. Keene, Lab Director/Quality Manager



PHONE (575) 393-2326 ° 101 E. MARLAND ° HOBBS, NM 88240

Analytical Results For:

BBC International, Inc.
 Cliff Brunson
 P.O. Box 805
 Hobbs NM, 88241
 Fax To: (575) 397-0397

Received:	01/23/2017	Sampling Date:	01/20/2017
Reported:	01/30/2017	Sampling Type:	Soil
Project Name:	WEST BRUSHY 8 FEDERAL SWD #1	Sampling Condition:	Cool & Intact
Project Number:	NONE GIVEN	Sample Received By:	Jodi Henson
Project Location:	EDDY COUNTY, NM		

Sample ID: SP 10 @ 1' (H700154-28)

BTEx 8021B		mg/kg		Analyzed By: MS						
Analyte	Result	Reporting Limit	Analyzed	Method Blank	BS	% Recovery	True Value QC	RPD	Qualifier	
Benzene*	<0.050	0.050	01/27/2017	ND	2.13	107	2.00	0.189		
Toluene*	<0.050	0.050	01/27/2017	ND	2.11	106	2.00	0.288		
Ethylbenzene*	<0.050	0.050	01/27/2017	ND	2.16	108	2.00	0.00954		
Total Xylenes*	<0.150	0.150	01/27/2017	ND	6.14	102	6.00	0.0936		
Total BTEx	<0.300	0.300	01/27/2017	ND						

Surrogate: 4-Bromofluorobenzene (PID) 102 % 73.6-140

Chloride, SM4500CI-B		mg/kg		Analyzed By: AC						
Analyte	Result	Reporting Limit	Analyzed	Method Blank	BS	% Recovery	True Value QC	RPD	Qualifier	
Chloride	11600	16.0	01/26/2017	ND	416	104	400	0.00		

TPH 8015M		mg/kg		Analyzed By: CK					
Analyte	Result	Reporting Limit	Analyzed	Method Blank	BS	% Recovery	True Value QC	RPD	Qualifier
GRO C6-C10	<10.0	10.0	01/25/2017	ND	178	89.1	200	10.2	
DRO >C10-C28	<10.0	10.0	01/25/2017	ND	188	93.9	200	2.21	

Surrogate: 1-Chlorooctane 84.4 % 35-147

Surrogate: 1-Chlorooctadecane 89.8 % 28-171

Sample ID: SP 10 @ 2' (H700154-29)

Chloride, SM4500Cl-B		mg/kg		Analyzed By: AC					
Analyte	Result	Reporting Limit	Analyzed	Method Blank	BS	% Recovery	True Value QC	RPD	Qualifier
Chloride	4000	16.0	01/26/2017	ND	416	104	400	0.00	

Cardinal Laboratories

*=Accredited Analyte

PLEASE NOTE: Liability and Damages. Cardinal's liability and client's exclusive remedy for any claim arising, whether based in contract or tort, shall be limited to the amount paid by client for analyses. All claims, including those for negligence and any other cause whatsoever shall be deemed waived unless made in writing and received by Cardinal within thirty (30) days after completion of the applicable service. In no event shall Cardinal be liable for incidental or consequential damages, including, without limitation, business interruptions, loss of use, or loss of profits incurred by client, its subsidiaries, affiliates or successors arising out of or related to the performance of the services hereunder by Cardinal, regardless of whether such claim is based upon any of the above stated reasons or otherwise. Results relate only to the samples identified above. This report shall not be reproduced except in full with written approval of Cardinal Laboratories.

Celey D. Keene, Lab Director/Quality Manager



PHONE (575) 393-2326 ° 101 E. MARLAND ° HOBBS, NM 88240

Analytical Results For:

BBC International, Inc.
 Cliff Brunson
 P.O. Box 805
 Hobbs NM, 88241
 Fax To: (575) 397-0397

Received:	01/23/2017	Sampling Date:	01/20/2017
Reported:	01/30/2017	Sampling Type:	Soil
Project Name:	WEST BRUSHY 8 FEDERAL SWD #1	Sampling Condition:	Cool & Intact
Project Number:	NONE GIVEN	Sample Received By:	Jodi Henson
Project Location:	EDDY COUNTY, NM		

Sample ID: SP 10 @ 3' (H700154-30)

Chloride, SM4500Cl-B		mg/kg		Analyzed By: AC					
Analyte	Result	Reporting Limit	Analyzed	Method Blank	BS	% Recovery	True Value QC	RPD	Qualifier
Chloride	352	16.0	01/26/2017	ND	416	104	400	0.00	

Sample ID: SP 10 @ 4' (H700154-31)

Chloride, SM4500Cl-B		mg/kg		Analyzed By: AC						
Analyte	Result	Reporting Limit	Analyzed	Method Blank	BS	% Recovery	True Value QC	RPD	Qualifier	
Chloride	288	16.0	01/26/2017	ND	416	104	400	0.00		

Sample ID: SP 11 @ SURFACE (H700154-32)

Chloride, SM4500Cl-B		mg/kg		Analyzed By: AC					
Analyte	Result	Reporting Limit	Analyzed	Method Blank	BS	% Recovery	True Value QC	RPD	Qualifier
Chloride	5600	16.0	01/26/2017	ND	416	104	400	0.00	

Sample ID: SP 11 @ 1' (H700154-33)

Chloride, SM4500Cl-B		mg/kg		Analyzed By: AC					
Analyte	Result	Reporting Limit	Analyzed	Method Blank	BS	% Recovery	True Value QC	RPD	Qualifier
Chloride	352	16.0	01/26/2017	ND	416	104	400	0.00	

Sample ID: SP 11 @ 2' (H700154-34)

Chloride, SM4500Cl-B		mg/kg		Analyzed By: AC					
Analyte	Result	Reporting Limit	Analyzed	Method Blank	BS	% Recovery	True Value QC	RPD	Qualifier
Chloride	352	16.0	01/26/2017	ND	416	104	400	0.00	

Cardinal Laboratories

*=Accredited Analyte

PLEASE NOTE: Liability and Damages. Cardinal's liability and client's exclusive remedy for any claim arising, whether based in contract or tort, shall be limited to the amount paid by client for analyses. All claims, including those for negligence and any other cause whatsoever shall be deemed waived unless made in writing and received by Cardinal within thirty (30) days after completion of the applicable service. In no event shall Cardinal be liable for incidental or consequential damages, including, without limitation, business interruptions, loss of use, or loss of profits incurred by client, its subsidiaries, affiliates or successors arising out of or related to the performance of the services hereunder by Cardinal, regardless of whether such claim is based upon any of the above stated reasons or otherwise. Results relate only to the samples identified above. This report shall not be reproduced except in full with written approval of Cardinal Laboratories.

Celey D. Keene, Lab Director/Quality Manager



PHONE (575) 393-2326 ° 101 E. MARLAND ° HOBBS, NM 88240

Analytical Results For:

BBC International, Inc.
 Cliff Brunson
 P.O. Box 805
 Hobbs NM, 88241
 Fax To: (575) 397-0397

Received:	01/23/2017	Sampling Date:	01/20/2017
Reported:	01/30/2017	Sampling Type:	Soil
Project Name:	WEST BRUSHY 8 FEDERAL SWD #1	Sampling Condition:	Cool & Intact
Project Number:	NONE GIVEN	Sample Received By:	Jodi Henson
Project Location:	EDDY COUNTY, NM		

Sample ID: SP 12 @ 1' (H700154-35)

Chloride, SM4500Cl-B		mg/kg		Analyzed By: AC						
Analyte	Result	Reporting Limit	Analyzed	Method Blank	BS	% Recovery	True Value QC	RPD	Qualifier	
Chloride	6660	16.0	01/26/2017	ND	416	104	400	0.00		

Sample ID: SP 12 @ 2' (H700154-36)

Chloride, SM4500CI-B		mg/kg		Analyzed By: AC					
Analyte	Result	Reporting Limit	Analyzed	Method Blank	BS	% Recovery	True Value QC	RPD	Qualifier
Chloride	6930	16.0	01/26/2017	ND	416	104	400	0.00	

Sample ID: SP 12 @ 4' (H700154-37)

Chloride, SM4500Cl-B		mg/kg		Analyzed By: AC					
Analyte	Result	Reporting Limit	Analyzed	Method Blank	BS	% Recovery	True Value QC	RPD	Qualifier
Chloride	480	16.0	01/26/2017	ND	416	104	400	0.00	

Sample ID: SP 12 @ 5' (H700154-38)

Chloride, SM4500Cl-B		mg/kg		Analyzed By: AC						
Analyte	Result	Reporting Limit	Analyzed	Method Blank	BS	% Recovery	True Value QC	RPD	Qualifier	
Chloride	80.0	16.0	01/26/2017	ND	416	104	400	0.00		

Sample ID: NORTH SAMPLE @ 1' (H700154-39)

Chloride, SM4500Cl-B		mg/kg		Analyzed By: AC					
Analyte	Result	Reporting Limit	Analyzed	Method Blank	BS	% Recovery	True Value QC	RPD	Qualifier
Chloride	112	16.0	01/26/2017	ND	416	104	400	0.00	

Cardinal Laboratories

*=Accredited Analyte

PLEASE NOTE: Liability and Damages. Cardinal's liability and client's exclusive remedy for any claim arising, whether based in contract or tort, shall be limited to the amount paid by client for analyses. All claims, including those for negligence and any other cause whatsoever shall be deemed waived unless made in writing and received by Cardinal within thirty (30) days after completion of the applicable service. In no event shall Cardinal be liable for incidental or consequential damages, including, without limitation, business interruptions, loss of use, or loss of profits incurred by client, its subsidiaries, affiliates or successors arising out of or related to the performance of the services hereunder by Cardinal, regardless of whether such claim is based upon any of the above stated reasons or otherwise. Results relate only to the samples identified above. This report shall not be reproduced except in full with written approval of Cardinal Laboratories.

Celey D. Keene, Lab Director/Quality Manager



PHONE (575) 393-2326 ° 101 E. MARLAND ° HOBBS, NM 88240

Analytical Results For:

BBC International, Inc.
 Cliff Brunson
 P.O. Box 805
 Hobbs NM, 88241
 Fax To: (575) 397-0397

Received:	01/23/2017	Sampling Date:	01/20/2017
Reported:	01/30/2017	Sampling Type:	Soil
Project Name:	WEST BRUSHY 8 FEDERAL SWD #1	Sampling Condition:	Cool & Intact
Project Number:	NONE GIVEN	Sample Received By:	Jodi Henson
Project Location:	EDDY COUNTY, NM		

Sample ID: EAST SAMPLE @ 1' (H700154-40)

Chloride, SM4500Cl-B		mg/kg		Analyzed By: AC						
Analyte	Result	Reporting Limit	Analyzed	Method Blank	BS	% Recovery	True Value QC	RPD	Qualifier	
Chloride	112	16.0	01/26/2017	ND	416	104	400	0.00		

Sample ID: WEST SAMPLE @ 1' (H700154-41)

Chloride, SM4500Cl-B		mg/kg		Analyzed By: AC						
Analyte	Result	Reporting Limit	Analyzed	Method Blank	BS	% Recovery	True Value QC	RPD	Qualifier	
Chloride	48.0	16.0	01/26/2017	ND	416	104	400	0.00		

Sample ID: SOUTH SAMPLE @ 1' (H700154-42)

Chloride, SM4500Cl-B		mg/kg		Analyzed By: AC						
Analyte	Result	Reporting Limit	Analyzed	Method Blank	BS	% Recovery	True Value QC	RPD	Qualifier	
Chloride	80.0	16.0	01/26/2017	ND	416	104	400	0.00		

Cardinal Laboratories

*=Accredited Analyte

PLEASE NOTE: Liability and Damages. Cardinal's liability and client's exclusive remedy for any claim arising, whether based in contract or tort, shall be limited to the amount paid by client for analyses. All claims, including those for negligence and any other cause whatsoever shall be deemed waived unless made in writing and received by Cardinal within thirty (30) days after completion of the applicable service. In no event shall Cardinal be liable for incidental or consequential damages, including, without limitation, business interruptions, loss of use, or loss of profits incurred by client, its subsidiaries, affiliates or successors arising out of or related to the performance of the services hereunder by Cardinal, regardless of whether such claim is based upon any of the above stated reasons or otherwise. Results relate only to the samples identified above. This report shall not be reproduced except in full with written approval of Cardinal Laboratories.

Celey D. Keene, Lab Director/Quality Manager



PHONE (575) 393-2326 ° 101 E. MARLAND ° HOBBS, NM 88240

Notes and Definitions

QR-03	The RPD value for the sample duplicate or MS/MSD was outside of QC acceptance limits due to matrix interference. QC batch accepted based on LCS and/or LCSD recovery and/or RPD values.
QR-02	The RPD result exceeded the QC control limits; however, both percent recoveries were acceptable. Sample results for the QC batch were accepted based on percent recoveries and completeness of QC data.
QM-07	The spike recovery was outside acceptance limits for the MS and/or MSD. The batch was accepted based on acceptable LCS recovery.
ND	Analyte NOT DETECTED at or above the reporting limit
RPD	Relative Percent Difference
**	Samples not received at proper temperature of 6°C or below.
***	Insufficient time to reach temperature.
-	Chloride by SM4500Cl-B does not require samples be received at or below 6°C Samples reported on an as received basis (wet) unless otherwise noted on report

Cardinal Laboratories

*=Accredited Analyte

PLEASE NOTE: Liability and Damages. Cardinal's liability and client's exclusive remedy for any claim arising, whether based in contract or tort, shall be limited to the amount paid by client for analyses. All claims, including those for negligence and any other cause whatsoever shall be deemed waived unless made in writing and received by Cardinal within thirty (30) days after completion of the applicable service. In no event shall Cardinal be liable for incidental or consequential damages, including, without limitation, business interruptions, loss of use, or loss of profits incurred by client, its subsidiaries, affiliates or successors arising out of or related to the performance of the services hereunder by Cardinal, regardless of whether such claim is based upon any of the above stated reasons or otherwise. Results relate only to the samples identified above. This report shall not be reproduced except in full with written approval of Cardinal Laboratories.

A handwritten signature in black ink, appearing to read "Celey D. Keene", is written over a horizontal line.

Celey D. Keene, Lab Director/Quality Manager



CHAIN-OF-CUSTODY AND ANALYSIS REQUEST

101 East Marland, Hobbs, NM 88240
(505) 393-2326 FAX (505) 393-2476

Company Name: BBC International, Inc.										BILL TO										ANALYSIS REQUEST									
Project Manager: Cliff Brunson										P.O. #:																			
Address: P.O. Box 805										Company: C06																			
City: Hobbs										Attn: Grubbs																			
Phone #: 575-397-6388										Address:																			
Fax #: 575-397-0397										City:																			
Project #:										State: Zip:																			
Project Name: WEST BRUSHY 8 FEDERAL SWD #1										Phone #:																			
Project Location: EDDY COUNTY, NM										Fax #:																			
Sampler Name: JEFF ORNELAS																													
FOR LAB USE ONLY																													
Lab I.D.										Sample I.D.																			
H100154										(G)RAB OR (C)OMP.																			
1										# CONTAINERS																			
2										GROUNDWATER																			
3										WASTEWATER																			
4										SOIL																			
5										OIL																			
6										SLUDGE																			
7										OTHER :																			
8										ACID/BASE:																			
9										ICE / COOL																			
10										OTHER :																			
SP1 @ SURFACE										DATE										TIME									
SP1 @ 1'										1/19/17										9:00 AM									
SP2 @ SURFACE										1/19/17										9:25 AM									
SP2 @ 1'										1/19/17										10:15 AM									
SP3 @ SURFACE										1/19/17										10:32 AM									
SP3 @ 1'										1/19/17										11:10 AM									
SP4 @ SURFACE										1/19/17										11:28 AM									
SP4 @ 1'										1/19/17										11:49 AM									
SP5 @ SURFACE										1/19/17										12:15 PM									
SP5 @ 1'										1/19/17										12:45 PM									
SP5 @ 1'										1/19/17										1:00 PM									
PLEASE NOTE: Liability and Damages. Cardinal's liability and client's exclusive remedy for any claim arising whether based in contract or tort, shall be limited to the amount paid by the client for the service. In no event shall Cardinal be liable for negligence and any other cause whatsoever shall be deemed waived unless made in writing and received by Cardinal within 30 days after completion of the applicable analyses. All claims including those for negligence and any other cause whatsoever shall be deemed waived unless made in writing and received by Cardinal within 30 days after completion of the applicable analyses or successors arising out of or related to the performance of services hereunder by Cardinal regardless of whether such claim is based upon any of the above stated reasons or otherwise.																													
Relinquished By: Jeff Ornelas										Date: 1/19/17										Time: 1:00 PM									
Relinquished By: Jeff Ornelas										Received By: Jeff Ornelas																			
Delivered By: (Circle One) Jeff Ornelas										Sample Condition										CHECKED BY: (Initials)									
Sampler - UPS - Bus - Other:										Cool <input checked="" type="checkbox"/> Intact <input checked="" type="checkbox"/>										Yes <input checked="" type="checkbox"/> No <input type="checkbox"/>									
Cardinal cannot accept verbal changes. Please fax written changes to 505-393-2476																													



CARDINAL LABORATORIES

101 East Marland, Hobbs, NM 88240
(505) 393-2326 FAX (505) 393-2476

CHAIN-OF-CUSTODY AND ANALYSIS REQUEST

Company Name: BBC International, Inc. Project Manager: Cliff Brunson Address: P.O. Box 805 City: Hobbs Phone #: 575-397-6388 State: NM Zip: 88241 Fax #: 575-397-0397 Project #: Project Name: WEST BRUSHY 8 FEDERAL SWD #1 Project Location: EDDY COUNTY, NM Sample Name: JEFF ORNELAS				BILL TO P.O. #: Company: COG Attn: Grubbs Address: City: State: Zip: Phone #: Fax #:							
FOR LAB USE ONLY				ANALYSIS REQUEST							
Lab I.D. H100154		Sample I.D.		(G)RAB OR (C)OMP. # CONTAINERS		MATRIX GROUNDWATER WASTEWATER SOIL OIL SLUDGE OTHER :		PRESERV ACID/BASE: ICE / COOL OTHER :		SAMPLING	
SP5 @ 2'				1/19/17		1:20 PM		✓		C1	
SP6 @ SURFACE				1/19/17		1:40 PM		✓		TPH	
SP6 @ 1'				1/20/17		9:00 AM		✓		BTEX	
SP6 @ 2'				1/20/17		9:15 AM		✓			
SP6 @ 3'				1/20/17		9:30 AM		✓			
SP7 @ SURFACE				1/20/17		9:50 AM		✓			
SP7 @ 1'				1/20/17		10:15 AM		✓			
SP7 @ 2'				1/20/17		10:33 AM		✓			
SP7 @ 3'				1/20/17		10:44 PM		✓			
SP8 @ SURFACE				1/20/17		10:57 AM		✓			

PLEASE NOTE: Liability and Damages. Cardinal's liability and client's exclusive remedy for any claim arising whether based in contract or tort, shall be limited to the amount paid by the client for the analyses. All claims, including those for negligence and any other cause whatsoever shall be deemed waived unless made in writing and received by Cardinal within 30 days after completion of the applicable service. In no event shall Cardinal be liable for incidental or consequential damages, including without limitation, business interruptions, loss of use, or loss of profits incurred by client, its subsidiaries, affiliates or successors arising out of or related to the performance of services hereunder by Cardinal, regardless of whether such claim is based upon any of the above stated reasons or otherwise.

Relinquished By: Jeff Grubbs Date: 1/20/17 Time: 1:50	Received By: Capital Human Date: 1/23/17 Time: 1:50
Delivered By: (Circle One) Capital Human	Sample Condition Cool Intact <input checked="" type="checkbox"/> Yes <input type="checkbox"/> No
Sampler - UPS - Bus - Other: #75 5:20	CHECKED BY: (Initials)

† Cardinal cannot accept verbal changes. Please fax written changes to 505-393-2476



ARDINAL LABORATORIES
101 East Marland, Hobbs, NM 88240
(505) 393-2326 FAX (505) 393-2476

CHAIN-OF-CUSTODY AND ANALYSIS REQUEST

Company Name: BBC International, Inc.		BILL TO		ANALYSIS REQUEST	
Project Manager: Cliff Brunson		P.O. #:			
Address: P.O. Box 805		Company:	CDE		
City: Hobbs		Attn:	Grubbs		
State: NM Zip: 88241		Address:			
Phone #: 575-397-6388 Fax #: 575-397-0397		City:			
Project #:		State:	Zip:		
Project Name: WEST BRUSHY 8 FEDERAL SWD #1		Phone #:			
Project Location: EDDY COUNTY, NM		Fax #:			
Sampler Name: JEFF ORNELAS					

Lab I.D.	Sample I.D.	(G)RAB OR (C)OMP.	# CONTAINERS	MATRIX						DATE	TIME	CI	TPH	BTEX
				GROUNDWATER	WASTEWATER	SOIL	OIL	SLUDGE	OTHER :					
H600154	SP8 @ 1'		1							1/20/17	11:11 AM	✓		
22	SP8 @ 2'		1							1/20/17	11:29 AM	✓		
23	SP8 @ 3'		1							1/20/17	11:41 AM	✓		
24	SP9 @ 1'		1							1/20/17	1:11 PM	✓		
25	SP9 @ 2'		1							1/20/17	1:15 PM	✓		
26	SP9 @ 4'		1							1/20/17	1:37 PM	✓		
27	SP9 @ 5'		1							1/20/17	1:45 PM	✓		
28	SP10 @ 1'		1							1/20/17	2:00 PM	✓		
29	SP10 @ 2'		1							1/20/17	2:15 PM	✓		
30	SP10 @ 3'		1							1/20/17	2:30 PM	✓		

PLEASE NOTE: Liability and Damages. Cardinal's liability and client's exclusive remedy for any claim arising whether based in contract or tort, shall be limited to the amount paid by the client for the analyses. All claims, including those for negligence and any other cause whatsoever shall be deemed waived unless made in writing and received by Cardinal within 30 days after completion of the applicable service. In no event shall Cardinal be liable for incidental or consequential damages, including without limitation, business interruptions, loss of use, or loss of profits, incurred by client, its subsidiaries, affiliates or successors arising out of or related to the performance of services hereunder by Cardinal, regardless of whether such claim is based upon any of the above stated reasons or otherwise.

Relinquished By: Jeff Ornelas	Date: 1/20/17	Received By: Keri Linder	Date: 1/23/17
Time: 1:50	Time: 4:50	Time: 1:50	Time: 4:50

Delivered By: (Circle One) Jeff Ornelas

Sampler - UPS - Bus - Other: #75 5:20

Sample Condition: ☐ Cool ☐ Intact ☐ Yes ☐ No

CHECKED BY: Jeff Ornelas

REMARKS:

Phone Result: ☐ Yes ☐ No Add'l Phone #: _____

Fax Result: ☐ Yes ☐ No Add'l Fax #: _____

Cardinal cannot accept verbal changes. Please fax written changes to 505-393-2476



ARDINAL LABORATORIES
101 East Marland, Hobbs, NM 88240
(505) 393-2326 FAX (505) 393-2476

CHAIN-OF-CUSTODY AND ANALYSIS REQUEST

485

Company Name: BBC International, Inc.		P.O. #:		BILL TO																							
Project Manager: Cliff Brunson		Company: CBS		ANALYSIS REQUEST																							
Address: P.O. Box 805		Attn: Grubbs																									
City: Hobbs		State: NM		Zip: 88241																							
Phone #: 575-397-6388		Fax #: 575-397-0397																									
Project #:		Project Owner: CBS																									
Project Name: WEST BRUSHY 8 FEDERAL SWD #1		City:																									
Project Location: EDDY COUNTY, NM		State:																									
Sample Name: JEFF ORNELAS		Phone #:																									
FOR LAB USE ONLY		Fax #:																									
Lab I.D.		Sample I.D.		(G)RAB OR (C)OMP.		# CONTAINERS		MATRIX		PRESERV		SAMPLING															
								<input type="checkbox"/> GROUNDWATER <input type="checkbox"/> WASTEWATER <input type="checkbox"/> SOIL <input type="checkbox"/> OIL <input type="checkbox"/> SLUDGE <input type="checkbox"/> OTHER :		<input type="checkbox"/> ACID/BASE: <input type="checkbox"/> ICE / COOL <input type="checkbox"/> OTHER :																	
Lab I.D.		Sample I.D.																									
H700541		SP10 @ 4'																									
31		SP11 @ SURFACE																									
32		SP11 @ 1'																									
33		SP11 @ 2'																									
34		SP12 @ 1'																									
35		SP12 @ 2'																									
36		SP12 @ 4'																									
37		SP12 @ 5'																									
38		NORTH SAMPLE @ 1'																									
39		EAST SAMPLE @ 1'																									
40																											
<small>PLEASE NOTE: Liability and Damages. Cardinal's liability and client's exclusive remedy for any claim arising whether based in contract or tort, shall be limited to the amount paid by the client for the analyses. All claims, including those for negligence and any other cause whatsoever shall be deemed waived unless made in writing and received by Cardinal within 30 days after completion of the applicable service. In no event shall Cardinal be liable for incidental or consequential damages, including without limitation, business interruptions, loss of use, or loss of profits incurred by client, its subsidiaries, affiliates or successors arising out of or related to the performance of services hereunder by Cardinal, regardless of whether such claim is based upon any of the above stated reasons or otherwise.</small>																											
Relinquished By:		Date:		Received By:		Phone Result:		<input type="checkbox"/> Yes <input type="checkbox"/> No		Add'l Phone #:																	
Jeff Ornelas		1/20/17		Jeff Ornelas																							
Relinquished By:		Date:		Received By:		Fax Result:		<input type="checkbox"/> Yes <input type="checkbox"/> No		Add'l Fax #:																	
Jeff Ornelas		1/23/17		Jeff Ornelas																							
Delivered By: (Circle One)		Time:		Sample Condition		CHECKED BY:																					
UPS		5:50		<input type="checkbox"/> Cool <input type="checkbox"/> Intact		Jeff Ornelas																					
Bus		5:20		<input type="checkbox"/> Yes <input type="checkbox"/> No		Jeff Ornelas																					
Other: #75		5:20		<input type="checkbox"/> Yes <input type="checkbox"/> No		Jeff Ornelas																					

† Cardinal cannot accept verbal changes. Please fax written changes to 505-393-2476



ARDINAL LABORATORIES

101 East Marland, Hobbs, NM 88240
(505) 393-2326 FAX (505) 393-2476

CHAIN-OF-CUSTODY AND ANALYSIS REQUEST

505

Company Name: BBC International, Inc.

Project Manager: Cliff Brunson

Address: P.O. Box 805

City: Hobbs

Phone #: 575-397-6388

Project #:

Project Name: WEST BRUSHY 8 FEDERAL SWD #1

Project Location: EDDY COUNTY, NM

Sampler Name: JEFF ORNELAS

BILL TO

ANALYSIS REQUEST

P.O. #:

Company:

Attn:

Address:

City:

State: Zip:

Phone #:

Fax #:

FOR LAB USE ONLY

Lab I.D.

Sample I.D.

H70054

42

WEST SAMPLE @ 1'
SOUTH SAMPLE @ 1'

(G)RAB OR (C)OMP.

CONTAINERS

GROUNDWATER

WASTEWATER

SOIL

OIL

SLUDGE

OTHER :

ACID/BASE:

ICE / COOL

OTHER :

DATE

TIME

1/20/17

5:25 PM

1/20/17

5:34 PM

✓

✓

✓

✓

✓

✓

✓

✓

✓

✓

✓

✓

✓

✓

✓

✓

✓

✓

✓

✓

✓

✓

✓

✓

✓

✓

✓

✓

✓

PLEASE NOTE: Liability and Damages. Cardinal's liability and client's exclusive remedy for any claim arising whether based in contract or tort, shall be limited to the amount paid by the client for the analyses. All claims, including those for negligence and any other cause whatsoever shall be deemed waived unless made in writing and received by Cardinal within 30 days after completion of the applicable service. In no event shall Cardinal be liable for incidental or consequential damages, including without limitation, business interruptions, loss of use, or loss of profits incurred by client, its subsidiaries, affiliates or successors arising out of or related to the performance of services hereunder by Cardinal, regardless of whether such claim is based upon any of the above stated reasons or otherwise.

Relinquished By:

Date: 1/20/17

Received By:

Relinquished By:

Date: 1/23/17

Received By:

Delivered By: (Circle One)

Sampler - UPS - Bus - Other:

Sample Condition
Cool ☐ Intact ☐
Yes ☐ No ☐

CHECKED BY:
(Initials)

Phone Result: ☐ Yes ☐ No Add'l Phone #:
Fax Result: ☐ Yes ☐ No Add'l Fax #:

REMARKS:

† Cardinal cannot accept verbal changes. Please fax written changes to 505-393-2476



PHONE (575) 393-2326 ° 101 E. MARLAND ° HOBBS, NM 88240

September 27, 2023

SAM ABBOTT

TETRA TECH

901 WEST WALL STREET , STE 100

MIDLAND, TX 79701

RE: WEST BRUSHY 8 FED SWD #1

Enclosed are the results of analyses for samples received by the laboratory on 09/22/23 12:47.

Cardinal Laboratories is accredited through Texas NELAP under certificate number T104704398-22-15. Accreditation applies to drinking water, non-potable water and solid and chemical materials. All accredited analytes are denoted by an asterisk (*). For a complete list of accredited analytes and matrices visit the TCEQ website at www.tceq.texas.gov/field/qa/lab_accred_certif.html.

Cardinal Laboratories is accredited through the State of Colorado Department of Public Health and Environment for:

Method EPA 552.2	Haloacetic Acids (HAA-5)
Method EPA 524.2	Total Trihalomethanes (TTHM)
Method EPA 524.4	Regulated VOCs (V1, V2, V3)

Accreditation applies to public drinking water matrices.

This report meets NELAP requirements and is made up of a cover page, analytical results, and a copy of the original chain-of-custody. If you have any questions concerning this report, please feel free to contact me.

Sincerely,

A handwritten signature in black ink that reads "Celey D. Keene". The signature is fluid and cursive, with the first name "Celey" and last name "Keene" clearly distinguishable.

Celey D. Keene

Lab Director/Quality Manager



PHONE (575) 393-2326 ° 101 E. MARLAND ° HOBBS, NM 88240

Analytical Results For:

TETRA TECH
 SAM ABBOTT
 901 WEST WALL STREET , STE 100
 MIDLAND TX, 79701
 Fax To: (432) 682-3946

Received:	09/22/2023	Sampling Date:	09/21/2023
Reported:	09/27/2023	Sampling Type:	Soil
Project Name:	WEST BRUSHY 8 FED SWD #1	Sampling Condition:	Cool & Intact
Project Number:	212C - MD - 02997A	Sample Received By:	Dionica Hinojos
Project Location:	COP EDDY COUNTY, NM		

Sample ID: AH - 23 - 1 (0-1') (H235170-01)

BTEX 8021B		mg/kg		Analyzed By: MS						
Analyte	Result	Reporting Limit	Analyzed	Method Blank	BS	% Recovery	True Value QC	RPD	Qualifier	
Benzene*	<0.050	0.050	09/25/2023	ND	1.83	91.5	2.00	4.83		
Toluene*	<0.050	0.050	09/25/2023	ND	1.90	95.0	2.00	5.33		
Ethylbenzene*	<0.050	0.050	09/25/2023	ND	1.89	94.4	2.00	4.88		
Total Xylenes*	<0.150	0.150	09/25/2023	ND	5.76	96.1	6.00	3.49		
Total BTEX	<0.300	0.300	09/25/2023	ND						

Surrogate: 4-Bromofluorobenzene (PID) 106 % 71.5-134

Chloride, SM4500Cl-B		mg/kg		Analyzed By: AC						
Analyte	Result	Reporting Limit	Analyzed	Method Blank	BS	% Recovery	True Value QC	RPD	Qualifier	
Chloride	48.0	16.0	09/25/2023	ND	432	108	400	0.00		

TPH 8015M		mg/kg		Analyzed By: MS					
Analyte	Result	Reporting Limit	Analyzed	Method Blank	BS	% Recovery	True Value QC	RPD	Qualifier
GRO C6-C10*	<10.0	10.0	09/23/2023	ND	222	111	200	0.390	
DRO >C10-C28*	<10.0	10.0	09/23/2023	ND	216	108	200	1.43	
EXT DRO >C28-C36	19.1	10.0	09/23/2023	ND					

Surrogate: 1-Chlorooctane 87.8 % 48.2-134

Surrogate: 1-Chlorooctadecane 99.1 % 49.1-148

Cardinal Laboratories

*=Accredited Analyte

PLEASE NOTE: Liability and Damages. Cardinal's liability and client's exclusive remedy for any claim arising, whether based in contract or tort, shall be limited to the amount paid by client for analyses. All claims, including those for negligence and any other cause whatsoever shall be deemed waived unless made in writing and received by Cardinal within thirty (30) days after completion of the applicable service. In no event shall Cardinal be liable for incidental or consequential damages, including, without limitation, business interruptions, loss of use, or loss of profits incurred by client, its subsidiaries, affiliates or successors arising out of or related to the performance of the services hereunder by Cardinal, regardless of whether such claim is based upon any of the above stated reasons or otherwise. Results relate only to the samples identified above. This report shall not be reproduced except in full with written approval of Cardinal Laboratories.

Celey D. Keene, Lab Director/Quality Manager



PHONE (575) 393-2326 ° 101 E. MARLAND ° HOBBS, NM 88240

Analytical Results For:

TETRA TECH
 SAM ABBOTT
 901 WEST WALL STREET , STE 100
 MIDLAND TX, 79701
 Fax To: (432) 682-3946

Received:	09/22/2023	Sampling Date:	09/21/2023
Reported:	09/27/2023	Sampling Type:	Soil
Project Name:	WEST BRUSHY 8 FED SWD #1	Sampling Condition:	Cool & Intact
Project Number:	212C - MD - 02997A	Sample Received By:	Dionica Hinojos
Project Location:	COP EDDY COUNTY, NM		

Sample ID: AH - 23 - 2 (0-1') (H235170-02)

BTEx 8021B		mg/kg		Analyzed By: MS						
Analyte	Result	Reporting Limit	Analyzed	Method Blank	BS	% Recovery	True Value QC	RPD	Qualifier	
Benzene*	<0.050	0.050	09/25/2023	ND	1.83	91.5	2.00	4.83		
Toluene*	<0.050	0.050	09/25/2023	ND	1.90	95.0	2.00	5.33		
Ethylbenzene*	<0.050	0.050	09/25/2023	ND	1.89	94.4	2.00	4.88		
Total Xylenes*	<0.150	0.150	09/25/2023	ND	5.76	96.1	6.00	3.49		
Total BTEX	<0.300	0.300	09/25/2023	ND						

Surrogate: 4-Bromofluorobenzene (PID) 110 % 71.5-134

Chloride, SM4500Cl-B		mg/kg		Analyzed By: AC						
Analyte	Result	Reporting Limit	Analyzed	Method Blank	BS	% Recovery	True Value QC	RPD	Qualifier	
Chloride	2400	16.0	09/25/2023	ND	432	108	400	0.00		

TPH 8015M		mg/kg		Analyzed By: MS					
Analyte	Result	Reporting Limit	Analyzed	Method Blank	BS	% Recovery	True Value QC	RPD	Qualifier
GRO C6-C10*	<10.0	10.0	09/23/2023	ND	202	101	200	0.877	
DRO >C10-C28*	<10.0	10.0	09/23/2023	ND	205	103	200	0.746	
EXT DRO >C28-C36	<10.0	10.0	09/23/2023	ND					

Surrogate: 1-Chlorooctane 81.2 % 48.2-134

Surrogate: 1-Chlorooctadecane 82.3 % 49.1-148

Cardinal Laboratories

*=Accredited Analyte

PLEASE NOTE: Liability and Damages. Cardinal's liability and client's exclusive remedy for any claim arising, whether based in contract or tort, shall be limited to the amount paid by client for analyses. All claims, including those for negligence and any other cause whatsoever shall be deemed waived unless made in writing and received by Cardinal within thirty (30) days after completion of the applicable service. In no event shall Cardinal be liable for incidental or consequential damages, including, without limitation, business interruptions, loss of use, or loss of profits incurred by client, its subsidiaries, affiliates or successors arising out of or related to the performance of the services hereunder by Cardinal, regardless of whether such claim is based upon any of the above stated reasons or otherwise. Results relate only to the samples identified above. This report shall not be reproduced except in full with written approval of Cardinal Laboratories.

Celey D. Keene, Lab Director/Quality Manager



PHONE (575) 393-2326 ° 101 E. MARLAND ° HOBBS, NM 88240

Analytical Results For:

TETRA TECH
 SAM ABBOTT
 901 WEST WALL STREET , STE 100
 MIDLAND TX, 79701
 Fax To: (432) 682-3946

Received:	09/22/2023	Sampling Date:	09/21/2023
Reported:	09/27/2023	Sampling Type:	Soil
Project Name:	WEST BRUSHY 8 FED SWD #1	Sampling Condition:	Cool & Intact
Project Number:	212C - MD - 02997A	Sample Received By:	Dionica Hinojos
Project Location:	COP EDDY COUNTY, NM		

Sample ID: AH - 23 - 2 (2'-3') (H235170-03)

BTEx 8021B		mg/kg		Analyzed By: MS						
Analyte	Result	Reporting Limit	Analyzed	Method Blank	BS	% Recovery	True Value QC	RPD	Qualifier	
Benzene*	<0.050	0.050	09/25/2023	ND	1.83	91.5	2.00	4.83		
Toluene*	<0.050	0.050	09/25/2023	ND	1.90	95.0	2.00	5.33		
Ethylbenzene*	<0.050	0.050	09/25/2023	ND	1.89	94.4	2.00	4.88		
Total Xylenes*	<0.150	0.150	09/25/2023	ND	5.76	96.1	6.00	3.49		
Total BTEX	<0.300	0.300	09/25/2023	ND						

Surrogate: 4-Bromofluorobenzene (PID) 109 % 71.5-134

Chloride, SM4500Cl-B		mg/kg		Analyzed By: AC						
Analyte	Result	Reporting Limit	Analyzed	Method Blank	BS	% Recovery	True Value QC	RPD	Qualifier	
Chloride	2080	16.0	09/25/2023	ND	432	108	400	0.00		

TPH 8015M		mg/kg		Analyzed By: MS					
Analyte	Result	Reporting Limit	Analyzed	Method Blank	BS	% Recovery	True Value QC	RPD	Qualifier
GRO C6-C10*	<10.0	10.0	09/23/2023	ND	202	101	200	0.877	
DRO >C10-C28*	27.5	10.0	09/23/2023	ND	205	103	200	0.746	
EXT DRO >C28-C36	<10.0	10.0	09/23/2023	ND					

Surrogate: 1-Chlorooctane 84.1 % 48.2-134

Surrogate: 1-Chlorooctadecane 88.1 % 49.1-148

Cardinal Laboratories

*=Accredited Analyte

PLEASE NOTE: Liability and Damages. Cardinal's liability and client's exclusive remedy for any claim arising, whether based in contract or tort, shall be limited to the amount paid by client for analyses. All claims, including those for negligence and any other cause whatsoever shall be deemed waived unless made in writing and received by Cardinal within thirty (30) days after completion of the applicable service. In no event shall Cardinal be liable for incidental or consequential damages, including, without limitation, business interruptions, loss of use, or loss of profits incurred by client, its subsidiaries, affiliates or successors arising out of or related to the performance of the services hereunder by Cardinal, regardless of whether such claim is based upon any of the above stated reasons or otherwise. Results relate only to the samples identified above. This report shall not be reproduced except in full with written approval of Cardinal Laboratories.

Celey D. Keene, Lab Director/Quality Manager



PHONE (575) 393-2326 ° 101 E. MARLAND ° HOBBS, NM 88240

Analytical Results For:

TETRA TECH
 SAM ABBOTT
 901 WEST WALL STREET , STE 100
 MIDLAND TX, 79701
 Fax To: (432) 682-3946

Received:	09/22/2023	Sampling Date:	09/21/2023
Reported:	09/27/2023	Sampling Type:	Soil
Project Name:	WEST BRUSHY 8 FED SWD #1	Sampling Condition:	Cool & Intact
Project Number:	212C - MD - 02997A	Sample Received By:	Dionica Hinojos
Project Location:	COP EDDY COUNTY, NM		

Sample ID: AH - 23 - 3 (0-1') (H235170-04)

BTEx 8021B		mg/kg		Analyzed By: MS						
Analyte	Result	Reporting Limit	Analyzed	Method Blank	BS	% Recovery	True Value QC	RPD	Qualifier	
Benzene*	<0.050	0.050	09/25/2023	ND	1.83	91.5	2.00	4.83		
Toluene*	<0.050	0.050	09/25/2023	ND	1.90	95.0	2.00	5.33		
Ethylbenzene*	<0.050	0.050	09/25/2023	ND	1.89	94.4	2.00	4.88		
Total Xylenes*	<0.150	0.150	09/25/2023	ND	5.76	96.1	6.00	3.49		
Total BTEX	<0.300	0.300	09/25/2023	ND						

Surrogate: 4-Bromofluorobenzene (PID) 109 % 71.5-134

Chloride, SM4500Cl-B		mg/kg		Analyzed By: AC						
Analyte	Result	Reporting Limit	Analyzed	Method Blank	BS	% Recovery	True Value QC	RPD	Qualifier	
Chloride	48.0	16.0	09/25/2023	ND	432	108	400	0.00		

TPH 8015M		mg/kg		Analyzed By: MS					
Analyte	Result	Reporting Limit	Analyzed	Method Blank	BS	% Recovery	True Value QC	RPD	Qualifier
GRO C6-C10*	<10.0	10.0	09/23/2023	ND	202	101	200	0.877	
DRO >C10-C28*	<10.0	10.0	09/23/2023	ND	205	103	200	0.746	
EXT DRO >C28-C36	<10.0	10.0	09/23/2023	ND					

Surrogate: 1-Chlorooctane 76.1 % 48.2-134

Surrogate: 1-Chlorooctadecane 76.3 % 49.1-148

Cardinal Laboratories

*=Accredited Analyte

PLEASE NOTE: Liability and Damages. Cardinal's liability and client's exclusive remedy for any claim arising, whether based in contract or tort, shall be limited to the amount paid by client for analyses. All claims, including those for negligence and any other cause whatsoever shall be deemed waived unless made in writing and received by Cardinal within thirty (30) days after completion of the applicable service. In no event shall Cardinal be liable for incidental or consequential damages, including, without limitation, business interruptions, loss of use, or loss of profits incurred by client, its subsidiaries, affiliates or successors arising out of or related to the performance of the services hereunder by Cardinal, regardless of whether such claim is based upon any of the above stated reasons or otherwise. Results relate only to the samples identified above. This report shall not be reproduced except in full with written approval of Cardinal Laboratories.

Celey D. Keene, Lab Director/Quality Manager



PHONE (575) 393-2326 ° 101 E. MARLAND ° HOBBS, NM 88240

Analytical Results For:

TETRA TECH
 SAM ABBOTT
 901 WEST WALL STREET , STE 100
 MIDLAND TX, 79701
 Fax To: (432) 682-3946

Received:	09/22/2023	Sampling Date:	09/21/2023
Reported:	09/27/2023	Sampling Type:	Soil
Project Name:	WEST BRUSHY 8 FED SWD #1	Sampling Condition:	Cool & Intact
Project Number:	212C - MD - 02997A	Sample Received By:	Dionica Hinojos
Project Location:	COP EDDY COUNTY, NM		

Sample ID: AH - 23 - 4 (0-1') (H235170-05)

BTEx 8021B		mg/kg		Analyzed By: MS						
Analyte	Result	Reporting Limit	Analyzed	Method Blank	BS	% Recovery	True Value QC	RPD	Qualifier	
Benzene*	<0.050	0.050	09/25/2023	ND	1.83	91.5	2.00	4.83		
Toluene*	<0.050	0.050	09/25/2023	ND	1.90	95.0	2.00	5.33		
Ethylbenzene*	<0.050	0.050	09/25/2023	ND	1.89	94.4	2.00	4.88		
Total Xylenes*	<0.150	0.150	09/25/2023	ND	5.76	96.1	6.00	3.49		
Total BTEX	<0.300	0.300	09/25/2023	ND						

Surrogate: 4-Bromofluorobenzene (PID) 109 % 71.5-134

Chloride, SM4500Cl-B		mg/kg		Analyzed By: AC						
Analyte	Result	Reporting Limit	Analyzed	Method Blank	BS	% Recovery	True Value QC	RPD	Qualifier	
Chloride	32.0	16.0	09/25/2023	ND	432	108	400	0.00		

TPH 8015M		mg/kg		Analyzed By: MS					
Analyte	Result	Reporting Limit	Analyzed	Method Blank	BS	% Recovery	True Value QC	RPD	Qualifier
GRO C6-C10*	<10.0	10.0	09/23/2023	ND	202	101	200	0.877	
DRO >C10-C28*	<10.0	10.0	09/23/2023	ND	205	103	200	0.746	
EXT DRO >C28-C36	<10.0	10.0	09/23/2023	ND					

Surrogate: 1-Chlorooctane 80.8 % 48.2-134

Surrogate: 1-Chlorooctadecane 84.8 % 49.1-148

Cardinal Laboratories

*=Accredited Analyte

PLEASE NOTE: Liability and Damages. Cardinal's liability and client's exclusive remedy for any claim arising, whether based in contract or tort, shall be limited to the amount paid by client for analyses. All claims, including those for negligence and any other cause whatsoever shall be deemed waived unless made in writing and received by Cardinal within thirty (30) days after completion of the applicable service. In no event shall Cardinal be liable for incidental or consequential damages, including, without limitation, business interruptions, loss of use, or loss of profits incurred by client, its subsidiaries, affiliates or successors arising out of or related to the performance of the services hereunder by Cardinal, regardless of whether such claim is based upon any of the above stated reasons or otherwise. Results relate only to the samples identified above. This report shall not be reproduced except in full with written approval of Cardinal Laboratories.

Celey D. Keene, Lab Director/Quality Manager



PHONE (575) 393-2326 ° 101 E. MARLAND ° HOBBS, NM 88240

Analytical Results For:

TETRA TECH
 SAM ABBOTT
 901 WEST WALL STREET , STE 100
 MIDLAND TX, 79701
 Fax To: (432) 682-3946

Received: 09/22/2023
 Reported: 09/27/2023
 Project Name: WEST BRUSHY 8 FED SWD #1
 Project Number: 212C - MD - 02997A
 Project Location: COP EDDY COUNTY, NM

Sampling Date: 09/21/2023
 Sampling Type: Soil
 Sampling Condition: Cool & Intact
 Sample Received By: Dionica Hinojos

Sample ID: AH - 23 - 5 (0-1') (H235170-06)

BTEx 8021B		mg/kg		Analyzed By: MS						
Analyte	Result	Reporting Limit	Analyzed	Method Blank	BS	% Recovery	True Value QC	RPD	Qualifier	
Benzene*	<0.050	0.050	09/25/2023	ND	1.83	91.5	2.00	4.83		
Toluene*	<0.050	0.050	09/25/2023	ND	1.90	95.0	2.00	5.33		
Ethylbenzene*	<0.050	0.050	09/25/2023	ND	1.89	94.4	2.00	4.88		
Total Xylenes*	<0.150	0.150	09/25/2023	ND	5.76	96.1	6.00	3.49		
Total BTEX	<0.300	0.300	09/25/2023	ND						

Surrogate: 4-Bromofluorobenzene (PID) 107 % 71.5-134

Chloride, SM4500Cl-B		mg/kg		Analyzed By: AC						
Analyte	Result	Reporting Limit	Analyzed	Method Blank	BS	% Recovery	True Value QC	RPD	Qualifier	
Chloride	928	16.0	09/25/2023	ND	432	108	400	0.00		

TPH 8015M		mg/kg		Analyzed By: MS					
Analyte	Result	Reporting Limit	Analyzed	Method Blank	BS	% Recovery	True Value QC	RPD	Qualifier
GRO C6-C10*	<10.0	10.0	09/23/2023	ND	202	101	200	0.877	
DRO >C10-C28*	<10.0	10.0	09/23/2023	ND	205	103	200	0.746	
EXT DRO >C28-C36	<10.0	10.0	09/23/2023	ND					

Surrogate: 1-Chlorooctane 80.8 % 48.2-134

Surrogate: 1-Chlorooctadecane 81.9 % 49.1-148

Cardinal Laboratories

*=Accredited Analyte

PLEASE NOTE: Liability and Damages. Cardinal's liability and client's exclusive remedy for any claim arising, whether based in contract or tort, shall be limited to the amount paid by client for analyses. All claims, including those for negligence and any other cause whatsoever shall be deemed waived unless made in writing and received by Cardinal within thirty (30) days after completion of the applicable service. In no event shall Cardinal be liable for incidental or consequential damages, including, without limitation, business interruptions, loss of use, or loss of profits incurred by client, its subsidiaries, affiliates or successors arising out of or related to the performance of the services hereunder by Cardinal, regardless of whether such claim is based upon any of the above stated reasons or otherwise. Results relate only to the samples identified above. This report shall not be reproduced except in full with written approval of Cardinal Laboratories.

Celey D. Keene, Lab Director/Quality Manager



PHONE (575) 393-2326 ° 101 E. MARLAND ° HOBBS, NM 88240

Analytical Results For:

TETRA TECH
 SAM ABBOTT
 901 WEST WALL STREET , STE 100
 MIDLAND TX, 79701
 Fax To: (432) 682-3946

Received: 09/22/2023
 Reported: 09/27/2023
 Project Name: WEST BRUSHY 8 FED SWD #1
 Project Number: 212C - MD - 02997A
 Project Location: COP EDDY COUNTY, NM

Sampling Date: 09/21/2023
 Sampling Type: Soil
 Sampling Condition: Cool & Intact
 Sample Received By: Dionica Hinojos

Sample ID: AH - 23 - 5 (2'-3') (H235170-07)

BTEx 8021B		mg/kg		Analyzed By: MS						
Analyte	Result	Reporting Limit	Analyzed	Method Blank	BS	% Recovery	True Value QC	RPD	Qualifier	
Benzene*	<0.050	0.050	09/25/2023	ND	1.83	91.5	2.00	4.83		
Toluene*	<0.050	0.050	09/25/2023	ND	1.90	95.0	2.00	5.33		
Ethylbenzene*	<0.050	0.050	09/25/2023	ND	1.89	94.4	2.00	4.88		
Total Xylenes*	<0.150	0.150	09/25/2023	ND	5.76	96.1	6.00	3.49		
Total BTEX	<0.300	0.300	09/25/2023	ND						

Surrogate: 4-Bromofluorobenzene (PID) 108 % 71.5-134

Chloride, SM4500Cl-B		mg/kg		Analyzed By: AC						
Analyte	Result	Reporting Limit	Analyzed	Method Blank	BS	% Recovery	True Value QC	RPD	Qualifier	
Chloride	3760	16.0	09/25/2023	ND	432	108	400	0.00		

TPH 8015M		mg/kg		Analyzed By: MS					
Analyte	Result	Reporting Limit	Analyzed	Method Blank	BS	% Recovery	True Value QC	RPD	Qualifier
GRO C6-C10*	<10.0	10.0	09/23/2023	ND	202	101	200	0.877	
DRO >C10-C28*	<10.0	10.0	09/23/2023	ND	205	103	200	0.746	
EXT DRO >C28-C36	<10.0	10.0	09/23/2023	ND					

Surrogate: 1-Chlorooctane 84.3 % 48.2-134

Surrogate: 1-Chlorooctadecane 86.7 % 49.1-148

Cardinal Laboratories

*=Accredited Analyte

PLEASE NOTE: Liability and Damages. Cardinal's liability and client's exclusive remedy for any claim arising, whether based in contract or tort, shall be limited to the amount paid by client for analyses. All claims, including those for negligence and any other cause whatsoever shall be deemed waived unless made in writing and received by Cardinal within thirty (30) days after completion of the applicable service. In no event shall Cardinal be liable for incidental or consequential damages, including, without limitation, business interruptions, loss of use, or loss of profits incurred by client, its subsidiaries, affiliates or successors arising out of or related to the performance of the services hereunder by Cardinal, regardless of whether such claim is based upon any of the above stated reasons or otherwise. Results relate only to the samples identified above. This report shall not be reproduced except in full with written approval of Cardinal Laboratories.

Celey D. Keene, Lab Director/Quality Manager



PHONE (575) 393-2326 ° 101 E. MARLAND ° HOBBS, NM 88240

Analytical Results For:

TETRA TECH
 SAM ABBOTT
 901 WEST WALL STREET , STE 100
 MIDLAND TX, 79701
 Fax To: (432) 682-3946

Received: 09/22/2023
 Reported: 09/27/2023
 Project Name: WEST BRUSHY 8 FED SWD #1
 Project Number: 212C - MD - 02997A
 Project Location: COP EDDY COUNTY, NM

Sampling Date: 09/21/2023
 Sampling Type: Soil
 Sampling Condition: Cool & Intact
 Sample Received By: Dionica Hinojos

Sample ID: AH - 23 - 6 (0-1') (H235170-08)

BTEX 8021B		mg/kg		Analyzed By: MS						
Analyte	Result	Reporting Limit	Analyzed	Method Blank	BS	% Recovery	True Value QC	RPD	Qualifier	
Benzene*	<0.050	0.050	09/25/2023	ND	1.83	91.5	2.00	4.83		
Toluene*	<0.050	0.050	09/25/2023	ND	1.90	95.0	2.00	5.33		
Ethylbenzene*	<0.050	0.050	09/25/2023	ND	1.89	94.4	2.00	4.88		
Total Xylenes*	<0.150	0.150	09/25/2023	ND	5.76	96.1	6.00	3.49		
Total BTEX	<0.300	0.300	09/25/2023	ND						

Surrogate: 4-Bromofluorobenzene (PID) 107 % 71.5-134

Chloride, SM4500Cl-B		mg/kg		Analyzed By: AC					
Analyte	Result	Reporting Limit	Analyzed	Method Blank	BS	% Recovery	True Value QC	RPD	Qualifier
Chloride	80.0	16.0	09/25/2023	ND	432	108	400	0.00	

TPH 8015M		mg/kg		Analyzed By: MS					
Analyte	Result	Reporting Limit	Analyzed	Method Blank	BS	% Recovery	True Value QC	RPD	Qualifier
GRO C6-C10*	<10.0	10.0	09/23/2023	ND	202	101	200	0.877	
DRO >C10-C28*	<10.0	10.0	09/23/2023	ND	205	103	200	0.746	
EXT DRO >C28-C36	<10.0	10.0	09/23/2023	ND					

Surrogate: 1-Chlorooctane 77.8 % 48.2-134

Surrogate: 1-Chlorooctadecane 77.8 % 49.1-148

Cardinal Laboratories

*=Accredited Analyte

PLEASE NOTE: Liability and Damages. Cardinal's liability and client's exclusive remedy for any claim arising, whether based in contract or tort, shall be limited to the amount paid by client for analyses. All claims, including those for negligence and any other cause whatsoever shall be deemed waived unless made in writing and received by Cardinal within thirty (30) days after completion of the applicable service. In no event shall Cardinal be liable for incidental or consequential damages, including, without limitation, business interruptions, loss of use, or loss of profits incurred by client, its subsidiaries, affiliates or successors arising out of or related to the performance of the services hereunder by Cardinal, regardless of whether such claim is based upon any of the above stated reasons or otherwise. Results relate only to the samples identified above. This report shall not be reproduced except in full with written approval of Cardinal Laboratories.

Celey D. Keene, Lab Director/Quality Manager



PHONE (575) 393-2326 ° 101 E. MARLAND ° HOBBS, NM 88240

Analytical Results For:

TETRA TECH
 SAM ABBOTT
 901 WEST WALL STREET , STE 100
 MIDLAND TX, 79701
 Fax To: (432) 682-3946

Received: 09/22/2023
 Reported: 09/27/2023
 Project Name: WEST BRUSHY 8 FED SWD #1
 Project Number: 212C - MD - 02997A
 Project Location: COP EDDY COUNTY, NM

Sampling Date: 09/21/2023
 Sampling Type: Soil
 Sampling Condition: Cool & Intact
 Sample Received By: Dionica Hinojos

Sample ID: AH - 23 - 7 (0-1') (H235170-09)

BTEX 8021B		mg/kg		Analyzed By: MS						
Analyte	Result	Reporting Limit	Analyzed	Method Blank	BS	% Recovery	True Value QC	RPD	Qualifier	
Benzene*	<0.050	0.050	09/25/2023	ND	1.83	91.5	2.00	4.83		
Toluene*	<0.050	0.050	09/25/2023	ND	1.90	95.0	2.00	5.33		
Ethylbenzene*	<0.050	0.050	09/25/2023	ND	1.89	94.4	2.00	4.88		
Total Xylenes*	<0.150	0.150	09/25/2023	ND	5.76	96.1	6.00	3.49		
Total BTEX	<0.300	0.300	09/25/2023	ND						

Surrogate: 4-Bromofluorobenzene (PID) 108 % 71.5-134

Chloride, SM4500CI-B		mg/kg		Analyzed By: AC						
Analyte	Result	Reporting Limit	Analyzed	Method Blank	BS	% Recovery	True Value QC	RPD	Qualifier	
Chloride	48.0	16.0	09/25/2023	ND	432	108	400	0.00		

TPH 8015M		mg/kg		Analyzed By: MS					
Analyte	Result	Reporting Limit	Analyzed	Method Blank	BS	% Recovery	True Value QC	RPD	Qualifier
GRO C6-C10*	<10.0	10.0	09/23/2023	ND	202	101	200	0.877	
DRO >C10-C28*	<10.0	10.0	09/23/2023	ND	205	103	200	0.746	
EXT DRO >C28-C36	<10.0	10.0	09/23/2023	ND					

Surrogate: 1-Chlorooctane 86.6 % 48.2-134

Surrogate: 1-Chlorooctadecane 86.6 % 49.1-148

Cardinal Laboratories

*=Accredited Analyte

PLEASE NOTE: Liability and Damages. Cardinal's liability and client's exclusive remedy for any claim arising, whether based in contract or tort, shall be limited to the amount paid by client for analyses. All claims, including those for negligence and any other cause whatsoever shall be deemed waived unless made in writing and received by Cardinal within thirty (30) days after completion of the applicable service. In no event shall Cardinal be liable for incidental or consequential damages, including, without limitation, business interruptions, loss of use, or loss of profits incurred by client, its subsidiaries, affiliates or successors arising out of or related to the performance of the services hereunder by Cardinal, regardless of whether such claim is based upon any of the above stated reasons or otherwise. Results relate only to the samples identified above. This report shall not be reproduced except in full with written approval of Cardinal Laboratories.

Celey D. Keene, Lab Director/Quality Manager



PHONE (575) 393-2326 ° 101 E. MARLAND ° HOBBS, NM 88240

Analytical Results For:

TETRA TECH
 SAM ABBOTT
 901 WEST WALL STREET , STE 100
 MIDLAND TX, 79701
 Fax To: (432) 682-3946

Received: 09/22/2023
 Reported: 09/27/2023
 Project Name: WEST BRUSHY 8 FED SWD #1
 Project Number: 212C - MD - 02997A
 Project Location: COP EDDY COUNTY, NM

Sampling Date: 09/21/2023
 Sampling Type: Soil
 Sampling Condition: Cool & Intact
 Sample Received By: Dionica Hinojos

Sample ID: AH - 23 - 8 (0-1') (H235170-10)

BTEx 8021B		mg/kg		Analyzed By: MS						
Analyte	Result	Reporting Limit	Analyzed	Method Blank	BS	% Recovery	True Value QC	RPD	Qualifier	
Benzene*	<0.050	0.050	09/25/2023	ND	1.83	91.5	2.00	4.83		
Toluene*	<0.050	0.050	09/25/2023	ND	1.90	95.0	2.00	5.33		
Ethylbenzene*	<0.050	0.050	09/25/2023	ND	1.89	94.4	2.00	4.88		
Total Xylenes*	<0.150	0.150	09/25/2023	ND	5.76	96.1	6.00	3.49		
Total BTEX	<0.300	0.300	09/25/2023	ND						

Surrogate: 4-Bromofluorobenzene (PID) 108 % 71.5-134

Chloride, SM4500Cl-B		mg/kg		Analyzed By: AC						
Analyte	Result	Reporting Limit	Analyzed	Method Blank	BS	% Recovery	True Value QC	RPD	Qualifier	
Chloride	2000	16.0	09/25/2023	ND	432	108	400	0.00		

TPH 8015M		mg/kg		Analyzed By: MS					
Analyte	Result	Reporting Limit	Analyzed	Method Blank	BS	% Recovery	True Value QC	RPD	Qualifier
GRO C6-C10*	<10.0	10.0	09/23/2023	ND	202	101	200	0.877	
DRO >C10-C28*	43.1	10.0	09/23/2023	ND	205	103	200	0.746	
EXT DRO >C28-C36	<10.0	10.0	09/23/2023	ND					

Surrogate: 1-Chlorooctane 81.7 % 48.2-134

Surrogate: 1-Chlorooctadecane 85.7 % 49.1-148

Cardinal Laboratories

*=Accredited Analyte

PLEASE NOTE: Liability and Damages. Cardinal's liability and client's exclusive remedy for any claim arising, whether based in contract or tort, shall be limited to the amount paid by client for analyses. All claims, including those for negligence and any other cause whatsoever shall be deemed waived unless made in writing and received by Cardinal within thirty (30) days after completion of the applicable service. In no event shall Cardinal be liable for incidental or consequential damages, including, without limitation, business interruptions, loss of use, or loss of profits incurred by client, its subsidiaries, affiliates or successors arising out of or related to the performance of the services hereunder by Cardinal, regardless of whether such claim is based upon any of the above stated reasons or otherwise. Results relate only to the samples identified above. This report shall not be reproduced except in full with written approval of Cardinal Laboratories.

Celey D. Keene, Lab Director/Quality Manager



PHONE (575) 393-2326 ° 101 E. MARLAND ° HOBBS, NM 88240

Analytical Results For:

TETRA TECH
 SAM ABBOTT
 901 WEST WALL STREET , STE 100
 MIDLAND TX, 79701
 Fax To: (432) 682-3946

Received:	09/22/2023	Sampling Date:	09/21/2023
Reported:	09/27/2023	Sampling Type:	Soil
Project Name:	WEST BRUSHY 8 FED SWD #1	Sampling Condition:	Cool & Intact
Project Number:	212C - MD - 02997A	Sample Received By:	Dionica Hinojos
Project Location:	COP EDDY COUNTY, NM		

Sample ID: AH - 23 - 8 (2'-3') (H235170-11)

BTEx 8021B		mg/kg		Analyzed By: MS						
Analyte	Result	Reporting Limit	Analyzed	Method Blank	BS	% Recovery	True Value QC	RPD	Qualifier	
Benzene*	<0.050	0.050	09/25/2023	ND	1.83	91.5	2.00	4.83		
Toluene*	<0.050	0.050	09/25/2023	ND	1.90	95.0	2.00	5.33		
Ethylbenzene*	<0.050	0.050	09/25/2023	ND	1.89	94.4	2.00	4.88		
Total Xylenes*	<0.150	0.150	09/25/2023	ND	5.76	96.1	6.00	3.49		
Total BTEX	<0.300	0.300	09/25/2023	ND						

Surrogate: 4-Bromofluorobenzene (PID) 107 % 71.5-134

Chloride, SM4500Cl-B		mg/kg		Analyzed By: AC						
Analyte	Result	Reporting Limit	Analyzed	Method Blank	BS	% Recovery	True Value QC	RPD	Qualifier	
Chloride	2400	16.0	09/25/2023	ND	432	108	400	0.00		

TPH 8015M		mg/kg		Analyzed By: MS					
Analyte	Result	Reporting Limit	Analyzed	Method Blank	BS	% Recovery	True Value QC	RPD	Qualifier
GRO C6-C10*	<10.0	10.0	09/23/2023	ND	202	101	200	0.877	
DRO >C10-C28*	<10.0	10.0	09/23/2023	ND	205	103	200	0.746	
EXT DRO >C28-C36	<10.0	10.0	09/23/2023	ND					

Surrogate: 1-Chlorooctane 83.1 % 48.2-134

Surrogate: 1-Chlorooctadecane 86.8 % 49.1-148

Cardinal Laboratories

*=Accredited Analyte

PLEASE NOTE: Liability and Damages. Cardinal's liability and client's exclusive remedy for any claim arising, whether based in contract or tort, shall be limited to the amount paid by client for analyses. All claims, including those for negligence and any other cause whatsoever shall be deemed waived unless made in writing and received by Cardinal within thirty (30) days after completion of the applicable service. In no event shall Cardinal be liable for incidental or consequential damages, including, without limitation, business interruptions, loss of use, or loss of profits incurred by client, its subsidiaries, affiliates or successors arising out of or related to the performance of the services hereunder by Cardinal, regardless of whether such claim is based upon any of the above stated reasons or otherwise. Results relate only to the samples identified above. This report shall not be reproduced except in full with written approval of Cardinal Laboratories.

Celey D. Keene, Lab Director/Quality Manager



PHONE (575) 393-2326 ° 101 E. MARLAND ° HOBBS, NM 88240

Analytical Results For:

TETRA TECH
 SAM ABBOTT
 901 WEST WALL STREET , STE 100
 MIDLAND TX, 79701
 Fax To: (432) 682-3946

Received:	09/22/2023	Sampling Date:	09/21/2023
Reported:	09/27/2023	Sampling Type:	Soil
Project Name:	WEST BRUSHY 8 FED SWD #1	Sampling Condition:	Cool & Intact
Project Number:	212C - MD - 02997A	Sample Received By:	Dionica Hinojos
Project Location:	COP EDDY COUNTY, NM		

Sample ID: AH - 23 - 8 (3'-4') (H235170-12)

BTEx 8021B		mg/kg		Analyzed By: MS						
Analyte	Result	Reporting Limit	Analyzed	Method Blank	BS	% Recovery	True Value QC	RPD	Qualifier	
Benzene*	<0.050	0.050	09/25/2023	ND	1.83	91.5	2.00	4.83		
Toluene*	<0.050	0.050	09/25/2023	ND	1.90	95.0	2.00	5.33		
Ethylbenzene*	<0.050	0.050	09/25/2023	ND	1.89	94.4	2.00	4.88		
Total Xylenes*	<0.150	0.150	09/25/2023	ND	5.76	96.1	6.00	3.49		
Total BTEX	<0.300	0.300	09/25/2023	ND						

Surrogate: 4-Bromofluorobenzene (PID) 105 % 71.5-134

Chloride, SM4500Cl-B		mg/kg		Analyzed By: AC						
Analyte	Result	Reporting Limit	Analyzed	Method Blank	BS	% Recovery	True Value QC	RPD	Qualifier	
Chloride	3600	16.0	09/25/2023	ND	432	108	400	0.00		

TPH 8015M		mg/kg		Analyzed By: MS					
Analyte	Result	Reporting Limit	Analyzed	Method Blank	BS	% Recovery	True Value QC	RPD	Qualifier
GRO C6-C10*	<10.0	10.0	09/23/2023	ND	202	101	200	0.877	
DRO >C10-C28*	<10.0	10.0	09/23/2023	ND	205	103	200	0.746	
EXT DRO >C28-C36	<10.0	10.0	09/23/2023	ND					

Surrogate: 1-Chlorooctane 82.9 % 48.2-134

Surrogate: 1-Chlorooctadecane 87.3 % 49.1-148

Cardinal Laboratories

*=Accredited Analyte

PLEASE NOTE: Liability and Damages. Cardinal's liability and client's exclusive remedy for any claim arising, whether based in contract or tort, shall be limited to the amount paid by client for analyses. All claims, including those for negligence and any other cause whatsoever shall be deemed waived unless made in writing and received by Cardinal within thirty (30) days after completion of the applicable service. In no event shall Cardinal be liable for incidental or consequential damages, including, without limitation, business interruptions, loss of use, or loss of profits incurred by client, its subsidiaries, affiliates or successors arising out of or related to the performance of the services hereunder by Cardinal, regardless of whether such claim is based upon any of the above stated reasons or otherwise. Results relate only to the samples identified above. This report shall not be reproduced except in full with written approval of Cardinal Laboratories.

Celey D. Keene, Lab Director/Quality Manager



PHONE (575) 393-2326 ° 101 E. MARLAND ° HOBBS, NM 88240

Analytical Results For:

TETRA TECH
 SAM ABBOTT
 901 WEST WALL STREET , STE 100
 MIDLAND TX, 79701
 Fax To: (432) 682-3946

Received: 09/22/2023
 Reported: 09/27/2023
 Project Name: WEST BRUSHY 8 FED SWD #1
 Project Number: 212C - MD - 02997A
 Project Location: COP EDDY COUNTY, NM

Sampling Date: 09/21/2023
 Sampling Type: Soil
 Sampling Condition: Cool & Intact
 Sample Received By: Dionica Hinojos

Sample ID: AH - 23 - 9 (0-1') (H235170-13)

BTEx 8021B		mg/kg		Analyzed By: MS						
Analyte	Result	Reporting Limit	Analyzed	Method Blank	BS	% Recovery	True Value QC	RPD	Qualifier	
Benzene*	<0.050	0.050	09/25/2023	ND	1.83	91.5	2.00	4.83		
Toluene*	<0.050	0.050	09/25/2023	ND	1.90	95.0	2.00	5.33		
Ethylbenzene*	<0.050	0.050	09/25/2023	ND	1.89	94.4	2.00	4.88		
Total Xylenes*	<0.150	0.150	09/25/2023	ND	5.76	96.1	6.00	3.49		
Total BTEX	<0.300	0.300	09/25/2023	ND						

Surrogate: 4-Bromofluorobenzene (PID) 109 % 71.5-134

Chloride, SM4500CI-B		mg/kg		Analyzed By: AC						
Analyte	Result	Reporting Limit	Analyzed	Method Blank	BS	% Recovery	True Value QC	RPD	Qualifier	
Chloride	144	16.0	09/25/2023	ND	432	108	400	0.00		

TPH 8015M		mg/kg		Analyzed By: MS					
Analyte	Result	Reporting Limit	Analyzed	Method Blank	BS	% Recovery	True Value QC	RPD	Qualifier
GRO C6-C10*	<10.0	10.0	09/23/2023	ND	202	101	200	0.877	
DRO >C10-C28*	<10.0	10.0	09/23/2023	ND	205	103	200	0.746	
EXT DRO >C28-C36	<10.0	10.0	09/23/2023	ND					

Surrogate: 1-Chlorooctane 76.3 % 48.2-134

Surrogate: 1-Chlorooctadecane 79.3 % 49.1-148

Cardinal Laboratories

*=Accredited Analyte

PLEASE NOTE: Liability and Damages. Cardinal's liability and client's exclusive remedy for any claim arising, whether based in contract or tort, shall be limited to the amount paid by client for analyses. All claims, including those for negligence and any other cause whatsoever shall be deemed waived unless made in writing and received by Cardinal within thirty (30) days after completion of the applicable service. In no event shall Cardinal be liable for incidental or consequential damages, including, without limitation, business interruptions, loss of use, or loss of profits incurred by client, its subsidiaries, affiliates or successors arising out of or related to the performance of the services hereunder by Cardinal, regardless of whether such claim is based upon any of the above stated reasons or otherwise. Results relate only to the samples identified above. This report shall not be reproduced except in full with written approval of Cardinal Laboratories.

Celey D. Keene, Lab Director/Quality Manager



PHONE (575) 393-2326 ° 101 E. MARLAND ° HOBBS, NM 88240

Analytical Results For:

TETRA TECH
 SAM ABBOTT
 901 WEST WALL STREET , STE 100
 MIDLAND TX, 79701
 Fax To: (432) 682-3946

Received:	09/22/2023	Sampling Date:	09/21/2023
Reported:	09/27/2023	Sampling Type:	Soil
Project Name:	WEST BRUSHY 8 FED SWD #1	Sampling Condition:	Cool & Intact
Project Number:	212C - MD - 02997A	Sample Received By:	Dionica Hinojos
Project Location:	COP EDDY COUNTY, NM		

Sample ID: AH - 23 - 10 (0-1') (H235170-14)

BTEx 8021B		mg/kg		Analyzed By: MS						
Analyte	Result	Reporting Limit	Analyzed	Method Blank	BS	% Recovery	True Value QC	RPD	Qualifier	
Benzene*	<0.050	0.050	09/25/2023	ND	1.83	91.5	2.00	4.83		
Toluene*	<0.050	0.050	09/25/2023	ND	1.90	95.0	2.00	5.33		
Ethylbenzene*	<0.050	0.050	09/25/2023	ND	1.89	94.4	2.00	4.88		
Total Xylenes*	<0.150	0.150	09/25/2023	ND	5.76	96.1	6.00	3.49		
Total BTEX	<0.300	0.300	09/25/2023	ND						

Surrogate: 4-Bromofluorobenzene (PID) 108 % 71.5-134

Chloride, SM4500Cl-B		mg/kg		Analyzed By: AC						
Analyte	Result	Reporting Limit	Analyzed	Method Blank	BS	% Recovery	True Value QC	RPD	Qualifier	
Chloride	320	16.0	09/25/2023	ND	432	108	400	0.00		

TPH 8015M		mg/kg		Analyzed By: MS					
Analyte	Result	Reporting Limit	Analyzed	Method Blank	BS	% Recovery	True Value QC	RPD	Qualifier
GRO C6-C10*	<10.0	10.0	09/23/2023	ND	202	101	200	0.877	
DRO >C10-C28*	<10.0	10.0	09/23/2023	ND	205	103	200	0.746	
EXT DRO >C28-C36	<10.0	10.0	09/23/2023	ND					

Surrogate: 1-Chlorooctane 82.1 % 48.2-134

Surrogate: 1-Chlorooctadecane 84.9 % 49.1-148

Cardinal Laboratories

*=Accredited Analyte

PLEASE NOTE: Liability and Damages. Cardinal's liability and client's exclusive remedy for any claim arising, whether based in contract or tort, shall be limited to the amount paid by client for analyses. All claims, including those for negligence and any other cause whatsoever shall be deemed waived unless made in writing and received by Cardinal within thirty (30) days after completion of the applicable service. In no event shall Cardinal be liable for incidental or consequential damages, including, without limitation, business interruptions, loss of use, or loss of profits incurred by client, its subsidiaries, affiliates or successors arising out of or related to the performance of the services hereunder by Cardinal, regardless of whether such claim is based upon any of the above stated reasons or otherwise. Results relate only to the samples identified above. This report shall not be reproduced except in full with written approval of Cardinal Laboratories.

Celey D. Keene, Lab Director/Quality Manager



PHONE (575) 393-2326 ° 101 E. MARLAND ° HOBBS, NM 88240

Analytical Results For:

TETRA TECH
 SAM ABBOTT
 901 WEST WALL STREET , STE 100
 MIDLAND TX, 79701
 Fax To: (432) 682-3946

Received:	09/22/2023	Sampling Date:	09/21/2023
Reported:	09/27/2023	Sampling Type:	Soil
Project Name:	WEST BRUSHY 8 FED SWD #1	Sampling Condition:	Cool & Intact
Project Number:	212C - MD - 02997A	Sample Received By:	Dionica Hinojos
Project Location:	COP EDDY COUNTY, NM		

Sample ID: AH - 23 - 11 (0-1') (H235170-15)

BTEx 8021B		mg/kg		Analyzed By: MS						
Analyte	Result	Reporting Limit	Analyzed	Method Blank	BS	% Recovery	True Value QC	RPD	Qualifier	
Benzene*	<0.050	0.050	09/25/2023	ND	1.83	91.5	2.00	4.83		
Toluene*	<0.050	0.050	09/25/2023	ND	1.90	95.0	2.00	5.33		
Ethylbenzene*	<0.050	0.050	09/25/2023	ND	1.89	94.4	2.00	4.88		
Total Xylenes*	<0.150	0.150	09/25/2023	ND	5.76	96.1	6.00	3.49		
Total BTEX	<0.300	0.300	09/25/2023	ND						

Surrogate: 4-Bromofluorobenzene (PID) 107 % 71.5-134

Chloride, SM4500Cl-B		mg/kg		Analyzed By: AC						
Analyte	Result	Reporting Limit	Analyzed	Method Blank	BS	% Recovery	True Value QC	RPD	Qualifier	
Chloride	80.0	16.0	09/25/2023	ND	432	108	400	0.00		

TPH 8015M		mg/kg		Analyzed By: MS					
Analyte	Result	Reporting Limit	Analyzed	Method Blank	BS	% Recovery	True Value QC	RPD	Qualifier
GRO C6-C10*	<10.0	10.0	09/23/2023	ND	202	101	200	0.877	
DRO >C10-C28*	<10.0	10.0	09/23/2023	ND	205	103	200	0.746	
EXT DRO >C28-C36	<10.0	10.0	09/23/2023	ND					

Surrogate: 1-Chlorooctane 82.4 % 48.2-134

Surrogate: 1-Chlorooctadecane 85.9 % 49.1-148

Cardinal Laboratories

*=Accredited Analyte

PLEASE NOTE: Liability and Damages. Cardinal's liability and client's exclusive remedy for any claim arising, whether based in contract or tort, shall be limited to the amount paid by client for analyses. All claims, including those for negligence and any other cause whatsoever shall be deemed waived unless made in writing and received by Cardinal within thirty (30) days after completion of the applicable service. In no event shall Cardinal be liable for incidental or consequential damages, including, without limitation, business interruptions, loss of use, or loss of profits incurred by client, its subsidiaries, affiliates or successors arising out of or related to the performance of the services hereunder by Cardinal, regardless of whether such claim is based upon any of the above stated reasons or otherwise. Results relate only to the samples identified above. This report shall not be reproduced except in full with written approval of Cardinal Laboratories.

Celey D. Keene, Lab Director/Quality Manager



PHONE (575) 393-2326 ° 101 E. MARLAND ° HOBBS, NM 88240

Analytical Results For:

TETRA TECH
 SAM ABBOTT
 901 WEST WALL STREET , STE 100
 MIDLAND TX, 79701
 Fax To: (432) 682-3946

Received:	09/22/2023	Sampling Date:	09/21/2023
Reported:	09/27/2023	Sampling Type:	Soil
Project Name:	WEST BRUSHY 8 FED SWD #1	Sampling Condition:	Cool & Intact
Project Number:	212C - MD - 02997A	Sample Received By:	Dionica Hinojos
Project Location:	COP EDDY COUNTY, NM		

Sample ID: AH - 23 - 11 (2'-3') (H235170-16)

BTEx 8021B		mg/kg		Analyzed By: MS						
Analyte	Result	Reporting Limit	Analyzed	Method Blank	BS	% Recovery	True Value QC	RPD	Qualifier	
Benzene*	<0.050	0.050	09/25/2023	ND	1.83	91.5	2.00	4.83		
Toluene*	<0.050	0.050	09/25/2023	ND	1.90	95.0	2.00	5.33		
Ethylbenzene*	<0.050	0.050	09/25/2023	ND	1.89	94.4	2.00	4.88		
Total Xylenes*	<0.150	0.150	09/25/2023	ND	5.76	96.1	6.00	3.49		
Total BTEX	<0.300	0.300	09/25/2023	ND						

Surrogate: 4-Bromofluorobenzene (PID) 107 % 71.5-134

Chloride, SM4500Cl-B		mg/kg		Analyzed By: AC						
Analyte	Result	Reporting Limit	Analyzed	Method Blank	BS	% Recovery	True Value QC	RPD	Qualifier	
Chloride	96.0	16.0	09/25/2023	ND	432	108	400	0.00		

TPH 8015M		mg/kg		Analyzed By: MS					
Analyte	Result	Reporting Limit	Analyzed	Method Blank	BS	% Recovery	True Value QC	RPD	Qualifier
GRO C6-C10*	<10.0	10.0	09/23/2023	ND	202	101	200	0.877	
DRO >C10-C28*	<10.0	10.0	09/23/2023	ND	205	103	200	0.746	
EXT DRO >C28-C36	<10.0	10.0	09/23/2023	ND					

Surrogate: 1-Chlorooctane 79.1 % 48.2-134

Surrogate: 1-Chlorooctadecane 85.5 % 49.1-148

Cardinal Laboratories

*=Accredited Analyte

PLEASE NOTE: Liability and Damages. Cardinal's liability and client's exclusive remedy for any claim arising, whether based in contract or tort, shall be limited to the amount paid by client for analyses. All claims, including those for negligence and any other cause whatsoever shall be deemed waived unless made in writing and received by Cardinal within thirty (30) days after completion of the applicable service. In no event shall Cardinal be liable for incidental or consequential damages, including, without limitation, business interruptions, loss of use, or loss of profits incurred by client, its subsidiaries, affiliates or successors arising out of or related to the performance of the services hereunder by Cardinal, regardless of whether such claim is based upon any of the above stated reasons or otherwise. Results relate only to the samples identified above. This report shall not be reproduced except in full with written approval of Cardinal Laboratories.

Celey D. Keene, Lab Director/Quality Manager



PHONE (575) 393-2326 ° 101 E. MARLAND ° HOBBS, NM 88240

Analytical Results For:

TETRA TECH
 SAM ABBOTT
 901 WEST WALL STREET , STE 100
 MIDLAND TX, 79701
 Fax To: (432) 682-3946

Received: 09/22/2023
 Reported: 09/27/2023
 Project Name: WEST BRUSHY 8 FED SWD #1
 Project Number: 212C - MD - 02997A
 Project Location: COP EDDY COUNTY, NM

Sampling Date: 09/21/2023
 Sampling Type: Soil
 Sampling Condition: Cool & Intact
 Sample Received By: Dionica Hinojos

Sample ID: AH - 23 - 12 (0-1') (H235170-17)

BTEx 8021B		mg/kg		Analyzed By: MS						
Analyte	Result	Reporting Limit	Analyzed	Method Blank	BS	% Recovery	True Value QC	RPD	Qualifier	
Benzene*	<0.050	0.050	09/25/2023	ND	1.83	91.5	2.00	4.83		
Toluene*	<0.050	0.050	09/25/2023	ND	1.90	95.0	2.00	5.33		
Ethylbenzene*	<0.050	0.050	09/25/2023	ND	1.89	94.4	2.00	4.88		
Total Xylenes*	<0.150	0.150	09/25/2023	ND	5.76	96.1	6.00	3.49		
Total BTEx	<0.300	0.300	09/25/2023	ND						

Surrogate: 4-Bromofluorobenzene (PID) 107 % 71.5-134

Chloride, SM4500CI-B		mg/kg		Analyzed By: AC						
Analyte	Result	Reporting Limit	Analyzed	Method Blank	BS	% Recovery	True Value QC	RPD	Qualifier	
Chloride	240	16.0	09/25/2023	ND	432	108	400	0.00		

TPH 8015M		mg/kg		Analyzed By: MS					
Analyte	Result	Reporting Limit	Analyzed	Method Blank	BS	% Recovery	True Value QC	RPD	Qualifier
GRO C6-C10*	<10.0	10.0	09/23/2023	ND	202	101	200	0.877	
DRO >C10-C28*	<10.0	10.0	09/23/2023	ND	205	103	200	0.746	
EXT DRO >C28-C36	<10.0	10.0	09/23/2023	ND					

Surrogate: 1-Chlorooctane 79.4 % 48.2-134

Surrogate: 1-Chlorooctadecane 83.1 % 49.1-148

Cardinal Laboratories

*=Accredited Analyte

PLEASE NOTE: Liability and Damages. Cardinal's liability and client's exclusive remedy for any claim arising, whether based in contract or tort, shall be limited to the amount paid by client for analyses. All claims, including those for negligence and any other cause whatsoever shall be deemed waived unless made in writing and received by Cardinal within thirty (30) days after completion of the applicable service. In no event shall Cardinal be liable for incidental or consequential damages, including, without limitation, business interruptions, loss of use, or loss of profits incurred by client, its subsidiaries, affiliates or successors arising out of or related to the performance of the services hereunder by Cardinal, regardless of whether such claim is based upon any of the above stated reasons or otherwise. Results relate only to the samples identified above. This report shall not be reproduced except in full with written approval of Cardinal Laboratories.

Celey D. Keene, Lab Director/Quality Manager



PHONE (575) 393-2326 ° 101 E. MARLAND ° HOBBS, NM 88240

Analytical Results For:

TETRA TECH
 SAM ABBOTT
 901 WEST WALL STREET , STE 100
 MIDLAND TX, 79701
 Fax To: (432) 682-3946

Received:	09/22/2023	Sampling Date:	09/21/2023
Reported:	09/27/2023	Sampling Type:	Soil
Project Name:	WEST BRUSHY 8 FED SWD #1	Sampling Condition:	Cool & Intact
Project Number:	212C - MD - 02997A	Sample Received By:	Dionica Hinojos
Project Location:	COP EDDY COUNTY, NM		

Sample ID: AH - 23 - 13 (0-1') (H235170-18)

BTEx 8021B		mg/kg		Analyzed By: MS						
Analyte	Result	Reporting Limit	Analyzed	Method Blank	BS	% Recovery	True Value QC	RPD	Qualifier	
Benzene*	<0.050	0.050	09/25/2023	ND	1.83	91.5	2.00	4.83		
Toluene*	<0.050	0.050	09/25/2023	ND	1.90	95.0	2.00	5.33		
Ethylbenzene*	<0.050	0.050	09/25/2023	ND	1.89	94.4	2.00	4.88		
Total Xylenes*	<0.150	0.150	09/25/2023	ND	5.76	96.1	6.00	3.49		
Total BTEx	<0.300	0.300	09/25/2023	ND						

Surrogate: 4-Bromofluorobenzene (PID) 109 % 71.5-134

Chloride, SM4500CI-B		mg/kg		Analyzed By: AC						
Analyte	Result	Reporting Limit	Analyzed	Method Blank	BS	% Recovery	True Value QC	RPD	Qualifier	
Chloride	48.0	16.0	09/25/2023	ND	432	108	400	3.64		

TPH 8015M		mg/kg		Analyzed By: MS					
Analyte	Result	Reporting Limit	Analyzed	Method Blank	BS	% Recovery	True Value QC	RPD	Qualifier
GRO C6-C10*	<10.0	10.0	09/23/2023	ND	202	101	200	0.877	
DRO >C10-C28*	<10.0	10.0	09/23/2023	ND	205	103	200	0.746	
EXT DRO >C28-C36	<10.0	10.0	09/23/2023	ND					

Surrogate: 1-Chlorooctane 83.7 % 48.2-134

Surrogate: 1-Chlorooctadecane 85.7 % 49.1-148

Cardinal Laboratories

*=Accredited Analyte

PLEASE NOTE: Liability and Damages. Cardinal's liability and client's exclusive remedy for any claim arising, whether based in contract or tort, shall be limited to the amount paid by client for analyses. All claims, including those for negligence and any other cause whatsoever shall be deemed waived unless made in writing and received by Cardinal within thirty (30) days after completion of the applicable service. In no event shall Cardinal be liable for incidental or consequential damages, including, without limitation, business interruptions, loss of use, or loss of profits incurred by client, its subsidiaries, affiliates or successors arising out of or related to the performance of the services hereunder by Cardinal, regardless of whether such claim is based upon any of the above stated reasons or otherwise. Results relate only to the samples identified above. This report shall not be reproduced except in full with written approval of Cardinal Laboratories.

Celey D. Keene, Lab Director/Quality Manager



PHONE (575) 393-2326 ° 101 E. MARLAND ° HOBBS, NM 88240

Analytical Results For:

TETRA TECH
 SAM ABBOTT
 901 WEST WALL STREET , STE 100
 MIDLAND TX, 79701
 Fax To: (432) 682-3946

Received:	09/22/2023	Sampling Date:	09/21/2023
Reported:	09/27/2023	Sampling Type:	Soil
Project Name:	WEST BRUSHY 8 FED SWD #1	Sampling Condition:	Cool & Intact
Project Number:	212C - MD - 02997A	Sample Received By:	Dionica Hinojos
Project Location:	COP EDDY COUNTY, NM		

Sample ID: AH - 23 - 14 (0-1') (H235170-19)

BTEx 8021B		mg/kg		Analyzed By: MS						
Analyte	Result	Reporting Limit	Analyzed	Method Blank	BS	% Recovery	True Value QC	RPD	Qualifier	
Benzene*	<0.050	0.050	09/25/2023	ND	1.83	91.5	2.00	4.83		
Toluene*	<0.050	0.050	09/25/2023	ND	1.90	95.0	2.00	5.33		
Ethylbenzene*	<0.050	0.050	09/25/2023	ND	1.89	94.4	2.00	4.88		
Total Xylenes*	<0.150	0.150	09/25/2023	ND	5.76	96.1	6.00	3.49		
Total BTEX	<0.300	0.300	09/25/2023	ND						

Surrogate: 4-Bromofluorobenzene (PID) 108 % 71.5-134

Chloride, SM4500Cl-B		mg/kg		Analyzed By: AC						
Analyte	Result	Reporting Limit	Analyzed	Method Blank	BS	% Recovery	True Value QC	RPD	Qualifier	
Chloride	16.0	16.0	09/25/2023	ND	432	108	400	3.64		

TPH 8015M		mg/kg		Analyzed By: MS					
Analyte	Result	Reporting Limit	Analyzed	Method Blank	BS	% Recovery	True Value QC	RPD	Qualifier
GRO C6-C10*	<10.0	10.0	09/23/2023	ND	202	101	200	0.877	
DRO >C10-C28*	<10.0	10.0	09/23/2023	ND	205	103	200	0.746	
EXT DRO >C28-C36	<10.0	10.0	09/23/2023	ND					

Surrogate: 1-Chlorooctane 82.8 % 48.2-134

Surrogate: 1-Chlorooctadecane 85.4 % 49.1-148

Cardinal Laboratories

*=Accredited Analyte

PLEASE NOTE: Liability and Damages. Cardinal's liability and client's exclusive remedy for any claim arising, whether based in contract or tort, shall be limited to the amount paid by client for analyses. All claims, including those for negligence and any other cause whatsoever shall be deemed waived unless made in writing and received by Cardinal within thirty (30) days after completion of the applicable service. In no event shall Cardinal be liable for incidental or consequential damages, including, without limitation, business interruptions, loss of use, or loss of profits incurred by client, its subsidiaries, affiliates or successors arising out of or related to the performance of the services hereunder by Cardinal, regardless of whether such claim is based upon any of the above stated reasons or otherwise. Results relate only to the samples identified above. This report shall not be reproduced except in full with written approval of Cardinal Laboratories.

Celey D. Keene, Lab Director/Quality Manager



PHONE (575) 393-2326 ° 101 E. MARLAND ° HOBBS, NM 88240

Analytical Results For:

TETRA TECH
 SAM ABBOTT
 901 WEST WALL STREET , STE 100
 MIDLAND TX, 79701
 Fax To: (432) 682-3946

Received: 09/22/2023
 Reported: 09/27/2023
 Project Name: WEST BRUSHY 8 FED SWD #1
 Project Number: 212C - MD - 02997A
 Project Location: COP EDDY COUNTY, NM

Sampling Date: 09/21/2023
 Sampling Type: Soil
 Sampling Condition: Cool & Intact
 Sample Received By: Dionica Hinojos

Sample ID: AH - 23 - 14 (2'-3') (H235170-20)

BTEx 8021B		mg/kg		Analyzed By: MS						
Analyte	Result	Reporting Limit	Analyzed	Method Blank	BS	% Recovery	True Value QC	RPD	Qualifier	
Benzene*	<0.050	0.050	09/25/2023	ND	1.83	91.5	2.00	4.83		
Toluene*	<0.050	0.050	09/25/2023	ND	1.90	95.0	2.00	5.33		
Ethylbenzene*	<0.050	0.050	09/25/2023	ND	1.89	94.4	2.00	4.88		
Total Xylenes*	<0.150	0.150	09/25/2023	ND	5.76	96.1	6.00	3.49		
Total BTEX	<0.300	0.300	09/25/2023	ND						

Surrogate: 4-Bromofluorobenzene (PID) 108 % 71.5-134

Chloride, SM4500Cl-B		mg/kg		Analyzed By: AC						
Analyte	Result	Reporting Limit	Analyzed	Method Blank	BS	% Recovery	True Value QC	RPD	Qualifier	
Chloride	80.0	16.0	09/25/2023	ND	432	108	400	3.64		

TPH 8015M		mg/kg		Analyzed By: MS					
Analyte	Result	Reporting Limit	Analyzed	Method Blank	BS	% Recovery	True Value QC	RPD	Qualifier
GRO C6-C10*	<10.0	10.0	09/23/2023	ND	202	101	200	0.877	
DRO >C10-C28*	<10.0	10.0	09/23/2023	ND	205	103	200	0.746	
EXT DRO >C28-C36	<10.0	10.0	09/23/2023	ND					

Surrogate: 1-Chlorooctane 84.9 % 48.2-134

Surrogate: 1-Chlorooctadecane 88.1 % 49.1-148

Cardinal Laboratories

*=Accredited Analyte

PLEASE NOTE: Liability and Damages. Cardinal's liability and client's exclusive remedy for any claim arising, whether based in contract or tort, shall be limited to the amount paid by client for analyses. All claims, including those for negligence and any other cause whatsoever shall be deemed waived unless made in writing and received by Cardinal within thirty (30) days after completion of the applicable service. In no event shall Cardinal be liable for incidental or consequential damages, including, without limitation, business interruptions, loss of use, or loss of profits incurred by client, its subsidiaries, affiliates or successors arising out of or related to the performance of the services hereunder by Cardinal, regardless of whether such claim is based upon any of the above stated reasons or otherwise. Results relate only to the samples identified above. This report shall not be reproduced except in full with written approval of Cardinal Laboratories.

Celey D. Keene, Lab Director/Quality Manager



PHONE (575) 393-2326 ° 101 E. MARLAND ° HOBBS, NM 88240

Analytical Results For:

TETRA TECH
 SAM ABBOTT
 901 WEST WALL STREET , STE 100
 MIDLAND TX, 79701
 Fax To: (432) 682-3946

Received:	09/22/2023	Sampling Date:	09/21/2023
Reported:	09/27/2023	Sampling Type:	Soil
Project Name:	WEST BRUSHY 8 FED SWD #1	Sampling Condition:	Cool & Intact
Project Number:	212C - MD - 02997A	Sample Received By:	Dionica Hinojos
Project Location:	COP EDDY COUNTY, NM		

Sample ID: AH - 23 - 15 (0-1') (H235170-21)

BTX 8021B		mg/kg		Analyzed By: MS						
Analyte	Result	Reporting Limit	Analyzed	Method Blank	BS	% Recovery	True Value QC	RPD	Qualifier	
Benzene*	<0.050	0.050	09/25/2023	ND	1.95	97.5	2.00	4.14		
Toluene*	<0.050	0.050	09/25/2023	ND	2.05	102	2.00	5.37		
Ethylbenzene*	<0.050	0.050	09/25/2023	ND	2.20	110	2.00	4.94		
Total Xylenes*	<0.150	0.150	09/25/2023	ND	6.00	100	6.00	5.19		
Total BTX	<0.300	0.300	09/25/2023	ND						

Surrogate: 4-Bromofluorobenzene (PID) 114 % 71.5-134

Chloride, SM4500CI-B		mg/kg		Analyzed By: AC						
Analyte	Result	Reporting Limit	Analyzed	Method Blank	BS	% Recovery	True Value QC	RPD	Qualifier	
Chloride	64.0	16.0	09/25/2023	ND	432	108	400	3.64		

TPH 8015M		mg/kg		Analyzed By: MS					
Analyte	Result	Reporting Limit	Analyzed	Method Blank	BS	% Recovery	True Value QC	RPD	Qualifier
GRO C6-C10*	<10.0	10.0	09/23/2023	ND	202	101	200	0.877	
DRO >C10-C28*	<10.0	10.0	09/23/2023	ND	205	103	200	0.746	
EXT DRO >C28-C36	<10.0	10.0	09/23/2023	ND					

Surrogate: 1-Chlorooctane 85.9 % 48.2-134

Surrogate: 1-Chlorooctadecane 88.0 % 49.1-148

Cardinal Laboratories

*=Accredited Analyte

PLEASE NOTE: Liability and Damages. Cardinal's liability and client's exclusive remedy for any claim arising, whether based in contract or tort, shall be limited to the amount paid by client for analyses. All claims, including those for negligence and any other cause whatsoever shall be deemed waived unless made in writing and received by Cardinal within thirty (30) days after completion of the applicable service. In no event shall Cardinal be liable for incidental or consequential damages, including, without limitation, business interruptions, loss of use, or loss of profits incurred by client, its subsidiaries, affiliates or successors arising out of or related to the performance of the services hereunder by Cardinal, regardless of whether such claim is based upon any of the above stated reasons or otherwise. Results relate only to the samples identified above. This report shall not be reproduced except in full with written approval of Cardinal Laboratories.

Celey D. Keene, Lab Director/Quality Manager



PHONE (575) 393-2326 ° 101 E. MARLAND ° HOBBS, NM 88240

Notes and Definitions

- QM-07 The spike recovery was outside acceptance limits for the MS and/or MSD. The batch was accepted based on acceptable LCS recovery.
- ND Analyte NOT DETECTED at or above the reporting limit
- RPD Relative Percent Difference
- ** Samples not received at proper temperature of 6°C or below.
- *** Insufficient time to reach temperature.
- Chloride by SM4500Cl-B does not require samples be received at or below 6°C
Samples reported on an as received basis (wet) unless otherwise noted on report

Cardinal Laboratories

*=Accredited Analyte

PLEASE NOTE: Liability and Damages. Cardinal's liability and client's exclusive remedy for any claim arising, whether based in contract or tort, shall be limited to the amount paid by client for analyses. All claims, including those for negligence and any other cause whatsoever shall be deemed waived unless made in writing and received by Cardinal within thirty (30) days after completion of the applicable service. In no event shall Cardinal be liable for incidental or consequential damages, including, without limitation, business interruptions, loss of use, or loss of profits incurred by client, its subsidiaries, affiliates or successors arising out of or related to the performance of the services hereunder by Cardinal, regardless of whether such claim is based upon any of the above stated reasons or otherwise. Results relate only to the samples identified above. This report shall not be reproduced except in full with written approval of Cardinal Laboratories.

Celey D. Keene

Celey D. Keene, Lab Director/Quality Manager



101 East Marland, Hobbs, NM 88240
(575) 393-2326 FAX (575) 393-2476

CHAIN-OF-CUSTODY AND ANALYSIS REQUEST

Company Name: Tetra Tech		P.O. #:		BILL TO		ANALYSIS REQUEST	
Project Manager: Sam Abbott		Company: Tetra Tech					
Address: 8911 Capital of Texas Hwy Suite 300		Attn: Sam Abbott					
City: Austin		State: TX Zip: 78750					
Phone #:		Fax #:					
Project #: 212C-MD-0229A		Project Owner: Conaco Phillips					
Project Name: West Brushy 8 Fed SWD #1		City:					
Project Location: Eddy County, NM		State:					
Sample Name: Ivan Ramos		Phone #:					
FOR LAB USE ONLY		Fax #:					
Lab I.D. H25170		Sample I.D.					
Sample I.D.		(G)RAB OR (C)OMP.					
		# CONTAINERS					
		GROUNDWATER					
		WASTEWATER					
		SOIL					
		OIL					
		SLUDGE					
		OTHER :					
		ACID/BASE:					
		ICE / COOL					
		OTHER :					
		DATE					
		TIME					
1		9:00		BTEx 8021B			
2		9:15		TPH 8015M			
3		9:30		chlorides 4500			
4		9:45					
5		10:00					
6		10:15					
7		10:30					
8		10:45					
9		11:00					
10							
11							
12							
13							
14							
15							
16							
17							
18							
19							
20							
21							
22							
23							
24							
25							
26							
27							
28							
29							
30							
31							
32							
33							
34							
35							
36							
37							
38							
39							
40							
41							
42							
43							
44							
45							
46							
47							
48							
49							
50							
51							
52							
53							
54							
55							
56							
57							
58							
59							
60							
61							
62							
63							
64							
65							
66							
67							
68							
69							
70							
71							
72							
73							
74							
75							
76							
77							
78							
79							
80							
81							
82							
83							
84							
85							
86							
87							
88							
89							
90							
91							
92							
93							
94							
95							
96							
97							
98							
99							
100							

PLEASE NOTE: Liability and Damages: Cardinal's liability and client's exclusive remedy for any claim arising whether based in contract or tort, shall be limited to the amount paid by the client for the analyses. All claims including those for negligence shall be deemed waived unless made in writing and received by Cardinal within 30 days after completion of the applicable service. In no event shall Cardinal be liable for incidental or consequential damages, including without limitation, business interruptions, loss of use, or loss of profits incurred by client, its subsidiaries, affiliates or successors arising out of or related to the performance of services hereunder by Cardinal, regardless of whether such claim is based upon any of the above stated reasons or otherwise.

Relinquished By: **Sam Abbott** Date: **9/29/23** Received By: **Sam Abbott** Date: **9/29/23**

Delivered By: (Circle One) **Observed Temp. °C** **7.8°C** Sample Condition **Intact** CHECKED BY: **SA**

Sampler - UPS - Bus - Other: **Corrected Temp. °C** **7.8°C** Sample Condition **Intact** CHECKED BY: **SA**

Turnaround Time: **Standard** **Hush** Bacteria (only) **Sample Condition** **Observed Temp. °C** **7.8°C** **Corrected Temp. °C**

REMARKS: *** Sample Date changed per customer.**

Verbal Result: ☐ Yes ☐ No Add'l Phone #: **Sam. Abbott @ tetra.tech.com**

All Results are emailed. Please provide Email address: **Sam. Abbott @ tetra.tech.com**



† Cardinal cannot accept verbal changes. Please email changes to celey.keene@cardinalabbssnm.com



ANALYSIS REQUEST

Page 26 of 26



PHONE (575) 393-2326 ° 101 E. MARLAND ° HOBBS, NM 88240

December 06, 2023

SAM ABBOTT

TETRA TECH

901 WEST WALL STREET , STE 100

MIDLAND, TX 79701

RE: WEST BRUSHY 8 FED SWD #1

Enclosed are the results of analyses for samples received by the laboratory on 12/01/23 10:50.

Cardinal Laboratories is accredited through Texas NELAP under certificate number T104704398-22-15. Accreditation applies to drinking water, non-potable water and solid and chemical materials. All accredited analytes are denoted by an asterisk (*). For a complete list of accredited analytes and matrices visit the TCEQ website at www.tceq.texas.gov/field/qa/lab_accred_certif.html.

Cardinal Laboratories is accredited through the State of Colorado Department of Public Health and Environment for:

Method EPA 552.2	Haloacetic Acids (HAA-5)
Method EPA 524.2	Total Trihalomethanes (TTHM)
Method EPA 524.4	Regulated VOCs (V1, V2, V3)

Accreditation applies to public drinking water matrices.

This report meets NELAP requirements and is made up of a cover page, analytical results, and a copy of the original chain-of-custody. If you have any questions concerning this report, please feel free to contact me.

Sincerely,

A handwritten signature in black ink that reads "Celey D. Keene". The signature is written in a cursive style with a large, stylized 'C' and 'K'.

Celey D. Keene

Lab Director/Quality Manager



PHONE (575) 393-2326 ° 101 E. MARLAND ° HOBBS, NM 88240

Analytical Results For:

TETRA TECH
 SAM ABBOTT
 901 WEST WALL STREET , STE 100
 MIDLAND TX, 79701
 Fax To: (432) 682-3946

Received:	12/01/2023	Sampling Date:	11/30/2023
Reported:	12/06/2023	Sampling Type:	Soil
Project Name:	WEST BRUSHY 8 FED SWD #1	Sampling Condition:	Cool & Intact
Project Number:	212C - MD - 02997A	Sample Received By:	Dionica Hinojos
Project Location:	COP- EDDY COUNTY, NM		

Sample ID: T - 1 (0-1') (H236457-01)

BTX 8021B		mg/kg		Analyzed By: JH/					
Analyte	Result	Reporting Limit	Analyzed	Method Blank	BS	% Recovery	True Value QC	RPD	Qualifier
Benzene*	<0.050	0.050	12/04/2023	ND	2.02	101	2.00	1.52	
Toluene*	<0.050	0.050	12/04/2023	ND	2.00	100	2.00	0.386	
Ethylbenzene*	<0.050	0.050	12/04/2023	ND	2.00	99.9	2.00	0.250	
Total Xylenes*	<0.150	0.150	12/04/2023	ND	5.90	98.3	6.00	0.317	
Total BTX	<0.300	0.300	12/04/2023	ND					

Surrogate: 4-Bromofluorobenzene (PID) 121 % 71.5-134

Chloride, SM4500Cl-B		mg/kg		Analyzed By: AC						
Analyte	Result	Reporting Limit	Analyzed	Method Blank	BS	% Recovery	True Value QC	RPD	Qualifier	
Chloride	304	16.0	12/01/2023	ND	416	104	400	0.00		

TPH 8015M		mg/kg		Analyzed By: MS					
Analyte	Result	Reporting Limit	Analyzed	Method Blank	BS	% Recovery	True Value QC	RPD	Qualifier
GRO C6-C10*	<10.0	10.0	12/01/2023	ND	207	104	200	5.34	
DRO >C10-C28*	<10.0	10.0	12/01/2023	ND	194	97.0	200	7.25	
EXT DRO >C28-C36	<10.0	10.0	12/01/2023	ND					

Surrogate: 1-Chlorooctane 93.1 % 48.2-134

Surrogate: 1-Chlorooctadecane 88.3 % 49.1-148

Cardinal Laboratories

*=Accredited Analyte

PLEASE NOTE: Liability and Damages. Cardinal's liability and client's exclusive remedy for any claim arising, whether based in contract or tort, shall be limited to the amount paid by client for analyses. All claims, including those for negligence and any other cause whatsoever shall be deemed waived unless made in writing and received by Cardinal within thirty (30) days after completion of the applicable service. In no event shall Cardinal be liable for incidental or consequential damages, including, without limitation, business interruptions, loss of use, or loss of profits incurred by client, its subsidiaries, affiliates or successors arising out of or related to the performance of the services hereunder by Cardinal, regardless of whether such claim is based upon any of the above stated reasons or otherwise. Results relate only to the samples identified above. This report shall not be reproduced except in full with written approval of Cardinal Laboratories.

Celey D. Keene, Lab Director/Quality Manager



PHONE (575) 393-2326 ° 101 E. MARLAND ° HOBBS, NM 88240

Analytical Results For:

TETRA TECH
 SAM ABBOTT
 901 WEST WALL STREET , STE 100
 MIDLAND TX, 79701
 Fax To: (432) 682-3946

Received: 12/01/2023
 Reported: 12/06/2023
 Project Name: WEST BRUSHY 8 FED SWD #1
 Project Number: 212C - MD - 02997A
 Project Location: COP- EDDY COUNTY, NM

Sampling Date: 11/30/2023
 Sampling Type: Soil
 Sampling Condition: Cool & Intact
 Sample Received By: Dionica Hinojos

Sample ID: T - 5 (0-1') (H236457-02)

BTEx 8021B		mg/kg		Analyzed By: JH/						
Analyte	Result	Reporting Limit	Analyzed	Method Blank	BS	% Recovery	True Value QC	RPD	Qualifier	
Benzene*	<0.050	0.050	12/04/2023	ND	2.02	101	2.00	1.52		
Toluene*	<0.050	0.050	12/04/2023	ND	2.00	100	2.00	0.386		
Ethylbenzene*	<0.050	0.050	12/04/2023	ND	2.00	99.9	2.00	0.250		
Total Xylenes*	<0.150	0.150	12/04/2023	ND	5.90	98.3	6.00	0.317		
Total BTEX	<0.300	0.300	12/04/2023	ND						

Surrogate: 4-Bromofluorobenzene (PID) 116 % 71.5-134

Chloride, SM4500CI-B		mg/kg		Analyzed By: AC						
Analyte	Result	Reporting Limit	Analyzed	Method Blank	BS	% Recovery	True Value QC	RPD	Qualifier	
Chloride	176	16.0	12/01/2023	ND	416	104	400	0.00		

TPH 8015M		mg/kg		Analyzed By: MS					
Analyte	Result	Reporting Limit	Analyzed	Method Blank	BS	% Recovery	True Value QC	RPD	Qualifier
GRO C6-C10*	<10.0	10.0	12/01/2023	ND	207	104	200	5.34	
DRO >C10-C28*	<10.0	10.0	12/01/2023	ND	194	97.0	200	7.25	
EXT DRO >C28-C36	<10.0	10.0	12/01/2023	ND					

Surrogate: 1-Chlorooctane 87.2 % 48.2-134

Surrogate: 1-Chlorooctadecane 82.4 % 49.1-148

Cardinal Laboratories

*=Accredited Analyte

PLEASE NOTE: Liability and Damages. Cardinal's liability and client's exclusive remedy for any claim arising, whether based in contract or tort, shall be limited to the amount paid by client for analyses. All claims, including those for negligence and any other cause whatsoever shall be deemed waived unless made in writing and received by Cardinal within thirty (30) days after completion of the applicable service. In no event shall Cardinal be liable for incidental or consequential damages, including, without limitation, business interruptions, loss of use, or loss of profits incurred by client, its subsidiaries, affiliates or successors arising out of or related to the performance of the services hereunder by Cardinal, regardless of whether such claim is based upon any of the above stated reasons or otherwise. Results relate only to the samples identified above. This report shall not be reproduced except in full with written approval of Cardinal Laboratories.

Celey D. Keene, Lab Director/Quality Manager



PHONE (575) 393-2326 ° 101 E. MARLAND ° HOBBS, NM 88240

Analytical Results For:

TETRA TECH
 SAM ABBOTT
 901 WEST WALL STREET , STE 100
 MIDLAND TX, 79701
 Fax To: (432) 682-3946

Received: 12/01/2023
 Reported: 12/06/2023
 Project Name: WEST BRUSHY 8 FED SWD #1
 Project Number: 212C - MD - 02997A
 Project Location: COP- EDDY COUNTY, NM

Sampling Date: 11/30/2023
 Sampling Type: Soil
 Sampling Condition: Cool & Intact
 Sample Received By: Dionica Hinojos

Sample ID: AH-23-16 (0-1') (H236457-03)

BTEx 8021B		mg/kg		Analyzed By: JH/					
Analyte	Result	Reporting Limit	Analyzed	Method Blank	BS	% Recovery	True Value QC	RPD	Qualifier
Benzene*	<0.050	0.050	12/04/2023	ND	2.02	101	2.00	1.52	
Toluene*	<0.050	0.050	12/04/2023	ND	2.00	100	2.00	0.386	
Ethylbenzene*	<0.050	0.050	12/04/2023	ND	2.00	99.9	2.00	0.250	
Total Xylenes*	<0.150	0.150	12/04/2023	ND	5.90	98.3	6.00	0.317	
Total BTEX	<0.300	0.300	12/04/2023	ND					

Surrogate: 4-Bromofluorobenzene (PID) 113 % 71.5-134

Chloride, SM4500Cl-B		mg/kg		Analyzed By: HM						
Analyte	Result	Reporting Limit	Analyzed	Method Blank	BS	% Recovery	True Value QC	RPD	Qualifier	
Chloride	160	16.0	12/01/2023	ND	416	104	400	3.77		

TPH 8015M		mg/kg		Analyzed By: MS					
Analyte	Result	Reporting Limit	Analyzed	Method Blank	BS	% Recovery	True Value QC	RPD	Qualifier
GRO C6-C10*	<10.0	10.0	12/01/2023	ND	207	104	200	5.34	
DRO >C10-C28*	<10.0	10.0	12/01/2023	ND	194	97.0	200	7.25	
EXT DRO >C28-C36	<10.0	10.0	12/01/2023	ND					

Surrogate: 1-Chlorooctane 79.5 % 48.2-134

Surrogate: 1-Chlorooctadecane 77.6 % 49.1-148

Cardinal Laboratories

*=Accredited Analyte

PLEASE NOTE: Liability and Damages. Cardinal's liability and client's exclusive remedy for any claim arising, whether based in contract or tort, shall be limited to the amount paid by client for analyses. All claims, including those for negligence and any other cause whatsoever shall be deemed waived unless made in writing and received by Cardinal within thirty (30) days after completion of the applicable service. In no event shall Cardinal be liable for incidental or consequential damages, including, without limitation, business interruptions, loss of use, or loss of profits incurred by client, its subsidiaries, affiliates or successors arising out of or related to the performance of the services hereunder by Cardinal, regardless of whether such claim is based upon any of the above stated reasons or otherwise. Results relate only to the samples identified above. This report shall not be reproduced except in full with written approval of Cardinal Laboratories.

Celey D. Keene, Lab Director/Quality Manager



PHONE (575) 393-2326 ° 101 E. MARLAND ° HOBBS, NM 88240

Analytical Results For:

TETRA TECH
 SAM ABBOTT
 901 WEST WALL STREET , STE 100
 MIDLAND TX, 79701
 Fax To: (432) 682-3946

Received: 12/01/2023
 Reported: 12/06/2023
 Project Name: WEST BRUSHY 8 FED SWD #1
 Project Number: 212C - MD - 02997A
 Project Location: COP- EDDY COUNTY, NM

Sampling Date: 11/30/2023
 Sampling Type: Soil
 Sampling Condition: Cool & Intact
 Sample Received By: Dionica Hinojos

Sample ID: AH-23-17 (0-1') (H236457-04)

BTEx 8021B		mg/kg		Analyzed By: JH/					
Analyte	Result	Reporting Limit	Analyzed	Method Blank	BS	% Recovery	True Value QC	RPD	Qualifier
Benzene*	<0.050	0.050	12/04/2023	ND	2.02	101	2.00	1.52	
Toluene*	<0.050	0.050	12/04/2023	ND	2.00	100	2.00	0.386	
Ethylbenzene*	<0.050	0.050	12/04/2023	ND	2.00	99.9	2.00	0.250	
Total Xylenes*	<0.150	0.150	12/04/2023	ND	5.90	98.3	6.00	0.317	
Total BTEX	<0.300	0.300	12/04/2023	ND					

Surrogate: 4-Bromofluorobenzene (PID) 116 % 71.5-134

Chloride, SM4500CI-B		mg/kg		Analyzed By: HM						
Analyte	Result	Reporting Limit	Analyzed	Method Blank	BS	% Recovery	True Value QC	RPD	Qualifier	
Chloride	192	16.0	12/01/2023	ND	416	104	400	3.77		

TPH 8015M		mg/kg		Analyzed By: MS					
Analyte	Result	Reporting Limit	Analyzed	Method Blank	BS	% Recovery	True Value QC	RPD	Qualifier
GRO C6-C10*	<10.0	10.0	12/01/2023	ND	207	104	200	5.34	
DRO >C10-C28*	<10.0	10.0	12/01/2023	ND	194	97.0	200	7.25	
EXT DRO >C28-C36	<10.0	10.0	12/01/2023	ND					

Surrogate: 1-Chlorooctane 95.2 % 48.2-134

Surrogate: 1-Chlorooctadecane 89.1 % 49.1-148

Cardinal Laboratories

*=Accredited Analyte

PLEASE NOTE: Liability and Damages. Cardinal's liability and client's exclusive remedy for any claim arising, whether based in contract or tort, shall be limited to the amount paid by client for analyses. All claims, including those for negligence and any other cause whatsoever shall be deemed waived unless made in writing and received by Cardinal within thirty (30) days after completion of the applicable service. In no event shall Cardinal be liable for incidental or consequential damages, including, without limitation, business interruptions, loss of use, or loss of profits incurred by client, its subsidiaries, affiliates or successors arising out of or related to the performance of the services hereunder by Cardinal, regardless of whether such claim is based upon any of the above stated reasons or otherwise. Results relate only to the samples identified above. This report shall not be reproduced except in full with written approval of Cardinal Laboratories.

Celey D. Keene, Lab Director/Quality Manager



PHONE (575) 393-2326 ° 101 E. MARLAND ° HOBBS, NM 88240

Notes and Definitions

ND	Analyte NOT DETECTED at or above the reporting limit
RPD	Relative Percent Difference
**	Samples not received at proper temperature of 6°C or below.
***	Insufficient time to reach temperature.
-	Chloride by SM4500Cl-B does not require samples be received at or below 6°C Samples reported on an as received basis (wet) unless otherwise noted on report

Cardinal Laboratories

*=Accredited Analyte

PLEASE NOTE: Liability and Damages. Cardinal's liability and client's exclusive remedy for any claim arising, whether based in contract or tort, shall be limited to the amount paid by client for analyses. All claims, including those for negligence and any other cause whatsoever shall be deemed waived unless made in writing and received by Cardinal within thirty (30) days after completion of the applicable service. In no event shall Cardinal be liable for incidental or consequential damages, including, without limitation, business interruptions, loss of use, or loss of profits incurred by client, its subsidiaries, affiliates or successors arising out of or related to the performance of the services hereunder by Cardinal, regardless of whether such claim is based upon any of the above stated reasons or otherwise. Results relate only to the samples identified above. This report shall not be reproduced except in full with written approval of Cardinal Laboratories.

A handwritten signature in black ink, appearing to read "Celey D. Keene".

Celey D. Keene, Lab Director/Quality Manager

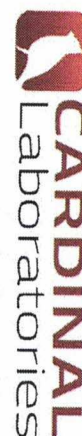

CHAIN-OF-CUSTODY AND ANALYSIS REQUEST

101 East Marland, Hobbs, NM 88240
(575) 393-2326 FAX (575) 393-2476

[illegible]



PHONE (575) 393-2326 ° 101 E. MARLAND ° HOBBS, NM 88240

January 09, 2024

SAM ABBOTT

TETRA TECH

901 WEST WALL STREET , STE 100

MIDLAND, TX 79701

RE: WEST BRUSHY 8 FED SWD #1

Enclosed are the results of analyses for samples received by the laboratory on 01/08/24 8:20.

Cardinal Laboratories is accredited through Texas NELAP under certificate number T104704398-23-16. Accreditation applies to drinking water, non-potable water and solid and chemical materials. All accredited analytes are denoted by an asterisk (*). For a complete list of accredited analytes and matrices visit the TCEQ website at www.tceq.texas.gov/field/qa/lab_accred_certif.html.

Cardinal Laboratories is accredited through the State of Colorado Department of Public Health and Environment for:

Method EPA 552.2	Haloacetic Acids (HAA-5)
Method EPA 524.2	Total Trihalomethanes (TTHM)
Method EPA 524.4	Regulated VOCs (V1, V2, V3)

Accreditation applies to public drinking water matrices.

This report meets NELAP requirements and is made up of a cover page, analytical results, and a copy of the original chain-of-custody. If you have any questions concerning this report, please feel free to contact me.

Sincerely,

A handwritten signature in black ink that reads "Celey D. Keene". The signature is written in a cursive style with a large, stylized 'C' and 'K'.

Celey D. Keene

Lab Director/Quality Manager



PHONE (575) 393-2326 ° 101 E. MARLAND ° HOBBS, NM 88240

Analytical Results For:

TETRA TECH
 SAM ABBOTT
 901 WEST WALL STREET , STE 100
 MIDLAND TX, 79701
 Fax To: (432) 682-3946

Received:	01/08/2024	Sampling Date:	01/04/2024
Reported:	01/09/2024	Sampling Type:	Soil
Project Name:	WEST BRUSHY 8 FED SWD #1	Sampling Condition:	Cool & Intact
Project Number:	212C - MD - 02997A	Sample Received By:	Tamara Oldaker
Project Location:	COP- EDDY COUNTY, NM		

Sample ID: T-24-1 (6'-7') (H240058-01)

BTEX 8021B		mg/kg		Analyzed By: JH					
Analyte	Result	Reporting Limit	Analyzed	Method Blank	BS	% Recovery	True Value QC	RPD	Qualifier
Benzene*	<0.050	0.050	01/08/2024	ND	1.90	94.8	2.00	11.6	
Toluene*	<0.050	0.050	01/08/2024	ND	1.86	92.8	2.00	12.2	
Ethylbenzene*	<0.050	0.050	01/08/2024	ND	1.84	92.1	2.00	12.2	
Total Xylenes*	<0.150	0.150	01/08/2024	ND	5.37	89.4	6.00	12.4	
Total BTEX	<0.300	0.300	01/08/2024	ND					

Surrogate: 4-Bromofluorobenzene (PID) 97.0 % 71.5-134

Chloride, SM4500Cl-B		mg/kg		Analyzed By: HM					
Analyte	Result	Reporting Limit	Analyzed	Method Blank	BS	% Recovery	True Value QC	RPD	Qualifier
Chloride	1020	16.0	01/08/2024	ND	448	112	400	0.00	

TPH 8015M		mg/kg		Analyzed By: MS					
Analyte	Result	Reporting Limit	Analyzed	Method Blank	BS	% Recovery	True Value QC	RPD	Qualifier
GRO C6-C10*	<10.0	10.0	01/08/2024	ND	176	87.8	200	0.331	
DRO >C10-C28*	<10.0	10.0	01/08/2024	ND	166	83.0	200	1.44	
EXT DRO >C28-C36	<10.0	10.0	01/08/2024	ND					

Surrogate: 1-Chlorooctane 130 % 48.2-134

Surrogate: 1-Chlorooctadecane 123 % 49.1-148

Cardinal Laboratories

*=Accredited Analyte

PLEASE NOTE: Liability and Damages. Cardinal's liability and client's exclusive remedy for any claim arising, whether based in contract or tort, shall be limited to the amount paid by client for analyses. All claims, including those for negligence and any other cause whatsoever shall be deemed waived unless made in writing and received by Cardinal within thirty (30) days after completion of the applicable service. In no event shall Cardinal be liable for incidental or consequential damages, including, without limitation, business interruptions, loss of use, or loss of profits incurred by client, its subsidiaries, affiliates or successors arising out of or related to the performance of the services hereunder by Cardinal, regardless of whether such claim is based upon any of the above stated reasons or otherwise. Results relate only to the samples identified above. This report shall not be reproduced except in full with written approval of Cardinal Laboratories.

Celey D. Keene, Lab Director/Quality Manager



PHONE (575) 393-2326 ° 101 E. MARLAND ° HOBBS, NM 88240

Analytical Results For:

TETRA TECH
 SAM ABBOTT
 901 WEST WALL STREET , STE 100
 MIDLAND TX, 79701
 Fax To: (432) 682-3946

Received: 01/08/2024
 Reported: 01/09/2024
 Project Name: WEST BRUSHY 8 FED SWD #1
 Project Number: 212C - MD - 02997A
 Project Location: COP- EDDY COUNTY, NM

Sampling Date: 01/04/2024
 Sampling Type: Soil
 Sampling Condition: Cool & Intact
 Sample Received By: Tamara Oldaker

Sample ID: T-24-2 (5'-5.5') (H240058-02)

BTEx 8021B		mg/kg		Analyzed By: JH						
Analyte	Result	Reporting Limit	Analyzed	Method Blank	BS	% Recovery	True Value QC	RPD	Qualifier	
Benzene*	<0.050	0.050	01/08/2024	ND	1.90	94.8	2.00	11.6		
Toluene*	<0.050	0.050	01/08/2024	ND	1.86	92.8	2.00	12.2		
Ethylbenzene*	<0.050	0.050	01/08/2024	ND	1.84	92.1	2.00	12.2		
Total Xylenes*	<0.150	0.150	01/08/2024	ND	5.37	89.4	6.00	12.4		
Total BTEX	<0.300	0.300	01/08/2024	ND						

Surrogate: 4-Bromofluorobenzene (PID) 96.8 % 71.5-134

Chloride, SM4500Cl-B		mg/kg		Analyzed By: HM						
Analyte	Result	Reporting Limit	Analyzed	Method Blank	BS	% Recovery	True Value QC	RPD	Qualifier	
Chloride	768	16.0	01/08/2024	ND	448	112	400	0.00		

TPH 8015M		mg/kg		Analyzed By: MS					
Analyte	Result	Reporting Limit	Analyzed	Method Blank	BS	% Recovery	True Value QC	RPD	Qualifier
GRO C6-C10*	<10.0	10.0	01/08/2024	ND	176	87.8	200	0.331	
DRO >C10-C28*	<10.0	10.0	01/08/2024	ND	166	83.0	200	1.44	
EXT DRO >C28-C36	<10.0	10.0	01/08/2024	ND					

Surrogate: 1-Chlorooctane 122 % 48.2-134

Surrogate: 1-Chlorooctadecane 115 % 49.1-148

Cardinal Laboratories

*=Accredited Analyte

PLEASE NOTE: Liability and Damages. Cardinal's liability and client's exclusive remedy for any claim arising, whether based in contract or tort, shall be limited to the amount paid by client for analyses. All claims, including those for negligence and any other cause whatsoever shall be deemed waived unless made in writing and received by Cardinal within thirty (30) days after completion of the applicable service. In no event shall Cardinal be liable for incidental or consequential damages, including, without limitation, business interruptions, loss of use, or loss of profits incurred by client, its subsidiaries, affiliates or successors arising out of or related to the performance of the services hereunder by Cardinal, regardless of whether such claim is based upon any of the above stated reasons or otherwise. Results relate only to the samples identified above. This report shall not be reproduced except in full with written approval of Cardinal Laboratories.

Celey D. Keene, Lab Director/Quality Manager



PHONE (575) 393-2326 ° 101 E. MARLAND ° HOBBS, NM 88240

Analytical Results For:

TETRA TECH
 SAM ABBOTT
 901 WEST WALL STREET , STE 100
 MIDLAND TX, 79701
 Fax To: (432) 682-3946

Received: 01/08/2024
 Reported: 01/09/2024
 Project Name: WEST BRUSHY 8 FED SWD #1
 Project Number: 212C - MD - 02997A
 Project Location: COP- EDDY COUNTY, NM

Sampling Date: 01/04/2024
 Sampling Type: Soil
 Sampling Condition: Cool & Intact
 Sample Received By: Tamara Oldaker

Sample ID: T-24-3 (7'-7.5') (H240058-03)

BTEx 8021B		mg/kg		Analyzed By: JH						
Analyte	Result	Reporting Limit	Analyzed	Method Blank	BS	% Recovery	True Value QC	RPD	Qualifier	
Benzene*	<0.050	0.050	01/08/2024	ND	1.90	94.8	2.00	11.6		
Toluene*	<0.050	0.050	01/08/2024	ND	1.86	92.8	2.00	12.2		
Ethylbenzene*	<0.050	0.050	01/08/2024	ND	1.84	92.1	2.00	12.2		
Total Xylenes*	<0.150	0.150	01/08/2024	ND	5.37	89.4	6.00	12.4		
Total BTEX	<0.300	0.300	01/08/2024	ND						

Surrogate: 4-Bromofluorobenzene (PID) 97.5 % 71.5-134

Chloride, SM4500Cl-B		mg/kg		Analyzed By: HM						
Analyte	Result	Reporting Limit	Analyzed	Method Blank	BS	% Recovery	True Value QC	RPD	Qualifier	
Chloride	1140	16.0	01/08/2024	ND	448	112	400	0.00		

TPH 8015M		mg/kg		Analyzed By: MS					
Analyte	Result	Reporting Limit	Analyzed	Method Blank	BS	% Recovery	True Value QC	RPD	Qualifier
GRO C6-C10*	<10.0	10.0	01/08/2024	ND	176	87.8	200	0.331	
DRO >C10-C28*	<10.0	10.0	01/08/2024	ND	166	83.0	200	1.44	
EXT DRO >C28-C36	<10.0	10.0	01/08/2024	ND					

Surrogate: 1-Chlorooctane 126 % 48.2-134

Surrogate: 1-Chlorooctadecane 121 % 49.1-148

Cardinal Laboratories

*=Accredited Analyte

PLEASE NOTE: Liability and Damages. Cardinal's liability and client's exclusive remedy for any claim arising, whether based in contract or tort, shall be limited to the amount paid by client for analyses. All claims, including those for negligence and any other cause whatsoever shall be deemed waived unless made in writing and received by Cardinal within thirty (30) days after completion of the applicable service. In no event shall Cardinal be liable for incidental or consequential damages, including, without limitation, business interruptions, loss of use, or loss of profits incurred by client, its subsidiaries, affiliates or successors arising out of or related to the performance of the services hereunder by Cardinal, regardless of whether such claim is based upon any of the above stated reasons or otherwise. Results relate only to the samples identified above. This report shall not be reproduced except in full with written approval of Cardinal Laboratories.

Celey D. Keene, Lab Director/Quality Manager



PHONE (575) 393-2326 ° 101 E. MARLAND ° HOBBS, NM 88240

Analytical Results For:

TETRA TECH
 SAM ABBOTT
 901 WEST WALL STREET , STE 100
 MIDLAND TX, 79701
 Fax To: (432) 682-3946

Received:	01/08/2024	Sampling Date:	01/04/2024
Reported:	01/09/2024	Sampling Type:	Soil
Project Name:	WEST BRUSHY 8 FED SWD #1	Sampling Condition:	Cool & Intact
Project Number:	212C - MD - 02997A	Sample Received By:	Tamara Oldaker
Project Location:	COP- EDDY COUNTY, NM		

Sample ID: T-24-4 (8'-8.5') (H240058-04)

BTEx 8021B		mg/kg		Analyzed By: JH						
Analyte	Result	Reporting Limit	Analyzed	Method Blank	BS	% Recovery	True Value QC	RPD	Qualifier	
Benzene*	<0.050	0.050	01/08/2024	ND	1.90	94.8	2.00	11.6		
Toluene*	<0.050	0.050	01/08/2024	ND	1.86	92.8	2.00	12.2		
Ethylbenzene*	<0.050	0.050	01/08/2024	ND	1.84	92.1	2.00	12.2		
Total Xylenes*	<0.150	0.150	01/08/2024	ND	5.37	89.4	6.00	12.4		
Total BTEX	<0.300	0.300	01/08/2024	ND						

Surrogate: 4-Bromofluorobenzene (PID) 98.0 % 71.5-134

Chloride, SM4500Cl-B		mg/kg		Analyzed By: HM						
Analyte	Result	Reporting Limit	Analyzed	Method Blank	BS	% Recovery	True Value QC	RPD	Qualifier	
Chloride	1380	16.0	01/08/2024	ND	448	112	400	0.00		

TPH 8015M		mg/kg		Analyzed By: MS					
Analyte	Result	Reporting Limit	Analyzed	Method Blank	BS	% Recovery	True Value QC	RPD	Qualifier
GRO C6-C10*	<10.0	10.0	01/08/2024	ND	176	87.8	200	0.331	
DRO >C10-C28*	<10.0	10.0	01/08/2024	ND	166	83.0	200	1.44	
EXT DRO >C28-C36	<10.0	10.0	01/08/2024	ND					

Surrogate: 1-Chlorooctane 118 % 48.2-134

Surrogate: 1-Chlorooctadecane 113 % 49.1-148

Cardinal Laboratories

*=Accredited Analyte

PLEASE NOTE: Liability and Damages. Cardinal's liability and client's exclusive remedy for any claim arising, whether based in contract or tort, shall be limited to the amount paid by client for analyses. All claims, including those for negligence and any other cause whatsoever shall be deemed waived unless made in writing and received by Cardinal within thirty (30) days after completion of the applicable service. In no event shall Cardinal be liable for incidental or consequential damages, including, without limitation, business interruptions, loss of use, or loss of profits incurred by client, its subsidiaries, affiliates or successors arising out of or related to the performance of the services hereunder by Cardinal, regardless of whether such claim is based upon any of the above stated reasons or otherwise. Results relate only to the samples identified above. This report shall not be reproduced except in full with written approval of Cardinal Laboratories.

Celey D. Keene, Lab Director/Quality Manager



PHONE (575) 393-2326 ° 101 E. MARLAND ° HOBBS, NM 88240

Analytical Results For:

TETRA TECH
 SAM ABBOTT
 901 WEST WALL STREET , STE 100
 MIDLAND TX, 79701
 Fax To: (432) 682-3946

Received:	01/08/2024	Sampling Date:	01/04/2024
Reported:	01/09/2024	Sampling Type:	Soil
Project Name:	WEST BRUSHY 8 FED SWD #1	Sampling Condition:	Cool & Intact
Project Number:	212C - MD - 02997A	Sample Received By:	Tamara Oldaker
Project Location:	COP- EDDY COUNTY, NM		

Sample ID: T-24-5 (6'-7') (H240058-05)

BTEx 8021B		mg/kg		Analyzed By: JH						
Analyte	Result	Reporting Limit	Analyzed	Method Blank	BS	% Recovery	True Value QC	RPD	Qualifier	
Benzene*	<0.050	0.050	01/08/2024	ND	1.90	94.8	2.00	11.6		
Toluene*	<0.050	0.050	01/08/2024	ND	1.86	92.8	2.00	12.2		
Ethylbenzene*	<0.050	0.050	01/08/2024	ND	1.84	92.1	2.00	12.2		
Total Xylenes*	<0.150	0.150	01/08/2024	ND	5.37	89.4	6.00	12.4		
Total BTEX	<0.300	0.300	01/08/2024	ND						

Surrogate: 4-Bromofluorobenzene (PID) 98.0 % 71.5-134

Chloride, SM4500Cl-B		mg/kg		Analyzed By: HM						
Analyte	Result	Reporting Limit	Analyzed	Method Blank	BS	% Recovery	True Value QC	RPD	Qualifier	
Chloride	800	16.0	01/08/2024	ND	448	112	400	0.00		

TPH 8015M		mg/kg		Analyzed By: MS					
Analyte	Result	Reporting Limit	Analyzed	Method Blank	BS	% Recovery	True Value QC	RPD	Qualifier
GRO C6-C10*	<10.0	10.0	01/08/2024	ND	176	87.8	200	0.331	
DRO >C10-C28*	<10.0	10.0	01/08/2024	ND	166	83.0	200	1.44	
EXT DRO >C28-C36	<10.0	10.0	01/08/2024	ND					

Surrogate: 1-Chlorooctane 129 % 48.2-134

Surrogate: 1-Chlorooctadecane 124 % 49.1-148

Cardinal Laboratories

*=Accredited Analyte

PLEASE NOTE: Liability and Damages. Cardinal's liability and client's exclusive remedy for any claim arising, whether based in contract or tort, shall be limited to the amount paid by client for analyses. All claims, including those for negligence and any other cause whatsoever shall be deemed waived unless made in writing and received by Cardinal within thirty (30) days after completion of the applicable service. In no event shall Cardinal be liable for incidental or consequential damages, including, without limitation, business interruptions, loss of use, or loss of profits incurred by client, its subsidiaries, affiliates or successors arising out of or related to the performance of the services hereunder by Cardinal, regardless of whether such claim is based upon any of the above stated reasons or otherwise. Results relate only to the samples identified above. This report shall not be reproduced except in full with written approval of Cardinal Laboratories.

Celey D. Keene, Lab Director/Quality Manager



PHONE (575) 393-2326 ° 101 E. MARLAND ° HOBBS, NM 88240

Analytical Results For:

TETRA TECH
 SAM ABBOTT
 901 WEST WALL STREET , STE 100
 MIDLAND TX, 79701
 Fax To: (432) 682-3946

Received: 01/08/2024
 Reported: 01/09/2024
 Project Name: WEST BRUSHY 8 FED SWD #1
 Project Number: 212C - MD - 02997A
 Project Location: COP- EDDY COUNTY, NM

Sampling Date: 01/04/2024
 Sampling Type: Soil
 Sampling Condition: Cool & Intact
 Sample Received By: Tamara Oldaker

Sample ID: T-24-16 (5'-6') (H240058-06)

BTEx 8021B		mg/kg		Analyzed By: JH					
Analyte	Result	Reporting Limit	Analyzed	Method Blank	BS	% Recovery	True Value QC	RPD	Qualifier
Benzene*	<0.050	0.050	01/08/2024	ND	1.90	94.8	2.00	11.6	
Toluene*	<0.050	0.050	01/08/2024	ND	1.86	92.8	2.00	12.2	
Ethylbenzene*	<0.050	0.050	01/08/2024	ND	1.84	92.1	2.00	12.2	
Total Xylenes*	<0.150	0.150	01/08/2024	ND	5.37	89.4	6.00	12.4	
Total BTEX	<0.300	0.300	01/08/2024	ND					

Surrogate: 4-Bromofluorobenzene (PID) 98.2 % 71.5-134

Chloride, SM4500CI-B		mg/kg		Analyzed By: HM					
Analyte	Result	Reporting Limit	Analyzed	Method Blank	BS	% Recovery	True Value QC	RPD	Qualifier
Chloride	1010	16.0	01/08/2024	ND	448	112	400	0.00	

TPH 8015M		mg/kg		Analyzed By: MS					
Analyte	Result	Reporting Limit	Analyzed	Method Blank	BS	% Recovery	True Value QC	RPD	Qualifier
GRO C6-C10*	<10.0	10.0	01/08/2024	ND	176	87.8	200	0.331	
DRO >C10-C28*	<10.0	10.0	01/08/2024	ND	166	83.0	200	1.44	
EXT DRO >C28-C36	<10.0	10.0	01/08/2024	ND					

Surrogate: 1-Chlorooctane 128 % 48.2-134

Surrogate: 1-Chlorooctadecane 122 % 49.1-148

Cardinal Laboratories

*=Accredited Analyte

PLEASE NOTE: Liability and Damages. Cardinal's liability and client's exclusive remedy for any claim arising, whether based in contract or tort, shall be limited to the amount paid by client for analyses. All claims, including those for negligence and any other cause whatsoever shall be deemed waived unless made in writing and received by Cardinal within thirty (30) days after completion of the applicable service. In no event shall Cardinal be liable for incidental or consequential damages, including, without limitation, business interruptions, loss of use, or loss of profits incurred by client, its subsidiaries, affiliates or successors arising out of or related to the performance of the services hereunder by Cardinal, regardless of whether such claim is based upon any of the above stated reasons or otherwise. Results relate only to the samples identified above. This report shall not be reproduced except in full with written approval of Cardinal Laboratories.

Celey D. Keene, Lab Director/Quality Manager



PHONE (575) 393-2326 ° 101 E. MARLAND ° HOBBS, NM 88240

Notes and Definitions

- QR-03 The RPD value for the sample duplicate or MS/MSD was outside of QC acceptance limits due to matrix interference. QC batch accepted based on LCS and/or LCSD recovery and/or RPD values.
- QM-07 The spike recovery was outside acceptance limits for the MS and/or MSD. The batch was accepted based on acceptable LCS recovery.
- ND Analyte NOT DETECTED at or above the reporting limit
- RPD Relative Percent Difference
- ** Samples not received at proper temperature of 6°C or below.
- *** Insufficient time to reach temperature.
- Chloride by SM4500Cl-B does not require samples be received at or below 6°C
Samples reported on an as received basis (wet) unless otherwise noted on report

Cardinal Laboratories

*=Accredited Analyte

PLEASE NOTE: Liability and Damages. Cardinal's liability and client's exclusive remedy for any claim arising, whether based in contract or tort, shall be limited to the amount paid by client for analyses. All claims, including those for negligence and any other cause whatsoever shall be deemed waived unless made in writing and received by Cardinal within thirty (30) days after completion of the applicable service. In no event shall Cardinal be liable for incidental or consequential damages, including, without limitation, business interruptions, loss of use, or loss of profits incurred by client, its subsidiaries, affiliates or successors arising out of or related to the performance of the services hereunder by Cardinal, regardless of whether such claim is based upon any of the above stated reasons or otherwise. Results relate only to the samples identified above. This report shall not be reproduced except in full with written approval of Cardinal Laboratories.

A handwritten signature in black ink, appearing to read "Celey D. Keene".

Celey D. Keene, Lab Director/Quality Manager



CHAIN-OF-CUSTODY AND ANALYSIS REQUEST

101 East Marland, Hobbs, NM 88240
(575) 393-2326 FAX (575) 393-2476

[illegible]



PHONE (575) 393-2326 ° 101 E. MARLAND ° HOBBS, NM 88240

January 11, 2024

SAM ABBOTT

TETRA TECH

901 WEST WALL STREET , STE 100

MIDLAND, TX 79701

RE: WEST BRUSHY 8 FED SWD #1

Enclosed are the results of analyses for samples received by the laboratory on 01/08/24 8:20.

Cardinal Laboratories is accredited through Texas NELAP under certificate number T104704398-23-16. Accreditation applies to drinking water, non-potable water and solid and chemical materials. All accredited analytes are denoted by an asterisk (*). For a complete list of accredited analytes and matrices visit the TCEQ website at www.tceq.texas.gov/field/qa/lab_accred_certif.html.

Cardinal Laboratories is accredited through the State of Colorado Department of Public Health and Environment for:

Method EPA 552.2	Haloacetic Acids (HAA-5)
Method EPA 524.2	Total Trihalomethanes (TTHM)
Method EPA 524.4	Regulated VOCs (V1, V2, V3)

Accreditation applies to public drinking water matrices.

This report meets NELAP requirements and is made up of a cover page, analytical results, and a copy of the original chain-of-custody. If you have any questions concerning this report, please feel free to contact me.

Sincerely,

A handwritten signature in black ink that reads "Celey D. Keene". The signature is fluid and cursive, with the first name "Celey" and last name "Keene" clearly distinguishable.

Celey D. Keene

Lab Director/Quality Manager



PHONE (575) 393-2326 ° 101 E. MARLAND ° HOBBS, NM 88240

Analytical Results For:

TETRA TECH
 SAM ABBOTT
 901 WEST WALL STREET , STE 100
 MIDLAND TX, 79701
 Fax To: (432) 682-3946

Received:	01/08/2024	Sampling Date:	01/04/2024
Reported:	01/11/2024	Sampling Type:	Soil
Project Name:	WEST BRUSHY 8 FED SWD #1	Sampling Condition:	Cool & Intact
Project Number:	212C - MD - 02997A	Sample Received By:	Tamara Oldaker
Project Location:	COP- EDDY COUNTY, NM		

Sample ID: T - 24 - 1 (3'-4') (H240059-01)

BTEX 8021B		mg/kg		Analyzed By: JH						
Analyte	Result	Reporting Limit	Analyzed	Method Blank	BS	% Recovery	True Value QC	RPD	Qualifier	
Benzene*	<0.050	0.050	01/08/2024	ND	1.90	94.8	2.00	11.6		
Toluene*	<0.050	0.050	01/08/2024	ND	1.86	92.8	2.00	12.2		
Ethylbenzene*	<0.050	0.050	01/08/2024	ND	1.84	92.1	2.00	12.2		
Total Xylenes*	<0.150	0.150	01/08/2024	ND	5.37	89.4	6.00	12.4		
Total BTEX	<0.300	0.300	01/08/2024	ND						

Surrogate: 4-Bromofluorobenzene (PID) 97.5 % 71.5-134

Chloride, SM4500Cl-B		mg/kg		Analyzed By: HM						
Analyte	Result	Reporting Limit	Analyzed	Method Blank	BS	% Recovery	True Value QC	RPD	Qualifier	
Chloride	1630	16.0	01/08/2024	ND	448	112	400	0.00		

TPH 8015M		mg/kg		Analyzed By: MS					
Analyte	Result	Reporting Limit	Analyzed	Method Blank	BS	% Recovery	True Value QC	RPD	Qualifier
GRO C6-C10*	<10.0	10.0	01/08/2024	ND	176	87.8	200	0.331	
DRO >C10-C28*	<10.0	10.0	01/08/2024	ND	166	83.0	200	1.44	
EXT DRO >C28-C36	<10.0	10.0	01/08/2024	ND					

Surrogate: 1-Chlorooctane 124 % 48.2-134

Surrogate: 1-Chlorooctadecane 121 % 49.1-148

Cardinal Laboratories

*=Accredited Analyte

PLEASE NOTE: Liability and Damages. Cardinal's liability and client's exclusive remedy for any claim arising, whether based in contract or tort, shall be limited to the amount paid by client for analyses. All claims, including those for negligence and any other cause whatsoever shall be deemed waived unless made in writing and received by Cardinal within thirty (30) days after completion of the applicable service. In no event shall Cardinal be liable for incidental or consequential damages, including, without limitation, business interruptions, loss of use, or loss of profits incurred by client, its subsidiaries, affiliates or successors arising out of or related to the performance of the services hereunder by Cardinal, regardless of whether such claim is based upon any of the above stated reasons or otherwise. Results relate only to the samples identified above. This report shall not be reproduced except in full with written approval of Cardinal Laboratories.

Celey D. Keene, Lab Director/Quality Manager



PHONE (575) 393-2326 ° 101 E. MARLAND ° HOBBS, NM 88240

Analytical Results For:

TETRA TECH
 SAM ABBOTT
 901 WEST WALL STREET , STE 100
 MIDLAND TX, 79701
 Fax To: (432) 682-3946

Received:	01/08/2024	Sampling Date:	01/04/2024
Reported:	01/11/2024	Sampling Type:	Soil
Project Name:	WEST BRUSHY 8 FED SWD #1	Sampling Condition:	Cool & Intact
Project Number:	212C - MD - 02997A	Sample Received By:	Tamara Oldaker
Project Location:	COP- EDDY COUNTY, NM		

Sample ID: T - 24 - 1 (5'-6') (H240059-02)

BTEx 8021B		mg/kg		Analyzed By: JH						
Analyte	Result	Reporting Limit	Analyzed	Method Blank	BS	% Recovery	True Value QC	RPD	Qualifier	
Benzene*	<0.050	0.050	01/08/2024	ND	1.90	94.8	2.00	11.6		
Toluene*	<0.050	0.050	01/08/2024	ND	1.86	92.8	2.00	12.2		
Ethylbenzene*	<0.050	0.050	01/08/2024	ND	1.84	92.1	2.00	12.2		
Total Xylenes*	<0.150	0.150	01/08/2024	ND	5.37	89.4	6.00	12.4		
Total BTEX	<0.300	0.300	01/08/2024	ND						

Surrogate: 4-Bromofluorobenzene (PID) 97.5 % 71.5-134

Chloride, SM4500Cl-B		mg/kg		Analyzed By: HM						
Analyte	Result	Reporting Limit	Analyzed	Method Blank	BS	% Recovery	True Value QC	RPD	Qualifier	
Chloride	928	16.0	01/08/2024	ND	448	112	400	0.00		

TPH 8015M		mg/kg		Analyzed By: MS					
Analyte	Result	Reporting Limit	Analyzed	Method Blank	BS	% Recovery	True Value QC	RPD	Qualifier
GRO C6-C10*	<10.0	10.0	01/08/2024	ND	176	87.8	200	0.331	
DRO >C10-C28*	<10.0	10.0	01/08/2024	ND	166	83.0	200	1.44	
EXT DRO >C28-C36	<10.0	10.0	01/08/2024	ND					

Surrogate: 1-Chlorooctane 110 % 48.2-134

Surrogate: 1-Chlorooctadecane 106 % 49.1-148

Cardinal Laboratories

*=Accredited Analyte

PLEASE NOTE: Liability and Damages. Cardinal's liability and client's exclusive remedy for any claim arising, whether based in contract or tort, shall be limited to the amount paid by client for analyses. All claims, including those for negligence and any other cause whatsoever shall be deemed waived unless made in writing and received by Cardinal within thirty (30) days after completion of the applicable service. In no event shall Cardinal be liable for incidental or consequential damages, including, without limitation, business interruptions, loss of use, or loss of profits incurred by client, its subsidiaries, affiliates or successors arising out of or related to the performance of the services hereunder by Cardinal, regardless of whether such claim is based upon any of the above stated reasons or otherwise. Results relate only to the samples identified above. This report shall not be reproduced except in full with written approval of Cardinal Laboratories.

Celey D. Keene, Lab Director/Quality Manager



PHONE (575) 393-2326 ° 101 E. MARLAND ° HOBBS, NM 88240

Analytical Results For:

TETRA TECH
 SAM ABBOTT
 901 WEST WALL STREET , STE 100
 MIDLAND TX, 79701
 Fax To: (432) 682-3946

Received:	01/08/2024	Sampling Date:	01/04/2024
Reported:	01/11/2024	Sampling Type:	Soil
Project Name:	WEST BRUSHY 8 FED SWD #1	Sampling Condition:	Cool & Intact
Project Number:	212C - MD - 02997A	Sample Received By:	Tamara Oldaker
Project Location:	COP- EDDY COUNTY, NM		

Sample ID: T - 24 - 2 (0-1') (H240059-03)

BTEx 8021B		mg/kg		Analyzed By: JH						
Analyte	Result	Reporting Limit	Analyzed	Method Blank	BS	% Recovery	True Value QC	RPD	Qualifier	
Benzene*	<0.050	0.050	01/08/2024	ND	1.90	94.8	2.00	11.6		
Toluene*	<0.050	0.050	01/08/2024	ND	1.86	92.8	2.00	12.2		
Ethylbenzene*	<0.050	0.050	01/08/2024	ND	1.84	92.1	2.00	12.2		
Total Xylenes*	<0.150	0.150	01/08/2024	ND	5.37	89.4	6.00	12.4		
Total BTEX	<0.300	0.300	01/08/2024	ND						

Surrogate: 4-Bromofluorobenzene (PID) 98.4 % 71.5-134

Chloride, SM4500Cl-B		mg/kg		Analyzed By: HM						
Analyte	Result	Reporting Limit	Analyzed	Method Blank	BS	% Recovery	True Value QC	RPD	Qualifier	
Chloride	4120	16.0	01/08/2024	ND	448	112	400	0.00		

TPH 8015M		mg/kg		Analyzed By: MS					
Analyte	Result	Reporting Limit	Analyzed	Method Blank	BS	% Recovery	True Value QC	RPD	Qualifier
GRO C6-C10*	<10.0	10.0	01/08/2024	ND	176	87.8	200	0.331	
DRO >C10-C28*	<10.0	10.0	01/08/2024	ND	166	83.0	200	1.44	
EXT DRO >C28-C36	<10.0	10.0	01/08/2024	ND					

Surrogate: 1-Chlorooctane 111 % 48.2-134

Surrogate: 1-Chlorooctadecane 104 % 49.1-148

Cardinal Laboratories

*=Accredited Analyte

PLEASE NOTE: Liability and Damages. Cardinal's liability and client's exclusive remedy for any claim arising, whether based in contract or tort, shall be limited to the amount paid by client for analyses. All claims, including those for negligence and any other cause whatsoever shall be deemed waived unless made in writing and received by Cardinal within thirty (30) days after completion of the applicable service. In no event shall Cardinal be liable for incidental or consequential damages, including, without limitation, business interruptions, loss of use, or loss of profits incurred by client, its subsidiaries, affiliates or successors arising out of or related to the performance of the services hereunder by Cardinal, regardless of whether such claim is based upon any of the above stated reasons or otherwise. Results relate only to the samples identified above. This report shall not be reproduced except in full with written approval of Cardinal Laboratories.

Celey D. Keene, Lab Director/Quality Manager



PHONE (575) 393-2326 ° 101 E. MARLAND ° HOBBS, NM 88240

Analytical Results For:

TETRA TECH
 SAM ABBOTT
 901 WEST WALL STREET , STE 100
 MIDLAND TX, 79701
 Fax To: (432) 682-3946

Received: 01/08/2024
 Reported: 01/11/2024
 Project Name: WEST BRUSHY 8 FED SWD #1
 Project Number: 212C - MD - 02997A
 Project Location: COP- EDDY COUNTY, NM

Sampling Date: 01/04/2024
 Sampling Type: Soil
 Sampling Condition: Cool & Intact
 Sample Received By: Tamara Oldaker

Sample ID: T - 24 - 2 (2'-3') (H240059-04)

BTEx 8021B		mg/kg		Analyzed By: JH					
Analyte	Result	Reporting Limit	Analyzed	Method Blank	BS	% Recovery	True Value QC	RPD	Qualifier
Benzene*	<0.050	0.050	01/08/2024	ND	1.90	94.8	2.00	11.6	
Toluene*	<0.050	0.050	01/08/2024	ND	1.86	92.8	2.00	12.2	
Ethylbenzene*	<0.050	0.050	01/08/2024	ND	1.84	92.1	2.00	12.2	
Total Xylenes*	<0.150	0.150	01/08/2024	ND	5.37	89.4	6.00	12.4	
Total BTEX	<0.300	0.300	01/08/2024	ND					

Surrogate: 4-Bromofluorobenzene (PID) 96.2 % 71.5-134

Chloride, SM4500Cl-B		mg/kg		Analyzed By: HM					
Analyte	Result	Reporting Limit	Analyzed	Method Blank	BS	% Recovery	True Value QC	RPD	Qualifier
Chloride	1700	16.0	01/08/2024	ND	448	112	400	0.00	

TPH 8015M		mg/kg		Analyzed By: MS					
Analyte	Result	Reporting Limit	Analyzed	Method Blank	BS	% Recovery	True Value QC	RPD	Qualifier
GRO C6-C10*	<10.0	10.0	01/08/2024	ND	176	87.8	200	0.331	
DRO >C10-C28*	<10.0	10.0	01/08/2024	ND	166	83.0	200	1.44	
EXT DRO >C28-C36	<10.0	10.0	01/08/2024	ND					

Surrogate: 1-Chlorooctane 122 % 48.2-134

Surrogate: 1-Chlorooctadecane 116 % 49.1-148

Cardinal Laboratories

*=Accredited Analyte

PLEASE NOTE: Liability and Damages. Cardinal's liability and client's exclusive remedy for any claim arising, whether based in contract or tort, shall be limited to the amount paid by client for analyses. All claims, including those for negligence and any other cause whatsoever shall be deemed waived unless made in writing and received by Cardinal within thirty (30) days after completion of the applicable service. In no event shall Cardinal be liable for incidental or consequential damages, including, without limitation, business interruptions, loss of use, or loss of profits incurred by client, its subsidiaries, affiliates or successors arising out of or related to the performance of the services hereunder by Cardinal, regardless of whether such claim is based upon any of the above stated reasons or otherwise. Results relate only to the samples identified above. This report shall not be reproduced except in full with written approval of Cardinal Laboratories.

Celey D. Keene, Lab Director/Quality Manager



PHONE (575) 393-2326 ° 101 E. MARLAND ° HOBBS, NM 88240

Analytical Results For:

TETRA TECH
 SAM ABBOTT
 901 WEST WALL STREET , STE 100
 MIDLAND TX, 79701
 Fax To: (432) 682-3946

Received:	01/08/2024	Sampling Date:	01/04/2024
Reported:	01/11/2024	Sampling Type:	Soil
Project Name:	WEST BRUSHY 8 FED SWD #1	Sampling Condition:	Cool & Intact
Project Number:	212C - MD - 02997A	Sample Received By:	Tamara Oldaker
Project Location:	COP- EDDY COUNTY, NM		

Sample ID: T - 24 - 2 (3'-4') (H240059-05)

BTEx 8021B		mg/kg		Analyzed By: JH						
Analyte	Result	Reporting Limit	Analyzed	Method Blank	BS	% Recovery	True Value QC	RPD	Qualifier	
Benzene*	<0.050	0.050	01/08/2024	ND	1.90	94.8	2.00	11.6		
Toluene*	<0.050	0.050	01/08/2024	ND	1.86	92.8	2.00	12.2		
Ethylbenzene*	<0.050	0.050	01/08/2024	ND	1.84	92.1	2.00	12.2		
Total Xylenes*	<0.150	0.150	01/08/2024	ND	5.37	89.4	6.00	12.4		
Total BTEX	<0.300	0.300	01/08/2024	ND						

Surrogate: 4-Bromofluorobenzene (PID) 97.5 % 71.5-134

Chloride, SM4500Cl-B		mg/kg		Analyzed By: HM						
Analyte	Result	Reporting Limit	Analyzed	Method Blank	BS	% Recovery	True Value QC	RPD	Qualifier	
Chloride	2440	16.0	01/08/2024	ND	448	112	400	0.00		

TPH 8015M		mg/kg		Analyzed By: MS					
Analyte	Result	Reporting Limit	Analyzed	Method Blank	BS	% Recovery	True Value QC	RPD	Qualifier
GRO C6-C10*	<10.0	10.0	01/08/2024	ND	176	87.8	200	0.331	
DRO >C10-C28*	<10.0	10.0	01/08/2024	ND	166	83.0	200	1.44	
EXT DRO >C28-C36	<10.0	10.0	01/08/2024	ND					

Surrogate: 1-Chlorooctane 123 % 48.2-134

Surrogate: 1-Chlorooctadecane 118 % 49.1-148

Cardinal Laboratories

*=Accredited Analyte

PLEASE NOTE: Liability and Damages. Cardinal's liability and client's exclusive remedy for any claim arising, whether based in contract or tort, shall be limited to the amount paid by client for analyses. All claims, including those for negligence and any other cause whatsoever shall be deemed waived unless made in writing and received by Cardinal within thirty (30) days after completion of the applicable service. In no event shall Cardinal be liable for incidental or consequential damages, including, without limitation, business interruptions, loss of use, or loss of profits incurred by client, its subsidiaries, affiliates or successors arising out of or related to the performance of the services hereunder by Cardinal, regardless of whether such claim is based upon any of the above stated reasons or otherwise. Results relate only to the samples identified above. This report shall not be reproduced except in full with written approval of Cardinal Laboratories.

Celey D. Keene, Lab Director/Quality Manager



PHONE (575) 393-2326 ° 101 E. MARLAND ° HOBBS, NM 88240

Analytical Results For:

TETRA TECH
 SAM ABBOTT
 901 WEST WALL STREET , STE 100
 MIDLAND TX, 79701
 Fax To: (432) 682-3946

Received:	01/08/2024	Sampling Date:	01/04/2024
Reported:	01/11/2024	Sampling Type:	Soil
Project Name:	WEST BRUSHY 8 FED SWD #1	Sampling Condition:	Cool & Intact
Project Number:	212C - MD - 02997A	Sample Received By:	Tamara Oldaker
Project Location:	COP- EDDY COUNTY, NM		

Sample ID: T - 24 - 3 (3'-4') (H240059-06)

BTEx 8021B		mg/kg		Analyzed By: JH						
Analyte	Result	Reporting Limit	Analyzed	Method Blank	BS	% Recovery	True Value QC	RPD	Qualifier	
Benzene*	<0.050	0.050	01/08/2024	ND	1.90	94.8	2.00	11.6		
Toluene*	<0.050	0.050	01/08/2024	ND	1.86	92.8	2.00	12.2		
Ethylbenzene*	<0.050	0.050	01/08/2024	ND	1.84	92.1	2.00	12.2		
Total Xylenes*	<0.150	0.150	01/08/2024	ND	5.37	89.4	6.00	12.4		
Total BTEX	<0.300	0.300	01/08/2024	ND						

Surrogate: 4-Bromofluorobenzene (PID) 97.8 % 71.5-134

Chloride, SM4500Cl-B		mg/kg		Analyzed By: HM						
Analyte	Result	Reporting Limit	Analyzed	Method Blank	BS	% Recovery	True Value QC	RPD	Qualifier	
Chloride	4080	16.0	01/08/2024	ND	448	112	400	0.00		

TPH 8015M		mg/kg		Analyzed By: MS					
Analyte	Result	Reporting Limit	Analyzed	Method Blank	BS	% Recovery	True Value QC	RPD	Qualifier
GRO C6-C10*	<10.0	10.0	01/08/2024	ND	176	87.8	200	0.331	
DRO >C10-C28*	<10.0	10.0	01/08/2024	ND	166	83.0	200	1.44	
EXT DRO >C28-C36	<10.0	10.0	01/08/2024	ND					

Surrogate: 1-Chlorooctane 128 % 48.2-134

Surrogate: 1-Chlorooctadecane 122 % 49.1-148

Cardinal Laboratories

*=Accredited Analyte

PLEASE NOTE: Liability and Damages. Cardinal's liability and client's exclusive remedy for any claim arising, whether based in contract or tort, shall be limited to the amount paid by client for analyses. All claims, including those for negligence and any other cause whatsoever shall be deemed waived unless made in writing and received by Cardinal within thirty (30) days after completion of the applicable service. In no event shall Cardinal be liable for incidental or consequential damages, including, without limitation, business interruptions, loss of use, or loss of profits incurred by client, its subsidiaries, affiliates or successors arising out of or related to the performance of the services hereunder by Cardinal, regardless of whether such claim is based upon any of the above stated reasons or otherwise. Results relate only to the samples identified above. This report shall not be reproduced except in full with written approval of Cardinal Laboratories.

Celey D. Keene, Lab Director/Quality Manager



PHONE (575) 393-2326 ° 101 E. MARLAND ° HOBBS, NM 88240

Analytical Results For:

TETRA TECH
 SAM ABBOTT
 901 WEST WALL STREET , STE 100
 MIDLAND TX, 79701
 Fax To: (432) 682-3946

Received:	01/08/2024	Sampling Date:	01/04/2024
Reported:	01/11/2024	Sampling Type:	Soil
Project Name:	WEST BRUSHY 8 FED SWD #1	Sampling Condition:	Cool & Intact
Project Number:	212C - MD - 02997A	Sample Received By:	Tamara Oldaker
Project Location:	COP- EDDY COUNTY, NM		

Sample ID: T - 24 - 3 (5'-6') (H240059-07)

BTEx 8021B		mg/kg		Analyzed By: JH						
Analyte	Result	Reporting Limit	Analyzed	Method Blank	BS	% Recovery	True Value QC	RPD	Qualifier	
Benzene*	<0.050	0.050	01/08/2024	ND	1.90	94.8	2.00	11.6		
Toluene*	<0.050	0.050	01/08/2024	ND	1.86	92.8	2.00	12.2		
Ethylbenzene*	<0.050	0.050	01/08/2024	ND	1.84	92.1	2.00	12.2		
Total Xylenes*	<0.150	0.150	01/08/2024	ND	5.37	89.4	6.00	12.4		
Total BTEX	<0.300	0.300	01/08/2024	ND						

Surrogate: 4-Bromofluorobenzene (PID) 97.6 % 71.5-134

Chloride, SM4500Cl-B		mg/kg		Analyzed By: HM						
Analyte	Result	Reporting Limit	Analyzed	Method Blank	BS	% Recovery	True Value QC	RPD	Qualifier	
Chloride	3360	16.0	01/08/2024	ND	448	112	400	0.00		

TPH 8015M		mg/kg		Analyzed By: MS					
Analyte	Result	Reporting Limit	Analyzed	Method Blank	BS	% Recovery	True Value QC	RPD	Qualifier
GRO C6-C10*	<10.0	10.0	01/08/2024	ND	176	87.8	200	0.331	
DRO >C10-C28*	<10.0	10.0	01/08/2024	ND	166	83.0	200	1.44	
EXT DRO >C28-C36	<10.0	10.0	01/08/2024	ND					

Surrogate: 1-Chlorooctane 124 % 48.2-134

Surrogate: 1-Chlorooctadecane 119 % 49.1-148

Cardinal Laboratories

*=Accredited Analyte

PLEASE NOTE: Liability and Damages. Cardinal's liability and client's exclusive remedy for any claim arising, whether based in contract or tort, shall be limited to the amount paid by client for analyses. All claims, including those for negligence and any other cause whatsoever shall be deemed waived unless made in writing and received by Cardinal within thirty (30) days after completion of the applicable service. In no event shall Cardinal be liable for incidental or consequential damages, including, without limitation, business interruptions, loss of use, or loss of profits incurred by client, its subsidiaries, affiliates or successors arising out of or related to the performance of the services hereunder by Cardinal, regardless of whether such claim is based upon any of the above stated reasons or otherwise. Results relate only to the samples identified above. This report shall not be reproduced except in full with written approval of Cardinal Laboratories.

Celey D. Keene, Lab Director/Quality Manager



PHONE (575) 393-2326 ° 101 E. MARLAND ° HOBBS, NM 88240

Analytical Results For:

TETRA TECH
 SAM ABBOTT
 901 WEST WALL STREET , STE 100
 MIDLAND TX, 79701
 Fax To: (432) 682-3946

Received:	01/08/2024	Sampling Date:	01/04/2024
Reported:	01/11/2024	Sampling Type:	Soil
Project Name:	WEST BRUSHY 8 FED SWD #1	Sampling Condition:	Cool & Intact
Project Number:	212C - MD - 02997A	Sample Received By:	Tamara Oldaker
Project Location:	COP- EDDY COUNTY, NM		

Sample ID: T - 24 - 3 (6'-7') (H240059-08)

BTEx 8021B		mg/kg		Analyzed By: JH						
Analyte	Result	Reporting Limit	Analyzed	Method Blank	BS	% Recovery	True Value QC	RPD	Qualifier	
Benzene*	<0.050	0.050	01/08/2024	ND	1.90	94.8	2.00	11.6		
Toluene*	<0.050	0.050	01/08/2024	ND	1.86	92.8	2.00	12.2		
Ethylbenzene*	<0.050	0.050	01/08/2024	ND	1.84	92.1	2.00	12.2		
Total Xylenes*	<0.150	0.150	01/08/2024	ND	5.37	89.4	6.00	12.4		
Total BTEX	<0.300	0.300	01/08/2024	ND						

Surrogate: 4-Bromofluorobenzene (PID) 97.8 % 71.5-134

Chloride, SM4500Cl-B		mg/kg		Analyzed By: HM						
Analyte	Result	Reporting Limit	Analyzed	Method Blank	BS	% Recovery	True Value QC	RPD	Qualifier	
Chloride	2400	16.0	01/08/2024	ND	448	112	400	0.00		

TPH 8015M		mg/kg		Analyzed By: MS					
Analyte	Result	Reporting Limit	Analyzed	Method Blank	BS	% Recovery	True Value QC	RPD	Qualifier
GRO C6-C10*	<10.0	10.0	01/08/2024	ND	176	87.8	200	0.331	
DRO >C10-C28*	<10.0	10.0	01/08/2024	ND	166	83.0	200	1.44	
EXT DRO >C28-C36	<10.0	10.0	01/08/2024	ND					

Surrogate: 1-Chlorooctane 116 % 48.2-134

Surrogate: 1-Chlorooctadecane 111 % 49.1-148

Cardinal Laboratories

*=Accredited Analyte

PLEASE NOTE: Liability and Damages. Cardinal's liability and client's exclusive remedy for any claim arising, whether based in contract or tort, shall be limited to the amount paid by client for analyses. All claims, including those for negligence and any other cause whatsoever shall be deemed waived unless made in writing and received by Cardinal within thirty (30) days after completion of the applicable service. In no event shall Cardinal be liable for incidental or consequential damages, including, without limitation, business interruptions, loss of use, or loss of profits incurred by client, its subsidiaries, affiliates or successors arising out of or related to the performance of the services hereunder by Cardinal, regardless of whether such claim is based upon any of the above stated reasons or otherwise. Results relate only to the samples identified above. This report shall not be reproduced except in full with written approval of Cardinal Laboratories.

Celey D. Keene, Lab Director/Quality Manager



PHONE (575) 393-2326 ° 101 E. MARLAND ° HOBBS, NM 88240

Analytical Results For:

TETRA TECH
 SAM ABBOTT
 901 WEST WALL STREET , STE 100
 MIDLAND TX, 79701
 Fax To: (432) 682-3946

Received:	01/08/2024	Sampling Date:	01/04/2024
Reported:	01/11/2024	Sampling Type:	Soil
Project Name:	WEST BRUSHY 8 FED SWD #1	Sampling Condition:	Cool & Intact
Project Number:	212C - MD - 02997A	Sample Received By:	Tamara Oldaker
Project Location:	COP- EDDY COUNTY, NM		

Sample ID: T - 24 - 4 (0-1') (H240059-09)

BTEx 8021B		mg/kg		Analyzed By: JH						
Analyte	Result	Reporting Limit	Analyzed	Method Blank	BS	% Recovery	True Value QC	RPD	Qualifier	
Benzene*	<0.050	0.050	01/08/2024	ND	1.90	94.8	2.00	11.6		
Toluene*	<0.050	0.050	01/08/2024	ND	1.86	92.8	2.00	12.2		
Ethylbenzene*	<0.050	0.050	01/08/2024	ND	1.84	92.1	2.00	12.2		
Total Xylenes*	<0.150	0.150	01/08/2024	ND	5.37	89.4	6.00	12.4		
Total BTEX	<0.300	0.300	01/08/2024	ND						

Surrogate: 4-Bromofluorobenzene (PID) 97.5 % 71.5-134

Chloride, SM4500Cl-B		mg/kg		Analyzed By: HM						
Analyte	Result	Reporting Limit	Analyzed	Method Blank	BS	% Recovery	True Value QC	RPD	Qualifier	
Chloride	1090	16.0	01/08/2024	ND	448	112	400	0.00		

TPH 8015M		mg/kg		Analyzed By: MS					
Analyte	Result	Reporting Limit	Analyzed	Method Blank	BS	% Recovery	True Value QC	RPD	Qualifier
GRO C6-C10*	<10.0	10.0	01/08/2024	ND	176	87.8	200	0.331	
DRO >C10-C28*	<10.0	10.0	01/08/2024	ND	166	83.0	200	1.44	
EXT DRO >C28-C36	<10.0	10.0	01/08/2024	ND					

Surrogate: 1-Chlorooctane 99.9 % 48.2-134

Surrogate: 1-Chlorooctadecane 93.6 % 49.1-148

Cardinal Laboratories

*=Accredited Analyte

PLEASE NOTE: Liability and Damages. Cardinal's liability and client's exclusive remedy for any claim arising, whether based in contract or tort, shall be limited to the amount paid by client for analyses. All claims, including those for negligence and any other cause whatsoever shall be deemed waived unless made in writing and received by Cardinal within thirty (30) days after completion of the applicable service. In no event shall Cardinal be liable for incidental or consequential damages, including, without limitation, business interruptions, loss of use, or loss of profits incurred by client, its subsidiaries, affiliates or successors arising out of or related to the performance of the services hereunder by Cardinal, regardless of whether such claim is based upon any of the above stated reasons or otherwise. Results relate only to the samples identified above. This report shall not be reproduced except in full with written approval of Cardinal Laboratories.

Celey D. Keene, Lab Director/Quality Manager



PHONE (575) 393-2326 ° 101 E. MARLAND ° HOBBS, NM 88240

Analytical Results For:

TETRA TECH
 SAM ABBOTT
 901 WEST WALL STREET , STE 100
 MIDLAND TX, 79701
 Fax To: (432) 682-3946

Received:	01/08/2024	Sampling Date:	01/04/2024
Reported:	01/11/2024	Sampling Type:	Soil
Project Name:	WEST BRUSHY 8 FED SWD #1	Sampling Condition:	Cool & Intact
Project Number:	212C - MD - 02997A	Sample Received By:	Tamara Oldaker
Project Location:	COP- EDDY COUNTY, NM		

Sample ID: T - 24 - 4 (2'-3') (H240059-10)

BTEx 8021B		mg/kg		Analyzed By: JH						
Analyte	Result	Reporting Limit	Analyzed	Method Blank	BS	% Recovery	True Value QC	RPD	Qualifier	
Benzene*	<0.050	0.050	01/08/2024	ND	1.90	94.8	2.00	11.6		
Toluene*	<0.050	0.050	01/08/2024	ND	1.86	92.8	2.00	12.2		
Ethylbenzene*	<0.050	0.050	01/08/2024	ND	1.84	92.1	2.00	12.2		
Total Xylenes*	<0.150	0.150	01/08/2024	ND	5.37	89.4	6.00	12.4		
Total BTEX	<0.300	0.300	01/08/2024	ND						

Surrogate: 4-Bromofluorobenzene (PID) 97.5 % 71.5-134

Chloride, SM4500Cl-B		mg/kg		Analyzed By: HM						
Analyte	Result	Reporting Limit	Analyzed	Method Blank	BS	% Recovery	True Value QC	RPD	Qualifier	
Chloride	1550	16.0	01/08/2024	ND	448	112	400	0.00		

TPH 8015M		mg/kg		Analyzed By: MS					
Analyte	Result	Reporting Limit	Analyzed	Method Blank	BS	% Recovery	True Value QC	RPD	Qualifier
GRO C6-C10*	<10.0	10.0	01/08/2024	ND	176	87.8	200	0.331	
DRO >C10-C28*	<10.0	10.0	01/08/2024	ND	166	83.0	200	1.44	
EXT DRO >C28-C36	<10.0	10.0	01/08/2024	ND					

Surrogate: 1-Chlorooctane 111 % 48.2-134

Surrogate: 1-Chlorooctadecane 104 % 49.1-148

Cardinal Laboratories

*=Accredited Analyte

PLEASE NOTE: Liability and Damages. Cardinal's liability and client's exclusive remedy for any claim arising, whether based in contract or tort, shall be limited to the amount paid by client for analyses. All claims, including those for negligence and any other cause whatsoever shall be deemed waived unless made in writing and received by Cardinal within thirty (30) days after completion of the applicable service. In no event shall Cardinal be liable for incidental or consequential damages, including, without limitation, business interruptions, loss of use, or loss of profits incurred by client, its subsidiaries, affiliates or successors arising out of or related to the performance of the services hereunder by Cardinal, regardless of whether such claim is based upon any of the above stated reasons or otherwise. Results relate only to the samples identified above. This report shall not be reproduced except in full with written approval of Cardinal Laboratories.

Celey D. Keene, Lab Director/Quality Manager



PHONE (575) 393-2326 ° 101 E. MARLAND ° HOBBS, NM 88240

Analytical Results For:

TETRA TECH
 SAM ABBOTT
 901 WEST WALL STREET , STE 100
 MIDLAND TX, 79701
 Fax To: (432) 682-3946

Received:	01/08/2024	Sampling Date:	01/04/2024
Reported:	01/11/2024	Sampling Type:	Soil
Project Name:	WEST BRUSHY 8 FED SWD #1	Sampling Condition:	Cool & Intact
Project Number:	212C - MD - 02997A	Sample Received By:	Tamara Oldaker
Project Location:	COP- EDDY COUNTY, NM		

Sample ID: T - 24 - 4 (3'-4') (H240059-11)

BTEX 8021B		mg/kg		Analyzed By: JH						
Analyte	Result	Reporting Limit	Analyzed	Method Blank	BS	% Recovery	True Value QC	RPD	Qualifier	
Benzene*	<0.050	0.050	01/08/2024	ND	1.90	94.8	2.00	11.6		
Toluene*	<0.050	0.050	01/08/2024	ND	1.86	92.8	2.00	12.2		
Ethylbenzene*	<0.050	0.050	01/08/2024	ND	1.84	92.1	2.00	12.2		
Total Xylenes*	<0.150	0.150	01/08/2024	ND	5.37	89.4	6.00	12.4		
Total BTEX	<0.300	0.300	01/08/2024	ND						

Surrogate: 4-Bromofluorobenzene (PID) 97.3 % 71.5-134

Chloride, SM4500CI-B		mg/kg		Analyzed By: HM						
Analyte	Result	Reporting Limit	Analyzed	Method Blank	BS	% Recovery	True Value QC	RPD	Qualifier	
Chloride	3200	16.0	01/08/2024	ND	448	112	400	0.00		

TPH 8015M		mg/kg		Analyzed By: MS					
Analyte	Result	Reporting Limit	Analyzed	Method Blank	BS	% Recovery	True Value QC	RPD	Qualifier
GRO C6-C10*	<10.0	10.0	01/08/2024	ND	176	87.8	200	0.331	
DRO >C10-C28*	<10.0	10.0	01/08/2024	ND	166	83.0	200	1.44	
EXT DRO >C28-C36	<10.0	10.0	01/08/2024	ND					

Surrogate: 1-Chlorooctane 106 % 48.2-134

Surrogate: 1-Chlorooctadecane 100 % 49.1-148

Cardinal Laboratories

*=Accredited Analyte

PLEASE NOTE: Liability and Damages. Cardinal's liability and client's exclusive remedy for any claim arising, whether based in contract or tort, shall be limited to the amount paid by client for analyses. All claims, including those for negligence and any other cause whatsoever shall be deemed waived unless made in writing and received by Cardinal within thirty (30) days after completion of the applicable service. In no event shall Cardinal be liable for incidental or consequential damages, including, without limitation, business interruptions, loss of use, or loss of profits incurred by client, its subsidiaries, affiliates or successors arising out of or related to the performance of the services hereunder by Cardinal, regardless of whether such claim is based upon any of the above stated reasons or otherwise. Results relate only to the samples identified above. This report shall not be reproduced except in full with written approval of Cardinal Laboratories.

Celey D. Keene, Lab Director/Quality Manager



PHONE (575) 393-2326 ° 101 E. MARLAND ° HOBBS, NM 88240

Analytical Results For:

TETRA TECH
 SAM ABBOTT
 901 WEST WALL STREET , STE 100
 MIDLAND TX, 79701
 Fax To: (432) 682-3946

Received:	01/08/2024	Sampling Date:	01/04/2024
Reported:	01/11/2024	Sampling Type:	Soil
Project Name:	WEST BRUSHY 8 FED SWD #1	Sampling Condition:	Cool & Intact
Project Number:	212C - MD - 02997A	Sample Received By:	Tamara Oldaker
Project Location:	COP- EDDY COUNTY, NM		

Sample ID: T - 24 - 4 (5'-6') (H240059-12)

BTEx 8021B		mg/kg		Analyzed By: JH						
Analyte	Result	Reporting Limit	Analyzed	Method Blank	BS	% Recovery	True Value QC	RPD	Qualifier	
Benzene*	<0.050	0.050	01/08/2024	ND	1.90	94.8	2.00	11.6		
Toluene*	<0.050	0.050	01/08/2024	ND	1.86	92.8	2.00	12.2		
Ethylbenzene*	<0.050	0.050	01/08/2024	ND	1.84	92.1	2.00	12.2		
Total Xylenes*	<0.150	0.150	01/08/2024	ND	5.37	89.4	6.00	12.4		
Total BTEX	<0.300	0.300	01/08/2024	ND						

Surrogate: 4-Bromofluorobenzene (PID) 97.2 % 71.5-134

Chloride, SM4500Cl-B		mg/kg		Analyzed By: HM						
Analyte	Result	Reporting Limit	Analyzed	Method Blank	BS	% Recovery	True Value QC	RPD	Qualifier	
Chloride	2240	16.0	01/08/2024	ND	448	112	400	0.00		

TPH 8015M		mg/kg		Analyzed By: MS					
Analyte	Result	Reporting Limit	Analyzed	Method Blank	BS	% Recovery	True Value QC	RPD	Qualifier
GRO C6-C10*	<10.0	10.0	01/08/2024	ND	176	87.8	200	0.331	
DRO >C10-C28*	<10.0	10.0	01/08/2024	ND	166	83.0	200	1.44	
EXT DRO >C28-C36	<10.0	10.0	01/08/2024	ND					

Surrogate: 1-Chlorooctane 104 % 48.2-134

Surrogate: 1-Chlorooctadecane 101 % 49.1-148

Cardinal Laboratories

*=Accredited Analyte

PLEASE NOTE: Liability and Damages. Cardinal's liability and client's exclusive remedy for any claim arising, whether based in contract or tort, shall be limited to the amount paid by client for analyses. All claims, including those for negligence and any other cause whatsoever shall be deemed waived unless made in writing and received by Cardinal within thirty (30) days after completion of the applicable service. In no event shall Cardinal be liable for incidental or consequential damages, including, without limitation, business interruptions, loss of use, or loss of profits incurred by client, its subsidiaries, affiliates or successors arising out of or related to the performance of the services hereunder by Cardinal, regardless of whether such claim is based upon any of the above stated reasons or otherwise. Results relate only to the samples identified above. This report shall not be reproduced except in full with written approval of Cardinal Laboratories.

Celey D. Keene, Lab Director/Quality Manager



PHONE (575) 393-2326 ° 101 E. MARLAND ° HOBBS, NM 88240

Analytical Results For:

TETRA TECH
 SAM ABBOTT
 901 WEST WALL STREET , STE 100
 MIDLAND TX, 79701
 Fax To: (432) 682-3946

Received:	01/08/2024	Sampling Date:	01/04/2024
Reported:	01/11/2024	Sampling Type:	Soil
Project Name:	WEST BRUSHY 8 FED SWD #1	Sampling Condition:	Cool & Intact
Project Number:	212C - MD - 02997A	Sample Received By:	Tamara Oldaker
Project Location:	COP- EDDY COUNTY, NM		

Sample ID: T - 24 - 4 (6'-7') (H240059-13)

BTEx 8021B		mg/kg		Analyzed By: JH						
Analyte	Result	Reporting Limit	Analyzed	Method Blank	BS	% Recovery	True Value QC	RPD	Qualifier	
Benzene*	<0.050	0.050	01/08/2024	ND	2.02	101	2.00	8.54		
Toluene*	<0.050	0.050	01/08/2024	ND	2.02	101	2.00	8.68		
Ethylbenzene*	<0.050	0.050	01/08/2024	ND	2.00	100	2.00	9.22		
Total Xylenes*	<0.150	0.150	01/08/2024	ND	6.11	102	6.00	8.63		
Total BTEX	<0.300	0.300	01/08/2024	ND						

Surrogate: 4-Bromofluorobenzene (PID) 105 % 71.5-134

Chloride, SM4500Cl-B		mg/kg		Analyzed By: HM						
Analyte	Result	Reporting Limit	Analyzed	Method Blank	BS	% Recovery	True Value QC	RPD	Qualifier	
Chloride	1150	16.0	01/08/2024	ND	448	112	400	0.00		

TPH 8015M		mg/kg		Analyzed By: MS					
Analyte	Result	Reporting Limit	Analyzed	Method Blank	BS	% Recovery	True Value QC	RPD	Qualifier
GRO C6-C10*	<10.0	10.0	01/08/2024	ND	195	97.6	200	5.84	
DRO >C10-C28*	<10.0	10.0	01/08/2024	ND	177	88.4	200	6.44	
EXT DRO >C28-C36	<10.0	10.0	01/08/2024	ND					

Surrogate: 1-Chlorooctane 125 % 48.2-134

Surrogate: 1-Chlorooctadecane 143 % 49.1-148

Cardinal Laboratories

*=Accredited Analyte

PLEASE NOTE: Liability and Damages. Cardinal's liability and client's exclusive remedy for any claim arising, whether based in contract or tort, shall be limited to the amount paid by client for analyses. All claims, including those for negligence and any other cause whatsoever shall be deemed waived unless made in writing and received by Cardinal within thirty (30) days after completion of the applicable service. In no event shall Cardinal be liable for incidental or consequential damages, including, without limitation, business interruptions, loss of use, or loss of profits incurred by client, its subsidiaries, affiliates or successors arising out of or related to the performance of the services hereunder by Cardinal, regardless of whether such claim is based upon any of the above stated reasons or otherwise. Results relate only to the samples identified above. This report shall not be reproduced except in full with written approval of Cardinal Laboratories.

Celey D. Keene, Lab Director/Quality Manager



PHONE (575) 393-2326 ° 101 E. MARLAND ° HOBBS, NM 88240

Analytical Results For:

TETRA TECH
 SAM ABBOTT
 901 WEST WALL STREET , STE 100
 MIDLAND TX, 79701
 Fax To: (432) 682-3946

Received:	01/08/2024	Sampling Date:	01/04/2024
Reported:	01/11/2024	Sampling Type:	Soil
Project Name:	WEST BRUSHY 8 FED SWD #1	Sampling Condition:	Cool & Intact
Project Number:	212C - MD - 02997A	Sample Received By:	Tamara Oldaker
Project Location:	COP- EDDY COUNTY, NM		

Sample ID: T - 24 - 5 (3'-4') (H240059-14)

BTEX 8021B		mg/kg		Analyzed By: JH						
Analyte	Result	Reporting Limit	Analyzed	Method Blank	BS	% Recovery	True Value QC	RPD	Qualifier	
Benzene*	<0.050	0.050	01/08/2024	ND	2.02	101	2.00	8.54		
Toluene*	<0.050	0.050	01/08/2024	ND	2.02	101	2.00	8.68		
Ethylbenzene*	<0.050	0.050	01/08/2024	ND	2.00	100	2.00	9.22		
Total Xylenes*	<0.150	0.150	01/08/2024	ND	6.11	102	6.00	8.63		
Total BTEX	<0.300	0.300	01/08/2024	ND						

Surrogate: 4-Bromofluorobenzene (PID) 104 % 71.5-134

Chloride, SM4500Cl-B		mg/kg		Analyzed By: AC						
Analyte	Result	Reporting Limit	Analyzed	Method Blank	BS	% Recovery	True Value QC	RPD	Qualifier	
Chloride	1140	16.0	01/08/2024	ND	448	112	400	0.00	QM-07	

TPH 8015M		mg/kg		Analyzed By: MS					
Analyte	Result	Reporting Limit	Analyzed	Method Blank	BS	% Recovery	True Value QC	RPD	Qualifier
GRO C6-C10*	<10.0	10.0	01/08/2024	ND	195	97.6	200	5.84	
DRO >C10-C28*	<10.0	10.0	01/08/2024	ND	177	88.4	200	6.44	
EXT DRO >C28-C36	<10.0	10.0	01/08/2024	ND					

Surrogate: 1-Chlorooctane 114 % 48.2-134

Surrogate: 1-Chlorooctadecane 128 % 49.1-148

Cardinal Laboratories

*=Accredited Analyte

PLEASE NOTE: Liability and Damages. Cardinal's liability and client's exclusive remedy for any claim arising, whether based in contract or tort, shall be limited to the amount paid by client for analyses. All claims, including those for negligence and any other cause whatsoever shall be deemed waived unless made in writing and received by Cardinal within thirty (30) days after completion of the applicable service. In no event shall Cardinal be liable for incidental or consequential damages, including, without limitation, business interruptions, loss of use, or loss of profits incurred by client, its subsidiaries, affiliates or successors arising out of or related to the performance of the services hereunder by Cardinal, regardless of whether such claim is based upon any of the above stated reasons or otherwise. Results relate only to the samples identified above. This report shall not be reproduced except in full with written approval of Cardinal Laboratories.

Celey D. Keene, Lab Director/Quality Manager



PHONE (575) 393-2326 ° 101 E. MARLAND ° HOBBS, NM 88240

Analytical Results For:

TETRA TECH
 SAM ABBOTT
 901 WEST WALL STREET , STE 100
 MIDLAND TX, 79701
 Fax To: (432) 682-3946

Received:	01/08/2024	Sampling Date:	01/04/2024
Reported:	01/11/2024	Sampling Type:	Soil
Project Name:	WEST BRUSHY 8 FED SWD #1	Sampling Condition:	Cool & Intact
Project Number:	212C - MD - 02997A	Sample Received By:	Tamara Oldaker
Project Location:	COP- EDDY COUNTY, NM		

Sample ID: T - 24 - 5 (5'-6') (H240059-15)

BTEX 8021B		mg/kg		Analyzed By: JH						
Analyte	Result	Reporting Limit	Analyzed	Method Blank	BS	% Recovery	True Value QC	RPD	Qualifier	
Benzene*	<0.050	0.050	01/08/2024	ND	2.02	101	2.00	8.54		
Toluene*	<0.050	0.050	01/08/2024	ND	2.02	101	2.00	8.68		
Ethylbenzene*	<0.050	0.050	01/08/2024	ND	2.00	100	2.00	9.22		
Total Xylenes*	<0.150	0.150	01/08/2024	ND	6.11	102	6.00	8.63		
Total BTEX	<0.300	0.300	01/08/2024	ND						

Surrogate: 4-Bromofluorobenzene (PID) 105 % 71.5-134

Chloride, SM4500Cl-B		mg/kg		Analyzed By: AC						
Analyte	Result	Reporting Limit	Analyzed	Method Blank	BS	% Recovery	True Value QC	RPD	Qualifier	
Chloride	736	16.0	01/08/2024	ND	448	112	400	0.00		

TPH 8015M		mg/kg		Analyzed By: MS					
Analyte	Result	Reporting Limit	Analyzed	Method Blank	BS	% Recovery	True Value QC	RPD	Qualifier
GRO C6-C10*	<10.0	10.0	01/09/2024	ND	195	97.6	200	5.84	
DRO >C10-C28*	<10.0	10.0	01/09/2024	ND	177	88.4	200	6.44	
EXT DRO >C28-C36	<10.0	10.0	01/09/2024	ND					

Surrogate: 1-Chlorooctane 76.1 % 48.2-134

Surrogate: 1-Chlorooctadecane 87.4 % 49.1-148

Cardinal Laboratories

*=Accredited Analyte

PLEASE NOTE: Liability and Damages. Cardinal's liability and client's exclusive remedy for any claim arising, whether based in contract or tort, shall be limited to the amount paid by client for analyses. All claims, including those for negligence and any other cause whatsoever shall be deemed waived unless made in writing and received by Cardinal within thirty (30) days after completion of the applicable service. In no event shall Cardinal be liable for incidental or consequential damages, including, without limitation, business interruptions, loss of use, or loss of profits incurred by client, its subsidiaries, affiliates or successors arising out of or related to the performance of the services hereunder by Cardinal, regardless of whether such claim is based upon any of the above stated reasons or otherwise. Results relate only to the samples identified above. This report shall not be reproduced except in full with written approval of Cardinal Laboratories.

Celey D. Keene, Lab Director/Quality Manager



PHONE (575) 393-2326 ° 101 E. MARLAND ° HOBBS, NM 88240

Analytical Results For:

TETRA TECH
 SAM ABBOTT
 901 WEST WALL STREET , STE 100
 MIDLAND TX, 79701
 Fax To: (432) 682-3946

Received:	01/08/2024	Sampling Date:	01/05/2024
Reported:	01/11/2024	Sampling Type:	Soil
Project Name:	WEST BRUSHY 8 FED SWD #1	Sampling Condition:	Cool & Intact
Project Number:	212C - MD - 02997A	Sample Received By:	Tamara Oldaker
Project Location:	COP- EDDY COUNTY, NM		

Sample ID: T - 24 - 6 (0-1') (H240059-16)

BTEX 8021B		mg/kg		Analyzed By: JH					
Analyte	Result	Reporting Limit	Analyzed	Method Blank	BS	% Recovery	True Value QC	RPD	Qualifier
Benzene*	<0.050	0.050	01/08/2024	ND	2.02	101	2.00	8.54	
Toluene*	<0.050	0.050	01/08/2024	ND	2.02	101	2.00	8.68	
Ethylbenzene*	<0.050	0.050	01/08/2024	ND	2.00	100	2.00	9.22	
Total Xylenes*	<0.150	0.150	01/08/2024	ND	6.11	102	6.00	8.63	
Total BTEX	<0.300	0.300	01/08/2024	ND					

Surrogate: 4-Bromofluorobenzene (PID) 107 % 71.5-134

Chloride, SM4500Cl-B		mg/kg		Analyzed By: AC						
Analyte	Result	Reporting Limit	Analyzed	Method Blank	BS	% Recovery	True Value QC	RPD	Qualifier	
Chloride	144	16.0	01/08/2024	ND	448	112	400	0.00		

TPH 8015M	mg/kg		Analyzed By: MS					S-04	
Analyte	Result	Reporting Limit	Analyzed	Method Blank	BS	% Recovery	True Value QC	RPD	Qualifier
GRO C6-C10*	<10.0	10.0	01/08/2024	ND	195	97.6	200	5.84	
DRO >C10-C28*	211	10.0	01/08/2024	ND	177	88.4	200	6.44	
EXT DRO >C28-C36	<10.0	10.0	01/08/2024	ND					

Surrogate: 1-Chlorooctane 124 % 48.2-134

Surrogate: 1-Chlorooctadecane 155 % 49.1-148

Cardinal Laboratories

*=Accredited Analyte

PLEASE NOTE: Liability and Damages. Cardinal's liability and client's exclusive remedy for any claim arising, whether based in contract or tort, shall be limited to the amount paid by client for analyses. All claims, including those for negligence and any other cause whatsoever shall be deemed waived unless made in writing and received by Cardinal within thirty (30) days after completion of the applicable service. In no event shall Cardinal be liable for incidental or consequential damages, including, without limitation, business interruptions, loss of use, or loss of profits incurred by client, its subsidiaries, affiliates or successors arising out of or related to the performance of the services hereunder by Cardinal, regardless of whether such claim is based upon any of the above stated reasons or otherwise. Results relate only to the samples identified above. This report shall not be reproduced except in full with written approval of Cardinal Laboratories.

Celey D. Keene, Lab Director/Quality Manager



PHONE (575) 393-2326 ° 101 E. MARLAND ° HOBBS, NM 88240

Analytical Results For:

TETRA TECH
 SAM ABBOTT
 901 WEST WALL STREET , STE 100
 MIDLAND TX, 79701
 Fax To: (432) 682-3946

Received:	01/08/2024	Sampling Date:	01/05/2024
Reported:	01/11/2024	Sampling Type:	Soil
Project Name:	WEST BRUSHY 8 FED SWD #1	Sampling Condition:	Cool & Intact
Project Number:	212C - MD - 02997A	Sample Received By:	Tamara Oldaker
Project Location:	COP- EDDY COUNTY, NM		

Sample ID: T - 24 - 6 (1'-2') (H240059-17)

BTEX 8021B		mg/kg		Analyzed By: JH						
Analyte	Result	Reporting Limit	Analyzed	Method Blank	BS	% Recovery	True Value QC	RPD	Qualifier	
Benzene*	<0.050	0.050	01/08/2024	ND	2.02	101	2.00	8.54		
Toluene*	<0.050	0.050	01/08/2024	ND	2.02	101	2.00	8.68		
Ethylbenzene*	<0.050	0.050	01/08/2024	ND	2.00	100	2.00	9.22		
Total Xylenes*	<0.150	0.150	01/08/2024	ND	6.11	102	6.00	8.63		
Total BTEX	<0.300	0.300	01/08/2024	ND						

Surrogate: 4-Bromofluorobenzene (PID) 105 % 71.5-134

Chloride, SM4500CI-B		mg/kg		Analyzed By: AC						
Analyte	Result	Reporting Limit	Analyzed	Method Blank	BS	% Recovery	True Value QC	RPD	Qualifier	
Chloride	48.0	16.0	01/08/2024	ND	448	112	400	0.00		

TPH 8015M		mg/kg		Analyzed By: MS					
Analyte	Result	Reporting Limit	Analyzed	Method Blank	BS	% Recovery	True Value QC	RPD	Qualifier
GRO C6-C10*	<10.0	10.0	01/08/2024	ND	195	97.6	200	5.84	
DRO >C10-C28*	11.2	10.0	01/08/2024	ND	177	88.4	200	6.44	
EXT DRO >C28-C36	<10.0	10.0	01/08/2024	ND					

Surrogate: 1-Chlorooctane 127 % 48.2-134

Surrogate: 1-Chlorooctadecane 143 % 49.1-148

Cardinal Laboratories

*=Accredited Analyte

PLEASE NOTE: Liability and Damages. Cardinal's liability and client's exclusive remedy for any claim arising, whether based in contract or tort, shall be limited to the amount paid by client for analyses. All claims, including those for negligence and any other cause whatsoever shall be deemed waived unless made in writing and received by Cardinal within thirty (30) days after completion of the applicable service. In no event shall Cardinal be liable for incidental or consequential damages, including, without limitation, business interruptions, loss of use, or loss of profits incurred by client, its subsidiaries, affiliates or successors arising out of or related to the performance of the services hereunder by Cardinal, regardless of whether such claim is based upon any of the above stated reasons or otherwise. Results relate only to the samples identified above. This report shall not be reproduced except in full with written approval of Cardinal Laboratories.

Celey D. Keene, Lab Director/Quality Manager



PHONE (575) 393-2326 ° 101 E. MARLAND ° HOBBS, NM 88240

Analytical Results For:

TETRA TECH
 SAM ABBOTT
 901 WEST WALL STREET , STE 100
 MIDLAND TX, 79701
 Fax To: (432) 682-3946

Received:	01/08/2024	Sampling Date:	01/05/2024
Reported:	01/11/2024	Sampling Type:	Soil
Project Name:	WEST BRUSHY 8 FED SWD #1	Sampling Condition:	Cool & Intact
Project Number:	212C - MD - 02997A	Sample Received By:	Tamara Oldaker
Project Location:	COP- EDDY COUNTY, NM		

Sample ID: T - 24 - 7 (0-1') (H240059-18)

BTEx 8021B		mg/kg		Analyzed By: JH						
Analyte	Result	Reporting Limit	Analyzed	Method Blank	BS	% Recovery	True Value QC	RPD	Qualifier	
Benzene*	<0.050	0.050	01/08/2024	ND	2.02	101	2.00	8.54		
Toluene*	<0.050	0.050	01/08/2024	ND	2.02	101	2.00	8.68		
Ethylbenzene*	<0.050	0.050	01/08/2024	ND	2.00	100	2.00	9.22		
Total Xylenes*	<0.150	0.150	01/08/2024	ND	6.11	102	6.00	8.63		
Total BTEX	<0.300	0.300	01/08/2024	ND						

Surrogate: 4-Bromofluorobenzene (PID) 105 % 71.5-134

Chloride, SM4500Cl-B		mg/kg		Analyzed By: AC						
Analyte	Result	Reporting Limit	Analyzed	Method Blank	BS	% Recovery	True Value QC	RPD	Qualifier	
Chloride	2000	16.0	01/08/2024	ND	448	112	400	0.00		

TPH 8015M		mg/kg		Analyzed By: MS						
Analyte	Result	Reporting Limit	Analyzed	Method Blank	BS	% Recovery	True Value QC	RPD	Qualifier	
GRO C6-C10*	<10.0	10.0	01/08/2024	ND	195	97.6	200	5.84		
DRO >C10-C28*	<10.0	10.0	01/08/2024	ND	177	88.4	200	6.44		
EXT DRO >C28-C36	<10.0	10.0	01/08/2024	ND						

Surrogate: 1-Chlorooctane 118 % 48.2-134

Surrogate: 1-Chlorooctadecane 133 % 49.1-148

Cardinal Laboratories

*=Accredited Analyte

PLEASE NOTE: Liability and Damages. Cardinal's liability and client's exclusive remedy for any claim arising, whether based in contract or tort, shall be limited to the amount paid by client for analyses. All claims, including those for negligence and any other cause whatsoever shall be deemed waived unless made in writing and received by Cardinal within thirty (30) days after completion of the applicable service. In no event shall Cardinal be liable for incidental or consequential damages, including, without limitation, business interruptions, loss of use, or loss of profits incurred by client, its subsidiaries, affiliates or successors arising out of or related to the performance of the services hereunder by Cardinal, regardless of whether such claim is based upon any of the above stated reasons or otherwise. Results relate only to the samples identified above. This report shall not be reproduced except in full with written approval of Cardinal Laboratories.

Celey D. Keene, Lab Director/Quality Manager



PHONE (575) 393-2326 ° 101 E. MARLAND ° HOBBS, NM 88240

Analytical Results For:

TETRA TECH
 SAM ABBOTT
 901 WEST WALL STREET , STE 100
 MIDLAND TX, 79701
 Fax To: (432) 682-3946

Received:	01/08/2024	Sampling Date:	01/05/2024
Reported:	01/11/2024	Sampling Type:	Soil
Project Name:	WEST BRUSHY 8 FED SWD #1	Sampling Condition:	Cool & Intact
Project Number:	212C - MD - 02997A	Sample Received By:	Tamara Oldaker
Project Location:	COP- EDDY COUNTY, NM		

Sample ID: T - 24 - 7 (2'-3') (H240059-19)

BTEX 8021B		mg/kg		Analyzed By: JH						
Analyte	Result	Reporting Limit	Analyzed	Method Blank	BS	% Recovery	True Value QC	RPD	Qualifier	
Benzene*	<0.050	0.050	01/08/2024	ND	2.02	101	2.00	8.54		
Toluene*	<0.050	0.050	01/08/2024	ND	2.02	101	2.00	8.68		
Ethylbenzene*	<0.050	0.050	01/08/2024	ND	2.00	100	2.00	9.22		
Total Xylenes*	<0.150	0.150	01/08/2024	ND	6.11	102	6.00	8.63		
Total BTEX	<0.300	0.300	01/08/2024	ND						

Surrogate: 4-Bromofluorobenzene (PID) 106 % 71.5-134

Chloride, SM4500Cl-B		mg/kg		Analyzed By: AC						
Analyte	Result	Reporting Limit	Analyzed	Method Blank	BS	% Recovery	True Value QC	RPD	Qualifier	
Chloride	4280	16.0	01/08/2024	ND	448	112	400	0.00		

TPH 8015M		mg/kg		Analyzed By: MS					
Analyte	Result	Reporting Limit	Analyzed	Method Blank	BS	% Recovery	True Value QC	RPD	Qualifier
GRO C6-C10*	<10.0	10.0	01/09/2024	ND	195	97.6	200	5.84	
DRO >C10-C28*	<10.0	10.0	01/09/2024	ND	177	88.4	200	6.44	
EXT DRO >C28-C36	<10.0	10.0	01/09/2024	ND					

Surrogate: 1-Chlorooctane 88.2 % 48.2-134

Surrogate: 1-Chlorooctadecane 80.2 % 49.1-148

Cardinal Laboratories

*=Accredited Analyte

PLEASE NOTE: Liability and Damages. Cardinal's liability and client's exclusive remedy for any claim arising, whether based in contract or tort, shall be limited to the amount paid by client for analyses. All claims, including those for negligence and any other cause whatsoever shall be deemed waived unless made in writing and received by Cardinal within thirty (30) days after completion of the applicable service. In no event shall Cardinal be liable for incidental or consequential damages, including, without limitation, business interruptions, loss of use, or loss of profits incurred by client, its subsidiaries, affiliates or successors arising out of or related to the performance of the services hereunder by Cardinal, regardless of whether such claim is based upon any of the above stated reasons or otherwise. Results relate only to the samples identified above. This report shall not be reproduced except in full with written approval of Cardinal Laboratories.

Celey D. Keene, Lab Director/Quality Manager



PHONE (575) 393-2326 ° 101 E. MARLAND ° HOBBS, NM 88240

Analytical Results For:

TETRA TECH
 SAM ABBOTT
 901 WEST WALL STREET , STE 100
 MIDLAND TX, 79701
 Fax To: (432) 682-3946

Received:	01/08/2024	Sampling Date:	01/05/2024
Reported:	01/11/2024	Sampling Type:	Soil
Project Name:	WEST BRUSHY 8 FED SWD #1	Sampling Condition:	Cool & Intact
Project Number:	212C - MD - 02997A	Sample Received By:	Tamara Oldaker
Project Location:	COP- EDDY COUNTY, NM		

Sample ID: T - 24 - 7 (3'-4') (H240059-20)

BTEx 8021B		mg/kg	Analyzed By: JH					S-04	
Analyte	Result	Reporting Limit	Analyzed	Method Blank	BS	% Recovery	True Value QC	RPD	Qualifier
Benzene*	<0.050	0.050	01/08/2024	ND	2.02	101	2.00	8.54	
Toluene*	<0.050	0.050	01/08/2024	ND	2.02	101	2.00	8.68	
Ethylbenzene*	<0.050	0.050	01/08/2024	ND	2.00	100	2.00	9.22	GC-NC
Total Xylenes*	0.271	0.150	01/08/2024	ND	6.11	102	6.00	8.63	GC-NC1
Total BTEX	<0.300	0.300	01/08/2024	ND					

Surrogate: 4-Bromofluorobenzene (PID) 176 % 71.5-134

Chloride, SM4500Cl-B		mg/kg	Analyzed By: AC						
Analyte	Result	Reporting Limit	Analyzed	Method Blank	BS	% Recovery	True Value QC	RPD	Qualifier
Chloride	1800	16.0	01/08/2024	ND	448	112	400	0.00	

TPH 8015M		mg/kg	Analyzed By: MS					S-04	
Analyte	Result	Reporting Limit	Analyzed	Method Blank	BS	% Recovery	True Value QC	RPD	Qualifier
GRO C6-C10*	21.2	10.0	01/08/2024	ND	195	97.6	200	5.84	
DRO >C10-C28*	45.9	10.0	01/08/2024	ND	177	88.4	200	6.44	
EXT DRO >C28-C36	<10.0	10.0	01/08/2024	ND					

Surrogate: 1-Chlorooctane 135 % 48.2-134

Surrogate: 1-Chlorooctadecane 149 % 49.1-148

Cardinal Laboratories

*=Accredited Analyte

PLEASE NOTE: Liability and Damages. Cardinal's liability and client's exclusive remedy for any claim arising, whether based in contract or tort, shall be limited to the amount paid by client for analyses. All claims, including those for negligence and any other cause whatsoever shall be deemed waived unless made in writing and received by Cardinal within thirty (30) days after completion of the applicable service. In no event shall Cardinal be liable for incidental or consequential damages, including, without limitation, business interruptions, loss of use, or loss of profits incurred by client, its subsidiaries, affiliates or successors arising out of or related to the performance of the services hereunder by Cardinal, regardless of whether such claim is based upon any of the above stated reasons or otherwise. Results relate only to the samples identified above. This report shall not be reproduced except in full with written approval of Cardinal Laboratories.

Celey D. Keene, Lab Director/Quality Manager



PHONE (575) 393-2326 ° 101 E. MARLAND ° HOBBS, NM 88240

Analytical Results For:

TETRA TECH
 SAM ABBOTT
 901 WEST WALL STREET , STE 100
 MIDLAND TX, 79701
 Fax To: (432) 682-3946

Received:	01/08/2024	Sampling Date:	01/05/2024
Reported:	01/11/2024	Sampling Type:	Soil
Project Name:	WEST BRUSHY 8 FED SWD #1	Sampling Condition:	Cool & Intact
Project Number:	212C - MD - 02997A	Sample Received By:	Tamara Oldaker
Project Location:	COP- EDDY COUNTY, NM		

Sample ID: T - 24 - 7 (5'-6') (H240059-21)

BTEX 8021B		mg/kg		Analyzed By: JH						
Analyte	Result	Reporting Limit	Analyzed	Method Blank	BS	% Recovery	True Value QC	RPD	Qualifier	
Benzene*	<0.050	0.050	01/08/2024	ND	2.02	101	2.00	8.54		
Toluene*	<0.050	0.050	01/08/2024	ND	2.02	101	2.00	8.68		
Ethylbenzene*	<0.050	0.050	01/08/2024	ND	2.00	100	2.00	9.22		
Total Xylenes*	<0.150	0.150	01/08/2024	ND	6.11	102	6.00	8.63		
Total BTEX	<0.300	0.300	01/08/2024	ND						

Surrogate: 4-Bromofluorobenzene (PID) 107 % 71.5-134

Chloride, SM4500Cl-B		mg/kg		Analyzed By: AC						
Analyte	Result	Reporting Limit	Analyzed	Method Blank	BS	% Recovery	True Value QC	RPD	Qualifier	
Chloride	80.0	16.0	01/08/2024	ND	448	112	400	0.00		

TPH 8015M		mg/kg		Analyzed By: MS					
Analyte	Result	Reporting Limit	Analyzed	Method Blank	BS	% Recovery	True Value QC	RPD	Qualifier
GRO C6-C10*	<10.0	10.0	01/08/2024	ND	195	97.6	200	5.84	
DRO >C10-C28*	<10.0	10.0	01/08/2024	ND	177	88.4	200	6.44	
EXT DRO >C28-C36	<10.0	10.0	01/08/2024	ND					

Surrogate: 1-Chlorooctane 112 % 48.2-134

Surrogate: 1-Chlorooctadecane 123 % 49.1-148

Cardinal Laboratories

*=Accredited Analyte

PLEASE NOTE: Liability and Damages. Cardinal's liability and client's exclusive remedy for any claim arising, whether based in contract or tort, shall be limited to the amount paid by client for analyses. All claims, including those for negligence and any other cause whatsoever shall be deemed waived unless made in writing and received by Cardinal within thirty (30) days after completion of the applicable service. In no event shall Cardinal be liable for incidental or consequential damages, including, without limitation, business interruptions, loss of use, or loss of profits incurred by client, its subsidiaries, affiliates or successors arising out of or related to the performance of the services hereunder by Cardinal, regardless of whether such claim is based upon any of the above stated reasons or otherwise. Results relate only to the samples identified above. This report shall not be reproduced except in full with written approval of Cardinal Laboratories.

Celey D. Keene, Lab Director/Quality Manager



PHONE (575) 393-2326 ° 101 E. MARLAND ° HOBBS, NM 88240

Analytical Results For:

TETRA TECH
 SAM ABBOTT
 901 WEST WALL STREET , STE 100
 MIDLAND TX, 79701
 Fax To: (432) 682-3946

Received:	01/08/2024	Sampling Date:	01/05/2024
Reported:	01/11/2024	Sampling Type:	Soil
Project Name:	WEST BRUSHY 8 FED SWD #1	Sampling Condition:	Cool & Intact
Project Number:	212C - MD - 02997A	Sample Received By:	Tamara Oldaker
Project Location:	COP- EDDY COUNTY, NM		

Sample ID: T - 24 - 7 (6'-7') (H240059-22)

BTEx 8021B		mg/kg		Analyzed By: JH						
Analyte	Result	Reporting Limit	Analyzed	Method Blank	BS	% Recovery	True Value QC	RPD	Qualifier	
Benzene*	<0.050	0.050	01/08/2024	ND	2.02	101	2.00	8.54		
Toluene*	<0.050	0.050	01/08/2024	ND	2.02	101	2.00	8.68		
Ethylbenzene*	<0.050	0.050	01/08/2024	ND	2.00	100	2.00	9.22		
Total Xylenes*	<0.150	0.150	01/08/2024	ND	6.11	102	6.00	8.63		
Total BTEX	<0.300	0.300	01/08/2024	ND						

Surrogate: 4-Bromofluorobenzene (PID) 105 % 71.5-134

Chloride, SM4500Cl-B		mg/kg		Analyzed By: AC						
Analyte	Result	Reporting Limit	Analyzed	Method Blank	BS	% Recovery	True Value QC	RPD	Qualifier	
Chloride	80.0	16.0	01/08/2024	ND	448	112	400	0.00		

TPH 8015M		mg/kg		Analyzed By: MS						
Analyte	Result	Reporting Limit	Analyzed	Method Blank	BS	% Recovery	True Value QC	RPD	Qualifier	
GRO C6-C10*	<10.0	10.0	01/08/2024	ND	195	97.6	200	5.84		
DRO >C10-C28*	<10.0	10.0	01/08/2024	ND	177	88.4	200	6.44		
EXT DRO >C28-C36	<10.0	10.0	01/08/2024	ND						

Surrogate: 1-Chlorooctane 128 % 48.2-134

Surrogate: 1-Chlorooctadecane 144 % 49.1-148

Cardinal Laboratories

*=Accredited Analyte

PLEASE NOTE: Liability and Damages. Cardinal's liability and client's exclusive remedy for any claim arising, whether based in contract or tort, shall be limited to the amount paid by client for analyses. All claims, including those for negligence and any other cause whatsoever shall be deemed waived unless made in writing and received by Cardinal within thirty (30) days after completion of the applicable service. In no event shall Cardinal be liable for incidental or consequential damages, including, without limitation, business interruptions, loss of use, or loss of profits incurred by client, its subsidiaries, affiliates or successors arising out of or related to the performance of the services hereunder by Cardinal, regardless of whether such claim is based upon any of the above stated reasons or otherwise. Results relate only to the samples identified above. This report shall not be reproduced except in full with written approval of Cardinal Laboratories.

Celey D. Keene, Lab Director/Quality Manager



PHONE (575) 393-2326 ° 101 E. MARLAND ° HOBBS, NM 88240

Analytical Results For:

TETRA TECH
 SAM ABBOTT
 901 WEST WALL STREET , STE 100
 MIDLAND TX, 79701
 Fax To: (432) 682-3946

Received:	01/08/2024	Sampling Date:	01/05/2024
Reported:	01/11/2024	Sampling Type:	Soil
Project Name:	WEST BRUSHY 8 FED SWD #1	Sampling Condition:	Cool & Intact
Project Number:	212C - MD - 02997A	Sample Received By:	Tamara Oldaker
Project Location:	COP- EDDY COUNTY, NM		

Sample ID: T - 24 - 8 (0-1') (H240059-23)

BTEx 8021B		mg/kg		Analyzed By: JH					
Analyte	Result	Reporting Limit	Analyzed	Method Blank	BS	% Recovery	True Value QC	RPD	Qualifier
Benzene*	<0.050	0.050	01/08/2024	ND	2.02	101	2.00	8.54	
Toluene*	<0.050	0.050	01/08/2024	ND	2.02	101	2.00	8.68	
Ethylbenzene*	<0.050	0.050	01/08/2024	ND	2.00	100	2.00	9.22	
Total Xylenes*	<0.150	0.150	01/08/2024	ND	6.11	102	6.00	8.63	
Total BTEX	<0.300	0.300	01/08/2024	ND					

Surrogate: 4-Bromofluorobenzene (PID) 105 % 71.5-134

Chloride, SM4500Cl-B		mg/kg		Analyzed By: AC					
Analyte	Result	Reporting Limit	Analyzed	Method Blank	BS	% Recovery	True Value QC	RPD	Qualifier
Chloride	496	16.0	01/08/2024	ND	448	112	400	0.00	

TPH 8015M		mg/kg		Analyzed By: MS					
Analyte	Result	Reporting Limit	Analyzed	Method Blank	BS	% Recovery	True Value QC	RPD	Qualifier
GRO C6-C10*	<10.0	10.0	01/09/2024	ND	195	97.6	200	5.84	
DRO >C10-C28*	<10.0	10.0	01/09/2024	ND	177	88.4	200	6.44	
EXT DRO >C28-C36	<10.0	10.0	01/09/2024	ND					

Surrogate: 1-Chlorooctane 70.0 % 48.2-134

Surrogate: 1-Chlorooctadecane 69.7 % 49.1-148

Cardinal Laboratories

*=Accredited Analyte

PLEASE NOTE: Liability and Damages. Cardinal's liability and client's exclusive remedy for any claim arising, whether based in contract or tort, shall be limited to the amount paid by client for analyses. All claims, including those for negligence and any other cause whatsoever shall be deemed waived unless made in writing and received by Cardinal within thirty (30) days after completion of the applicable service. In no event shall Cardinal be liable for incidental or consequential damages, including, without limitation, business interruptions, loss of use, or loss of profits incurred by client, its subsidiaries, affiliates or successors arising out of or related to the performance of the services hereunder by Cardinal, regardless of whether such claim is based upon any of the above stated reasons or otherwise. Results relate only to the samples identified above. This report shall not be reproduced except in full with written approval of Cardinal Laboratories.

Celey D. Keene, Lab Director/Quality Manager



PHONE (575) 393-2326 ° 101 E. MARLAND ° HOBBS, NM 88240

Analytical Results For:

TETRA TECH
 SAM ABBOTT
 901 WEST WALL STREET , STE 100
 MIDLAND TX, 79701
 Fax To: (432) 682-3946

Received:	01/08/2024	Sampling Date:	01/05/2024
Reported:	01/11/2024	Sampling Type:	Soil
Project Name:	WEST BRUSHY 8 FED SWD #1	Sampling Condition:	Cool & Intact
Project Number:	212C - MD - 02997A	Sample Received By:	Tamara Oldaker
Project Location:	COP- EDDY COUNTY, NM		

Sample ID: T - 24 - 8 (2'-3') (H240059-24)

BTEx 8021B		mg/kg		Analyzed By: JH						
Analyte	Result	Reporting Limit	Analyzed	Method Blank	BS	% Recovery	True Value QC	RPD	Qualifier	
Benzene*	<0.050	0.050	01/08/2024	ND	2.02	101	2.00	8.54		
Toluene*	<0.050	0.050	01/08/2024	ND	2.02	101	2.00	8.68		
Ethylbenzene*	<0.050	0.050	01/08/2024	ND	2.00	100	2.00	9.22		
Total Xylenes*	<0.150	0.150	01/08/2024	ND	6.11	102	6.00	8.63		
Total BTEX	<0.300	0.300	01/08/2024	ND						

Surrogate: 4-Bromofluorobenzene (PID) 105 % 71.5-134

Chloride, SM4500Cl-B		mg/kg		Analyzed By: AC						
Analyte	Result	Reporting Limit	Analyzed	Method Blank	BS	% Recovery	True Value QC	RPD	Qualifier	
Chloride	464	16.0	01/08/2024	ND	448	112	400	0.00		

TPH 8015M		mg/kg		Analyzed By: MS					
Analyte	Result	Reporting Limit	Analyzed	Method Blank	BS	% Recovery	True Value QC	RPD	Qualifier
GRO C6-C10*	<10.0	10.0	01/08/2024	ND	195	97.6	200	5.84	
DRO >C10-C28*	<10.0	10.0	01/08/2024	ND	177	88.4	200	6.44	
EXT DRO >C28-C36	<10.0	10.0	01/08/2024	ND					

Surrogate: 1-Chlorooctane 118 % 48.2-134

Surrogate: 1-Chlorooctadecane 136 % 49.1-148

Cardinal Laboratories

*=Accredited Analyte

PLEASE NOTE: Liability and Damages. Cardinal's liability and client's exclusive remedy for any claim arising, whether based in contract or tort, shall be limited to the amount paid by client for analyses. All claims, including those for negligence and any other cause whatsoever shall be deemed waived unless made in writing and received by Cardinal within thirty (30) days after completion of the applicable service. In no event shall Cardinal be liable for incidental or consequential damages, including, without limitation, business interruptions, loss of use, or loss of profits incurred by client, its subsidiaries, affiliates or successors arising out of or related to the performance of the services hereunder by Cardinal, regardless of whether such claim is based upon any of the above stated reasons or otherwise. Results relate only to the samples identified above. This report shall not be reproduced except in full with written approval of Cardinal Laboratories.

Celey D. Keene, Lab Director/Quality Manager



PHONE (575) 393-2326 ° 101 E. MARLAND ° HOBBS, NM 88240

Analytical Results For:

TETRA TECH
 SAM ABBOTT
 901 WEST WALL STREET , STE 100
 MIDLAND TX, 79701
 Fax To: (432) 682-3946

Received:	01/08/2024	Sampling Date:	01/05/2024
Reported:	01/11/2024	Sampling Type:	Soil
Project Name:	WEST BRUSHY 8 FED SWD #1	Sampling Condition:	Cool & Intact
Project Number:	212C - MD - 02997A	Sample Received By:	Tamara Oldaker
Project Location:	COP- EDDY COUNTY, NM		

Sample ID: T - 24 - 8 (3'-4') (H240059-25)

BTEx 8021B		mg/kg		Analyzed By: JH						
Analyte	Result	Reporting Limit	Analyzed	Method Blank	BS	% Recovery	True Value QC	RPD	Qualifier	
Benzene*	<0.050	0.050	01/08/2024	ND	2.02	101	2.00	8.54		
Toluene*	<0.050	0.050	01/08/2024	ND	2.02	101	2.00	8.68		
Ethylbenzene*	<0.050	0.050	01/08/2024	ND	2.00	100	2.00	9.22		
Total Xylenes*	<0.150	0.150	01/08/2024	ND	6.11	102	6.00	8.63		
Total BTEX	<0.300	0.300	01/08/2024	ND						

Surrogate: 4-Bromofluorobenzene (PID) 105 % 71.5-134

Chloride, SM4500Cl-B		mg/kg		Analyzed By: AC						
Analyte	Result	Reporting Limit	Analyzed	Method Blank	BS	% Recovery	True Value QC	RPD	Qualifier	
Chloride	80.0	16.0	01/08/2024	ND	448	112	400	0.00		

TPH 8015M		mg/kg		Analyzed By: MS						
Analyte	Result	Reporting Limit	Analyzed	Method Blank	BS	% Recovery	True Value QC	RPD	Qualifier	
GRO C6-C10*	<10.0	10.0	01/08/2024	ND	195	97.6	200	5.84		
DRO >C10-C28*	<10.0	10.0	01/08/2024	ND	177	88.4	200	6.44		
EXT DRO >C28-C36	<10.0	10.0	01/08/2024	ND						

Surrogate: 1-Chlorooctane 123 % 48.2-134

Surrogate: 1-Chlorooctadecane 140 % 49.1-148

Cardinal Laboratories

*=Accredited Analyte

PLEASE NOTE: Liability and Damages. Cardinal's liability and client's exclusive remedy for any claim arising, whether based in contract or tort, shall be limited to the amount paid by client for analyses. All claims, including those for negligence and any other cause whatsoever shall be deemed waived unless made in writing and received by Cardinal within thirty (30) days after completion of the applicable service. In no event shall Cardinal be liable for incidental or consequential damages, including, without limitation, business interruptions, loss of use, or loss of profits incurred by client, its subsidiaries, affiliates or successors arising out of or related to the performance of the services hereunder by Cardinal, regardless of whether such claim is based upon any of the above stated reasons or otherwise. Results relate only to the samples identified above. This report shall not be reproduced except in full with written approval of Cardinal Laboratories.

Celey D. Keene, Lab Director/Quality Manager



PHONE (575) 393-2326 ° 101 E. MARLAND ° HOBBS, NM 88240

Analytical Results For:

TETRA TECH
 SAM ABBOTT
 901 WEST WALL STREET , STE 100
 MIDLAND TX, 79701
 Fax To: (432) 682-3946

Received:	01/08/2024	Sampling Date:	01/05/2024
Reported:	01/11/2024	Sampling Type:	Soil
Project Name:	WEST BRUSHY 8 FED SWD #1	Sampling Condition:	Cool & Intact
Project Number:	212C - MD - 02997A	Sample Received By:	Tamara Oldaker
Project Location:	COP- EDDY COUNTY, NM		

Sample ID: T - 24 - 9 (0-1') (H240059-26)

BTEx 8021B		mg/kg		Analyzed By: JH						
Analyte	Result	Reporting Limit	Analyzed	Method Blank	BS	% Recovery	True Value QC	RPD	Qualifier	
Benzene*	<0.050	0.050	01/08/2024	ND	2.02	101	2.00	8.54		
Toluene*	<0.050	0.050	01/08/2024	ND	2.02	101	2.00	8.68		
Ethylbenzene*	<0.050	0.050	01/08/2024	ND	2.00	100	2.00	9.22		
Total Xylenes*	<0.150	0.150	01/08/2024	ND	6.11	102	6.00	8.63		
Total BTEX	<0.300	0.300	01/08/2024	ND						

Surrogate: 4-Bromofluorobenzene (PID) 105 % 71.5-134

Chloride, SM4500Cl-B		mg/kg		Analyzed By: AC						
Analyte	Result	Reporting Limit	Analyzed	Method Blank	BS	% Recovery	True Value QC	RPD	Qualifier	
Chloride	80.0	16.0	01/08/2024	ND	448	112	400	0.00		

TPH 8015M		mg/kg		Analyzed By: MS						
Analyte	Result	Reporting Limit	Analyzed	Method Blank	BS	% Recovery	True Value QC	RPD	Qualifier	
GRO C6-C10*	<10.0	10.0	01/08/2024	ND	195	97.6	200	5.84		
DRO >C10-C28*	<10.0	10.0	01/08/2024	ND	177	88.4	200	6.44		
EXT DRO >C28-C36	<10.0	10.0	01/08/2024	ND						

Surrogate: 1-Chlorooctane 124 % 48.2-134

Surrogate: 1-Chlorooctadecane 140 % 49.1-148

Cardinal Laboratories

*=Accredited Analyte

PLEASE NOTE: Liability and Damages. Cardinal's liability and client's exclusive remedy for any claim arising, whether based in contract or tort, shall be limited to the amount paid by client for analyses. All claims, including those for negligence and any other cause whatsoever shall be deemed waived unless made in writing and received by Cardinal within thirty (30) days after completion of the applicable service. In no event shall Cardinal be liable for incidental or consequential damages, including, without limitation, business interruptions, loss of use, or loss of profits incurred by client, its subsidiaries, affiliates or successors arising out of or related to the performance of the services hereunder by Cardinal, regardless of whether such claim is based upon any of the above stated reasons or otherwise. Results relate only to the samples identified above. This report shall not be reproduced except in full with written approval of Cardinal Laboratories.

Celey D. Keene, Lab Director/Quality Manager



PHONE (575) 393-2326 ° 101 E. MARLAND ° HOBBS, NM 88240

Analytical Results For:

TETRA TECH
 SAM ABBOTT
 901 WEST WALL STREET , STE 100
 MIDLAND TX, 79701
 Fax To: (432) 682-3946

Received:	01/08/2024	Sampling Date:	01/05/2024
Reported:	01/11/2024	Sampling Type:	Soil
Project Name:	WEST BRUSHY 8 FED SWD #1	Sampling Condition:	Cool & Intact
Project Number:	212C - MD - 02997A	Sample Received By:	Tamara Oldaker
Project Location:	COP- EDDY COUNTY, NM		

Sample ID: T - 24 - 9 (2'-3') (H240059-27)

BTEX 8021B		mg/kg		Analyzed By: JH						
Analyte	Result	Reporting Limit	Analyzed	Method Blank	BS	% Recovery	True Value QC	RPD	Qualifier	
Benzene*	<0.050	0.050	01/08/2024	ND	2.02	101	2.00	8.54		
Toluene*	<0.050	0.050	01/08/2024	ND	2.02	101	2.00	8.68		
Ethylbenzene*	<0.050	0.050	01/08/2024	ND	2.00	100	2.00	9.22		
Total Xylenes*	<0.150	0.150	01/08/2024	ND	6.11	102	6.00	8.63		
Total BTEX	<0.300	0.300	01/08/2024	ND						

Surrogate: 4-Bromofluorobenzene (PID) 105 % 71.5-134

Chloride, SM4500Cl-B		mg/kg		Analyzed By: AC						
Analyte	Result	Reporting Limit	Analyzed	Method Blank	BS	% Recovery	True Value QC	RPD	Qualifier	
Chloride	80.0	16.0	01/08/2024	ND	448	112	400	0.00		

TPH 8015M		mg/kg		Analyzed By: MS					
Analyte	Result	Reporting Limit	Analyzed	Method Blank	BS	% Recovery	True Value QC	RPD	Qualifier
GRO C6-C10*	<10.0	10.0	01/09/2024	ND	195	97.6	200	5.84	
DRO >C10-C28*	<10.0	10.0	01/09/2024	ND	177	88.4	200	6.44	
EXT DRO >C28-C36	<10.0	10.0	01/09/2024	ND					

Surrogate: 1-Chlorooctane 72.7 % 48.2-134

Surrogate: 1-Chlorooctadecane 73.1 % 49.1-148

Cardinal Laboratories

*=Accredited Analyte

PLEASE NOTE: Liability and Damages. Cardinal's liability and client's exclusive remedy for any claim arising, whether based in contract or tort, shall be limited to the amount paid by client for analyses. All claims, including those for negligence and any other cause whatsoever shall be deemed waived unless made in writing and received by Cardinal within thirty (30) days after completion of the applicable service. In no event shall Cardinal be liable for incidental or consequential damages, including, without limitation, business interruptions, loss of use, or loss of profits incurred by client, its subsidiaries, affiliates or successors arising out of or related to the performance of the services hereunder by Cardinal, regardless of whether such claim is based upon any of the above stated reasons or otherwise. Results relate only to the samples identified above. This report shall not be reproduced except in full with written approval of Cardinal Laboratories.

Celey D. Keene, Lab Director/Quality Manager



PHONE (575) 393-2326 ° 101 E. MARLAND ° HOBBS, NM 88240

Analytical Results For:

TETRA TECH
 SAM ABBOTT
 901 WEST WALL STREET , STE 100
 MIDLAND TX, 79701
 Fax To: (432) 682-3946

Received: 01/08/2024
 Reported: 01/11/2024
 Project Name: WEST BRUSHY 8 FED SWD #1
 Project Number: 212C - MD - 02997A
 Project Location: COP- EDDY COUNTY, NM

Sampling Date: 01/05/2024
 Sampling Type: Soil
 Sampling Condition: Cool & Intact
 Sample Received By: Tamara Oldaker

Sample ID: T - 24 - 10 (0-1') (H240059-28)

BTEX 8021B		mg/kg		Analyzed By: JH						
Analyte	Result	Reporting Limit	Analyzed	Method Blank	BS	% Recovery	True Value QC	RPD	Qualifier	
Benzene*	<0.050	0.050	01/08/2024	ND	2.02	101	2.00	8.54		
Toluene*	<0.050	0.050	01/08/2024	ND	2.02	101	2.00	8.68		
Ethylbenzene*	<0.050	0.050	01/08/2024	ND	2.00	100	2.00	9.22		
Total Xylenes*	<0.150	0.150	01/08/2024	ND	6.11	102	6.00	8.63		
Total BTEX	<0.300	0.300	01/08/2024	ND						

Surrogate: 4-Bromofluorobenzene (PID) 105 % 71.5-134

Chloride, SM4500Cl-B		mg/kg		Analyzed By: AC						
Analyte	Result	Reporting Limit	Analyzed	Method Blank	BS	% Recovery	True Value QC	RPD	Qualifier	
Chloride	640	16.0	01/08/2024	ND	448	112	400	0.00		

TPH 8015M		mg/kg		Analyzed By: MS					
Analyte	Result	Reporting Limit	Analyzed	Method Blank	BS	% Recovery	True Value QC	RPD	Qualifier
GRO C6-C10*	<10.0	10.0	01/08/2024	ND	195	97.6	200	5.84	
DRO >C10-C28*	<10.0	10.0	01/08/2024	ND	177	88.4	200	6.44	
EXT DRO >C28-C36	<10.0	10.0	01/08/2024	ND					

Surrogate: 1-Chlorooctane 111 % 48.2-134

Surrogate: 1-Chlorooctadecane 126 % 49.1-148

Cardinal Laboratories

*=Accredited Analyte

PLEASE NOTE: Liability and Damages. Cardinal's liability and client's exclusive remedy for any claim arising, whether based in contract or tort, shall be limited to the amount paid by client for analyses. All claims, including those for negligence and any other cause whatsoever shall be deemed waived unless made in writing and received by Cardinal within thirty (30) days after completion of the applicable service. In no event shall Cardinal be liable for incidental or consequential damages, including, without limitation, business interruptions, loss of use, or loss of profits incurred by client, its subsidiaries, affiliates or successors arising out of or related to the performance of the services hereunder by Cardinal, regardless of whether such claim is based upon any of the above stated reasons or otherwise. Results relate only to the samples identified above. This report shall not be reproduced except in full with written approval of Cardinal Laboratories.

Celey D. Keene, Lab Director/Quality Manager



PHONE (575) 393-2326 ° 101 E. MARLAND ° HOBBS, NM 88240

Analytical Results For:

TETRA TECH
 SAM ABBOTT
 901 WEST WALL STREET , STE 100
 MIDLAND TX, 79701
 Fax To: (432) 682-3946

Received:	01/08/2024	Sampling Date:	01/05/2024
Reported:	01/11/2024	Sampling Type:	Soil
Project Name:	WEST BRUSHY 8 FED SWD #1	Sampling Condition:	Cool & Intact
Project Number:	212C - MD - 02997A	Sample Received By:	Tamara Oldaker
Project Location:	COP- EDDY COUNTY, NM		

Sample ID: T - 24 - 10 (2'-3') (H240059-29)

BTEX 8021B		mg/kg		Analyzed By: JH						
Analyte	Result	Reporting Limit	Analyzed	Method Blank	BS	% Recovery	True Value QC	RPD	Qualifier	
Benzene*	<0.050	0.050	01/08/2024	ND	2.02	101	2.00	8.54		
Toluene*	<0.050	0.050	01/08/2024	ND	2.02	101	2.00	8.68		
Ethylbenzene*	<0.050	0.050	01/08/2024	ND	2.00	100	2.00	9.22		
Total Xylenes*	<0.150	0.150	01/08/2024	ND	6.11	102	6.00	8.63		
Total BTEX	<0.300	0.300	01/08/2024	ND						

Surrogate: 4-Bromofluorobenzene (PID) 104 % 71.5-134

Chloride, SM4500Cl-B		mg/kg		Analyzed By: AC						
Analyte	Result	Reporting Limit	Analyzed	Method Blank	BS	% Recovery	True Value QC	RPD	Qualifier	
Chloride	112	16.0	01/08/2024	ND	448	112	400	0.00		

TPH 8015M		mg/kg		Analyzed By: MS					
Analyte	Result	Reporting Limit	Analyzed	Method Blank	BS	% Recovery	True Value QC	RPD	Qualifier
GRO C6-C10*	<10.0	10.0	01/09/2024	ND	195	97.6	200	5.84	
DRO >C10-C28*	<10.0	10.0	01/09/2024	ND	177	88.4	200	6.44	
EXT DRO >C28-C36	<10.0	10.0	01/09/2024	ND					

Surrogate: 1-Chlorooctane 72.6 % 48.2-134

Surrogate: 1-Chlorooctadecane 73.9 % 49.1-148

Cardinal Laboratories

*=Accredited Analyte

PLEASE NOTE: Liability and Damages. Cardinal's liability and client's exclusive remedy for any claim arising, whether based in contract or tort, shall be limited to the amount paid by client for analyses. All claims, including those for negligence and any other cause whatsoever shall be deemed waived unless made in writing and received by Cardinal within thirty (30) days after completion of the applicable service. In no event shall Cardinal be liable for incidental or consequential damages, including, without limitation, business interruptions, loss of use, or loss of profits incurred by client, its subsidiaries, affiliates or successors arising out of or related to the performance of the services hereunder by Cardinal, regardless of whether such claim is based upon any of the above stated reasons or otherwise. Results relate only to the samples identified above. This report shall not be reproduced except in full with written approval of Cardinal Laboratories.

Celey D. Keene, Lab Director/Quality Manager



PHONE (575) 393-2326 ° 101 E. MARLAND ° HOBBS, NM 88240

Analytical Results For:

TETRA TECH
 SAM ABBOTT
 901 WEST WALL STREET , STE 100
 MIDLAND TX, 79701
 Fax To: (432) 682-3946

Received: 01/08/2024
 Reported: 01/11/2024
 Project Name: WEST BRUSHY 8 FED SWD #1
 Project Number: 212C - MD - 02997A
 Project Location: COP- EDDY COUNTY, NM

Sampling Date: 01/05/2024
 Sampling Type: Soil
 Sampling Condition: Cool & Intact
 Sample Received By: Tamara Oldaker

Sample ID: T - 24 - 11 (0-1') (H240059-30)

BTEX 8021B		mg/kg		Analyzed By: JH						
Analyte	Result	Reporting Limit	Analyzed	Method Blank	BS	% Recovery	True Value QC	RPD	Qualifier	
Benzene*	<0.050	0.050	01/08/2024	ND	2.02	101	2.00	8.54		
Toluene*	<0.050	0.050	01/08/2024	ND	2.02	101	2.00	8.68		
Ethylbenzene*	<0.050	0.050	01/08/2024	ND	2.00	100	2.00	9.22		
Total Xylenes*	<0.150	0.150	01/08/2024	ND	6.11	102	6.00	8.63		
Total BTEX	<0.300	0.300	01/08/2024	ND						

Surrogate: 4-Bromofluorobenzene (PID) 103 % 71.5-134

Chloride, SM4500Cl-B		mg/kg		Analyzed By: AC						
Analyte	Result	Reporting Limit	Analyzed	Method Blank	BS	% Recovery	True Value QC	RPD	Qualifier	
Chloride	784	16.0	01/08/2024	ND	448	112	400	0.00		

TPH 8015M		mg/kg		Analyzed By: MS					
Analyte	Result	Reporting Limit	Analyzed	Method Blank	BS	% Recovery	True Value QC	RPD	Qualifier
GRO C6-C10*	<10.0	10.0	01/08/2024	ND	195	97.6	200	5.84	
DRO >C10-C28*	<10.0	10.0	01/08/2024	ND	177	88.4	200	6.44	
EXT DRO >C28-C36	<10.0	10.0	01/08/2024	ND					

Surrogate: 1-Chlorooctane 116 % 48.2-134

Surrogate: 1-Chlorooctadecane 131 % 49.1-148

Cardinal Laboratories

*=Accredited Analyte

PLEASE NOTE: Liability and Damages. Cardinal's liability and client's exclusive remedy for any claim arising, whether based in contract or tort, shall be limited to the amount paid by client for analyses. All claims, including those for negligence and any other cause whatsoever shall be deemed waived unless made in writing and received by Cardinal within thirty (30) days after completion of the applicable service. In no event shall Cardinal be liable for incidental or consequential damages, including, without limitation, business interruptions, loss of use, or loss of profits incurred by client, its subsidiaries, affiliates or successors arising out of or related to the performance of the services hereunder by Cardinal, regardless of whether such claim is based upon any of the above stated reasons or otherwise. Results relate only to the samples identified above. This report shall not be reproduced except in full with written approval of Cardinal Laboratories.

Celey D. Keene, Lab Director/Quality Manager



PHONE (575) 393-2326 ° 101 E. MARLAND ° HOBBS, NM 88240

Analytical Results For:

TETRA TECH
 SAM ABBOTT
 901 WEST WALL STREET , STE 100
 MIDLAND TX, 79701
 Fax To: (432) 682-3946

Received:	01/08/2024	Sampling Date:	01/05/2024
Reported:	01/11/2024	Sampling Type:	Soil
Project Name:	WEST BRUSHY 8 FED SWD #1	Sampling Condition:	Cool & Intact
Project Number:	212C - MD - 02997A	Sample Received By:	Tamara Oldaker
Project Location:	COP- EDDY COUNTY, NM		

Sample ID: T - 24 - 11 (2'-3') (H240059-31)

BTEX 8021B		mg/kg		Analyzed By: JH						
Analyte	Result	Reporting Limit	Analyzed	Method Blank	BS	% Recovery	True Value QC	RPD	Qualifier	
Benzene*	<0.050	0.050	01/08/2024	ND	2.02	101	2.00	8.54		
Toluene*	<0.050	0.050	01/08/2024	ND	2.02	101	2.00	8.68		
Ethylbenzene*	<0.050	0.050	01/08/2024	ND	2.00	100	2.00	9.22		
Total Xylenes*	<0.150	0.150	01/08/2024	ND	6.11	102	6.00	8.63		
Total BTEX	<0.300	0.300	01/08/2024	ND						

Surrogate: 4-Bromofluorobenzene (PID) 104 % 71.5-134

Chloride, SM4500Cl-B		mg/kg		Analyzed By: AC						
Analyte	Result	Reporting Limit	Analyzed	Method Blank	BS	% Recovery	True Value QC	RPD	Qualifier	
Chloride	1200	16.0	01/08/2024	ND	448	112	400	0.00		

TPH 8015M		mg/kg		Analyzed By: MS					
Analyte	Result	Reporting Limit	Analyzed	Method Blank	BS	% Recovery	True Value QC	RPD	Qualifier
GRO C6-C10*	<10.0	10.0	01/08/2024	ND	195	97.6	200	5.84	
DRO >C10-C28*	<10.0	10.0	01/08/2024	ND	177	88.4	200	6.44	
EXT DRO >C28-C36	<10.0	10.0	01/08/2024	ND					

Surrogate: 1-Chlorooctane 129 % 48.2-134

Surrogate: 1-Chlorooctadecane 148 % 49.1-148

Cardinal Laboratories

*=Accredited Analyte

PLEASE NOTE: Liability and Damages. Cardinal's liability and client's exclusive remedy for any claim arising, whether based in contract or tort, shall be limited to the amount paid by client for analyses. All claims, including those for negligence and any other cause whatsoever shall be deemed waived unless made in writing and received by Cardinal within thirty (30) days after completion of the applicable service. In no event shall Cardinal be liable for incidental or consequential damages, including, without limitation, business interruptions, loss of use, or loss of profits incurred by client, its subsidiaries, affiliates or successors arising out of or related to the performance of the services hereunder by Cardinal, regardless of whether such claim is based upon any of the above stated reasons or otherwise. Results relate only to the samples identified above. This report shall not be reproduced except in full with written approval of Cardinal Laboratories.

Celey D. Keene, Lab Director/Quality Manager



PHONE (575) 393-2326 ° 101 E. MARLAND ° HOBBS, NM 88240

Analytical Results For:

TETRA TECH
 SAM ABBOTT
 901 WEST WALL STREET , STE 100
 MIDLAND TX, 79701
 Fax To: (432) 682-3946

Received:	01/08/2024	Sampling Date:	01/05/2024
Reported:	01/11/2024	Sampling Type:	Soil
Project Name:	WEST BRUSHY 8 FED SWD #1	Sampling Condition:	Cool & Intact
Project Number:	212C - MD - 02997A	Sample Received By:	Tamara Oldaker
Project Location:	COP- EDDY COUNTY, NM		

Sample ID: T - 24 - 11 (3'-4') (H240059-32)

BTEx 8021B		mg/kg		Analyzed By: JH						
Analyte	Result	Reporting Limit	Analyzed	Method Blank	BS	% Recovery	True Value QC	RPD	Qualifier	
Benzene*	<0.050	0.050	01/08/2024	ND	2.02	101	2.00	8.54		
Toluene*	<0.050	0.050	01/08/2024	ND	2.02	101	2.00	8.68		
Ethylbenzene*	<0.050	0.050	01/08/2024	ND	2.00	100	2.00	9.22		
Total Xylenes*	<0.150	0.150	01/08/2024	ND	6.11	102	6.00	8.63		
Total BTEX	<0.300	0.300	01/08/2024	ND						

Surrogate: 4-Bromofluorobenzene (PID) 104 % 71.5-134

Chloride, SM4500Cl-B		mg/kg		Analyzed By: AC						
Analyte	Result	Reporting Limit	Analyzed	Method Blank	BS	% Recovery	True Value QC	RPD	Qualifier	
Chloride	608	16.0	01/08/2024	ND	448	112	400	0.00		

TPH 8015M		mg/kg		Analyzed By: MS						
Analyte	Result	Reporting Limit	Analyzed	Method Blank	BS	% Recovery	True Value QC	RPD	Qualifier	
GRO C6-C10*	<10.0	10.0	01/08/2024	ND	195	97.6	200	5.84		
DRO >C10-C28*	<10.0	10.0	01/08/2024	ND	177	88.4	200	6.44		
EXT DRO >C28-C36	<10.0	10.0	01/08/2024	ND						

Surrogate: 1-Chlorooctane 123 % 48.2-134

Surrogate: 1-Chlorooctadecane 140 % 49.1-148

Cardinal Laboratories

*=Accredited Analyte

PLEASE NOTE: Liability and Damages. Cardinal's liability and client's exclusive remedy for any claim arising, whether based in contract or tort, shall be limited to the amount paid by client for analyses. All claims, including those for negligence and any other cause whatsoever shall be deemed waived unless made in writing and received by Cardinal within thirty (30) days after completion of the applicable service. In no event shall Cardinal be liable for incidental or consequential damages, including, without limitation, business interruptions, loss of use, or loss of profits incurred by client, its subsidiaries, affiliates or successors arising out of or related to the performance of the services hereunder by Cardinal, regardless of whether such claim is based upon any of the above stated reasons or otherwise. Results relate only to the samples identified above. This report shall not be reproduced except in full with written approval of Cardinal Laboratories.

Celey D. Keene, Lab Director/Quality Manager



PHONE (575) 393-2326 ° 101 E. MARLAND ° HOBBS, NM 88240

Analytical Results For:

TETRA TECH
 SAM ABBOTT
 901 WEST WALL STREET , STE 100
 MIDLAND TX, 79701
 Fax To: (432) 682-3946

Received: 01/08/2024
 Reported: 01/11/2024
 Project Name: WEST BRUSHY 8 FED SWD #1
 Project Number: 212C - MD - 02997A
 Project Location: COP- EDDY COUNTY, NM

Sampling Date: 01/05/2024
 Sampling Type: Soil
 Sampling Condition: Cool & Intact
 Sample Received By: Tamara Oldaker

Sample ID: T - 24 - 12 (0-1') (H240059-33)

BTEx 8021B		mg/kg		Analyzed By: JH						
Analyte	Result	Reporting Limit	Analyzed	Method Blank	BS	% Recovery	True Value QC	RPD	Qualifier	
Benzene*	<0.050	0.050	01/08/2024	ND	2.06	103	2.00	9.26		
Toluene*	<0.050	0.050	01/08/2024	ND	2.14	107	2.00	5.09		
Ethylbenzene*	<0.050	0.050	01/08/2024	ND	2.26	113	2.00	3.91		
Total Xylenes*	<0.150	0.150	01/08/2024	ND	6.82	114	6.00	3.98		
Total BTEX	<0.300	0.300	01/08/2024	ND						

Surrogate: 4-Bromofluorobenzene (PID) 109 % 71.5-134

Chloride, SM4500Cl-B		mg/kg		Analyzed By: AC						
Analyte	Result	Reporting Limit	Analyzed	Method Blank	BS	% Recovery	True Value QC	RPD	Qualifier	
Chloride	144	16.0	01/08/2024	ND	448	112	400	0.00		

TPH 8015M		mg/kg		Analyzed By: MS					
Analyte	Result	Reporting Limit	Analyzed	Method Blank	BS	% Recovery	True Value QC	RPD	Qualifier
GRO C6-C10*	<10.0	10.0	01/08/2024	ND	225	113	200	1.77	
DRO >C10-C28*	<10.0	10.0	01/08/2024	ND	204	102	200	3.30	
EXT DRO >C28-C36	<10.0	10.0	01/08/2024	ND					

Surrogate: 1-Chlorooctane 111 % 48.2-134

Surrogate: 1-Chlorooctadecane 135 % 49.1-148

Cardinal Laboratories

*=Accredited Analyte

PLEASE NOTE: Liability and Damages. Cardinal's liability and client's exclusive remedy for any claim arising, whether based in contract or tort, shall be limited to the amount paid by client for analyses. All claims, including those for negligence and any other cause whatsoever shall be deemed waived unless made in writing and received by Cardinal within thirty (30) days after completion of the applicable service. In no event shall Cardinal be liable for incidental or consequential damages, including, without limitation, business interruptions, loss of use, or loss of profits incurred by client, its subsidiaries, affiliates or successors arising out of or related to the performance of the services hereunder by Cardinal, regardless of whether such claim is based upon any of the above stated reasons or otherwise. Results relate only to the samples identified above. This report shall not be reproduced except in full with written approval of Cardinal Laboratories.

Celey D. Keene, Lab Director/Quality Manager



PHONE (575) 393-2326 ° 101 E. MARLAND ° HOBBS, NM 88240

Analytical Results For:

TETRA TECH
 SAM ABBOTT
 901 WEST WALL STREET , STE 100
 MIDLAND TX, 79701
 Fax To: (432) 682-3946

Received: 01/08/2024
 Reported: 01/11/2024
 Project Name: WEST BRUSHY 8 FED SWD #1
 Project Number: 212C - MD - 02997A
 Project Location: COP- EDDY COUNTY, NM

Sampling Date: 01/05/2024
 Sampling Type: Soil
 Sampling Condition: Cool & Intact
 Sample Received By: Tamara Oldaker

Sample ID: T - 24 - 13 (0-1') (H240059-34)

BTEX 8021B		mg/kg		Analyzed By: JH					
Analyte	Result	Reporting Limit	Analyzed	Method Blank	BS	% Recovery	True Value QC	RPD	Qualifier
Benzene*	<0.050	0.050	01/08/2024	ND	2.06	103	2.00	9.26	
Toluene*	<0.050	0.050	01/08/2024	ND	2.14	107	2.00	5.09	
Ethylbenzene*	<0.050	0.050	01/08/2024	ND	2.26	113	2.00	3.91	
Total Xylenes*	<0.150	0.150	01/08/2024	ND	6.82	114	6.00	3.98	
Total BTEX	<0.300	0.300	01/08/2024	ND					

Surrogate: 4-Bromofluorobenzene (PID) 105 % 71.5-134

Chloride, SM4500Cl-B		mg/kg		Analyzed By: HM					
Analyte	Result	Reporting Limit	Analyzed	Method Blank	BS	% Recovery	True Value QC	RPD	Qualifier
Chloride	4000	16.0	01/08/2024	ND	448	112	400	0.00	

TPH 8015M		mg/kg		Analyzed By: MS					
Analyte	Result	Reporting Limit	Analyzed	Method Blank	BS	% Recovery	True Value QC	RPD	Qualifier
GRO C6-C10*	<10.0	10.0	01/08/2024	ND	225	113	200	1.77	
DRO >C10-C28*	<10.0	10.0	01/08/2024	ND	204	102	200	3.30	
EXT DRO >C28-C36	<10.0	10.0	01/08/2024	ND					

Surrogate: 1-Chlorooctane 111 % 48.2-134

Surrogate: 1-Chlorooctadecane 134 % 49.1-148

Cardinal Laboratories

*=Accredited Analyte

PLEASE NOTE: Liability and Damages. Cardinal's liability and client's exclusive remedy for any claim arising, whether based in contract or tort, shall be limited to the amount paid by client for analyses. All claims, including those for negligence and any other cause whatsoever shall be deemed waived unless made in writing and received by Cardinal within thirty (30) days after completion of the applicable service. In no event shall Cardinal be liable for incidental or consequential damages, including, without limitation, business interruptions, loss of use, or loss of profits incurred by client, its subsidiaries, affiliates or successors arising out of or related to the performance of the services hereunder by Cardinal, regardless of whether such claim is based upon any of the above stated reasons or otherwise. Results relate only to the samples identified above. This report shall not be reproduced except in full with written approval of Cardinal Laboratories.

Celey D. Keene, Lab Director/Quality Manager



PHONE (575) 393-2326 ° 101 E. MARLAND ° HOBBS, NM 88240

Analytical Results For:

TETRA TECH
 SAM ABBOTT
 901 WEST WALL STREET , STE 100
 MIDLAND TX, 79701
 Fax To: (432) 682-3946

Received:	01/08/2024	Sampling Date:	01/05/2024
Reported:	01/11/2024	Sampling Type:	Soil
Project Name:	WEST BRUSHY 8 FED SWD #1	Sampling Condition:	Cool & Intact
Project Number:	212C - MD - 02997A	Sample Received By:	Tamara Oldaker
Project Location:	COP- EDDY COUNTY, NM		

Sample ID: T - 24 - 13 (2'-3') (H240059-35)

BTEX 8021B		mg/kg		Analyzed By: JH						
Analyte	Result	Reporting Limit	Analyzed	Method Blank	BS	% Recovery	True Value QC	RPD	Qualifier	
Benzene*	<0.050	0.050	01/08/2024	ND	2.06	103	2.00	9.26		
Toluene*	<0.050	0.050	01/08/2024	ND	2.14	107	2.00	5.09		
Ethylbenzene*	<0.050	0.050	01/08/2024	ND	2.26	113	2.00	3.91		
Total Xylenes*	<0.150	0.150	01/08/2024	ND	6.82	114	6.00	3.98		
Total BTEX	<0.300	0.300	01/08/2024	ND						

Surrogate: 4-Bromofluorobenzene (PID) 105 % 71.5-134

Chloride, SM4500Cl-B		mg/kg		Analyzed By: HM						
Analyte	Result	Reporting Limit	Analyzed	Method Blank	BS	% Recovery	True Value QC	RPD	Qualifier	
Chloride	48.0	16.0	01/08/2024	ND	448	112	400	0.00		

TPH 8015M		mg/kg		Analyzed By: MS					
Analyte	Result	Reporting Limit	Analyzed	Method Blank	BS	% Recovery	True Value QC	RPD	Qualifier
GRO C6-C10*	<10.0	10.0	01/08/2024	ND	225	113	200	1.77	
DRO >C10-C28*	<10.0	10.0	01/08/2024	ND	204	102	200	3.30	
EXT DRO >C28-C36	<10.0	10.0	01/08/2024	ND					

Surrogate: 1-Chlorooctane 113 % 48.2-134

Surrogate: 1-Chlorooctadecane 135 % 49.1-148

Cardinal Laboratories

*=Accredited Analyte

PLEASE NOTE: Liability and Damages. Cardinal's liability and client's exclusive remedy for any claim arising, whether based in contract or tort, shall be limited to the amount paid by client for analyses. All claims, including those for negligence and any other cause whatsoever shall be deemed waived unless made in writing and received by Cardinal within thirty (30) days after completion of the applicable service. In no event shall Cardinal be liable for incidental or consequential damages, including, without limitation, business interruptions, loss of use, or loss of profits incurred by client, its subsidiaries, affiliates or successors arising out of or related to the performance of the services hereunder by Cardinal, regardless of whether such claim is based upon any of the above stated reasons or otherwise. Results relate only to the samples identified above. This report shall not be reproduced except in full with written approval of Cardinal Laboratories.

Celey D. Keene, Lab Director/Quality Manager



PHONE (575) 393-2326 ° 101 E. MARLAND ° HOBBS, NM 88240

Analytical Results For:

TETRA TECH
 SAM ABBOTT
 901 WEST WALL STREET , STE 100
 MIDLAND TX, 79701
 Fax To: (432) 682-3946

Received:	01/08/2024	Sampling Date:	01/05/2024
Reported:	01/11/2024	Sampling Type:	Soil
Project Name:	WEST BRUSHY 8 FED SWD #1	Sampling Condition:	Cool & Intact
Project Number:	212C - MD - 02997A	Sample Received By:	Tamara Oldaker
Project Location:	COP- EDDY COUNTY, NM		

Sample ID: T - 24 - 14 (0-1') (H240059-36)

BTEx 8021B		mg/kg		Analyzed By: JH						
Analyte	Result	Reporting Limit	Analyzed	Method Blank	BS	% Recovery	True Value QC	RPD	Qualifier	
Benzene*	<0.050	0.050	01/08/2024	ND	2.06	103	2.00	9.26		
Toluene*	<0.050	0.050	01/08/2024	ND	2.14	107	2.00	5.09		
Ethylbenzene*	<0.050	0.050	01/08/2024	ND	2.26	113	2.00	3.91		
Total Xylenes*	<0.150	0.150	01/08/2024	ND	6.82	114	6.00	3.98		
Total BTEX	<0.300	0.300	01/08/2024	ND						

Surrogate: 4-Bromofluorobenzene (PID) 104 % 71.5-134

Chloride, SM4500Cl-B		mg/kg		Analyzed By: HM						
Analyte	Result	Reporting Limit	Analyzed	Method Blank	BS	% Recovery	True Value QC	RPD	Qualifier	
Chloride	944	16.0	01/08/2024	ND	448	112	400	0.00		

TPH 8015M		mg/kg		Analyzed By: MS					
Analyte	Result	Reporting Limit	Analyzed	Method Blank	BS	% Recovery	True Value QC	RPD	Qualifier
GRO C6-C10*	<10.0	10.0	01/09/2024	ND	225	113	200	1.77	
DRO >C10-C28*	<10.0	10.0	01/09/2024	ND	204	102	200	3.30	
EXT DRO >C28-C36	<10.0	10.0	01/09/2024	ND					

Surrogate: 1-Chlorooctane 75.6 % 48.2-134

Surrogate: 1-Chlorooctadecane 87.8 % 49.1-148

Cardinal Laboratories

*=Accredited Analyte

PLEASE NOTE: Liability and Damages. Cardinal's liability and client's exclusive remedy for any claim arising, whether based in contract or tort, shall be limited to the amount paid by client for analyses. All claims, including those for negligence and any other cause whatsoever shall be deemed waived unless made in writing and received by Cardinal within thirty (30) days after completion of the applicable service. In no event shall Cardinal be liable for incidental or consequential damages, including, without limitation, business interruptions, loss of use, or loss of profits incurred by client, its subsidiaries, affiliates or successors arising out of or related to the performance of the services hereunder by Cardinal, regardless of whether such claim is based upon any of the above stated reasons or otherwise. Results relate only to the samples identified above. This report shall not be reproduced except in full with written approval of Cardinal Laboratories.

Celey D. Keene, Lab Director/Quality Manager



PHONE (575) 393-2326 ° 101 E. MARLAND ° HOBBS, NM 88240

Analytical Results For:

TETRA TECH
 SAM ABBOTT
 901 WEST WALL STREET , STE 100
 MIDLAND TX, 79701
 Fax To: (432) 682-3946

Received:	01/08/2024	Sampling Date:	01/05/2024
Reported:	01/11/2024	Sampling Type:	Soil
Project Name:	WEST BRUSHY 8 FED SWD #1	Sampling Condition:	Cool & Intact
Project Number:	212C - MD - 02997A	Sample Received By:	Tamara Oldaker
Project Location:	COP- EDDY COUNTY, NM		

Sample ID: T - 24 - 14 (2'-3') (H240059-37)

BTEX 8021B		mg/kg		Analyzed By: JH						
Analyte	Result	Reporting Limit	Analyzed	Method Blank	BS	% Recovery	True Value QC	RPD	Qualifier	
Benzene*	<0.050	0.050	01/08/2024	ND	2.06	103	2.00	9.26		
Toluene*	<0.050	0.050	01/08/2024	ND	2.14	107	2.00	5.09		
Ethylbenzene*	<0.050	0.050	01/08/2024	ND	2.26	113	2.00	3.91		
Total Xylenes*	<0.150	0.150	01/08/2024	ND	6.82	114	6.00	3.98		
Total BTEX	<0.300	0.300	01/08/2024	ND						

Surrogate: 4-Bromofluorobenzene (PID) 104 % 71.5-134

Chloride, SM4500Cl-B		mg/kg		Analyzed By: HM						
Analyte	Result	Reporting Limit	Analyzed	Method Blank	BS	% Recovery	True Value QC	RPD	Qualifier	
Chloride	64.0	16.0	01/08/2024	ND	448	112	400	0.00		

TPH 8015M		mg/kg		Analyzed By: MS					
Analyte	Result	Reporting Limit	Analyzed	Method Blank	BS	% Recovery	True Value QC	RPD	Qualifier
GRO C6-C10*	<10.0	10.0	01/08/2024	ND	221	111	200	7.98	QM-07
DRO >C10-C28*	<10.0	10.0	01/08/2024	ND	222	111	200	5.51	
EXT DRO >C28-C36	<10.0	10.0	01/08/2024	ND					

Surrogate: 1-Chlorooctane 122 % 48.2-134

Surrogate: 1-Chlorooctadecane 138 % 49.1-148

Cardinal Laboratories

*=Accredited Analyte

PLEASE NOTE: Liability and Damages. Cardinal's liability and client's exclusive remedy for any claim arising, whether based in contract or tort, shall be limited to the amount paid by client for analyses. All claims, including those for negligence and any other cause whatsoever shall be deemed waived unless made in writing and received by Cardinal within thirty (30) days after completion of the applicable service. In no event shall Cardinal be liable for incidental or consequential damages, including, without limitation, business interruptions, loss of use, or loss of profits incurred by client, its subsidiaries, affiliates or successors arising out of or related to the performance of the services hereunder by Cardinal, regardless of whether such claim is based upon any of the above stated reasons or otherwise. Results relate only to the samples identified above. This report shall not be reproduced except in full with written approval of Cardinal Laboratories.

Celey D. Keene, Lab Director/Quality Manager



PHONE (575) 393-2326 ° 101 E. MARLAND ° HOBBS, NM 88240

Analytical Results For:

TETRA TECH
 SAM ABBOTT
 901 WEST WALL STREET , STE 100
 MIDLAND TX, 79701
 Fax To: (432) 682-3946

Received:	01/08/2024	Sampling Date:	01/05/2024
Reported:	01/11/2024	Sampling Type:	Soil
Project Name:	WEST BRUSHY 8 FED SWD #1	Sampling Condition:	Cool & Intact
Project Number:	212C - MD - 02997A	Sample Received By:	Tamara Oldaker
Project Location:	COP- EDDY COUNTY, NM		

Sample ID: T - 24 - 15 (0-1') (H240059-38)

BTEx 8021B		mg/kg		Analyzed By: JH						
Analyte	Result	Reporting Limit	Analyzed	Method Blank	BS	% Recovery	True Value QC	RPD	Qualifier	
Benzene*	<0.050	0.050	01/08/2024	ND	2.06	103	2.00	9.26		
Toluene*	<0.050	0.050	01/08/2024	ND	2.14	107	2.00	5.09		
Ethylbenzene*	<0.050	0.050	01/08/2024	ND	2.26	113	2.00	3.91		
Total Xylenes*	<0.150	0.150	01/08/2024	ND	6.82	114	6.00	3.98		
Total BTEX	<0.300	0.300	01/08/2024	ND						

Surrogate: 4-Bromofluorobenzene (PID) 107 % 71.5-134

Chloride, SM4500Cl-B		mg/kg		Analyzed By: HM					
Analyte	Result	Reporting Limit	Analyzed	Method Blank	BS	% Recovery	True Value QC	RPD	Qualifier
Chloride	1470	16.0	01/08/2024	ND	448	112	400	0.00	

TPH 8015M		mg/kg		Analyzed By: MS					
Analyte	Result	Reporting Limit	Analyzed	Method Blank	BS	% Recovery	True Value QC	RPD	Qualifier
GRO C6-C10*	<10.0	10.0	01/08/2024	ND	221	111	200	7.98	
DRO >C10-C28*	<10.0	10.0	01/08/2024	ND	222	111	200	5.51	
EXT DRO >C28-C36	<10.0	10.0	01/08/2024	ND					

Surrogate: 1-Chlorooctane 107 % 48.2-134

Surrogate: 1-Chlorooctadecane 121 % 49.1-148

Cardinal Laboratories

*=Accredited Analyte

PLEASE NOTE: Liability and Damages. Cardinal's liability and client's exclusive remedy for any claim arising, whether based in contract or tort, shall be limited to the amount paid by client for analyses. All claims, including those for negligence and any other cause whatsoever shall be deemed waived unless made in writing and received by Cardinal within thirty (30) days after completion of the applicable service. In no event shall Cardinal be liable for incidental or consequential damages, including, without limitation, business interruptions, loss of use, or loss of profits incurred by client, its subsidiaries, affiliates or successors arising out of or related to the performance of the services hereunder by Cardinal, regardless of whether such claim is based upon any of the above stated reasons or otherwise. Results relate only to the samples identified above. This report shall not be reproduced except in full with written approval of Cardinal Laboratories.

Celey D. Keene, Lab Director/Quality Manager



PHONE (575) 393-2326 ° 101 E. MARLAND ° HOBBS, NM 88240

Analytical Results For:

TETRA TECH
 SAM ABBOTT
 901 WEST WALL STREET , STE 100
 MIDLAND TX, 79701
 Fax To: (432) 682-3946

Received: 01/08/2024
 Reported: 01/11/2024
 Project Name: WEST BRUSHY 8 FED SWD #1
 Project Number: 212C - MD - 02997A
 Project Location: COP- EDDY COUNTY, NM

Sampling Date: 01/05/2024
 Sampling Type: Soil
 Sampling Condition: Cool & Intact
 Sample Received By: Tamara Oldaker

Sample ID: T - 24 - 15 (1'-2') (H240059-39)

BTEX 8021B		mg/kg		Analyzed By: JH					
Analyte	Result	Reporting Limit	Analyzed	Method Blank	BS	% Recovery	True Value QC	RPD	Qualifier
Benzene*	<0.050	0.050	01/08/2024	ND	2.06	103	2.00	9.26	
Toluene*	<0.050	0.050	01/08/2024	ND	2.14	107	2.00	5.09	
Ethylbenzene*	<0.050	0.050	01/08/2024	ND	2.26	113	2.00	3.91	
Total Xylenes*	<0.150	0.150	01/08/2024	ND	6.82	114	6.00	3.98	
Total BTEX	<0.300	0.300	01/08/2024	ND					

Surrogate: 4-Bromofluorobenzene (PID) 108 % 71.5-134

Chloride, SM4500Cl-B		mg/kg		Analyzed By: HM					
Analyte	Result	Reporting Limit	Analyzed	Method Blank	BS	% Recovery	True Value QC	RPD	Qualifier
Chloride	304	16.0	01/08/2024	ND	448	112	400	0.00	

TPH 8015M		mg/kg		Analyzed By: MS					
Analyte	Result	Reporting Limit	Analyzed	Method Blank	BS	% Recovery	True Value QC	RPD	Qualifier
GRO C6-C10*	<10.0	10.0	01/08/2024	ND	221	111	200	7.98	
DRO >C10-C28*	<10.0	10.0	01/08/2024	ND	222	111	200	5.51	
EXT DRO >C28-C36	<10.0	10.0	01/08/2024	ND					

Surrogate: 1-Chlorooctane 110 % 48.2-134

Surrogate: 1-Chlorooctadecane 125 % 49.1-148

Cardinal Laboratories

*=Accredited Analyte

PLEASE NOTE: Liability and Damages. Cardinal's liability and client's exclusive remedy for any claim arising, whether based in contract or tort, shall be limited to the amount paid by client for analyses. All claims, including those for negligence and any other cause whatsoever shall be deemed waived unless made in writing and received by Cardinal within thirty (30) days after completion of the applicable service. In no event shall Cardinal be liable for incidental or consequential damages, including, without limitation, business interruptions, loss of use, or loss of profits incurred by client, its subsidiaries, affiliates or successors arising out of or related to the performance of the services hereunder by Cardinal, regardless of whether such claim is based upon any of the above stated reasons or otherwise. Results relate only to the samples identified above. This report shall not be reproduced except in full with written approval of Cardinal Laboratories.

Celey D. Keene, Lab Director/Quality Manager



PHONE (575) 393-2326 ° 101 E. MARLAND ° HOBBS, NM 88240

Analytical Results For:

TETRA TECH
 SAM ABBOTT
 901 WEST WALL STREET , STE 100
 MIDLAND TX, 79701
 Fax To: (432) 682-3946

Received:	01/08/2024	Sampling Date:	01/05/2024
Reported:	01/11/2024	Sampling Type:	Soil
Project Name:	WEST BRUSHY 8 FED SWD #1	Sampling Condition:	Cool & Intact
Project Number:	212C - MD - 02997A	Sample Received By:	Tamara Oldaker
Project Location:	COP- EDDY COUNTY, NM		

Sample ID: T - 24 - 16 (0-1') (H240059-40)

BTEx 8021B		mg/kg		Analyzed By: JH						
Analyte	Result	Reporting Limit	Analyzed	Method Blank	BS	% Recovery	True Value QC	RPD	Qualifier	
Benzene*	<0.050	0.050	01/08/2024	ND	2.06	103	2.00	9.26		
Toluene*	<0.050	0.050	01/08/2024	ND	2.14	107	2.00	5.09		
Ethylbenzene*	<0.050	0.050	01/08/2024	ND	2.26	113	2.00	3.91		
Total Xylenes*	<0.150	0.150	01/08/2024	ND	6.82	114	6.00	3.98		
Total BTEX	<0.300	0.300	01/08/2024	ND						

Surrogate: 4-Bromofluorobenzene (PID) 109 % 71.5-134

Chloride, SM4500Cl-B		mg/kg		Analyzed By: HM						
Analyte	Result	Reporting Limit	Analyzed	Method Blank	BS	% Recovery	True Value QC	RPD	Qualifier	
Chloride	2160	16.0	01/08/2024	ND	448	112	400	0.00		

TPH 8015M		mg/kg		Analyzed By: MS						
Analyte	Result	Reporting Limit	Analyzed	Method Blank	BS	% Recovery	True Value QC	RPD	Qualifier	
GRO C6-C10*	<10.0	10.0	01/08/2024	ND	221	111	200	7.98		
DRO >C10-C28*	<10.0	10.0	01/08/2024	ND	222	111	200	5.51		
EXT DRO >C28-C36	<10.0	10.0	01/08/2024	ND						

Surrogate: 1-Chlorooctane 125 % 48.2-134

Surrogate: 1-Chlorooctadecane 140 % 49.1-148

Cardinal Laboratories

*=Accredited Analyte

PLEASE NOTE: Liability and Damages. Cardinal's liability and client's exclusive remedy for any claim arising, whether based in contract or tort, shall be limited to the amount paid by client for analyses. All claims, including those for negligence and any other cause whatsoever shall be deemed waived unless made in writing and received by Cardinal within thirty (30) days after completion of the applicable service. In no event shall Cardinal be liable for incidental or consequential damages, including, without limitation, business interruptions, loss of use, or loss of profits incurred by client, its subsidiaries, affiliates or successors arising out of or related to the performance of the services hereunder by Cardinal, regardless of whether such claim is based upon any of the above stated reasons or otherwise. Results relate only to the samples identified above. This report shall not be reproduced except in full with written approval of Cardinal Laboratories.

Celey D. Keene, Lab Director/Quality Manager



PHONE (575) 393-2326 ° 101 E. MARLAND ° HOBBS, NM 88240

Analytical Results For:

TETRA TECH
 SAM ABBOTT
 901 WEST WALL STREET , STE 100
 MIDLAND TX, 79701
 Fax To: (432) 682-3946

Received:	01/08/2024	Sampling Date:	01/05/2024
Reported:	01/11/2024	Sampling Type:	Soil
Project Name:	WEST BRUSHY 8 FED SWD #1	Sampling Condition:	Cool & Intact
Project Number:	212C - MD - 02997A	Sample Received By:	Tamara Oldaker
Project Location:	COP- EDDY COUNTY, NM		

Sample ID: T - 24 - 16 (2'-3') (H240059-41)

BTEX 8021B		mg/kg		Analyzed By: JH						
Analyte	Result	Reporting Limit	Analyzed	Method Blank	BS	% Recovery	True Value QC	RPD	Qualifier	
Benzene*	<0.050	0.050	01/08/2024	ND	2.06	103	2.00	9.26		
Toluene*	<0.050	0.050	01/08/2024	ND	2.14	107	2.00	5.09		
Ethylbenzene*	<0.050	0.050	01/08/2024	ND	2.26	113	2.00	3.91		
Total Xylenes*	<0.150	0.150	01/08/2024	ND	6.82	114	6.00	3.98		
Total BTEX	<0.300	0.300	01/08/2024	ND						

Surrogate: 4-Bromofluorobenzene (PID) 107 % 71.5-134

Chloride, SM4500Cl-B		mg/kg		Analyzed By: HM						
Analyte	Result	Reporting Limit	Analyzed	Method Blank	BS	% Recovery	True Value QC	RPD	Qualifier	
Chloride	3240	16.0	01/08/2024	ND	448	112	400	0.00		

TPH 8015M		mg/kg		Analyzed By: MS					
Analyte	Result	Reporting Limit	Analyzed	Method Blank	BS	% Recovery	True Value QC	RPD	Qualifier
GRO C6-C10*	<10.0	10.0	01/08/2024	ND	221	111	200	7.98	
DRO >C10-C28*	<10.0	10.0	01/08/2024	ND	222	111	200	5.51	
EXT DRO >C28-C36	<10.0	10.0	01/08/2024	ND					

Surrogate: 1-Chlorooctane 125 % 48.2-134

Surrogate: 1-Chlorooctadecane 140 % 49.1-148

Cardinal Laboratories

*=Accredited Analyte

PLEASE NOTE: Liability and Damages. Cardinal's liability and client's exclusive remedy for any claim arising, whether based in contract or tort, shall be limited to the amount paid by client for analyses. All claims, including those for negligence and any other cause whatsoever shall be deemed waived unless made in writing and received by Cardinal within thirty (30) days after completion of the applicable service. In no event shall Cardinal be liable for incidental or consequential damages, including, without limitation, business interruptions, loss of use, or loss of profits incurred by client, its subsidiaries, affiliates or successors arising out of or related to the performance of the services hereunder by Cardinal, regardless of whether such claim is based upon any of the above stated reasons or otherwise. Results relate only to the samples identified above. This report shall not be reproduced except in full with written approval of Cardinal Laboratories.

Celey D. Keene, Lab Director/Quality Manager



PHONE (575) 393-2326 ° 101 E. MARLAND ° HOBBS, NM 88240

Analytical Results For:

TETRA TECH
 SAM ABBOTT
 901 WEST WALL STREET , STE 100
 MIDLAND TX, 79701
 Fax To: (432) 682-3946

Received: 01/08/2024
 Reported: 01/11/2024
 Project Name: WEST BRUSHY 8 FED SWD #1
 Project Number: 212C - MD - 02997A
 Project Location: COP- EDDY COUNTY, NM

Sampling Date: 01/05/2024
 Sampling Type: Soil
 Sampling Condition: Cool & Intact
 Sample Received By: Tamara Oldaker

Sample ID: T - 24 - 16 (3'-4') (H240059-42)

BTEx 8021B		mg/kg		Analyzed By: JH						
Analyte	Result	Reporting Limit	Analyzed	Method Blank	BS	% Recovery	True Value QC	RPD	Qualifier	
Benzene*	<0.050	0.050	01/08/2024	ND	2.06	103	2.00	9.26		
Toluene*	<0.050	0.050	01/08/2024	ND	2.14	107	2.00	5.09		
Ethylbenzene*	<0.050	0.050	01/08/2024	ND	2.26	113	2.00	3.91		
Total Xylenes*	<0.150	0.150	01/08/2024	ND	6.82	114	6.00	3.98		
Total BTEX	<0.300	0.300	01/08/2024	ND						

Surrogate: 4-Bromofluorobenzene (PID) 105 % 71.5-134

Chloride, SM4500Cl-B		mg/kg		Analyzed By: HM						
Analyte	Result	Reporting Limit	Analyzed	Method Blank	BS	% Recovery	True Value QC	RPD	Qualifier	
Chloride	3040	16.0	01/08/2024	ND	448	112	400	0.00		

TPH 8015M		mg/kg		Analyzed By: MS					
Analyte	Result	Reporting Limit	Analyzed	Method Blank	BS	% Recovery	True Value QC	RPD	Qualifier
GRO C6-C10*	<10.0	10.0	01/09/2024	ND	221	111	200	7.98	
DRO >C10-C28*	<10.0	10.0	01/09/2024	ND	222	111	200	5.51	
EXT DRO >C28-C36	<10.0	10.0	01/09/2024	ND					

Surrogate: 1-Chlorooctane 78.8 % 48.2-134

Surrogate: 1-Chlorooctadecane 86.1 % 49.1-148

Cardinal Laboratories

*=Accredited Analyte

PLEASE NOTE: Liability and Damages. Cardinal's liability and client's exclusive remedy for any claim arising, whether based in contract or tort, shall be limited to the amount paid by client for analyses. All claims, including those for negligence and any other cause whatsoever shall be deemed waived unless made in writing and received by Cardinal within thirty (30) days after completion of the applicable service. In no event shall Cardinal be liable for incidental or consequential damages, including, without limitation, business interruptions, loss of use, or loss of profits incurred by client, its subsidiaries, affiliates or successors arising out of or related to the performance of the services hereunder by Cardinal, regardless of whether such claim is based upon any of the above stated reasons or otherwise. Results relate only to the samples identified above. This report shall not be reproduced except in full with written approval of Cardinal Laboratories.

Celey D. Keene, Lab Director/Quality Manager



PHONE (575) 393-2326 ° 101 E. MARLAND ° HOBBS, NM 88240

Analytical Results For:

TETRA TECH
 SAM ABBOTT
 901 WEST WALL STREET , STE 100
 MIDLAND TX, 79701
 Fax To: (432) 682-3946

Received:	01/08/2024	Sampling Date:	01/05/2024
Reported:	01/11/2024	Sampling Type:	Soil
Project Name:	WEST BRUSHY 8 FED SWD #1	Sampling Condition:	Cool & Intact
Project Number:	212C - MD - 02997A	Sample Received By:	Tamara Oldaker
Project Location:	COP- EDDY COUNTY, NM		

Sample ID: H - 24 - 1 (0-1') (H240059-43)

BTEx 8021B		mg/kg		Analyzed By: JH						
Analyte	Result	Reporting Limit	Analyzed	Method Blank	BS	% Recovery	True Value QC	RPD	Qualifier	
Benzene*	<0.050	0.050	01/08/2024	ND	2.06	103	2.00	9.26		
Toluene*	<0.050	0.050	01/08/2024	ND	2.14	107	2.00	5.09		
Ethylbenzene*	<0.050	0.050	01/08/2024	ND	2.26	113	2.00	3.91		
Total Xylenes*	<0.150	0.150	01/08/2024	ND	6.82	114	6.00	3.98		
Total BTEX	<0.300	0.300	01/08/2024	ND						

Surrogate: 4-Bromofluorobenzene (PID) 103 % 71.5-134

Chloride, SM4500Cl-B		mg/kg		Analyzed By: HM						
Analyte	Result	Reporting Limit	Analyzed	Method Blank	BS	% Recovery	True Value QC	RPD	Qualifier	
Chloride	80.0	16.0	01/08/2024	ND	448	112	400	0.00		

TPH 8015M		mg/kg		Analyzed By: MS					
Analyte	Result	Reporting Limit	Analyzed	Method Blank	BS	% Recovery	True Value QC	RPD	Qualifier
GRO C6-C10*	<10.0	10.0	01/08/2024	ND	221	111	200	7.98	
DRO >C10-C28*	<10.0	10.0	01/08/2024	ND	222	111	200	5.51	
EXT DRO >C28-C36	<10.0	10.0	01/08/2024	ND					

Surrogate: 1-Chlorooctane 128 % 48.2-134

Surrogate: 1-Chlorooctadecane 144 % 49.1-148

Cardinal Laboratories

*=Accredited Analyte

PLEASE NOTE: Liability and Damages. Cardinal's liability and client's exclusive remedy for any claim arising, whether based in contract or tort, shall be limited to the amount paid by client for analyses. All claims, including those for negligence and any other cause whatsoever shall be deemed waived unless made in writing and received by Cardinal within thirty (30) days after completion of the applicable service. In no event shall Cardinal be liable for incidental or consequential damages, including, without limitation, business interruptions, loss of use, or loss of profits incurred by client, its subsidiaries, affiliates or successors arising out of or related to the performance of the services hereunder by Cardinal, regardless of whether such claim is based upon any of the above stated reasons or otherwise. Results relate only to the samples identified above. This report shall not be reproduced except in full with written approval of Cardinal Laboratories.

Celey D. Keene, Lab Director/Quality Manager



PHONE (575) 393-2326 ° 101 E. MARLAND ° HOBBS, NM 88240

Analytical Results For:

TETRA TECH
 SAM ABBOTT
 901 WEST WALL STREET , STE 100
 MIDLAND TX, 79701
 Fax To: (432) 682-3946

Received:	01/08/2024	Sampling Date:	01/05/2024
Reported:	01/11/2024	Sampling Type:	Soil
Project Name:	WEST BRUSHY 8 FED SWD #1	Sampling Condition:	Cool & Intact
Project Number:	212C - MD - 02997A	Sample Received By:	Tamara Oldaker
Project Location:	COP- EDDY COUNTY, NM		

Sample ID: H - 24 - 2 (0-1') (H240059-44)

BTEx 8021B		mg/kg		Analyzed By: JH						
Analyte	Result	Reporting Limit	Analyzed	Method Blank	BS	% Recovery	True Value QC	RPD	Qualifier	
Benzene*	<0.050	0.050	01/08/2024	ND	2.06	103	2.00	9.26		
Toluene*	<0.050	0.050	01/08/2024	ND	2.14	107	2.00	5.09		
Ethylbenzene*	<0.050	0.050	01/08/2024	ND	2.26	113	2.00	3.91		
Total Xylenes*	<0.150	0.150	01/08/2024	ND	6.82	114	6.00	3.98		
Total BTEx	<0.300	0.300	01/08/2024	ND						

Surrogate: 4-Bromofluorobenzene (PID) 106 % 71.5-134

Chloride, SM4500CI-B		mg/kg		Analyzed By: HM						
Analyte	Result	Reporting Limit	Analyzed	Method Blank	BS	% Recovery	True Value QC	RPD	Qualifier	
Chloride	416	16.0	01/08/2024	ND	448	112	400	0.00		

TPH 8015M		mg/kg		Analyzed By: MS					
Analyte	Result	Reporting Limit	Analyzed	Method Blank	BS	% Recovery	True Value QC	RPD	Qualifier
GRO C6-C10*	<10.0	10.0	01/08/2024	ND	221	111	200	7.98	
DRO >C10-C28*	<10.0	10.0	01/08/2024	ND	222	111	200	5.51	
EXT DRO >C28-C36	<10.0	10.0	01/08/2024	ND					

Surrogate: 1-Chlorooctane 119 % 48.2-134

Surrogate: 1-Chlorooctadecane 131 % 49.1-148

Cardinal Laboratories

*=Accredited Analyte

PLEASE NOTE: Liability and Damages. Cardinal's liability and client's exclusive remedy for any claim arising, whether based in contract or tort, shall be limited to the amount paid by client for analyses. All claims, including those for negligence and any other cause whatsoever shall be deemed waived unless made in writing and received by Cardinal within thirty (30) days after completion of the applicable service. In no event shall Cardinal be liable for incidental or consequential damages, including, without limitation, business interruptions, loss of use, or loss of profits incurred by client, its subsidiaries, affiliates or successors arising out of or related to the performance of the services hereunder by Cardinal, regardless of whether such claim is based upon any of the above stated reasons or otherwise. Results relate only to the samples identified above. This report shall not be reproduced except in full with written approval of Cardinal Laboratories.

Celey D. Keene, Lab Director/Quality Manager



PHONE (575) 393-2326 ° 101 E. MARLAND ° HOBBS, NM 88240

Analytical Results For:

TETRA TECH
 SAM ABBOTT
 901 WEST WALL STREET , STE 100
 MIDLAND TX, 79701
 Fax To: (432) 682-3946

Received:	01/08/2024	Sampling Date:	01/05/2024
Reported:	01/11/2024	Sampling Type:	Soil
Project Name:	WEST BRUSHY 8 FED SWD #1	Sampling Condition:	Cool & Intact
Project Number:	212C - MD - 02997A	Sample Received By:	Tamara Oldaker
Project Location:	COP- EDDY COUNTY, NM		

Sample ID: H - 24 - 3 (0-1') (H240059-45)

BTEX 8021B		mg/kg		Analyzed By: JH						
Analyte	Result	Reporting Limit	Analyzed	Method Blank	BS	% Recovery	True Value QC	RPD	Qualifier	
Benzene*	<0.050	0.050	01/08/2024	ND	2.06	103	2.00	9.26		
Toluene*	<0.050	0.050	01/08/2024	ND	2.14	107	2.00	5.09		
Ethylbenzene*	<0.050	0.050	01/08/2024	ND	2.26	113	2.00	3.91		
Total Xylenes*	<0.150	0.150	01/08/2024	ND	6.82	114	6.00	3.98		
Total BTEX	<0.300	0.300	01/08/2024	ND						

Surrogate: 4-Bromofluorobenzene (PID) 105 % 71.5-134

Chloride, SM4500Cl-B		mg/kg		Analyzed By: HM						
Analyte	Result	Reporting Limit	Analyzed	Method Blank	BS	% Recovery	True Value QC	RPD	Qualifier	
Chloride	304	16.0	01/08/2024	ND	448	112	400	0.00		

TPH 8015M		mg/kg		Analyzed By: MS					
Analyte	Result	Reporting Limit	Analyzed	Method Blank	BS	% Recovery	True Value QC	RPD	Qualifier
GRO C6-C10*	<10.0	10.0	01/08/2024	ND	221	111	200	7.98	
DRO >C10-C28*	<10.0	10.0	01/08/2024	ND	222	111	200	5.51	
EXT DRO >C28-C36	<10.0	10.0	01/08/2024	ND					

Surrogate: 1-Chlorooctane 109 % 48.2-134

Surrogate: 1-Chlorooctadecane 123 % 49.1-148

Cardinal Laboratories

*=Accredited Analyte

PLEASE NOTE: Liability and Damages. Cardinal's liability and client's exclusive remedy for any claim arising, whether based in contract or tort, shall be limited to the amount paid by client for analyses. All claims, including those for negligence and any other cause whatsoever shall be deemed waived unless made in writing and received by Cardinal within thirty (30) days after completion of the applicable service. In no event shall Cardinal be liable for incidental or consequential damages, including, without limitation, business interruptions, loss of use, or loss of profits incurred by client, its subsidiaries, affiliates or successors arising out of or related to the performance of the services hereunder by Cardinal, regardless of whether such claim is based upon any of the above stated reasons or otherwise. Results relate only to the samples identified above. This report shall not be reproduced except in full with written approval of Cardinal Laboratories.

Celey D. Keene, Lab Director/Quality Manager



PHONE (575) 393-2326 ° 101 E. MARLAND ° HOBBS, NM 88240

Analytical Results For:

TETRA TECH
 SAM ABBOTT
 901 WEST WALL STREET , STE 100
 MIDLAND TX, 79701
 Fax To: (432) 682-3946

Received:	01/08/2024	Sampling Date:	01/05/2024
Reported:	01/11/2024	Sampling Type:	Soil
Project Name:	WEST BRUSHY 8 FED SWD #1	Sampling Condition:	Cool & Intact
Project Number:	212C - MD - 02997A	Sample Received By:	Tamara Oldaker
Project Location:	COP- EDDY COUNTY, NM		

Sample ID: H - 24 - 4 (0-1') (H240059-46)

BTEX 8021B		mg/kg		Analyzed By: JH						
Analyte	Result	Reporting Limit	Analyzed	Method Blank	BS	% Recovery	True Value QC	RPD	Qualifier	
Benzene*	<0.050	0.050	01/08/2024	ND	2.06	103	2.00	9.26		
Toluene*	<0.050	0.050	01/08/2024	ND	2.14	107	2.00	5.09		
Ethylbenzene*	<0.050	0.050	01/08/2024	ND	2.26	113	2.00	3.91		
Total Xylenes*	<0.150	0.150	01/08/2024	ND	6.82	114	6.00	3.98		
Total BTEX	<0.300	0.300	01/08/2024	ND						

Surrogate: 4-Bromofluorobenzene (PID) 105 % 71.5-134

Chloride, SM4500Cl-B		mg/kg		Analyzed By: HM						
Analyte	Result	Reporting Limit	Analyzed	Method Blank	BS	% Recovery	True Value QC	RPD	Qualifier	
Chloride	96.0	16.0	01/08/2024	ND	448	112	400	0.00		

TPH 8015M		mg/kg		Analyzed By: MS					
Analyte	Result	Reporting Limit	Analyzed	Method Blank	BS	% Recovery	True Value QC	RPD	Qualifier
GRO C6-C10*	<10.0	10.0	01/09/2024	ND	221	111	200	7.98	
DRO >C10-C28*	<10.0	10.0	01/09/2024	ND	222	111	200	5.51	
EXT DRO >C28-C36	<10.0	10.0	01/09/2024	ND					

Surrogate: 1-Chlorooctane 94.9 % 48.2-134

Surrogate: 1-Chlorooctadecane 103 % 49.1-148

Cardinal Laboratories

*=Accredited Analyte

PLEASE NOTE: Liability and Damages. Cardinal's liability and client's exclusive remedy for any claim arising, whether based in contract or tort, shall be limited to the amount paid by client for analyses. All claims, including those for negligence and any other cause whatsoever shall be deemed waived unless made in writing and received by Cardinal within thirty (30) days after completion of the applicable service. In no event shall Cardinal be liable for incidental or consequential damages, including, without limitation, business interruptions, loss of use, or loss of profits incurred by client, its subsidiaries, affiliates or successors arising out of or related to the performance of the services hereunder by Cardinal, regardless of whether such claim is based upon any of the above stated reasons or otherwise. Results relate only to the samples identified above. This report shall not be reproduced except in full with written approval of Cardinal Laboratories.

Celey D. Keene, Lab Director/Quality Manager



PHONE (575) 393-2326 ° 101 E. MARLAND ° HOBBS, NM 88240

Notes and Definitions

S-05	The surrogate recovery is outside of lab established statistical control limits but still within method limits. Data is not adversely affected.
S-04	The surrogate recovery for this sample is outside of established control limits due to a sample matrix effect.
QM-07	The spike recovery was outside acceptance limits for the MS and/or MSD. The batch was accepted based on acceptable LCS recovery.
GC-NC1	8260 confirmation analysis was performed; initial GC results were not supported by GC/MS analysis and are biased high with interfering compounds.
GC-NC	8260 confirmation analysis was performed; initial GC results were not supported by GC/MS analysis and are reported as ND.
ND	Analyte NOT DETECTED at or above the reporting limit
RPD	Relative Percent Difference
**	Samples not received at proper temperature of 6°C or below.
***	Insufficient time to reach temperature.
-	Chloride by SM4500Cl-B does not require samples be received at or below 6°C Samples reported on an as received basis (wet) unless otherwise noted on report

Cardinal Laboratories

*=Accredited Analyte

PLEASE NOTE: Liability and Damages. Cardinal's liability and client's exclusive remedy for any claim arising, whether based in contract or tort, shall be limited to the amount paid by client for analyses. All claims, including those for negligence and any other cause whatsoever shall be deemed waived unless made in writing and received by Cardinal within thirty (30) days after completion of the applicable service. In no event shall Cardinal be liable for incidental or consequential damages, including, without limitation, business interruptions, loss of use, or loss of profits incurred by client, its subsidiaries, affiliates or successors arising out of or related to the performance of the services hereunder by Cardinal, regardless of whether such claim is based upon any of the above stated reasons or otherwise. Results relate only to the samples identified above. This report shall not be reproduced except in full with written approval of Cardinal Laboratories.

A handwritten signature in black ink, appearing to read "Celey D. Keene", is written over a horizontal line.

Celey D. Keene, Lab Director/Quality Manager



CHAIN-OF-CUSTODY AND ANALYSIS REQUEST

101 East Marland, Hobbs, NM 88240
(575) 393-2326 FAX (575) 393-2476

Company Name: Tetra Tech						
Project Manager: Sam Abbott Address: 8911 Capital o Texas Hwy, Suite 2310 City: Austin Phone #: (512)565-0190 Fax #: Project #: 212C-MD-02997A Project Owner: ConocoPhillips Project Name: West Brushy & Federal SWD #001 Project Location: Eddy County, New Mexico Sampler Name: Colton Bickersstaff						BILL TO
						P.O. #:
						Company: Tetra Tech
						Attn: Sam Abbott
						Address: EMAIL
						City:
						State: Zip:
						Phone #:
						Fax #:
FOR LAB USE ONLY						
Lab I.D.	Sample I.D. H240059	(G)RAB OR (C)OMP.	# CONTAINERS	GROUNDWATER	WASTEWATER	SOIL
				OIL	SLUDGE	OTHER :
				ACID/BASE:	ICE / COOL	OTHER :
				DATE	TIME	
	T-24-1 (3-4)	G 1	X	1/4/2024	X	X
	T-24-1 (5-6)	G 1	X	1/4/2024	X	X
	T-24-2 (0-1)	G 1	X	1/4/2024	X	X
	T-24-2 (2-3)	G 1	X	1/4/2024	X	X
	T-24-2 (3-4)	G 1	X	1/4/2024	X	X
	T-24-3 (3-4)	G 1	X	1/4/2024	X	X
	T-24-3 (5-6)	G 1	X	1/4/2024	X	X
	T-24-3 (6-7)	G 1	X	1/4/2024	X	X
	T-24-4 (0-1)	G 1	X	1/4/2024	X	X
	T-24-4 (2-3)	G 1	X	1/4/2024	X	X
PLEASE NOTE: Liability and Damages are limited and do not extend to include any other cause whatsoever shall be deemed waived unless made in writing and received by Cardinal within 30 days after completion of analysis.						
Requisitioned By: Colton Bickersstaff						
Date: 01/08/24	Received By: [Signature]	Verbal Result: <input type="checkbox"/> Yes <input checked="" type="checkbox"/> No	Add'l Phone #:			
Time: 1820	Date: 1/8/24	All Results are emailed. Please provide Email address: Sam.Abbott@tetratech.com AND				
Relinquished By:	Received By:	REMARKS:				
Delivered By: (Circle One) Sampler - UPS - Bus - Other: Sample Cc: [initials] Observed Temp. °C: 0.3 Cool Inlet <input checked="" type="checkbox"/> Corrected Temp. °C: <input type="checkbox"/> No <input type="checkbox"/> Yes CHECKED BY: [Signature] (Initials) Thermometer ID: #140 Correction Factor: .000 Standard Bacteria (only) Sample Condition Ru# NA <input type="checkbox"/> Cool Inlet Observed Temp. °C Yes <input type="checkbox"/> No <input type="checkbox"/> Yes No <input type="checkbox"/> No Corrected Temp. °C						
FORM-006 R 3.2 10/07/21						



CHAIN-OF-CUSTODY AND ANALYSIS REQUEST

[illegible]



CHAIN-OF-CUSTODY AND ANALYSIS REQUEST

101 East Marland, Hobbs, NM 88240
(575) 393-2326 FAX (575) 393-2476

Company Name: Tetra Tech

Project Manager: Sam Abbott
Address: 8911 Capital o Texas Hwy, Suite 2310
City: Austin
State: TX Zip:
Phone #: (512)565-0190 Fax #:
Project #: 212C-MD-02997A Project Owner: ConocoPhillips
Project Name: West Brushy & Federal SWD #001
Project Location: Eddy County, New Mexico
Sampler Name: Colton Bickelstaff

FOR LAB USE ONLY
Lab I.D.

Sample I.D.
H240059

(G)RAB OR (C)OMP.

CONTAINERS

GROUNDWATER

WASTEWATER

SOIL

OIL

SLUDGE

OTHER :

ACID/BASE:

ICE / COOL

OTHER :

DATE

TIME

TPH 8015M

BTEX 8021B

Chloride SM4500CI-B

Relinquished By: Colton Bickelstaff
Date: 01/08/24
Time: 0820
Received By: [Signature]
Date: [Blank]
Time: [Blank]

Delivered By: (Circle One)
Sampler - UPS - Bus - Other:
Observed Temp. °C: 0.3
Corrected Temp. °C: [Blank]
Sample Condition:
☒ Cool ☐ Hot
☐ No ☐ No
CHECKED BY: [Signature]
(Initials)
Thermometer ID: 444
Correction Factor: 0.00
Standard: ☒ Bacteria (only) Sample Condition
Observed Temp. °C: 41.46
Corrected Temp. °C: 41.46
1/8/24
☐ Yes ☐ Yes
☐ No ☐ No

Verbal Result: ☐ Yes ☐ No
All Results are emailed. Please provide Email address: Sam.Abbott@tetratech.com AND
Lisebeth.Chavira@tetratech.com
REMARKS:

Add'l Phone #:

FORM-006 R.3.2 10/07/21

† Cardinal cannot accept verbal changes. Please email changes to celey.keene@cardinallabsnm.com



CHAIN-OF-CUSTODY AND ANALYSIS REQUEST

[illegible]



CHAIN-OF-CUSTODY AND ANALYSIS REQUEST

Company Name: Tetra Tech

101 East Marland, Hobbs, NM 88240

(575) 393-2326 FAX (575) 393-2476

Project Manager: Sam Abbott

Address: 8911 Capital o Texas Hwy, Suite 2310

City: Austin

State: TX Zip:

Phone #: (512)565-0190 Fax #:

Project #: 212C-MD-02997A Project Owner: ConocoPhillips

Project Name: West Brushy 8 Federal SWD #001

Project Location: Eddy County, New Mexico

Sampler Name: Colton Bickersstaff

P.O. #:

Company: Tetra Tech

Attn: Sam Abbott

Address: EMAIL

City:

State: Zip:

Phone #:

Fax #:

FOR LAB USE ONLY

Lab I.D.

Sample I.D.

411059

(G)RAB OR (C)OMP.

CONTAINERS

GROUNDWATER

WASTEWATER

SOIL

OIL

SLUDGE

OTHER :

ACID/BASE:

ICE / COOL

OTHER :

DATE

TIME

TPH 8015M

BTEX 8021B

Chloride SM4500Cl-B

HOLD

Relinquished By: Colton Bickersstaff

Date: 01/08/24

Received By: Lisaeth Chavira

Date: 01/08/24

Relinquished By:

Date:

Received By:

Date:

Delivered By: (Circle One)

Sampler - UPS - Blue - Other:

Observed Temp. °C

Corrected Temp. °C

Sample Condition

Checked By: (Initials)

Turnaround Time:

Standard

Backlog (only) Sample Condition

Thermometer ID

Correction Factor

Observed Temp. °C

Corrected Temp. °C

FORM-006 R 3.2 10/07/21

Cardinal cannot accept verbal changes. Please email changes to celey.keene@cardinallabsnm.com

Page 53 of 53

Released to Imaging: 1/31/2024 8:37:52 AM



PHONE (575) 393-2326 ° 101 E. MARLAND ° HOBBS, NM 88240

January 16, 2024

SAM ABBOTT

TETRA TECH

901 WEST WALL STREET , STE 100

MIDLAND, TX 79701

RE: WEST BRUSHY 8 FED SWD #1

Enclosed are the results of analyses for samples received by the laboratory on 01/11/24 12:10.

Cardinal Laboratories is accredited through Texas NELAP under certificate number T104704398-23-16. Accreditation applies to drinking water, non-potable water and solid and chemical materials. All accredited analytes are denoted by an asterisk (*). For a complete list of accredited analytes and matrices visit the TCEQ website at www.tceq.texas.gov/field/qa/lab_accred_certif.html.

Cardinal Laboratories is accredited through the State of Colorado Department of Public Health and Environment for:

Method EPA 552.2	Haloacetic Acids (HAA-5)
Method EPA 524.2	Total Trihalomethanes (TTHM)
Method EPA 524.4	Regulated VOCs (V1, V2, V3)

Accreditation applies to public drinking water matrices.

This report meets NELAP requirements and is made up of a cover page, analytical results, and a copy of the original chain-of-custody. If you have any questions concerning this report, please feel free to contact me.

Sincerely,

A handwritten signature in black ink that reads "Celey D. Keene". The signature is written in a cursive, flowing style.

Celey D. Keene

Lab Director/Quality Manager



PHONE (575) 393-2326 ° 101 E. MARLAND ° HOBBS, NM 88240

Analytical Results For:

TETRA TECH
 SAM ABBOTT
 901 WEST WALL STREET , STE 100
 MIDLAND TX, 79701
 Fax To: (432) 682-3946

Received: 01/11/2024
 Reported: 01/16/2024
 Project Name: WEST BRUSHY 8 FED SWD #1
 Project Number: 212C - MD - 02997A
 Project Location: COP- EDDY COUNTY, NM

Sampling Date: 01/10/2024
 Sampling Type: Soil
 Sampling Condition: Cool & Intact
 Sample Received By: Shalyn Rodriguez

Sample ID: BH - 24 - 1 (7'-8') (H240134-01)

BTEX 8021B		mg/kg		Analyzed By: JH					
Analyte	Result	Reporting Limit	Analyzed	Method Blank	BS	% Recovery	True Value QC	RPD	Qualifier
Benzene*	<0.050	0.050	01/13/2024	ND	2.19	110	2.00	0.774	
Toluene*	<0.050	0.050	01/13/2024	ND	2.15	107	2.00	2.74	
Ethylbenzene*	<0.050	0.050	01/13/2024	ND	2.23	112	2.00	3.44	
Total Xylenes*	<0.150	0.150	01/13/2024	ND	6.71	112	6.00	3.60	
Total BTEX	<0.300	0.300	01/13/2024	ND					

Surrogate: 4-Bromofluorobenzene (PID) 105 % 71.5-134

Chloride, SM4500Cl-B		mg/kg		Analyzed By: HM						
Analyte	Result	Reporting Limit	Analyzed	Method Blank	BS	% Recovery	True Value QC	RPD	Qualifier	
Chloride	512	16.0	01/12/2024	ND	432	108	400	0.00		

TPH 8015M		mg/kg		Analyzed By: MS					
Analyte	Result	Reporting Limit	Analyzed	Method Blank	BS	% Recovery	True Value QC	RPD	Qualifier
GRO C6-C10*	<10.0	10.0	01/12/2024	ND	159	79.4	200	21.7	
DRO >C10-C28*	<10.0	10.0	01/12/2024	ND	165	82.6	200	20.0	
EXT DRO >C28-C36	<10.0	10.0	01/12/2024	ND					

Surrogate: 1-Chlorooctane 110 % 48.2-134

Surrogate: 1-Chlorooctadecane 122 % 49.1-148

Cardinal Laboratories

*=Accredited Analyte

PLEASE NOTE: Liability and Damages. Cardinal's liability and client's exclusive remedy for any claim arising, whether based in contract or tort, shall be limited to the amount paid by client for analyses. All claims, including those for negligence and any other cause whatsoever shall be deemed waived unless made in writing and received by Cardinal within thirty (30) days after completion of the applicable service. In no event shall Cardinal be liable for incidental or consequential damages, including, without limitation, business interruptions, loss of use, or loss of profits incurred by client, its subsidiaries, affiliates or successors arising out of or related to the performance of the services hereunder by Cardinal, regardless of whether such claim is based upon any of the above stated reasons or otherwise. Results relate only to the samples identified above. This report shall not be reproduced except in full with written approval of Cardinal Laboratories.

Celey D. Keene, Lab Director/Quality Manager



PHONE (575) 393-2326 ° 101 E. MARLAND ° HOBBS, NM 88240

Analytical Results For:

TETRA TECH
 SAM ABBOTT
 901 WEST WALL STREET , STE 100
 MIDLAND TX, 79701
 Fax To: (432) 682-3946

Received: 01/11/2024
 Reported: 01/16/2024
 Project Name: WEST BRUSHY 8 FED SWD #1
 Project Number: 212C - MD - 02997A
 Project Location: COP- EDDY COUNTY, NM

Sampling Date: 01/10/2024
 Sampling Type: Soil
 Sampling Condition: Cool & Intact
 Sample Received By: Shalyn Rodriguez

Sample ID: BH - 24 - 1 (8'-9') (H240134-02)

BTEx 8021B		mg/kg		Analyzed By: JH						
Analyte	Result	Reporting Limit	Analyzed	Method Blank	BS	% Recovery	True Value QC	RPD	Qualifier	
Benzene*	<0.050	0.050	01/13/2024	ND	2.19	110	2.00	0.774		
Toluene*	<0.050	0.050	01/13/2024	ND	2.15	107	2.00	2.74		
Ethylbenzene*	<0.050	0.050	01/13/2024	ND	2.23	112	2.00	3.44		
Total Xylenes*	<0.150	0.150	01/13/2024	ND	6.71	112	6.00	3.60		
Total BTEX	<0.300	0.300	01/13/2024	ND						

Surrogate: 4-Bromofluorobenzene (PID) 102 % 71.5-134

Chloride, SM4500CI-B		mg/kg		Analyzed By: HM					
Analyte	Result	Reporting Limit	Analyzed	Method Blank	BS	% Recovery	True Value QC	RPD	Qualifier
Chloride	912	16.0	01/12/2024	ND	432	108	400	0.00	

TPH 8015M		mg/kg		Analyzed By: MS					
Analyte	Result	Reporting Limit	Analyzed	Method Blank	BS	% Recovery	True Value QC	RPD	Qualifier
GRO C6-C10*	<10.0	10.0	01/12/2024	ND	159	79.4	200	21.7	
DRO >C10-C28*	<10.0	10.0	01/12/2024	ND	165	82.6	200	20.0	
EXT DRO >C28-C36	<10.0	10.0	01/12/2024	ND					

Surrogate: 1-Chlorooctane 92.9 % 48.2-134

Surrogate: 1-Chlorooctadecane 100 % 49.1-148

Cardinal Laboratories

*=Accredited Analyte

PLEASE NOTE: Liability and Damages. Cardinal's liability and client's exclusive remedy for any claim arising, whether based in contract or tort, shall be limited to the amount paid by client for analyses. All claims, including those for negligence and any other cause whatsoever shall be deemed waived unless made in writing and received by Cardinal within thirty (30) days after completion of the applicable service. In no event shall Cardinal be liable for incidental or consequential damages, including, without limitation, business interruptions, loss of use, or loss of profits incurred by client, its subsidiaries, affiliates or successors arising out of or related to the performance of the services hereunder by Cardinal, regardless of whether such claim is based upon any of the above stated reasons or otherwise. Results relate only to the samples identified above. This report shall not be reproduced except in full with written approval of Cardinal Laboratories.

Celey D. Keene, Lab Director/Quality Manager



PHONE (575) 393-2326 ° 101 E. MARLAND ° HOBBS, NM 88240

Analytical Results For:

TETRA TECH
 SAM ABBOTT
 901 WEST WALL STREET , STE 100
 MIDLAND TX, 79701
 Fax To: (432) 682-3946

Received: 01/11/2024
 Reported: 01/16/2024
 Project Name: WEST BRUSHY 8 FED SWD #1
 Project Number: 212C - MD - 02997A
 Project Location: COP- EDDY COUNTY, NM

Sampling Date: 01/10/2024
 Sampling Type: Soil
 Sampling Condition: Cool & Intact
 Sample Received By: Shalyn Rodriguez

Sample ID: BH - 24 - 1 (9'-10') (H240134-03)

BTEx 8021B		mg/kg		Analyzed By: JH						
Analyte	Result	Reporting Limit	Analyzed	Method Blank	BS	% Recovery	True Value QC	RPD	Qualifier	
Benzene*	<0.050	0.050	01/13/2024	ND	2.19	110	2.00	0.774		
Toluene*	<0.050	0.050	01/13/2024	ND	2.15	107	2.00	2.74		
Ethylbenzene*	<0.050	0.050	01/13/2024	ND	2.23	112	2.00	3.44		
Total Xylenes*	<0.150	0.150	01/13/2024	ND	6.71	112	6.00	3.60		
Total BTEx	<0.300	0.300	01/13/2024	ND						

Surrogate: 4-Bromofluorobenzene (PID) 104 % 71.5-134

Chloride, SM4500CI-B		mg/kg		Analyzed By: HM						
Analyte	Result	Reporting Limit	Analyzed	Method Blank	BS	% Recovery	True Value QC	RPD	Qualifier	
Chloride	1090	16.0	01/12/2024	ND	432	108	400	0.00		

TPH 8015M		mg/kg		Analyzed By: MS					
Analyte	Result	Reporting Limit	Analyzed	Method Blank	BS	% Recovery	True Value QC	RPD	Qualifier
GRO C6-C10*	<10.0	10.0	01/12/2024	ND	159	79.4	200	21.7	
DRO >C10-C28*	<10.0	10.0	01/12/2024	ND	165	82.6	200	20.0	
EXT DRO >C28-C36	<10.0	10.0	01/12/2024	ND					

Surrogate: 1-Chlorooctane 99.5 % 48.2-134

Surrogate: 1-Chlorooctadecane 108 % 49.1-148

Cardinal Laboratories

*=Accredited Analyte

PLEASE NOTE: Liability and Damages. Cardinal's liability and client's exclusive remedy for any claim arising, whether based in contract or tort, shall be limited to the amount paid by client for analyses. All claims, including those for negligence and any other cause whatsoever shall be deemed waived unless made in writing and received by Cardinal within thirty (30) days after completion of the applicable service. In no event shall Cardinal be liable for incidental or consequential damages, including, without limitation, business interruptions, loss of use, or loss of profits incurred by client, its subsidiaries, affiliates or successors arising out of or related to the performance of the services hereunder by Cardinal, regardless of whether such claim is based upon any of the above stated reasons or otherwise. Results relate only to the samples identified above. This report shall not be reproduced except in full with written approval of Cardinal Laboratories.

Celey D. Keene, Lab Director/Quality Manager



PHONE (575) 393-2326 ° 101 E. MARLAND ° HOBBS, NM 88240

Analytical Results For:

TETRA TECH
 SAM ABBOTT
 901 WEST WALL STREET , STE 100
 MIDLAND TX, 79701
 Fax To: (432) 682-3946

Received: 01/11/2024
 Reported: 01/16/2024
 Project Name: WEST BRUSHY 8 FED SWD #1
 Project Number: 212C - MD - 02997A
 Project Location: COP- EDDY COUNTY, NM

Sampling Date: 01/10/2024
 Sampling Type: Soil
 Sampling Condition: Cool & Intact
 Sample Received By: Shalyn Rodriguez

Sample ID: BH - 24 - 3 (8'-9') (H240134-04)

BTEx 8021B		mg/kg		Analyzed By: JH						
Analyte	Result	Reporting Limit	Analyzed	Method Blank	BS	% Recovery	True Value QC	RPD	Qualifier	
Benzene*	<0.050	0.050	01/13/2024	ND	2.19	110	2.00	0.774		
Toluene*	<0.050	0.050	01/13/2024	ND	2.15	107	2.00	2.74		
Ethylbenzene*	<0.050	0.050	01/13/2024	ND	2.23	112	2.00	3.44		
Total Xylenes*	<0.150	0.150	01/13/2024	ND	6.71	112	6.00	3.60		
Total BTEX	<0.300	0.300	01/13/2024	ND						

Surrogate: 4-Bromofluorobenzene (PID) 102 % 71.5-134

Chloride, SM4500Cl-B		mg/kg		Analyzed By: HM						
Analyte	Result	Reporting Limit	Analyzed	Method Blank	BS	% Recovery	True Value QC	RPD	Qualifier	
Chloride	976	16.0	01/12/2024	ND	432	108	400	0.00		

TPH 8015M		mg/kg		Analyzed By: MS					
Analyte	Result	Reporting Limit	Analyzed	Method Blank	BS	% Recovery	True Value QC	RPD	Qualifier
GRO C6-C10*	<10.0	10.0	01/12/2024	ND	159	79.4	200	21.7	
DRO >C10-C28*	<10.0	10.0	01/12/2024	ND	165	82.6	200	20.0	
EXT DRO >C28-C36	<10.0	10.0	01/12/2024	ND					

Surrogate: 1-Chlorooctane 103 % 48.2-134

Surrogate: 1-Chlorooctadecane 111 % 49.1-148

Cardinal Laboratories

*=Accredited Analyte

PLEASE NOTE: Liability and Damages. Cardinal's liability and client's exclusive remedy for any claim arising, whether based in contract or tort, shall be limited to the amount paid by client for analyses. All claims, including those for negligence and any other cause whatsoever shall be deemed waived unless made in writing and received by Cardinal within thirty (30) days after completion of the applicable service. In no event shall Cardinal be liable for incidental or consequential damages, including, without limitation, business interruptions, loss of use, or loss of profits incurred by client, its subsidiaries, affiliates or successors arising out of or related to the performance of the services hereunder by Cardinal, regardless of whether such claim is based upon any of the above stated reasons or otherwise. Results relate only to the samples identified above. This report shall not be reproduced except in full with written approval of Cardinal Laboratories.

Celey D. Keene, Lab Director/Quality Manager



PHONE (575) 393-2326 ° 101 E. MARLAND ° HOBBS, NM 88240

Analytical Results For:

TETRA TECH
 SAM ABBOTT
 901 WEST WALL STREET , STE 100
 MIDLAND TX, 79701
 Fax To: (432) 682-3946

Received: 01/11/2024
 Reported: 01/16/2024
 Project Name: WEST BRUSHY 8 FED SWD #1
 Project Number: 212C - MD - 02997A
 Project Location: COP- EDDY COUNTY, NM

Sampling Date: 01/10/2024
 Sampling Type: Soil
 Sampling Condition: Cool & Intact
 Sample Received By: Shalyn Rodriguez

Sample ID: BH - 24 - 3 (9'-10') (H240134-05)

BTEx 8021B		mg/kg		Analyzed By: JH						
Analyte	Result	Reporting Limit	Analyzed	Method Blank	BS	% Recovery	True Value QC	RPD	Qualifier	
Benzene*	<0.050	0.050	01/13/2024	ND	2.19	110	2.00	0.774		
Toluene*	<0.050	0.050	01/13/2024	ND	2.15	107	2.00	2.74		
Ethylbenzene*	<0.050	0.050	01/13/2024	ND	2.23	112	2.00	3.44		
Total Xylenes*	<0.150	0.150	01/13/2024	ND	6.71	112	6.00	3.60		
Total BTEx	<0.300	0.300	01/13/2024	ND						

Surrogate: 4-Bromofluorobenzene (PID) 97.6 % 71.5-134

Chloride, SM4500CI-B		mg/kg		Analyzed By: HM						
Analyte	Result	Reporting Limit	Analyzed	Method Blank	BS	% Recovery	True Value QC	RPD	Qualifier	
Chloride	768	16.0	01/12/2024	ND	432	108	400	0.00		

TPH 8015M		mg/kg		Analyzed By: MS					
Analyte	Result	Reporting Limit	Analyzed	Method Blank	BS	% Recovery	True Value QC	RPD	Qualifier
GRO C6-C10*	<10.0	10.0	01/12/2024	ND	159	79.4	200	21.7	
DRO >C10-C28*	90.7	10.0	01/12/2024	ND	165	82.6	200	20.0	
EXT DRO >C28-C36	98.1	10.0	01/12/2024	ND					

Surrogate: 1-Chlorooctane 102 % 48.2-134

Surrogate: 1-Chlorooctadecane 112 % 49.1-148

Cardinal Laboratories

*=Accredited Analyte

PLEASE NOTE: Liability and Damages. Cardinal's liability and client's exclusive remedy for any claim arising, whether based in contract or tort, shall be limited to the amount paid by client for analyses. All claims, including those for negligence and any other cause whatsoever shall be deemed waived unless made in writing and received by Cardinal within thirty (30) days after completion of the applicable service. In no event shall Cardinal be liable for incidental or consequential damages, including, without limitation, business interruptions, loss of use, or loss of profits incurred by client, its subsidiaries, affiliates or successors arising out of or related to the performance of the services hereunder by Cardinal, regardless of whether such claim is based upon any of the above stated reasons or otherwise. Results relate only to the samples identified above. This report shall not be reproduced except in full with written approval of Cardinal Laboratories.

Celey D. Keene, Lab Director/Quality Manager



PHONE (575) 393-2326 ° 101 E. MARLAND ° HOBBS, NM 88240

Analytical Results For:

TETRA TECH
 SAM ABBOTT
 901 WEST WALL STREET , STE 100
 MIDLAND TX, 79701
 Fax To: (432) 682-3946

Received: 01/11/2024
 Reported: 01/16/2024
 Project Name: WEST BRUSHY 8 FED SWD #1
 Project Number: 212C - MD - 02997A
 Project Location: COP- EDDY COUNTY, NM

Sampling Date: 01/10/2024
 Sampling Type: Soil
 Sampling Condition: Cool & Intact
 Sample Received By: Shalyn Rodriguez

Sample ID: BH - 24 - 3 (10'-11') (H240134-06)

BTEx 8021B		mg/kg		Analyzed By: JH						
Analyte	Result	Reporting Limit	Analyzed	Method Blank	BS	% Recovery	True Value QC	RPD	Qualifier	
Benzene*	<0.050	0.050	01/13/2024	ND	2.19	110	2.00	0.774		
Toluene*	<0.050	0.050	01/13/2024	ND	2.15	107	2.00	2.74		
Ethylbenzene*	<0.050	0.050	01/13/2024	ND	2.23	112	2.00	3.44		
Total Xylenes*	<0.150	0.150	01/13/2024	ND	6.71	112	6.00	3.60		
Total BTEX	<0.300	0.300	01/13/2024	ND						

Surrogate: 4-Bromofluorobenzene (PID) 106 % 71.5-134

Chloride, SM4500Cl-B		mg/kg		Analyzed By: HM						
Analyte	Result	Reporting Limit	Analyzed	Method Blank	BS	% Recovery	True Value QC	RPD	Qualifier	
Chloride	656	16.0	01/12/2024	ND	432	108	400	0.00		

TPH 8015M		mg/kg		Analyzed By: MS					
Analyte	Result	Reporting Limit	Analyzed	Method Blank	BS	% Recovery	True Value QC	RPD	Qualifier
GRO C6-C10*	<10.0	10.0	01/12/2024	ND	159	79.4	200	21.7	
DRO >C10-C28*	<10.0	10.0	01/12/2024	ND	165	82.6	200	20.0	
EXT DRO >C28-C36	<10.0	10.0	01/12/2024	ND					

Surrogate: 1-Chlorooctane 94.0 % 48.2-134

Surrogate: 1-Chlorooctadecane 99.6 % 49.1-148

Cardinal Laboratories

*=Accredited Analyte

PLEASE NOTE: Liability and Damages. Cardinal's liability and client's exclusive remedy for any claim arising, whether based in contract or tort, shall be limited to the amount paid by client for analyses. All claims, including those for negligence and any other cause whatsoever shall be deemed waived unless made in writing and received by Cardinal within thirty (30) days after completion of the applicable service. In no event shall Cardinal be liable for incidental or consequential damages, including, without limitation, business interruptions, loss of use, or loss of profits incurred by client, its subsidiaries, affiliates or successors arising out of or related to the performance of the services hereunder by Cardinal, regardless of whether such claim is based upon any of the above stated reasons or otherwise. Results relate only to the samples identified above. This report shall not be reproduced except in full with written approval of Cardinal Laboratories.

Celey D. Keene, Lab Director/Quality Manager



PHONE (575) 393-2326 ° 101 E. MARLAND ° HOBBS, NM 88240

Analytical Results For:

TETRA TECH
 SAM ABBOTT
 901 WEST WALL STREET , STE 100
 MIDLAND TX, 79701
 Fax To: (432) 682-3946

Received: 01/11/2024
 Reported: 01/16/2024
 Project Name: WEST BRUSHY 8 FED SWD #1
 Project Number: 212C - MD - 02997A
 Project Location: COP- EDDY COUNTY, NM

Sampling Date: 01/10/2024
 Sampling Type: Soil
 Sampling Condition: Cool & Intact
 Sample Received By: Shalyn Rodriguez

Sample ID: BH - 24 - 4 (9'-10') (H240134-07)

BTEx 8021B		mg/kg		Analyzed By: JH						
Analyte	Result	Reporting Limit	Analyzed	Method Blank	BS	% Recovery	True Value QC	RPD	Qualifier	
Benzene*	<0.050	0.050	01/12/2024	ND	2.36	118	2.00	2.92		
Toluene*	<0.050	0.050	01/12/2024	ND	2.23	111	2.00	4.00		
Ethylbenzene*	<0.050	0.050	01/12/2024	ND	2.34	117	2.00	2.87		
Total Xylenes*	<0.150	0.150	01/12/2024	ND	7.01	117	6.00	2.57		
Total BTEx	<0.300	0.300	01/12/2024	ND						

Surrogate: 4-Bromofluorobenzene (PID) 111 % 71.5-134

Chloride, SM4500CI-B		mg/kg		Analyzed By: CT						
Analyte	Result	Reporting Limit	Analyzed	Method Blank	BS	% Recovery	True Value QC	RPD	Qualifier	
Chloride	1120	16.0	01/12/2024	ND	448	112	400	0.00		

TPH 8015M		mg/kg		Analyzed By: MS					
Analyte	Result	Reporting Limit	Analyzed	Method Blank	BS	% Recovery	True Value QC	RPD	Qualifier
GRO C6-C10*	<10.0	10.0	01/12/2024	ND	159	79.4	200	21.7	
DRO >C10-C28*	<10.0	10.0	01/12/2024	ND	165	82.6	200	20.0	
EXT DRO >C28-C36	<10.0	10.0	01/12/2024	ND					

Surrogate: 1-Chlorooctane 83.0 % 48.2-134

Surrogate: 1-Chlorooctadecane 88.7 % 49.1-148

Cardinal Laboratories

*=Accredited Analyte

PLEASE NOTE: Liability and Damages. Cardinal's liability and client's exclusive remedy for any claim arising, whether based in contract or tort, shall be limited to the amount paid by client for analyses. All claims, including those for negligence and any other cause whatsoever shall be deemed waived unless made in writing and received by Cardinal within thirty (30) days after completion of the applicable service. In no event shall Cardinal be liable for incidental or consequential damages, including, without limitation, business interruptions, loss of use, or loss of profits incurred by client, its subsidiaries, affiliates or successors arising out of or related to the performance of the services hereunder by Cardinal, regardless of whether such claim is based upon any of the above stated reasons or otherwise. Results relate only to the samples identified above. This report shall not be reproduced except in full with written approval of Cardinal Laboratories.

Celey D. Keene, Lab Director/Quality Manager



PHONE (575) 393-2326 ° 101 E. MARLAND ° HOBBS, NM 88240

Analytical Results For:

TETRA TECH
 SAM ABBOTT
 901 WEST WALL STREET , STE 100
 MIDLAND TX, 79701
 Fax To: (432) 682-3946

Received: 01/11/2024
 Reported: 01/16/2024
 Project Name: WEST BRUSHY 8 FED SWD #1
 Project Number: 212C - MD - 02997A
 Project Location: COP- EDDY COUNTY, NM

Sampling Date: 01/10/2024
 Sampling Type: Soil
 Sampling Condition: Cool & Intact
 Sample Received By: Shalyn Rodriguez

Sample ID: BH - 24 - 4 (10'-11') (H240134-08)

BTX 8021B		mg/kg		Analyzed By: JH						
Analyte	Result	Reporting Limit	Analyzed	Method Blank	BS	% Recovery	True Value QC	RPD	Qualifier	
Benzene*	<0.050	0.050	01/12/2024	ND	2.36	118	2.00	2.92		
Toluene*	<0.050	0.050	01/12/2024	ND	2.23	111	2.00	4.00		
Ethylbenzene*	<0.050	0.050	01/12/2024	ND	2.34	117	2.00	2.87		
Total Xylenes*	<0.150	0.150	01/12/2024	ND	7.01	117	6.00	2.57		
Total BTX	<0.300	0.300	01/12/2024	ND						

Surrogate: 4-Bromofluorobenzene (PID) 115 % 71.5-134

Chloride, SM4500CI-B		mg/kg		Analyzed By: CT					
Analyte	Result	Reporting Limit	Analyzed	Method Blank	BS	% Recovery	True Value QC	RPD	Qualifier
Chloride	608	16.0	01/12/2024	ND	448	112	400	0.00	

TPH 8015M		mg/kg		Analyzed By: MS					
Analyte	Result	Reporting Limit	Analyzed	Method Blank	BS	% Recovery	True Value QC	RPD	Qualifier
GRO C6-C10*	<10.0	10.0	01/12/2024	ND	181	90.3	200	1.24	
DRO >C10-C28*	<10.0	10.0	01/12/2024	ND	176	88.0	200	15.4	
EXT DRO >C28-C36	<10.0	10.0	01/12/2024	ND					

Surrogate: 1-Chlorooctane 80.0 % 48.2-134

Surrogate: 1-Chlorooctadecane 81.2 % 49.1-148

Cardinal Laboratories

*=Accredited Analyte

PLEASE NOTE: Liability and Damages. Cardinal's liability and client's exclusive remedy for any claim arising, whether based in contract or tort, shall be limited to the amount paid by client for analyses. All claims, including those for negligence and any other cause whatsoever shall be deemed waived unless made in writing and received by Cardinal within thirty (30) days after completion of the applicable service. In no event shall Cardinal be liable for incidental or consequential damages, including, without limitation, business interruptions, loss of use, or loss of profits incurred by client, its subsidiaries, affiliates or successors arising out of or related to the performance of the services hereunder by Cardinal, regardless of whether such claim is based upon any of the above stated reasons or otherwise. Results relate only to the samples identified above. This report shall not be reproduced except in full with written approval of Cardinal Laboratories.

Celey D. Keene, Lab Director/Quality Manager



PHONE (575) 393-2326 ° 101 E. MARLAND ° HOBBS, NM 88240

Analytical Results For:

TETRA TECH
 SAM ABBOTT
 901 WEST WALL STREET , STE 100
 MIDLAND TX, 79701
 Fax To: (432) 682-3946

Received: 01/11/2024
 Reported: 01/16/2024
 Project Name: WEST BRUSHY 8 FED SWD #1
 Project Number: 212C - MD - 02997A
 Project Location: COP- EDDY COUNTY, NM

Sampling Date: 01/10/2024
 Sampling Type: Soil
 Sampling Condition: Cool & Intact
 Sample Received By: Shalyn Rodriguez

Sample ID: BH - 24 - 11 (4'-5') (H240134-09)

BTX 8021B		mg/kg		Analyzed By: JH					
Analyte	Result	Reporting Limit	Analyzed	Method Blank	BS	% Recovery	True Value QC	RPD	Qualifier
Benzene*	<0.050	0.050	01/13/2024	ND	2.36	118	2.00	2.92	
Toluene*	<0.050	0.050	01/13/2024	ND	2.23	111	2.00	4.00	
Ethylbenzene*	<0.050	0.050	01/13/2024	ND	2.34	117	2.00	2.87	
Total Xylenes*	<0.150	0.150	01/13/2024	ND	7.01	117	6.00	2.57	
Total BTX	<0.300	0.300	01/13/2024	ND					

Surrogate: 4-Bromofluorobenzene (PID) 113 % 71.5-134

Chloride, SM4500Cl-B		mg/kg		Analyzed By: CT					
Analyte	Result	Reporting Limit	Analyzed	Method Blank	BS	% Recovery	True Value QC	RPD	Qualifier
Chloride	1710	16.0	01/12/2024	ND	448	112	400	0.00	

TPH 8015M		mg/kg		Analyzed By: MS					
Analyte	Result	Reporting Limit	Analyzed	Method Blank	BS	% Recovery	True Value QC	RPD	Qualifier
GRO C6-C10*	<10.0	10.0	01/12/2024	ND	181	90.3	200	1.24	
DRO >C10-C28*	<10.0	10.0	01/12/2024	ND	176	88.0	200	15.4	
EXT DRO >C28-C36	<10.0	10.0	01/12/2024	ND					

Surrogate: 1-Chlorooctane 91.4 % 48.2-134

Surrogate: 1-Chlorooctadecane 93.3 % 49.1-148

Cardinal Laboratories

*=Accredited Analyte

PLEASE NOTE: Liability and Damages. Cardinal's liability and client's exclusive remedy for any claim arising, whether based in contract or tort, shall be limited to the amount paid by client for analyses. All claims, including those for negligence and any other cause whatsoever shall be deemed waived unless made in writing and received by Cardinal within thirty (30) days after completion of the applicable service. In no event shall Cardinal be liable for incidental or consequential damages, including, without limitation, business interruptions, loss of use, or loss of profits incurred by client, its subsidiaries, affiliates or successors arising out of or related to the performance of the services hereunder by Cardinal, regardless of whether such claim is based upon any of the above stated reasons or otherwise. Results relate only to the samples identified above. This report shall not be reproduced except in full with written approval of Cardinal Laboratories.

Celey D. Keene, Lab Director/Quality Manager



PHONE (575) 393-2326 ° 101 E. MARLAND ° HOBBS, NM 88240

Analytical Results For:

TETRA TECH
 SAM ABBOTT
 901 WEST WALL STREET , STE 100
 MIDLAND TX, 79701
 Fax To: (432) 682-3946

Received: 01/11/2024
 Reported: 01/16/2024
 Project Name: WEST BRUSHY 8 FED SWD #1
 Project Number: 212C - MD - 02997A
 Project Location: COP- EDDY COUNTY, NM

Sampling Date: 01/10/2024
 Sampling Type: Soil
 Sampling Condition: Cool & Intact
 Sample Received By: Shalyn Rodriguez

Sample ID: BH - 24 - 11 (5'-6') (H240134-10)

BTX 8021B		mg/kg		Analyzed By: JH						
Analyte	Result	Reporting Limit	Analyzed	Method Blank	BS	% Recovery	True Value QC	RPD	Qualifier	
Benzene*	<0.050	0.050	01/13/2024	ND	2.36	118	2.00	2.92		
Toluene*	<0.050	0.050	01/13/2024	ND	2.23	111	2.00	4.00		
Ethylbenzene*	<0.050	0.050	01/13/2024	ND	2.34	117	2.00	2.87		
Total Xylenes*	<0.150	0.150	01/13/2024	ND	7.01	117	6.00	2.57		
Total BTX	<0.300	0.300	01/13/2024	ND						

Surrogate: 4-Bromofluorobenzene (PID) 100 % 71.5-134

Chloride, SM4500CI-B		mg/kg		Analyzed By: CT						
Analyte	Result	Reporting Limit	Analyzed	Method Blank	BS	% Recovery	True Value QC	RPD	Qualifier	
Chloride	1460	16.0	01/12/2024	ND	448	112	400	0.00		

TPH 8015M		mg/kg		Analyzed By: MS					
Analyte	Result	Reporting Limit	Analyzed	Method Blank	BS	% Recovery	True Value QC	RPD	Qualifier
GRO C6-C10*	<10.0	10.0	01/12/2024	ND	181	90.3	200	1.24	
DRO >C10-C28*	<10.0	10.0	01/12/2024	ND	176	88.0	200	15.4	
EXT DRO >C28-C36	<10.0	10.0	01/12/2024	ND					

Surrogate: 1-Chlorooctane 89.5 % 48.2-134

Surrogate: 1-Chlorooctadecane 93.0 % 49.1-148

Cardinal Laboratories

*=Accredited Analyte

PLEASE NOTE: Liability and Damages. Cardinal's liability and client's exclusive remedy for any claim arising, whether based in contract or tort, shall be limited to the amount paid by client for analyses. All claims, including those for negligence and any other cause whatsoever shall be deemed waived unless made in writing and received by Cardinal within thirty (30) days after completion of the applicable service. In no event shall Cardinal be liable for incidental or consequential damages, including, without limitation, business interruptions, loss of use, or loss of profits incurred by client, its subsidiaries, affiliates or successors arising out of or related to the performance of the services hereunder by Cardinal, regardless of whether such claim is based upon any of the above stated reasons or otherwise. Results relate only to the samples identified above. This report shall not be reproduced except in full with written approval of Cardinal Laboratories.

Celey D. Keene, Lab Director/Quality Manager



PHONE (575) 393-2326 ° 101 E. MARLAND ° HOBBS, NM 88240

Analytical Results For:

TETRA TECH
 SAM ABBOTT
 901 WEST WALL STREET , STE 100
 MIDLAND TX, 79701
 Fax To: (432) 682-3946

Received: 01/11/2024
 Reported: 01/16/2024
 Project Name: WEST BRUSHY 8 FED SWD #1
 Project Number: 212C - MD - 02997A
 Project Location: COP- EDDY COUNTY, NM

Sampling Date: 01/10/2024
 Sampling Type: Soil
 Sampling Condition: Cool & Intact
 Sample Received By: Shalyn Rodriguez

Sample ID: BH - 24 - 11 (6'-7') (H240134-11)

BTX 8021B		mg/kg		Analyzed By: JH						
Analyte	Result	Reporting Limit	Analyzed	Method Blank	BS	% Recovery	True Value QC	RPD	Qualifier	
Benzene*	<0.050	0.050	01/13/2024	ND	2.36	118	2.00	2.92		
Toluene*	<0.050	0.050	01/13/2024	ND	2.23	111	2.00	4.00		
Ethylbenzene*	<0.050	0.050	01/13/2024	ND	2.34	117	2.00	2.87		
Total Xylenes*	<0.150	0.150	01/13/2024	ND	7.01	117	6.00	2.57		
Total BTX	<0.300	0.300	01/13/2024	ND						

Surrogate: 4-Bromofluorobenzene (PID) 110 % 71.5-134

Chloride, SM4500CI-B		mg/kg		Analyzed By: CT						
Analyte	Result	Reporting Limit	Analyzed	Method Blank	BS	% Recovery	True Value QC	RPD	Qualifier	
Chloride	1250	16.0	01/12/2024	ND	448	112	400	0.00		

TPH 8015M		mg/kg		Analyzed By: MS					
Analyte	Result	Reporting Limit	Analyzed	Method Blank	BS	% Recovery	True Value QC	RPD	Qualifier
GRO C6-C10*	<10.0	10.0	01/12/2024	ND	181	90.3	200	1.24	
DRO >C10-C28*	<10.0	10.0	01/12/2024	ND	176	88.0	200	15.4	
EXT DRO >C28-C36	<10.0	10.0	01/12/2024	ND					

Surrogate: 1-Chlorooctane 86.8 % 48.2-134

Surrogate: 1-Chlorooctadecane 90.5 % 49.1-148

Cardinal Laboratories

*=Accredited Analyte

PLEASE NOTE: Liability and Damages. Cardinal's liability and client's exclusive remedy for any claim arising, whether based in contract or tort, shall be limited to the amount paid by client for analyses. All claims, including those for negligence and any other cause whatsoever shall be deemed waived unless made in writing and received by Cardinal within thirty (30) days after completion of the applicable service. In no event shall Cardinal be liable for incidental or consequential damages, including, without limitation, business interruptions, loss of use, or loss of profits incurred by client, its subsidiaries, affiliates or successors arising out of or related to the performance of the services hereunder by Cardinal, regardless of whether such claim is based upon any of the above stated reasons or otherwise. Results relate only to the samples identified above. This report shall not be reproduced except in full with written approval of Cardinal Laboratories.

Celey D. Keene, Lab Director/Quality Manager



PHONE (575) 393-2326 ° 101 E. MARLAND ° HOBBS, NM 88240

Analytical Results For:

TETRA TECH
 SAM ABBOTT
 901 WEST WALL STREET , STE 100
 MIDLAND TX, 79701
 Fax To: (432) 682-3946

Received: 01/11/2024
 Reported: 01/16/2024
 Project Name: WEST BRUSHY 8 FED SWD #1
 Project Number: 212C - MD - 02997A
 Project Location: COP- EDDY COUNTY, NM

Sampling Date: 01/10/2024
 Sampling Type: Soil
 Sampling Condition: Cool & Intact
 Sample Received By: Shalyn Rodriguez

Sample ID: BH - 24 - 11 (8'-9') (H240134-12)

BTX 8021B		mg/kg		Analyzed By: JH						
Analyte	Result	Reporting Limit	Analyzed	Method Blank	BS	% Recovery	True Value QC	RPD	Qualifier	
Benzene*	<0.050	0.050	01/13/2024	ND	2.36	118	2.00	2.92		
Toluene*	<0.050	0.050	01/13/2024	ND	2.23	111	2.00	4.00		
Ethylbenzene*	<0.050	0.050	01/13/2024	ND	2.34	117	2.00	2.87		
Total Xylenes*	<0.150	0.150	01/13/2024	ND	7.01	117	6.00	2.57		
Total BTX	<0.300	0.300	01/13/2024	ND						

Surrogate: 4-Bromofluorobenzene (PID) 111 % 71.5-134

Chloride, SM4500CI-B		mg/kg		Analyzed By: CT						
Analyte	Result	Reporting Limit	Analyzed	Method Blank	BS	% Recovery	True Value QC	RPD	Qualifier	
Chloride	1070	16.0	01/12/2024	ND	448	112	400	0.00		

TPH 8015M		mg/kg		Analyzed By: MS					
Analyte	Result	Reporting Limit	Analyzed	Method Blank	BS	% Recovery	True Value QC	RPD	Qualifier
GRO C6-C10*	<10.0	10.0	01/12/2024	ND	181	90.3	200	1.24	
DRO >C10-C28*	<10.0	10.0	01/12/2024	ND	176	88.0	200	15.4	
EXT DRO >C28-C36	<10.0	10.0	01/12/2024	ND					

Surrogate: 1-Chlorooctane 91.8 % 48.2-134

Surrogate: 1-Chlorooctadecane 91.8 % 49.1-148

Cardinal Laboratories

*=Accredited Analyte

PLEASE NOTE: Liability and Damages. Cardinal's liability and client's exclusive remedy for any claim arising, whether based in contract or tort, shall be limited to the amount paid by client for analyses. All claims, including those for negligence and any other cause whatsoever shall be deemed waived unless made in writing and received by Cardinal within thirty (30) days after completion of the applicable service. In no event shall Cardinal be liable for incidental or consequential damages, including, without limitation, business interruptions, loss of use, or loss of profits incurred by client, its subsidiaries, affiliates or successors arising out of or related to the performance of the services hereunder by Cardinal, regardless of whether such claim is based upon any of the above stated reasons or otherwise. Results relate only to the samples identified above. This report shall not be reproduced except in full with written approval of Cardinal Laboratories.

Celey D. Keene, Lab Director/Quality Manager



PHONE (575) 393-2326 ° 101 E. MARLAND ° HOBBS, NM 88240

Analytical Results For:

TETRA TECH
 SAM ABBOTT
 901 WEST WALL STREET , STE 100
 MIDLAND TX, 79701
 Fax To: (432) 682-3946

Received: 01/11/2024
 Reported: 01/16/2024
 Project Name: WEST BRUSHY 8 FED SWD #1
 Project Number: 212C - MD - 02997A
 Project Location: COP- EDDY COUNTY, NM

Sampling Date: 01/10/2024
 Sampling Type: Soil
 Sampling Condition: Cool & Intact
 Sample Received By: Shalyn Rodriguez

Sample ID: BH - 24 - 15 (2'-3') (H240134-13)

BTX 8021B		mg/kg		Analyzed By: JH						
Analyte	Result	Reporting Limit	Analyzed	Method Blank	BS	% Recovery	True Value QC	RPD	Qualifier	
Benzene*	<0.050	0.050	01/13/2024	ND	2.36	118	2.00	2.92		
Toluene*	<0.050	0.050	01/13/2024	ND	2.23	111	2.00	4.00		
Ethylbenzene*	<0.050	0.050	01/13/2024	ND	2.34	117	2.00	2.87		
Total Xylenes*	<0.150	0.150	01/13/2024	ND	7.01	117	6.00	2.57		
Total BTX	<0.300	0.300	01/13/2024	ND						

Surrogate: 4-Bromofluorobenzene (PID) 110 % 71.5-134

Chloride, SM4500CI-B		mg/kg		Analyzed By: CT						
Analyte	Result	Reporting Limit	Analyzed	Method Blank	BS	% Recovery	True Value QC	RPD	Qualifier	
Chloride	272	16.0	01/12/2024	ND	448	112	400	0.00		

TPH 8015M		mg/kg		Analyzed By: MS					
Analyte	Result	Reporting Limit	Analyzed	Method Blank	BS	% Recovery	True Value QC	RPD	Qualifier
GRO C6-C10*	<10.0	10.0	01/12/2024	ND	181	90.3	200	1.24	
DRO >C10-C28*	<10.0	10.0	01/12/2024	ND	176	88.0	200	15.4	
EXT DRO >C28-C36	<10.0	10.0	01/12/2024	ND					

Surrogate: 1-Chlorooctane 88.1 % 48.2-134

Surrogate: 1-Chlorooctadecane 85.7 % 49.1-148

Cardinal Laboratories

*=Accredited Analyte

PLEASE NOTE: Liability and Damages. Cardinal's liability and client's exclusive remedy for any claim arising, whether based in contract or tort, shall be limited to the amount paid by client for analyses. All claims, including those for negligence and any other cause whatsoever shall be deemed waived unless made in writing and received by Cardinal within thirty (30) days after completion of the applicable service. In no event shall Cardinal be liable for incidental or consequential damages, including, without limitation, business interruptions, loss of use, or loss of profits incurred by client, its subsidiaries, affiliates or successors arising out of or related to the performance of the services hereunder by Cardinal, regardless of whether such claim is based upon any of the above stated reasons or otherwise. Results relate only to the samples identified above. This report shall not be reproduced except in full with written approval of Cardinal Laboratories.

Celey D. Keene, Lab Director/Quality Manager



PHONE (575) 393-2326 ° 101 E. MARLAND ° HOBBS, NM 88240

Analytical Results For:

TETRA TECH
 SAM ABBOTT
 901 WEST WALL STREET , STE 100
 MIDLAND TX, 79701
 Fax To: (432) 682-3946

Received: 01/11/2024
 Reported: 01/16/2024
 Project Name: WEST BRUSHY 8 FED SWD #1
 Project Number: 212C - MD - 02997A
 Project Location: COP- EDDY COUNTY, NM

Sampling Date: 01/10/2024
 Sampling Type: Soil
 Sampling Condition: Cool & Intact
 Sample Received By: Shalyn Rodriguez

Sample ID: BH - 24 - 15 (3'-4') (H240134-14)

BTX 8021B		mg/kg		Analyzed By: JH						
Analyte	Result	Reporting Limit	Analyzed	Method Blank	BS	% Recovery	True Value QC	RPD	Qualifier	
Benzene*	<0.050	0.050	01/13/2024	ND	2.36	118	2.00	2.92		
Toluene*	<0.050	0.050	01/13/2024	ND	2.23	111	2.00	4.00		
Ethylbenzene*	<0.050	0.050	01/13/2024	ND	2.34	117	2.00	2.87		
Total Xylenes*	<0.150	0.150	01/13/2024	ND	7.01	117	6.00	2.57		
Total BTX	<0.300	0.300	01/13/2024	ND						

Surrogate: 4-Bromofluorobenzene (PID) 111 % 71.5-134

Chloride, SM4500CI-B		mg/kg		Analyzed By: CT						
Analyte	Result	Reporting Limit	Analyzed	Method Blank	BS	% Recovery	True Value QC	RPD	Qualifier	
Chloride	416	16.0	01/12/2024	ND	448	112	400	0.00		

TPH 8015M		mg/kg		Analyzed By: MS					
Analyte	Result	Reporting Limit	Analyzed	Method Blank	BS	% Recovery	True Value QC	RPD	Qualifier
GRO C6-C10*	<10.0	10.0	01/12/2024	ND	181	90.3	200	1.24	
DRO >C10-C28*	<10.0	10.0	01/12/2024	ND	176	88.0	200	15.4	
EXT DRO >C28-C36	<10.0	10.0	01/12/2024	ND					

Surrogate: 1-Chlorooctane 86.5 % 48.2-134

Surrogate: 1-Chlorooctadecane 85.3 % 49.1-148

Cardinal Laboratories

*=Accredited Analyte

PLEASE NOTE: Liability and Damages. Cardinal's liability and client's exclusive remedy for any claim arising, whether based in contract or tort, shall be limited to the amount paid by client for analyses. All claims, including those for negligence and any other cause whatsoever shall be deemed waived unless made in writing and received by Cardinal within thirty (30) days after completion of the applicable service. In no event shall Cardinal be liable for incidental or consequential damages, including, without limitation, business interruptions, loss of use, or loss of profits incurred by client, its subsidiaries, affiliates or successors arising out of or related to the performance of the services hereunder by Cardinal, regardless of whether such claim is based upon any of the above stated reasons or otherwise. Results relate only to the samples identified above. This report shall not be reproduced except in full with written approval of Cardinal Laboratories.

Celey D. Keene, Lab Director/Quality Manager



PHONE (575) 393-2326 ° 101 E. MARLAND ° HOBBS, NM 88240

Analytical Results For:

TETRA TECH
 SAM ABBOTT
 901 WEST WALL STREET , STE 100
 MIDLAND TX, 79701
 Fax To: (432) 682-3946

Received: 01/11/2024
 Reported: 01/16/2024
 Project Name: WEST BRUSHY 8 FED SWD #1
 Project Number: 212C - MD - 02997A
 Project Location: COP- EDDY COUNTY, NM

Sampling Date: 01/10/2024
 Sampling Type: Soil
 Sampling Condition: Cool & Intact
 Sample Received By: Shalyn Rodriguez

Sample ID: BH - 24 - 15 (5'-6') (H240134-15)

BTEx 8021B		mg/kg		Analyzed By: JH						
Analyte	Result	Reporting Limit	Analyzed	Method Blank	BS	% Recovery	True Value QC	RPD	Qualifier	
Benzene*	<0.050	0.050	01/13/2024	ND	2.36	118	2.00	2.92		
Toluene*	<0.050	0.050	01/13/2024	ND	2.23	111	2.00	4.00		
Ethylbenzene*	<0.050	0.050	01/13/2024	ND	2.34	117	2.00	2.87		
Total Xylenes*	<0.150	0.150	01/13/2024	ND	7.01	117	6.00	2.57		
Total BTEx	<0.300	0.300	01/13/2024	ND						

Surrogate: 4-Bromofluorobenzene (PID) 104 % 71.5-134

Chloride, SM4500CI-B		mg/kg		Analyzed By: CT						
Analyte	Result	Reporting Limit	Analyzed	Method Blank	BS	% Recovery	True Value QC	RPD	Qualifier	
Chloride	288	16.0	01/12/2024	ND	448	112	400	0.00		

TPH 8015M		mg/kg		Analyzed By: MS					
Analyte	Result	Reporting Limit	Analyzed	Method Blank	BS	% Recovery	True Value QC	RPD	Qualifier
GRO C6-C10*	<10.0	10.0	01/12/2024	ND	181	90.3	200	1.24	
DRO >C10-C28*	<10.0	10.0	01/12/2024	ND	176	88.0	200	15.4	
EXT DRO >C28-C36	<10.0	10.0	01/12/2024	ND					

Surrogate: 1-Chlorooctane 87.7 % 48.2-134

Surrogate: 1-Chlorooctadecane 88.9 % 49.1-148

Cardinal Laboratories

*=Accredited Analyte

PLEASE NOTE: Liability and Damages. Cardinal's liability and client's exclusive remedy for any claim arising, whether based in contract or tort, shall be limited to the amount paid by client for analyses. All claims, including those for negligence and any other cause whatsoever shall be deemed waived unless made in writing and received by Cardinal within thirty (30) days after completion of the applicable service. In no event shall Cardinal be liable for incidental or consequential damages, including, without limitation, business interruptions, loss of use, or loss of profits incurred by client, its subsidiaries, affiliates or successors arising out of or related to the performance of the services hereunder by Cardinal, regardless of whether such claim is based upon any of the above stated reasons or otherwise. Results relate only to the samples identified above. This report shall not be reproduced except in full with written approval of Cardinal Laboratories.

Celey D. Keene, Lab Director/Quality Manager



PHONE (575) 393-2326 ° 101 E. MARLAND ° HOBBS, NM 88240

Analytical Results For:

TETRA TECH
 SAM ABBOTT
 901 WEST WALL STREET , STE 100
 MIDLAND TX, 79701
 Fax To: (432) 682-3946

Received: 01/11/2024
 Reported: 01/16/2024
 Project Name: WEST BRUSHY 8 FED SWD #1
 Project Number: 212C - MD - 02997A
 Project Location: COP- EDDY COUNTY, NM

Sampling Date: 01/10/2024
 Sampling Type: Soil
 Sampling Condition: Cool & Intact
 Sample Received By: Shalyn Rodriguez

Sample ID: BH - 24 - 15 (6'-7') (H240134-16)

BTEx 8021B		mg/kg		Analyzed By: JH						
Analyte	Result	Reporting Limit	Analyzed	Method Blank	BS	% Recovery	True Value QC	RPD	Qualifier	
Benzene*	<0.050	0.050	01/13/2024	ND	2.36	118	2.00	2.92		
Toluene*	<0.050	0.050	01/13/2024	ND	2.23	111	2.00	4.00		
Ethylbenzene*	<0.050	0.050	01/13/2024	ND	2.34	117	2.00	2.87		
Total Xylenes*	<0.150	0.150	01/13/2024	ND	7.01	117	6.00	2.57		
Total BTEx	<0.300	0.300	01/13/2024	ND						

Surrogate: 4-Bromofluorobenzene (PID) 114 % 71.5-134

Chloride, SM4500CI-B		mg/kg		Analyzed By: CT						
Analyte	Result	Reporting Limit	Analyzed	Method Blank	BS	% Recovery	True Value QC	RPD	Qualifier	
Chloride	352	16.0	01/12/2024	ND	448	112	400	0.00		

TPH 8015M		mg/kg		Analyzed By: MS					
Analyte	Result	Reporting Limit	Analyzed	Method Blank	BS	% Recovery	True Value QC	RPD	Qualifier
GRO C6-C10*	<10.0	10.0	01/12/2024	ND	181	90.3	200	1.24	
DRO >C10-C28*	<10.0	10.0	01/12/2024	ND	176	88.0	200	15.4	
EXT DRO >C28-C36	<10.0	10.0	01/12/2024	ND					

Surrogate: 1-Chlorooctane 79.2 % 48.2-134

Surrogate: 1-Chlorooctadecane 79.3 % 49.1-148

Cardinal Laboratories

*=Accredited Analyte

PLEASE NOTE: Liability and Damages. Cardinal's liability and client's exclusive remedy for any claim arising, whether based in contract or tort, shall be limited to the amount paid by client for analyses. All claims, including those for negligence and any other cause whatsoever shall be deemed waived unless made in writing and received by Cardinal within thirty (30) days after completion of the applicable service. In no event shall Cardinal be liable for incidental or consequential damages, including, without limitation, business interruptions, loss of use, or loss of profits incurred by client, its subsidiaries, affiliates or successors arising out of or related to the performance of the services hereunder by Cardinal, regardless of whether such claim is based upon any of the above stated reasons or otherwise. Results relate only to the samples identified above. This report shall not be reproduced except in full with written approval of Cardinal Laboratories.

Celey D. Keene, Lab Director/Quality Manager



PHONE (575) 393-2326 ° 101 E. MARLAND ° HOBBS, NM 88240

Analytical Results For:

TETRA TECH
 SAM ABBOTT
 901 WEST WALL STREET , STE 100
 MIDLAND TX, 79701
 Fax To: (432) 682-3946

Received: 01/11/2024
 Reported: 01/16/2024
 Project Name: WEST BRUSHY 8 FED SWD #1
 Project Number: 212C - MD - 02997A
 Project Location: COP- EDDY COUNTY, NM

Sampling Date: 01/10/2024
 Sampling Type: Soil
 Sampling Condition: Cool & Intact
 Sample Received By: Shalyn Rodriguez

Sample ID: BH - 24 - 16 (6'-7') (H240134-17)

BTEx 8021B		mg/kg		Analyzed By: JH						
Analyte	Result	Reporting Limit	Analyzed	Method Blank	BS	% Recovery	True Value QC	RPD	Qualifier	
Benzene*	<0.050	0.050	01/13/2024	ND	2.36	118	2.00	2.92		
Toluene*	<0.050	0.050	01/13/2024	ND	2.23	111	2.00	4.00		
Ethylbenzene*	<0.050	0.050	01/13/2024	ND	2.34	117	2.00	2.87		
Total Xylenes*	<0.150	0.150	01/13/2024	ND	7.01	117	6.00	2.57		
Total BTEx	<0.300	0.300	01/13/2024	ND						

Surrogate: 4-Bromofluorobenzene (PID) 99.4 % 71.5-134

Chloride, SM4500Cl-B		mg/kg		Analyzed By: CT						
Analyte	Result	Reporting Limit	Analyzed	Method Blank	BS	% Recovery	True Value QC	RPD	Qualifier	
Chloride	1090	16.0	01/12/2024	ND	448	112	400	0.00		

TPH 8015M		mg/kg		Analyzed By: MS					
Analyte	Result	Reporting Limit	Analyzed	Method Blank	BS	% Recovery	True Value QC	RPD	Qualifier
GRO C6-C10*	<10.0	10.0	01/12/2024	ND	181	90.3	200	1.24	
DRO >C10-C28*	<10.0	10.0	01/12/2024	ND	176	88.0	200	15.4	
EXT DRO >C28-C36	<10.0	10.0	01/12/2024	ND					

Surrogate: 1-Chlorooctane 88.3 % 48.2-134

Surrogate: 1-Chlorooctadecane 89.6 % 49.1-148

Cardinal Laboratories

*=Accredited Analyte

PLEASE NOTE: Liability and Damages. Cardinal's liability and client's exclusive remedy for any claim arising, whether based in contract or tort, shall be limited to the amount paid by client for analyses. All claims, including those for negligence and any other cause whatsoever shall be deemed waived unless made in writing and received by Cardinal within thirty (30) days after completion of the applicable service. In no event shall Cardinal be liable for incidental or consequential damages, including, without limitation, business interruptions, loss of use, or loss of profits incurred by client, its subsidiaries, affiliates or successors arising out of or related to the performance of the services hereunder by Cardinal, regardless of whether such claim is based upon any of the above stated reasons or otherwise. Results relate only to the samples identified above. This report shall not be reproduced except in full with written approval of Cardinal Laboratories.

Celey D. Keene, Lab Director/Quality Manager



PHONE (575) 393-2326 ° 101 E. MARLAND ° HOBBS, NM 88240

Analytical Results For:

TETRA TECH
 SAM ABBOTT
 901 WEST WALL STREET , STE 100
 MIDLAND TX, 79701
 Fax To: (432) 682-3946

Received: 01/11/2024
 Reported: 01/16/2024
 Project Name: WEST BRUSHY 8 FED SWD #1
 Project Number: 212C - MD - 02997A
 Project Location: COP- EDDY COUNTY, NM

Sampling Date: 01/10/2024
 Sampling Type: Soil
 Sampling Condition: Cool & Intact
 Sample Received By: Shalyn Rodriguez

Sample ID: BH - 24 - 16 (7'-8') (H240134-18)

BTEx 8021B		mg/kg		Analyzed By: JH						
Analyte	Result	Reporting Limit	Analyzed	Method Blank	BS	% Recovery	True Value QC	RPD	Qualifier	
Benzene*	<0.050	0.050	01/13/2024	ND	2.36	118	2.00	2.92		
Toluene*	<0.050	0.050	01/13/2024	ND	2.23	111	2.00	4.00		
Ethylbenzene*	<0.050	0.050	01/13/2024	ND	2.34	117	2.00	2.87		
Total Xylenes*	<0.150	0.150	01/13/2024	ND	7.01	117	6.00	2.57		
Total BTEx	<0.300	0.300	01/13/2024	ND						

Surrogate: 4-Bromofluorobenzene (PID) 113 % 71.5-134

Chloride, SM4500Cl-B		mg/kg		Analyzed By: CT						
Analyte	Result	Reporting Limit	Analyzed	Method Blank	BS	% Recovery	True Value QC	RPD	Qualifier	
Chloride	1010	16.0	01/12/2024	ND	448	112	400	0.00		

TPH 8015M		mg/kg		Analyzed By: MS					
Analyte	Result	Reporting Limit	Analyzed	Method Blank	BS	% Recovery	True Value QC	RPD	Qualifier
GRO C6-C10*	<10.0	10.0	01/12/2024	ND	181	90.3	200	1.24	
DRO >C10-C28*	<10.0	10.0	01/12/2024	ND	176	88.0	200	15.4	
EXT DRO >C28-C36	<10.0	10.0	01/12/2024	ND					

Surrogate: 1-Chlorooctane 86.8 % 48.2-134

Surrogate: 1-Chlorooctadecane 88.9 % 49.1-148

Cardinal Laboratories

*=Accredited Analyte

PLEASE NOTE: Liability and Damages. Cardinal's liability and client's exclusive remedy for any claim arising, whether based in contract or tort, shall be limited to the amount paid by client for analyses. All claims, including those for negligence and any other cause whatsoever shall be deemed waived unless made in writing and received by Cardinal within thirty (30) days after completion of the applicable service. In no event shall Cardinal be liable for incidental or consequential damages, including, without limitation, business interruptions, loss of use, or loss of profits incurred by client, its subsidiaries, affiliates or successors arising out of or related to the performance of the services hereunder by Cardinal, regardless of whether such claim is based upon any of the above stated reasons or otherwise. Results relate only to the samples identified above. This report shall not be reproduced except in full with written approval of Cardinal Laboratories.

Celey D. Keene, Lab Director/Quality Manager



PHONE (575) 393-2326 ° 101 E. MARLAND ° HOBBS, NM 88240

Analytical Results For:

TETRA TECH
 SAM ABBOTT
 901 WEST WALL STREET , STE 100
 MIDLAND TX, 79701
 Fax To: (432) 682-3946

Received: 01/11/2024
 Reported: 01/16/2024
 Project Name: WEST BRUSHY 8 FED SWD #1
 Project Number: 212C - MD - 02997A
 Project Location: COP- EDDY COUNTY, NM

Sampling Date: 01/10/2024
 Sampling Type: Soil
 Sampling Condition: Cool & Intact
 Sample Received By: Shalyn Rodriguez

Sample ID: BH - 24 - 16 (8'-9') (H240134-19)

BTX 8021B		mg/kg		Analyzed By: JH					
Analyte	Result	Reporting Limit	Analyzed	Method Blank	BS	% Recovery	True Value QC	RPD	Qualifier
Benzene*	<0.050	0.050	01/12/2024	ND	2.21	111	2.00	3.10	
Toluene*	<0.050	0.050	01/12/2024	ND	2.21	111	2.00	3.16	
Ethylbenzene*	<0.050	0.050	01/12/2024	ND	2.21	110	2.00	3.58	
Total Xylenes*	<0.150	0.150	01/12/2024	ND	6.45	107	6.00	3.37	
Total BTX	<0.300	0.300	01/12/2024	ND					

Surrogate: 4-Bromofluorobenzene (PID) 97.8 % 71.5-134

Chloride, SM4500Cl-B		mg/kg		Analyzed By: CT					
Analyte	Result	Reporting Limit	Analyzed	Method Blank	BS	% Recovery	True Value QC	RPD	Qualifier
Chloride	1020	16.0	01/12/2024	ND	448	112	400	0.00	

TPH 8015M		mg/kg		Analyzed By: MS					
Analyte	Result	Reporting Limit	Analyzed	Method Blank	BS	% Recovery	True Value QC	RPD	Qualifier
GRO C6-C10*	<10.0	10.0	01/12/2024	ND	181	90.3	200	1.24	
DRO >C10-C28*	<10.0	10.0	01/12/2024	ND	176	88.0	200	15.4	
EXT DRO >C28-C36	<10.0	10.0	01/12/2024	ND					

Surrogate: 1-Chlorooctane 86.9 % 48.2-134

Surrogate: 1-Chlorooctadecane 87.4 % 49.1-148

Cardinal Laboratories

*=Accredited Analyte

PLEASE NOTE: Liability and Damages. Cardinal's liability and client's exclusive remedy for any claim arising, whether based in contract or tort, shall be limited to the amount paid by client for analyses. All claims, including those for negligence and any other cause whatsoever shall be deemed waived unless made in writing and received by Cardinal within thirty (30) days after completion of the applicable service. In no event shall Cardinal be liable for incidental or consequential damages, including, without limitation, business interruptions, loss of use, or loss of profits incurred by client, its subsidiaries, affiliates or successors arising out of or related to the performance of the services hereunder by Cardinal, regardless of whether such claim is based upon any of the above stated reasons or otherwise. Results relate only to the samples identified above. This report shall not be reproduced except in full with written approval of Cardinal Laboratories.

Celey D. Keene, Lab Director/Quality Manager



PHONE (575) 393-2326 ° 101 E. MARLAND ° HOBBS, NM 88240

Analytical Results For:

TETRA TECH
 SAM ABBOTT
 901 WEST WALL STREET , STE 100
 MIDLAND TX, 79701
 Fax To: (432) 682-3946

Received: 01/11/2024
 Reported: 01/16/2024
 Project Name: WEST BRUSHY 8 FED SWD #1
 Project Number: 212C - MD - 02997A
 Project Location: COP- EDDY COUNTY, NM

Sampling Date: 01/10/2024
 Sampling Type: Soil
 Sampling Condition: Cool & Intact
 Sample Received By: Shalyn Rodriguez

Sample ID: BH - 24 - 16 (9'-10') (H240134-20)

BTEx 8021B		mg/kg		Analyzed By: JH						
Analyte	Result	Reporting Limit	Analyzed	Method Blank	BS	% Recovery	True Value QC	RPD	Qualifier	
Benzene*	<0.050	0.050	01/12/2024	ND	2.21	111	2.00	3.10		
Toluene*	<0.050	0.050	01/12/2024	ND	2.21	111	2.00	3.16		
Ethylbenzene*	<0.050	0.050	01/12/2024	ND	2.21	110	2.00	3.58		
Total Xylenes*	<0.150	0.150	01/12/2024	ND	6.45	107	6.00	3.37		
Total BTEX	<0.300	0.300	01/12/2024	ND						

Surrogate: 4-Bromofluorobenzene (PID) 97.9 % 71.5-134

Chloride, SM4500Cl-B		mg/kg		Analyzed By: CT						
Analyte	Result	Reporting Limit	Analyzed	Method Blank	BS	% Recovery	True Value QC	RPD	Qualifier	
Chloride	896	16.0	01/12/2024	ND	448	112	400	0.00		

TPH 8015M		mg/kg		Analyzed By: MS					
Analyte	Result	Reporting Limit	Analyzed	Method Blank	BS	% Recovery	True Value QC	RPD	Qualifier
GRO C6-C10*	<10.0	10.0	01/12/2024	ND	181	90.3	200	1.24	
DRO >C10-C28*	<10.0	10.0	01/12/2024	ND	176	88.0	200	15.4	
EXT DRO >C28-C36	<10.0	10.0	01/12/2024	ND					

Surrogate: 1-Chlorooctane 90.0 % 48.2-134

Surrogate: 1-Chlorooctadecane 92.5 % 49.1-148

Cardinal Laboratories

*=Accredited Analyte

PLEASE NOTE: Liability and Damages. Cardinal's liability and client's exclusive remedy for any claim arising, whether based in contract or tort, shall be limited to the amount paid by client for analyses. All claims, including those for negligence and any other cause whatsoever shall be deemed waived unless made in writing and received by Cardinal within thirty (30) days after completion of the applicable service. In no event shall Cardinal be liable for incidental or consequential damages, including, without limitation, business interruptions, loss of use, or loss of profits incurred by client, its subsidiaries, affiliates or successors arising out of or related to the performance of the services hereunder by Cardinal, regardless of whether such claim is based upon any of the above stated reasons or otherwise. Results relate only to the samples identified above. This report shall not be reproduced except in full with written approval of Cardinal Laboratories.

Celey D. Keene, Lab Director/Quality Manager



PHONE (575) 393-2326 ° 101 E. MARLAND ° HOBBS, NM 88240

Analytical Results For:

TETRA TECH
 SAM ABBOTT
 901 WEST WALL STREET , STE 100
 MIDLAND TX, 79701
 Fax To: (432) 682-3946

Received: 01/11/2024
 Reported: 01/16/2024
 Project Name: WEST BRUSHY 8 FED SWD #1
 Project Number: 212C - MD - 02997A
 Project Location: COP- EDDY COUNTY, NM

Sampling Date: 01/10/2024
 Sampling Type: Soil
 Sampling Condition: Cool & Intact
 Sample Received By: Shalyn Rodriguez

Sample ID: BH - 24 - 16 (14'-15') (H240134-21)

BTEx 8021B		mg/kg		Analyzed By: JH						
Analyte	Result	Reporting Limit	Analyzed	Method Blank	BS	% Recovery	True Value QC	RPD	Qualifier	
Benzene*	<0.050	0.050	01/12/2024	ND	2.21	111	2.00	3.10		
Toluene*	<0.050	0.050	01/12/2024	ND	2.21	111	2.00	3.16		
Ethylbenzene*	<0.050	0.050	01/12/2024	ND	2.21	110	2.00	3.58		
Total Xylenes*	<0.150	0.150	01/12/2024	ND	6.45	107	6.00	3.37		
Total BTEX	<0.300	0.300	01/12/2024	ND						

Surrogate: 4-Bromofluorobenzene (PID) 97.3 % 71.5-134

Chloride, SM4500Cl-B		mg/kg		Analyzed By: CT						
Analyte	Result	Reporting Limit	Analyzed	Method Blank	BS	% Recovery	True Value QC	RPD	Qualifier	
Chloride	1100	16.0	01/12/2024	ND	448	112	400	0.00		

TPH 8015M		mg/kg		Analyzed By: MS					
Analyte	Result	Reporting Limit	Analyzed	Method Blank	BS	% Recovery	True Value QC	RPD	Qualifier
GRO C6-C10*	<10.0	10.0	01/12/2024	ND	181	90.3	200	1.24	
DRO >C10-C28*	<10.0	10.0	01/12/2024	ND	176	88.0	200	15.4	
EXT DRO >C28-C36	<10.0	10.0	01/12/2024	ND					

Surrogate: 1-Chlorooctane 91.0 % 48.2-134

Surrogate: 1-Chlorooctadecane 92.7 % 49.1-148

Cardinal Laboratories

*=Accredited Analyte

PLEASE NOTE: Liability and Damages. Cardinal's liability and client's exclusive remedy for any claim arising, whether based in contract or tort, shall be limited to the amount paid by client for analyses. All claims, including those for negligence and any other cause whatsoever shall be deemed waived unless made in writing and received by Cardinal within thirty (30) days after completion of the applicable service. In no event shall Cardinal be liable for incidental or consequential damages, including, without limitation, business interruptions, loss of use, or loss of profits incurred by client, its subsidiaries, affiliates or successors arising out of or related to the performance of the services hereunder by Cardinal, regardless of whether such claim is based upon any of the above stated reasons or otherwise. Results relate only to the samples identified above. This report shall not be reproduced except in full with written approval of Cardinal Laboratories.

Celey D. Keene, Lab Director/Quality Manager



PHONE (575) 393-2326 ° 101 E. MARLAND ° HOBBS, NM 88240

Analytical Results For:

TETRA TECH
 SAM ABBOTT
 901 WEST WALL STREET , STE 100
 MIDLAND TX, 79701
 Fax To: (432) 682-3946

Received: 01/11/2024
 Reported: 01/16/2024
 Project Name: WEST BRUSHY 8 FED SWD #1
 Project Number: 212C - MD - 02997A
 Project Location: COP- EDDY COUNTY, NM

Sampling Date: 01/10/2024
 Sampling Type: Soil
 Sampling Condition: Cool & Intact
 Sample Received By: Shalyn Rodriguez

Sample ID: H - 24 - 5 (0-1') (H240134-22)

BTEx 8021B		mg/kg		Analyzed By: JH						
Analyte	Result	Reporting Limit	Analyzed	Method Blank	BS	% Recovery	True Value QC	RPD	Qualifier	
Benzene*	<0.050	0.050	01/12/2024	ND	2.21	111	2.00	3.10		
Toluene*	<0.050	0.050	01/12/2024	ND	2.21	111	2.00	3.16		
Ethylbenzene*	<0.050	0.050	01/12/2024	ND	2.21	110	2.00	3.58		
Total Xylenes*	<0.150	0.150	01/12/2024	ND	6.45	107	6.00	3.37		
Total BTEX	<0.300	0.300	01/12/2024	ND						

Surrogate: 4-Bromofluorobenzene (PID) 98.5 % 71.5-134

Chloride, SM4500Cl-B		mg/kg		Analyzed By: CT						
Analyte	Result	Reporting Limit	Analyzed	Method Blank	BS	% Recovery	True Value QC	RPD	Qualifier	
Chloride	48.0	16.0	01/12/2024	ND	448	112	400	0.00		

TPH 8015M		mg/kg		Analyzed By: MS					
Analyte	Result	Reporting Limit	Analyzed	Method Blank	BS	% Recovery	True Value QC	RPD	Qualifier
GRO C6-C10*	<10.0	10.0	01/12/2024	ND	181	90.3	200	1.24	
DRO >C10-C28*	<10.0	10.0	01/12/2024	ND	176	88.0	200	15.4	
EXT DRO >C28-C36	<10.0	10.0	01/12/2024	ND					

Surrogate: 1-Chlorooctane 75.7 % 48.2-134

Surrogate: 1-Chlorooctadecane 76.2 % 49.1-148

Cardinal Laboratories

*=Accredited Analyte

PLEASE NOTE: Liability and Damages. Cardinal's liability and client's exclusive remedy for any claim arising, whether based in contract or tort, shall be limited to the amount paid by client for analyses. All claims, including those for negligence and any other cause whatsoever shall be deemed waived unless made in writing and received by Cardinal within thirty (30) days after completion of the applicable service. In no event shall Cardinal be liable for incidental or consequential damages, including, without limitation, business interruptions, loss of use, or loss of profits incurred by client, its subsidiaries, affiliates or successors arising out of or related to the performance of the services hereunder by Cardinal, regardless of whether such claim is based upon any of the above stated reasons or otherwise. Results relate only to the samples identified above. This report shall not be reproduced except in full with written approval of Cardinal Laboratories.

Celey D. Keene, Lab Director/Quality Manager



PHONE (575) 393-2326 ° 101 E. MARLAND ° HOBBS, NM 88240

Analytical Results For:

TETRA TECH
 SAM ABBOTT
 901 WEST WALL STREET , STE 100
 MIDLAND TX, 79701
 Fax To: (432) 682-3946

Received: 01/11/2024
 Reported: 01/16/2024
 Project Name: WEST BRUSHY 8 FED SWD #1
 Project Number: 212C - MD - 02997A
 Project Location: COP- EDDY COUNTY, NM

Sampling Date: 01/10/2024
 Sampling Type: Soil
 Sampling Condition: Cool & Intact
 Sample Received By: Shalyn Rodriguez

Sample ID: H - 24 - 6 (0-1') (H240134-23)

BTEx 8021B		mg/kg		Analyzed By: JH						
Analyte	Result	Reporting Limit	Analyzed	Method Blank	BS	% Recovery	True Value QC	RPD	Qualifier	
Benzene*	<0.050	0.050	01/13/2024	ND	2.21	111	2.00	3.10		
Toluene*	<0.050	0.050	01/13/2024	ND	2.21	111	2.00	3.16		
Ethylbenzene*	<0.050	0.050	01/13/2024	ND	2.21	110	2.00	3.58		
Total Xylenes*	<0.150	0.150	01/13/2024	ND	6.45	107	6.00	3.37		
Total BTEX	<0.300	0.300	01/13/2024	ND						

Surrogate: 4-Bromofluorobenzene (PID) 96.7 % 71.5-134

Chloride, SM4500Cl-B		mg/kg		Analyzed By: CT						
Analyte	Result	Reporting Limit	Analyzed	Method Blank	BS	% Recovery	True Value QC	RPD	Qualifier	
Chloride	16.0	16.0	01/12/2024	ND	448	112	400	0.00		

TPH 8015M		mg/kg		Analyzed By: MS					
Analyte	Result	Reporting Limit	Analyzed	Method Blank	BS	% Recovery	True Value QC	RPD	Qualifier
GRO C6-C10*	<10.0	10.0	01/12/2024	ND	181	90.3	200	1.24	
DRO >C10-C28*	<10.0	10.0	01/12/2024	ND	176	88.0	200	15.4	
EXT DRO >C28-C36	<10.0	10.0	01/12/2024	ND					

Surrogate: 1-Chlorooctane 88.8 % 48.2-134

Surrogate: 1-Chlorooctadecane 89.6 % 49.1-148

Cardinal Laboratories

*=Accredited Analyte

PLEASE NOTE: Liability and Damages. Cardinal's liability and client's exclusive remedy for any claim arising, whether based in contract or tort, shall be limited to the amount paid by client for analyses. All claims, including those for negligence and any other cause whatsoever shall be deemed waived unless made in writing and received by Cardinal within thirty (30) days after completion of the applicable service. In no event shall Cardinal be liable for incidental or consequential damages, including, without limitation, business interruptions, loss of use, or loss of profits incurred by client, its subsidiaries, affiliates or successors arising out of or related to the performance of the services hereunder by Cardinal, regardless of whether such claim is based upon any of the above stated reasons or otherwise. Results relate only to the samples identified above. This report shall not be reproduced except in full with written approval of Cardinal Laboratories.

Celey D. Keene, Lab Director/Quality Manager



PHONE (575) 393-2326 ° 101 E. MARLAND ° HOBBS, NM 88240

Notes and Definitions

- QR-02 The RPD result exceeded the QC control limits; however, both percent recoveries were acceptable. Sample results for the QC batch were accepted based on percent recoveries and completeness of QC data.
- ND Analyte NOT DETECTED at or above the reporting limit
- RPD Relative Percent Difference
- ** Samples not received at proper temperature of 6°C or below.
- *** Insufficient time to reach temperature.
- Chloride by SM4500Cl-B does not require samples be received at or below 6°C
Samples reported on an as received basis (wet) unless otherwise noted on report

Cardinal Laboratories

*=Accredited Analyte

PLEASE NOTE: Liability and Damages. Cardinal's liability and client's exclusive remedy for any claim arising, whether based in contract or tort, shall be limited to the amount paid by client for analyses. All claims, including those for negligence and any other cause whatsoever shall be deemed waived unless made in writing and received by Cardinal within thirty (30) days after completion of the applicable service. In no event shall Cardinal be liable for incidental or consequential damages, including, without limitation, business interruptions, loss of use, or loss of profits incurred by client, its subsidiaries, affiliates or successors arising out of or related to the performance of the services hereunder by Cardinal, regardless of whether such claim is based upon any of the above stated reasons or otherwise. Results relate only to the samples identified above. This report shall not be reproduced except in full with written approval of Cardinal Laboratories.

A handwritten signature in black ink, appearing to read "Celey D. Keene".

Celey D. Keene, Lab Director/Quality Manager

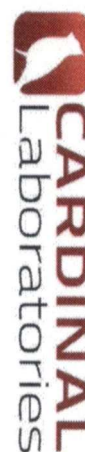

101 East Marland, Hobbs, NM 88240
(575) 393-2326 FAX (575) 393-2476

CHAIN-OF-CUSTODY AND ANALYSIS REQUEST

[illegible]



Call 1-800-368-5848

ANALYSIS REQUEST

† Cardinal cannot accept verbal changes. Please email changes to celey.keene@cardinallabsnm.com

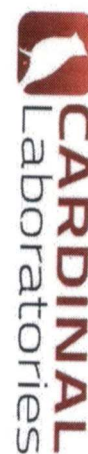

CHAIN-OF-CUSTODY AND ANALYSIS REQUEST

[illegible]



CHAIN-OF-CUSTODY AND ANALYSIS REQUEST

101 East Marland, Hobbs, NM 88240
(575) 393-2326 FAX (575) 393-2476

Company Name: Tetra Tech

Project Manager: Sam Abbott
Address: 8911 Capital o Texas Hwy, Suite 2310
City: Austin
State: TX Zip:
Phone #: (512)565-0190 Fax #:
Project #: 212C-MD-0299/A Project Owner: ConocoPhillips
Project Name: West Brushy 8 Federal SWD #001
Project Location: Eddy County, New Mexico
Sampler Name: Colton Bickerstaff

FOR LAB USE ONLY
Lab I.D.

Sample I.D.
H240134

(G)RAB OR (C)OMP.

CONTAINERS

GROUNDWATER

WASTEWATER

SOIL

OIL

SLUDGE

OTHER :

ACID/BASE:

ICE / COOL

OTHER :

DATE

TIME

TPH 8015M

BTEX 8021B

Chloride SM4500CI-B

HOLD

Relinquished By: Colton Bickerstaff
Date: 01/11/24
Time: 12:10

Received By: Skeekinguey
Date:
Time:

Delivered By: (Circle One)
Sampler - UPS - Bus - Other:

Observed Temp. °C
Corrected Temp. °C

Sample Condition
Cool Intact
☒ Yes
☐ No

CHECKED BY: (Initials)
88

Turnaround Time: ☒ Standard ☐ Rush
Thermometer ID: #119
Correction Factor: .056 #140

Verbal Result: ☐ Yes ☐ No
All Results are emailed. Please provide Email address: Sam.Abbott@tetratech.com AND Lisbeth.Chavira@tetratech.com
REMARKS: PLEASE HOLD ANALYSIS ON LISTED SAMPLES UNTIL FURTHER NOTICE

ADD'l Phone #:
☐ Yes ☐ No
☐ Yes ☐ No

FORM-006 R 3.2 10/07/21

t Cardinal cannot accept verbal changes. Please email changes to celey.keene@cardinallabsnm.com

APPENDIX D

BBC Closure Report (2019)

Closure Report

Site Description

Site Name:	West Brushy 8 Federal SWD #1
Company:	COG Operating LLC
Legal Description:	U/L A, Section 8, T26S, R29E
County:	Eddy County, NM
GPS Coordinates:	N 32.06422° W-103.99710°

Release Data

Date of Release:	9/13/15, 7/3/16, 1/24/17, and 5/27/17
Type of Release:	Produced water
Source of Release:	Flowline leaks
Volume of Release:	30 bbls, 25 bbls, 30 bbls, 30 bbls
Volume Recovered:	3 bbls, 0 bbls, 15 bbls, 20 bbls

Remediation Specifications

Remediation Parameters:	Remediation was conducted based on the depths approved in each work plan.	
Remediation Activities:	9/14/18 to 12/27/18	
Plan Sent to OCD:	Dates vary	Email from Cliff Brunson to Mike Bratcher
OCD Approval of Plan:	2/22/18	Email from Mike Bratcher to Cliff Brunson
Plan Sent to BLM:	Dates vary	Email from Cliff Brunson to Shelly Tucker
BLM Approval of Plan:	2/14/18	Email from Shelly Tucker to Cliff Brunson

Supporting Documentation

Initial C-141	Signed 10/24/15, 7/8/16, 1/25/17, and 6/1/17
Final C-141	Signed 1/14/19
Site Diagram	Dates vary
Pictures	Remediation, liner, and backfill 9/17/18 to 12/27/18

Request for Closure

Based on the completion of the remediation plan, BBC International, Inc. requests closure approval from NMOCD.

Cliff Brunson, President, BBC International, Inc.

01/22/2019

Form C-141

State of New Mexico
Oil Conservation Division

Page 6

Incident ID	
District RP	2RP-3353
Facility ID	
Application ID	

Closure

The responsible party must attach information demonstrating they have complied with all applicable closure requirements and any conditions or directives of the OCD. This demonstration should be in the form of a comprehensive report (electronic submittals in .pdf format are preferred) including a scaled site map, sampling diagrams, relevant field notes, photographs of any excavation prior to backfilling, laboratory data including chain of custody documents of final sampling, and a narrative of the remedial activities. Refer to 19.15.29.12 NMAC.

Closure Report Attachment Checklist: *Each of the following items must be included in the closure report.*

- ☒ A scaled site and sampling diagram as described in 19.15.29.11 NMAC
- ☒ Photographs of the remediated site prior to backfill or photos of the liner integrity if applicable (Note: appropriate OCD District office must be notified 2 days prior to liner inspection)
- ☐ Laboratory analyses of final sampling (Note: appropriate ODC District office must be notified 2 days prior to final sampling)
- ☒ Description of remediation activities

I hereby certify that the information given above is true and complete to the best of my knowledge and understand that pursuant to OCD rules and regulations all operators are required to report and/or file certain release notifications and perform corrective actions for releases which may endanger public health or the environment. The acceptance of a C-141 report by the OCD does not relieve the operator of liability should their operations have failed to adequately investigate and remediate contamination that pose a threat to groundwater, surface water, human health or the environment. In addition, OCD acceptance of a C-141 report does not relieve the operator of responsibility for compliance with any other federal, state, or local laws and/or regulations. The responsible party acknowledges they must substantially restore, reclaim, and re-vegetate the impacted surface area to the conditions that existed prior to the release or their final land use in accordance with 19.15.29.13 NMAC including notification to the OCD when reclamation and re-vegetation are complete.

Printed Name: Rebecca HaskellTitle: Senior HSE CoordinatorSignature: Rebecca HaskellDate: 1/14/2019email: rhaskell@concho.comTelephone: (432) 683-7443**OCD Only**

Received by: _____

Date: _____

Closure approval by the OCD does not relieve the responsible party of liability should their operations have failed to adequately investigate and remediate contamination that poses a threat to groundwater, surface water, human health, or the environment nor does not relieve the responsible party of compliance with any other federal, state, or local laws and/or regulations.

Closure Approved by: _____ Date: _____

Printed Name: _____

Title: _____

Form C-141

State of New Mexico
Oil Conservation Division

Page 6

Incident ID	
District RP	2RP-3774
Facility ID	
Application ID	

Closure

The responsible party must attach information demonstrating they have complied with all applicable closure requirements and any conditions or directives of the OCD. This demonstration should be in the form of a comprehensive report (electronic submittals in .pdf format are preferred) including a scaled site map, sampling diagrams, relevant field notes, photographs of any excavation prior to backfilling, laboratory data including chain of custody documents of final sampling, and a narrative of the remedial activities. Refer to 19.15.29.12 NMAC.

Closure Report Attachment Checklist: *Each of the following items must be included in the closure report.*

- ☒ A scaled site and sampling diagram as described in 19.15.29.11 NMAC
- ☒ Photographs of the remediated site prior to backfill or photos of the liner integrity if applicable (Note: appropriate OCD District office must be notified 2 days prior to liner inspection)
- ☐ Laboratory analyses of final sampling (Note: appropriate ODC District office must be notified 2 days prior to final sampling)
- ☒ Description of remediation activities

I hereby certify that the information given above is true and complete to the best of my knowledge and understand that pursuant to OCD rules and regulations all operators are required to report and/or file certain release notifications and perform corrective actions for releases which may endanger public health or the environment. The acceptance of a C-141 report by the OCD does not relieve the operator of liability should their operations have failed to adequately investigate and remediate contamination that pose a threat to groundwater, surface water, human health or the environment. In addition, OCD acceptance of a C-141 report does not relieve the operator of responsibility for compliance with any other federal, state, or local laws and/or regulations. The responsible party acknowledges they must substantially restore, reclaim, and re-vegetate the impacted surface area to the conditions that existed prior to the release or their final land use in accordance with 19.15.29.13 NMAC including notification to the OCD when reclamation and re-vegetation are complete.

Printed Name: Rebecca Haskell Title: Senior HSE Coordinator
Signature: *Rebecca Haskell* Date: 1/14/19
email: rhaskell@concho.com Telephone: (432) 683-7443

OCD Only

Received by: _____ Date: _____

Closure approval by the OCD does not relieve the responsible party of liability should their operations have failed to adequately investigate and remediate contamination that poses a threat to groundwater, surface water, human health, or the environment nor does not relieve the responsible party of compliance with any other federal, state, or local laws and/or regulations.

Closure Approved by: _____ Date: _____

Printed Name: _____ Title: _____

Form C-141

State of New Mexico
Oil Conservation Division

Page 6

Incident ID	
District RP	2RP-4094
Facility ID	
Application ID	

Closure

The responsible party must attach information demonstrating they have complied with all applicable closure requirements and any conditions or directives of the OCD. This demonstration should be in the form of a comprehensive report (electronic submittals in .pdf format are preferred) including a scaled site map, sampling diagrams, relevant field notes, photographs of any excavation prior to backfilling, laboratory data including chain of custody documents of final sampling, and a narrative of the remedial activities. Refer to 19.15.29.12 NMAC.

Closure Report Attachment Checklist: *Each of the following items must be included in the closure report.*

- ☒ A scaled site and sampling diagram as described in 19.15.29.11 NMAC
- ☒ Photographs of the remediated site prior to backfill or photos of the liner integrity if applicable (Note: appropriate OCD District office must be notified 2 days prior to liner inspection)
- ☐ Laboratory analyses of final sampling (Note: appropriate ODC District office must be notified 2 days prior to final sampling)
- ☒ Description of remediation activities

I hereby certify that the information given above is true and complete to the best of my knowledge and understand that pursuant to OCD rules and regulations all operators are required to report and/or file certain release notifications and perform corrective actions for releases which may endanger public health or the environment. The acceptance of a C-141 report by the OCD does not relieve the operator of liability should their operations have failed to adequately investigate and remediate contamination that pose a threat to groundwater, surface water, human health or the environment. In addition, OCD acceptance of a C-141 report does not relieve the operator of responsibility for compliance with any other federal, state, or local laws and/or regulations. The responsible party acknowledges they must substantially restore, reclaim, and re-vegetate the impacted surface area to the conditions that existed prior to the release or their final land use in accordance with 19.15.29.13 NMAC including notification to the OCD when reclamation and re-vegetation are complete.

Printed Name: Rebecca Haskell Title: Senior HSE Coordinator
Signature: Rebecca Haskell Date: 1/14/19
email: rhaskell@concho.com Telephone: (432) 683-7443

OCD Only

Received by: _____ Date: _____

Closure approval by the OCD does not relieve the responsible party of liability should their operations have failed to adequately investigate and remediate contamination that poses a threat to groundwater, surface water, human health, or the environment nor does not relieve the responsible party of compliance with any other federal, state, or local laws and/or regulations.

Closure Approved by: _____ Date: _____

Printed Name: _____ Title: _____

Form C-141

Page 6

State of New Mexico
Oil Conservation Division

Incident ID	
District RP	2RP-4240
Facility ID	
Application ID	

Closure

The responsible party must attach information demonstrating they have complied with all applicable closure requirements and any conditions or directives of the OCD. This demonstration should be in the form of a comprehensive report (electronic submittals in .pdf format are preferred) including a scaled site map, sampling diagrams, relevant field notes, photographs of any excavation prior to backfilling, laboratory data including chain of custody documents of final sampling, and a narrative of the remedial activities. Refer to 19.15.29.12 NMAC.

Closure Report Attachment Checklist: *Each of the following items must be included in the closure report.*

- ☒ A scaled site and sampling diagram as described in 19.15.29.11 NMAC
- ☒ Photographs of the remediated site prior to backfill or photos of the liner integrity if applicable (Note: appropriate OCD District office must be notified 2 days prior to liner inspection)
- ☐ Laboratory analyses of final sampling (Note: appropriate ODC District office must be notified 2 days prior to final sampling)
- ☒ Description of remediation activities

I hereby certify that the information given above is true and complete to the best of my knowledge and understand that pursuant to OCD rules and regulations all operators are required to report and/or file certain release notifications and perform corrective actions for releases which may endanger public health or the environment. The acceptance of a C-141 report by the OCD does not relieve the operator of liability should their operations have failed to adequately investigate and remediate contamination that pose a threat to groundwater, surface water, human health or the environment. In addition, OCD acceptance of a C-141 report does not relieve the operator of responsibility for compliance with any other federal, state, or local laws and/or regulations. The responsible party acknowledges they must substantially restore, reclaim, and re-vegetate the impacted surface area to the conditions that existed prior to the release or their final land use in accordance with 19.15.29.13 NMAC including notification to the OCD when reclamation and re-vegetation are complete.

Printed Name: Rebecca Haskell Title: Senior HSE Coordinator
Signature: Rebecca Haskell Date: 1/14/19
email: rhaskell@concho.com Telephone: (432) 683-7443

OCD Only

Received by: _____ Date: _____

Closure approval by the OCD does not relieve the responsible party of liability should their operations have failed to adequately investigate and remediate contamination that poses a threat to groundwater, surface water, human health, or the environment nor does not relieve the responsible party of compliance with any other federal, state, or local laws and/or regulations.

Closure Approved by: _____ Date: _____

Printed Name: _____ Title: _____

September 15, 2015

West Brushy 8 SWD #1

Sec. 8, T26S-R29E

32 06384, -103 99752
Released: 30 B/PW
Recovered: 3 B/PW

S1	CI-
S	528
1'	4000
S2	CI-
S	2930
1'	304
S3	CI-
S	2130
1'	4240

Legend

 Release Area

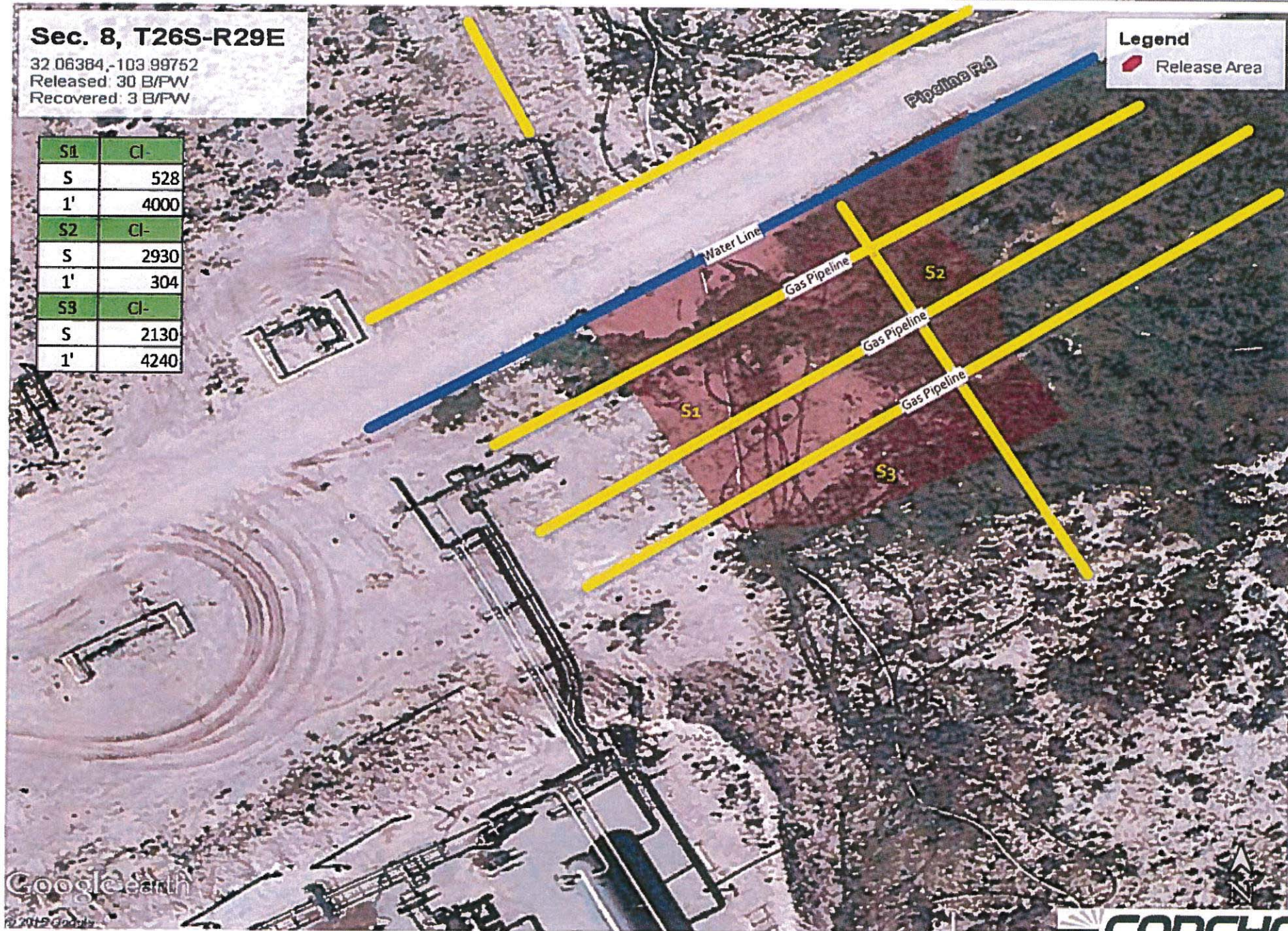

Google Earth

 CONCHO

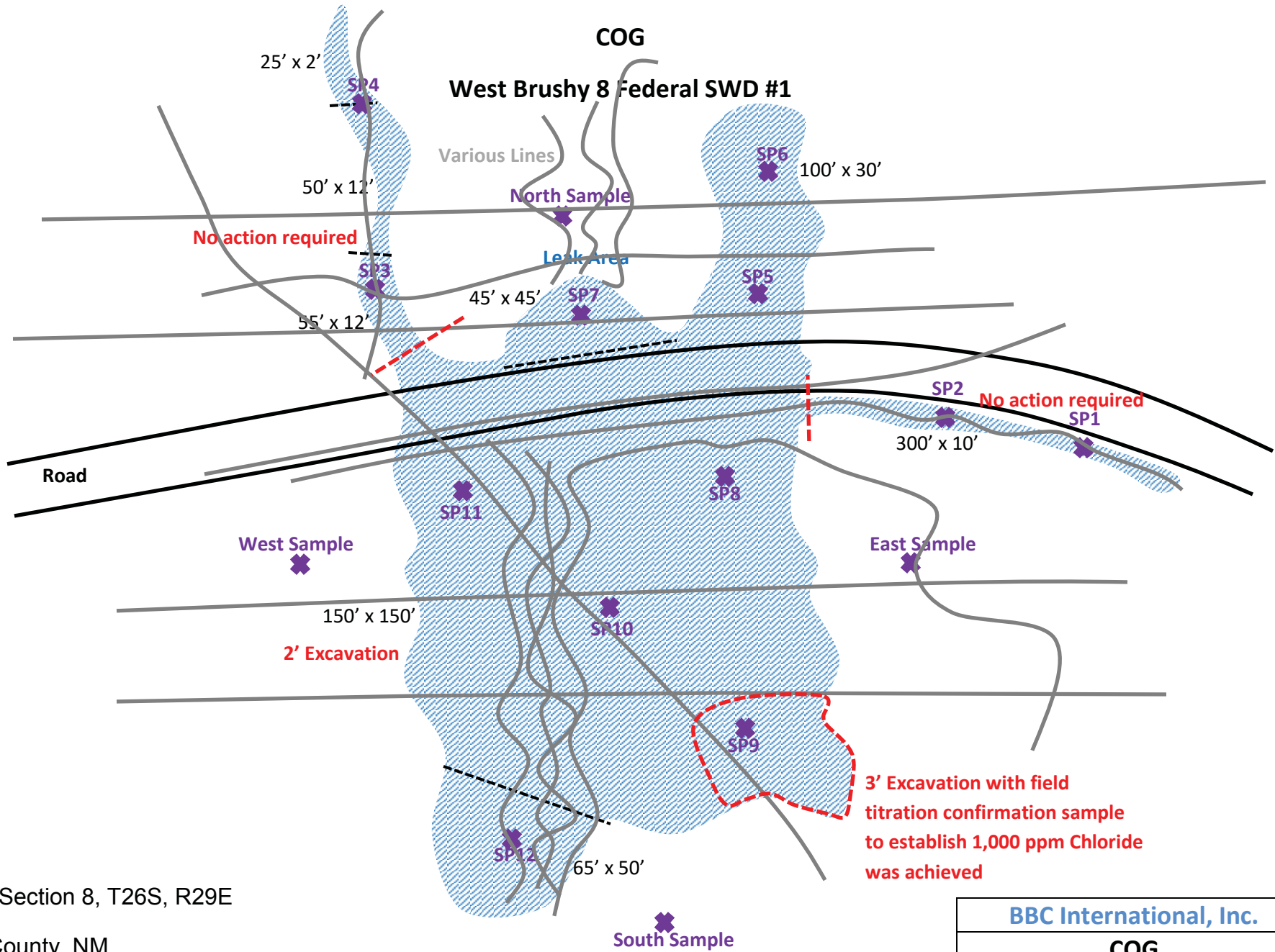

U/L A, Section 8, T26S, R29E

Eddy County, NM

N 32.06350° W 103.99756°

API# 30-015-31675

BBC International, Inc.**COG****West Brushy 8 Federal SWD #1**

Date: 01/05/2016

DRWG by: K. Purvis

NOT TO SCALE

File: COG 2017

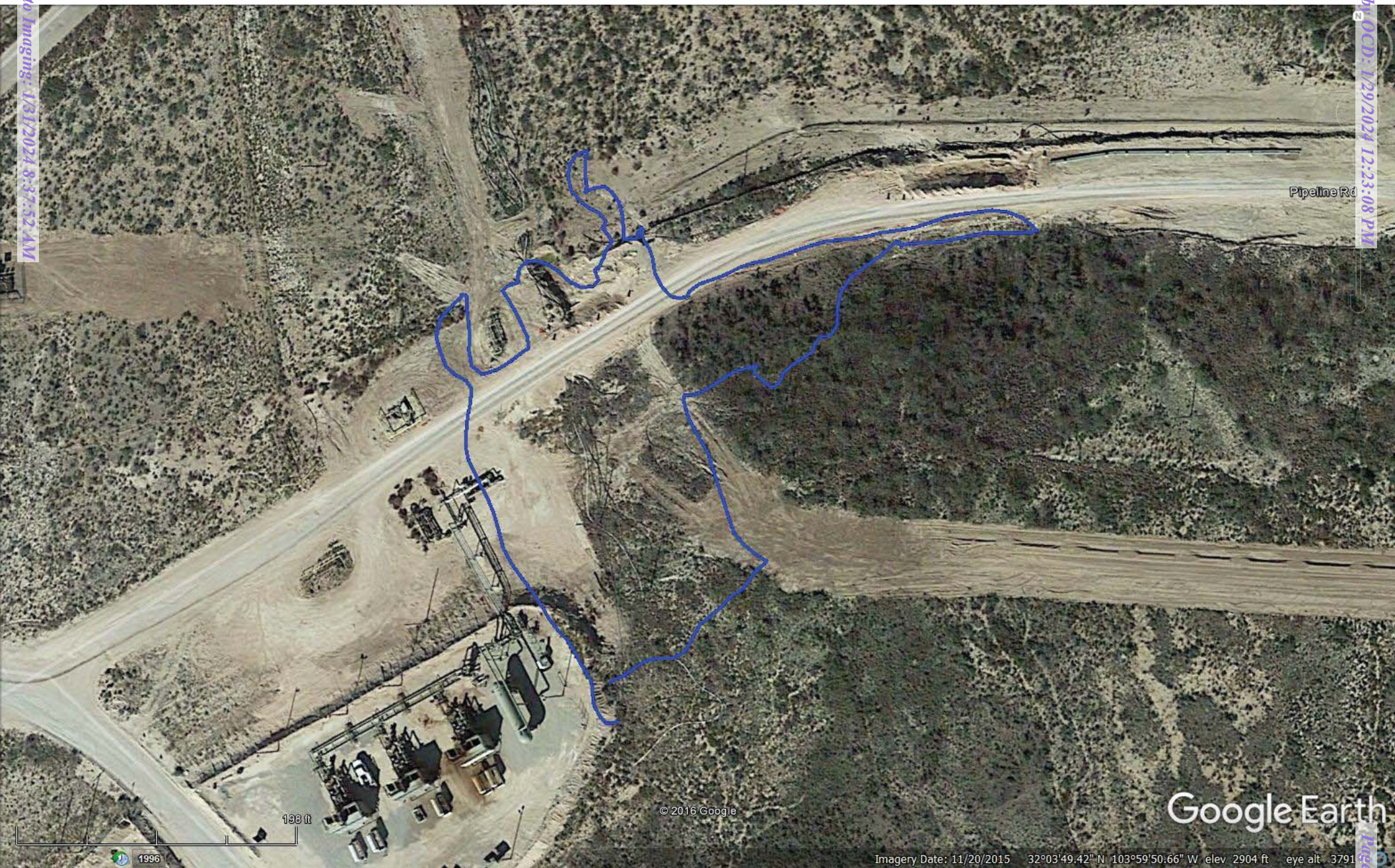

Pipeline Rd

Google Earth

© 2016 Google

Imagery Date: 11/20/2015 32°03'49.42" N 103°59'50.66" W elev 2904 ft eye alt 3791

193 ft

1996

COG, West Brushy 8 Federal SWD #1

Leak Date: 01/24/2017
Eddy County, NM
API# 30-015-31675
RP# 2RP-4094

Legend

- 2 ft Excavation
- 3 ft Excavation
- East Sample
- Leak Point
- North Sample
- Sample Points, Hand Auger
- South Sample
- Spill Area 09/03/2015, Previously approved 2 ft Excavation
- Spill Area 01/24/2017
- Spill Area 07/03/2016, Previously approved 2ft Excavation
- West Sample

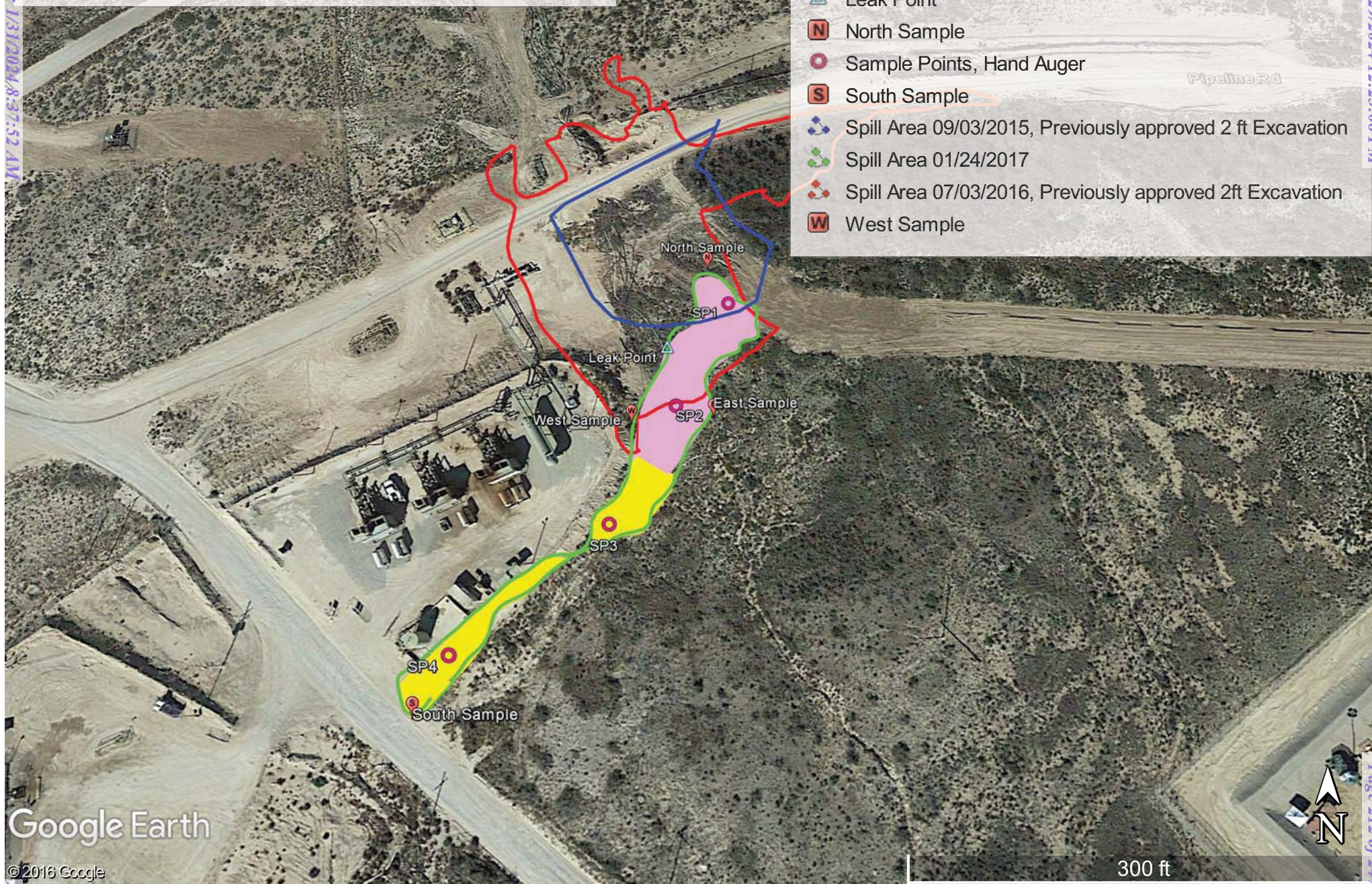

Google Earth

© 2016 Google

300 ft

COG, West Brushy 8 Federal SWD #1

Leak date: 05/27/2017
Eddy County, NM
API# 30-015-31675

Legend

- 1 ft Excavation
- 4 ft Excavation with liner
- Sample points
- Leak Area
- No Remediation Activities, no impact
- Soil Borings, Drilling

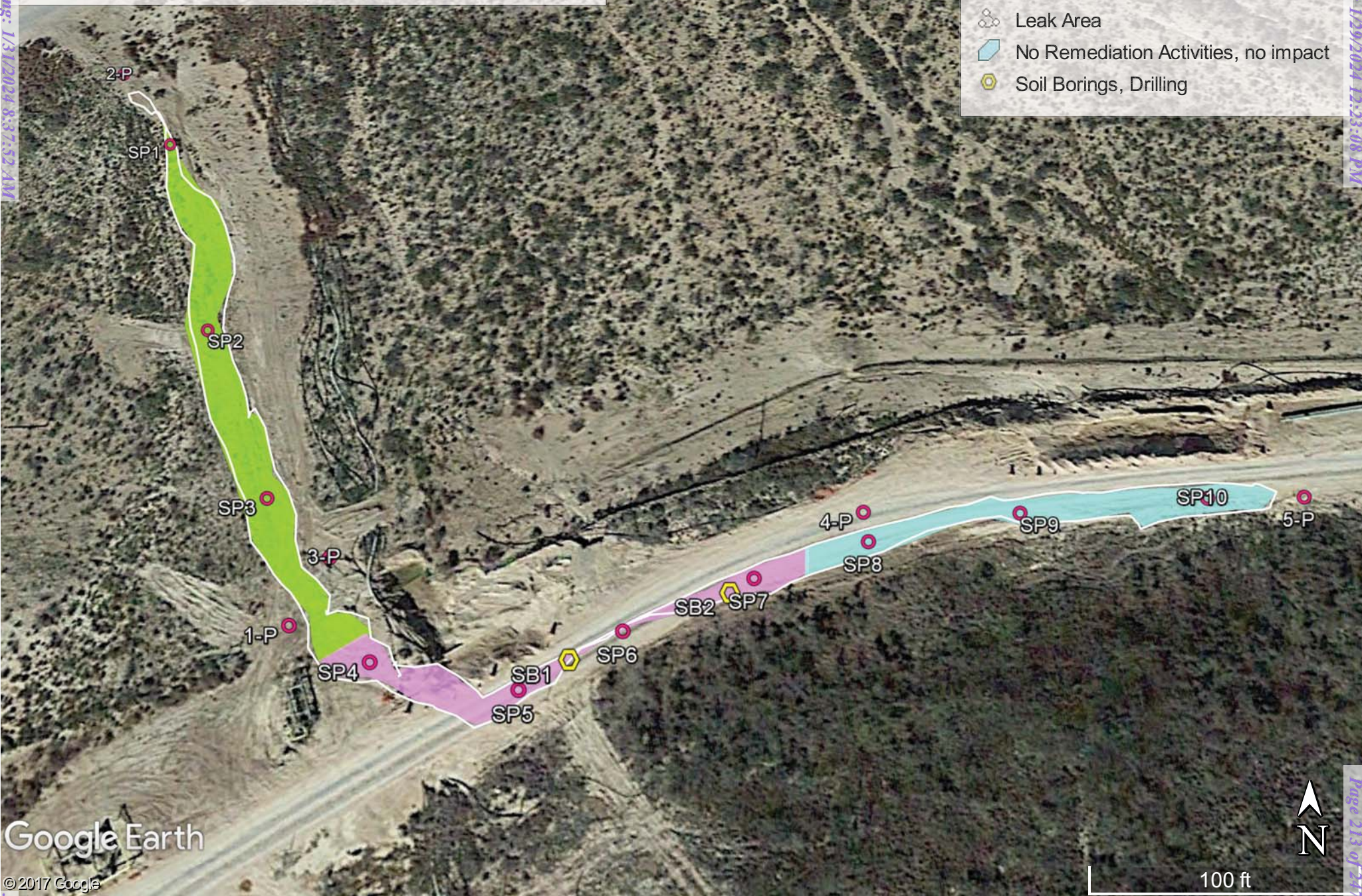















APPENDIX E

Site Characterization Data

OCD - Land Ownership

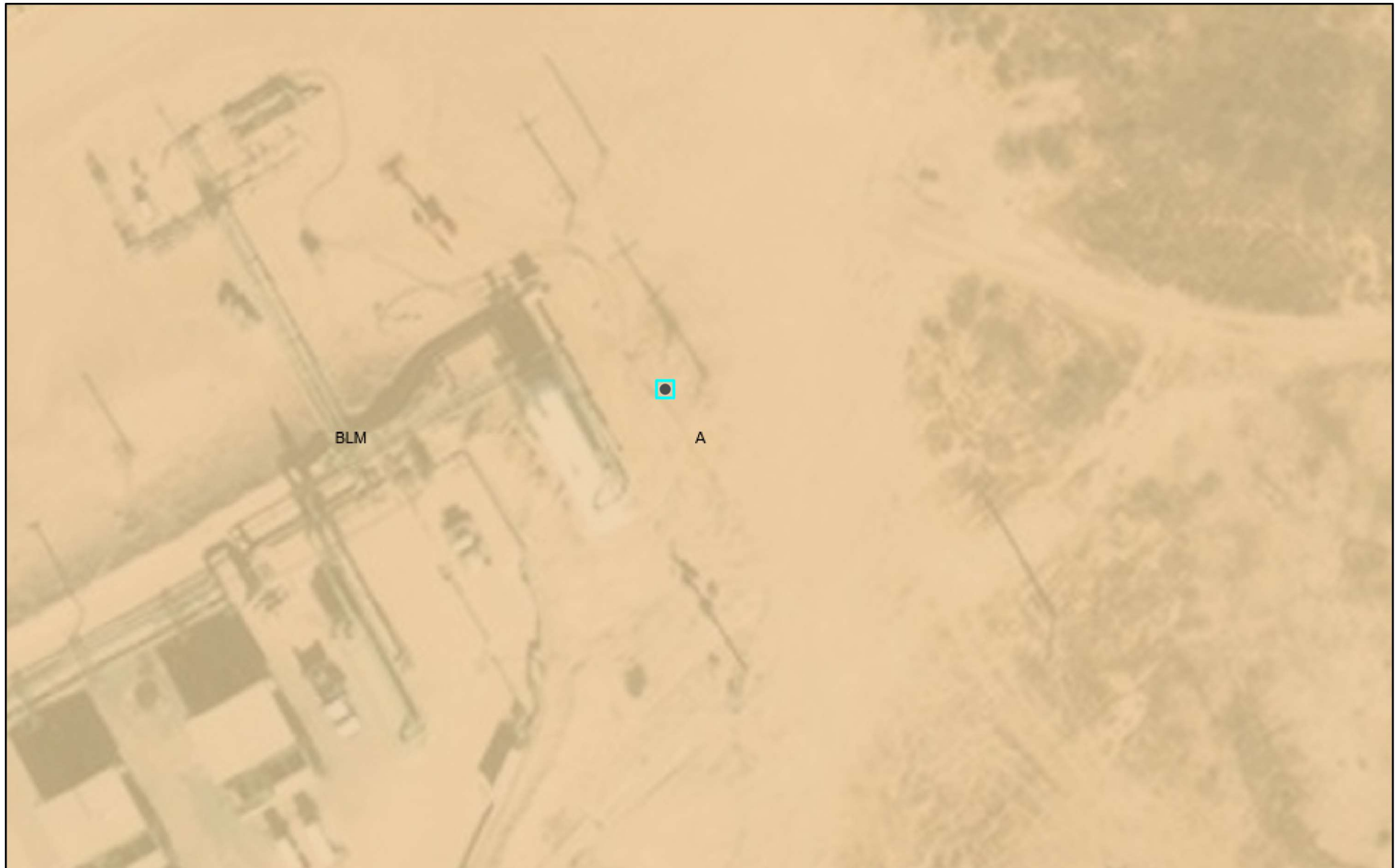

9/26/2023, 10:14:09 AM

Mineral Ownership



A-All minerals are owned by U.S.

Land Ownership



BLM

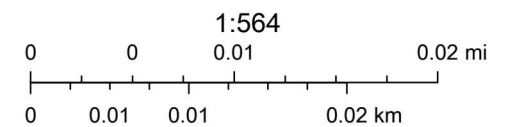

U.S. BLM, Maxar, Microsoft, Esri, HERE, Garmin, iPC

National Flood Hazard Layer FIRMette



104°0'10"W 32°4'4"N



0 250 500 1,500 2,000 Feet

1:6,000

103°59'33"W 32°3'33"N

Released to Imaging: 1/31/2024 8:07:52 AM

Basemap Imagery Source: USGS National Map 2023

Legend

SEE FIS REPORT FOR DETAILED LEGEND AND INDEX MAP FOR FIRM PANEL LAYOUT

SPECIAL FLOOD HAZARD AREAS		Without Base Flood Elevation (BFE) Zone A, V, A99
		With BFE or Depth Zone AE, AO, AH, VE, AR
		Regulatory Floodway
OTHER AREAS OF FLOOD HAZARD		0.2% Annual Chance Flood Hazard, Areas of 1% annual chance flood with average depth less than one foot or with drainage areas of less than one square mile Zone X
		Future Conditions 1% Annual Chance Flood Hazard Zone X
		Area with Reduced Flood Risk due to Levee. See Notes. Zone X
		Area with Flood Risk due to Levee Zone D
OTHER AREAS		NO SCREEN Area of Minimal Flood Hazard Zone X
		Effective LOMRs
		Area of Undetermined Flood Hazard Zone D
GENERAL STRUCTURES		Channel, Culvert, or Storm Sewer
		Levee, Dike, or Floodwall
OTHER FEATURES		20.2 Cross Sections with 1% Annual Chance Water Surface Elevation
		17.5
		Coastal Transect
		Base Flood Elevation Line (BFE)
		Limit of Study
		Jurisdiction Boundary
		Coastal Transect Baseline
MAP PANELS		Digital Data Available
		No Digital Data Available
		Unmapped



The pin displayed on the map is an approximate point selected by the user and does not represent an authoritative property location.

This map complies with FEMA's standards for the use of digital flood maps if it is not void as described below. The basemap shown complies with FEMA's basemap accuracy standards

The flood hazard information is derived directly from the authoritative NFHL web services provided by FEMA. This map was exported on 9/26/2023 at 10:39 AM and does not reflect changes or amendments subsequent to this date and time. The NFHL and effective information may change or become superseded by new data over time.

This map image is void if the one or more of the following map elements do not appear: basemap imagery, flood zone labels, legend, scale bar, map creation date, community identifiers, FIRM panel number, and FIRM effective date. Map images for unmapped and unmodernized areas cannot be used for regulatory purposes.

OCD - Karst Areas

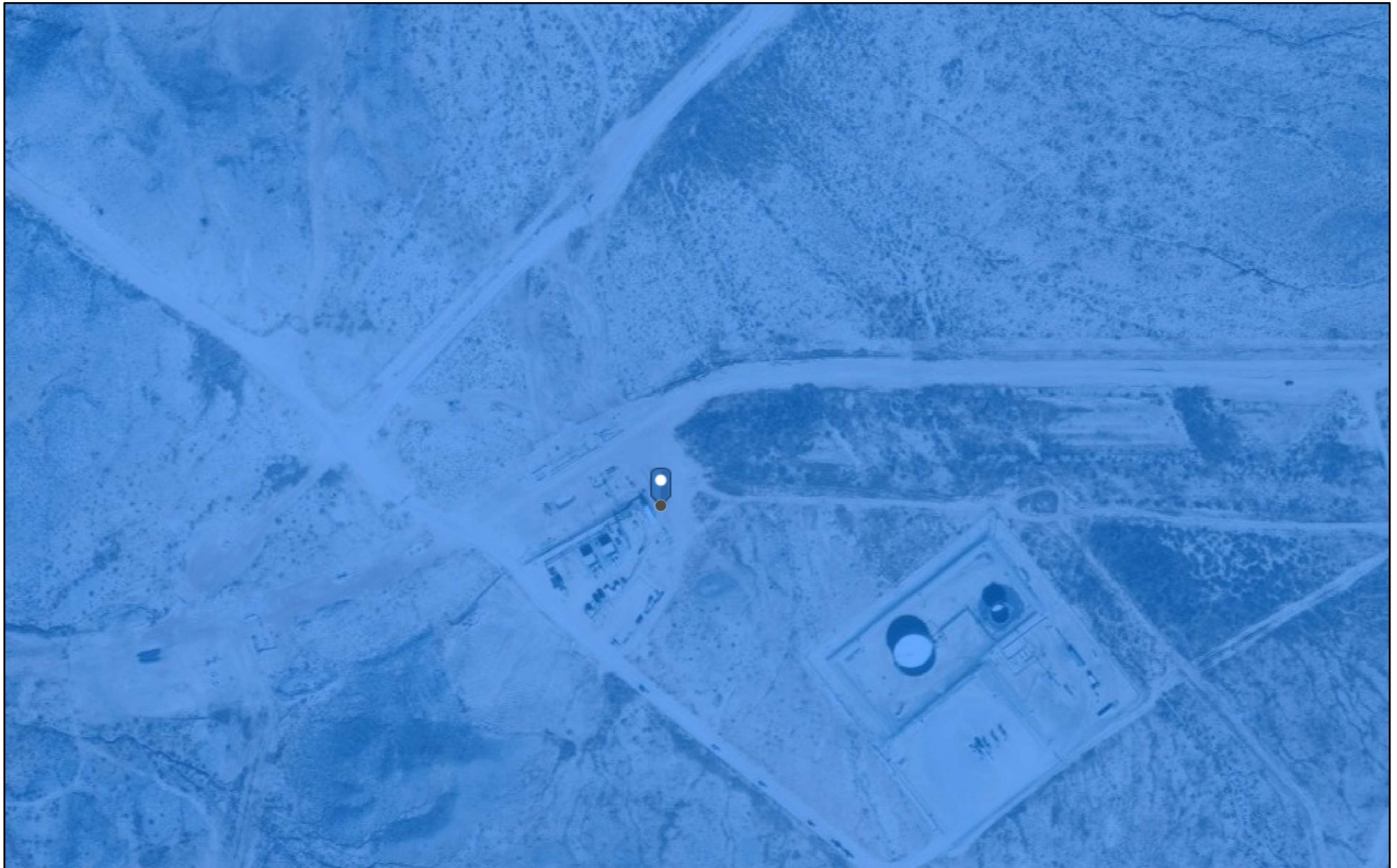

9/26/2023, 10:23:19 AM

Karst Occurrence Potential

Medium

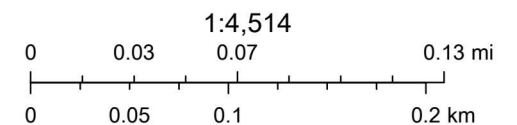

BLM, OCD, New Mexico Tech, Esri, HERE, Garmin, iPC, Maxar, BLM



New Mexico Office of the State Engineer

Water Column/Average Depth to Water

(A CLW##### in the
POD suffix indicates the
POD has been replaced
& no longer serves a
water right file.)

(R=POD has
been replaced,
O=orphaned,
C=the file is
closed)

(quarters are 1=NW 2=NE 3=SW 4=SE)
(quarters are smallest to largest)

(NAD83 UTM in meters)

(In feet)

POD Number	POD Sub-Code	basin	County	Q 64	Q 16	Q 4	Sec	Tws	Rng	X	Y	Distance	Depth Well	Depth Water	Water Column
C 03507 POD1	C		ED	1	3	3	05	26S	29E	593064	3548313	1611	140	78	62
C 03508 POD1	C		ED	1	3	3	05	26S	29E	593063	3548361	1624	140	75	65

Average Depth to Water: 76 feet

Minimum Depth: 75 feet

Maximum Depth: 78 feet

Record Count: 2

UTMNAD83 Radius Search (in meters):

Easting (X): 594622.15

Northing (Y): 3547903.47



Radius: 1700

The data is furnished by the NMOSE/ISC and is accepted by the recipient with the expressed understanding that the OSE/ISC make no warranties, expressed or implied, concerning the accuracy, completeness, reliability, usability, or suitability for any particular purpose of the data.

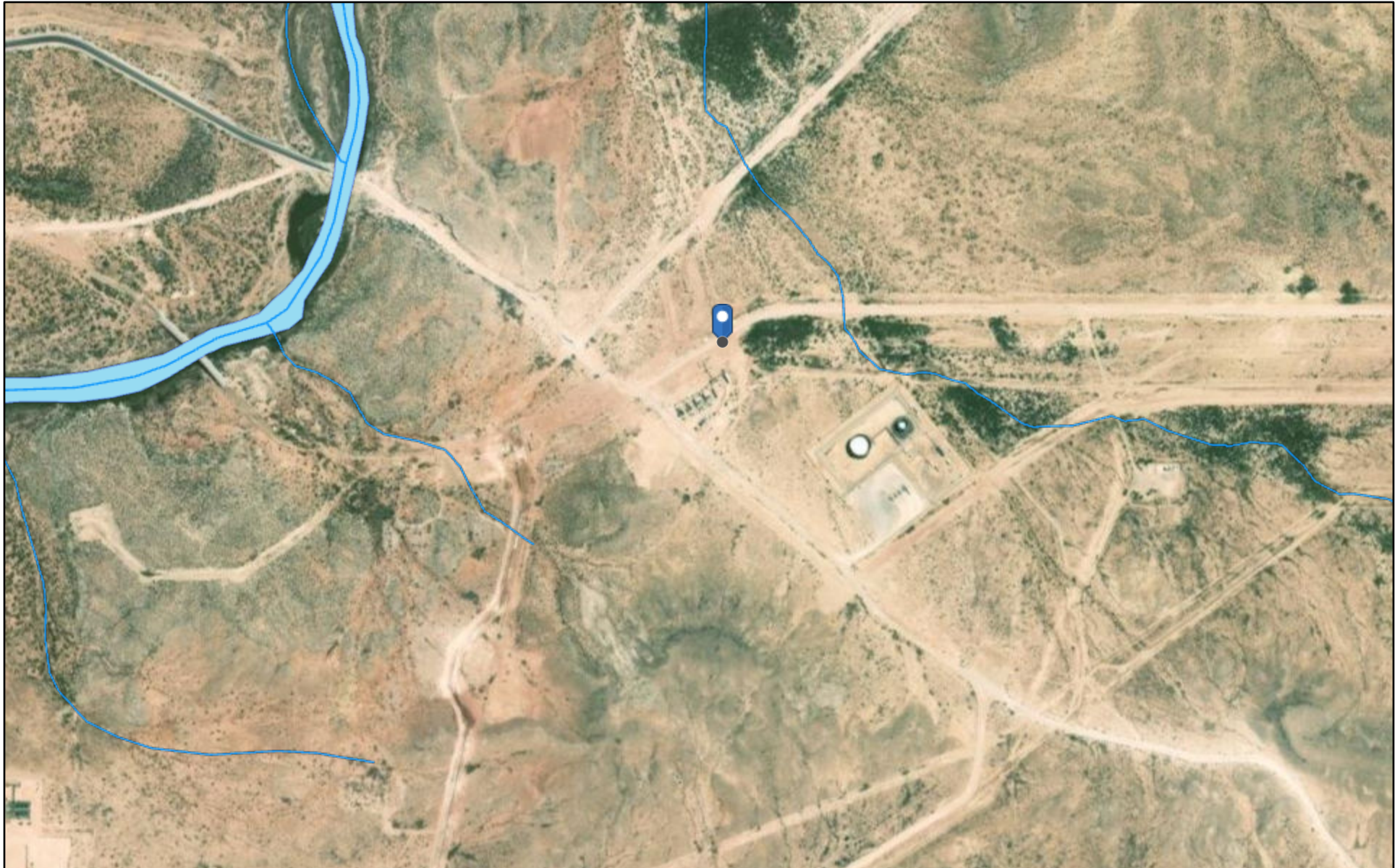
OCD Waterbodies



1/25/2024, 9:30:55 AM

-  OSW Water Bodys
-  OSE Streams

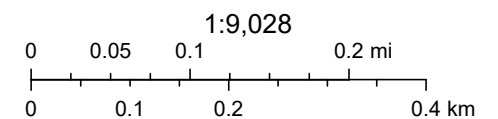

Esri, HERE, Garmin, iPC, Maxar, NM OSE

APPENDIX F

Photographic Documentation



TETRA TECH, INC. PROJECT NO. 212C-MD-02997a	DESCRIPTION	View northeast of open excavation in vicinity of SP11 over subsurface line.	1
	SITE NAME	WEST BRUSHY 8 FEDERAL SWD #001 Release nAB1619432451	9/19/2018



TETRA TECH, INC. PROJECT NO. 212C-MD-02997a	DESCRIPTION	View northwest of open excavation in vicinity of SP10 over subsurface line in progress.	2
	SITE NAME	WEST BRUSHY 8 FEDERAL SWD #001 Release nAB1619432451	9/27/2018



TETRA TECH, INC. PROJECT NO. 212C-MD-02997a	DESCRIPTION	View west of open excavation in vicinity of SP12. Power poles and high-pressure tank.	3
	SITE NAME	WEST BRUSHY 8 FEDERAL SWD #001 Release nAB1619432451	9/27/2018



TETRA TECH, INC. PROJECT NO. 212C-MD-02997a	DESCRIPTION	View west of open excavation in vicinity of SP11. Power poles and high-pressure tank	4
	SITE NAME	WEST BRUSHY 8 FEDERAL SWD #001 Release nAB1619432451	9/27/2018



TETRA TECH, INC. PROJECT NO. 212C-MD-02997	DESCRIPTION	View west of open excavation in vicinity of SP12. Power poles and high-pressure tank	5
	SITE NAME	WEST BRUSHY 8 FEDERAL SWD #001 Release nAB1619432451	10/8/2018



TETRA TECH, INC. PROJECT NO. 212C-MD-02997	DESCRIPTION	View north of open excavation in vicinity of SP3. Subsurface lines.	6
	SITE NAME	WEST BRUSHY 8 FEDERAL SWD #001 Release nAB1619432451	10/8/2018



TETRA TECH, INC. PROJECT NO. 212C-MD-02997	DESCRIPTION	View of open excavation in vicinity of SP7. Subsurface lines.	7
	SITE NAME	WEST BRUSHY 8 FEDERAL SWD #001 Release nAB1619432451	10/8/2018



TETRA TECH, INC. PROJECT NO. 212C-MD-02997	DESCRIPTION	View west of open excavation in vicinity of SP12. Power poles and high-pressure tank.	8
	SITE NAME	WEST BRUSHY 8 FEDERAL SWD #001 Release nAB1619432451	Unknown 2018



TETRA TECH, INC. PROJECT NO. 212C-MD-02997	DESCRIPTION	View west of open excavation in vicinity of SP7. Trunkline and riser.	9
	SITE NAME	WEST BRUSHY 8 FEDERAL SWD #001 Release nAB1619432451	10/17/2018



TETRA TECH, INC. PROJECT NO. 212C-MD-02997	DESCRIPTION	View west-southwest of open excavation in vicinity of SP7. Trunkline and riser.	10
	SITE NAME	WEST BRUSHY 8 FEDERAL SWD #001 Release nAB1619432451	10/17/2018



TETRA TECH, INC. PROJECT NO. 212C-MD-02997	DESCRIPTION	View north of open excavation in vicinity of SP11. Power poles and surface polyline.	11
	SITE NAME	WEST BRUSHY 8 FEDERAL SWD #001 Release nAB1619432451	10/11/2018



TETRA TECH, INC. PROJECT NO. 212C-MD-02997	DESCRIPTION	View northeast of open excavation in vicinity of SP8, SP10, and SP11. Power poles and surface polyline.	12
	SITE NAME	WEST BRUSHY 8 FEDERAL SWD #001 Release nAB1619432451	10/17/2018



TETRA TECH, INC. PROJECT NO. 212C-MD-02997	DESCRIPTION	View west of open excavation in vicinity of SP2. Power poles and high-pressure tank.	13
	SITE NAME	WEST BRUSHY 8 FEDERAL SWD #001 Release nAB1619432451	Unknown 2018



TETRA TECH, INC. PROJECT NO. 212C-MD-02997	DESCRIPTION	View south of backfilled area. Power poles and high-pressure tank.	14
	SITE NAME	WEST BRUSHY 8 FEDERAL SWD #001 Release nAB1619432451	10/17/2018



TETRA TECH, INC. PROJECT NO. 212C-MD-02997	DESCRIPTION	View west of backfilled area. Power poles and high-pressure tank.	15
	SITE NAME	WEST BRUSHY 8 FEDERAL SWD #001 Release nAB1619432451	Unknown 2018



TETRA TECH, INC. PROJECT NO. 212C-MD-02997	DESCRIPTION	View north of backfilled area.	16
	SITE NAME	WEST BRUSHY 8 FEDERAL SWD #001 Release nAB1619432451	Unknown 2018



TETRA TECH, INC. PROJECT NO. 212C-MD-02997	DESCRIPTION	View west of backfilled area.	17
	SITE NAME	WEST BRUSHY 8 FEDERAL SWD #001 Release nAB1619432451	12/27/2018

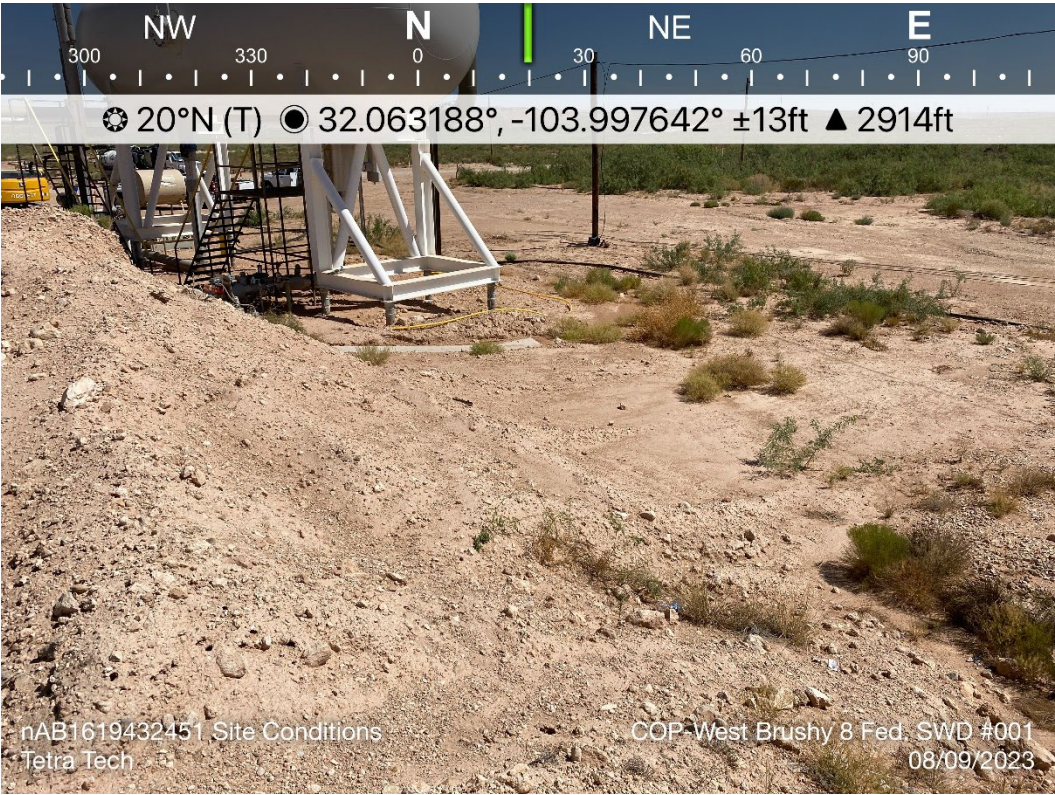

TETRA TECH, INC. PROJECT NO. 212C-MD-02997	DESCRIPTION	View north-northeast of 2023 Site conditions.	18
	SITE NAME	WEST BRUSHY 8 FEDERAL SWD #001 Release nAB1619432451	8/9/2023

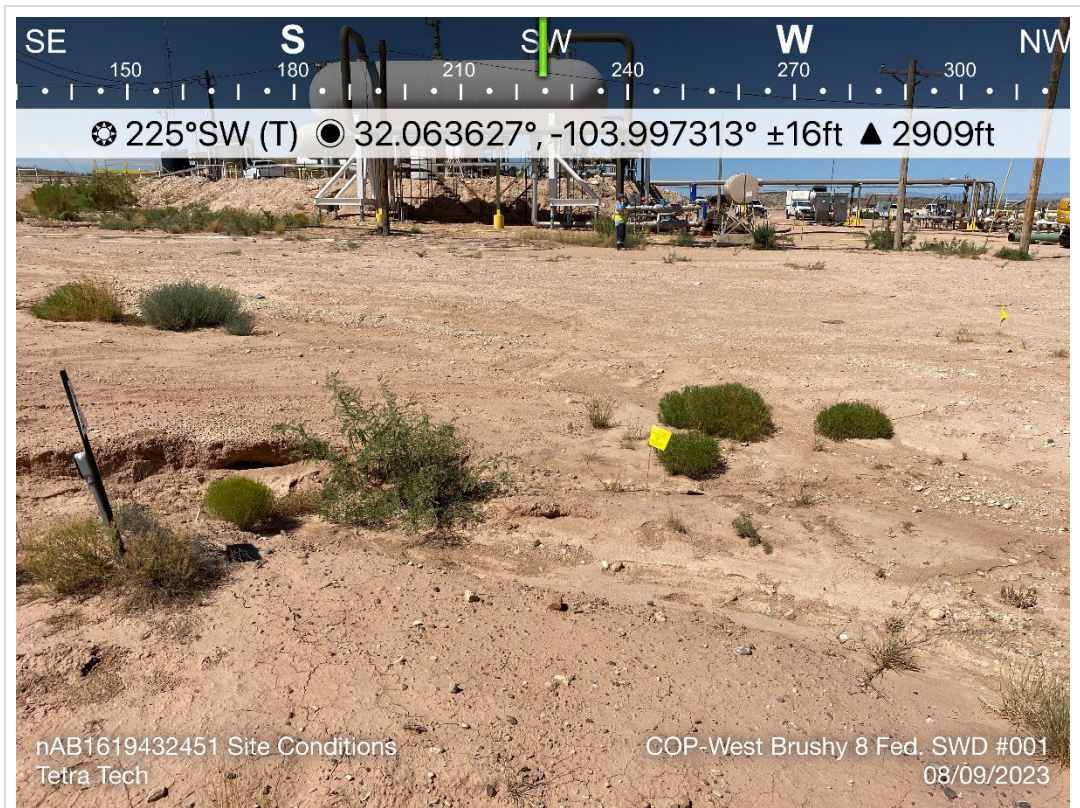

TETRA TECH, INC. PROJECT NO. 212C-MD-02997	DESCRIPTION	View southwest of 2023 Site conditions.	19
	SITE NAME	WEST BRUSHY 8 FEDERAL SWD #001 Release nAB1619432451	8/9/2023

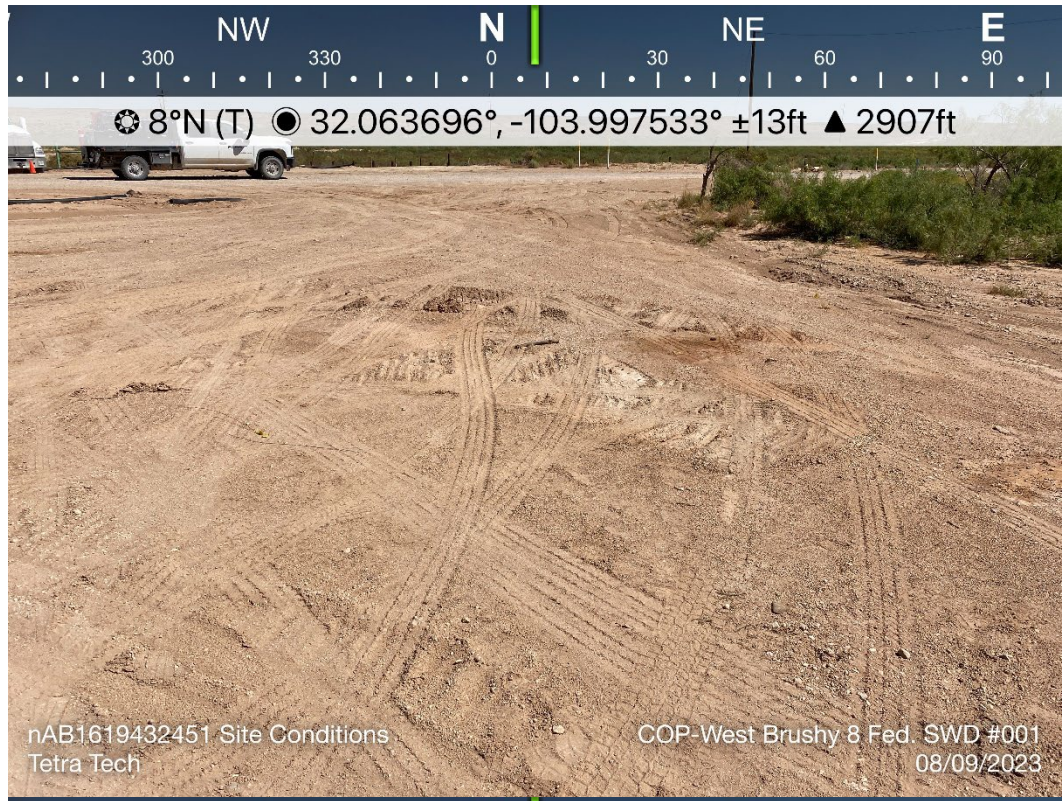

TETRA TECH, INC. PROJECT NO. 212C-MD-02997	DESCRIPTION	View north of 2023 Site conditions.	20
	SITE NAME	WEST BRUSHY 8 FEDERAL SWD #001 Release nAB1619432451	8/9/2023



TETRA TECH, INC. PROJECT NO. 212C-MD-02997	DESCRIPTION	View north-northwest of 2023 Site conditions.	21
	SITE NAME	WEST BRUSHY 8 FEDERAL SWD #001 Release nAB1619432451	8/9/2023

APPENDIX G

BLM Seed Mixture

(27)

BLM Serial #:

Company Reference:

3.2 Seed Mixture for LPC Sand/Shinnery Sites

The holder shall seed all disturbed areas with the seed mixture listed below. The seed mixture shall be planted in the amounts specified in pounds of pure live seed (PLS)* per acre. There shall be no primary or secondary noxious weeds in the seed mixture. Seed will be tested and the viability testing of seed will be done in accordance with State law(s) and within nine (9) months prior to purchase. Commercial seed will be either certified or registered seed. The seed container will be tagged in accordance with State law(s) and available for inspection by the authorized officer.

Seed will be planted using a drill equipped with a depth regulator to ensure proper depth of planting where drilling is possible. The seed mixture will be evenly and uniformly planted over the disturbed area (smaller/heavier seeds have a tendency to drop the bottom of the drill and are planted first). The holder shall take appropriate measures to ensure this does not occur. Where drilling is not possible, seed will be broadcast and the area shall be raked or chained to cover the seed. When broadcasting the seed, the pounds per acre are to be doubled. The seeding will be repeated until a satisfactory stand is established as determined by the authorized officer. Evaluation of growth will not be made before completion of at least one full growing season after seeding.

Species to be planted in pounds of pure live seed* per acre:

<u>Species</u>	<u>lb/acre</u>
Plains Bristlegrass	5lbs/A
Sand Bluestem	5lbs/A
Little Bluestem	3lbs/A
Big Bluestem	6lbs/A
Plains Coreopsis	2lbs/A
Sand Dropseed	1lbs/A

*Pounds of pure live seed: Pounds of seed x percent purity x percent germination = pounds pure live seed

District I
1625 N. French Dr., Hobbs, NM 88240
Phone:(575) 393-6161 Fax:(575) 393-0720

District II
811 S. First St., Artesia, NM 88210
Phone:(575) 748-1283 Fax:(575) 748-9720

District III
1000 Rio Brazos Rd., Aztec, NM 87410
Phone:(505) 334-6178 Fax:(505) 334-6170

District IV
1220 S. St Francis Dr., Santa Fe, NM 87505
Phone:(505) 476-3470 Fax:(505) 476-3462

State of New Mexico
Energy, Minerals and Natural Resources
Oil Conservation Division
1220 S. St Francis Dr.
Santa Fe, NM 87505

QUESTIONS

Action 309000

QUESTIONS

Operator: COG OPERATING LLC 600 W Illinois Ave Midland, TX 79701	OGRID:
	229137
	Action Number:
	309000
Action Type:	
[C-141] Site Char./Remediation Plan C-141 (C-141-v-Plan)	

QUESTIONS

Prerequisites	
Incident ID (n#)	nAB1619432451
Incident Name	NAB1619432451 WEST BRUSHY 8 FEDERAL SWD #001 @ 30-015-31675
Incident Type	Produced Water Release
Incident Status	Remediation Plan Received
Incident Well	[30-015-31675] WEST BRUSHY 8 FEDERAL SWD #001

Location of Release Source	
Please answer all the questions in this group.	
Site Name	WEST BRUSHY 8 FEDERAL SWD #001
Date Release Discovered	07/03/2016
Surface Owner	Federal

Incident Details	
Please answer all the questions in this group.	
Incident Type	Produced Water Release
Did this release result in a fire or is the result of a fire	No
Did this release result in any injuries	No
Has this release reached or does it have a reasonable probability of reaching a watercourse	No
Has this release endangered or does it have a reasonable probability of endangering public health	No
Has this release substantially damaged or will it substantially damage property or the environment	No
Is this release of a volume that is or may with reasonable probability be detrimental to fresh water	No

Nature and Volume of Release	
Material(s) released, please answer all that apply below. Any calculations or specific justifications for the volumes provided should be attached to the follow-up C-141 submission.	
Crude Oil Released (bbls) Details	Not answered.
Produced Water Released (bbls) Details	Cause: Corrosion Flow Line - Production Produced Water Released: 25 BBL Recovered: 0 BBL Lost: 25 BBL.
Is the concentration of chloride in the produced water >10,000 mg/l	Yes
Condensate Released (bbls) Details	Not answered.
Natural Gas Vented (Mcf) Details	Not answered.
Natural Gas Flared (Mcf) Details	Not answered.
Other Released Details	Not answered.
Are there additional details for the questions above (i.e. any answer containing Other, Specify, Unknown, and/or Fire, or any negative lost amounts)	Not answered.

District I

1625 N. French Dr., Hobbs, NM 88240
Phone:(575) 393-6161 Fax:(575) 393-0720

District II

811 S. First St., Artesia, NM 88210
Phone:(575) 748-1283 Fax:(575) 748-9720

District III

1000 Rio Brazos Rd., Aztec, NM 87410
Phone:(505) 334-6178 Fax:(505) 334-6170

District IV

1220 S. St Francis Dr., Santa Fe, NM 87505
Phone:(505) 476-3470 Fax:(505) 476-3462

State of New Mexico
Energy, Minerals and Natural Resources
Oil Conservation Division
1220 S. St Francis Dr.
Santa Fe, NM 87505

QUESTIONS, Page 2

Action 309000

QUESTIONS (continued)

Operator: COG OPERATING LLC 600 W Illinois Ave Midland, TX 79701	OGRID:
	229137
	Action Number:
	309000
Action Type:	
[C-141] Site Char./Remediation Plan C-141 (C-141-v-Plan)	

QUESTIONS

Nature and Volume of Release (continued)	
Is this a gas only submission (i.e. only significant Mcf values reported)	No, according to supplied volumes this does not appear to be a "gas only" report.
Was this a major release as defined by Subsection A of 19.15.29.7 NMAC	Yes
Reasons why this would be considered a submission for a notification of a major release	From paragraph A. "Major release" determine using: (1) an unauthorized release of a volume, excluding gases, of 25 barrels or more.
With the implementation of the 19.15.27 NMAC (05/25/2021), venting and/or flaring of natural gas (i.e. gas only) are to be submitted on the C-129 form.	

Initial Response

The responsible party must undertake the following actions immediately unless they could create a safety hazard that would result in injury.

The source of the release has been stopped	True
The impacted area has been secured to protect human health and the environment	True
Released materials have been contained via the use of berms or dikes, absorbent pads, or other containment devices	True
All free liquids and recoverable materials have been removed and managed appropriately	True
If all the actions described above have not been undertaken, explain why	Not answered.

Per Paragraph (4) of Subsection B of 19.15.29.8 NMAC the responsible party may commence remediation immediately after discovery of a release. If remediation has begun, please prepare and attach a narrative of actions to date in the follow-up C-141 submission. If remedial efforts have been successfully completed or if the release occurred within a lined containment area (see Subparagraph (a) of Paragraph (5) of Subsection A of 19.15.29.11 NMAC), please prepare and attach all information needed for closure evaluation in the follow-up C-141 submission.

I hereby certify that the information given above is true and complete to the best of my knowledge and understand that pursuant to OCD rules and regulations all operators are required to report and/or file certain release notifications and perform corrective actions for releases which may endanger public health or the environment. The acceptance of a C-141 report by the OCD does not relieve the operator of liability should their operations have failed to adequately investigate and remediate contamination that pose a threat to groundwater, surface water, human health or the environment. In addition, OCD acceptance of a C-141 report does not relieve the operator of responsibility for compliance with any other federal, state, or local laws and/or regulations.

I hereby agree and sign off to the above statement	Name: Christian LLuLL Title: Project Manager Email: christian.llull@tetrattech.com Date: 01/29/2024
--	--

District I

1625 N. French Dr., Hobbs, NM 88240
Phone:(575) 393-6161 Fax:(575) 393-0720

District II

811 S. First St., Artesia, NM 88210
Phone:(575) 748-1283 Fax:(575) 748-9720

District III

1000 Rio Brazos Rd., Aztec, NM 87410
Phone:(505) 334-6178 Fax:(505) 334-6170

District IV

1220 S. St Francis Dr., Santa Fe, NM 87505
Phone:(505) 476-3470 Fax:(505) 476-3462

State of New Mexico
Energy, Minerals and Natural Resources
Oil Conservation Division
1220 S. St Francis Dr.
Santa Fe, NM 87505

QUESTIONS, Page 3

Action 309000

QUESTIONS (continued)

Operator: COG OPERATING LLC 600 W Illinois Ave Midland, TX 79701	OGRID:
	229137
	Action Number: 309000
	Action Type: [C-141] Site Char./Remediation Plan C-141 (C-141-v-Plan)

QUESTIONS**Site Characterization**

Please answer all the questions in this group (only required when seeking remediation plan approval and beyond). This information must be provided to the appropriate district office no later than 90 days after the release discovery date.

What is the shallowest depth to groundwater beneath the area affected by the release in feet below ground surface (ft bgs)	Between 51 and 75 (ft.)
What method was used to determine the depth to ground water	NM OSE iWaters Database Search
Did this release impact groundwater or surface water	No
What is the minimum distance, between the closest lateral extents of the release and the following surface areas:	
A continuously flowing watercourse or any other significant watercourse	Between 500 and 1000 (ft.)
Any lakebed, sinkhole, or playa lake (measured from the ordinary high-water mark)	Between 1 and 5 (mi.)
An occupied permanent residence, school, hospital, institution, or church	Greater than 5 (mi.)
A spring or a private domestic fresh water well used by less than five households for domestic or stock watering purposes	Greater than 5 (mi.)
Any other fresh water well or spring	Between 1000 (ft.) and ½ (mi.)
Incorporated municipal boundaries or a defined municipal fresh water well field	Greater than 5 (mi.)
A wetland	Greater than 5 (mi.)
A subsurface mine	Greater than 5 (mi.)
An (non-karst) unstable area	Between ½ and 1 (mi.)
Categorize the risk of this well / site being in a karst geology	Medium
A 100-year floodplain	Between 1000 (ft.) and ½ (mi.)
Did the release impact areas not on an exploration, development, production, or storage site	No

Remediation Plan

Please answer all the questions that apply or are indicated. This information must be provided to the appropriate district office no later than 90 days after the release discovery date.

Requesting a remediation plan approval with this submission	Yes
Attach a comprehensive report demonstrating the lateral and vertical extents of soil contamination associated with the release have been determined, pursuant to 19.15.29.11 NMAC and 19.15.29.13 NMAC.	
Have the lateral and vertical extents of contamination been fully delineated	Yes
Was this release entirely contained within a lined containment area	No

Soil Contamination Sampling: (Provide the highest observable value for each, in milligrams per kilograms.)

Chloride	(EPA 300.0 or SM4500 Cl B)	14600
TPH (GRO+DRO+MRO)	(EPA SW-846 Method 8015M)	211
GRO+DRO	(EPA SW-846 Method 8015M)	211
BTEX	(EPA SW-846 Method 8021B or 8260B)	0.3
Benzene	(EPA SW-846 Method 8021B or 8260B)	0

Per Subsection B of 19.15.29.11 NMAC unless the site characterization report includes completed efforts at remediation, the report must include a proposed remediation plan in accordance with 19.15.29.12 NMAC, which includes the anticipated timelines for beginning and completing the remediation.

On what estimated date will the remediation commence	08/01/2024
On what date will (or did) the final sampling or liner inspection occur	08/01/2024
On what date will (or was) the remediation complete(d)	08/15/2024
What is the estimated surface area (in square feet) that will be reclaimed	20700
What is the estimated volume (in cubic yards) that will be reclaimed	2700
What is the estimated surface area (in square feet) that will be remediated	20700
What is the estimated volume (in cubic yards) that will be remediated	2700

These estimated dates and measurements are recognized to be the best guess or calculation at the time of submission and may (be) change(d) over time as more remediation efforts are completed.

The OCD recognizes that proposed remediation measures may have to be minimally adjusted in accordance with the physical realities encountered during remediation. If the responsible party has any need to significantly deviate from the remediation plan proposed, then it should consult with the division to determine if another remediation plan submission is required.

District I

1625 N. French Dr., Hobbs, NM 88240
Phone:(575) 393-6161 Fax:(575) 393-0720

District II

811 S. First St., Artesia, NM 88210
Phone:(575) 748-1283 Fax:(575) 748-9720

District III

1000 Rio Brazos Rd., Aztec, NM 87410
Phone:(505) 334-6178 Fax:(505) 334-6170

District IV

1220 S. St Francis Dr., Santa Fe, NM 87505
Phone:(505) 476-3470 Fax:(505) 476-3462

State of New Mexico
Energy, Minerals and Natural Resources
Oil Conservation Division
1220 S. St Francis Dr.
Santa Fe, NM 87505

QUESTIONS, Page 4

Action 309000

QUESTIONS (continued)

Operator: COG OPERATING LLC 600 W Illinois Ave Midland, TX 79701	OGRID:	229137
	Action Number:	309000
	Action Type:	[C-141] Site Char./Remediation Plan C-141 (C-141-v-Plan)

QUESTIONS

Remediation Plan (continued)	
<i>Please answer all the questions that apply or are indicated. This information must be provided to the appropriate district office no later than 90 days after the release discovery date.</i>	
This remediation will (or is expected to) utilize the following processes to remediate / reduce contaminants:	
<i>(Select all answers below that apply.)</i>	
(Ex Situ) Excavation and off-site disposal (i.e. dig and haul, hydrovac, etc.)	Yes
Which OCD approved facility will be used for off-site disposal	HALFWAY DISPOSAL AND LANDFILL [fEEM0112334510]
OR which OCD approved well (API) will be used for off-site disposal	Not answered.
OR is the off-site disposal site, to be used, out-of-state	Not answered.
OR is the off-site disposal site, to be used, an NMED facility	Not answered.
(Ex Situ) Excavation and on-site remediation (i.e. On-Site Land Farms)	Not answered.
(In Situ) Soil Vapor Extraction	Not answered.
(In Situ) Chemical processing (i.e. Soil Shredding, Potassium Permanganate, etc.)	Not answered.
(In Situ) Biological processing (i.e. Microbes / Fertilizer, etc.)	Not answered.
(In Situ) Physical processing (i.e. Soil Washing, Gypsum, Disking, etc.)	Not answered.
Ground Water Abatement pursuant to 19.15.30 NMAC	Not answered.
OTHER (Non-listed remedial process)	Not answered.
<i>Per Subsection B of 19.15.29.11 NMAC unless the site characterization report includes completed efforts at remediation, the report must include a proposed remediation plan in accordance with 19.15.29.12 NMAC, which includes the anticipated timelines for beginning and completing the remediation.</i>	
I hereby certify that the information given above is true and complete to the best of my knowledge and understand that pursuant to OCD rules and regulations all operators are required to report and/or file certain release notifications and perform corrective actions for releases which may endanger public health or the environment. The acceptance of a C-141 report by the OCD does not relieve the operator of liability should their operations have failed to adequately investigate and remediate contamination that pose a threat to groundwater, surface water, human health or the environment. In addition, OCD acceptance of a C-141 report does not relieve the operator of responsibility for compliance with any other federal, state, or local laws and/or regulations.	
I hereby agree and sign off to the above statement	Name: Christian LLuLL Title: Project Manager Email: christian.llull@tetrattech.com Date: 01/29/2024
<i>The OCD recognizes that proposed remediation measures may have to be minimally adjusted in accordance with the physical realities encountered during remediation. If the responsible party has any need to significantly deviate from the remediation plan proposed, then it should consult with the division to determine if another remediation plan submission is required.</i>	

District I
1625 N. French Dr., Hobbs, NM 88240
Phone:(575) 393-6161 Fax:(575) 393-0720
District II
811 S. First St., Artesia, NM 88210
Phone:(575) 748-1283 Fax:(575) 748-9720
District III
1000 Rio Brazos Rd., Aztec, NM 87410
Phone:(505) 334-6178 Fax:(505) 334-6170
District IV
1220 S. St Francis Dr., Santa Fe, NM 87505
Phone:(505) 476-3470 Fax:(505) 476-3462

State of New Mexico
Energy, Minerals and Natural Resources
Oil Conservation Division
1220 S. St Francis Dr.
Santa Fe, NM 87505

QUESTIONS, Page 5

Action 309000

QUESTIONS (continued)

Operator: COG OPERATING LLC 600 W Illinois Ave Midland, TX 79701	OGRID: 229137
	Action Number: 309000
	Action Type: [C-141] Site Char./Remediation Plan C-141 (C-141-v-Plan)

QUESTIONS

Deferral Requests Only	
Only answer the questions in this group if seeking a deferral upon approval this submission. Each of the following items must be confirmed as part of any request for deferral of remediation.	
Requesting a deferral of the remediation closure due date with the approval of this submission	No

District I
1625 N. French Dr., Hobbs, NM 88240
Phone:(575) 393-6161 Fax:(575) 393-0720
District II
811 S. First St., Artesia, NM 88210
Phone:(575) 748-1283 Fax:(575) 748-9720
District III
1000 Rio Brazos Rd., Aztec, NM 87410
Phone:(505) 334-6178 Fax:(505) 334-6170
District IV
1220 S. St Francis Dr., Santa Fe, NM 87505
Phone:(505) 476-3470 Fax:(505) 476-3462

State of New Mexico
Energy, Minerals and Natural Resources
Oil Conservation Division
1220 S. St Francis Dr.
Santa Fe, NM 87505

QUESTIONS, Page 6
Action 309000

QUESTIONS (continued)

Operator: COG OPERATING LLC 600 W Illinois Ave Midland, TX 79701	OGRID:
	229137
	Action Number:
	309000
Action Type:	
[C-141] Site Char./Remediation Plan C-141 (C-141-v-Plan)	

QUESTIONS

Sampling Event Information	
Last sampling notification (C-141N) recorded	{Unavailable.}

Remediation Closure Request	
Only answer the questions in this group if seeking remediation closure for this release because all remediation steps have been completed.	
Requesting a remediation closure approval with this submission	No

District I
1625 N. French Dr., Hobbs, NM 88240
Phone:(575) 393-6161 Fax:(575) 393-0720
District II
811 S. First St., Artesia, NM 88210
Phone:(575) 748-1283 Fax:(575) 748-9720
District III
1000 Rio Brazos Rd., Aztec, NM 87410
Phone:(505) 334-6178 Fax:(505) 334-6170
District IV
1220 S. St Francis Dr., Santa Fe, NM 87505
Phone:(505) 476-3470 Fax:(505) 476-3462

State of New Mexico
Energy, Minerals and Natural Resources
Oil Conservation Division
1220 S. St Francis Dr.
Santa Fe, NM 87505

CONDITIONS

Action 309000

CONDITIONS

Operator: COG OPERATING LLC 600 W Illinois Ave Midland, TX 79701	OGRID:
	229137
	Action Number:
	309000
Action Type:	
[C-141] Site Char./Remediation Plan C-141 (C-141-v-Plan)	

CONDITIONS

Created By	Condition	Condition Date
bhall	Remediation plan approved. Sidewall confirmation samples in the immediate vicinity of any pressurized lines and the "exclusion zone" on Figure 6 must be collected. Confirmation bottom and sidewall samples representative of no more than 400 square feet is approved. A complete and accurate remediation closure report will need to be submitted by April 30, 2024.	1/31/2024