



## SITE INFORMATION

---

**Closure Report**  
**Hermes Fee 910 TB**  
**Incident #: NAPP2322723783**  
**Eddy County, New Mexico**  
**Unit P Sec 30 T23S R28E**  
**32.269678°, -104.120128°**

**Production Fluid Release**  
**Point of Release: Hammer union on wellhead**  
**Release Date: 8/15/2023**  
**Volume Released: 10 barrels of production fluid**  
**Volume Recovered: 10 barrels of production fluid**

CARMONA RESOURCES



**Prepared for:**  
**Marathon Oil Corporation**  
**990 Town and Country Blvd,**  
**Houston, Texas 77024**

**Prepared by:**  
**Carmona Resources, LLC**  
**310 West Wall Street**  
**Suite 500**  
**Midland, Texas 79701**

## TABLE OF CONTENTS

---

### 1.0 SITE INFORMATION AND BACKGROUND

### 2.0 SITE CHARACTERIZATION AND GROUNDWATER

### 3.0 NMAC REGULATORY CRITERIA

### 4.0 SITE ASSESSMENT ACTIVITIES

### 5.0 REMEDIATION ACTIVITIES

### 6.0 CONCLUSIONS

#### FIGURES

FIGURE 1	OVERVIEW	FIGURE 2	TOPOGRAPHIC
FIGURE 3	SAMPLE LOCATION	FIGURE 4	EXCAVATION

#### APPENDICES

APPENDIX A	TABLES
APPENDIX B	PHOTOS
APPENDIX C	INITIAL AND FINAL C-141/NMOCD CORRESPONDENCE
APPENDIX D	SITE CHARACTERIZATION AND GROUNDWATER
APPENDIX E	LABORATORY REPORTS



October 3, 2023

Mike Bratcher  
District Supervisor  
Oil Conservation Division, District 2  
811 S. First Street  
Artesia, New Mexico 88210

**Re: Closure Report  
Hermes Fee 910 TB  
Marathon Oil Corporation  
NAPP2322723783  
Site Location: Unit P, S30, T23S, R28E  
(Lat 32.269678°, Long -104.120128°)  
Eddy County, New Mexico**

Mr. Bratcher:

On behalf of Marathon Oil Corporation (Marathon), Carmona Resource, LLC has prepared this letter to document additional site activities for the Hermes Fee 910 TB. The site is located at 32.269678°, -104.120128° within Unit P, S30, T23S, R28E in Eddy County, New Mexico.

### **1.0 Site Information and Background**

Based on the initial C-141 obtained from the New Mexico Oil Conservation Division (NMOCD), the release was discovered on August 15, 2023, due to a leak from a hammer union on the wellhead. It resulted in the release of approximately ten (10) barrels of production fluid, with ten (10) barrels of production fluid recovered. The impacted area was contained to the engineered pad. See Figure 3. The initial C-141 form is attached in Appendix C.

### **2.0 Site Characterization and Groundwater**

The site is located within a high karst area. Based on a review of the New Mexico Office of State Engineers and USGS databases, there is one known water feature within a 0.50-mile radius of the location. The nearest identified well is approximately 0.37 miles South of the site in S31, T23S, R28E and was drilled in 1993. The well has a reported depth to groundwater of 56.75 feet below the ground surface (ft bgs). A copy of the associated Summary Report is attached in Appendix D of the report.

### **3.0 NMAC Regulatory Criteria**

Per the NMOCD regulatory criteria established in 19.15.29.12 NMAC, the following were utilized in assessing the site.

- Benzene: 10 milligrams per kilogram (mg/kg).
- Benzene, toluene, ethylbenzene, and total xylenes (BTEX): 50 mg/kg.
- TPH: 100 mg/kg (GRO + DRO + MRO).
- Chloride: 600 mg/kg.

### **4.0 Site Assessment Activities**

On August 24, 2023, Carmona Resources, LLC performed site assessment activities to evaluate soil impacts stemming from the release. To assess the vertical extent, three (3) sample points (S-1 through S-3) and five (5) horizontal points (H-1 through H-5) were advanced to depths ranging from surface to 1' bgs inside and surrounding the release areas to evaluate the vertical and horizontal extent. See Figure 3 for the sample locations. For chemical analysis, the soil samples were collected and placed directly into laboratory-provided sample containers, stored on ice, and transported under the proper chain-of-custody protocol to Eurofins in Midland, Texas. The samples were analyzed for total petroleum hydrocarbons (TPH) by EPA method 8015, modified



benzene, toluene, ethylbenzene, and xylenes (BTEX) by EPA Method 8021B, and chloride by EPA method 300.0. The laboratory reports, including analytical methods, results, and chain-of-custody documents, are attached in Appendix E.

Refer to Table 1 for analytical results.

### **5.0 Remediation Activities**

Before excavation activities occurred, all lines were hydro-vacced and hand-spotted with shovels to ensure all contamination was removed safely. Carmona Resources personnel were on site to guide the remediation activities, collect confirmation samples, and document backfill activities. Before collecting composite confirmation samples, the NMOCD division office was notified via email on September 22, 2023, per Subsection D of 19.15.29.12 NMAC. See Appendix C. After all hazards were identified, the area of S-1 was excavated to a depth of 1.5' below the surface, and the areas of S-2 through S-3 were excavated to a depth of 1.0' below the surface to remove all the impacted soils. A total of eighteen (18) floor confirmation samples were collected (CS-1 through CS-18), and seventeen (17) sidewall samples (SW-1 through SW-17) were collected every 200 square feet to ensure the proper removal of the contaminated soils. All collected samples were analyzed for TPH analysis by EPA method 8015 modified, BTEX by EPA Method 8021B, and chloride by EPA method 300.0. Copies of laboratory analysis and chain-of-custody documentation are included in Appendix E. The excavation depths and confirmation sample locations are shown in Figure 4.

All final confirmation samples were below the regulatory and reclamation requirements for TPH, BTEX, and chloride. Refer to Table 2.

Once the remediation activities were completed, the excavated areas were backfilled with clean material to surface grade. Approximately 147 cubic yards of material were excavated and transported offsite for proper disposal.

### **6.0 Conclusions**

Based on the assessment results and the analytical data, no further actions are required at the site. The final C-141 is attached, and Marathon formally requests the closure of the spill. If you have any questions regarding this report or need additional information, please contact us at 432-813-1992.

Sincerely,

**Carmona Resources, LLC**

Mike Carmona  
Environmental Manager

Clinton Merritt  
Sr. Project Manager

# FIGURES

CARMONA RESOURCES

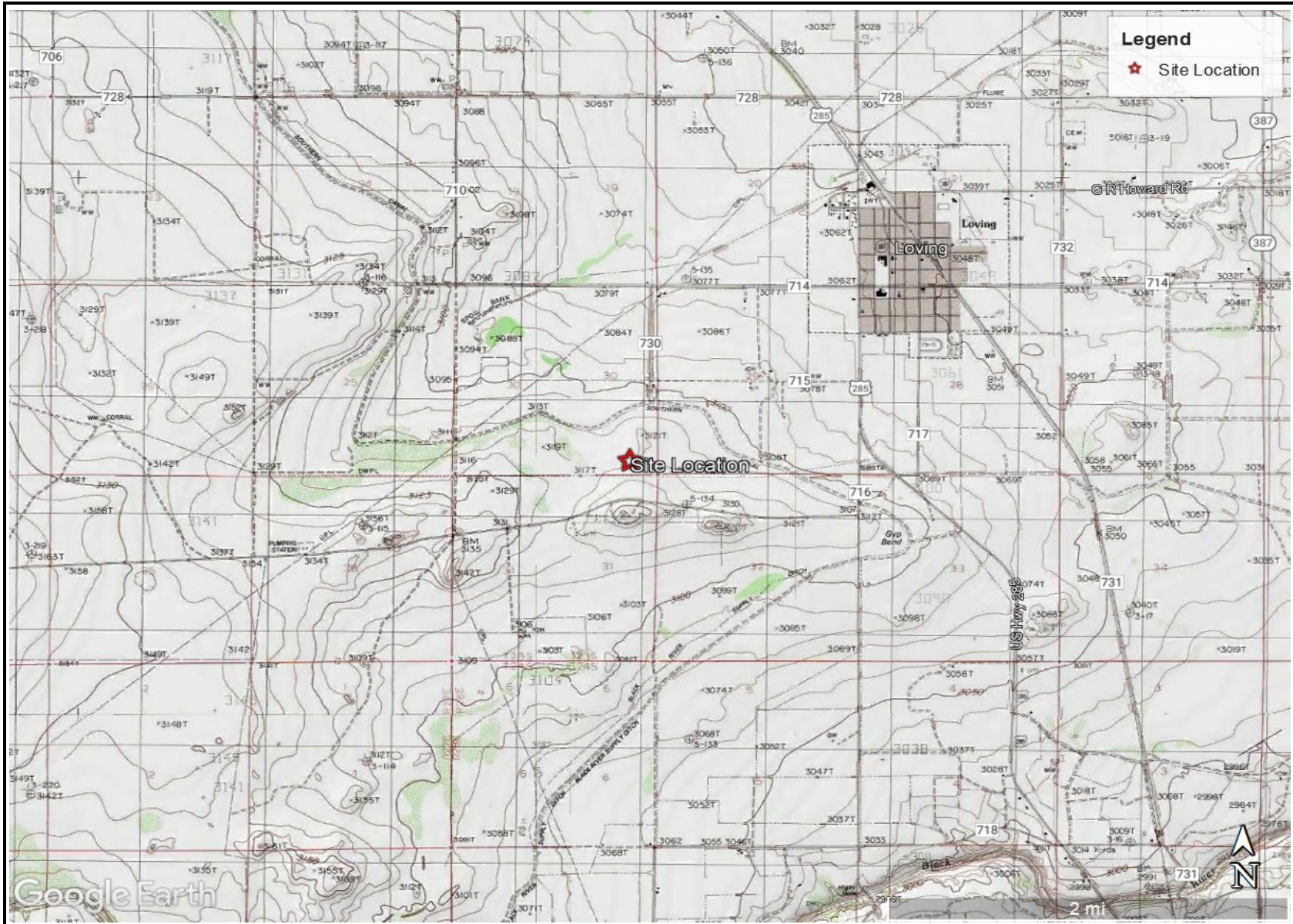




OVERVIEW MAP  
MARATHON OIL CORPORATION  
HERMES FEE 910 TB  
EDDY COUNTY, NEW MEXICO  
32.269678°, -104.120128°



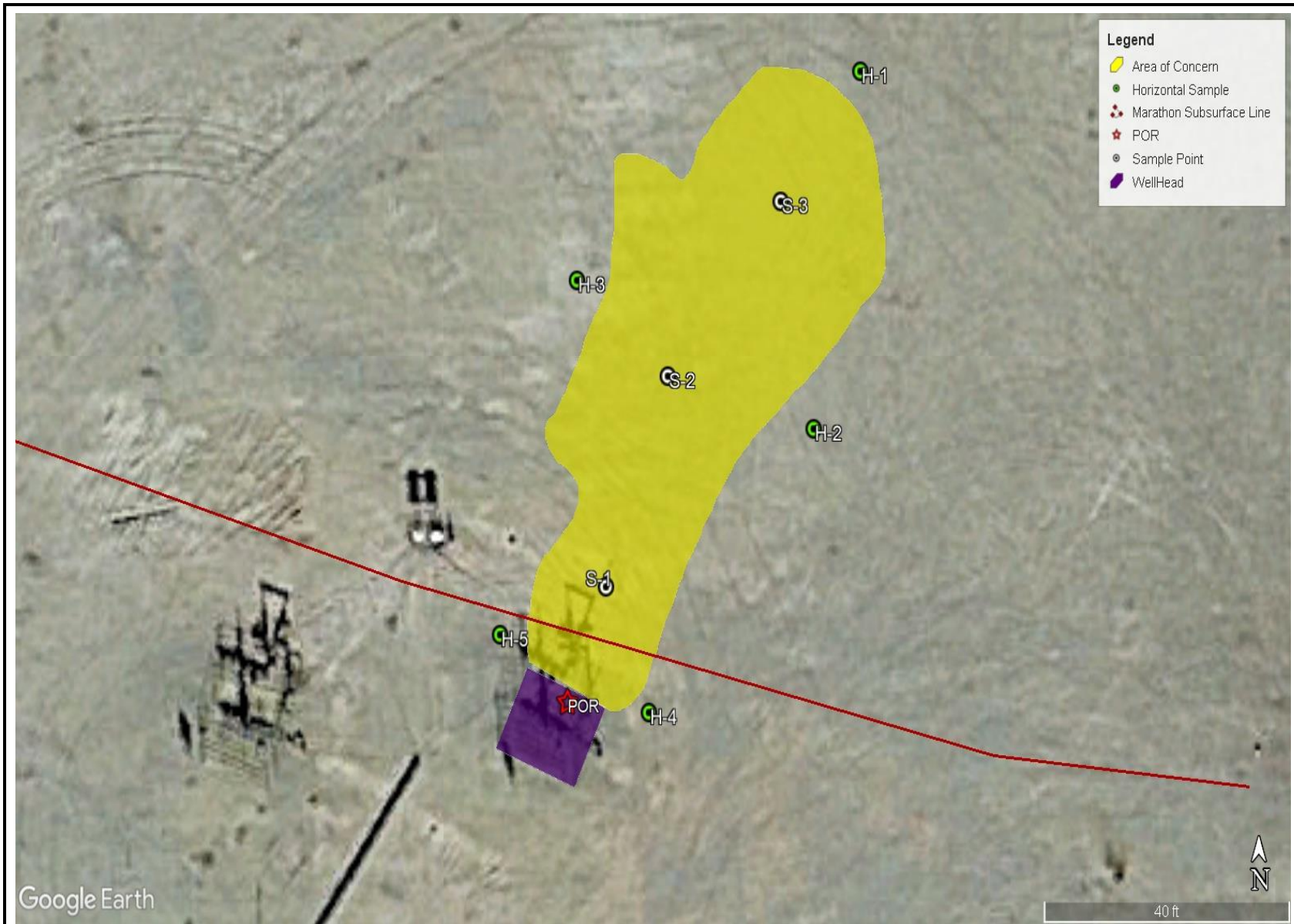
FIGURE 1




TOPOGRAPHIC MAP  
MARATHON OIL CORPORATION  
HERMES FEE 910 TB  
EDDY COUNTY, NEW MEXICO  
32.269678°, -104.120128°

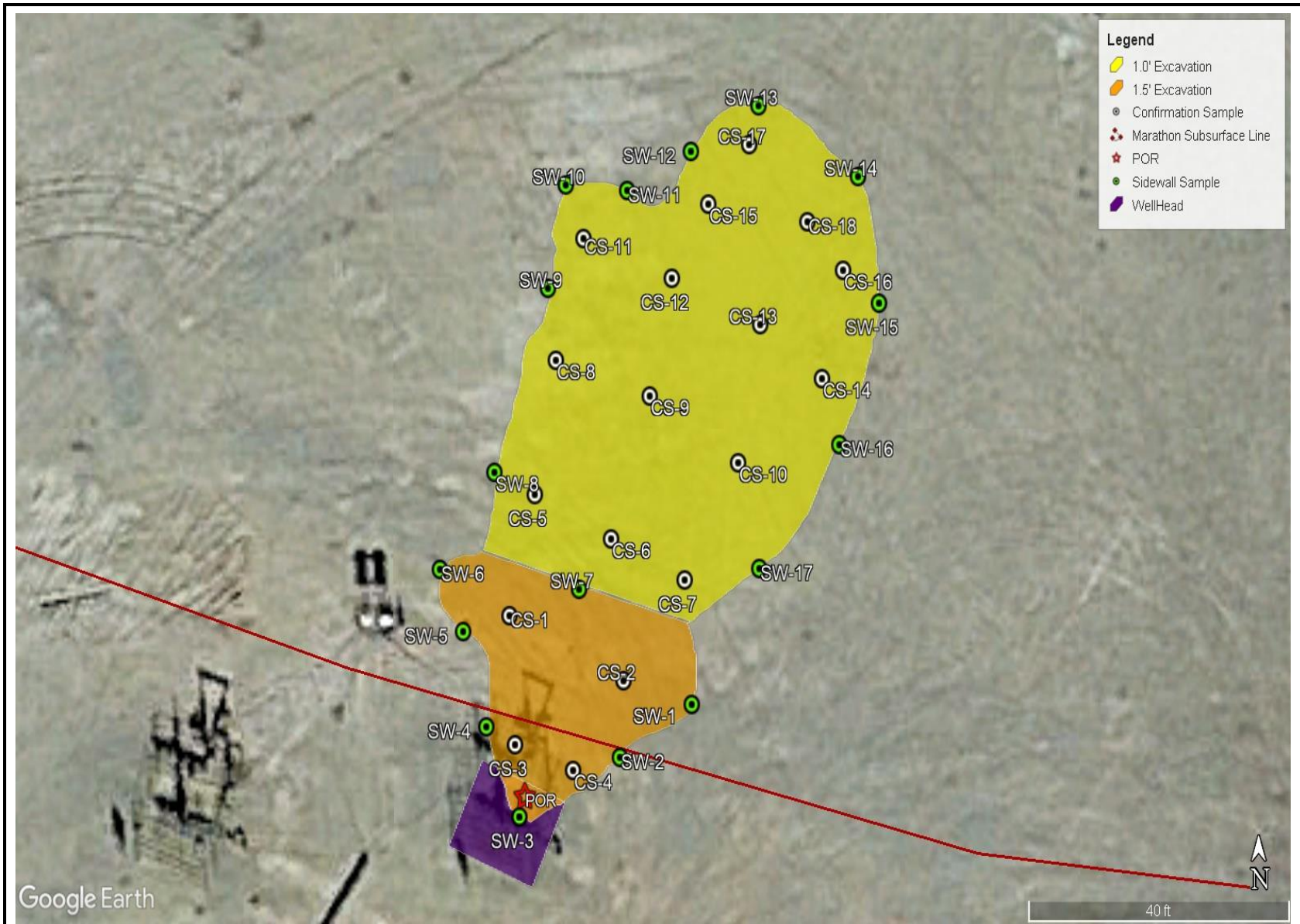


FIGURE 2



<p>SAMPLE LOCATION MAP MARATHON OIL CORPORATION HERMES FEE 910 TB EDDY COUNTY, NEW MEXICO 32.269678°, -104.120128°</p>	<p>CARMONA RESOURCES </p>	<p>FIGURE 3</p>
--	--	-----------------





EXCAVATION MAP  
MARATHON OIL CORPORATION  
HERMES FEE 910 TB  
EDDY COUNTY, NEW MEXICO  
32.269678°, -104.120128°



FIGURE 4

# APPENDIX A

CARMONA RESOURCES



**Table 1  
Marathon Oil CO.  
Hermes Fee 910 TB  
Eddy County, New Mexico**

Sample ID	Date	Depth (ft)	TPH (mg/kg)				Benzene (mg/kg)	Toluene (mg/kg)	Ethlybenzene (mg/kg)	Xylene (mg/kg)	Total BTEX (mg/kg)	Chloride (mg/kg)
			GRO	DRO	MRO	Total						
<b>S-1</b>	8/24/233	0-0.5	<b>1,610</b>	<b>18,200</b>	<252	<b>19,800</b>	0.244	3.50	2.52	18.7	25.0	<b>4,270</b>
	"	1.0	<50.1	<b>670</b>	<50.1	<b>670</b>	<0.00198	<0.00198	<0.00198	<0.00397	<0.00397	139
<b>S-2</b>	8/24/2023	0-0.5	<50.5	<b>557</b>	<50.5	<b>557</b>	<0.00200	<0.00200	<0.00200	0.00972	0.00972	124
	"	1.0	<50.1	<50.1	<50.1	<50.1	<0.00199	<0.00199	<0.00199	<0.00398	<0.00398	113
<b>S-3</b>	8/24/2023	0-0.5	<50.3	<b>108</b>	<50.3	<b>108</b>	<0.00199	<0.00199	<0.00199	<0.00398	<0.00398	46.0
	"	1.0	<50.3	<50.3	<50.3	<50.3	<0.00201	<0.00201	<0.00201	<0.00402	<0.00402	124
<b>Regulatory Criteria<sup>A</sup></b>						<b>100 mg/kg</b>	<b>10 mg/kg</b>				<b>50 mg/kg</b>	<b>600 mg/kg</b>

(-) Not Analyzed


<sup>A</sup> – Table 1 - 19.15.29 NMAC

mg/kg - milligram per kilogram

TPH- Total Petroleum Hydrocarbons

ft-feet

(S) Sample Point

 Removed

**Table 1  
Marathon Oil CO.  
Hermes Fee 910 TB  
Eddy County, New Mexico**

Sample ID	Date	Depth (ft)	TPH (mg/kg)				Benzene (mg/kg)	Toluene (mg/kg)	Ethlybenzene (mg/kg)	Xylene (mg/kg)	Total BTEX (mg/kg)	Chloride (mg/kg)
			GRO	DRO	MRO	Total						
H-1	8/24/2023	0-0.5	<49.8	<49.8	<49.8	<49.8	<0.00199	<0.00199	<0.00199	<0.00398	<0.00398	111
H-2	8/24/2023	0-0.5	<50.2	<50.2	<50.2	<50.2	<0.00198	<0.00198	<0.00198	<0.00396	<0.00396	112
H-3	8/24/2023	0-0.5	<50.4	<50.4	<50.4	<50.4	<0.00202	<0.00202	<0.00202	<0.00404	<0.00404	107
H-4	8/24/2023	0-0.5	<49.5	99.4	<49.5	99.4	<0.00201	<0.00201	<0.00201	<0.00402	<0.00402	90.9
H-5	8/24/2023	0-0.5	<50.3	69.3	<50.3	69.3	<0.00202	<0.00202	<0.00202	<0.00403	<0.00403	125
<b>Regulatory Criteria<sup>A</sup></b>						<b>100 mg/kg</b>	<b>10 mg/kg</b>				<b>50 mg/kg</b>	<b>600 mg/kg</b>

(-) Not Analyzed

<sup>A</sup> – Table 1 - 19.15.29 NMAC

mg/kg - milligram per kilogram

TPH- Total Petroleum Hydrocarbons  
ft-feet

(S) Sample Point

(H) Horizontals

**Table 2**  
**Marathon Oil Corporation**  
**Hermes Fee 910 TB**  
**Eddy County, New Mexico**

Sample ID	Date	Depth (ft)	TPH (mg/kg)				Benzene (mg/kg)	Toluene (mg/kg)	Ethlybenzene (mg/kg)	Xylene (mg/kg)	Total BTEX (mg/kg)	Chloride (mg/kg)
			GRO	DRO	MRO	Total						
CS-1	9/26/2023	1.5	<49.8	<49.8	<49.8	<49.8	<0.00199	<0.00199	<0.00199	<0.00398	<0.00398	185
CS-2	9/26/2023	1.5	<50.3	<50.3	<50.3	<50.3	<0.00200	<0.00200	<0.00200	<0.00399	<0.00399	123
CS-3	9/26/2023	1.5	<50.1	<50.1	<50.1	<50.1	<0.00198	<0.00198	<0.00198	<0.00397	<0.00397	170
CS-4	9/26/2023	1.5	<50.5	<50.5	<50.5	<50.5	<0.00199	<0.00199	<0.00199	<0.00398	<0.00398	149
CS-5	9/26/2023	1.0	<50.5	<50.5	<50.5	<50.5	<0.00199	<0.00199	<0.00199	<0.00398	<0.00398	177
CS-6	9/26/2023	1.0	<49.7	<49.7	<49.7	<49.7	<0.00200	<0.00200	<0.00200	<0.00399	<0.00399	180
CS-7	9/26/2023	1.0	<49.6	<49.6	<49.6	<49.6	<0.00200	<0.00200	<0.00200	<0.00401	<0.00401	97.7
CS-8	9/26/2023	1.0	<49.5	<49.5	<49.5	<49.5	<0.00199	<0.00199	<0.00199	<0.00398	<0.00398	131
CS-9	9/26/2023	1.0	<49.6	<49.6	<49.6	<49.6	<0.00199	<0.00199	<0.00199	<0.00398	<0.00398	113
CS-10	9/26/2023	1.0	<50.3	<50.3	<50.3	<50.3	<0.00200	<0.00200	<0.00200	<0.00399	<0.00399	125
CS-11	9/26/2023	1.0	<50.2	<50.2	<50.2	<50.2	<0.00199	<0.00199	<0.00199	<0.00398	<0.00398	197
CS-12	9/26/2023	1.0	<50.4	<50.4	<50.4	<50.4	<0.00199	<0.00199	<0.00199	<0.00398	<0.00398	73.8
CS-13	9/26/2023	1.0	<50.5	<50.5	<50.5	<50.5	<0.00200	<0.00200	<0.00200	<0.00401	<0.00401	110
CS-14	9/26/2023	1.0	<49.9	<49.9	<49.9	<49.9	<0.00199	<0.00199	<0.00199	<0.00398	<0.00398	143
CS-15	9/26/2023	1.0	<49.8	<49.8	<49.8	<49.8	<0.00199	<0.00199	<0.00199	<0.00398	<0.00398	190
CS-16	9/26/2023	1.0	<49.8	<49.8	<49.8	<49.8	<0.00200	<0.00200	<0.00200	<0.00399	<0.00399	144
CS-17	9/26/2023	1.0	<49.8	<49.8	<49.8	<49.8	<0.00200	<0.00200	<0.00200	<0.00401	<0.00401	132
CS-18	9/26/2023	1.0	<50.1	<50.1	<50.1	<50.1	<0.00199	<0.00199	<0.00199	<0.00398	<0.00398	133
<b>Regulatory Criteria<sup>A</sup></b>						<b>100 mg/kg</b>	<b>10 mg/kg</b>				<b>50 mg/kg</b>	<b>600 mg/kg</b>

(-) Not Analyzed

<sup>A</sup> – Table 1 - 19.15.29 NMAC  
 mg/kg - milligram per kilogram  
 TPH- Total Petroleum Hydrocarbons  
 ft-feet  
 (CS) Confirmation Sample

**Table 2  
Marathon Oil Corporation  
Hermes Fee 910 TB  
Eddy County, New Mexico**

Sample ID	Date	Depth (ft)	TPH (mg/kg)				Benzene (mg/kg)	Toluene (mg/kg)	Ethylbenzene (mg/kg)	Xylene (mg/kg)	Total BTEX (mg/kg)	Chloride (mg/kg)
			GRO	DRO	MRO	Total						
SW-1	9/26/2023	1.5	<49.9	<49.9	<49.9	<49.9	<0.00199	<0.00199	<0.00199	<0.00398	<0.00398	108
SW-2	9/26/2023	1.5	<50.5	<50.5	<50.5	<50.5	<0.00200	<0.00200	<0.00200	<0.00399	<0.00399	129
SW-3	9/26/2023	1.5	<49.6	<49.6	<49.6	<49.6	<0.00199	<0.00199	<0.00199	0.00409	0.00409	179
SW-4	9/26/2023	1.5	<49.9	<49.9	<49.9	<49.9	<0.00200	<0.00200	0.00555	0.00906	0.0146	75.3
SW-5	9/26/2023	1.5	<49.6	<49.6	<49.6	<49.6	<0.00200	<0.00200	<0.00200	<0.00400	<0.00400	115
SW-6	9/26/2023	1.5	<50.4	<50.4	<50.4	<50.4	<0.00200	<0.00200	<0.00200	<0.00401	<0.00401	140
SW-7	9/26/2023	1.5	<49.7	<49.7	<49.7	<49.7	<0.00200	<0.00200	<0.00200	<0.00399	<0.00399	188
SW-8	9/26/2023	1.0	<49.9	<49.9	<49.9	<49.9	<0.00200	<0.00200	<0.00200	<0.00401	<0.00401	116
SW-9	9/26/2023	1.0	<50.1	<50.1	<50.1	<50.1	<0.00201	<0.00201	<0.00201	<0.00402	<0.00402	166
SW-10	9/26/2023	1.0	<50.3	<50.3	<50.3	<50.3	<0.00199	<0.00199	<0.00199	<0.00398	<0.00398	160
SW-11	9/26/2023	1.0	<50.4	<50.4	<50.4	<50.4	<0.00199	<0.00199	<0.00199	<0.00398	<0.00398	118
SW-12	9/26/2023	1.0	<49.7	<49.7	<49.7	<49.7	<0.00200	<0.00200	<0.00200	<0.00400	<0.00400	61.9
SW-13	9/26/2023	1.0	<49.7	<49.7	<49.7	<49.7	<0.00200	<0.00200	<0.00200	<0.00401	<0.00401	143
SW-14	9/26/2023	1.0	<50.0	<50.0	<50.0	<50.0	<0.00199	<0.00199	<0.00199	<0.00398	<0.00398	232
SW-15	9/26/2023	1.0	<50.2	<50.2	<50.2	<50.2	<0.00199	<0.00199	<0.00199	<0.00398	<0.00398	245
SW-16	9/26/2023	1.0	<50.5	<50.5	<50.5	<50.5	<0.00200	<0.00200	<0.00200	<0.00399	<0.00399	246
SW-17	9/26/2023	1.0	<49.6	<49.6	<49.6	<49.6	<0.00198	<0.00198	<0.00198	<0.00396	<0.00396	222
<i>Regulatory Criteria<sup>A</sup></i>						100 mg/kg	10 mg/kg				50 mg/kg	600 mg/kg

(-) Not Analyzed

<sup>A</sup> – Table 1 - 19.15.29 NMAC

mg/kg - milligram per kilogram

TPH- Total Petroleum Hydrocarbons

ft-feet

(SW) Sidewall Sample

## APPENDIX B

CARMONA RESOURCES



# PHOTOGRAPHIC LOG

## Marathon Oil Corporation

### Photograph No. 1

**Facility:** Hermes Fee 910 TB

**County:** Eddy County, New Mexico

**Description:**  
View North of sample points CS-1 through CS-11.



### Photograph No. 2

**Facility:** Hermes Fee 910 TB

**County:** Eddy County, New Mexico

**Description:**  
View West of sample points CS-5 through CS-10.



### Photograph No. 3

**Facility:** Hermes Fee 910 TB

**County:** Eddy County, New Mexico

**Description:**  
View Northeast of sample points CS-10 through CS-18.





## APPENDIX C

CARMONA RESOURCES



District I  
1625 N. French Dr., Hobbs, NM 88240  
District II  
811 S. First St., Artesia, NM 88210  
District III  
1000 Rio Brazos Road, Aztec, NM 87410  
District IV  
1220 S. St. Francis Dr., Santa Fe, NM 87505

State of New Mexico  
Energy Minerals and Natural  
Resources Department  
  
Oil Conservation Division  
1220 South St. Francis Dr.  
Santa Fe, NM 87505

Form C-141  
Revised August 24, 2018  
Submit to appropriate OCD District office

Incident ID	nAPP2322723783
District RP	
Facility ID	fAPP2126332130
Application ID	

## Release Notification

### Responsible Party

Responsible Party Marathon Oil Permian LLC	OGRID 372098
Contact Name Melodie Sanjari	Contact Telephone 575-988-8753
Contact email <a href="mailto:msanjari@marathonoil.com">msanjari@marathonoil.com</a>	Incident # (assigned by OCD)
Contact mailing address 4111 S. Tidwell Rd., Carlsbad, NM 88220	

### Location of Release Source

Latitude 32.269678 Longitude -104.120128  
(NAD 83 in decimal degrees to 5 decimal places)

Site Name HERMES FEE 910 TB	Site Type Oil & Gas Facility
Date Release Discovered: 8/15/2023	API# (if applicable)

Unit Letter	Section	Township	Range	County
P	30	23S	28E	Eddy

Surface Owner:  State  Federal  Tribal  Private (Name: \_\_\_\_\_)

### Nature and Volume of Release

Material(s) Released (Select all that apply and attach calculations or specific justification for the volumes provided below)

<input type="checkbox"/> Crude Oil	Volume Released (bbls)	Volume Recovered (bbls)
<input type="checkbox"/> Produced Water	Volume Released (bbls)	Volume Recovered (bbls)
	Is the concentration of dissolved chloride in the produced water >10,000 mg/l?	<input type="checkbox"/> Yes <input type="checkbox"/> No
<input type="checkbox"/> Condensate	Volume Released (bbls)	Volume Recovered (bbls)
<input type="checkbox"/> Natural Gas	Volume Released (Mcf)	Volume Recovered (Mcf)
<input checked="" type="checkbox"/> Other (describe)	Volume/Weight Released (provide units) 10 bbl. Production Fluid from Wellhead	Volume/Weight Recovered (provide units) 10 bbl. Production Fluid from Wellhead

#### Cause of Release

HES Technician arrived on location to a leak coming from a loose hammer union on the 10H wellhead after it was handed over from workover that afternoon. It resulted in the release of fluid into the wellhead's cellar and an overspray around the wellhead itself. Approx. 10 bbl. of produced fluids (mixture of produced water & condensate) was released and recovered from the cellar.

Incident ID	nAPP2322723783
District RP	
Facility ID	fAPP2126332130
Application ID	


Was this a major release as defined by 19.15.29.7(A) NMAC?  <input type="checkbox"/> Yes <input checked="" type="checkbox"/> No	If YES, for what reason(s) does the responsible party consider this a major release?
If YES, was immediate notice given to the OCD? By whom? To whom? When and by what means (phone, email, etc)?	

### Initial Response

The responsible party must undertake the following actions immediately unless they could create a safety hazard that would result in injury

<input checked="" type="checkbox"/> The source of the release has been stopped. <input checked="" type="checkbox"/> The impacted area has been secured to protect human health and the environment. <input checked="" type="checkbox"/> Released materials have been contained via the use of berms or dikes, absorbent pads, or other containment devices. <input checked="" type="checkbox"/> All free liquids and recoverable materials have been removed and managed appropriately.
If all the actions described above have <u>not</u> been undertaken, explain why:
Per 19.15.29.8 B. (4) NMAC the responsible party may commence remediation immediately after discovery of a release. If remediation has begun, please attach a narrative of actions to date. If remedial efforts have been successfully completed or if the release occurred within a lined containment area (see 19.15.29.11(A)(5)(a) NMAC), please attach all information needed for closure evaluation.
I hereby certify that the information given above is true and complete to the best of my knowledge and understand that pursuant to OCD rules and regulations all operators are required to report and/or file certain release notifications and perform corrective actions for releases which may endanger public health or the environment. The acceptance of a C-141 report by the OCD does not relieve the operator of liability should their operations have failed to adequately investigate and remediate contamination that pose a threat to groundwater, surface water, human health or the environment. In addition, OCD acceptance of a C-141 report does not relieve the operator of responsibility for compliance with any other federal, state, or local laws and/or regulations.
Printed Name: <u>Melodie Sanjari</u> Title: <u>Environmental Professional</u> Signature: <u>Melodie Sanjari</u> Date: <u>8/15/2023</u> email: <u>msanjari@marathonoil.com</u> Telephone: <u>575-988-8753</u>
<b>OCD Only</b> Received by: _____ Date: _____

CC: 29693800



**Duke**  
Oilfield Services, LLC

PO Box 1253  
 Lovington, NM 88260  
 Office (575) 396-0934  
 Fax (575) 396-0449  
 Email dukeoilfieldllc@gmail.com

**55406**

Oil \_\_\_\_\_  
 Disposal \_\_\_\_\_  
 Salt Water \_\_\_\_\_  
 Fresh Water \_\_\_\_\_

DATE: 8-13-23  
 COMPANY: Murphy  
 RIG: \_\_\_\_\_  
 LEASE: Hermes 10H ORDER BY: Fabian Lopez 575 396 0934

Description of Service	Hours
Drive From the yard to location and back	
hauled 10 bbls of waste water to disposal and wash out trucks	
Crack In location	

Work done by: Daniel Cervantes Unit #: 123 Accepted: Daniel Cervantes

Incident ID	
District RP	
Facility ID	
Application ID	

## Site Assessment/Characterization

*This information must be provided to the appropriate district office no later than 90 days after the release discovery date.*

What is the shallowest depth to groundwater beneath the area affected by the release?	_____ (ft bgs)
Did this release impact groundwater or surface water?	<input type="checkbox"/> Yes <input type="checkbox"/> No
Are the lateral extents of the release within 300 feet of a continuously flowing watercourse or any other significant watercourse?	<input type="checkbox"/> Yes <input type="checkbox"/> No
Are the lateral extents of the release within 200 feet of any lakebed, sinkhole, or playa lake (measured from the ordinary high-water mark)?	<input type="checkbox"/> Yes <input type="checkbox"/> No
Are the lateral extents of the release within 300 feet of an occupied permanent residence, school, hospital, institution, or church?	<input type="checkbox"/> Yes <input type="checkbox"/> No
Are the lateral extents of the release within 500 horizontal feet of a spring or a private domestic fresh water well used by less than five households for domestic or stock watering purposes?	<input type="checkbox"/> Yes <input type="checkbox"/> No
Are the lateral extents of the release within 1000 feet of any other fresh water well or spring?	<input type="checkbox"/> Yes <input type="checkbox"/> No
Are the lateral extents of the release within incorporated municipal boundaries or within a defined municipal fresh water well field?	<input type="checkbox"/> Yes <input type="checkbox"/> No
Are the lateral extents of the release within 300 feet of a wetland?	<input type="checkbox"/> Yes <input type="checkbox"/> No
Are the lateral extents of the release overlying a subsurface mine?	<input type="checkbox"/> Yes <input type="checkbox"/> No
Are the lateral extents of the release overlying an unstable area such as karst geology?	<input type="checkbox"/> Yes <input type="checkbox"/> No
Are the lateral extents of the release within a 100-year floodplain?	<input type="checkbox"/> Yes <input type="checkbox"/> No
Did the release impact areas <b>not</b> on an exploration, development, production, or storage site?	<input type="checkbox"/> Yes <input type="checkbox"/> No

Attach a comprehensive report (electronic submittals in .pdf format are preferred) demonstrating the lateral and vertical extents of soil contamination associated with the release have been determined. Refer to 19.15.29.11 NMAC for specifics.

**Characterization Report Checklist:** *Each of the following items must be included in the report.*

- Scaled site map showing impacted area, surface features, subsurface features, delineation points, and monitoring wells.
- Field data
- Data table of soil contaminant concentration data
- Depth to water determination
- Determination of water sources and significant watercourses within ½-mile of the lateral extents of the release
- Boring or excavation logs
- Photographs including date and GIS information
- Topographic/Aerial maps
- Laboratory data including chain of custody

If the site characterization report does not include completed efforts at remediation of the release, the report must include a proposed remediation plan. That plan must include the estimated volume of material to be remediated, the proposed remediation technique, proposed sampling plan and methods, anticipated timelines for beginning and completing the remediation. The closure criteria for a release are contained in Table 1 of 19.15.29.12 NMAC, however, use of the table is modified by site- and release-specific parameters.

State of New Mexico  
Oil Conservation Division

Page 4

Incident ID	
District RP	
Facility ID	
Application ID	

I hereby certify that the information given above is true and complete to the best of my knowledge and understand that pursuant to OCD rules and regulations all operators are required to report and/or file certain release notifications and perform corrective actions for releases which may endanger public health or the environment. The acceptance of a C-141 report by the OCD does not relieve the operator of liability should their operations have failed to adequately investigate and remediate contamination that pose a threat to groundwater, surface water, human health or the environment. In addition, OCD acceptance of a C-141 report does not relieve the operator of responsibility for compliance with any other federal, state, or local laws and/or regulations.

Printed Name: \_\_\_\_\_ Title: \_\_\_\_\_

Signature: \_\_\_\_\_ Date: \_\_\_\_\_

email: \_\_\_\_\_ Telephone: \_\_\_\_\_

**OCD Only**

Received by: Shelly Wells \_\_\_\_\_ Date: 10/18/2023 \_\_\_\_\_

Incident ID	
District RP	
Facility ID	
Application ID	

## Closure

The responsible party must attach information demonstrating they have complied with all applicable closure requirements and any conditions or directives of the OCD. This demonstration should be in the form of a comprehensive report (electronic submittals in .pdf format are preferred) including a scaled site map, sampling diagrams, relevant field notes, photographs of any excavation prior to backfilling, laboratory data including chain of custody documents of final sampling, and a narrative of the remedial activities. Refer to 19.15.29.12 NMAC.

**Closure Report Attachment Checklist:** *Each of the following items must be included in the closure report.*

- A scaled site and sampling diagram as described in 19.15.29.11 NMAC
- Photographs of the remediated site prior to backfill or photos of the liner integrity if applicable (Note: appropriate OCD District office must be notified 2 days prior to liner inspection)
- Laboratory analyses of final sampling (Note: appropriate ODC District office must be notified 2 days prior to final sampling)
- Description of remediation activities

I hereby certify that the information given above is true and complete to the best of my knowledge and understand that pursuant to OCD rules and regulations all operators are required to report and/or file certain release notifications and perform corrective actions for releases which may endanger public health or the environment. The acceptance of a C-141 report by the OCD does not relieve the operator of liability should their operations have failed to adequately investigate and remediate contamination that pose a threat to groundwater, surface water, human health or the environment. In addition, OCD acceptance of a C-141 report does not relieve the operator of responsibility for compliance with any other federal, state, or local laws and/or regulations. The responsible party acknowledges they must substantially restore, reclaim, and re-vegetate the impacted surface area to the conditions that existed prior to the release or their final land use in accordance with 19.15.29.13 NMAC including notification to the OCD when reclamation and re-vegetation are complete.

Printed Name: \_\_\_\_\_ Title: \_\_\_\_\_

Signature: \_\_\_\_\_ Date: \_\_\_\_\_

email: \_\_\_\_\_ Telephone: \_\_\_\_\_

**OCD Only**

Received by: Shelly Wells Date: 10/18/2023

Closure approval by the OCD does not relieve the responsible party of liability should their operations have failed to adequately investigate and remediate contamination that poses a threat to groundwater, surface water, human health, or the environment nor does not relieve the responsible party of compliance with any other federal, state, or local laws and/or regulations.

Closure Approved by: \_\_\_\_\_ Date: \_\_\_\_\_

Printed Name: \_\_\_\_\_ Title: \_\_\_\_\_

---

**From:** Rodgers, Scott, EMNRD  
**Sent:** Monday, September 25, 2023 10:00 AM  
**To:** Clint Merritt; Hamlet, Robert, EMNRD; Bratcher, Michael, EMNRD  
**Cc:** Mike Carmona; Conner Moehring; Devin Dominguez; Melodie Sanjari  
**Subject:** RE: [EXTERNAL] Marathon Oil Permian LLC - HERMES FEE 910 TB Incident ID: nAPP2322723783

The OCD has received your notification. Include a copy of this and all notifications in the remedial and/or closure reports to ensure the notifications are documented in the project file.

**Scott Rodgers** • Environmental Specialist  
Environmental Bureau  
EMNRD - Oil Conservation Division  
8801 Horizon Blvd. NE, Suite 260 | Albuquerque, NM 87113  
505.469.1830 | [scott.rodgers@emnrd.nm.gov](mailto:scott.rodgers@emnrd.nm.gov)  
<http://www.emnrd.nm.gov/oed>



---

**From:** Clint Merritt <[MerrittC@carmonaresources.com](mailto:MerrittC@carmonaresources.com)>  
**Sent:** Friday, September 22, 2023 1:08 PM  
**To:** Enviro, OCD, EMNRD <[OCD.Enviro@emnrd.nm.gov](mailto:OCD.Enviro@emnrd.nm.gov)>  
**Cc:** Mike Carmona <[Mcarmona@carmonaresources.com](mailto:Mcarmona@carmonaresources.com)>; Conner Moehring <[Cmoehring@carmonaresources.com](mailto:Cmoehring@carmonaresources.com)>; Devin Dominguez <[Ddominguez@carmonaresources.com](mailto:Ddominguez@carmonaresources.com)>; Melodie Sanjari <[msanjari@marathonoil.com](mailto:msanjari@marathonoil.com)>  
**Subject:** [EXTERNAL] Marathon Oil Permian LLC - HERMES FEE 910 TB Incident ID: nAPP2322723783

CAUTION: This email originated outside of our organization. Exercise caution prior to clicking on links or opening attachments.

Good Afternoon,

On behalf of Marathon Oil Corporation, Carmona Resources will collect 200 sq ft composite confirmation samples at the below-referenced site on Tuesday, 9/26/2023, around 8:00 AM Mountain Time. Please let me know if you have any questions.

**Marathon Oil Permian LLC - HERMES FEE 910 TB**  
**Sec 30 T23S R28E Unit P**  
**Incident ID: nAPP2322723783**  
**32.269678, -104.120128**  
**Eddy County, New Mexico**



Clinton Merritt  
310 West Wall Street, Suite 500  
Midland TX, 79701  
M: 432-813-9044  
[MerrittC@carmonaresources.com](mailto:MerrittC@carmonaresources.com)

CARMONA RESOURCES



## APPENDIX D

CARMONA RESOURCES

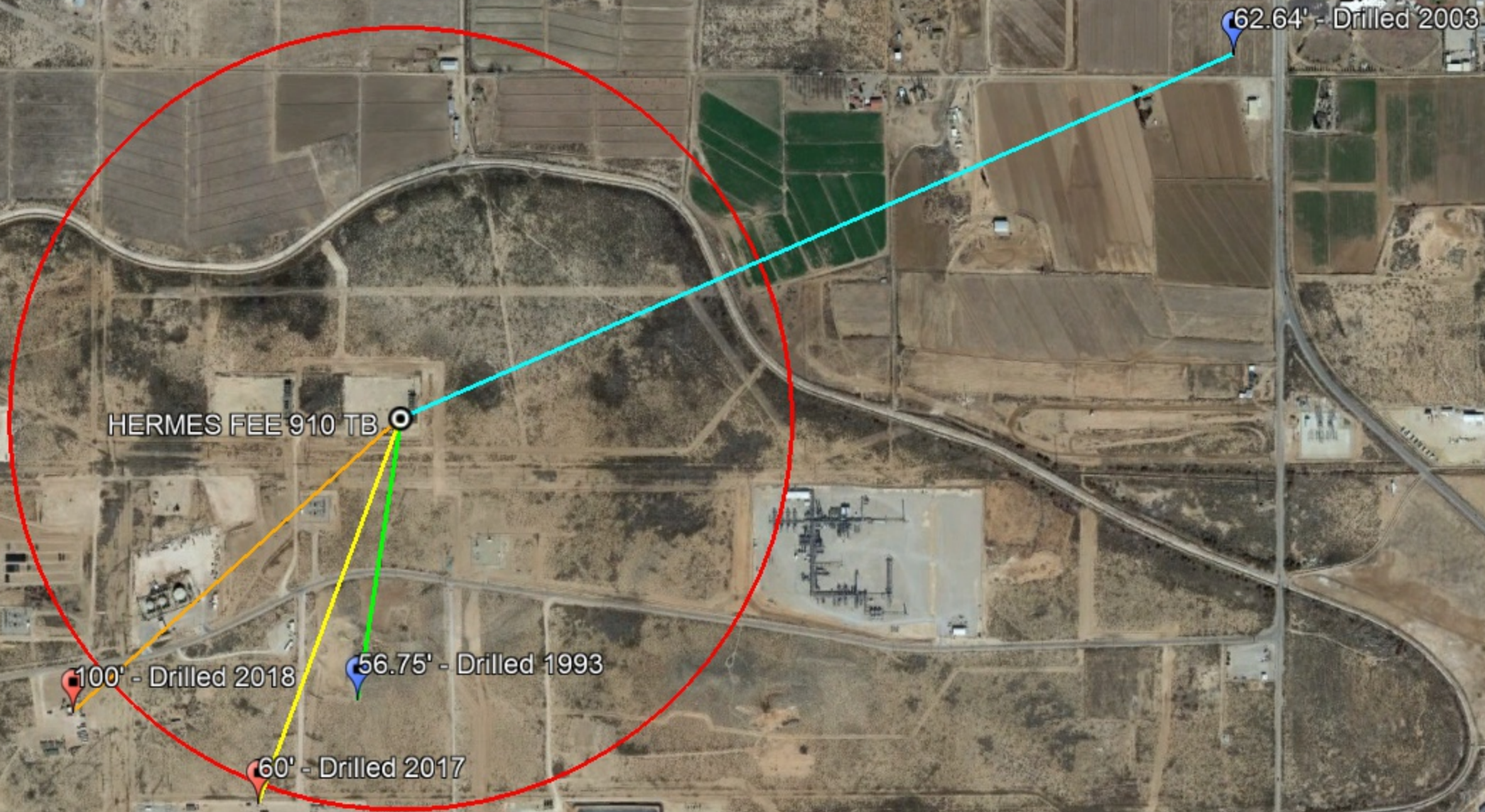


### Nearest water well

Marathon Oil Permian LLC

**Legend**

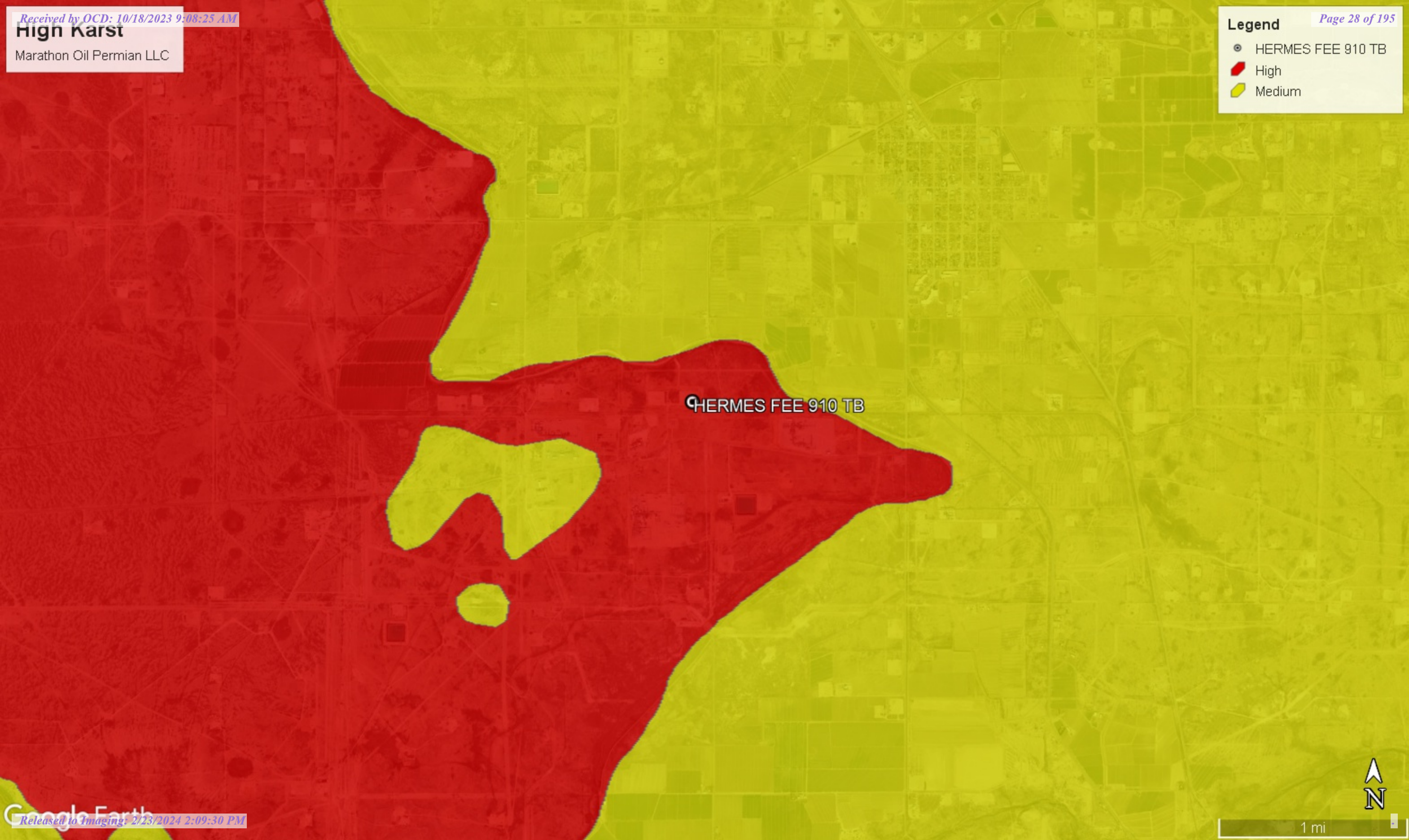
- 0.37 Miles
- 0.50 Mile Radius
- 0.52 Miles
- 0.58 Miles
- 1.18 Miles
- HERMES FEE 910 TB
- NMSEO Water Well
- USGS Water Well



**High Karst**  
Marathon Oil Permian LLC

**Legend**

- HERMES FEE 910 TB
- High
- Medium



HERMES FEE 910 TB





# New Mexico Office of the State Engineer

## Water Column/Average Depth to Water

(A CLW##### in the POD suffix indicates the POD has been replaced & no longer serves a water right file.)

(R=POD has been replaced, O=orphaned, C=the file is closed)

(quarters are 1=NW 2=NE 3=SW 4=SE)  
(quarters are smallest to largest)

(NAD83 UTM in meters)

(In feet)

POD Number	POD Sub-Code	basin	County	Q 64	Q 16	Q 4	Sec	Tws	Rng	X	Y	Distance	Depth Well	Depth Water	Water Column
<a href="#">C 04037 POD1</a>	C	ED		4	3	2	31	23S	28E	582576	3569872	845	99	60	39
<a href="#">C 04281 POD1</a>	C	ED		2	4	1	31	23S	28E	582193	3570055	908	200	100	100
<a href="#">C 01648</a>	C	ED		2	3	29	23S	28E	583667	3571184*	954	65	15	50	
<a href="#">C 02037</a>	C	ED		2	3	29	23S	28E	583667	3571184*	954	260			
<a href="#">C 04085 POD2</a>	CUB	ED		2	4	1	31	23S	28E	582083	3569982	1039	240	100	140
<a href="#">C 04085 POD1</a>	C	ED		1	4	1	31	23S	28E	582039	3570027	1044	250	200	50
<a href="#">C 00108</a>	CUB	ED		1	1	4	29	23S	28E	583974	3571285*	1269	152	10	142

Average Depth to Water: **80 feet**  
 Minimum Depth: **10 feet**  
 Maximum Depth: **200 feet**

**Record Count: 7**

**UTMNAD83 Radius Search (in meters):**

**Easting (X):** 582865

**Northing (Y):** 3570667

**Radius:** 2000


\*UTM location was derived from PLSS - see Help

The data is furnished by the NMOSE/ISC and is accepted by the recipient with the expressed understanding that the OSE/ISC make no warranties, expressed or implied, concerning the accuracy, completeness, reliability, usability, or suitability for any particular purpose of the data.

Date	Time	? Water-level date-time accuracy	? Parameter code	Water level, feet below land surface	Water level, feet above specific vertical datum	Referenced vertical datum	? S
------	------	-------------------------------------	---------------------	--------------------------------------	---	---------------------------	--------

Groundwater    New Mexico    GO

Click to hide News Bulletins

- Explore the [NEW USGS National Water Dashboard](#) interactive map to access real-time water data from over 13,500 stations nationwide.
- [Full News](#) 

Groundwater levels for New Mexico

Click to hide state-specific text

**I** Important: [Next Generation Monitoring Location Page](#)

### Search Results -- 1 sites found

**Agency code** = usgs  
**site\_no list** = 

- 321552104071601

**Minimum number of levels** = 1  
[Save file of selected sites](#) to local disk for future upload

### USGS 321552104071601 23S.28E.31.23142

Eddy County, New Mexico  
 Latitude 32°15'52", Longitude 104°07'16" NAD27  
 Land-surface elevation 3,139 feet above NAVD88  
 The depth of the well is 93 feet below land surface.  
 This well is completed in the Other aquifers (N9999OTHER) national aquifer.  
 This well is completed in the Alluvium, Bolson Deposits and Other Surface Deposits (110AVMB) local aquifer.

#### Output formats

<a href="#">Table of data</a>
<a href="#">Tab-separated data</a>
<a href="#">Graph of data</a>
<a href="#">Reselect period</a>

Date	Time	? Water-level date-time accuracy	? Parameter code	Water level, feet below land surface	Water level, feet above specific vertical datum	Referenced vertical datum	? Status	? Method of measurement	? Measuring agency	? Source of measurement
1954-02-16			D	62610	3076.67	NGVD29	1	Z		
1954-02-16			D	62611	3078.28	NAVD88	1	Z		
1954-02-16			D	72019	60.72		1	Z		
1955-01-17			D	62610	3077.42	NGVD29	1	Z		
1955-01-17			D	62611	3079.03	NAVD88	1	Z		
1955-01-17			D	72019	59.97		1	Z		
1956-01-10			D	62610	3079.69	NGVD29	1	Z		
1956-01-10			D	62611	3081.30	NAVD88	1	Z		
1956-01-10			D	72019	57.70		1	Z		
1957-01-09			D	62610	3080.29	NGVD29	1	Z		
1957-01-09			D	62611	3081.90	NAVD88	1	Z		
1957-01-09			D	72019	57.10		1	Z		
1958-01-10			D	62610	3076.36	NGVD29	1	Z		
1958-01-10			D	62611	3077.97	NAVD88	1	Z		

Date	Time	Water-level date-time accuracy	Parameter code	Water level, feet below land surface	Water level, feet above specific vertical datum	Referenced vertical datum	?
1958-01-10	D	72019	61.03		1	Z	
1959-01-09	D	62610	3079.13	NGVD29	1	Z	
1959-01-09	D	62611	3080.74	NAVD88	1	Z	
1959-01-09	D	72019	58.26		1	Z	
1960-01-15	D	62610	3078.19	NGVD29	P	Z	
1960-01-15	D	62611	3079.80	NAVD88	P	Z	
1960-01-15	D	72019	59.20		P	Z	
1961-01-13	D	62610	3078.87	NGVD29	P	Z	
1961-01-13	D	62611	3080.48	NAVD88	P	Z	
1961-01-13	D	72019	58.52		P	Z	
1962-01-19	D	62610	3072.11	NGVD29	P	Z	
1962-01-19	D	62611	3073.72	NAVD88	P	Z	
1962-01-19	D	72019	65.28		P	Z	
1963-01-22	D	62610	3081.24	NGVD29	1	Z	
1963-01-22	D	62611	3082.85	NAVD88	1	Z	
1963-01-22	D	72019	56.15		1	Z	
1964-01-20	D	62610	3080.15	NGVD29	1	Z	
1964-01-20	D	62611	3081.76	NAVD88	1	Z	
1964-01-20	D	72019	57.24		1	Z	
1965-01-14	D	62610	3080.37	NGVD29	1	Z	
1965-01-14	D	62611	3081.98	NAVD88	1	Z	
1965-01-14	D	72019	57.02		1	Z	
1966-01-05	D	62610	3079.16	NGVD29	1	Z	
1966-01-05	D	62611	3080.77	NAVD88	1	Z	
1966-01-05	D	72019	58.23		1	Z	
1968-01-26	D	62610	3074.26	NGVD29	1	Z	
1968-01-26	D	62611	3075.87	NAVD88	1	Z	
1968-01-26	D	72019	63.13		1	Z	
1978-01-04	D	62610	3077.05	NGVD29	1	Z	
1978-01-04	D	62611	3078.66	NAVD88	1	Z	
1978-01-04	D	72019	60.34		1	Z	
1983-01-26	D	62610	3076.86	NGVD29	1	Z	
1983-01-26	D	62611	3078.47	NAVD88	1	Z	
1983-01-26	D	72019	60.53		1	Z	
1988-02-11	D	62610	3080.16	NGVD29	1	Z	
1988-02-11	D	62611	3081.77	NAVD88	1	Z	
1988-02-11	D	72019	57.23		1	Z	
1993-02-03	D	62610	3080.64	NGVD29	1	S	
1993-02-03	D	62611	3082.25	NAVD88	1	S	
1993-02-03	D	72019	56.75		1	S	

Explanation

Section	Code	Description
Water-level date-time accuracy	D	Date is accurate to the Day
Parameter code	62610	Groundwater level above NGVD 1929, feet
Parameter code	62611	Groundwater level above NAVD 1988, feet
Parameter code	72019	Depth to water level, feet below land surface
Referenced vertical datum	NAVD88	North American Vertical Datum of 1988

Date	Time	?	?	Water level, feet below land surface	Water level, feet above specific vertical datum	Referenced vertical datum	?
		Water-level date-time accuracy	Parameter code				S
Method of measurement		Z	Other.				
Measuring agency			Not determined				
Source of measurement			Not determined				
Water-level approval status		A	Approved for publication -- Processing and review completed.				

- [Questions or Comments](#)
- [Automated retrievals](#)
- [Help](#)
- [Data Tips](#)
- [Explanation of terms](#)
- [Subscribe for system changes](#)
- [News](#)

[Accessibility](#)  
 [FOIA](#)  
 [Privacy](#)  
 [Policies and Notices](#)

[U.S. Department of the Interior](#) | 
 [U.S. Geological Survey](#)

**Title: Groundwater for New Mexico: Water Levels**

**URL: <https://nwis.waterdata.usgs.gov/nm/nwis/gwlevels?>**



Page Contact Information: [New Mexico Water Data Maintainer](#)

Page Last Modified: 2023-08-16 10:57:46 EDT

1.37 0.48 nadww02





# New Mexico Office of the State Engineer

## Point of Diversion Summary

		(quarters are 1=NW 2=NE 3=SW 4=SE)							
		(quarters are smallest to largest)						(NAD83 UTM in meters)	
<b>Well Tag</b>	<b>POD Number</b>	<b>Q64</b>	<b>Q16</b>	<b>Q4</b>	<b>Sec</b>	<b>Tws</b>	<b>Rng</b>	<b>X</b>	<b>Y</b>
C	04037 POD1	4	3	2	31	23S	28E	582576	3569872

**Driller License:** 1348                      **Driller Company:** TAYLOR WATER WELL SERVICE

**Driller Name:** TAYLOR, CLINTON E.

**Drill Start Date:** 07/17/2017              **Drill Finish Date:** 07/18/2017              **Plug Date:**

**Log File Date:** 08/28/2017              **PCW Rev Date:**                                      **Source:** Shallow

**Pump Type:**                                      **Pipe Discharge Size:**                              **Estimated Yield:** 8 GPM

**Casing Size:** 4.50                              **Depth Well:** 99 feet                              **Depth Water:** 60 feet

Water Bearing Stratifications:	Top	Bottom	Description
	60	82	Shale/Mudstone/Siltstone
	82	99	Shale/Mudstone/Siltstone

Casing Perforations:	Top	Bottom
	59	99

The data is furnished by the NMOSE/ISC and is accepted by the recipient with the expressed understanding that the OSE/ISC make no warranties, expressed or implied, concerning the accuracy, completeness, reliability, usability, or suitability for any particular purpose of the data.

8/16/23 9:02 AM

POINT OF DIVERSION SUMMARY



# New Mexico Office of the State Engineer

## Point of Diversion Summary

Well Tag	POD Number	(quarters are 1=NW 2=NE 3=SW 4=SE) (quarters are smallest to largest)				(NAD83 UTM in meters)			
		Q64	Q16	Q4	Sec	Tws	Rng	X	Y
22157	C 04281 POD1	2	4	1	31	23S	28E	582193	3570055

<b>Driller License:</b> 1778	<b>Driller Company:</b> THIRD GENERATION DRILLING	
<b>Driller Name:</b> TRAVIS MANN		
<b>Drill Start Date:</b> 10/10/2018	<b>Drill Finish Date:</b> 10/16/2018	<b>Plug Date:</b>
<b>Log File Date:</b> 11/05/2018	<b>PCW Rev Date:</b>	<b>Source:</b> Shallow
<b>Pump Type:</b>	<b>Pipe Discharge Size:</b>	<b>Estimated Yield:</b> 30 GPM
<b>Casing Size:</b> 5.00	<b>Depth Well:</b> 200 feet	<b>Depth Water:</b> 100 feet

Water Bearing Stratifications:	Top	Bottom	Description
	160	180	Sandstone/Gravel/Conglomerate

Casing Perforations:	Top	Bottom
	40	180


The data is furnished by the NMOSE/ISC and is accepted by the recipient with the expressed understanding that the OSE/ISC make no warranties, expressed or implied, concerning the accuracy, completeness, reliability, usability, or suitability for any particular purpose of the data.

8/16/23 9:04 AM

POINT OF DIVERSION SUMMARY

Date	Time	? Water-level date-time accuracy	? Parameter code	Water level, feet below land surface	Water level, feet above specific vertical datum	Referenced vertical datum	? S
				Groundwater	New Mexico		GO

Click to hide News Bulletins

- Explore the [NEW USGS National Water Dashboard](#) interactive map to access real-time water data from over 13,500 stations nationwide.
- [Full News](#) 

Groundwater levels for New Mexico

Click to hide state-specific text

**I** Important: [Next Generation Monitoring Location Page](#)

### Search Results -- 1 sites found

Agency code = usgs  
 site\_no list = 

- 321635104060701

Minimum number of levels = 1  
[Save file of selected sites](#) to local disk for future upload

### USGS 321635104060701 23S.28E.29.24333

Eddy County, New Mexico  
 Latitude 32°16'35", Longitude 104°06'07" NAD27  
 Land-surface elevation 3,075 feet above NAVD88  
 This well is completed in the Other aquifers (N9999OTHER) national aquifer.  
 This well is completed in the Alluvium, Bolson Deposits and Other Surface Deposits (110AVMB) local aquifer.

#### Output formats

<a href="#">Table of data</a>
<a href="#">Tab-separated data</a>
<a href="#">Graph of data</a>
<a href="#">Reselect period</a>

Date	Time	? Water-level date-time accuracy	? Parameter code	Water level, feet below land surface	Water level, feet above specific vertical datum	Referenced vertical datum	? Status	? Method of measurement	? Measuring agency	? Source of measurement
1954-11-02			D 62610		3000.71	NGVD29	1	Z		
1954-11-02			D 62611		3002.30	NAVD88	1	Z		
1954-11-02			D 72019	72.70			1	Z		
1978-01-04			D 62610		2999.32	NGVD29	1	Z		
1978-01-04			D 62611		3000.91	NAVD88	1	Z		
1978-01-04			D 72019	74.09			1	Z		
1983-01-26			D 62610		3021.69	NGVD29	1	Z		
1983-01-26			D 62611		3023.28	NAVD88	1	Z		
1983-01-26			D 72019	51.72			1	Z		
1988-02-11			D 62610		3027.87	NGVD29	1	Z		
1988-02-11			D 62611		3029.46	NAVD88	1	Z		
1988-02-11			D 72019	45.54			1	Z		
1993-02-03			D 62610		3028.11	NGVD29	1	S		
1993-02-03			D 62611		3029.70	NAVD88	1	S		
1993-02-03			D 72019	45.30			1	S		

Date	Time	Water-level date-time accuracy	Parameter code	Water level, feet below land surface	Water level, feet above specific vertical datum	Referenced vertical datum	Status
1995-07-19	D	62610	3024.37	NGVD29	1	S	
1995-07-19	D	62611	3025.96	NAVD88	1	S	
1995-07-19	D	72019	49.04		1	S	
1996-01-25	D	62610	3027.05	NGVD29	1	S	
1996-01-25	D	62611	3028.64	NAVD88	1	S	
1996-01-25	D	72019	46.36		1	S	
2003-01-29	D	62610	3010.77	NGVD29	1	S	USGS
2003-01-29	D	62611	3012.36	NAVD88	1	S	USGS
2003-01-29	D	72019	62.64		1	S	USGS

Explanation

Section	Code	Description
Water-level date-time accuracy	D	Date is accurate to the Day
Parameter code	62610	Groundwater level above NGVD 1929, feet
Parameter code	62611	Groundwater level above NAVD 1988, feet
Parameter code	72019	Depth to water level, feet below land surface
Referenced vertical datum	NAVD88	North American Vertical Datum of 1988
Referenced vertical datum	NGVD29	National Geodetic Vertical Datum of 1929
Status	1	Static
Method of measurement	S	Steel-tape measurement.
Method of measurement	Z	Other.
Measuring agency		Not determined
Measuring agency	USGS	U.S. Geological Survey
Source of measurement		Not determined
Source of measurement	S	Measured by personnel of reporting agency.
Water-level approval status	A	Approved for publication -- Processing and review completed.

- [Questions or Comments](#)
- [Automated retrievals](#)
- [Help](#)
- [Data Tips](#)
- [Explanation of terms](#)
- [Subscribe for system changes](#)
- [News](#)

Accessibility FOIA Privacy Policies and Notices

[U.S. Department of the Interior](#) | [U.S. Geological Survey](#)

**Title:** Groundwater for New Mexico: Water Levels  
**URL:** <https://nwis.waterdata.usgs.gov/nm/nwis/gwlevels?>

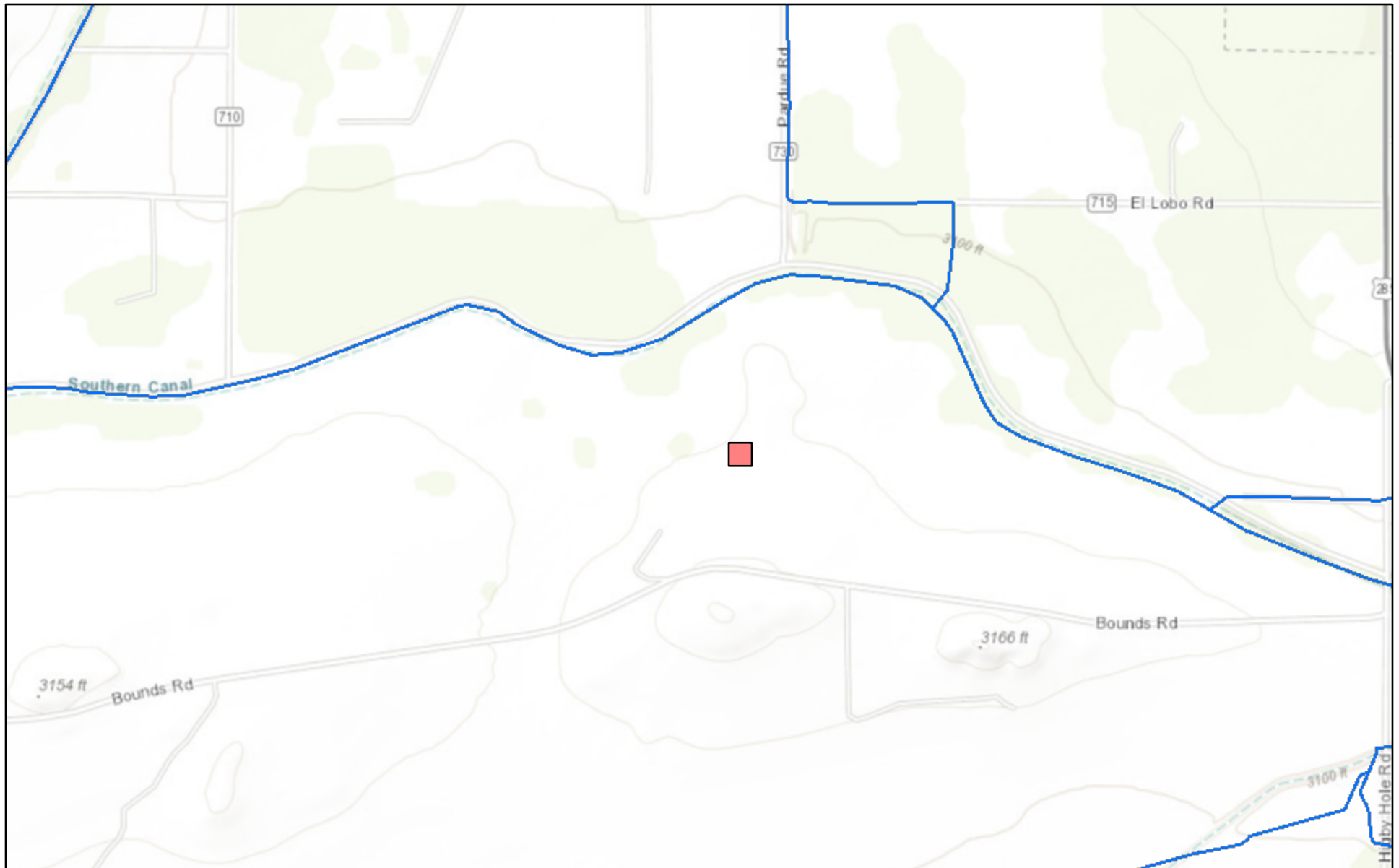


Page Contact Information: [New Mexico Water Data Maintainer](#)

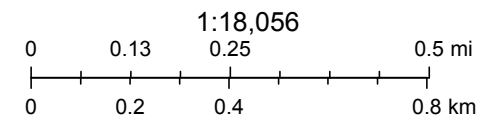
Page Last Modified: 2023-08-16 10:59:41 EDT

0.38 0.32 nadww01

# New Mexico NFHL Data



August 16, 2023



FEMA, Sources: Esri, HERE, Garmin, Intermap, increment P Corp., GEBCO, USGS, FAO, NPS, NRCAN, GeoBase, IGN, Kadaster NL, Ordnance Survey,

[nmflood.org](http://nmflood.org) is made possible through a collaboration with NMDHSEM,

This is a non-regulatory product for informational use only. Please consult your local floodplain administrator for further information.

## APPENDIX E

CARMONA RESOURCES





Environment Testing

- 1
- 2
- 3
- 4
- 5
- 6
- 7
- 8
- 9
- 10
- 11
- 12
- 13
- 14

# ANALYTICAL REPORT

## PREPARED FOR

Attn: Clint Merritt  
 Carmona Resources  
 310 W Wall St  
 Ste 500  
 Midland, Texas 79701  
 Generated 9/6/2023 1:48:29 PM

## JOB DESCRIPTION

Hermes 9H 10H CTB  
 SDG NUMBER Eddy County, New Mexico

## JOB NUMBER

880-32643-1

Eurofins Midland  
 1211 W. Florida Ave  
 Midland TX 79701



# Eurofins Midland

## Job Notes

This report may not be reproduced except in full, and with written approval from the laboratory. The results relate only to the samples tested. For questions please contact the Project Manager at the e-mail address or telephone number listed on this page.

Analytical test results meet all requirements of the associated regulatory program (i.e., NELAC (TNI), DoD, and ISO 17025) unless otherwise noted under the individual analysis.

## Authorization



Generated  
9/6/2023 1:48:29 PM

Authorized for release by  
Jessica Kramer, Project Manager  
[Jessica.Kramer@et.eurofinsus.com](mailto:Jessica.Kramer@et.eurofinsus.com)  
(432)704-5440



Client: Carmona Resources  
Project/Site: Hermes 9H 10H CTB

Laboratory Job ID: 880-32643-1  
SDG: Eddy County, New Mexico

# Table of Contents

Cover Page . . . . .	1
Table of Contents . . . . .	3
Definitions/Glossary . . . . .	4
Case Narrative . . . . .	5
Client Sample Results . . . . .	6
Surrogate Summary . . . . .	8
QC Sample Results . . . . .	9
QC Association Summary . . . . .	15
Lab Chronicle . . . . .	17
Certification Summary . . . . .	18
Method Summary . . . . .	19
Sample Summary . . . . .	20
Chain of Custody . . . . .	21
Receipt Checklists . . . . .	22

- 1
- 2
- 3
- 4
- 5
- 6
- 7
- 8
- 9
- 10
- 11
- 12
- 13
- 14

## Definitions/Glossary

Client: Carmona Resources  
Project/Site: Hermes 9H 10H CTB

Job ID: 880-32643-1  
SDG: Eddy County, New Mexico

## Qualifiers

## GC VOA

Qualifier	Qualifier Description
*+	LCS and/or LCSD is outside acceptance limits, high biased.
S1+	Surrogate recovery exceeds control limits, high biased.
U	Indicates the analyte was analyzed for but not detected.

## GC Semi VOA

Qualifier	Qualifier Description
F1	MS and/or MSD recovery exceeds control limits.
S1+	Surrogate recovery exceeds control limits, high biased.
U	Indicates the analyte was analyzed for but not detected.

## HPLC/IC

Qualifier	Qualifier Description
U	Indicates the analyte was analyzed for but not detected.

## Glossary

Abbreviation	These commonly used abbreviations may or may not be present in this report.
α	Listed under the "D" column to designate that the result is reported on a dry weight basis
%R	Percent Recovery
CFL	Contains Free Liquid
CFU	Colony Forming Unit
CNF	Contains No Free Liquid
DER	Duplicate Error Ratio (normalized absolute difference)
Dil Fac	Dilution Factor
DL	Detection Limit (DoD/DOE)
DL, RA, RE, IN	Indicates a Dilution, Re-analysis, Re-extraction, or additional Initial metals/anion analysis of the sample
DLC	Decision Level Concentration (Radiochemistry)
EDL	Estimated Detection Limit (Dioxin)
LOD	Limit of Detection (DoD/DOE)
LOQ	Limit of Quantitation (DoD/DOE)
MCL	EPA recommended "Maximum Contaminant Level"
MDA	Minimum Detectable Activity (Radiochemistry)
MDC	Minimum Detectable Concentration (Radiochemistry)
MDL	Method Detection Limit
ML	Minimum Level (Dioxin)
MPN	Most Probable Number
MQL	Method Quantitation Limit
NC	Not Calculated
ND	Not Detected at the reporting limit (or MDL or EDL if shown)
NEG	Negative / Absent
POS	Positive / Present
PQL	Practical Quantitation Limit
PRES	Presumptive
QC	Quality Control
RER	Relative Error Ratio (Radiochemistry)
RL	Reporting Limit or Requested Limit (Radiochemistry)
RPD	Relative Percent Difference, a measure of the relative difference between two points
TEF	Toxicity Equivalent Factor (Dioxin)
TEQ	Toxicity Equivalent Quotient (Dioxin)
TNTC	Too Numerous To Count

## Case Narrative

Client: Carmona Resources  
Project/Site: Hermes 9H 10H CTB

Job ID: 880-32643-1  
SDG: Eddy County, New Mexico

**Job ID: 880-32643-1**

**Laboratory: Eurofins Midland**

**Narrative**

**Job Narrative  
880-32643-1**

**Receipt**

The samples were received on 8/28/2023 3:28 PM. Unless otherwise noted below, the samples arrived in good condition, and, where required, properly preserved and on ice. The temperature of the cooler at receipt time was 0.0°C

**Receipt Exceptions**

The following samples were received and analyzed from an unpreserved bulk soil jar: S-1 (0-0.5') (880-32643-1) and S-1 (1') (880-32643-2).

**GC VOA**

Method 8021B: The laboratory control sample (LCS) associated with preparation batch 880-61711 and analytical batch 880-61708 was outside acceptance criteria. Re-extraction and/or re-analysis could not be performed; therefore, the data have been reported. The batch matrix spike/matrix spike duplicate (MS/MSD) was within acceptance limits and may be used to evaluate matrix performance.

Method 8021B: Surrogate recovery for the following samples were outside control limits: (LCS 880-61711/1-A), (LCSD 880-61711/2-A), (890-5177-A-1-G MS) and (890-5177-A-1-H MSD). Evidence of matrix interferences is not obvious.

Method 8021B: Surrogate recovery for the following sample was outside control limits: (890-5177-A-1-I). Evidence of matrix interference is present; therefore, re-extraction and/or re-analysis was not performed.

Method 8021B: Surrogate recovery for the following sample was outside control limits: S-1 (0-0.5') (880-32643-1). Evidence of matrix interference is present; therefore, re-extraction and/or re-analysis was not performed.

Method 8021B: The method blank for preparation batch 880-61711 and analytical batch 880-61708 contained Benzene above the method detection limit. This target analyte concentration was less than the reporting limit (RL) in the method blank; therefore, re-extraction and/or re-analysis of samples was not performed.

No additional analytical or quality issues were noted, other than those described above or in the Definitions/ Glossary page.

**GC Semi VOA**

Method 8015MOD\_NM: The surrogate recovery for the blank associated with preparation batch 880-61457 and analytical batch 880-61504 was outside the upper control limits.

Method 8015MOD\_NM: Surrogate recovery for the following samples were outside control limits: S-1 (0-0.5') (880-32643-1), S-1 (1') (880-32643-2), (890-5162-A-1-A), (890-5162-A-1-B MS) and (890-5162-A-1-C MSD). Evidence of matrix interference is present; therefore, re-extraction and/or re-analysis was not performed.

Method 8015MOD\_NM: Surrogate recovery for the following samples were outside control limits: (CCV 880-61504/20) and (CCV 880-61504/5). Evidence of matrix interferences is not obvious.

Method 8015MOD\_NM: The matrix spike duplicate (MSD) recoveries for preparation batch 880-61457 and analytical batch 880-61504 were outside control limits. Non-homogeneity is suspected because the associated laboratory control sample (LCS) recovery was within acceptance limits.

No additional analytical or quality issues were noted, other than those described above or in the Definitions/ Glossary page.

**HPLC/IC**

No additional analytical or quality issues were noted, other than those described above or in the Definitions/ Glossary page.

### Client Sample Results

Client: Carmona Resources  
 Project/Site: Hermes 9H 10H CTB

Job ID: 880-32643-1  
 SDG: Eddy County, New Mexico

**Client Sample ID: S-1 (0-0.5')**

**Lab Sample ID: 880-32643-1**

Date Collected: 08/24/23 00:00

Matrix: Solid

Date Received: 08/28/23 15:28

**Method: SW846 8021B - Volatile Organic Compounds (GC)**

Analyte	Result	Qualifier	RL	MDL	Unit	D	Prepared	Analyzed	Dil Fac
Benzene	0.244		0.199		mg/Kg		09/01/23 09:05	09/01/23 19:30	100
Toluene	3.50		0.199		mg/Kg		09/01/23 09:05	09/01/23 19:30	100
Ethylbenzene	2.52		0.199		mg/Kg		09/01/23 09:05	09/01/23 19:30	100
m-Xylene & p-Xylene	14.7	*+	0.398		mg/Kg		09/01/23 09:05	09/01/23 19:30	100
o-Xylene	4.00	*+	0.199		mg/Kg		09/01/23 09:05	09/01/23 19:30	100
Xylenes, Total	18.7	*+	0.398		mg/Kg		09/01/23 09:05	09/01/23 19:30	100

Surrogate	%Recovery	Qualifier	Limits	Prepared	Analyzed	Dil Fac
4-Bromofluorobenzene (Surr)	151	S1+	70 - 130	09/01/23 09:05	09/01/23 19:30	100
1,4-Difluorobenzene (Surr)	113		70 - 130	09/01/23 09:05	09/01/23 19:30	100

**Method: TAL SOP Total BTEX - Total BTEX Calculation**

Analyte	Result	Qualifier	RL	MDL	Unit	D	Prepared	Analyzed	Dil Fac
Total BTEX	25.0		0.398		mg/Kg			09/05/23 17:22	1

**Method: SW846 8015 NM - Diesel Range Organics (DRO) (GC)**

Analyte	Result	Qualifier	RL	MDL	Unit	D	Prepared	Analyzed	Dil Fac
Total TPH	19800		252		mg/Kg			08/31/23 10:35	1

**Method: SW846 8015B NM - Diesel Range Organics (DRO) (GC)**

Analyte	Result	Qualifier	RL	MDL	Unit	D	Prepared	Analyzed	Dil Fac
Gasoline Range Organics (GRO)-C6-C10	1610		252		mg/Kg		08/29/23 12:00	08/30/23 14:45	5
Diesel Range Organics (Over C10-C28)	18200		252		mg/Kg		08/29/23 12:00	08/30/23 14:45	5
Oil Range Organics (Over C28-C36)	<252	U	252		mg/Kg		08/29/23 12:00	08/30/23 14:45	5

Surrogate	%Recovery	Qualifier	Limits	Prepared	Analyzed	Dil Fac
1-Chlorooctane	272	S1+	70 - 130	08/29/23 12:00	08/30/23 14:45	5
o-Terphenyl	252	S1+	70 - 130	08/29/23 12:00	08/30/23 14:45	5

**Method: EPA 300.0 - Anions, Ion Chromatography - Soluble**

Analyte	Result	Qualifier	RL	MDL	Unit	D	Prepared	Analyzed	Dil Fac
Chloride	4270		49.5		mg/Kg			08/31/23 13:49	10

**Client Sample ID: S-1 (1')**

**Lab Sample ID: 880-32643-2**

Date Collected: 08/24/23 00:00

Matrix: Solid

Date Received: 08/28/23 15:28

**Method: SW846 8021B - Volatile Organic Compounds (GC)**

Analyte	Result	Qualifier	RL	MDL	Unit	D	Prepared	Analyzed	Dil Fac
Benzene	<0.00198	U	0.00198		mg/Kg		09/06/23 08:59	09/06/23 12:27	1
Toluene	<0.00198	U	0.00198		mg/Kg		09/06/23 08:59	09/06/23 12:27	1
Ethylbenzene	<0.00198	U	0.00198		mg/Kg		09/06/23 08:59	09/06/23 12:27	1
m-Xylene & p-Xylene	<0.00397	U	0.00397		mg/Kg		09/06/23 08:59	09/06/23 12:27	1
o-Xylene	<0.00198	U	0.00198		mg/Kg		09/06/23 08:59	09/06/23 12:27	1
Xylenes, Total	<0.00397	U	0.00397		mg/Kg		09/06/23 08:59	09/06/23 12:27	1

Surrogate	%Recovery	Qualifier	Limits	Prepared	Analyzed	Dil Fac
4-Bromofluorobenzene (Surr)	86		70 - 130	09/06/23 08:59	09/06/23 12:27	1
1,4-Difluorobenzene (Surr)	101		70 - 130	09/06/23 08:59	09/06/23 12:27	1

Eurofins Midland

### Client Sample Results

Client: Carmona Resources  
 Project/Site: Hermes 9H 10H CTB

Job ID: 880-32643-1  
 SDG: Eddy County, New Mexico

**Client Sample ID: S-1 (1')**

**Lab Sample ID: 880-32643-2**

Date Collected: 08/24/23 00:00

Matrix: Solid

Date Received: 08/28/23 15:28

**Method: TAL SOP Total BTEX - Total BTEX Calculation**

Analyte	Result	Qualifier	RL	MDL	Unit	D	Prepared	Analyzed	Dil Fac
Total BTEX	<0.00397	U	0.00397		mg/Kg			09/06/23 14:38	1

**Method: SW846 8015 NM - Diesel Range Organics (DRO) (GC)**

Analyte	Result	Qualifier	RL	MDL	Unit	D	Prepared	Analyzed	Dil Fac
Total TPH	670		50.1		mg/Kg			08/31/23 10:35	1

**Method: SW846 8015B NM - Diesel Range Organics (DRO) (GC)**

Analyte	Result	Qualifier	RL	MDL	Unit	D	Prepared	Analyzed	Dil Fac
Gasoline Range Organics (GRO)-C6-C10	<50.1	U	50.1		mg/Kg		08/29/23 12:00	08/30/23 15:07	1
<b>Diesel Range Organics (Over C10-C28)</b>	<b>670</b>		50.1		mg/Kg		08/29/23 12:00	08/30/23 15:07	1
Oil Range Organics (Over C28-C36)	<50.1	U	50.1		mg/Kg		08/29/23 12:00	08/30/23 15:07	1
Surrogate	%Recovery	Qualifier	Limits				Prepared	Analyzed	Dil Fac
1-Chlorooctane	149	S1+	70 - 130				08/29/23 12:00	08/30/23 15:07	1
o-Terphenyl	133	S1+	70 - 130				08/29/23 12:00	08/30/23 15:07	1

**Method: EPA 300.0 - Anions, Ion Chromatography - Soluble**

Analyte	Result	Qualifier	RL	MDL	Unit	D	Prepared	Analyzed	Dil Fac
Chloride	139		4.97		mg/Kg			08/31/23 14:07	1

## Surrogate Summary

Client: Carmona Resources  
Project/Site: Hermes 9H 10H CTB

Job ID: 880-32643-1  
SDG: Eddy County, New Mexico

## Method: 8021B - Volatile Organic Compounds (GC)

Matrix: Solid

Prep Type: Total/NA

Lab Sample ID	Client Sample ID	Percent Surrogate Recovery (Acceptance Limits)	
		BFB1 (70-130)	DFBZ1 (70-130)
880-32643-1	S-1 (0-0.5')	151 S1+	113
880-32643-2	S-1 (1')	86	101
880-32875-A-1-A MS	Matrix Spike	91	96
880-32875-A-1-B MSD	Matrix Spike Duplicate	90	90
890-5177-A-1-G MS	Matrix Spike	134 S1+	119
890-5177-A-1-H MSD	Matrix Spike Duplicate	136 S1+	116
LCS 880-61711/1-A	Lab Control Sample	133 S1+	118
LCS 880-61907/1-A	Lab Control Sample	96	91
LCSD 880-61711/2-A	Lab Control Sample Dup	137 S1+	112
LCSD 880-61907/2-A	Lab Control Sample Dup	92	89
MB 880-61711/5-A	Method Blank	75	79
MB 880-61907/5-A	Method Blank	95	113

**Surrogate Legend**

BFB = 4-Bromofluorobenzene (Surr)

DFBZ = 1,4-Difluorobenzene (Surr)

## Method: 8015B NM - Diesel Range Organics (DRO) (GC)

Matrix: Solid

Prep Type: Total/NA

Lab Sample ID	Client Sample ID	Percent Surrogate Recovery (Acceptance Limits)	
		1CO1 (70-130)	OTPH1 (70-130)
880-32643-1	S-1 (0-0.5')	272 S1+	252 S1+
880-32643-2	S-1 (1')	149 S1+	133 S1+
890-5162-A-1-B MS	Matrix Spike	137 S1+	114
890-5162-A-1-C MSD	Matrix Spike Duplicate	141 S1+	118
LCS 880-61457/2-A	Lab Control Sample	109	123
LCSD 880-61457/3-A	Lab Control Sample Dup	111	116
MB 880-61457/1-A	Method Blank	136 S1+	137 S1+

**Surrogate Legend**

1CO = 1-Chlorooctane

OTPH = o-Terphenyl

### QC Sample Results

Client: Carmona Resources  
 Project/Site: Hermes 9H 10H CTB

Job ID: 880-32643-1  
 SDG: Eddy County, New Mexico

#### Method: 8021B - Volatile Organic Compounds (GC)

Lab Sample ID: MB 880-61711/5-A  
 Matrix: Solid  
 Analysis Batch: 61708

Client Sample ID: Method Blank  
 Prep Type: Total/NA  
 Prep Batch: 61711

Analyte	MB Result	MB Qualifier	RL	MDL	Unit	D	Prepared	Analyzed	Dil Fac
Benzene	<0.00200	U	0.00200		mg/Kg		09/01/23 09:05	09/01/23 11:29	1
Toluene	<0.00200	U	0.00200		mg/Kg		09/01/23 09:05	09/01/23 11:29	1
Ethylbenzene	<0.00200	U	0.00200		mg/Kg		09/01/23 09:05	09/01/23 11:29	1
m-Xylene & p-Xylene	<0.00400	U	0.00400		mg/Kg		09/01/23 09:05	09/01/23 11:29	1
o-Xylene	<0.00200	U	0.00200		mg/Kg		09/01/23 09:05	09/01/23 11:29	1
Xylenes, Total	<0.00400	U	0.00400		mg/Kg		09/01/23 09:05	09/01/23 11:29	1

Surrogate	MB %Recovery	MB Qualifier	Limits	Prepared	Analyzed	Dil Fac
4-Bromofluorobenzene (Surr)	75		70 - 130	09/01/23 09:05	09/01/23 11:29	1
1,4-Difluorobenzene (Surr)	79		70 - 130	09/01/23 09:05	09/01/23 11:29	1

Lab Sample ID: LCS 880-61711/1-A  
 Matrix: Solid  
 Analysis Batch: 61708

Client Sample ID: Lab Control Sample  
 Prep Type: Total/NA  
 Prep Batch: 61711

Analyte	Spike Added	LCS Result	LCS Qualifier	Unit	D	%Rec	%Rec Limits
Benzene	0.100	0.09874		mg/Kg		99	70 - 130
Toluene	0.100	0.1122		mg/Kg		112	70 - 130
Ethylbenzene	0.100	0.1163		mg/Kg		116	70 - 130
m-Xylene & p-Xylene	0.200	0.2616	*+	mg/Kg		131	70 - 130
o-Xylene	0.100	0.1268		mg/Kg		127	70 - 130

Surrogate	LCS %Recovery	LCS Qualifier	Limits
4-Bromofluorobenzene (Surr)	133	S1+	70 - 130
1,4-Difluorobenzene (Surr)	118		70 - 130

Lab Sample ID: LCSD 880-61711/2-A  
 Matrix: Solid  
 Analysis Batch: 61708

Client Sample ID: Lab Control Sample Dup  
 Prep Type: Total/NA  
 Prep Batch: 61711

Analyte	Spike Added	LCSD Result	LCSD Qualifier	Unit	D	%Rec	%Rec Limits	RPD	RPD Limit
Benzene	0.100	0.09906		mg/Kg		99	70 - 130	0	35
Toluene	0.100	0.1184		mg/Kg		118	70 - 130	5	35
Ethylbenzene	0.100	0.1238		mg/Kg		124	70 - 130	6	35
m-Xylene & p-Xylene	0.200	0.2789	*+	mg/Kg		139	70 - 130	6	35
o-Xylene	0.100	0.1355	*+	mg/Kg		135	70 - 130	7	35

Surrogate	LCSD %Recovery	LCSD Qualifier	Limits
4-Bromofluorobenzene (Surr)	137	S1+	70 - 130
1,4-Difluorobenzene (Surr)	112		70 - 130

Lab Sample ID: 890-5177-A-1-G MS  
 Matrix: Solid  
 Analysis Batch: 61708

Client Sample ID: Matrix Spike  
 Prep Type: Total/NA  
 Prep Batch: 61711

Analyte	Sample Result	Sample Qualifier	Spike Added	MS Result	MS Qualifier	Unit	D	%Rec	%Rec Limits
Benzene	<0.00198	U	0.0996	0.08969		mg/Kg		89	70 - 130
Toluene	<0.00198	U	0.0996	0.1086		mg/Kg		109	70 - 130

Eurofins Midland

### QC Sample Results

Client: Carmona Resources  
 Project/Site: Hermes 9H 10H CTB

Job ID: 880-32643-1  
 SDG: Eddy County, New Mexico

#### Method: 8021B - Volatile Organic Compounds (GC) (Continued)

**Lab Sample ID: 890-5177-A-1-G MS**  
**Matrix: Solid**  
**Analysis Batch: 61708**

**Client Sample ID: Matrix Spike**  
**Prep Type: Total/NA**  
**Prep Batch: 61711**

Analyte	Sample	Sample	Spike	MS	MS	Unit	D	%Rec	%Rec	
	Result	Qualifier	Added	Result	Qualifier					Limits
Ethylbenzene	<0.00198	U	0.0996	0.1124		mg/Kg		113	70 - 130	
m-Xylene & p-Xylene	<0.00396	U *	0.199	0.2501		mg/Kg		126	70 - 130	
o-Xylene	<0.00198	U *	0.0996	0.1198		mg/Kg		120	70 - 130	
		<b>MS</b>	<b>MS</b>							
<b>Surrogate</b>	<b>%Recovery</b>	<b>Qualifier</b>	<b>Limits</b>							
4-Bromofluorobenzene (Surr)	134	S1+	70 - 130							
1,4-Difluorobenzene (Surr)	119		70 - 130							

**Lab Sample ID: 890-5177-A-1-H MSD**  
**Matrix: Solid**  
**Analysis Batch: 61708**

**Client Sample ID: Matrix Spike Duplicate**  
**Prep Type: Total/NA**  
**Prep Batch: 61711**

Analyte	Sample	Sample	Spike	MSD	MSD	Unit	D	%Rec	%Rec	RPD	Limit
	Result	Qualifier	Added	Result	Qualifier						
Benzene	<0.00198	U	0.100	0.08921		mg/Kg		88	70 - 130	1	35
Toluene	<0.00198	U	0.100	0.1049		mg/Kg		105	70 - 130	3	35
Ethylbenzene	<0.00198	U	0.100	0.1096		mg/Kg		109	70 - 130	3	35
m-Xylene & p-Xylene	<0.00396	U *	0.200	0.2475		mg/Kg		124	70 - 130	1	35
o-Xylene	<0.00198	U *	0.100	0.1191		mg/Kg		119	70 - 130	1	35
		<b>MSD</b>	<b>MSD</b>								
<b>Surrogate</b>	<b>%Recovery</b>	<b>Qualifier</b>	<b>Limits</b>								
4-Bromofluorobenzene (Surr)	136	S1+	70 - 130								
1,4-Difluorobenzene (Surr)	116		70 - 130								

**Lab Sample ID: MB 880-61907/5-A**  
**Matrix: Solid**  
**Analysis Batch: 61897**

**Client Sample ID: Method Blank**  
**Prep Type: Total/NA**  
**Prep Batch: 61907**

Analyte	MB	MB	RL	MDL	Unit	D	Prepared	Analyzed	Dil Fac
	Result	Qualifier							
Benzene	<0.00200	U	0.00200		mg/Kg		09/06/23 08:59	09/06/23 11:37	1
Toluene	<0.00200	U	0.00200		mg/Kg		09/06/23 08:59	09/06/23 11:37	1
Ethylbenzene	<0.00200	U	0.00200		mg/Kg		09/06/23 08:59	09/06/23 11:37	1
m-Xylene & p-Xylene	<0.00400	U	0.00400		mg/Kg		09/06/23 08:59	09/06/23 11:37	1
o-Xylene	<0.00200	U	0.00200		mg/Kg		09/06/23 08:59	09/06/23 11:37	1
Xylenes, Total	<0.00400	U	0.00400		mg/Kg		09/06/23 08:59	09/06/23 11:37	1
		<b>MB</b>	<b>MB</b>						
<b>Surrogate</b>	<b>%Recovery</b>	<b>Qualifier</b>	<b>Limits</b>			<b>Prepared</b>	<b>Analyzed</b>	<b>Dil Fac</b>	
4-Bromofluorobenzene (Surr)	95		70 - 130			09/06/23 08:59	09/06/23 11:37	1	
1,4-Difluorobenzene (Surr)	113		70 - 130			09/06/23 08:59	09/06/23 11:37	1	

**Lab Sample ID: LCS 880-61907/1-A**  
**Matrix: Solid**  
**Analysis Batch: 61897**

**Client Sample ID: Lab Control Sample**  
**Prep Type: Total/NA**  
**Prep Batch: 61907**

Analyte	Spike	LCS	LCS	Unit	D	%Rec	%Rec
Benzene	0.100	0.1029		mg/Kg		103	70 - 130
Toluene	0.100	0.09281		mg/Kg		93	70 - 130
Ethylbenzene	0.100	0.09215		mg/Kg		92	70 - 130
m-Xylene & p-Xylene	0.200	0.1976		mg/Kg		99	70 - 130

Eurofins Midland



### QC Sample Results

Client: Carmona Resources  
 Project/Site: Hermes 9H 10H CTB

Job ID: 880-32643-1  
 SDG: Eddy County, New Mexico

#### Method: 8021B - Volatile Organic Compounds (GC) (Continued)

Lab Sample ID: LCS 880-61907/1-A  
 Matrix: Solid  
 Analysis Batch: 61897

Client Sample ID: Lab Control Sample  
 Prep Type: Total/NA  
 Prep Batch: 61907

Analyte	Spike Added	LCS Result	LCS Qualifier	Unit	D	%Rec	%Rec Limits
o-Xylene	0.100	0.09442		mg/Kg		94	70 - 130

Surrogate	LCS %Recovery	LCS Qualifier	Limits
4-Bromofluorobenzene (Surr)	96		70 - 130
1,4-Difluorobenzene (Surr)	91		70 - 130

Lab Sample ID: LCSD 880-61907/2-A  
 Matrix: Solid  
 Analysis Batch: 61897

Client Sample ID: Lab Control Sample Dup  
 Prep Type: Total/NA  
 Prep Batch: 61907

Analyte	Spike Added	LCSD Result	LCSD Qualifier	Unit	D	%Rec	%Rec Limits	RPD	Limit
Benzene	0.100	0.1057		mg/Kg		106	70 - 130	3	35
Toluene	0.100	0.09832		mg/Kg		98	70 - 130	6	35
Ethylbenzene	0.100	0.09436		mg/Kg		94	70 - 130	2	35
m-Xylene & p-Xylene	0.200	0.1898		mg/Kg		95	70 - 130	4	35
o-Xylene	0.100	0.08908		mg/Kg		89	70 - 130	6	35

Surrogate	LCSD %Recovery	LCSD Qualifier	Limits
4-Bromofluorobenzene (Surr)	92		70 - 130
1,4-Difluorobenzene (Surr)	89		70 - 130

Lab Sample ID: 880-32875-A-1-A MS  
 Matrix: Solid  
 Analysis Batch: 61897

Client Sample ID: Matrix Spike  
 Prep Type: Total/NA  
 Prep Batch: 61907

Analyte	Sample Result	Sample Qualifier	Spike Added	MS Result	MS Qualifier	Unit	D	%Rec	%Rec Limits
Benzene	<0.00198	U	0.0998	0.09124		mg/Kg		91	70 - 130
Toluene	<0.00198	U	0.0998	0.08315		mg/Kg		83	70 - 130
Ethylbenzene	<0.00198	U	0.0998	0.07466		mg/Kg		75	70 - 130
m-Xylene & p-Xylene	<0.00396	U	0.200	0.1596		mg/Kg		80	70 - 130
o-Xylene	<0.00198	U	0.0998	0.07136		mg/Kg		71	70 - 130

Surrogate	MS %Recovery	MS Qualifier	Limits
4-Bromofluorobenzene (Surr)	91		70 - 130
1,4-Difluorobenzene (Surr)	96		70 - 130

Lab Sample ID: 880-32875-A-1-B MSD  
 Matrix: Solid  
 Analysis Batch: 61897

Client Sample ID: Matrix Spike Duplicate  
 Prep Type: Total/NA  
 Prep Batch: 61907

Analyte	Sample Result	Sample Qualifier	Spike Added	MSD Result	MSD Qualifier	Unit	D	%Rec	%Rec Limits	RPD	Limit
Benzene	<0.00198	U	0.101	0.09760		mg/Kg		97	70 - 130	7	35
Toluene	<0.00198	U	0.101	0.08583		mg/Kg		85	70 - 130	3	35
Ethylbenzene	<0.00198	U	0.101	0.07523		mg/Kg		75	70 - 130	1	35
m-Xylene & p-Xylene	<0.00396	U	0.202	0.1612		mg/Kg		80	70 - 130	1	35
o-Xylene	<0.00198	U	0.101	0.07589		mg/Kg		75	70 - 130	6	35

### QC Sample Results

Client: Carmona Resources  
 Project/Site: Hermes 9H 10H CTB

Job ID: 880-32643-1  
 SDG: Eddy County, New Mexico

#### Method: 8021B - Volatile Organic Compounds (GC) (Continued)

Lab Sample ID: 880-32875-A-1-B MSD  
 Matrix: Solid  
 Analysis Batch: 61897

Client Sample ID: Matrix Spike Duplicate  
 Prep Type: Total/NA  
 Prep Batch: 61907

Surrogate	MSD MSD		Limits
	%Recovery	Qualifier	
4-Bromofluorobenzene (Surr)	90		70 - 130
1,4-Difluorobenzene (Surr)	90		70 - 130

#### Method: 8015B NM - Diesel Range Organics (DRO) (GC)

Lab Sample ID: MB 880-61457/1-A  
 Matrix: Solid  
 Analysis Batch: 61504

Client Sample ID: Method Blank  
 Prep Type: Total/NA  
 Prep Batch: 61457

Analyte	MB MB		RL	MDL	Unit	D	Prepared	Analyzed	Dil Fac
	Result	Qualifier							
Gasoline Range Organics (GRO)-C6-C10	<50.0	U	50.0		mg/Kg		08/29/23 12:00	08/30/23 08:32	1
Diesel Range Organics (Over C10-C28)	<50.0	U	50.0		mg/Kg		08/29/23 12:00	08/30/23 08:32	1
Oil Range Organics (Over C28-C36)	<50.0	U	50.0		mg/Kg		08/29/23 12:00	08/30/23 08:32	1

Surrogate	MB MB		Limits	Prepared	Analyzed	Dil Fac
	%Recovery	Qualifier				
1-Chlorooctane	136	S1+	70 - 130	08/29/23 12:00	08/30/23 08:32	1
o-Terphenyl	137	S1+	70 - 130	08/29/23 12:00	08/30/23 08:32	1

Lab Sample ID: LCS 880-61457/2-A  
 Matrix: Solid  
 Analysis Batch: 61504

Client Sample ID: Lab Control Sample  
 Prep Type: Total/NA  
 Prep Batch: 61457

Analyte	Spike Added	LCS Result	LCS Qualifier	Unit	D	%Rec	%Rec Limits
Diesel Range Organics (Over C10-C28)	1000	982.2		mg/Kg		98	70 - 130

Surrogate	LCS LCS		Limits
	%Recovery	Qualifier	
1-Chlorooctane	109		70 - 130
o-Terphenyl	123		70 - 130

Lab Sample ID: LCSD 880-61457/3-A  
 Matrix: Solid  
 Analysis Batch: 61504

Client Sample ID: Lab Control Sample Dup  
 Prep Type: Total/NA  
 Prep Batch: 61457

Analyte	Spike Added	LCSD Result	LCSD Qualifier	Unit	D	%Rec	%Rec Limits	RPD	Limit
Diesel Range Organics (Over C10-C28)	1000	918.9		mg/Kg		92	70 - 130	7	20

Surrogate	LCSD LCSD		Limits
	%Recovery	Qualifier	
1-Chlorooctane	111		70 - 130
o-Terphenyl	116		70 - 130

### QC Sample Results

Client: Carmona Resources  
Project/Site: Hermes 9H 10H CTB

Job ID: 880-32643-1  
SDG: Eddy County, New Mexico

#### Method: 8015B NM - Diesel Range Organics (DRO) (GC) (Continued)

Lab Sample ID: 890-5162-A-1-B MS  
Matrix: Solid  
Analysis Batch: 61504

Client Sample ID: Matrix Spike  
Prep Type: Total/NA  
Prep Batch: 61457

Analyte	Sample	Sample	Spike	MS	MS	Unit	D	%Rec	%Rec	Limits
	Result	Qualifier	Added	Result	Qualifier					
Gasoline Range Organics (GRO)-C6-C10	<49.9	U	1010	930.3		mg/Kg		89	70 - 130	
Diesel Range Organics (Over C10-C28)	<49.9	U F1	1010	1335		mg/Kg		130	70 - 130	
Surrogate	%Recovery	Qualifier	Limits	MS	MS					
1-Chlorooctane	137	S1+	70 - 130							
o-Terphenyl	114		70 - 130							

Lab Sample ID: 890-5162-A-1-C MSD  
Matrix: Solid  
Analysis Batch: 61504

Client Sample ID: Matrix Spike Duplicate  
Prep Type: Total/NA  
Prep Batch: 61457

Analyte	Sample	Sample	Spike	MSD	MSD	Unit	D	%Rec	%Rec	Limits	RPD	RPD	Limit
	Result	Qualifier	Added	Result	Qualifier						RPD	Limit	
Gasoline Range Organics (GRO)-C6-C10	<49.9	U	1010	951.7		mg/Kg		91	70 - 130	2	20		
Diesel Range Organics (Over C10-C28)	<49.9	U F1	1010	1375	F1	mg/Kg		134	70 - 130	3	20		
Surrogate	%Recovery	Qualifier	Limits	MSD	MSD								
1-Chlorooctane	141	S1+	70 - 130										
o-Terphenyl	118		70 - 130										

#### Method: 300.0 - Anions, Ion Chromatography

Lab Sample ID: MB 880-61531/1-A  
Matrix: Solid  
Analysis Batch: 61647

Client Sample ID: Method Blank  
Prep Type: Soluble

Analyte	MB	MB	RL	MDL	Unit	D	Prepared	Analyzed	Dil Fac
	Result	Qualifier							
Chloride	<5.00	U	5.00		mg/Kg			08/31/23 13:30	1

Lab Sample ID: LCS 880-61531/2-A  
Matrix: Solid  
Analysis Batch: 61647

Client Sample ID: Lab Control Sample  
Prep Type: Soluble

Analyte	Spike Added	LCS Result	LCS Qualifier	Unit	D	%Rec	%Rec	Limits

Lab Sample ID: LCSD 880-61531/3-A  
Matrix: Solid  
Analysis Batch: 61647

Client Sample ID: Lab Control Sample Dup  
Prep Type: Soluble

Analyte	Spike Added	LCSD Result	LCSD Qualifier	Unit	D	%Rec	%Rec	Limits	RPD	RPD	Limit
									RPD	Limit	
Chloride	250	249.4		mg/Kg		100	90 - 110	2	20		

### QC Sample Results

Client: Carmona Resources  
 Project/Site: Hermes 9H 10H CTB

Job ID: 880-32643-1  
 SDG: Eddy County, New Mexico

**Method: 300.0 - Anions, Ion Chromatography (Continued)**

Lab Sample ID: 880-32643-1 MS  
 Matrix: Solid  
 Analysis Batch: 61647

Client Sample ID: S-1 (0-0.5')  
 Prep Type: Soluble

Analyte	Sample Result	Sample Qualifier	Spike Added	MS Result	MS Qualifier	Unit	D	%Rec	%Rec Limits
Chloride	4270		2480	6805		mg/Kg		102	90 - 110

Lab Sample ID: 880-32643-1 MSD  
 Matrix: Solid  
 Analysis Batch: 61647

Client Sample ID: S-1 (0-0.5')  
 Prep Type: Soluble

Analyte	Sample Result	Sample Qualifier	Spike Added	MSD Result	MSD Qualifier	Unit	D	%Rec	%Rec Limits	RPD	RPD Limit
Chloride	4270		2480	6800		mg/Kg		102	90 - 110	0	20

- 1
- 2
- 3
- 4
- 5
- 6
- 7
- 8
- 9
- 10
- 11
- 12
- 13
- 14

### QC Association Summary

Client: Carmona Resources  
 Project/Site: Hermes 9H 10H CTB

Job ID: 880-32643-1  
 SDG: Eddy County, New Mexico

#### GC VOA

##### Analysis Batch: 61708

Lab Sample ID	Client Sample ID	Prep Type	Matrix	Method	Prep Batch
880-32643-1	S-1 (0-0.5')	Total/NA	Solid	8021B	61711
MB 880-61711/5-A	Method Blank	Total/NA	Solid	8021B	61711
LCS 880-61711/1-A	Lab Control Sample	Total/NA	Solid	8021B	61711
LCSD 880-61711/2-A	Lab Control Sample Dup	Total/NA	Solid	8021B	61711
890-5177-A-1-G MS	Matrix Spike	Total/NA	Solid	8021B	61711
890-5177-A-1-H MSD	Matrix Spike Duplicate	Total/NA	Solid	8021B	61711

##### Prep Batch: 61711

Lab Sample ID	Client Sample ID	Prep Type	Matrix	Method	Prep Batch
880-32643-1	S-1 (0-0.5')	Total/NA	Solid	5035	
MB 880-61711/5-A	Method Blank	Total/NA	Solid	5035	
LCS 880-61711/1-A	Lab Control Sample	Total/NA	Solid	5035	
LCSD 880-61711/2-A	Lab Control Sample Dup	Total/NA	Solid	5035	
890-5177-A-1-G MS	Matrix Spike	Total/NA	Solid	5035	
890-5177-A-1-H MSD	Matrix Spike Duplicate	Total/NA	Solid	5035	

##### Analysis Batch: 61857

Lab Sample ID	Client Sample ID	Prep Type	Matrix	Method	Prep Batch
880-32643-1	S-1 (0-0.5')	Total/NA	Solid	Total BTEX	
880-32643-2	S-1 (1')	Total/NA	Solid	Total BTEX	

##### Analysis Batch: 61897

Lab Sample ID	Client Sample ID	Prep Type	Matrix	Method	Prep Batch
880-32643-2	S-1 (1')	Total/NA	Solid	8021B	61907
MB 880-61907/5-A	Method Blank	Total/NA	Solid	8021B	61907
LCS 880-61907/1-A	Lab Control Sample	Total/NA	Solid	8021B	61907
LCSD 880-61907/2-A	Lab Control Sample Dup	Total/NA	Solid	8021B	61907
880-32875-A-1-A MS	Matrix Spike	Total/NA	Solid	8021B	61907
880-32875-A-1-B MSD	Matrix Spike Duplicate	Total/NA	Solid	8021B	61907

##### Prep Batch: 61907

Lab Sample ID	Client Sample ID	Prep Type	Matrix	Method	Prep Batch
880-32643-2	S-1 (1')	Total/NA	Solid	5035	
MB 880-61907/5-A	Method Blank	Total/NA	Solid	5035	
LCS 880-61907/1-A	Lab Control Sample	Total/NA	Solid	5035	
LCSD 880-61907/2-A	Lab Control Sample Dup	Total/NA	Solid	5035	
880-32875-A-1-A MS	Matrix Spike	Total/NA	Solid	5035	
880-32875-A-1-B MSD	Matrix Spike Duplicate	Total/NA	Solid	5035	

#### GC Semi VOA

##### Prep Batch: 61457

Lab Sample ID	Client Sample ID	Prep Type	Matrix	Method	Prep Batch
880-32643-1	S-1 (0-0.5')	Total/NA	Solid	8015NM Prep	
880-32643-2	S-1 (1')	Total/NA	Solid	8015NM Prep	
MB 880-61457/1-A	Method Blank	Total/NA	Solid	8015NM Prep	
LCS 880-61457/2-A	Lab Control Sample	Total/NA	Solid	8015NM Prep	
LCSD 880-61457/3-A	Lab Control Sample Dup	Total/NA	Solid	8015NM Prep	
890-5162-A-1-B MS	Matrix Spike	Total/NA	Solid	8015NM Prep	
890-5162-A-1-C MSD	Matrix Spike Duplicate	Total/NA	Solid	8015NM Prep	

Eurofins Midland

## QC Association Summary

Client: Carmona Resources  
Project/Site: Hermes 9H 10H CTB

Job ID: 880-32643-1  
SDG: Eddy County, New Mexico

## GC Semi VOA

## Analysis Batch: 61504

Lab Sample ID	Client Sample ID	Prep Type	Matrix	Method	Prep Batch
880-32643-1	S-1 (0-0.5')	Total/NA	Solid	8015B NM	61457
880-32643-2	S-1 (1')	Total/NA	Solid	8015B NM	61457
MB 880-61457/1-A	Method Blank	Total/NA	Solid	8015B NM	61457
LCS 880-61457/2-A	Lab Control Sample	Total/NA	Solid	8015B NM	61457
LCSD 880-61457/3-A	Lab Control Sample Dup	Total/NA	Solid	8015B NM	61457
890-5162-A-1-B MS	Matrix Spike	Total/NA	Solid	8015B NM	61457
890-5162-A-1-C MSD	Matrix Spike Duplicate	Total/NA	Solid	8015B NM	61457

## Analysis Batch: 61652

Lab Sample ID	Client Sample ID	Prep Type	Matrix	Method	Prep Batch
880-32643-1	S-1 (0-0.5')	Total/NA	Solid	8015 NM	
880-32643-2	S-1 (1')	Total/NA	Solid	8015 NM	

## HPLC/IC

## Leach Batch: 61531

Lab Sample ID	Client Sample ID	Prep Type	Matrix	Method	Prep Batch
880-32643-1	S-1 (0-0.5')	Soluble	Solid	DI Leach	
880-32643-2	S-1 (1')	Soluble	Solid	DI Leach	
MB 880-61531/1-A	Method Blank	Soluble	Solid	DI Leach	
LCS 880-61531/2-A	Lab Control Sample	Soluble	Solid	DI Leach	
LCSD 880-61531/3-A	Lab Control Sample Dup	Soluble	Solid	DI Leach	
880-32643-1 MS	S-1 (0-0.5')	Soluble	Solid	DI Leach	
880-32643-1 MSD	S-1 (0-0.5')	Soluble	Solid	DI Leach	

## Analysis Batch: 61647

Lab Sample ID	Client Sample ID	Prep Type	Matrix	Method	Prep Batch
880-32643-1	S-1 (0-0.5')	Soluble	Solid	300.0	61531
880-32643-2	S-1 (1')	Soluble	Solid	300.0	61531
MB 880-61531/1-A	Method Blank	Soluble	Solid	300.0	61531
LCS 880-61531/2-A	Lab Control Sample	Soluble	Solid	300.0	61531
LCSD 880-61531/3-A	Lab Control Sample Dup	Soluble	Solid	300.0	61531
880-32643-1 MS	S-1 (0-0.5')	Soluble	Solid	300.0	61531
880-32643-1 MSD	S-1 (0-0.5')	Soluble	Solid	300.0	61531

### Lab Chronicle

Client: Carmona Resources  
 Project/Site: Hermes 9H 10H CTB

Job ID: 880-32643-1  
 SDG: Eddy County, New Mexico

**Client Sample ID: S-1 (0-0.5')**

**Lab Sample ID: 880-32643-1**

Date Collected: 08/24/23 00:00

Matrix: Solid

Date Received: 08/28/23 15:28

Prep Type	Batch Type	Batch Method	Run	Dil Factor	Initial Amount	Final Amount	Batch Number	Prepared or Analyzed	Analyst	Lab
Total/NA	Prep	5035			5.02 g	5 mL	61711	09/01/23 09:05	EL	EET MID
Total/NA	Analysis	8021B		100	5 mL	5 mL	61708	09/01/23 19:30	MNR	EET MID
Total/NA	Analysis	Total BTEX		1			61857	09/05/23 17:22	SM	EET MID
Total/NA	Analysis	8015 NM		1			61652	08/31/23 10:35	SM	EET MID
Total/NA	Prep	8015NM Prep			9.92 g	10 mL	61457	08/29/23 12:00	TKC	EET MID
Total/NA	Analysis	8015B NM		5	1 uL	1 uL	61504	08/30/23 14:45	SM	EET MID
Soluble	Leach	DI Leach			5.05 g	50 mL	61531	08/30/23 10:25	SMC	EET MID
Soluble	Analysis	300.0		10	50 mL	50 mL	61647	08/31/23 13:49	CH	EET MID

**Client Sample ID: S-1 (1')**

**Lab Sample ID: 880-32643-2**

Date Collected: 08/24/23 00:00

Matrix: Solid

Date Received: 08/28/23 15:28

Prep Type	Batch Type	Batch Method	Run	Dil Factor	Initial Amount	Final Amount	Batch Number	Prepared or Analyzed	Analyst	Lab
Total/NA	Prep	5035			5.04 g	5 mL	61907	09/06/23 08:59	MNR	EET MID
Total/NA	Analysis	8021B		1	5 mL	5 mL	61897	09/06/23 12:27	MNR	EET MID
Total/NA	Analysis	Total BTEX		1			61857	09/06/23 14:38	SM	EET MID
Total/NA	Analysis	8015 NM		1			61652	08/31/23 10:35	SM	EET MID
Total/NA	Prep	8015NM Prep			9.99 g	10 mL	61457	08/29/23 12:00	TKC	EET MID
Total/NA	Analysis	8015B NM		1	1 uL	1 uL	61504	08/30/23 15:07	SM	EET MID
Soluble	Leach	DI Leach			5.03 g	50 mL	61531	08/30/23 10:25	SMC	EET MID
Soluble	Analysis	300.0		1	50 mL	50 mL	61647	08/31/23 14:07	CH	EET MID

**Laboratory References:**

EET MID = Eurofins Midland, 1211 W. Florida Ave, Midland, TX 79701, TEL (432)704-5440

### Accreditation/Certification Summary

Client: Carmona Resources  
Project/Site: Hermes 9H 10H CTB

Job ID: 880-32643-1  
SDG: Eddy County, New Mexico

#### Laboratory: Eurofins Midland

Unless otherwise noted, all analytes for this laboratory were covered under each accreditation/certification below.

Authority	Program	Identification Number	Expiration Date
Texas	NELAP	T104704400-23-26	06-30-24

The following analytes are included in this report, but the laboratory is not certified by the governing authority. This list may include analytes for which the agency does not offer certification.

Analysis Method	Prep Method	Matrix	Analyte
8015 NM		Solid	Total TPH
Total BTEX		Solid	Total BTEX

- 1
- 2
- 3
- 4
- 5
- 6
- 7
- 8
- 9
- 10
- 11
- 12
- 13
- 14



### Method Summary

Client: Carmona Resources  
Project/Site: Hermes 9H 10H CTB

Job ID: 880-32643-1  
SDG: Eddy County, New Mexico

Method	Method Description	Protocol	Laboratory
8021B	Volatile Organic Compounds (GC)	SW846	EET MID
Total BTEX	Total BTEX Calculation	TAL SOP	EET MID
8015 NM	Diesel Range Organics (DRO) (GC)	SW846	EET MID
8015B NM	Diesel Range Organics (DRO) (GC)	SW846	EET MID
300.0	Anions, Ion Chromatography	EPA	EET MID
5035	Closed System Purge and Trap	SW846	EET MID
8015NM Prep	Microextraction	SW846	EET MID
DI Leach	Deionized Water Leaching Procedure	ASTM	EET MID

**Protocol References:**

- ASTM = ASTM International
- EPA = US Environmental Protection Agency
- SW846 = "Test Methods For Evaluating Solid Waste, Physical/Chemical Methods", Third Edition, November 1986 And Its Updates.
- TAL SOP = TestAmerica Laboratories, Standard Operating Procedure

**Laboratory References:**

- EET MID = Eurofins Midland, 1211 W. Florida Ave, Midland, TX 79701, TEL (432)704-5440



### Sample Summary

Client: Carmona Resources  
Project/Site: Hermes 9H 10H CTB

Job ID: 880-32643-1  
SDG: Eddy County, New Mexico

Lab Sample ID	Client Sample ID	Matrix	Collected	Received
880-32643-1	S-1 (0-0.5')	Solid	08/24/23 00:00	08/28/23 15:28
880-32643-2	S-1 (1')	Solid	08/24/23 00:00	08/28/23 15:28

- 1
- 2
- 3
- 4
- 5
- 6
- 7
- 8
- 9
- 10
- 11
- 12
- 13
- 14

1  
2  
3  
4  
5  
6  
7  
8  
9  
10  
11  
12  
13  
14

Project Manager	Clinton Merritt	Bill to (if different)	Melodie Sanjari
Company Name:	Carmona Resources	Company Name:	Marathon Oil Corporation
Address:	310 W Wall St Ste 500	Address:	990 Town and Country Blvd
City, State ZIP	Midland, TX 79701	City, State ZIP	Houston, TX 77024
Phone:		Email	msanjari@marathonoil.com

Work Order Comments  
 Program: UST/PST  PRP  Rowfields  RC  pertund   
 State of Project:  Level II  Level III  ST/UST  RRP  Level IV   
 Deliverables EDD  ADAPT  Other

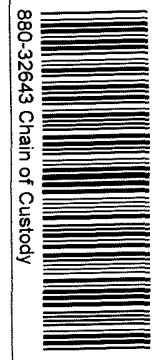
Project Name: Hermes 9H 10H CTB  
 Project Number: 2119  Routine  Rush  
 Project Location: Eddy County, New Mexico  
 Sample's Name: CCM  
 PO #:   
 Turn Around: Due Date: 5 day  
 Pres. Code:   
 ANALYSIS REQUEST

Temp Blank:	Temp Blank.	Yes	No	Wet Ice:	Yes	No	Parameters
Received Intact:	(Yes) No	(Yes) No	Thermometer ID.	IFB			BTEX 8021B
Cooler Custody Seals:	Yes No	N/A	Correction Factor	0.8			TPH 8015M ( GRO + DRO + MRO)
Sample Custody Seals:	Yes No	N/A	Temperature Reading	0.8			Chloride 300.0
Total Containers	Yes No	N/A	Corrected Temperature.	0.8			

Sample Identification	Date	Time	Soil	Water	Grab/Comp	# of Cont	ANALYSIS REQUEST												Preservative Codes		
S-1 (0-0.5')	8/24/2023		X		G	1	X	X	X												None, NO Cool, Cool HCL, HC H <sub>2</sub> SO <sub>4</sub> , H <sub>2</sub> H <sub>3</sub> PO <sub>4</sub> , HP NaHSO <sub>4</sub> , NABIS Na <sub>2</sub> S <sub>2</sub> O <sub>3</sub> , NaSO <sub>3</sub> Zn Acetate+NaOH Zn NaOH+Ascorbic Acid SAPC
S-1 (1')	8/24/2023		X		G	1	X	X	X												DI Water, H <sub>2</sub> O MeOH Me HNO <sub>3</sub> , HN NaOH, Na

Comments: Email results to Mike Carmona mcarmona@carmonaresources.com, Conner Moehring cmoehring@carmonaresources.com, Clint Merritt MerrittC@carmonaresources.com

Relinquished by (Signature) *[Signature]* Date/Time 8-28-23  
 Received by (Signature) *[Signature]* Date/Time



### Login Sample Receipt Checklist

Client: Carmona Resources

Job Number: 880-32643-1  
SDG Number: Eddy County, New Mexico

Login Number: 32643

List Number: 1

Creator: Rodriguez, Leticia

List Source: Eurofins Midland

Question	Answer	Comment
The cooler's custody seal, if present, is intact.	N/A	
Sample custody seals, if present, are intact.	N/A	
The cooler or samples do not appear to have been compromised or tampered with.	True	
Samples were received on ice.	True	
Cooler Temperature is acceptable.	True	
Cooler Temperature is recorded.	True	
COC is present.	True	
COC is filled out in ink and legible.	True	
COC is filled out with all pertinent information.	True	
Is the Field Sampler's name present on COC?	True	
There are no discrepancies between the containers received and the COC.	True	
Samples are received within Holding Time (excluding tests with immediate HTs)	True	
Sample containers have legible labels.	True	
Containers are not broken or leaking.	True	
Sample collection date/times are provided.	True	
Appropriate sample containers are used.	True	
Sample bottles are completely filled.	True	
Sample Preservation Verified.	N/A	
There is sufficient vol. for all requested analyses, incl. any requested MS/MSDs	True	
Containers requiring zero headspace have no headspace or bubble is <6mm (1/4").	N/A	

- 1
- 2
- 3
- 4
- 5
- 6
- 7
- 8
- 9
- 10
- 11
- 12
- 13
- 14



Environment Testing

- 1
- 2
- 3
- 4
- 5
- 6
- 7
- 8
- 9
- 10
- 11
- 12
- 13
- 14

# ANALYTICAL REPORT

## PREPARED FOR

Attn: Clint Merritt  
 Carmona Resources  
 310 W Wall St  
 Ste 500  
 Midland, Texas 79701

Generated 9/1/2023 10:18:37 AM

## JOB DESCRIPTION

Hermes 9H 10H CTB  
 SDG NUMBER Eddy County, New Mexico

## JOB NUMBER

880-32644-1

Eurofins Midland  
 1211 W. Florida Ave  
 Midland TX 79701



# Eurofins Midland

## Job Notes

This report may not be reproduced except in full, and with written approval from the laboratory. The results relate only to the samples tested. For questions please contact the Project Manager at the e-mail address or telephone number listed on this page.

Analytical test results meet all requirements of the associated regulatory program (i.e., NELAC (TNI), DoD, and ISO 17025) unless otherwise noted under the individual analysis.

## Authorization



Generated  
9/1/2023 10:18:37 AM

Authorized for release by  
Jessica Kramer, Project Manager  
[Jessica.Kramer@et.eurofinsus.com](mailto:Jessica.Kramer@et.eurofinsus.com)  
(432)704-5440

- 1
- 2
- 3
- 4
- 5
- 6
- 7
- 8
- 9
- 10
- 11
- 12
- 13
- 14

Client: Carmona Resources  
Project/Site: Hermes 9H 10H CTB

Laboratory Job ID: 880-32644-1  
SDG: Eddy County, New Mexico

# Table of Contents

Cover Page . . . . .	1
Table of Contents . . . . .	3
Definitions/Glossary . . . . .	4
Case Narrative . . . . .	5
Client Sample Results . . . . .	6
Surrogate Summary . . . . .	8
QC Sample Results . . . . .	9
QC Association Summary . . . . .	13
Lab Chronicle . . . . .	15
Certification Summary . . . . .	16
Method Summary . . . . .	17
Sample Summary . . . . .	18
Chain of Custody . . . . .	19
Receipt Checklists . . . . .	20

- 1
- 2
- 3
- 4
- 5
- 6
- 7
- 8
- 9
- 10
- 11
- 12
- 13
- 14

## Definitions/Glossary

Client: Carmona Resources  
Project/Site: Hermes 9H 10H CTB

Job ID: 880-32644-1  
SDG: Eddy County, New Mexico

## Qualifiers

## GC VOA

Qualifier	Qualifier Description
*+	LCS and/or LCSD is outside acceptance limits, high biased.
F1	MS and/or MSD recovery exceeds control limits.
U	Indicates the analyte was analyzed for but not detected.

## GC Semi VOA

Qualifier	Qualifier Description
F1	MS and/or MSD recovery exceeds control limits.
S1+	Surrogate recovery exceeds control limits, high biased.
U	Indicates the analyte was analyzed for but not detected.

## HPLC/IC

Qualifier	Qualifier Description
U	Indicates the analyte was analyzed for but not detected.

## Glossary

Abbreviation	These commonly used abbreviations may or may not be present in this report.
α	Listed under the "D" column to designate that the result is reported on a dry weight basis
%R	Percent Recovery
CFL	Contains Free Liquid
CFU	Colony Forming Unit
CNF	Contains No Free Liquid
DER	Duplicate Error Ratio (normalized absolute difference)
Dil Fac	Dilution Factor
DL	Detection Limit (DoD/DOE)
DL, RA, RE, IN	Indicates a Dilution, Re-analysis, Re-extraction, or additional Initial metals/anion analysis of the sample
DLC	Decision Level Concentration (Radiochemistry)
EDL	Estimated Detection Limit (Dioxin)
LOD	Limit of Detection (DoD/DOE)
LOQ	Limit of Quantitation (DoD/DOE)
MCL	EPA recommended "Maximum Contaminant Level"
MDA	Minimum Detectable Activity (Radiochemistry)
MDC	Minimum Detectable Concentration (Radiochemistry)
MDL	Method Detection Limit
ML	Minimum Level (Dioxin)
MPN	Most Probable Number
MQL	Method Quantitation Limit
NC	Not Calculated
ND	Not Detected at the reporting limit (or MDL or EDL if shown)
NEG	Negative / Absent
POS	Positive / Present
PQL	Practical Quantitation Limit
PRES	Presumptive
QC	Quality Control
RER	Relative Error Ratio (Radiochemistry)
RL	Reporting Limit or Requested Limit (Radiochemistry)
RPD	Relative Percent Difference, a measure of the relative difference between two points
TEF	Toxicity Equivalent Factor (Dioxin)
TEQ	Toxicity Equivalent Quotient (Dioxin)
TNTC	Too Numerous To Count



## Case Narrative

Client: Carmona Resources  
Project/Site: Hermes 9H 10H CTB

Job ID: 880-32644-1  
SDG: Eddy County, New Mexico

**Job ID: 880-32644-1**

**Laboratory: Eurofins Midland**

**Narrative**

**Job Narrative  
880-32644-1**

**Receipt**

The samples were received on 8/28/2023 3:28 PM. Unless otherwise noted below, the samples arrived in good condition, and, where required, properly preserved and on ice. The temperature of the cooler at receipt time was 0.0°C

**Receipt Exceptions**

The following samples were received and analyzed from an unpreserved bulk soil jar: S-2 (0-0.5') (880-32644-1) and S-2 (1') (880-32644-2).

**GC VOA**

Method 8021B: The continuing calibration verification (CCV) associated with batch 880-61603 recovered above the upper control limit for Benzene, Toluene, Ethylbenzene, m-Xylene & p-Xylene and o-Xylene. The samples associated with this CCV were non-detects for the affected analytes; therefore, the data have been reported. The associated sample is impacted: (CCV 880-61603/20).

Method 8021B: The continuing calibration verification (CCV) associated with batch 880-61603 recovered above the upper control limit for m-Xylene & p-Xylene and o-Xylene. Another CCV was analyzed and acceptable in the method derived 12 hour period; therefore, the data was qualified and reported. The associated sample is impacted: (CCV 880-61603/51).

Method 8021B: The matrix spike / matrix spike duplicate (MS/MSD) recoveries and precision for preparation batch 880-61677 and analytical batch 880-61603 were outside control limits. Sample matrix interference and/or non-homogeneity are suspected because the associated laboratory control sample / laboratory sample control duplicate (LCS/LCSD) precision was within acceptance limits.

Method 8021B: The laboratory control sample (LCS) and / or laboratory control sample duplicate (LCSD) for preparation batch 880-61677 and analytical batch 880-61603 recovered outside control limits for the following analytes: m-Xylene & p-Xylene and o-Xylene. These analytes were biased high in the LCS however were acceptable in the LCSD; therefore, the data have been reported.

No additional analytical or quality issues were noted, other than those described above or in the Definitions/ Glossary page.

**GC Semi VOA**

Method 8015MOD\_NM: The surrogate recovery for the blank associated with preparation batch 880-61457 and analytical batch 880-61504 was outside the upper control limits.

Method 8015MOD\_NM: Surrogate recovery for the following samples were outside control limits: (890-5162-A-1-A), (890-5162-A-1-B MS) and (890-5162-A-1-C MSD). Evidence of matrix interference is present; therefore, re-extraction and/or re-analysis was not performed.

Method 8015MOD\_NM: Surrogate recovery for the following samples were outside control limits: S-2 (0-0.5') (880-32644-1) and S-2 (1') (880-32644-2). Evidence of matrix interference is present; therefore, re-extraction and/or re-analysis was not performed.

Method 8015MOD\_NM: Surrogate recovery for the following samples were outside control limits: (CCV 880-61504/20), (CCV 880-61504/31) and (CCV 880-61504/5). Evidence of matrix interferences is not obvious.

Method 8015MOD\_NM: The matrix spike duplicate (MSD) recoveries for preparation batch 880-61457 and analytical batch 880-61504 were outside control limits. Non-homogeneity is suspected because the associated laboratory control sample (LCS) recovery was within acceptance limits.

No additional analytical or quality issues were noted, other than those described above or in the Definitions/ Glossary page.

**HPLC/IC**

No additional analytical or quality issues were noted, other than those described above or in the Definitions/ Glossary page.

### Client Sample Results

Client: Carmona Resources  
 Project/Site: Hermes 9H 10H CTB

Job ID: 880-32644-1  
 SDG: Eddy County, New Mexico

**Client Sample ID: S-2 (0-0.5')**

**Lab Sample ID: 880-32644-1**

Date Collected: 08/24/23 00:00

Matrix: Solid

Date Received: 08/28/23 15:28

**Method: SW846 8021B - Volatile Organic Compounds (GC)**

Analyte	Result	Qualifier	RL	MDL	Unit	D	Prepared	Analyzed	Dil Fac
Benzene	<0.00200	U	0.00200		mg/Kg		08/31/23 15:57	09/01/23 04:40	1
Toluene	<0.00200	U	0.00200		mg/Kg		08/31/23 15:57	09/01/23 04:40	1
Ethylbenzene	<0.00200	U	0.00200		mg/Kg		08/31/23 15:57	09/01/23 04:40	1
<b>m-Xylene &amp; p-Xylene</b>	<b>0.00587</b>	<b>*+</b>	0.00400		mg/Kg		08/31/23 15:57	09/01/23 04:40	1
<b>o-Xylene</b>	<b>0.00385</b>	<b>*+</b>	0.00200		mg/Kg		08/31/23 15:57	09/01/23 04:40	1
<b>Xylenes, Total</b>	<b>0.00972</b>	<b>*+</b>	0.00400		mg/Kg		08/31/23 15:57	09/01/23 04:40	1

Surrogate	%Recovery	Qualifier	Limits	Prepared	Analyzed	Dil Fac
4-Bromofluorobenzene (Surr)	87		70 - 130	08/31/23 15:57	09/01/23 04:40	1
1,4-Difluorobenzene (Surr)	102		70 - 130	08/31/23 15:57	09/01/23 04:40	1

**Method: TAL SOP Total BTEX - Total BTEX Calculation**

Analyte	Result	Qualifier	RL	MDL	Unit	D	Prepared	Analyzed	Dil Fac
<b>Total BTEX</b>	<b>0.00972</b>		0.00400		mg/Kg			09/01/23 10:07	1

**Method: SW846 8015 NM - Diesel Range Organics (DRO) (GC)**

Analyte	Result	Qualifier	RL	MDL	Unit	D	Prepared	Analyzed	Dil Fac
<b>Total TPH</b>	<b>557</b>		50.5		mg/Kg			08/31/23 10:35	1

**Method: SW846 8015B NM - Diesel Range Organics (DRO) (GC)**

Analyte	Result	Qualifier	RL	MDL	Unit	D	Prepared	Analyzed	Dil Fac
Gasoline Range Organics (GRO)-C6-C10	<50.5	U	50.5		mg/Kg		08/29/23 12:00	08/30/23 15:51	1
<b>Diesel Range Organics (Over C10-C28)</b>	<b>557</b>		50.5		mg/Kg		08/29/23 12:00	08/30/23 15:51	1
Oil Range Organics (Over C28-C36)	<50.5	U	50.5		mg/Kg		08/29/23 12:00	08/30/23 15:51	1
Surrogate	%Recovery	Qualifier	Limits	Prepared	Analyzed	Dil Fac			
1-Chlorooctane	155	S1+	70 - 130	08/29/23 12:00	08/30/23 15:51	1			
o-Terphenyl	145	S1+	70 - 130	08/29/23 12:00	08/30/23 15:51	1			

**Method: EPA 300.0 - Anions, Ion Chromatography - Soluble**

Analyte	Result	Qualifier	RL	MDL	Unit	D	Prepared	Analyzed	Dil Fac
<b>Chloride</b>	<b>124</b>		4.96		mg/Kg			08/31/23 14:13	1

**Client Sample ID: S-2 (1')**

**Lab Sample ID: 880-32644-2**

Date Collected: 08/24/23 00:00

Matrix: Solid

Date Received: 08/28/23 15:28

**Method: SW846 8021B - Volatile Organic Compounds (GC)**

Analyte	Result	Qualifier	RL	MDL	Unit	D	Prepared	Analyzed	Dil Fac
Benzene	<0.00199	U	0.00199		mg/Kg		08/31/23 15:57	09/01/23 05:01	1
Toluene	<0.00199	U	0.00199		mg/Kg		08/31/23 15:57	09/01/23 05:01	1
Ethylbenzene	<0.00199	U	0.00199		mg/Kg		08/31/23 15:57	09/01/23 05:01	1
<b>m-Xylene &amp; p-Xylene</b>	<b>&lt;0.00398</b>	<b>U *+</b>	0.00398		mg/Kg		08/31/23 15:57	09/01/23 05:01	1
<b>o-Xylene</b>	<b>&lt;0.00199</b>	<b>U *+</b>	0.00199		mg/Kg		08/31/23 15:57	09/01/23 05:01	1
<b>Xylenes, Total</b>	<b>&lt;0.00398</b>	<b>U *+</b>	0.00398		mg/Kg		08/31/23 15:57	09/01/23 05:01	1

Surrogate	%Recovery	Qualifier	Limits	Prepared	Analyzed	Dil Fac
4-Bromofluorobenzene (Surr)	109		70 - 130	08/31/23 15:57	09/01/23 05:01	1
1,4-Difluorobenzene (Surr)	82		70 - 130	08/31/23 15:57	09/01/23 05:01	1

Eurofins Midland

### Client Sample Results

Client: Carmona Resources  
 Project/Site: Hermes 9H 10H CTB

Job ID: 880-32644-1  
 SDG: Eddy County, New Mexico

**Client Sample ID: S-2 (1')**

**Lab Sample ID: 880-32644-2**

Date Collected: 08/24/23 00:00

Matrix: Solid

Date Received: 08/28/23 15:28

**Method: TAL SOP Total BTEX - Total BTEX Calculation**

Analyte	Result	Qualifier	RL	MDL	Unit	D	Prepared	Analyzed	Dil Fac
Total BTEX	<0.00398	U	0.00398		mg/Kg			09/01/23 10:07	1

**Method: SW846 8015 NM - Diesel Range Organics (DRO) (GC)**

Analyte	Result	Qualifier	RL	MDL	Unit	D	Prepared	Analyzed	Dil Fac
Total TPH	<50.1	U	50.1		mg/Kg			08/31/23 10:35	1

**Method: SW846 8015B NM - Diesel Range Organics (DRO) (GC)**

Analyte	Result	Qualifier	RL	MDL	Unit	D	Prepared	Analyzed	Dil Fac
Gasoline Range Organics (GRO)-C6-C10	<50.1	U	50.1		mg/Kg		08/29/23 12:00	08/30/23 16:13	1
Diesel Range Organics (Over C10-C28)	<50.1	U	50.1		mg/Kg		08/29/23 12:00	08/30/23 16:13	1
Oil Range Organics (Over C28-C36)	<50.1	U	50.1		mg/Kg		08/29/23 12:00	08/30/23 16:13	1
Surrogate	%Recovery	Qualifier	Limits				Prepared	Analyzed	Dil Fac
1-Chlorooctane	141	S1+	70 - 130				08/29/23 12:00	08/30/23 16:13	1
o-Terphenyl	133	S1+	70 - 130				08/29/23 12:00	08/30/23 16:13	1

**Method: EPA 300.0 - Anions, Ion Chromatography - Soluble**

Analyte	Result	Qualifier	RL	MDL	Unit	D	Prepared	Analyzed	Dil Fac
Chloride	113		4.98		mg/Kg			08/31/23 14:19	1

## Surrogate Summary

Client: Carmona Resources  
Project/Site: Hermes 9H 10H CTB

Job ID: 880-32644-1  
SDG: Eddy County, New Mexico

## Method: 8021B - Volatile Organic Compounds (GC)

Matrix: Solid

Prep Type: Total/NA

Lab Sample ID	Client Sample ID	Percent Surrogate Recovery (Acceptance Limits)	
		BFB1 (70-130)	DFBZ1 (70-130)
880-32644-1	S-2 (0-0.5')	87	102
880-32644-2	S-2 (1')	109	82
890-5171-A-1-C MS	Matrix Spike	122	106
890-5171-A-1-D MSD	Matrix Spike Duplicate	124	108
LCS 880-61677/1-A	Lab Control Sample	129	123
LCSD 880-61677/2-A	Lab Control Sample Dup	127	106
MB 880-61581/5-A	Method Blank	75	77
MB 880-61677/5-A	Method Blank	78	80

**Surrogate Legend**

BFB = 4-Bromofluorobenzene (Surr)  
DFBZ = 1,4-Difluorobenzene (Surr)

## Method: 8015B NM - Diesel Range Organics (DRO) (GC)

Matrix: Solid

Prep Type: Total/NA

Lab Sample ID	Client Sample ID	Percent Surrogate Recovery (Acceptance Limits)	
		1CO1 (70-130)	OTPH1 (70-130)
880-32644-1	S-2 (0-0.5')	155 S1+	145 S1+
880-32644-2	S-2 (1')	141 S1+	133 S1+
890-5162-A-1-B MS	Matrix Spike	137 S1+	114
890-5162-A-1-C MSD	Matrix Spike Duplicate	141 S1+	118
LCS 880-61457/2-A	Lab Control Sample	109	123
LCSD 880-61457/3-A	Lab Control Sample Dup	111	116
MB 880-61457/1-A	Method Blank	136 S1+	137 S1+

**Surrogate Legend**

1CO = 1-Chlorooctane  
OTPH = o-Terphenyl

### QC Sample Results

Client: Carmona Resources  
 Project/Site: Hermes 9H 10H CTB

Job ID: 880-32644-1  
 SDG: Eddy County, New Mexico

#### Method: 8021B - Volatile Organic Compounds (GC)

Lab Sample ID: MB 880-61581/5-A  
 Matrix: Solid  
 Analysis Batch: 61603

Client Sample ID: Method Blank  
 Prep Type: Total/NA  
 Prep Batch: 61581

Analyte	MB	MB	RL	MDL	Unit	D	Prepared	Analyzed	Dil Fac
	Result	Qualifier							
Benzene	<0.00200	U	0.00200		mg/Kg		08/30/23 17:39	08/31/23 12:07	1
Toluene	<0.00200	U	0.00200		mg/Kg		08/30/23 17:39	08/31/23 12:07	1
Ethylbenzene	<0.00200	U	0.00200		mg/Kg		08/30/23 17:39	08/31/23 12:07	1
m-Xylene & p-Xylene	<0.00400	U	0.00400		mg/Kg		08/30/23 17:39	08/31/23 12:07	1
o-Xylene	<0.00200	U	0.00200		mg/Kg		08/30/23 17:39	08/31/23 12:07	1
Xylenes, Total	<0.00400	U	0.00400		mg/Kg		08/30/23 17:39	08/31/23 12:07	1
Surrogate	%Recovery	Qualifier	Limits				Prepared	Analyzed	Dil Fac
4-Bromofluorobenzene (Surr)	75		70 - 130				08/30/23 17:39	08/31/23 12:07	1
1,4-Difluorobenzene (Surr)	77		70 - 130				08/30/23 17:39	08/31/23 12:07	1

Lab Sample ID: MB 880-61677/5-A  
 Matrix: Solid  
 Analysis Batch: 61603

Client Sample ID: Method Blank  
 Prep Type: Total/NA  
 Prep Batch: 61677

Analyte	MB	MB	RL	MDL	Unit	D	Prepared	Analyzed	Dil Fac
	Result	Qualifier							
Benzene	<0.00200	U	0.00200		mg/Kg		08/31/23 15:57	08/31/23 22:50	1
Toluene	<0.00200	U	0.00200		mg/Kg		08/31/23 15:57	08/31/23 22:50	1
Ethylbenzene	<0.00200	U	0.00200		mg/Kg		08/31/23 15:57	08/31/23 22:50	1
m-Xylene & p-Xylene	<0.00400	U	0.00400		mg/Kg		08/31/23 15:57	08/31/23 22:50	1
o-Xylene	<0.00200	U	0.00200		mg/Kg		08/31/23 15:57	08/31/23 22:50	1
Xylenes, Total	<0.00400	U	0.00400		mg/Kg		08/31/23 15:57	08/31/23 22:50	1
Surrogate	%Recovery	Qualifier	Limits				Prepared	Analyzed	Dil Fac
4-Bromofluorobenzene (Surr)	78		70 - 130				08/31/23 15:57	08/31/23 22:50	1
1,4-Difluorobenzene (Surr)	80		70 - 130				08/31/23 15:57	08/31/23 22:50	1

Lab Sample ID: LCS 880-61677/1-A  
 Matrix: Solid  
 Analysis Batch: 61603

Client Sample ID: Lab Control Sample  
 Prep Type: Total/NA  
 Prep Batch: 61677

Analyte	Spike Added	LCS Result	LCS Qualifier	Unit	D	%Rec	%Rec Limits
Toluene	0.100	0.1235		mg/Kg		123	70 - 130
Ethylbenzene	0.100	0.1217		mg/Kg		122	70 - 130
m-Xylene & p-Xylene	0.200	0.2713	*+	mg/Kg		136	70 - 130
o-Xylene	0.100	0.1335	*+	mg/Kg		133	70 - 130
Surrogate	%Recovery	LCS Qualifier	Limits				
4-Bromofluorobenzene (Surr)	129		70 - 130				
1,4-Difluorobenzene (Surr)	123		70 - 130				

Lab Sample ID: LCSD 880-61677/2-A  
 Matrix: Solid  
 Analysis Batch: 61603

Client Sample ID: Lab Control Sample Dup  
 Prep Type: Total/NA  
 Prep Batch: 61677

Analyte	Spike Added	LCSD Result	LCSD Qualifier	Unit	D	%Rec	%Rec Limits	RPD	
								RPD	Limit
Benzene	0.100	0.1039		mg/Kg		104	70 - 130	10	35

Eurofins Midland

### QC Sample Results

Client: Carmona Resources  
 Project/Site: Hermes 9H 10H CTB

Job ID: 880-32644-1  
 SDG: Eddy County, New Mexico

#### Method: 8021B - Volatile Organic Compounds (GC) (Continued)

Lab Sample ID: LCSD 880-61677/2-A  
 Matrix: Solid  
 Analysis Batch: 61603

Client Sample ID: Lab Control Sample Dup  
 Prep Type: Total/NA  
 Prep Batch: 61677

Analyte	Spike Added	LCSD Result	LCSD Qualifier	Unit	D	%Rec	%Rec		RPD	Limit
							Limits	RPD		
Toluene	0.100	0.1183		mg/Kg		118	70 - 130	4	35	
Ethylbenzene	0.100	0.1175		mg/Kg		117	70 - 130	4	35	
m-Xylene & p-Xylene	0.200	0.2599		mg/Kg		130	70 - 130	4	35	
o-Xylene	0.100	0.1273		mg/Kg		127	70 - 130	5	35	

Surrogate	LCSD %Recovery	LCSD Qualifier	Limits
1,4-Difluorobenzene (Surr)	106		70 - 130

Lab Sample ID: 890-5171-A-1-C MS  
 Matrix: Solid  
 Analysis Batch: 61603

Client Sample ID: Matrix Spike  
 Prep Type: Total/NA  
 Prep Batch: 61677

Analyte	Sample Result	Sample Qualifier	Spike Added	MS Result	MS Qualifier	Unit	D	%Rec	%Rec	
									Limits	RPD
Benzene	<0.00200	U F1	0.0996	0.03830	F1	mg/Kg		37	70 - 130	
Toluene	<0.00200	U F1	0.0996	0.03580	F1	mg/Kg		36	70 - 130	
Ethylbenzene	<0.00200	U F1	0.0996	0.02974	F1	mg/Kg		30	70 - 130	
m-Xylene & p-Xylene	<0.00401	U ** F1	0.199	0.05990	F1	mg/Kg		30	70 - 130	
o-Xylene	<0.00200	U ** F1	0.0996	0.03096	F1	mg/Kg		31	70 - 130	

Surrogate	MS %Recovery	MS Qualifier	Limits
1,4-Difluorobenzene (Surr)	106		70 - 130

Lab Sample ID: 890-5171-A-1-D MSD  
 Matrix: Solid  
 Analysis Batch: 61603

Client Sample ID: Matrix Spike Duplicate  
 Prep Type: Total/NA  
 Prep Batch: 61677

Analyte	Sample Result	Sample Qualifier	Spike Added	MSD Result	MSD Qualifier	Unit	D	%Rec	%Rec		RPD	Limit
									Limits	RPD		
Benzene	<0.00200	U F1	0.100	0.04498	F1	mg/Kg		44	70 - 130	16	35	
Toluene	<0.00200	U F1	0.100	0.03854	F1	mg/Kg		39	70 - 130	7	35	
Ethylbenzene	<0.00200	U F1	0.100	0.03083	F1	mg/Kg		31	70 - 130	4	35	
m-Xylene & p-Xylene	<0.00401	U ** F1	0.200	0.06119	F1	mg/Kg		30	70 - 130	2	35	
o-Xylene	<0.00200	U ** F1	0.100	0.04314	F1	mg/Kg		43	70 - 130	33	35	

Surrogate	MSD %Recovery	MSD Qualifier	Limits
1,4-Difluorobenzene (Surr)	108		70 - 130

#### Method: 8015B NM - Diesel Range Organics (DRO) (GC)

Lab Sample ID: MB 880-61457/1-A  
 Matrix: Solid  
 Analysis Batch: 61504

Client Sample ID: Method Blank  
 Prep Type: Total/NA  
 Prep Batch: 61457

Analyte	MB MB		RL	MDL	Unit	D	Prepared	Analyzed	Dil Fac
	Result	Qualifier							
Gasoline Range Organics (GRO)-C6-C10	<50.0	U	50.0		mg/Kg		08/29/23 12:00	08/30/23 08:32	1

Eurofins Midland

### QC Sample Results

Client: Carmona Resources  
 Project/Site: Hermes 9H 10H CTB

Job ID: 880-32644-1  
 SDG: Eddy County, New Mexico

#### Method: 8015B NM - Diesel Range Organics (DRO) (GC) (Continued)

**Lab Sample ID: MB 880-61457/1-A**  
**Matrix: Solid**  
**Analysis Batch: 61504**

**Client Sample ID: Method Blank**  
**Prep Type: Total/NA**  
**Prep Batch: 61457**

Analyte	MB MB		RL	MDL	Unit	D	Prepared	Analyzed	Dil Fac
	Result	Qualifier							
Diesel Range Organics (Over C10-C28)	<50.0	U	50.0		mg/Kg		08/29/23 12:00	08/30/23 08:32	1
Oil Range Organics (Over C28-C36)	<50.0	U	50.0		mg/Kg		08/29/23 12:00	08/30/23 08:32	1
Surrogate	MB MB		Limits				Prepared	Analyzed	Dil Fac
	%Recovery	Qualifier							
1-Chlorooctane	136	S1+	70 - 130				08/29/23 12:00	08/30/23 08:32	1
o-Terphenyl	137	S1+	70 - 130				08/29/23 12:00	08/30/23 08:32	1

**Lab Sample ID: LCS 880-61457/2-A**  
**Matrix: Solid**  
**Analysis Batch: 61504**

**Client Sample ID: Lab Control Sample**  
**Prep Type: Total/NA**  
**Prep Batch: 61457**

Analyte	Spike Added	LCS Result	LCS Qualifier	Unit	D	%Rec	%Rec Limits
Diesel Range Organics (Over C10-C28)	1000	982.2		mg/Kg		98	70 - 130
Surrogate	LCS LCS		Limits				%Rec
	%Recovery	Qualifier					
1-Chlorooctane	109		70 - 130				
o-Terphenyl	123		70 - 130				

**Lab Sample ID: LCSD 880-61457/3-A**  
**Matrix: Solid**  
**Analysis Batch: 61504**

**Client Sample ID: Lab Control Sample Dup**  
**Prep Type: Total/NA**  
**Prep Batch: 61457**

Analyte	Spike Added	LCSD Result	LCSD Qualifier	Unit	D	%Rec	%Rec Limits	RPD	
								RPD	Limit
Gasoline Range Organics (GRO)-C6-C10	1000	927.4		mg/Kg		93	70 - 130	3	20
Diesel Range Organics (Over C10-C28)	1000	918.9		mg/Kg		92	70 - 130	7	20
Surrogate	LCSD LCSD		Limits			%Rec	%Rec	RPD	Limit
	%Recovery	Qualifier							
1-Chlorooctane	111		70 - 130						
o-Terphenyl	116		70 - 130						

**Lab Sample ID: 890-5162-A-1-B MS**  
**Matrix: Solid**  
**Analysis Batch: 61504**

**Client Sample ID: Matrix Spike**  
**Prep Type: Total/NA**  
**Prep Batch: 61457**

Analyte	Sample Result	Sample Qualifier	Spike Added	MS Result	MS Qualifier	Unit	D	%Rec	%Rec Limits
Diesel Range Organics (Over C10-C28)	<49.9	U F1	1010	1335		mg/Kg		130	70 - 130
Surrogate	MS MS		Limits					%Rec	%Rec
	%Recovery	Qualifier							
1-Chlorooctane	137	S1+	70 - 130						
o-Terphenyl	114		70 - 130						

Eurofins Midland

### QC Sample Results

Client: Carmona Resources  
 Project/Site: Hermes 9H 10H CTB

Job ID: 880-32644-1  
 SDG: Eddy County, New Mexico

#### Method: 8015B NM - Diesel Range Organics (DRO) (GC) (Continued)

Lab Sample ID: 890-5162-A-1-C MSD  
 Matrix: Solid  
 Analysis Batch: 61504

Client Sample ID: Matrix Spike Duplicate  
 Prep Type: Total/NA  
 Prep Batch: 61457

Analyte	Sample Result	Sample Qualifier	Spike Added	MSD Result	MSD Qualifier	Unit	D	%Rec	%Rec Limits	RPD	RPD Limit
Gasoline Range Organics (GRO)-C6-C10	<49.9	U	1010	951.7		mg/Kg		91	70 - 130	2	20
Diesel Range Organics (Over C10-C28)	<49.9	U F1	1010	1375	F1	mg/Kg		134	70 - 130	3	20
<b>Surrogate</b>	<b>%Recovery</b>	<b>MSD Qualifier</b>	<b>MSD</b>	<b>Limits</b>							
1-Chlorooctane	141	S1+		70 - 130							
o-Terphenyl	118			70 - 130							

#### Method: 300.0 - Anions, Ion Chromatography

Lab Sample ID: MB 880-61531/1-A  
 Matrix: Solid  
 Analysis Batch: 61647

Client Sample ID: Method Blank  
 Prep Type: Soluble

Analyte	MB Result	MB Qualifier	RL	MDL	Unit	D	Prepared	Analyzed	Dil Fac
Chloride	<5.00	U	5.00		mg/Kg			08/31/23 13:30	1

Lab Sample ID: LCS 880-61531/2-A  
 Matrix: Solid  
 Analysis Batch: 61647

Client Sample ID: Lab Control Sample  
 Prep Type: Soluble

Analyte	Spike Added	LCS Result	LCS Qualifier	Unit	D	%Rec	%Rec Limits
Chloride	250	254.1		mg/Kg		102	90 - 110

Lab Sample ID: LCSD 880-61531/3-A  
 Matrix: Solid  
 Analysis Batch: 61647

Client Sample ID: Lab Control Sample Dup  
 Prep Type: Soluble

Analyte	Spike Added	LCSD Result	LCSD Qualifier	Unit	D	%Rec	%Rec Limits	RPD	RPD Limit
Chloride	250	249.4		mg/Kg		100	90 - 110	2	20

Lab Sample ID: 880-32646-A-5-C MS  
 Matrix: Solid  
 Analysis Batch: 61647

Client Sample ID: Matrix Spike  
 Prep Type: Soluble

Analyte	Sample Result	Sample Qualifier	Spike Added	MS Result	MS Qualifier	Unit	D	%Rec	%Rec Limits
Chloride	125		249	364.1		mg/Kg		96	90 - 110

Lab Sample ID: 880-32646-A-5-D MSD  
 Matrix: Solid  
 Analysis Batch: 61647

Client Sample ID: Matrix Spike Duplicate  
 Prep Type: Soluble

Analyte	Sample Result	Sample Qualifier	Spike Added	MSD Result	MSD Qualifier	Unit	D	%Rec	%Rec Limits	RPD	RPD Limit
Chloride	125		249	381.5		mg/Kg		103	90 - 110	5	20



### QC Association Summary

Client: Carmona Resources  
 Project/Site: Hermes 9H 10H CTB

Job ID: 880-32644-1  
 SDG: Eddy County, New Mexico

#### GC VOA

##### Prep Batch: 61581

Lab Sample ID	Client Sample ID	Prep Type	Matrix	Method	Prep Batch
MB 880-61581/5-A	Method Blank	Total/NA	Solid	5035	

##### Analysis Batch: 61603

Lab Sample ID	Client Sample ID	Prep Type	Matrix	Method	Prep Batch
880-32644-1	S-2 (0-0.5')	Total/NA	Solid	8021B	61677
880-32644-2	S-2 (1')	Total/NA	Solid	8021B	61677
MB 880-61581/5-A	Method Blank	Total/NA	Solid	8021B	61581
MB 880-61677/5-A	Method Blank	Total/NA	Solid	8021B	61677
LCS 880-61677/1-A	Lab Control Sample	Total/NA	Solid	8021B	61677
LCSD 880-61677/2-A	Lab Control Sample Dup	Total/NA	Solid	8021B	61677
890-5171-A-1-C MS	Matrix Spike	Total/NA	Solid	8021B	61677
890-5171-A-1-D MSD	Matrix Spike Duplicate	Total/NA	Solid	8021B	61677

##### Prep Batch: 61677

Lab Sample ID	Client Sample ID	Prep Type	Matrix	Method	Prep Batch
880-32644-1	S-2 (0-0.5')	Total/NA	Solid	5035	
880-32644-2	S-2 (1')	Total/NA	Solid	5035	
MB 880-61677/5-A	Method Blank	Total/NA	Solid	5035	
LCS 880-61677/1-A	Lab Control Sample	Total/NA	Solid	5035	
LCSD 880-61677/2-A	Lab Control Sample Dup	Total/NA	Solid	5035	
890-5171-A-1-C MS	Matrix Spike	Total/NA	Solid	5035	
890-5171-A-1-D MSD	Matrix Spike Duplicate	Total/NA	Solid	5035	

##### Analysis Batch: 61729

Lab Sample ID	Client Sample ID	Prep Type	Matrix	Method	Prep Batch
880-32644-1	S-2 (0-0.5')	Total/NA	Solid	Total BTEX	
880-32644-2	S-2 (1')	Total/NA	Solid	Total BTEX	

#### GC Semi VOA

##### Prep Batch: 61457

Lab Sample ID	Client Sample ID	Prep Type	Matrix	Method	Prep Batch
880-32644-1	S-2 (0-0.5')	Total/NA	Solid	8015NM Prep	
880-32644-2	S-2 (1')	Total/NA	Solid	8015NM Prep	
MB 880-61457/1-A	Method Blank	Total/NA	Solid	8015NM Prep	
LCS 880-61457/2-A	Lab Control Sample	Total/NA	Solid	8015NM Prep	
LCSD 880-61457/3-A	Lab Control Sample Dup	Total/NA	Solid	8015NM Prep	
890-5162-A-1-B MS	Matrix Spike	Total/NA	Solid	8015NM Prep	
890-5162-A-1-C MSD	Matrix Spike Duplicate	Total/NA	Solid	8015NM Prep	

##### Analysis Batch: 61504

Lab Sample ID	Client Sample ID	Prep Type	Matrix	Method	Prep Batch
880-32644-1	S-2 (0-0.5')	Total/NA	Solid	8015B NM	61457
880-32644-2	S-2 (1')	Total/NA	Solid	8015B NM	61457
MB 880-61457/1-A	Method Blank	Total/NA	Solid	8015B NM	61457
LCS 880-61457/2-A	Lab Control Sample	Total/NA	Solid	8015B NM	61457
LCSD 880-61457/3-A	Lab Control Sample Dup	Total/NA	Solid	8015B NM	61457
890-5162-A-1-B MS	Matrix Spike	Total/NA	Solid	8015B NM	61457
890-5162-A-1-C MSD	Matrix Spike Duplicate	Total/NA	Solid	8015B NM	61457

Eurofins Midland

## QC Association Summary

Client: Carmona Resources  
Project/Site: Hermes 9H 10H CTB

Job ID: 880-32644-1  
SDG: Eddy County, New Mexico

## GC Semi VOA

## Analysis Batch: 61653

Lab Sample ID	Client Sample ID	Prep Type	Matrix	Method	Prep Batch
880-32644-1	S-2 (0-0.5')	Total/NA	Solid	8015 NM	
880-32644-2	S-2 (1')	Total/NA	Solid	8015 NM	

## HPLC/IC

## Leach Batch: 61531

Lab Sample ID	Client Sample ID	Prep Type	Matrix	Method	Prep Batch
880-32644-1	S-2 (0-0.5')	Soluble	Solid	DI Leach	
880-32644-2	S-2 (1')	Soluble	Solid	DI Leach	
MB 880-61531/1-A	Method Blank	Soluble	Solid	DI Leach	
LCS 880-61531/2-A	Lab Control Sample	Soluble	Solid	DI Leach	
LCSD 880-61531/3-A	Lab Control Sample Dup	Soluble	Solid	DI Leach	
880-32646-A-5-C MS	Matrix Spike	Soluble	Solid	DI Leach	
880-32646-A-5-D MSD	Matrix Spike Duplicate	Soluble	Solid	DI Leach	

## Analysis Batch: 61647

Lab Sample ID	Client Sample ID	Prep Type	Matrix	Method	Prep Batch
880-32644-1	S-2 (0-0.5')	Soluble	Solid	300.0	61531
880-32644-2	S-2 (1')	Soluble	Solid	300.0	61531
MB 880-61531/1-A	Method Blank	Soluble	Solid	300.0	61531
LCS 880-61531/2-A	Lab Control Sample	Soluble	Solid	300.0	61531
LCSD 880-61531/3-A	Lab Control Sample Dup	Soluble	Solid	300.0	61531
880-32646-A-5-C MS	Matrix Spike	Soluble	Solid	300.0	61531
880-32646-A-5-D MSD	Matrix Spike Duplicate	Soluble	Solid	300.0	61531

### Lab Chronicle

Client: Carmona Resources  
 Project/Site: Hermes 9H 10H CTB

Job ID: 880-32644-1  
 SDG: Eddy County, New Mexico

**Client Sample ID: S-2 (0-0.5')**

**Lab Sample ID: 880-32644-1**

Date Collected: 08/24/23 00:00

Matrix: Solid

Date Received: 08/28/23 15:28

Prep Type	Batch Type	Batch Method	Run	Dil Factor	Initial Amount	Final Amount	Batch Number	Prepared or Analyzed	Analyst	Lab
Total/NA	Prep	5035			5.00 g	5 mL	61677	08/31/23 15:57	EL	EET MID
Total/NA	Analysis	8021B		1	5 mL	5 mL	61603	09/01/23 04:40	AJ	EET MID
Total/NA	Analysis	Total BTEX		1			61729	09/01/23 10:07	AJ	EET MID
Total/NA	Analysis	8015 NM		1			61653	08/31/23 10:35	SM	EET MID
Total/NA	Prep	8015NM Prep			9.91 g	10 mL	61457	08/29/23 12:00	TKC	EET MID
Total/NA	Analysis	8015B NM		1	1 uL	1 uL	61504	08/30/23 15:51	SM	EET MID
Soluble	Leach	DI Leach			5.04 g	50 mL	61531	08/30/23 10:25	SMC	EET MID
Soluble	Analysis	300.0		1	50 mL	50 mL	61647	08/31/23 14:13	CH	EET MID

**Client Sample ID: S-2 (1')**

**Lab Sample ID: 880-32644-2**

Date Collected: 08/24/23 00:00

Matrix: Solid

Date Received: 08/28/23 15:28

Prep Type	Batch Type	Batch Method	Run	Dil Factor	Initial Amount	Final Amount	Batch Number	Prepared or Analyzed	Analyst	Lab
Total/NA	Prep	5035			5.02 g	5 mL	61677	08/31/23 15:57	EL	EET MID
Total/NA	Analysis	8021B		1	5 mL	5 mL	61603	09/01/23 05:01	AJ	EET MID
Total/NA	Analysis	Total BTEX		1			61729	09/01/23 10:07	AJ	EET MID
Total/NA	Analysis	8015 NM		1			61653	08/31/23 10:35	SM	EET MID
Total/NA	Prep	8015NM Prep			9.99 g	10 mL	61457	08/29/23 12:00	TKC	EET MID
Total/NA	Analysis	8015B NM		1	1 uL	1 uL	61504	08/30/23 16:13	SM	EET MID
Soluble	Leach	DI Leach			5.02 g	50 mL	61531	08/30/23 10:25	SMC	EET MID
Soluble	Analysis	300.0		1	50 mL	50 mL	61647	08/31/23 14:19	CH	EET MID

**Laboratory References:**

EET MID = Eurofins Midland, 1211 W. Florida Ave, Midland, TX 79701, TEL (432)704-5440

### Accreditation/Certification Summary

Client: Carmona Resources  
Project/Site: Hermes 9H 10H CTB

Job ID: 880-32644-1  
SDG: Eddy County, New Mexico

#### Laboratory: Eurofins Midland

Unless otherwise noted, all analytes for this laboratory were covered under each accreditation/certification below.

Authority	Program	Identification Number	Expiration Date
Texas	NELAP	T104704400-23-26	06-30-24

The following analytes are included in this report, but the laboratory is not certified by the governing authority. This list may include analytes for which the agency does not offer certification.

Analysis Method	Prep Method	Matrix	Analyte
8015 NM		Solid	Total TPH
Total BTEX		Solid	Total BTEX

- 1
- 2
- 3
- 4
- 5
- 6
- 7
- 8
- 9
- 10
- 11
- 12
- 13
- 14

### Method Summary

Client: Carmona Resources  
Project/Site: Hermes 9H 10H CTB

Job ID: 880-32644-1  
SDG: Eddy County, New Mexico

Method	Method Description	Protocol	Laboratory
8021B	Volatile Organic Compounds (GC)	SW846	EET MID
Total BTEX	Total BTEX Calculation	TAL SOP	EET MID
8015 NM	Diesel Range Organics (DRO) (GC)	SW846	EET MID
8015B NM	Diesel Range Organics (DRO) (GC)	SW846	EET MID
300.0	Anions, Ion Chromatography	EPA	EET MID
5035	Closed System Purge and Trap	SW846	EET MID
8015NM Prep	Microextraction	SW846	EET MID
DI Leach	Deionized Water Leaching Procedure	ASTM	EET MID

**Protocol References:**

- ASTM = ASTM International
- EPA = US Environmental Protection Agency
- SW846 = "Test Methods For Evaluating Solid Waste, Physical/Chemical Methods", Third Edition, November 1986 And Its Updates.
- TAL SOP = TestAmerica Laboratories, Standard Operating Procedure

**Laboratory References:**

- EET MID = Eurofins Midland, 1211 W. Florida Ave, Midland, TX 79701, TEL (432)704-5440



### Sample Summary

Client: Carmona Resources  
Project/Site: Hermes 9H 10H CTB

Job ID: 880-32644-1  
SDG: Eddy County, New Mexico

---

Lab Sample ID	Client Sample ID	Matrix	Collected	Received
880-32644-1	S-2 (0-0.5')	Solid	08/24/23 00:00	08/28/23 15:28
880-32644-2	S-2 (1')	Solid	08/24/23 00:00	08/28/23 15:28

- 1
- 2
- 3
- 4
- 5
- 6
- 7
- 8
- 9
- 10
- 11
- 12
- 13
- 14

- 1
- 2
- 3
- 4
- 5
- 6
- 7
- 8
- 9
- 10
- 11
- 12
- 13
- 14

Project Manager	Clinton Merritt	Bill to (if different)	Melodie Sanjari
Company Name:	Carmora Resources	Company Name	Marathon Oil Corporation
Address:	310 W Wall St Ste 500	Address	990 Town and Country Blvd
City, State ZIP:	Midland, TX 79701	City, State ZIP:	Houston, TX 77024
Phone:		Email	msanjar1@marathonoil.com

Work Order Comments	
Program: UST/PST	<input type="checkbox"/> PRP <input type="checkbox"/> Brownfields <input type="checkbox"/> IRC <input type="checkbox"/> Refund <input type="checkbox"/>
State of Project:	
Reporting Level II	<input type="checkbox"/> Level III <input type="checkbox"/> ST/UST <input type="checkbox"/> RRP <input type="checkbox"/> Level IV <input type="checkbox"/>
Deliverables: EDD	<input type="checkbox"/> ADAPT <input type="checkbox"/> Other

Project Name	Project Number	Eddy County, New Mexico	Turn Around		Pres. Code	ANALYSIS REQUEST										Preservative Codes				
			<input checked="" type="checkbox"/> Routine	<input type="checkbox"/> Rush		Due Date:	5 day													
Sampler's Name	PO #	CCM	Wet Ice:	Yes	No	Parameters														
Hermes 9H 10H CTB	2119		Yes	No	BTEX 8021B										None, NO					
			Yes	No	TPH 8015M ( GRO + DRO + MRO)										Cool, Cool					
			Yes	No	Chloride 300.0										HCL HC					
			Yes	No											H <sub>2</sub> S <sub>04</sub> H <sub>2</sub>					
			Yes	No											H <sub>3</sub> PO <sub>4</sub> , HP					
			Yes	No											NaHSO <sub>4</sub> , NABIS					
			Yes	No											Na <sub>2</sub> S <sub>2</sub> O <sub>3</sub> , NaSO <sub>3</sub>					
			Yes	No											Zn Acetate+NaOH Zn					
			Yes	No											NaOH+Ascorbic Acid, SAPC					
Sample Identification	Date	Time	Soil	Water	Grab/Comp	# of Cont											Sample Comments			
S-2 (0-0.5')	8/24/2023		X		G	1	X	X	X											
S-2 (1')	8/24/2023		X		G	1	X	X	X											

Comments: Email results to Mike Carmora mcarmora@carmoraresources.com, Conner McEhring cmoehring@carmoraresources.com, Clint Merritt MerrittC@carmoraresources.com

Relinquished by: (Signature)	Date/Time	Received by: (Signature)	Date/Time
	8-28-23 1528		



### Login Sample Receipt Checklist

Client: Carmona Resources

Job Number: 880-32644-1  
SDG Number: Eddy County, New Mexico

**Login Number: 32644**

**List Number: 1**

**Creator: Rodriguez, Leticia**

**List Source: Eurofins Midland**

Question	Answer	Comment
The cooler's custody seal, if present, is intact.	N/A	
Sample custody seals, if present, are intact.	N/A	
The cooler or samples do not appear to have been compromised or tampered with.	True	
Samples were received on ice.	True	
Cooler Temperature is acceptable.	True	
Cooler Temperature is recorded.	True	
COC is present.	True	
COC is filled out in ink and legible.	True	
COC is filled out with all pertinent information.	True	
Is the Field Sampler's name present on COC?	True	
There are no discrepancies between the containers received and the COC.	True	
Samples are received within Holding Time (excluding tests with immediate HTs)	True	
Sample containers have legible labels.	True	
Containers are not broken or leaking.	True	
Sample collection date/times are provided.	True	
Appropriate sample containers are used.	True	
Sample bottles are completely filled.	True	
Sample Preservation Verified.	N/A	
There is sufficient vol. for all requested analyses, incl. any requested MS/MSDs	True	
Containers requiring zero headspace have no headspace or bubble is <6mm (1/4").	N/A	

- 1
- 2
- 3
- 4
- 5
- 6
- 7
- 8
- 9
- 10
- 11
- 12
- 13
- 14





Environment Testing

- 1
- 2
- 3
- 4
- 5
- 6
- 7
- 8
- 9
- 10
- 11
- 12
- 13
- 14

# ANALYTICAL REPORT

## PREPARED FOR

Attn: Clint Merritt  
 Carmona Resources  
 310 W Wall St  
 Ste 500  
 Midland, Texas 79701  
 Generated 9/5/2023 5:23:44 PM

## JOB DESCRIPTION

Hermes 9H 10H CTB  
 SDG NUMBER Eddy County, New Mexico

## JOB NUMBER

880-32645-1

Eurofins Midland  
 1211 W. Florida Ave  
 Midland TX 79701



# Eurofins Midland

## Job Notes

This report may not be reproduced except in full, and with written approval from the laboratory. The results relate only to the samples tested. For questions please contact the Project Manager at the e-mail address or telephone number listed on this page.

Analytical test results meet all requirements of the associated regulatory program (i.e., NELAC (TNI), DoD, and ISO 17025) unless otherwise noted under the individual analysis.

## Authorization



Generated  
9/5/2023 5:23:44 PM

Authorized for release by  
Jessica Kramer, Project Manager  
[Jessica.Kramer@et.eurofinsus.com](mailto:Jessica.Kramer@et.eurofinsus.com)  
(432)704-5440

Client: Carmona Resources  
Project/Site: Hermes 9H 10H CTB

Laboratory Job ID: 880-32645-1  
SDG: Eddy County, New Mexico

# Table of Contents

Cover Page . . . . .	1
Table of Contents . . . . .	3
Definitions/Glossary . . . . .	4
Case Narrative . . . . .	5
Client Sample Results . . . . .	6
Surrogate Summary . . . . .	8
QC Sample Results . . . . .	9
QC Association Summary . . . . .	13
Lab Chronicle . . . . .	15
Certification Summary . . . . .	16
Method Summary . . . . .	17
Sample Summary . . . . .	18
Chain of Custody . . . . .	19
Receipt Checklists . . . . .	20

- 1
- 2
- 3
- 4
- 5
- 6
- 7
- 8
- 9
- 10
- 11
- 12
- 13
- 14

## Definitions/Glossary

Client: Carmona Resources  
Project/Site: Hermes 9H 10H CTB

Job ID: 880-32645-1  
SDG: Eddy County, New Mexico

## Qualifiers

## GC VOA

Qualifier	Qualifier Description
U	Indicates the analyte was analyzed for but not detected.

## GC Semi VOA

Qualifier	Qualifier Description
S1+	Surrogate recovery exceeds control limits, high biased.
U	Indicates the analyte was analyzed for but not detected.

## HPLC/IC

Qualifier	Qualifier Description
U	Indicates the analyte was analyzed for but not detected.

## Glossary

Abbreviation	These commonly used abbreviations may or may not be present in this report.
α	Listed under the "D" column to designate that the result is reported on a dry weight basis
%R	Percent Recovery
CFL	Contains Free Liquid
CFU	Colony Forming Unit
CNF	Contains No Free Liquid
DER	Duplicate Error Ratio (normalized absolute difference)
Dil Fac	Dilution Factor
DL	Detection Limit (DoD/DOE)
DL, RA, RE, IN	Indicates a Dilution, Re-analysis, Re-extraction, or additional Initial metals/anion analysis of the sample
DLC	Decision Level Concentration (Radiochemistry)
EDL	Estimated Detection Limit (Dioxin)
LOD	Limit of Detection (DoD/DOE)
LOQ	Limit of Quantitation (DoD/DOE)
MCL	EPA recommended "Maximum Contaminant Level"
MDA	Minimum Detectable Activity (Radiochemistry)
MDC	Minimum Detectable Concentration (Radiochemistry)
MDL	Method Detection Limit
ML	Minimum Level (Dioxin)
MPN	Most Probable Number
MQL	Method Quantitation Limit
NC	Not Calculated
ND	Not Detected at the reporting limit (or MDL or EDL if shown)
NEG	Negative / Absent
POS	Positive / Present
PQL	Practical Quantitation Limit
PRES	Presumptive
QC	Quality Control
RER	Relative Error Ratio (Radiochemistry)
RL	Reporting Limit or Requested Limit (Radiochemistry)
RPD	Relative Percent Difference, a measure of the relative difference between two points
TEF	Toxicity Equivalent Factor (Dioxin)
TEQ	Toxicity Equivalent Quotient (Dioxin)
TNTC	Too Numerous To Count

### Case Narrative

Client: Carmona Resources  
Project/Site: Hermes 9H 10H CTB

Job ID: 880-32645-1  
SDG: Eddy County, New Mexico

---

**Job ID: 880-32645-1**

---

**Laboratory: Eurofins Midland**

**Narrative**

---

**Job Narrative  
880-32645-1**

**Receipt**

The samples were received on 8/28/2023 3:28 PM. Unless otherwise noted below, the samples arrived in good condition, and, where required, properly preserved and on ice. The temperature of the cooler at receipt time was 0.0°C

**Receipt Exceptions**

The following samples were received and analyzed from an unpreserved bulk soil jar: S-3 (0-0.5') (880-32645-1) and S-3 (1') (880-32645-2).

**GC VOA**

No additional analytical or quality issues were noted, other than those described above or in the Definitions/ Glossary page.

**GC Semi VOA**

Method 8015MOD\_NM: The surrogate recovery for the blank associated with preparation batch 880-61642 and analytical batch 880-61701 was outside the upper control limits.

Method 8015MOD\_NM: Surrogate recovery for the following samples were outside control limits: S-3 (0-0.5') (880-32645-1), S-3 (1') (880-32645-2), (880-32645-A-1-D MS) and (880-32645-A-1-E MSD). Evidence of matrix interference is present; therefore, re-extraction and/or re-analysis was not performed.

Method 8015MOD\_NM: Surrogate recovery for the following samples were outside control limits: (CCV 880-61701/20) and (CCV 880-61701/5). Evidence of matrix interferences is not obvious.

No additional analytical or quality issues were noted, other than those described above or in the Definitions/ Glossary page.

**HPLC/IC**

No additional analytical or quality issues were noted, other than those described above or in the Definitions/ Glossary page.



### Client Sample Results

Client: Carmona Resources  
 Project/Site: Hermes 9H 10H CTB

Job ID: 880-32645-1  
 SDG: Eddy County, New Mexico

**Client Sample ID: S-3 (0-0.5')**

**Lab Sample ID: 880-32645-1**

Date Collected: 08/24/23 00:00

Matrix: Solid

Date Received: 08/28/23 15:28

**Method: SW846 8021B - Volatile Organic Compounds (GC)**

Analyte	Result	Qualifier	RL	MDL	Unit	D	Prepared	Analyzed	Dil Fac
Benzene	<0.00199	U	0.00199		mg/Kg		09/01/23 08:58	09/01/23 16:46	1
Toluene	<0.00199	U	0.00199		mg/Kg		09/01/23 08:58	09/01/23 16:46	1
Ethylbenzene	<0.00199	U	0.00199		mg/Kg		09/01/23 08:58	09/01/23 16:46	1
m-Xylene & p-Xylene	<0.00398	U	0.00398		mg/Kg		09/01/23 08:58	09/01/23 16:46	1
o-Xylene	<0.00199	U	0.00199		mg/Kg		09/01/23 08:58	09/01/23 16:46	1
Xylenes, Total	<0.00398	U	0.00398		mg/Kg		09/01/23 08:58	09/01/23 16:46	1

Surrogate	%Recovery	Qualifier	Limits	Prepared	Analyzed	Dil Fac
4-Bromofluorobenzene (Surr)	86		70 - 130	09/01/23 08:58	09/01/23 16:46	1
1,4-Difluorobenzene (Surr)	103		70 - 130	09/01/23 08:58	09/01/23 16:46	1

**Method: TAL SOP Total BTEX - Total BTEX Calculation**

Analyte	Result	Qualifier	RL	MDL	Unit	D	Prepared	Analyzed	Dil Fac
Total BTEX	<0.00398	U	0.00398		mg/Kg			09/05/23 17:28	1

**Method: SW846 8015 NM - Diesel Range Organics (DRO) (GC)**

Analyte	Result	Qualifier	RL	MDL	Unit	D	Prepared	Analyzed	Dil Fac
Total TPH	108		50.3		mg/Kg			09/05/23 12:04	1

**Method: SW846 8015B NM - Diesel Range Organics (DRO) (GC)**

Analyte	Result	Qualifier	RL	MDL	Unit	D	Prepared	Analyzed	Dil Fac
Gasoline Range Organics (GRO)-C6-C10	<50.3	U	50.3		mg/Kg		08/31/23 12:14	09/01/23 10:25	1
<b>Diesel Range Organics (Over C10-C28)</b>	108		50.3		mg/Kg		08/31/23 12:14	09/01/23 10:25	1
Oil Range Organics (Over C28-C36)	<50.3	U	50.3		mg/Kg		08/31/23 12:14	09/01/23 10:25	1

Surrogate	%Recovery	Qualifier	Limits	Prepared	Analyzed	Dil Fac
1-Chlorooctane	152	S1+	70 - 130	08/31/23 12:14	09/01/23 10:25	1
o-Terphenyl	129		70 - 130	08/31/23 12:14	09/01/23 10:25	1

**Method: EPA 300.0 - Anions, Ion Chromatography - Soluble**

Analyte	Result	Qualifier	RL	MDL	Unit	D	Prepared	Analyzed	Dil Fac
Chloride	46.0		5.05		mg/Kg			08/31/23 14:26	1

**Client Sample ID: S-3 (1')**

**Lab Sample ID: 880-32645-2**

Date Collected: 08/24/23 00:00

Matrix: Solid

Date Received: 08/28/23 15:28

**Method: SW846 8021B - Volatile Organic Compounds (GC)**

Analyte	Result	Qualifier	RL	MDL	Unit	D	Prepared	Analyzed	Dil Fac
Benzene	<0.00201	U	0.00201		mg/Kg		09/01/23 08:58	09/01/23 17:07	1
Toluene	<0.00201	U	0.00201		mg/Kg		09/01/23 08:58	09/01/23 17:07	1
Ethylbenzene	<0.00201	U	0.00201		mg/Kg		09/01/23 08:58	09/01/23 17:07	1
m-Xylene & p-Xylene	<0.00402	U	0.00402		mg/Kg		09/01/23 08:58	09/01/23 17:07	1
o-Xylene	<0.00201	U	0.00201		mg/Kg		09/01/23 08:58	09/01/23 17:07	1
Xylenes, Total	<0.00402	U	0.00402		mg/Kg		09/01/23 08:58	09/01/23 17:07	1

Surrogate	%Recovery	Qualifier	Limits	Prepared	Analyzed	Dil Fac
4-Bromofluorobenzene (Surr)	98		70 - 130	09/01/23 08:58	09/01/23 17:07	1
1,4-Difluorobenzene (Surr)	109		70 - 130	09/01/23 08:58	09/01/23 17:07	1

Eurofins Midland

### Client Sample Results

Client: Carmona Resources  
 Project/Site: Hermes 9H 10H CTB

Job ID: 880-32645-1  
 SDG: Eddy County, New Mexico

**Client Sample ID: S-3 (1')**

**Lab Sample ID: 880-32645-2**

Date Collected: 08/24/23 00:00

Matrix: Solid

Date Received: 08/28/23 15:28

**Method: TAL SOP Total BTEX - Total BTEX Calculation**

Analyte	Result	Qualifier	RL	MDL	Unit	D	Prepared	Analyzed	Dil Fac
Total BTEX	<0.00402	U	0.00402		mg/Kg			09/05/23 17:28	1

**Method: SW846 8015 NM - Diesel Range Organics (DRO) (GC)**

Analyte	Result	Qualifier	RL	MDL	Unit	D	Prepared	Analyzed	Dil Fac
Total TPH	<50.3	U	50.3		mg/Kg			09/05/23 12:04	1

**Method: SW846 8015B NM - Diesel Range Organics (DRO) (GC)**

Analyte	Result	Qualifier	RL	MDL	Unit	D	Prepared	Analyzed	Dil Fac
Gasoline Range Organics (GRO)-C6-C10	<50.3	U	50.3		mg/Kg		08/31/23 12:14	09/01/23 11:30	1
Diesel Range Organics (Over C10-C28)	<50.3	U	50.3		mg/Kg		08/31/23 12:14	09/01/23 11:30	1
Oil Range Organics (Over C28-C36)	<50.3	U	50.3		mg/Kg		08/31/23 12:14	09/01/23 11:30	1
Surrogate	%Recovery	Qualifier	Limits				Prepared	Analyzed	Dil Fac
1-Chlorooctane	169	S1+	70 - 130				08/31/23 12:14	09/01/23 11:30	1
o-Terphenyl	153	S1+	70 - 130				08/31/23 12:14	09/01/23 11:30	1

**Method: EPA 300.0 - Anions, Ion Chromatography - Soluble**

Analyte	Result	Qualifier	RL	MDL	Unit	D	Prepared	Analyzed	Dil Fac
Chloride	124		5.04		mg/Kg			08/31/23 14:44	1

## Surrogate Summary

Client: Carmona Resources  
Project/Site: Hermes 9H 10H CTB

Job ID: 880-32645-1  
SDG: Eddy County, New Mexico

## Method: 8021B - Volatile Organic Compounds (GC)

Matrix: Solid

Prep Type: Total/NA

## Percent Surrogate Recovery (Acceptance Limits)

Lab Sample ID	Client Sample ID	BFB1	DFBZ1
		(70-130)	(70-130)
880-32608-A-2-C MS	Matrix Spike	97	101
880-32608-A-2-D MSD	Matrix Spike Duplicate	103	99
880-32645-1	S-3 (0-0.5')	86	103
880-32645-2	S-3 (1')	98	109
LCS 880-61710/1-A	Lab Control Sample	100	94
LCSD 880-61710/2-A	Lab Control Sample Dup	103	99
MB 880-61710/5-A	Method Blank	82	91

## Surrogate Legend

BFB = 4-Bromofluorobenzene (Surr)

DFBZ = 1,4-Difluorobenzene (Surr)

## Method: 8015B NM - Diesel Range Organics (DRO) (GC)

Matrix: Solid

Prep Type: Total/NA

## Percent Surrogate Recovery (Acceptance Limits)

Lab Sample ID	Client Sample ID	1CO1	OTPH1
		(70-130)	(70-130)
880-32645-1	S-3 (0-0.5')	152 S1+	129
880-32645-1 MS	S-3 (0-0.5')	135 S1+	104
880-32645-1 MSD	S-3 (0-0.5')	132 S1+	101
880-32645-2	S-3 (1')	169 S1+	153 S1+
LCS 880-61642/2-A	Lab Control Sample	114	117
LCSD 880-61642/3-A	Lab Control Sample Dup	120	114
MB 880-61642/1-A	Method Blank	161 S1+	149 S1+

## Surrogate Legend

1CO = 1-Chlorooctane

OTPH = o-Terphenyl



### QC Sample Results

Client: Carmona Resources  
 Project/Site: Hermes 9H 10H CTB

Job ID: 880-32645-1  
 SDG: Eddy County, New Mexico

#### Method: 8021B - Volatile Organic Compounds (GC)

Lab Sample ID: MB 880-61710/5-A  
 Matrix: Solid  
 Analysis Batch: 61707

Client Sample ID: Method Blank  
 Prep Type: Total/NA  
 Prep Batch: 61710

Analyte	MB Result	MB Qualifier	RL	MDL	Unit	D	Prepared	Analyzed	Dil Fac
Benzene	<0.00200	U	0.00200		mg/Kg		09/01/23 08:58	09/01/23 11:30	1
Toluene	<0.00200	U	0.00200		mg/Kg		09/01/23 08:58	09/01/23 11:30	1
Ethylbenzene	<0.00200	U	0.00200		mg/Kg		09/01/23 08:58	09/01/23 11:30	1
m-Xylene & p-Xylene	<0.00400	U	0.00400		mg/Kg		09/01/23 08:58	09/01/23 11:30	1
o-Xylene	<0.00200	U	0.00200		mg/Kg		09/01/23 08:58	09/01/23 11:30	1
Xylenes, Total	<0.00400	U	0.00400		mg/Kg		09/01/23 08:58	09/01/23 11:30	1

Surrogate	MB %Recovery	MB Qualifier	Limits	Prepared	Analyzed	Dil Fac
4-Bromofluorobenzene (Surr)	82		70 - 130	09/01/23 08:58	09/01/23 11:30	1
1,4-Difluorobenzene (Surr)	91		70 - 130	09/01/23 08:58	09/01/23 11:30	1

Lab Sample ID: LCS 880-61710/1-A  
 Matrix: Solid  
 Analysis Batch: 61707

Client Sample ID: Lab Control Sample  
 Prep Type: Total/NA  
 Prep Batch: 61710

Analyte	Spike Added	LCS Result	LCS Qualifier	Unit	D	%Rec	%Rec Limits
Benzene	0.100	0.08428		mg/Kg		84	70 - 130
Toluene	0.100	0.09169		mg/Kg		92	70 - 130
Ethylbenzene	0.100	0.09431		mg/Kg		94	70 - 130
m-Xylene & p-Xylene	0.200	0.1940		mg/Kg		97	70 - 130
o-Xylene	0.100	0.09199		mg/Kg		92	70 - 130

Surrogate	LCS %Recovery	LCS Qualifier	Limits
4-Bromofluorobenzene (Surr)	100		70 - 130
1,4-Difluorobenzene (Surr)	94		70 - 130

Lab Sample ID: LCSD 880-61710/2-A  
 Matrix: Solid  
 Analysis Batch: 61707

Client Sample ID: Lab Control Sample Dup  
 Prep Type: Total/NA  
 Prep Batch: 61710

Analyte	Spike Added	LCSD Result	LCSD Qualifier	Unit	D	%Rec	%Rec Limits	RPD	Limit
Benzene	0.100	0.09544		mg/Kg		95	70 - 130	12	35
Toluene	0.100	0.1018		mg/Kg		102	70 - 130	10	35
Ethylbenzene	0.100	0.1036		mg/Kg		104	70 - 130	9	35
m-Xylene & p-Xylene	0.200	0.2127		mg/Kg		106	70 - 130	9	35
o-Xylene	0.100	0.1003		mg/Kg		100	70 - 130	9	35

Surrogate	LCSD %Recovery	LCSD Qualifier	Limits
4-Bromofluorobenzene (Surr)	103		70 - 130
1,4-Difluorobenzene (Surr)	99		70 - 130

Lab Sample ID: 880-32608-A-2-C MS  
 Matrix: Solid  
 Analysis Batch: 61707

Client Sample ID: Matrix Spike  
 Prep Type: Total/NA  
 Prep Batch: 61710

Analyte	Sample Result	Sample Qualifier	Spike Added	MS Result	MS Qualifier	Unit	D	%Rec	%Rec Limits
Benzene	<0.00198	U	0.0996	0.09425		mg/Kg		94	70 - 130
Toluene	<0.00198	U	0.0996	0.09957		mg/Kg		100	70 - 130

Eurofins Midland

### QC Sample Results

Client: Carmona Resources  
 Project/Site: Hermes 9H 10H CTB

Job ID: 880-32645-1  
 SDG: Eddy County, New Mexico

#### Method: 8021B - Volatile Organic Compounds (GC) (Continued)

Lab Sample ID: 880-32608-A-2-C MS  
 Matrix: Solid  
 Analysis Batch: 61707

Client Sample ID: Matrix Spike  
 Prep Type: Total/NA  
 Prep Batch: 61710

Analyte	Sample	Sample	Spike	MS	MS	Unit	D	%Rec	%Rec	Limits	
	Result	Qualifier		Result	Qualifier						
Ethylbenzene	<0.00198	U	0.0996	0.1016		mg/Kg		102	70 - 130		
m-Xylene & p-Xylene	<0.00396	U	0.199	0.2073		mg/Kg		104	70 - 130		
o-Xylene	<0.00198	U	0.0996	0.09654		mg/Kg		97	70 - 130		
		<b>MS</b>	<b>MS</b>								
<b>Surrogate</b>	<b>%Recovery</b>	<b>Qualifier</b>	<b>Limits</b>								
4-Bromofluorobenzene (Surr)	97		70 - 130								
1,4-Difluorobenzene (Surr)	101		70 - 130								

Lab Sample ID: 880-32608-A-2-D MSD  
 Matrix: Solid  
 Analysis Batch: 61707

Client Sample ID: Matrix Spike Duplicate  
 Prep Type: Total/NA  
 Prep Batch: 61710

Analyte	Sample	Sample	Spike	MSD	MSD	Unit	D	%Rec	%Rec	Limits	RPD	RPD
	Result	Qualifier		Result	Qualifier						Limit	
Benzene	<0.00198	U	0.100	0.09194		mg/Kg		91	70 - 130	2	35	
Toluene	<0.00198	U	0.100	0.09675		mg/Kg		97	70 - 130	3	35	
Ethylbenzene	<0.00198	U	0.100	0.09637		mg/Kg		96	70 - 130	5	35	
m-Xylene & p-Xylene	<0.00396	U	0.200	0.1972		mg/Kg		98	70 - 130	5	35	
o-Xylene	<0.00198	U	0.100	0.09288		mg/Kg		92	70 - 130	4	35	
		<b>MSD</b>	<b>MSD</b>									
<b>Surrogate</b>	<b>%Recovery</b>	<b>Qualifier</b>	<b>Limits</b>									
4-Bromofluorobenzene (Surr)	103		70 - 130									
1,4-Difluorobenzene (Surr)	99		70 - 130									

#### Method: 8015B NM - Diesel Range Organics (DRO) (GC)

Lab Sample ID: MB 880-61642/1-A  
 Matrix: Solid  
 Analysis Batch: 61701

Client Sample ID: Method Blank  
 Prep Type: Total/NA  
 Prep Batch: 61642

Analyte	MB	MB	RL	MDL	Unit	D	Prepared	Analyzed	Dil Fac
	Result	Qualifier							
Gasoline Range Organics (GRO)-C6-C10	<50.0	U	50.0		mg/Kg		08/31/23 12:13	09/01/23 07:51	1
Diesel Range Organics (Over C10-C28)	<50.0	U	50.0		mg/Kg		08/31/23 12:13	09/01/23 07:51	1
Oll Range Organics (Over C28-C36)	<50.0	U	50.0		mg/Kg		08/31/23 12:13	09/01/23 07:51	1
		<b>MB</b>	<b>MB</b>						
<b>Surrogate</b>	<b>%Recovery</b>	<b>Qualifier</b>	<b>Limits</b>			<b>Prepared</b>	<b>Analyzed</b>	<b>Dil Fac</b>	
1-Chlorooctane	161	S1+	70 - 130			08/31/23 12:13	09/01/23 07:51	1	
o-Terphenyl	149	S1+	70 - 130			08/31/23 12:13	09/01/23 07:51	1	

Lab Sample ID: LCS 880-61642/2-A  
 Matrix: Solid  
 Analysis Batch: 61701

Client Sample ID: Lab Control Sample  
 Prep Type: Total/NA  
 Prep Batch: 61642

Analyte	Spike	LCS	LCS	Unit	D	%Rec	%Rec	Limits
Gasoline Range Organics (GRO)-C6-C10	1000	1065		mg/Kg		107	70 - 130	
Diesel Range Organics (Over C10-C28)	1000	949.4		mg/Kg		95	70 - 130	

Eurofins Midland

### QC Sample Results

Client: Carmona Resources  
 Project/Site: Hermes 9H 10H CTB

Job ID: 880-32645-1  
 SDG: Eddy County, New Mexico

#### Method: 8015B NM - Diesel Range Organics (DRO) (GC) (Continued)

**Lab Sample ID: LCS 880-61642/2-A**  
**Matrix: Solid**  
**Analysis Batch: 61701**

**Client Sample ID: Lab Control Sample**  
**Prep Type: Total/NA**  
**Prep Batch: 61642**

Surrogate	LCS LCS		Limits
	%Recovery	Qualifier	
1-Chlorooctane	114		70 - 130
o-Terphenyl	117		70 - 130

**Lab Sample ID: LCSD 880-61642/3-A**  
**Matrix: Solid**  
**Analysis Batch: 61701**

**Client Sample ID: Lab Control Sample Dup**  
**Prep Type: Total/NA**  
**Prep Batch: 61642**

Analyte	Spike Added	LCSD LCSD		Unit	D	%Rec	%Rec		RPD	Limit
		Result	Qualifier				Limits	RPD		
Gasoline Range Organics (GRO)-C6-C10	1000	1064		mg/Kg		106	70 - 130	0		20
Diesel Range Organics (Over C10-C28)	1000	918.9		mg/Kg		92	70 - 130	3		20

Surrogate	LCSD LCSD		Limits
	%Recovery	Qualifier	
1-Chlorooctane	120		70 - 130
o-Terphenyl	114		70 - 130

**Lab Sample ID: 880-32645-1 MS**  
**Matrix: Solid**  
**Analysis Batch: 61701**

**Client Sample ID: S-3 (0-0.5')**  
**Prep Type: Total/NA**  
**Prep Batch: 61642**

Analyte	Sample Result	Sample Qualifier	Spike Added	MS MS		Unit	D	%Rec	%Rec	
				Result	Qualifier				Limits	RPD
Gasoline Range Organics (GRO)-C6-C10	<50.3	U	998	1051		mg/Kg		102	70 - 130	
Diesel Range Organics (Over C10-C28)	108		998	1376		mg/Kg		127	70 - 130	

Surrogate	MS MS		Limits
	%Recovery	Qualifier	
1-Chlorooctane	135	S1+	70 - 130
o-Terphenyl	104		70 - 130

**Lab Sample ID: 880-32645-1 MSD**  
**Matrix: Solid**  
**Analysis Batch: 61701**

**Client Sample ID: S-3 (0-0.5')**  
**Prep Type: Total/NA**  
**Prep Batch: 61642**

Analyte	Sample Result	Sample Qualifier	Spike Added	MSD MSD		Unit	D	%Rec	%Rec		RPD	Limit
				Result	Qualifier				Limits	RPD		
Gasoline Range Organics (GRO)-C6-C10	<50.3	U	998	1037		mg/Kg		101	70 - 130	1		20
Diesel Range Organics (Over C10-C28)	108		998	1340		mg/Kg		123	70 - 130	3		20

Surrogate	MSD MSD		Limits
	%Recovery	Qualifier	
1-Chlorooctane	132	S1+	70 - 130
o-Terphenyl	101		70 - 130

### QC Sample Results

Client: Carmona Resources  
 Project/Site: Hermes 9H 10H CTB

Job ID: 880-32645-1  
 SDG: Eddy County, New Mexico

**Method: 300.0 - Anions, Ion Chromatography**

Lab Sample ID: MB 880-61531/1-A  
 Matrix: Solid  
 Analysis Batch: 61647

Client Sample ID: Method Blank  
 Prep Type: Soluble

Analyte	MB Result	MB Qualifier	RL	MDL	Unit	D	Prepared	Analyzed	Dil Fac
Chloride	<5.00	U	5.00		mg/Kg			08/31/23 13:30	1

Lab Sample ID: LCS 880-61531/2-A  
 Matrix: Solid  
 Analysis Batch: 61647

Client Sample ID: Lab Control Sample  
 Prep Type: Soluble

Analyte	Spike Added	LCS Result	LCS Qualifier	Unit	D	%Rec	%Rec Limits
Chloride	250	254.1		mg/Kg		102	90 - 110

Lab Sample ID: LCSD 880-61531/3-A  
 Matrix: Solid  
 Analysis Batch: 61647

Client Sample ID: Lab Control Sample Dup  
 Prep Type: Soluble

Analyte	Spike Added	LCSD Result	LCSD Qualifier	Unit	D	%Rec	%Rec Limits	RPD	RPD Limit
Chloride	250	249.4		mg/Kg		100	90 - 110	2	20

Lab Sample ID: 880-32646-A-5-C MS  
 Matrix: Solid  
 Analysis Batch: 61647

Client Sample ID: Matrix Spike  
 Prep Type: Soluble

Analyte	Sample Result	Sample Qualifier	Spike Added	MS Result	MS Qualifier	Unit	D	%Rec	%Rec Limits
Chloride	125		249	364.1		mg/Kg		96	90 - 110

Lab Sample ID: 880-32646-A-5-D MSD  
 Matrix: Solid  
 Analysis Batch: 61647

Client Sample ID: Matrix Spike Duplicate  
 Prep Type: Soluble

Analyte	Sample Result	Sample Qualifier	Spike Added	MSD Result	MSD Qualifier	Unit	D	%Rec	%Rec Limits	RPD	RPD Limit
Chloride	125		249	381.5		mg/Kg		103	90 - 110	5	20

## QC Association Summary

Client: Carmona Resources  
Project/Site: Hermes 9H 10H CTB

Job ID: 880-32645-1  
SDG: Eddy County, New Mexico

## GC VOA

## Analysis Batch: 61707

Lab Sample ID	Client Sample ID	Prep Type	Matrix	Method	Prep Batch
880-32645-1	S-3 (0-0.5')	Total/NA	Solid	8021B	61710
880-32645-2	S-3 (1')	Total/NA	Solid	8021B	61710
MB 880-61710/5-A	Method Blank	Total/NA	Solid	8021B	61710
LCS 880-61710/1-A	Lab Control Sample	Total/NA	Solid	8021B	61710
LCSD 880-61710/2-A	Lab Control Sample Dup	Total/NA	Solid	8021B	61710
880-32608-A-2-C MS	Matrix Spike	Total/NA	Solid	8021B	61710
880-32608-A-2-D MSD	Matrix Spike Duplicate	Total/NA	Solid	8021B	61710

## Prep Batch: 61710

Lab Sample ID	Client Sample ID	Prep Type	Matrix	Method	Prep Batch
880-32645-1	S-3 (0-0.5')	Total/NA	Solid	5035	
880-32645-2	S-3 (1')	Total/NA	Solid	5035	
MB 880-61710/5-A	Method Blank	Total/NA	Solid	5035	
LCS 880-61710/1-A	Lab Control Sample	Total/NA	Solid	5035	
LCSD 880-61710/2-A	Lab Control Sample Dup	Total/NA	Solid	5035	
880-32608-A-2-C MS	Matrix Spike	Total/NA	Solid	5035	
880-32608-A-2-D MSD	Matrix Spike Duplicate	Total/NA	Solid	5035	

## Analysis Batch: 61864

Lab Sample ID	Client Sample ID	Prep Type	Matrix	Method	Prep Batch
880-32645-1	S-3 (0-0.5')	Total/NA	Solid	Total BTEX	
880-32645-2	S-3 (1')	Total/NA	Solid	Total BTEX	

## GC Semi VOA

## Prep Batch: 61642

Lab Sample ID	Client Sample ID	Prep Type	Matrix	Method	Prep Batch
880-32645-1	S-3 (0-0.5')	Total/NA	Solid	8015NM Prep	
880-32645-2	S-3 (1')	Total/NA	Solid	8015NM Prep	
MB 880-61642/1-A	Method Blank	Total/NA	Solid	8015NM Prep	
LCS 880-61642/2-A	Lab Control Sample	Total/NA	Solid	8015NM Prep	
LCSD 880-61642/3-A	Lab Control Sample Dup	Total/NA	Solid	8015NM Prep	
880-32645-1 MS	S-3 (0-0.5')	Total/NA	Solid	8015NM Prep	
880-32645-1 MSD	S-3 (0-0.5')	Total/NA	Solid	8015NM Prep	

## Analysis Batch: 61701

Lab Sample ID	Client Sample ID	Prep Type	Matrix	Method	Prep Batch
880-32645-1	S-3 (0-0.5')	Total/NA	Solid	8015B NM	61642
880-32645-2	S-3 (1')	Total/NA	Solid	8015B NM	61642
MB 880-61642/1-A	Method Blank	Total/NA	Solid	8015B NM	61642
LCS 880-61642/2-A	Lab Control Sample	Total/NA	Solid	8015B NM	61642
LCSD 880-61642/3-A	Lab Control Sample Dup	Total/NA	Solid	8015B NM	61642
880-32645-1 MS	S-3 (0-0.5')	Total/NA	Solid	8015B NM	61642
880-32645-1 MSD	S-3 (0-0.5')	Total/NA	Solid	8015B NM	61642

## Analysis Batch: 61801

Lab Sample ID	Client Sample ID	Prep Type	Matrix	Method	Prep Batch
880-32645-1	S-3 (0-0.5')	Total/NA	Solid	8015 NM	
880-32645-2	S-3 (1')	Total/NA	Solid	8015 NM	

Eurofins Midland

### QC Association Summary

Client: Carmona Resources  
 Project/Site: Hermes 9H 10H CTB

Job ID: 880-32645-1  
 SDG: Eddy County, New Mexico

#### HPLC/IC

##### Leach Batch: 61531

Lab Sample ID	Client Sample ID	Prep Type	Matrix	Method	Prep Batch
880-32645-1	S-3 (0-0.5')	Soluble	Solid	DI Leach	
880-32645-2	S-3 (1')	Soluble	Solid	DI Leach	
MB 880-61531/1-A	Method Blank	Soluble	Solid	DI Leach	
LCS 880-61531/2-A	Lab Control Sample	Soluble	Solid	DI Leach	
LCSD 880-61531/3-A	Lab Control Sample Dup	Soluble	Solid	DI Leach	
880-32646-A-5-C MS	Matrix Spike	Soluble	Solid	DI Leach	
880-32646-A-5-D MSD	Matrix Spike Duplicate	Soluble	Solid	DI Leach	

##### Analysis Batch: 61647

Lab Sample ID	Client Sample ID	Prep Type	Matrix	Method	Prep Batch
880-32645-1	S-3 (0-0.5')	Soluble	Solid	300.0	61531
880-32645-2	S-3 (1')	Soluble	Solid	300.0	61531
MB 880-61531/1-A	Method Blank	Soluble	Solid	300.0	61531
LCS 880-61531/2-A	Lab Control Sample	Soluble	Solid	300.0	61531
LCSD 880-61531/3-A	Lab Control Sample Dup	Soluble	Solid	300.0	61531
880-32646-A-5-C MS	Matrix Spike	Soluble	Solid	300.0	61531
880-32646-A-5-D MSD	Matrix Spike Duplicate	Soluble	Solid	300.0	61531

- 1
- 2
- 3
- 4
- 5
- 6
- 7
- 8
- 9
- 10
- 11
- 12
- 13
- 14

### Lab Chronicle

Client: Carmona Resources  
 Project/Site: Hermes 9H 10H CTB

Job ID: 880-32645-1  
 SDG: Eddy County, New Mexico

**Client Sample ID: S-3 (0-0.5')**

**Lab Sample ID: 880-32645-1**

Date Collected: 08/24/23 00:00

Matrix: Solid

Date Received: 08/28/23 15:28

Prep Type	Batch Type	Batch Method	Run	Dil Factor	Initial Amount	Final Amount	Batch Number	Prepared or Analyzed	Analyst	Lab
Total/NA	Prep	5035			5.02 g	5 mL	61710	09/01/23 08:58	EL	EET MID
Total/NA	Analysis	8021B		1	5 mL	5 mL	61707	09/01/23 16:46	MNR	EET MID
Total/NA	Analysis	Total BTEX		1			61864	09/05/23 17:28	SM	EET MID
Total/NA	Analysis	8015 NM		1			61801	09/05/23 12:04	SM	EET MID
Total/NA	Prep	8015NM Prep			9.95 g	10 mL	61642	08/31/23 12:14	TKC	EET MID
Total/NA	Analysis	8015B NM		1	1 uL	1 uL	61701	09/01/23 10:25	SM	EET MID
Soluble	Leach	DI Leach			4.95 g	50 mL	61531	08/30/23 10:25	SMC	EET MID
Soluble	Analysis	300.0		1	50 mL	50 mL	61647	08/31/23 14:26	CH	EET MID

**Client Sample ID: S-3 (1')**

**Lab Sample ID: 880-32645-2**

Date Collected: 08/24/23 00:00

Matrix: Solid

Date Received: 08/28/23 15:28

Prep Type	Batch Type	Batch Method	Run	Dil Factor	Initial Amount	Final Amount	Batch Number	Prepared or Analyzed	Analyst	Lab
Total/NA	Prep	5035			4.97 g	5 mL	61710	09/01/23 08:58	EL	EET MID
Total/NA	Analysis	8021B		1	5 mL	5 mL	61707	09/01/23 17:07	MNR	EET MID
Total/NA	Analysis	Total BTEX		1			61864	09/05/23 17:28	SM	EET MID
Total/NA	Analysis	8015 NM		1			61801	09/05/23 12:04	SM	EET MID
Total/NA	Prep	8015NM Prep			9.94 g	10 mL	61642	08/31/23 12:14	TKC	EET MID
Total/NA	Analysis	8015B NM		1	1 uL	1 uL	61701	09/01/23 11:30	SM	EET MID
Soluble	Leach	DI Leach			4.96 g	50 mL	61531	08/30/23 10:25	SMC	EET MID
Soluble	Analysis	300.0		1	50 mL	50 mL	61647	08/31/23 14:44	CH	EET MID

**Laboratory References:**

EET MID = Eurofins Midland, 1211 W. Florida Ave, Midland, TX 79701, TEL (432)704-5440

### Accreditation/Certification Summary

Client: Carmona Resources  
Project/Site: Hermes 9H 10H CTB

Job ID: 880-32645-1  
SDG: Eddy County, New Mexico

#### Laboratory: Eurofins Midland

Unless otherwise noted, all analytes for this laboratory were covered under each accreditation/certification below.

Authority	Program	Identification Number	Expiration Date
Texas	NELAP	T104704400-23-26	06-30-24

The following analytes are included in this report, but the laboratory is not certified by the governing authority. This list may include analytes for which the agency does not offer certification.

Analysis Method	Prep Method	Matrix	Analyte
8015 NM		Solid	Total TPH
Total BTEX		Solid	Total BTEX

- 1
- 2
- 3
- 4
- 5
- 6
- 7
- 8
- 9
- 10
- 11
- 12
- 13
- 14



### Method Summary

Client: Carmona Resources  
Project/Site: Hermes 9H 10H CTB

Job ID: 880-32645-1  
SDG: Eddy County, New Mexico

Method	Method Description	Protocol	Laboratory
8021B	Volatile Organic Compounds (GC)	SW846	EET MID
Total BTEX	Total BTEX Calculation	TAL SOP	EET MID
8015 NM	Diesel Range Organics (DRO) (GC)	SW846	EET MID
8015B NM	Diesel Range Organics (DRO) (GC)	SW846	EET MID
300.0	Anions, Ion Chromatography	EPA	EET MID
5035	Closed System Purge and Trap	SW846	EET MID
8015NM Prep	Microextraction	SW846	EET MID
DI Leach	Deionized Water Leaching Procedure	ASTM	EET MID

**Protocol References:**

- ASTM = ASTM International
- EPA = US Environmental Protection Agency
- SW846 = "Test Methods For Evaluating Solid Waste, Physical/Chemical Methods", Third Edition, November 1986 And Its Updates.
- TAL SOP = TestAmerica Laboratories, Standard Operating Procedure

**Laboratory References:**

- EET MID = Eurofins Midland, 1211 W. Florida Ave, Midland, TX 79701, TEL (432)704-5440



### Sample Summary

Client: Carmona Resources  
Project/Site: Hermes 9H 10H CTB

Job ID: 880-32645-1  
SDG: Eddy County, New Mexico

---

Lab Sample ID	Client Sample ID	Matrix	Collected	Received
880-32645-1	S-3 (0-0.5')	Solid	08/24/23 00:00	08/28/23 15:28
880-32645-2	S-3 (1')	Solid	08/24/23 00:00	08/28/23 15:28

- 1
- 2
- 3
- 4
- 5
- 6
- 7
- 8
- 9
- 10
- 11
- 12
- 13
- 14

- 1
- 2
- 3
- 4
- 5
- 6
- 7
- 8
- 9
- 10
- 11
- 12
- 13
- 14

Project Manager	Clinton Merritt	Bill to (if different)	Melodie Sanjari
Company Name:	Carmona Resources	Company Name:	Marathon Oil Corporation
Address	310 W Wall St Ste 500	Address:	990 Town and Country Blvd
City, State ZIP	Midland, TX 79701	City, State ZIP:	Houston, TX 77024
Phone:		Email	msanjari@marathonoil.com

Program: UST/PRP <input type="checkbox"/> PRP <input type="checkbox"/> Brownfields <input type="checkbox"/> RC <input type="checkbox"/> Refund <input type="checkbox"/> State of Project: <input type="checkbox"/> Level II <input type="checkbox"/> Level III <input type="checkbox"/> ST/UST <input type="checkbox"/> RRP <input type="checkbox"/> Level IV <input type="checkbox"/> Deliverables: EDD <input type="checkbox"/> ADAPT <input type="checkbox"/> Other <input type="checkbox"/>	
---	--

Project Name	Project Number	Project Location	Sampler's Name	PO #	Turn Around		Pres. Code	ANALYSIS REQUEST												Preservative Codes			
					<input checked="" type="checkbox"/> Routine	<input type="checkbox"/> Rush		Due Date:	5 day														
Hermes 9H 10H CTB	2119	Eddy County, New Mexico	CCM																	None, NO Cool Cool HCL HC H <sub>2</sub> S <sub>0</sub> , H <sub>2</sub> H <sub>3</sub> PO <sub>4</sub> , HP NaHSO <sub>4</sub> , NABIS Na <sub>2</sub> S <sub>2</sub> O <sub>5</sub> , NaSO <sub>3</sub> Zn Acetate+NaOH Zn NaOH+Ascorbic Acid SAPC			
<b>SAMPLE RECEIPT</b> Received Intact: Yes <input checked="" type="checkbox"/> No <input type="checkbox"/> Cooler Custody Seals: Yes <input checked="" type="checkbox"/> No <input type="checkbox"/> Sample Custody Seals: Yes <input checked="" type="checkbox"/> No <input type="checkbox"/> Total Containers: <input checked="" type="checkbox"/>					Temp Blank:	Yes <input type="checkbox"/> No <input checked="" type="checkbox"/>	Thermometer ID	Wet Ice:	Yes <input checked="" type="checkbox"/> No <input type="checkbox"/>	Parameters												Hold	
Sample Identification	Date	Time	Soil	Water	Grab/Comp	# of Cont													Sample Comments				
S-3 (0-0.5')	8/24/2023		X		G	1	X	X	X	X	BTEX 8021B TPH 8015M ( GRO + DRO + MRO) Chloride 300.0												
S-3 (1')	8/24/2023		X		G	1	X	X	X														

Comments: Email results to Mike Carmona mcarmona@carmonaresources.com, Conner Moehring cmoehring@carmonaresources.com, Clint Merritt merrittc@carmonaresources.com

Relinquished by (Signature)	Date/Time	Received by (Signature)	Date/Time
	8-28-23 15:20		



### Login Sample Receipt Checklist

Client: Carmona Resources

Job Number: 880-32645-1  
SDG Number: Eddy County, New Mexico

Login Number: 32645

List Number: 1

Creator: Rodriguez, Leticia

List Source: Eurofins Midland

Question	Answer	Comment
The cooler's custody seal, if present, is intact.	N/A	
Sample custody seals, if present, are intact.	N/A	
The cooler or samples do not appear to have been compromised or tampered with.	True	
Samples were received on ice.	True	
Cooler Temperature is acceptable.	True	
Cooler Temperature is recorded.	True	
COC is present.	True	
COC is filled out in ink and legible.	True	
COC is filled out with all pertinent information.	True	
Is the Field Sampler's name present on COC?	True	
There are no discrepancies between the containers received and the COC.	True	
Samples are received within Holding Time (excluding tests with immediate HTs)	True	
Sample containers have legible labels.	True	
Containers are not broken or leaking.	True	
Sample collection date/times are provided.	True	
Appropriate sample containers are used.	True	
Sample bottles are completely filled.	True	
Sample Preservation Verified.	N/A	
There is sufficient vol. for all requested analyses, incl. any requested MS/MSDs	True	
Containers requiring zero headspace have no headspace or bubble is <6mm (1/4").	N/A	

- 1
- 2
- 3
- 4
- 5
- 6
- 7
- 8
- 9
- 10
- 11
- 12
- 13
- 14



Environment Testing

- 1
- 2
- 3
- 4
- 5
- 6
- 7
- 8
- 9
- 10
- 11
- 12
- 13
- 14

# ANALYTICAL REPORT

## PREPARED FOR

Attn: Clint Merritt  
 Carmona Resources  
 310 W Wall St  
 Ste 500  
 Midland, Texas 79701  
 Generated 9/1/2023 10:19:20 AM

## JOB DESCRIPTION

Hermes 9H 10H CTB  
 SDG NUMBER Eddy County, New Mexico

## JOB NUMBER

880-32646-1

Eurofins Midland  
 1211 W. Florida Ave  
 Midland TX 79701



# Eurofins Midland

## Job Notes

This report may not be reproduced except in full, and with written approval from the laboratory. The results relate only to the samples tested. For questions please contact the Project Manager at the e-mail address or telephone number listed on this page.

Analytical test results meet all requirements of the associated regulatory program (i.e., NELAC (TNI), DoD, and ISO 17025) unless otherwise noted under the individual analysis.

## Authorization



Generated  
9/1/2023 10:19:20 AM

Authorized for release by  
Jessica Kramer, Project Manager  
[Jessica.Kramer@et.eurofinsus.com](mailto:Jessica.Kramer@et.eurofinsus.com)  
(432)704-5440

Client: Carmona Resources  
Project/Site: Hermes 9H 10H CTB

Laboratory Job ID: 880-32646-1  
SDG: Eddy County, New Mexico

# Table of Contents

Cover Page . . . . .	1
Table of Contents . . . . .	3
Definitions/Glossary . . . . .	4
Case Narrative . . . . .	5
Client Sample Results . . . . .	7
Surrogate Summary . . . . .	11
QC Sample Results . . . . .	12
QC Association Summary . . . . .	16
Lab Chronicle . . . . .	18
Certification Summary . . . . .	20
Method Summary . . . . .	21
Sample Summary . . . . .	22
Chain of Custody . . . . .	23
Receipt Checklists . . . . .	24

- 1
- 2
- 3
- 4
- 5
- 6
- 7
- 8
- 9
- 10
- 11
- 12
- 13
- 14

## Definitions/Glossary

Client: Carmona Resources  
Project/Site: Hermes 9H 10H CTB

Job ID: 880-32646-1  
SDG: Eddy County, New Mexico

## Qualifiers

## GC VOA

Qualifier	Qualifier Description
*+	LCS and/or LCSD is outside acceptance limits, high biased.
F1	MS and/or MSD recovery exceeds control limits.
S1-	Surrogate recovery exceeds control limits, low biased.
U	Indicates the analyte was analyzed for but not detected.

## GC Semi VOA

Qualifier	Qualifier Description
F1	MS and/or MSD recovery exceeds control limits.
S1+	Surrogate recovery exceeds control limits, high biased.
U	Indicates the analyte was analyzed for but not detected.

## HPLC/IC

Qualifier	Qualifier Description
U	Indicates the analyte was analyzed for but not detected.

## Glossary

Abbreviation	These commonly used abbreviations may or may not be present in this report.
α	Listed under the "D" column to designate that the result is reported on a dry weight basis
%R	Percent Recovery
CFL	Contains Free Liquid
CFU	Colony Forming Unit
CNF	Contains No Free Liquid
DER	Duplicate Error Ratio (normalized absolute difference)
Dil Fac	Dilution Factor
DL	Detection Limit (DoD/DOE)
DL, RA, RE, IN	Indicates a Dilution, Re-analysis, Re-extraction, or additional Initial metals/anion analysis of the sample
DLC	Decision Level Concentration (Radiochemistry)
EDL	Estimated Detection Limit (Dioxin)
LOD	Limit of Detection (DoD/DOE)
LOQ	Limit of Quantitation (DoD/DOE)
MCL	EPA recommended "Maximum Contaminant Level"
MDA	Minimum Detectable Activity (Radiochemistry)
MDC	Minimum Detectable Concentration (Radiochemistry)
MDL	Method Detection Limit
ML	Minimum Level (Dioxin)
MPN	Most Probable Number
MQL	Method Quantitation Limit
NC	Not Calculated
ND	Not Detected at the reporting limit (or MDL or EDL if shown)
NEG	Negative / Absent
POS	Positive / Present
PQL	Practical Quantitation Limit
PRES	Presumptive
QC	Quality Control
RER	Relative Error Ratio (Radiochemistry)
RL	Reporting Limit or Requested Limit (Radiochemistry)
RPD	Relative Percent Difference, a measure of the relative difference between two points
TEF	Toxicity Equivalent Factor (Dioxin)
TEQ	Toxicity Equivalent Quotient (Dioxin)
TNTC	Too Numerous To Count



## Case Narrative

Client: Carmona Resources  
Project/Site: Hermes 9H 10H CTB

Job ID: 880-32646-1  
SDG: Eddy County, New Mexico

**Job ID: 880-32646-1**

**Laboratory: Eurofins Midland**

**Narrative**

**Job Narrative  
880-32646-1**

**Receipt**

The samples were received on 8/28/2023 3:28 PM. Unless otherwise noted below, the samples arrived in good condition, and, where required, properly preserved and on ice. The temperature of the cooler at receipt time was 0.0°C

**Receipt Exceptions**

The following samples were received and analyzed from an unpreserved bulk soil jar: H-1 (0-0.5') (880-32646-1), H-2 (0-0.5') (880-32646-2), H-3 (0-0.5') (880-32646-3), H-4 (0-0.5') (880-32646-4) and H-5 (0-0.5') (880-32646-5).

**GC VOA**

Method 8021B: The continuing calibration verification (CCV) associated with batch 880-61603 recovered above the upper control limit for Benzene, Toluene, Ethylbenzene, m-Xylene & p-Xylene and o-Xylene. The samples associated with this CCV were non-detects for the affected analytes; therefore, the data have been reported. The associated sample is impacted: (CCV 880-61603/20).

Method 8021B: The continuing calibration verification (CCV) associated with batch 880-61603 recovered above the upper control limit for m-Xylene & p-Xylene and o-Xylene. Another CCV was analyzed and acceptable in the method derived 12 hour period; therefore, the data was qualified and reported. The associated sample is impacted: (CCV 880-61603/51).

Method 8021B: The matrix spike / matrix spike duplicate (MS/MSD) recoveries and precision for preparation batch 880-61677 and analytical batch 880-61603 were outside control limits. Sample matrix interference and/or non-homogeneity are suspected because the associated laboratory control sample / laboratory sample control duplicate (LCS/LCSD) precision was within acceptance limits.

Method 8021B: The laboratory control sample (LCS) and / or laboratory control sample duplicate (LCSD) for preparation batch 880-61677 and analytical batch 880-61603 recovered outside control limits for the following analytes: m-Xylene & p-Xylene and o-Xylene. These analytes were biased high in the LCS however were acceptable in the LCSD; therefore, the data have been reported.

Method 8021B: Surrogate recovery for the following sample was outside control limits: H-5 (0-0.5') (880-32646-5). Evidence of matrix interferences is not obvious.

No additional analytical or quality issues were noted, other than those described above or in the Definitions/ Glossary page.

**GC Semi VOA**

Method 8015MOD\_NM: The surrogate recovery for the blank associated with preparation batch 880-61457 and analytical batch 880-61504 was outside the upper control limits.

Method 8015MOD\_NM: Surrogate recovery for the following samples were outside control limits: (890-5162-A-1-A), (890-5162-A-1-B MS) and (890-5162-A-1-C MSD). Evidence of matrix interference is present; therefore, re-extraction and/or re-analysis was not performed.

Method 8015MOD\_NM: Surrogate recovery for the following samples were outside control limits: H-1 (0-0.5') (880-32646-1) and H-2 (0-0.5') (880-32646-2). Evidence of matrix interference is present; therefore, re-extraction and/or re-analysis was not performed.

Method 8015MOD\_NM: Surrogate recovery for the following sample was outside control limits: H-4 (0-0.5') (880-32646-4). Evidence of matrix interference is present; therefore, re-extraction and/or re-analysis was not performed.

Method 8015MOD\_NM: Surrogate recovery for the following samples were outside control limits: (CCV 880-61504/20), (CCV 880-61504/31) and (CCV 880-61504/5). Evidence of matrix interferences is not obvious.

Method 8015MOD\_NM: The matrix spike duplicate (MSD) recoveries for preparation batch 880-61457 and analytical batch 880-61504 were outside control limits. Non-homogeneity is suspected because the associated laboratory control sample (LCS) recovery was within acceptance limits.

### Case Narrative

Client: Carmona Resources  
Project/Site: Hermes 9H 10H CTB

Job ID: 880-32646-1  
SDG: Eddy County, New Mexico

---

**Job ID: 880-32646-1 (Continued)**

---

**Laboratory: Eurofins Midland (Continued)**

No additional analytical or quality issues were noted, other than those described above or in the Definitions/ Glossary page.

**HPLC/IC**

No additional analytical or quality issues were noted, other than those described above or in the Definitions/ Glossary page.

- 1
- 2
- 3
- 4
- 5
- 6
- 7
- 8
- 9
- 10
- 11
- 12
- 13
- 14

### Client Sample Results

Client: Carmona Resources  
 Project/Site: Hermes 9H 10H CTB

Job ID: 880-32646-1  
 SDG: Eddy County, New Mexico

**Client Sample ID: H-1 (0-0.5')**

**Lab Sample ID: 880-32646-1**

Date Collected: 08/24/23 00:00

Matrix: Solid

Date Received: 08/28/23 15:28

**Method: SW846 8021B - Volatile Organic Compounds (GC)**

Analyte	Result	Qualifier	RL	MDL	Unit	D	Prepared	Analyzed	Dil Fac
Benzene	<0.00199	U	0.00199		mg/Kg		08/31/23 15:57	09/01/23 05:21	1
Toluene	<0.00199	U	0.00199		mg/Kg		08/31/23 15:57	09/01/23 05:21	1
Ethylbenzene	<0.00199	U	0.00199		mg/Kg		08/31/23 15:57	09/01/23 05:21	1
m-Xylene & p-Xylene	<0.00398	U **	0.00398		mg/Kg		08/31/23 15:57	09/01/23 05:21	1
o-Xylene	<0.00199	U **	0.00199		mg/Kg		08/31/23 15:57	09/01/23 05:21	1
Xylenes, Total	<0.00398	U **	0.00398		mg/Kg		08/31/23 15:57	09/01/23 05:21	1

Surrogate	%Recovery	Qualifier	Limits	Prepared	Analyzed	Dil Fac
4-Bromofluorobenzene (Surr)	100		70 - 130	08/31/23 15:57	09/01/23 05:21	1
1,4-Difluorobenzene (Surr)	72		70 - 130	08/31/23 15:57	09/01/23 05:21	1

**Method: TAL SOP Total BTEX - Total BTEX Calculation**

Analyte	Result	Qualifier	RL	MDL	Unit	D	Prepared	Analyzed	Dil Fac
Total BTEX	<0.00398	U	0.00398		mg/Kg			09/01/23 10:07	1

**Method: SW846 8015 NM - Diesel Range Organics (DRO) (GC)**

Analyte	Result	Qualifier	RL	MDL	Unit	D	Prepared	Analyzed	Dil Fac
Total TPH	<49.8	U	49.8		mg/Kg			08/31/23 10:35	1

**Method: SW846 8015B NM - Diesel Range Organics (DRO) (GC)**

Analyte	Result	Qualifier	RL	MDL	Unit	D	Prepared	Analyzed	Dil Fac
Gasoline Range Organics (GRO)-C6-C10	<49.8	U	49.8		mg/Kg		08/29/23 12:00	08/30/23 16:35	1
Diesel Range Organics (Over C10-C28)	<49.8	U	49.8		mg/Kg		08/29/23 12:00	08/30/23 16:35	1
Oil Range Organics (Over C28-C36)	<49.8	U	49.8		mg/Kg		08/29/23 12:00	08/30/23 16:35	1

Surrogate	%Recovery	Qualifier	Limits	Prepared	Analyzed	Dil Fac
1-Chlorooctane	138	S1+	70 - 130	08/29/23 12:00	08/30/23 16:35	1
o-Terphenyl	136	S1+	70 - 130	08/29/23 12:00	08/30/23 16:35	1

**Method: EPA 300.0 - Anions, Ion Chromatography - Soluble**

Analyte	Result	Qualifier	RL	MDL	Unit	D	Prepared	Analyzed	Dil Fac
Chloride	111		5.02		mg/Kg			08/31/23 14:50	1

**Client Sample ID: H-2 (0-0.5')**

**Lab Sample ID: 880-32646-2**

Date Collected: 08/24/23 00:00

Matrix: Solid

Date Received: 08/28/23 15:28

**Method: SW846 8021B - Volatile Organic Compounds (GC)**

Analyte	Result	Qualifier	RL	MDL	Unit	D	Prepared	Analyzed	Dil Fac
Benzene	<0.00198	U	0.00198		mg/Kg		08/31/23 15:57	09/01/23 05:42	1
Toluene	<0.00198	U	0.00198		mg/Kg		08/31/23 15:57	09/01/23 05:42	1
Ethylbenzene	<0.00198	U	0.00198		mg/Kg		08/31/23 15:57	09/01/23 05:42	1
m-Xylene & p-Xylene	<0.00396	U **	0.00396		mg/Kg		08/31/23 15:57	09/01/23 05:42	1
o-Xylene	<0.00198	U **	0.00198		mg/Kg		08/31/23 15:57	09/01/23 05:42	1
Xylenes, Total	<0.00396	U **	0.00396		mg/Kg		08/31/23 15:57	09/01/23 05:42	1

Surrogate	%Recovery	Qualifier	Limits	Prepared	Analyzed	Dil Fac
4-Bromofluorobenzene (Surr)	104		70 - 130	08/31/23 15:57	09/01/23 05:42	1
1,4-Difluorobenzene (Surr)	76		70 - 130	08/31/23 15:57	09/01/23 05:42	1

Eurofins Midland

### Client Sample Results

Client: Carmona Resources  
 Project/Site: Hermes 9H 10H CTB

Job ID: 880-32646-1  
 SDG: Eddy County, New Mexico

**Client Sample ID: H-2 (0-0.5')**

**Lab Sample ID: 880-32646-2**

Date Collected: 08/24/23 00:00

Matrix: Solid

Date Received: 08/28/23 15:28

**Method: TAL SOP Total BTEX - Total BTEX Calculation**

Analyte	Result	Qualifier	RL	MDL	Unit	D	Prepared	Analyzed	Dil Fac
Total BTEX	<0.00396	U	0.00396		mg/Kg			09/01/23 10:07	1

**Method: SW846 8015 NM - Diesel Range Organics (DRO) (GC)**

Analyte	Result	Qualifier	RL	MDL	Unit	D	Prepared	Analyzed	Dil Fac
Total TPH	<50.2	U	50.2		mg/Kg			08/31/23 10:35	1

**Method: SW846 8015B NM - Diesel Range Organics (DRO) (GC)**

Analyte	Result	Qualifier	RL	MDL	Unit	D	Prepared	Analyzed	Dil Fac
Gasoline Range Organics (GRO)-C6-C10	<50.2	U	50.2		mg/Kg		08/29/23 12:00	08/30/23 16:57	1
Diesel Range Organics (Over C10-C28)	<50.2	U	50.2		mg/Kg		08/29/23 12:00	08/30/23 16:57	1
Oil Range Organics (Over C28-C36)	<50.2	U	50.2		mg/Kg		08/29/23 12:00	08/30/23 16:57	1

Surrogate	%Recovery	Qualifier	Limits	Prepared	Analyzed	Dil Fac
1-Chlorooctane	135	S1+	70 - 130	08/29/23 12:00	08/30/23 16:57	1
o-Terphenyl	129		70 - 130	08/29/23 12:00	08/30/23 16:57	1

**Method: EPA 300.0 - Anions, Ion Chromatography - Soluble**

Analyte	Result	Qualifier	RL	MDL	Unit	D	Prepared	Analyzed	Dil Fac
Chloride	112		4.98		mg/Kg			08/31/23 14:56	1

**Client Sample ID: H-3 (0-0.5')**

**Lab Sample ID: 880-32646-3**

Date Collected: 08/24/23 00:00

Matrix: Solid

Date Received: 08/28/23 15:28

**Method: SW846 8021B - Volatile Organic Compounds (GC)**

Analyte	Result	Qualifier	RL	MDL	Unit	D	Prepared	Analyzed	Dil Fac
Benzene	<0.00202	U	0.00202		mg/Kg		08/31/23 15:57	09/01/23 06:02	1
Toluene	<0.00202	U	0.00202		mg/Kg		08/31/23 15:57	09/01/23 06:02	1
Ethylbenzene	<0.00202	U	0.00202		mg/Kg		08/31/23 15:57	09/01/23 06:02	1
m-Xylene & p-Xylene	<0.00404	U **	0.00404		mg/Kg		08/31/23 15:57	09/01/23 06:02	1
o-Xylene	<0.00202	U **	0.00202		mg/Kg		08/31/23 15:57	09/01/23 06:02	1
Xylenes, Total	<0.00404	U **	0.00404		mg/Kg		08/31/23 15:57	09/01/23 06:02	1

Surrogate	%Recovery	Qualifier	Limits	Prepared	Analyzed	Dil Fac
4-Bromofluorobenzene (Surr)	89		70 - 130	08/31/23 15:57	09/01/23 06:02	1
1,4-Difluorobenzene (Surr)	96		70 - 130	08/31/23 15:57	09/01/23 06:02	1

**Method: TAL SOP Total BTEX - Total BTEX Calculation**

Analyte	Result	Qualifier	RL	MDL	Unit	D	Prepared	Analyzed	Dil Fac
Total BTEX	<0.00404	U	0.00404		mg/Kg			09/01/23 10:07	1

**Method: SW846 8015 NM - Diesel Range Organics (DRO) (GC)**

Analyte	Result	Qualifier	RL	MDL	Unit	D	Prepared	Analyzed	Dil Fac
Total TPH	<50.4	U	50.4		mg/Kg			08/31/23 10:35	1

**Method: SW846 8015B NM - Diesel Range Organics (DRO) (GC)**

Analyte	Result	Qualifier	RL	MDL	Unit	D	Prepared	Analyzed	Dil Fac
Gasoline Range Organics (GRO)-C6-C10	<50.4	U	50.4		mg/Kg		08/29/23 12:00	08/30/23 17:19	1
Diesel Range Organics (Over C10-C28)	<50.4	U	50.4		mg/Kg		08/29/23 12:00	08/30/23 17:19	1

Eurofins Midland

### Client Sample Results

Client: Carmona Resources  
 Project/Site: Hermes 9H 10H CTB

Job ID: 880-32646-1  
 SDG: Eddy County, New Mexico

**Client Sample ID: H-3 (0-0.5')**

**Lab Sample ID: 880-32646-3**

Date Collected: 08/24/23 00:00

Matrix: Solid

Date Received: 08/28/23 15:28

**Method: SW846 8015B NM - Diesel Range Organics (DRO) (GC) (Continued)**

Analyte	Result	Qualifier	RL	MDL	Unit	D	Prepared	Analyzed	Dil Fac
Oil Range Organics (Over C28-C36)	<50.4	U	50.4		mg/Kg		08/29/23 12:00	08/30/23 17:19	1
<b>Surrogate</b>	<b>%Recovery</b>	<b>Qualifier</b>	<b>Limits</b>				<b>Prepared</b>	<b>Analyzed</b>	<b>Dil Fac</b>
1-Chlorooctane	130		70 - 130				08/29/23 12:00	08/30/23 17:19	1
o-Terphenyl	122		70 - 130				08/29/23 12:00	08/30/23 17:19	1

**Method: EPA 300.0 - Anions, Ion Chromatography - Soluble**

Analyte	Result	Qualifier	RL	MDL	Unit	D	Prepared	Analyzed	Dil Fac
Chloride	107		5.01		mg/Kg			08/31/23 15:03	1

**Client Sample ID: H-4 (0-0.5')**

**Lab Sample ID: 880-32646-4**

Date Collected: 08/24/23 00:00

Matrix: Solid

Date Received: 08/28/23 15:28

**Method: SW846 8021B - Volatile Organic Compounds (GC)**

Analyte	Result	Qualifier	RL	MDL	Unit	D	Prepared	Analyzed	Dil Fac
Benzene	<0.00201	U	0.00201		mg/Kg		08/31/23 15:57	09/01/23 06:23	1
Toluene	<0.00201	U	0.00201		mg/Kg		08/31/23 15:57	09/01/23 06:23	1
Ethylbenzene	<0.00201	U	0.00201		mg/Kg		08/31/23 15:57	09/01/23 06:23	1
m-Xylene & p-Xylene	<0.00402	U **	0.00402		mg/Kg		08/31/23 15:57	09/01/23 06:23	1
o-Xylene	<0.00201	U **	0.00201		mg/Kg		08/31/23 15:57	09/01/23 06:23	1
Xylenes, Total	<0.00402	U **	0.00402		mg/Kg		08/31/23 15:57	09/01/23 06:23	1
<b>Surrogate</b>	<b>%Recovery</b>	<b>Qualifier</b>	<b>Limits</b>				<b>Prepared</b>	<b>Analyzed</b>	<b>Dil Fac</b>
4-Bromofluorobenzene (Surr)	91		70 - 130				08/31/23 15:57	09/01/23 06:23	1
1,4-Difluorobenzene (Surr)	63	S1-	70 - 130				08/31/23 15:57	09/01/23 06:23	1

**Method: TAL SOP Total BTEX - Total BTEX Calculation**

Analyte	Result	Qualifier	RL	MDL	Unit	D	Prepared	Analyzed	Dil Fac
Total BTEX	<0.00402	U	0.00402		mg/Kg			09/01/23 10:07	1

**Method: SW846 8015 NM - Diesel Range Organics (DRO) (GC)**

Analyte	Result	Qualifier	RL	MDL	Unit	D	Prepared	Analyzed	Dil Fac
Total TPH	99.4		49.5		mg/Kg			08/31/23 10:35	1

**Method: SW846 8015B NM - Diesel Range Organics (DRO) (GC)**

Analyte	Result	Qualifier	RL	MDL	Unit	D	Prepared	Analyzed	Dil Fac
Gasoline Range Organics (GRO)-C6-C10	<49.5	U	49.5		mg/Kg		08/29/23 12:00	08/30/23 17:41	1
<b>Diesel Range Organics (Over C10-C28)</b>	<b>99.4</b>		<b>49.5</b>		<b>mg/Kg</b>		<b>08/29/23 12:00</b>	<b>08/30/23 17:41</b>	<b>1</b>
Oil Range Organics (Over C28-C36)	<49.5	U	49.5		mg/Kg		08/29/23 12:00	08/30/23 17:41	1
<b>Surrogate</b>	<b>%Recovery</b>	<b>Qualifier</b>	<b>Limits</b>				<b>Prepared</b>	<b>Analyzed</b>	<b>Dil Fac</b>
1-Chlorooctane	160	S1+	70 - 130				08/29/23 12:00	08/30/23 17:41	1
o-Terphenyl	151	S1+	70 - 130				08/29/23 12:00	08/30/23 17:41	1

**Method: EPA 300.0 - Anions, Ion Chromatography - Soluble**

Analyte	Result	Qualifier	RL	MDL	Unit	D	Prepared	Analyzed	Dil Fac
Chloride	90.9		4.97		mg/Kg			08/31/23 15:09	1

Eurofins Midland

### Client Sample Results

Client: Carmona Resources  
 Project/Site: Hermes 9H 10H CTB

Job ID: 880-32646-1  
 SDG: Eddy County, New Mexico

**Client Sample ID: H-5 (0-0.5')**

**Lab Sample ID: 880-32646-5**

Date Collected: 08/24/23 00:00

Matrix: Solid

Date Received: 08/28/23 15:28

**Method: SW846 8021B - Volatile Organic Compounds (GC)**

Analyte	Result	Qualifier	RL	MDL	Unit	D	Prepared	Analyzed	Dil Fac
Benzene	<0.00202	U	0.00202		mg/Kg		08/31/23 15:57	09/01/23 06:43	1
Toluene	<0.00202	U	0.00202		mg/Kg		08/31/23 15:57	09/01/23 06:43	1
Ethylbenzene	<0.00202	U	0.00202		mg/Kg		08/31/23 15:57	09/01/23 06:43	1
m-Xylene & p-Xylene	<0.00403	U**	0.00403		mg/Kg		08/31/23 15:57	09/01/23 06:43	1
o-Xylene	<0.00202	U**	0.00202		mg/Kg		08/31/23 15:57	09/01/23 06:43	1
Xylenes, Total	<0.00403	U**	0.00403		mg/Kg		08/31/23 15:57	09/01/23 06:43	1

Surrogate	%Recovery	Qualifier	Limits	Prepared	Analyzed	Dil Fac
4-Bromofluorobenzene (Surr)	105		70 - 130	08/31/23 15:57	09/01/23 06:43	1
1,4-Difluorobenzene (Surr)	61	S1-	70 - 130	08/31/23 15:57	09/01/23 06:43	1

**Method: TAL SOP Total BTEX - Total BTEX Calculation**

Analyte	Result	Qualifier	RL	MDL	Unit	D	Prepared	Analyzed	Dil Fac
Total BTEX	<0.00403	U	0.00403		mg/Kg			09/01/23 10:07	1

**Method: SW846 8015 NM - Diesel Range Organics (DRO) (GC)**

Analyte	Result	Qualifier	RL	MDL	Unit	D	Prepared	Analyzed	Dil Fac
Total TPH	69.3		50.3		mg/Kg			08/31/23 10:35	1

**Method: SW846 8015B NM - Diesel Range Organics (DRO) (GC)**

Analyte	Result	Qualifier	RL	MDL	Unit	D	Prepared	Analyzed	Dil Fac
Gasoline Range Organics (GRO)-C6-C10	<50.3	U	50.3		mg/Kg		08/29/23 12:00	08/30/23 18:03	1
<b>Diesel Range Organics (Over C10-C28)</b>	69.3		50.3		mg/Kg		08/29/23 12:00	08/30/23 18:03	1
Oil Range Organics (Over C28-C36)	<50.3	U	50.3		mg/Kg		08/29/23 12:00	08/30/23 18:03	1
Surrogate	%Recovery	Qualifier	Limits	Prepared	Analyzed	Dil Fac			
1-Chlorooctane	129		70 - 130	08/29/23 12:00	08/30/23 18:03	1			
o-Terphenyl	118		70 - 130	08/29/23 12:00	08/30/23 18:03	1			

**Method: EPA 300.0 - Anions, Ion Chromatography - Soluble**

Analyte	Result	Qualifier	RL	MDL	Unit	D	Prepared	Analyzed	Dil Fac
Chloride	125		4.97		mg/Kg			08/31/23 15:15	1

## Surrogate Summary

Client: Carmona Resources  
Project/Site: Hermes 9H 10H CTB

Job ID: 880-32646-1  
SDG: Eddy County, New Mexico

## Method: 8021B - Volatile Organic Compounds (GC)

Matrix: Solid

Prep Type: Total/NA

Lab Sample ID	Client Sample ID	Percent Surrogate Recovery (Acceptance Limits)	
		BFB1 (70-130)	DFBZ1 (70-130)
880-32646-1	H-1 (0-0.5')	100	72
880-32646-2	H-2 (0-0.5')	104	76
880-32646-3	H-3 (0-0.5')	89	96
880-32646-4	H-4 (0-0.5')	91	63 S1-
880-32646-5	H-5 (0-0.5')	105	61 S1-
890-5171-A-1-C MS	Matrix Spike	122	106
890-5171-A-1-D MSD	Matrix Spike Duplicate	124	108
LCS 880-61677/1-A	Lab Control Sample	129	123
LCSD 880-61677/2-A	Lab Control Sample Dup	127	106
MB 880-61581/5-A	Method Blank	75	77
MB 880-61677/5-A	Method Blank	78	80

**Surrogate Legend**

BFB = 4-Bromofluorobenzene (Surr)  
DFBZ = 1,4-Difluorobenzene (Surr)

## Method: 8015B NM - Diesel Range Organics (DRO) (GC)

Matrix: Solid

Prep Type: Total/NA

Lab Sample ID	Client Sample ID	Percent Surrogate Recovery (Acceptance Limits)	
		1CO1 (70-130)	OTPH1 (70-130)
880-32646-1	H-1 (0-0.5')	138 S1+	136 S1+
880-32646-2	H-2 (0-0.5')	135 S1+	129
880-32646-3	H-3 (0-0.5')	130	122
880-32646-4	H-4 (0-0.5')	160 S1+	151 S1+
880-32646-5	H-5 (0-0.5')	129	118
890-5162-A-1-B MS	Matrix Spike	137 S1+	114
890-5162-A-1-C MSD	Matrix Spike Duplicate	141 S1+	118
LCS 880-61457/2-A	Lab Control Sample	109	123
LCSD 880-61457/3-A	Lab Control Sample Dup	111	116
MB 880-61457/1-A	Method Blank	136 S1+	137 S1+

**Surrogate Legend**

1CO = 1-Chlorooctane  
OTPH = o-Terphenyl

### QC Sample Results

Client: Carmona Resources  
 Project/Site: Hermes 9H 10H CTB

Job ID: 880-32646-1  
 SDG: Eddy County, New Mexico

#### Method: 8021B - Volatile Organic Compounds (GC)

Lab Sample ID: MB 880-61581/5-A  
 Matrix: Solid  
 Analysis Batch: 61603

Client Sample ID: Method Blank  
 Prep Type: Total/NA  
 Prep Batch: 61581

Analyte	MB Result	MB Qualifier	RL	MDL	Unit	D	Prepared	Analyzed	Dil Fac
Benzene	<0.00200	U	0.00200		mg/Kg		08/30/23 17:39	08/31/23 12:07	1
Toluene	<0.00200	U	0.00200		mg/Kg		08/30/23 17:39	08/31/23 12:07	1
Ethylbenzene	<0.00200	U	0.00200		mg/Kg		08/30/23 17:39	08/31/23 12:07	1
m-Xylene & p-Xylene	<0.00400	U	0.00400		mg/Kg		08/30/23 17:39	08/31/23 12:07	1
o-Xylene	<0.00200	U	0.00200		mg/Kg		08/30/23 17:39	08/31/23 12:07	1
Xylenes, Total	<0.00400	U	0.00400		mg/Kg		08/30/23 17:39	08/31/23 12:07	1

Surrogate	MB %Recovery	MB Qualifier	Limits	Prepared	Analyzed	Dil Fac
4-Bromofluorobenzene (Surr)	75		70 - 130	08/30/23 17:39	08/31/23 12:07	1
1,4-Difluorobenzene (Surr)	77		70 - 130	08/30/23 17:39	08/31/23 12:07	1

Lab Sample ID: MB 880-61677/5-A  
 Matrix: Solid  
 Analysis Batch: 61603

Client Sample ID: Method Blank  
 Prep Type: Total/NA  
 Prep Batch: 61677

Analyte	MB Result	MB Qualifier	RL	MDL	Unit	D	Prepared	Analyzed	Dil Fac
Benzene	<0.00200	U	0.00200		mg/Kg		08/31/23 15:57	08/31/23 22:50	1
Toluene	<0.00200	U	0.00200		mg/Kg		08/31/23 15:57	08/31/23 22:50	1
Ethylbenzene	<0.00200	U	0.00200		mg/Kg		08/31/23 15:57	08/31/23 22:50	1
m-Xylene & p-Xylene	<0.00400	U	0.00400		mg/Kg		08/31/23 15:57	08/31/23 22:50	1
o-Xylene	<0.00200	U	0.00200		mg/Kg		08/31/23 15:57	08/31/23 22:50	1
Xylenes, Total	<0.00400	U	0.00400		mg/Kg		08/31/23 15:57	08/31/23 22:50	1

Surrogate	MB %Recovery	MB Qualifier	Limits	Prepared	Analyzed	Dil Fac
4-Bromofluorobenzene (Surr)	78		70 - 130	08/31/23 15:57	08/31/23 22:50	1
1,4-Difluorobenzene (Surr)	80		70 - 130	08/31/23 15:57	08/31/23 22:50	1

Lab Sample ID: LCS 880-61677/1-A  
 Matrix: Solid  
 Analysis Batch: 61603

Client Sample ID: Lab Control Sample  
 Prep Type: Total/NA  
 Prep Batch: 61677

Analyte	Spike Added	LCS Result	LCS Qualifier	Unit	D	%Rec	%Rec Limits
Benzene	0.100	0.1148		mg/Kg		115	70 - 130
Toluene	0.100	0.1235		mg/Kg		123	70 - 130
Ethylbenzene	0.100	0.1217		mg/Kg		122	70 - 130
m-Xylene & p-Xylene	0.200	0.2713	*+	mg/Kg		136	70 - 130
o-Xylene	0.100	0.1335	*+	mg/Kg		133	70 - 130

Surrogate	LCS %Recovery	LCS Qualifier	Limits
4-Bromofluorobenzene (Surr)	129		70 - 130
1,4-Difluorobenzene (Surr)	123		70 - 130

Lab Sample ID: LCSD 880-61677/2-A  
 Matrix: Solid  
 Analysis Batch: 61603

Client Sample ID: Lab Control Sample Dup  
 Prep Type: Total/NA  
 Prep Batch: 61677

Analyte	Spike Added	LCSD Result	LCSD Qualifier	Unit	D	%Rec	%Rec Limits	RPD	RPD Limit
Benzene	0.100	0.1039		mg/Kg		104	70 - 130	10	35

Eurofins Midland



### QC Sample Results

Client: Carmona Resources  
 Project/Site: Hermes 9H 10H CTB

Job ID: 880-32646-1  
 SDG: Eddy County, New Mexico

#### Method: 8021B - Volatile Organic Compounds (GC) (Continued)

Lab Sample ID: LCSD 880-61677/2-A  
 Matrix: Solid  
 Analysis Batch: 61603

Client Sample ID: Lab Control Sample Dup  
 Prep Type: Total/NA  
 Prep Batch: 61677

Analyte	Spike Added	LCSD Result	LCSD Qualifier	Unit	D	%Rec	%Rec		RPD	Limit
							Limits	RPD		
Toluene	0.100	0.1183		mg/Kg		118	70 - 130	4	35	
Ethylbenzene	0.100	0.1175		mg/Kg		117	70 - 130	4	35	
m-Xylene & p-Xylene	0.200	0.2599		mg/Kg		130	70 - 130	4	35	
o-Xylene	0.100	0.1273		mg/Kg		127	70 - 130	5	35	
		<b>LCSD</b>	<b>LCSD</b>							
<b>Surrogate</b>	<b>%Recovery</b>	<b>Qualifier</b>	<b>Limits</b>							
4-Bromofluorobenzene (Surr)	127		70 - 130							
1,4-Difluorobenzene (Surr)	106		70 - 130							

Lab Sample ID: 890-5171-A-1-C MS  
 Matrix: Solid  
 Analysis Batch: 61603

Client Sample ID: Matrix Spike  
 Prep Type: Total/NA  
 Prep Batch: 61677

Analyte	Sample Result	Sample Qualifier	Spike Added	MS Result	MS Qualifier	Unit	D	%Rec	%Rec		RPD	Limit
									Limits	RPD		
Benzene	<0.00200	U F1	0.0996	0.03830	F1	mg/Kg		37	70 - 130			
Toluene	<0.00200	U F1	0.0996	0.03580	F1	mg/Kg		36	70 - 130			
Ethylbenzene	<0.00200	U F1	0.0996	0.02974	F1	mg/Kg		30	70 - 130			
m-Xylene & p-Xylene	<0.00401	U ** F1	0.199	0.05990	F1	mg/Kg		30	70 - 130			
o-Xylene	<0.00200	U ** F1	0.0996	0.03096	F1	mg/Kg		31	70 - 130			
		<b>MS</b>	<b>MS</b>									
<b>Surrogate</b>	<b>%Recovery</b>	<b>Qualifier</b>	<b>Limits</b>									
4-Bromofluorobenzene (Surr)	122		70 - 130									
1,4-Difluorobenzene (Surr)	106		70 - 130									

Lab Sample ID: 890-5171-A-1-D MSD  
 Matrix: Solid  
 Analysis Batch: 61603

Client Sample ID: Matrix Spike Duplicate  
 Prep Type: Total/NA  
 Prep Batch: 61677

Analyte	Sample Result	Sample Qualifier	Spike Added	MSD Result	MSD Qualifier	Unit	D	%Rec	%Rec		RPD	Limit
									Limits	RPD		
Benzene	<0.00200	U F1	0.100	0.04498	F1	mg/Kg		44	70 - 130	16	35	
Toluene	<0.00200	U F1	0.100	0.03854	F1	mg/Kg		39	70 - 130	7	35	
Ethylbenzene	<0.00200	U F1	0.100	0.03083	F1	mg/Kg		31	70 - 130	4	35	
m-Xylene & p-Xylene	<0.00401	U ** F1	0.200	0.06119	F1	mg/Kg		30	70 - 130	2	35	
o-Xylene	<0.00200	U ** F1	0.100	0.04314	F1	mg/Kg		43	70 - 130	33	35	
		<b>MSD</b>	<b>MSD</b>									
<b>Surrogate</b>	<b>%Recovery</b>	<b>Qualifier</b>	<b>Limits</b>									
4-Bromofluorobenzene (Surr)	124		70 - 130									
1,4-Difluorobenzene (Surr)	108		70 - 130									

#### Method: 8015B NM - Diesel Range Organics (DRO) (GC)

Lab Sample ID: MB 880-61457/1-A  
 Matrix: Solid  
 Analysis Batch: 61504

Client Sample ID: Method Blank  
 Prep Type: Total/NA  
 Prep Batch: 61457

Analyte	MB MB		RL	MDL	Unit	D	Prepared	Analyzed	Dil Fac
	Result	Qualifier							
Gasoline Range Organics (GRO)-C6-C10	<50.0	U	50.0		mg/Kg		08/29/23 12:00	08/30/23 08:32	1

Eurofins Midland

### QC Sample Results

Client: Carmona Resources  
 Project/Site: Hermes 9H 10H CTB

Job ID: 880-32646-1  
 SDG: Eddy County, New Mexico

#### Method: 8015B NM - Diesel Range Organics (DRO) (GC) (Continued)

**Lab Sample ID: MB 880-61457/1-A**  
**Matrix: Solid**  
**Analysis Batch: 61504**

**Client Sample ID: Method Blank**  
**Prep Type: Total/NA**  
**Prep Batch: 61457**

Analyte	MB MB		RL	MDL	Unit	D	Prepared	Analyzed	Dil Fac
	Result	Qualifier							
Diesel Range Organics (Over C10-C28)	<50.0	U	50.0		mg/Kg		08/29/23 12:00	08/30/23 08:32	1
Oil Range Organics (Over C28-C36)	<50.0	U	50.0		mg/Kg		08/29/23 12:00	08/30/23 08:32	1
Surrogate	MB MB		Limits				Prepared	Analyzed	Dil Fac
	%Recovery	Qualifier							
1-Chlorooctane	136	S1+	70 - 130				08/29/23 12:00	08/30/23 08:32	1
o-Terphenyl	137	S1+	70 - 130				08/29/23 12:00	08/30/23 08:32	1

**Lab Sample ID: LCS 880-61457/2-A**  
**Matrix: Solid**  
**Analysis Batch: 61504**

**Client Sample ID: Lab Control Sample**  
**Prep Type: Total/NA**  
**Prep Batch: 61457**

Analyte	Spike Added	LCS Result	LCS Qualifier	Unit	D	%Rec	%Rec Limits
Diesel Range Organics (Over C10-C28)	1000	982.2		mg/Kg		98	70 - 130
Surrogate	LCS LCS		Limits				%Rec
	%Recovery	Qualifier					
1-Chlorooctane	109		70 - 130				
o-Terphenyl	123		70 - 130				

**Lab Sample ID: LCSD 880-61457/3-A**  
**Matrix: Solid**  
**Analysis Batch: 61504**

**Client Sample ID: Lab Control Sample Dup**  
**Prep Type: Total/NA**  
**Prep Batch: 61457**

Analyte	Spike Added	LCSD Result	LCSD Qualifier	Unit	D	%Rec	%Rec Limits	RPD	
								RPD	Limit
Gasoline Range Organics (GRO)-C6-C10	1000	927.4		mg/Kg		93	70 - 130	3	20
Diesel Range Organics (Over C10-C28)	1000	918.9		mg/Kg		92	70 - 130	7	20
Surrogate	LCSD LCSD		Limits			%Rec	%Rec	RPD	Limit
	%Recovery	Qualifier							
1-Chlorooctane	111		70 - 130						
o-Terphenyl	116		70 - 130						

**Lab Sample ID: 890-5162-A-1-B MS**  
**Matrix: Solid**  
**Analysis Batch: 61504**

**Client Sample ID: Matrix Spike**  
**Prep Type: Total/NA**  
**Prep Batch: 61457**

Analyte	Sample Result	Sample Qualifier	Spike Added	MS Result	MS Qualifier	Unit	D	%Rec	%Rec Limits
Diesel Range Organics (Over C10-C28)	<49.9	U F1	1010	1335		mg/Kg		130	70 - 130
Surrogate	MS MS		Limits					%Rec	%Rec
	%Recovery	Qualifier							
1-Chlorooctane	137	S1+	70 - 130						
o-Terphenyl	114		70 - 130						

Eurofins Midland

### QC Sample Results

Client: Carmona Resources  
 Project/Site: Hermes 9H 10H CTB

Job ID: 880-32646-1  
 SDG: Eddy County, New Mexico

#### Method: 8015B NM - Diesel Range Organics (DRO) (GC) (Continued)

Lab Sample ID: 890-5162-A-1-C MSD  
 Matrix: Solid  
 Analysis Batch: 61504

Client Sample ID: Matrix Spike Duplicate  
 Prep Type: Total/NA  
 Prep Batch: 61457

Analyte	Sample Result	Sample Qualifier	Spike Added	MSD Result	MSD Qualifier	Unit	D	%Rec	%Rec Limits	RPD	RPD Limit
Gasoline Range Organics (GRO)-C6-C10	<49.9	U	1010	951.7		mg/Kg		91	70 - 130	2	20
Diesel Range Organics (Over C10-C28)	<49.9	U F1	1010	1375	F1	mg/Kg		134	70 - 130	3	20
<b>Surrogate</b>	<b>%Recovery</b>	<b>MSD Qualifier</b>	<b>MSD</b>	<b>Limits</b>							
1-Chlorooctane	141	S1+		70 - 130							
o-Terphenyl	118			70 - 130							

#### Method: 300.0 - Anions, Ion Chromatography

Lab Sample ID: MB 880-61531/1-A  
 Matrix: Solid  
 Analysis Batch: 61647

Client Sample ID: Method Blank  
 Prep Type: Soluble

Analyte	MB Result	MB Qualifier	RL	MDL	Unit	D	Prepared	Analyzed	Dil Fac
Chloride	<5.00	U	5.00		mg/Kg			08/31/23 13:30	1

Lab Sample ID: LCS 880-61531/2-A  
 Matrix: Solid  
 Analysis Batch: 61647

Client Sample ID: Lab Control Sample  
 Prep Type: Soluble

Analyte	Spike Added	LCS Result	LCS Qualifier	Unit	D	%Rec	%Rec Limits
Chloride	250	254.1		mg/Kg		102	90 - 110

Lab Sample ID: LCSD 880-61531/3-A  
 Matrix: Solid  
 Analysis Batch: 61647

Client Sample ID: Lab Control Sample Dup  
 Prep Type: Soluble

Analyte	Spike Added	LCSD Result	LCSD Qualifier	Unit	D	%Rec	%Rec Limits	RPD	RPD Limit
Chloride	250	249.4		mg/Kg		100	90 - 110	2	20

Lab Sample ID: 880-32646-5 MS  
 Matrix: Solid  
 Analysis Batch: 61647

Client Sample ID: H-5 (0-0.5')  
 Prep Type: Soluble

Analyte	Sample Result	Sample Qualifier	Spike Added	MS Result	MS Qualifier	Unit	D	%Rec	%Rec Limits
Chloride	125		249	364.1		mg/Kg		96	90 - 110

Lab Sample ID: 880-32646-5 MSD  
 Matrix: Solid  
 Analysis Batch: 61647

Client Sample ID: H-5 (0-0.5')  
 Prep Type: Soluble

Analyte	Sample Result	Sample Qualifier	Spike Added	MSD Result	MSD Qualifier	Unit	D	%Rec	%Rec Limits	RPD	RPD Limit
Chloride	125		249	381.5		mg/Kg		103	90 - 110	5	20

## QC Association Summary

Client: Carmona Resources  
Project/Site: Hermes 9H 10H CTB

Job ID: 880-32646-1  
SDG: Eddy County, New Mexico

## GC VOA

## Prep Batch: 61581

Lab Sample ID	Client Sample ID	Prep Type	Matrix	Method	Prep Batch
MB 880-61581/5-A	Method Blank	Total/NA	Solid	5035	

## Analysis Batch: 61603

Lab Sample ID	Client Sample ID	Prep Type	Matrix	Method	Prep Batch
880-32646-1	H-1 (0-0.5')	Total/NA	Solid	8021B	61677
880-32646-2	H-2 (0-0.5')	Total/NA	Solid	8021B	61677
880-32646-3	H-3 (0-0.5')	Total/NA	Solid	8021B	61677
880-32646-4	H-4 (0-0.5')	Total/NA	Solid	8021B	61677
880-32646-5	H-5 (0-0.5')	Total/NA	Solid	8021B	61677
MB 880-61581/5-A	Method Blank	Total/NA	Solid	8021B	61581
MB 880-61677/5-A	Method Blank	Total/NA	Solid	8021B	61677
LCS 880-61677/1-A	Lab Control Sample	Total/NA	Solid	8021B	61677
LCSD 880-61677/2-A	Lab Control Sample Dup	Total/NA	Solid	8021B	61677
890-5171-A-1-C MS	Matrix Spike	Total/NA	Solid	8021B	61677
890-5171-A-1-D MSD	Matrix Spike Duplicate	Total/NA	Solid	8021B	61677

## Prep Batch: 61677

Lab Sample ID	Client Sample ID	Prep Type	Matrix	Method	Prep Batch
880-32646-1	H-1 (0-0.5')	Total/NA	Solid	5035	
880-32646-2	H-2 (0-0.5')	Total/NA	Solid	5035	
880-32646-3	H-3 (0-0.5')	Total/NA	Solid	5035	
880-32646-4	H-4 (0-0.5')	Total/NA	Solid	5035	
880-32646-5	H-5 (0-0.5')	Total/NA	Solid	5035	
MB 880-61677/5-A	Method Blank	Total/NA	Solid	5035	
LCS 880-61677/1-A	Lab Control Sample	Total/NA	Solid	5035	
LCSD 880-61677/2-A	Lab Control Sample Dup	Total/NA	Solid	5035	
890-5171-A-1-C MS	Matrix Spike	Total/NA	Solid	5035	
890-5171-A-1-D MSD	Matrix Spike Duplicate	Total/NA	Solid	5035	

## Analysis Batch: 61730

Lab Sample ID	Client Sample ID	Prep Type	Matrix	Method	Prep Batch
880-32646-1	H-1 (0-0.5')	Total/NA	Solid	Total BTEX	
880-32646-2	H-2 (0-0.5')	Total/NA	Solid	Total BTEX	
880-32646-3	H-3 (0-0.5')	Total/NA	Solid	Total BTEX	
880-32646-4	H-4 (0-0.5')	Total/NA	Solid	Total BTEX	
880-32646-5	H-5 (0-0.5')	Total/NA	Solid	Total BTEX	

## GC Semi VOA

## Prep Batch: 61457

Lab Sample ID	Client Sample ID	Prep Type	Matrix	Method	Prep Batch
880-32646-1	H-1 (0-0.5')	Total/NA	Solid	8015NM Prep	
880-32646-2	H-2 (0-0.5')	Total/NA	Solid	8015NM Prep	
880-32646-3	H-3 (0-0.5')	Total/NA	Solid	8015NM Prep	
880-32646-4	H-4 (0-0.5')	Total/NA	Solid	8015NM Prep	
880-32646-5	H-5 (0-0.5')	Total/NA	Solid	8015NM Prep	
MB 880-61457/1-A	Method Blank	Total/NA	Solid	8015NM Prep	
LCS 880-61457/2-A	Lab Control Sample	Total/NA	Solid	8015NM Prep	
LCSD 880-61457/3-A	Lab Control Sample Dup	Total/NA	Solid	8015NM Prep	
890-5162-A-1-B MS	Matrix Spike	Total/NA	Solid	8015NM Prep	
890-5162-A-1-C MSD	Matrix Spike Duplicate	Total/NA	Solid	8015NM Prep	

Eurofins Midland

## QC Association Summary

Client: Carmona Resources  
Project/Site: Hermes 9H 10H CTB

Job ID: 880-32646-1  
SDG: Eddy County, New Mexico

## GC Semi VOA

## Analysis Batch: 61504

Lab Sample ID	Client Sample ID	Prep Type	Matrix	Method	Prep Batch
880-32646-1	H-1 (0-0.5')	Total/NA	Solid	8015B NM	61457
880-32646-2	H-2 (0-0.5')	Total/NA	Solid	8015B NM	61457
880-32646-3	H-3 (0-0.5')	Total/NA	Solid	8015B NM	61457
880-32646-4	H-4 (0-0.5')	Total/NA	Solid	8015B NM	61457
880-32646-5	H-5 (0-0.5')	Total/NA	Solid	8015B NM	61457
MB 880-61457/1-A	Method Blank	Total/NA	Solid	8015B NM	61457
LCS 880-61457/2-A	Lab Control Sample	Total/NA	Solid	8015B NM	61457
LCSD 880-61457/3-A	Lab Control Sample Dup	Total/NA	Solid	8015B NM	61457
890-5162-A-1-B MS	Matrix Spike	Total/NA	Solid	8015B NM	61457
890-5162-A-1-C MSD	Matrix Spike Duplicate	Total/NA	Solid	8015B NM	61457

## Analysis Batch: 61654

Lab Sample ID	Client Sample ID	Prep Type	Matrix	Method	Prep Batch
880-32646-1	H-1 (0-0.5')	Total/NA	Solid	8015 NM	
880-32646-2	H-2 (0-0.5')	Total/NA	Solid	8015 NM	
880-32646-3	H-3 (0-0.5')	Total/NA	Solid	8015 NM	
880-32646-4	H-4 (0-0.5')	Total/NA	Solid	8015 NM	
880-32646-5	H-5 (0-0.5')	Total/NA	Solid	8015 NM	

## HPLC/IC

## Leach Batch: 61531

Lab Sample ID	Client Sample ID	Prep Type	Matrix	Method	Prep Batch
880-32646-1	H-1 (0-0.5')	Soluble	Solid	DI Leach	
880-32646-2	H-2 (0-0.5')	Soluble	Solid	DI Leach	
880-32646-3	H-3 (0-0.5')	Soluble	Solid	DI Leach	
880-32646-4	H-4 (0-0.5')	Soluble	Solid	DI Leach	
880-32646-5	H-5 (0-0.5')	Soluble	Solid	DI Leach	
MB 880-61531/1-A	Method Blank	Soluble	Solid	DI Leach	
LCS 880-61531/2-A	Lab Control Sample	Soluble	Solid	DI Leach	
LCSD 880-61531/3-A	Lab Control Sample Dup	Soluble	Solid	DI Leach	
880-32646-5 MS	H-5 (0-0.5')	Soluble	Solid	DI Leach	
880-32646-5 MSD	H-5 (0-0.5')	Soluble	Solid	DI Leach	

## Analysis Batch: 61647

Lab Sample ID	Client Sample ID	Prep Type	Matrix	Method	Prep Batch
880-32646-1	H-1 (0-0.5')	Soluble	Solid	300.0	61531
880-32646-2	H-2 (0-0.5')	Soluble	Solid	300.0	61531
880-32646-3	H-3 (0-0.5')	Soluble	Solid	300.0	61531
880-32646-4	H-4 (0-0.5')	Soluble	Solid	300.0	61531
880-32646-5	H-5 (0-0.5')	Soluble	Solid	300.0	61531
MB 880-61531/1-A	Method Blank	Soluble	Solid	300.0	61531
LCS 880-61531/2-A	Lab Control Sample	Soluble	Solid	300.0	61531
LCSD 880-61531/3-A	Lab Control Sample Dup	Soluble	Solid	300.0	61531
880-32646-5 MS	H-5 (0-0.5')	Soluble	Solid	300.0	61531
880-32646-5 MSD	H-5 (0-0.5')	Soluble	Solid	300.0	61531

Eurofins Midland

### Lab Chronicle

Client: Carmona Resources  
 Project/Site: Hermes 9H 10H CTB

Job ID: 880-32646-1  
 SDG: Eddy County, New Mexico

**Client Sample ID: H-1 (0-0.5')**

**Lab Sample ID: 880-32646-1**

Date Collected: 08/24/23 00:00

Matrix: Solid

Date Received: 08/28/23 15:28

Prep Type	Batch Type	Batch Method	Run	Dil Factor	Initial Amount	Final Amount	Batch Number	Prepared or Analyzed	Analyst	Lab
Total/NA	Prep	5035			5.02 g	5 mL	61677	08/31/23 15:57	EL	EET MID
Total/NA	Analysis	8021B		1	5 mL	5 mL	61603	09/01/23 05:21	AJ	EET MID
Total/NA	Analysis	Total BTEX		1			61730	09/01/23 10:07	AJ	EET MID
Total/NA	Analysis	8015 NM		1			61654	08/31/23 10:35	SM	EET MID
Total/NA	Prep	8015NM Prep			10.04 g	10 mL	61457	08/29/23 12:00	TKC	EET MID
Total/NA	Analysis	8015B NM		1	1 uL	1 uL	61504	08/30/23 16:35	SM	EET MID
Soluble	Leach	DI Leach			4.98 g	50 mL	61531	08/30/23 10:25	SMC	EET MID
Soluble	Analysis	300.0		1	50 mL	50 mL	61647	08/31/23 14:50	CH	EET MID

**Client Sample ID: H-2 (0-0.5')**

**Lab Sample ID: 880-32646-2**

Date Collected: 08/24/23 00:00

Matrix: Solid

Date Received: 08/28/23 15:28

Prep Type	Batch Type	Batch Method	Run	Dil Factor	Initial Amount	Final Amount	Batch Number	Prepared or Analyzed	Analyst	Lab
Total/NA	Prep	5035			5.05 g	5 mL	61677	08/31/23 15:57	EL	EET MID
Total/NA	Analysis	8021B		1	5 mL	5 mL	61603	09/01/23 05:42	AJ	EET MID
Total/NA	Analysis	Total BTEX		1			61730	09/01/23 10:07	AJ	EET MID
Total/NA	Analysis	8015 NM		1			61654	08/31/23 10:35	SM	EET MID
Total/NA	Prep	8015NM Prep			9.97 g	10 mL	61457	08/29/23 12:00	TKC	EET MID
Total/NA	Analysis	8015B NM		1	1 uL	1 uL	61504	08/30/23 16:57	SM	EET MID
Soluble	Leach	DI Leach			5.02 g	50 mL	61531	08/30/23 10:25	SMC	EET MID
Soluble	Analysis	300.0		1	50 mL	50 mL	61647	08/31/23 14:56	CH	EET MID

**Client Sample ID: H-3 (0-0.5')**

**Lab Sample ID: 880-32646-3**

Date Collected: 08/24/23 00:00

Matrix: Solid

Date Received: 08/28/23 15:28

Prep Type	Batch Type	Batch Method	Run	Dil Factor	Initial Amount	Final Amount	Batch Number	Prepared or Analyzed	Analyst	Lab
Total/NA	Prep	5035			4.95 g	5 mL	61677	08/31/23 15:57	EL	EET MID
Total/NA	Analysis	8021B		1	5 mL	5 mL	61603	09/01/23 06:02	AJ	EET MID
Total/NA	Analysis	Total BTEX		1			61730	09/01/23 10:07	AJ	EET MID
Total/NA	Analysis	8015 NM		1			61654	08/31/23 10:35	SM	EET MID
Total/NA	Prep	8015NM Prep			9.93 g	10 mL	61457	08/29/23 12:00	TKC	EET MID
Total/NA	Analysis	8015B NM		1	1 uL	1 uL	61504	08/30/23 17:19	SM	EET MID
Soluble	Leach	DI Leach			4.99 g	50 mL	61531	08/30/23 10:25	SMC	EET MID
Soluble	Analysis	300.0		1	50 mL	50 mL	61647	08/31/23 15:03	CH	EET MID

**Client Sample ID: H-4 (0-0.5')**

**Lab Sample ID: 880-32646-4**

Date Collected: 08/24/23 00:00

Matrix: Solid

Date Received: 08/28/23 15:28

Prep Type	Batch Type	Batch Method	Run	Dil Factor	Initial Amount	Final Amount	Batch Number	Prepared or Analyzed	Analyst	Lab
Total/NA	Prep	5035			4.98 g	5 mL	61677	08/31/23 15:57	EL	EET MID
Total/NA	Analysis	8021B		1	5 mL	5 mL	61603	09/01/23 06:23	AJ	EET MID
Total/NA	Analysis	Total BTEX		1			61730	09/01/23 10:07	AJ	EET MID

Eurofins Midland

### Lab Chronicle

Client: Carmona Resources  
 Project/Site: Hermes 9H 10H CTB

Job ID: 880-32646-1  
 SDG: Eddy County, New Mexico

**Client Sample ID: H-4 (0-0.5')**

**Lab Sample ID: 880-32646-4**

Date Collected: 08/24/23 00:00

Matrix: Solid

Date Received: 08/28/23 15:28

Prep Type	Batch Type	Batch Method	Run	Dil Factor	Initial Amount	Final Amount	Batch Number	Prepared or Analyzed	Analyst	Lab
Total/NA	Analysis	8015 NM		1			61654	08/31/23 10:35	SM	EET MID
Total/NA	Prep	8015NM Prep			10.10 g	10 mL	61457	08/29/23 12:00	TKC	EET MID
Total/NA	Analysis	8015B NM		1	1 uL	1 uL	61504	08/30/23 17:41	SM	EET MID
Soluble	Leach	DI Leach			5.03 g	50 mL	61531	08/30/23 10:25	SMC	EET MID
Soluble	Analysis	300.0		1	50 mL	50 mL	61647	08/31/23 15:09	CH	EET MID

**Client Sample ID: H-5 (0-0.5')**

**Lab Sample ID: 880-32646-5**

Date Collected: 08/24/23 00:00

Matrix: Solid

Date Received: 08/28/23 15:28

Prep Type	Batch Type	Batch Method	Run	Dil Factor	Initial Amount	Final Amount	Batch Number	Prepared or Analyzed	Analyst	Lab
Total/NA	Prep	5035			4.96 g	5 mL	61677	08/31/23 15:57	EL	EET MID
Total/NA	Analysis	8021B		1	5 mL	5 mL	61603	09/01/23 06:43	AJ	EET MID
Total/NA	Analysis	Total BTEX		1			61730	09/01/23 10:07	AJ	EET MID
Total/NA	Analysis	8015 NM		1			61654	08/31/23 10:35	SM	EET MID
Total/NA	Prep	8015NM Prep			9.94 g	10 mL	61457	08/29/23 12:00	TKC	EET MID
Total/NA	Analysis	8015B NM		1	1 uL	1 uL	61504	08/30/23 18:03	SM	EET MID
Soluble	Leach	DI Leach			5.03 g	50 mL	61531	08/30/23 10:25	SMC	EET MID
Soluble	Analysis	300.0		1	50 mL	50 mL	61647	08/31/23 15:15	CH	EET MID

**Laboratory References:**

EET MID = Eurofins Midland, 1211 W. Florida Ave, Midland, TX 79701, TEL (432)704-5440

### Accreditation/Certification Summary

Client: Carmona Resources  
Project/Site: Hermes 9H 10H CTB

Job ID: 880-32646-1  
SDG: Eddy County, New Mexico

#### Laboratory: Eurofins Midland

Unless otherwise noted, all analytes for this laboratory were covered under each accreditation/certification below.

Authority	Program	Identification Number	Expiration Date
Texas	NELAP	T104704400-23-26	06-30-24

The following analytes are included in this report, but the laboratory is not certified by the governing authority. This list may include analytes for which the agency does not offer certification.

Analysis Method	Prep Method	Matrix	Analyte
8015 NM		Solid	Total TPH
Total BTEX		Solid	Total BTEX

- 1
- 2
- 3
- 4
- 5
- 6
- 7
- 8
- 9
- 10
- 11
- 12
- 13
- 14



### Method Summary

Client: Carmona Resources  
Project/Site: Hermes 9H 10H CTB

Job ID: 880-32646-1  
SDG: Eddy County, New Mexico

Method	Method Description	Protocol	Laboratory
8021B	Volatile Organic Compounds (GC)	SW846	EET MID
Total BTEX	Total BTEX Calculation	TAL SOP	EET MID
8015 NM	Diesel Range Organics (DRO) (GC)	SW846	EET MID
8015B NM	Diesel Range Organics (DRO) (GC)	SW846	EET MID
300.0	Anions, Ion Chromatography	EPA	EET MID
5035	Closed System Purge and Trap	SW846	EET MID
8015NM Prep	Microextraction	SW846	EET MID
DI Leach	Deionized Water Leaching Procedure	ASTM	EET MID

**Protocol References:**

- ASTM = ASTM International
- EPA = US Environmental Protection Agency
- SW846 = "Test Methods For Evaluating Solid Waste, Physical/Chemical Methods", Third Edition, November 1986 And Its Updates.
- TAL SOP = TestAmerica Laboratories, Standard Operating Procedure

**Laboratory References:**

- EET MID = Eurofins Midland, 1211 W. Florida Ave, Midland, TX 79701, TEL (432)704-5440



### Sample Summary

Client: Carmona Resources  
Project/Site: Hermes 9H 10H CTB

Job ID: 880-32646-1  
SDG: Eddy County, New Mexico

Lab Sample ID	Client Sample ID	Matrix	Collected	Received
880-32646-1	H-1 (0-0.5')	Solid	08/24/23 00:00	08/28/23 15:28
880-32646-2	H-2 (0-0.5')	Solid	08/24/23 00:00	08/28/23 15:28
880-32646-3	H-3 (0-0.5')	Solid	08/24/23 00:00	08/28/23 15:28
880-32646-4	H-4 (0-0.5')	Solid	08/24/23 00:00	08/28/23 15:28
880-32646-5	H-5 (0-0.5')	Solid	08/24/23 00:00	08/28/23 15:28

- 1
- 2
- 3
- 4
- 5
- 6
- 7
- 8
- 9
- 10
- 11
- 12
- 13
- 14

- 1
- 2
- 3
- 4
- 5
- 6
- 7
- 8
- 9
- 10
- 11
- 12
- 13
- 14

Project Manager	Clinton Merritt	Bill to (if different)	Melodie Sanjari
Company Name:	Carmona Resources	Company Name:	Marathon Oil Corporation
Address	310 W Wall St Ste 500	Address:	990 Town and Country Blvd
City, State ZIP	Midland, TX 79701	City, State ZIP	Houston, TX 77024
Phone:		Email	msanjari@marathonoil.com

Work Order Comments	
Program: UST/PRP	<input type="checkbox"/> PRP <input type="checkbox"/> Brownfields <input type="checkbox"/> RC <input type="checkbox"/> perturd <input type="checkbox"/>
State of Project:	
Reporting Level II	<input type="checkbox"/> Level III <input type="checkbox"/> ST/UST <input type="checkbox"/> PRP <input type="checkbox"/> Level IV <input type="checkbox"/>
Deliverables: EDD	<input type="checkbox"/> ADAPT <input type="checkbox"/> Other

Project Name	Project Number	Project Location	Turn Around	Due Date	Pres. Code	ANALYSIS REQUEST			Preservative Codes
						BTEX 8021B	TPH 8015M ( GRO + DRO + MRO)	Chloride 300 0	
Hermes 9H 10H CTB	2119	Eddy County, New Mexico	<input checked="" type="checkbox"/> Routine <input type="checkbox"/> Rush	5 day					
Project Location	CCM								
Sampler's Name									
PO #:									
<b>SAMPLE RECEIPT</b>	Temp Blank:	Yes <input checked="" type="checkbox"/> No <input type="checkbox"/>	Wet Ice	Yes <input checked="" type="checkbox"/> No <input type="checkbox"/>					
Received Intact:	Thermometer ID	Yes <input checked="" type="checkbox"/> No <input type="checkbox"/>							
Cooler Custody Seals:	Correction Factor	Yes <input checked="" type="checkbox"/> No <input type="checkbox"/>							
Sample Custody Seals:	Temperature Reading	Yes <input checked="" type="checkbox"/> No <input type="checkbox"/>							
Total Containers	Corrected Temperature								
Sample Identification	Date	Time	Soil	Water	Grab/Comp	# of Cont			
H-1 (0-0.5')	8/24/2023		X		G	1	X	X	X
H-2 (0-0.5')	8/24/2023		X		G	1	X	X	X
H-3 (0-0.5')	8/24/2023		X		G	1	X	X	X
H-4 (0-0.5')	8/24/2023		X		G	1	X	X	X
H-5 (0-0.5')	8/24/2023		X		G	1	X	X	X

Comments: Email results to Mike Carmona mcarmona@carmonaresources.com, Conner Moehring cmoehring@carmonaresources.com, Clint Merritt MerrittC@carmonaresources.com

Relinquished by: (Signature)	Date/Time	Received by: (Signature)	Date/Time
	8-28-23 15:20		



### Login Sample Receipt Checklist

Client: Carmona Resources

Job Number: 880-32646-1  
SDG Number: Eddy County, New Mexico

Login Number: 32646

List Number: 1

Creator: Rodriguez, Leticia

List Source: Eurofins Midland

Question	Answer	Comment
The cooler's custody seal, if present, is intact.	N/A	
Sample custody seals, if present, are intact.	N/A	
The cooler or samples do not appear to have been compromised or tampered with.	True	
Samples were received on ice.	True	
Cooler Temperature is acceptable.	True	
Cooler Temperature is recorded.	True	
COC is present.	True	
COC is filled out in ink and legible.	True	
COC is filled out with all pertinent information.	True	
Is the Field Sampler's name present on COC?	True	
There are no discrepancies between the containers received and the COC.	True	
Samples are received within Holding Time (excluding tests with immediate HTs)	True	
Sample containers have legible labels.	True	
Containers are not broken or leaking.	True	
Sample collection date/times are provided.	True	
Appropriate sample containers are used.	True	
Sample bottles are completely filled.	True	
Sample Preservation Verified.	N/A	
There is sufficient vol. for all requested analyses, incl. any requested MS/MSDs	True	
Containers requiring zero headspace have no headspace or bubble is <6mm (1/4").	N/A	

- 1
- 2
- 3
- 4
- 5
- 6
- 7
- 8
- 9
- 10
- 11
- 12
- 13
- 14



Environment Testing

- 1
- 2
- 3
- 4
- 5
- 6
- 7
- 8
- 9
- 10
- 11
- 12
- 13
- 14

# ANALYTICAL REPORT

## PREPARED FOR

Attn: Clint Merritt  
 Carmona Resources  
 310 W Wall St  
 Ste 500  
 Midland, Texas 79701

Generated 9/28/2023 4:14:52 PM

## JOB DESCRIPTION

Hermes 9H 10H CTB  
 SDG NUMBER Eddy County, New Mexico

## JOB NUMBER

880-33676-1

Eurofins Midland  
 1211 W. Florida Ave  
 Midland TX 79701



# Eurofins Midland

## Job Notes

This report may not be reproduced except in full, and with written approval from the laboratory. The results relate only to the samples tested. For questions please contact the Project Manager at the e-mail address or telephone number listed on this page.

Analytical test results meet all requirements of the associated regulatory program (i.e., NELAC (TNI), DoD, and ISO 17025) unless otherwise noted under the individual analysis.

## Authorization



Generated  
9/28/2023 4:14:52 PM

Authorized for release by  
Jessica Kramer, Project Manager  
[Jessica.Kramer@et.eurofinsus.com](mailto:Jessica.Kramer@et.eurofinsus.com)  
(432)704-5440

Client: Carmona Resources  
Project/Site: Hermes 9H 10H CTB

Laboratory Job ID: 880-33676-1  
SDG: Eddy County, New Mexico

# Table of Contents

Cover Page . . . . .	1
Table of Contents . . . . .	3
Definitions/Glossary . . . . .	4
Case Narrative . . . . .	5
Client Sample Results . . . . .	7
Surrogate Summary . . . . .	34
QC Sample Results . . . . .	36
QC Association Summary . . . . .	44
Lab Chronicle . . . . .	52
Certification Summary . . . . .	63
Method Summary . . . . .	64
Sample Summary . . . . .	65
Chain of Custody . . . . .	66
Receipt Checklists . . . . .	70

- 1
- 2
- 3
- 4
- 5
- 6
- 7
- 8
- 9
- 10
- 11
- 12
- 13
- 14

## Definitions/Glossary

Client: Carmona Resources  
Project/Site: Hermes 9H 10H CTB

Job ID: 880-33676-1  
SDG: Eddy County, New Mexico

## Qualifiers

## GC VOA

Qualifier	Qualifier Description
F1	MS and/or MSD recovery exceeds control limits.
F2	MS/MSD RPD exceeds control limits
S1-	Surrogate recovery exceeds control limits, low biased.
S1+	Surrogate recovery exceeds control limits, high biased.
U	Indicates the analyte was analyzed for but not detected.

## GC Semi VOA

Qualifier	Qualifier Description
F1	MS and/or MSD recovery exceeds control limits.
S1+	Surrogate recovery exceeds control limits, high biased.
U	Indicates the analyte was analyzed for but not detected.

## HPLC/IC

Qualifier	Qualifier Description
F1	MS and/or MSD recovery exceeds control limits.
U	Indicates the analyte was analyzed for but not detected.

## Glossary

Abbreviation	These commonly used abbreviations may or may not be present in this report.
α	Listed under the "D" column to designate that the result is reported on a dry weight basis
%R	Percent Recovery
CFL	Contains Free Liquid
CFU	Colony Forming Unit
CNF	Contains No Free Liquid
DER	Duplicate Error Ratio (normalized absolute difference)
Dil Fac	Dilution Factor
DL	Detection Limit (DoD/DOE)
DL, RA, RE, IN	Indicates a Dilution, Re-analysis, Re-extraction, or additional Initial metals/anion analysis of the sample
DLC	Decision Level Concentration (Radiochemistry)
EDL	Estimated Detection Limit (Dioxin)
LOD	Limit of Detection (DoD/DOE)
LOQ	Limit of Quantitation (DoD/DOE)
MCL	EPA recommended "Maximum Contaminant Level"
MDA	Minimum Detectable Activity (Radiochemistry)
MDC	Minimum Detectable Concentration (Radiochemistry)
MDL	Method Detection Limit
ML	Minimum Level (Dioxin)
MPN	Most Probable Number
MQL	Method Quantitation Limit
NC	Not Calculated
ND	Not Detected at the reporting limit (or MDL or EDL if shown)
NEG	Negative / Absent
POS	Positive / Present
PQL	Practical Quantitation Limit
PRES	Presumptive
QC	Quality Control
RER	Relative Error Ratio (Radiochemistry)
RL	Reporting Limit or Requested Limit (Radiochemistry)
RPD	Relative Percent Difference, a measure of the relative difference between two points
TEF	Toxicity Equivalent Factor (Dioxin)
TEQ	Toxicity Equivalent Quotient (Dioxin)
TNTC	Too Numerous To Count



## Case Narrative

Client: Carmona Resources  
Project/Site: Hermes 9H 10H CTB

Job ID: 880-33676-1  
SDG: Eddy County, New Mexico

**Job ID: 880-33676-1**

**Laboratory: Eurofins Midland**

**Narrative**

**Job Narrative  
880-33676-1**

Analytical test results meet all requirements of the associated regulatory program listed on the Accreditation/Certification Summary Page unless otherwise noted under the individual analysis. Data qualifiers are applied to indicate exceptions. Noncompliant quality control (QC) is further explained in narrative comments.

Matrix QC may not be reported if insufficient sample or site-specific QC samples were not submitted. In these situations, to demonstrate precision and accuracy at a batch level, a LCS/LCSD may be performed, unless otherwise specified in the method. Surrogate and/or isotope dilution analyte recoveries (if applicable) which are outside of the QC window are confirmed unless attributed to a dilution or otherwise noted in the narrative.

Regulated compliance samples (e.g. SDWA, NPDES) must comply with the associated agency requirements/permits.

**Receipt**

The samples were received on 9/27/2023 8:15 AM. Unless otherwise noted below, the samples arrived in good condition, and, where required, properly preserved and on ice. The temperature of the cooler at receipt time was 2.0°C

**Receipt Exceptions**

The following samples were received and analyzed from an unpreserved bulk soil jar: CS-1 (1.5') (880-33676-1), CS-2 (1.5') (880-33676-2), CS-3 (1.5') (880-33676-3), CS-4 (1.5') (880-33676-4), CS-5 (1') (880-33676-5), CS-6 (1') (880-33676-6), CS-7 (1') (880-33676-7), CS-8 (1') (880-33676-8), CS-9 (1') (880-33676-9), CS-10 (1') (880-33676-10), CS-11 (1') (880-33676-11), CS-12 (1') (880-33676-12), CS-13 (1') (880-33676-13), CS-14 (1') (880-33676-14), CS-15 (1') (880-33676-15), CS-16 (1') (880-33676-16), CS-17 (1') (880-33676-17), CS-18 (1') (880-33676-18), SW-1 (1.5') (880-33676-19), SW-2 (1.5') (880-33676-20), SW-3 (1.5') (880-33676-21), SW-4 (1.5') (880-33676-22), SW-5 (1.5') (880-33676-23), SW-6 (1.5') (880-33676-24), SW-7 (1.5') (880-33676-25), SW-8 (1') (880-33676-26), SW-9 (1') (880-33676-27), SW-10 (1') (880-33676-28), SW-11 (1') (880-33676-29), SW-12 (1') (880-33676-30), SW-13 (1') (880-33676-31), SW-14 (1') (880-33676-32), SW-15 (1') (880-33676-33), SW-16 (1') (880-33676-34) and SW-17 (1') (880-33676-35).

**GC VOA**

Method 8021B: Surrogate recovery for the following samples were outside control limits: CS-1 (1.5') (880-33676-1), CS-3 (1.5') (880-33676-3), CS-6 (1') (880-33676-6) and CS-9 (1') (880-33676-9). Evidence of matrix interference is present; therefore, re-extraction and/or re-analysis was not performed.

Method 8021B: Surrogate recovery for the following samples were outside control limits: CS-12 (1') (880-33676-12), SW-3 (1.5') (880-33676-21), SW-4 (1.5') (880-33676-22), SW-5 (1.5') (880-33676-23), SW-6 (1.5') (880-33676-24), SW-7 (1.5') (880-33676-25), SW-9 (1') (880-33676-27), SW-10 (1') (880-33676-28), SW-11 (1') (880-33676-29), SW-12 (1') (880-33676-30), SW-13 (1') (880-33676-31), SW-14 (1') (880-33676-32) and (880-33676-A-21-B MSD). Evidence of matrix interference is present; therefore, re-extraction and/or re-analysis was not performed.

Method 8021B: The surrogate recovery for the blank associated with preparation batch 880-63377 and analytical batch 880-63375 was outside the upper control limits.

Method 8021B: Surrogate recovery for the following samples were outside control limits: CS-7 (1') (880-33676-7) and CS-8 (1') (880-33676-8). Evidence of matrix interference is present; therefore, re-extraction and/or re-analysis was not performed.

Method 8021B: The matrix spike duplicate (MSD) recoveries for preparation batch 880-63376 and analytical batch 880-63375 were outside control limits. Non-homogeneity is suspected because the associated laboratory control sample (LCS) recovery was within acceptance limits.

Method 8021B: The matrix spike / matrix spike duplicate (MS/MSD) recoveries and precision for preparation batch 880-63377 and analytical batch 880-63375 were outside control limits. Sample matrix interference and/or non-homogeneity are suspected because the associated laboratory control sample / laboratory sample control duplicate (LCS/LCSD) precision was within acceptance limits.

## Case Narrative

Client: Carmona Resources  
Project/Site: Hermes 9H 10H CTB

Job ID: 880-33676-1  
SDG: Eddy County, New Mexico

**Job ID: 880-33676-1 (Continued)****Laboratory: Eurofins Midland (Continued)**

No additional analytical or quality issues were noted, other than those described above or in the Definitions/ Glossary page.

**GC Semi VOA**

Method 8015MOD\_NM: Surrogate recovery for the following samples were outside control limits: SW-4 (1.5') (880-33676-22) and SW-5 (1.5') (880-33676-23). Evidence of matrix interference is present; therefore, re-extraction and/or re-analysis was not performed.

Method 8015MOD\_NM: Surrogate recovery for the following samples were outside control limits: SW-7 (1.5') (880-33676-25) and SW-8 (1') (880-33676-26). Evidence of matrix interference is present; therefore, re-extraction and/or re-analysis was not performed.

Method 8015MOD\_NM: Surrogate recovery for the following samples were outside control limits: SW-14 (1') (880-33676-32) and SW-15 (1') (880-33676-33). Evidence of matrix interference is present; therefore, re-extraction and/or re-analysis was not performed.

Method 8015MOD\_NM: Surrogate recovery for the following sample was outside control limits: (CCV 880-63368/58). Evidence of matrix interferences is not obvious.

Method 8015MOD\_NM: The continuing calibration verification (CCV) associated with batch 880-63368 recovered above the upper control limit for Gasoline Range Organics (GRO)-C6-C10. The samples associated with this CCV were non-detects for the affected analytes; therefore, the data have been reported. The associated sample is impacted: (CCV 880-63368/58).

Method 8015MOD\_NM: Surrogate recovery for the following sample was outside control limits: (CCV 880-63368/5). Evidence of matrix interferences is not obvious.

Method 8015MOD\_NM: Surrogate recovery for the following sample was outside control limits: (CCV 880-63368/47). Evidence of matrix interferences is not obvious.

Method 8015MOD\_NM: The surrogate recovery for the blank associated with preparation batch 880-63378 and analytical batch 880-63366 was outside the upper control limits.

Method 8015MOD\_NM: Surrogate recovery for the following samples were outside control limits: CS-1 (1.5') (880-33676-1), CS-2 (1.5') (880-33676-2), CS-3 (1.5') (880-33676-3), CS-4 (1.5') (880-33676-4), CS-5 (1') (880-33676-5), CS-6 (1') (880-33676-6), CS-7 (1') (880-33676-7), CS-8 (1') (880-33676-8), CS-9 (1') (880-33676-9), CS-10 (1') (880-33676-10), CS-11 (1') (880-33676-11), CS-12 (1') (880-33676-12), CS-13 (1') (880-33676-13), CS-14 (1') (880-33676-14), CS-15 (1') (880-33676-15), CS-16 (1') (880-33676-16), CS-17 (1') (880-33676-17), CS-18 (1') (880-33676-18), SW-1 (1.5') (880-33676-19), SW-2 (1.5') (880-33676-20), (880-33676-A-1-E MS) and (880-33676-A-1-F MSD). Evidence of matrix interference is present; therefore, re-extraction and/or re-analysis was not performed.

Method 8015MOD\_NM: Surrogate recovery for the following sample was outside control limits: (LCS 880-63378/2-A). Evidence of matrix interferences is not obvious.

Method 8015MOD\_NM: The matrix spike / matrix spike duplicate (MS/MSD) recoveries for preparation batch 880-63378 and analytical batch 880-63366 were outside control limits for one or more analytes. See QC Sample Results for detail. Sample matrix interference and/or non-homogeneity are suspected because the associated laboratory control sample (LCS) recovery is within acceptance limits.

No additional analytical or quality issues were noted, other than those described above or in the Definitions/ Glossary page.

**HPLC/IC**

Method 300\_ORGFM\_28D: The matrix spike / matrix spike duplicate (MS/MSD) recoveries and precision for preparation batch 880-63382 and analytical batch 880-63431 were outside control limits. Sample matrix interference and/or non-homogeneity are suspected because the associated laboratory control sample / laboratory sample control duplicate (LCS/LCSD) precision was within acceptance limits.

No additional analytical or quality issues were noted, other than those described above or in the Definitions/ Glossary page.

### Client Sample Results

Client: Carmona Resources  
 Project/Site: Hermes 9H 10H CTB

Job ID: 880-33676-1  
 SDG: Eddy County, New Mexico

**Client Sample ID: CS-1 (1.5')**

**Lab Sample ID: 880-33676-1**

Date Collected: 09/26/23 00:00

Matrix: Solid

Date Received: 09/27/23 08:15

**Method: SW846 8021B - Volatile Organic Compounds (GC)**

Analyte	Result	Qualifier	RL	MDL	Unit	D	Prepared	Analyzed	Dil Fac
Benzene	<0.00199	U	0.00199		mg/Kg		09/27/23 09:02	09/27/23 12:08	1
Toluene	<0.00199	U	0.00199		mg/Kg		09/27/23 09:02	09/27/23 12:08	1
Ethylbenzene	<0.00199	U F1	0.00199		mg/Kg		09/27/23 09:02	09/27/23 12:08	1
m-Xylene & p-Xylene	<0.00398	U F1	0.00398		mg/Kg		09/27/23 09:02	09/27/23 12:08	1
o-Xylene	<0.00199	U F1	0.00199		mg/Kg		09/27/23 09:02	09/27/23 12:08	1
Xylenes, Total	<0.00398	U F1	0.00398		mg/Kg		09/27/23 09:02	09/27/23 12:08	1

Surrogate	%Recovery	Qualifier	Limits	Prepared	Analyzed	Dil Fac
4-Bromofluorobenzene (Surr)	120		70 - 130	09/27/23 09:02	09/27/23 12:08	1
1,4-Difluorobenzene (Surr)	159	S1+	70 - 130	09/27/23 09:02	09/27/23 12:08	1

**Method: TAL SOP Total BTEX - Total BTEX Calculation**

Analyte	Result	Qualifier	RL	MDL	Unit	D	Prepared	Analyzed	Dil Fac
Total BTEX	<0.00398	U	0.00398		mg/Kg			09/27/23 12:08	1

**Method: SW846 8015 NM - Diesel Range Organics (DRO) (GC)**

Analyte	Result	Qualifier	RL	MDL	Unit	D	Prepared	Analyzed	Dil Fac
Total TPH	<49.8	U	49.8		mg/Kg			09/27/23 11:06	1

**Method: SW846 8015B NM - Diesel Range Organics (DRO) (GC)**

Analyte	Result	Qualifier	RL	MDL	Unit	D	Prepared	Analyzed	Dil Fac
Gasoline Range Organics (GRO)-C6-C10	<49.8	U	49.8		mg/Kg		09/27/23 09:19	09/27/23 11:06	1
Diesel Range Organics (Over C10-C28)	<49.8	U F1	49.8		mg/Kg		09/27/23 09:19	09/27/23 11:06	1
Oil Range Organics (Over C28-C36)	<49.8	U	49.8		mg/Kg		09/27/23 09:19	09/27/23 11:06	1

Surrogate	%Recovery	Qualifier	Limits	Prepared	Analyzed	Dil Fac
1-Chlorooctane	140	S1+	70 - 130	09/27/23 09:19	09/27/23 11:06	1
o-Terphenyl	125		70 - 130	09/27/23 09:19	09/27/23 11:06	1

**Method: EPA 300.0 - Anions, Ion Chromatography - Soluble**

Analyte	Result	Qualifier	RL	MDL	Unit	D	Prepared	Analyzed	Dil Fac
Chloride	185	F1	4.99		mg/Kg			09/27/23 16:31	1

**Client Sample ID: CS-2 (1.5')**

**Lab Sample ID: 880-33676-2**

Date Collected: 09/26/23 00:00

Matrix: Solid

Date Received: 09/27/23 08:15

**Method: SW846 8021B - Volatile Organic Compounds (GC)**

Analyte	Result	Qualifier	RL	MDL	Unit	D	Prepared	Analyzed	Dil Fac
Benzene	<0.00200	U	0.00200		mg/Kg		09/27/23 09:02	09/27/23 12:28	1
Toluene	<0.00200	U	0.00200		mg/Kg		09/27/23 09:02	09/27/23 12:28	1
Ethylbenzene	<0.00200	U	0.00200		mg/Kg		09/27/23 09:02	09/27/23 12:28	1
m-Xylene & p-Xylene	<0.00399	U	0.00399		mg/Kg		09/27/23 09:02	09/27/23 12:28	1
o-Xylene	<0.00200	U	0.00200		mg/Kg		09/27/23 09:02	09/27/23 12:28	1
Xylenes, Total	<0.00399	U	0.00399		mg/Kg		09/27/23 09:02	09/27/23 12:28	1

Surrogate	%Recovery	Qualifier	Limits	Prepared	Analyzed	Dil Fac
4-Bromofluorobenzene (Surr)	86		70 - 130	09/27/23 09:02	09/27/23 12:28	1
1,4-Difluorobenzene (Surr)	115		70 - 130	09/27/23 09:02	09/27/23 12:28	1

Eurofins Midland

### Client Sample Results

Client: Carmona Resources  
 Project/Site: Hermes 9H 10H CTB

Job ID: 880-33676-1  
 SDG: Eddy County, New Mexico

**Client Sample ID: CS-2 (1.5')**

**Lab Sample ID: 880-33676-2**

Date Collected: 09/26/23 00:00

Matrix: Solid

Date Received: 09/27/23 08:15

**Method: TAL SOP Total BTEX - Total BTEX Calculation**

Analyte	Result	Qualifier	RL	MDL	Unit	D	Prepared	Analyzed	Dil Fac
Total BTEX	<0.00399	U	0.00399		mg/Kg			09/27/23 12:28	1

**Method: SW846 8015 NM - Diesel Range Organics (DRO) (GC)**

Analyte	Result	Qualifier	RL	MDL	Unit	D	Prepared	Analyzed	Dil Fac
Total TPH	<50.3	U	50.3		mg/Kg			09/27/23 12:12	1

**Method: SW846 8015B NM - Diesel Range Organics (DRO) (GC)**

Analyte	Result	Qualifier	RL	MDL	Unit	D	Prepared	Analyzed	Dil Fac
Gasoline Range Organics (GRO)-C6-C10	<50.3	U	50.3		mg/Kg		09/27/23 09:19	09/27/23 12:12	1
Diesel Range Organics (Over C10-C28)	<50.3	U	50.3		mg/Kg		09/27/23 09:19	09/27/23 12:12	1
Oil Range Organics (Over C28-C36)	<50.3	U	50.3		mg/Kg		09/27/23 09:19	09/27/23 12:12	1
Surrogate	%Recovery	Qualifier	Limits				Prepared	Analyzed	Dil Fac
1-Chlorooctane	137	S1+	70 - 130				09/27/23 09:19	09/27/23 12:12	1
o-Terphenyl	123		70 - 130				09/27/23 09:19	09/27/23 12:12	1

**Method: EPA 300.0 - Anions, Ion Chromatography - Soluble**

Analyte	Result	Qualifier	RL	MDL	Unit	D	Prepared	Analyzed	Dil Fac
Chloride	123		5.02		mg/Kg			09/27/23 16:48	1

**Client Sample ID: CS-3 (1.5')**

**Lab Sample ID: 880-33676-3**

Date Collected: 09/26/23 00:00

Matrix: Solid

Date Received: 09/27/23 08:15

**Method: SW846 8021B - Volatile Organic Compounds (GC)**

Analyte	Result	Qualifier	RL	MDL	Unit	D	Prepared	Analyzed	Dil Fac
Benzene	<0.00198	U	0.00198		mg/Kg		09/27/23 09:02	09/27/23 12:49	1
Toluene	<0.00198	U	0.00198		mg/Kg		09/27/23 09:02	09/27/23 12:49	1
Ethylbenzene	<0.00198	U	0.00198		mg/Kg		09/27/23 09:02	09/27/23 12:49	1
m-Xylene & p-Xylene	<0.00397	U	0.00397		mg/Kg		09/27/23 09:02	09/27/23 12:49	1
o-Xylene	<0.00198	U	0.00198		mg/Kg		09/27/23 09:02	09/27/23 12:49	1
Xylenes, Total	<0.00397	U	0.00397		mg/Kg		09/27/23 09:02	09/27/23 12:49	1
Surrogate	%Recovery	Qualifier	Limits				Prepared	Analyzed	Dil Fac
4-Bromofluorobenzene (Surr)	123		70 - 130				09/27/23 09:02	09/27/23 12:49	1
1,4-Difluorobenzene (Surr)	147	S1+	70 - 130				09/27/23 09:02	09/27/23 12:49	1

**Method: TAL SOP Total BTEX - Total BTEX Calculation**

Analyte	Result	Qualifier	RL	MDL	Unit	D	Prepared	Analyzed	Dil Fac
Total BTEX	<0.00397	U	0.00397		mg/Kg			09/27/23 12:49	1

**Method: SW846 8015 NM - Diesel Range Organics (DRO) (GC)**

Analyte	Result	Qualifier	RL	MDL	Unit	D	Prepared	Analyzed	Dil Fac
Total TPH	<50.1	U	50.1		mg/Kg			09/27/23 12:34	1

**Method: SW846 8015B NM - Diesel Range Organics (DRO) (GC)**

Analyte	Result	Qualifier	RL	MDL	Unit	D	Prepared	Analyzed	Dil Fac
Gasoline Range Organics (GRO)-C6-C10	<50.1	U	50.1		mg/Kg		09/27/23 09:19	09/27/23 12:34	1
Diesel Range Organics (Over C10-C28)	<50.1	U	50.1		mg/Kg		09/27/23 09:19	09/27/23 12:34	1

Eurofins Midland

### Client Sample Results

Client: Carmona Resources  
 Project/Site: Hermes 9H 10H CTB

Job ID: 880-33676-1  
 SDG: Eddy County, New Mexico

**Client Sample ID: CS-3 (1.5')**

**Lab Sample ID: 880-33676-3**

Date Collected: 09/26/23 00:00

Matrix: Solid

Date Received: 09/27/23 08:15

**Method: SW846 8015B NM - Diesel Range Organics (DRO) (GC) (Continued)**

Analyte	Result	Qualifier	RL	MDL	Unit	D	Prepared	Analyzed	Dil Fac
Oil Range Organics (Over C28-C36)	<50.1	U	50.1		mg/Kg		09/27/23 09:19	09/27/23 12:34	1
Surrogate	%Recovery	Qualifier	Limits				Prepared	Analyzed	Dil Fac
1-Chlorooctane	138	S1+	70 - 130				09/27/23 09:19	09/27/23 12:34	1
o-Terphenyl	126		70 - 130				09/27/23 09:19	09/27/23 12:34	1

**Method: EPA 300.0 - Anions, Ion Chromatography - Soluble**

Analyte	Result	Qualifier	RL	MDL	Unit	D	Prepared	Analyzed	Dil Fac
Chloride	170		5.04		mg/Kg			09/27/23 16:54	1

**Client Sample ID: CS-4 (1.5')**

**Lab Sample ID: 880-33676-4**

Date Collected: 09/26/23 00:00

Matrix: Solid

Date Received: 09/27/23 08:15

**Method: SW846 8021B - Volatile Organic Compounds (GC)**

Analyte	Result	Qualifier	RL	MDL	Unit	D	Prepared	Analyzed	Dil Fac
Benzene	<0.00199	U	0.00199		mg/Kg		09/27/23 09:02	09/27/23 13:09	1
Toluene	<0.00199	U	0.00199		mg/Kg		09/27/23 09:02	09/27/23 13:09	1
Ethylbenzene	<0.00199	U	0.00199		mg/Kg		09/27/23 09:02	09/27/23 13:09	1
m-Xylene & p-Xylene	<0.00398	U	0.00398		mg/Kg		09/27/23 09:02	09/27/23 13:09	1
o-Xylene	<0.00199	U	0.00199		mg/Kg		09/27/23 09:02	09/27/23 13:09	1
Xylenes, Total	<0.00398	U	0.00398		mg/Kg		09/27/23 09:02	09/27/23 13:09	1
Surrogate	%Recovery	Qualifier	Limits				Prepared	Analyzed	Dil Fac
4-Bromofluorobenzene (Surr)	93		70 - 130				09/27/23 09:02	09/27/23 13:09	1
1,4-Difluorobenzene (Surr)	119		70 - 130				09/27/23 09:02	09/27/23 13:09	1

**Method: TAL SOP Total BTEX - Total BTEX Calculation**

Analyte	Result	Qualifier	RL	MDL	Unit	D	Prepared	Analyzed	Dil Fac
Total BTEX	<0.00398	U	0.00398		mg/Kg			09/27/23 13:09	1

**Method: SW846 8015 NM - Diesel Range Organics (DRO) (GC)**

Analyte	Result	Qualifier	RL	MDL	Unit	D	Prepared	Analyzed	Dil Fac
Total TPH	<50.5	U	50.5		mg/Kg			09/27/23 12:56	1

**Method: SW846 8015B NM - Diesel Range Organics (DRO) (GC)**

Analyte	Result	Qualifier	RL	MDL	Unit	D	Prepared	Analyzed	Dil Fac
Gasoline Range Organics (GRO)-C6-C10	<50.5	U	50.5		mg/Kg		09/27/23 09:19	09/27/23 12:56	1
Diesel Range Organics (Over C10-C28)	<50.5	U	50.5		mg/Kg		09/27/23 09:19	09/27/23 12:56	1
Oil Range Organics (Over C28-C36)	<50.5	U	50.5		mg/Kg		09/27/23 09:19	09/27/23 12:56	1
Surrogate	%Recovery	Qualifier	Limits				Prepared	Analyzed	Dil Fac
1-Chlorooctane	132	S1+	70 - 130				09/27/23 09:19	09/27/23 12:56	1
o-Terphenyl	119		70 - 130				09/27/23 09:19	09/27/23 12:56	1

**Method: EPA 300.0 - Anions, Ion Chromatography - Soluble**

Analyte	Result	Qualifier	RL	MDL	Unit	D	Prepared	Analyzed	Dil Fac
Chloride	149		4.97		mg/Kg			09/27/23 17:00	1

Eurofins Midland

### Client Sample Results

Client: Carmona Resources  
 Project/Site: Hermes 9H 10H CTB

Job ID: 880-33676-1  
 SDG: Eddy County, New Mexico

**Client Sample ID: CS-5 (1')**  
 Date Collected: 09/26/23 00:00  
 Date Received: 09/27/23 08:15

**Lab Sample ID: 880-33676-5**  
 Matrix: Solid

**Method: SW846 8021B - Volatile Organic Compounds (GC)**

Analyte	Result	Qualifier	RL	MDL	Unit	D	Prepared	Analyzed	Dil Fac
Benzene	<0.00199	U	0.00199		mg/Kg		09/27/23 09:02	09/27/23 13:30	1
Toluene	<0.00199	U	0.00199		mg/Kg		09/27/23 09:02	09/27/23 13:30	1
Ethylbenzene	<0.00199	U	0.00199		mg/Kg		09/27/23 09:02	09/27/23 13:30	1
m-Xylene & p-Xylene	<0.00398	U	0.00398		mg/Kg		09/27/23 09:02	09/27/23 13:30	1
o-Xylene	<0.00199	U	0.00199		mg/Kg		09/27/23 09:02	09/27/23 13:30	1
Xylenes, Total	<0.00398	U	0.00398		mg/Kg		09/27/23 09:02	09/27/23 13:30	1

Surrogate	%Recovery	Qualifier	Limits	Prepared	Analyzed	Dil Fac
4-Bromofluorobenzene (Surr)	97		70 - 130	09/27/23 09:02	09/27/23 13:30	1
1,4-Difluorobenzene (Surr)	103		70 - 130	09/27/23 09:02	09/27/23 13:30	1

**Method: TAL SOP Total BTEX - Total BTEX Calculation**

Analyte	Result	Qualifier	RL	MDL	Unit	D	Prepared	Analyzed	Dil Fac
Total BTEX	<0.00398	U	0.00398		mg/Kg			09/27/23 13:30	1

**Method: SW846 8015 NM - Diesel Range Organics (DRO) (GC)**

Analyte	Result	Qualifier	RL	MDL	Unit	D	Prepared	Analyzed	Dil Fac
Total TPH	<50.5	U	50.5		mg/Kg			09/27/23 13:18	1

**Method: SW846 8015B NM - Diesel Range Organics (DRO) (GC)**

Analyte	Result	Qualifier	RL	MDL	Unit	D	Prepared	Analyzed	Dil Fac
Gasoline Range Organics (GRO)-C6-C10	<50.5	U	50.5		mg/Kg		09/27/23 09:19	09/27/23 13:18	1
Diesel Range Organics (Over C10-C28)	<50.5	U	50.5		mg/Kg		09/27/23 09:19	09/27/23 13:18	1
Oil Range Organics (Over C28-C36)	<50.5	U	50.5		mg/Kg		09/27/23 09:19	09/27/23 13:18	1

Surrogate	%Recovery	Qualifier	Limits	Prepared	Analyzed	Dil Fac
1-Chlorooctane	134	S1+	70 - 130	09/27/23 09:19	09/27/23 13:18	1
o-Terphenyl	121		70 - 130	09/27/23 09:19	09/27/23 13:18	1

**Method: EPA 300.0 - Anions, Ion Chromatography - Soluble**

Analyte	Result	Qualifier	RL	MDL	Unit	D	Prepared	Analyzed	Dil Fac
Chloride	177		4.98		mg/Kg			09/27/23 17:06	1

**Client Sample ID: CS-6 (1')**  
 Date Collected: 09/26/23 00:00  
 Date Received: 09/27/23 08:15

**Lab Sample ID: 880-33676-6**  
 Matrix: Solid

**Method: SW846 8021B - Volatile Organic Compounds (GC)**

Analyte	Result	Qualifier	RL	MDL	Unit	D	Prepared	Analyzed	Dil Fac
Benzene	<0.00200	U	0.00200		mg/Kg		09/27/23 09:02	09/27/23 13:50	1
Toluene	<0.00200	U	0.00200		mg/Kg		09/27/23 09:02	09/27/23 13:50	1
Ethylbenzene	<0.00200	U	0.00200		mg/Kg		09/27/23 09:02	09/27/23 13:50	1
m-Xylene & p-Xylene	<0.00399	U	0.00399		mg/Kg		09/27/23 09:02	09/27/23 13:50	1
o-Xylene	<0.00200	U	0.00200		mg/Kg		09/27/23 09:02	09/27/23 13:50	1
Xylenes, Total	<0.00399	U	0.00399		mg/Kg		09/27/23 09:02	09/27/23 13:50	1

Surrogate	%Recovery	Qualifier	Limits	Prepared	Analyzed	Dil Fac
4-Bromofluorobenzene (Surr)	122		70 - 130	09/27/23 09:02	09/27/23 13:50	1
1,4-Difluorobenzene (Surr)	161	S1+	70 - 130	09/27/23 09:02	09/27/23 13:50	1

Eurofins Midland

### Client Sample Results

Client: Carmona Resources  
 Project/Site: Hermes 9H 10H CTB

Job ID: 880-33676-1  
 SDG: Eddy County, New Mexico

Client Sample ID: CS-6 (1')

Lab Sample ID: 880-33676-6

Date Collected: 09/26/23 00:00

Matrix: Solid

Date Received: 09/27/23 08:15

**Method: TAL SOP Total BTEX - Total BTEX Calculation**

Analyte	Result	Qualifier	RL	MDL	Unit	D	Prepared	Analyzed	Dil Fac
Total BTEX	<0.00399	U	0.00399		mg/Kg			09/27/23 13:50	1

**Method: SW846 8015 NM - Diesel Range Organics (DRO) (GC)**

Analyte	Result	Qualifier	RL	MDL	Unit	D	Prepared	Analyzed	Dil Fac
Total TPH	<49.7	U	49.7		mg/Kg			09/27/23 13:40	1

**Method: SW846 8015B NM - Diesel Range Organics (DRO) (GC)**

Analyte	Result	Qualifier	RL	MDL	Unit	D	Prepared	Analyzed	Dil Fac
Gasoline Range Organics (GRO)-C6-C10	<49.7	U	49.7		mg/Kg		09/27/23 09:19	09/27/23 13:40	1
Diesel Range Organics (Over C10-C28)	<49.7	U	49.7		mg/Kg		09/27/23 09:19	09/27/23 13:40	1
Oil Range Organics (Over C28-C36)	<49.7	U	49.7		mg/Kg		09/27/23 09:19	09/27/23 13:40	1
Surrogate	%Recovery	Qualifier	Limits				Prepared	Analyzed	Dil Fac
1-Chlorooctane	138	S1+	70 - 130				09/27/23 09:19	09/27/23 13:40	1
o-Terphenyl	124		70 - 130				09/27/23 09:19	09/27/23 13:40	1

**Method: EPA 300.0 - Anions, Ion Chromatography - Soluble**

Analyte	Result	Qualifier	RL	MDL	Unit	D	Prepared	Analyzed	Dil Fac
Chloride	180		5.01		mg/Kg			09/27/23 17:23	1

Client Sample ID: CS-7 (1')

Lab Sample ID: 880-33676-7

Date Collected: 09/26/23 00:00

Matrix: Solid

Date Received: 09/27/23 08:15

**Method: SW846 8021B - Volatile Organic Compounds (GC)**

Analyte	Result	Qualifier	RL	MDL	Unit	D	Prepared	Analyzed	Dil Fac
Benzene	<0.00200	U	0.00200		mg/Kg		09/27/23 09:02	09/27/23 14:10	1
Toluene	<0.00200	U	0.00200		mg/Kg		09/27/23 09:02	09/27/23 14:10	1
Ethylbenzene	<0.00200	U	0.00200		mg/Kg		09/27/23 09:02	09/27/23 14:10	1
m-Xylene & p-Xylene	<0.00401	U	0.00401		mg/Kg		09/27/23 09:02	09/27/23 14:10	1
o-Xylene	<0.00200	U	0.00200		mg/Kg		09/27/23 09:02	09/27/23 14:10	1
Xylenes, Total	<0.00401	U	0.00401		mg/Kg		09/27/23 09:02	09/27/23 14:10	1
Surrogate	%Recovery	Qualifier	Limits				Prepared	Analyzed	Dil Fac
4-Bromofluorobenzene (Surr)	94		70 - 130				09/27/23 09:02	09/27/23 14:10	1
1,4-Difluorobenzene (Surr)	132	S1+	70 - 130				09/27/23 09:02	09/27/23 14:10	1

**Method: TAL SOP Total BTEX - Total BTEX Calculation**

Analyte	Result	Qualifier	RL	MDL	Unit	D	Prepared	Analyzed	Dil Fac
Total BTEX	<0.00401	U	0.00401		mg/Kg			09/27/23 14:10	1

**Method: SW846 8015 NM - Diesel Range Organics (DRO) (GC)**

Analyte	Result	Qualifier	RL	MDL	Unit	D	Prepared	Analyzed	Dil Fac
Total TPH	<49.6	U	49.6		mg/Kg			09/27/23 14:02	1

**Method: SW846 8015B NM - Diesel Range Organics (DRO) (GC)**

Analyte	Result	Qualifier	RL	MDL	Unit	D	Prepared	Analyzed	Dil Fac
Gasoline Range Organics (GRO)-C6-C10	<49.6	U	49.6		mg/Kg		09/27/23 09:19	09/27/23 14:02	1
Diesel Range Organics (Over C10-C28)	<49.6	U	49.6		mg/Kg		09/27/23 09:19	09/27/23 14:02	1

Eurofins Midland

### Client Sample Results

Client: Carmona Resources  
 Project/Site: Hermes 9H 10H CTB

Job ID: 880-33676-1  
 SDG: Eddy County, New Mexico

**Client Sample ID: CS-7 (1')**

**Lab Sample ID: 880-33676-7**

Date Collected: 09/26/23 00:00

Matrix: Solid

Date Received: 09/27/23 08:15

**Method: SW846 8015B NM - Diesel Range Organics (DRO) (GC) (Continued)**

Analyte	Result	Qualifier	RL	MDL	Unit	D	Prepared	Analyzed	Dil Fac
Oil Range Organics (Over C28-C36)	<49.6	U	49.6		mg/Kg		09/27/23 09:19	09/27/23 14:02	1
Surrogate	%Recovery	Qualifier	Limits				Prepared	Analyzed	Dil Fac
1-Chlorooctane	137	S1+	70 - 130				09/27/23 09:19	09/27/23 14:02	1
o-Terphenyl	125		70 - 130				09/27/23 09:19	09/27/23 14:02	1

**Method: EPA 300.0 - Anions, Ion Chromatography - Soluble**

Analyte	Result	Qualifier	RL	MDL	Unit	D	Prepared	Analyzed	Dil Fac
Chloride	97.7		5.04		mg/Kg			09/27/23 17:29	1

**Client Sample ID: CS-8 (1')**

**Lab Sample ID: 880-33676-8**

Date Collected: 09/26/23 00:00

Matrix: Solid

Date Received: 09/27/23 08:15

**Method: SW846 8021B - Volatile Organic Compounds (GC)**

Analyte	Result	Qualifier	RL	MDL	Unit	D	Prepared	Analyzed	Dil Fac
Benzene	<0.00199	U	0.00199		mg/Kg		09/27/23 09:02	09/27/23 14:31	1
Toluene	<0.00199	U	0.00199		mg/Kg		09/27/23 09:02	09/27/23 14:31	1
Ethylbenzene	<0.00199	U	0.00199		mg/Kg		09/27/23 09:02	09/27/23 14:31	1
m-Xylene & p-Xylene	<0.00398	U	0.00398		mg/Kg		09/27/23 09:02	09/27/23 14:31	1
o-Xylene	<0.00199	U	0.00199		mg/Kg		09/27/23 09:02	09/27/23 14:31	1
Xylenes, Total	<0.00398	U	0.00398		mg/Kg		09/27/23 09:02	09/27/23 14:31	1
Surrogate	%Recovery	Qualifier	Limits				Prepared	Analyzed	Dil Fac
4-Bromofluorobenzene (Surr)	236	S1+	70 - 130				09/27/23 09:02	09/27/23 14:31	1
1,4-Difluorobenzene (Surr)	79		70 - 130				09/27/23 09:02	09/27/23 14:31	1

**Method: TAL SOP Total BTEX - Total BTEX Calculation**

Analyte	Result	Qualifier	RL	MDL	Unit	D	Prepared	Analyzed	Dil Fac
Total BTEX	<0.00398	U	0.00398		mg/Kg			09/27/23 14:31	1

**Method: SW846 8015 NM - Diesel Range Organics (DRO) (GC)**

Analyte	Result	Qualifier	RL	MDL	Unit	D	Prepared	Analyzed	Dil Fac
Total TPH	<49.5	U	49.5		mg/Kg			09/27/23 14:24	1

**Method: SW846 8015B NM - Diesel Range Organics (DRO) (GC)**

Analyte	Result	Qualifier	RL	MDL	Unit	D	Prepared	Analyzed	Dil Fac
Gasoline Range Organics (GRO)-C6-C10	<49.5	U	49.5		mg/Kg		09/27/23 09:19	09/27/23 14:24	1
Diesel Range Organics (Over C10-C28)	<49.5	U	49.5		mg/Kg		09/27/23 09:19	09/27/23 14:24	1
Oil Range Organics (Over C28-C36)	<49.5	U	49.5		mg/Kg		09/27/23 09:19	09/27/23 14:24	1
Surrogate	%Recovery	Qualifier	Limits				Prepared	Analyzed	Dil Fac
1-Chlorooctane	137	S1+	70 - 130				09/27/23 09:19	09/27/23 14:24	1
o-Terphenyl	123		70 - 130				09/27/23 09:19	09/27/23 14:24	1

**Method: EPA 300.0 - Anions, Ion Chromatography - Soluble**

Analyte	Result	Qualifier	RL	MDL	Unit	D	Prepared	Analyzed	Dil Fac
Chloride	131		4.98		mg/Kg			09/27/23 17:35	1

Eurofins Midland



### Client Sample Results

Client: Carmona Resources  
 Project/Site: Hermes 9H 10H CTB

Job ID: 880-33676-1  
 SDG: Eddy County, New Mexico

**Client Sample ID: CS-9 (1')**

**Lab Sample ID: 880-33676-9**

Date Collected: 09/26/23 00:00

Matrix: Solid

Date Received: 09/27/23 08:15

**Method: SW846 8021B - Volatile Organic Compounds (GC)**

Analyte	Result	Qualifier	RL	MDL	Unit	D	Prepared	Analyzed	Dil Fac
Benzene	<0.00199	U	0.00199		mg/Kg		09/27/23 09:02	09/27/23 14:51	1
Toluene	<0.00199	U	0.00199		mg/Kg		09/27/23 09:02	09/27/23 14:51	1
Ethylbenzene	<0.00199	U	0.00199		mg/Kg		09/27/23 09:02	09/27/23 14:51	1
m-Xylene & p-Xylene	<0.00398	U	0.00398		mg/Kg		09/27/23 09:02	09/27/23 14:51	1
o-Xylene	<0.00199	U	0.00199		mg/Kg		09/27/23 09:02	09/27/23 14:51	1
Xylenes, Total	<0.00398	U	0.00398		mg/Kg		09/27/23 09:02	09/27/23 14:51	1

Surrogate	%Recovery	Qualifier	Limits	Prepared	Analyzed	Dil Fac
4-Bromofluorobenzene (Surr)	103		70 - 130	09/27/23 09:02	09/27/23 14:51	1
1,4-Difluorobenzene (Surr)	146	S1+	70 - 130	09/27/23 09:02	09/27/23 14:51	1

**Method: TAL SOP Total BTEX - Total BTEX Calculation**

Analyte	Result	Qualifier	RL	MDL	Unit	D	Prepared	Analyzed	Dil Fac
Total BTEX	<0.00398	U	0.00398		mg/Kg			09/27/23 14:51	1

**Method: SW846 8015 NM - Diesel Range Organics (DRO) (GC)**

Analyte	Result	Qualifier	RL	MDL	Unit	D	Prepared	Analyzed	Dil Fac
Total TPH	<49.6	U	49.6		mg/Kg			09/27/23 14:46	1

**Method: SW846 8015B NM - Diesel Range Organics (DRO) (GC)**

Analyte	Result	Qualifier	RL	MDL	Unit	D	Prepared	Analyzed	Dil Fac
Gasoline Range Organics (GRO)-C6-C10	<49.6	U	49.6		mg/Kg		09/27/23 09:19	09/27/23 14:46	1
Diesel Range Organics (Over C10-C28)	<49.6	U	49.6		mg/Kg		09/27/23 09:19	09/27/23 14:46	1
Oil Range Organics (Over C28-C36)	<49.6	U	49.6		mg/Kg		09/27/23 09:19	09/27/23 14:46	1

Surrogate	%Recovery	Qualifier	Limits	Prepared	Analyzed	Dil Fac
1-Chlorooctane	143	S1+	70 - 130	09/27/23 09:19	09/27/23 14:46	1
o-Terphenyl	128		70 - 130	09/27/23 09:19	09/27/23 14:46	1

**Method: EPA 300.0 - Anions, Ion Chromatography - Soluble**

Analyte	Result	Qualifier	RL	MDL	Unit	D	Prepared	Analyzed	Dil Fac
Chloride	113		4.96		mg/Kg			09/27/23 17:41	1

**Client Sample ID: CS-10 (1')**

**Lab Sample ID: 880-33676-10**

Date Collected: 09/26/23 00:00

Matrix: Solid

Date Received: 09/27/23 08:15

**Method: SW846 8021B - Volatile Organic Compounds (GC)**

Analyte	Result	Qualifier	RL	MDL	Unit	D	Prepared	Analyzed	Dil Fac
Benzene	<0.00200	U	0.00200		mg/Kg		09/27/23 09:02	09/27/23 15:12	1
Toluene	<0.00200	U	0.00200		mg/Kg		09/27/23 09:02	09/27/23 15:12	1
Ethylbenzene	<0.00200	U	0.00200		mg/Kg		09/27/23 09:02	09/27/23 15:12	1
m-Xylene & p-Xylene	<0.00399	U	0.00399		mg/Kg		09/27/23 09:02	09/27/23 15:12	1
o-Xylene	<0.00200	U	0.00200		mg/Kg		09/27/23 09:02	09/27/23 15:12	1
Xylenes, Total	<0.00399	U	0.00399		mg/Kg		09/27/23 09:02	09/27/23 15:12	1

Surrogate	%Recovery	Qualifier	Limits	Prepared	Analyzed	Dil Fac
4-Bromofluorobenzene (Surr)	84		70 - 130	09/27/23 09:02	09/27/23 15:12	1
1,4-Difluorobenzene (Surr)	113		70 - 130	09/27/23 09:02	09/27/23 15:12	1

Eurofins Midland

### Client Sample Results

Client: Carmona Resources  
 Project/Site: Hermes 9H 10H CTB

Job ID: 880-33676-1  
 SDG: Eddy County, New Mexico

**Client Sample ID: CS-10 (1')**

**Lab Sample ID: 880-33676-10**

Date Collected: 09/26/23 00:00

Matrix: Solid

Date Received: 09/27/23 08:15

**Method: TAL SOP Total BTEX - Total BTEX Calculation**

Analyte	Result	Qualifier	RL	MDL	Unit	D	Prepared	Analyzed	Dil Fac
Total BTEX	<0.00399	U	0.00399		mg/Kg			09/27/23 15:12	1

**Method: SW846 8015 NM - Diesel Range Organics (DRO) (GC)**

Analyte	Result	Qualifier	RL	MDL	Unit	D	Prepared	Analyzed	Dil Fac
Total TPH	<50.3	U	50.3		mg/Kg			09/27/23 15:08	1

**Method: SW846 8015B NM - Diesel Range Organics (DRO) (GC)**

Analyte	Result	Qualifier	RL	MDL	Unit	D	Prepared	Analyzed	Dil Fac
Gasoline Range Organics (GRO)-C6-C10	<50.3	U	50.3		mg/Kg		09/27/23 09:19	09/27/23 15:08	1
Diesel Range Organics (Over C10-C28)	<50.3	U	50.3		mg/Kg		09/27/23 09:19	09/27/23 15:08	1
Oil Range Organics (Over C28-C36)	<50.3	U	50.3		mg/Kg		09/27/23 09:19	09/27/23 15:08	1
Surrogate	%Recovery	Qualifier	Limits				Prepared	Analyzed	Dil Fac
1-Chlorooctane	163	S1+	70 - 130				09/27/23 09:19	09/27/23 15:08	1
o-Terphenyl	140	S1+	70 - 130				09/27/23 09:19	09/27/23 15:08	1

**Method: EPA 300.0 - Anions, Ion Chromatography - Soluble**

Analyte	Result	Qualifier	RL	MDL	Unit	D	Prepared	Analyzed	Dil Fac
Chloride	125		5.03		mg/Kg			09/27/23 17:47	1

**Client Sample ID: CS-11 (1')**

**Lab Sample ID: 880-33676-11**

Date Collected: 09/26/23 00:00

Matrix: Solid

Date Received: 09/27/23 08:15

**Method: SW846 8021B - Volatile Organic Compounds (GC)**

Analyte	Result	Qualifier	RL	MDL	Unit	D	Prepared	Analyzed	Dil Fac
Benzene	<0.00199	U	0.00199		mg/Kg		09/27/23 09:02	09/27/23 17:03	1
Toluene	<0.00199	U	0.00199		mg/Kg		09/27/23 09:02	09/27/23 17:03	1
Ethylbenzene	<0.00199	U	0.00199		mg/Kg		09/27/23 09:02	09/27/23 17:03	1
m-Xylene & p-Xylene	<0.00398	U	0.00398		mg/Kg		09/27/23 09:02	09/27/23 17:03	1
o-Xylene	<0.00199	U	0.00199		mg/Kg		09/27/23 09:02	09/27/23 17:03	1
Xylenes, Total	<0.00398	U	0.00398		mg/Kg		09/27/23 09:02	09/27/23 17:03	1
Surrogate	%Recovery	Qualifier	Limits				Prepared	Analyzed	Dil Fac
4-Bromofluorobenzene (Surr)	84		70 - 130				09/27/23 09:02	09/27/23 17:03	1
1,4-Difluorobenzene (Surr)	105		70 - 130				09/27/23 09:02	09/27/23 17:03	1

**Method: TAL SOP Total BTEX - Total BTEX Calculation**

Analyte	Result	Qualifier	RL	MDL	Unit	D	Prepared	Analyzed	Dil Fac
Total BTEX	<0.00398	U	0.00398		mg/Kg			09/27/23 17:03	1

**Method: SW846 8015 NM - Diesel Range Organics (DRO) (GC)**

Analyte	Result	Qualifier	RL	MDL	Unit	D	Prepared	Analyzed	Dil Fac
Total TPH	<50.2	U	50.2		mg/Kg			09/27/23 15:52	1

**Method: SW846 8015B NM - Diesel Range Organics (DRO) (GC)**

Analyte	Result	Qualifier	RL	MDL	Unit	D	Prepared	Analyzed	Dil Fac
Gasoline Range Organics (GRO)-C6-C10	<50.2	U	50.2		mg/Kg		09/27/23 09:19	09/27/23 15:52	1
Diesel Range Organics (Over C10-C28)	<50.2	U	50.2		mg/Kg		09/27/23 09:19	09/27/23 15:52	1

Eurofins Midland

### Client Sample Results

Client: Carmona Resources  
 Project/Site: Hermes 9H 10H CTB

Job ID: 880-33676-1  
 SDG: Eddy County, New Mexico

**Client Sample ID: CS-11 (1')**

**Lab Sample ID: 880-33676-11**

Date Collected: 09/26/23 00:00

Matrix: Solid

Date Received: 09/27/23 08:15

**Method: SW846 8015B NM - Diesel Range Organics (DRO) (GC) (Continued)**

Analyte	Result	Qualifier	RL	MDL	Unit	D	Prepared	Analyzed	Dil Fac
Oil Range Organics (Over C28-C36)	<50.2	U	50.2		mg/Kg		09/27/23 09:19	09/27/23 15:52	1
Surrogate	%Recovery	Qualifier	Limits				Prepared	Analyzed	Dil Fac
1-Chlorooctane	145	S1+	70 - 130				09/27/23 09:19	09/27/23 15:52	1
o-Terphenyl	130		70 - 130				09/27/23 09:19	09/27/23 15:52	1

**Method: EPA 300.0 - Anions, Ion Chromatography - Soluble**

Analyte	Result	Qualifier	RL	MDL	Unit	D	Prepared	Analyzed	Dil Fac
Chloride	197		5.01		mg/Kg			09/27/23 17:52	1

**Client Sample ID: CS-12 (1')**

**Lab Sample ID: 880-33676-12**

Date Collected: 09/26/23 00:00

Matrix: Solid

Date Received: 09/27/23 08:15

**Method: SW846 8021B - Volatile Organic Compounds (GC)**

Analyte	Result	Qualifier	RL	MDL	Unit	D	Prepared	Analyzed	Dil Fac
Benzene	<0.00199	U	0.00199		mg/Kg		09/27/23 09:02	09/27/23 17:23	1
Toluene	<0.00199	U	0.00199		mg/Kg		09/27/23 09:02	09/27/23 17:23	1
Ethylbenzene	<0.00199	U	0.00199		mg/Kg		09/27/23 09:02	09/27/23 17:23	1
m-Xylene & p-Xylene	<0.00398	U	0.00398		mg/Kg		09/27/23 09:02	09/27/23 17:23	1
o-Xylene	<0.00199	U	0.00199		mg/Kg		09/27/23 09:02	09/27/23 17:23	1
Xylenes, Total	<0.00398	U	0.00398		mg/Kg		09/27/23 09:02	09/27/23 17:23	1
Surrogate	%Recovery	Qualifier	Limits				Prepared	Analyzed	Dil Fac
4-Bromofluorobenzene (Surr)	318	S1+	70 - 130				09/27/23 09:02	09/27/23 17:23	1
1,4-Difluorobenzene (Surr)	275	S1+	70 - 130				09/27/23 09:02	09/27/23 17:23	1

**Method: TAL SOP Total BTEX - Total BTEX Calculation**

Analyte	Result	Qualifier	RL	MDL	Unit	D	Prepared	Analyzed	Dil Fac
Total BTEX	<0.00398	U	0.00398		mg/Kg			09/27/23 17:23	1

**Method: SW846 8015 NM - Diesel Range Organics (DRO) (GC)**

Analyte	Result	Qualifier	RL	MDL	Unit	D	Prepared	Analyzed	Dil Fac
Total TPH	<50.4	U	50.4		mg/Kg			09/27/23 16:14	1

**Method: SW846 8015B NM - Diesel Range Organics (DRO) (GC)**

Analyte	Result	Qualifier	RL	MDL	Unit	D	Prepared	Analyzed	Dil Fac
Gasoline Range Organics (GRO)-C6-C10	<50.4	U	50.4		mg/Kg		09/27/23 09:19	09/27/23 16:14	1
Diesel Range Organics (Over C10-C28)	<50.4	U	50.4		mg/Kg		09/27/23 09:19	09/27/23 16:14	1
Oil Range Organics (Over C28-C36)	<50.4	U	50.4		mg/Kg		09/27/23 09:19	09/27/23 16:14	1
Surrogate	%Recovery	Qualifier	Limits				Prepared	Analyzed	Dil Fac
1-Chlorooctane	137	S1+	70 - 130				09/27/23 09:19	09/27/23 16:14	1
o-Terphenyl	121		70 - 130				09/27/23 09:19	09/27/23 16:14	1

**Method: EPA 300.0 - Anions, Ion Chromatography - Soluble**

Analyte	Result	Qualifier	RL	MDL	Unit	D	Prepared	Analyzed	Dil Fac
Chloride	73.8		4.99		mg/Kg			09/27/23 18:10	1

Eurofins Midland

### Client Sample Results

Client: Carmona Resources  
 Project/Site: Hermes 9H 10H CTB

Job ID: 880-33676-1  
 SDG: Eddy County, New Mexico

**Client Sample ID: CS-13 (1')**

**Lab Sample ID: 880-33676-13**

Date Collected: 09/26/23 00:00

Matrix: Solid

Date Received: 09/27/23 08:15

**Method: SW846 8021B - Volatile Organic Compounds (GC)**

Analyte	Result	Qualifier	RL	MDL	Unit	D	Prepared	Analyzed	Dil Fac
Benzene	<0.00200	U	0.00200		mg/Kg		09/27/23 09:02	09/27/23 17:43	1
Toluene	<0.00200	U	0.00200		mg/Kg		09/27/23 09:02	09/27/23 17:43	1
Ethylbenzene	<0.00200	U	0.00200		mg/Kg		09/27/23 09:02	09/27/23 17:43	1
m-Xylene & p-Xylene	<0.00401	U	0.00401		mg/Kg		09/27/23 09:02	09/27/23 17:43	1
o-Xylene	<0.00200	U	0.00200		mg/Kg		09/27/23 09:02	09/27/23 17:43	1
Xylenes, Total	<0.00401	U	0.00401		mg/Kg		09/27/23 09:02	09/27/23 17:43	1

Surrogate	%Recovery	Qualifier	Limits	Prepared	Analyzed	Dil Fac
4-Bromofluorobenzene (Surr)	94		70 - 130	09/27/23 09:02	09/27/23 17:43	1
1,4-Difluorobenzene (Surr)	121		70 - 130	09/27/23 09:02	09/27/23 17:43	1

**Method: TAL SOP Total BTEX - Total BTEX Calculation**

Analyte	Result	Qualifier	RL	MDL	Unit	D	Prepared	Analyzed	Dil Fac
Total BTEX	<0.00401	U	0.00401		mg/Kg			09/27/23 17:43	1

**Method: SW846 8015 NM - Diesel Range Organics (DRO) (GC)**

Analyte	Result	Qualifier	RL	MDL	Unit	D	Prepared	Analyzed	Dil Fac
Total TPH	<50.5	U	50.5		mg/Kg			09/27/23 16:37	1

**Method: SW846 8015B NM - Diesel Range Organics (DRO) (GC)**

Analyte	Result	Qualifier	RL	MDL	Unit	D	Prepared	Analyzed	Dil Fac
Gasoline Range Organics (GRO)-C6-C10	<50.5	U	50.5		mg/Kg		09/27/23 09:19	09/27/23 16:37	1
Diesel Range Organics (Over C10-C28)	<50.5	U	50.5		mg/Kg		09/27/23 09:19	09/27/23 16:37	1
Oil Range Organics (Over C28-C36)	<50.5	U	50.5		mg/Kg		09/27/23 09:19	09/27/23 16:37	1

Surrogate	%Recovery	Qualifier	Limits	Prepared	Analyzed	Dil Fac
1-Chlorooctane	144	S1+	70 - 130	09/27/23 09:19	09/27/23 16:37	1
o-Terphenyl	129		70 - 130	09/27/23 09:19	09/27/23 16:37	1

**Method: EPA 300.0 - Anions, Ion Chromatography - Soluble**

Analyte	Result	Qualifier	RL	MDL	Unit	D	Prepared	Analyzed	Dil Fac
Chloride	110		4.97		mg/Kg			09/27/23 18:16	1

**Client Sample ID: CS-14 (1')**

**Lab Sample ID: 880-33676-14**

Date Collected: 09/26/23 00:00

Matrix: Solid

Date Received: 09/27/23 08:15

**Method: SW846 8021B - Volatile Organic Compounds (GC)**

Analyte	Result	Qualifier	RL	MDL	Unit	D	Prepared	Analyzed	Dil Fac
Benzene	<0.00199	U	0.00199		mg/Kg		09/27/23 09:02	09/27/23 18:04	1
Toluene	<0.00199	U	0.00199		mg/Kg		09/27/23 09:02	09/27/23 18:04	1
Ethylbenzene	<0.00199	U	0.00199		mg/Kg		09/27/23 09:02	09/27/23 18:04	1
m-Xylene & p-Xylene	<0.00398	U	0.00398		mg/Kg		09/27/23 09:02	09/27/23 18:04	1
o-Xylene	<0.00199	U	0.00199		mg/Kg		09/27/23 09:02	09/27/23 18:04	1
Xylenes, Total	<0.00398	U	0.00398		mg/Kg		09/27/23 09:02	09/27/23 18:04	1

Surrogate	%Recovery	Qualifier	Limits	Prepared	Analyzed	Dil Fac
4-Bromofluorobenzene (Surr)	93		70 - 130	09/27/23 09:02	09/27/23 18:04	1
1,4-Difluorobenzene (Surr)	115		70 - 130	09/27/23 09:02	09/27/23 18:04	1

Eurofins Midland

### Client Sample Results

Client: Carmona Resources  
 Project/Site: Hermes 9H 10H CTB

Job ID: 880-33676-1  
 SDG: Eddy County, New Mexico

**Client Sample ID: CS-14 (1')**

**Lab Sample ID: 880-33676-14**

Date Collected: 09/26/23 00:00

Matrix: Solid

Date Received: 09/27/23 08:15

**Method: TAL SOP Total BTEX - Total BTEX Calculation**

Analyte	Result	Qualifier	RL	MDL	Unit	D	Prepared	Analyzed	Dil Fac
Total BTEX	<0.00398	U	0.00398		mg/Kg			09/27/23 18:04	1

**Method: SW846 8015 NM - Diesel Range Organics (DRO) (GC)**

Analyte	Result	Qualifier	RL	MDL	Unit	D	Prepared	Analyzed	Dil Fac
Total TPH	<49.9	U	49.9		mg/Kg			09/27/23 16:59	1

**Method: SW846 8015B NM - Diesel Range Organics (DRO) (GC)**

Analyte	Result	Qualifier	RL	MDL	Unit	D	Prepared	Analyzed	Dil Fac
Gasoline Range Organics (GRO)-C6-C10	<49.9	U	49.9		mg/Kg		09/27/23 09:19	09/27/23 16:59	1
Diesel Range Organics (Over C10-C28)	<49.9	U	49.9		mg/Kg		09/27/23 09:19	09/27/23 16:59	1
Oil Range Organics (Over C28-C36)	<49.9	U	49.9		mg/Kg		09/27/23 09:19	09/27/23 16:59	1

Surrogate	%Recovery	Qualifier	Limits	Prepared	Analyzed	Dil Fac
1-Chlorooctane	154	S1+	70 - 130	09/27/23 09:19	09/27/23 16:59	1
o-Terphenyl	133	S1+	70 - 130	09/27/23 09:19	09/27/23 16:59	1

**Method: EPA 300.0 - Anions, Ion Chromatography - Soluble**

Analyte	Result	Qualifier	RL	MDL	Unit	D	Prepared	Analyzed	Dil Fac
Chloride	143		4.97		mg/Kg			09/27/23 18:33	1

**Client Sample ID: CS-15 (1')**

**Lab Sample ID: 880-33676-15**

Date Collected: 09/26/23 00:00

Matrix: Solid

Date Received: 09/27/23 08:15

**Method: SW846 8021B - Volatile Organic Compounds (GC)**

Analyte	Result	Qualifier	RL	MDL	Unit	D	Prepared	Analyzed	Dil Fac
Benzene	<0.00199	U	0.00199		mg/Kg		09/27/23 09:02	09/27/23 18:24	1
Toluene	<0.00199	U	0.00199		mg/Kg		09/27/23 09:02	09/27/23 18:24	1
Ethylbenzene	<0.00199	U	0.00199		mg/Kg		09/27/23 09:02	09/27/23 18:24	1
m-Xylene & p-Xylene	<0.00398	U	0.00398		mg/Kg		09/27/23 09:02	09/27/23 18:24	1
o-Xylene	<0.00199	U	0.00199		mg/Kg		09/27/23 09:02	09/27/23 18:24	1
Xylenes, Total	<0.00398	U	0.00398		mg/Kg		09/27/23 09:02	09/27/23 18:24	1

Surrogate	%Recovery	Qualifier	Limits	Prepared	Analyzed	Dil Fac
4-Bromofluorobenzene (Surr)	95		70 - 130	09/27/23 09:02	09/27/23 18:24	1
1,4-Difluorobenzene (Surr)	106		70 - 130	09/27/23 09:02	09/27/23 18:24	1

**Method: TAL SOP Total BTEX - Total BTEX Calculation**

Analyte	Result	Qualifier	RL	MDL	Unit	D	Prepared	Analyzed	Dil Fac
Total BTEX	<0.00398	U	0.00398		mg/Kg			09/27/23 18:24	1

**Method: SW846 8015 NM - Diesel Range Organics (DRO) (GC)**

Analyte	Result	Qualifier	RL	MDL	Unit	D	Prepared	Analyzed	Dil Fac
Total TPH	<49.8	U	49.8		mg/Kg			09/27/23 17:22	1

**Method: SW846 8015B NM - Diesel Range Organics (DRO) (GC)**

Analyte	Result	Qualifier	RL	MDL	Unit	D	Prepared	Analyzed	Dil Fac
Gasoline Range Organics (GRO)-C6-C10	<49.8	U	49.8		mg/Kg		09/27/23 09:19	09/27/23 17:22	1
Diesel Range Organics (Over C10-C28)	<49.8	U	49.8		mg/Kg		09/27/23 09:19	09/27/23 17:22	1

Eurofins Midland

### Client Sample Results

Client: Carmona Resources  
 Project/Site: Hermes 9H 10H CTB

Job ID: 880-33676-1  
 SDG: Eddy County, New Mexico

**Client Sample ID: CS-15 (1')**

**Lab Sample ID: 880-33676-15**

Date Collected: 09/26/23 00:00

Matrix: Solid

Date Received: 09/27/23 08:15

**Method: SW846 8015B NM - Diesel Range Organics (DRO) (GC) (Continued)**

Analyte	Result	Qualifier	RL	MDL	Unit	D	Prepared	Analyzed	Dil Fac
Oil Range Organics (Over C28-C36)	<49.8	U	49.8		mg/Kg		09/27/23 09:19	09/27/23 17:22	1
Surrogate	%Recovery	Qualifier	Limits				Prepared	Analyzed	Dil Fac
1-Chlorooctane	135	S1+	70 - 130				09/27/23 09:19	09/27/23 17:22	1
o-Terphenyl	120		70 - 130				09/27/23 09:19	09/27/23 17:22	1

**Method: EPA 300.0 - Anions, Ion Chromatography - Soluble**

Analyte	Result	Qualifier	RL	MDL	Unit	D	Prepared	Analyzed	Dil Fac
Chloride	190		5.04		mg/Kg			09/27/23 18:39	1

**Client Sample ID: CS-16 (1')**

**Lab Sample ID: 880-33676-16**

Date Collected: 09/26/23 00:00

Matrix: Solid

Date Received: 09/27/23 08:15

**Method: SW846 8021B - Volatile Organic Compounds (GC)**

Analyte	Result	Qualifier	RL	MDL	Unit	D	Prepared	Analyzed	Dil Fac
Benzene	<0.00200	U	0.00200		mg/Kg		09/27/23 09:02	09/27/23 18:45	1
Toluene	<0.00200	U	0.00200		mg/Kg		09/27/23 09:02	09/27/23 18:45	1
Ethylbenzene	<0.00200	U	0.00200		mg/Kg		09/27/23 09:02	09/27/23 18:45	1
m-Xylene & p-Xylene	<0.00399	U	0.00399		mg/Kg		09/27/23 09:02	09/27/23 18:45	1
o-Xylene	<0.00200	U	0.00200		mg/Kg		09/27/23 09:02	09/27/23 18:45	1
Xylenes, Total	<0.00399	U	0.00399		mg/Kg		09/27/23 09:02	09/27/23 18:45	1
Surrogate	%Recovery	Qualifier	Limits				Prepared	Analyzed	Dil Fac
4-Bromofluorobenzene (Surr)	99		70 - 130				09/27/23 09:02	09/27/23 18:45	1
1,4-Difluorobenzene (Surr)	109		70 - 130				09/27/23 09:02	09/27/23 18:45	1

**Method: TAL SOP Total BTEX - Total BTEX Calculation**

Analyte	Result	Qualifier	RL	MDL	Unit	D	Prepared	Analyzed	Dil Fac
Total BTEX	<0.00399	U	0.00399		mg/Kg			09/27/23 18:45	1

**Method: SW846 8015 NM - Diesel Range Organics (DRO) (GC)**

Analyte	Result	Qualifier	RL	MDL	Unit	D	Prepared	Analyzed	Dil Fac
Total TPH	<49.8	U	49.8		mg/Kg			09/27/23 17:44	1

**Method: SW846 8015B NM - Diesel Range Organics (DRO) (GC)**

Analyte	Result	Qualifier	RL	MDL	Unit	D	Prepared	Analyzed	Dil Fac
Gasoline Range Organics (GRO)-C6-C10	<49.8	U	49.8		mg/Kg		09/27/23 09:19	09/27/23 17:44	1
Diesel Range Organics (Over C10-C28)	<49.8	U	49.8		mg/Kg		09/27/23 09:19	09/27/23 17:44	1
Oil Range Organics (Over C28-C36)	<49.8	U	49.8		mg/Kg		09/27/23 09:19	09/27/23 17:44	1
Surrogate	%Recovery	Qualifier	Limits				Prepared	Analyzed	Dil Fac
1-Chlorooctane	145	S1+	70 - 130				09/27/23 09:19	09/27/23 17:44	1
o-Terphenyl	127		70 - 130				09/27/23 09:19	09/27/23 17:44	1

**Method: EPA 300.0 - Anions, Ion Chromatography - Soluble**

Analyte	Result	Qualifier	RL	MDL	Unit	D	Prepared	Analyzed	Dil Fac
Chloride	144		5.03		mg/Kg			09/27/23 18:45	1

Eurofins Midland

### Client Sample Results

Client: Carmona Resources  
 Project/Site: Hermes 9H 10H CTB

Job ID: 880-33676-1  
 SDG: Eddy County, New Mexico

**Client Sample ID: CS-17 (1')**

**Lab Sample ID: 880-33676-17**

Date Collected: 09/26/23 00:00

Matrix: Solid

Date Received: 09/27/23 08:15

**Method: SW846 8021B - Volatile Organic Compounds (GC)**

Analyte	Result	Qualifier	RL	MDL	Unit	D	Prepared	Analyzed	Dil Fac
Benzene	<0.00200	U	0.00200		mg/Kg		09/27/23 09:02	09/27/23 19:05	1
Toluene	<0.00200	U	0.00200		mg/Kg		09/27/23 09:02	09/27/23 19:05	1
Ethylbenzene	<0.00200	U	0.00200		mg/Kg		09/27/23 09:02	09/27/23 19:05	1
m-Xylene & p-Xylene	<0.00401	U	0.00401		mg/Kg		09/27/23 09:02	09/27/23 19:05	1
o-Xylene	<0.00200	U	0.00200		mg/Kg		09/27/23 09:02	09/27/23 19:05	1
Xylenes, Total	<0.00401	U	0.00401		mg/Kg		09/27/23 09:02	09/27/23 19:05	1

Surrogate	%Recovery	Qualifier	Limits	Prepared	Analyzed	Dil Fac
4-Bromofluorobenzene (Surr)	84		70 - 130	09/27/23 09:02	09/27/23 19:05	1
1,4-Difluorobenzene (Surr)	114		70 - 130	09/27/23 09:02	09/27/23 19:05	1

**Method: TAL SOP Total BTEX - Total BTEX Calculation**

Analyte	Result	Qualifier	RL	MDL	Unit	D	Prepared	Analyzed	Dil Fac
Total BTEX	<0.00401	U	0.00401		mg/Kg			09/27/23 19:05	1

**Method: SW846 8015 NM - Diesel Range Organics (DRO) (GC)**

Analyte	Result	Qualifier	RL	MDL	Unit	D	Prepared	Analyzed	Dil Fac
Total TPH	<49.8	U	49.8		mg/Kg			09/27/23 18:06	1

**Method: SW846 8015B NM - Diesel Range Organics (DRO) (GC)**

Analyte	Result	Qualifier	RL	MDL	Unit	D	Prepared	Analyzed	Dil Fac
Gasoline Range Organics (GRO)-C6-C10	<49.8	U	49.8		mg/Kg		09/27/23 09:19	09/27/23 18:06	1
Diesel Range Organics (Over C10-C28)	<49.8	U	49.8		mg/Kg		09/27/23 09:19	09/27/23 18:06	1
Oil Range Organics (Over C28-C36)	<49.8	U	49.8		mg/Kg		09/27/23 09:19	09/27/23 18:06	1

Surrogate	%Recovery	Qualifier	Limits	Prepared	Analyzed	Dil Fac
1-Chlorooctane	159	S1+	70 - 130	09/27/23 09:19	09/27/23 18:06	1
o-Terphenyl	141	S1+	70 - 130	09/27/23 09:19	09/27/23 18:06	1

**Method: EPA 300.0 - Anions, Ion Chromatography - Soluble**

Analyte	Result	Qualifier	RL	MDL	Unit	D	Prepared	Analyzed	Dil Fac
Chloride	132		5.05		mg/Kg			09/27/23 18:51	1

**Client Sample ID: CS-18 (1')**

**Lab Sample ID: 880-33676-18**

Date Collected: 09/26/23 00:00

Matrix: Solid

Date Received: 09/27/23 08:15

**Method: SW846 8021B - Volatile Organic Compounds (GC)**

Analyte	Result	Qualifier	RL	MDL	Unit	D	Prepared	Analyzed	Dil Fac
Benzene	<0.00199	U	0.00199		mg/Kg		09/27/23 09:02	09/27/23 19:26	1
Toluene	<0.00199	U	0.00199		mg/Kg		09/27/23 09:02	09/27/23 19:26	1
Ethylbenzene	<0.00199	U	0.00199		mg/Kg		09/27/23 09:02	09/27/23 19:26	1
m-Xylene & p-Xylene	<0.00398	U	0.00398		mg/Kg		09/27/23 09:02	09/27/23 19:26	1
o-Xylene	<0.00199	U	0.00199		mg/Kg		09/27/23 09:02	09/27/23 19:26	1
Xylenes, Total	<0.00398	U	0.00398		mg/Kg		09/27/23 09:02	09/27/23 19:26	1

Surrogate	%Recovery	Qualifier	Limits	Prepared	Analyzed	Dil Fac
4-Bromofluorobenzene (Surr)	103		70 - 130	09/27/23 09:02	09/27/23 19:26	1
1,4-Difluorobenzene (Surr)	119		70 - 130	09/27/23 09:02	09/27/23 19:26	1

Eurofins Midland

### Client Sample Results

Client: Carmona Resources  
 Project/Site: Hermes 9H 10H CTB

Job ID: 880-33676-1  
 SDG: Eddy County, New Mexico

**Client Sample ID: CS-18 (1')**

**Lab Sample ID: 880-33676-18**

Date Collected: 09/26/23 00:00

Matrix: Solid

Date Received: 09/27/23 08:15

**Method: TAL SOP Total BTEX - Total BTEX Calculation**

Analyte	Result	Qualifier	RL	MDL	Unit	D	Prepared	Analyzed	Dil Fac
Total BTEX	<0.00398	U	0.00398		mg/Kg			09/27/23 19:26	1

**Method: SW846 8015 NM - Diesel Range Organics (DRO) (GC)**

Analyte	Result	Qualifier	RL	MDL	Unit	D	Prepared	Analyzed	Dil Fac
Total TPH	<50.1	U	50.1		mg/Kg			09/27/23 18:28	1

**Method: SW846 8015B NM - Diesel Range Organics (DRO) (GC)**

Analyte	Result	Qualifier	RL	MDL	Unit	D	Prepared	Analyzed	Dil Fac
Gasoline Range Organics (GRO)-C6-C10	<50.1	U	50.1		mg/Kg		09/27/23 09:19	09/27/23 18:28	1
Diesel Range Organics (Over C10-C28)	<50.1	U	50.1		mg/Kg		09/27/23 09:19	09/27/23 18:28	1
Oil Range Organics (Over C28-C36)	<50.1	U	50.1		mg/Kg		09/27/23 09:19	09/27/23 18:28	1
Surrogate	%Recovery	Qualifier	Limits				Prepared	Analyzed	Dil Fac
1-Chlorooctane	131	S1+	70 - 130				09/27/23 09:19	09/27/23 18:28	1
o-Terphenyl	116		70 - 130				09/27/23 09:19	09/27/23 18:28	1

**Method: EPA 300.0 - Anions, Ion Chromatography - Soluble**

Analyte	Result	Qualifier	RL	MDL	Unit	D	Prepared	Analyzed	Dil Fac
Chloride	133		5.02		mg/Kg			09/27/23 18:56	1

**Client Sample ID: SW-1 (1.5')**

**Lab Sample ID: 880-33676-19**

Date Collected: 09/26/23 00:00

Matrix: Solid

Date Received: 09/27/23 08:15

**Method: SW846 8021B - Volatile Organic Compounds (GC)**

Analyte	Result	Qualifier	RL	MDL	Unit	D	Prepared	Analyzed	Dil Fac
Benzene	<0.00199	U	0.00199		mg/Kg		09/27/23 09:02	09/27/23 19:46	1
Toluene	<0.00199	U	0.00199		mg/Kg		09/27/23 09:02	09/27/23 19:46	1
Ethylbenzene	<0.00199	U	0.00199		mg/Kg		09/27/23 09:02	09/27/23 19:46	1
m-Xylene & p-Xylene	<0.00398	U	0.00398		mg/Kg		09/27/23 09:02	09/27/23 19:46	1
o-Xylene	<0.00199	U	0.00199		mg/Kg		09/27/23 09:02	09/27/23 19:46	1
Xylenes, Total	<0.00398	U	0.00398		mg/Kg		09/27/23 09:02	09/27/23 19:46	1
Surrogate	%Recovery	Qualifier	Limits				Prepared	Analyzed	Dil Fac
4-Bromofluorobenzene (Surr)	98		70 - 130				09/27/23 09:02	09/27/23 19:46	1
1,4-Difluorobenzene (Surr)	115		70 - 130				09/27/23 09:02	09/27/23 19:46	1

**Method: TAL SOP Total BTEX - Total BTEX Calculation**

Analyte	Result	Qualifier	RL	MDL	Unit	D	Prepared	Analyzed	Dil Fac
Total BTEX	<0.00398	U	0.00398		mg/Kg			09/27/23 19:46	1

**Method: SW846 8015 NM - Diesel Range Organics (DRO) (GC)**

Analyte	Result	Qualifier	RL	MDL	Unit	D	Prepared	Analyzed	Dil Fac
Total TPH	<49.9	U	49.9		mg/Kg			09/27/23 18:50	1

**Method: SW846 8015B NM - Diesel Range Organics (DRO) (GC)**

Analyte	Result	Qualifier	RL	MDL	Unit	D	Prepared	Analyzed	Dil Fac
Gasoline Range Organics (GRO)-C6-C10	<49.9	U	49.9		mg/Kg		09/27/23 09:19	09/27/23 18:50	1
Diesel Range Organics (Over C10-C28)	<49.9	U	49.9		mg/Kg		09/27/23 09:19	09/27/23 18:50	1

Eurofins Midland



### Client Sample Results

Client: Carmona Resources  
 Project/Site: Hermes 9H 10H CTB

Job ID: 880-33676-1  
 SDG: Eddy County, New Mexico

**Client Sample ID: SW-1 (1.5')**

**Lab Sample ID: 880-33676-19**

Date Collected: 09/26/23 00:00

Matrix: Solid

Date Received: 09/27/23 08:15

**Method: SW846 8015B NM - Diesel Range Organics (DRO) (GC) (Continued)**

Analyte	Result	Qualifier	RL	MDL	Unit	D	Prepared	Analyzed	Dil Fac
Oil Range Organics (Over C28-C36)	<49.9	U	49.9		mg/Kg		09/27/23 09:19	09/27/23 18:50	1
Surrogate	%Recovery	Qualifier	Limits				Prepared	Analyzed	Dil Fac
1-Chlorooctane	146	S1+	70 - 130				09/27/23 09:19	09/27/23 18:50	1
o-Terphenyl	130		70 - 130				09/27/23 09:19	09/27/23 18:50	1

**Method: EPA 300.0 - Anions, Ion Chromatography - Soluble**

Analyte	Result	Qualifier	RL	MDL	Unit	D	Prepared	Analyzed	Dil Fac
Chloride	108		4.99		mg/Kg			09/27/23 19:02	1

**Client Sample ID: SW-2 (1.5')**

**Lab Sample ID: 880-33676-20**

Date Collected: 09/26/23 00:00

Matrix: Solid

Date Received: 09/27/23 08:15

**Method: SW846 8021B - Volatile Organic Compounds (GC)**

Analyte	Result	Qualifier	RL	MDL	Unit	D	Prepared	Analyzed	Dil Fac
Benzene	<0.00200	U	0.00200		mg/Kg		09/27/23 09:02	09/27/23 20:06	1
Toluene	<0.00200	U	0.00200		mg/Kg		09/27/23 09:02	09/27/23 20:06	1
Ethylbenzene	<0.00200	U	0.00200		mg/Kg		09/27/23 09:02	09/27/23 20:06	1
m-Xylene & p-Xylene	<0.00399	U	0.00399		mg/Kg		09/27/23 09:02	09/27/23 20:06	1
o-Xylene	<0.00200	U	0.00200		mg/Kg		09/27/23 09:02	09/27/23 20:06	1
Xylenes, Total	<0.00399	U	0.00399		mg/Kg		09/27/23 09:02	09/27/23 20:06	1
Surrogate	%Recovery	Qualifier	Limits				Prepared	Analyzed	Dil Fac
4-Bromofluorobenzene (Surr)	98		70 - 130				09/27/23 09:02	09/27/23 20:06	1
1,4-Difluorobenzene (Surr)	115		70 - 130				09/27/23 09:02	09/27/23 20:06	1

**Method: TAL SOP Total BTEX - Total BTEX Calculation**

Analyte	Result	Qualifier	RL	MDL	Unit	D	Prepared	Analyzed	Dil Fac
Total BTEX	<0.00399	U	0.00399		mg/Kg			09/27/23 20:06	1

**Method: SW846 8015 NM - Diesel Range Organics (DRO) (GC)**

Analyte	Result	Qualifier	RL	MDL	Unit	D	Prepared	Analyzed	Dil Fac
Total TPH	<50.5	U	50.5		mg/Kg			09/27/23 19:12	1

**Method: SW846 8015B NM - Diesel Range Organics (DRO) (GC)**

Analyte	Result	Qualifier	RL	MDL	Unit	D	Prepared	Analyzed	Dil Fac
Gasoline Range Organics (GRO)-C6-C10	<50.5	U	50.5		mg/Kg		09/27/23 09:19	09/27/23 19:12	1
Diesel Range Organics (Over C10-C28)	<50.5	U	50.5		mg/Kg		09/27/23 09:19	09/27/23 19:12	1
Oil Range Organics (Over C28-C36)	<50.5	U	50.5		mg/Kg		09/27/23 09:19	09/27/23 19:12	1
Surrogate	%Recovery	Qualifier	Limits				Prepared	Analyzed	Dil Fac
1-Chlorooctane	139	S1+	70 - 130				09/27/23 09:19	09/27/23 19:12	1
o-Terphenyl	123		70 - 130				09/27/23 09:19	09/27/23 19:12	1

**Method: EPA 300.0 - Anions, Ion Chromatography - Soluble**

Analyte	Result	Qualifier	RL	MDL	Unit	D	Prepared	Analyzed	Dil Fac
Chloride	129		4.99		mg/Kg			09/27/23 19:08	1

Eurofins Midland

### Client Sample Results

Client: Carmona Resources  
 Project/Site: Hermes 9H 10H CTB

Job ID: 880-33676-1  
 SDG: Eddy County, New Mexico

**Client Sample ID: SW-3 (1.5')**

**Lab Sample ID: 880-33676-21**

Date Collected: 09/26/23 00:00

Matrix: Solid

Date Received: 09/27/23 08:15

**Method: SW846 8021B - Volatile Organic Compounds (GC)**

Analyte	Result	Qualifier	RL	MDL	Unit	D	Prepared	Analyzed	Dil Fac
Benzene	<0.00199	U F1	0.00199		mg/Kg		09/27/23 09:08	09/27/23 23:44	1
Toluene	<0.00199	U F2 F1	0.00199		mg/Kg		09/27/23 09:08	09/27/23 23:44	1
Ethylbenzene	<0.00199	U F1	0.00199		mg/Kg		09/27/23 09:08	09/27/23 23:44	1
m-Xylene & p-Xylene	<0.00398	U F1	0.00398		mg/Kg		09/27/23 09:08	09/27/23 23:44	1
<b>o-Xylene</b>	<b>0.00409</b>	<b>F1</b>	0.00199		mg/Kg		09/27/23 09:08	09/27/23 23:44	1
<b>Xylenes, Total</b>	<b>0.00409</b>	<b>F1</b>	0.00398		mg/Kg		09/27/23 09:08	09/27/23 23:44	1

Surrogate	%Recovery	Qualifier	Limits	Prepared	Analyzed	Dil Fac
4-Bromofluorobenzene (Surr)	227	S1+	70 - 130	09/27/23 09:08	09/27/23 23:44	1
1,4-Difluorobenzene (Surr)	115		70 - 130	09/27/23 09:08	09/27/23 23:44	1

**Method: TAL SOP Total BTEX - Total BTEX Calculation**

Analyte	Result	Qualifier	RL	MDL	Unit	D	Prepared	Analyzed	Dil Fac
<b>Total BTEX</b>	<b>0.00409</b>		0.00398		mg/Kg			09/27/23 23:44	1

**Method: SW846 8015 NM - Diesel Range Organics (DRO) (GC)**

Analyte	Result	Qualifier	RL	MDL	Unit	D	Prepared	Analyzed	Dil Fac
Total TPH	<49.6	U	49.6		mg/Kg			09/27/23 11:06	1

**Method: SW846 8015B NM - Diesel Range Organics (DRO) (GC)**

Analyte	Result	Qualifier	RL	MDL	Unit	D	Prepared	Analyzed	Dil Fac
Gasoline Range Organics (GRO)-C6-C10	<49.6	U	49.6		mg/Kg		09/27/23 09:24	09/27/23 11:06	1
Diesel Range Organics (Over C10-C28)	<49.6	U	49.6		mg/Kg		09/27/23 09:24	09/27/23 11:06	1
Oil Range Organics (Over C28-C36)	<49.6	U	49.6		mg/Kg		09/27/23 09:24	09/27/23 11:06	1

Surrogate	%Recovery	Qualifier	Limits	Prepared	Analyzed	Dil Fac
1-Chlorooctane	95		70 - 130	09/27/23 09:24	09/27/23 11:06	1
o-Terphenyl	98		70 - 130	09/27/23 09:24	09/27/23 11:06	1

**Method: EPA 300.0 - Anions, Ion Chromatography - Soluble**

Analyte	Result	Qualifier	RL	MDL	Unit	D	Prepared	Analyzed	Dil Fac
<b>Chloride</b>	<b>179</b>		5.05		mg/Kg			09/27/23 19:55	1

**Client Sample ID: SW-4 (1.5')**

**Lab Sample ID: 880-33676-22**

Date Collected: 09/26/23 00:00

Matrix: Solid

Date Received: 09/27/23 08:15

**Method: SW846 8021B - Volatile Organic Compounds (GC)**

Analyte	Result	Qualifier	RL	MDL	Unit	D	Prepared	Analyzed	Dil Fac
Benzene	<0.00200	U	0.00200		mg/Kg		09/27/23 09:08	09/28/23 00:05	1
Toluene	<0.00200	U	0.00200		mg/Kg		09/27/23 09:08	09/28/23 00:05	1
<b>Ethylbenzene</b>	<b>0.00555</b>		0.00200		mg/Kg		09/27/23 09:08	09/28/23 00:05	1
<b>m-Xylene &amp; p-Xylene</b>	<b>0.00686</b>		0.00399		mg/Kg		09/27/23 09:08	09/28/23 00:05	1
<b>o-Xylene</b>	<b>0.00220</b>		0.00200		mg/Kg		09/27/23 09:08	09/28/23 00:05	1
<b>Xylenes, Total</b>	<b>0.00906</b>		0.00399		mg/Kg		09/27/23 09:08	09/28/23 00:05	1

Surrogate	%Recovery	Qualifier	Limits	Prepared	Analyzed	Dil Fac
4-Bromofluorobenzene (Surr)	205	S1+	70 - 130	09/27/23 09:08	09/28/23 00:05	1
1,4-Difluorobenzene (Surr)	91		70 - 130	09/27/23 09:08	09/28/23 00:05	1

Eurofins Midland

### Client Sample Results

Client: Carmona Resources  
 Project/Site: Hermes 9H 10H CTB

Job ID: 880-33676-1  
 SDG: Eddy County, New Mexico

**Client Sample ID: SW-4 (1.5')**

**Lab Sample ID: 880-33676-22**

Date Collected: 09/26/23 00:00

Matrix: Solid

Date Received: 09/27/23 08:15

**Method: TAL SOP Total BTEX - Total BTEX Calculation**

Analyte	Result	Qualifier	RL	MDL	Unit	D	Prepared	Analyzed	Dil Fac
Total BTEX	0.0146		0.00399		mg/Kg			09/28/23 00:05	1

**Method: SW846 8015 NM - Diesel Range Organics (DRO) (GC)**

Analyte	Result	Qualifier	RL	MDL	Unit	D	Prepared	Analyzed	Dil Fac
Total TPH	<49.9	U	49.9		mg/Kg			09/27/23 12:12	1

**Method: SW846 8015B NM - Diesel Range Organics (DRO) (GC)**

Analyte	Result	Qualifier	RL	MDL	Unit	D	Prepared	Analyzed	Dil Fac
Gasoline Range Organics (GRO)-C6-C10	<49.9	U	49.9		mg/Kg		09/27/23 09:24	09/27/23 12:12	1
Diesel Range Organics (Over C10-C28)	<49.9	U	49.9		mg/Kg		09/27/23 09:24	09/27/23 12:12	1
Oil Range Organics (Over C28-C36)	<49.9	U	49.9		mg/Kg		09/27/23 09:24	09/27/23 12:12	1

Surrogate	%Recovery	Qualifier	Limits	Prepared	Analyzed	Dil Fac
1-Chlorooctane	132	S1+	70 - 130	09/27/23 09:24	09/27/23 12:12	1
o-Terphenyl	138	S1+	70 - 130	09/27/23 09:24	09/27/23 12:12	1

**Method: EPA 300.0 - Anions, Ion Chromatography - Soluble**

Analyte	Result	Qualifier	RL	MDL	Unit	D	Prepared	Analyzed	Dil Fac
Chloride	75.3		4.98		mg/Kg			09/27/23 20:12	1

**Client Sample ID: SW-5 (1.5')**

**Lab Sample ID: 880-33676-23**

Date Collected: 09/26/23 00:00

Matrix: Solid

Date Received: 09/27/23 08:15

**Method: SW846 8021B - Volatile Organic Compounds (GC)**

Analyte	Result	Qualifier	RL	MDL	Unit	D	Prepared	Analyzed	Dil Fac
Benzene	<0.00200	U	0.00200		mg/Kg		09/27/23 09:08	09/28/23 00:25	1
Toluene	<0.00200	U	0.00200		mg/Kg		09/27/23 09:08	09/28/23 00:25	1
Ethylbenzene	<0.00200	U	0.00200		mg/Kg		09/27/23 09:08	09/28/23 00:25	1
m-Xylene & p-Xylene	<0.00400	U	0.00400		mg/Kg		09/27/23 09:08	09/28/23 00:25	1
o-Xylene	<0.00200	U	0.00200		mg/Kg		09/27/23 09:08	09/28/23 00:25	1
Xylenes, Total	<0.00400	U	0.00400		mg/Kg		09/27/23 09:08	09/28/23 00:25	1

Surrogate	%Recovery	Qualifier	Limits	Prepared	Analyzed	Dil Fac
4-Bromofluorobenzene (Surr)	235	S1+	70 - 130	09/27/23 09:08	09/28/23 00:25	1
1,4-Difluorobenzene (Surr)	97		70 - 130	09/27/23 09:08	09/28/23 00:25	1

**Method: TAL SOP Total BTEX - Total BTEX Calculation**

Analyte	Result	Qualifier	RL	MDL	Unit	D	Prepared	Analyzed	Dil Fac
Total BTEX	<0.00400	U	0.00400		mg/Kg			09/28/23 00:25	1

**Method: SW846 8015 NM - Diesel Range Organics (DRO) (GC)**

Analyte	Result	Qualifier	RL	MDL	Unit	D	Prepared	Analyzed	Dil Fac
Total TPH	<49.6	U	49.6		mg/Kg			09/27/23 12:34	1

**Method: SW846 8015B NM - Diesel Range Organics (DRO) (GC)**

Analyte	Result	Qualifier	RL	MDL	Unit	D	Prepared	Analyzed	Dil Fac
Gasoline Range Organics (GRO)-C6-C10	<49.6	U	49.6		mg/Kg		09/27/23 09:24	09/27/23 12:34	1
Diesel Range Organics (Over C10-C28)	<49.6	U	49.6		mg/Kg		09/27/23 09:24	09/27/23 12:34	1

Eurofins Midland

### Client Sample Results

Client: Carmona Resources  
 Project/Site: Hermes 9H 10H CTB

Job ID: 880-33676-1  
 SDG: Eddy County, New Mexico

**Client Sample ID: SW-5 (1.5')**

**Lab Sample ID: 880-33676-23**

Date Collected: 09/26/23 00:00

Matrix: Solid

Date Received: 09/27/23 08:15

**Method: SW846 8015B NM - Diesel Range Organics (DRO) (GC) (Continued)**

Analyte	Result	Qualifier	RL	MDL	Unit	D	Prepared	Analyzed	Dil Fac
Oil Range Organics (Over C28-C36)	<49.6	U	49.6		mg/Kg		09/27/23 09:24	09/27/23 12:34	1
Surrogate	%Recovery	Qualifier	Limits				Prepared	Analyzed	Dil Fac
1-Chlorooctane	129		70 - 130				09/27/23 09:24	09/27/23 12:34	1
o-Terphenyl	136	S1+	70 - 130				09/27/23 09:24	09/27/23 12:34	1

**Method: EPA 300.0 - Anions, Ion Chromatography - Soluble**

Analyte	Result	Qualifier	RL	MDL	Unit	D	Prepared	Analyzed	Dil Fac
Chloride	115		5.01		mg/Kg			09/27/23 20:18	1

**Client Sample ID: SW-6 (1.5')**

**Lab Sample ID: 880-33676-24**

Date Collected: 09/26/23 00:00

Matrix: Solid

Date Received: 09/27/23 08:15

**Method: SW846 8021B - Volatile Organic Compounds (GC)**

Analyte	Result	Qualifier	RL	MDL	Unit	D	Prepared	Analyzed	Dil Fac
Benzene	<0.00200	U	0.00200		mg/Kg		09/27/23 09:08	09/28/23 00:46	1
Toluene	<0.00200	U	0.00200		mg/Kg		09/27/23 09:08	09/28/23 00:46	1
Ethylbenzene	<0.00200	U	0.00200		mg/Kg		09/27/23 09:08	09/28/23 00:46	1
m-Xylene & p-Xylene	<0.00401	U	0.00401		mg/Kg		09/27/23 09:08	09/28/23 00:46	1
o-Xylene	<0.00200	U	0.00200		mg/Kg		09/27/23 09:08	09/28/23 00:46	1
Xylenes, Total	<0.00401	U	0.00401		mg/Kg		09/27/23 09:08	09/28/23 00:46	1
Surrogate	%Recovery	Qualifier	Limits				Prepared	Analyzed	Dil Fac
4-Bromofluorobenzene (Surr)	159	S1+	70 - 130				09/27/23 09:08	09/28/23 00:46	1
1,4-Difluorobenzene (Surr)	201	S1+	70 - 130				09/27/23 09:08	09/28/23 00:46	1

**Method: TAL SOP Total BTEX - Total BTEX Calculation**

Analyte	Result	Qualifier	RL	MDL	Unit	D	Prepared	Analyzed	Dil Fac
Total BTEX	<0.00401	U	0.00401		mg/Kg			09/28/23 00:46	1

**Method: SW846 8015 NM - Diesel Range Organics (DRO) (GC)**

Analyte	Result	Qualifier	RL	MDL	Unit	D	Prepared	Analyzed	Dil Fac
Total TPH	<50.4	U	50.4		mg/Kg			09/27/23 12:56	1

**Method: SW846 8015B NM - Diesel Range Organics (DRO) (GC)**

Analyte	Result	Qualifier	RL	MDL	Unit	D	Prepared	Analyzed	Dil Fac
Gasoline Range Organics (GRO)-C6-C10	<50.4	U	50.4		mg/Kg		09/27/23 09:24	09/27/23 12:56	1
Diesel Range Organics (Over C10-C28)	<50.4	U	50.4		mg/Kg		09/27/23 09:24	09/27/23 12:56	1
Oil Range Organics (Over C28-C36)	<50.4	U	50.4		mg/Kg		09/27/23 09:24	09/27/23 12:56	1
Surrogate	%Recovery	Qualifier	Limits				Prepared	Analyzed	Dil Fac
1-Chlorooctane	115		70 - 130				09/27/23 09:24	09/27/23 12:56	1
o-Terphenyl	120		70 - 130				09/27/23 09:24	09/27/23 12:56	1

**Method: EPA 300.0 - Anions, Ion Chromatography - Soluble**

Analyte	Result	Qualifier	RL	MDL	Unit	D	Prepared	Analyzed	Dil Fac
Chloride	140		4.95		mg/Kg			09/27/23 20:24	1

Eurofins Midland

### Client Sample Results

Client: Carmona Resources  
 Project/Site: Hermes 9H 10H CTB

Job ID: 880-33676-1  
 SDG: Eddy County, New Mexico

**Client Sample ID: SW-7 (1.5')**

**Lab Sample ID: 880-33676-25**

Date Collected: 09/26/23 00:00

Matrix: Solid

Date Received: 09/27/23 08:15

**Method: SW846 8021B - Volatile Organic Compounds (GC)**

Analyte	Result	Qualifier	RL	MDL	Unit	D	Prepared	Analyzed	Dil Fac
Benzene	<0.00200	U	0.00200		mg/Kg		09/27/23 09:08	09/28/23 01:06	1
Toluene	<0.00200	U	0.00200		mg/Kg		09/27/23 09:08	09/28/23 01:06	1
Ethylbenzene	<0.00200	U	0.00200		mg/Kg		09/27/23 09:08	09/28/23 01:06	1
m-Xylene & p-Xylene	<0.00399	U	0.00399		mg/Kg		09/27/23 09:08	09/28/23 01:06	1
o-Xylene	<0.00200	U	0.00200		mg/Kg		09/27/23 09:08	09/28/23 01:06	1
Xylenes, Total	<0.00399	U	0.00399		mg/Kg		09/27/23 09:08	09/28/23 01:06	1

Surrogate	%Recovery	Qualifier	Limits	Prepared	Analyzed	Dil Fac
4-Bromofluorobenzene (Surr)	98		70 - 130	09/27/23 09:08	09/28/23 01:06	1
1,4-Difluorobenzene (Surr)	137	S1+	70 - 130	09/27/23 09:08	09/28/23 01:06	1

**Method: TAL SOP Total BTEX - Total BTEX Calculation**

Analyte	Result	Qualifier	RL	MDL	Unit	D	Prepared	Analyzed	Dil Fac
Total BTEX	<0.00399	U	0.00399		mg/Kg			09/28/23 01:06	1

**Method: SW846 8015 NM - Diesel Range Organics (DRO) (GC)**

Analyte	Result	Qualifier	RL	MDL	Unit	D	Prepared	Analyzed	Dil Fac
Total TPH	<49.7	U	49.7		mg/Kg			09/27/23 13:18	1

**Method: SW846 8015B NM - Diesel Range Organics (DRO) (GC)**

Analyte	Result	Qualifier	RL	MDL	Unit	D	Prepared	Analyzed	Dil Fac
Gasoline Range Organics (GRO)-C6-C10	<49.7	U	49.7		mg/Kg		09/27/23 09:24	09/27/23 13:18	1
Diesel Range Organics (Over C10-C28)	<49.7	U	49.7		mg/Kg		09/27/23 09:24	09/27/23 13:18	1
Oil Range Organics (Over C28-C36)	<49.7	U	49.7		mg/Kg		09/27/23 09:24	09/27/23 13:18	1

Surrogate	%Recovery	Qualifier	Limits	Prepared	Analyzed	Dil Fac
1-Chlorooctane	126		70 - 130	09/27/23 09:24	09/27/23 13:18	1
o-Terphenyl	133	S1+	70 - 130	09/27/23 09:24	09/27/23 13:18	1

**Method: EPA 300.0 - Anions, Ion Chromatography - Soluble**

Analyte	Result	Qualifier	RL	MDL	Unit	D	Prepared	Analyzed	Dil Fac
Chloride	188		5.02		mg/Kg			09/27/23 20:30	1

**Client Sample ID: SW-8 (1')**

**Lab Sample ID: 880-33676-26**

Date Collected: 09/26/23 00:00

Matrix: Solid

Date Received: 09/27/23 08:15

**Method: SW846 8021B - Volatile Organic Compounds (GC)**

Analyte	Result	Qualifier	RL	MDL	Unit	D	Prepared	Analyzed	Dil Fac
Benzene	<0.00200	U	0.00200		mg/Kg		09/27/23 09:08	09/28/23 01:26	1
Toluene	<0.00200	U	0.00200		mg/Kg		09/27/23 09:08	09/28/23 01:26	1
Ethylbenzene	<0.00200	U	0.00200		mg/Kg		09/27/23 09:08	09/28/23 01:26	1
m-Xylene & p-Xylene	<0.00401	U	0.00401		mg/Kg		09/27/23 09:08	09/28/23 01:26	1
o-Xylene	<0.00200	U	0.00200		mg/Kg		09/27/23 09:08	09/28/23 01:26	1
Xylenes, Total	<0.00401	U	0.00401		mg/Kg		09/27/23 09:08	09/28/23 01:26	1

Surrogate	%Recovery	Qualifier	Limits	Prepared	Analyzed	Dil Fac
4-Bromofluorobenzene (Surr)	89		70 - 130	09/27/23 09:08	09/28/23 01:26	1
1,4-Difluorobenzene (Surr)	113		70 - 130	09/27/23 09:08	09/28/23 01:26	1

Eurofins Midland

### Client Sample Results

Client: Carmona Resources  
 Project/Site: Hermes 9H 10H CTB

Job ID: 880-33676-1  
 SDG: Eddy County, New Mexico

**Client Sample ID: SW-8 (1')**

**Lab Sample ID: 880-33676-26**

Date Collected: 09/26/23 00:00

Matrix: Solid

Date Received: 09/27/23 08:15

**Method: TAL SOP Total BTEX - Total BTEX Calculation**

Analyte	Result	Qualifier	RL	MDL	Unit	D	Prepared	Analyzed	Dil Fac
Total BTEX	<0.00401	U	0.00401		mg/Kg			09/28/23 01:26	1

**Method: SW846 8015 NM - Diesel Range Organics (DRO) (GC)**

Analyte	Result	Qualifier	RL	MDL	Unit	D	Prepared	Analyzed	Dil Fac
Total TPH	<49.9	U	49.9		mg/Kg			09/27/23 13:40	1

**Method: SW846 8015B NM - Diesel Range Organics (DRO) (GC)**

Analyte	Result	Qualifier	RL	MDL	Unit	D	Prepared	Analyzed	Dil Fac
Gasoline Range Organics (GRO)-C6-C10	<49.9	U	49.9		mg/Kg		09/27/23 09:24	09/27/23 13:40	1
Diesel Range Organics (Over C10-C28)	<49.9	U	49.9		mg/Kg		09/27/23 09:24	09/27/23 13:40	1
Oil Range Organics (Over C28-C36)	<49.9	U	49.9		mg/Kg		09/27/23 09:24	09/27/23 13:40	1
Surrogate	%Recovery	Qualifier	Limits				Prepared	Analyzed	Dil Fac
1-Chlorooctane	129		70 - 130				09/27/23 09:24	09/27/23 13:40	1
o-Terphenyl	135	S1+	70 - 130				09/27/23 09:24	09/27/23 13:40	1

**Method: EPA 300.0 - Anions, Ion Chromatography - Soluble**

Analyte	Result	Qualifier	RL	MDL	Unit	D	Prepared	Analyzed	Dil Fac
Chloride	116		5.00		mg/Kg			09/27/23 20:47	1

**Client Sample ID: SW-9 (1')**

**Lab Sample ID: 880-33676-27**

Date Collected: 09/26/23 00:00

Matrix: Solid

Date Received: 09/27/23 08:15

**Method: SW846 8021B - Volatile Organic Compounds (GC)**

Analyte	Result	Qualifier	RL	MDL	Unit	D	Prepared	Analyzed	Dil Fac
Benzene	<0.00201	U	0.00201		mg/Kg		09/27/23 09:08	09/28/23 01:47	1
Toluene	<0.00201	U	0.00201		mg/Kg		09/27/23 09:08	09/28/23 01:47	1
Ethylbenzene	<0.00201	U	0.00201		mg/Kg		09/27/23 09:08	09/28/23 01:47	1
m-Xylene & p-Xylene	<0.00402	U	0.00402		mg/Kg		09/27/23 09:08	09/28/23 01:47	1
o-Xylene	<0.00201	U	0.00201		mg/Kg		09/27/23 09:08	09/28/23 01:47	1
Xylenes, Total	<0.00402	U	0.00402		mg/Kg		09/27/23 09:08	09/28/23 01:47	1
Surrogate	%Recovery	Qualifier	Limits				Prepared	Analyzed	Dil Fac
4-Bromofluorobenzene (Surr)	87		70 - 130				09/27/23 09:08	09/28/23 01:47	1
1,4-Difluorobenzene (Surr)	140	S1+	70 - 130				09/27/23 09:08	09/28/23 01:47	1

**Method: TAL SOP Total BTEX - Total BTEX Calculation**

Analyte	Result	Qualifier	RL	MDL	Unit	D	Prepared	Analyzed	Dil Fac
Total BTEX	<0.00402	U	0.00402		mg/Kg			09/28/23 01:47	1

**Method: SW846 8015 NM - Diesel Range Organics (DRO) (GC)**

Analyte	Result	Qualifier	RL	MDL	Unit	D	Prepared	Analyzed	Dil Fac
Total TPH	<50.1	U	50.1		mg/Kg			09/27/23 14:02	1

**Method: SW846 8015B NM - Diesel Range Organics (DRO) (GC)**

Analyte	Result	Qualifier	RL	MDL	Unit	D	Prepared	Analyzed	Dil Fac
Gasoline Range Organics (GRO)-C6-C10	<50.1	U	50.1		mg/Kg		09/27/23 09:24	09/27/23 14:02	1
Diesel Range Organics (Over C10-C28)	<50.1	U	50.1		mg/Kg		09/27/23 09:24	09/27/23 14:02	1

Eurofins Midland

### Client Sample Results

Client: Carmona Resources  
 Project/Site: Hermes 9H 10H CTB

Job ID: 880-33676-1  
 SDG: Eddy County, New Mexico

**Client Sample ID: SW-9 (1')**

**Lab Sample ID: 880-33676-27**

Date Collected: 09/26/23 00:00

Matrix: Solid

Date Received: 09/27/23 08:15

**Method: SW846 8015B NM - Diesel Range Organics (DRO) (GC) (Continued)**

Analyte	Result	Qualifier	RL	MDL	Unit	D	Prepared	Analyzed	Dil Fac
Oil Range Organics (Over C28-C36)	<50.1	U	50.1		mg/Kg		09/27/23 09:24	09/27/23 14:02	1
Surrogate	%Recovery	Qualifier	Limits				Prepared	Analyzed	Dil Fac
1-Chlorooctane	121		70 - 130				09/27/23 09:24	09/27/23 14:02	1
o-Terphenyl	130		70 - 130				09/27/23 09:24	09/27/23 14:02	1

**Method: EPA 300.0 - Anions, Ion Chromatography - Soluble**

Analyte	Result	Qualifier	RL	MDL	Unit	D	Prepared	Analyzed	Dil Fac
Chloride	166		4.97		mg/Kg			09/27/23 20:53	1

**Client Sample ID: SW-10 (1')**

**Lab Sample ID: 880-33676-28**

Date Collected: 09/26/23 00:00

Matrix: Solid

Date Received: 09/27/23 08:15

**Method: SW846 8021B - Volatile Organic Compounds (GC)**

Analyte	Result	Qualifier	RL	MDL	Unit	D	Prepared	Analyzed	Dil Fac
Benzene	<0.00199	U	0.00199		mg/Kg		09/27/23 09:08	09/28/23 02:07	1
Toluene	<0.00199	U	0.00199		mg/Kg		09/27/23 09:08	09/28/23 02:07	1
Ethylbenzene	<0.00199	U	0.00199		mg/Kg		09/27/23 09:08	09/28/23 02:07	1
m-Xylene & p-Xylene	<0.00398	U	0.00398		mg/Kg		09/27/23 09:08	09/28/23 02:07	1
o-Xylene	<0.00199	U	0.00199		mg/Kg		09/27/23 09:08	09/28/23 02:07	1
Xylenes, Total	<0.00398	U	0.00398		mg/Kg		09/27/23 09:08	09/28/23 02:07	1
Surrogate	%Recovery	Qualifier	Limits				Prepared	Analyzed	Dil Fac
4-Bromofluorobenzene (Surr)	287	S1+	70 - 130				09/27/23 09:08	09/28/23 02:07	1
1,4-Difluorobenzene (Surr)	182	S1+	70 - 130				09/27/23 09:08	09/28/23 02:07	1

**Method: TAL SOP Total BTEX - Total BTEX Calculation**

Analyte	Result	Qualifier	RL	MDL	Unit	D	Prepared	Analyzed	Dil Fac
Total BTEX	<0.00398	U	0.00398		mg/Kg			09/28/23 02:07	1

**Method: SW846 8015 NM - Diesel Range Organics (DRO) (GC)**

Analyte	Result	Qualifier	RL	MDL	Unit	D	Prepared	Analyzed	Dil Fac
Total TPH	<50.3	U	50.3		mg/Kg			09/27/23 14:24	1

**Method: SW846 8015B NM - Diesel Range Organics (DRO) (GC)**

Analyte	Result	Qualifier	RL	MDL	Unit	D	Prepared	Analyzed	Dil Fac
Gasoline Range Organics (GRO)-C6-C10	<50.3	U	50.3		mg/Kg		09/27/23 09:24	09/27/23 14:24	1
Diesel Range Organics (Over C10-C28)	<50.3	U	50.3		mg/Kg		09/27/23 09:24	09/27/23 14:24	1
Oil Range Organics (Over C28-C36)	<50.3	U	50.3		mg/Kg		09/27/23 09:24	09/27/23 14:24	1
Surrogate	%Recovery	Qualifier	Limits				Prepared	Analyzed	Dil Fac
1-Chlorooctane	106		70 - 130				09/27/23 09:24	09/27/23 14:24	1
o-Terphenyl	113		70 - 130				09/27/23 09:24	09/27/23 14:24	1

**Method: EPA 300.0 - Anions, Ion Chromatography - Soluble**

Analyte	Result	Qualifier	RL	MDL	Unit	D	Prepared	Analyzed	Dil Fac
Chloride	160		4.96		mg/Kg			09/27/23 20:59	1

Eurofins Midland

### Client Sample Results

Client: Carmona Resources  
 Project/Site: Hermes 9H 10H CTB

Job ID: 880-33676-1  
 SDG: Eddy County, New Mexico

**Client Sample ID: SW-11 (1')**

**Lab Sample ID: 880-33676-29**

Date Collected: 09/26/23 00:00

Matrix: Solid

Date Received: 09/27/23 08:15

**Method: SW846 8021B - Volatile Organic Compounds (GC)**

Analyte	Result	Qualifier	RL	MDL	Unit	D	Prepared	Analyzed	Dil Fac
Benzene	<0.00199	U	0.00199		mg/Kg		09/27/23 09:08	09/28/23 02:28	1
Toluene	<0.00199	U	0.00199		mg/Kg		09/27/23 09:08	09/28/23 02:28	1
Ethylbenzene	<0.00199	U	0.00199		mg/Kg		09/27/23 09:08	09/28/23 02:28	1
m-Xylene & p-Xylene	<0.00398	U	0.00398		mg/Kg		09/27/23 09:08	09/28/23 02:28	1
o-Xylene	<0.00199	U	0.00199		mg/Kg		09/27/23 09:08	09/28/23 02:28	1
Xylenes, Total	<0.00398	U	0.00398		mg/Kg		09/27/23 09:08	09/28/23 02:28	1

Surrogate	%Recovery	Qualifier	Limits	Prepared	Analyzed	Dil Fac
4-Bromofluorobenzene (Surr)	92		70 - 130	09/27/23 09:08	09/28/23 02:28	1
1,4-Difluorobenzene (Surr)	155	S1+	70 - 130	09/27/23 09:08	09/28/23 02:28	1

**Method: TAL SOP Total BTEX - Total BTEX Calculation**

Analyte	Result	Qualifier	RL	MDL	Unit	D	Prepared	Analyzed	Dil Fac
Total BTEX	<0.00398	U	0.00398		mg/Kg			09/28/23 02:28	1

**Method: SW846 8015 NM - Diesel Range Organics (DRO) (GC)**

Analyte	Result	Qualifier	RL	MDL	Unit	D	Prepared	Analyzed	Dil Fac
Total TPH	<50.4	U	50.4		mg/Kg			09/27/23 14:46	1

**Method: SW846 8015B NM - Diesel Range Organics (DRO) (GC)**

Analyte	Result	Qualifier	RL	MDL	Unit	D	Prepared	Analyzed	Dil Fac
Gasoline Range Organics (GRO)-C6-C10	<50.4	U	50.4		mg/Kg		09/27/23 09:24	09/27/23 14:46	1
Diesel Range Organics (Over C10-C28)	<50.4	U	50.4		mg/Kg		09/27/23 09:24	09/27/23 14:46	1
Oil Range Organics (Over C28-C36)	<50.4	U	50.4		mg/Kg		09/27/23 09:24	09/27/23 14:46	1

Surrogate	%Recovery	Qualifier	Limits	Prepared	Analyzed	Dil Fac
1-Chlorooctane	113		70 - 130	09/27/23 09:24	09/27/23 14:46	1
o-Terphenyl	119		70 - 130	09/27/23 09:24	09/27/23 14:46	1

**Method: EPA 300.0 - Anions, Ion Chromatography - Soluble**

Analyte	Result	Qualifier	RL	MDL	Unit	D	Prepared	Analyzed	Dil Fac
Chloride	118		5.00		mg/Kg			09/27/23 21:05	1

**Client Sample ID: SW-12 (1')**

**Lab Sample ID: 880-33676-30**

Date Collected: 09/26/23 00:00

Matrix: Solid

Date Received: 09/27/23 08:15

**Method: SW846 8021B - Volatile Organic Compounds (GC)**

Analyte	Result	Qualifier	RL	MDL	Unit	D	Prepared	Analyzed	Dil Fac
Benzene	<0.00200	U	0.00200		mg/Kg		09/27/23 09:08	09/28/23 02:48	1
Toluene	<0.00200	U	0.00200		mg/Kg		09/27/23 09:08	09/28/23 02:48	1
Ethylbenzene	<0.00200	U	0.00200		mg/Kg		09/27/23 09:08	09/28/23 02:48	1
m-Xylene & p-Xylene	<0.00400	U	0.00400		mg/Kg		09/27/23 09:08	09/28/23 02:48	1
o-Xylene	0.00306		0.00200		mg/Kg		09/27/23 09:08	09/28/23 02:48	1
Xylenes, Total	<0.00400	U	0.00400		mg/Kg		09/27/23 09:08	09/28/23 02:48	1

Surrogate	%Recovery	Qualifier	Limits	Prepared	Analyzed	Dil Fac
4-Bromofluorobenzene (Surr)	248	S1+	70 - 130	09/27/23 09:08	09/28/23 02:48	1
1,4-Difluorobenzene (Surr)	142	S1+	70 - 130	09/27/23 09:08	09/28/23 02:48	1

Eurofins Midland



### Client Sample Results

Client: Carmona Resources  
 Project/Site: Hermes 9H 10H CTB

Job ID: 880-33676-1  
 SDG: Eddy County, New Mexico

Client Sample ID: SW-12 (1')

Lab Sample ID: 880-33676-30

Date Collected: 09/26/23 00:00

Matrix: Solid

Date Received: 09/27/23 08:15

**Method: TAL SOP Total BTEX - Total BTEX Calculation**

Analyte	Result	Qualifier	RL	MDL	Unit	D	Prepared	Analyzed	Dil Fac
Total BTEX	<0.00400	U	0.00400		mg/Kg			09/28/23 02:48	1

**Method: SW846 8015 NM - Diesel Range Organics (DRO) (GC)**

Analyte	Result	Qualifier	RL	MDL	Unit	D	Prepared	Analyzed	Dil Fac
Total TPH	<49.7	U	49.7		mg/Kg			09/27/23 15:08	1

**Method: SW846 8015B NM - Diesel Range Organics (DRO) (GC)**

Analyte	Result	Qualifier	RL	MDL	Unit	D	Prepared	Analyzed	Dil Fac
Gasoline Range Organics (GRO)-C6-C10	<49.7	U	49.7		mg/Kg		09/27/23 09:24	09/27/23 15:08	1
Diesel Range Organics (Over C10-C28)	<49.7	U	49.7		mg/Kg		09/27/23 09:24	09/27/23 15:08	1
Oil Range Organics (Over C28-C36)	<49.7	U	49.7		mg/Kg		09/27/23 09:24	09/27/23 15:08	1

Surrogate	%Recovery	Qualifier	Limits	Prepared	Analyzed	Dil Fac
1-Chlorooctane	123		70 - 130	09/27/23 09:24	09/27/23 15:08	1
o-Terphenyl	127		70 - 130	09/27/23 09:24	09/27/23 15:08	1

**Method: EPA 300.0 - Anions, Ion Chromatography - Soluble**

Analyte	Result	Qualifier	RL	MDL	Unit	D	Prepared	Analyzed	Dil Fac
Chloride	61.9		4.98		mg/Kg			09/27/23 21:11	1

Client Sample ID: SW-13 (1')

Lab Sample ID: 880-33676-31

Date Collected: 09/26/23 00:00

Matrix: Solid

Date Received: 09/27/23 08:15

**Method: SW846 8021B - Volatile Organic Compounds (GC)**

Analyte	Result	Qualifier	RL	MDL	Unit	D	Prepared	Analyzed	Dil Fac
Benzene	<0.00200	U	0.00200		mg/Kg		09/27/23 09:08	09/28/23 04:38	1
Toluene	<0.00200	U	0.00200		mg/Kg		09/27/23 09:08	09/28/23 04:38	1
Ethylbenzene	<0.00200	U	0.00200		mg/Kg		09/27/23 09:08	09/28/23 04:38	1
m-Xylene & p-Xylene	<0.00401	U	0.00401		mg/Kg		09/27/23 09:08	09/28/23 04:38	1
o-Xylene	<0.00200	U	0.00200		mg/Kg		09/27/23 09:08	09/28/23 04:38	1
Xylenes, Total	<0.00401	U	0.00401		mg/Kg		09/27/23 09:08	09/28/23 04:38	1

Surrogate	%Recovery	Qualifier	Limits	Prepared	Analyzed	Dil Fac
4-Bromofluorobenzene (Surr)	64	S1-	70 - 130	09/27/23 09:08	09/28/23 04:38	1
1,4-Difluorobenzene (Surr)	118		70 - 130	09/27/23 09:08	09/28/23 04:38	1

**Method: TAL SOP Total BTEX - Total BTEX Calculation**

Analyte	Result	Qualifier	RL	MDL	Unit	D	Prepared	Analyzed	Dil Fac
Total BTEX	<0.00401	U	0.00401		mg/Kg			09/28/23 04:38	1

**Method: SW846 8015 NM - Diesel Range Organics (DRO) (GC)**

Analyte	Result	Qualifier	RL	MDL	Unit	D	Prepared	Analyzed	Dil Fac
Total TPH	<49.7	U	49.7		mg/Kg			09/27/23 15:52	1

**Method: SW846 8015B NM - Diesel Range Organics (DRO) (GC)**

Analyte	Result	Qualifier	RL	MDL	Unit	D	Prepared	Analyzed	Dil Fac
Gasoline Range Organics (GRO)-C6-C10	<49.7	U	49.7		mg/Kg		09/27/23 09:24	09/27/23 15:52	1
Diesel Range Organics (Over C10-C28)	<49.7	U	49.7		mg/Kg		09/27/23 09:24	09/27/23 15:52	1

Eurofins Midland

### Client Sample Results

Client: Carmona Resources  
 Project/Site: Hermes 9H 10H CTB

Job ID: 880-33676-1  
 SDG: Eddy County, New Mexico

**Client Sample ID: SW-13 (1')**

**Lab Sample ID: 880-33676-31**

Date Collected: 09/26/23 00:00

Matrix: Solid

Date Received: 09/27/23 08:15

**Method: SW846 8015B NM - Diesel Range Organics (DRO) (GC) (Continued)**

Analyte	Result	Qualifier	RL	MDL	Unit	D	Prepared	Analyzed	Dil Fac
Oil Range Organics (Over C28-C36)	<49.7	U	49.7		mg/Kg		09/27/23 09:24	09/27/23 15:52	1
Surrogate	%Recovery	Qualifier	Limits				Prepared	Analyzed	Dil Fac
1-Chlorooctane	93		70 - 130				09/27/23 09:24	09/27/23 15:52	1
o-Terphenyl	99		70 - 130				09/27/23 09:24	09/27/23 15:52	1

**Method: EPA 300.0 - Anions, Ion Chromatography - Soluble**

Analyte	Result	Qualifier	RL	MDL	Unit	D	Prepared	Analyzed	Dil Fac
Chloride	143		4.97		mg/Kg			09/27/23 21:16	1

**Client Sample ID: SW-14 (1')**

**Lab Sample ID: 880-33676-32**

Date Collected: 09/26/23 00:00

Matrix: Solid

Date Received: 09/27/23 08:15

**Method: SW846 8021B - Volatile Organic Compounds (GC)**

Analyte	Result	Qualifier	RL	MDL	Unit	D	Prepared	Analyzed	Dil Fac
Benzene	<0.00199	U	0.00199		mg/Kg		09/27/23 09:08	09/28/23 04:58	1
Toluene	<0.00199	U	0.00199		mg/Kg		09/27/23 09:08	09/28/23 04:58	1
Ethylbenzene	<0.00199	U	0.00199		mg/Kg		09/27/23 09:08	09/28/23 04:58	1
m-Xylene & p-Xylene	<0.00398	U	0.00398		mg/Kg		09/27/23 09:08	09/28/23 04:58	1
o-Xylene	<0.00199	U	0.00199		mg/Kg		09/27/23 09:08	09/28/23 04:58	1
Xylenes, Total	<0.00398	U	0.00398		mg/Kg		09/27/23 09:08	09/28/23 04:58	1
Surrogate	%Recovery	Qualifier	Limits				Prepared	Analyzed	Dil Fac
4-Bromofluorobenzene (Surr)	300	S1+	70 - 130				09/27/23 09:08	09/28/23 04:58	1
1,4-Difluorobenzene (Surr)	303	S1+	70 - 130				09/27/23 09:08	09/28/23 04:58	1

**Method: TAL SOP Total BTEX - Total BTEX Calculation**

Analyte	Result	Qualifier	RL	MDL	Unit	D	Prepared	Analyzed	Dil Fac
Total BTEX	<0.00398	U	0.00398		mg/Kg			09/28/23 04:58	1

**Method: SW846 8015 NM - Diesel Range Organics (DRO) (GC)**

Analyte	Result	Qualifier	RL	MDL	Unit	D	Prepared	Analyzed	Dil Fac
Total TPH	<50.0	U	50.0		mg/Kg			09/27/23 16:14	1

**Method: SW846 8015B NM - Diesel Range Organics (DRO) (GC)**

Analyte	Result	Qualifier	RL	MDL	Unit	D	Prepared	Analyzed	Dil Fac
Gasoline Range Organics (GRO)-C6-C10	<50.0	U	50.0		mg/Kg		09/27/23 09:24	09/27/23 16:14	1
Diesel Range Organics (Over C10-C28)	<50.0	U	50.0		mg/Kg		09/27/23 09:24	09/27/23 16:14	1
Oil Range Organics (Over C28-C36)	<50.0	U	50.0		mg/Kg		09/27/23 09:24	09/27/23 16:14	1
Surrogate	%Recovery	Qualifier	Limits				Prepared	Analyzed	Dil Fac
1-Chlorooctane	131	S1+	70 - 130				09/27/23 09:24	09/27/23 16:14	1
o-Terphenyl	138	S1+	70 - 130				09/27/23 09:24	09/27/23 16:14	1

**Method: EPA 300.0 - Anions, Ion Chromatography - Soluble**

Analyte	Result	Qualifier	RL	MDL	Unit	D	Prepared	Analyzed	Dil Fac
Chloride	232		5.04		mg/Kg			09/27/23 21:34	1

Eurofins Midland

### Client Sample Results

Client: Carmona Resources  
 Project/Site: Hermes 9H 10H CTB

Job ID: 880-33676-1  
 SDG: Eddy County, New Mexico

**Client Sample ID: SW-15 (1')**

**Lab Sample ID: 880-33676-33**

Date Collected: 09/26/23 00:00

Matrix: Solid

Date Received: 09/27/23 08:15

**Method: SW846 8021B - Volatile Organic Compounds (GC)**

Analyte	Result	Qualifier	RL	MDL	Unit	D	Prepared	Analyzed	Dil Fac
Benzene	<0.00199	U	0.00199		mg/Kg		09/27/23 09:08	09/28/23 05:18	1
Toluene	<0.00199	U	0.00199		mg/Kg		09/27/23 09:08	09/28/23 05:18	1
Ethylbenzene	<0.00199	U	0.00199		mg/Kg		09/27/23 09:08	09/28/23 05:18	1
m-Xylene & p-Xylene	<0.00398	U	0.00398		mg/Kg		09/27/23 09:08	09/28/23 05:18	1
o-Xylene	<0.00199	U	0.00199		mg/Kg		09/27/23 09:08	09/28/23 05:18	1
Xylenes, Total	<0.00398	U	0.00398		mg/Kg		09/27/23 09:08	09/28/23 05:18	1

Surrogate	%Recovery	Qualifier	Limits	Prepared	Analyzed	Dil Fac
4-Bromofluorobenzene (Surr)	81		70 - 130	09/27/23 09:08	09/28/23 05:18	1
1,4-Difluorobenzene (Surr)	110		70 - 130	09/27/23 09:08	09/28/23 05:18	1

**Method: TAL SOP Total BTEX - Total BTEX Calculation**

Analyte	Result	Qualifier	RL	MDL	Unit	D	Prepared	Analyzed	Dil Fac
Total BTEX	<0.00398	U	0.00398		mg/Kg			09/28/23 05:18	1

**Method: SW846 8015 NM - Diesel Range Organics (DRO) (GC)**

Analyte	Result	Qualifier	RL	MDL	Unit	D	Prepared	Analyzed	Dil Fac
Total TPH	<50.2	U	50.2		mg/Kg			09/27/23 16:37	1

**Method: SW846 8015B NM - Diesel Range Organics (DRO) (GC)**

Analyte	Result	Qualifier	RL	MDL	Unit	D	Prepared	Analyzed	Dil Fac
Gasoline Range Organics (GRO)-C6-C10	<50.2	U	50.2		mg/Kg		09/27/23 09:24	09/27/23 16:37	1
Diesel Range Organics (Over C10-C28)	<50.2	U	50.2		mg/Kg		09/27/23 09:24	09/27/23 16:37	1
Oil Range Organics (Over C28-C36)	<50.2	U	50.2		mg/Kg		09/27/23 09:24	09/27/23 16:37	1

Surrogate	%Recovery	Qualifier	Limits	Prepared	Analyzed	Dil Fac
1-Chlorooctane	136	S1+	70 - 130	09/27/23 09:24	09/27/23 16:37	1
o-Terphenyl	146	S1+	70 - 130	09/27/23 09:24	09/27/23 16:37	1

**Method: EPA 300.0 - Anions, Ion Chromatography - Soluble**

Analyte	Result	Qualifier	RL	MDL	Unit	D	Prepared	Analyzed	Dil Fac
Chloride	245		4.99		mg/Kg			09/27/23 21:40	1

**Client Sample ID: SW-16 (1')**

**Lab Sample ID: 880-33676-34**

Date Collected: 09/26/23 00:00

Matrix: Solid

Date Received: 09/27/23 08:15

**Method: SW846 8021B - Volatile Organic Compounds (GC)**

Analyte	Result	Qualifier	RL	MDL	Unit	D	Prepared	Analyzed	Dil Fac
Benzene	<0.00200	U	0.00200		mg/Kg		09/27/23 09:08	09/28/23 05:39	1
Toluene	<0.00200	U	0.00200		mg/Kg		09/27/23 09:08	09/28/23 05:39	1
Ethylbenzene	<0.00200	U	0.00200		mg/Kg		09/27/23 09:08	09/28/23 05:39	1
m-Xylene & p-Xylene	<0.00399	U	0.00399		mg/Kg		09/27/23 09:08	09/28/23 05:39	1
o-Xylene	<0.00200	U	0.00200		mg/Kg		09/27/23 09:08	09/28/23 05:39	1
Xylenes, Total	<0.00399	U	0.00399		mg/Kg		09/27/23 09:08	09/28/23 05:39	1

Surrogate	%Recovery	Qualifier	Limits	Prepared	Analyzed	Dil Fac
4-Bromofluorobenzene (Surr)	88		70 - 130	09/27/23 09:08	09/28/23 05:39	1
1,4-Difluorobenzene (Surr)	125		70 - 130	09/27/23 09:08	09/28/23 05:39	1

Eurofins Midland

### Client Sample Results

Client: Carmona Resources  
 Project/Site: Hermes 9H 10H CTB

Job ID: 880-33676-1  
 SDG: Eddy County, New Mexico

**Client Sample ID: SW-16 (1')**

**Lab Sample ID: 880-33676-34**

Date Collected: 09/26/23 00:00

Matrix: Solid

Date Received: 09/27/23 08:15

**Method: TAL SOP Total BTEX - Total BTEX Calculation**

Analyte	Result	Qualifier	RL	MDL	Unit	D	Prepared	Analyzed	Dil Fac
Total BTEX	<0.00399	U	0.00399		mg/Kg			09/28/23 05:39	1

**Method: SW846 8015 NM - Diesel Range Organics (DRO) (GC)**

Analyte	Result	Qualifier	RL	MDL	Unit	D	Prepared	Analyzed	Dil Fac
Total TPH	<50.5	U	50.5		mg/Kg			09/27/23 16:59	1

**Method: SW846 8015B NM - Diesel Range Organics (DRO) (GC)**

Analyte	Result	Qualifier	RL	MDL	Unit	D	Prepared	Analyzed	Dil Fac
Gasoline Range Organics (GRO)-C6-C10	<50.5	U	50.5		mg/Kg		09/27/23 09:24	09/27/23 16:59	1
Diesel Range Organics (Over C10-C28)	<50.5	U	50.5		mg/Kg		09/27/23 09:24	09/27/23 16:59	1
Oil Range Organics (Over C28-C36)	<50.5	U	50.5		mg/Kg		09/27/23 09:24	09/27/23 16:59	1

Surrogate	%Recovery	Qualifier	Limits	Prepared	Analyzed	Dil Fac
1-Chlorooctane	120		70 - 130	09/27/23 09:24	09/27/23 16:59	1
o-Terphenyl	125		70 - 130	09/27/23 09:24	09/27/23 16:59	1

**Method: EPA 300.0 - Anions, Ion Chromatography - Soluble**

Analyte	Result	Qualifier	RL	MDL	Unit	D	Prepared	Analyzed	Dil Fac
Chloride	246		4.98		mg/Kg			09/27/23 21:57	1

**Client Sample ID: SW-17 (1')**

**Lab Sample ID: 880-33676-35**

Date Collected: 09/26/23 00:00

Matrix: Solid

Date Received: 09/27/23 08:15

**Method: SW846 8021B - Volatile Organic Compounds (GC)**

Analyte	Result	Qualifier	RL	MDL	Unit	D	Prepared	Analyzed	Dil Fac
Benzene	<0.00198	U	0.00198		mg/Kg		09/27/23 09:08	09/28/23 05:59	1
Toluene	<0.00198	U	0.00198		mg/Kg		09/27/23 09:08	09/28/23 05:59	1
Ethylbenzene	<0.00198	U	0.00198		mg/Kg		09/27/23 09:08	09/28/23 05:59	1
m-Xylene & p-Xylene	<0.00396	U	0.00396		mg/Kg		09/27/23 09:08	09/28/23 05:59	1
o-Xylene	<0.00198	U	0.00198		mg/Kg		09/27/23 09:08	09/28/23 05:59	1
Xylenes, Total	<0.00396	U	0.00396		mg/Kg		09/27/23 09:08	09/28/23 05:59	1

Surrogate	%Recovery	Qualifier	Limits	Prepared	Analyzed	Dil Fac
4-Bromofluorobenzene (Surr)	81		70 - 130	09/27/23 09:08	09/28/23 05:59	1
1,4-Difluorobenzene (Surr)	121		70 - 130	09/27/23 09:08	09/28/23 05:59	1

**Method: TAL SOP Total BTEX - Total BTEX Calculation**

Analyte	Result	Qualifier	RL	MDL	Unit	D	Prepared	Analyzed	Dil Fac
Total BTEX	<0.00396	U	0.00396		mg/Kg			09/28/23 05:59	1

**Method: SW846 8015 NM - Diesel Range Organics (DRO) (GC)**

Analyte	Result	Qualifier	RL	MDL	Unit	D	Prepared	Analyzed	Dil Fac
Total TPH	<49.6	U	49.6		mg/Kg			09/27/23 17:22	1

**Method: SW846 8015B NM - Diesel Range Organics (DRO) (GC)**

Analyte	Result	Qualifier	RL	MDL	Unit	D	Prepared	Analyzed	Dil Fac
Gasoline Range Organics (GRO)-C6-C10	<49.6	U	49.6		mg/Kg		09/27/23 09:24	09/27/23 17:22	1
Diesel Range Organics (Over C10-C28)	<49.6	U	49.6		mg/Kg		09/27/23 09:24	09/27/23 17:22	1

Eurofins Midland

### Client Sample Results

Client: Carmona Resources  
 Project/Site: Hermes 9H 10H CTB

Job ID: 880-33676-1  
 SDG: Eddy County, New Mexico

**Client Sample ID: SW-17 (1')**

**Lab Sample ID: 880-33676-35**

Date Collected: 09/26/23 00:00

Matrix: Solid

Date Received: 09/27/23 08:15

**Method: SW846 8015B NM - Diesel Range Organics (DRO) (GC) (Continued)**

Analyte	Result	Qualifier	RL	MDL	Unit	D	Prepared	Analyzed	Dil Fac
Oil Range Organics (Over C28-C36)	<49.6	U	49.6		mg/Kg		09/27/23 09:24	09/27/23 17:22	1
Surrogate	%Recovery	Qualifier	Limits				Prepared	Analyzed	Dil Fac
1-Chlorooctane	102		70 - 130				09/27/23 09:24	09/27/23 17:22	1
o-Terphenyl	109		70 - 130				09/27/23 09:24	09/27/23 17:22	1

**Method: EPA 300.0 - Anions, Ion Chromatography - Soluble**

Analyte	Result	Qualifier	RL	MDL	Unit	D	Prepared	Analyzed	Dil Fac
Chloride	222		4.97		mg/Kg			09/27/23 22:03	1

- 1
- 2
- 3
- 4
- 5
- 6
- 7
- 8
- 9
- 10
- 11
- 12
- 13
- 14

### Surrogate Summary

Client: Carmona Resources  
 Project/Site: Hermes 9H 10H CTB

Job ID: 880-33676-1  
 SDG: Eddy County, New Mexico

**Method: 8021B - Volatile Organic Compounds (GC)**

Matrix: Solid

Prep Type: Total/NA

Lab Sample ID	Client Sample ID	Percent Surrogate Recovery (Acceptance Limits)	
		BFB1 (70-130)	DFBZ1 (70-130)
880-33676-1	CS-1 (1.5')	120	159 S1+
880-33676-1 MS	CS-1 (1.5')	111	104
880-33676-1 MSD	CS-1 (1.5')	98	92
880-33676-2	CS-2 (1.5')	86	115
880-33676-3	CS-3 (1.5')	123	147 S1+
880-33676-4	CS-4 (1.5')	93	119
880-33676-5	CS-5 (1')	97	103
880-33676-6	CS-6 (1')	122	161 S1+
880-33676-7	CS-7 (1')	94	132 S1+
880-33676-8	CS-8 (1')	236 S1+	79
880-33676-9	CS-9 (1')	103	146 S1+
880-33676-10	CS-10 (1')	84	113
880-33676-11	CS-11 (1')	84	105
880-33676-12	CS-12 (1')	318 S1+	275 S1+
880-33676-13	CS-13 (1')	94	121
880-33676-14	CS-14 (1')	93	115
880-33676-15	CS-15 (1')	95	106
880-33676-16	CS-16 (1')	99	109
880-33676-17	CS-17 (1')	84	114
880-33676-18	CS-18 (1')	103	119
880-33676-19	SW-1 (1.5')	98	115
880-33676-20	SW-2 (1.5')	98	115
880-33676-21	SW-3 (1.5')	227 S1+	115
880-33676-21 MS	SW-3 (1.5')	93	100
880-33676-21 MSD	SW-3 (1.5')	110	165 S1+
880-33676-22	SW-4 (1.5')	205 S1+	91
880-33676-23	SW-5 (1.5')	235 S1+	97
880-33676-24	SW-6 (1.5')	159 S1+	201 S1+
880-33676-25	SW-7 (1.5')	98	137 S1+
880-33676-26	SW-8 (1')	89	113
880-33676-27	SW-9 (1')	87	140 S1+
880-33676-28	SW-10 (1')	287 S1+	182 S1+
880-33676-29	SW-11 (1')	92	155 S1+
880-33676-30	SW-12 (1')	248 S1+	142 S1+
880-33676-31	SW-13 (1')	64 S1-	118
880-33676-32	SW-14 (1')	300 S1+	303 S1+
880-33676-33	SW-15 (1')	81	110
880-33676-34	SW-16 (1')	88	125
880-33676-35	SW-17 (1')	81	121
LCS 880-63376/1-A	Lab Control Sample	94	100
LCS 880-63377/1-A	Lab Control Sample	103	110
LCSD 880-63376/2-A	Lab Control Sample Dup	95	96
LCSD 880-63377/2-A	Lab Control Sample Dup	99	102
MB 880-63376/5-A	Method Blank	112	130
MB 880-63377/5-A	Method Blank	119	154 S1+

**Surrogate Legend**

BFB = 4-Bromofluorobenzene (Surr)

DFBZ = 1,4-Difluorobenzene (Surr)

### Surrogate Summary

Client: Carmona Resources  
 Project/Site: Hermes 9H 10H CTB

Job ID: 880-33676-1  
 SDG: Eddy County, New Mexico

**Method: 8015B NM - Diesel Range Organics (DRO) (GC)**

**Matrix: Solid**

**Prep Type: Total/NA**

Lab Sample ID	Client Sample ID	Percent Surrogate Recovery (Acceptance Limits)	
		1CO1 (70-130)	OTPH1 (70-130)
880-33676-1	CS-1 (1.5')	140 S1+	125
880-33676-1 MS	CS-1 (1.5')	144 S1+	117
880-33676-1 MSD	CS-1 (1.5')	146 S1+	119
880-33676-2	CS-2 (1.5')	137 S1+	123
880-33676-3	CS-3 (1.5')	138 S1+	126
880-33676-4	CS-4 (1.5')	132 S1+	119
880-33676-5	CS-5 (1')	134 S1+	121
880-33676-6	CS-6 (1')	138 S1+	124
880-33676-7	CS-7 (1')	137 S1+	125
880-33676-8	CS-8 (1')	137 S1+	123
880-33676-9	CS-9 (1')	143 S1+	128
880-33676-10	CS-10 (1')	163 S1+	140 S1+
880-33676-11	CS-11 (1')	145 S1+	130
880-33676-12	CS-12 (1')	137 S1+	121
880-33676-13	CS-13 (1')	144 S1+	129
880-33676-14	CS-14 (1')	154 S1+	133 S1+
880-33676-15	CS-15 (1')	135 S1+	120
880-33676-16	CS-16 (1')	145 S1+	127
880-33676-17	CS-17 (1')	159 S1+	141 S1+
880-33676-18	CS-18 (1')	131 S1+	116
880-33676-19	SW-1 (1.5')	146 S1+	130
880-33676-20	SW-2 (1.5')	139 S1+	123
880-33676-21	SW-3 (1.5')	95	98
880-33676-21 MS	SW-3 (1.5')	128	123
880-33676-21 MSD	SW-3 (1.5')	116	112
880-33676-22	SW-4 (1.5')	132 S1+	138 S1+
880-33676-23	SW-5 (1.5')	129	136 S1+
880-33676-24	SW-6 (1.5')	115	120
880-33676-25	SW-7 (1.5')	126	133 S1+
880-33676-26	SW-8 (1')	129	135 S1+
880-33676-27	SW-9 (1')	121	130
880-33676-28	SW-10 (1')	106	113
880-33676-29	SW-11 (1')	113	119
880-33676-30	SW-12 (1')	123	127
880-33676-31	SW-13 (1')	93	99
880-33676-32	SW-14 (1')	131 S1+	138 S1+
880-33676-33	SW-15 (1')	136 S1+	146 S1+
880-33676-34	SW-16 (1')	120	125
880-33676-35	SW-17 (1')	102	109
LCS 880-63378/2-A	Lab Control Sample	114	140 S1+
LCS 880-63379/2-A	Lab Control Sample	71	79
LCSD 880-63378/3-A	Lab Control Sample Dup	104	105
LCSD 880-63379/3-A	Lab Control Sample Dup	73	82
MB 880-63378/1-A	Method Blank	162 S1+	157 S1+
MB 880-63379/1-A	Method Blank	75	85

**Surrogate Legend**

1CO = 1-Chlorooctane  
 OTPH = o-Terphenyl

### QC Sample Results

Client: Carmona Resources  
 Project/Site: Hermes 9H 10H CTB

Job ID: 880-33676-1  
 SDG: Eddy County, New Mexico

#### Method: 8021B - Volatile Organic Compounds (GC)

Lab Sample ID: MB 880-63376/5-A  
 Matrix: Solid  
 Analysis Batch: 63375

Client Sample ID: Method Blank  
 Prep Type: Total/NA  
 Prep Batch: 63376

Analyte	MB Result	MB Qualifier	RL	MDL	Unit	D	Prepared	Analyzed	Dil Fac
Benzene	<0.00200	U	0.00200		mg/Kg		09/27/23 09:02	09/27/23 11:39	1
Toluene	<0.00200	U	0.00200		mg/Kg		09/27/23 09:02	09/27/23 11:39	1
Ethylbenzene	<0.00200	U	0.00200		mg/Kg		09/27/23 09:02	09/27/23 11:39	1
m-Xylene & p-Xylene	<0.00400	U	0.00400		mg/Kg		09/27/23 09:02	09/27/23 11:39	1
o-Xylene	<0.00200	U	0.00200		mg/Kg		09/27/23 09:02	09/27/23 11:39	1
Xylenes, Total	<0.00400	U	0.00400		mg/Kg		09/27/23 09:02	09/27/23 11:39	1

Surrogate	MB %Recovery	MB Qualifier	Limits	Prepared	Analyzed	Dil Fac
4-Bromofluorobenzene (Surr)	112		70 - 130	09/27/23 09:02	09/27/23 11:39	1
1,4-Difluorobenzene (Surr)	130		70 - 130	09/27/23 09:02	09/27/23 11:39	1

Lab Sample ID: LCS 880-63376/1-A  
 Matrix: Solid  
 Analysis Batch: 63375

Client Sample ID: Lab Control Sample  
 Prep Type: Total/NA  
 Prep Batch: 63376

Analyte	Spike Added	LCS Result	LCS Qualifier	Unit	D	%Rec	%Rec Limits
Benzene	0.100	0.1111		mg/Kg		111	70 - 130
Toluene	0.100	0.1085		mg/Kg		109	70 - 130
Ethylbenzene	0.100	0.09917		mg/Kg		99	70 - 130
m-Xylene & p-Xylene	0.200	0.2163		mg/Kg		108	70 - 130
o-Xylene	0.100	0.1013		mg/Kg		101	70 - 130

Surrogate	LCS %Recovery	LCS Qualifier	Limits
4-Bromofluorobenzene (Surr)	94		70 - 130
1,4-Difluorobenzene (Surr)	100		70 - 130

Lab Sample ID: LCSD 880-63376/2-A  
 Matrix: Solid  
 Analysis Batch: 63375

Client Sample ID: Lab Control Sample Dup  
 Prep Type: Total/NA  
 Prep Batch: 63376

Analyte	Spike Added	LCSD Result	LCSD Qualifier	Unit	D	%Rec	%Rec Limits	RPD	RPD Limit
Benzene	0.100	0.1045		mg/Kg		104	70 - 130	6	35
Toluene	0.100	0.1006		mg/Kg		101	70 - 130	8	35
Ethylbenzene	0.100	0.09455		mg/Kg		95	70 - 130	5	35
m-Xylene & p-Xylene	0.200	0.2108		mg/Kg		105	70 - 130	3	35
o-Xylene	0.100	0.09784		mg/Kg		98	70 - 130	3	35

Surrogate	LCSD %Recovery	LCSD Qualifier	Limits
4-Bromofluorobenzene (Surr)	95		70 - 130
1,4-Difluorobenzene (Surr)	96		70 - 130

Lab Sample ID: 880-33676-1 MS  
 Matrix: Solid  
 Analysis Batch: 63375

Client Sample ID: CS-1 (1.5')  
 Prep Type: Total/NA  
 Prep Batch: 63376

Analyte	Sample Result	Sample Qualifier	Spike Added	MS Result	MS Qualifier	Unit	D	%Rec	%Rec Limits
Benzene	<0.00199	U	0.0996	0.09190		mg/Kg		92	70 - 130
Toluene	<0.00199	U	0.0996	0.07530		mg/Kg		76	70 - 130

Eurofins Midland



### QC Sample Results

Client: Carmona Resources  
Project/Site: Hermes 9H 10H CTB

Job ID: 880-33676-1  
SDG: Eddy County, New Mexico

#### Method: 8021B - Volatile Organic Compounds (GC) (Continued)

Lab Sample ID: 880-33676-1 MS  
Matrix: Solid  
Analysis Batch: 63375

Client Sample ID: CS-1 (1.5')  
Prep Type: Total/NA  
Prep Batch: 63376

Analyte	Sample	Sample	Spike Added	MS	MS	Unit	D	%Rec	%Rec Limits
	Result	Qualifier		Result	Qualifier				
Ethylbenzene	<0.00199	U F1	0.0996	0.07152		mg/Kg		72	70 - 130
m-Xylene & p-Xylene	<0.00398	U F1	0.199	0.1693		mg/Kg		84	70 - 130
o-Xylene	<0.00199	U F1	0.0996	0.08104		mg/Kg		81	70 - 130

Surrogate	MS	MS	Limits
	%Recovery	Qualifier	
4-Bromofluorobenzene (Surr)	111		70 - 130
1,4-Difluorobenzene (Surr)	104		70 - 130

Lab Sample ID: 880-33676-1 MSD  
Matrix: Solid  
Analysis Batch: 63375

Client Sample ID: CS-1 (1.5')  
Prep Type: Total/NA  
Prep Batch: 63376

Analyte	Sample	Sample	Spike Added	MSD	MSD	Unit	D	%Rec	%Rec Limits	RPD	Limit
	Result	Qualifier		Result	Qualifier						
Benzene	<0.00199	U	0.0996	0.08009		mg/Kg		80	70 - 130	14	35
Toluene	<0.00199	U	0.0996	0.07175		mg/Kg		72	70 - 130	5	35
Ethylbenzene	<0.00199	U F1	0.0996	0.05582	F1	mg/Kg		56	70 - 130	25	35
m-Xylene & p-Xylene	<0.00398	U F1	0.199	0.1279	F1	mg/Kg		64	70 - 130	28	35
o-Xylene	<0.00199	U F1	0.0996	0.06481	F1	mg/Kg		64	70 - 130	22	35

Surrogate	MSD	MSD	Limits
	%Recovery	Qualifier	
4-Bromofluorobenzene (Surr)	98		70 - 130
1,4-Difluorobenzene (Surr)	92		70 - 130

Lab Sample ID: MB 880-63377/5-A  
Matrix: Solid  
Analysis Batch: 63375

Client Sample ID: Method Blank  
Prep Type: Total/NA  
Prep Batch: 63377

Analyte	MB	MB	RL	MDL	Unit	D	Prepared	Analyzed	Dil Fac
	Result	Qualifier							
Benzene	<0.00200	U	0.00200		mg/Kg		09/27/23 09:08	09/27/23 23:16	1
Toluene	<0.00200	U	0.00200		mg/Kg		09/27/23 09:08	09/27/23 23:16	1
Ethylbenzene	<0.00200	U	0.00200		mg/Kg		09/27/23 09:08	09/27/23 23:16	1
m-Xylene & p-Xylene	<0.00400	U	0.00400		mg/Kg		09/27/23 09:08	09/27/23 23:16	1
o-Xylene	<0.00200	U	0.00200		mg/Kg		09/27/23 09:08	09/27/23 23:16	1
Xylenes, Total	<0.00400	U	0.00400		mg/Kg		09/27/23 09:08	09/27/23 23:16	1

Surrogate	MB	MB	Limits	Prepared	Analyzed	Dil Fac
	%Recovery	Qualifier				
4-Bromofluorobenzene (Surr)	119		70 - 130	09/27/23 09:08	09/27/23 23:16	1
1,4-Difluorobenzene (Surr)	154	S1+	70 - 130	09/27/23 09:08	09/27/23 23:16	1

Lab Sample ID: LCS 880-63377/1-A  
Matrix: Solid  
Analysis Batch: 63375

Client Sample ID: Lab Control Sample  
Prep Type: Total/NA  
Prep Batch: 63377

Analyte	Spike Added	LCS	LCS	Unit	D	%Rec	%Rec Limits
		Result	Qualifier				
Benzene	0.100	0.1132		mg/Kg		113	70 - 130
Toluene	0.100	0.09333		mg/Kg		93	70 - 130
Ethylbenzene	0.100	0.09423		mg/Kg		94	70 - 130
m-Xylene & p-Xylene	0.200	0.2096		mg/Kg		105	70 - 130

Eurofins Midland

### QC Sample Results

Client: Carmona Resources  
 Project/Site: Hermes 9H 10H CTB

Job ID: 880-33676-1  
 SDG: Eddy County, New Mexico

#### Method: 8021B - Volatile Organic Compounds (GC) (Continued)

Lab Sample ID: LCS 880-63377/1-A  
 Matrix: Solid  
 Analysis Batch: 63375

Client Sample ID: Lab Control Sample  
 Prep Type: Total/NA  
 Prep Batch: 63377

Analyte	Spike Added	LCS Result	LCS Qualifier	Unit	D	%Rec	%Rec Limits
o-Xylene	0.100	0.09937		mg/Kg		99	70 - 130

Surrogate	LCS %Recovery	LCS Qualifier	Limits
4-Bromofluorobenzene (Surr)	103		70 - 130
1,4-Difluorobenzene (Surr)	110		70 - 130

Lab Sample ID: LCSD 880-63377/2-A  
 Matrix: Solid  
 Analysis Batch: 63375

Client Sample ID: Lab Control Sample Dup  
 Prep Type: Total/NA  
 Prep Batch: 63377

Analyte	Spike Added	LCSD Result	LCSD Qualifier	Unit	D	%Rec	%Rec Limits	RPD	Limit
Benzene	0.100	0.1060		mg/Kg		106	70 - 130	7	35
Toluene	0.100	0.09643		mg/Kg		96	70 - 130	3	35
Ethylbenzene	0.100	0.08784		mg/Kg		88	70 - 130	7	35
m-Xylene & p-Xylene	0.200	0.2083		mg/Kg		104	70 - 130	1	35
o-Xylene	0.100	0.1012		mg/Kg		101	70 - 130	2	35

Surrogate	LCSD %Recovery	LCSD Qualifier	Limits
4-Bromofluorobenzene (Surr)	99		70 - 130
1,4-Difluorobenzene (Surr)	102		70 - 130

Lab Sample ID: 880-33676-21 MS  
 Matrix: Solid  
 Analysis Batch: 63375

Client Sample ID: SW-3 (1.5')  
 Prep Type: Total/NA  
 Prep Batch: 63377

Analyte	Sample Result	Sample Qualifier	Spike Added	MS Result	MS Qualifier	Unit	D	%Rec	%Rec Limits
Benzene	<0.00199	U F1	0.0998	0.04807	F1	mg/Kg		47	70 - 130
Toluene	<0.00199	U F2 F1	0.0998	0.04359	F1	mg/Kg		43	70 - 130
Ethylbenzene	<0.00199	U F1	0.0998	0.03681	F1	mg/Kg		37	70 - 130
m-Xylene & p-Xylene	<0.00398	U F1	0.200	0.09185	F1	mg/Kg		44	70 - 130
o-Xylene	0.00409	F1	0.0998	0.04597	F1	mg/Kg		42	70 - 130

Surrogate	MS %Recovery	MS Qualifier	Limits
4-Bromofluorobenzene (Surr)	93		70 - 130
1,4-Difluorobenzene (Surr)	100		70 - 130

Lab Sample ID: 880-33676-21 MSD  
 Matrix: Solid  
 Analysis Batch: 63375

Client Sample ID: SW-3 (1.5')  
 Prep Type: Total/NA  
 Prep Batch: 63377

Analyte	Sample Result	Sample Qualifier	Spike Added	MSD Result	MSD Qualifier	Unit	D	%Rec	%Rec Limits	RPD	Limit
Benzene	<0.00199	U F1	0.0990	0.06706	F1	mg/Kg		66	70 - 130	33	35
Toluene	<0.00199	U F2 F1	0.0990	0.02669	F2 F1	mg/Kg		26	70 - 130	48	35
Ethylbenzene	<0.00199	U F1	0.0990	0.02988	F1	mg/Kg		30	70 - 130	21	35
m-Xylene & p-Xylene	<0.00398	U F1	0.198	0.1041	F1	mg/Kg		51	70 - 130	13	35
o-Xylene	0.00409	F1	0.0990	0.05361	F1	mg/Kg		50	70 - 130	15	35

Eurofins Midland

### QC Sample Results

Client: Carmona Resources  
 Project/Site: Hermes 9H 10H CTB

Job ID: 880-33676-1  
 SDG: Eddy County, New Mexico

#### Method: 8021B - Volatile Organic Compounds (GC) (Continued)

Lab Sample ID: 880-33676-21 MSD  
 Matrix: Solid  
 Analysis Batch: 63375

Client Sample ID: SW-3 (1.5')  
 Prep Type: Total/NA  
 Prep Batch: 63377

Surrogate	MSD MSD		Limits
	%Recovery	Qualifier	
4-Bromofluorobenzene (Surr)	110		70 - 130
1,4-Difluorobenzene (Surr)	165	S1+	70 - 130

#### Method: 8015B NM - Diesel Range Organics (DRO) (GC)

Lab Sample ID: MB 880-63378/1-A  
 Matrix: Solid  
 Analysis Batch: 63366

Client Sample ID: Method Blank  
 Prep Type: Total/NA  
 Prep Batch: 63378

Analyte	MB MB		RL	MDL	Unit	D	Prepared	Analyzed	Dil Fac
	Result	Qualifier							
Gasoline Range Organics (GRO)-C6-C10	<50.0	U	50.0		mg/Kg		09/27/23 08:00	09/27/23 08:33	1
Diesel Range Organics (Over C10-C28)	<50.0	U	50.0		mg/Kg		09/27/23 08:00	09/27/23 08:33	1
Oil Range Organics (Over C28-C36)	<50.0	U	50.0		mg/Kg		09/27/23 08:00	09/27/23 08:33	1

Surrogate	MB MB		Limits	Prepared	Analyzed	Dil Fac
	%Recovery	Qualifier				
1-Chlorooctane	162	S1+	70 - 130	09/27/23 08:00	09/27/23 08:33	1
o-Terphenyl	157	S1+	70 - 130	09/27/23 08:00	09/27/23 08:33	1

Lab Sample ID: LCS 880-63378/2-A  
 Matrix: Solid  
 Analysis Batch: 63366

Client Sample ID: Lab Control Sample  
 Prep Type: Total/NA  
 Prep Batch: 63378

Analyte	Spike Added	LCS Result	LCS Qualifier	Unit	D	%Rec	%Rec Limits
Diesel Range Organics (Over C10-C28)	1000	1084		mg/Kg		108	70 - 130

Surrogate	LCS LCS		Limits
	%Recovery	Qualifier	
1-Chlorooctane	114		70 - 130
o-Terphenyl	140	S1+	70 - 130

Lab Sample ID: LCSD 880-63378/3-A  
 Matrix: Solid  
 Analysis Batch: 63366

Client Sample ID: Lab Control Sample Dup  
 Prep Type: Total/NA  
 Prep Batch: 63378

Analyte	Spike Added	LCSD Result	LCSD Qualifier	Unit	D	%Rec	%Rec Limits	RPD	Limit
Diesel Range Organics (Over C10-C28)	1000	1082		mg/Kg		108	70 - 130	0	20

Surrogate	LCSD LCSD		Limits
	%Recovery	Qualifier	
1-Chlorooctane	104		70 - 130
o-Terphenyl	105		70 - 130

Eurofins Midland

### QC Sample Results

Client: Carmona Resources  
Project/Site: Hermes 9H 10H CTB

Job ID: 880-33676-1  
SDG: Eddy County, New Mexico

#### Method: 8015B NM - Diesel Range Organics (DRO) (GC) (Continued)

Lab Sample ID: 880-33676-1 MS  
Matrix: Solid  
Analysis Batch: 63366

Client Sample ID: CS-1 (1.5')  
Prep Type: Total/NA  
Prep Batch: 63378

Analyte	Sample	Sample	Spike	MS	MS	Unit	D	%Rec	%Rec	Limits
	Result	Qualifier	Added	Result	Qualifier					
Gasoline Range Organics (GRO)-C6-C10	<49.8	U	998	912.8		mg/Kg		89		70 - 130
Diesel Range Organics (Over C10-C28)	<49.8	U F1	998	1306	F1	mg/Kg		131		70 - 130
<b>MS MS</b>										
<b>Surrogate</b>	<b>%Recovery</b>	<b>Qualifier</b>	<b>Limits</b>							
1-Chlorooctane	144	S1+	70 - 130							
o-Terphenyl	117		70 - 130							

Lab Sample ID: 880-33676-1 MSD  
Matrix: Solid  
Analysis Batch: 63366

Client Sample ID: CS-1 (1.5')  
Prep Type: Total/NA  
Prep Batch: 63378

Analyte	Sample	Sample	Spike	MSD	MSD	Unit	D	%Rec	%Rec	Limits	RPD	Limit
	Result	Qualifier	Added	Result	Qualifier							
Gasoline Range Organics (GRO)-C6-C10	<49.8	U	998	954.7		mg/Kg		94		70 - 130	4	20
Diesel Range Organics (Over C10-C28)	<49.8	U F1	998	1343	F1	mg/Kg		135		70 - 130	3	20
<b>MSD MSD</b>												
<b>Surrogate</b>	<b>%Recovery</b>	<b>Qualifier</b>	<b>Limits</b>									
1-Chlorooctane	146	S1+	70 - 130									
o-Terphenyl	119		70 - 130									

Lab Sample ID: MB 880-63379/1-A  
Matrix: Solid  
Analysis Batch: 63368

Client Sample ID: Method Blank  
Prep Type: Total/NA  
Prep Batch: 63379

Analyte	MB	MB	RL	MDL	Unit	D	Prepared	Analyzed	Dil Fac
	Result	Qualifier							
Gasoline Range Organics (GRO)-C6-C10	<50.0	U	50.0		mg/Kg		09/27/23 08:00	09/27/23 08:33	1
Diesel Range Organics (Over C10-C28)	<50.0	U	50.0		mg/Kg		09/27/23 08:00	09/27/23 08:33	1
Oil Range Organics (Over C28-C36)	<50.0	U	50.0		mg/Kg		09/27/23 08:00	09/27/23 08:33	1
<b>MB MB</b>									
<b>Surrogate</b>	<b>%Recovery</b>	<b>Qualifier</b>	<b>Limits</b>			<b>Prepared</b>	<b>Analyzed</b>	<b>Dil Fac</b>	
1-Chlorooctane	75		70 - 130			09/27/23 08:00	09/27/23 08:33	1	
o-Terphenyl	85		70 - 130			09/27/23 08:00	09/27/23 08:33	1	

Lab Sample ID: LCS 880-63379/2-A  
Matrix: Solid  
Analysis Batch: 63368

Client Sample ID: Lab Control Sample  
Prep Type: Total/NA  
Prep Batch: 63379

Analyte	Spike	Added	LCS	LCS	Unit	D	%Rec	%Rec	Limits
			Result	Qualifier					
Gasoline Range Organics (GRO)-C6-C10	1000		900.9		mg/Kg		90		70 - 130
Diesel Range Organics (Over C10-C28)	1000		838.6		mg/Kg		84		70 - 130

### QC Sample Results

Client: Carmona Resources  
 Project/Site: Hermes 9H 10H CTB

Job ID: 880-33676-1  
 SDG: Eddy County, New Mexico

#### Method: 8015B NM - Diesel Range Organics (DRO) (GC) (Continued)

**Lab Sample ID: LCS 880-63379/2-A**  
**Matrix: Solid**  
**Analysis Batch: 63368**

**Client Sample ID: Lab Control Sample**  
**Prep Type: Total/NA**  
**Prep Batch: 63379**

Surrogate	LCS		Limits
	%Recovery	Qualifier	
1-Chlorooctane	71		70 - 130
o-Terphenyl	79		70 - 130

**Lab Sample ID: LCSD 880-63379/3-A**  
**Matrix: Solid**  
**Analysis Batch: 63368**

**Client Sample ID: Lab Control Sample Dup**  
**Prep Type: Total/NA**  
**Prep Batch: 63379**

Analyte	Spike Added	LCSD Result	LCSD Qualifier	Unit	D	%Rec	%Rec		RPD	Limit
							Limits	RPD		
Gasoline Range Organics (GRO)-C6-C10	1000	905.9		mg/Kg		91	70 - 130	1		20
Diesel Range Organics (Over C10-C28)	1000	836.5		mg/Kg		84	70 - 130	0		20

Surrogate	LCSD		Limits
	%Recovery	Qualifier	
1-Chlorooctane	73		70 - 130
o-Terphenyl	82		70 - 130

**Lab Sample ID: 880-33676-21 MS**  
**Matrix: Solid**  
**Analysis Batch: 63368**

**Client Sample ID: SW-3 (1.5')**  
**Prep Type: Total/NA**  
**Prep Batch: 63379**

Analyte	Sample Result	Sample Qualifier	Spike Added	MS Result	MS Qualifier	Unit	D	%Rec	%Rec		RPD	Limit
									Limits	RPD		
Gasoline Range Organics (GRO)-C6-C10	<49.6	U	1000	883.5		mg/Kg		87	70 - 130			
Diesel Range Organics (Over C10-C28)	<49.6	U	1000	1079		mg/Kg		104	70 - 130			

Surrogate	MS		Limits
	%Recovery	Qualifier	
1-Chlorooctane	128		70 - 130
o-Terphenyl	123		70 - 130

**Lab Sample ID: 880-33676-21 MSD**  
**Matrix: Solid**  
**Analysis Batch: 63368**

**Client Sample ID: SW-3 (1.5')**  
**Prep Type: Total/NA**  
**Prep Batch: 63379**

Analyte	Sample Result	Sample Qualifier	Spike Added	MSD Result	MSD Qualifier	Unit	D	%Rec	%Rec		RPD	Limit
									Limits	RPD		
Gasoline Range Organics (GRO)-C6-C10	<49.6	U	1000	780.8		mg/Kg		76	70 - 130	12		20
Diesel Range Organics (Over C10-C28)	<49.6	U	1000	980.7		mg/Kg		94	70 - 130	10		20

Surrogate	MSD		Limits
	%Recovery	Qualifier	
1-Chlorooctane	116		70 - 130
o-Terphenyl	112		70 - 130

### QC Sample Results

Client: Carmona Resources  
 Project/Site: Hermes 9H 10H CTB

Job ID: 880-33676-1  
 SDG: Eddy County, New Mexico

**Method: 300.0 - Anions, Ion Chromatography**

Lab Sample ID: MB 880-63382/1-A  
 Matrix: Solid  
 Analysis Batch: 63431

Client Sample ID: Method Blank  
 Prep Type: Soluble

Analyte	MB Result	MB Qualifier	RL	MDL	Unit	D	Prepared	Analyzed	Dil Fac
Chloride	<5.00	U	5.00		mg/Kg			09/27/23 16:13	1

Lab Sample ID: LCS 880-63382/2-A  
 Matrix: Solid  
 Analysis Batch: 63431

Client Sample ID: Lab Control Sample  
 Prep Type: Soluble

Analyte	Spike Added	LCS Result	LCS Qualifier	Unit	D	%Rec	%Rec Limits
Chloride	250	242.8		mg/Kg		97	90 - 110

Lab Sample ID: LCSD 880-63382/3-A  
 Matrix: Solid  
 Analysis Batch: 63431

Client Sample ID: Lab Control Sample Dup  
 Prep Type: Soluble

Analyte	Spike Added	LCSD Result	LCSD Qualifier	Unit	D	%Rec	%Rec Limits	RPD	RPD Limit
Chloride	250	231.8		mg/Kg		93	90 - 110	5	20

Lab Sample ID: 880-33676-1 MS  
 Matrix: Solid  
 Analysis Batch: 63431

Client Sample ID: CS-1 (1.5')  
 Prep Type: Soluble

Analyte	Sample Result	Sample Qualifier	Spike Added	MS Result	MS Qualifier	Unit	D	%Rec	%Rec Limits
Chloride	185	F1	250	363.2	F1	mg/Kg		71	90 - 110

Lab Sample ID: 880-33676-1 MSD  
 Matrix: Solid  
 Analysis Batch: 63431

Client Sample ID: CS-1 (1.5')  
 Prep Type: Soluble

Analyte	Sample Result	Sample Qualifier	Spike Added	MSD Result	MSD Qualifier	Unit	D	%Rec	%Rec Limits	RPD	RPD Limit
Chloride	185	F1	250	351.2	F1	mg/Kg		66	90 - 110	3	20

Lab Sample ID: 880-33676-11 MS  
 Matrix: Solid  
 Analysis Batch: 63431

Client Sample ID: CS-11 (1')  
 Prep Type: Soluble

Analyte	Sample Result	Sample Qualifier	Spike Added	MS Result	MS Qualifier	Unit	D	%Rec	%Rec Limits
Chloride	197		251	441.6		mg/Kg		98	90 - 110

Lab Sample ID: 880-33676-11 MSD  
 Matrix: Solid  
 Analysis Batch: 63431

Client Sample ID: CS-11 (1')  
 Prep Type: Soluble

Analyte	Sample Result	Sample Qualifier	Spike Added	MSD Result	MSD Qualifier	Unit	D	%Rec	%Rec Limits	RPD	RPD Limit
Chloride	197		251	428.7		mg/Kg		92	90 - 110	3	20

Lab Sample ID: MB 880-63381/1-A  
 Matrix: Solid  
 Analysis Batch: 63434

Client Sample ID: Method Blank  
 Prep Type: Soluble

Analyte	MB Result	MB Qualifier	RL	MDL	Unit	D	Prepared	Analyzed	Dil Fac
Chloride	<5.00	U	5.00		mg/Kg			09/27/23 19:37	1

Eurofins Midland

### QC Sample Results

Client: Carmona Resources  
 Project/Site: Hermes 9H 10H CTB

Job ID: 880-33676-1  
 SDG: Eddy County, New Mexico

**Method: 300.0 - Anions, Ion Chromatography**

**Lab Sample ID: LCS 880-63381/2-A**  
**Matrix: Solid**  
**Analysis Batch: 63434**

**Client Sample ID: Lab Control Sample**  
**Prep Type: Soluble**

Analyte	Spike Added	LCS Result	LCS Qualifier	Unit	D	%Rec	%Rec Limits
Chloride	250	243.8		mg/Kg		98	90 - 110

**Lab Sample ID: LCSD 880-63381/3-A**  
**Matrix: Solid**  
**Analysis Batch: 63434**

**Client Sample ID: Lab Control Sample Dup**  
**Prep Type: Soluble**

Analyte	Spike Added	LCSD Result	LCSD Qualifier	Unit	D	%Rec	%Rec Limits	RPD	RPD Limit
Chloride	250	237.5		mg/Kg		95	90 - 110	3	20

**Lab Sample ID: 880-33676-21 MS**  
**Matrix: Solid**  
**Analysis Batch: 63434**

**Client Sample ID: SW-3 (1.5')**  
**Prep Type: Soluble**

Analyte	Sample Result	Sample Qualifier	Spike Added	MS Result	MS Qualifier	Unit	D	%Rec	%Rec Limits
Chloride	179		253	428.2		mg/Kg		99	90 - 110

**Lab Sample ID: 880-33676-21 MSD**  
**Matrix: Solid**  
**Analysis Batch: 63434**

**Client Sample ID: SW-3 (1.5')**  
**Prep Type: Soluble**

Analyte	Sample Result	Sample Qualifier	Spike Added	MSD Result	MSD Qualifier	Unit	D	%Rec	%Rec Limits	RPD	RPD Limit
Chloride	179		253	423.8		mg/Kg		97	90 - 110	1	20

**Lab Sample ID: 880-33676-31 MS**  
**Matrix: Solid**  
**Analysis Batch: 63434**

**Client Sample ID: SW-13 (1')**  
**Prep Type: Soluble**

Analyte	Sample Result	Sample Qualifier	Spike Added	MS Result	MS Qualifier	Unit	D	%Rec	%Rec Limits
Chloride	143		249	386.9		mg/Kg		98	90 - 110

**Lab Sample ID: 880-33676-31 MSD**  
**Matrix: Solid**  
**Analysis Batch: 63434**

**Client Sample ID: SW-13 (1')**  
**Prep Type: Soluble**

Analyte	Sample Result	Sample Qualifier	Spike Added	MSD Result	MSD Qualifier	Unit	D	%Rec	%Rec Limits	RPD	RPD Limit
Chloride	143		249	385.0		mg/Kg		98	90 - 110	0	20

### QC Association Summary

Client: Carmona Resources  
 Project/Site: Hermes 9H 10H CTB

Job ID: 880-33676-1  
 SDG: Eddy County, New Mexico

#### GC VOA

#### Analysis Batch: 63375

Lab Sample ID	Client Sample ID	Prep Type	Matrix	Method	Prep Batch
880-33676-1	CS-1 (1.5')	Total/NA	Solid	8021B	63376
880-33676-2	CS-2 (1.5')	Total/NA	Solid	8021B	63376
880-33676-3	CS-3 (1.5')	Total/NA	Solid	8021B	63376
880-33676-4	CS-4 (1.5')	Total/NA	Solid	8021B	63376
880-33676-5	CS-5 (1')	Total/NA	Solid	8021B	63376
880-33676-6	CS-6 (1')	Total/NA	Solid	8021B	63376
880-33676-7	CS-7 (1')	Total/NA	Solid	8021B	63376
880-33676-8	CS-8 (1')	Total/NA	Solid	8021B	63376
880-33676-9	CS-9 (1')	Total/NA	Solid	8021B	63376
880-33676-10	CS-10 (1')	Total/NA	Solid	8021B	63376
880-33676-11	CS-11 (1')	Total/NA	Solid	8021B	63376
880-33676-12	CS-12 (1')	Total/NA	Solid	8021B	63376
880-33676-13	CS-13 (1')	Total/NA	Solid	8021B	63376
880-33676-14	CS-14 (1')	Total/NA	Solid	8021B	63376
880-33676-15	CS-15 (1')	Total/NA	Solid	8021B	63376
880-33676-16	CS-16 (1')	Total/NA	Solid	8021B	63376
880-33676-17	CS-17 (1')	Total/NA	Solid	8021B	63376
880-33676-18	CS-18 (1')	Total/NA	Solid	8021B	63376
880-33676-19	SW-1 (1.5')	Total/NA	Solid	8021B	63376
880-33676-20	SW-2 (1.5')	Total/NA	Solid	8021B	63376
880-33676-21	SW-3 (1.5')	Total/NA	Solid	8021B	63377
880-33676-22	SW-4 (1.5')	Total/NA	Solid	8021B	63377
880-33676-23	SW-5 (1.5')	Total/NA	Solid	8021B	63377
880-33676-24	SW-6 (1.5')	Total/NA	Solid	8021B	63377
880-33676-25	SW-7 (1.5')	Total/NA	Solid	8021B	63377
880-33676-26	SW-8 (1')	Total/NA	Solid	8021B	63377
880-33676-27	SW-9 (1')	Total/NA	Solid	8021B	63377
880-33676-28	SW-10 (1')	Total/NA	Solid	8021B	63377
880-33676-29	SW-11 (1')	Total/NA	Solid	8021B	63377
880-33676-30	SW-12 (1')	Total/NA	Solid	8021B	63377
880-33676-31	SW-13 (1')	Total/NA	Solid	8021B	63377
880-33676-32	SW-14 (1')	Total/NA	Solid	8021B	63377
880-33676-33	SW-15 (1')	Total/NA	Solid	8021B	63377
880-33676-34	SW-16 (1')	Total/NA	Solid	8021B	63377
880-33676-35	SW-17 (1')	Total/NA	Solid	8021B	63377
MB 880-63376/5-A	Method Blank	Total/NA	Solid	8021B	63376
MB 880-63377/5-A	Method Blank	Total/NA	Solid	8021B	63377
LCS 880-63376/1-A	Lab Control Sample	Total/NA	Solid	8021B	63376
LCS 880-63377/1-A	Lab Control Sample	Total/NA	Solid	8021B	63377
LCS D 880-63376/2-A	Lab Control Sample Dup	Total/NA	Solid	8021B	63376
LCS D 880-63377/2-A	Lab Control Sample Dup	Total/NA	Solid	8021B	63377
880-33676-1 MS	CS-1 (1.5')	Total/NA	Solid	8021B	63376
880-33676-1 MSD	CS-1 (1.5')	Total/NA	Solid	8021B	63376
880-33676-21 MS	SW-3 (1.5')	Total/NA	Solid	8021B	63377
880-33676-21 MSD	SW-3 (1.5')	Total/NA	Solid	8021B	63377

#### Prep Batch: 63376

Lab Sample ID	Client Sample ID	Prep Type	Matrix	Method	Prep Batch
880-33676-1	CS-1 (1.5')	Total/NA	Solid	5035	
880-33676-2	CS-2 (1.5')	Total/NA	Solid	5035	
880-33676-3	CS-3 (1.5')	Total/NA	Solid	5035	

Eurofins Midland



### QC Association Summary

Client: Carmona Resources  
 Project/Site: Hermes 9H 10H CTB

Job ID: 880-33676-1  
 SDG: Eddy County, New Mexico

#### GC VOA (Continued)

##### Prep Batch: 63376 (Continued)

Lab Sample ID	Client Sample ID	Prep Type	Matrix	Method	Prep Batch
880-33676-4	CS-4 (1.5')	Total/NA	Solid	5035	
880-33676-5	CS-5 (1')	Total/NA	Solid	5035	
880-33676-6	CS-6 (1')	Total/NA	Solid	5035	
880-33676-7	CS-7 (1')	Total/NA	Solid	5035	
880-33676-8	CS-8 (1')	Total/NA	Solid	5035	
880-33676-9	CS-9 (1')	Total/NA	Solid	5035	
880-33676-10	CS-10 (1')	Total/NA	Solid	5035	
880-33676-11	CS-11 (1')	Total/NA	Solid	5035	
880-33676-12	CS-12 (1')	Total/NA	Solid	5035	
880-33676-13	CS-13 (1')	Total/NA	Solid	5035	
880-33676-14	CS-14 (1')	Total/NA	Solid	5035	
880-33676-15	CS-15 (1')	Total/NA	Solid	5035	
880-33676-16	CS-16 (1')	Total/NA	Solid	5035	
880-33676-17	CS-17 (1')	Total/NA	Solid	5035	
880-33676-18	CS-18 (1')	Total/NA	Solid	5035	
880-33676-19	SW-1 (1.5')	Total/NA	Solid	5035	
880-33676-20	SW-2 (1.5')	Total/NA	Solid	5035	
MB 880-63376/5-A	Method Blank	Total/NA	Solid	5035	
LCS 880-63376/1-A	Lab Control Sample	Total/NA	Solid	5035	
LCS 880-63376/2-A	Lab Control Sample Dup	Total/NA	Solid	5035	
880-33676-1 MS	CS-1 (1.5')	Total/NA	Solid	5035	
880-33676-1 MSD	CS-1 (1.5')	Total/NA	Solid	5035	

##### Prep Batch: 63377

Lab Sample ID	Client Sample ID	Prep Type	Matrix	Method	Prep Batch
880-33676-21	SW-3 (1.5')	Total/NA	Solid	5035	
880-33676-22	SW-4 (1.5')	Total/NA	Solid	5035	
880-33676-23	SW-5 (1.5')	Total/NA	Solid	5035	
880-33676-24	SW-6 (1.5')	Total/NA	Solid	5035	
880-33676-25	SW-7 (1.5')	Total/NA	Solid	5035	
880-33676-26	SW-8 (1')	Total/NA	Solid	5035	
880-33676-27	SW-9 (1')	Total/NA	Solid	5035	
880-33676-28	SW-10 (1')	Total/NA	Solid	5035	
880-33676-29	SW-11 (1')	Total/NA	Solid	5035	
880-33676-30	SW-12 (1')	Total/NA	Solid	5035	
880-33676-31	SW-13 (1')	Total/NA	Solid	5035	
880-33676-32	SW-14 (1')	Total/NA	Solid	5035	
880-33676-33	SW-15 (1')	Total/NA	Solid	5035	
880-33676-34	SW-16 (1')	Total/NA	Solid	5035	
880-33676-35	SW-17 (1')	Total/NA	Solid	5035	
MB 880-63377/5-A	Method Blank	Total/NA	Solid	5035	
LCS 880-63377/1-A	Lab Control Sample	Total/NA	Solid	5035	
LCS 880-63377/2-A	Lab Control Sample Dup	Total/NA	Solid	5035	
880-33676-21 MS	SW-3 (1.5')	Total/NA	Solid	5035	
880-33676-21 MSD	SW-3 (1.5')	Total/NA	Solid	5035	

##### Analysis Batch: 63500

Lab Sample ID	Client Sample ID	Prep Type	Matrix	Method	Prep Batch
880-33676-1	CS-1 (1.5')	Total/NA	Solid	Total BTEX	
880-33676-2	CS-2 (1.5')	Total/NA	Solid	Total BTEX	
880-33676-3	CS-3 (1.5')	Total/NA	Solid	Total BTEX	

Eurofins Midland

### QC Association Summary

Client: Carmona Resources  
 Project/Site: Hermes 9H 10H CTB

Job ID: 880-33676-1  
 SDG: Eddy County, New Mexico

#### GC VOA (Continued)

##### Analysis Batch: 63500 (Continued)

Lab Sample ID	Client Sample ID	Prep Type	Matrix	Method	Prep Batch
880-33676-4	CS-4 (1.5')	Total/NA	Solid	Total BTEX	
880-33676-5	CS-5 (1')	Total/NA	Solid	Total BTEX	
880-33676-6	CS-6 (1')	Total/NA	Solid	Total BTEX	
880-33676-7	CS-7 (1')	Total/NA	Solid	Total BTEX	
880-33676-8	CS-8 (1')	Total/NA	Solid	Total BTEX	
880-33676-9	CS-9 (1')	Total/NA	Solid	Total BTEX	
880-33676-10	CS-10 (1')	Total/NA	Solid	Total BTEX	
880-33676-11	CS-11 (1')	Total/NA	Solid	Total BTEX	
880-33676-12	CS-12 (1')	Total/NA	Solid	Total BTEX	
880-33676-13	CS-13 (1')	Total/NA	Solid	Total BTEX	
880-33676-14	CS-14 (1')	Total/NA	Solid	Total BTEX	
880-33676-15	CS-15 (1')	Total/NA	Solid	Total BTEX	
880-33676-16	CS-16 (1')	Total/NA	Solid	Total BTEX	
880-33676-17	CS-17 (1')	Total/NA	Solid	Total BTEX	
880-33676-18	CS-18 (1')	Total/NA	Solid	Total BTEX	
880-33676-19	SW-1 (1.5')	Total/NA	Solid	Total BTEX	
880-33676-20	SW-2 (1.5')	Total/NA	Solid	Total BTEX	
880-33676-21	SW-3 (1.5')	Total/NA	Solid	Total BTEX	
880-33676-22	SW-4 (1.5')	Total/NA	Solid	Total BTEX	
880-33676-23	SW-5 (1.5')	Total/NA	Solid	Total BTEX	
880-33676-24	SW-6 (1.5')	Total/NA	Solid	Total BTEX	
880-33676-25	SW-7 (1.5')	Total/NA	Solid	Total BTEX	
880-33676-26	SW-8 (1')	Total/NA	Solid	Total BTEX	
880-33676-27	SW-9 (1')	Total/NA	Solid	Total BTEX	
880-33676-28	SW-10 (1')	Total/NA	Solid	Total BTEX	
880-33676-29	SW-11 (1')	Total/NA	Solid	Total BTEX	
880-33676-30	SW-12 (1')	Total/NA	Solid	Total BTEX	
880-33676-31	SW-13 (1')	Total/NA	Solid	Total BTEX	
880-33676-32	SW-14 (1')	Total/NA	Solid	Total BTEX	
880-33676-33	SW-15 (1')	Total/NA	Solid	Total BTEX	
880-33676-34	SW-16 (1')	Total/NA	Solid	Total BTEX	
880-33676-35	SW-17 (1')	Total/NA	Solid	Total BTEX	

#### GC Semi VOA

##### Analysis Batch: 63366

Lab Sample ID	Client Sample ID	Prep Type	Matrix	Method	Prep Batch
880-33676-1	CS-1 (1.5')	Total/NA	Solid	8015B NM	63378
880-33676-2	CS-2 (1.5')	Total/NA	Solid	8015B NM	63378
880-33676-3	CS-3 (1.5')	Total/NA	Solid	8015B NM	63378
880-33676-4	CS-4 (1.5')	Total/NA	Solid	8015B NM	63378
880-33676-5	CS-5 (1')	Total/NA	Solid	8015B NM	63378
880-33676-6	CS-6 (1')	Total/NA	Solid	8015B NM	63378
880-33676-7	CS-7 (1')	Total/NA	Solid	8015B NM	63378
880-33676-8	CS-8 (1')	Total/NA	Solid	8015B NM	63378
880-33676-9	CS-9 (1')	Total/NA	Solid	8015B NM	63378
880-33676-10	CS-10 (1')	Total/NA	Solid	8015B NM	63378
880-33676-11	CS-11 (1')	Total/NA	Solid	8015B NM	63378
880-33676-12	CS-12 (1')	Total/NA	Solid	8015B NM	63378
880-33676-13	CS-13 (1')	Total/NA	Solid	8015B NM	63378
880-33676-14	CS-14 (1')	Total/NA	Solid	8015B NM	63378

Eurofins Midland

### QC Association Summary

Client: Carmona Resources  
 Project/Site: Hermes 9H 10H CTB

Job ID: 880-33676-1  
 SDG: Eddy County, New Mexico

#### GC Semi VOA (Continued)

##### Analysis Batch: 63366 (Continued)

Lab Sample ID	Client Sample ID	Prep Type	Matrix	Method	Prep Batch
880-33676-15	CS-15 (1')	Total/NA	Solid	8015B NM	63378
880-33676-16	CS-16 (1')	Total/NA	Solid	8015B NM	63378
880-33676-17	CS-17 (1')	Total/NA	Solid	8015B NM	63378
880-33676-18	CS-18 (1')	Total/NA	Solid	8015B NM	63378
880-33676-19	SW-1 (1.5')	Total/NA	Solid	8015B NM	63378
880-33676-20	SW-2 (1.5')	Total/NA	Solid	8015B NM	63378
MB 880-63378/1-A	Method Blank	Total/NA	Solid	8015B NM	63378
LCS 880-63378/2-A	Lab Control Sample	Total/NA	Solid	8015B NM	63378
LCSD 880-63378/3-A	Lab Control Sample Dup	Total/NA	Solid	8015B NM	63378
880-33676-1 MS	CS-1 (1.5')	Total/NA	Solid	8015B NM	63378
880-33676-1 MSD	CS-1 (1.5')	Total/NA	Solid	8015B NM	63378

##### Analysis Batch: 63368

Lab Sample ID	Client Sample ID	Prep Type	Matrix	Method	Prep Batch
880-33676-21	SW-3 (1.5')	Total/NA	Solid	8015B NM	63379
880-33676-22	SW-4 (1.5')	Total/NA	Solid	8015B NM	63379
880-33676-23	SW-5 (1.5')	Total/NA	Solid	8015B NM	63379
880-33676-24	SW-6 (1.5')	Total/NA	Solid	8015B NM	63379
880-33676-25	SW-7 (1.5')	Total/NA	Solid	8015B NM	63379
880-33676-26	SW-8 (1')	Total/NA	Solid	8015B NM	63379
880-33676-27	SW-9 (1')	Total/NA	Solid	8015B NM	63379
880-33676-28	SW-10 (1')	Total/NA	Solid	8015B NM	63379
880-33676-29	SW-11 (1')	Total/NA	Solid	8015B NM	63379
880-33676-30	SW-12 (1')	Total/NA	Solid	8015B NM	63379
880-33676-31	SW-13 (1')	Total/NA	Solid	8015B NM	63379
880-33676-32	SW-14 (1')	Total/NA	Solid	8015B NM	63379
880-33676-33	SW-15 (1')	Total/NA	Solid	8015B NM	63379
880-33676-34	SW-16 (1')	Total/NA	Solid	8015B NM	63379
880-33676-35	SW-17 (1')	Total/NA	Solid	8015B NM	63379
MB 880-63379/1-A	Method Blank	Total/NA	Solid	8015B NM	63379
LCS 880-63379/2-A	Lab Control Sample	Total/NA	Solid	8015B NM	63379
LCSD 880-63379/3-A	Lab Control Sample Dup	Total/NA	Solid	8015B NM	63379
880-33676-21 MS	SW-3 (1.5')	Total/NA	Solid	8015B NM	63379
880-33676-21 MSD	SW-3 (1.5')	Total/NA	Solid	8015B NM	63379

##### Prep Batch: 63378

Lab Sample ID	Client Sample ID	Prep Type	Matrix	Method	Prep Batch
880-33676-1	CS-1 (1.5')	Total/NA	Solid	8015NM Prep	
880-33676-2	CS-2 (1.5')	Total/NA	Solid	8015NM Prep	
880-33676-3	CS-3 (1.5')	Total/NA	Solid	8015NM Prep	
880-33676-4	CS-4 (1.5')	Total/NA	Solid	8015NM Prep	
880-33676-5	CS-5 (1')	Total/NA	Solid	8015NM Prep	
880-33676-6	CS-6 (1')	Total/NA	Solid	8015NM Prep	
880-33676-7	CS-7 (1')	Total/NA	Solid	8015NM Prep	
880-33676-8	CS-8 (1')	Total/NA	Solid	8015NM Prep	
880-33676-9	CS-9 (1')	Total/NA	Solid	8015NM Prep	
880-33676-10	CS-10 (1')	Total/NA	Solid	8015NM Prep	
880-33676-11	CS-11 (1')	Total/NA	Solid	8015NM Prep	
880-33676-12	CS-12 (1')	Total/NA	Solid	8015NM Prep	
880-33676-13	CS-13 (1')	Total/NA	Solid	8015NM Prep	
880-33676-14	CS-14 (1')	Total/NA	Solid	8015NM Prep	

Eurofins Midland

### QC Association Summary

Client: Carmona Resources  
 Project/Site: Hermes 9H 10H CTB

Job ID: 880-33676-1  
 SDG: Eddy County, New Mexico

#### GC Semi VOA (Continued)

##### Prep Batch: 63378 (Continued)

Lab Sample ID	Client Sample ID	Prep Type	Matrix	Method	Prep Batch
880-33676-15	CS-15 (1')	Total/NA	Solid	8015NM Prep	
880-33676-16	CS-16 (1')	Total/NA	Solid	8015NM Prep	
880-33676-17	CS-17 (1')	Total/NA	Solid	8015NM Prep	
880-33676-18	CS-18 (1')	Total/NA	Solid	8015NM Prep	
880-33676-19	SW-1 (1.5')	Total/NA	Solid	8015NM Prep	
880-33676-20	SW-2 (1.5')	Total/NA	Solid	8015NM Prep	
MB 880-63378/1-A	Method Blank	Total/NA	Solid	8015NM Prep	
LCS 880-63378/2-A	Lab Control Sample	Total/NA	Solid	8015NM Prep	
LCSD 880-63378/3-A	Lab Control Sample Dup	Total/NA	Solid	8015NM Prep	
880-33676-1 MS	CS-1 (1.5')	Total/NA	Solid	8015NM Prep	
880-33676-1 MSD	CS-1 (1.5')	Total/NA	Solid	8015NM Prep	

##### Prep Batch: 63379

Lab Sample ID	Client Sample ID	Prep Type	Matrix	Method	Prep Batch
880-33676-21	SW-3 (1.5')	Total/NA	Solid	8015NM Prep	
880-33676-22	SW-4 (1.5')	Total/NA	Solid	8015NM Prep	
880-33676-23	SW-5 (1.5')	Total/NA	Solid	8015NM Prep	
880-33676-24	SW-6 (1.5')	Total/NA	Solid	8015NM Prep	
880-33676-25	SW-7 (1.5')	Total/NA	Solid	8015NM Prep	
880-33676-26	SW-8 (1')	Total/NA	Solid	8015NM Prep	
880-33676-27	SW-9 (1')	Total/NA	Solid	8015NM Prep	
880-33676-28	SW-10 (1')	Total/NA	Solid	8015NM Prep	
880-33676-29	SW-11 (1')	Total/NA	Solid	8015NM Prep	
880-33676-30	SW-12 (1')	Total/NA	Solid	8015NM Prep	
880-33676-31	SW-13 (1')	Total/NA	Solid	8015NM Prep	
880-33676-32	SW-14 (1')	Total/NA	Solid	8015NM Prep	
880-33676-33	SW-15 (1')	Total/NA	Solid	8015NM Prep	
880-33676-34	SW-16 (1')	Total/NA	Solid	8015NM Prep	
880-33676-35	SW-17 (1')	Total/NA	Solid	8015NM Prep	
MB 880-63379/1-A	Method Blank	Total/NA	Solid	8015NM Prep	
LCS 880-63379/2-A	Lab Control Sample	Total/NA	Solid	8015NM Prep	
LCSD 880-63379/3-A	Lab Control Sample Dup	Total/NA	Solid	8015NM Prep	
880-33676-21 MS	SW-3 (1.5')	Total/NA	Solid	8015NM Prep	
880-33676-21 MSD	SW-3 (1.5')	Total/NA	Solid	8015NM Prep	

##### Analysis Batch: 63529

Lab Sample ID	Client Sample ID	Prep Type	Matrix	Method	Prep Batch
880-33676-1	CS-1 (1.5')	Total/NA	Solid	8015 NM	
880-33676-2	CS-2 (1.5')	Total/NA	Solid	8015 NM	
880-33676-3	CS-3 (1.5')	Total/NA	Solid	8015 NM	
880-33676-4	CS-4 (1.5')	Total/NA	Solid	8015 NM	
880-33676-5	CS-5 (1')	Total/NA	Solid	8015 NM	
880-33676-6	CS-6 (1')	Total/NA	Solid	8015 NM	
880-33676-7	CS-7 (1')	Total/NA	Solid	8015 NM	
880-33676-8	CS-8 (1')	Total/NA	Solid	8015 NM	
880-33676-9	CS-9 (1')	Total/NA	Solid	8015 NM	
880-33676-10	CS-10 (1')	Total/NA	Solid	8015 NM	
880-33676-11	CS-11 (1')	Total/NA	Solid	8015 NM	
880-33676-12	CS-12 (1')	Total/NA	Solid	8015 NM	
880-33676-13	CS-13 (1')	Total/NA	Solid	8015 NM	
880-33676-14	CS-14 (1')	Total/NA	Solid	8015 NM	

Eurofins Midland

## QC Association Summary

Client: Carmona Resources  
Project/Site: Hermes 9H 10H CTB

Job ID: 880-33676-1  
SDG: Eddy County, New Mexico

## GC Semi VOA (Continued)

## Analysis Batch: 63529 (Continued)

Lab Sample ID	Client Sample ID	Prep Type	Matrix	Method	Prep Batch
880-33676-15	CS-15 (1')	Total/NA	Solid	8015 NM	
880-33676-16	CS-16 (1')	Total/NA	Solid	8015 NM	
880-33676-17	CS-17 (1')	Total/NA	Solid	8015 NM	
880-33676-18	CS-18 (1')	Total/NA	Solid	8015 NM	
880-33676-19	SW-1 (1.5')	Total/NA	Solid	8015 NM	
880-33676-20	SW-2 (1.5')	Total/NA	Solid	8015 NM	
880-33676-21	SW-3 (1.5')	Total/NA	Solid	8015 NM	
880-33676-22	SW-4 (1.5')	Total/NA	Solid	8015 NM	
880-33676-23	SW-5 (1.5')	Total/NA	Solid	8015 NM	
880-33676-24	SW-6 (1.5')	Total/NA	Solid	8015 NM	
880-33676-25	SW-7 (1.5')	Total/NA	Solid	8015 NM	
880-33676-26	SW-8 (1')	Total/NA	Solid	8015 NM	
880-33676-27	SW-9 (1')	Total/NA	Solid	8015 NM	
880-33676-28	SW-10 (1')	Total/NA	Solid	8015 NM	
880-33676-29	SW-11 (1')	Total/NA	Solid	8015 NM	
880-33676-30	SW-12 (1')	Total/NA	Solid	8015 NM	
880-33676-31	SW-13 (1')	Total/NA	Solid	8015 NM	
880-33676-32	SW-14 (1')	Total/NA	Solid	8015 NM	
880-33676-33	SW-15 (1')	Total/NA	Solid	8015 NM	
880-33676-34	SW-16 (1')	Total/NA	Solid	8015 NM	
880-33676-35	SW-17 (1')	Total/NA	Solid	8015 NM	

## HPLC/IC

## Leach Batch: 63381

Lab Sample ID	Client Sample ID	Prep Type	Matrix	Method	Prep Batch
880-33676-21	SW-3 (1.5')	Soluble	Solid	DI Leach	
880-33676-22	SW-4 (1.5')	Soluble	Solid	DI Leach	
880-33676-23	SW-5 (1.5')	Soluble	Solid	DI Leach	
880-33676-24	SW-6 (1.5')	Soluble	Solid	DI Leach	
880-33676-25	SW-7 (1.5')	Soluble	Solid	DI Leach	
880-33676-26	SW-8 (1')	Soluble	Solid	DI Leach	
880-33676-27	SW-9 (1')	Soluble	Solid	DI Leach	
880-33676-28	SW-10 (1')	Soluble	Solid	DI Leach	
880-33676-29	SW-11 (1')	Soluble	Solid	DI Leach	
880-33676-30	SW-12 (1')	Soluble	Solid	DI Leach	
880-33676-31	SW-13 (1')	Soluble	Solid	DI Leach	
880-33676-32	SW-14 (1')	Soluble	Solid	DI Leach	
880-33676-33	SW-15 (1')	Soluble	Solid	DI Leach	
880-33676-34	SW-16 (1')	Soluble	Solid	DI Leach	
880-33676-35	SW-17 (1')	Soluble	Solid	DI Leach	
MB 880-63381/1-A	Method Blank	Soluble	Solid	DI Leach	
LCS 880-63381/2-A	Lab Control Sample	Soluble	Solid	DI Leach	
LCSD 880-63381/3-A	Lab Control Sample Dup	Soluble	Solid	DI Leach	
880-33676-21 MS	SW-3 (1.5')	Soluble	Solid	DI Leach	
880-33676-21 MSD	SW-3 (1.5')	Soluble	Solid	DI Leach	
880-33676-31 MS	SW-13 (1')	Soluble	Solid	DI Leach	
880-33676-31 MSD	SW-13 (1')	Soluble	Solid	DI Leach	

Eurofins Midland

### QC Association Summary

Client: Carmona Resources  
 Project/Site: Hermes 9H 10H CTB

Job ID: 880-33676-1  
 SDG: Eddy County, New Mexico

#### HPLC/IC

##### Leach Batch: 63382

Lab Sample ID	Client Sample ID	Prep Type	Matrix	Method	Prep Batch
880-33676-1	CS-1 (1.5')	Soluble	Solid	DI Leach	
880-33676-2	CS-2 (1.5')	Soluble	Solid	DI Leach	
880-33676-3	CS-3 (1.5')	Soluble	Solid	DI Leach	
880-33676-4	CS-4 (1.5')	Soluble	Solid	DI Leach	
880-33676-5	CS-5 (1')	Soluble	Solid	DI Leach	
880-33676-6	CS-6 (1')	Soluble	Solid	DI Leach	
880-33676-7	CS-7 (1')	Soluble	Solid	DI Leach	
880-33676-8	CS-8 (1')	Soluble	Solid	DI Leach	
880-33676-9	CS-9 (1')	Soluble	Solid	DI Leach	
880-33676-10	CS-10 (1')	Soluble	Solid	DI Leach	
880-33676-11	CS-11 (1')	Soluble	Solid	DI Leach	
880-33676-12	CS-12 (1')	Soluble	Solid	DI Leach	
880-33676-13	CS-13 (1')	Soluble	Solid	DI Leach	
880-33676-14	CS-14 (1')	Soluble	Solid	DI Leach	
880-33676-15	CS-15 (1')	Soluble	Solid	DI Leach	
880-33676-16	CS-16 (1')	Soluble	Solid	DI Leach	
880-33676-17	CS-17 (1')	Soluble	Solid	DI Leach	
880-33676-18	CS-18 (1')	Soluble	Solid	DI Leach	
880-33676-19	SW-1 (1.5')	Soluble	Solid	DI Leach	
880-33676-20	SW-2 (1.5')	Soluble	Solid	DI Leach	
MB 880-63382/1-A	Method Blank	Soluble	Solid	DI Leach	
LCS 880-63382/2-A	Lab Control Sample	Soluble	Solid	DI Leach	
LCS 880-63382/3-A	Lab Control Sample Dup	Soluble	Solid	DI Leach	
880-33676-1 MS	CS-1 (1.5')	Soluble	Solid	DI Leach	
880-33676-1 MSD	CS-1 (1.5')	Soluble	Solid	DI Leach	
880-33676-11 MS	CS-11 (1')	Soluble	Solid	DI Leach	
880-33676-11 MSD	CS-11 (1')	Soluble	Solid	DI Leach	

##### Analysis Batch: 63431

Lab Sample ID	Client Sample ID	Prep Type	Matrix	Method	Prep Batch
880-33676-1	CS-1 (1.5')	Soluble	Solid	300.0	63382
880-33676-2	CS-2 (1.5')	Soluble	Solid	300.0	63382
880-33676-3	CS-3 (1.5')	Soluble	Solid	300.0	63382
880-33676-4	CS-4 (1.5')	Soluble	Solid	300.0	63382
880-33676-5	CS-5 (1')	Soluble	Solid	300.0	63382
880-33676-6	CS-6 (1')	Soluble	Solid	300.0	63382
880-33676-7	CS-7 (1')	Soluble	Solid	300.0	63382
880-33676-8	CS-8 (1')	Soluble	Solid	300.0	63382
880-33676-9	CS-9 (1')	Soluble	Solid	300.0	63382
880-33676-10	CS-10 (1')	Soluble	Solid	300.0	63382
880-33676-11	CS-11 (1')	Soluble	Solid	300.0	63382
880-33676-12	CS-12 (1')	Soluble	Solid	300.0	63382
880-33676-13	CS-13 (1')	Soluble	Solid	300.0	63382
880-33676-14	CS-14 (1')	Soluble	Solid	300.0	63382
880-33676-15	CS-15 (1')	Soluble	Solid	300.0	63382
880-33676-16	CS-16 (1')	Soluble	Solid	300.0	63382
880-33676-17	CS-17 (1')	Soluble	Solid	300.0	63382
880-33676-18	CS-18 (1')	Soluble	Solid	300.0	63382
880-33676-19	SW-1 (1.5')	Soluble	Solid	300.0	63382
880-33676-20	SW-2 (1.5')	Soluble	Solid	300.0	63382
MB 880-63382/1-A	Method Blank	Soluble	Solid	300.0	63382

Eurofins Midland

### QC Association Summary

Client: Carmona Resources  
 Project/Site: Hermes 9H 10H CTB

Job ID: 880-33676-1  
 SDG: Eddy County, New Mexico

#### HPLC/IC (Continued)

##### Analysis Batch: 63431 (Continued)

Lab Sample ID	Client Sample ID	Prep Type	Matrix	Method	Prep Batch
LCS 880-63382/2-A	Lab Control Sample	Soluble	Solid	300.0	63382
LCSD 880-63382/3-A	Lab Control Sample Dup	Soluble	Solid	300.0	63382
880-33676-1 MS	CS-1 (1.5')	Soluble	Solid	300.0	63382
880-33676-1 MSD	CS-1 (1.5')	Soluble	Solid	300.0	63382
880-33676-11 MS	CS-11 (1')	Soluble	Solid	300.0	63382
880-33676-11 MSD	CS-11 (1')	Soluble	Solid	300.0	63382

##### Analysis Batch: 63434

Lab Sample ID	Client Sample ID	Prep Type	Matrix	Method	Prep Batch
880-33676-21	SW-3 (1.5')	Soluble	Solid	300.0	63381
880-33676-22	SW-4 (1.5')	Soluble	Solid	300.0	63381
880-33676-23	SW-5 (1.5')	Soluble	Solid	300.0	63381
880-33676-24	SW-6 (1.5')	Soluble	Solid	300.0	63381
880-33676-25	SW-7 (1.5')	Soluble	Solid	300.0	63381
880-33676-26	SW-8 (1')	Soluble	Solid	300.0	63381
880-33676-27	SW-9 (1')	Soluble	Solid	300.0	63381
880-33676-28	SW-10 (1')	Soluble	Solid	300.0	63381
880-33676-29	SW-11 (1')	Soluble	Solid	300.0	63381
880-33676-30	SW-12 (1')	Soluble	Solid	300.0	63381
880-33676-31	SW-13 (1')	Soluble	Solid	300.0	63381
880-33676-32	SW-14 (1')	Soluble	Solid	300.0	63381
880-33676-33	SW-15 (1')	Soluble	Solid	300.0	63381
880-33676-34	SW-16 (1')	Soluble	Solid	300.0	63381
880-33676-35	SW-17 (1')	Soluble	Solid	300.0	63381
MB 880-63381/1-A	Method Blank	Soluble	Solid	300.0	63381
LCS 880-63381/2-A	Lab Control Sample	Soluble	Solid	300.0	63381
LCSD 880-63381/3-A	Lab Control Sample Dup	Soluble	Solid	300.0	63381
880-33676-21 MS	SW-3 (1.5')	Soluble	Solid	300.0	63381
880-33676-21 MSD	SW-3 (1.5')	Soluble	Solid	300.0	63381
880-33676-31 MS	SW-13 (1')	Soluble	Solid	300.0	63381
880-33676-31 MSD	SW-13 (1')	Soluble	Solid	300.0	63381

### Lab Chronicle

Client: Carmona Resources  
 Project/Site: Hermes 9H 10H CTB

Job ID: 880-33676-1  
 SDG: Eddy County, New Mexico

**Client Sample ID: CS-1 (1.5')**

**Lab Sample ID: 880-33676-1**

Date Collected: 09/26/23 00:00

Matrix: Solid

Date Received: 09/27/23 08:15

Prep Type	Batch Type	Batch Method	Run	Dil Factor	Initial Amount	Final Amount	Batch Number	Prepared or Analyzed	Analyst	Lab
Total/NA	Prep	5035			5.03 g	5 mL	63376	09/27/23 09:02	MNR	EET MID
Total/NA	Analysis	8021B		1	5 mL	5 mL	63375	09/27/23 12:08	MNR	EET MID
Total/NA	Analysis	Total BTEX		1			63500	09/27/23 12:08	SM	EET MID
Total/NA	Analysis	8015 NM		1			63529	09/27/23 11:06	SM	EET MID
Total/NA	Prep	8015NM Prep			10.05 g	10 mL	63378	09/27/23 09:19	TKC	EET MID
Total/NA	Analysis	8015B NM		1	1 uL	1 uL	63366	09/27/23 11:06	SM	EET MID
Soluble	Leach	DI Leach			5.01 g	50 mL	63382	09/27/23 09:41	AG	EET MID
Soluble	Analysis	300.0		1			63431	09/27/23 16:31	CH	EET MID

**Client Sample ID: CS-2 (1.5')**

**Lab Sample ID: 880-33676-2**

Date Collected: 09/26/23 00:00

Matrix: Solid

Date Received: 09/27/23 08:15

Prep Type	Batch Type	Batch Method	Run	Dil Factor	Initial Amount	Final Amount	Batch Number	Prepared or Analyzed	Analyst	Lab
Total/NA	Prep	5035			5.01 g	5 mL	63376	09/27/23 09:02	MNR	EET MID
Total/NA	Analysis	8021B		1	5 mL	5 mL	63375	09/27/23 12:28	MNR	EET MID
Total/NA	Analysis	Total BTEX		1			63500	09/27/23 12:28	SM	EET MID
Total/NA	Analysis	8015 NM		1			63529	09/27/23 12:12	SM	EET MID
Total/NA	Prep	8015NM Prep			9.94 g	10 mL	63378	09/27/23 09:19	TKC	EET MID
Total/NA	Analysis	8015B NM		1	1 uL	1 uL	63366	09/27/23 12:12	SM	EET MID
Soluble	Leach	DI Leach			4.98 g	50 mL	63382	09/27/23 09:41	AG	EET MID
Soluble	Analysis	300.0		1			63431	09/27/23 16:48	CH	EET MID

**Client Sample ID: CS-3 (1.5')**

**Lab Sample ID: 880-33676-3**

Date Collected: 09/26/23 00:00

Matrix: Solid

Date Received: 09/27/23 08:15

Prep Type	Batch Type	Batch Method	Run	Dil Factor	Initial Amount	Final Amount	Batch Number	Prepared or Analyzed	Analyst	Lab
Total/NA	Prep	5035			5.04 g	5 mL	63376	09/27/23 09:02	MNR	EET MID
Total/NA	Analysis	8021B		1	5 mL	5 mL	63375	09/27/23 12:49	MNR	EET MID
Total/NA	Analysis	Total BTEX		1			63500	09/27/23 12:49	SM	EET MID
Total/NA	Analysis	8015 NM		1			63529	09/27/23 12:34	SM	EET MID
Total/NA	Prep	8015NM Prep			9.98 g	10 mL	63378	09/27/23 09:19	TKC	EET MID
Total/NA	Analysis	8015B NM		1	1 uL	1 uL	63366	09/27/23 12:34	SM	EET MID
Soluble	Leach	DI Leach			4.96 g	50 mL	63382	09/27/23 09:41	AG	EET MID
Soluble	Analysis	300.0		1			63431	09/27/23 16:54	CH	EET MID

**Client Sample ID: CS-4 (1.5')**

**Lab Sample ID: 880-33676-4**

Date Collected: 09/26/23 00:00

Matrix: Solid

Date Received: 09/27/23 08:15

Prep Type	Batch Type	Batch Method	Run	Dil Factor	Initial Amount	Final Amount	Batch Number	Prepared or Analyzed	Analyst	Lab
Total/NA	Prep	5035			5.02 g	5 mL	63376	09/27/23 09:02	MNR	EET MID
Total/NA	Analysis	8021B		1	5 mL	5 mL	63375	09/27/23 13:09	MNR	EET MID
Total/NA	Analysis	Total BTEX		1			63500	09/27/23 13:09	SM	EET MID

Eurofins Midland



### Lab Chronicle

Client: Carmona Resources  
 Project/Site: Hermes 9H 10H CTB

Job ID: 880-33676-1  
 SDG: Eddy County, New Mexico

**Client Sample ID: CS-4 (1.5')**

**Lab Sample ID: 880-33676-4**

Date Collected: 09/26/23 00:00

Matrix: Solid

Date Received: 09/27/23 08:15

Prep Type	Batch Type	Batch Method	Run	Dil Factor	Initial Amount	Final Amount	Batch Number	Prepared or Analyzed	Analyst	Lab
Total/NA	Analysis	8015 NM		1			63529	09/27/23 12:56	SM	EET MID
Total/NA	Prep	8015NM Prep			9.90 g	10 mL	63378	09/27/23 09:19	TKC	EET MID
Total/NA	Analysis	8015B NM		1	1 uL	1 uL	63366	09/27/23 12:56	SM	EET MID
Soluble	Leach	DI Leach			5.03 g	50 mL	63382	09/27/23 09:41	AG	EET MID
Soluble	Analysis	300.0		1			63431	09/27/23 17:00	CH	EET MID

**Client Sample ID: CS-5 (1')**

**Lab Sample ID: 880-33676-5**

Date Collected: 09/26/23 00:00

Matrix: Solid

Date Received: 09/27/23 08:15

Prep Type	Batch Type	Batch Method	Run	Dil Factor	Initial Amount	Final Amount	Batch Number	Prepared or Analyzed	Analyst	Lab
Total/NA	Prep	5035			5.03 g	5 mL	63376	09/27/23 09:02	MNR	EET MID
Total/NA	Analysis	8021B		1	5 mL	5 mL	63375	09/27/23 13:30	MNR	EET MID
Total/NA	Analysis	Total BTEX		1			63500	09/27/23 13:30	SM	EET MID
Total/NA	Analysis	8015 NM		1			63529	09/27/23 13:18	SM	EET MID
Total/NA	Prep	8015NM Prep			9.91 g	10 mL	63378	09/27/23 09:19	TKC	EET MID
Total/NA	Analysis	8015B NM		1	1 uL	1 uL	63366	09/27/23 13:18	SM	EET MID
Soluble	Leach	DI Leach			5.02 g	50 mL	63382	09/27/23 09:41	AG	EET MID
Soluble	Analysis	300.0		1			63431	09/27/23 17:06	CH	EET MID

**Client Sample ID: CS-6 (1')**

**Lab Sample ID: 880-33676-6**

Date Collected: 09/26/23 00:00

Matrix: Solid

Date Received: 09/27/23 08:15

Prep Type	Batch Type	Batch Method	Run	Dil Factor	Initial Amount	Final Amount	Batch Number	Prepared or Analyzed	Analyst	Lab
Total/NA	Prep	5035			5.01 g	5 mL	63376	09/27/23 09:02	MNR	EET MID
Total/NA	Analysis	8021B		1	5 mL	5 mL	63375	09/27/23 13:50	MNR	EET MID
Total/NA	Analysis	Total BTEX		1			63500	09/27/23 13:50	SM	EET MID
Total/NA	Analysis	8015 NM		1			63529	09/27/23 13:40	SM	EET MID
Total/NA	Prep	8015NM Prep			10.06 g	10 mL	63378	09/27/23 09:19	TKC	EET MID
Total/NA	Analysis	8015B NM		1	1 uL	1 uL	63366	09/27/23 13:40	SM	EET MID
Soluble	Leach	DI Leach			4.99 g	50 mL	63382	09/27/23 09:41	AG	EET MID
Soluble	Analysis	300.0		1			63431	09/27/23 17:23	CH	EET MID

**Client Sample ID: CS-7 (1')**

**Lab Sample ID: 880-33676-7**

Date Collected: 09/26/23 00:00

Matrix: Solid

Date Received: 09/27/23 08:15

Prep Type	Batch Type	Batch Method	Run	Dil Factor	Initial Amount	Final Amount	Batch Number	Prepared or Analyzed	Analyst	Lab
Total/NA	Prep	5035			4.99 g	5 mL	63376	09/27/23 09:02	MNR	EET MID
Total/NA	Analysis	8021B		1	5 mL	5 mL	63375	09/27/23 14:10	MNR	EET MID
Total/NA	Analysis	Total BTEX		1			63500	09/27/23 14:10	SM	EET MID
Total/NA	Analysis	8015 NM		1			63529	09/27/23 14:02	SM	EET MID
Total/NA	Prep	8015NM Prep			10.09 g	10 mL	63378	09/27/23 09:19	TKC	EET MID
Total/NA	Analysis	8015B NM		1	1 uL	1 uL	63366	09/27/23 14:02	SM	EET MID

Eurofins Midland

### Lab Chronicle

Client: Carmona Resources  
 Project/Site: Hermes 9H 10H CTB

Job ID: 880-33676-1  
 SDG: Eddy County, New Mexico

**Client Sample ID: CS-7 (1')**

**Lab Sample ID: 880-33676-7**

Date Collected: 09/26/23 00:00

Matrix: Solid

Date Received: 09/27/23 08:15

Prep Type	Batch Type	Batch Method	Run	Dil Factor	Initial Amount	Final Amount	Batch Number	Prepared or Analyzed	Analyst	Lab
Soluble	Leach	DI Leach			4.96 g	50 mL	63382	09/27/23 09:41	AG	EET MID
Soluble	Analysis	300.0		1			63431	09/27/23 17:29	CH	EET MID

**Client Sample ID: CS-8 (1')**

**Lab Sample ID: 880-33676-8**

Date Collected: 09/26/23 00:00

Matrix: Solid

Date Received: 09/27/23 08:15

Prep Type	Batch Type	Batch Method	Run	Dil Factor	Initial Amount	Final Amount	Batch Number	Prepared or Analyzed	Analyst	Lab
Total/NA	Prep	5035			5.02 g	5 mL	63376	09/27/23 09:02	MNR	EET MID
Total/NA	Analysis	8021B		1	5 mL	5 mL	63375	09/27/23 14:31	MNR	EET MID
Total/NA	Analysis	Total BTEX		1			63500	09/27/23 14:31	SM	EET MID
Total/NA	Analysis	8015 NM		1			63529	09/27/23 14:24	SM	EET MID
Total/NA	Prep	8015NM Prep			10.10 g	10 mL	63378	09/27/23 09:19	TKC	EET MID
Total/NA	Analysis	8015B NM		1	1 uL	1 uL	63366	09/27/23 14:24	SM	EET MID
Soluble	Leach	DI Leach			5.02 g	50 mL	63382	09/27/23 09:41	AG	EET MID
Soluble	Analysis	300.0		1			63431	09/27/23 17:35	CH	EET MID

**Client Sample ID: CS-9 (1')**

**Lab Sample ID: 880-33676-9**

Date Collected: 09/26/23 00:00

Matrix: Solid

Date Received: 09/27/23 08:15

Prep Type	Batch Type	Batch Method	Run	Dil Factor	Initial Amount	Final Amount	Batch Number	Prepared or Analyzed	Analyst	Lab
Total/NA	Prep	5035			5.03 g	5 mL	63376	09/27/23 09:02	MNR	EET MID
Total/NA	Analysis	8021B		1	5 mL	5 mL	63375	09/27/23 14:51	MNR	EET MID
Total/NA	Analysis	Total BTEX		1			63500	09/27/23 14:51	SM	EET MID
Total/NA	Analysis	8015 NM		1			63529	09/27/23 14:46	SM	EET MID
Total/NA	Prep	8015NM Prep			10.09 g	10 mL	63378	09/27/23 09:19	TKC	EET MID
Total/NA	Analysis	8015B NM		1	1 uL	1 uL	63366	09/27/23 14:46	SM	EET MID
Soluble	Leach	DI Leach			5.04 g	50 mL	63382	09/27/23 09:41	AG	EET MID
Soluble	Analysis	300.0		1			63431	09/27/23 17:41	CH	EET MID

**Client Sample ID: CS-10 (1')**

**Lab Sample ID: 880-33676-10**

Date Collected: 09/26/23 00:00

Matrix: Solid

Date Received: 09/27/23 08:15

Prep Type	Batch Type	Batch Method	Run	Dil Factor	Initial Amount	Final Amount	Batch Number	Prepared or Analyzed	Analyst	Lab
Total/NA	Prep	5035			5.01 g	5 mL	63376	09/27/23 09:02	MNR	EET MID
Total/NA	Analysis	8021B		1	5 mL	5 mL	63375	09/27/23 15:12	MNR	EET MID
Total/NA	Analysis	Total BTEX		1			63500	09/27/23 15:12	SM	EET MID
Total/NA	Analysis	8015 NM		1			63529	09/27/23 15:08	SM	EET MID
Total/NA	Prep	8015NM Prep			9.94 g	10 mL	63378	09/27/23 09:19	TKC	EET MID
Total/NA	Analysis	8015B NM		1	1 uL	1 uL	63366	09/27/23 15:08	SM	EET MID
Soluble	Leach	DI Leach			4.97 g	50 mL	63382	09/27/23 09:41	AG	EET MID
Soluble	Analysis	300.0		1			63431	09/27/23 17:47	CH	EET MID

Eurofins Midland

### Lab Chronicle

Client: Carmona Resources  
 Project/Site: Hermes 9H 10H CTB

Job ID: 880-33676-1  
 SDG: Eddy County, New Mexico

**Client Sample ID: CS-11 (1')**

**Lab Sample ID: 880-33676-11**

Date Collected: 09/26/23 00:00

Matrix: Solid

Date Received: 09/27/23 08:15

Prep Type	Batch Type	Batch Method	Run	Dil Factor	Initial Amount	Final Amount	Batch Number	Prepared or Analyzed	Analyst	Lab
Total/NA	Prep	5035			5.02 g	5 mL	63376	09/27/23 09:02	MNR	EET MID
Total/NA	Analysis	8021B		1	5 mL	5 mL	63375	09/27/23 17:03	MNR	EET MID
Total/NA	Analysis	Total BTEX		1			63500	09/27/23 17:03	SM	EET MID
Total/NA	Analysis	8015 NM		1			63529	09/27/23 15:52	SM	EET MID
Total/NA	Prep	8015NM Prep			9.97 g	10 mL	63378	09/27/23 09:19	TKC	EET MID
Total/NA	Analysis	8015B NM		1	1 uL	1 uL	63366	09/27/23 15:52	SM	EET MID
Soluble	Leach	DI Leach			4.99 g	50 mL	63382	09/27/23 09:41	AG	EET MID
Soluble	Analysis	300.0		1			63431	09/27/23 17:52	CH	EET MID

**Client Sample ID: CS-12 (1')**

**Lab Sample ID: 880-33676-12**

Date Collected: 09/26/23 00:00

Matrix: Solid

Date Received: 09/27/23 08:15

Prep Type	Batch Type	Batch Method	Run	Dil Factor	Initial Amount	Final Amount	Batch Number	Prepared or Analyzed	Analyst	Lab
Total/NA	Prep	5035			5.03 g	5 mL	63376	09/27/23 09:02	MNR	EET MID
Total/NA	Analysis	8021B		1	5 mL	5 mL	63375	09/27/23 17:23	MNR	EET MID
Total/NA	Analysis	Total BTEX		1			63500	09/27/23 17:23	SM	EET MID
Total/NA	Analysis	8015 NM		1			63529	09/27/23 16:14	SM	EET MID
Total/NA	Prep	8015NM Prep			9.92 g	10 mL	63378	09/27/23 09:19	TKC	EET MID
Total/NA	Analysis	8015B NM		1	1 uL	1 uL	63366	09/27/23 16:14	SM	EET MID
Soluble	Leach	DI Leach			5.01 g	50 mL	63382	09/27/23 09:41	AG	EET MID
Soluble	Analysis	300.0		1			63431	09/27/23 18:10	CH	EET MID

**Client Sample ID: CS-13 (1')**

**Lab Sample ID: 880-33676-13**

Date Collected: 09/26/23 00:00

Matrix: Solid

Date Received: 09/27/23 08:15

Prep Type	Batch Type	Batch Method	Run	Dil Factor	Initial Amount	Final Amount	Batch Number	Prepared or Analyzed	Analyst	Lab
Total/NA	Prep	5035			4.99 g	5 mL	63376	09/27/23 09:02	MNR	EET MID
Total/NA	Analysis	8021B		1	5 mL	5 mL	63375	09/27/23 17:43	MNR	EET MID
Total/NA	Analysis	Total BTEX		1			63500	09/27/23 17:43	SM	EET MID
Total/NA	Analysis	8015 NM		1			63529	09/27/23 16:37	SM	EET MID
Total/NA	Prep	8015NM Prep			9.90 g	10 mL	63378	09/27/23 09:19	TKC	EET MID
Total/NA	Analysis	8015B NM		1	1 uL	1 uL	63366	09/27/23 16:37	SM	EET MID
Soluble	Leach	DI Leach			5.03 g	50 mL	63382	09/27/23 09:41	AG	EET MID
Soluble	Analysis	300.0		1			63431	09/27/23 18:16	CH	EET MID

**Client Sample ID: CS-14 (1')**

**Lab Sample ID: 880-33676-14**

Date Collected: 09/26/23 00:00

Matrix: Solid

Date Received: 09/27/23 08:15

Prep Type	Batch Type	Batch Method	Run	Dil Factor	Initial Amount	Final Amount	Batch Number	Prepared or Analyzed	Analyst	Lab
Total/NA	Prep	5035			5.02 g	5 mL	63376	09/27/23 09:02	MNR	EET MID
Total/NA	Analysis	8021B		1	5 mL	5 mL	63375	09/27/23 18:04	MNR	EET MID
Total/NA	Analysis	Total BTEX		1			63500	09/27/23 18:04	SM	EET MID

Eurofins Midland

### Lab Chronicle

Client: Carmona Resources  
 Project/Site: Hermes 9H 10H CTB

Job ID: 880-33676-1  
 SDG: Eddy County, New Mexico

**Client Sample ID: CS-14 (1')**

**Lab Sample ID: 880-33676-14**

Date Collected: 09/26/23 00:00

Matrix: Solid

Date Received: 09/27/23 08:15

Prep Type	Batch Type	Batch Method	Run	Dil Factor	Initial Amount	Final Amount	Batch Number	Prepared or Analyzed	Analyst	Lab
Total/NA	Analysis	8015 NM		1			63529	09/27/23 16:59	SM	EET MID
Total/NA	Prep	8015NM Prep			10.03 g	10 mL	63378	09/27/23 09:19	TKC	EET MID
Total/NA	Analysis	8015B NM		1	1 uL	1 uL	63366	09/27/23 16:59	SM	EET MID
Soluble	Leach	DI Leach			5.03 g	50 mL	63382	09/27/23 09:41	AG	EET MID
Soluble	Analysis	300.0		1			63431	09/27/23 18:33	CH	EET MID

**Client Sample ID: CS-15 (1')**

**Lab Sample ID: 880-33676-15**

Date Collected: 09/26/23 00:00

Matrix: Solid

Date Received: 09/27/23 08:15

Prep Type	Batch Type	Batch Method	Run	Dil Factor	Initial Amount	Final Amount	Batch Number	Prepared or Analyzed	Analyst	Lab
Total/NA	Prep	5035			5.03 g	5 mL	63376	09/27/23 09:02	MNR	EET MID
Total/NA	Analysis	8021B		1	5 mL	5 mL	63375	09/27/23 18:24	MNR	EET MID
Total/NA	Analysis	Total BTEX		1			63500	09/27/23 18:24	SM	EET MID
Total/NA	Analysis	8015 NM		1			63529	09/27/23 17:22	SM	EET MID
Total/NA	Prep	8015NM Prep			10.04 g	10 mL	63378	09/27/23 09:19	TKC	EET MID
Total/NA	Analysis	8015B NM		1	1 uL	1 uL	63366	09/27/23 17:22	SM	EET MID
Soluble	Leach	DI Leach			4.96 g	50 mL	63382	09/27/23 09:41	AG	EET MID
Soluble	Analysis	300.0		1			63431	09/27/23 18:39	CH	EET MID

**Client Sample ID: CS-16 (1')**

**Lab Sample ID: 880-33676-16**

Date Collected: 09/26/23 00:00

Matrix: Solid

Date Received: 09/27/23 08:15

Prep Type	Batch Type	Batch Method	Run	Dil Factor	Initial Amount	Final Amount	Batch Number	Prepared or Analyzed	Analyst	Lab
Total/NA	Prep	5035			5.01 g	5 mL	63376	09/27/23 09:02	MNR	EET MID
Total/NA	Analysis	8021B		1	5 mL	5 mL	63375	09/27/23 18:45	MNR	EET MID
Total/NA	Analysis	Total BTEX		1			63500	09/27/23 18:45	SM	EET MID
Total/NA	Analysis	8015 NM		1			63529	09/27/23 17:44	SM	EET MID
Total/NA	Prep	8015NM Prep			10.04 g	10 mL	63378	09/27/23 09:19	TKC	EET MID
Total/NA	Analysis	8015B NM		1	1 uL	1 uL	63366	09/27/23 17:44	SM	EET MID
Soluble	Leach	DI Leach			4.97 g	50 mL	63382	09/27/23 09:41	AG	EET MID
Soluble	Analysis	300.0		1			63431	09/27/23 18:45	CH	EET MID

**Client Sample ID: CS-17 (1')**

**Lab Sample ID: 880-33676-17**

Date Collected: 09/26/23 00:00

Matrix: Solid

Date Received: 09/27/23 08:15

Prep Type	Batch Type	Batch Method	Run	Dil Factor	Initial Amount	Final Amount	Batch Number	Prepared or Analyzed	Analyst	Lab
Total/NA	Prep	5035			4.99 g	5 mL	63376	09/27/23 09:02	MNR	EET MID
Total/NA	Analysis	8021B		1	5 mL	5 mL	63375	09/27/23 19:05	MNR	EET MID
Total/NA	Analysis	Total BTEX		1			63500	09/27/23 19:05	SM	EET MID
Total/NA	Analysis	8015 NM		1			63529	09/27/23 18:06	SM	EET MID
Total/NA	Prep	8015NM Prep			10.04 g	10 mL	63378	09/27/23 09:19	TKC	EET MID
Total/NA	Analysis	8015B NM		1	1 uL	1 uL	63366	09/27/23 18:06	SM	EET MID

Eurofins Midland

### Lab Chronicle

Client: Carmona Resources  
 Project/Site: Hermes 9H 10H CTB

Job ID: 880-33676-1  
 SDG: Eddy County, New Mexico

**Client Sample ID: CS-17 (1')**

**Lab Sample ID: 880-33676-17**

Date Collected: 09/26/23 00:00

Matrix: Solid

Date Received: 09/27/23 08:15

Prep Type	Batch Type	Batch Method	Run	Dil Factor	Initial Amount	Final Amount	Batch Number	Prepared or Analyzed	Analyst	Lab
Soluble	Leach	DI Leach			4.95 g	50 mL	63382	09/27/23 09:41	AG	EET MID
Soluble	Analysis	300.0		1			63431	09/27/23 18:51	CH	EET MID

**Client Sample ID: CS-18 (1')**

**Lab Sample ID: 880-33676-18**

Date Collected: 09/26/23 00:00

Matrix: Solid

Date Received: 09/27/23 08:15

Prep Type	Batch Type	Batch Method	Run	Dil Factor	Initial Amount	Final Amount	Batch Number	Prepared or Analyzed	Analyst	Lab
Total/NA	Prep	5035			5.02 g	5 mL	63376	09/27/23 09:02	MNR	EET MID
Total/NA	Analysis	8021B		1	5 mL	5 mL	63375	09/27/23 19:26	MNR	EET MID
Total/NA	Analysis	Total BTEX		1			63500	09/27/23 19:26	SM	EET MID
Total/NA	Analysis	8015 NM		1			63529	09/27/23 18:28	SM	EET MID
Total/NA	Prep	8015NM Prep			9.98 g	10 mL	63378	09/27/23 09:19	TKC	EET MID
Total/NA	Analysis	8015B NM		1	1 uL	1 uL	63366	09/27/23 18:28	SM	EET MID
Soluble	Leach	DI Leach			4.98 g	50 mL	63382	09/27/23 09:41	AG	EET MID
Soluble	Analysis	300.0		1			63431	09/27/23 18:56	CH	EET MID

**Client Sample ID: SW-1 (1.5')**

**Lab Sample ID: 880-33676-19**

Date Collected: 09/26/23 00:00

Matrix: Solid

Date Received: 09/27/23 08:15

Prep Type	Batch Type	Batch Method	Run	Dil Factor	Initial Amount	Final Amount	Batch Number	Prepared or Analyzed	Analyst	Lab
Total/NA	Prep	5035			5.03 g	5 mL	63376	09/27/23 09:02	MNR	EET MID
Total/NA	Analysis	8021B		1	5 mL	5 mL	63375	09/27/23 19:46	MNR	EET MID
Total/NA	Analysis	Total BTEX		1			63500	09/27/23 19:46	SM	EET MID
Total/NA	Analysis	8015 NM		1			63529	09/27/23 18:50	SM	EET MID
Total/NA	Prep	8015NM Prep			10.02 g	10 mL	63378	09/27/23 09:19	TKC	EET MID
Total/NA	Analysis	8015B NM		1	1 uL	1 uL	63366	09/27/23 18:50	SM	EET MID
Soluble	Leach	DI Leach			5.01 g	50 mL	63382	09/27/23 09:41	AG	EET MID
Soluble	Analysis	300.0		1			63431	09/27/23 19:02	CH	EET MID

**Client Sample ID: SW-2 (1.5')**

**Lab Sample ID: 880-33676-20**

Date Collected: 09/26/23 00:00

Matrix: Solid

Date Received: 09/27/23 08:15

Prep Type	Batch Type	Batch Method	Run	Dil Factor	Initial Amount	Final Amount	Batch Number	Prepared or Analyzed	Analyst	Lab
Total/NA	Prep	5035			5.01 g	5 mL	63376	09/27/23 09:02	MNR	EET MID
Total/NA	Analysis	8021B		1	5 mL	5 mL	63375	09/27/23 20:06	MNR	EET MID
Total/NA	Analysis	Total BTEX		1			63500	09/27/23 20:06	SM	EET MID
Total/NA	Analysis	8015 NM		1			63529	09/27/23 19:12	SM	EET MID
Total/NA	Prep	8015NM Prep			9.91 g	10 mL	63378	09/27/23 09:19	TKC	EET MID
Total/NA	Analysis	8015B NM		1	1 uL	1 uL	63366	09/27/23 19:12	SM	EET MID
Soluble	Leach	DI Leach			5.01 g	50 mL	63382	09/27/23 09:41	AG	EET MID
Soluble	Analysis	300.0		1			63431	09/27/23 19:08	CH	EET MID

Eurofins Midland

### Lab Chronicle

Client: Carmona Resources  
 Project/Site: Hermes 9H 10H CTB

Job ID: 880-33676-1  
 SDG: Eddy County, New Mexico

**Client Sample ID: SW-3 (1.5')**

**Lab Sample ID: 880-33676-21**

Date Collected: 09/26/23 00:00

Matrix: Solid

Date Received: 09/27/23 08:15

Prep Type	Batch Type	Batch Method	Run	Dil Factor	Initial Amount	Final Amount	Batch Number	Prepared or Analyzed	Analyst	Lab
Total/NA	Prep	5035			5.03 g	5 mL	63377	09/27/23 09:08	MNR	EET MID
Total/NA	Analysis	8021B		1	5 mL	5 mL	63375	09/27/23 23:44	MNR	EET MID
Total/NA	Analysis	Total BTEX		1			63500	09/27/23 23:44	SM	EET MID
Total/NA	Analysis	8015 NM		1			63529	09/27/23 11:06	SM	EET MID
Total/NA	Prep	8015NM Prep			10.08 g	10 mL	63379	09/27/23 09:24	TKC	EET MID
Total/NA	Analysis	8015B NM		1	1 uL	1 uL	63368	09/27/23 11:06	SM	EET MID
Soluble	Leach	DI Leach			4.95 g	50 mL	63381	09/27/23 09:38	AG	EET MID
Soluble	Analysis	300.0		1			63434	09/27/23 19:55	CH	EET MID

**Client Sample ID: SW-4 (1.5')**

**Lab Sample ID: 880-33676-22**

Date Collected: 09/26/23 00:00

Matrix: Solid

Date Received: 09/27/23 08:15

Prep Type	Batch Type	Batch Method	Run	Dil Factor	Initial Amount	Final Amount	Batch Number	Prepared or Analyzed	Analyst	Lab
Total/NA	Prep	5035			5.01 g	5 mL	63377	09/27/23 09:08	MNR	EET MID
Total/NA	Analysis	8021B		1	5 mL	5 mL	63375	09/28/23 00:05	MNR	EET MID
Total/NA	Analysis	Total BTEX		1			63500	09/28/23 00:05	SM	EET MID
Total/NA	Analysis	8015 NM		1			63529	09/27/23 12:12	SM	EET MID
Total/NA	Prep	8015NM Prep			10.03 g	10 mL	63379	09/27/23 09:24	TKC	EET MID
Total/NA	Analysis	8015B NM		1	1 uL	1 uL	63368	09/27/23 12:12	SM	EET MID
Soluble	Leach	DI Leach			5.02 g	50 mL	63381	09/27/23 09:38	AG	EET MID
Soluble	Analysis	300.0		1			63434	09/27/23 20:12	CH	EET MID

**Client Sample ID: SW-5 (1.5')**

**Lab Sample ID: 880-33676-23**

Date Collected: 09/26/23 00:00

Matrix: Solid

Date Received: 09/27/23 08:15

Prep Type	Batch Type	Batch Method	Run	Dil Factor	Initial Amount	Final Amount	Batch Number	Prepared or Analyzed	Analyst	Lab
Total/NA	Prep	5035			5.00 g	5 mL	63377	09/27/23 09:08	MNR	EET MID
Total/NA	Analysis	8021B		1	5 mL	5 mL	63375	09/28/23 00:25	MNR	EET MID
Total/NA	Analysis	Total BTEX		1			63500	09/28/23 00:25	SM	EET MID
Total/NA	Analysis	8015 NM		1			63529	09/27/23 12:34	SM	EET MID
Total/NA	Prep	8015NM Prep			10.08 g	10 mL	63379	09/27/23 09:24	TKC	EET MID
Total/NA	Analysis	8015B NM		1	1 uL	1 uL	63368	09/27/23 12:34	SM	EET MID
Soluble	Leach	DI Leach			4.99 g	50 mL	63381	09/27/23 09:38	AG	EET MID
Soluble	Analysis	300.0		1			63434	09/27/23 20:18	CH	EET MID

**Client Sample ID: SW-6 (1.5')**

**Lab Sample ID: 880-33676-24**

Date Collected: 09/26/23 00:00

Matrix: Solid

Date Received: 09/27/23 08:15

Prep Type	Batch Type	Batch Method	Run	Dil Factor	Initial Amount	Final Amount	Batch Number	Prepared or Analyzed	Analyst	Lab
Total/NA	Prep	5035			4.99 g	5 mL	63377	09/27/23 09:08	MNR	EET MID
Total/NA	Analysis	8021B		1	5 mL	5 mL	63375	09/28/23 00:46	MNR	EET MID
Total/NA	Analysis	Total BTEX		1			63500	09/28/23 00:46	SM	EET MID

Eurofins Midland

### Lab Chronicle

Client: Carmona Resources  
 Project/Site: Hermes 9H 10H CTB

Job ID: 880-33676-1  
 SDG: Eddy County, New Mexico

**Client Sample ID: SW-6 (1.5')**

**Lab Sample ID: 880-33676-24**

Date Collected: 09/26/23 00:00

Matrix: Solid

Date Received: 09/27/23 08:15

Prep Type	Batch Type	Batch Method	Run	Dil Factor	Initial Amount	Final Amount	Batch Number	Prepared or Analyzed	Analyst	Lab
Total/NA	Analysis	8015 NM		1			63529	09/27/23 12:56	SM	EET MID
Total/NA	Prep	8015NM Prep			9.92 g	10 mL	63379	09/27/23 09:24	TKC	EET MID
Total/NA	Analysis	8015B NM		1	1 uL	1 uL	63368	09/27/23 12:56	SM	EET MID
Soluble	Leach	DI Leach			5.05 g	50 mL	63381	09/27/23 09:38	AG	EET MID
Soluble	Analysis	300.0		1			63434	09/27/23 20:24	CH	EET MID

**Client Sample ID: SW-7 (1.5')**

**Lab Sample ID: 880-33676-25**

Date Collected: 09/26/23 00:00

Matrix: Solid

Date Received: 09/27/23 08:15

Prep Type	Batch Type	Batch Method	Run	Dil Factor	Initial Amount	Final Amount	Batch Number	Prepared or Analyzed	Analyst	Lab
Total/NA	Prep	5035			5.01 g	5 mL	63377	09/27/23 09:08	MNR	EET MID
Total/NA	Analysis	8021B		1	5 mL	5 mL	63375	09/28/23 01:06	MNR	EET MID
Total/NA	Analysis	Total BTEX		1			63500	09/28/23 01:06	SM	EET MID
Total/NA	Analysis	8015 NM		1			63529	09/27/23 13:18	SM	EET MID
Total/NA	Prep	8015NM Prep			10.07 g	10 mL	63379	09/27/23 09:24	TKC	EET MID
Total/NA	Analysis	8015B NM		1	1 uL	1 uL	63368	09/27/23 13:18	SM	EET MID
Soluble	Leach	DI Leach			4.98 g	50 mL	63381	09/27/23 09:38	AG	EET MID
Soluble	Analysis	300.0		1			63434	09/27/23 20:30	CH	EET MID

**Client Sample ID: SW-8 (1')**

**Lab Sample ID: 880-33676-26**

Date Collected: 09/26/23 00:00

Matrix: Solid

Date Received: 09/27/23 08:15

Prep Type	Batch Type	Batch Method	Run	Dil Factor	Initial Amount	Final Amount	Batch Number	Prepared or Analyzed	Analyst	Lab
Total/NA	Prep	5035			4.99 g	5 mL	63377	09/27/23 09:08	MNR	EET MID
Total/NA	Analysis	8021B		1	5 mL	5 mL	63375	09/28/23 01:26	MNR	EET MID
Total/NA	Analysis	Total BTEX		1			63500	09/28/23 01:26	SM	EET MID
Total/NA	Analysis	8015 NM		1			63529	09/27/23 13:40	SM	EET MID
Total/NA	Prep	8015NM Prep			10.03 g	10 mL	63379	09/27/23 09:24	TKC	EET MID
Total/NA	Analysis	8015B NM		1	1 uL	1 uL	63368	09/27/23 13:40	SM	EET MID
Soluble	Leach	DI Leach			5 g	50 mL	63381	09/27/23 09:38	AG	EET MID
Soluble	Analysis	300.0		1			63434	09/27/23 20:47	CH	EET MID

**Client Sample ID: SW-9 (1')**

**Lab Sample ID: 880-33676-27**

Date Collected: 09/26/23 00:00

Matrix: Solid

Date Received: 09/27/23 08:15

Prep Type	Batch Type	Batch Method	Run	Dil Factor	Initial Amount	Final Amount	Batch Number	Prepared or Analyzed	Analyst	Lab
Total/NA	Prep	5035			4.98 g	5 mL	63377	09/27/23 09:08	MNR	EET MID
Total/NA	Analysis	8021B		1	5 mL	5 mL	63375	09/28/23 01:47	MNR	EET MID
Total/NA	Analysis	Total BTEX		1			63500	09/28/23 01:47	SM	EET MID
Total/NA	Analysis	8015 NM		1			63529	09/27/23 14:02	SM	EET MID
Total/NA	Prep	8015NM Prep			9.98 g	10 mL	63379	09/27/23 09:24	TKC	EET MID
Total/NA	Analysis	8015B NM		1	1 uL	1 uL	63368	09/27/23 14:02	SM	EET MID

Eurofins Midland

### Lab Chronicle

Client: Carmona Resources  
 Project/Site: Hermes 9H 10H CTB

Job ID: 880-33676-1  
 SDG: Eddy County, New Mexico

**Client Sample ID: SW-9 (1')**

**Lab Sample ID: 880-33676-27**

Date Collected: 09/26/23 00:00

Matrix: Solid

Date Received: 09/27/23 08:15

Prep Type	Batch Type	Batch Method	Run	Dil Factor	Initial Amount	Final Amount	Batch Number	Prepared or Analyzed	Analyst	Lab
Soluble	Leach	DI Leach			5.03 g	50 mL	63381	09/27/23 09:38	AG	EET MID
Soluble	Analysis	300.0		1			63434	09/27/23 20:53	CH	EET MID

**Client Sample ID: SW-10 (1')**

**Lab Sample ID: 880-33676-28**

Date Collected: 09/26/23 00:00

Matrix: Solid

Date Received: 09/27/23 08:15

Prep Type	Batch Type	Batch Method	Run	Dil Factor	Initial Amount	Final Amount	Batch Number	Prepared or Analyzed	Analyst	Lab
Total/NA	Prep	5035			5.02 g	5 mL	63377	09/27/23 09:08	MNR	EET MID
Total/NA	Analysis	8021B		1	5 mL	5 mL	63375	09/28/23 02:07	MNR	EET MID
Total/NA	Analysis	Total BTEX		1			63500	09/28/23 02:07	SM	EET MID
Total/NA	Analysis	8015 NM		1			63529	09/27/23 14:24	SM	EET MID
Total/NA	Prep	8015NM Prep			9.95 g	10 mL	63379	09/27/23 09:24	TKC	EET MID
Total/NA	Analysis	8015B NM		1	1 uL	1 uL	63368	09/27/23 14:24	SM	EET MID
Soluble	Leach	DI Leach			5.04 g	50 mL	63381	09/27/23 09:38	AG	EET MID
Soluble	Analysis	300.0		1			63434	09/27/23 20:59	CH	EET MID

**Client Sample ID: SW-11 (1')**

**Lab Sample ID: 880-33676-29**

Date Collected: 09/26/23 00:00

Matrix: Solid

Date Received: 09/27/23 08:15

Prep Type	Batch Type	Batch Method	Run	Dil Factor	Initial Amount	Final Amount	Batch Number	Prepared or Analyzed	Analyst	Lab
Total/NA	Prep	5035			5.03 g	5 mL	63377	09/27/23 09:08	MNR	EET MID
Total/NA	Analysis	8021B		1	5 mL	5 mL	63375	09/28/23 02:28	MNR	EET MID
Total/NA	Analysis	Total BTEX		1			63500	09/28/23 02:28	SM	EET MID
Total/NA	Analysis	8015 NM		1			63529	09/27/23 14:46	SM	EET MID
Total/NA	Prep	8015NM Prep			9.92 g	10 mL	63379	09/27/23 09:24	TKC	EET MID
Total/NA	Analysis	8015B NM		1	1 uL	1 uL	63368	09/27/23 14:46	SM	EET MID
Soluble	Leach	DI Leach			5 g	50 mL	63381	09/27/23 09:38	AG	EET MID
Soluble	Analysis	300.0		1			63434	09/27/23 21:05	CH	EET MID

**Client Sample ID: SW-12 (1')**

**Lab Sample ID: 880-33676-30**

Date Collected: 09/26/23 00:00

Matrix: Solid

Date Received: 09/27/23 08:15

Prep Type	Batch Type	Batch Method	Run	Dil Factor	Initial Amount	Final Amount	Batch Number	Prepared or Analyzed	Analyst	Lab
Total/NA	Prep	5035			5.00 g	5 mL	63377	09/27/23 09:08	MNR	EET MID
Total/NA	Analysis	8021B		1	5 mL	5 mL	63375	09/28/23 02:48	MNR	EET MID
Total/NA	Analysis	Total BTEX		1			63500	09/28/23 02:48	SM	EET MID
Total/NA	Analysis	8015 NM		1			63529	09/27/23 15:08	SM	EET MID
Total/NA	Prep	8015NM Prep			10.06 g	10 mL	63379	09/27/23 09:24	TKC	EET MID
Total/NA	Analysis	8015B NM		1	1 uL	1 uL	63368	09/27/23 15:08	SM	EET MID
Soluble	Leach	DI Leach			5.02 g	50 mL	63381	09/27/23 09:38	AG	EET MID
Soluble	Analysis	300.0		1			63434	09/27/23 21:11	CH	EET MID

Eurofins Midland



### Lab Chronicle

Client: Carmona Resources  
 Project/Site: Hermes 9H 10H CTB

Job ID: 880-33676-1  
 SDG: Eddy County, New Mexico

**Client Sample ID: SW-13 (1')**

**Lab Sample ID: 880-33676-31**

Date Collected: 09/26/23 00:00

Matrix: Solid

Date Received: 09/27/23 08:15

Prep Type	Batch Type	Batch Method	Run	Dil Factor	Initial Amount	Final Amount	Batch Number	Prepared or Analyzed	Analyst	Lab
Total/NA	Prep	5035			4.99 g	5 mL	63377	09/27/23 09:08	MNR	EET MID
Total/NA	Analysis	8021B		1	5 mL	5 mL	63375	09/28/23 04:38	MNR	EET MID
Total/NA	Analysis	Total BTEX		1			63500	09/28/23 04:38	SM	EET MID
Total/NA	Analysis	8015 NM		1			63529	09/27/23 15:52	SM	EET MID
Total/NA	Prep	8015NM Prep			10.06 g	10 mL	63379	09/27/23 09:24	TKC	EET MID
Total/NA	Analysis	8015B NM		1	1 uL	1 uL	63368	09/27/23 15:52	SM	EET MID
Soluble	Leach	DI Leach			5.03 g	50 mL	63381	09/27/23 09:38	AG	EET MID
Soluble	Analysis	300.0		1			63434	09/27/23 21:16	CH	EET MID

**Client Sample ID: SW-14 (1')**

**Lab Sample ID: 880-33676-32**

Date Collected: 09/26/23 00:00

Matrix: Solid

Date Received: 09/27/23 08:15

Prep Type	Batch Type	Batch Method	Run	Dil Factor	Initial Amount	Final Amount	Batch Number	Prepared or Analyzed	Analyst	Lab
Total/NA	Prep	5035			5.02 g	5 mL	63377	09/27/23 09:08	MNR	EET MID
Total/NA	Analysis	8021B		1	5 mL	5 mL	63375	09/28/23 04:58	MNR	EET MID
Total/NA	Analysis	Total BTEX		1			63500	09/28/23 04:58	SM	EET MID
Total/NA	Analysis	8015 NM		1			63529	09/27/23 16:14	SM	EET MID
Total/NA	Prep	8015NM Prep			10.01 g	10 mL	63379	09/27/23 09:24	TKC	EET MID
Total/NA	Analysis	8015B NM		1	1 uL	1 uL	63368	09/27/23 16:14	SM	EET MID
Soluble	Leach	DI Leach			4.96 g	50 mL	63381	09/27/23 09:38	AG	EET MID
Soluble	Analysis	300.0		1			63434	09/27/23 21:34	CH	EET MID

**Client Sample ID: SW-15 (1')**

**Lab Sample ID: 880-33676-33**

Date Collected: 09/26/23 00:00

Matrix: Solid

Date Received: 09/27/23 08:15

Prep Type	Batch Type	Batch Method	Run	Dil Factor	Initial Amount	Final Amount	Batch Number	Prepared or Analyzed	Analyst	Lab
Total/NA	Prep	5035			5.03 g	5 mL	63377	09/27/23 09:08	MNR	EET MID
Total/NA	Analysis	8021B		1	5 mL	5 mL	63375	09/28/23 05:18	MNR	EET MID
Total/NA	Analysis	Total BTEX		1			63500	09/28/23 05:18	SM	EET MID
Total/NA	Analysis	8015 NM		1			63529	09/27/23 16:37	SM	EET MID
Total/NA	Prep	8015NM Prep			9.97 g	10 mL	63379	09/27/23 09:24	TKC	EET MID
Total/NA	Analysis	8015B NM		1	1 uL	1 uL	63368	09/27/23 16:37	SM	EET MID
Soluble	Leach	DI Leach			5.01 g	50 mL	63381	09/27/23 09:38	AG	EET MID
Soluble	Analysis	300.0		1			63434	09/27/23 21:40	CH	EET MID

**Client Sample ID: SW-16 (1')**

**Lab Sample ID: 880-33676-34**

Date Collected: 09/26/23 00:00

Matrix: Solid

Date Received: 09/27/23 08:15

Prep Type	Batch Type	Batch Method	Run	Dil Factor	Initial Amount	Final Amount	Batch Number	Prepared or Analyzed	Analyst	Lab
Total/NA	Prep	5035			5.01 g	5 mL	63377	09/27/23 09:08	MNR	EET MID
Total/NA	Analysis	8021B		1	5 mL	5 mL	63375	09/28/23 05:39	MNR	EET MID
Total/NA	Analysis	Total BTEX		1			63500	09/28/23 05:39	SM	EET MID

Eurofins Midland

### Lab Chronicle

Client: Carmona Resources  
 Project/Site: Hermes 9H 10H CTB

Job ID: 880-33676-1  
 SDG: Eddy County, New Mexico

**Client Sample ID: SW-16 (1')**

**Lab Sample ID: 880-33676-34**

Date Collected: 09/26/23 00:00

Matrix: Solid

Date Received: 09/27/23 08:15

Prep Type	Batch Type	Batch Method	Run	Dil Factor	Initial Amount	Final Amount	Batch Number	Prepared or Analyzed	Analyst	Lab
Total/NA	Analysis	8015 NM		1			63529	09/27/23 16:59	SM	EET MID
Total/NA	Prep	8015NM Prep			9.91 g	10 mL	63379	09/27/23 09:24	TKC	EET MID
Total/NA	Analysis	8015B NM		1	1 uL	1 uL	63368	09/27/23 16:59	SM	EET MID
Soluble	Leach	DI Leach			5.02 g	50 mL	63381	09/27/23 09:38	AG	EET MID
Soluble	Analysis	300.0		1			63434	09/27/23 21:57	CH	EET MID

**Client Sample ID: SW-17 (1')**

**Lab Sample ID: 880-33676-35**

Date Collected: 09/26/23 00:00

Matrix: Solid

Date Received: 09/27/23 08:15

Prep Type	Batch Type	Batch Method	Run	Dil Factor	Initial Amount	Final Amount	Batch Number	Prepared or Analyzed	Analyst	Lab
Total/NA	Prep	5035			5.05 g	5 mL	63377	09/27/23 09:08	MNR	EET MID
Total/NA	Analysis	8021B		1	5 mL	5 mL	63375	09/28/23 05:59	MNR	EET MID
Total/NA	Analysis	Total BTEX		1			63500	09/28/23 05:59	SM	EET MID
Total/NA	Analysis	8015 NM		1			63529	09/27/23 17:22	SM	EET MID
Total/NA	Prep	8015NM Prep			10.08 g	10 mL	63379	09/27/23 09:24	TKC	EET MID
Total/NA	Analysis	8015B NM		1	1 uL	1 uL	63368	09/27/23 17:22	SM	EET MID
Soluble	Leach	DI Leach			5.03 g	50 mL	63381	09/27/23 09:38	AG	EET MID
Soluble	Analysis	300.0		1			63434	09/27/23 22:03	CH	EET MID

**Laboratory References:**

EET MID = Eurofins Midland, 1211 W. Florida Ave, Midland, TX 79701, TEL (432)704-5440

### Accreditation/Certification Summary

Client: Carmona Resources  
Project/Site: Hermes 9H 10H CTB

Job ID: 880-33676-1  
SDG: Eddy County, New Mexico

#### Laboratory: Eurofins Midland

Unless otherwise noted, all analytes for this laboratory were covered under each accreditation/certification below.

Authority	Program	Identification Number	Expiration Date
Texas	NELAP	T104704400-23-26	06-30-24

The following analytes are included in this report, but the laboratory is not certified by the governing authority. This list may include analytes for which the agency does not offer certification.

Analysis Method	Prep Method	Matrix	Analyte
8015 NM		Solid	Total TPH
Total BTEX		Solid	Total BTEX

- 1
- 2
- 3
- 4
- 5
- 6
- 7
- 8
- 9
- 10
- 11
- 12
- 13
- 14

### Method Summary

Client: Carmona Resources  
Project/Site: Hermes 9H 10H CTB

Job ID: 880-33676-1  
SDG: Eddy County, New Mexico

Method	Method Description	Protocol	Laboratory
8021B	Volatile Organic Compounds (GC)	SW846	EET MID
Total BTEX	Total BTEX Calculation	TAL SOP	EET MID
8015 NM	Diesel Range Organics (DRO) (GC)	SW846	EET MID
8015B NM	Diesel Range Organics (DRO) (GC)	SW846	EET MID
300.0	Anions, Ion Chromatography	EPA	EET MID
5035	Closed System Purge and Trap	SW846	EET MID
8015NM Prep	Microextraction	SW846	EET MID
DI Leach	Deionized Water Leaching Procedure	ASTM	EET MID

**Protocol References:**

- ASTM = ASTM International
- EPA = US Environmental Protection Agency
- SW846 = "Test Methods For Evaluating Solid Waste, Physical/Chemical Methods", Third Edition, November 1986 And Its Updates.
- TAL SOP = TestAmerica Laboratories, Standard Operating Procedure

**Laboratory References:**

- EET MID = Eurofins Midland, 1211 W. Florida Ave, Midland, TX 79701, TEL (432)704-5440



### Sample Summary

Client: Carmona Resources  
Project/Site: Hermes 9H 10H CTB

Job ID: 880-33676-1  
SDG: Eddy County, New Mexico

Lab Sample ID	Client Sample ID	Matrix	Collected	Received
880-33676-1	CS-1 (1.5')	Solid	09/26/23 00:00	09/27/23 08:15
880-33676-2	CS-2 (1.5')	Solid	09/26/23 00:00	09/27/23 08:15
880-33676-3	CS-3 (1.5')	Solid	09/26/23 00:00	09/27/23 08:15
880-33676-4	CS-4 (1.5')	Solid	09/26/23 00:00	09/27/23 08:15
880-33676-5	CS-5 (1')	Solid	09/26/23 00:00	09/27/23 08:15
880-33676-6	CS-6 (1')	Solid	09/26/23 00:00	09/27/23 08:15
880-33676-7	CS-7 (1')	Solid	09/26/23 00:00	09/27/23 08:15
880-33676-8	CS-8 (1')	Solid	09/26/23 00:00	09/27/23 08:15
880-33676-9	CS-9 (1')	Solid	09/26/23 00:00	09/27/23 08:15
880-33676-10	CS-10 (1')	Solid	09/26/23 00:00	09/27/23 08:15
880-33676-11	CS-11 (1')	Solid	09/26/23 00:00	09/27/23 08:15
880-33676-12	CS-12 (1')	Solid	09/26/23 00:00	09/27/23 08:15
880-33676-13	CS-13 (1')	Solid	09/26/23 00:00	09/27/23 08:15
880-33676-14	CS-14 (1')	Solid	09/26/23 00:00	09/27/23 08:15
880-33676-15	CS-15 (1')	Solid	09/26/23 00:00	09/27/23 08:15
880-33676-16	CS-16 (1')	Solid	09/26/23 00:00	09/27/23 08:15
880-33676-17	CS-17 (1')	Solid	09/26/23 00:00	09/27/23 08:15
880-33676-18	CS-18 (1')	Solid	09/26/23 00:00	09/27/23 08:15
880-33676-19	SW-1 (1.5')	Solid	09/26/23 00:00	09/27/23 08:15
880-33676-20	SW-2 (1.5')	Solid	09/26/23 00:00	09/27/23 08:15
880-33676-21	SW-3 (1.5')	Solid	09/26/23 00:00	09/27/23 08:15
880-33676-22	SW-4 (1.5')	Solid	09/26/23 00:00	09/27/23 08:15
880-33676-23	SW-5 (1.5')	Solid	09/26/23 00:00	09/27/23 08:15
880-33676-24	SW-6 (1.5')	Solid	09/26/23 00:00	09/27/23 08:15
880-33676-25	SW-7 (1.5')	Solid	09/26/23 00:00	09/27/23 08:15
880-33676-26	SW-8 (1')	Solid	09/26/23 00:00	09/27/23 08:15
880-33676-27	SW-9 (1')	Solid	09/26/23 00:00	09/27/23 08:15
880-33676-28	SW-10 (1')	Solid	09/26/23 00:00	09/27/23 08:15
880-33676-29	SW-11 (1')	Solid	09/26/23 00:00	09/27/23 08:15
880-33676-30	SW-12 (1')	Solid	09/26/23 00:00	09/27/23 08:15
880-33676-31	SW-13 (1')	Solid	09/26/23 00:00	09/27/23 08:15
880-33676-32	SW-14 (1')	Solid	09/26/23 00:00	09/27/23 08:15
880-33676-33	SW-15 (1')	Solid	09/26/23 00:00	09/27/23 08:15
880-33676-34	SW-16 (1')	Solid	09/26/23 00:00	09/27/23 08:15
880-33676-35	SW-17 (1')	Solid	09/26/23 00:00	09/27/23 08:15

- 1
- 2
- 3
- 4
- 5
- 6
- 7
- 8
- 9
- 10
- 11
- 12
- 13
- 14



880-33676 Chain of Custody

Page 1 of 1

Work Order Comments

Program: UST/PST PRP Brownfields TRC perfund

State of Project: Level II Level III ST/UST RRP Level IV

Reporting Level II Level III ST/UST RRP Level IV

Deliverables: EDD ADAPT Other:

Project Manager: Clinton Merritt  
 Company Name: Carmona Resources  
 Address: 310 W Wall St Ste 500  
 City, State ZIP: Midland, TX 79701  
 Phone:   
 Bill to (if different): Melodie Sanjari  
 Company Name: Marathon Oil Corporation  
 Address: 990 Town and Country Blvd  
 City, State ZIP: Houston, TX 77024  
 Email: msanjari@marathonoil.com

Project Name	Turn Around		Pres. Code	ANALYSIS REQUEST		Preservative Codes
	<input checked="" type="checkbox"/> Routine	<input type="checkbox"/> Rush		Parameters		
Hermes 9H 10H CTB	<input checked="" type="checkbox"/>	<input type="checkbox"/>				None NO DI Water H <sub>2</sub> O Cool Cool MeOH Me HCL HC HNO <sub>3</sub> HN H <sub>2</sub> SO <sub>4</sub> H <sub>2</sub> NaOH Na H <sub>3</sub> PO <sub>4</sub> HP NaHSO <sub>4</sub> NABIS Na <sub>2</sub> S <sub>2</sub> O <sub>3</sub> NaSO <sub>3</sub> Zn Acetate+NaOH Zn NaOH+Ascorbic Acid SAPC
Project Number: 2119	Due Date: 48 Hour					
Project Location: Eddy County, New Mexico	Due Date: CCM					
Sampler's Name: PO #:						
<b>SAMPLE RECEIPT</b> Temp Blank: Yes <input checked="" type="checkbox"/> No <input type="checkbox"/> Thermometer ID: <u>118</u> Cooler Custody Seals: Yes <input checked="" type="checkbox"/> No <input type="checkbox"/> Correction Factor: <u>0.3</u> Sample Custody Seals: Yes <input checked="" type="checkbox"/> No <input type="checkbox"/> Temperature Reading: <u>20.3</u> Total Containers: Corrected Temperature: <u>20</u>						
Sample Identification	Date	Time	Soil	Water	Grab/Comp	# of Cont
CS - 1 (1.5')	9/26/2023		X		Comp	1
CS - 2 (1.5')	9/26/2023		X		Comp	1
CS - 3 (1.5')	9/26/2023		X		Comp	1
CS - 4 (1.5')	9/26/2023		X		Comp	1
CS - 5 (1')	9/26/2023		X		Comp	1
CS - 6 (1')	9/26/2023		X		Comp	1
CS - 7 (1')	9/26/2023		X		Comp	1
CS - 8 (1')	9/26/2023		X		Comp	1
CS - 9 (1')	9/26/2023		X		Comp	1
CS - 10 (1')	9/26/2023		X		Comp	1
Comments: Email results to Mike Carmona mcarmona@carmonaresources.com Corner Moehring cmoehring@carmonaresources.com Clint Merritt MerrittC@carmonaresources.com Relinquished by: (Signature) <u>[Signature]</u> Date/Time: <u>9/27/23</u> Received by: (Signature) <u>[Signature]</u> Date/Time: <u>9/27/23</u>						



Work Order No: 33676

Page 2 of 4

Project Manager: Clinton Merritt  
 Company Name: Carmona Resources  
 Address: 310 W Wall St Ste 500  
 City, State ZIP: Midland, TX 79701  
 Phone: \_\_\_\_\_  
 Bill to (if different): Melodie Sanjari  
 Company Name: Marathon Oil Corporation  
 Address: 990 Town and Country Blvd  
 City, State ZIP: Houston, TX 77024  
 Email: [msanjari@marathonoil.com](mailto:msanjari@marathonoil.com)

Work Order Comments  
 Program: UST/PST PRP Brownfields IRC perfund  
 State of Project: Reporting Level II Level III ST/UST RRP Level IV   
 Deliverables: EDD  ADaPT  Other: \_\_\_\_\_


Project Name: Hermes 9H 10H CTB  
 Project Number: 2119  
 Project Location: Eddy County, New Mexico  
 Sampler's Name: CCM  
 PO #: \_\_\_\_\_

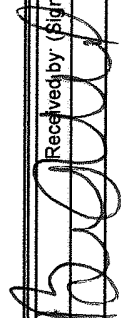
Turn Around:  Routine  Rush  
 Due Date: 48 Hour

Temp Blank: Yes No  
 Thermometer ID: \_\_\_\_\_  
 Cooler Custody Seals: Yes No N/A  
 Correction Factor: \_\_\_\_\_  
 Sample Custody Seals: Yes No N/A  
 Temperature Reading: \_\_\_\_\_  
 Total Containers: Corrected Temperature

Sample Identification	Date	Time	Soil	Water	Grab/Comp	# of Cont	Parameters		Pres. Code	ANALYSIS REQUEST		Preservative Codes
							TPH 8015M (GRO + DRO + MRO)	Chloride 300.0		None NO	DI Water H <sub>2</sub> O	
CS - 11 (1')	9/26/2023		X		Comp	1	X	X				None NO Cool Cool HCL HC H <sub>2</sub> SO <sub>4</sub> H <sub>2</sub> H <sub>3</sub> PO <sub>4</sub> HP NaHSO <sub>4</sub> NABIS Na <sub>2</sub> S <sub>2</sub> O <sub>3</sub> NaSO <sub>3</sub> Zn Acetate+NaOH Zn NaOH+Ascorbic Acid SAPC
CS - 12 (1')	9/26/2023		X		Comp	1	X	X				MeOH Me HNO <sub>3</sub> HN NaOH Na
CS - 13 (1')	9/26/2023		X		Comp	1	X	X				
CS - 14 (1')	9/26/2023		X		Comp	1	X	X				
CS - 15 (1')	9/26/2023		X		Comp	1	X	X				
CS - 16 (1')	9/26/2023		X		Comp	1	X	X				
CS - 17 (1')	9/26/2023		X		Comp	1	X	X				
CS - 18 (1')	9/26/2023		X		Comp	1	X	X				
SW - 1 (1.5')	9/26/2023		X		Comp	1	X	X				
SW - 2 (1.5')	9/26/2023		X		Comp	1	X	X				

Comments: Email results to Mike Carmona [mcarmona@carmonaresources.com](mailto:mcarmona@carmonaresources.com), Conner Moehring [cmoehring@carmonaresources.com](mailto:cmoehring@carmonaresources.com), Clint Merritt [merrittc@carmonaresources.com](mailto:merrittc@carmonaresources.com)

Relinquished by: (Signature)  Date/Time: \_\_\_\_\_

Received by: (Signature)  Date/Time: 9/27/23 5:15



Work Order No: 33676

Page 3 of 4

Project Manager: Clinton Merritt  
 Company Name: Carmona Resources  
 Address: 310 W Wall St Ste 500  
 City, State ZIP: Midland, TX 79701  
 Phone: \_\_\_\_\_

Bill to (if different)  
 Company Name: Melodie Sanjari  
 Address: Marathon Oil Corporation  
 990 Town and Country Blvd  
 Houston, TX 77024  
 Email: msanjari@marathonoil.com

Program:  US/ST  PRP  Brownfields  JRC  Iperfund  
 State of Project: \_\_\_\_\_  
 Reporting Level II  Level III  ST/UST  RRP  Level IV   
 Deliverables EDD  ADaPT  Other \_\_\_\_\_

Work Order Comments

Project Name: Hermes 9H 10H CTB  
 Project Number: 2119  
 Project Location: Eddy County, New Mexico  
 Sampler's Name: CCM  
 PO #: \_\_\_\_\_

Turn Around  
 Routine  Rush  
 Due Date: 48 Hour

Temp Blank: Yes No  
 Thermometer ID: \_\_\_\_\_  
 Cooler Custody Seals: Yes No N/A  
 Correction Factor: \_\_\_\_\_  
 Sample Custody Seals: Yes No N/A  
 Temperature Reading: \_\_\_\_\_  
 Total Containers: \_\_\_\_\_  
 Corrected Temperature: \_\_\_\_\_

Sample Identification	Date	Time	Soil	Water	Grab/Comp	# of Cont	ANALYSIS REQUEST		Preservative Codes
							Parameters	Pres. Code	
SW - 3 (15')	9/26/2023		X		Comp	1	BTEX 8021B		None NO DI Water H <sub>2</sub> O
SW - 4 (15')	9/26/2023		X		Comp	1	TPH 8015M (GRO + DRO + MRO)		Cool Cool MeOH Me
SW - 5 (15')	9/26/2023		X		Comp	1	Chonde 300.0		HCL HC HNO <sub>3</sub> HN
SW - 6 (15')	9/26/2023		X		Comp	1			H <sub>2</sub> SO <sub>4</sub> H <sub>2</sub> NaOH Na
SW - 7 (15')	9/26/2023		X		Comp	1			H <sub>3</sub> PO <sub>4</sub> HP NaHSO <sub>4</sub> NABIS
SW - 8 (1')	9/26/2023		X		Comp	1			Na <sub>2</sub> S <sub>2</sub> O <sub>3</sub> NaSO <sub>3</sub>
SW - 9 (1')	9/26/2023		X		Comp	1			Zn Acetate+NaOH Zn
SW - 10 (1')	9/26/2023		X		Comp	1			NaOH+Ascorbic Acid SAPC
SW - 11 (1')	9/26/2023		X		Comp	1			
SW - 12 (1')	9/26/2023		X		Comp	1			

Comments: Email results to Mike Carmona mcarmona@carmonaresources.com, Conner Moehring cmoehring@carmonaresources.com, Clint Merritt merrittc@carmonaresources.com

Relinquished by (Signature) \_\_\_\_\_ Date/Time \_\_\_\_\_

Received by (Signature) \_\_\_\_\_ Date/Time 9/27/23





Loc: 880  
Work Order No: 2 **33676**

Page 7


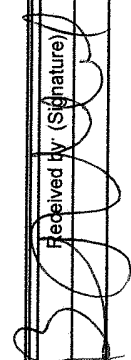
**Work Order Comments**

Program: UST/ST PRP Brownfields JRC perfund   
 State of Project: Level II Level III ST/UST RRP Level IV   
 Deliverables EDD  ADaPT  Other

Project Manager	Clinton Merritt	Bill to (if different)	Melodie Sanjari
Company Name	Carmona Resources	Company Name	Marathon Oil Corporation
Address	310 W Wall St Ste 500	Address	990 Town and Country Blvd
City, State ZIP	Midland, TX 79701	City, State ZIP	Houston, TX 77024
Phone		Email	msanjari@marathonoil.com

Project Name	Project Number	Project Location	Sampler's Name	Turn Around		Pres. Code	# of Cont	ANALYSIS REQUEST					Preservative Codes
				<input checked="" type="checkbox"/> Routine	<input type="checkbox"/> Rush			Due Date	48 Hour	TPH 8015M (GRO + DRO + MRO)	BTEX 8021B	Chloride 300.0	
Hermes 9H 10H CTB	2119	Eddy County, New Mexico	CCM	<input checked="" type="checkbox"/> Yes	<input type="checkbox"/> No	Wet Ice	Yes	No					None NO Cool Cool HCL HC H <sub>2</sub> SO <sub>4</sub> H <sub>2</sub> H <sub>3</sub> PO <sub>4</sub> HP NaHSO <sub>4</sub> NABIS Na <sub>2</sub> S <sub>2</sub> O <sub>3</sub> NaSO <sub>3</sub> Zn Acetate+NaOH Zn NaOH+Ascorbic Acid SAPC
<b>SAMPLE RECEIPT</b>		Temp Blank	Yes	No	Thermometer ID								
Received Intact:		Yes	No	N/A	Correction Factor								
Cooler Custody Seals		Yes	No	N/A	Temperature Reading								
Sample Custody Seals		Yes	No	N/A	Corrected Temperature								
Total Containers:													
Sample Identification	Date	Time	Soil	Water	Grab/Comp								Sample Comments
SW - 13 (1')	9/26/2023		X		Comp	1	X	X	X	X			
SW - 14 (1')	9/26/2023		X		Comp	1	X	X	X	X			
SW - 15 (1')	9/26/2023		X		Comp	1	X	X	X	X			
SW - 16 (1')	9/26/2023		X		Comp	1	X	X	X	X			
SW - 17 (1')	9/26/2023		X		Comp	1	X	X	X	X			

Comments: Email results to Mike Carmona [micarmona@carmonaresources.com](mailto:micarmona@carmonaresources.com), Conner Mochring [cmochring@carmonaresources.com](mailto:cmochring@carmonaresources.com), Clint Merritt [merrittc@carmonaresources.com](mailto:merrittc@carmonaresources.com)

Relinquished by: (Signature)		Date/Time	
Received by: (Signature)		Date/Time	9/28/23



### Login Sample Receipt Checklist

Client: Carmona Resources

Job Number: 880-33676-1  
SDG Number: Eddy County, New Mexico

**Login Number: 33676**

**List Number: 1**

**Creator: Rodriguez, Leticia**

**List Source: Eurofins Midland**

Question	Answer	Comment
The cooler's custody seal, if present, is intact.	N/A	
Sample custody seals, if present, are intact.	N/A	
The cooler or samples do not appear to have been compromised or tampered with.	True	
Samples were received on ice.	True	
Cooler Temperature is acceptable.	True	
Cooler Temperature is recorded.	True	
COC is present.	True	
COC is filled out in ink and legible.	True	
COC is filled out with all pertinent information.	True	
Is the Field Sampler's name present on COC?	True	
There are no discrepancies between the containers received and the COC.	True	
Samples are received within Holding Time (excluding tests with immediate HTs)	True	
Sample containers have legible labels.	True	
Containers are not broken or leaking.	True	
Sample collection date/times are provided.	True	
Appropriate sample containers are used.	True	
Sample bottles are completely filled.	True	
Sample Preservation Verified.	N/A	
There is sufficient vol. for all requested analyses, incl. any requested MS/MSDs	True	
Containers requiring zero headspace have no headspace or bubble is <6mm (1/4").	N/A	

- 1
- 2
- 3
- 4
- 5
- 6
- 7
- 8
- 9
- 10
- 11
- 12
- 13
- 14

**District I**  
 1625 N. French Dr., Hobbs, NM 88240  
 Phone:(575) 393-6161 Fax:(575) 393-0720  
**District II**  
 811 S. First St., Artesia, NM 88210  
 Phone:(575) 748-1283 Fax:(575) 748-9720  
**District III**  
 1000 Rio Brazos Rd., Aztec, NM 87410  
 Phone:(505) 334-6178 Fax:(505) 334-6170  
**District IV**  
 1220 S. St Francis Dr., Santa Fe, NM 87505  
 Phone:(505) 476-3470 Fax:(505) 476-3462

**State of New Mexico**  
**Energy, Minerals and Natural Resources**  
**Oil Conservation Division**  
**1220 S. St Francis Dr.**  
**Santa Fe, NM 87505**

CONDITIONS

Action 276854

**CONDITIONS**

Operator: MARATHON OIL PERMIAN LLC 990 Town & Country Blvd. Houston, TX 77024	OGRID: 372098
	Action Number: 276854
	Action Type: [C-141] Release Corrective Action (C-141)

**CONDITIONS**

Created By	Condition	Condition Date
rhamlet	We have received your Remediation Closure Report for Incident #NAPP2322723783, thank you. This Remediation Closure Report is approved. Areas reasonably needed for production or subsequent drilling operations will need to be reclaimed and revegetated as soon as they are no longer reasonably needed. A report for reclamation and revegetation including pictures of the contoured backfilled excavation surface and a thorough discussion on reseeding mixture, vegetation ratio, timelines, etc., will need to be submitted and approved prior to this incident receiving the final status of "Restoration Complete".	2/23/2024
rhamlet	The reclamation report will need to include: Executive Summary of the reclamation activities; Scaled Site Map including sampling locations; Analytical results including, but not limited to, results showing that any remaining impacts meet the reclamation standards and results to prove the backfill is non-waste containing if the back fill is coming from a rancher's pit or other local source AND/OR proof from the landfill/landfarm that their backfill is non-waste containing; pictures of the backfilled areas showing that the area is back, as nearly as practical, to the original condition or the final land use and maintain those areas to control dust and minimize erosion to the extent practical; pictures of the top layer, which is either the background thickness of topsoil or one foot of suitable material to establish vegetation at the site, whichever is greater; and a revegetation plan.	2/23/2024