



October 23, 2023

New Mexico Oil Conservation Division

New Mexico Energy, Minerals, and Natural Resources Department
1220 South St. Francis Drive
Santa Fe, New Mexico 87505

**Re: Closure Request
Rojo 18/19 & 38/39 Tank Battery
Incident Number nAPP2103447746
Lea County, New Mexico**

To Whom It May Concern:

Ensolum, LLC (Ensolum), on behalf of BTA Oil Producers, LLC (BTA), has prepared this *Closure Request* to document assessment, excavation, and soil sampling activities performed at the Rojo 18/19 & 38/39 Tank Battery (Site). The purpose of the Site assessment, excavation, and soil sampling activities was to address impacts to soil resulting from a historical crude oil and produced water release at the Site. Based on field observations, Site assessment activities, and excavation soil sample laboratory analytical results, BTA is submitting this *Closure Request*, requesting no further action for Incident Number nAPP2103447746.

SITE DESCRIPTION AND RELEASE SUMMARY

The Site is located in Unit E, Section 34, Township 25 South, Range 33 East, in Lea County, New Mexico (32.08960°, -103.56712°) and is associated with oil and gas exploration and production operations on Federal Land managed by the Bureau of Land Management (BLM).

On January 31, 2021, the tank level measurement and high-level alarms failed, causing a produced water tank to overflow. Approximately 2,397 barrels (bbls) of produced water and 1 bbl of crude oil were released into the lined secondary containment, the containment overflowed and released fluids onto the surface of the surrounding well pad. A vacuum truck was dispatched to the Site to recover free-standing fluids; approximately 1 bbl of crude oil and 2,390 bbls of produced water were recovered. BTA reported the release to the New Mexico Oil Conservation Division (NMOCD) on a Release Notification Form C-141 (Form C-141) on February 3, 2021. The release was assigned Incident Number nAPP2103447746.

SITE CHARACTERIZATION AND CLOSURE CRITERIA

The Site was characterized to assess the applicability of Table I, Closure Criteria for Soils Impacted by a Release, of Title 19, Chapter 15, Part 29 (19.15.29) of the New Mexico Administrative Code (NMAC). Results from the characterization desktop review are presented on page 3 of the Form C-141, Site Assessment/Characterization. Potential Site receptors are identified on Figure 1.

Depth to groundwater at the Site is greater than 100 feet below ground surface (bgs) based on the nearest groundwater well data. The closest permitted groundwater well with depth to groundwater data is New Mexico Office of the State Engineer (NMOSE) well C-04732, located approximately 150 feet southeast of the Site. The groundwater well was drilled during April 2023 to a total depth of 106 feet bgs,

BTA Oil Producers, LLC
Closure Request
Rojo 18/19 & 38/39 Tank Battery

and no groundwater was encountered. The borehole was properly abandoned using hydrated bentonite chips. All wells used for depth to groundwater determination are presented on Figure 1. The associated well records are included in Appendix A.

The closest continuously flowing or significant watercourse to the Site is a freshwater emergent wetland, located approximately 2,550 feet south of the Site. The Site is greater than 200 feet from a lakebed, sinkhole, or playa lake and greater than 300 feet from an occupied residence, school, hospital, institution, church, or wetland. The Site is greater than 1,000 feet to a freshwater well or spring and is not within a 100-year floodplain or overlying a subsurface mine. The Site is not underlain by unstable geology (low potential karst designation area). Site receptors are identified on Figure 1.

Based on the results of the Site Characterization, the following NMOCD Table I Closure Criteria (Closure Criteria) apply:

- Benzene: 10 milligrams per kilogram (mg/kg)
- Benzene, toluene, ethylbenzene, and total xylenes (BTEX): 50 mg/kg
- Total petroleum hydrocarbons (TPH)-gasoline range organics (GRO) and TPH-diesel range organics (DRO): 1,000 mg/kg
- TPH: 2,500 mg/kg
- Chloride: 20,000 mg/kg

SITE ASSESSMENT ACTIVITIES AND LABORATORY ANALYTICAL RESULTS

A 48-hour advance notice of liner inspection was provided via email to the NMOCD District I office on June 19, 2023. A liner integrity inspection was conducted by Ensolum personnel on July 23, 2023. Upon inspection, the liner was determined to be sufficient. Additionally, Site assessment activities were conducted to evaluate the release area outside of the lined containment based on information provided on the Form C-141, the documented release extent, and visual observations. Nine assessment soil samples (SS01 through SS09) were collected within and around the documented release area, at a depth of approximately 0.5 feet bgs, to assess for the presence or absence of impacted soil resulting from the historical release. The soil samples were field screened for volatile organic compounds (VOCs) utilizing a calibrated photoionization detector (PID) and chloride using Hach® chloride QuanTab® test strips. The soil sample locations were mapped utilizing a handheld Global Positioning System (GPS) unit and are depicted on Figure 2. Photographic documentation was completed during the Site visit and a photographic log is included as Appendix B.

The soil samples were placed directly into pre-cleaned glass jars, labeled with the location, date, time, sampler name, method of analysis, and immediately placed on ice. The soil samples were transported under strict chain-of-custody procedures to Cardinal Laboratories (Cardinal) in Hobbs, New Mexico, for analysis of the following chemicals of concern (COCs): BTEX following United States Environmental Protection Agency (EPA) Method 8021B; TPH- GRO, TPH- DRO, and TPH-oil range organics (ORO) following EPA Method 8015M/D; and chloride following EPA Method SM4500.

Laboratory analytical results for assessment soil samples SS01, SS03, and SS04, collected within the release extent, indicated chloride and/or TPH concentrations exceeded the Site Closure Criteria. Laboratory analytical results for assessment soil sample SS02, collected within the release extent, and assessment samples SS05 through SS09, collected around the release extent, were compliant with the Site Closure Criteria. Based on the laboratory analytical results, additional delineation activities and excavation of impacted soil were warranted.

BTA Oil Producers, LLC
Closure Request
Rojo 18/19 & 38/39 Tank Battery

DELINEATION ACTIVITIES AND LABORATORY ANALYTICAL RESULTS

On September 19, 2023, Ensolum personnel returned to the Site to complete additional delineation activities to further assess the lateral and vertical extent of impacted soil within the historical release area. Potholes were advanced via excavator at the location of assessment samples SS02 and SS05 and at three additional locations within the release extent (SS11 through SS13). The potholes were advanced to a depth of 1-foot bgs. Soil from the potholes was field screened for VOCs and chloride. Field screening results and observations for the potholes were logged on lithologic/soil sampling logs, which are included in Appendix C. Discrete delineation samples were collected from the potholes at depths ranging from 0.5 feet to 1-foot bgs. Additionally, assessment soil sample SS10 was collected outside of the release extent to delineate the lateral extent of the release to the south. The delineation soil sample locations were mapped utilizing a handheld GPS unit and are depicted on Figure 2. Photographic documentation was completed during the Site visit and a photographic log is included in Appendix B.

Laboratory analytical results for the delineation soil samples indicated all COC concentrations were compliant with the Site Closure Criteria and provided vertical delineation to the most stringent Table I Closure Criteria. Laboratory analytical results are summarized in Table 1 and the complete analytical reports are included as Appendix D.

EXCAVATION ACTIVITIES AND LABORATORY ANALYTICAL RESULTS

Between September 19, 2023, and September 21, 2023, Ensolum personnel oversaw excavation of impacted soil from the release area as indicated by laboratory analytical results for assessment samples SS01, SS03, and SS04. Excavation activities were performed via mini excavator and skid steer to depths ranging from 1-foot bgs to 3 feet bgs. To direct excavation activities, soil was field screened for VOCs and chloride as previously described. Photographic documentation is included in Appendix B.

Following removal of impacted soil, 5-point composite soil samples were collected every 200 square feet from the floor and sidewalls of the excavation. The 5-point composite soil samples were collected by placing five equivalent aliquots of soil into a 1-gallon, resealable plastic bag and homogenizing the samples by thoroughly mixing. Composite soil samples FS01 through FS09 were collected from the floor of the excavations at depths ranging from 1-foot to 3 feet bgs. Composite soil samples SW01 through SW03 were collected from the sidewalls of the deeper northern excavation at depths ranging from the ground surface to 3 feet bgs. Due to the shallow depth of the southern excavations, soil from any sidewalls was incorporated into the floor samples. The soil samples were handled and analyzed as previously described. The excavation extent and excavation soil sample locations were mapped utilizing a handheld GPS unit and are depicted on Figure 3.

Laboratory analytical results for excavation floor samples FS01 through FS09 and excavation sidewall samples SW01 through SW03, indicated all COC concentrations were compliant with the Site Closure Criteria. Laboratory analytical results are summarized in Table 1 and the complete laboratory analytical reports are included as Appendix D.

The combined aerial footprint of the excavations measured approximately 1,570 square feet. A total of approximately 60 cubic yards of soil were removed during excavation activities. The impacted soil was transported and properly disposed of at the R360 Disposal Facility located in Hobbs, New Mexico.

CLOSURE REQUEST

Site assessment and excavation activities were conducted at the Site to address the impacted soil resulting from the January 31, 2021, release of crude oil and produced water within a lined containment and onto the surface of the well pad. Following the passing liner integrity inspection, Site assessment

BTA Oil Producers, LLC
Closure Request
Rojo 18/19 & 38/39 Tank Battery

and excavation activities were completed to address the release area outside of the containment. Laboratory analytical results for the excavation soil samples, collected from the final excavation extent, indicated all COC concentrations were compliant with the Site Closure Criteria. Additionally, the release was laterally and vertically delineated to the most stringent Table I Closure Criteria. Based on the laboratory analytical results, no further remediation is required.

Initial response efforts, excavation of impacted soil, and natural attenuation have mitigated impacts at this Site. Depth to groundwater was determined to be greater than 100 feet bgs at the Site and no other sensitive receptors were identified near the release extent. BTA believes the remedial actions completed are protective of human health, the environment, and groundwater. As such, BTA respectfully requests closure for Incident Number nAPP2103447746. Notifications submitted to the NMOCD are included in Appendix E and the final Form C-141 is included in Appendix F.

If you have any questions or comments, please contact Ms. Tacoma Morrissey at (337) 257-8307 or tmorrissey@ensolum.com.

Sincerely,
Ensolum, LLC



Hadlie Green
Project Geologist



Aimee Cole
Senior Managing Scientist

cc: Kelton Beaird, BTA
Bureau of Land Management

Appendices:

Figure 1	Site Receptor Map
Figure 2	Assessment Soil Sample Locations
Figure 3	Excavation Soil Sample Locations
Table 1	Soil Sample Analytical Results
Appendix A	Referenced Well Records
Appendix B	Photographic Log
Appendix C	Lithologic/Soil Sampling Logs
Appendix D	Laboratory Analytical Reports & Chain-of-Custody Documentation
Appendix E	NMOCD Notifications
Appendix F	Final C-141



FIGURES

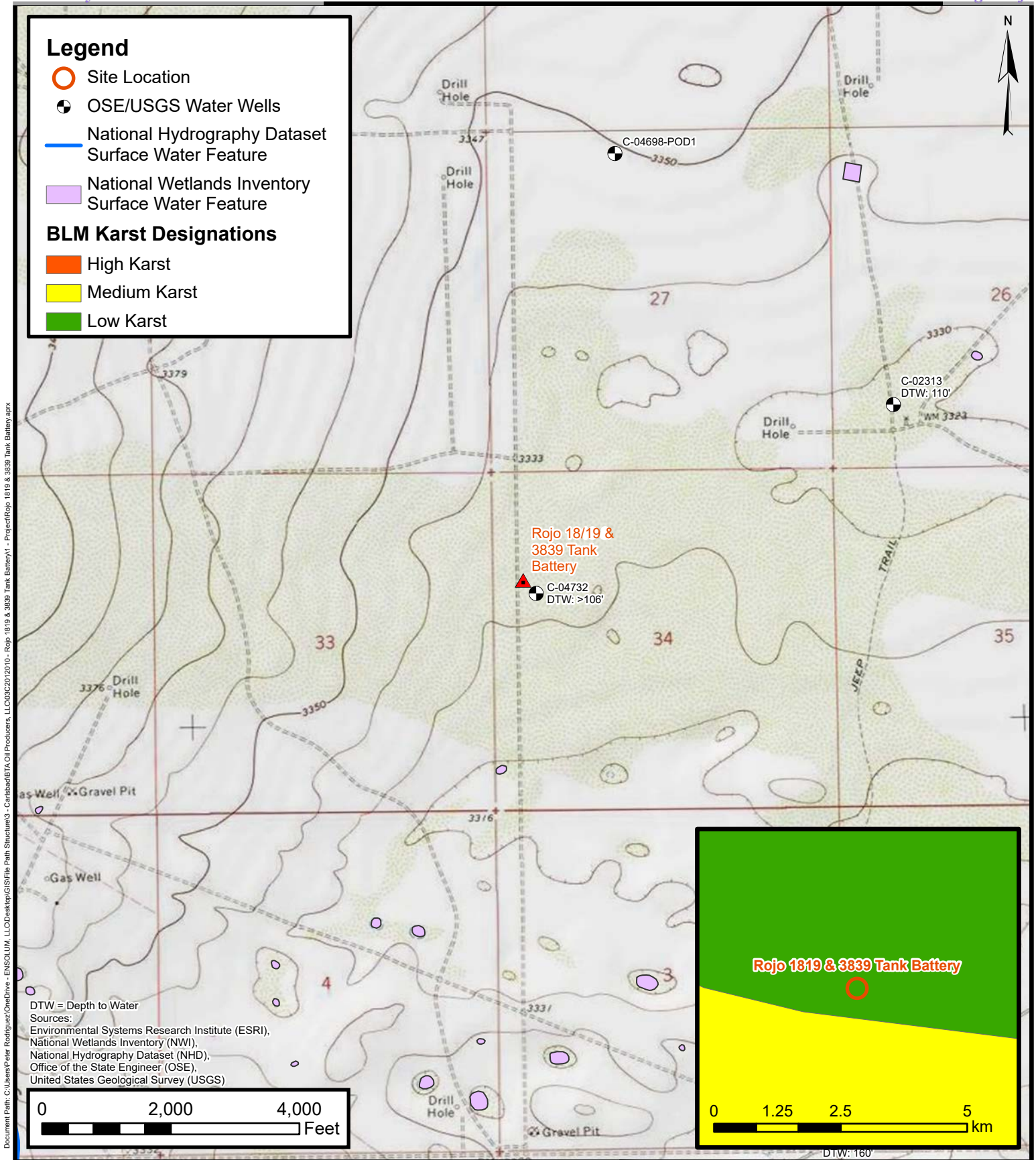

Site Receptor Map

BTA Oil Producers, LLC
Rojo 18/19 & 38/39 Tank Battery
Incident Number: NAPP2103447746
Unit E, Sec 34, T25S, R33E
Lea County, New Mexico

FIGURE
1

ENSOLUM
Environmental, Engineering and
Hydrogeologic Consultants

Legend

- Assessment Soil Sample in Compliance with NMOCD Closure Criteria
- Assessment Soil Sample Exceeding NMOCD Closure Criteria
- Electric Utility Line
- Oil and Gas Utility Line
- Steel Line / Surface Poly Line
- Subsurface Poly Line
- Containment Liner
- Release Extent

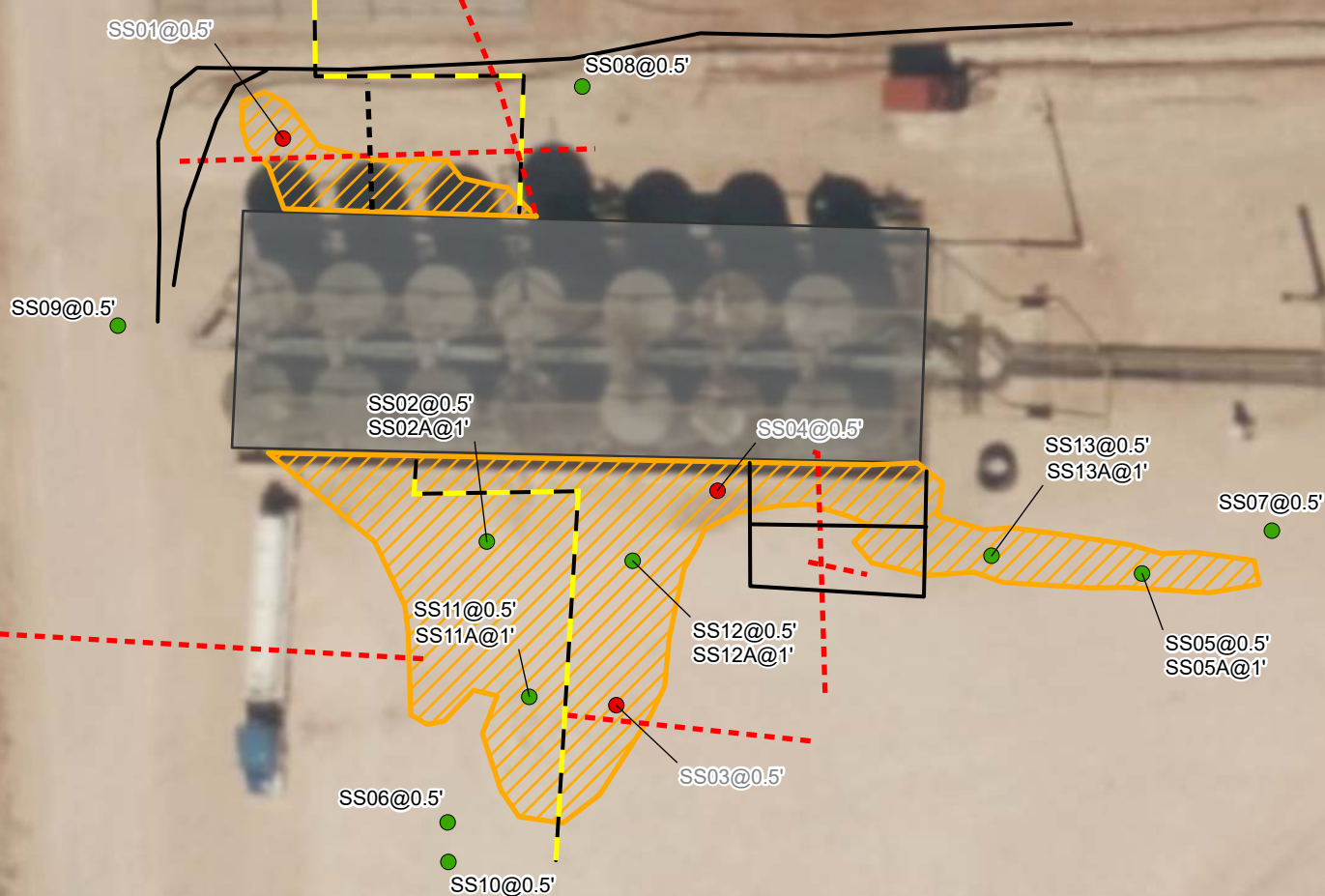

Notes:
 Sample ID @ Depth Below Ground Surface
 Samples in gray have been removed during excavation activities

0 40 80
 Feet

Source:
 Bing Maps



Assessment Soil Sample locations

BTA Oil Producers, LLC
 Rojo 18/19 & 38/39 Tank Battery
 Incident Number: NAPP2103447746
 Unit E, Sec 34, T25S, R33E
 Lea County, New Mexico

FIGURE
 2

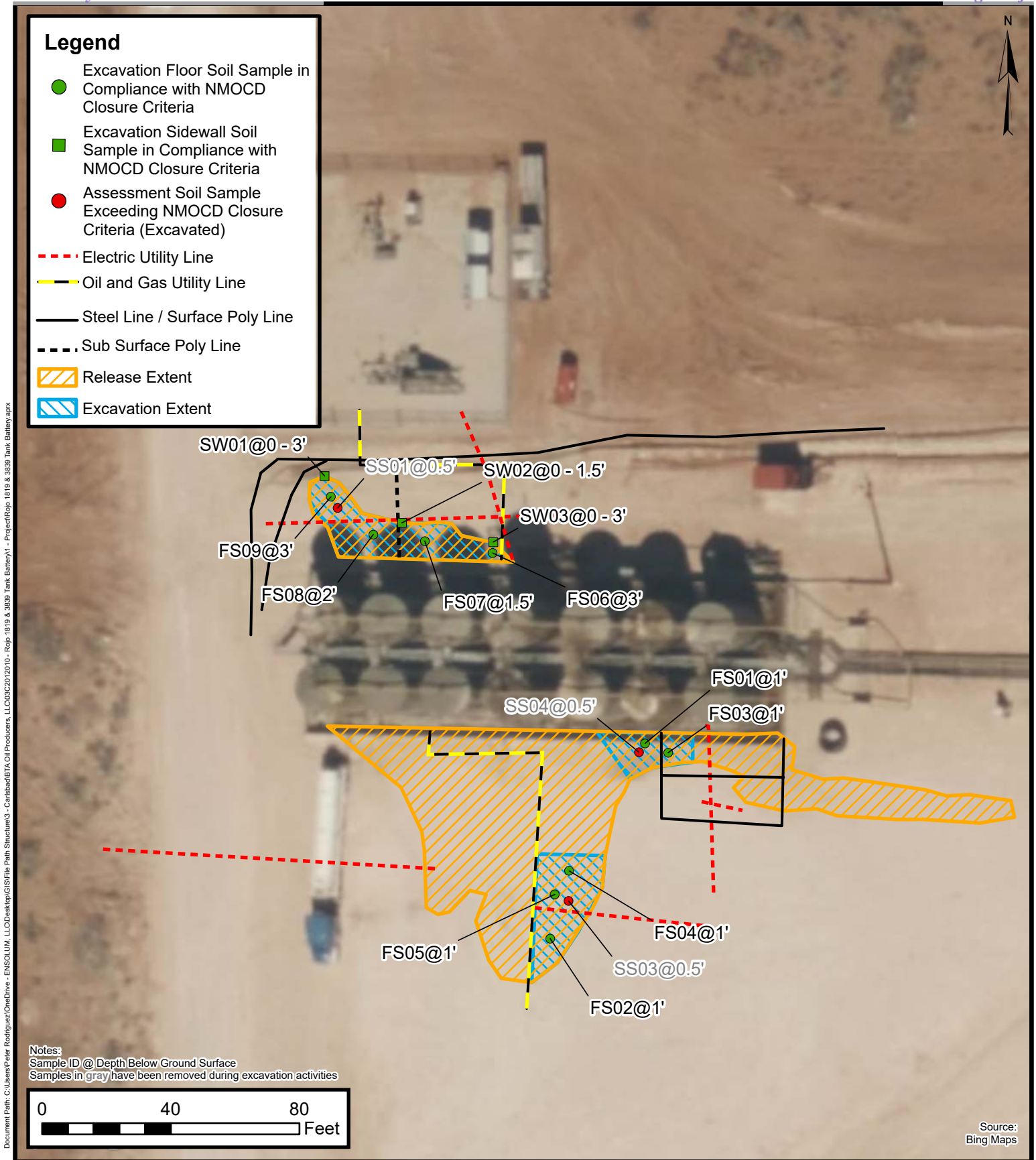

Excavation Soil Sample Locations

BTA Oil Producers, LLC
Rojo 18/19 & 38/39 Tank Battery
Incident Number: NAPP2103447746
Unit E, Sec 34, T25S, R33E
Lea County, New Mexico

FIGURE
3



TABLES



TABLE I SOIL SAMPLE ANALYTICAL RESULTS Rojo 18/19 & 38/39 Tank Battery BTA Oil Producers, LLC Lea County, New Mexico										
Sample I.D.	Sample Date	Sample Depth (feet bgs)	Benzene (mg/kg)	Total BTEX (mg/kg)	TPH GRO (mg/kg)	TPH DRO (mg/kg)	TPH ORO (mg/kg)	GRO+DRO (mg/kg)	Total TPH (mg/kg)	Chloride (mg/kg)
NMOCD Table I Closure Criteria (NMAC 19.15.29)			10	50	NE	NE	NE	1,000	2,500	20,000
Assessment Soil Samples										
SS01	06/23/2023	0.5	<0.050	<0.300	<10.0	567	332	567	899	36,400
SS02	06/23/2023	0.5	<0.050	<0.300	<10.0	123	71.9	123	195	14,000
SS02A	09/19/2023	1	<0.050	<0.300	<10.0	<10.0	<10.0	<10.0	<10.0	224
SS03	06/23/2023	0.5	<0.050	<0.300	<10.0	1,320	423	1,320	1,743	304
SS04	06/23/2023	0.5	<0.050	<0.300	<10.0	2,770	867	2,770	3,637	13,800
SS05	06/23/2023	0.5	<0.050	<0.300	<10.0	76.6	46.2	76.6	123	7,440
SS05A	09/19/2023	1	<0.050	<0.300	<10.0	<10.0	<10.0	<10.0	<10.0	32.0
SS06	06/23/2023	0.5	<0.050	<0.300	<10.0	119	120	119	239	672
SS07	06/23/2023	0.5	<0.050	<0.300	<10.0	<10.0	<10.0	<10.0	<10.0	48.0
SS08	06/23/2023	0.5	<0.050	<0.300	<10.0	<10.0	<10.0	<10.0	<10.0	48.0
SS09	06/23/2023	0.5	<0.050	<0.300	<10.0	10.7	<10.0	10.7	10.7	96.0
SS10	09/19/2023	0.5	<0.050	<0.300	<10.0	<10.0	<10.0	<10.0	<10.0	32.0
SS11	09/19/2023	0.5	<0.050	<0.300	<10.0	18.1	<10.0	18.1	18.1	64.0
SS11A	09/19/2023	1	<0.050	<0.300	<10.0	<10.0	<10.0	<10.0	<10.0	576
SS12	09/19/2023	0.5	<0.050	<0.300	<10.0	<10.0	<10.0	<10.0	<10.0	128
SS12A	09/19/2023	1	<0.050	<0.300	<10.0	<10.0	<10.0	<10.0	<10.0	64.0
SS13	09/19/2023	0.5	<0.050	<0.300	<10.0	<10.0	<10.0	<10.0	<10.0	2,800
SS13A	09/19/2023	1	<0.050	<0.300	<10.0	<10.0	<10.0	<10.0	<10.0	128
Excavation Floor Soil Samples										
FS01	09/19/2023	1	<0.050	<0.300	<10.0	332	68	332	400	512
FS02	09/19/2023	1	<0.050	<0.300	<10.0	<10.0	<10.0	<10.0	<10.0	48.0
FS03	09/20/2023	1	<0.050	<0.300	<10.0	<10.0	<10.0	<10.0	<10.0	1,460
FS04	09/20/2023	1	<0.050	<0.300	<10.0	<10.0	<10.0	<10.0	<10.0	80.0
FS05	09/20/2023	1	<0.050	<0.300	<10.0	<10.0	<10.0	<10.0	<10.0	96.0
FS06	09/20/2023	3	<0.050	<0.300	<10.0	<10.0	<10.0	<10.0	<10.0	1,340
FS07	09/20/2023	1.5	<0.050	<0.300	<10.0	449	381	449	830	416
FS08	09/20/2023	2	<0.050	<0.300	<10.0	<10.0	<10.0	<10.0	<10.0	128
FS09	09/20/2023	3	<0.050	<0.300	<10.0	<10.0	<10.0	<10.0	<10.0	48.0



TABLE I SOIL SAMPLE ANALYTICAL RESULTS Rojo 18/19 & 38/39 Tank Battery BTA Oil Producers, LLC Lea County, New Mexico										
Sample I.D.	Sample Date	Sample Depth (feet bgs)	Benzene (mg/kg)	Total BTEX (mg/kg)	TPH GRO (mg/kg)	TPH DRO (mg/kg)	TPH ORO (mg/kg)	GRO+DRO (mg/kg)	Total TPH (mg/kg)	Chloride (mg/kg)
NMOCD Table I Closure Criteria (NMAC 19.15.29)			10	50	NE	NE	NE	1,000	2,500	20,000
Excavation Sidewall Soil Samples										
SW01	09/20/2023	0-3	<0.050	<0.300	<10.0	<10.0	<10.0	<10.0	<10.0	480
SW02	09/20/2023	0-1.5	<0.050	<0.300	<10.0	<10.0	<10.0	<10.0	<10.0	160
SW03	09/20/2023	0-3	<0.050	<0.300	<10.0	<10.0	<10.0	<10.0	<10.0	32.0

Notes:

bgs: below ground surface
mg/kg: milligrams per kilogram
NMOCD: New Mexico Oil Conservation Division
NMAC: New Mexico Administrative Code
BTEX: Benzene, Toluene, Ethylbenzene, and Xylenes
Concentrations in **bold** exceed the NMOCD Table I Closure Criteria or reclamation standard where applicable.

GRO: Gasoline Range Organics
DRO: Diesel Range Organics
ORO: Oil Range Organics
TPH: Total Petroleum Hydrocarbon



APPENDIX A

Referenced Well Records

								Sample Name: C-04732		Date: 04/19/2023	
								Site Name: Rojo 18 ELL			
								Incident Number: nAPP2222753156			
								Job Number: 03C2012007			
LITHOLOGIC / SOIL SAMPLING LOG								Logged By: J.falcomata		Method: Air Rotary	
Coordinates: 32.089035, -103.566486								Hole Diameter: 5"		Total Depth: 106'	
Comments: Soil boring was advanced to a total depth of 106' bgs. No water was observed within the soil boring after at least 72 hours. On 04/24/2023 the soil boring was plugged and abandoned using hydrated bentonite chips.											
Moisture Content	Chloride (ppm)	Vapor (ppm)	Staining	Sample ID	Sample Depth (ft bgs)	Depth (ft bgs)	USCS/Rock Symbol	Lithologic Descriptions			
Dry	-	-	N	-	-	10	SP-SM	Note: Driller injected well with a water and soap mixture @ 55' to help stabilize well and prevent cave in. Due to collapse, well cased @ 102' with 2" polypipe casing. (10') SAND: fine grained - medium grained, trace amounts small gravel, poorly graded, tan, no odor, non plastic non cohesive (20') SAND: fine grained, silty, poorly graded, medium brown, no odor, non plastic, non cohesive. (30') SAND: fine - medium grained, silty, trace amount small gravel, poorly graded, light brown, no odor, non plastic, non cohesive (40') SAND: fine grained, silty, poorly graded, light to orangish brown, no odor, non plastic, non cohesive (50') SAND: fine grained, silty, poorly graded, light to orangish brown, no odor, non plastic, non cohesive (60') SAND: fine grained, silty, poorly graded, orangish brown, wet from injection, no odor, non plastic, non cohesive (70') SAND: fine grained, silty, poorly graded, medium brown, wet from injection, no odor, non plastic, non cohesive (80') SAND: fine grained, silty, poorly graded, medium brown, wet from injection, no odor, non plastic, non cohesive (90') SAND: fine grained, silty, poorly graded, orangish brown, wet from injection, no odor, non plastic, non cohesive (100') SAND: fine grained, silty, poorly graded, tan, wet from injection, no odor, non plastic, non cohesive AA			
Dry	-	-	N	-	-	20	SP-SM				
Dry	-	-	N	-	-	30	SP-SM				
Dry	-	-	N	-	-	40	SP-SM				
Dry	-	-	N	-	-	50	SP-SM				
Wet	-	-	N	-	-	60	SP-SM				
Wet	-	-	N	-	-	70	SP-SM				
Wet	-	-	N	-	-	80	SP-SM				
Wet	-	-	N	-	-	90	SP-SM				
Wet	-	-	N	-	-	100	SP-SM				
Wet	-	-	N	-	-	106	SP-SM				
Total Depth @ 106 feet bgs											



APPENDIX B

Photographic Log

**Photographic Log**

BTA Oil Producers

Rojo 18/19 & 38/39 Tank Battery

NAPP2103447746



Photograph: 1 Date: 6/23/2023
Description: Soil staining in release footprint
View: West



Photograph: 2 Date: 9/19/2023
Description: Excavation in progress
View: North



Photograph: 3 Date: 9/21/2023
Description: Completed excavation
View: Southeast



Photograph: 4 Date: 9/21/2023
Description: Completed excavation
View: East

**Photographic Log**

BTA Oil Producers

Rojo 18/19 & 38/39 Tank Battery

NAPP2103447746



Photograph: 5 Date: 6/23/2023
Description: View of lined containment deemed to be in good condition, facing south



Photograph: 6 Date: 6/23/2023
Description: View of lined containment deemed to be in good condition, facing southeast



Photograph: 7 Date: 6/23/2023
Description: View of lined containment deemed to be in good condition, facing west





Photograph: 8 Date: 6/23/2023
Description: View of lined containment deemed to be in good condition, facing west





APPENDIX C

Lithologic Soil Sampling Logs

								Sample Name: SS02		Date: 9/19/23	
								Site Name: Rojo 18/19 & 38/39 Tank Battery			
								Incident Number: nAPP2103447746			
								Job Number: 03C2012076			
LITHOLOGIC / SOIL SAMPLING LOG								Logged By: Ronni Hayes		Method: Mini-excavator	
Coordinates: (32.089459, -103.567166)								Hole Diameter: ~2'		Total Depth: 1 ft bgs	
Comments: Field screening conducted with HACH Chloride Test Strips and PID for chloride and vapor, respectively. Chloride test performed with 1:4 dilution factor of soil to distilled water. 40% correction factor included.											
Moisture Content	Chloride (ppm)	Vapor (ppm)	Staining	Sample ID	Sample Depth (ft bgs)	Depth (ft bgs)	USCS/Rock Symbol	Lithologic Descriptions			
Dry	30,262	0.0	N	SS02	0.5	0	CCHE	CALICHE, abundant limestone, light tan, no odor, no staining, poorly sorted			
Dry	302.4	0.0	N	SS02A	1	1	SAA				
TD @ 1' bgs											

 ENSOLUM								Sample Name: SS05		Date: 9/19/23	
								Site Name: Rojo 18/19 & 38/39 Tank Battery			
								Incident Number: nAPP2103447746			
								Job Number: 03C2012076			
LITHOLOGIC / SOIL SAMPLING LOG								Logged By: Ronni Hayes		Method: Mini-excavator	
Coordinates: (32.089435, -103.566710)								Hole Diameter: ~2'		Total Depth: 1 ft bg	
Comments: Field screening conducted with HACH Chloride Test Strips and PID for chloride and vapor, respectively. Chloride test performed with 1:4 dilution factor of soil to distilled water. 40% correction factor included.											
Moisture Content	Chloride (ppm)	Vapor (ppm)	Staining	Sample ID	Sample Depth (ft bgs)	Depth (ft bgs)	USCS/Rock Symbol	Lithologic Descriptions			
Dry	17,416	0.0	N	SS05	0.5	0	CCHE	CALICHE, abundant limestone, light tan, no odor, no staining, poorly sorted			
Dry	<173.8	0.0	N	SS05A	1	1	SAA				
TD @ 1' bgs											

								Sample Name: SS11		Date: 9/19/23	
								Site Name: Rojo 18/19 & 38/39 Tank Battery			
								Incident Number: nAPP2103447746			
								Job Number: 03C2012076			
LITHOLOGIC / SOIL SAMPLING LOG								Logged By: Ronni Hayes		Method: Mini-excavator	
Coordinates: (32.089370, -103.567136)								Hole Diameter: ~2'		Total Depth: 1 ft bg	
Comments: Field screening conducted with HACH Chloride Test Strips and PID for chloride and vapor, respectively. Chloride test performed with 1:4 dilution factor of soil to distilled water. 40% correction factor included.											
Moisture Content	Chloride (ppm)	Vapor (ppm)	Staining	Sample ID	Sample Depth (ft bgs)	Depth (ft bgs)	USCS/Rock Symbol	Lithologic Descriptions			
Dry	<173.8	0.1	N	SS11	0.5	0.5	CCHE	CALICHE, abundant limestone, light tan, no odor, no staining, poorly sorted			
Dry	554.4	0.0	N	SS11A	1	1	SAA	SAA			
TD @ 1' bgs											

								Sample Name: SS12		Date: 9/19/23	
								Site Name: Rojo 18/19 & 38/39 Tank Battery			
								Incident Number: nAPP2103447746			
								Job Number: 03C2012076			
LITHOLOGIC / SOIL SAMPLING LOG								Logged By: Ronni Hayes		Method: Mini-excavator	
Coordinates: (32.089448, -103.567065)								Hole Diameter: ~2'		Total Depth: 1 ft bg	
Comments: Field screening conducted with HACH Chloride Test Strips and PID for chloride and vapor, respectively. Chloride test performed with 1:4 dilution factor of soil to distilled water. 40% correction factor included.											
Moisture Content	Chloride (ppm)	Vapor (ppm)	Staining	Sample ID	Sample Depth (ft bgs)	Depth (ft bgs)	USCS/Rock Symbol	Lithologic Descriptions			
Dry	<173.8	0.0	N	SS12	0.5	0.5	CCHE	CALICHE, abundant limestone, light tan, no odor, no staining, poorly sorted			
Dry	<173.8	0.0	N	SS12A	1	1	SAA	SAA			
TD @ 1' bgs											

								Sample Name: SS13		Date: 9/19/23	
								Site Name: Rojo 18/19 & 38/39 Tank Battery			
								Incident Number: nAPP2103447746			
								Job Number: 03C2012076			
LITHOLOGIC / SOIL SAMPLING LOG								Logged By: Ronni Hayes		Method: Mini-excavator	
Coordinates: (32.089446, -103.566806)								Hole Diameter: ~2'		Total Depth: 1 ft bg	
Comments: Field screening conducted with HACH Chloride Test Strips and PID for chloride and vapor, respectively. Chloride test performed with 1:4 dilution factor of soil to distilled water. 40% correction factor included.											
Moisture Content	Chloride (ppm)	Vapor (ppm)	Staining	Sample ID	Sample Depth (ft bgs)	Depth (ft bgs)	USCS/Rock Symbol	Lithologic Descriptions			
Dry	2,912	0.0	N	SS13	0.5	0.5	CCHE	CALICHE, abundant limestone, light tan, no odor, no staining, poorly sorted			
Dry	554.4	0.0	N	SS13A	1	1	SAA	SAA			
TD @ 1' bgs											



APPENDIX D

Laboratory Analytical Reports & Chain of Custody Documentation



PHONE (575) 393-2326 ° 101 E. MARLAND ° HOBBS, NM 88240

June 29, 2023

HADLIE GREEN

ENSOLUM

3122 NATIONAL PARKS HWY

CARLSBAD, NM 88220

RE: ROJO 18/19 & 38/39 TANK BATTERY

Enclosed are the results of analyses for samples received by the laboratory on 06/26/23 13:40.

Cardinal Laboratories is accredited through Texas NELAP under certificate number T104704398-22-15. Accreditation applies to drinking water, non-potable water and solid and chemical materials. All accredited analytes are denoted by an asterisk (*). For a complete list of accredited analytes and matrices visit the TCEQ website at www.tceq.texas.gov/field/qa/lab_accred_certif.html.

Cardinal Laboratories is accredited through the State of Colorado Department of Public Health and Environment for:

Method EPA 552.2	Haloacetic Acids (HAA-5)
Method EPA 524.2	Total Trihalomethanes (TTHM)
Method EPA 524.4	Regulated VOCs (V1, V2, V3)

Accreditation applies to public drinking water matrices.

This report meets NELAP requirements and is made up of a cover page, analytical results, and a copy of the original chain-of-custody. If you have any questions concerning this report, please feel free to contact me.

Sincerely,

A handwritten signature in black ink that reads "Celey D. Keene".

Celey D. Keene

Lab Director/Quality Manager



PHONE (575) 393-2326 ° 101 E. MARLAND ° HOBBS, NM 88240

Analytical Results For:

ENSOLUM
HADLIE GREEN
3122 NATIONAL PARKS HWY
CARLSBAD NM, 88220
Fax To:

Received: 06/26/2023
Reported: 06/29/2023
Project Name: ROJO 18/19 & 38/39 TANK BATTERY
Project Number: 03C2012076
Project Location: BTA (32.08960-103.56712)

Sampling Date: 06/23/2023
Sampling Type: Soil
Sampling Condition: Cool & Intact
Sample Received By: Shalyn Rodriguez

Sample ID: SS 01 @ .5' (H233295-01)

BTEx 8021B		mg/kg		Analyzed By: MS					
Analyte	Result	Reporting Limit	Analyzed	Method Blank	BS	% Recovery	True Value QC	RPD	Qualifier
Benzene*	<0.050	0.050	06/27/2023	ND	1.89	94.6	2.00	0.851	
Toluene*	<0.050	0.050	06/27/2023	ND	1.97	98.4	2.00	0.796	
Ethylbenzene*	<0.050	0.050	06/27/2023	ND	2.01	100	2.00	0.214	
Total Xylenes*	<0.150	0.150	06/27/2023	ND	6.10	102	6.00	0.940	
Total BTEx	<0.300	0.300	06/27/2023	ND					

Surrogate: 4-Bromofluorobenzene (PID) 109 % 71.5-134

Chloride, SM4500Cl-B		mg/kg		Analyzed By: AC						
Analyte	Result	Reporting Limit	Analyzed	Method Blank	BS	% Recovery	True Value QC	RPD	Qualifier	
Chloride	36400	16.0	06/26/2023	ND	416	104	400	3.92		

TPH 8015M		mg/kg		Analyzed By: MS					
Analyte	Result	Reporting Limit	Analyzed	Method Blank	BS	% Recovery	True Value QC	RPD	Qualifier
GRO C6-C10*	<10.0	10.0	06/27/2023	ND	177	88.5	200	3.23	
DRO >C10-C28*	567	10.0	06/27/2023	ND	172	85.9	200	2.00	
EXT DRO >C28-C36	332	10.0	06/27/2023	ND					

Surrogate: 1-Chlorooctane 74.3 % 48.2-134

Surrogate: 1-Chlorooctadecane 81.5 % 49.1-148

Cardinal Laboratories

*=Accredited Analyte

PLEASE NOTE: Liability and Damages. Cardinal's liability and client's exclusive remedy for any claim arising, whether based in contract or tort, shall be limited to the amount paid by client for analyses. All claims, including those for negligence and any other cause whatsoever shall be deemed waived unless made in writing and received by Cardinal within thirty (30) days after completion of the applicable service. In no event shall Cardinal be liable for incidental or consequential damages, including, without limitation, business interruptions, loss of use, or loss of profits incurred by client, its subsidiaries, affiliates or successors arising out of or related to the performance of the services hereunder by Cardinal, regardless of whether such claim is based upon any of the above stated reasons or otherwise. Results relate only to the samples identified above. This report shall not be reproduced except in full with written approval of Cardinal Laboratories.

Celey D. Keene, Lab Director/Quality Manager



PHONE (575) 393-2326 ° 101 E. MARLAND ° HOBBS, NM 88240

Analytical Results For:

ENSOLUM
HADLIE GREEN
3122 NATIONAL PARKS HWY
CARLSBAD NM, 88220
Fax To:

Received: 06/26/2023
Reported: 06/29/2023
Project Name: ROJO 18/19 & 38/39 TANK BATTERY
Project Number: 03C2012076
Project Location: BTA (32.08960-103.56712)

Sampling Date: 06/23/2023
Sampling Type: Soil
Sampling Condition: Cool & Intact
Sample Received By: Shalyn Rodriguez

Sample ID: SS 02 @ .5' (H233295-02)

BTX 8021B			mg/kg		Analyzed By: MS				
Analyte	Result	Reporting Limit	Analyzed	Method Blank	BS	% Recovery	True Value QC	RPD	Qualifier
Benzene*	<0.050	0.050	06/27/2023	ND	1.89	94.6	2.00	0.851	
Toluene*	<0.050	0.050	06/27/2023	ND	1.97	98.4	2.00	0.796	
Ethylbenzene*	<0.050	0.050	06/27/2023	ND	2.01	100	2.00	0.214	
Total Xylenes*	<0.150	0.150	06/27/2023	ND	6.10	102	6.00	0.940	
Total BTX	<0.300	0.300	06/27/2023	ND					

Surrogate: 4-Bromofluorobenzene (PID) 105 % 71.5-134

Chloride, SM4500Cl-B		mg/kg		Analyzed By: AC					
Analyte	Result	Reporting Limit	Analyzed	Method Blank	BS	% Recovery	True Value QC	RPD	Qualifier
Chloride	14000	16.0	06/26/2023	ND	416	104	400	3.92	

TPH 8015M		mg/kg		Analyzed By: MS					
Analyte	Result	Reporting Limit	Analyzed	Method Blank	BS	% Recovery	True Value QC	RPD	Qualifier
GRO C6-C10*	<10.0	10.0	06/27/2023	ND	177	88.5	200	3.23	
DRO >C10-C28*	123	10.0	06/27/2023	ND	172	85.9	200	2.00	
EXT DRO >C28-C36	71.9	10.0	06/27/2023	ND					

Surrogate: 1-Chlorooctane 102 % 48.2-134

Surrogate: 1-Chlorooctadecane 115 % 49.1-148

Cardinal Laboratories

*=Accredited Analyte

PLEASE NOTE: Liability and Damages. Cardinal's liability and client's exclusive remedy for any claim arising, whether based in contract or tort, shall be limited to the amount paid by client for analyses. All claims, including those for negligence and any other cause whatsoever shall be deemed waived unless made in writing and received by Cardinal within thirty (30) days after completion of the applicable service. In no event shall Cardinal be liable for incidental or consequential damages, including, without limitation, business interruptions, loss of use, or loss of profits incurred by client, its subsidiaries, affiliates or successors arising out of or related to the performance of the services hereunder by Cardinal, regardless of whether such claim is based upon any of the above stated reasons or otherwise. Results relate only to the samples identified above. This report shall not be reproduced except in full with written approval of Cardinal Laboratories.

Celey D. Keene, Lab Director/Quality Manager



PHONE (575) 393-2326 ° 101 E. MARLAND ° HOBBS, NM 88240

Analytical Results For:

ENSOLUM
HADLIE GREEN
3122 NATIONAL PARKS HWY
CARLSBAD NM, 88220
Fax To:

Received: 06/26/2023
Reported: 06/29/2023
Project Name: ROJO 18/19 & 38/39 TANK BATTERY
Project Number: 03C2012076
Project Location: BTA (32.08960-103.56712)

Sampling Date: 06/23/2023
Sampling Type: Soil
Sampling Condition: Cool & Intact
Sample Received By: Shalyn Rodriguez

Sample ID: SS 03 @ .5' (H233295-03)

BTEx 8021B		mg/kg		Analyzed By: MS					
Analyte	Result	Reporting Limit	Analyzed	Method Blank	BS	% Recovery	True Value QC	RPD	Qualifier
Benzene*	<0.050	0.050	06/27/2023	ND	1.89	94.6	2.00	0.851	
Toluene*	<0.050	0.050	06/27/2023	ND	1.97	98.4	2.00	0.796	
Ethylbenzene*	<0.050	0.050	06/27/2023	ND	2.01	100	2.00	0.214	
Total Xylenes*	<0.150	0.150	06/27/2023	ND	6.10	102	6.00	0.940	
Total BTEx	<0.300	0.300	06/27/2023	ND					

Surrogate: 4-Bromofluorobenzene (PID) 107 % 71.5-134

Chloride, SM4500CI-B		mg/kg		Analyzed By: AC						
Analyte	Result	Reporting Limit	Analyzed	Method Blank	BS	% Recovery	True Value QC	RPD	Qualifier	
Chloride	304	16.0	06/26/2023	ND	416	104	400	3.92		

TPH 8015M		mg/kg		Analyzed By: MS					
Analyte	Result	Reporting Limit	Analyzed	Method Blank	BS	% Recovery	True Value QC	RPD	Qualifier
GRO C6-C10*	<10.0	10.0	06/27/2023	ND	177	88.5	200	3.23	
DRO >C10-C28*	1320	10.0	06/27/2023	ND	172	85.9	200	2.00	
EXT DRO >C28-C36	423	10.0	06/27/2023	ND					

Surrogate: 1-Chlorooctane 101 % 48.2-134

Surrogate: 1-Chlorooctadecane 125 % 49.1-148

Cardinal Laboratories

*=Accredited Analyte

PLEASE NOTE: Liability and Damages. Cardinal's liability and client's exclusive remedy for any claim arising, whether based in contract or tort, shall be limited to the amount paid by client for analyses. All claims, including those for negligence and any other cause whatsoever shall be deemed waived unless made in writing and received by Cardinal within thirty (30) days after completion of the applicable service. In no event shall Cardinal be liable for incidental or consequential damages, including, without limitation, business interruptions, loss of use, or loss of profits incurred by client, its subsidiaries, affiliates or successors arising out of or related to the performance of the services hereunder by Cardinal, regardless of whether such claim is based upon any of the above stated reasons or otherwise. Results relate only to the samples identified above. This report shall not be reproduced except in full with written approval of Cardinal Laboratories.

Celey D. Keene, Lab Director/Quality Manager



PHONE (575) 393-2326 ° 101 E. MARLAND ° HOBBS, NM 88240

Analytical Results For:

ENSOLUM
HADLIE GREEN
3122 NATIONAL PARKS HWY
CARLSBAD NM, 88220
Fax To:

Received: 06/26/2023
Reported: 06/29/2023
Project Name: ROJO 18/19 & 38/39 TANK BATTERY
Project Number: 03C2012076
Project Location: BTA (32.08960-103.56712)

Sampling Date: 06/23/2023
Sampling Type: Soil
Sampling Condition: Cool & Intact
Sample Received By: Shalyn Rodriguez

Sample ID: SS 04 @ .5' (H233295-04)

BTEx 8021B		mg/kg		Analyzed By: MS					
Analyte	Result	Reporting Limit	Analyzed	Method Blank	BS	% Recovery	True Value QC	RPD	Qualifier
Benzene*	<0.050	0.050	06/27/2023	ND	1.89	94.6	2.00	0.851	
Toluene*	<0.050	0.050	06/27/2023	ND	1.97	98.4	2.00	0.796	
Ethylbenzene*	<0.050	0.050	06/27/2023	ND	2.01	100	2.00	0.214	
Total Xylenes*	<0.150	0.150	06/27/2023	ND	6.10	102	6.00	0.940	
Total BTEx	<0.300	0.300	06/27/2023	ND					

Surrogate: 4-Bromofluorobenzene (PID) 100 % 71.5-134

Chloride, SM4500Cl-B		mg/kg		Analyzed By: AC						
Analyte	Result	Reporting Limit	Analyzed	Method Blank	BS	% Recovery	True Value QC	RPD	Qualifier	
Chloride	13800	16.0	06/26/2023	ND	416	104	400	3.92		

TPH 8015M		mg/kg		Analyzed By: MS					
Analyte	Result	Reporting Limit	Analyzed	Method Blank	BS	% Recovery	True Value QC	RPD	Qualifier
GRO C6-C10*	<10.0	10.0	06/27/2023	ND	177	88.7	200	3.89	
DRO >C10-C28*	2770	10.0	06/27/2023	ND	181	90.3	200	3.16	
EXT DRO >C28-C36	867	10.0	06/27/2023	ND					

Surrogate: 1-Chlorooctane 86.0 % 48.2-134

Surrogate: 1-Chlorooctadecane 125 % 49.1-148

Cardinal Laboratories

*=Accredited Analyte

PLEASE NOTE: Liability and Damages. Cardinal's liability and client's exclusive remedy for any claim arising, whether based in contract or tort, shall be limited to the amount paid by client for analyses. All claims, including those for negligence and any other cause whatsoever shall be deemed waived unless made in writing and received by Cardinal within thirty (30) days after completion of the applicable service. In no event shall Cardinal be liable for incidental or consequential damages, including, without limitation, business interruptions, loss of use, or loss of profits incurred by client, its subsidiaries, affiliates or successors arising out of or related to the performance of the services hereunder by Cardinal, regardless of whether such claim is based upon any of the above stated reasons or otherwise. Results relate only to the samples identified above. This report shall not be reproduced except in full with written approval of Cardinal Laboratories.

Celey D. Keene, Lab Director/Quality Manager



PHONE (575) 393-2326 ° 101 E. MARLAND ° HOBBS, NM 88240

Analytical Results For:

ENSOLUM
HADLIE GREEN
3122 NATIONAL PARKS HWY
CARLSBAD NM, 88220
Fax To:

Received: 06/26/2023
Reported: 06/29/2023
Project Name: ROJO 18/19 & 38/39 TANK BATTERY
Project Number: 03C2012076
Project Location: BTA (32.08960-103.56712)

Sampling Date: 06/23/2023
Sampling Type: Soil
Sampling Condition: Cool & Intact
Sample Received By: Shalyn Rodriguez

Sample ID: SS 05 @ .5' (H233295-05)

BTEx 8021B		mg/kg		Analyzed By: MS						
Analyte	Result	Reporting Limit	Analyzed	Method Blank	BS	% Recovery	True Value QC	RPD	Qualifier	
Benzene*	<0.050	0.050	06/27/2023	ND	1.89	94.6	2.00	0.851		
Toluene*	<0.050	0.050	06/27/2023	ND	1.97	98.4	2.00	0.796		
Ethylbenzene*	<0.050	0.050	06/27/2023	ND	2.01	100	2.00	0.214		
Total Xylenes*	<0.150	0.150	06/27/2023	ND	6.10	102	6.00	0.940		
Total BTEX	<0.300	0.300	06/27/2023	ND						

Surrogate: 4-Bromofluorobenzene (PID) 103 % 71.5-134

Chloride, SM4500Cl-B		mg/kg		Analyzed By: AC						
Analyte	Result	Reporting Limit	Analyzed	Method Blank	BS	% Recovery	True Value QC	RPD	Qualifier	
Chloride	7440	16.0	06/27/2023	ND	416	104	400	3.77	QM-07	

TPH 8015M		mg/kg		Analyzed By: MS					
Analyte	Result	Reporting Limit	Analyzed	Method Blank	BS	% Recovery	True Value QC	RPD	Qualifier
GRO C6-C10*	<10.0	10.0	06/27/2023	ND	177	88.7	200	3.89	
DRO >C10-C28*	76.6	10.0	06/27/2023	ND	181	90.3	200	3.16	
EXT DRO >C28-C36	46.2	10.0	06/27/2023	ND					

Surrogate: 1-Chlorooctane 88.0 % 48.2-134

Surrogate: 1-Chlorooctadecane 102 % 49.1-148

Cardinal Laboratories

*=Accredited Analyte

PLEASE NOTE: Liability and Damages. Cardinal's liability and client's exclusive remedy for any claim arising, whether based in contract or tort, shall be limited to the amount paid by client for analyses. All claims, including those for negligence and any other cause whatsoever shall be deemed waived unless made in writing and received by Cardinal within thirty (30) days after completion of the applicable service. In no event shall Cardinal be liable for incidental or consequential damages, including, without limitation, business interruptions, loss of use, or loss of profits incurred by client, its subsidiaries, affiliates or successors arising out of or related to the performance of the services hereunder by Cardinal, regardless of whether such claim is based upon any of the above stated reasons or otherwise. Results relate only to the samples identified above. This report shall not be reproduced except in full with written approval of Cardinal Laboratories.

Celey D. Keene, Lab Director/Quality Manager



PHONE (575) 393-2326 ° 101 E. MARLAND ° HOBBS, NM 88240

Notes and Definitions

- QM-07 The spike recovery was outside acceptance limits for the MS and/or MSD. The batch was accepted based on acceptable LCS recovery.
- ND Analyte NOT DETECTED at or above the reporting limit
- RPD Relative Percent Difference
- ** Samples not received at proper temperature of 6°C or below.
- *** Insufficient time to reach temperature.
- Chloride by SM4500Cl-B does not require samples be received at or below 6°C
Samples reported on an as received basis (wet) unless otherwise noted on report

Cardinal Laboratories

*=Accredited Analyte

PLEASE NOTE: Liability and Damages. Cardinal's liability and client's exclusive remedy for any claim arising, whether based in contract or tort, shall be limited to the amount paid by client for analyses. All claims, including those for negligence and any other cause whatsoever shall be deemed waived unless made in writing and received by Cardinal within thirty (30) days after completion of the applicable service. In no event shall Cardinal be liable for incidental or consequential damages, including, without limitation, business interruptions, loss of use, or loss of profits incurred by client, its subsidiaries, affiliates or successors arising out of or related to the performance of the services hereunder by Cardinal, regardless of whether such claim is based upon any of the above stated reasons or otherwise. Results relate only to the samples identified above. This report shall not be reproduced except in full with written approval of Cardinal Laboratories.

Coley D. Keene

Coley D. Keene, Lab Director/Quality Manager



101 East Marland, Hobbs, NM 88240
(575) 393-2326 FAX (575) 393-2476

CHAIN-OF-CUSTODY AND ANALYSIS REQUEST

Company Name: Enselum LLC

Project Manager: Holly Green

Address: 3122 National Parks Hwy

City: 3122 Natl. Park Blvd State: NM Zip: 88220

Phone #: 432-557-4895 Fax #:

Project #: 0302012076 Project Owner: BTA

Project Name: Rio 18/19 & 38/39 Tank Battery

Project Location: 32.08960, -103.56712

Sampler Name: Joliana Falcovets

FOR LAB USE ONLY

BILL TO

ANALYSIS REQUEST

P.O. #:

Company: BTA Oil

Attn: Kelton Bealind

Address: 1045 Pecos St.

City: Midland

State: TX Zip: 79701

Phone #:

Fax #:

Lab I.D.

Sample I.D.

H233285

Sample I.D.	(G)RAB OR (C)OMP	# CONTAINERS	GROUNDWATER	WASTEWATER	SOIL	OIL	SLUDGE	OTHER :	ACID/BASE:	ICE / COOL	OTHER :	DATE	TIME
5501	C	1	X									6/23/23	0930
5502	C	1	X									6/23/23	0935
5503	C	1	X									6/23/23	0940
5504	C	1	X									6/23/23	0945
5505	C	1	X									6/23/23	0950

BTEX
TPH
Chloride

X	X	X	X	X	X	X	X	X	X	X	X	X	X
X	X	X	X	X	X	X	X	X	X	X	X	X	X
X	X	X	X	X	X	X	X	X	X	X	X	X	X

LEASE NOTE: Liability and Damages. Cardinal's liability and client's exclusive remedy for any claim arising whether based in contract or tort, shall be limited to the amount paid by the client for the analysis. In no event shall Cardinal be liable for incidental or consequential damages, including without limitation, business interruptions, loss of use, or loss of profits incurred by client, its subsidiaries, affiliates or successors arising out of or related to the performance of services hereunder by Cardinal, regardless of whether such claim is based upon any of the above stated terms, conditions, or otherwise.

Relinquished By: [Signature]

Date: 6-26-23 Received By: [Signature]

Date: 1340 Received By: [Signature]

Relinquished By: [Signature]

Date: 1340 Received By: [Signature]

Date: 1340 Received By: [Signature]

Delivered By: (Circle One)

Sampler - UPS - Bus - Other:

FORM-006 R 3.3 07/10/22

Observed Temp. °C

Corrected Temp. °C

Sample Condition

Checked By: (Initials)

Turnaround Time: Standard Rush

Thermometer ID #113

Verbal Result: ☐ Yes ☒ No Add'l Phone #:

All Results are emailed. Please provide Email address:

REMARKS: Hydrocarbon Analysis

Bacteria (only) Sample Condition

Cool Intact ☐ Yes ☐ No

Corrected Temp. °C



PHONE (575) 393-2326 ° 101 E. MARLAND ° HOBBS, NM 88240

June 29, 2023

HADLIE GREEN

ENSOLUM

3122 NATIONAL PARKS HWY

CARLSBAD, NM 88220

RE: ROJO 18/19 & 38/39 TANK BATTERY

Enclosed are the results of analyses for samples received by the laboratory on 06/26/23 13:40.

Cardinal Laboratories is accredited through Texas NELAP under certificate number T104704398-22-15. Accreditation applies to drinking water, non-potable water and solid and chemical materials. All accredited analytes are denoted by an asterisk (*). For a complete list of accredited analytes and matrices visit the TCEQ website at www.tceq.texas.gov/field/qa/lab_accred_certif.html.

Cardinal Laboratories is accredited through the State of Colorado Department of Public Health and Environment for:

Method EPA 552.2	Haloacetic Acids (HAA-5)
Method EPA 524.2	Total Trihalomethanes (TTHM)
Method EPA 524.4	Regulated VOCs (V1, V2, V3)

Accreditation applies to public drinking water matrices.

This report meets NELAP requirements and is made up of a cover page, analytical results, and a copy of the original chain-of-custody. If you have any questions concerning this report, please feel free to contact me.

Sincerely,

A handwritten signature in black ink that reads "Celey D. Keene". The signature is written in a cursive style with a large, stylized 'C' and 'K'.

Celey D. Keene

Lab Director/Quality Manager



PHONE (575) 393-2326 ° 101 E. MARLAND ° HOBBS, NM 88240

Analytical Results For:

ENSOLUM
HADLIE GREEN
3122 NATIONAL PARKS HWY
CARLSBAD NM, 88220
Fax To:

Received: 06/26/2023
Reported: 06/29/2023
Project Name: ROJO 18/19 & 38/39 TANK BATTERY
Project Number: 03C2012076
Project Location: BTA (32.08960-103.56712)

Sampling Date: 06/23/2023
Sampling Type: Soil
Sampling Condition: Cool & Intact
Sample Received By: Shalyn Rodriguez

Sample ID: SS 06 @ .5' (H233296-01)

BTEx 8021B			mg/kg		Analyzed By: MS				
Analyte	Result	Reporting Limit	Analyzed	Method Blank	BS	% Recovery	True Value QC	RPD	Qualifier
Benzene*	<0.050	0.050	06/27/2023	ND	1.89	94.6	2.00	0.851	
Toluene*	<0.050	0.050	06/27/2023	ND	1.97	98.4	2.00	0.796	
Ethylbenzene*	<0.050	0.050	06/27/2023	ND	2.01	100	2.00	0.214	
Total Xylenes*	<0.150	0.150	06/27/2023	ND	6.10	102	6.00	0.940	
Total BTEX	<0.300	0.300	06/27/2023	ND					

Surrogate: 4-Bromofluorobenzene (PID) 110 % 71.5-134

Chloride, SM4500Cl-B		mg/kg		Analyzed By: AC					
Analyte	Result	Reporting Limit	Analyzed	Method Blank	BS	% Recovery	True Value QC	RPD	Qualifier
Chloride	672	16.0	06/27/2023	ND	416	104	400	3.77	

TPH 8015M		mg/kg		Analyzed By: MS					
Analyte	Result	Reporting Limit	Analyzed	Method Blank	BS	% Recovery	True Value QC	RPD	Qualifier
GRO C6-C10*	<10.0	10.0	06/27/2023	ND	177	88.7	200	3.89	
DRO >C10-C28*	119	10.0	06/27/2023	ND	181	90.3	200	3.16	
EXT DRO >C28-C36	120	10.0	06/27/2023	ND					

Surrogate: 1-Chlorooctane 68.2 % 48.2-134

Surrogate: 1-Chlorooctadecane 76.4 % 49.1-148

Cardinal Laboratories

*=Accredited Analyte

PLEASE NOTE: Liability and Damages. Cardinal's liability and client's exclusive remedy for any claim arising, whether based in contract or tort, shall be limited to the amount paid by client for analyses. All claims, including those for negligence and any other cause whatsoever shall be deemed waived unless made in writing and received by Cardinal within thirty (30) days after completion of the applicable service. In no event shall Cardinal be liable for incidental or consequential damages, including, without limitation, business interruptions, loss of use, or loss of profits incurred by client, its subsidiaries, affiliates or successors arising out of or related to the performance of the services hereunder by Cardinal, regardless of whether such claim is based upon any of the above stated reasons or otherwise. Results relate only to the samples identified above. This report shall not be reproduced except in full with written approval of Cardinal Laboratories.

Celey D. Keene, Lab Director/Quality Manager



PHONE (575) 393-2326 ° 101 E. MARLAND ° HOBBS, NM 88240

Analytical Results For:

ENSOLUM
HADLIE GREEN
3122 NATIONAL PARKS HWY
CARLSBAD NM, 88220
Fax To:

Received: 06/26/2023
Reported: 06/29/2023
Project Name: ROJO 18/19 & 38/39 TANK BATTERY
Project Number: 03C2012076
Project Location: BTA (32.08960-103.56712)

Sampling Date: 06/23/2023
Sampling Type: Soil
Sampling Condition: Cool & Intact
Sample Received By: Shalyn Rodriguez

Sample ID: SS 07 @ .5' (H233296-02)

BTEx 8021B			mg/kg		Analyzed By: MS				
Analyte	Result	Reporting Limit	Analyzed	Method Blank	BS	% Recovery	True Value QC	RPD	Qualifier
Benzene*	<0.050	0.050	06/27/2023	ND	1.89	94.6	2.00	0.851	
Toluene*	<0.050	0.050	06/27/2023	ND	1.97	98.4	2.00	0.796	
Ethylbenzene*	<0.050	0.050	06/27/2023	ND	2.01	100	2.00	0.214	
Total Xylenes*	<0.150	0.150	06/27/2023	ND	6.10	102	6.00	0.940	
Total BTEx	<0.300	0.300	06/27/2023	ND					

Surrogate: 4-Bromofluorobenzene (PID) 101 % 71.5-134

Chloride, SM4500Cl-B		mg/kg		Analyzed By: AC					
Analyte	Result	Reporting Limit	Analyzed	Method Blank	BS	% Recovery	True Value QC	RPD	Qualifier
Chloride	48.0	16.0	06/27/2023	ND	416	104	400	3.77	

TPH 8015M		mg/kg		Analyzed By: MS					
Analyte	Result	Reporting Limit	Analyzed	Method Blank	BS	% Recovery	True Value QC	RPD	Qualifier
GRO C6-C10*	<10.0	10.0	06/27/2023	ND	177	88.7	200	3.89	
DRO >C10-C28*	<10.0	10.0	06/27/2023	ND	181	90.3	200	3.16	
EXT DRO >C28-C36	<10.0	10.0	06/27/2023	ND					

Surrogate: 1-Chlorooctane 80.9 % 48.2-134

Surrogate: 1-Chlorooctadecane 90.0 % 49.1-148

Cardinal Laboratories

*=Accredited Analyte

PLEASE NOTE: Liability and Damages. Cardinal's liability and client's exclusive remedy for any claim arising, whether based in contract or tort, shall be limited to the amount paid by client for analyses. All claims, including those for negligence and any other cause whatsoever shall be deemed waived unless made in writing and received by Cardinal within thirty (30) days after completion of the applicable service. In no event shall Cardinal be liable for incidental or consequential damages, including, without limitation, business interruptions, loss of use, or loss of profits incurred by client, its subsidiaries, affiliates or successors arising out of or related to the performance of the services hereunder by Cardinal, regardless of whether such claim is based upon any of the above stated reasons or otherwise. Results relate only to the samples identified above. This report shall not be reproduced except in full with written approval of Cardinal Laboratories.

Celey D. Keene, Lab Director/Quality Manager



PHONE (575) 393-2326 ° 101 E. MARLAND ° HOBBS, NM 88240

Analytical Results For:

ENSOLUM
HADLIE GREEN
3122 NATIONAL PARKS HWY
CARLSBAD NM, 88220
Fax To:

Received: 06/26/2023
Reported: 06/29/2023
Project Name: ROJO 18/19 & 38/39 TANK BATTERY
Project Number: 03C2012076
Project Location: BTA (32.08960-103.56712)

Sampling Date: 06/23/2023
Sampling Type: Soil
Sampling Condition: Cool & Intact
Sample Received By: Shalyn Rodriguez

Sample ID: SS 08 @ .5' (H233296-03)

BTEx 8021B		mg/kg		Analyzed By: MS					
Analyte	Result	Reporting Limit	Analyzed	Method Blank	BS	% Recovery	True Value QC	RPD	Qualifier
Benzene*	<0.050	0.050	06/27/2023	ND	1.89	94.6	2.00	0.851	
Toluene*	<0.050	0.050	06/27/2023	ND	1.97	98.4	2.00	0.796	
Ethylbenzene*	<0.050	0.050	06/27/2023	ND	2.01	100	2.00	0.214	
Total Xylenes*	<0.150	0.150	06/27/2023	ND	6.10	102	6.00	0.940	
Total BTEX	<0.300	0.300	06/27/2023	ND					

Surrogate: 4-Bromofluorobenzene (PID) 105 % 71.5-134

Chloride, SM4500Cl-B		mg/kg		Analyzed By: AC					
Analyte	Result	Reporting Limit	Analyzed	Method Blank	BS	% Recovery	True Value QC	RPD	Qualifier
Chloride	48.0	16.0	06/27/2023	ND	416	104	400	3.77	

TPH 8015M		mg/kg		Analyzed By: MS					
Analyte	Result	Reporting Limit	Analyzed	Method Blank	BS	% Recovery	True Value QC	RPD	Qualifier
GRO C6-C10*	<10.0	10.0	06/27/2023	ND	177	88.7	200	3.89	
DRO >C10-C28*	<10.0	10.0	06/27/2023	ND	181	90.3	200	3.16	
EXT DRO >C28-C36	<10.0	10.0	06/27/2023	ND					

Surrogate: 1-Chlorooctane 80.2 % 48.2-134

Surrogate: 1-Chlorooctadecane 89.1 % 49.1-148

Cardinal Laboratories

*=Accredited Analyte

PLEASE NOTE: Liability and Damages. Cardinal's liability and client's exclusive remedy for any claim arising, whether based in contract or tort, shall be limited to the amount paid by client for analyses. All claims, including those for negligence and any other cause whatsoever shall be deemed waived unless made in writing and received by Cardinal within thirty (30) days after completion of the applicable service. In no event shall Cardinal be liable for incidental or consequential damages, including, without limitation, business interruptions, loss of use, or loss of profits incurred by client, its subsidiaries, affiliates or successors arising out of or related to the performance of the services hereunder by Cardinal, regardless of whether such claim is based upon any of the above stated reasons or otherwise. Results relate only to the samples identified above. This report shall not be reproduced except in full with written approval of Cardinal Laboratories.

Celey D. Keene, Lab Director/Quality Manager



PHONE (575) 393-2326 ° 101 E. MARLAND ° HOBBS, NM 88240

Analytical Results For:

ENSOLUM
HADLIE GREEN
3122 NATIONAL PARKS HWY
CARLSBAD NM, 88220
Fax To:

Received: 06/26/2023
Reported: 06/29/2023
Project Name: ROJO 18/19 & 38/39 TANK BATTERY
Project Number: 03C2012076
Project Location: BTA (32.08960-103.56712)

Sampling Date: 06/23/2023
Sampling Type: Soil
Sampling Condition: Cool & Intact
Sample Received By: Shalyn Rodriguez

Sample ID: SS 09 @ .5' (H233296-04)

BTEx 8021B		mg/kg		Analyzed By: MS					
Analyte	Result	Reporting Limit	Analyzed	Method Blank	BS	% Recovery	True Value QC	RPD	Qualifier
Benzene*	<0.050	0.050	06/27/2023	ND	1.89	94.6	2.00	0.851	
Toluene*	<0.050	0.050	06/27/2023	ND	1.97	98.4	2.00	0.796	
Ethylbenzene*	<0.050	0.050	06/27/2023	ND	2.01	100	2.00	0.214	
Total Xylenes*	<0.150	0.150	06/27/2023	ND	6.10	102	6.00	0.940	
Total BTEX	<0.300	0.300	06/27/2023	ND					

Surrogate: 4-Bromofluorobenzene (PID) 104 % 71.5-134

Chloride, SM4500Cl-B		mg/kg		Analyzed By: AC					
Analyte	Result	Reporting Limit	Analyzed	Method Blank	BS	% Recovery	True Value QC	RPD	Qualifier
Chloride	96.0	16.0	06/27/2023	ND	416	104	400	3.77	

TPH 8015M		mg/kg		Analyzed By: MS					
Analyte	Result	Reporting Limit	Analyzed	Method Blank	BS	% Recovery	True Value QC	RPD	Qualifier
GRO C6-C10*	<10.0	10.0	06/28/2023	ND	177	88.7	200	3.89	
DRO >C10-C28*	10.7	10.0	06/28/2023	ND	181	90.3	200	3.16	
EXT DRO >C28-C36	<10.0	10.0	06/28/2023	ND					

Surrogate: 1-Chlorooctane 103 % 48.2-134

Surrogate: 1-Chlorooctadecane 108 % 49.1-148

Cardinal Laboratories

*=Accredited Analyte

PLEASE NOTE: Liability and Damages. Cardinal's liability and client's exclusive remedy for any claim arising, whether based in contract or tort, shall be limited to the amount paid by client for analyses. All claims, including those for negligence and any other cause whatsoever shall be deemed waived unless made in writing and received by Cardinal within thirty (30) days after completion of the applicable service. In no event shall Cardinal be liable for incidental or consequential damages, including, without limitation, business interruptions, loss of use, or loss of profits incurred by client, its subsidiaries, affiliates or successors arising out of or related to the performance of the services hereunder by Cardinal, regardless of whether such claim is based upon any of the above stated reasons or otherwise. Results relate only to the samples identified above. This report shall not be reproduced except in full with written approval of Cardinal Laboratories.

Celey D. Keene, Lab Director/Quality Manager



PHONE (575) 393-2326 ° 101 E. MARLAND ° HOBBS, NM 88240

Notes and Definitions

- QM-07 The spike recovery was outside acceptance limits for the MS and/or MSD. The batch was accepted based on acceptable LCS recovery.
- ND Analyte NOT DETECTED at or above the reporting limit
- RPD Relative Percent Difference
- ** Samples not received at proper temperature of 6°C or below.
- *** Insufficient time to reach temperature.
- Chloride by SM4500Cl-B does not require samples be received at or below 6°C
Samples reported on an as received basis (wet) unless otherwise noted on report

Cardinal Laboratories

*=Accredited Analyte

PLEASE NOTE: Liability and Damages. Cardinal's liability and client's exclusive remedy for any claim arising, whether based in contract or tort, shall be limited to the amount paid by client for analyses. All claims, including those for negligence and any other cause whatsoever shall be deemed waived unless made in writing and received by Cardinal within thirty (30) days after completion of the applicable service. In no event shall Cardinal be liable for incidental or consequential damages, including, without limitation, business interruptions, loss of use, or loss of profits incurred by client, its subsidiaries, affiliates or successors arising out of or related to the performance of the services hereunder by Cardinal, regardless of whether such claim is based upon any of the above stated reasons or otherwise. Results relate only to the samples identified above. This report shall not be reproduced except in full with written approval of Cardinal Laboratories.

A handwritten signature in black ink, appearing to read "Celey D. Keene".

Celey D. Keene, Lab Director/Quality Manager



CHAIN-OF-CUSTODY AND ANALYSIS REQUEST

101 East Marland, Hobbs, NM 88240
(575) 393-2326 FAX (575) 393-2476

Company Name: Ensolvm LLC
Project Manager: Hadi Green

Address: 3122 National Parks Hwy
City: Carlsbad State: NM Zip: 88220

Phone #: 432-567-8845 Fax #:

Project #: 0312012076 Project Owner: BTA

Project Name: Bojo 18/19 & 39/34 Tank Battery

Project Location: 32.089450, -103.56712

Sample Name: Juliana Follemona

BILL TO

P.O. #:

Company: BTA Oil

Attn: Kelton Almond

Address: 1045 Ruess St.

City: Midland

State: TX Zip: 79701

Phone #:

Fax #:

ANALYSIS REQUEST

Lab I.D.										Sample I.D.										FOR LAB USE ONLY										Company: BTA Oil									
1233296										5306 @ 5'										(G)RAB OR (C)OMP.										Attn: Kelton Beard									
2										5307 @ 5'										# CONTAINERS										Address: 1045 Reas St.									
3										5308 @ 5'										GROUNDWATER										City: Midland									
4										5309 @ 5'										WASTEWATER										State: TX Zip: 79701									
																				SOIL										Phone #:									
																				OIL										Fax #:									
																				SLUDGE										PRESERV									
																				OTHER :										SAMPLING									
																				ACID/BASE:																			
																				ICE / COOL																			
																				OTHER :																			
																				DATE										TIME									
																				6/23/23										1505									
																				6/23/23										1500									
																				6/23/23										1005									
																				6/23/23										1010									
																				X										X									
																				X										X									
																				X										X									
																				X										X									
																				X										X									
																				X										X									
																				X										X									
																				X										X									
																				X										X									
																				X										X									
																				X										X									
																				X										X									
																				X										X									
																				X										X									
																				X										X									
																				X										X									
																				X										X									
																				X										X									
																				X										X									
																				X										X									
																				X										X									
																				X										X									
																				X										X									
																				X										X									
																				X										X									
																				X										X									
																				X										X									
																				X										X									
																				X										X									
																				X										X									
																				X										X									
																				X										X									
																				X										X									
																				X										X									
																				X										X									
																				X										X									
																				X										X									
																				X										X									
																				X										X									
																				X										X									
																				X										X									
																				X										X									
																				X										X									
																				X										X									
																				X										X									
																				X										X									
																				X										X									
																				X										X									
																				X										X									
																				X										X									
																				X										X									
																				X										X									
																				X										X									
																				X										X									
																				X										X									
																				X										X									
																				X										X									
																				X										X									
																				X										X									
																				X										X									
																				X										X									
																				X										X									
																				X										X									
																				X										X									
																				X										X									
																				X										X									
																				X										X									
																				X										X									
																				X										X									
																				X										X									
																				X										X									
																				X										X									
																				X										X									
																				X										X									
																				X										X									
																				X										X									
																				X										X									
																				X										X									
																				X										X									
																				X										X									
																				X										X									
																				X										X									
																				X										X									
																				X										X									
																				X										X									
																				X										X									
																				X										X									
																				X										X									
																				X										X									
																				X										X									
																				X										X									
																				X										X									
																				X										X									
																				X										X									
																				X										X									
																				X										X									
																				X										X									
																				X										X									
																				X										X									
																				X										X									
																				X										X									
																				X										X									
																				X										X									
																				X										X									
																				X										X									

PLEASE NOTE: Liability and Damages. Cardinal's liability and client's exclusive remedy for any claim arising out of or from, shall be limited to the amount paid by the client for the analysis. All claims including those for negligence and any other cause whatsoever shall be deemed waived unless made in writing and received by Cardinal within 30 days after completion of the applicable analysis. In no event shall Cardinal be liable for incidental or consequential damages, including without limitation, business interruptions, loss of use, or loss of profits incurred by client, its subsidiaries, affiliates or successors arising out of or related to the performance of services hereunder by Cardinal, regardless of whether, such claim is based upon any of the above stated reasons or otherwise.

Relinquished By: Hadi Green Date: 6/23/23 Received By: Kelton Almond

Relinquished By: Date: Received By:

Delivered By: (Circle One) Carrier Observed Temp. °C: 0.6 Corrected Temp. °C: -1.2

Carrier - UPS - Bus - Other: Carrier Sample Condition: Intact Checked By: (initials)

Form 1000 Rev 07/10/22

Verbal Result: ☐ Yes ☒ No Add'l Phone #:

REMARKS: hgreen@ensolvm.com

Turnaround Time: Standard Bacteria (only) Sample Condition: Intact

Thermometer ID #113 Correction Factor -0.6°C

Cardinal cannot accept verbal changes. Please email changes to celay.keene@cardinallabsnm.com



PHONE (575) 393-2326 ° 101 E. MARLAND ° HOBBS, NM 88240

September 25, 2023

HADLIE GREEN

ENSOLUM

3122 NATIONAL PARKS HWY

CARLSBAD, NM 88220

RE: ROJO 18/19 & 38/39 TANK BATTERY

Enclosed are the results of analyses for samples received by the laboratory on 09/19/23 16:32.

Cardinal Laboratories is accredited through Texas NELAP under certificate number T104704398-22-15. Accreditation applies to drinking water, non-potable water and solid and chemical materials. All accredited analytes are denoted by an asterisk (*). For a complete list of accredited analytes and matrices visit the TCEQ website at www.tceq.texas.gov/field/qa/lab_accred_certif.html.

Cardinal Laboratories is accredited through the State of Colorado Department of Public Health and Environment for:

Method EPA 552.2	Haloacetic Acids (HAA-5)
Method EPA 524.2	Total Trihalomethanes (TTHM)
Method EPA 524.4	Regulated VOCs (V1, V2, V3)

Accreditation applies to public drinking water matrices.

This report meets NELAP requirements and is made up of a cover page, analytical results, and a copy of the original chain-of-custody. If you have any questions concerning this report, please feel free to contact me.

Sincerely,

A handwritten signature in black ink that reads "Celey D. Keene". The signature is written in a cursive style with a large, stylized 'C' and 'K'.

Celey D. Keene

Lab Director/Quality Manager



PHONE (575) 393-2326 ° 101 E. MARLAND ° HOBBS, NM 88240

Analytical Results For:

ENSOLUM
HADLIE GREEN
3122 NATIONAL PARKS HWY
CARLSBAD NM, 88220
Fax To:

Received: 09/19/2023
Reported: 09/25/2023
Project Name: ROJO 18/19 & 38/39 TANK BATTERY
Project Number: 03C2012076
Project Location: BTA (32.08960-103.56712)

Sampling Date: 09/19/2023
Sampling Type: Soil
Sampling Condition: Cool & Intact
Sample Received By: Tamara Oldaker

Sample ID: FS 01 @ 1' (H235087-01)

BTEx 8021B		mg/kg		Analyzed By: MS					
Analyte	Result	Reporting Limit	Analyzed	Method Blank	BS	% Recovery	True Value QC	RPD	Qualifier
Benzene*	<0.050	0.050	09/21/2023	ND	2.10	105	2.00	11.1	
Toluene*	<0.050	0.050	09/21/2023	ND	2.16	108	2.00	10.8	
Ethylbenzene*	<0.050	0.050	09/21/2023	ND	2.29	114	2.00	10.1	
Total Xylenes*	<0.150	0.150	09/21/2023	ND	6.14	102	6.00	11.1	
Total BTEX	<0.300	0.300	09/21/2023	ND					

Surrogate: 4-Bromofluorobenzene (PID) 116 % 71.5-134

Chloride, SM4500Cl-B		mg/kg		Analyzed By: AC						
Analyte	Result	Reporting Limit	Analyzed	Method Blank	BS	% Recovery	True Value QC	RPD	Qualifier	
Chloride	512	16.0	09/20/2023	ND	432	108	400	3.64		

TPH 8015M		mg/kg		Analyzed By: MS					
Analyte	Result	Reporting Limit	Analyzed	Method Blank	BS	% Recovery	True Value QC	RPD	Qualifier
GRO C6-C10*	<10.0	10.0	09/20/2023	ND	208	104	200	3.95	
DRO >C10-C28*	332	10.0	09/20/2023	ND	208	104	200	5.84	
EXT DRO >C28-C36	67.7	10.0	09/20/2023	ND					

Surrogate: 1-Chlorooctane 74.6 % 48.2-134

Surrogate: 1-Chlorooctadecane 88.1 % 49.1-148

Cardinal Laboratories

*=Accredited Analyte

PLEASE NOTE: Liability and Damages. Cardinal's liability and client's exclusive remedy for any claim arising, whether based in contract or tort, shall be limited to the amount paid by client for analyses. All claims, including those for negligence and any other cause whatsoever shall be deemed waived unless made in writing and received by Cardinal within thirty (30) days after completion of the applicable service. In no event shall Cardinal be liable for incidental or consequential damages, including, without limitation, business interruptions, loss of use, or loss of profits incurred by client, its subsidiaries, affiliates or successors arising out of or related to the performance of the services hereunder by Cardinal, regardless of whether such claim is based upon any of the above stated reasons or otherwise. Results relate only to the samples identified above. This report shall not be reproduced except in full with written approval of Cardinal Laboratories.

Celey D. Keene, Lab Director/Quality Manager



PHONE (575) 393-2326 ° 101 E. MARLAND ° HOBBS, NM 88240

Analytical Results For:

ENSOLUM
HADLIE GREEN
3122 NATIONAL PARKS HWY
CARLSBAD NM, 88220
Fax To:

Received: 09/19/2023
Reported: 09/25/2023
Project Name: ROJO 18/19 & 38/39 TANK BATTERY
Project Number: 03C2012076
Project Location: BTA (32.08960-103.56712)

Sampling Date: 09/19/2023
Sampling Type: Soil
Sampling Condition: Cool & Intact
Sample Received By: Tamara Oldaker

Sample ID: FS 02 @ 1' (H235087-02)

BTEx 8021B		mg/kg		Analyzed By: MS					
Analyte	Result	Reporting Limit	Analyzed	Method Blank	BS	% Recovery	True Value QC	RPD	Qualifier
Benzene*	<0.050	0.050	09/21/2023	ND	2.10	105	2.00	11.1	
Toluene*	<0.050	0.050	09/21/2023	ND	2.16	108	2.00	10.8	
Ethylbenzene*	<0.050	0.050	09/21/2023	ND	2.29	114	2.00	10.1	
Total Xylenes*	<0.150	0.150	09/21/2023	ND	6.14	102	6.00	11.1	
Total BTEX	<0.300	0.300	09/21/2023	ND					

Surrogate: 4-Bromofluorobenzene (PID) 117 % 71.5-134

Chloride, SM4500Cl-B		mg/kg		Analyzed By: AC					
Analyte	Result	Reporting Limit	Analyzed	Method Blank	BS	% Recovery	True Value QC	RPD	Qualifier
Chloride	48.0	16.0	09/20/2023	ND	432	108	400	3.64	

TPH 8015M		mg/kg		Analyzed By: MS					
Analyte	Result	Reporting Limit	Analyzed	Method Blank	BS	% Recovery	True Value QC	RPD	Qualifier
GRO C6-C10*	<10.0	10.0	09/20/2023	ND	208	104	200	3.95	
DRO >C10-C28*	<10.0	10.0	09/20/2023	ND	208	104	200	5.84	
EXT DRO >C28-C36	<10.0	10.0	09/20/2023	ND					

Surrogate: 1-Chlorooctane 77.9 % 48.2-134

Surrogate: 1-Chlorooctadecane 79.4 % 49.1-148

Cardinal Laboratories

*=Accredited Analyte

PLEASE NOTE: Liability and Damages. Cardinal's liability and client's exclusive remedy for any claim arising, whether based in contract or tort, shall be limited to the amount paid by client for analyses. All claims, including those for negligence and any other cause whatsoever shall be deemed waived unless made in writing and received by Cardinal within thirty (30) days after completion of the applicable service. In no event shall Cardinal be liable for incidental or consequential damages, including, without limitation, business interruptions, loss of use, or loss of profits incurred by client, its subsidiaries, affiliates or successors arising out of or related to the performance of the services hereunder by Cardinal, regardless of whether such claim is based upon any of the above stated reasons or otherwise. Results relate only to the samples identified above. This report shall not be reproduced except in full with written approval of Cardinal Laboratories.

Celey D. Keene, Lab Director/Quality Manager



PHONE (575) 393-2326 ° 101 E. MARLAND ° HOBBS, NM 88240

Analytical Results For:

ENSOLUM
HADLIE GREEN
3122 NATIONAL PARKS HWY
CARLSBAD NM, 88220
Fax To:

Received: 09/19/2023
Reported: 09/25/2023
Project Name: ROJO 18/19 & 38/39 TANK BATTERY
Project Number: 03C2012076
Project Location: BTA (32.08960-103.56712)

Sampling Date: 09/19/2023
Sampling Type: Soil
Sampling Condition: Cool & Intact
Sample Received By: Tamara Oldaker

Sample ID: SS 10 @ 0.5' (H235087-03)

BTEx 8021B		mg/kg		Analyzed By: MS					
Analyte	Result	Reporting Limit	Analyzed	Method Blank	BS	% Recovery	True Value QC	RPD	Qualifier
Benzene*	<0.050	0.050	09/21/2023	ND	2.10	105	2.00	11.1	
Toluene*	<0.050	0.050	09/21/2023	ND	2.16	108	2.00	10.8	
Ethylbenzene*	<0.050	0.050	09/21/2023	ND	2.29	114	2.00	10.1	
Total Xylenes*	<0.150	0.150	09/21/2023	ND	6.14	102	6.00	11.1	
Total BTEX	<0.300	0.300	09/21/2023	ND					

Surrogate: 4-Bromofluorobenzene (PID) 117 % 71.5-134

Chloride, SM4500Cl-B		mg/kg		Analyzed By: AC						
Analyte	Result	Reporting Limit	Analyzed	Method Blank	BS	% Recovery	True Value QC	RPD	Qualifier	
Chloride	32.0	16.0	09/20/2023	ND	432	108	400	3.64		

TPH 8015M		mg/kg		Analyzed By: MS					
Analyte	Result	Reporting Limit	Analyzed	Method Blank	BS	% Recovery	True Value QC	RPD	Qualifier
GRO C6-C10*	<10.0	10.0	09/20/2023	ND	208	104	200	3.95	
DRO >C10-C28*	<10.0	10.0	09/20/2023	ND	208	104	200	5.84	
EXT DRO >C28-C36	<10.0	10.0	09/20/2023	ND					

Surrogate: 1-Chlorooctane 79.2 % 48.2-134

Surrogate: 1-Chlorooctadecane 79.1 % 49.1-148

Cardinal Laboratories

*=Accredited Analyte

PLEASE NOTE: Liability and Damages. Cardinal's liability and client's exclusive remedy for any claim arising, whether based in contract or tort, shall be limited to the amount paid by client for analyses. All claims, including those for negligence and any other cause whatsoever shall be deemed waived unless made in writing and received by Cardinal within thirty (30) days after completion of the applicable service. In no event shall Cardinal be liable for incidental or consequential damages, including, without limitation, business interruptions, loss of use, or loss of profits incurred by client, its subsidiaries, affiliates or successors arising out of or related to the performance of the services hereunder by Cardinal, regardless of whether such claim is based upon any of the above stated reasons or otherwise. Results relate only to the samples identified above. This report shall not be reproduced except in full with written approval of Cardinal Laboratories.

Celey D. Keene, Lab Director/Quality Manager



PHONE (575) 393-2326 ° 101 E. MARLAND ° HOBBS, NM 88240

Analytical Results For:

ENSOLUM
HADLIE GREEN
3122 NATIONAL PARKS HWY
CARLSBAD NM, 88220
Fax To:

Received: 09/19/2023
Reported: 09/25/2023
Project Name: ROJO 18/19 & 38/39 TANK BATTERY
Project Number: 03C2012076
Project Location: BTA (32.08960-103.56712)

Sampling Date: 09/19/2023
Sampling Type: Soil
Sampling Condition: Cool & Intact
Sample Received By: Tamara Oldaker

Sample ID: SS 11 @ 0.5' (H235087-04)

BTEx 8021B		mg/kg		Analyzed By: MS					
Analyte	Result	Reporting Limit	Analyzed	Method Blank	BS	% Recovery	True Value QC	RPD	Qualifier
Benzene*	<0.050	0.050	09/21/2023	ND	2.10	105	2.00	11.1	
Toluene*	<0.050	0.050	09/21/2023	ND	2.16	108	2.00	10.8	
Ethylbenzene*	<0.050	0.050	09/21/2023	ND	2.29	114	2.00	10.1	
Total Xylenes*	<0.150	0.150	09/21/2023	ND	6.14	102	6.00	11.1	
Total BTEX	<0.300	0.300	09/21/2023	ND					

Surrogate: 4-Bromofluorobenzene (PID) 113 % 71.5-134

Chloride, SM4500Cl-B		mg/kg		Analyzed By: AC					
Analyte	Result	Reporting Limit	Analyzed	Method Blank	BS	% Recovery	True Value QC	RPD	Qualifier
Chloride	64.0	16.0	09/20/2023	ND	432	108	400	3.64	

TPH 8015M		mg/kg		Analyzed By: MS					
Analyte	Result	Reporting Limit	Analyzed	Method Blank	BS	% Recovery	True Value QC	RPD	Qualifier
GRO C6-C10*	<10.0	10.0	09/20/2023	ND	208	104	200	3.95	
DRO >C10-C28*	18.1	10.0	09/20/2023	ND	208	104	200	5.84	
EXT DRO >C28-C36	<10.0	10.0	09/20/2023	ND					

Surrogate: 1-Chlorooctane 77.4 % 48.2-134

Surrogate: 1-Chlorooctadecane 78.8 % 49.1-148

Cardinal Laboratories

*=Accredited Analyte

PLEASE NOTE: Liability and Damages. Cardinal's liability and client's exclusive remedy for any claim arising, whether based in contract or tort, shall be limited to the amount paid by client for analyses. All claims, including those for negligence and any other cause whatsoever shall be deemed waived unless made in writing and received by Cardinal within thirty (30) days after completion of the applicable service. In no event shall Cardinal be liable for incidental or consequential damages, including, without limitation, business interruptions, loss of use, or loss of profits incurred by client, its subsidiaries, affiliates or successors arising out of or related to the performance of the services hereunder by Cardinal, regardless of whether such claim is based upon any of the above stated reasons or otherwise. Results relate only to the samples identified above. This report shall not be reproduced except in full with written approval of Cardinal Laboratories.

Celey D. Keene, Lab Director/Quality Manager



PHONE (575) 393-2326 ° 101 E. MARLAND ° HOBBS, NM 88240

Analytical Results For:

ENSOLUM
HADLIE GREEN
3122 NATIONAL PARKS HWY
CARLSBAD NM, 88220
Fax To:

Received: 09/19/2023
Reported: 09/25/2023
Project Name: ROJO 18/19 & 38/39 TANK BATTERY
Project Number: 03C2012076
Project Location: BTA (32.08960-103.56712)

Sampling Date: 09/19/2023
Sampling Type: Soil
Sampling Condition: Cool & Intact
Sample Received By: Tamara Oldaker

Sample ID: SS 12 @ 0.5' (H235087-05)

BTEx 8021B		mg/kg		Analyzed By: MS					
Analyte	Result	Reporting Limit	Analyzed	Method Blank	BS	% Recovery	True Value QC	RPD	Qualifier
Benzene*	<0.050	0.050	09/21/2023	ND	2.10	105	2.00	11.1	
Toluene*	<0.050	0.050	09/21/2023	ND	2.16	108	2.00	10.8	
Ethylbenzene*	<0.050	0.050	09/21/2023	ND	2.29	114	2.00	10.1	
Total Xylenes*	<0.150	0.150	09/21/2023	ND	6.14	102	6.00	11.1	
Total BTEX	<0.300	0.300	09/21/2023	ND					

Surrogate: 4-Bromofluorobenzene (PID) 116 % 71.5-134

Chloride, SM4500Cl-B		mg/kg		Analyzed By: AC					
Analyte	Result	Reporting Limit	Analyzed	Method Blank	BS	% Recovery	True Value QC	RPD	Qualifier
Chloride	128	16.0	09/20/2023	ND	432	108	400	3.64	

TPH 8015M		mg/kg		Analyzed By: MS					
Analyte	Result	Reporting Limit	Analyzed	Method Blank	BS	% Recovery	True Value QC	RPD	Qualifier
GRO C6-C10*	<10.0	10.0	09/20/2023	ND	208	104	200	3.95	
DRO >C10-C28*	<10.0	10.0	09/20/2023	ND	208	104	200	5.84	
EXT DRO >C28-C36	<10.0	10.0	09/20/2023	ND					

Surrogate: 1-Chlorooctane 65.2 % 48.2-134

Surrogate: 1-Chlorooctadecane 65.7 % 49.1-148

Cardinal Laboratories

*=Accredited Analyte

PLEASE NOTE: Liability and Damages. Cardinal's liability and client's exclusive remedy for any claim arising, whether based in contract or tort, shall be limited to the amount paid by client for analyses. All claims, including those for negligence and any other cause whatsoever shall be deemed waived unless made in writing and received by Cardinal within thirty (30) days after completion of the applicable service. In no event shall Cardinal be liable for incidental or consequential damages, including, without limitation, business interruptions, loss of use, or loss of profits incurred by client, its subsidiaries, affiliates or successors arising out of or related to the performance of the services hereunder by Cardinal, regardless of whether such claim is based upon any of the above stated reasons or otherwise. Results relate only to the samples identified above. This report shall not be reproduced except in full with written approval of Cardinal Laboratories.

Celey D. Keene, Lab Director/Quality Manager



PHONE (575) 393-2326 ° 101 E. MARLAND ° HOBBS, NM 88240

Analytical Results For:

ENSOLUM
HADLIE GREEN
3122 NATIONAL PARKS HWY
CARLSBAD NM, 88220
Fax To:

Received: 09/19/2023
Reported: 09/25/2023
Project Name: ROJO 18/19 & 38/39 TANK BATTERY
Project Number: 03C2012076
Project Location: BTA (32.08960-103.56712)

Sampling Date: 09/19/2023
Sampling Type: Soil
Sampling Condition: Cool & Intact
Sample Received By: Tamara Oldaker

Sample ID: SS 13 @ 0.5' (H235087-06)

BTEX 8021B		mg/kg		Analyzed By: MS					
Analyte	Result	Reporting Limit	Analyzed	Method Blank	BS	% Recovery	True Value QC	RPD	Qualifier
Benzene*	<0.050	0.050	09/21/2023	ND	2.10	105	2.00	11.1	
Toluene*	<0.050	0.050	09/21/2023	ND	2.16	108	2.00	10.8	
Ethylbenzene*	<0.050	0.050	09/21/2023	ND	2.29	114	2.00	10.1	
Total Xylenes*	<0.150	0.150	09/21/2023	ND	6.14	102	6.00	11.1	
Total BTEX	<0.300	0.300	09/21/2023	ND					

Surrogate: 4-Bromofluorobenzene (PID) 115 % 71.5-134

Chloride, SM4500Cl-B		mg/kg		Analyzed By: AC					
Analyte	Result	Reporting Limit	Analyzed	Method Blank	BS	% Recovery	True Value QC	RPD	Qualifier
Chloride	2800	16.0	09/20/2023	ND	432	108	400	3.64	

TPH 8015M		mg/kg		Analyzed By: MS					
Analyte	Result	Reporting Limit	Analyzed	Method Blank	BS	% Recovery	True Value QC	RPD	Qualifier
GRO C6-C10*	<10.0	10.0	09/20/2023	ND	208	104	200	3.95	
DRO >C10-C28*	<10.0	10.0	09/20/2023	ND	208	104	200	5.84	
EXT DRO >C28-C36	<10.0	10.0	09/20/2023	ND					

Surrogate: 1-Chlorooctane 76.6 % 48.2-134

Surrogate: 1-Chlorooctadecane 77.8 % 49.1-148

Cardinal Laboratories

*=Accredited Analyte

PLEASE NOTE: Liability and Damages. Cardinal's liability and client's exclusive remedy for any claim arising, whether based in contract or tort, shall be limited to the amount paid by client for analyses. All claims, including those for negligence and any other cause whatsoever shall be deemed waived unless made in writing and received by Cardinal within thirty (30) days after completion of the applicable service. In no event shall Cardinal be liable for incidental or consequential damages, including, without limitation, business interruptions, loss of use, or loss of profits incurred by client, its subsidiaries, affiliates or successors arising out of or related to the performance of the services hereunder by Cardinal, regardless of whether such claim is based upon any of the above stated reasons or otherwise. Results relate only to the samples identified above. This report shall not be reproduced except in full with written approval of Cardinal Laboratories.

Celey D. Keene, Lab Director/Quality Manager



PHONE (575) 393-2326 ° 101 E. MARLAND ° HOBBS, NM 88240

Analytical Results For:

ENSOLUM
HADLIE GREEN
3122 NATIONAL PARKS HWY
CARLSBAD NM, 88220
Fax To:

Received: 09/19/2023
Reported: 09/25/2023
Project Name: ROJO 18/19 & 38/39 TANK BATTERY
Project Number: 03C2012076
Project Location: BTA (32.08960-103.56712)

Sampling Date: 09/19/2023
Sampling Type: Soil
Sampling Condition: Cool & Intact
Sample Received By: Tamara Oldaker

Sample ID: SS 11A @ 1' (H235087-07)

BTEx 8021B		mg/kg		Analyzed By: MS					
Analyte	Result	Reporting Limit	Analyzed	Method Blank	BS	% Recovery	True Value QC	RPD	Qualifier
Benzene*	<0.050	0.050	09/21/2023	ND	2.10	105	2.00	11.1	
Toluene*	<0.050	0.050	09/21/2023	ND	2.16	108	2.00	10.8	
Ethylbenzene*	<0.050	0.050	09/21/2023	ND	2.29	114	2.00	10.1	
Total Xylenes*	<0.150	0.150	09/21/2023	ND	6.14	102	6.00	11.1	
Total BTEx	<0.300	0.300	09/21/2023	ND					

Surrogate: 4-Bromofluorobenzene (PID) 115 % 71.5-134

Chloride, SM4500CI-B		mg/kg		Analyzed By: AC						
Analyte	Result	Reporting Limit	Analyzed	Method Blank	BS	% Recovery	True Value QC	RPD	Qualifier	
Chloride	576	16.0	09/20/2023	ND	432	108	400	3.64		

TPH 8015M		mg/kg		Analyzed By: MS					
Analyte	Result	Reporting Limit	Analyzed	Method Blank	BS	% Recovery	True Value QC	RPD	Qualifier
GRO C6-C10*	<10.0	10.0	09/20/2023	ND	195	97.4	200	2.91	
DRO >C10-C28*	<10.0	10.0	09/20/2023	ND	211	105	200	0.815	
EXT DRO >C28-C36	<10.0	10.0	09/20/2023	ND					

Surrogate: 1-Chlorooctane 85.8 % 48.2-134

Surrogate: 1-Chlorooctadecane 96.4 % 49.1-148

Cardinal Laboratories

*=Accredited Analyte

PLEASE NOTE: Liability and Damages. Cardinal's liability and client's exclusive remedy for any claim arising, whether based in contract or tort, shall be limited to the amount paid by client for analyses. All claims, including those for negligence and any other cause whatsoever shall be deemed waived unless made in writing and received by Cardinal within thirty (30) days after completion of the applicable service. In no event shall Cardinal be liable for incidental or consequential damages, including, without limitation, business interruptions, loss of use, or loss of profits incurred by client, its subsidiaries, affiliates or successors arising out of or related to the performance of the services hereunder by Cardinal, regardless of whether such claim is based upon any of the above stated reasons or otherwise. Results relate only to the samples identified above. This report shall not be reproduced except in full with written approval of Cardinal Laboratories.

Celey D. Keene, Lab Director/Quality Manager



PHONE (575) 393-2326 ° 101 E. MARLAND ° HOBBS, NM 88240

Analytical Results For:

ENSOLUM
HADLIE GREEN
3122 NATIONAL PARKS HWY
CARLSBAD NM, 88220
Fax To:

Received: 09/19/2023
Reported: 09/25/2023
Project Name: ROJO 18/19 & 38/39 TANK BATTERY
Project Number: 03C2012076
Project Location: BTA (32.08960-103.56712)

Sampling Date: 09/19/2023
Sampling Type: Soil
Sampling Condition: Cool & Intact
Sample Received By: Tamara Oldaker

Sample ID: SS 12A @ 1' (H235087-08)

BTEx 8021B		mg/kg		Analyzed By: MS					
Analyte	Result	Reporting Limit	Analyzed	Method Blank	BS	% Recovery	True Value QC	RPD	Qualifier
Benzene*	<0.050	0.050	09/21/2023	ND	2.10	105	2.00	11.1	
Toluene*	<0.050	0.050	09/21/2023	ND	2.16	108	2.00	10.8	
Ethylbenzene*	<0.050	0.050	09/21/2023	ND	2.29	114	2.00	10.1	
Total Xylenes*	<0.150	0.150	09/21/2023	ND	6.14	102	6.00	11.1	
Total BTEX	<0.300	0.300	09/21/2023	ND					

Surrogate: 4-Bromofluorobenzene (PID) 114 % 71.5-134

Chloride, SM4500Cl-B		mg/kg		Analyzed By: AC						
Analyte	Result	Reporting Limit	Analyzed	Method Blank	BS	% Recovery	True Value QC	RPD	Qualifier	
Chloride	64.0	16.0	09/20/2023	ND	432	108	400	3.64		

TPH 8015M		mg/kg		Analyzed By: MS					
Analyte	Result	Reporting Limit	Analyzed	Method Blank	BS	% Recovery	True Value QC	RPD	Qualifier
GRO C6-C10*	<10.0	10.0	09/20/2023	ND	195	97.4	200	2.91	
DRO >C10-C28*	<10.0	10.0	09/20/2023	ND	211	105	200	0.815	
EXT DRO >C28-C36	<10.0	10.0	09/20/2023	ND					

Surrogate: 1-Chlorooctane 87.9 % 48.2-134

Surrogate: 1-Chlorooctadecane 99.9 % 49.1-148

Cardinal Laboratories

*=Accredited Analyte

PLEASE NOTE: Liability and Damages. Cardinal's liability and client's exclusive remedy for any claim arising, whether based in contract or tort, shall be limited to the amount paid by client for analyses. All claims, including those for negligence and any other cause whatsoever shall be deemed waived unless made in writing and received by Cardinal within thirty (30) days after completion of the applicable service. In no event shall Cardinal be liable for incidental or consequential damages, including, without limitation, business interruptions, loss of use, or loss of profits incurred by client, its subsidiaries, affiliates or successors arising out of or related to the performance of the services hereunder by Cardinal, regardless of whether such claim is based upon any of the above stated reasons or otherwise. Results relate only to the samples identified above. This report shall not be reproduced except in full with written approval of Cardinal Laboratories.

Celey D. Keene, Lab Director/Quality Manager



PHONE (575) 393-2326 ° 101 E. MARLAND ° HOBBS, NM 88240

Analytical Results For:

ENSOLUM
HADLIE GREEN
3122 NATIONAL PARKS HWY
CARLSBAD NM, 88220
Fax To:

Received: 09/19/2023
Reported: 09/25/2023
Project Name: ROJO 18/19 & 38/39 TANK BATTERY
Project Number: 03C2012076
Project Location: BTA (32.08960-103.56712)

Sampling Date: 09/19/2023
Sampling Type: Soil
Sampling Condition: Cool & Intact
Sample Received By: Tamara Oldaker

Sample ID: SS 13A @ 1' (H235087-09)

BTEx 8021B		mg/kg		Analyzed By: MS					
Analyte	Result	Reporting Limit	Analyzed	Method Blank	BS	% Recovery	True Value QC	RPD	Qualifier
Benzene*	<0.050	0.050	09/21/2023	ND	2.11	106	2.00	1.17	
Toluene*	<0.050	0.050	09/21/2023	ND	2.16	108	2.00	1.48	
Ethylbenzene*	<0.050	0.050	09/21/2023	ND	2.12	106	2.00	1.56	
Total Xylenes*	<0.150	0.150	09/21/2023	ND	6.44	107	6.00	1.98	
Total BTEX	<0.300	0.300	09/21/2023	ND					

Surrogate: 4-Bromofluorobenzene (PID) 107 % 71.5-134

Chloride, SM4500Cl-B		mg/kg		Analyzed By: AC					
Analyte	Result	Reporting Limit	Analyzed	Method Blank	BS	% Recovery	True Value QC	RPD	Qualifier
Chloride	128	16.0	09/20/2023	ND	432	108	400	3.64	

TPH 8015M		mg/kg		Analyzed By: MS					
Analyte	Result	Reporting Limit	Analyzed	Method Blank	BS	% Recovery	True Value QC	RPD	Qualifier
GRO C6-C10*	<10.0	10.0	09/20/2023	ND	195	97.4	200	2.91	
DRO >C10-C28*	<10.0	10.0	09/20/2023	ND	211	105	200	0.815	
EXT DRO >C28-C36	<10.0	10.0	09/20/2023	ND					

Surrogate: 1-Chlorooctane 93.2 % 48.2-134

Surrogate: 1-Chlorooctadecane 106 % 49.1-148

Cardinal Laboratories

*=Accredited Analyte

PLEASE NOTE: Liability and Damages. Cardinal's liability and client's exclusive remedy for any claim arising, whether based in contract or tort, shall be limited to the amount paid by client for analyses. All claims, including those for negligence and any other cause whatsoever shall be deemed waived unless made in writing and received by Cardinal within thirty (30) days after completion of the applicable service. In no event shall Cardinal be liable for incidental or consequential damages, including, without limitation, business interruptions, loss of use, or loss of profits incurred by client, its subsidiaries, affiliates or successors arising out of or related to the performance of the services hereunder by Cardinal, regardless of whether such claim is based upon any of the above stated reasons or otherwise. Results relate only to the samples identified above. This report shall not be reproduced except in full with written approval of Cardinal Laboratories.

Celey D. Keene, Lab Director/Quality Manager



PHONE (575) 393-2326 ° 101 E. MARLAND ° HOBBS, NM 88240

Analytical Results For:

ENSOLUM
HADLIE GREEN
3122 NATIONAL PARKS HWY
CARLSBAD NM, 88220
Fax To:

Received: 09/19/2023
Reported: 09/25/2023
Project Name: ROJO 18/19 & 38/39 TANK BATTERY
Project Number: 03C2012076
Project Location: BTA (32.08960-103.56712)

Sampling Date: 09/19/2023
Sampling Type: Soil
Sampling Condition: Cool & Intact
Sample Received By: Tamara Oldaker

Sample ID: SS 02A @ 1' (H235087-10)

BTEx 8021B		mg/kg		Analyzed By: MS						
Analyte	Result	Reporting Limit	Analyzed	Method Blank	BS	% Recovery	True Value QC	RPD	Qualifier	
Benzene*	<0.050	0.050	09/21/2023	ND	2.11	106	2.00	1.17		
Toluene*	<0.050	0.050	09/21/2023	ND	2.16	108	2.00	1.48		
Ethylbenzene*	<0.050	0.050	09/21/2023	ND	2.12	106	2.00	1.56		
Total Xylenes*	<0.150	0.150	09/21/2023	ND	6.44	107	6.00	1.98		
Total BTEX	<0.300	0.300	09/21/2023	ND						

Surrogate: 4-Bromofluorobenzene (PID) 108 % 71.5-134

Chloride, SM4500Cl-B		mg/kg		Analyzed By: AC						
Analyte	Result	Reporting Limit	Analyzed	Method Blank	BS	% Recovery	True Value QC	RPD	Qualifier	
Chloride	224	16.0	09/20/2023	ND	432	108	400	3.64		

TPH 8015M		mg/kg		Analyzed By: MS					
Analyte	Result	Reporting Limit	Analyzed	Method Blank	BS	% Recovery	True Value QC	RPD	Qualifier
GRO C6-C10*	<10.0	10.0	09/20/2023	ND	195	97.4	200	2.91	
DRO >C10-C28*	<10.0	10.0	09/20/2023	ND	211	105	200	0.815	
EXT DRO >C28-C36	<10.0	10.0	09/20/2023	ND					

Surrogate: 1-Chlorooctane 82.7 % 48.2-134

Surrogate: 1-Chlorooctadecane 95.2 % 49.1-148

Cardinal Laboratories

*=Accredited Analyte

PLEASE NOTE: Liability and Damages. Cardinal's liability and client's exclusive remedy for any claim arising, whether based in contract or tort, shall be limited to the amount paid by client for analyses. All claims, including those for negligence and any other cause whatsoever shall be deemed waived unless made in writing and received by Cardinal within thirty (30) days after completion of the applicable service. In no event shall Cardinal be liable for incidental or consequential damages, including, without limitation, business interruptions, loss of use, or loss of profits incurred by client, its subsidiaries, affiliates or successors arising out of or related to the performance of the services hereunder by Cardinal, regardless of whether such claim is based upon any of the above stated reasons or otherwise. Results relate only to the samples identified above. This report shall not be reproduced except in full with written approval of Cardinal Laboratories.

Celey D. Keene, Lab Director/Quality Manager



PHONE (575) 393-2326 ° 101 E. MARLAND ° HOBBS, NM 88240

Analytical Results For:

ENSOLUM
HADLIE GREEN
3122 NATIONAL PARKS HWY
CARLSBAD NM, 88220
Fax To:

Received: 09/19/2023
Reported: 09/25/2023
Project Name: ROJO 18/19 & 38/39 TANK BATTERY
Project Number: 03C2012076
Project Location: BTA (32.08960-103.56712)

Sampling Date: 09/19/2023
Sampling Type: Soil
Sampling Condition: Cool & Intact
Sample Received By: Tamara Oldaker

Sample ID: SS 05A @ 1' (H235087-11)

BTEx 8021B		mg/kg		Analyzed By: MS					
Analyte	Result	Reporting Limit	Analyzed	Method Blank	BS	% Recovery	True Value QC	RPD	Qualifier
Benzene*	<0.050	0.050	09/21/2023	ND	2.11	106	2.00	1.17	
Toluene*	<0.050	0.050	09/21/2023	ND	2.16	108	2.00	1.48	
Ethylbenzene*	<0.050	0.050	09/21/2023	ND	2.12	106	2.00	1.56	
Total Xylenes*	<0.150	0.150	09/21/2023	ND	6.44	107	6.00	1.98	
Total BTEX	<0.300	0.300	09/21/2023	ND					

Surrogate: 4-Bromofluorobenzene (PID) 107 % 71.5-134

Chloride, SM4500Cl-B		mg/kg		Analyzed By: AC					
Analyte	Result	Reporting Limit	Analyzed	Method Blank	BS	% Recovery	True Value QC	RPD	Qualifier
Chloride	32.0	16.0	09/20/2023	ND	432	108	400	3.64	

TPH 8015M		mg/kg		Analyzed By: MS					
Analyte	Result	Reporting Limit	Analyzed	Method Blank	BS	% Recovery	True Value QC	RPD	Qualifier
GRO C6-C10*	<10.0	10.0	09/20/2023	ND	195	97.4	200	2.91	
DRO >C10-C28*	<10.0	10.0	09/20/2023	ND	211	105	200	0.815	
EXT DRO >C28-C36	<10.0	10.0	09/20/2023	ND					

Surrogate: 1-Chlorooctane 94.9 % 48.2-134

Surrogate: 1-Chlorooctadecane 109 % 49.1-148

Cardinal Laboratories

*=Accredited Analyte

PLEASE NOTE: Liability and Damages. Cardinal's liability and client's exclusive remedy for any claim arising, whether based in contract or tort, shall be limited to the amount paid by client for analyses. All claims, including those for negligence and any other cause whatsoever shall be deemed waived unless made in writing and received by Cardinal within thirty (30) days after completion of the applicable service. In no event shall Cardinal be liable for incidental or consequential damages, including, without limitation, business interruptions, loss of use, or loss of profits incurred by client, its subsidiaries, affiliates or successors arising out of or related to the performance of the services hereunder by Cardinal, regardless of whether such claim is based upon any of the above stated reasons or otherwise. Results relate only to the samples identified above. This report shall not be reproduced except in full with written approval of Cardinal Laboratories.

Celey D. Keene, Lab Director/Quality Manager



PHONE (575) 393-2326 ° 101 E. MARLAND ° HOBBS, NM 88240

Notes and Definitions

- ND Analyte NOT DETECTED at or above the reporting limit
- RPD Relative Percent Difference
- ** Samples not received at proper temperature of 6°C or below.
- *** Insufficient time to reach temperature.
- Chloride by SM4500Cl-B does not require samples be received at or below 6°C
Samples reported on an as received basis (wet) unless otherwise noted on report

Cardinal Laboratories

*=Accredited Analyte

PLEASE NOTE: Liability and Damages. Cardinal's liability and client's exclusive remedy for any claim arising, whether based in contract or tort, shall be limited to the amount paid by client for analyses. All claims, including those for negligence and any other cause whatsoever shall be deemed waived unless made in writing and received by Cardinal within thirty (30) days after completion of the applicable service. In no event shall Cardinal be liable for incidental or consequential damages, including, without limitation, business interruptions, loss of use, or loss of profits incurred by client, its subsidiaries, affiliates or successors arising out of or related to the performance of the services hereunder by Cardinal, regardless of whether such claim is based upon any of the above stated reasons or otherwise. Results relate only to the samples identified above. This report shall not be reproduced except in full with written approval of Cardinal Laboratories.

A handwritten signature in black ink, appearing to read "C. D. Keene".

Celey D. Keene, Lab Director/Quality Manager



101 East Marland, Hobbs, NM 88240
(575) 393-2326 FAX (575) 393-2476

CHAIN-OF-CUSTODY AND ANALYSIS REQUEST

Company Name: Ensdom LLC Project Manager: Hadie Green Address: 3122 National Parks Hwy City: Carlsbad State: NM Zip: 88220 Phone #: 505.557.8845 Fax #: Project #: 03C2612076 Project Owner: BTA OIL Project Name: Pgo 18/19 + 38/39 Tank Battery Project Location: 32.08940, -103.56712 Sampler Name: Bann Hays FOR LAB USE ONLY				BILL TO P.O. #: Company: BTA OIL Attn: Kelvin Baird Address: 1645 Peers St City: Midland State: TX Zip: 79701 Phone #: Fax #:				ANALYSIS REQUEST			
Lab I.D. H235087 11	Sample I.D. SSD5A@1'	(G)RAB OR (C)OMP.		# CONTAINERS		MATRIX		PRESERV		SAMPLING	
		GROUNDWATER WASTEWATER SOIL OIL SLUDGE OTHER : ACID/BASE: ICE / COOL OTHER :		DATE TIME		X X X		TPH CI- BTEx			
PLEASE NOTE: Liability and Damages. Cardinal's liability and clients exclusive remedy for any claim arising whether based in contract or tort, shall be limited to the amount paid by the client for the analyses. All claims including those for negligence and any other cause whatsoever shall be deemed waived unless made in writing and received by Cardinal within 30 days after completion of the applicable service. In no event shall Cardinal be liable for incidental or consequential damages, including without limitation, business interruptions, loss of use, or loss of profits incurred by client, its subsidiaries, affiliates or successors arising out of or related to the performance of services hereunder. Cardinal, regardless of whether such claim is based upon any of the above stated reasons or otherwise.											
Relinquished By: Date: 9-19-23 Time: 16:32 Date: 11-30 Time:				Received By: Date: 9-19-23 Time: 16:32 Date: 11-30 Time:				Verbal Result: <input type="checkbox"/> Yes <input type="checkbox"/> No <input type="checkbox"/> Add'l Phone #: All Results are emailed. Please provide Email address: hysce n@ensdom.com			
Relinquished By: Date: 9-19-23 Time: 16:32 Date: 11-30 Time:				Received By: Date: 9-19-23 Time: 16:32 Date: 11-30 Time:				REMARKS:			
Delivered By: (Circle One) Sampler - UPS - Bus - Other:				Observed Temp. °C Corrected Temp. °C				Sample Condition Cool <input checked="" type="checkbox"/> Intact <input type="checkbox"/> Yes <input type="checkbox"/> No <input type="checkbox"/> Yes <input type="checkbox"/> No <input type="checkbox"/> No CHECKED BY: (Initials)			
Turnaround Time: Standard <input checked="" type="checkbox"/> Rush <input type="checkbox"/> Bacteria (only) <input type="checkbox"/> Sample Condition <input type="checkbox"/> Observed Temp. °C <input type="checkbox"/> Corrected Temp. °C				Thermometer ID #140 Correction Factor 0°C				Turnaround Time: Standard <input checked="" type="checkbox"/> Rush <input type="checkbox"/> Bacteria (only) <input type="checkbox"/> Sample Condition <input type="checkbox"/> Observed Temp. °C <input type="checkbox"/> Corrected Temp. °C			

† Cardinal cannot accept verbal changes. Please email changes to caley.keene@cardinallabsnm.com



PHONE (575) 393-2326 ° 101 E. MARLAND ° HOBBS, NM 88240

September 27, 2023

HADLIE GREEN

ENSOLUM

3122 NATIONAL PARKS HWY

CARLSBAD, NM 88220

RE: ROJO 18/19 & 38/39 TANK BATTERY

Enclosed are the results of analyses for samples received by the laboratory on 09/22/23 11:15.

Cardinal Laboratories is accredited through Texas NELAP under certificate number T104704398-22-15. Accreditation applies to drinking water, non-potable water and solid and chemical materials. All accredited analytes are denoted by an asterisk (*). For a complete list of accredited analytes and matrices visit the TCEQ website at www.tceq.texas.gov/field/qa/lab_accred_certif.html.

Cardinal Laboratories is accredited through the State of Colorado Department of Public Health and Environment for:

Method EPA 552.2	Haloacetic Acids (HAA-5)
Method EPA 524.2	Total Trihalomethanes (TTHM)
Method EPA 524.4	Regulated VOCs (V1, V2, V3)

Accreditation applies to public drinking water matrices.

This report meets NELAP requirements and is made up of a cover page, analytical results, and a copy of the original chain-of-custody. If you have any questions concerning this report, please feel free to contact me.

Sincerely,

A handwritten signature in black ink that reads "Celey D. Keene". The signature is written in a cursive, flowing style.

Celey D. Keene

Lab Director/Quality Manager



PHONE (575) 393-2326 ° 101 E. MARLAND ° HOBBS, NM 88240

Analytical Results For:

ENSOLUM
HADLIE GREEN
3122 NATIONAL PARKS HWY
CARLSBAD NM, 88220
Fax To:

Received: 09/22/2023
Reported: 09/27/2023
Project Name: ROJO 18/19 & 38/39 TANK BATTERY
Project Number: 03C2012076
Project Location: BTA (32.08960-103.56712)

Sampling Date: 09/20/2023
Sampling Type: Soil
Sampling Condition: Cool & Intact
Sample Received By: Tamara Oldaker

Sample ID: FS 03 @ 1' (H235161-01)

BTEx 8021B		mg/kg		Analyzed By: MS					
Analyte	Result	Reporting Limit	Analyzed	Method Blank	BS	% Recovery	True Value QC	RPD	Qualifier
Benzene*	<0.050	0.050	09/23/2023	ND	1.90	95.1	2.00	3.62	
Toluene*	<0.050	0.050	09/23/2023	ND	1.95	97.3	2.00	4.99	
Ethylbenzene*	<0.050	0.050	09/23/2023	ND	1.94	97.2	2.00	4.52	
Total Xylenes*	<0.150	0.150	09/23/2023	ND	5.89	98.2	6.00	5.15	
Total BTEx	<0.300	0.300	09/23/2023	ND					

Surrogate: 4-Bromofluorobenzene (PID) 105 % 71.5-134

Chloride, SM4500Cl-B		mg/kg		Analyzed By: AC						
Analyte	Result	Reporting Limit	Analyzed	Method Blank	BS	% Recovery	True Value QC	RPD	Qualifier	
Chloride	1460	16.0	09/25/2023	ND	432	108	400	3.64		

TPH 8015M		mg/kg		Analyzed By: MS					
Analyte	Result	Reporting Limit	Analyzed	Method Blank	BS	% Recovery	True Value QC	RPD	Qualifier
GRO C6-C10*	<10.0	10.0	09/23/2023	ND	222	111	200	0.390	
DRO >C10-C28*	<10.0	10.0	09/23/2023	ND	216	108	200	1.43	
EXT DRO >C28-C36	<10.0	10.0	09/23/2023	ND					

Surrogate: 1-Chlorooctane 80.4 % 48.2-134

Surrogate: 1-Chlorooctadecane 88.1 % 49.1-148

Cardinal Laboratories

*=Accredited Analyte

PLEASE NOTE: Liability and Damages. Cardinal's liability and client's exclusive remedy for any claim arising, whether based in contract or tort, shall be limited to the amount paid by client for analyses. All claims, including those for negligence and any other cause whatsoever shall be deemed waived unless made in writing and received by Cardinal within thirty (30) days after completion of the applicable service. In no event shall Cardinal be liable for incidental or consequential damages, including, without limitation, business interruptions, loss of use, or loss of profits incurred by client, its subsidiaries, affiliates or successors arising out of or related to the performance of the services hereunder by Cardinal, regardless of whether such claim is based upon any of the above stated reasons or otherwise. Results relate only to the samples identified above. This report shall not be reproduced except in full with written approval of Cardinal Laboratories.

Celey D. Keene, Lab Director/Quality Manager



PHONE (575) 393-2326 ° 101 E. MARLAND ° HOBBS, NM 88240

Analytical Results For:

ENSOLUM
HADLIE GREEN
3122 NATIONAL PARKS HWY
CARLSBAD NM, 88220
Fax To:

Received: 09/22/2023
Reported: 09/27/2023
Project Name: ROJO 18/19 & 38/39 TANK BATTERY
Project Number: 03C2012076
Project Location: BTA (32.08960-103.56712)

Sampling Date: 09/20/2023
Sampling Type: Soil
Sampling Condition: Cool & Intact
Sample Received By: Tamara Oldaker

Sample ID: FS 04 @ 1' (H235161-02)

BTX 8021B		mg/kg		Analyzed By: MS						
Analyte	Result	Reporting Limit	Analyzed	Method Blank	BS	% Recovery	True Value QC	RPD	Qualifier	
Benzene*	<0.050	0.050	09/23/2023	ND	1.90	95.1	2.00	3.62		
Toluene*	<0.050	0.050	09/23/2023	ND	1.95	97.3	2.00	4.99		
Ethylbenzene*	<0.050	0.050	09/23/2023	ND	1.94	97.2	2.00	4.52		
Total Xylenes*	<0.150	0.150	09/23/2023	ND	5.89	98.2	6.00	5.15		
Total BTX	<0.300	0.300	09/23/2023	ND						

Surrogate: 4-Bromofluorobenzene (PID) 107 % 71.5-134

Chloride, SM4500CI-B		mg/kg		Analyzed By: AC						
Analyte	Result	Reporting Limit	Analyzed	Method Blank	BS	% Recovery	True Value QC	RPD	Qualifier	
Chloride	80.0	16.0	09/25/2023	ND	432	108	400	3.64		

TPH 8015M		mg/kg		Analyzed By: MS					
Analyte	Result	Reporting Limit	Analyzed	Method Blank	BS	% Recovery	True Value QC	RPD	Qualifier
GRO C6-C10*	<10.0	10.0	09/23/2023	ND	222	111	200	0.390	
DRO >C10-C28*	<10.0	10.0	09/23/2023	ND	216	108	200	1.43	
EXT DRO >C28-C36	<10.0	10.0	09/23/2023	ND					

Surrogate: 1-Chlorooctane 89.8 % 48.2-134

Surrogate: 1-Chlorooctadecane 100 % 49.1-148

Cardinal Laboratories

*=Accredited Analyte

PLEASE NOTE: Liability and Damages. Cardinal's liability and client's exclusive remedy for any claim arising, whether based in contract or tort, shall be limited to the amount paid by client for analyses. All claims, including those for negligence and any other cause whatsoever shall be deemed waived unless made in writing and received by Cardinal within thirty (30) days after completion of the applicable service. In no event shall Cardinal be liable for incidental or consequential damages, including, without limitation, business interruptions, loss of use, or loss of profits incurred by client, its subsidiaries, affiliates or successors arising out of or related to the performance of the services hereunder by Cardinal, regardless of whether such claim is based upon any of the above stated reasons or otherwise. Results relate only to the samples identified above. This report shall not be reproduced except in full with written approval of Cardinal Laboratories.

Celey D. Keene, Lab Director/Quality Manager



PHONE (575) 393-2326 ° 101 E. MARLAND ° HOBBS, NM 88240

Analytical Results For:

ENSOLUM
HADLIE GREEN
3122 NATIONAL PARKS HWY
CARLSBAD NM, 88220
Fax To:

Received: 09/22/2023
Reported: 09/27/2023
Project Name: ROJO 18/19 & 38/39 TANK BATTERY
Project Number: 03C2012076
Project Location: BTA (32.08960-103.56712)

Sampling Date: 09/21/2023
Sampling Type: Soil
Sampling Condition: Cool & Intact
Sample Received By: Tamara Oldaker

Sample ID: FS 05 @ 1' (H235161-03)

BTX 8021B		mg/kg		Analyzed By: MS						
Analyte	Result	Reporting Limit	Analyzed	Method Blank	BS	% Recovery	True Value QC	RPD	Qualifier	
Benzene*	<0.050	0.050	09/23/2023	ND	1.90	95.1	2.00	3.62		
Toluene*	<0.050	0.050	09/23/2023	ND	1.95	97.3	2.00	4.99		
Ethylbenzene*	<0.050	0.050	09/23/2023	ND	1.94	97.2	2.00	4.52		
Total Xylenes*	<0.150	0.150	09/23/2023	ND	5.89	98.2	6.00	5.15		
Total BTX	<0.300	0.300	09/23/2023	ND						

Surrogate: 4-Bromofluorobenzene (PID) 109 % 71.5-134

Chloride, SM4500Cl-B		mg/kg		Analyzed By: AC						
Analyte	Result	Reporting Limit	Analyzed	Method Blank	BS	% Recovery	True Value QC	RPD	Qualifier	
Chloride	96.0	16.0	09/25/2023	ND	432	108	400	3.64		

TPH 8015M		mg/kg		Analyzed By: MS					
Analyte	Result	Reporting Limit	Analyzed	Method Blank	BS	% Recovery	True Value QC	RPD	Qualifier
GRO C6-C10*	<10.0	10.0	09/23/2023	ND	222	111	200	0.390	
DRO >C10-C28*	<10.0	10.0	09/23/2023	ND	216	108	200	1.43	
EXT DRO >C28-C36	<10.0	10.0	09/23/2023	ND					

Surrogate: 1-Chlorooctane 107 % 48.2-134

Surrogate: 1-Chlorooctadecane 119 % 49.1-148

Cardinal Laboratories

*=Accredited Analyte

PLEASE NOTE: Liability and Damages. Cardinal's liability and client's exclusive remedy for any claim arising, whether based in contract or tort, shall be limited to the amount paid by client for analyses. All claims, including those for negligence and any other cause whatsoever shall be deemed waived unless made in writing and received by Cardinal within thirty (30) days after completion of the applicable service. In no event shall Cardinal be liable for incidental or consequential damages, including, without limitation, business interruptions, loss of use, or loss of profits incurred by client, its subsidiaries, affiliates or successors arising out of or related to the performance of the services hereunder by Cardinal, regardless of whether such claim is based upon any of the above stated reasons or otherwise. Results relate only to the samples identified above. This report shall not be reproduced except in full with written approval of Cardinal Laboratories.

Celey D. Keene, Lab Director/Quality Manager



PHONE (575) 393-2326 ° 101 E. MARLAND ° HOBBS, NM 88240

Analytical Results For:

ENSOLUM
HADLIE GREEN
3122 NATIONAL PARKS HWY
CARLSBAD NM, 88220
Fax To:

Received: 09/22/2023
Reported: 09/27/2023
Project Name: ROJO 18/19 & 38/39 TANK BATTERY
Project Number: 03C2012076
Project Location: BTA (32.08960-103.56712)

Sampling Date: 09/21/2023
Sampling Type: Soil
Sampling Condition: Cool & Intact
Sample Received By: Tamara Oldaker

Sample ID: FS 06 @ 3' (H235161-04)

BTX 8021B		mg/kg		Analyzed By: MS						
Analyte	Result	Reporting Limit	Analyzed	Method Blank	BS	% Recovery	True Value QC	RPD	Qualifier	
Benzene*	<0.050	0.050	09/23/2023	ND	1.90	95.1	2.00	3.62		
Toluene*	<0.050	0.050	09/23/2023	ND	1.95	97.3	2.00	4.99		
Ethylbenzene*	<0.050	0.050	09/23/2023	ND	1.94	97.2	2.00	4.52		
Total Xylenes*	<0.150	0.150	09/23/2023	ND	5.89	98.2	6.00	5.15		
Total BTX	<0.300	0.300	09/23/2023	ND						

Surrogate: 4-Bromofluorobenzene (PID) 108 % 71.5-134

Chloride, SM4500CI-B		mg/kg		Analyzed By: AC						
Analyte	Result	Reporting Limit	Analyzed	Method Blank	BS	% Recovery	True Value QC	RPD	Qualifier	
Chloride	1340	16.0	09/25/2023	ND	432	108	400	3.64		

TPH 8015M		mg/kg		Analyzed By: MS					
Analyte	Result	Reporting Limit	Analyzed	Method Blank	BS	% Recovery	True Value QC	RPD	Qualifier
GRO C6-C10*	<10.0	10.0	09/23/2023	ND	222	111	200	0.390	
DRO >C10-C28*	<10.0	10.0	09/23/2023	ND	216	108	200	1.43	
EXT DRO >C28-C36	<10.0	10.0	09/23/2023	ND					

Surrogate: 1-Chlorooctane 91.0 % 48.2-134

Surrogate: 1-Chlorooctadecane 100 % 49.1-148

Cardinal Laboratories

*=Accredited Analyte

PLEASE NOTE: Liability and Damages. Cardinal's liability and client's exclusive remedy for any claim arising, whether based in contract or tort, shall be limited to the amount paid by client for analyses. All claims, including those for negligence and any other cause whatsoever shall be deemed waived unless made in writing and received by Cardinal within thirty (30) days after completion of the applicable service. In no event shall Cardinal be liable for incidental or consequential damages, including, without limitation, business interruptions, loss of use, or loss of profits incurred by client, its subsidiaries, affiliates or successors arising out of or related to the performance of the services hereunder by Cardinal, regardless of whether such claim is based upon any of the above stated reasons or otherwise. Results relate only to the samples identified above. This report shall not be reproduced except in full with written approval of Cardinal Laboratories.

Celey D. Keene, Lab Director/Quality Manager



PHONE (575) 393-2326 ° 101 E. MARLAND ° HOBBS, NM 88240

Analytical Results For:

ENSOLUM
HADLIE GREEN
3122 NATIONAL PARKS HWY
CARLSBAD NM, 88220
Fax To:

Received: 09/22/2023
Reported: 09/27/2023
Project Name: ROJO 18/19 & 38/39 TANK BATTERY
Project Number: 03C2012076
Project Location: BTA (32.08960-103.56712)

Sampling Date: 09/21/2023
Sampling Type: Soil
Sampling Condition: Cool & Intact
Sample Received By: Tamara Oldaker

Sample ID: FS 07 @ 1.5' (H235161-05)

BTX 8021B		mg/kg		Analyzed By: MS						
Analyte	Result	Reporting Limit	Analyzed	Method Blank	BS	% Recovery	True Value QC	RPD	Qualifier	
Benzene*	<0.050	0.050	09/23/2023	ND	1.90	95.1	2.00	3.62		
Toluene*	<0.050	0.050	09/23/2023	ND	1.95	97.3	2.00	4.99		
Ethylbenzene*	<0.050	0.050	09/23/2023	ND	1.94	97.2	2.00	4.52		
Total Xylenes*	<0.150	0.150	09/23/2023	ND	5.89	98.2	6.00	5.15		
Total BTX	<0.300	0.300	09/23/2023	ND						

Surrogate: 4-Bromofluorobenzene (PID) 106 % 71.5-134

Chloride, SM4500CI-B		mg/kg		Analyzed By: AC						
Analyte	Result	Reporting Limit	Analyzed	Method Blank	BS	% Recovery	True Value QC	RPD	Qualifier	
Chloride	416	16.0	09/25/2023	ND	432	108	400	3.64		

TPH 8015M		mg/kg		Analyzed By: MS					
Analyte	Result	Reporting Limit	Analyzed	Method Blank	BS	% Recovery	True Value QC	RPD	Qualifier
GRO C6-C10*	<10.0	10.0	09/23/2023	ND	222	111	200	0.390	
DRO >C10-C28*	449	10.0	09/23/2023	ND	216	108	200	1.43	
EXT DRO >C28-C36	381	10.0	09/23/2023	ND					

Surrogate: 1-Chlorooctane 113 % 48.2-134

Surrogate: 1-Chlorooctadecane 132 % 49.1-148

Cardinal Laboratories

*=Accredited Analyte

PLEASE NOTE: Liability and Damages. Cardinal's liability and client's exclusive remedy for any claim arising, whether based in contract or tort, shall be limited to the amount paid by client for analyses. All claims, including those for negligence and any other cause whatsoever shall be deemed waived unless made in writing and received by Cardinal within thirty (30) days after completion of the applicable service. In no event shall Cardinal be liable for incidental or consequential damages, including, without limitation, business interruptions, loss of use, or loss of profits incurred by client, its subsidiaries, affiliates or successors arising out of or related to the performance of the services hereunder by Cardinal, regardless of whether such claim is based upon any of the above stated reasons or otherwise. Results relate only to the samples identified above. This report shall not be reproduced except in full with written approval of Cardinal Laboratories.

Celey D. Keene, Lab Director/Quality Manager



PHONE (575) 393-2326 ° 101 E. MARLAND ° HOBBS, NM 88240

Analytical Results For:

ENSOLUM
HADLIE GREEN
3122 NATIONAL PARKS HWY
CARLSBAD NM, 88220
Fax To:

Received: 09/22/2023
Reported: 09/27/2023
Project Name: ROJO 18/19 & 38/39 TANK BATTERY
Project Number: 03C2012076
Project Location: BTA (32.08960-103.56712)

Sampling Date: 09/21/2023
Sampling Type: Soil
Sampling Condition: Cool & Intact
Sample Received By: Tamara Oldaker

Sample ID: FS 08 @ 2' (H235161-06)

BTX 8021B		mg/kg		Analyzed By: MS						
Analyte	Result	Reporting Limit	Analyzed	Method Blank	BS	% Recovery	True Value QC	RPD	Qualifier	
Benzene*	<0.050	0.050	09/23/2023	ND	1.90	95.1	2.00	3.62		
Toluene*	<0.050	0.050	09/23/2023	ND	1.95	97.3	2.00	4.99		
Ethylbenzene*	<0.050	0.050	09/23/2023	ND	1.94	97.2	2.00	4.52		
Total Xylenes*	<0.150	0.150	09/23/2023	ND	5.89	98.2	6.00	5.15		
Total BTX	<0.300	0.300	09/23/2023	ND						

Surrogate: 4-Bromofluorobenzene (PID) 108 % 71.5-134

Chloride, SM4500CI-B		mg/kg		Analyzed By: AC						
Analyte	Result	Reporting Limit	Analyzed	Method Blank	BS	% Recovery	True Value QC	RPD	Qualifier	
Chloride	128	16.0	09/25/2023	ND	432	108	400	3.64		

TPH 8015M		mg/kg		Analyzed By: MS					
Analyte	Result	Reporting Limit	Analyzed	Method Blank	BS	% Recovery	True Value QC	RPD	Qualifier
GRO C6-C10*	<10.0	10.0	09/23/2023	ND	222	111	200	0.390	
DRO >C10-C28*	<10.0	10.0	09/23/2023	ND	216	108	200	1.43	
EXT DRO >C28-C36	<10.0	10.0	09/23/2023	ND					

Surrogate: 1-Chlorooctane 108 % 48.2-134

Surrogate: 1-Chlorooctadecane 120 % 49.1-148

Cardinal Laboratories

*=Accredited Analyte

PLEASE NOTE: Liability and Damages. Cardinal's liability and client's exclusive remedy for any claim arising, whether based in contract or tort, shall be limited to the amount paid by client for analyses. All claims, including those for negligence and any other cause whatsoever shall be deemed waived unless made in writing and received by Cardinal within thirty (30) days after completion of the applicable service. In no event shall Cardinal be liable for incidental or consequential damages, including, without limitation, business interruptions, loss of use, or loss of profits incurred by client, its subsidiaries, affiliates or successors arising out of or related to the performance of the services hereunder by Cardinal, regardless of whether such claim is based upon any of the above stated reasons or otherwise. Results relate only to the samples identified above. This report shall not be reproduced except in full with written approval of Cardinal Laboratories.

Celey D. Keene, Lab Director/Quality Manager



PHONE (575) 393-2326 ° 101 E. MARLAND ° HOBBS, NM 88240

Analytical Results For:

ENSOLUM
HADLIE GREEN
3122 NATIONAL PARKS HWY
CARLSBAD NM, 88220
Fax To:

Received: 09/22/2023
Reported: 09/27/2023
Project Name: ROJO 18/19 & 38/39 TANK BATTERY
Project Number: 03C2012076
Project Location: BTA (32.08960-103.56712)

Sampling Date: 09/21/2023
Sampling Type: Soil
Sampling Condition: Cool & Intact
Sample Received By: Tamara Oldaker

Sample ID: FS 09 @ 3' (H235161-07)

BTX 8021B		mg/kg		Analyzed By: MS					
Analyte	Result	Reporting Limit	Analyzed	Method Blank	BS	% Recovery	True Value QC	RPD	Qualifier
Benzene*	<0.050	0.050	09/23/2023	ND	1.90	95.1	2.00	3.62	
Toluene*	<0.050	0.050	09/23/2023	ND	1.95	97.3	2.00	4.99	
Ethylbenzene*	<0.050	0.050	09/23/2023	ND	1.94	97.2	2.00	4.52	
Total Xylenes*	<0.150	0.150	09/23/2023	ND	5.89	98.2	6.00	5.15	
Total BTX	<0.300	0.300	09/23/2023	ND					

Surrogate: 4-Bromofluorobenzene (PID) 107 % 71.5-134

Chloride, SM4500Cl-B		mg/kg		Analyzed By: AC					
Analyte	Result	Reporting Limit	Analyzed	Method Blank	BS	% Recovery	True Value QC	RPD	Qualifier
Chloride	48.0	16.0	09/25/2023	ND	432	108	400	3.64	

TPH 8015M		mg/kg		Analyzed By: MS					
Analyte	Result	Reporting Limit	Analyzed	Method Blank	BS	% Recovery	True Value QC	RPD	Qualifier
GRO C6-C10*	<10.0	10.0	09/23/2023	ND	222	111	200	0.390	
DRO >C10-C28*	<10.0	10.0	09/23/2023	ND	216	108	200	1.43	
EXT DRO >C28-C36	<10.0	10.0	09/23/2023	ND					

Surrogate: 1-Chlorooctane 96.3 % 48.2-134

Surrogate: 1-Chlorooctadecane 108 % 49.1-148

Cardinal Laboratories

*=Accredited Analyte

PLEASE NOTE: Liability and Damages. Cardinal's liability and client's exclusive remedy for any claim arising, whether based in contract or tort, shall be limited to the amount paid by client for analyses. All claims, including those for negligence and any other cause whatsoever shall be deemed waived unless made in writing and received by Cardinal within thirty (30) days after completion of the applicable service. In no event shall Cardinal be liable for incidental or consequential damages, including, without limitation, business interruptions, loss of use, or loss of profits incurred by client, its subsidiaries, affiliates or successors arising out of or related to the performance of the services hereunder by Cardinal, regardless of whether such claim is based upon any of the above stated reasons or otherwise. Results relate only to the samples identified above. This report shall not be reproduced except in full with written approval of Cardinal Laboratories.

Celey D. Keene, Lab Director/Quality Manager



PHONE (575) 393-2326 ° 101 E. MARLAND ° HOBBS, NM 88240

Analytical Results For:

ENSOLUM
HADLIE GREEN
3122 NATIONAL PARKS HWY
CARLSBAD NM, 88220
Fax To:

Received: 09/22/2023
Reported: 09/27/2023
Project Name: ROJO 18/19 & 38/39 TANK BATTERY
Project Number: 03C2012076
Project Location: BTA (32.08960-103.56712)

Sampling Date: 09/21/2023
Sampling Type: Soil
Sampling Condition: Cool & Intact
Sample Received By: Tamara Oldaker

Sample ID: SW 01 @ 0-3' (H235161-08)

BTEX 8021B		mg/kg		Analyzed By: MS						
Analyte	Result	Reporting Limit	Analyzed	Method Blank	BS	% Recovery	True Value QC	RPD	Qualifier	
Benzene*	<0.050	0.050	09/23/2023	ND	1.90	95.1	2.00	3.62		
Toluene*	<0.050	0.050	09/23/2023	ND	1.95	97.3	2.00	4.99		
Ethylbenzene*	<0.050	0.050	09/23/2023	ND	1.94	97.2	2.00	4.52		
Total Xylenes*	<0.150	0.150	09/23/2023	ND	5.89	98.2	6.00	5.15		
Total BTEX	<0.300	0.300	09/23/2023	ND						

Surrogate: 4-Bromofluorobenzene (PID) 107 % 71.5-134

Chloride, SM4500CI-B		mg/kg		Analyzed By: AC						
Analyte	Result	Reporting Limit	Analyzed	Method Blank	BS	% Recovery	True Value QC	RPD	Qualifier	
Chloride	480	16.0	09/25/2023	ND	432	108	400	0.00	QM-07	

TPH 8015M		mg/kg		Analyzed By: MS					
Analyte	Result	Reporting Limit	Analyzed	Method Blank	BS	% Recovery	True Value QC	RPD	Qualifier
GRO C6-C10*	<10.0	10.0	09/23/2023	ND	222	111	200	0.390	
DRO >C10-C28*	<10.0	10.0	09/23/2023	ND	216	108	200	1.43	
EXT DRO >C28-C36	<10.0	10.0	09/23/2023	ND					

Surrogate: 1-Chlorooctane 105 % 48.2-134

Surrogate: 1-Chlorooctadecane 116 % 49.1-148

Cardinal Laboratories

*=Accredited Analyte

PLEASE NOTE: Liability and Damages. Cardinal's liability and client's exclusive remedy for any claim arising, whether based in contract or tort, shall be limited to the amount paid by client for analyses. All claims, including those for negligence and any other cause whatsoever shall be deemed waived unless made in writing and received by Cardinal within thirty (30) days after completion of the applicable service. In no event shall Cardinal be liable for incidental or consequential damages, including, without limitation, business interruptions, loss of use, or loss of profits incurred by client, its subsidiaries, affiliates or successors arising out of or related to the performance of the services hereunder by Cardinal, regardless of whether such claim is based upon any of the above stated reasons or otherwise. Results relate only to the samples identified above. This report shall not be reproduced except in full with written approval of Cardinal Laboratories.

Celey D. Keene, Lab Director/Quality Manager



PHONE (575) 393-2326 ° 101 E. MARLAND ° HOBBS, NM 88240

Analytical Results For:

ENSOLUM
HADLIE GREEN
3122 NATIONAL PARKS HWY
CARLSBAD NM, 88220
Fax To:

Received: 09/22/2023
Reported: 09/27/2023
Project Name: ROJO 18/19 & 38/39 TANK BATTERY
Project Number: 03C2012076
Project Location: BTA (32.08960-103.56712)

Sampling Date: 09/21/2023
Sampling Type: Soil
Sampling Condition: Cool & Intact
Sample Received By: Tamara Oldaker

Sample ID: SW 02 @ 0-1.5' (H235161-09)

BTEx 8021B		mg/kg		Analyzed By: MS					
Analyte	Result	Reporting Limit	Analyzed	Method Blank	BS	% Recovery	True Value QC	RPD	Qualifier
Benzene*	<0.050	0.050	09/23/2023	ND	1.90	95.1	2.00	3.62	
Toluene*	<0.050	0.050	09/23/2023	ND	1.95	97.3	2.00	4.99	
Ethylbenzene*	<0.050	0.050	09/23/2023	ND	1.94	97.2	2.00	4.52	
Total Xylenes*	<0.150	0.150	09/23/2023	ND	5.89	98.2	6.00	5.15	
Total BTEX	<0.300	0.300	09/23/2023	ND					

Surrogate: 4-Bromofluorobenzene (PID) 107 % 71.5-134

Chloride, SM4500Cl-B		mg/kg		Analyzed By: AC					
Analyte	Result	Reporting Limit	Analyzed	Method Blank	BS	% Recovery	True Value QC	RPD	Qualifier
Chloride	160	16.0	09/25/2023	ND	432	108	400	0.00	

TPH 8015M		mg/kg		Analyzed By: MS					
Analyte	Result	Reporting Limit	Analyzed	Method Blank	BS	% Recovery	True Value QC	RPD	Qualifier
GRO C6-C10*	<10.0	10.0	09/23/2023	ND	222	111	200	0.390	
DRO >C10-C28*	<10.0	10.0	09/23/2023	ND	216	108	200	1.43	
EXT DRO >C28-C36	<10.0	10.0	09/23/2023	ND					

Surrogate: 1-Chlorooctane 104 % 48.2-134

Surrogate: 1-Chlorooctadecane 114 % 49.1-148

Cardinal Laboratories

*=Accredited Analyte

PLEASE NOTE: Liability and Damages. Cardinal's liability and client's exclusive remedy for any claim arising, whether based in contract or tort, shall be limited to the amount paid by client for analyses. All claims, including those for negligence and any other cause whatsoever shall be deemed waived unless made in writing and received by Cardinal within thirty (30) days after completion of the applicable service. In no event shall Cardinal be liable for incidental or consequential damages, including, without limitation, business interruptions, loss of use, or loss of profits incurred by client, its subsidiaries, affiliates or successors arising out of or related to the performance of the services hereunder by Cardinal, regardless of whether such claim is based upon any of the above stated reasons or otherwise. Results relate only to the samples identified above. This report shall not be reproduced except in full with written approval of Cardinal Laboratories.

Celey D. Keene, Lab Director/Quality Manager



PHONE (575) 393-2326 • 101 E. MARLAND • HOBBS, NM 88240

Analytical Results For:

ENSOLUM
HADLIE GREEN
3122 NATIONAL PARKS HWY
CARLSBAD NM, 88220
Fax To:

Received: 09/22/2023
Reported: 09/27/2023
Project Name: ROJO 18/19 & 38/39 TANK BATTERY
Project Number: 03C2012076
Project Location: BTA (32.08960-103.56712)

Sampling Date: 09/21/2023
Sampling Type: Soil
Sampling Condition: Cool & Intact
Sample Received By: Tamara Oldaker

Sample ID: SW 03 @ 0-3' (H235161-10)

BTX 8021B		mg/kg		Analyzed By: MS						
Analyte	Result	Reporting Limit	Analyzed	Method Blank	BS	% Recovery	True Value QC	RPD	Qualifier	
Benzene*	<0.050	0.050	09/23/2023	ND	1.90	95.1	2.00	3.62		
Toluene*	<0.050	0.050	09/23/2023	ND	1.95	97.3	2.00	4.99		
Ethylbenzene*	<0.050	0.050	09/23/2023	ND	1.94	97.2	2.00	4.52		
Total Xylenes*	<0.150	0.150	09/23/2023	ND	5.89	98.2	6.00	5.15		
Total BTX	<0.300	0.300	09/23/2023	ND						

Surrogate: 4-Bromofluorobenzene (PID) 106 % 71.5-134

Chloride, SM4500CI-B		mg/kg		Analyzed By: AC						
Analyte	Result	Reporting Limit	Analyzed	Method Blank	BS	% Recovery	True Value QC	RPD	Qualifier	
Chloride	32.0	16.0	09/25/2023	ND	432	108	400	0.00		

TPH 8015M		mg/kg		Analyzed By: MS					
Analyte	Result	Reporting Limit	Analyzed	Method Blank	BS	% Recovery	True Value QC	RPD	Qualifier
GRO C6-C10*	<10.0	10.0	09/23/2023	ND	222	111	200	0.390	
DRO >C10-C28*	<10.0	10.0	09/23/2023	ND	216	108	200	1.43	
EXT DRO >C28-C36	<10.0	10.0	09/23/2023	ND					

Surrogate: 1-Chlorooctane 105 % 48.2-134

Surrogate: 1-Chlorooctadecane 117 % 49.1-148

Cardinal Laboratories

*=Accredited Analyte

PLEASE NOTE: Liability and Damages. Cardinal's liability and client's exclusive remedy for any claim arising, whether based in contract or tort, shall be limited to the amount paid by client for analyses. All claims, including those for negligence and any other cause whatsoever shall be deemed waived unless made in writing and received by Cardinal within thirty (30) days after completion of the applicable service. In no event shall Cardinal be liable for incidental or consequential damages, including, without limitation, business interruptions, loss of use, or loss of profits incurred by client, its subsidiaries, affiliates or successors arising out of or related to the performance of the services hereunder by Cardinal, regardless of whether such claim is based upon any of the above stated reasons or otherwise. Results relate only to the samples identified above. This report shall not be reproduced except in full with written approval of Cardinal Laboratories.

Celey D. Keene, Lab Director/Quality Manager



PHONE (575) 393-2326 ° 101 E. MARLAND ° HOBBS, NM 88240

Notes and Definitions

QM-07	The spike recovery was outside acceptance limits for the MS and/or MSD. The batch was accepted based on acceptable LCS recovery.
ND	Analyte NOT DETECTED at or above the reporting limit
RPD	Relative Percent Difference
**	Samples not received at proper temperature of 6°C or below.
***	Insufficient time to reach temperature.
-	Chloride by SM4500Cl-B does not require samples be received at or below 6°C Samples reported on an as received basis (wet) unless otherwise noted on report

Cardinal Laboratories

*=Accredited Analyte

PLEASE NOTE: Liability and Damages. Cardinal's liability and client's exclusive remedy for any claim arising, whether based in contract or tort, shall be limited to the amount paid by client for analyses. All claims, including those for negligence and any other cause whatsoever shall be deemed waived unless made in writing and received by Cardinal within thirty (30) days after completion of the applicable service. In no event shall Cardinal be liable for incidental or consequential damages, including, without limitation, business interruptions, loss of use, or loss of profits incurred by client, its subsidiaries, affiliates or successors arising out of or related to the performance of the services hereunder by Cardinal, regardless of whether such claim is based upon any of the above stated reasons or otherwise. Results relate only to the samples identified above. This report shall not be reproduced except in full with written approval of Cardinal Laboratories.

A handwritten signature in black ink, appearing to read "Celey D. Keene".

Celey D. Keene, Lab Director/Quality Manager



101 East Marland, Hobbs, NM 88240
(575) 393-2326 FAX (575) 393-2476

CHAIN-OF-CUSTODY AND ANALYSIS REQUEST

Company Name: Ensolva LLC Project Manager: Freddie Green Address: 3122 National Parks Hwy City: Carlsbad State: NM Zip: 88220 Phone #: 432 557 8845 Fax #: Project #: 03C2612076 Project Owner: BTP Oil Project Name: Rojo 18/19 + 38/39 Tank Battery Project Location: 32.08960, -103.56712 Sample Name: Rain Humps FOR LAB USE ONLY				BILL TO P.O. #: Company: BTP Oil Attn: Kelvin Beard Address: 1045 Pecos St City: Madrid State: TX Zip: 79701 Phone #: Fax #:				ANALYSIS REQUEST			
Delivered By: (Circle One) Sampler - UPS - Bus - Other:				Observed Temp. °C 28 Corrected Temp. °C				Sample Condition Cool Intact <input checked="" type="checkbox"/> Yes <input type="checkbox"/> No Bacteria (only) Sample Condition <input checked="" type="checkbox"/> Yes <input type="checkbox"/> No			
Relinquished By: [Signature] Date: 3-22-23 Time: 11:15 Received By: [Signature] Date: 3-22-23 Time:				Turnaround Time: Standard <input checked="" type="checkbox"/> Rush <input type="checkbox"/> Thermometer ID #140 Correction Factor 0°C				Verbal Result: <input type="checkbox"/> Yes <input type="checkbox"/> No Add'l Phone #: Remarks: harsco ensolv.com			
PLEASE NOTE: Liability and Damages. Cardinal's liability and client's insurance coverage for any claim arising from this contract or for any claim arising from the use of the services provided by Cardinal Laboratories, Inc. shall be limited to the amount paid by the client for the services. In no event shall Cardinal be liable for incidental or consequential damages, including without limitation, business interruptions, loss of use, or loss of profits incurred by client, its subsidiaries, affiliates or successors arising out of or related to the performance of services hereunder. Cardinal, regardless of whether such claim is based upon any of the above stated reasons or otherwise.				Lab I.D. H235KA Sample I.D.				Matrix GROUNDWATER <input type="checkbox"/> WASTEWATER <input type="checkbox"/> SOIL <input type="checkbox"/> OIL <input type="checkbox"/> SLUDGE <input type="checkbox"/> OTHER: <input type="checkbox"/> Preserv. ACID/BASE: <input type="checkbox"/> ICE / COOL <input checked="" type="checkbox"/> OTHER: <input type="checkbox"/> Sampling DATE TIME			
1 376 10 2 376 10 3 376 10 4 376 10 5 376 10 6 376 10 7 376 10 8 376 10 9 376 10 10 376 10				(G)RAB OR (C)OMP. # CONTAINERS GROUNDWATER WASTEWATER SOIL OIL SLUDGE OTHER:				DATE TIME 9/20/23 12:14 9/21/23 12:18 9/21/23 11:48 0923 1022 1010 1006 0928 1012 1015			
BTEx TPH CI-											



APPENDIX E

NMOCD Correspondence

From: [Enviro, OCD, EMNRD](#)
To: [Hadlie Green](#)
Cc: [Bratcher, Michael, EMNRD](#); [Velez, Nelson, EMNRD](#)
Subject: RE: [EXTERNAL] BTA - Containment Inspection - Rojo 18/19 & 38/39 Tank Battery (Incident Number nAPP2103447746)
Date: Tuesday, June 20, 2023 1:26:30 PM
Attachments: [image006.png](#)
[image007.png](#)
[image008.png](#)
[image009.png](#)

[**EXTERNAL EMAIL**]

Hadlie,

Thank you for the notification. Please include a copy of this and all notifications in the remedial and/or closure reports to ensure the notifications are documented in the project file.

JH

Jocelyn Harimon • Environmental Specialist
Environmental Bureau
EMNRD - Oil Conservation Division
1220 South St. Francis Drive | Santa Fe, NM 87505
(505)469-2821 | Jocelyn.Harimon@emnrd.nm.gov
[http:// www.emnrd.nm.gov](http://www.emnrd.nm.gov)



From: Hadlie Green <hgreen@ensolum.com>
Sent: Monday, June 19, 2023 10:58 AM
To: Enviro, OCD, EMNRD <OCD.Enviro@emnrd.nm.gov>
Cc: Tacoma Morrissey <tmorrissey@ensolum.com>; Kelton Beaird <KBeaird@btaoil.com>
Subject: [EXTERNAL] BTA - Containment Inspection - Rojo 18/19 & 38/39 Tank Battery (Incident Number nAPP2103447746)

CAUTION: This email originated outside of our organization. Exercise caution prior to clicking on links or opening attachments.

To Whom It May Concern,

Below is an email notification for liner inspection at BTA Oil Producers, LLC (BTA) Rojo 18/19 & 38/39 Tank Battery (Incident Number nAPP2103447746) / Spill Date 1-31-2021. This is a notification that Ensolum is scheduled to inspect this lined containment on behalf of BTA on Friday, June 23, 2023. Please call with any questions or concerns.

GPS: 32.08960, -103.56712

Thank you,



Hadlie Green

Project Geologist

432-557-8895

hgreen@ensolum.com

Ensolum, LLC

in f 

From: [Buchanan, Michael, EMNRD](#)
To: [Hadlie Green: Enviro, OCD, EMNRD](#)
Cc: [Kelton Beaird](#); [Bratcher, Michael, EMNRD](#); [Hamlet, Robert, EMNRD](#); [Velez, Nelson, EMNRD](#)
Subject: RE: [EXTERNAL] BTA - Sampling Notification - Week of 09/11/2023
Date: Wednesday, September 6, 2023 3:31:06 PM
Attachments: [image005.jpg](#)
[image006.png](#)
[image007.png](#)
[image008.png](#)
[image009.png](#)

[**EXTERNAL EMAIL**]

Good afternoon, Hadlie

The OCD has received your notification. Include a copy of this and all notifications in the remedial and/or closure reports to ensure the notifications are documented in the project file.

Thank you,

Mike Buchanan • Environmental Specialist
Environmental Bureau
EMNRD - Oil Conservation Division
8801 Horizon Blvd. NE, Suite 260 | Albuquerque, NM 87113
505.490.0798 | michael.buchanan@emnrd.nm.gov
<http://www.emnrd.nm.gov/oed>

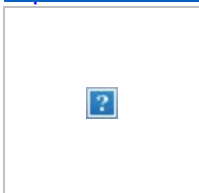

From: Hadlie Green <hgreen@ensolum.com>
Sent: Wednesday, September 6, 2023 9:52 AM
To: Enviro, OCD, EMNRD <OCD.Enviro@emnrd.nm.gov>
Cc: Kelton Beaird <KBeaird@btaoil.com>
Subject: [EXTERNAL] BTA - Sampling Notification - Week of 09/11/2023

CAUTION: This email originated outside of our organization. Exercise caution prior to clicking on links or opening attachments.

All,

BTA anticipates collecting confirmation samples at the following locations the week of September 11, 2023.

- Mesa 8105 JV-P 013H / NCH1835547953, NAB1906552791, NAB1906551740
 - Sampling Date: 9/11/2023 @ 9:00 AM MST
- Mesa 8105-JV-P 004H / nOY1831160155
 - Sampling Date: 9/12-13/2023 @ 9:00 AM MST
- Rojo 18/19 & 38/39 Tank Battery / nAPP2103447746
 - Sampling Date: 9/12-13/2023 @ 9:00 AM MST
- Mesa 8105 JV-P #4H / nRM2004549559
 - Sampling Date: 9/14/2023 @ 9:00 AM MST
- Chiso 14 State Jet Pump Excavation / nAPP2205837214
 - Sampling Date: 9/14-15/2023 @ 9:00 AM MST
- Mesa B #2 Tank Battery / nAPP2113973789
 - Sampling Date: 9/15/2023 @ 9:00 AM MST

Thank you,



Hadlie Green

Project Geologist

432-557-8895

hgreen@ensolum.com

Ensolum, LLC





APPENDIX F

Form C-141

District I
1625 N. French Dr., Hobbs, NM 88240
District II
811 S. First St., Artesia, NM 88210
District III
1000 Rio Brazos Road, Aztec, NM 87410
District IV
1220 S. St. Francis Dr., Santa Fe, NM 87505

State of New Mexico
Energy Minerals and Natural
Resources Department

Oil Conservation Division
1220 South St. Francis Dr.
Santa Fe, NM 87505

Form C-141
Revised August 24, 2018
Submit to appropriate OCD District office

Incident ID	nAPP2103447746
District RP	
Facility ID	
Application ID	

Release Notification

Responsible Party

Responsible Party: BTA Oil Producers, LLC	OGRID: 260297
Contact Name: Bob Hall	Contact Telephone: 432-682-3753
Contact email: bhall@btaoil.com	Incident # (assigned by OCD)
Contact mailing address: 104 S. Pecos St., Midland, TX 79701	

Location of Release Source

Latitude: 32.08960° Longitude: -103.56712°
(NAD 83 in decimal degrees to 5 decimal places)

Site Name: Rojo 18/19 & 38/39 Tank Battery	Site Type: Tank Battery
Date Release Discovered: 1/31/2021	API# (if applicable) Nearest well: Rojo 7811 34-27 Federal #040H API #30-025-46097

Unit Letter	Section	Township	Range	County
E	34	25S	33E	Lea

Surface Owner: ☐ State ☒ Federal ☐ Tribal ☐ Private (Name:)

Nature and Volume of Release

Material(s) Released (Select all that apply and attach calculations or specific justification for the volumes provided below)

<input checked="" type="checkbox"/> Crude Oil	Volume Released (bbls) 1 BBL	Volume Recovered (bbls) 1 BBL
<input checked="" type="checkbox"/> Produced Water	Volume Released (bbls) 2397 BBL	Volume Recovered (bbls) 2390 BBL
	Is the concentration of dissolved chloride in the produced water >10,000 mg/l?	<input checked="" type="checkbox"/> Yes <input type="checkbox"/> No
<input type="checkbox"/> Condensate	Volume Released (bbls)	Volume Recovered (bbls)
<input type="checkbox"/> Natural Gas	Volume Released (Mcf)	Volume Recovered (Mcf)
<input type="checkbox"/> Other (describe)	Volume/Weight Released (provide units)	Volume/Weight Recovered (provide units)

Cause of Release

Overflow tank and Overflow Secondary Containment.

The PLC failed including failures of tank level measurement and a high-level alarm which caused a produced water tank to fill and overflow from the lined secondary containment volume at the tank battery. Produced water spilled onto the soil in the vicinity of the tank battery containment. Any soil that was wetted by the released fluid has been stockpiled on location.

(See attached spill calculation spreadsheet.)

State of New Mexico
Oil Conservation Division

Incident ID	nAPP2103447746
District RP	
Facility ID	
Application ID	

Was this a major release as defined by 19.15.29.7(A) NMAC? <input checked="" type="checkbox"/> Yes <input type="checkbox"/> No	If YES, for what reason(s) does the responsible party consider this a major release? The spill volume was greater than 25 BBL, which the NMOCD Rules define as a major release.
If YES, was immediate notice given to the OCD? By whom? To whom? When and by what means (phone, email, etc)? No, there was a delay of one day before the volume was known. Notification was provided by an email sent 2/2/2021 to NMOCD and BLM personnel overseeing the area.	

Initial Response

The responsible party must undertake the following actions immediately unless they could create a safety hazard that would result in injury

<input checked="" type="checkbox"/> The source of the release has been stopped. <input checked="" type="checkbox"/> The impacted area has been secured to protect human health and the environment. <input checked="" type="checkbox"/> Released materials have been contained via the use of berms or dikes, absorbent pads, or other containment devices. <input checked="" type="checkbox"/> All free liquids and recoverable materials have been removed and managed appropriately.	
If all the actions described above have <u>not</u> been undertaken, explain why: 	
Per 19.15.29.8 B. (4) NMAC the responsible party may commence remediation immediately after discovery of a release. If remediation has begun, please attach a narrative of actions to date. If remedial efforts have been successfully completed or if the release occurred within a lined containment area (see 19.15.29.11(A)(5)(a) NMAC), please attach all information needed for closure evaluation.	
I hereby certify that the information given above is true and complete to the best of my knowledge and understand that pursuant to OCD rules and regulations all operators are required to report and/or file certain release notifications and perform corrective actions for releases which may endanger public health or the environment. The acceptance of a C-141 report by the OCD does not relieve the operator of liability should their operations have failed to adequately investigate and remediate contamination that pose a threat to groundwater, surface water, human health or the environment. In addition, OCD acceptance of a C-141 report does not relieve the operator of responsibility for compliance with any other federal, state, or local laws and/or regulations.	
Printed Name: Bob Hall Title: Environmental Manager	
Signature: 	Date: 2/3/2021
email: bhall@btaoil.com	Telephone: 432-682-3753
<u>OCD Only</u>	
Received by: Ramona Marcus	Date: 5/14/2021

Location Rojo 34-27 Fed Com 18/19 & 38/39 Tank Battery

API #

Spill Date 1/31/2021

Spill Dimensions

ENTER - Length of Spill

52 feet

ENTER - Width of Spill

52 feet

ENTER - Saturation Depth of Spill

6 inches

ENTER - Porosity Factor

0.03 decimal

Oil Cut - Well Test / Vessel Throughput or Contents

Oil

0.001

Water

99.999

Calculated Oil Cut

0.00001

Volume Recovered in Truck / Containment

ENTER - Recovered Oil

1 BBL

ENTER - Recovered Water

2390 BBL

Calculated Values

calculated

Release of Oil in Soil - Unrecovered

0 BBL

Release of Water in Soil - Unrecovered

7 BBL

Unrecovered Total Release

7 BBL

Calculated Values

calculated

Total Release of Oil

1 BBL

Total Release of Water

2397 BBL

Total Release

2398 BBL

Types of Soil	Porosity Factor
Gravel	0.25
Sand	0.20
Clay/silt/sand Mix	0.15
Clay	0.05
Caliche	0.03
Unknown	0.25

(Length X Width X Depth X 1 ft/12 in) X Porosity

5.615 ft³ / BBL

X

Oil Cut
(or Water Cut)

NAPP2103447746

Rojo 34-27 Fed Com 18/19 & 38/39 Tank Battery
January 31, 2021



Rojo 34-27 Fed Com 18/19 & 38/39 Tank Battery
January 31, 2021



NAPP2103447746

Rojo 34-27 Fed Com 18/19 & 38/39 Tank Battery
January 31, 2021



District I
1625 N. French Dr., Hobbs, NM 88240
Phone:(575) 393-6161 Fax:(575) 393-0720
District II
811 S. First St., Artesia, NM 88210
Phone:(575) 748-1283 Fax:(575) 748-9720
District III
1000 Rio Brazos Rd., Aztec, NM 87410
Phone:(505) 334-6178 Fax:(505) 334-6170
District IV
1220 S. St Francis Dr., Santa Fe, NM 87505
Phone:(505) 476-3470 Fax:(505) 476-3462

State of New Mexico
Energy, Minerals and Natural Resources
Oil Conservation Division
1220 S. St Francis Dr.
Santa Fe, NM 87505

CONDITIONS

Action 27315

CONDITIONS OF APPROVAL

Operator:				OGRID:	Action Number:	Action Type:
BTA OIL PRODUCERS, LLC	104 S Pecos	Midland, TX79701		260297	27315	C-141
OCD Reviewer	Condition					
marcus	None					

Incident ID	nAPP2103447746
District RP	
Facility ID	
Application ID	

Site Assessment/Characterization

This information must be provided to the appropriate district office no later than 90 days after the release discovery date.

What is the shallowest depth to groundwater beneath the area affected by the release?	<u>>100</u> (ft bgs)
Did this release impact groundwater or surface water?	<input type="checkbox"/> Yes <input checked="" type="checkbox"/> No
Are the lateral extents of the release within 300 feet of a continuously flowing watercourse or any other significant watercourse?	<input type="checkbox"/> Yes <input checked="" type="checkbox"/> No
Are the lateral extents of the release within 200 feet of any lakebed, sinkhole, or playa lake (measured from the ordinary high-water mark)?	<input type="checkbox"/> Yes <input checked="" type="checkbox"/> No
Are the lateral extents of the release within 300 feet of an occupied permanent residence, school, hospital, institution, or church?	<input type="checkbox"/> Yes <input checked="" type="checkbox"/> No
Are the lateral extents of the release within 500 horizontal feet of a spring or a private domestic fresh water well used by less than five households for domestic or stock watering purposes?	<input type="checkbox"/> Yes <input checked="" type="checkbox"/> No
Are the lateral extents of the release within 1000 feet of any other fresh water well or spring?	<input type="checkbox"/> Yes <input checked="" type="checkbox"/> No
Are the lateral extents of the release within incorporated municipal boundaries or within a defined municipal fresh water well field?	<input type="checkbox"/> Yes <input checked="" type="checkbox"/> No
Are the lateral extents of the release within 300 feet of a wetland?	<input type="checkbox"/> Yes <input checked="" type="checkbox"/> No
Are the lateral extents of the release overlying a subsurface mine?	<input type="checkbox"/> Yes <input checked="" type="checkbox"/> No
Are the lateral extents of the release overlying an unstable area such as karst geology?	<input type="checkbox"/> Yes <input checked="" type="checkbox"/> No
Are the lateral extents of the release within a 100-year floodplain?	<input type="checkbox"/> Yes <input checked="" type="checkbox"/> No
Did the release impact areas not on an exploration, development, production, or storage site?	<input type="checkbox"/> Yes <input checked="" type="checkbox"/> No

Attach a comprehensive report (electronic submittals in .pdf format are preferred) demonstrating the lateral and vertical extents of soil contamination associated with the release have been determined. Refer to 19.15.29.11 NMAC for specifics.

Characterization Report Checklist: *Each of the following items must be included in the report.*

- ☒ Scaled site map showing impacted area, surface features, subsurface features, delineation points, and monitoring wells.
- ☒ Field data
- ☒ Data table of soil contaminant concentration data
- ☒ Depth to water determination
- ☒ Determination of water sources and significant watercourses within ½-mile of the lateral extents of the release
- ☒ Boring or excavation logs
- ☒ Photographs including date and GIS information
- ☒ Topographic/Aerial maps
- ☒ Laboratory data including chain of custody

If the site characterization report does not include completed efforts at remediation of the release, the report must include a proposed remediation plan. That plan must include the estimated volume of material to be remediated, the proposed remediation technique, proposed sampling plan and methods, anticipated timelines for beginning and completing the remediation. The closure criteria for a release are contained in Table 1 of 19.15.29.12 NMAC, however, use of the table is modified by site- and release-specific parameters.

State of New Mexico
Oil Conservation Division

Incident ID	nAPP2103447746
District RP	
Facility ID	
Application ID	

I hereby certify that the information given above is true and complete to the best of my knowledge and understand that pursuant to OCD rules and regulations all operators are required to report and/or file certain release notifications and perform corrective actions for releases which may endanger public health or the environment. The acceptance of a C-141 report by the OCD does not relieve the operator of liability should their operations have failed to adequately investigate and remediate contamination that pose a threat to groundwater, surface water, human health or the environment. In addition, OCD acceptance of a C-141 report does not relieve the operator of responsibility for compliance with any other federal, state, or local laws and/or regulations.

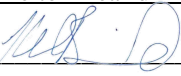
Printed Name: Kelton Beaird Title: Environmental Manager
Signature:  Date: 10/23/2023
email: KBeaird@btaoil Telephone: 432-312-2203

OCD Only

Received by: _____ Date: _____

Incident ID	nAPP2103447746
District RP	
Facility ID	
Application ID	

Closure

The responsible party must attach information demonstrating they have complied with all applicable closure requirements and any conditions or directives of the OCD. This demonstration should be in the form of a comprehensive report (electronic submittals in .pdf format are preferred) including a scaled site map, sampling diagrams, relevant field notes, photographs of any excavation prior to backfilling, laboratory data including chain of custody documents of final sampling, and a narrative of the remedial activities. Refer to 19.15.29.12 NMAC.

Closure Report Attachment Checklist: *Each of the following items must be included in the closure report.*

- ☒ A scaled site and sampling diagram as described in 19.15.29.11 NMAC
- ☒ Photographs of the remediated site prior to backfill or photos of the liner integrity if applicable (Note: appropriate OCD District office must be notified 2 days prior to liner inspection)
- ☒ Laboratory analyses of final sampling (Note: appropriate ODC District office must be notified 2 days prior to final sampling)
- ☒ Description of remediation activities

I hereby certify that the information given above is true and complete to the best of my knowledge and understand that pursuant to OCD rules and regulations all operators are required to report and/or file certain release notifications and perform corrective actions for releases which may endanger public health or the environment. The acceptance of a C-141 report by the OCD does not relieve the operator of liability should their operations have failed to adequately investigate and remediate contamination that pose a threat to groundwater, surface water, human health or the environment. In addition, OCD acceptance of a C-141 report does not relieve the operator of responsibility for compliance with any other federal, state, or local laws and/or regulations. The responsible party acknowledges they must substantially restore, reclaim, and re-vegetate the impacted surface area to the conditions that existed prior to the release or their final land use in accordance with 19.15.29.13 NMAC including notification to the OCD when reclamation and re-vegetation are complete.

Printed Name: Kelton Beaird Title: Environmental Manager
Signature:  Date: 10/23/2023
email: KBeaird@btaoil Telephone: 432-312-2203

OCD Only

Received by: _____ Date: _____

Closure approval by the OCD does not relieve the responsible party of liability should their operations have failed to adequately investigate and remediate contamination that poses a threat to groundwater, surface water, human health, or the environment nor does not relieve the responsible party of compliance with any other federal, state, or local laws and/or regulations.

Closure Approved by: _____ Date: _____

Printed Name: _____ Title: _____

District I
1625 N. French Dr., Hobbs, NM 88240
Phone:(575) 393-6161 Fax:(575) 393-0720
District II
811 S. First St., Artesia, NM 88210
Phone:(575) 748-1283 Fax:(575) 748-9720
District III
1000 Rio Brazos Rd., Aztec, NM 87410
Phone:(505) 334-6178 Fax:(505) 334-6170
District IV
1220 S. St Francis Dr., Santa Fe, NM 87505
Phone:(505) 476-3470 Fax:(505) 476-3462

State of New Mexico
Energy, Minerals and Natural Resources
Oil Conservation Division
1220 S. St Francis Dr.
Santa Fe, NM 87505

QUESTIONS

Action 327185

QUESTIONS

Operator: BTA OIL PRODUCERS, LLC 104 S Pecos Midland, TX 79701	OGRID:	260297
	Action Number:	327185
	Action Type:	[C-141] Remediation Closure Request C-141 (C-141-v-Closure)

QUESTIONS

Prerequisites	
Incident ID (n#)	nAPP2103447746
Incident Name	NAPP2103447746 ROJO 18/19 & 38/39 TANK BATTERY @ 30-025-46097
Incident Type	Produced Water Release
Incident Status	Remediation Closure Report Received
Incident Well	[30-025-46097] ROJO 7811 34 27 FEDERAL #040H

Location of Release Source	
Please answer all the questions in this group.	
Site Name	ROJO 18/19 & 38/39 TANK BATTERY
Date Release Discovered	01/31/2021
Surface Owner	Federal

Incident Details	
Please answer all the questions in this group.	
Incident Type	Produced Water Release
Did this release result in a fire or is the result of a fire	No
Did this release result in any injuries	No
Has this release reached or does it have a reasonable probability of reaching a watercourse	No
Has this release endangered or does it have a reasonable probability of endangering public health	No
Has this release substantially damaged or will it substantially damage property or the environment	No
Is this release of a volume that is or may with reasonable probability be detrimental to fresh water	No

Nature and Volume of Release	
Material(s) released, please answer all that apply below. Any calculations or specific justifications for the volumes provided should be attached to the follow-up C-141 submission.	
Crude Oil Released (bbls) Details	Cause: Overflow - Tank, Pit, Etc. Water Tank Crude Oil Released: 1 BBL Recovered: 1 BBL Lost: 0 BBL.
Produced Water Released (bbls) Details	Cause: Equipment Failure Water Tank Produced Water Released: 2,397 BBL Recovered: 2,390 BBL Lost: 7 BBL.
Is the concentration of chloride in the produced water >10,000 mg/l	Yes
Condensate Released (bbls) Details	Not answered.
Natural Gas Vented (Mcf) Details	Not answered.
Natural Gas Flared (Mcf) Details	Not answered.
Other Released Details	Not answered.
Are there additional details for the questions above (i.e. any answer containing Other, Specify, Unknown, and/or Fire, or any negative lost amounts)	Not answered.

District I

1625 N. French Dr., Hobbs, NM 88240
 Phone:(575) 393-6161 Fax:(575) 393-0720

District II

811 S. First St., Artesia, NM 88210
 Phone:(575) 748-1283 Fax:(575) 748-9720

District III

1000 Rio Brazos Rd., Aztec, NM 87410
 Phone:(505) 334-6178 Fax:(505) 334-6170

District IV

1220 S. St Francis Dr., Santa Fe, NM 87505
 Phone:(505) 476-3470 Fax:(505) 476-3462

State of New Mexico
Energy, Minerals and Natural Resources
Oil Conservation Division
1220 S. St Francis Dr.
Santa Fe, NM 87505

QUESTIONS, Page 2

Action 327185

QUESTIONS (continued)

Operator: BTA OIL PRODUCERS, LLC 104 S Pecos Midland, TX 79701	OGRID:	260297
	Action Number:	327185
	Action Type:	[C-141] Remediation Closure Request C-141 (C-141-v-Closure)

QUESTIONS

Nature and Volume of Release (continued)	
Is this a gas only submission (i.e. only significant Mcf values reported)	No, according to supplied volumes this does not appear to be a "gas only" report.
Was this a major release as defined by Subsection A of 19.15.29.7 NMAC	Yes
Reasons why this would be considered a submission for a notification of a major release	From paragraph A. "Major release" determine using: (1) an unauthorized release of a volume, excluding gases, of 25 barrels or more.
With the implementation of the 19.15.27 NMAC (05/25/2021), venting and/or flaring of natural gas (i.e. gas only) are to be submitted on the C-129 form.	

Initial Response

The responsible party must undertake the following actions immediately unless they could create a safety hazard that would result in injury.

The source of the release has been stopped	True
The impacted area has been secured to protect human health and the environment	True
Released materials have been contained via the use of berms or dikes, absorbent pads, or other containment devices	True
All free liquids and recoverable materials have been removed and managed appropriately	True
If all the actions described above have not been undertaken, explain why	Not answered.

Per Paragraph (4) of Subsection B of 19.15.29.8 NMAC the responsible party may commence remediation immediately after discovery of a release. If remediation has begun, please prepare and attach a narrative of actions to date in the follow-up C-141 submission. If remedial efforts have been successfully completed or if the release occurred within a lined containment area (see Subparagraph (a) of Paragraph (5) of Subsection A of 19.15.29.11 NMAC), please prepare and attach all information needed for closure evaluation in the follow-up C-141 submission.

I hereby certify that the information given above is true and complete to the best of my knowledge and understand that pursuant to OCD rules and regulations all operators are required to report and/or file certain release notifications and perform corrective actions for releases which may endanger public health or the environment. The acceptance of a C-141 report by the OCD does not relieve the operator of liability should their operations have failed to adequately investigate and remediate contamination that pose a threat to groundwater, surface water, human health or the environment. In addition, OCD acceptance of a C-141 report does not relieve the operator of responsibility for compliance with any other federal, state, or local laws and/or regulations.

I hereby agree and sign off to the above statement	Name: BTA ENSOLUM Title: Environmental Manager Email: kbeaird@btaoil.com Date: 03/27/2024
--	--

District I

1625 N. French Dr., Hobbs, NM 88240
Phone:(575) 393-6161 Fax:(575) 393-0720

District II

811 S. First St., Artesia, NM 88210
Phone:(575) 748-1283 Fax:(575) 748-9720

District III

1000 Rio Brazos Rd., Aztec, NM 87410
Phone:(505) 334-6178 Fax:(505) 334-6170

District IV

1220 S. St Francis Dr., Santa Fe, NM 87505
Phone:(505) 476-3470 Fax:(505) 476-3462

State of New Mexico
Energy, Minerals and Natural Resources
Oil Conservation Division
1220 S. St Francis Dr.
Santa Fe, NM 87505

QUESTIONS, Page 3

Action 327185

QUESTIONS (continued)

Operator: BTA OIL PRODUCERS, LLC 104 S Pecos Midland, TX 79701	OGRID:	260297
	Action Number:	327185
	Action Type:	[C-141] Remediation Closure Request C-141 (C-141-v-Closure)

QUESTIONS**Site Characterization**

Please answer all the questions in this group (only required when seeking remediation plan approval and beyond). This information must be provided to the appropriate district office no later than 90 days after the release discovery date.

What is the shallowest depth to groundwater beneath the area affected by the release in feet below ground surface (ft bgs)	Between 100 and 500 (ft.)
What method was used to determine the depth to ground water	NM OSE iWaters Database Search
Did this release impact groundwater or surface water	No
What is the minimum distance, between the closest lateral extents of the release and the following surface areas:	
A continuously flowing watercourse or any other significant watercourse	Between 1000 (ft.) and ½ (mi.)
Any lakebed, sinkhole, or playa lake (measured from the ordinary high-water mark)	Greater than 5 (mi.)
An occupied permanent residence, school, hospital, institution, or church	Greater than 5 (mi.)
A spring or a private domestic fresh water well used by less than five households for domestic or stock watering purposes	Between 1 and 5 (mi.)
Any other fresh water well or spring	Between 1 and 5 (mi.)
Incorporated municipal boundaries or a defined municipal fresh water well field	Greater than 5 (mi.)
A wetland	Between 1000 (ft.) and ½ (mi.)
A subsurface mine	Greater than 5 (mi.)
An (non-karst) unstable area	Greater than 5 (mi.)
Categorize the risk of this well / site being in a karst geology	Low
A 100-year floodplain	Greater than 5 (mi.)
Did the release impact areas not on an exploration, development, production, or storage site	No

Remediation Plan

Please answer all the questions that apply or are indicated. This information must be provided to the appropriate district office no later than 90 days after the release discovery date.

Requesting a remediation plan approval with this submission	Yes
Attach a comprehensive report demonstrating the lateral and vertical extents of soil contamination associated with the release have been determined, pursuant to 19.15.29.11 NMAC and 19.15.29.13 NMAC.	
Have the lateral and vertical extents of contamination been fully delineated	Yes
Was this release entirely contained within a lined containment area	No

Soil Contamination Sampling: (Provide the highest observable value for each, in milligrams per kilograms.)

Chloride	(EPA 300.0 or SM4500 Cl B)	36400
TPH (GRO+DRO+MRO)	(EPA SW-846 Method 8015M)	3637
GRO+DRO	(EPA SW-846 Method 8015M)	2770
BTEX	(EPA SW-846 Method 8021B or 8260B)	0
Benzene	(EPA SW-846 Method 8021B or 8260B)	0

Per Subsection B of 19.15.29.11 NMAC unless the site characterization report includes completed efforts at remediation, the report must include a proposed remediation plan in accordance with 19.15.29.12 NMAC, which includes the anticipated timelines for beginning and completing the remediation.

On what estimated date will the remediation commence	06/23/2023
On what date will (or did) the final sampling or liner inspection occur	09/20/2023
On what date will (or was) the remediation complete(d)	09/20/2023
What is the estimated surface area (in square feet) that will be reclaimed	6370
What is the estimated volume (in cubic yards) that will be reclaimed	200
What is the estimated surface area (in square feet) that will be remediated	1570
What is the estimated volume (in cubic yards) that will be remediated	60

These estimated dates and measurements are recognized to be the best guess or calculation at the time of submission and may (be) change(d) over time as more remediation efforts are completed.

The OCD recognizes that proposed remediation measures may have to be minimally adjusted in accordance with the physical realities encountered during remediation. If the responsible party has any need to significantly deviate from the remediation plan proposed, then it should consult with the division to determine if another remediation plan submission is required.

District I

1625 N. French Dr., Hobbs, NM 88240
Phone:(575) 393-6161 Fax:(575) 393-0720

District II

811 S. First St., Artesia, NM 88210
Phone:(575) 748-1283 Fax:(575) 748-9720

District III

1000 Rio Brazos Rd., Aztec, NM 87410
Phone:(505) 334-6178 Fax:(505) 334-6170

District IV

1220 S. St Francis Dr., Santa Fe, NM 87505
Phone:(505) 476-3470 Fax:(505) 476-3462

State of New Mexico
Energy, Minerals and Natural Resources
Oil Conservation Division
1220 S. St Francis Dr.
Santa Fe, NM 87505

QUESTIONS, Page 4

Action 327185

QUESTIONS (continued)

Operator: BTA OIL PRODUCERS, LLC 104 S Pecos Midland, TX 79701	OGRID:	260297
	Action Number:	327185
	Action Type:	[C-141] Remediation Closure Request C-141 (C-141-v-Closure)

QUESTIONS

Remediation Plan (continued)	
<i>Please answer all the questions that apply or are indicated. This information must be provided to the appropriate district office no later than 90 days after the release discovery date.</i>	
This remediation will (or is expected to) utilize the following processes to remediate / reduce contaminants:	
<i>(Select all answers below that apply.)</i>	
(Ex Situ) Excavation and off-site disposal (i.e. dig and haul, hydrovac, etc.)	Yes
Which OCD approved facility will be used for off-site disposal	R360 Artesia LLC LANDFARM [FEEM0112340644]
OR which OCD approved well (API) will be used for off-site disposal	Not answered.
OR is the off-site disposal site, to be used, out-of-state	Not answered.
OR is the off-site disposal site, to be used, an NMED facility	Not answered.
(Ex Situ) Excavation and on-site remediation (i.e. On-Site Land Farms)	Not answered.
(In Situ) Soil Vapor Extraction	Not answered.
(In Situ) Chemical processing (i.e. Soil Shredding, Potassium Permanganate, etc.)	Not answered.
(In Situ) Biological processing (i.e. Microbes / Fertilizer, etc.)	Not answered.
(In Situ) Physical processing (i.e. Soil Washing, Gypsum, Disking, etc.)	Not answered.
Ground Water Abatement pursuant to 19.15.30 NMAC	Not answered.
OTHER (Non-listed remedial process)	Not answered.
<i>Per Subsection B of 19.15.29.11 NMAC unless the site characterization report includes completed efforts at remediation, the report must include a proposed remediation plan in accordance with 19.15.29.12 NMAC, which includes the anticipated timelines for beginning and completing the remediation.</i>	
I hereby certify that the information given above is true and complete to the best of my knowledge and understand that pursuant to OCD rules and regulations all operators are required to report and/or file certain release notifications and perform corrective actions for releases which may endanger public health or the environment. The acceptance of a C-141 report by the OCD does not relieve the operator of liability should their operations have failed to adequately investigate and remediate contamination that pose a threat to groundwater, surface water, human health or the environment. In addition, OCD acceptance of a C-141 report does not relieve the operator of responsibility for compliance with any other federal, state, or local laws and/or regulations.	
I hereby agree and sign off to the above statement	Name: BTA ENSOLUM Title: Environmental Manager Email: kbeaird@btaoil.com Date: 03/27/2024
<i>The OCD recognizes that proposed remediation measures may have to be minimally adjusted in accordance with the physical realities encountered during remediation. If the responsible party has any need to significantly deviate from the remediation plan proposed, then it should consult with the division to determine if another remediation plan submission is required.</i>	

District I
1625 N. French Dr., Hobbs, NM 88240
Phone:(575) 393-6161 Fax:(575) 393-0720
District II
811 S. First St., Artesia, NM 88210
Phone:(575) 748-1283 Fax:(575) 748-9720
District III
1000 Rio Brazos Rd., Aztec, NM 87410
Phone:(505) 334-6178 Fax:(505) 334-6170
District IV
1220 S. St Francis Dr., Santa Fe, NM 87505
Phone:(505) 476-3470 Fax:(505) 476-3462

State of New Mexico
Energy, Minerals and Natural Resources
Oil Conservation Division
1220 S. St Francis Dr.
Santa Fe, NM 87505

QUESTIONS, Page 5

Action 327185

QUESTIONS (continued)

Operator: BTA OIL PRODUCERS, LLC 104 S Pecos Midland, TX 79701	OGRID:
	260297
	Action Number:
	327185
Action Type:	
[C-141] Remediation Closure Request C-141 (C-141-v-Closure)	

QUESTIONS

Deferral Requests Only	
Only answer the questions in this group if seeking a deferral upon approval this submission. Each of the following items must be confirmed as part of any request for deferral of remediation.	
Requesting a deferral of the remediation closure due date with the approval of this submission	No

District I

1625 N. French Dr., Hobbs, NM 88240
Phone:(575) 393-6161 Fax:(575) 393-0720

District II

811 S. First St., Artesia, NM 88210
Phone:(575) 748-1283 Fax:(575) 748-9720

District III

1000 Rio Brazos Rd., Aztec, NM 87410
Phone:(505) 334-6178 Fax:(505) 334-6170

District IV

1220 S. St Francis Dr., Santa Fe, NM 87505
Phone:(505) 476-3470 Fax:(505) 476-3462

State of New Mexico
Energy, Minerals and Natural Resources
Oil Conservation Division
1220 S. St Francis Dr.
Santa Fe, NM 87505

QUESTIONS, Page 6

Action 327185

QUESTIONS (continued)

Operator: BTA OIL PRODUCERS, LLC 104 S Pecos Midland, TX 79701	OGRID:	260297
	Action Number:	327185
	Action Type:	[C-141] Remediation Closure Request C-141 (C-141-v-Closure)

QUESTIONS

Sampling Event Information	
Last sampling notification (C-141N) recorded	327183
Sampling date pursuant to Subparagraph (a) of Paragraph (1) of Subsection D of 19.15.29.12 NMAC	09/12/2023
What was the (estimated) number of samples that were to be gathered	10
What was the sampling surface area in square feet	1570

Remediation Closure Request

Only answer the questions in this group if seeking remediation closure for this release because all remediation steps have been completed.

Requesting a remediation closure approval with this submission	Yes
Have the lateral and vertical extents of contamination been fully delineated	Yes
Was this release entirely contained within a lined containment area	No
All areas reasonably needed for production or subsequent drilling operations have been stabilized, returned to the sites existing grade, and have a soil cover that prevents ponding of water, minimizing dust and erosion	Yes
What was the total surface area (in square feet) remediated	1570
What was the total volume (cubic yards) remediated	60
All areas not reasonably needed for production or subsequent drilling operations have been reclaimed to contain a minimum of four feet of non-waste contain earthen material with concentrations less than 600 mg/kg chlorides, 100 mg/kg TPH, 50 mg/kg BTEX, and 10 mg/kg Benzene	Yes
What was the total surface area (in square feet) reclaimed	1570
What was the total volume (in cubic yards) reclaimed	60
Summarize any additional remediation activities not included by answers (above)	n/a

The responsible party must attach information demonstrating they have complied with all applicable closure requirements and any conditions or directives of the OCD. This demonstration should be in the form of a comprehensive report (in .pdf format) including a scaled site map, sampling diagrams, relevant field notes, photographs of any excavation prior to backfilling, laboratory data including chain of custody documents of final sampling, and a narrative of the remedial activities. Refer to 19.15.29.12 NMAC.

I hereby certify that the information given above is true and complete to the best of my knowledge and understand that pursuant to OCD rules and regulations all operators are required to report and/or file certain release notifications and perform corrective actions for releases which may endanger public health or the environment. The acceptance of a C-141 report by the OCD does not relieve the operator of liability should their operations have failed to adequately investigate and remediate contamination that pose a threat to groundwater, surface water, human health or the environment. In addition, OCD acceptance of a C-141 report does not relieve the operator of responsibility for compliance with any other federal, state, or local laws and/or regulations. The responsible party acknowledges they must substantially restore, reclaim, and re-vegetate the impacted surface area to the conditions that existed prior to the release or their final land use in accordance with 19.15.29.13 NMAC including notification to the OCD when reclamation and re-vegetation are complete.

I hereby agree and sign off to the above statement	Name: BTA ENSOLUM Title: Environmental Manager Email: kbeaird@btaoil.com Date: 03/27/2024
--	--

District I
1625 N. French Dr., Hobbs, NM 88240
Phone:(575) 393-6161 Fax:(575) 393-0720
District II
811 S. First St., Artesia, NM 88210
Phone:(575) 748-1283 Fax:(575) 748-9720
District III
1000 Rio Brazos Rd., Aztec, NM 87410
Phone:(505) 334-6178 Fax:(505) 334-6170
District IV
1220 S. St Francis Dr., Santa Fe, NM 87505
Phone:(505) 476-3470 Fax:(505) 476-3462

State of New Mexico
Energy, Minerals and Natural Resources
Oil Conservation Division
1220 S. St Francis Dr.
Santa Fe, NM 87505

QUESTIONS, Page 7

Action 327185

QUESTIONS (continued)

Operator: BTA OIL PRODUCERS, LLC 104 S Pecos Midland, TX 79701	OGRID:
	260297
	Action Number:
	327185
Action Type:	
[C-141] Remediation Closure Request C-141 (C-141-v-Closure)	

QUESTIONS

Reclamation Report	
Only answer the questions in this group if all reclamation steps have been completed.	
Requesting a reclamation approval with this submission	No

District I
1625 N. French Dr., Hobbs, NM 88240
Phone:(575) 393-6161 Fax:(575) 393-0720
District II
811 S. First St., Artesia, NM 88210
Phone:(575) 748-1283 Fax:(575) 748-9720
District III
1000 Rio Brazos Rd., Aztec, NM 87410
Phone:(505) 334-6178 Fax:(505) 334-6170
District IV
1220 S. St Francis Dr., Santa Fe, NM 87505
Phone:(505) 476-3470 Fax:(505) 476-3462

State of New Mexico
Energy, Minerals and Natural Resources
Oil Conservation Division
1220 S. St Francis Dr.
Santa Fe, NM 87505

CONDITIONS

Action 327185

CONDITIONS

Operator: BTA OIL PRODUCERS, LLC 104 S Pecos Midland, TX 79701	OGRID:
	260297
	Action Number:
	327185
Action Type:	
[C-141] Remediation Closure Request C-141 (C-141-v-Closure)	

CONDITIONS

Created By	Condition	Condition Date
scwells	None	3/27/2024