

District I
1625 N. French Dr., Hobbs, NM 88240
District II
811 S. First St., Artesia, NM 88210
District III
1000 Rio Brazos Road, Aztec, NM 87410
District IV
1220 S. St. Francis Dr., Santa Fe, NM 87505

State of New Mexico
Energy Minerals and Natural
Resources Department

Oil Conservation Division
1220 South St. Francis Dr.
Santa Fe, NM 87505

Form C-141
Revised August 24, 2018
Submit to appropriate OCD District office

Incident ID	
District RP	
Facility ID	
Application ID	

Release Notification

Responsible Party

Responsible Party	ETC Texas Pipeline, Ltd.	OGRID	371183
Contact Name	Dean D. Ericson	Contact Telephone	432-238-2142
Contact email	dean.ericson@energytransfer.com	Incident #	(assigned by OCD)
Contact mailing address	600 N. Marienfeld St., Suite 700, Midland, TX 79701		

Location of Release Source

Latitude 32.150886 Longitude --103.2093
(NAD 83 in decimal degrees to 5 decimal places)

Site Name	A-6	Site Type	Pipeline
Date Release Discovered	01/21/2024	API#	(if applicable)

Unit Letter	Section	Township	Range	County
	10	T21S	R37E	Lea

Surface Owner: ☒ Private (Name: Henry Harrison) ☐ Federal ☐ Tribal

Nature and Volume of Release

Material(s) Released (Select all that apply and attach calculations or specific justification for the volumes provided below)

<input type="checkbox"/> Crude Oil	Volume Released (bbls)	Volume Recovered (bbls)
<input type="checkbox"/> Produced Water	Volume Released (bbls)	Volume Recovered (bbls)
	Is the concentration of dissolved chloride in the produced water >10,000 mg/l?	<input type="checkbox"/> Yes <input type="checkbox"/> No
<input type="checkbox"/> Condensate	Volume Released (bbls)	Volume Recovered (bbls)
<input checked="" type="checkbox"/> Natural Gas	Volume Released (Mcf) 2.0 (Mcf)	Volume Recovered (Mcf)
<input checked="" type="checkbox"/> Other (describe) Pipeline Liquids	Volume/Weight Released (provide units) 180bbls	0bbls Recovered

Cause of Release

Unknown at this time

Incident ID	
District RP	
Facility ID	
Application ID	

Was this a major release as defined by 19.15.29.7(A) NMAC? <input checked="" type="checkbox"/> Yes <input type="checkbox"/> No	If YES, for what reason(s) does the responsible party consider this a major release? > 25bbbls released
If YES, was immediate notice given to the OCD? By whom? To whom? When and by what means (phone, email, etc)? 01/22/24 email sent to OCD.Enviro@emnrd.nm.gov	

Initial Response

The responsible party must undertake the following actions immediately unless they could create a safety hazard that would result in injury

<input checked="" type="checkbox"/> The source of the release has been stopped. <input checked="" type="checkbox"/> The impacted area has been secured to protect human health and the environment. <input checked="" type="checkbox"/> Released materials have been contained via the use of berms or dikes, absorbent pads, or other containment devices. <input type="checkbox"/> All free liquids and recoverable materials have been removed and managed appropriately.	
Due to the remote location of the release and soil conditions(sand) all free standing liquids are unable to be recovered at this time. Initial Clean-Up Activities are underway	
Per 19.15.29.8 B. (4) NMAC the responsible party may commence remediation immediately after discovery of a release. If remediation has begun, please attach a narrative of actions to date. If remedial efforts have been successfully completed or if the release occurred within a lined containment area (see 19.15.29.11(A)(5)(a) NMAC), please attach all information needed for closure evaluation.	
I hereby certify that the information given above is true and complete to the best of my knowledge and understand that pursuant to OCD rules and regulations all operators are required to report and/or file certain release notifications and perform corrective actions for releases which may endanger public health or the environment. The acceptance of a C-141 report by the OCD does not relieve the operator of liability should their operations have failed to adequately investigate and remediate contamination that pose a threat to groundwater, surface water, human health or the environment. In addition, OCD acceptance of a C-141 report does not relieve the operator of responsibility for compliance with any other federal, state, or local laws and/or regulations.	
Printed Name: <u>Dean D. Ericson</u>	Title: <u>Sr. Environmental Specialist</u>
Signature: <u>Dean D. Ericson</u>	Date: <u>01/22/2024</u>
email: <u>dean.ericson@energytransfer.com</u>	Telephone: <u>432-238-2142</u>
<u>OCD Only</u> Received by: _____ Date: _____	

Incident ID	
District RP	
Facility ID	
Application ID	

Site Assessment/Characterization

This information must be provided to the appropriate district office no later than 90 days after the release discovery date.

What is the shallowest depth to groundwater beneath the area affected by the release?	55' (ft bgs)
Did this release impact groundwater or surface water?	<input type="checkbox"/> Yes <input checked="" type="checkbox"/> No
Are the lateral extents of the release within 300 feet of a continuously flowing watercourse or any other significant watercourse?	<input type="checkbox"/> Yes <input checked="" type="checkbox"/> No
Are the lateral extents of the release within 200 feet of any lakebed, sinkhole, or playa lake (measured from the ordinary high-water mark)?	<input type="checkbox"/> Yes <input checked="" type="checkbox"/> No
Are the lateral extents of the release within 300 feet of an occupied permanent residence, school, hospital, institution, or church?	<input type="checkbox"/> Yes <input checked="" type="checkbox"/> No
Are the lateral extents of the release within 500 horizontal feet of a spring or a private domestic fresh water well used by less than five households for domestic or stock watering purposes?	<input type="checkbox"/> Yes <input checked="" type="checkbox"/> No
Are the lateral extents of the release within 1000 feet of any other fresh water well or spring?	<input type="checkbox"/> Yes <input checked="" type="checkbox"/> No
Are the lateral extents of the release within incorporated municipal boundaries or within a defined municipal fresh water well field?	<input type="checkbox"/> Yes <input checked="" type="checkbox"/> No
Are the lateral extents of the release within 300 feet of a wetland?	<input type="checkbox"/> Yes <input checked="" type="checkbox"/> No
Are the lateral extents of the release overlying a subsurface mine?	<input type="checkbox"/> Yes <input checked="" type="checkbox"/> No
Are the lateral extents of the release overlying an unstable area such as karst geology?	<input type="checkbox"/> Yes <input checked="" type="checkbox"/> No
Are the lateral extents of the release within a 100-year floodplain?	<input type="checkbox"/> Yes <input checked="" type="checkbox"/> No
Did the release impact areas not on an exploration, development, production, or storage site?	<input checked="" type="checkbox"/> Yes <input type="checkbox"/> No

Attach a comprehensive report (electronic submittals in .pdf format are preferred) demonstrating the lateral and vertical extents of soil contamination associated with the release have been determined. Refer to 19.15.29.11 NMAC for specifics.

Characterization Report Checklist: *Each of the following items must be included in the report.*

- ☒ Scaled site map showing impacted area, surface features, subsurface features, delineation points, and monitoring wells.
- ☒ Field data
- ☒ Data table of soil contaminant concentration data
- ☒ Depth to water determination
- ☒ Determination of water sources and significant watercourses within ½-mile of the lateral extents of the release
- ☒ Boring or excavation logs
- ☒ Photographs including date and GIS information
- ☒ Topographic/Aerial maps
- ☒ Laboratory data including chain of custody

If the site characterization report does not include completed efforts at remediation of the release, the report must include a proposed remediation plan. That plan must include the estimated volume of material to be remediated, the proposed remediation technique, proposed sampling plan and methods, anticipated timelines for beginning and completing the remediation. The closure criteria for a release are contained in Table 1 of 19.15.29.12 NMAC, however, use of the table is modified by site- and release-specific parameters.

State of New Mexico
Oil Conservation Division

Page 4

Incident ID	
District RP	
Facility ID	
Application ID	

I hereby certify that the information given above is true and complete to the best of my knowledge and understand that pursuant to OCD rules and regulations all operators are required to report and/or file certain release notifications and perform corrective actions for releases which may endanger public health or the environment. The acceptance of a C-141 report by the OCD does not relieve the operator of liability should their operations have failed to adequately investigate and remediate contamination that pose a threat to groundwater, surface water, human health or the environment. In addition, OCD acceptance of a C-141 report does not relieve the operator of responsibility for compliance with any other federal, state, or local laws and/or regulations.

Printed Name: _____ Title: _____

Signature: _____ Date: _____

email: _____ Telephone: _____

OCD Only

Received by: _____ Date: _____

Incident ID	
District RP	
Facility ID	
Application ID	

Remediation Plan

Remediation Plan Checklist: *Each of the following items must be included in the plan.*

- ☐ Detailed description of proposed remediation technique
- ☐ Scaled sitemap with GPS coordinates showing delineation points
- ☐ Estimated volume of material to be remediated
- ☐ Closure criteria is to Table 1 specifications subject to 19.15.29.12(C)(4) NMAC
- ☐ Proposed schedule for remediation (note if remediation plan timeline is more than 90 days OCD approval is required)

Deferral Requests Only: *Each of the following items must be confirmed as part of any request for deferral of remediation.*

- ☐ Contamination must be in areas immediately under or around production equipment where remediation could cause a major facility deconstruction.
- ☐ Extents of contamination must be fully delineated.
- ☐ Contamination does not cause an imminent risk to human health, the environment, or groundwater.

I hereby certify that the information given above is true and complete to the best of my knowledge and understand that pursuant to OCD rules and regulations all operators are required to report and/or file certain release notifications and perform corrective actions for releases which may endanger public health or the environment. The acceptance of a C-141 report by the OCD does not relieve the operator of liability should their operations have failed to adequately investigate and remediate contamination that pose a threat to groundwater, surface water, human health or the environment. In addition, OCD acceptance of a C-141 report does not relieve the operator of responsibility for compliance with any other federal, state, or local laws and/or regulations.

Printed Name: _____ Title: _____

Signature: _____ Date: _____

email: _____ Telephone: _____

OCD Only

Received by: _____ Date: _____

☐ Approved ☐ Approved with Attached Conditions of Approval ☐ Denied ☐ Deferral Approved

Signature: _____ Date: _____

Incident ID	
District RP	
Facility ID	
Application ID	

Closure

The responsible party must attach information demonstrating they have complied with all applicable closure requirements and any conditions or directives of the OCD. This demonstration should be in the form of a comprehensive report (electronic submittals in .pdf format are preferred) including a scaled site map, sampling diagrams, relevant field notes, photographs of any excavation prior to backfilling, laboratory data including chain of custody documents of final sampling, and a narrative of the remedial activities. Refer to 19.15.29.12 NMAC.

Closure Report Attachment Checklist: *Each of the following items must be included in the closure report.*

- ☒ A scaled site and sampling diagram as described in 19.15.29.11 NMAC
- ☒ Photographs of the remediated site prior to backfill or photos of the liner integrity if applicable (Note: appropriate OCD District office must be notified 2 days prior to liner inspection)
- ☒ Laboratory analyses of final sampling (Note: appropriate ODC District office must be notified 2 days prior to final sampling)
- ☒ Description of remediation activities

I hereby certify that the information given above is true and complete to the best of my knowledge and understand that pursuant to OCD rules and regulations all operators are required to report and/or file certain release notifications and perform corrective actions for releases which may endanger public health or the environment. The acceptance of a C-141 report by the OCD does not relieve the operator of liability should their operations have failed to adequately investigate and remediate contamination that pose a threat to groundwater, surface water, human health or the environment. In addition, OCD acceptance of a C-141 report does not relieve the operator of responsibility for compliance with any other federal, state, or local laws and/or regulations. The responsible party acknowledges they must substantially restore, reclaim, and re-vegetate the impacted surface area to the conditions that existed prior to the release or their final land use in accordance with 19.15.29.13 NMAC including notification to the OCD when reclamation and re-vegetation are complete.

Printed Name: _____ Title: _____

Signature: _____ Date: _____

email: _____ Telephone: _____

OCD Only

Received by: _____ Date: _____

Closure approval by the OCD does not relieve the responsible party of liability should their operations have failed to adequately investigate and remediate contamination that poses a threat to groundwater, surface water, human health, or the environment nor does not relieve the responsible party of compliance with any other federal, state, or local laws and/or regulations.

Closure Approved by: _____ Date: _____

Printed Name: _____ Title: _____

Remediation Closure Request

ETC Texas Pipeline, Ltd
A-6 Pipeline

Lea County, New Mexico

Latitude 32.150886 North, Longitude 103.20930 West
Unit Letter "D", Section 07, Township 25 South, Range 37 East
NMOCD Incident # nAPP2402256900

ENERGY TRANSFER

Prepared By:



Lindsey Nevels
Environmental Project Manager
Lindseyn@wolfpackind.com

Table Of Contents

Introduction

Project Information

1.0 Background

2.0 NMOCD Site Classification

3.0 Delineation Activities

4.0 Remediation Activities

5.0 Closure Request

Estimated Timeline and Remediation Soil Volume

Restoration, Reclamation, and Re-Vegetation

Limitations

Distributions

Figures

Figure 1 – Topographic Map

Figure 2 – OSE Map/USGS Map

Figure 3 – Investigation Soil Bore Map

Figure 4 – Delineation Sample Location Site Map

Figure 5 – Excavation Map

Tables

Table 1 –NMOCD Closure & Reclamation Standard

Table 2 – Laboratory Analytical Results

Attachments

Attachment I – Site Photographs

Attachment II – Depth to Groundwater/Soil Bore Drill Log

Attachment III – Field Data

Attachment IV – Laboratory Analytical Reports

Attachment V – NMOCD Form C-141 Remediation Pages

March 25, 2024

New Mexico Energy, Minerals & Natural Resources
NMOCD District 1
C/O: Mike Bratcher & Nelson Velez
1625 N French Drive
Hobbs, NM 88240

ETC Texas Pipeline Ltd.
600 N Marienfeld St. Suite 700
Midland, Tx 79701
C/O: Dean Ericson

RE: **Final Closure Request**
ETC, Texas Pipeline
A-6
Latitude 32.150886 North, Longitude 103.20930 West
Unit Letter "D", Section 07, Township 25 South, Range 37 East
Lea County, New Mexico
NMOCD Incident # nAPP2402256900

ETC Texas Pipeline, Ltd. Respectively submits this *Remediation Closure Request* to the New Mexico Oil Conservation Division (NMOCD). This Report provides documentation of detailed delineation and/or remedial actions to address the A-6 Pipeline release. This report serves as a condensed summary on field activities undertaken at the afore referenced Site.

Project Information

Site Information	
Incident ID	nAPP2402256900
Site Name	A-6
Company	Energy Transfer Texas Ltd
County	Lea
ULSTR	D (NW/NW) 07-25S-37E
GPS Coordinates (NAD 83)	32.150886 -103.2093
Landowner	Private

Release Information	
Date of Release	1/21/2024
Type of Release	Pipeline liquid/Natural Gas
Source of Release	Pipeline
Volume Released – Pipeline Liquid	180BBLs
Volume Recovered – Pipeline Liquid	0BBLs
Volume Released – Natural Gas mcf	2.0 MCFs
Volume Recovered – Natural Gas	0 MCFs
Affected Area – right of way & overspray	Pasture – Approximately 19,000sqft
Site Location Map	Attached

2.0 NMOCD SITE CHARACTERIZATION AND CLOSURE CRITERIA

Depth to Groundwater/Wellhead Protection:

A search of the New Mexico Office of the State Engineer (NMOSE) and United States Geological Survey (USGS) groundwater databases was completed to determine the horizontal distance to known water sources within a (½) half-mile radius of the Release Site. Probable groundwater depth was determined using data generated by numeric models based on available water well data. The search revealed depth to water information did not meet the NMOCD criteria for the age of data, the distance of the data point well from the release point, and data point well having a diagram of construction. The release area is in low karst geology.

Depth to Water Bore Hole Investigation

On February 27, 2024, a temporary soil bore was advanced within a half a mile radius to adequately determine depth to groundwater. Licensed driller, HR Enterprises, LLC drilled to 55'bgs and installed a temporary casing. The soil bore was left open for 72 hours to allow for equilibration of groundwater levels within the temporary bore casing. On March 4, 2024, HR Enterprises assessed the open soil bore location providing a detailed soil bore data along with gps time stamped photos and backfilled following NMOSE approved procedures. Bore logs along with depth to groundwater determination attached as Figure 2.

General Site Characterization

Site Assessment	
Aquifer	Alluvium Bolson
Within 100 yr. Floodplain	No
Pasture Impact	Yes
Shallowest depth to groundwater beneath the area affected by the release.	55'
What method was used to determine groundwater?	http://nmwrrs.ose.state.nm.us/waterColumn.html https://maps.waterdata.usgs.gov/mapper/index.html Temporary Soil Bore: Driller
Did the release impact groundwater or surface water	No
Landowner	Private Henry Harrison

Minimum Distance, between the closest lateral extents of the release and the following surface area	
A continuously flowing watercourse or any other significant watercourse	Between 1 and 5 Miles
Any lakebed, sinkhole, or playa lake measured from the ordinary high-water mark	>5 miles
An occupied permanent residence, school, hospital, institution, or church.	Between 1 and 5 Miles
A spring or a private domestic fresh water well used by less than five households for domestic or stock watering purposes.	Between 1 and 5 Miles
A wetland	Between 1 and 5 miles
A subsurface mine	>5 miles
An (non-karst) unstable area.	>5 Miles
Categorize the risk of this well/ site being in Karst geology	Low
100-year floorplan	>5 No
Did the release impact areas not on an exploration, development, production, or storage site.	Yes

Utilizing this information, the NMOCD Closure Criteria for the Site was determined as follows.

Data Source	Well Number	Data Date	Depth (ft.)
NM OSE	CP-00283- POD1	1965	80'
USGS	3208341032501	1970	58.56
Soil Bore	32.148362, - 103.214428	02/27/2024	55'

Depth to groundwater information is provided as Attachment II and the results are depicted on Figures 1,2, and 3.

Table 1.

Probable Depth to Groundwater	Constituent	Laboratory Analytical Method	Closure Criteria*†	Reclamation Standard*‡
55'	Chloride (Cl-)	EPA 300.0 or SM4500 Cl B	10,000	600
	Total Petroleum Hydrocarbons (TPH)	EPA SW-846 Method 8015M Ext	2,500	100
	Gas Range Organics + Diesel Range Organics (GRO + DRO)	EPA SW-846 Method 8015M	1,000	-
	Benzene	EPA SW-846 Methods 8021b or 8260b	10	10
	Benzene, Toluene, Ethylbenzene, Total Xylenes (BTEX)	EPA SW-846 Methods 8021b or 8260b	50	50

* Measured in milligrams per kilogram (mg/kg)

† Table I, Section 19.15.29.12 of the New Mexico Administrative Code (NMAC).

‡ The NMOCD Reclamation Standard applies only to the top 4' of soil in non-production areas. Section 19.15.29.13 D. (1) NMAC

3.0 Delineation Activities

During the initial assessment a series of soil bores were advanced within the release margins to determine the vertical extent of impacted soil. In addition, sample test trenches were advanced along the inferred edges of the affected area to determine the horizontal extent of contamination. Vertical delineation sample locations designated as SP1-SP9, and horizontal sample locations labeled as HZ1-HZ were both fully delineated at 1' intervals collecting (2) two representative soil samples per each sample location, and field screened for the presence of volatile organic compounds via a photoionization detector (PID) and chloride concentrations utilizing a Hach Quantab® chloride test kit.

Field notes attached as attachment III, respectively.

4.0 Excavation Activities

Impacted soil affected above the NMOCD Closure Criteria and/or NMOCD Reclamation Standard was excavated and stockpiled on-site then transported to a NMOCD-approved surface waste facility. (*Sundance Disposal*). The floor and sidewalls of the excavation were advanced until field observations and test results suggested BTEX, TPH and chloride concentrations were below the applicable NMOCD Closure Criteria and/or NMOCD Reclamation Standard.

The final dimensions of the excavated area(s) were 800 Ft. in length, 3Ft to 40 Ft in width and ranged from 2'-3' to 4.2' Ft. in depth. During the course of remediation activities approximately 3,200 cubic yards of impacted soil was transported to an NMOCD-approved surface waste facility for disposal.

Remediation Activities

Have the lateral and vertical extents of contamination been fully delineated?	yes
Highest Level of Contamination	28,000mg/kg Chloride
Lowest level of Contamination	ND
Method SM4500CI-B TPH 8015M	
Was the release contained in a line containment?	No
All areas reasonably needed for production or subsequent drilling operations have been stabilized, returned to the sites existing grade, and have a soil cover that prevents ponding of water, minimizing dust and erosion	Yes
Total surface Area (in square feet) remediated.	19,000 sq ft
What was the total volume (cubic yards) remediated?	3,200 cyds
All areas not reasonably needed for production or subsequent drilling operations have been reclaimed to contain a minimum of four feet on non-waste contain earthen material with concentrations less than 600 mg/kg chlorides, 100 mg/kg TPH, 50 mg/kg BTEX, and 10mg/kg Benzene.	Yes
What was the total area (in square feet) reclaimed?	19,000 sq ft
What was the total volume (in cubic yards) reclaimed	3,200 cyds
Summarize additional activities	Remediation Closure Request paragraph 3.0
Closure Request with supporting documents	Attachment
Waste Disposal	Sundance
Analytical Laboratory	Cardinal Laboratories

Final Confirmation Closure Sampling Activities

Final Sampling Notification

1. Variance request approved for 400 sq Ft Composite Closure Grid-March 5th, 2024.
2. March 7, 2024- Notification Given NMOCD Portal-
(48 Bottom Hole, 22 Sidewall) 19,000 Sq Ft. area

NMOCD Email Approved Variance Request attached.

Excavation composite confirmation soil samples representing every 400 Sq Ft. were collected and submitted to the laboratory for analysis of BTEX, TPH and chloride. Laboratory analytical results indicated BTEX, TPH and chloride concentrations were below the applicable NMOCD Closure Criteria and/or the NMOCD Reclamation Standard in each of the submitted soil samples. Confirmation composite samples in area(s) represented by BH1-BH15, BH17-BH39, and BH44-BH48 were taken at excavated depth of 4.2 Ft Bgs. Confirmation samples represented by BH11-BH16, and BH40 – BH43 were taken at excavated depths ranging from 2Ft to 3Ft Bgs.

Previously submitted pages of the NMOCD Form C-141 are available on the NMOCD Imaging System. Remediation pages of the NMOCD Form C-141 are included as Attachment V. Topographic Map, OSE POD Locations Map, and USGS Well Locations Map, Delineation Map, and Excavation Map are included as Figure 1, Figure 2, Figure 3, Figure 4, and Figure 5, respectively.

Restoration, Reclamation, and Re-Vegetation:

Based upon laboratory analytical results from confirmation soil samples, the excavated area was backfilled with locally sourced clean, non-impacted “like” material placed at or near relative positions. The affected area was contoured and/or compacted to achieve erosion control, stability, and preservation of surface water flow to the extent practicable. Affected areas not on production pads and/or lease roads will be reseeded with an agency and/or landowner-approved seed mixture free of noxious weeds during the first favorable growing season following closure of the site.

5.0 Soil Closure Request:

Remediation activities were conducted in accordance with applicable NMOCD Regulations. Impacted soil affected above the NMOCD Closure Criteria and/or NMOCD Reclamation Standard was excavated and transported to an NMOCD-approved disposal facility. Laboratory analytical results from confirmation soil samples indicate concentrations of BTEX, TPH and chloride are below the NMOCD Closure Criteria and/or NMOCD Reclamation Standard.

Based on laboratory analytical results and field activities conducted it is recommended ETC Texas Pipeline, Ltd. Provide copies of this Remediation Closure Request to the appropriate agencies and request *Closure* be granted for the *ETC A-6* Pipeline release.

Limitations:

Wolfpack Industries has prepared this *Remediation Closure Request* to the best of its ability. No other warranty, expressed or implied, is made or intended. WPI has examined and relied upon documents referenced in the report and on oral statements made by certain individuals. WPI has not conducted an independent examination of the facts contained in referenced materials and statements. WPI has presumed the genuineness of these documents and statements and that the information provided therein is true and accurate. WPI notes that the facts and conditions referenced in this report may change over time, and the conclusions and recommendations set forth herein are applicable only to the facts and conditions as described at the time of this report. WPI has prepared the report in a professional manner, using the degree of skill and care exercised by similar environmental consultants.

This report has been prepared for the benefit of ETC, Texas Pipeline Ltd. Use of the information contained in this report is prohibited with the consent of Wolfpack Industries and/or Etc. Texas Pipeline Ltd.

Distribution:

New Mexico Energy, Minerals and Natural Resources Department
Oil Conservation Division, District 1
1625 N. French Drive
Hobbs, NM 88240

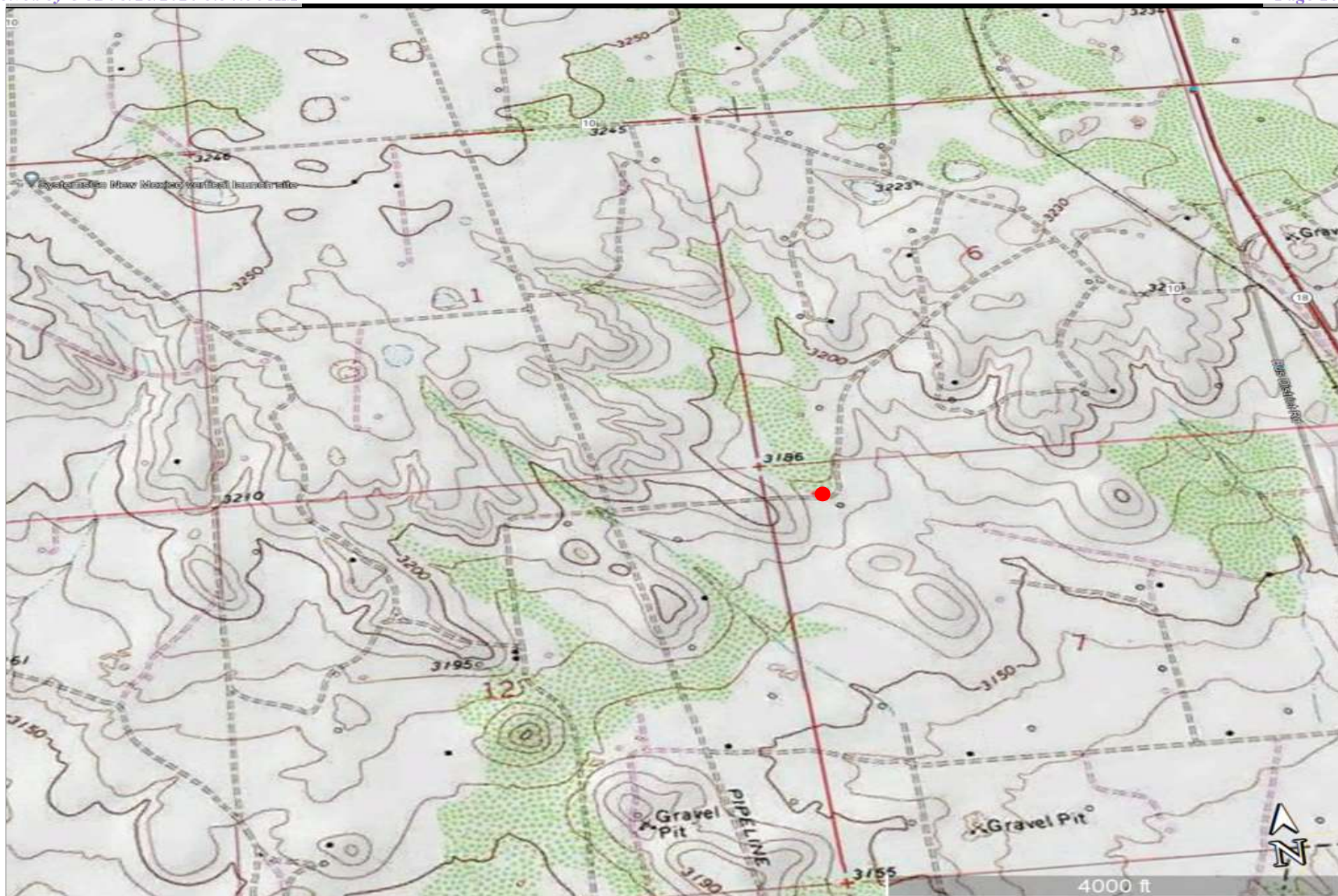

Legend	Topography Map	
Site A-6 ●	ETC Texas Pipeline, Ltd. A-6 GPS:32.150886 -103.20930	 ENERGY TRANSFER

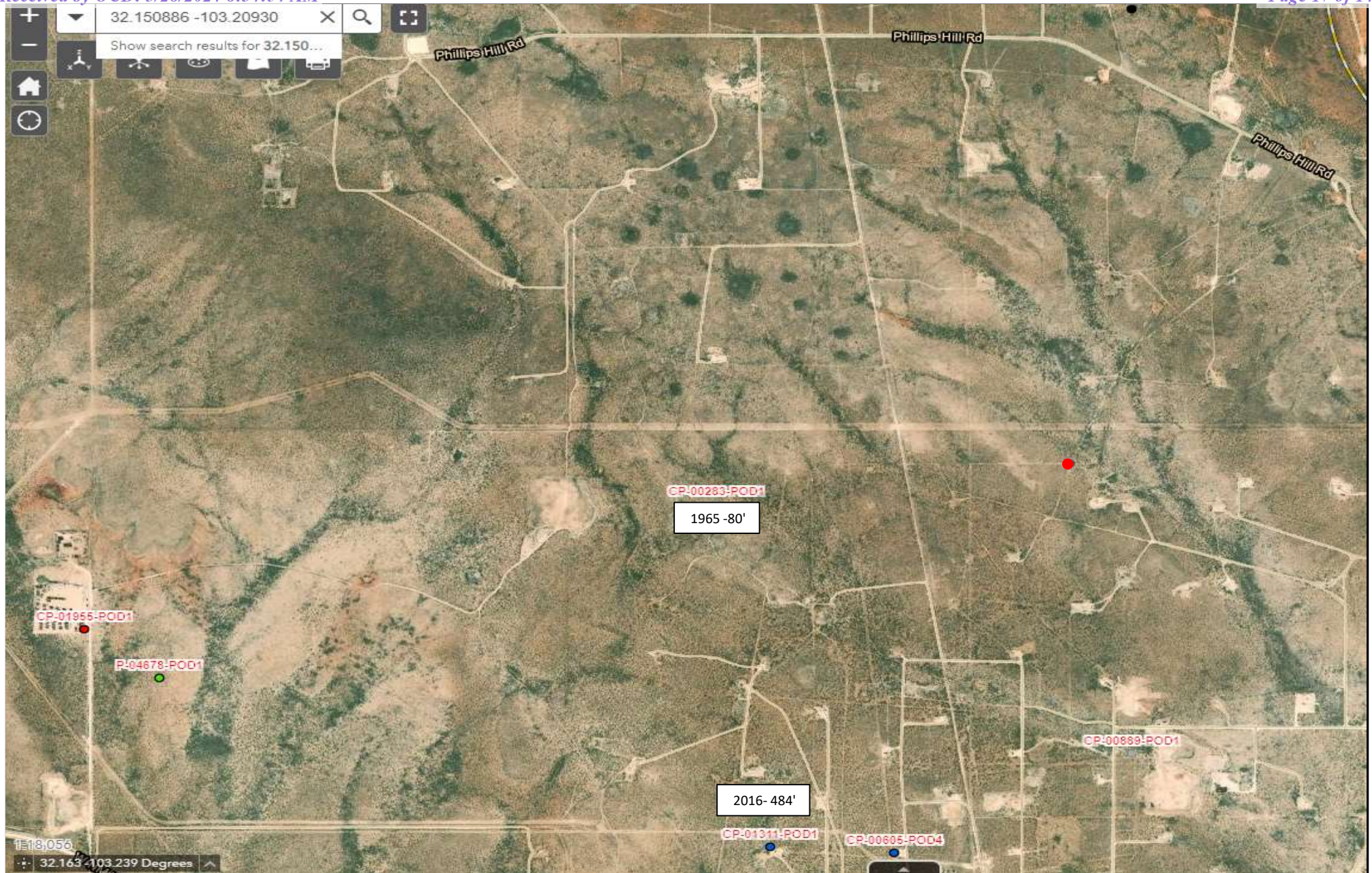

**Legend:****OSE POD Locations Map**

- A-6 Location
- OSE Water Well

ETC Texas Pipeline, Ltd.
A-6
32.150886 -103.20930
Lea County

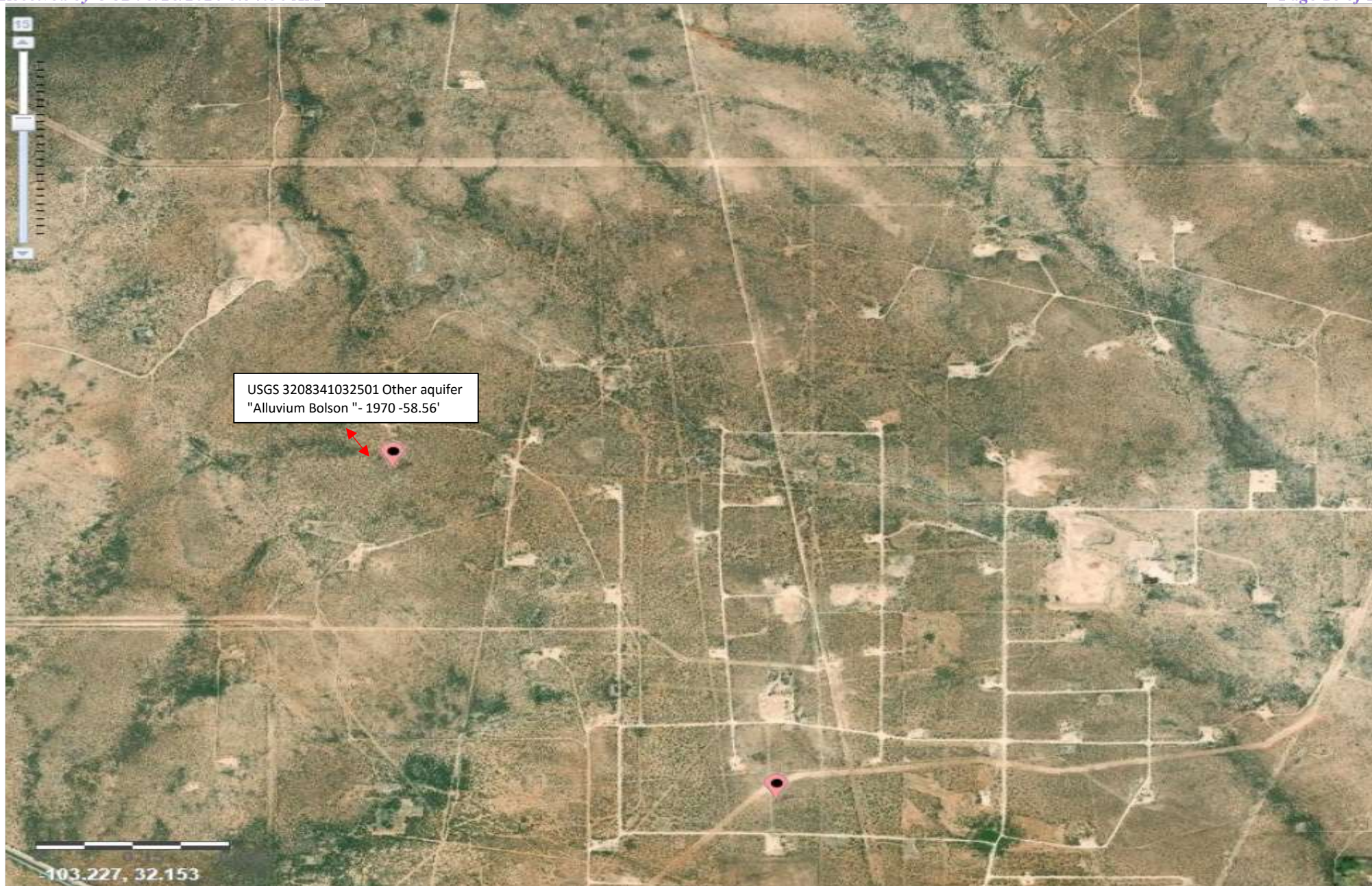

**Legend:****USGS Well Locations Map****Figure 3**

-  USGS Well Locations
-  A-6 Location
-  Half mile Radius

ETC Texas Pipeline, Ltd.
A-6
GPS:32.150886 -103.20930
Lea County



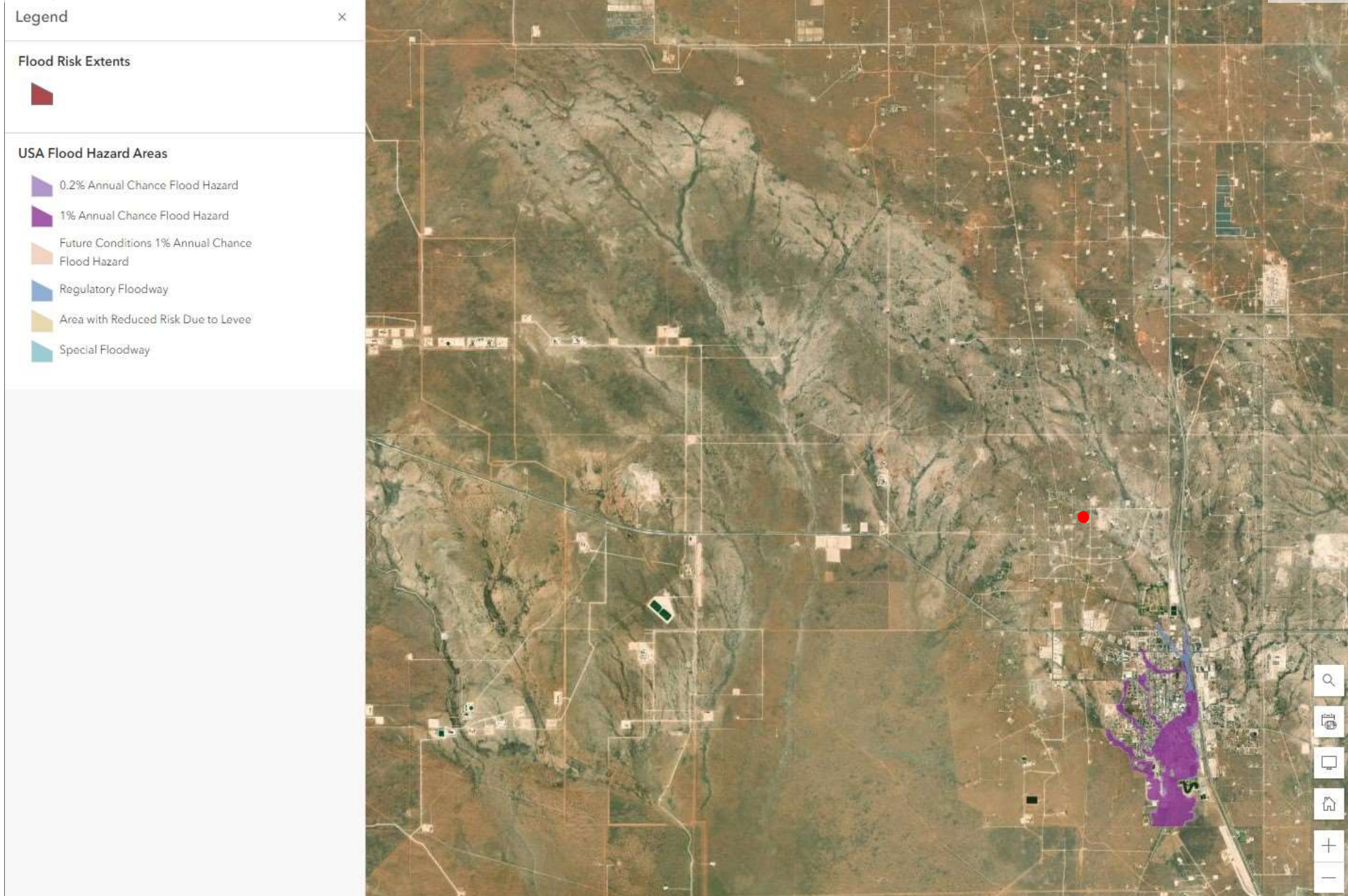

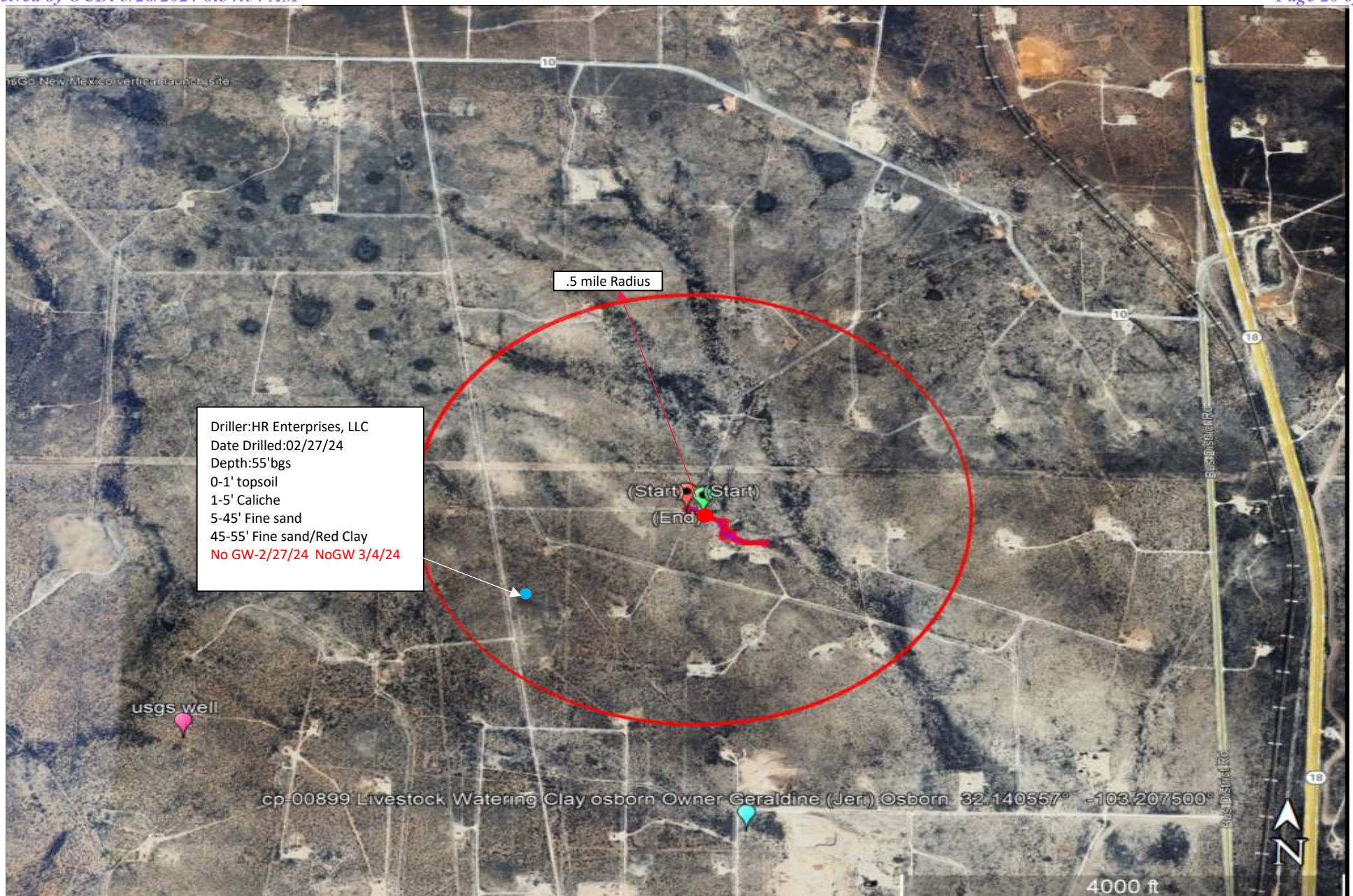

Legend	Floodplain Map	
Site A-6	ETC Texas Pipeline, Ltd. A-6 GPS:32.150886 -103.20930	ENERGY TRANSFER

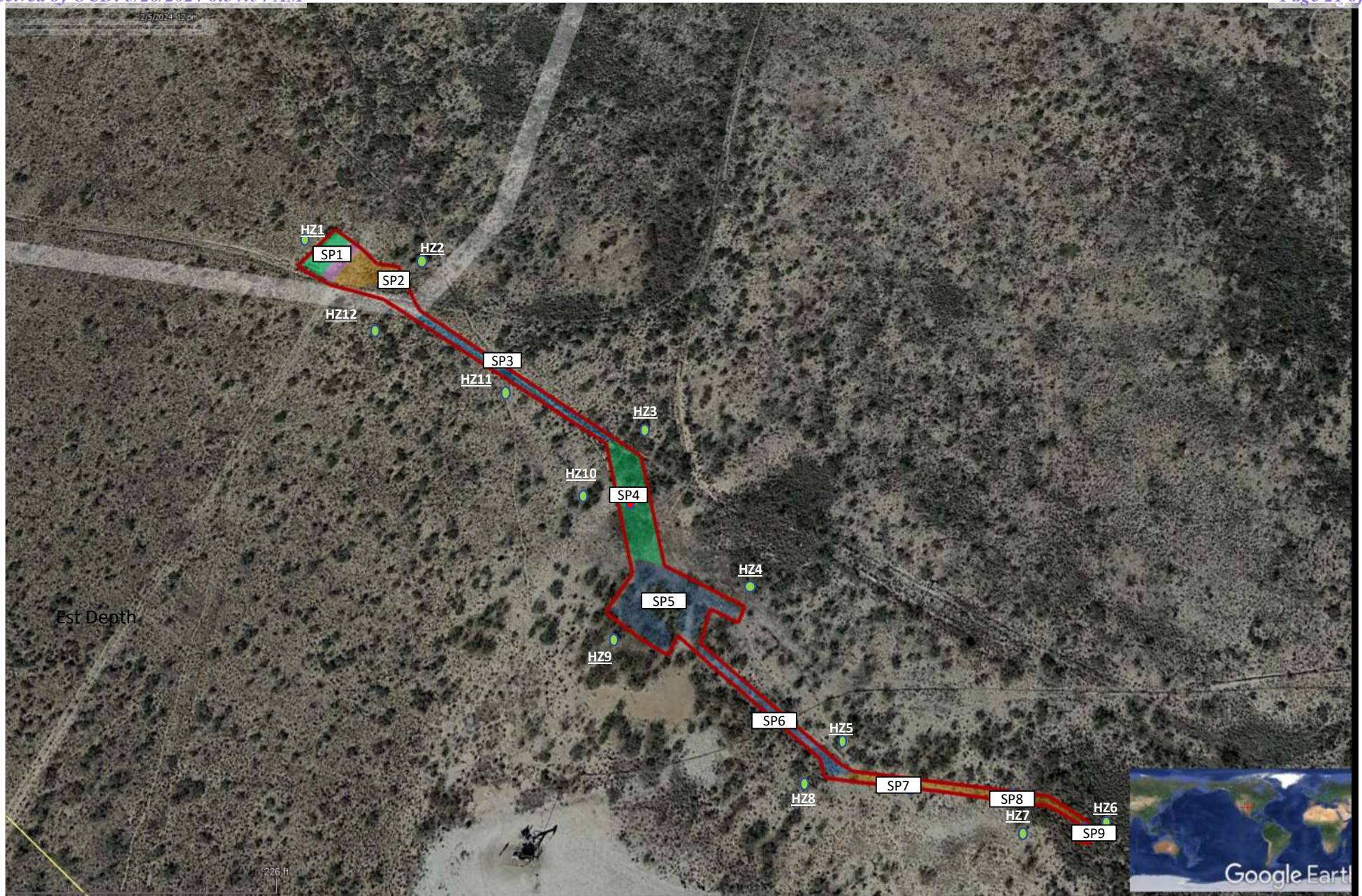

Legend	Water Bore Investigation Location Map	
<p>Site A-6 ●</p> <p>Water depth bore ●</p>	<p>ETC Texas Pipeline, Ltd. A-6 GPS: 32.150886 -103.20930</p>	



Legend:	Delineation Sample Location Map	
<div data-bbox="111 1409 163 1442" style="border: 2px solid red; width: 25px; height: 10px; display: inline-block;"></div> Release Area <div data-bbox="111 1453 163 1485" style="border: 1px solid black; width: 25px; height: 10px; display: inline-block;"></div> Delineation Sample Location Map	<p>ETC Texas Pipeline, Ltd. A-6 GPS:32.150886 -103.20930 Lea County New Mexico</p>	

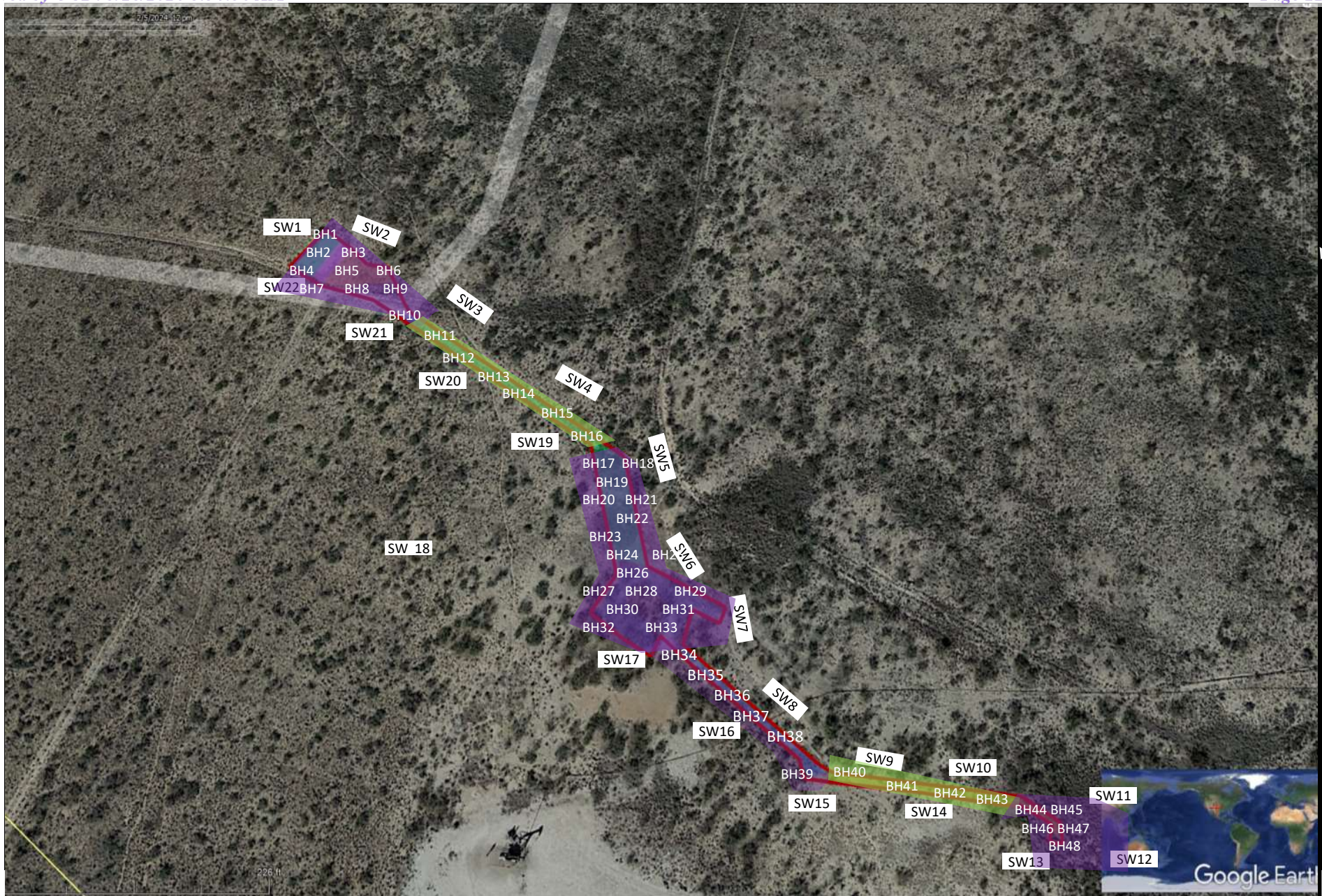

Legend	Excavation Composite Closure Sample Map	
<div data-bbox="121 1409 174 1442" style="display: inline-block; width: 15px; height: 10px; background-color: purple; margin-right: 5px;"></div> 4' <div data-bbox="121 1450 174 1482" style="display: inline-block; width: 15px; height: 10px; background-color: green; margin-right: 5px;"></div> 3'	<p>ETC Texas Pipeline, Ltd. A-6 nAPP2402256900 32.150886 -103.20930</p>	

TABLE 2											
Summary of Soil Sample Laboratory Analytical Results											
ETC Texas Pipeline, Ltd.											
A-6											
Sample ID	Date	Depth (ft)	Soil Status	Benzene (mg/kg)	BTEX (mg/kg)	GRO C ₆ -C ₁₀ (mg/kg)	DRO C ₁₀ -C ₂₈ (mg/kg)	GRO + DRO C ₆ -C ₂₈ (mg/kg)	ORO C ₂₈ -C ₃₆ (mg/kg)	TPH C ₆ -C ₃₆ (mg/kg)	Chloride (mg/kg)
BH1	3/7/2024	4.2'	Ex-Situ	<0.050	<0.300	<10.0	308.0	308.0	53.1	361.1	320.0
BH2	3/7/2024	4.2'	Ex-Situ	<0.050	<0.300	<10.0	237.0	237.0	37.1	274.1	304.0
BH3	3/7/2024	4.2'	Ex-Situ	<0.050	<0.300	<10.0	164.0	164.0	18.7	182.7	288.0
BH4	3/7/2024	4.2'	Ex-Situ	<0.050	<0.300	<10.0	183.0	183.0	24.4	207.4	304.0
BH5	3/7/2024	4.2'	Ex-Situ	<0.050	<0.300	<10.0	307.0	307.0	47.7	354.7	384.0
BH6	3/7/2024	4.2'	Ex-Situ	<0.050	<0.300	<10.0	229.0	229.0	36.8	265.8	416.0
BH7	3/7/2024	4.2'	Ex-Situ	<0.050	<0.300	<10.0	358.00	358.0	59.00	417.0	400.0
BH8	3/7/2024	4.2'	Ex-Situ	<0.050	<0.300	<10.0	210.0	210.0	37.3	247.3	96.0
BH9	3/7/2024	4.2'	Ex-Situ	<0.050	<0.300	<10.0	280.0	280.0	45.90	325.9	32.0
BH10	3/7/2024	4.2'	Ex-Situ	<0.050	<0.300	<10.0	203.0	203.0	26.7	229.7	48.0
BH11	3/7/2024	3'	Ex-Situ	<0.050	<0.300	<10.0	12.4	12.4	<10.0	12.4	<16.0
BH12	3/7/2024	3'	Ex-Situ	<0.050	<0.300	<10.0	21.6	21.6	<10.0	21.6	<16.0
BH13	3/7/2024	3'	Ex-Situ	<0.050	<0.300	<10.0	11.6	11.6	<10.0	11.6	<16.0
BH14	3/7/2024	3'	Ex-Situ	<0.050	<0.300	<10.0	15.9	15.9	<10.0	15.9	<16.0
BH15	3/7/2024	3'	Ex-Situ	<0.050	<0.300	<10.0	13.5	13.5	<10.0	13.5	<16.0
BH16	3/7/2024	3'	Ex-Situ	<0.050	<0.300	<10.0	<10.0	0.0	<10.0	0.0	<16.0
BH17	3/7/2024	4.2'	Ex-Situ	<0.050	<0.300	<10.0	131	131.0	25.30	156.3	80
BH18	3/7/2024	4.2'	Ex-Situ	<0.050	<0.300	<10.0	26	26.0	<10.0	26.0	16
BH19	3/7/2024	4.2'	Ex-Situ	<0.050	<0.300	<10.0	20.6	20.6	<10.0	20.6	32
BH20	3/7/2024	4.2'	Ex-Situ	<0.050	<0.300	<10.0	11	10.5	<10.0	10.5	16
BH21	3/7/2024	4.2'	Ex-Situ	<0.050	<0.300	<10.0	<10.0	0.0	<10.0	<10.0	16
BH22	3/7/2024	4.2'	Ex-Situ	<0.050	<0.300	<10.0	10.6	10.6	<10.0	10.6	32
BH23	3/7/2024	4.2'	Ex-Situ	<0.050	<0.300	<10.0	340	340.0	85.5	425.5	64
BH24	3/7/2024	4.2'	Ex-Situ	<0.050	<0.300	<10.0	252	252.0	63.1	315.1	80
BH25	3/7/2024	4.2'	Ex-Situ	<0.050	<0.300	<10.0	<10.0	<10.0	<10.0	<10.0	<16.0

NOTES:

- = Sample not analyzed for that constituent.

Bold text denotes a concentration that exceeds the NMOCD Closure Criteria

TABLE 2											
Summary of Soil Sample Laboratory Analytical Results											
ETC Texas Pipeline, Ltd.											
A-6											
Sample ID	Date	Depth (ft)	Soil Status	Benzene (mg/kg)	BTEX (mg/kg)	GRO C ₆ -C ₁₀ (mg/kg)	DRO C ₁₀ -C ₂₈ (mg/kg)	GRO + DRO C ₆ -C ₂₈ (mg/kg)	ORO C ₂₈ -C ₃₆ (mg/kg)	TPH C ₆ -C ₃₆ (mg/kg)	Chloride (mg/kg)
BH26	3/7/2024	4.2'	Ex-Situ	<0.050	<0.300	<10.0	<10.0	<10.0	<10.0	<10.0	<16.0
BH27	3/7/2024	4.2'	Ex-Situ	<0.050	<0.300	<10.0	153	153.0	<10.0	153.0	32
BH28	3/7/2024	4.2'	Ex-Situ	<0.050	<0.300	<10.0	74	74.2	<10.0	74.2	16
BH29	3/7/2024	4.2'	Ex-Situ	<0.050	<0.300	<10.0	123	123.0	20.5	143.5	32
BH30	3/7/2024	4.2'	Ex-Situ	<0.050	<0.300	<10.0	<10.0	<10.0	<10.0	<10.0	<16.0
BH31	3/7/2024	4.2'	Ex-Situ	<0.050	<0.300	<10.0	310	310.0	72.8	382.8	96
BH32	3/7/2024	4.2'	Ex-Situ	<0.050	<0.300	<10.0	347	347.0	91.2	438.2	160
BH33	3/7/2024	4.2'	Ex-Situ	<0.050	<0.300	<10.0	461	461.0	114	575.0	144
BH34	3/7/2024	4.2'	Ex-Situ	<0.050	<0.300	<10.0	427	427.0	104	531.0	144
BH35	3/7/2024	4.2'	Ex-Situ	<0.050	<0.300	<10.0	11.4	11.4	<10.0	11.4	32
BH36	3/7/2024	4.2'	Ex-Situ	<0.050	<0.300	<10.0	16.6	16.6	<10.0	16.6	16
BH37	3/7/2024	4.2'	Ex-Situ	<0.050	<0.300	<10.0	25.4	25.4	<10.0	25.4	16
BH38	3/7/2024	4.2'	Ex-Situ	<0.050	<0.300	<10.0	399	399.0	98.3	497.3	32
BH39	3/7/2024	2'	Ex-Situ	<0.050	<0.300	<10.0	<10.0	<10.0	<10.0	<10.0	32
BH40	3/7/2024	2'	Ex-Situ	<0.050	<0.300	<10.0	<10.0	<10.0	<10.0	<10.0	<16
BH41	3/7/2024	2'	Ex-Situ	<0.050	<0.300	<10.0	<10.0	<10.0	<10.0	<10.0	<16.0
BH42	3/7/2024	2'	Ex-Situ	<0.050	<0.300	<10.0	<10.0	<10.0	<10.0	<10.0	<16.0
BH43	3/7/2024	2'	Ex-Situ	<0.050	<0.300	<10.0	<10.0	<10.0	<10.0	<10.0	<16.0
BH44	3/7/2024	4.2'	Ex-Situ	<0.050	<0.300	<10.0	<10.0	<10.0	<10.0	<10.0	32
BH45	3/7/2024	4.2'	Ex-Situ	<0.050	<0.300	<10.0	<10.0	<10.0	<10.0	<10.0	<16.0
BH46	3/7/2024	4.2'	Ex-Situ	<0.050	<0.300	<10.0	554	554.0	133	687.0	32
BH47	3/7/2024	4.2'	Ex-Situ	<0.050	<0.300	<10.0	400	400.0	79.4	479.4	32
BH48	3/7/2024	4.2'	Ex-Situ	<0.050	<0.300	<10.0	433	433.0	99.7	532.7	64

NOTES:

- = Sample not analyzed for that constituent.

Bold text denotes a concentration that exceeds the NMOCD Closure Criteria

TABLE 2											
Summary of Soil Sample Laboratory Analytical Results											
ETC Texas Pipeline, Ltd.											
A-6											
Sample ID	Date	Depth (ft)	Soil Status	Benzene (mg/kg)	BTEX (mg/kg)	GRO C ₆ -C ₁₀ (mg/kg)	DRO C ₁₀ -C ₂₈ (mg/kg)	GRO + DRO C ₆ -C ₂₈ (mg/kg)	ORO C ₂₈ -C ₃₆ (mg/kg)	TPH C ₆ -C ₃₆ (mg/kg)	Chloride (mg/kg)
SW1	3/7/2024		Ex-Situ	<0.050	<0.300	<10.0	<10.0	<10.0	<10.0	<10.0	16
SW2	3/7/2024		Ex-Situ	<0.050	<0.300	<10.0	<10.0	<10.0	<10.0	<10.0	<16.0
SW3	3/7/2024		Ex-Situ	<0.050	<0.300	<10.0	<10.0	<10.0	<10.0	<10.0	32
SW4	3/7/2024		Ex-Situ	<0.050	<0.300	<10.0	<10.0	<10.0	<10.0	<10.0	16.0
SW5	3/7/2024		Ex-Situ	<0.050	<0.300	<10.0	<10.0	<10.0	<10.0	<10.0	<16.0
SW6	3/7/2024		Ex-Situ	<0.050	<0.300	<10.0	<10.0	<10.0	<10.0	<10.0	<16.0
SW7	3/7/2024		Ex-Situ	<0.050	<0.300	<10.0	<10.0	<10.0	<10.0	<10.0	<16.0
SW8	3/7/2024		Ex-Situ	<0.050	<0.300	<10.0	<10.0	<10.0	<10.0	<10.0	<16.0
SW9	3/7/2024		Ex-Situ	<0.050	<0.300	<10.0	<10.0	<10.0	<10.0	<10.0	<16.0
SW10	3/7/2024		Ex-Situ	<0.050	<0.300	<10.0	<10.0	<10.0	<10.0	<10.0	16
SW11	3/7/2024		Ex-Situ	<0.050	<0.300	<10.0	<10.0	<10.0	<10.0	<10.0	<16.0
SW12	3/7/2024		Ex-Situ	<0.050	<0.300	<10.0	<10.0	<10.0	<10.0	<10.0	<16.0
SW13	3/7/2024		Ex-Situ	<0.050	<0.300	<10.0	<10.0	<10.0	<10.0	<10.0	<16.0
SW14	3/7/2024		Ex-Situ	<0.050	<0.300	<10.0	<10.0	<10.0	<10.0	<10.0	16
SW15	3/7/2024		Ex-Situ	<0.050	<0.300	<10.0	<10.0	<10.0	<10.0	<10.0	<16.0
SW16	3/7/2024		Ex-Situ	<0.050	<0.300	<10.0	<10.0	<10.0	<10.0	<10.0	<16.0
SW17	3/7/2024		Ex-Situ	<0.050	<0.300	<10.0	<10.0	<10.0	<10.0	<10.0	<16.0
SW18	3/7/2024		Ex-Situ	<0.050	<0.300	<10.0	<10.0	<10.0	<10.0	<10.0	<16.0
SW19	3/7/2024		Ex-Situ	<0.050	<0.300	<10.0	<10.0	<10.0	<10.0	<10.0	32.0
SW20	3/7/2024		Ex-Situ	<0.050	<0.300	<10.0	<10.0	<10.0	<10.0	<10.0	<16.0
SW21	3/7/2024		Ex-Situ	<0.050	<0.300	<10.0	<10.0	<10.0	<10.0	<10.0	32.0
SW22	3/7/2024		Ex-Situ	<0.050	<0.300	<10.0	<10.0	<10.0	<10.0	<10.0	32.0

NOTES:

- = Sample not analyzed for that constituent.

Bold text denotes a concentration that exceeds the NMOCD Closure Criteria

Photographs

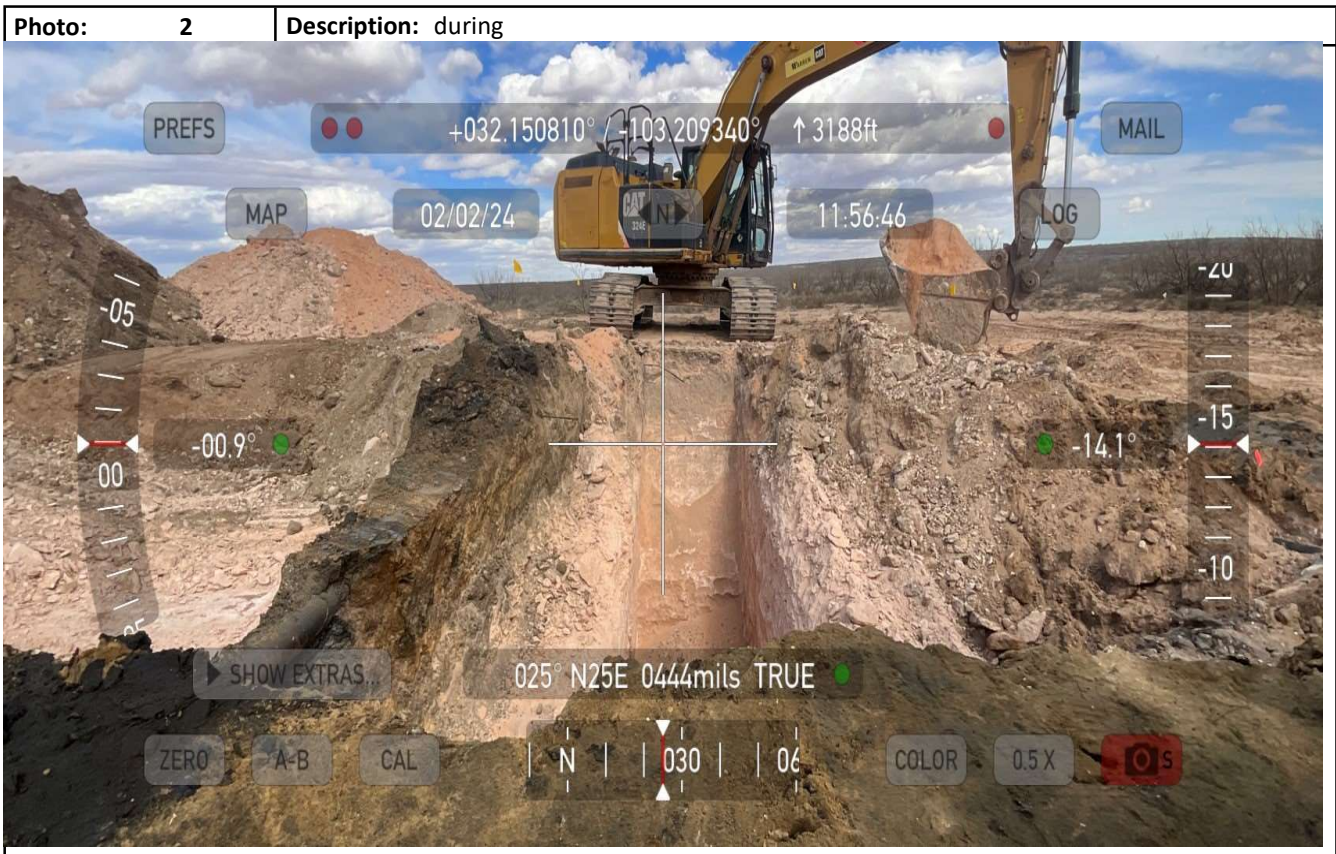

Photographs

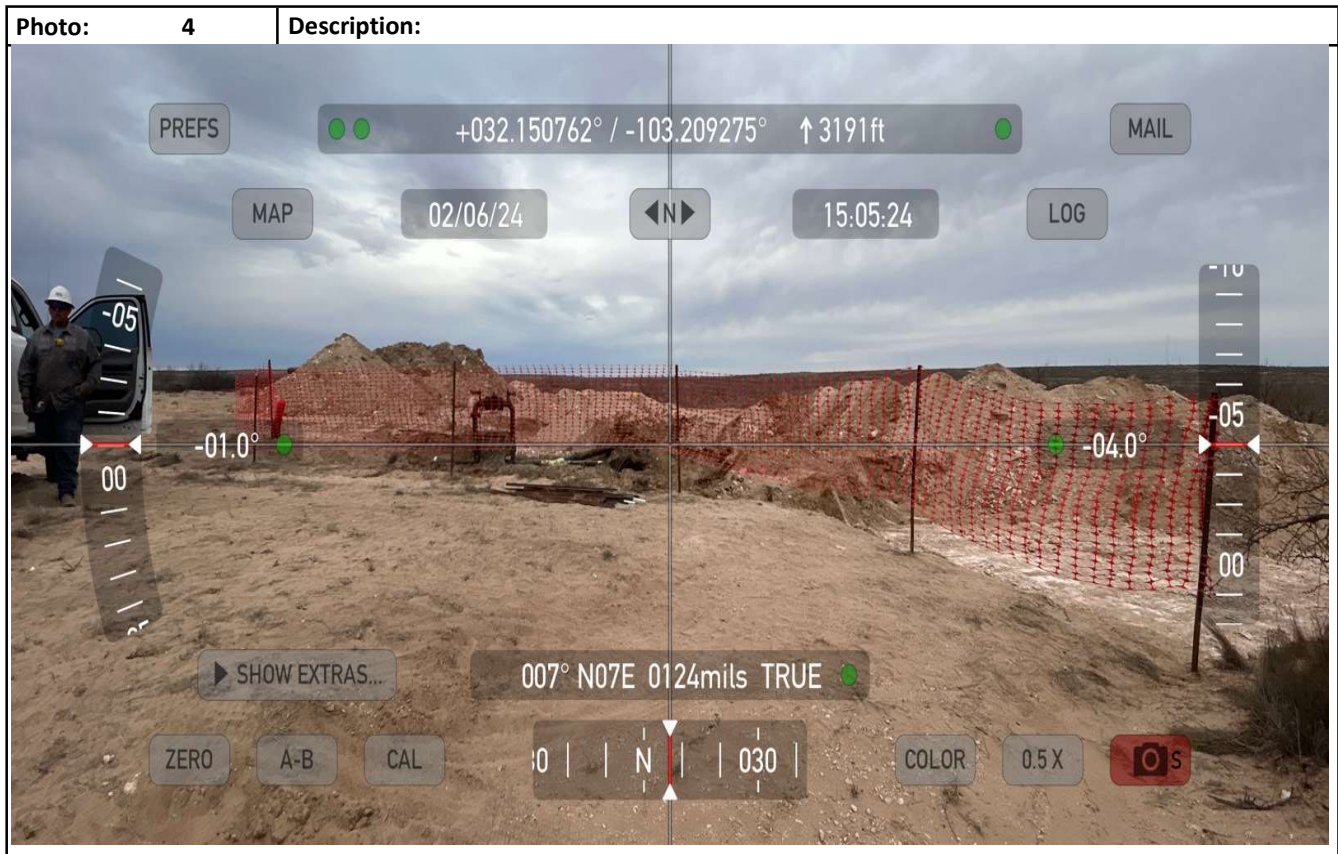

Photographs

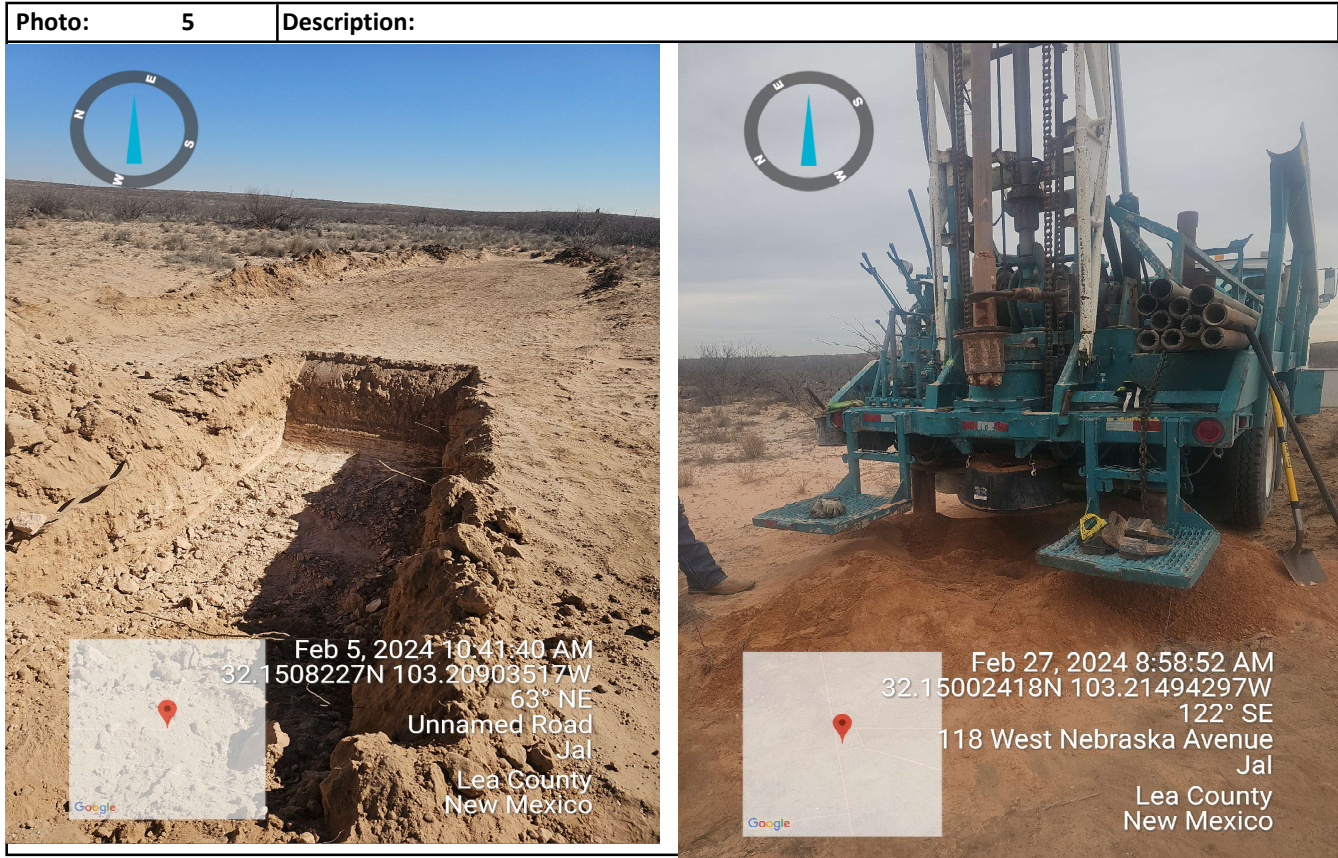

Photographs

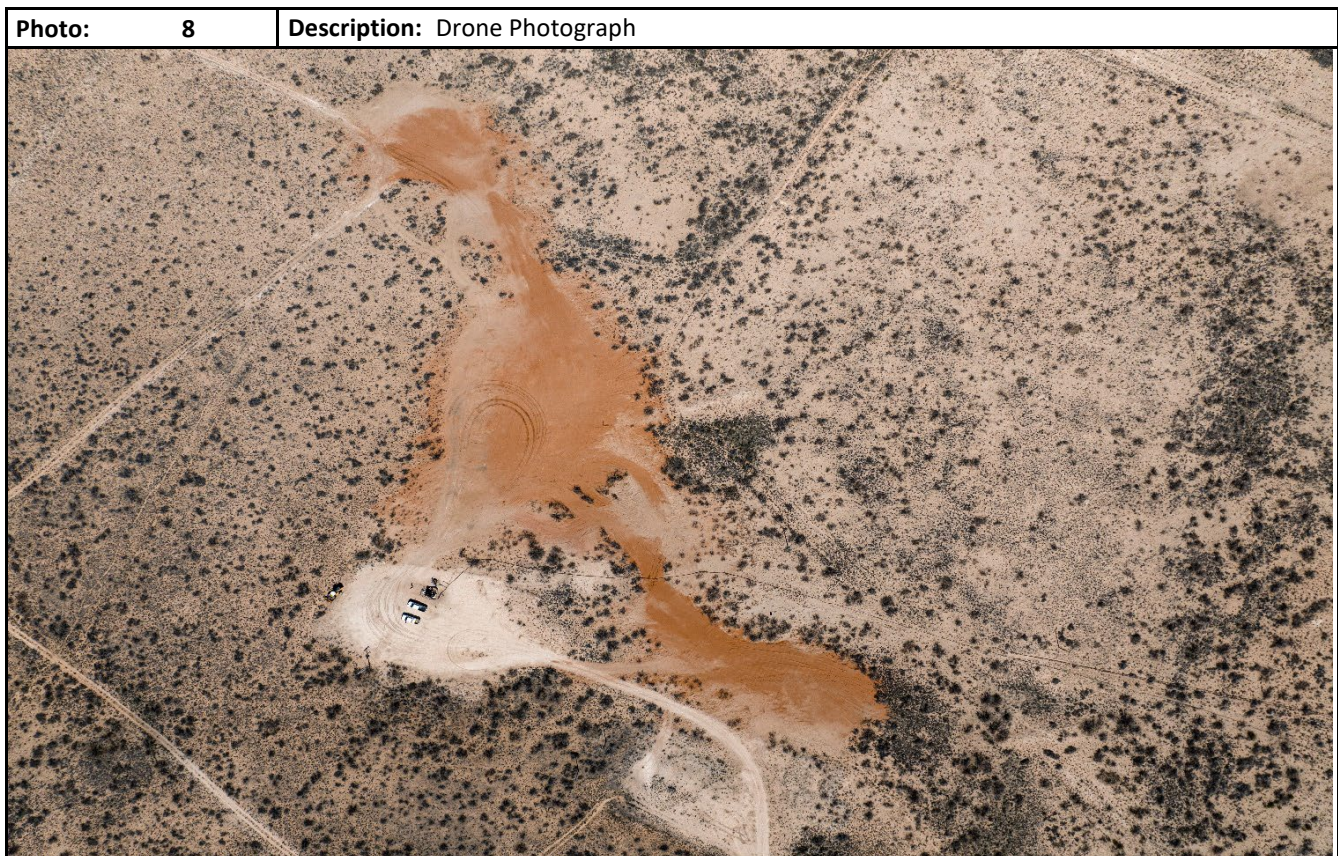
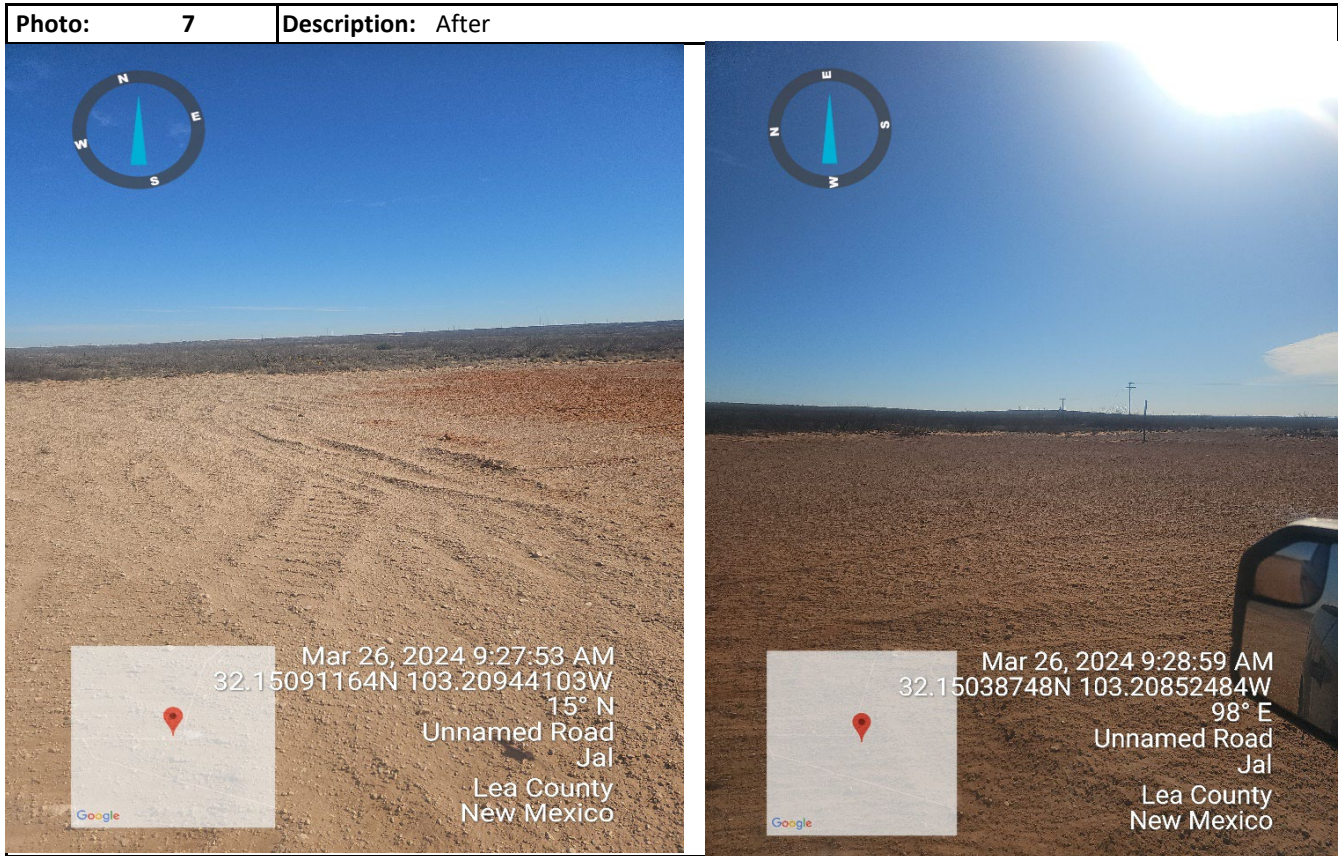

Initial Site Assessment

Project: ETC M6

Clean Up Level: _____

Latitude: 32.15062Longitude: -103.20892Date: 2-01-2024

Site Diagram

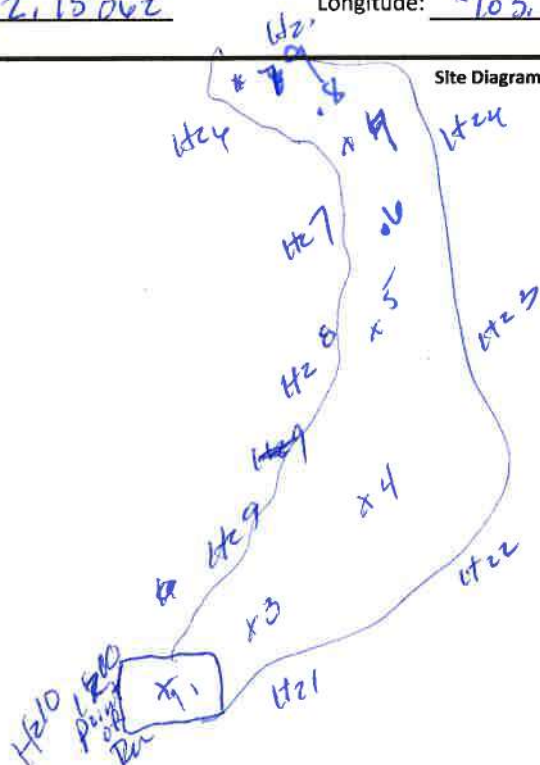

Notes:

Sp1 - Sp9
Hz1 - Hz10

~Length:

~Width:

~Area:

~Depth:

Photos of the affected area?

Samples field screened and on Ice?

Sample field data entered on Sample Log?

Horizontal and Vertical delineation achieved?

Yes

No

☒☐☐☐☐☐☒☐

19,000 sq ft
total
surface
area

PS1

Sample Log

Date: _____

Project: ETC 4-6Latitude: 32.150824Longitude: -103.20930

Sampler: _____

Vertical Delta

February 2, 3, 5 2024

Sample ID	Depth	PID/Odor	Chloride	GPS
SP1	2'	988	28,000	
	3'	950	22,000	
	4'	640	17,000	
	6'	360	980	
	8'	97	560	
	10'	84	<100	
	12'	43	<100	
	14'	40	400	
	15'	37	<100	
	16'	11	<100	
SP2	1'	860	1800	
	2'	47	400	
	3'	ND	400	
	4'	ND	400	
SP3	1'	96	680	
	2'	78	220	
	3'	27	590	
	4'	09	<100	
SP4	1'	988	2800	
	2'	844	1100	
	3'	590	480	
	4'	124	120	
	5'	17	260	
	6'	37	400	
	7'	11	<100	
SP5	1'	97	698	
	2'	43	120	
	3'	11	<100	
	4'	ND	<100	

Sample Point = SP1 @ ## etc

Horizontal = HZ1 etc

Test Trench = TT1 @ ##

Floor = FL1 etc

Refusal = SP1 @ 4'-R

Resamples= SP1b @ 5' or SW #1b

Sidewall = SW1 etc

GPS Sample Points, Center of Comp Areas

Stockpile = Stockpile #1

AS 3

Horizontal Delimitation
(Complete)

Date: 7-1-24

Project: 17-6

Latitude: _____

Longitude: _____

Sampler: Ruohs Ned

VFPACK

Sample Log

[illegible]

Test Trench = TT1 @ ##

Resamples= SP1b @ 5' or SW #1b

Stockpile = Stockpile #1

Soil Profile

Date: _____

Project: At

Latitude: _____ Longitude: _____

Depth (ft. bgs)

Description

1	Top.	Soil	
2			
3			
4		Caliche	
5			
6			
7			
8			
9			
10			
11			
12			
13			
14			
15			
16			
17			
18			
19			
20			
21			
22			
23			
24			
25			
26			
27			
28			
29			
30			
31			
32			
33			
34			
35			
36			
37			
38			
39			
40			

Remediation Log

Project: ETC A-6

Latitude: _____

Longitude: _____

Confirmation of Active One Call? One Call No. yes

Confirmation of On-Site JSA?

Yes No

☒☐☒☐

Date:

Notes

Yds

Out In

****Begin Remediation Activities****

2-8-2024Caliche on Road for repair for hauling200 yds2-9-2024Began hauling contamination to Sundance4402/12/2024Continued to haul contamination to Sundance4802/13/2024Sundance5202/14/2024Sundance5802/15/2024Sundance6402/22/2024Sundance6002/23/2024Sundance180

****Begin Backfill Activities****

****Complete Remediation Activities****

Total Yds

Out In

3,020

Yes

No

☒☐

Pictures of Open Excavation Prior to Backfill

RE: [EXTERNAL] Depth to water

Hamlet, Robert, EMNRD <Robert.Hamlet@emnrd.nm.gov>

Tue 1/23/2024 12:29 PM

To:Lindsey Nevels <Lindseyn@WolfPackInd.com>

You can drill to 55', wait 72 hours, and as long as it's dry you can use 10,000/2,500 as long as it's not in high karst, 100 year flood zone, etc.. You can use the landowner's well as long as the drillers log is included.

Robert Hamlet • Environmental Specialist - Advanced

Environmental Bureau

EMNRD - Oil Conservation Division

506 W. Texas Ave. | Artesia, NM 88210

575.909.0302 | robert.hamlet@state.nm.us

<http://www.emnrd.state.nm.us/OCD/>



From: Lindsey Nevels <Lindseyn@WolfPackInd.com>

Sent: Tuesday, January 23, 2024 10:13 AM

To: Hamlet, Robert, EMNRD <Robert.Hamlet@emnrd.nm.gov>

Subject: [EXTERNAL] Depth to water

CAUTION: This email originated outside of our organization. Exercise caution prior to clicking on links or opening attachments.

Robert,

When I need to drill a well to determine ground water in a non sensitive receptor area can I drill to say 55' and use the 10,000 /2500 or do I have to go past 100' . Also, the landowner has a well within in limit area but not on published data. Can I gage it and use this ?

Sent via the Samsung Galaxy S23 Ultra 5G, an AT&T 5G smartphone

Get [Outlook for Android](#)

RE: [EXTERNAL] Depth to water

Hamlet, Robert, EMNRD <Robert.Hamlet@emnrd.nm.gov>

Tue 1/23/2024 12:29 PM

To:Lindsey Nevels <Lindseyn@WolfPackInd.com>

You can drill to 55', wait 72 hours, and as long as it's dry you can use 10,000/2,500 as long as it's not in high karst, 100 year flood zone, etc.. You can use the landowner's well as long as the drillers log is included.

Robert Hamlet • Environmental Specialist - Advanced

Environmental Bureau

EMNRD - Oil Conservation Division

506 W. Texas Ave. | Artesia, NM 88210

575.909.0302 | robert.hamlet@state.nm.us

<http://www.emnrd.state.nm.us/OCD/>



From: Lindsey Nevels <Lindseyn@WolfPackInd.com>

Sent: Tuesday, January 23, 2024 10:13 AM

To: Hamlet, Robert, EMNRD <Robert.Hamlet@emnrd.nm.gov>

Subject: [EXTERNAL] Depth to water

CAUTION: This email originated outside of our organization. Exercise caution prior to clicking on links or opening attachments.

Robert,

When I need to drill a well to determine ground water in a non sensitive receptor area can I drill to say 55' and use the 10,000 /2500 or do I have to go past 100' . Also, the landowner has a well within in limit area but not on published data. Can I gage it and use this ?

Sent via the Samsung Galaxy S23 Ultra 5G, an AT&T 5G smartphone

Get [Outlook for Android](#)

Re: [EXTERNAL] Incident # nAPP2402256900 - Variance Request

Velez, Nelson, EMNRD <Nelson.Velez@emnrd.nm.gov>

Mon 3/4/2024 2:17 PM

To:Ericson, Dean <Dean.Ericson@energyTransfer.com>

Cc:Bratcher, Michael, EMNRD <mike.bratcher@emnrd.nm.gov>;Wells, Shelly, EMNRD <Shelly.Wells@emnrd.nm.gov>;Lindsey Nevels <Lindseyn@WolfPackInd.com>;Boultinghouse, Stacy <Stacy.Boultinghouse@energytransfer.com>;Hamlet, Robert, EMNRD <Robert.Hamlet@emnrd.nm.gov>

Good afternoon Dean,

Thank you for the correspondence. Your request to increase the sampling area for each five point composite sample not to exceed 400 square feet is approved.

Please keep a copy of this communication for inclusion within the appropriate report submittal.

The OCD requires a copy of all correspondence relative to remedial activities be included in all proposals and/or final closure reports. Correspondence required to be included in reports may include, but not limited to, notifications for liner inspections, sample events, spill/release/fire, and request for time extensions or variances.

Regards,

Nelson Velez • Environmental Specialist - Adv
Environmental Bureau | EMNRD - Oil Conservation Division
1000 Rio Brazos Road | Aztec, NM 87410
(505) 469-6146 | nelson.velez@emnrd.nm.gov
<http://www.emnrd.state.nm.us/OCD/>



From: Ericson, Dean <Dean.Ericson@energyTransfer.com>

Sent: Monday, March 4, 2024 11:42 AM

To: Velez, Nelson, EMNRD <Nelson.Velez@emnrd.nm.gov>

Cc: Bratcher, Michael, EMNRD <mike.bratcher@emnrd.nm.gov>; Wells, Shelly, EMNRD <Shelly.Wells@emnrd.nm.gov>; Lindsey Nevels <Lindseyn@WolfPackInd.com>; Boultinghouse, Stacy <Stacy.Boultinghouse@energytransfer.com>; Hamlet, Robert, EMNRD <Robert.Hamlet@emnrd.nm.gov>

Subject: [EXTERNAL] Incident # nAPP2402256900 - Variance Request

CAUTION: This email originated outside of our organization. Exercise caution prior to clicking on links or opening attachments.

Nelson,

ETC is requesting a 400' sq ft composite closure sampling variance for Incident # nAPP2402256900. C-141N submitted this date as well the attached.

Any questions please call,

Thanks,

Dean D. Ericson

Sr. Environmental Specialist
ER/Water/Waster/Remediation
Energy Transfer
O: 817.302.9573
M: 432.238.2142



From: Hamlet, Robert, EMNRD <Robert.Hamlet@emnrd.nm.gov>

Sent: Wednesday, February 14, 2024 4:01 PM

To: Lindsey Nevels <Lindseyn@WolfPackInd.com>

Cc: Ericson, Dean <Dean.Ericson@energyTransfer.com>; Bratcher, Michael, EMNRD <mike.bratcher@emnrd.nm.gov>; Wells, Shelly, EMNRD <Shelly.Wells@emnrd.nm.gov>; Velez, Nelson, EMNRD <Nelson.Velez@emnrd.nm.gov>

Subject: ETC A-6 Request for closure sampling area variance

Lindsey,

We would need a proposed sampling grid map and sampling statistics showing equal or better protection of fresh water, public health and the environment. The demonstration should show that depth to groundwater and karst are not an issue. Also, that it's not within a 100-year floodplain.

Regards,

Robert Hamlet • Environmental Specialist - Advanced
Environmental Bureau
EMNRD - Oil Conservation Division
506 W. Texas Ave.| Artesia, NM 88210



From: Lindsey Nevels <Lindseyn@WolfPackInd.com>
Sent: Wednesday, February 14, 2024 2:36 PM
To: Hamlet, Robert, EMNRD <Robert.Hamlet@emnrd.nm.gov>
Cc: Ericson, Dean <Dean.ericson@energytransfer.com>
Subject: [EXTERNAL] ETC A-6 Request for closure sampling area variance

CAUTION: This email originated outside of our organization. Exercise caution prior to clicking on links or opening attachments.

Robert,

- I will be submitting notification for final composite closure sampling events within the next few days on site known as ETC A-6 incident #nAPP2402256900. I am requesting the 400' sq ft composite closure sampling grid variance, respectively.
 - The area I am requesting measures 19,000sq feet with the perimeter at 2,106 sq feet. Requesting @400sqft (48BH/22SW)
- Please let me know if I should provide any more information in regards to this request.

Respectively,

Lindsey Nevels

Environmental Project Manager

WolfPack Industries, USA

Mail | 27120 Fulshear Bend Drive | Suite 900-314 | Fulshear, Texas 77441

(432) 241-2480 | Cell

(346) 707-8226 | Direct

Lindseyn@wolfpackind.com

WolfPackInd.com



The contents of this email message and any attachments are intended solely for the addressee(s) and may contain confidential and/or privileged information and may be legally protected from disclosure. If you are not the intended recipient of this message or their agent, or if this message has been addressed to you in error, please immediately alert the sender by reply email and then delete this message and any attachments. If you are not the intended recipient, you are hereby notified that any use, dissemination, copying, or storage of this message or its attachments is strictly prohibited.

Private and confidential as detailed [here](#). If you cannot access hyperlink, please e-mail sender.

[USGS Home](#)
[Contact USGS](#)
[Search USGS](#)



National Water Information System: Web Interface

USGS Water Resources

Data Category:

Site Information ▼

Geographic Area:

United States ▼

GO

Click to hideNews Bulletins

- Explore the *NEW* [USGS National Water Dashboard](#) interactive map to access real-time water data from over 13,500 stations nationwide.
- [Full News](#) 

USGS 320834103132501 25S.36E.12.123142

Available data for this site

SUMMARY OF ALL AVAILABLE DATA ▼

GO

Well Site

DESCRIPTION:

Latitude 32°08'34", Longitude 103°13'25" NAD27

Lea County, New Mexico , Hydrologic Unit 13070007

Well depth: 80 feet

Land surface altitude: 3,173 feet above NAVD88.

Well completed in "Other aquifers" (N9999OTHER) national aquifer.

Well completed in "Alluvium, Bolson Deposits and Other Surface Deposits" (110AVMB) local aquifer

AVAILABLE DATA:

Data Type	Begin Date	End Date	Count
Field groundwater-level measurements	1964-11-30	1970-12-09	4
Revisions	Unavailable (site:0) (timeseries:0)		

OPERATION:

Record for this site is maintained by the USGS New Mexico Water Science Center

Email questions about this site to [New Mexico Water Science Center Water-Data Inquiries](#)

[Questions or Comments](#)
[Automated retrievals](#)
[Help](#)
[Data Tips](#)
[Explanation of terms](#)
[Subscribe for system changes](#)
[News](#)

[Accessibility](#) [FOIA](#) [Privacy](#) [Policies and Notices](#)

[U.S. Department of the Interior](#) | [U.S. Geological Survey](#)

Title: NWIS Site Information for USA: Site Inventory

URL: https://waterdata.usgs.gov/nwis/inventory?agency_code=USGS&site_no=320834103132501



Page Contact Information: [New Mexico Water Data Support Team](#)

Page Last Modified: 2024-02-26 18:06:48 EST

0.66 0.65 vaww02



National Water Information System: Web Interface

USGS Water Resources

Data Category:

Groundwater

Geographic Area:

United States

GO

Click to hideNews Bulletins

- Explore the NEW [USGS National Water Dashboard](#) interactive map to access real-time water data from over 13,500 stations nationwide.
- [Full News](#)

Groundwater levels for the Nation

Important: [Next Generation Monitoring Location Page](#)

Search Results -- 1 sites found

Agency code = usgs
site_no list =

- 320834103132501

Minimum number of levels = 1
[Save file of selected sites](#) to local disk for future upload

USGS 320834103132501 25S.36E.12.123142

Lea County, New Mexico
Latitude 32°08'34", Longitude 103°13'25" NAD27
Land-surface elevation 3,173 feet above NAVD88
The depth of the well is 80 feet below land surface.
This well is completed in the Other aquifers (N9999OTHER) national aquifer.
This well is completed in the Alluvium, Bolson Deposits and Other Surface Deposits (110AVMB) local aquifer.

Output formats

Table of data
Tab-separated data
Graph of data
Reselect period

Date	Time	Water-level date-time accuracy	Parameter code	Water level, feet below land surface	Water level, feet above specific vertical datum	Referenced vertical datum	Status	Method of measurement	Measuring agency	Source of measurement	Water-level approval status
1964-11-30			D	62610	3114.27	NGVD29	1	Z			A
1964-11-30			D	62611	3115.63	NAVD88	1	Z			A
1964-11-30			D	72019	57.37		1	Z			A
1965-11-30			D	62610	3114.27	NGVD29	1	Z			A
1965-11-30			D	62611	3115.63	NAVD88	1	Z			A
1965-11-30			D	72019	57.37		1	Z			A
1968-03-27			D	62610	3115.42	NGVD29	1	Z			A
1968-03-27			D	62611	3116.78	NAVD88	1	Z			A
1968-03-27			D	72019	56.22		1	Z			A
1970-12-09			D	62610	3113.08	NGVD29	1	Z			A
1970-12-09			D	62611	3114.44	NAVD88	1	Z			A
1970-12-09			D	72019	58.56		1	Z			A

Explanation		
Section	Code	Description
Water-level date-time accuracy	D	Date is accurate to the Day
Parameter code	62610	Groundwater level above NGVD 1929, feet
Parameter code	62611	Groundwater level above NAVD 1988, feet
Parameter code	72019	Depth to water level, feet below land surface
Referenced vertical datum	NAVD88	North American Vertical Datum of 1988
Referenced vertical datum	NGVD29	National Geodetic Vertical Datum of 1929
Status	1	Static
Method of measurement	Z	Other.
Measuring agency		Not determined
Source of measurement		Not determined
Water-level approval status	A	Approved for publication -- Processing and review completed.

[Questions or Comments](#)

[Automated retrievals](#)

[Help](#)

[Data Tips](#)

[Explanation of terms](#)

[Subscribe for system changes](#)

[News](#)

[Accessibility](#)

[FOIA](#)

[Privacy](#)

[Policies and Notices](#)

[U.S. Department of the Interior](#) | [U.S. Geological Survey](#)

Title: Groundwater for USA: Water Levels

URL: <https://nwis.waterdata.usgs.gov/nwis/gwlevels?>



Page Contact Information: [USGS Water Data Support Team](#)

Page Last Modified: 2024-02-26 18:09:58 EST

0.27 0.24 nadww02



New Mexico Office of the State Engineer

Water Right Summary



get image list

WR File Number:

CP 00889

Subbasin:

CP

Cross Reference:

-

Primary Purpose:

PLS NON 72-12-1 LIVESTOCK WATERING

Primary Status:

DCL DECLARATION

Total Acres:

0

Subfile:

-

Header:

-

Total Diversion:

3

Cause/Case:

-

Owner:

CLAY OSBORN

Owner:

GERALDINE (JERI) OSBORN

Documents on File

Trn #	Doc	File/Act	Status		Transaction Desc.	From/	Acres	Diversion	Consumptive
			1	2		To			
 get images	600958	DCL	2000-02-22	DCL	PRC	CP 00889	T	0	3

Current Points of Diversion

POD Number	Well Tag	Source	Q		(NAD83 UTM in meters)		X	Y	Other Location Desc
			64	Q16Q4Sec	Tws	Rng			
CP 00889 POD1			2	3	3	07	25S	37E	669100 3557391* 

An () after northing value indicates UTM location was derived from PLSS - see Help

Priority Summary

Priority	Status	Acres	Diversion	Pod Number
12/31/1950	DCL	0	3	CP 00889 POD1

Place of Use

Q		Q		Acres	Diversion	CU	Use	Priority	Status	Other Location Desc
256	64	Q16	Q4Sec	Tws	Rng					
				0	3		PLS	12/31/1950	DCL	NO PLACE OF USE GIVEN

Source

Acres	Diversion	CU	Use	Priority	Source Description
0	3		PLS	12/31/1950	GW

The data is furnished by the NMOSE/ISC and is accepted by the recipient with the expressed understanding that the OSE/ISC make no warranties, expressed or implied, concerning the accuracy, completeness, reliability, usability, or suitability for any particular purpose of the data.



New Mexico Office of the State Engineer

Point of Diversion Summary

Well Tag	POD Number	(quarters are 1=NW 2=NE 3=SW 4=SE) (quarters are smallest to largest)						(NAD83 UTM in meters)	
		Q64	Q16	Q4	Sec	Tws	Rng	X	Y
	CP 00889 POD1	2	3	3	07	25S	37E	669100	3557391* 

Driller License:

Driller Company:

Driller Name:

Drill Start Date:

Drill Finish Date:

Plug Date:

Log File Date:

PCW Rcv Date:

Source:

Pump Type:

Pipe Discharge Size:

Estimated Yield:

Casing Size:

Depth Well:

Depth Water:

*UTM location was derived from PLSS - see Help

The data is furnished by the NMOSE/ISC and is accepted by the recipient with the expressed understanding that the OSE/ISC make no warranties, expressed or implied, concerning the accuracy, completeness, reliability, usability, or suitability for any particular purpose of the data.

2/26/24 4:15 PM

POINT OF DIVERSION SUMMARY



New Mexico Office of the State Engineer

Water Right Summary



get image list

WR File Number:

CP 00283

Subbasin:

CP

Cross Reference:

-

Primary Purpose:

IND

INDUSTRIAL

Primary Status:

DCL

DECLARATION

Total Acres:

0

Subfile:

-

Header:

-

Total Diversion:

10

Cause/Case:

-

Owner:

CONTINENTAL OIL COMPANY

Documents on File

Trn #	Doc	File/Act	Status		Transaction Desc.	From/		Acres	Diversion	Consumptive
			1	2		To				
607646	DCL	1966-01-28	DCL	PRC	CP 00283	T		0	10	

Current Points of Diversion

POD Number	Well Tag	Source	Q					X	Y	Other Location Desc
			64	Q16	Q4	Sec	Tws	Rng		
CP 00283 POD1			3	2	1	12	25S	36E	667674	3558379* 

An () after northing value indicates UTM location was derived from PLSS - see Help

Priority Summary

Priority	Status	Acres	Diversion	Pod Number
09/27/1965	DCL	0	10	CP 00283 POD1

Place of Use

Q		Q		Acres	Diversion	CU	Use	Priority	Status	Other Location Desc
256	64	Q16	Q4							
				0	10		IND	09/27/1965	DCL	NO PLACE OF USE GIVEN

Source

Acres	Diversion	CU	Use	Priority	Source Description
0	10		IND	09/27/1965	GW

The data is furnished by the NMOSE/ISC and is accepted by the recipient with the expressed understanding that the OSE/ISC make no warranties, expressed or implied, concerning the accuracy, completeness, reliability, usability, or suitability for any particular purpose of the data.



New Mexico Office of the State Engineer

Point of Diversion Summary

Well Tag	POD Number	(quarters are 1=NW 2=NE 3=SW 4=SE) (quarters are smallest to largest)						(NAD83 UTM in meters)	
		Q64	Q16	Q4	Sec	Tws	Rng	X	Y
	CP 00283 POD1	3	2	1	12	25S	36E	667674	3558379*



x

Driller License:**Driller Company:****Driller Name:****Drill Start Date:****Drill Finish Date:****Plug Date:****Log File Date:****PCW Rcv Date:****Source:****Pump Type:****Pipe Discharge Size:****Estimated Yield:****Casing Size:** 8.63**Depth Well:** 80 feet**Depth Water:**

x

***UTM location was derived from PLSS - see Help**

The data is furnished by the NMOSE/ISC and is accepted by the recipient with the expressed understanding that the OSE/ISC make no warranties, expressed or implied, concerning the accuracy, completeness, reliability, usability, or suitability for any particular purpose of the data.

2/26/24 4:16 PM

POINT OF DIVERSION SUMMARY



New Mexico Office of the State Engineer

Water Right Summary



[get image list](#)

WR File Number: CP 01311 **Subbasin:** CP **Cross Reference:** -
Primary Purpose: COM COMMERCIAL
Primary Status: PMT PERMIT
Total Acres: 0 **Subfile:** - **Header:** -
Total Diversion: 100 **Cause/Case:** -
Agent: ATKINS ENGR ASSOC INC
Contact: RICHARD CIBAK
Owner: FULFER INVESTMENTS LLC
Contact: GREGG FULFER

Documents on File

	Trn #	Doc	File/Act	Status		Transaction Desc.	From/		Acres	Diversion	Consumptive
				1	2		To				
	604583	APPRO	2016-01-21	PMT	ET	CP-1311	T		0	100	100

Current Points of Diversion

Point Points of Division											
POD Number	Well Tag	Source	(NAD83 UTM in meters)								
			Q	64	Q16	Q4	Sec	Tws	Rng	X	Y
CP 01311 POD1		Artesian	2	2	1	13	25S	36E	667880	3556993	

Priority Summary

Priority	Status	Acres	Diversion	Pod Number	
03/27/2014	PMT	0	100	CP 01311 POD1	Artesian

Place of Use

Q		Q16	Q4	Sec	Tws	Rng	Acres	Diversion	CU	Use	Priority	Status	Other Location Desc
256	64												
							0	100	100	COM	03/27/2014	PMT	NO PLACE OF USE GIVEN

Source

Acres	Diversion	CU	Use	Priority	Source Description
0	100	100	COM	03/27/2014	GW

The data is furnished by the NMOSE/ISC and is accepted by the recipient with the expressed understanding that the OSE/ISC make no warranties, expressed or implied, concerning the accuracy, completeness, reliability, usability, or suitability for any particular purpose of the data.



PHONE (575) 393-2326 ° 101 E. MARLAND ° HOBBS, NM 88240

March 12, 2024

LINDSEY NEVELS

ENERGY TRANSFER

P. O. BOX 1226

JAL, NM 88252

RE: A - 6

Enclosed are the results of analyses for samples received by the laboratory on 03/07/24 10:20.

Cardinal Laboratories is accredited through Texas NELAP under certificate number T104704398-23-16. Accreditation applies to drinking water, non-potable water and solid and chemical materials. All accredited analytes are denoted by an asterisk (*). For a complete list of accredited analytes and matrices visit the TCEQ website at www.tceq.texas.gov/field/qa/lab_accred_certif.html.

Cardinal Laboratories is accredited through the State of Colorado Department of Public Health and Environment for:

Method EPA 552.2	Haloacetic Acids (HAA-5)
Method EPA 524.2	Total Trihalomethanes (TTHM)
Method EPA 524.4	Regulated VOCs (V1, V2, V3)

Accreditation applies to public drinking water matrices.

This report meets NELAP requirements and is made up of a cover page, analytical results, and a copy of the original chain-of-custody. If you have any questions concerning this report, please feel free to contact me.

Sincerely,

A handwritten signature in black ink that reads "Celey D. Keene". The signature is written in a cursive style with a large, stylized 'C' and 'K'.

Celey D. Keene

Lab Director/Quality Manager



PHONE (575) 393-2326 ° 101 E. MARLAND ° HOBBS, NM 88240

Analytical Results For:

ENERGY TRANSFER
LINDSEY NEVELS
P. O. BOX 1226
JAL NM, 88252
Fax To:

Received: 03/07/2024
Reported: 03/12/2024
Project Name: A - 6
Project Number: NONE GIVEN
Project Location: NONE GIVEN

Sampling Date: 03/07/2024
Sampling Type: Soil
Sampling Condition: Cool & Intact
Sample Received By: Shalyn Rodriguez

Sample ID: SW 1 (H241150-01)

BTX 8021B		mg/kg		Analyzed By: JH					
Analyte	Result	Reporting Limit	Analyzed	Method Blank	BS	% Recovery	True Value QC	RPD	Qualifier
Benzene*	<0.050	0.050	03/08/2024	ND	2.07	103	2.00	3.91	
Toluene*	<0.050	0.050	03/08/2024	ND	2.29	114	2.00	12.4	
Ethylbenzene*	<0.050	0.050	03/08/2024	ND	2.42	121	2.00	15.6	
Total Xylenes*	<0.150	0.150	03/08/2024	ND	7.20	120	6.00	15.9	
Total BTX	<0.300	0.300	03/08/2024	ND					

Surrogate: 4-Bromofluorobenzene (PID) 109 % 71.5-134

Chloride, SM4500Cl-B		mg/kg		Analyzed By: AC					
Analyte	Result	Reporting Limit	Analyzed	Method Blank	BS	% Recovery	True Value QC	RPD	Qualifier
Chloride	16.0	16.0	03/11/2024	ND	416	104	400	7.41	

TPH 8015M		mg/kg		Analyzed By: MS					
Analyte	Result	Reporting Limit	Analyzed	Method Blank	BS	% Recovery	True Value QC	RPD	Qualifier
GRO C6-C10*	<10.0	10.0	03/08/2024	ND	231	116	200	2.29	
DRO >C10-C28*	<10.0	10.0	03/08/2024	ND	213	107	200	1.07	
EXT DRO >C28-C36	<10.0	10.0	03/08/2024	ND					

Surrogate: 1-Chlorooctane 88.0 % 48.2-134

Surrogate: 1-Chlorooctadecane 77.8 % 49.1-148

Cardinal Laboratories

*=Accredited Analyte

PLEASE NOTE: Liability and Damages. Cardinal's liability and client's exclusive remedy for any claim arising, whether based in contract or tort, shall be limited to the amount paid by client for analyses. All claims, including those for negligence and any other cause whatsoever shall be deemed waived unless made in writing and received by Cardinal within thirty (30) days after completion of the applicable service. In no event shall Cardinal be liable for incidental or consequential damages, including, without limitation, business interruptions, loss of use, or loss of profits incurred by client, its subsidiaries, affiliates or successors arising out of or related to the performance of the services hereunder by Cardinal, regardless of whether such claim is based upon any of the above stated reasons or otherwise. Results relate only to the samples identified above. This report shall not be reproduced except in full with written approval of Cardinal Laboratories.

Celey D. Keene, Lab Director/Quality Manager



PHONE (575) 393-2326 ° 101 E. MARLAND ° HOBBS, NM 88240

Analytical Results For:

ENERGY TRANSFER
LINDSEY NEVELS
P. O. BOX 1226
JAL NM, 88252
Fax To:

Received: 03/07/2024
Reported: 03/12/2024
Project Name: A - 6
Project Number: NONE GIVEN
Project Location: NONE GIVEN

Sampling Date: 03/07/2024
Sampling Type: Soil
Sampling Condition: Cool & Intact
Sample Received By: Shalyn Rodriguez

Sample ID: SW 2 (H241150-02)

BTEX 8021B		mg/kg		Analyzed By: JH						
Analyte	Result	Reporting Limit	Analyzed	Method Blank	BS	% Recovery	True Value QC	RPD	Qualifier	
Benzene*	<0.050	0.050	03/08/2024	ND	2.07	103	2.00	3.91		
Toluene*	<0.050	0.050	03/08/2024	ND	2.29	114	2.00	12.4		
Ethylbenzene*	<0.050	0.050	03/08/2024	ND	2.42	121	2.00	15.6		
Total Xylenes*	<0.150	0.150	03/08/2024	ND	7.20	120	6.00	15.9		
Total BTEX	<0.300	0.300	03/08/2024	ND						

Surrogate: 4-Bromofluorobenzene (PID) 104 % 71.5-134

Chloride, SM4500Cl-B		mg/kg		Analyzed By: AC						
Analyte	Result	Reporting Limit	Analyzed	Method Blank	BS	% Recovery	True Value QC	RPD	Qualifier	
Chloride	<16.0	16.0	03/11/2024	ND	416	104	400	7.41		

TPH 8015M		mg/kg		Analyzed By: MS					
Analyte	Result	Reporting Limit	Analyzed	Method Blank	BS	% Recovery	True Value QC	RPD	Qualifier
GRO C6-C10*	<10.0	10.0	03/08/2024	ND	231	116	200	2.29	
DRO >C10-C28*	<10.0	10.0	03/08/2024	ND	213	107	200	1.07	
EXT DRO >C28-C36	<10.0	10.0	03/08/2024	ND					

Surrogate: 1-Chlorooctane 101 % 48.2-134

Surrogate: 1-Chlorooctadecane 91.2 % 49.1-148

Cardinal Laboratories

*=Accredited Analyte

PLEASE NOTE: Liability and Damages. Cardinal's liability and client's exclusive remedy for any claim arising, whether based in contract or tort, shall be limited to the amount paid by client for analyses. All claims, including those for negligence and any other cause whatsoever shall be deemed waived unless made in writing and received by Cardinal within thirty (30) days after completion of the applicable service. In no event shall Cardinal be liable for incidental or consequential damages, including, without limitation, business interruptions, loss of use, or loss of profits incurred by client, its subsidiaries, affiliates or successors arising out of or related to the performance of the services hereunder by Cardinal, regardless of whether such claim is based upon any of the above stated reasons or otherwise. Results relate only to the samples identified above. This report shall not be reproduced except in full with written approval of Cardinal Laboratories.

Celey D. Keene, Lab Director/Quality Manager



PHONE (575) 393-2326 ° 101 E. MARLAND ° HOBBS, NM 88240

Analytical Results For:

ENERGY TRANSFER
LINDSEY NEVELS
P. O. BOX 1226
JAL NM, 88252
Fax To:

Received: 03/07/2024
Reported: 03/12/2024
Project Name: A - 6
Project Number: NONE GIVEN
Project Location: NONE GIVEN

Sampling Date: 03/07/2024
Sampling Type: Soil
Sampling Condition: Cool & Intact
Sample Received By: Shalyn Rodriguez

Sample ID: SW 3 (H241150-03)

BTEx 8021B		mg/kg		Analyzed By: JH						
Analyte	Result	Reporting Limit	Analyzed	Method Blank	BS	% Recovery	True Value QC	RPD	Qualifier	
Benzene*	<0.050	0.050	03/08/2024	ND	2.07	103	2.00	3.91		
Toluene*	<0.050	0.050	03/08/2024	ND	2.29	114	2.00	12.4		
Ethylbenzene*	<0.050	0.050	03/08/2024	ND	2.42	121	2.00	15.6		
Total Xylenes*	<0.150	0.150	03/08/2024	ND	7.20	120	6.00	15.9		
Total BTEx	<0.300	0.300	03/08/2024	ND						

Surrogate: 4-Bromofluorobenzene (PID) 104 % 71.5-134

Chloride, SM4500CI-B		mg/kg		Analyzed By: AC						
Analyte	Result	Reporting Limit	Analyzed	Method Blank	BS	% Recovery	True Value QC	RPD	Qualifier	
Chloride	32.0	16.0	03/11/2024	ND	416	104	400	7.41		

TPH 8015M		mg/kg		Analyzed By: MS					
Analyte	Result	Reporting Limit	Analyzed	Method Blank	BS	% Recovery	True Value QC	RPD	Qualifier
GRO C6-C10*	<10.0	10.0	03/08/2024	ND	231	116	200	2.29	
DRO >C10-C28*	<10.0	10.0	03/08/2024	ND	213	107	200	1.07	
EXT DRO >C28-C36	<10.0	10.0	03/08/2024	ND					

Surrogate: 1-Chlorooctane 104 % 48.2-134

Surrogate: 1-Chlorooctadecane 93.5 % 49.1-148

Cardinal Laboratories

*=Accredited Analyte

PLEASE NOTE: Liability and Damages. Cardinal's liability and client's exclusive remedy for any claim arising, whether based in contract or tort, shall be limited to the amount paid by client for analyses. All claims, including those for negligence and any other cause whatsoever shall be deemed waived unless made in writing and received by Cardinal within thirty (30) days after completion of the applicable service. In no event shall Cardinal be liable for incidental or consequential damages, including, without limitation, business interruptions, loss of use, or loss of profits incurred by client, its subsidiaries, affiliates or successors arising out of or related to the performance of the services hereunder by Cardinal, regardless of whether such claim is based upon any of the above stated reasons or otherwise. Results relate only to the samples identified above. This report shall not be reproduced except in full with written approval of Cardinal Laboratories.

Celey D. Keene, Lab Director/Quality Manager



PHONE (575) 393-2326 ° 101 E. MARLAND ° HOBBS, NM 88240

Analytical Results For:

ENERGY TRANSFER
LINDSEY NEVELS
P. O. BOX 1226
JAL NM, 88252
Fax To:

Received: 03/07/2024
Reported: 03/12/2024
Project Name: A - 6
Project Number: NONE GIVEN
Project Location: NONE GIVEN

Sampling Date: 03/07/2024
Sampling Type: Soil
Sampling Condition: Cool & Intact
Sample Received By: Shalyn Rodriguez

Sample ID: SW 4 (H241150-04)

BTEx 8021B		mg/kg		Analyzed By: JH					
Analyte	Result	Reporting Limit	Analyzed	Method Blank	BS	% Recovery	True Value QC	RPD	Qualifier
Benzene*	<0.050	0.050	03/08/2024	ND	2.07	103	2.00	3.91	
Toluene*	<0.050	0.050	03/08/2024	ND	2.29	114	2.00	12.4	
Ethylbenzene*	<0.050	0.050	03/08/2024	ND	2.42	121	2.00	15.6	
Total Xylenes*	<0.150	0.150	03/08/2024	ND	7.20	120	6.00	15.9	
Total BTEX	<0.300	0.300	03/08/2024	ND					

Surrogate: 4-Bromofluorobenzene (PID) 104 % 71.5-134

Chloride, SM4500Cl-B		mg/kg		Analyzed By: AC					
Analyte	Result	Reporting Limit	Analyzed	Method Blank	BS	% Recovery	True Value QC	RPD	Qualifier
Chloride	16.0	16.0	03/11/2024	ND	416	104	400	7.41	

TPH 8015M		mg/kg		Analyzed By: MS					
Analyte	Result	Reporting Limit	Analyzed	Method Blank	BS	% Recovery	True Value QC	RPD	Qualifier
GRO C6-C10*	<10.0	10.0	03/08/2024	ND	231	116	200	2.29	
DRO >C10-C28*	<10.0	10.0	03/08/2024	ND	213	107	200	1.07	
EXT DRO >C28-C36	<10.0	10.0	03/08/2024	ND					

Surrogate: 1-Chlorooctane 88.0 % 48.2-134

Surrogate: 1-Chlorooctadecane 78.0 % 49.1-148

Cardinal Laboratories

*=Accredited Analyte

PLEASE NOTE: Liability and Damages. Cardinal's liability and client's exclusive remedy for any claim arising, whether based in contract or tort, shall be limited to the amount paid by client for analyses. All claims, including those for negligence and any other cause whatsoever shall be deemed waived unless made in writing and received by Cardinal within thirty (30) days after completion of the applicable service. In no event shall Cardinal be liable for incidental or consequential damages, including, without limitation, business interruptions, loss of use, or loss of profits incurred by client, its subsidiaries, affiliates or successors arising out of or related to the performance of the services hereunder by Cardinal, regardless of whether such claim is based upon any of the above stated reasons or otherwise. Results relate only to the samples identified above. This report shall not be reproduced except in full with written approval of Cardinal Laboratories.

Celey D. Keene, Lab Director/Quality Manager



PHONE (575) 393-2326 ° 101 E. MARLAND ° HOBBS, NM 88240

Analytical Results For:

ENERGY TRANSFER
LINDSEY NEVELS
P. O. BOX 1226
JAL NM, 88252
Fax To:

Received: 03/07/2024
Reported: 03/12/2024
Project Name: A - 6
Project Number: NONE GIVEN
Project Location: NONE GIVEN

Sampling Date: 03/07/2024
Sampling Type: Soil
Sampling Condition: Cool & Intact
Sample Received By: Shalyn Rodriguez

Sample ID: SW 5 (H241150-05)

BTEx 8021B		mg/kg		Analyzed By: JH					
Analyte	Result	Reporting Limit	Analyzed	Method Blank	BS	% Recovery	True Value QC	RPD	Qualifier
Benzene*	<0.050	0.050	03/08/2024	ND	2.07	103	2.00	3.91	
Toluene*	<0.050	0.050	03/08/2024	ND	2.29	114	2.00	12.4	
Ethylbenzene*	<0.050	0.050	03/08/2024	ND	2.42	121	2.00	15.6	
Total Xylenes*	<0.150	0.150	03/08/2024	ND	7.20	120	6.00	15.9	
Total BTEx	<0.300	0.300	03/08/2024	ND					

Surrogate: 4-Bromofluorobenzene (PID) 110 % 71.5-134

Chloride, SM4500CI-B		mg/kg		Analyzed By: AC						
Analyte	Result	Reporting Limit	Analyzed	Method Blank	BS	% Recovery	True Value QC	RPD	Qualifier	
Chloride	<16.0	16.0	03/11/2024	ND	416	104	400	7.41		

TPH 8015M		mg/kg		Analyzed By: MS					
Analyte	Result	Reporting Limit	Analyzed	Method Blank	BS	% Recovery	True Value QC	RPD	Qualifier
GRO C6-C10*	<10.0	10.0	03/08/2024	ND	231	116	200	2.29	
DRO >C10-C28*	<10.0	10.0	03/08/2024	ND	213	107	200	1.07	
EXT DRO >C28-C36	<10.0	10.0	03/08/2024	ND					

Surrogate: 1-Chlorooctane 99.3 % 48.2-134

Surrogate: 1-Chlorooctadecane 91.0 % 49.1-148

Cardinal Laboratories

*=Accredited Analyte

PLEASE NOTE: Liability and Damages. Cardinal's liability and client's exclusive remedy for any claim arising, whether based in contract or tort, shall be limited to the amount paid by client for analyses. All claims, including those for negligence and any other cause whatsoever shall be deemed waived unless made in writing and received by Cardinal within thirty (30) days after completion of the applicable service. In no event shall Cardinal be liable for incidental or consequential damages, including, without limitation, business interruptions, loss of use, or loss of profits incurred by client, its subsidiaries, affiliates or successors arising out of or related to the performance of the services hereunder by Cardinal, regardless of whether such claim is based upon any of the above stated reasons or otherwise. Results relate only to the samples identified above. This report shall not be reproduced except in full with written approval of Cardinal Laboratories.

Celey D. Keene, Lab Director/Quality Manager



PHONE (575) 393-2326 ° 101 E. MARLAND ° HOBBS, NM 88240

Analytical Results For:

ENERGY TRANSFER
LINDSEY NEVELS
P. O. BOX 1226
JAL NM, 88252
Fax To:

Received: 03/07/2024
Reported: 03/12/2024
Project Name: A - 6
Project Number: NONE GIVEN
Project Location: NONE GIVEN

Sampling Date: 03/07/2024
Sampling Type: Soil
Sampling Condition: Cool & Intact
Sample Received By: Shalyn Rodriguez

Sample ID: SW 6 (H241150-06)

BTEX 8021B		mg/kg		Analyzed By: JH					
Analyte	Result	Reporting Limit	Analyzed	Method Blank	BS	% Recovery	True Value QC	RPD	Qualifier
Benzene*	<0.050	0.050	03/08/2024	ND	2.07	103	2.00	3.91	
Toluene*	<0.050	0.050	03/08/2024	ND	2.29	114	2.00	12.4	
Ethylbenzene*	<0.050	0.050	03/08/2024	ND	2.42	121	2.00	15.6	
Total Xylenes*	<0.150	0.150	03/08/2024	ND	7.20	120	6.00	15.9	
Total BTEX	<0.300	0.300	03/08/2024	ND					

Surrogate: 4-Bromofluorobenzene (PID) 106 % 71.5-134

Chloride, SM4500CI-B		mg/kg		Analyzed By: HM						
Analyte	Result	Reporting Limit	Analyzed	Method Blank	BS	% Recovery	True Value QC	RPD	Qualifier	
Chloride	<16.0	16.0	03/11/2024	ND	432	108	400	3.64		

TPH 8015M		mg/kg		Analyzed By: MS					
Analyte	Result	Reporting Limit	Analyzed	Method Blank	BS	% Recovery	True Value QC	RPD	Qualifier
GRO C6-C10*	<10.0	10.0	03/08/2024	ND	231	116	200	2.29	
DRO >C10-C28*	<10.0	10.0	03/08/2024	ND	213	107	200	1.07	
EXT DRO >C28-C36	<10.0	10.0	03/08/2024	ND					

Surrogate: 1-Chlorooctane 97.8 % 48.2-134

Surrogate: 1-Chlorooctadecane 87.8 % 49.1-148

Cardinal Laboratories

*=Accredited Analyte

PLEASE NOTE: Liability and Damages. Cardinal's liability and client's exclusive remedy for any claim arising, whether based in contract or tort, shall be limited to the amount paid by client for analyses. All claims, including those for negligence and any other cause whatsoever shall be deemed waived unless made in writing and received by Cardinal within thirty (30) days after completion of the applicable service. In no event shall Cardinal be liable for incidental or consequential damages, including, without limitation, business interruptions, loss of use, or loss of profits incurred by client, its subsidiaries, affiliates or successors arising out of or related to the performance of the services hereunder by Cardinal, regardless of whether such claim is based upon any of the above stated reasons or otherwise. Results relate only to the samples identified above. This report shall not be reproduced except in full with written approval of Cardinal Laboratories.

Celey D. Keene, Lab Director/Quality Manager



PHONE (575) 393-2326 ° 101 E. MARLAND ° HOBBS, NM 88240

Analytical Results For:

ENERGY TRANSFER
LINDSEY NEVELS
P. O. BOX 1226
JAL NM, 88252
Fax To:

Received: 03/07/2024
Reported: 03/12/2024
Project Name: A - 6
Project Number: NONE GIVEN
Project Location: NONE GIVEN

Sampling Date: 03/07/2024
Sampling Type: Soil
Sampling Condition: Cool & Intact
Sample Received By: Shalyn Rodriguez

Sample ID: SW 7 (H241150-07)

BTEx 8021B		mg/kg		Analyzed By: JH					
Analyte	Result	Reporting Limit	Analyzed	Method Blank	BS	% Recovery	True Value QC	RPD	Qualifier
Benzene*	<0.050	0.050	03/08/2024	ND	2.07	103	2.00	3.91	
Toluene*	<0.050	0.050	03/08/2024	ND	2.29	114	2.00	12.4	
Ethylbenzene*	<0.050	0.050	03/08/2024	ND	2.42	121	2.00	15.6	
Total Xylenes*	<0.150	0.150	03/08/2024	ND	7.20	120	6.00	15.9	
Total BTEx	<0.300	0.300	03/08/2024	ND					

Surrogate: 4-Bromofluorobenzene (PID) 104 % 71.5-134

Chloride, SM4500CI-B		mg/kg		Analyzed By: HM						
Analyte	Result	Reporting Limit	Analyzed	Method Blank	BS	% Recovery	True Value QC	RPD	Qualifier	
Chloride	<16.0	16.0	03/11/2024	ND	432	108	400	3.64		

TPH 8015M		mg/kg		Analyzed By: MS					
Analyte	Result	Reporting Limit	Analyzed	Method Blank	BS	% Recovery	True Value QC	RPD	Qualifier
GRO C6-C10*	<10.0	10.0	03/08/2024	ND	200	100	200	3.44	
DRO >C10-C28*	<10.0	10.0	03/08/2024	ND	197	98.7	200	4.99	
EXT DRO >C28-C36	<10.0	10.0	03/08/2024	ND					

Surrogate: 1-Chlorooctane 91.2 % 48.2-134

Surrogate: 1-Chlorooctadecane 91.0 % 49.1-148

Cardinal Laboratories

*=Accredited Analyte

PLEASE NOTE: Liability and Damages. Cardinal's liability and client's exclusive remedy for any claim arising, whether based in contract or tort, shall be limited to the amount paid by client for analyses. All claims, including those for negligence and any other cause whatsoever shall be deemed waived unless made in writing and received by Cardinal within thirty (30) days after completion of the applicable service. In no event shall Cardinal be liable for incidental or consequential damages, including, without limitation, business interruptions, loss of use, or loss of profits incurred by client, its subsidiaries, affiliates or successors arising out of or related to the performance of the services hereunder by Cardinal, regardless of whether such claim is based upon any of the above stated reasons or otherwise. Results relate only to the samples identified above. This report shall not be reproduced except in full with written approval of Cardinal Laboratories.

Celey D. Keene, Lab Director/Quality Manager



PHONE (575) 393-2326 ° 101 E. MARLAND ° HOBBS, NM 88240

Analytical Results For:

ENERGY TRANSFER
LINDSEY NEVELS
P. O. BOX 1226
JAL NM, 88252
Fax To:

Received: 03/07/2024
Reported: 03/12/2024
Project Name: A - 6
Project Number: NONE GIVEN
Project Location: NONE GIVEN

Sampling Date: 03/07/2024
Sampling Type: Soil
Sampling Condition: Cool & Intact
Sample Received By: Shalyn Rodriguez

Sample ID: SW 8 (H241150-08)

BTEx 8021B		mg/kg		Analyzed By: JH					
Analyte	Result	Reporting Limit	Analyzed	Method Blank	BS	% Recovery	True Value QC	RPD	Qualifier
Benzene*	<0.050	0.050	03/08/2024	ND	2.07	103	2.00	3.91	
Toluene*	<0.050	0.050	03/08/2024	ND	2.29	114	2.00	12.4	
Ethylbenzene*	<0.050	0.050	03/08/2024	ND	2.42	121	2.00	15.6	
Total Xylenes*	<0.150	0.150	03/08/2024	ND	7.20	120	6.00	15.9	
Total BTEx	<0.300	0.300	03/08/2024	ND					

Surrogate: 4-Bromofluorobenzene (PID) 102 % 71.5-134

Chloride, SM4500CI-B		mg/kg		Analyzed By: HM						
Analyte	Result	Reporting Limit	Analyzed	Method Blank	BS	% Recovery	True Value QC	RPD	Qualifier	
Chloride	<16.0	16.0	03/11/2024	ND	432	108	400	3.64		

TPH 8015M		mg/kg		Analyzed By: MS					
Analyte	Result	Reporting Limit	Analyzed	Method Blank	BS	% Recovery	True Value QC	RPD	Qualifier
GRO C6-C10*	<10.0	10.0	03/08/2024	ND	200	100	200	3.44	
DRO >C10-C28*	<10.0	10.0	03/08/2024	ND	197	98.7	200	4.99	
EXT DRO >C28-C36	<10.0	10.0	03/08/2024	ND					

Surrogate: 1-Chlorooctane 87.7 % 48.2-134

Surrogate: 1-Chlorooctadecane 87.2 % 49.1-148

Cardinal Laboratories

*=Accredited Analyte

PLEASE NOTE: Liability and Damages. Cardinal's liability and client's exclusive remedy for any claim arising, whether based in contract or tort, shall be limited to the amount paid by client for analyses. All claims, including those for negligence and any other cause whatsoever shall be deemed waived unless made in writing and received by Cardinal within thirty (30) days after completion of the applicable service. In no event shall Cardinal be liable for incidental or consequential damages, including, without limitation, business interruptions, loss of use, or loss of profits incurred by client, its subsidiaries, affiliates or successors arising out of or related to the performance of the services hereunder by Cardinal, regardless of whether such claim is based upon any of the above stated reasons or otherwise. Results relate only to the samples identified above. This report shall not be reproduced except in full with written approval of Cardinal Laboratories.

Celey D. Keene, Lab Director/Quality Manager



PHONE (575) 393-2326 ° 101 E. MARLAND ° HOBBS, NM 88240

Analytical Results For:

ENERGY TRANSFER
LINDSEY NEVELS
P. O. BOX 1226
JAL NM, 88252
Fax To:

Received: 03/07/2024
Reported: 03/12/2024
Project Name: A - 6
Project Number: NONE GIVEN
Project Location: NONE GIVEN

Sampling Date: 03/07/2024
Sampling Type: Soil
Sampling Condition: Cool & Intact
Sample Received By: Shalyn Rodriguez

Sample ID: SW 9 (H241150-09)

BTEX 8021B		mg/kg		Analyzed By: JH					
Analyte	Result	Reporting Limit	Analyzed	Method Blank	BS	% Recovery	True Value QC	RPD	Qualifier
Benzene*	<0.050	0.050	03/09/2024	ND	2.13	107	2.00	2.03	
Toluene*	<0.050	0.050	03/09/2024	ND	2.38	119	2.00	7.20	
Ethylbenzene*	<0.050	0.050	03/09/2024	ND	2.49	125	2.00	9.04	
Total Xylenes*	<0.150	0.150	03/09/2024	ND	7.42	124	6.00	9.46	
Total BTEX	<0.300	0.300	03/09/2024	ND					

Surrogate: 4-Bromofluorobenzene (PID) 113 % 71.5-134

Chloride, SM4500Cl-B		mg/kg		Analyzed By: HM					
Analyte	Result	Reporting Limit	Analyzed	Method Blank	BS	% Recovery	True Value QC	RPD	Qualifier
Chloride	<16.0	16.0	03/11/2024	ND	432	108	400	3.64	

TPH 8015M		mg/kg		Analyzed By: MS					
Analyte	Result	Reporting Limit	Analyzed	Method Blank	BS	% Recovery	True Value QC	RPD	Qualifier
GRO C6-C10*	<10.0	10.0	03/08/2024	ND	200	100	200	3.44	
DRO >C10-C28*	<10.0	10.0	03/08/2024	ND	197	98.7	200	4.99	
EXT DRO >C28-C36	<10.0	10.0	03/08/2024	ND					

Surrogate: 1-Chlorooctane 91.4 % 48.2-134

Surrogate: 1-Chlorooctadecane 88.0 % 49.1-148

Cardinal Laboratories

*=Accredited Analyte

PLEASE NOTE: Liability and Damages. Cardinal's liability and client's exclusive remedy for any claim arising, whether based in contract or tort, shall be limited to the amount paid by client for analyses. All claims, including those for negligence and any other cause whatsoever shall be deemed waived unless made in writing and received by Cardinal within thirty (30) days after completion of the applicable service. In no event shall Cardinal be liable for incidental or consequential damages, including, without limitation, business interruptions, loss of use, or loss of profits incurred by client, its subsidiaries, affiliates or successors arising out of or related to the performance of the services hereunder by Cardinal, regardless of whether such claim is based upon any of the above stated reasons or otherwise. Results relate only to the samples identified above. This report shall not be reproduced except in full with written approval of Cardinal Laboratories.

Celey D. Keene, Lab Director/Quality Manager



PHONE (575) 393-2326 ° 101 E. MARLAND ° HOBBS, NM 88240

Analytical Results For:

ENERGY TRANSFER
LINDSEY NEVELS
P. O. BOX 1226
JAL NM, 88252
Fax To:

Received: 03/07/2024
Reported: 03/12/2024
Project Name: A - 6
Project Number: NONE GIVEN
Project Location: NONE GIVEN

Sampling Date: 03/07/2024
Sampling Type: Soil
Sampling Condition: Cool & Intact
Sample Received By: Shalyn Rodriguez

Sample ID: SW 10 (H241150-10)

BTEx 8021B		mg/kg		Analyzed By: JH						
Analyte	Result	Reporting Limit	Analyzed	Method Blank	BS	% Recovery	True Value QC	RPD	Qualifier	
Benzene*	<0.050	0.050	03/09/2024	ND	2.13	107	2.00	2.03		
Toluene*	<0.050	0.050	03/09/2024	ND	2.38	119	2.00	7.20		
Ethylbenzene*	<0.050	0.050	03/09/2024	ND	2.49	125	2.00	9.04		
Total Xylenes*	<0.150	0.150	03/09/2024	ND	7.42	124	6.00	9.46		
Total BTEx	<0.300	0.300	03/09/2024	ND						

Surrogate: 4-Bromofluorobenzene (PID) 103 % 71.5-134

Chloride, SM4500CI-B		mg/kg		Analyzed By: HM						
Analyte	Result	Reporting Limit	Analyzed	Method Blank	BS	% Recovery	True Value QC	RPD	Qualifier	
Chloride	16.0	16.0	03/11/2024	ND	432	108	400	3.64		

TPH 8015M		mg/kg		Analyzed By: MS					
Analyte	Result	Reporting Limit	Analyzed	Method Blank	BS	% Recovery	True Value QC	RPD	Qualifier
GRO C6-C10*	<10.0	10.0	03/08/2024	ND	200	100	200	3.44	
DRO >C10-C28*	<10.0	10.0	03/08/2024	ND	197	98.7	200	4.99	
EXT DRO >C28-C36	<10.0	10.0	03/08/2024	ND					

Surrogate: 1-Chlorooctane 85.4 % 48.2-134

Surrogate: 1-Chlorooctadecane 79.8 % 49.1-148

Cardinal Laboratories

*=Accredited Analyte

PLEASE NOTE: Liability and Damages. Cardinal's liability and client's exclusive remedy for any claim arising, whether based in contract or tort, shall be limited to the amount paid by client for analyses. All claims, including those for negligence and any other cause whatsoever shall be deemed waived unless made in writing and received by Cardinal within thirty (30) days after completion of the applicable service. In no event shall Cardinal be liable for incidental or consequential damages, including, without limitation, business interruptions, loss of use, or loss of profits incurred by client, its subsidiaries, affiliates or successors arising out of or related to the performance of the services hereunder by Cardinal, regardless of whether such claim is based upon any of the above stated reasons or otherwise. Results relate only to the samples identified above. This report shall not be reproduced except in full with written approval of Cardinal Laboratories.

Celey D. Keene, Lab Director/Quality Manager



PHONE (575) 393-2326 ° 101 E. MARLAND ° HOBBS, NM 88240

Analytical Results For:

ENERGY TRANSFER
LINDSEY NEVELS
P. O. BOX 1226
JAL NM, 88252
Fax To:

Received: 03/07/2024
Reported: 03/12/2024
Project Name: A - 6
Project Number: NONE GIVEN
Project Location: NONE GIVEN

Sampling Date: 03/07/2024
Sampling Type: Soil
Sampling Condition: Cool & Intact
Sample Received By: Shalyn Rodriguez

Sample ID: BH 1 (H241150-11)

BTEx 8021B		mg/kg		Analyzed By: JH						
Analyte	Result	Reporting Limit	Analyzed	Method Blank	BS	% Recovery	True Value QC	RPD	Qualifier	
Benzene*	<0.050	0.050	03/09/2024	ND	2.13	107	2.00	2.03		
Toluene*	<0.050	0.050	03/09/2024	ND	2.38	119	2.00	7.20		
Ethylbenzene*	<0.050	0.050	03/09/2024	ND	2.49	125	2.00	9.04		
Total Xylenes*	<0.150	0.150	03/09/2024	ND	7.42	124	6.00	9.46		
Total BTEX	<0.300	0.300	03/09/2024	ND						

Surrogate: 4-Bromofluorobenzene (PID) 120 % 71.5-134

Chloride, SM4500Cl-B		mg/kg		Analyzed By: HM						
Analyte	Result	Reporting Limit	Analyzed	Method Blank	BS	% Recovery	True Value QC	RPD	Qualifier	
Chloride	320	16.0	03/11/2024	ND	432	108	400	3.64		

TPH 8015M		mg/kg		Analyzed By: MS					
Analyte	Result	Reporting Limit	Analyzed	Method Blank	BS	% Recovery	True Value QC	RPD	Qualifier
GRO C6-C10*	<10.0	10.0	03/08/2024	ND	200	100	200	3.44	
DRO >C10-C28*	308	10.0	03/08/2024	ND	197	98.7	200	4.99	
EXT DRO >C28-C36	53.1	10.0	03/08/2024	ND					

Surrogate: 1-Chlorooctane 79.8 % 48.2-134

Surrogate: 1-Chlorooctadecane 80.3 % 49.1-148

Cardinal Laboratories

*=Accredited Analyte

PLEASE NOTE: Liability and Damages. Cardinal's liability and client's exclusive remedy for any claim arising, whether based in contract or tort, shall be limited to the amount paid by client for analyses. All claims, including those for negligence and any other cause whatsoever shall be deemed waived unless made in writing and received by Cardinal within thirty (30) days after completion of the applicable service. In no event shall Cardinal be liable for incidental or consequential damages, including, without limitation, business interruptions, loss of use, or loss of profits incurred by client, its subsidiaries, affiliates or successors arising out of or related to the performance of the services hereunder by Cardinal, regardless of whether such claim is based upon any of the above stated reasons or otherwise. Results relate only to the samples identified above. This report shall not be reproduced except in full with written approval of Cardinal Laboratories.

Celey D. Keene, Lab Director/Quality Manager



PHONE (575) 393-2326 ° 101 E. MARLAND ° HOBBS, NM 88240

Analytical Results For:

ENERGY TRANSFER
LINDSEY NEVELS
P. O. BOX 1226
JAL NM, 88252
Fax To:

Received: 03/07/2024
Reported: 03/12/2024
Project Name: A - 6
Project Number: NONE GIVEN
Project Location: NONE GIVEN

Sampling Date: 03/07/2024
Sampling Type: Soil
Sampling Condition: Cool & Intact
Sample Received By: Shalyn Rodriguez

Sample ID: BH 2 (H241150-12)

BTEX 8021B		mg/kg		Analyzed By: JH					
Analyte	Result	Reporting Limit	Analyzed	Method Blank	BS	% Recovery	True Value QC	RPD	Qualifier
Benzene*	<0.050	0.050	03/09/2024	ND	2.13	107	2.00	2.03	
Toluene*	<0.050	0.050	03/09/2024	ND	2.38	119	2.00	7.20	
Ethylbenzene*	<0.050	0.050	03/09/2024	ND	2.49	125	2.00	9.04	
Total Xylenes*	<0.150	0.150	03/09/2024	ND	7.42	124	6.00	9.46	
Total BTEX	<0.300	0.300	03/09/2024	ND					

Surrogate: 4-Bromofluorobenzene (PID) 111 % 71.5-134

Chloride, SM4500Cl-B		mg/kg		Analyzed By: HM					
Analyte	Result	Reporting Limit	Analyzed	Method Blank	BS	% Recovery	True Value QC	RPD	Qualifier
Chloride	304	16.0	03/11/2024	ND	432	108	400	3.64	

TPH 8015M		mg/kg		Analyzed By: MS					
Analyte	Result	Reporting Limit	Analyzed	Method Blank	BS	% Recovery	True Value QC	RPD	Qualifier
GRO C6-C10*	<10.0	10.0	03/08/2024	ND	200	100	200	3.44	
DRO >C10-C28*	237	10.0	03/08/2024	ND	197	98.7	200	4.99	
EXT DRO >C28-C36	37.0	10.0	03/08/2024	ND					

Surrogate: 1-Chlorooctane 80.7 % 48.2-134

Surrogate: 1-Chlorooctadecane 81.1 % 49.1-148

Cardinal Laboratories

*=Accredited Analyte

PLEASE NOTE: Liability and Damages. Cardinal's liability and client's exclusive remedy for any claim arising, whether based in contract or tort, shall be limited to the amount paid by client for analyses. All claims, including those for negligence and any other cause whatsoever shall be deemed waived unless made in writing and received by Cardinal within thirty (30) days after completion of the applicable service. In no event shall Cardinal be liable for incidental or consequential damages, including, without limitation, business interruptions, loss of use, or loss of profits incurred by client, its subsidiaries, affiliates or successors arising out of or related to the performance of the services hereunder by Cardinal, regardless of whether such claim is based upon any of the above stated reasons or otherwise. Results relate only to the samples identified above. This report shall not be reproduced except in full with written approval of Cardinal Laboratories.

Celey D. Keene, Lab Director/Quality Manager



PHONE (575) 393-2326 ° 101 E. MARLAND ° HOBBS, NM 88240

Analytical Results For:

ENERGY TRANSFER
LINDSEY NEVELS
P. O. BOX 1226
JAL NM, 88252
Fax To:

Received: 03/07/2024
Reported: 03/12/2024
Project Name: A - 6
Project Number: NONE GIVEN
Project Location: NONE GIVEN

Sampling Date: 03/07/2024
Sampling Type: Soil
Sampling Condition: Cool & Intact
Sample Received By: Shalyn Rodriguez

Sample ID: BH 3 (H241150-13)

BTEX 8021B		mg/kg		Analyzed By: JH					
Analyte	Result	Reporting Limit	Analyzed	Method Blank	BS	% Recovery	True Value QC	RPD	Qualifier
Benzene*	<0.050	0.050	03/09/2024	ND	2.13	107	2.00	2.03	
Toluene*	<0.050	0.050	03/09/2024	ND	2.38	119	2.00	7.20	
Ethylbenzene*	<0.050	0.050	03/09/2024	ND	2.49	125	2.00	9.04	
Total Xylenes*	<0.150	0.150	03/09/2024	ND	7.42	124	6.00	9.46	
Total BTEX	<0.300	0.300	03/09/2024	ND					

Surrogate: 4-Bromofluorobenzene (PID) 110 % 71.5-134

Chloride, SM4500Cl-B		mg/kg		Analyzed By: HM					
Analyte	Result	Reporting Limit	Analyzed	Method Blank	BS	% Recovery	True Value QC	RPD	Qualifier
Chloride	288	16.0	03/11/2024	ND	432	108	400	3.64	

TPH 8015M		mg/kg		Analyzed By: MS					
Analyte	Result	Reporting Limit	Analyzed	Method Blank	BS	% Recovery	True Value QC	RPD	Qualifier
GRO C6-C10*	<10.0	10.0	03/08/2024	ND	200	100	200	3.44	
DRO >C10-C28*	164	10.0	03/08/2024	ND	197	98.7	200	4.99	
EXT DRO >C28-C36	18.7	10.0	03/08/2024	ND					

Surrogate: 1-Chlorooctane 86.9 % 48.2-134

Surrogate: 1-Chlorooctadecane 85.0 % 49.1-148

Cardinal Laboratories

*=Accredited Analyte

PLEASE NOTE: Liability and Damages. Cardinal's liability and client's exclusive remedy for any claim arising, whether based in contract or tort, shall be limited to the amount paid by client for analyses. All claims, including those for negligence and any other cause whatsoever shall be deemed waived unless made in writing and received by Cardinal within thirty (30) days after completion of the applicable service. In no event shall Cardinal be liable for incidental or consequential damages, including, without limitation, business interruptions, loss of use, or loss of profits incurred by client, its subsidiaries, affiliates or successors arising out of or related to the performance of the services hereunder by Cardinal, regardless of whether such claim is based upon any of the above stated reasons or otherwise. Results relate only to the samples identified above. This report shall not be reproduced except in full with written approval of Cardinal Laboratories.

Celey D. Keene, Lab Director/Quality Manager



PHONE (575) 393-2326 ° 101 E. MARLAND ° HOBBS, NM 88240

Analytical Results For:

ENERGY TRANSFER
LINDSEY NEVELS
P. O. BOX 1226
JAL NM, 88252
Fax To:

Received: 03/07/2024
Reported: 03/12/2024
Project Name: A - 6
Project Number: NONE GIVEN
Project Location: NONE GIVEN

Sampling Date: 03/07/2024
Sampling Type: Soil
Sampling Condition: Cool & Intact
Sample Received By: Shalyn Rodriguez

Sample ID: BH 4 (H241150-14)

BTEx 8021B		mg/kg		Analyzed By: JH					
Analyte	Result	Reporting Limit	Analyzed	Method Blank	BS	% Recovery	True Value QC	RPD	Qualifier
Benzene*	<0.050	0.050	03/09/2024	ND	2.13	107	2.00	2.03	
Toluene*	<0.050	0.050	03/09/2024	ND	2.38	119	2.00	7.20	
Ethylbenzene*	<0.050	0.050	03/09/2024	ND	2.49	125	2.00	9.04	
Total Xylenes*	<0.150	0.150	03/09/2024	ND	7.42	124	6.00	9.46	
Total BTEx	<0.300	0.300	03/09/2024	ND					

Surrogate: 4-Bromofluorobenzene (PID) 122 % 71.5-134

Chloride, SM4500CI-B		mg/kg		Analyzed By: HM						
Analyte	Result	Reporting Limit	Analyzed	Method Blank	BS	% Recovery	True Value QC	RPD	Qualifier	
Chloride	304	16.0	03/11/2024	ND	432	108	400	3.64		

TPH 8015M		mg/kg		Analyzed By: MS					
Analyte	Result	Reporting Limit	Analyzed	Method Blank	BS	% Recovery	True Value QC	RPD	Qualifier
GRO C6-C10*	<10.0	10.0	03/08/2024	ND	200	100	200	3.44	
DRO >C10-C28*	183	10.0	03/08/2024	ND	197	98.7	200	4.99	
EXT DRO >C28-C36	24.4	10.0	03/08/2024	ND					

Surrogate: 1-Chlorooctane 91.8 % 48.2-134

Surrogate: 1-Chlorooctadecane 93.8 % 49.1-148

Cardinal Laboratories

*=Accredited Analyte

PLEASE NOTE: Liability and Damages. Cardinal's liability and client's exclusive remedy for any claim arising, whether based in contract or tort, shall be limited to the amount paid by client for analyses. All claims, including those for negligence and any other cause whatsoever shall be deemed waived unless made in writing and received by Cardinal within thirty (30) days after completion of the applicable service. In no event shall Cardinal be liable for incidental or consequential damages, including, without limitation, business interruptions, loss of use, or loss of profits incurred by client, its subsidiaries, affiliates or successors arising out of or related to the performance of the services hereunder by Cardinal, regardless of whether such claim is based upon any of the above stated reasons or otherwise. Results relate only to the samples identified above. This report shall not be reproduced except in full with written approval of Cardinal Laboratories.

Celey D. Keene, Lab Director/Quality Manager



PHONE (575) 393-2326 ° 101 E. MARLAND ° HOBBS, NM 88240

Analytical Results For:

ENERGY TRANSFER
LINDSEY NEVELS
P. O. BOX 1226
JAL NM, 88252
Fax To:

Received: 03/07/2024
Reported: 03/12/2024
Project Name: A - 6
Project Number: NONE GIVEN
Project Location: NONE GIVEN

Sampling Date: 03/07/2024
Sampling Type: Soil
Sampling Condition: Cool & Intact
Sample Received By: Shalyn Rodriguez

Sample ID: BH 5 (H241150-15)

BTEx 8021B		mg/kg		Analyzed By: JH						
Analyte	Result	Reporting Limit	Analyzed	Method Blank	BS	% Recovery	True Value QC	RPD	Qualifier	
Benzene*	<0.050	0.050	03/09/2024	ND	2.13	107	2.00	2.03		
Toluene*	<0.050	0.050	03/09/2024	ND	2.38	119	2.00	7.20		
Ethylbenzene*	<0.050	0.050	03/09/2024	ND	2.49	125	2.00	9.04		
Total Xylenes*	<0.150	0.150	03/09/2024	ND	7.42	124	6.00	9.46		
Total BTEX	<0.300	0.300	03/09/2024	ND						

Surrogate: 4-Bromofluorobenzene (PID) 112 % 71.5-134

Chloride, SM4500Cl-B		mg/kg		Analyzed By: HM						
Analyte	Result	Reporting Limit	Analyzed	Method Blank	BS	% Recovery	True Value QC	RPD	Qualifier	
Chloride	384	16.0	03/11/2024	ND	432	108	400	3.64		

TPH 8015M		mg/kg		Analyzed By: MS					
Analyte	Result	Reporting Limit	Analyzed	Method Blank	BS	% Recovery	True Value QC	RPD	Qualifier
GRO C6-C10*	<10.0	10.0	03/08/2024	ND	200	100	200	3.44	
DRO >C10-C28*	307	10.0	03/08/2024	ND	197	98.7	200	4.99	
EXT DRO >C28-C36	47.7	10.0	03/08/2024	ND					

Surrogate: 1-Chlorooctane 71.2 % 48.2-134

Surrogate: 1-Chlorooctadecane 70.4 % 49.1-148

Cardinal Laboratories

*=Accredited Analyte

PLEASE NOTE: Liability and Damages. Cardinal's liability and client's exclusive remedy for any claim arising, whether based in contract or tort, shall be limited to the amount paid by client for analyses. All claims, including those for negligence and any other cause whatsoever shall be deemed waived unless made in writing and received by Cardinal within thirty (30) days after completion of the applicable service. In no event shall Cardinal be liable for incidental or consequential damages, including, without limitation, business interruptions, loss of use, or loss of profits incurred by client, its subsidiaries, affiliates or successors arising out of or related to the performance of the services hereunder by Cardinal, regardless of whether such claim is based upon any of the above stated reasons or otherwise. Results relate only to the samples identified above. This report shall not be reproduced except in full with written approval of Cardinal Laboratories.

Celey D. Keene, Lab Director/Quality Manager



PHONE (575) 393-2326 ° 101 E. MARLAND ° HOBBS, NM 88240

Analytical Results For:

ENERGY TRANSFER
LINDSEY NEVELS
P. O. BOX 1226
JAL NM, 88252
Fax To:

Received: 03/07/2024
Reported: 03/12/2024
Project Name: A - 6
Project Number: NONE GIVEN
Project Location: NONE GIVEN

Sampling Date: 03/07/2024
Sampling Type: Soil
Sampling Condition: Cool & Intact
Sample Received By: Shalyn Rodriguez

Sample ID: BH 6 (H241150-16)

BTEx 8021B		mg/kg		Analyzed By: JH					
Analyte	Result	Reporting Limit	Analyzed	Method Blank	BS	% Recovery	True Value QC	RPD	Qualifier
Benzene*	<0.050	0.050	03/09/2024	ND	2.13	107	2.00	2.03	
Toluene*	<0.050	0.050	03/09/2024	ND	2.38	119	2.00	7.20	
Ethylbenzene*	<0.050	0.050	03/09/2024	ND	2.49	125	2.00	9.04	
Total Xylenes*	<0.150	0.150	03/09/2024	ND	7.42	124	6.00	9.46	
Total BTEx	<0.300	0.300	03/09/2024	ND					

Surrogate: 4-Bromofluorobenzene (PID) 117 % 71.5-134

Chloride, SM4500CI-B		mg/kg		Analyzed By: HM					
Analyte	Result	Reporting Limit	Analyzed	Method Blank	BS	% Recovery	True Value QC	RPD	Qualifier
Chloride	416	16.0	03/11/2024	ND	432	108	400	3.64	

TPH 8015M		mg/kg		Analyzed By: MS					
Analyte	Result	Reporting Limit	Analyzed	Method Blank	BS	% Recovery	True Value QC	RPD	Qualifier
GRO C6-C10*	<10.0	10.0	03/08/2024	ND	200	100	200	3.44	
DRO >C10-C28*	229	10.0	03/08/2024	ND	197	98.7	200	4.99	
EXT DRO >C28-C36	36.8	10.0	03/08/2024	ND					

Surrogate: 1-Chlorooctane 86.0 % 48.2-134

Surrogate: 1-Chlorooctadecane 84.3 % 49.1-148

Cardinal Laboratories

*=Accredited Analyte

PLEASE NOTE: Liability and Damages. Cardinal's liability and client's exclusive remedy for any claim arising, whether based in contract or tort, shall be limited to the amount paid by client for analyses. All claims, including those for negligence and any other cause whatsoever shall be deemed waived unless made in writing and received by Cardinal within thirty (30) days after completion of the applicable service. In no event shall Cardinal be liable for incidental or consequential damages, including, without limitation, business interruptions, loss of use, or loss of profits incurred by client, its subsidiaries, affiliates or successors arising out of or related to the performance of the services hereunder by Cardinal, regardless of whether such claim is based upon any of the above stated reasons or otherwise. Results relate only to the samples identified above. This report shall not be reproduced except in full with written approval of Cardinal Laboratories.

Celey D. Keene, Lab Director/Quality Manager



PHONE (575) 393-2326 ° 101 E. MARLAND ° HOBBS, NM 88240

Analytical Results For:

ENERGY TRANSFER
LINDSEY NEVELS
P. O. BOX 1226
JAL NM, 88252
Fax To:

Received: 03/07/2024
Reported: 03/12/2024
Project Name: A - 6
Project Number: NONE GIVEN
Project Location: NONE GIVEN

Sampling Date: 03/07/2024
Sampling Type: Soil
Sampling Condition: Cool & Intact
Sample Received By: Shalyn Rodriguez

Sample ID: BH 7 (H241150-17)

BTEx 8021B		mg/kg		Analyzed By: JH					
Analyte	Result	Reporting Limit	Analyzed	Method Blank	BS	% Recovery	True Value QC	RPD	Qualifier
Benzene*	<0.050	0.050	03/09/2024	ND	2.13	107	2.00	2.03	
Toluene*	<0.050	0.050	03/09/2024	ND	2.38	119	2.00	7.20	
Ethylbenzene*	<0.050	0.050	03/09/2024	ND	2.49	125	2.00	9.04	
Total Xylenes*	<0.150	0.150	03/09/2024	ND	7.42	124	6.00	9.46	
Total BTEx	<0.300	0.300	03/09/2024	ND					

Surrogate: 4-Bromofluorobenzene (PID) 113 % 71.5-134

Chloride, SM4500Cl-B		mg/kg		Analyzed By: HM					
Analyte	Result	Reporting Limit	Analyzed	Method Blank	BS	% Recovery	True Value QC	RPD	Qualifier
Chloride	400	16.0	03/11/2024	ND	432	108	400	3.64	

TPH 8015M		mg/kg		Analyzed By: MS					
Analyte	Result	Reporting Limit	Analyzed	Method Blank	BS	% Recovery	True Value QC	RPD	Qualifier
GRO C6-C10*	<10.0	10.0	03/08/2024	ND	200	100	200	3.44	
DRO >C10-C28*	358	10.0	03/08/2024	ND	197	98.7	200	4.99	
EXT DRO >C28-C36	59.0	10.0	03/08/2024	ND					

Surrogate: 1-Chlorooctane 85.2 % 48.2-134

Surrogate: 1-Chlorooctadecane 85.0 % 49.1-148

Cardinal Laboratories

*=Accredited Analyte

PLEASE NOTE: Liability and Damages. Cardinal's liability and client's exclusive remedy for any claim arising, whether based in contract or tort, shall be limited to the amount paid by client for analyses. All claims, including those for negligence and any other cause whatsoever shall be deemed waived unless made in writing and received by Cardinal within thirty (30) days after completion of the applicable service. In no event shall Cardinal be liable for incidental or consequential damages, including, without limitation, business interruptions, loss of use, or loss of profits incurred by client, its subsidiaries, affiliates or successors arising out of or related to the performance of the services hereunder by Cardinal, regardless of whether such claim is based upon any of the above stated reasons or otherwise. Results relate only to the samples identified above. This report shall not be reproduced except in full with written approval of Cardinal Laboratories.

Celey D. Keene, Lab Director/Quality Manager



PHONE (575) 393-2326 ° 101 E. MARLAND ° HOBBS, NM 88240

Analytical Results For:

ENERGY TRANSFER
LINDSEY NEVELS
P. O. BOX 1226
JAL NM, 88252
Fax To:

Received: 03/07/2024
Reported: 03/12/2024
Project Name: A - 6
Project Number: NONE GIVEN
Project Location: NONE GIVEN

Sampling Date: 03/07/2024
Sampling Type: Soil
Sampling Condition: Cool & Intact
Sample Received By: Shalyn Rodriguez

Sample ID: BH 8 (H241150-18)

BTEx 8021B		mg/kg		Analyzed By: JH					
Analyte	Result	Reporting Limit	Analyzed	Method Blank	BS	% Recovery	True Value QC	RPD	Qualifier
Benzene*	<0.050	0.050	03/09/2024	ND	2.13	107	2.00	2.03	
Toluene*	<0.050	0.050	03/09/2024	ND	2.38	119	2.00	7.20	
Ethylbenzene*	<0.050	0.050	03/09/2024	ND	2.49	125	2.00	9.04	
Total Xylenes*	<0.150	0.150	03/09/2024	ND	7.42	124	6.00	9.46	
Total BTEX	<0.300	0.300	03/09/2024	ND					

Surrogate: 4-Bromofluorobenzene (PID) 117 % 71.5-134

Chloride, SM4500Cl-B		mg/kg		Analyzed By: HM					
Analyte	Result	Reporting Limit	Analyzed	Method Blank	BS	% Recovery	True Value QC	RPD	Qualifier
Chloride	96.0	16.0	03/11/2024	ND	432	108	400	3.64	

TPH 8015M		mg/kg		Analyzed By: MS					
Analyte	Result	Reporting Limit	Analyzed	Method Blank	BS	% Recovery	True Value QC	RPD	Qualifier
GRO C6-C10*	<10.0	10.0	03/08/2024	ND	200	100	200	3.44	
DRO >C10-C28*	210	10.0	03/08/2024	ND	197	98.7	200	4.99	
EXT DRO >C28-C36	37.3	10.0	03/08/2024	ND					

Surrogate: 1-Chlorooctane 83.3 % 48.2-134

Surrogate: 1-Chlorooctadecane 84.7 % 49.1-148

Cardinal Laboratories

*=Accredited Analyte

PLEASE NOTE: Liability and Damages. Cardinal's liability and client's exclusive remedy for any claim arising, whether based in contract or tort, shall be limited to the amount paid by client for analyses. All claims, including those for negligence and any other cause whatsoever shall be deemed waived unless made in writing and received by Cardinal within thirty (30) days after completion of the applicable service. In no event shall Cardinal be liable for incidental or consequential damages, including, without limitation, business interruptions, loss of use, or loss of profits incurred by client, its subsidiaries, affiliates or successors arising out of or related to the performance of the services hereunder by Cardinal, regardless of whether such claim is based upon any of the above stated reasons or otherwise. Results relate only to the samples identified above. This report shall not be reproduced except in full with written approval of Cardinal Laboratories.

Celey D. Keene, Lab Director/Quality Manager



PHONE (575) 393-2326 ° 101 E. MARLAND ° HOBBS, NM 88240

Analytical Results For:

ENERGY TRANSFER
LINDSEY NEVELS
P. O. BOX 1226
JAL NM, 88252
Fax To:

Received: 03/07/2024
Reported: 03/12/2024
Project Name: A - 6
Project Number: NONE GIVEN
Project Location: NONE GIVEN

Sampling Date: 03/07/2024
Sampling Type: Soil
Sampling Condition: Cool & Intact
Sample Received By: Shalyn Rodriguez

Sample ID: BH 9 (H241150-19)

BTEx 8021B		mg/kg		Analyzed By: JH					
Analyte	Result	Reporting Limit	Analyzed	Method Blank	BS	% Recovery	True Value QC	RPD	Qualifier
Benzene*	<0.050	0.050	03/09/2024	ND	2.13	107	2.00	2.03	
Toluene*	<0.050	0.050	03/09/2024	ND	2.38	119	2.00	7.20	
Ethylbenzene*	<0.050	0.050	03/09/2024	ND	2.49	125	2.00	9.04	
Total Xylenes*	<0.150	0.150	03/09/2024	ND	7.42	124	6.00	9.46	
Total BTEX	<0.300	0.300	03/09/2024	ND					

Surrogate: 4-Bromofluorobenzene (PID) 109 % 71.5-134

Chloride, SM4500Cl-B		mg/kg		Analyzed By: HM						
Analyte	Result	Reporting Limit	Analyzed	Method Blank	BS	% Recovery	True Value QC	RPD	Qualifier	
Chloride	32.0	16.0	03/11/2024	ND	432	108	400	3.64		

TPH 8015M		mg/kg		Analyzed By: MS					
Analyte	Result	Reporting Limit	Analyzed	Method Blank	BS	% Recovery	True Value QC	RPD	Qualifier
GRO C6-C10*	<10.0	10.0	03/08/2024	ND	200	100	200	3.44	
DRO >C10-C28*	280	10.0	03/08/2024	ND	197	98.7	200	4.99	
EXT DRO >C28-C36	45.9	10.0	03/08/2024	ND					

Surrogate: 1-Chlorooctane 88.5 % 48.2-134

Surrogate: 1-Chlorooctadecane 85.9 % 49.1-148

Cardinal Laboratories

*=Accredited Analyte

PLEASE NOTE: Liability and Damages. Cardinal's liability and client's exclusive remedy for any claim arising, whether based in contract or tort, shall be limited to the amount paid by client for analyses. All claims, including those for negligence and any other cause whatsoever shall be deemed waived unless made in writing and received by Cardinal within thirty (30) days after completion of the applicable service. In no event shall Cardinal be liable for incidental or consequential damages, including, without limitation, business interruptions, loss of use, or loss of profits incurred by client, its subsidiaries, affiliates or successors arising out of or related to the performance of the services hereunder by Cardinal, regardless of whether such claim is based upon any of the above stated reasons or otherwise. Results relate only to the samples identified above. This report shall not be reproduced except in full with written approval of Cardinal Laboratories.

Celey D. Keene, Lab Director/Quality Manager



PHONE (575) 393-2326 ° 101 E. MARLAND ° HOBBS, NM 88240

Analytical Results For:

ENERGY TRANSFER
LINDSEY NEVELS
P. O. BOX 1226
JAL NM, 88252
Fax To:

Received: 03/07/2024
Reported: 03/12/2024
Project Name: A - 6
Project Number: NONE GIVEN
Project Location: NONE GIVEN

Sampling Date: 03/07/2024
Sampling Type: Soil
Sampling Condition: Cool & Intact
Sample Received By: Shalyn Rodriguez

Sample ID: BH 10 (H241150-20)

BTEx 8021B		mg/kg		Analyzed By: JH						
Analyte	Result	Reporting Limit	Analyzed	Method Blank	BS	% Recovery	True Value QC	RPD	Qualifier	
Benzene*	<0.050	0.050	03/09/2024	ND	2.13	107	2.00	2.03		
Toluene*	<0.050	0.050	03/09/2024	ND	2.38	119	2.00	7.20		
Ethylbenzene*	<0.050	0.050	03/09/2024	ND	2.49	125	2.00	9.04		
Total Xylenes*	<0.150	0.150	03/09/2024	ND	7.42	124	6.00	9.46		
Total BTEX	<0.300	0.300	03/09/2024	ND						

Surrogate: 4-Bromofluorobenzene (PID) 122 % 71.5-134

Chloride, SM4500Cl-B		mg/kg		Analyzed By: HM						
Analyte	Result	Reporting Limit	Analyzed	Method Blank	BS	% Recovery	True Value QC	RPD	Qualifier	
Chloride	48.0	16.0	03/11/2024	ND	432	108	400	3.64		

TPH 8015M		mg/kg		Analyzed By: MS					
Analyte	Result	Reporting Limit	Analyzed	Method Blank	BS	% Recovery	True Value QC	RPD	Qualifier
GRO C6-C10*	<10.0	10.0	03/08/2024	ND	200	100	200	3.44	
DRO >C10-C28*	203	10.0	03/08/2024	ND	197	98.7	200	4.99	
EXT DRO >C28-C36	26.7	10.0	03/08/2024	ND					

Surrogate: 1-Chlorooctane 93.0 % 48.2-134

Surrogate: 1-Chlorooctadecane 90.3 % 49.1-148

Cardinal Laboratories

*=Accredited Analyte

PLEASE NOTE: Liability and Damages. Cardinal's liability and client's exclusive remedy for any claim arising, whether based in contract or tort, shall be limited to the amount paid by client for analyses. All claims, including those for negligence and any other cause whatsoever shall be deemed waived unless made in writing and received by Cardinal within thirty (30) days after completion of the applicable service. In no event shall Cardinal be liable for incidental or consequential damages, including, without limitation, business interruptions, loss of use, or loss of profits incurred by client, its subsidiaries, affiliates or successors arising out of or related to the performance of the services hereunder by Cardinal, regardless of whether such claim is based upon any of the above stated reasons or otherwise. Results relate only to the samples identified above. This report shall not be reproduced except in full with written approval of Cardinal Laboratories.

Celey D. Keene, Lab Director/Quality Manager



PHONE (575) 393-2326 ° 101 E. MARLAND ° HOBBS, NM 88240

Analytical Results For:

ENERGY TRANSFER
LINDSEY NEVELS
P. O. BOX 1226
JAL NM, 88252
Fax To:

Received: 03/07/2024
Reported: 03/12/2024
Project Name: A - 6
Project Number: NONE GIVEN
Project Location: NONE GIVEN

Sampling Date: 03/07/2024
Sampling Type: Soil
Sampling Condition: Cool & Intact
Sample Received By: Shalyn Rodriguez

Sample ID: BH 11 (H241150-21)

BTEx 8021B		mg/kg		Analyzed By: JH						
Analyte	Result	Reporting Limit	Analyzed	Method Blank	BS	% Recovery	True Value QC	RPD	Qualifier	
Benzene*	<0.050	0.050	03/09/2024	ND	2.13	107	2.00	2.03		
Toluene*	<0.050	0.050	03/09/2024	ND	2.38	119	2.00	7.20		
Ethylbenzene*	<0.050	0.050	03/09/2024	ND	2.49	125	2.00	9.04		
Total Xylenes*	<0.150	0.150	03/09/2024	ND	7.42	124	6.00	9.46		
Total BTEx	<0.300	0.300	03/09/2024	ND						

Surrogate: 4-Bromofluorobenzene (PID) 108 % 71.5-134

Chloride, SM4500CI-B		mg/kg		Analyzed By: HM						
Analyte	Result	Reporting Limit	Analyzed	Method Blank	BS	% Recovery	True Value QC	RPD	Qualifier	
Chloride	<16.0	16.0	03/11/2024	ND	432	108	400	3.64		

TPH 8015M		mg/kg		Analyzed By: MS					
Analyte	Result	Reporting Limit	Analyzed	Method Blank	BS	% Recovery	True Value QC	RPD	Qualifier
GRO C6-C10*	<10.0	10.0	03/08/2024	ND	200	100	200	3.44	
DRO >C10-C28*	12.4	10.0	03/08/2024	ND	197	98.7	200	4.99	
EXT DRO >C28-C36	<10.0	10.0	03/08/2024	ND					

Surrogate: 1-Chlorooctane 84.1 % 48.2-134

Surrogate: 1-Chlorooctadecane 80.8 % 49.1-148

Cardinal Laboratories

*=Accredited Analyte

PLEASE NOTE: Liability and Damages. Cardinal's liability and client's exclusive remedy for any claim arising, whether based in contract or tort, shall be limited to the amount paid by client for analyses. All claims, including those for negligence and any other cause whatsoever shall be deemed waived unless made in writing and received by Cardinal within thirty (30) days after completion of the applicable service. In no event shall Cardinal be liable for incidental or consequential damages, including, without limitation, business interruptions, loss of use, or loss of profits incurred by client, its subsidiaries, affiliates or successors arising out of or related to the performance of the services hereunder by Cardinal, regardless of whether such claim is based upon any of the above stated reasons or otherwise. Results relate only to the samples identified above. This report shall not be reproduced except in full with written approval of Cardinal Laboratories.

Celey D. Keene, Lab Director/Quality Manager



PHONE (575) 393-2326 ° 101 E. MARLAND ° HOBBS, NM 88240

Analytical Results For:

ENERGY TRANSFER
LINDSEY NEVELS
P. O. BOX 1226
JAL NM, 88252
Fax To:

Received: 03/07/2024
Reported: 03/12/2024
Project Name: A - 6
Project Number: NONE GIVEN
Project Location: NONE GIVEN

Sampling Date: 03/07/2024
Sampling Type: Soil
Sampling Condition: Cool & Intact
Sample Received By: Shalyn Rodriguez

Sample ID: BH 12 (H241150-22)

BTEx 8021B		mg/kg		Analyzed By: JH						
Analyte	Result	Reporting Limit	Analyzed	Method Blank	BS	% Recovery	True Value QC	RPD	Qualifier	
Benzene*	<0.050	0.050	03/09/2024	ND	2.13	107	2.00	2.03		
Toluene*	<0.050	0.050	03/09/2024	ND	2.38	119	2.00	7.20		
Ethylbenzene*	<0.050	0.050	03/09/2024	ND	2.49	125	2.00	9.04		
Total Xylenes*	<0.150	0.150	03/09/2024	ND	7.42	124	6.00	9.46		
Total BTEX	<0.300	0.300	03/09/2024	ND						

Surrogate: 4-Bromofluorobenzene (PID) 115 % 71.5-134

Chloride, SM4500Cl-B		mg/kg		Analyzed By: HM						
Analyte	Result	Reporting Limit	Analyzed	Method Blank	BS	% Recovery	True Value QC	RPD	Qualifier	
Chloride	<16.0	16.0	03/11/2024	ND	432	108	400	3.64		

TPH 8015M		mg/kg		Analyzed By: MS					
Analyte	Result	Reporting Limit	Analyzed	Method Blank	BS	% Recovery	True Value QC	RPD	Qualifier
GRO C6-C10*	<10.0	10.0	03/08/2024	ND	200	100	200	3.44	
DRO >C10-C28*	21.6	10.0	03/08/2024	ND	197	98.7	200	4.99	
EXT DRO >C28-C36	<10.0	10.0	03/08/2024	ND					

Surrogate: 1-Chlorooctane 85.9 % 48.2-134

Surrogate: 1-Chlorooctadecane 82.6 % 49.1-148

Cardinal Laboratories

*=Accredited Analyte

PLEASE NOTE: Liability and Damages. Cardinal's liability and client's exclusive remedy for any claim arising, whether based in contract or tort, shall be limited to the amount paid by client for analyses. All claims, including those for negligence and any other cause whatsoever shall be deemed waived unless made in writing and received by Cardinal within thirty (30) days after completion of the applicable service. In no event shall Cardinal be liable for incidental or consequential damages, including, without limitation, business interruptions, loss of use, or loss of profits incurred by client, its subsidiaries, affiliates or successors arising out of or related to the performance of the services hereunder by Cardinal, regardless of whether such claim is based upon any of the above stated reasons or otherwise. Results relate only to the samples identified above. This report shall not be reproduced except in full with written approval of Cardinal Laboratories.

Celey D. Keene, Lab Director/Quality Manager



PHONE (575) 393-2326 ° 101 E. MARLAND ° HOBBS, NM 88240

Analytical Results For:

ENERGY TRANSFER
LINDSEY NEVELS
P. O. BOX 1226
JAL NM, 88252
Fax To:

Received: 03/07/2024
Reported: 03/12/2024
Project Name: A - 6
Project Number: NONE GIVEN
Project Location: NONE GIVEN

Sampling Date: 03/07/2024
Sampling Type: Soil
Sampling Condition: Cool & Intact
Sample Received By: Shalyn Rodriguez

Sample ID: BH 13 (H241150-23)

BTEx 8021B		mg/kg		Analyzed By: JH						
Analyte	Result	Reporting Limit	Analyzed	Method Blank	BS	% Recovery	True Value QC	RPD	Qualifier	
Benzene*	<0.050	0.050	03/09/2024	ND	2.13	107	2.00	2.03		
Toluene*	<0.050	0.050	03/09/2024	ND	2.38	119	2.00	7.20		
Ethylbenzene*	<0.050	0.050	03/09/2024	ND	2.49	125	2.00	9.04		
Total Xylenes*	<0.150	0.150	03/09/2024	ND	7.42	124	6.00	9.46		
Total BTEx	<0.300	0.300	03/09/2024	ND						

Surrogate: 4-Bromofluorobenzene (PID) 110 % 71.5-134

Chloride, SM4500CI-B		mg/kg		Analyzed By: HM						
Analyte	Result	Reporting Limit	Analyzed	Method Blank	BS	% Recovery	True Value QC	RPD	Qualifier	
Chloride	<16.0	16.0	03/11/2024	ND	432	108	400	3.64		

TPH 8015M		mg/kg		Analyzed By: MS					
Analyte	Result	Reporting Limit	Analyzed	Method Blank	BS	% Recovery	True Value QC	RPD	Qualifier
GRO C6-C10*	<10.0	10.0	03/08/2024	ND	200	100	200	3.44	
DRO >C10-C28*	11.6	10.0	03/08/2024	ND	197	98.7	200	4.99	
EXT DRO >C28-C36	<10.0	10.0	03/08/2024	ND					

Surrogate: 1-Chlorooctane 87.7 % 48.2-134

Surrogate: 1-Chlorooctadecane 83.1 % 49.1-148

Cardinal Laboratories

*=Accredited Analyte

PLEASE NOTE: Liability and Damages. Cardinal's liability and client's exclusive remedy for any claim arising, whether based in contract or tort, shall be limited to the amount paid by client for analyses. All claims, including those for negligence and any other cause whatsoever shall be deemed waived unless made in writing and received by Cardinal within thirty (30) days after completion of the applicable service. In no event shall Cardinal be liable for incidental or consequential damages, including, without limitation, business interruptions, loss of use, or loss of profits incurred by client, its subsidiaries, affiliates or successors arising out of or related to the performance of the services hereunder by Cardinal, regardless of whether such claim is based upon any of the above stated reasons or otherwise. Results relate only to the samples identified above. This report shall not be reproduced except in full with written approval of Cardinal Laboratories.

Celey D. Keene, Lab Director/Quality Manager



PHONE (575) 393-2326 ° 101 E. MARLAND ° HOBBS, NM 88240

Analytical Results For:

ENERGY TRANSFER
LINDSEY NEVELS
P. O. BOX 1226
JAL NM, 88252
Fax To:

Received: 03/07/2024
Reported: 03/12/2024
Project Name: A - 6
Project Number: NONE GIVEN
Project Location: NONE GIVEN

Sampling Date: 03/07/2024
Sampling Type: Soil
Sampling Condition: Cool & Intact
Sample Received By: Shalyn Rodriguez

Sample ID: BH 14 (H241150-24)

BTEx 8021B		mg/kg		Analyzed By: JH						
Analyte	Result	Reporting Limit	Analyzed	Method Blank	BS	% Recovery	True Value QC	RPD	Qualifier	
Benzene*	<0.050	0.050	03/09/2024	ND	2.13	107	2.00	2.03		
Toluene*	<0.050	0.050	03/09/2024	ND	2.38	119	2.00	7.20		
Ethylbenzene*	<0.050	0.050	03/09/2024	ND	2.49	125	2.00	9.04		
Total Xylenes*	<0.150	0.150	03/09/2024	ND	7.42	124	6.00	9.46		
Total BTEx	<0.300	0.300	03/09/2024	ND						

Surrogate: 4-Bromofluorobenzene (PID) 115 % 71.5-134

Chloride, SM4500CI-B		mg/kg		Analyzed By: HM						
Analyte	Result	Reporting Limit	Analyzed	Method Blank	BS	% Recovery	True Value QC	RPD	Qualifier	
Chloride	<16.0	16.0	03/11/2024	ND	432	108	400	3.64		

TPH 8015M		mg/kg		Analyzed By: MS					
Analyte	Result	Reporting Limit	Analyzed	Method Blank	BS	% Recovery	True Value QC	RPD	Qualifier
GRO C6-C10*	<10.0	10.0	03/08/2024	ND	200	100	200	3.44	
DRO >C10-C28*	15.9	10.0	03/08/2024	ND	197	98.7	200	4.99	
EXT DRO >C28-C36	<10.0	10.0	03/08/2024	ND					

Surrogate: 1-Chlorooctane 78.3 % 48.2-134

Surrogate: 1-Chlorooctadecane 75.4 % 49.1-148

Cardinal Laboratories

*=Accredited Analyte

PLEASE NOTE: Liability and Damages. Cardinal's liability and client's exclusive remedy for any claim arising, whether based in contract or tort, shall be limited to the amount paid by client for analyses. All claims, including those for negligence and any other cause whatsoever shall be deemed waived unless made in writing and received by Cardinal within thirty (30) days after completion of the applicable service. In no event shall Cardinal be liable for incidental or consequential damages, including, without limitation, business interruptions, loss of use, or loss of profits incurred by client, its subsidiaries, affiliates or successors arising out of or related to the performance of the services hereunder by Cardinal, regardless of whether such claim is based upon any of the above stated reasons or otherwise. Results relate only to the samples identified above. This report shall not be reproduced except in full with written approval of Cardinal Laboratories.

Celey D. Keene, Lab Director/Quality Manager



PHONE (575) 393-2326 ° 101 E. MARLAND ° HOBBS, NM 88240

Analytical Results For:

ENERGY TRANSFER
LINDSEY NEVELS
P. O. BOX 1226
JAL NM, 88252
Fax To:

Received: 03/07/2024
Reported: 03/12/2024
Project Name: A - 6
Project Number: NONE GIVEN
Project Location: NONE GIVEN

Sampling Date: 03/07/2024
Sampling Type: Soil
Sampling Condition: Cool & Intact
Sample Received By: Shalyn Rodriguez

Sample ID: BH 15 (H241150-25)

BTEx 8021B		mg/kg		Analyzed By: JH						
Analyte	Result	Reporting Limit	Analyzed	Method Blank	BS	% Recovery	True Value QC	RPD	Qualifier	
Benzene*	<0.050	0.050	03/09/2024	ND	2.13	107	2.00	2.03		
Toluene*	<0.050	0.050	03/09/2024	ND	2.38	119	2.00	7.20		
Ethylbenzene*	<0.050	0.050	03/09/2024	ND	2.49	125	2.00	9.04		
Total Xylenes*	<0.150	0.150	03/09/2024	ND	7.42	124	6.00	9.46		
Total BTEX	<0.300	0.300	03/09/2024	ND						

Surrogate: 4-Bromofluorobenzene (PID) 108 % 71.5-134

Chloride, SM4500Cl-B		mg/kg		Analyzed By: HM						
Analyte	Result	Reporting Limit	Analyzed	Method Blank	BS	% Recovery	True Value QC	RPD	Qualifier	
Chloride	<16.0	16.0	03/11/2024	ND	432	108	400	3.64		

TPH 8015M		mg/kg		Analyzed By: MS					
Analyte	Result	Reporting Limit	Analyzed	Method Blank	BS	% Recovery	True Value QC	RPD	Qualifier
GRO C6-C10*	<10.0	10.0	03/08/2024	ND	200	100	200	3.44	
DRO >C10-C28*	13.5	10.0	03/08/2024	ND	197	98.7	200	4.99	
EXT DRO >C28-C36	<10.0	10.0	03/08/2024	ND					

Surrogate: 1-Chlorooctane 87.8 % 48.2-134

Surrogate: 1-Chlorooctadecane 83.6 % 49.1-148

Cardinal Laboratories

*=Accredited Analyte

PLEASE NOTE: Liability and Damages. Cardinal's liability and client's exclusive remedy for any claim arising, whether based in contract or tort, shall be limited to the amount paid by client for analyses. All claims, including those for negligence and any other cause whatsoever shall be deemed waived unless made in writing and received by Cardinal within thirty (30) days after completion of the applicable service. In no event shall Cardinal be liable for incidental or consequential damages, including, without limitation, business interruptions, loss of use, or loss of profits incurred by client, its subsidiaries, affiliates or successors arising out of or related to the performance of the services hereunder by Cardinal, regardless of whether such claim is based upon any of the above stated reasons or otherwise. Results relate only to the samples identified above. This report shall not be reproduced except in full with written approval of Cardinal Laboratories.

Celey D. Keene, Lab Director/Quality Manager



PHONE (575) 393-2326 ° 101 E. MARLAND ° HOBBS, NM 88240

Analytical Results For:

ENERGY TRANSFER
LINDSEY NEVELS
P. O. BOX 1226
JAL NM, 88252
Fax To:

Received: 03/07/2024
Reported: 03/12/2024
Project Name: A - 6
Project Number: NONE GIVEN
Project Location: NONE GIVEN

Sampling Date: 03/07/2024
Sampling Type: Soil
Sampling Condition: Cool & Intact
Sample Received By: Shalyn Rodriguez

Sample ID: BH 16 (H241150-26)

BTEx 8021B		mg/kg		Analyzed By: JH						
Analyte	Result	Reporting Limit	Analyzed	Method Blank	BS	% Recovery	True Value QC	RPD	Qualifier	
Benzene*	<0.050	0.050	03/09/2024	ND	2.13	107	2.00	2.03		
Toluene*	<0.050	0.050	03/09/2024	ND	2.38	119	2.00	7.20		
Ethylbenzene*	<0.050	0.050	03/09/2024	ND	2.49	125	2.00	9.04		
Total Xylenes*	<0.150	0.150	03/09/2024	ND	7.42	124	6.00	9.46		
Total BTEx	<0.300	0.300	03/09/2024	ND						

Surrogate: 4-Bromofluorobenzene (PID) 108 % 71.5-134

Chloride, SM4500CI-B		mg/kg		Analyzed By: AC						
Analyte	Result	Reporting Limit	Analyzed	Method Blank	BS	% Recovery	True Value QC	RPD	Qualifier	
Chloride	<16.0	16.0	03/11/2024	ND	448	112	400	0.00		

TPH 8015M		mg/kg		Analyzed By: MS					
Analyte	Result	Reporting Limit	Analyzed	Method Blank	BS	% Recovery	True Value QC	RPD	Qualifier
GRO C6-C10*	<10.0	10.0	03/08/2024	ND	200	100	200	3.44	
DRO >C10-C28*	<10.0	10.0	03/08/2024	ND	197	98.7	200	4.99	
EXT DRO >C28-C36	<10.0	10.0	03/08/2024	ND					

Surrogate: 1-Chlorooctane 87.3 % 48.2-134

Surrogate: 1-Chlorooctadecane 83.8 % 49.1-148

Cardinal Laboratories

*=Accredited Analyte

PLEASE NOTE: Liability and Damages. Cardinal's liability and client's exclusive remedy for any claim arising, whether based in contract or tort, shall be limited to the amount paid by client for analyses. All claims, including those for negligence and any other cause whatsoever shall be deemed waived unless made in writing and received by Cardinal within thirty (30) days after completion of the applicable service. In no event shall Cardinal be liable for incidental or consequential damages, including, without limitation, business interruptions, loss of use, or loss of profits incurred by client, its subsidiaries, affiliates or successors arising out of or related to the performance of the services hereunder by Cardinal, regardless of whether such claim is based upon any of the above stated reasons or otherwise. Results relate only to the samples identified above. This report shall not be reproduced except in full with written approval of Cardinal Laboratories.

Celey D. Keene, Lab Director/Quality Manager



PHONE (575) 393-2326 ° 101 E. MARLAND ° HOBBS, NM 88240

Analytical Results For:

ENERGY TRANSFER
LINDSEY NEVELS
P. O. BOX 1226
JAL NM, 88252
Fax To:

Received: 03/07/2024
Reported: 03/12/2024
Project Name: A - 6
Project Number: NONE GIVEN
Project Location: NONE GIVEN

Sampling Date: 03/07/2024
Sampling Type: Soil
Sampling Condition: Cool & Intact
Sample Received By: Shalyn Rodriguez

Sample ID: BH 17 (H241150-27)

BTEx 8021B		mg/kg		Analyzed By: JH						
Analyte	Result	Reporting Limit	Analyzed	Method Blank	BS	% Recovery	True Value QC	RPD	Qualifier	
Benzene*	<0.050	0.050	03/09/2024	ND	2.13	107	2.00	2.03		
Toluene*	<0.050	0.050	03/09/2024	ND	2.38	119	2.00	7.20		
Ethylbenzene*	<0.050	0.050	03/09/2024	ND	2.49	125	2.00	9.04		
Total Xylenes*	<0.150	0.150	03/09/2024	ND	7.42	124	6.00	9.46		
Total BTEx	<0.300	0.300	03/09/2024	ND						

Surrogate: 4-Bromofluorobenzene (PID) 113 % 71.5-134

Chloride, SM4500Cl-B		mg/kg		Analyzed By: AC						
Analyte	Result	Reporting Limit	Analyzed	Method Blank	BS	% Recovery	True Value QC	RPD	Qualifier	
Chloride	80.0	16.0	03/11/2024	ND	448	112	400	0.00		

TPH 8015M		mg/kg		Analyzed By: MS					
Analyte	Result	Reporting Limit	Analyzed	Method Blank	BS	% Recovery	True Value QC	RPD	Qualifier
GRO C6-C10*	<10.0	10.0	03/08/2024	ND	198	98.8	200	2.70	
DRO >C10-C28*	131	10.0	03/08/2024	ND	211	106	200	0.390	
EXT DRO >C28-C36	25.3	10.0	03/08/2024	ND					

Surrogate: 1-Chlorooctane 94.5 % 48.2-134

Surrogate: 1-Chlorooctadecane 117 % 49.1-148

Cardinal Laboratories

*=Accredited Analyte

PLEASE NOTE: Liability and Damages. Cardinal's liability and client's exclusive remedy for any claim arising, whether based in contract or tort, shall be limited to the amount paid by client for analyses. All claims, including those for negligence and any other cause whatsoever shall be deemed waived unless made in writing and received by Cardinal within thirty (30) days after completion of the applicable service. In no event shall Cardinal be liable for incidental or consequential damages, including, without limitation, business interruptions, loss of use, or loss of profits incurred by client, its subsidiaries, affiliates or successors arising out of or related to the performance of the services hereunder by Cardinal, regardless of whether such claim is based upon any of the above stated reasons or otherwise. Results relate only to the samples identified above. This report shall not be reproduced except in full with written approval of Cardinal Laboratories.

Celey D. Keene, Lab Director/Quality Manager



PHONE (575) 393-2326 ° 101 E. MARLAND ° HOBBS, NM 88240

Analytical Results For:

ENERGY TRANSFER
LINDSEY NEVELS
P. O. BOX 1226
JAL NM, 88252
Fax To:

Received: 03/07/2024
Reported: 03/12/2024
Project Name: A - 6
Project Number: NONE GIVEN
Project Location: NONE GIVEN

Sampling Date: 03/07/2024
Sampling Type: Soil
Sampling Condition: Cool & Intact
Sample Received By: Shalyn Rodriguez

Sample ID: BH 18 (H241150-28)

BTEx 8021B		mg/kg		Analyzed By: JH						
Analyte	Result	Reporting Limit	Analyzed	Method Blank	BS	% Recovery	True Value QC	RPD	Qualifier	
Benzene*	<0.050	0.050	03/09/2024	ND	2.13	107	2.00	2.03		
Toluene*	<0.050	0.050	03/09/2024	ND	2.38	119	2.00	7.20		
Ethylbenzene*	<0.050	0.050	03/09/2024	ND	2.49	125	2.00	9.04		
Total Xylenes*	<0.150	0.150	03/09/2024	ND	7.42	124	6.00	9.46		
Total BTEX	<0.300	0.300	03/09/2024	ND						

Surrogate: 4-Bromofluorobenzene (PID) 109 % 71.5-134

Chloride, SM4500Cl-B		mg/kg		Analyzed By: AC						
Analyte	Result	Reporting Limit	Analyzed	Method Blank	BS	% Recovery	True Value QC	RPD	Qualifier	
Chloride	16.0	16.0	03/11/2024	ND	448	112	400	0.00		

TPH 8015M		mg/kg	Analyzed By: MS						
Analyte	Result	Reporting Limit	Analyzed	Method Blank	BS	% Recovery	True Value QC	RPD	Qualifier
GRO C6-C10*	<10.0	10.0	03/08/2024	ND	198	98.8	200	2.70	
DRO >C10-C28*	26.0	10.0	03/08/2024	ND	211	106	200	0.390	
EXT DRO >C28-C36	<10.0	10.0	03/08/2024	ND					

Surrogate: 1-Chlorooctane 88.6 % 48.2-134

Surrogate: 1-Chlorooctadecane 103 % 49.1-148

Cardinal Laboratories

*=Accredited Analyte

PLEASE NOTE: Liability and Damages. Cardinal's liability and client's exclusive remedy for any claim arising, whether based in contract or tort, shall be limited to the amount paid by client for analyses. All claims, including those for negligence and any other cause whatsoever shall be deemed waived unless made in writing and received by Cardinal within thirty (30) days after completion of the applicable service. In no event shall Cardinal be liable for incidental or consequential damages, including, without limitation, business interruptions, loss of use, or loss of profits incurred by client, its subsidiaries, affiliates or successors arising out of or related to the performance of the services hereunder by Cardinal, regardless of whether such claim is based upon any of the above stated reasons or otherwise. Results relate only to the samples identified above. This report shall not be reproduced except in full with written approval of Cardinal Laboratories.

Celey D. Keene, Lab Director/Quality Manager



PHONE (575) 393-2326 ° 101 E. MARLAND ° HOBBS, NM 88240

Analytical Results For:

ENERGY TRANSFER
LINDSEY NEVELS
P. O. BOX 1226
JAL NM, 88252
Fax To:

Received: 03/07/2024
Reported: 03/12/2024
Project Name: A - 6
Project Number: NONE GIVEN
Project Location: NONE GIVEN

Sampling Date: 03/07/2024
Sampling Type: Soil
Sampling Condition: Cool & Intact
Sample Received By: Shalyn Rodriguez

Sample ID: BH 19 (H241150-29)

BTEx 8021B		mg/kg		Analyzed By: JH						
Analyte	Result	Reporting Limit	Analyzed	Method Blank	BS	% Recovery	True Value QC	RPD	Qualifier	
Benzene*	<0.050	0.050	03/08/2024	ND	2.33	116	2.00	8.40		
Toluene*	<0.050	0.050	03/08/2024	ND	2.32	116	2.00	3.68		
Ethylbenzene*	<0.050	0.050	03/08/2024	ND	2.38	119	2.00	1.04		
Total Xylenes*	<0.150	0.150	03/08/2024	ND	7.06	118	6.00	0.149		
Total BTEX	<0.300	0.300	03/08/2024	ND						

Surrogate: 4-Bromofluorobenzene (PID) 108 % 71.5-134

Chloride, SM4500Cl-B		mg/kg		Analyzed By: AC						
Analyte	Result	Reporting Limit	Analyzed	Method Blank	BS	% Recovery	True Value QC	RPD	Qualifier	
Chloride	32.0	16.0	03/11/2024	ND	448	112	400	0.00		

TPH 8015M		mg/kg		Analyzed By: MS					
Analyte	Result	Reporting Limit	Analyzed	Method Blank	BS	% Recovery	True Value QC	RPD	Qualifier
GRO C6-C10*	<10.0	10.0	03/08/2024	ND	198	98.8	200	2.70	
DRO >C10-C28*	20.6	10.0	03/08/2024	ND	211	106	200	0.390	
EXT DRO >C28-C36	<10.0	10.0	03/08/2024	ND					

Surrogate: 1-Chlorooctane 88.4 % 48.2-134

Surrogate: 1-Chlorooctadecane 102 % 49.1-148

Cardinal Laboratories

*=Accredited Analyte

PLEASE NOTE: Liability and Damages. Cardinal's liability and client's exclusive remedy for any claim arising, whether based in contract or tort, shall be limited to the amount paid by client for analyses. All claims, including those for negligence and any other cause whatsoever shall be deemed waived unless made in writing and received by Cardinal within thirty (30) days after completion of the applicable service. In no event shall Cardinal be liable for incidental or consequential damages, including, without limitation, business interruptions, loss of use, or loss of profits incurred by client, its subsidiaries, affiliates or successors arising out of or related to the performance of the services hereunder by Cardinal, regardless of whether such claim is based upon any of the above stated reasons or otherwise. Results relate only to the samples identified above. This report shall not be reproduced except in full with written approval of Cardinal Laboratories.

Celey D. Keene, Lab Director/Quality Manager



PHONE (575) 393-2326 ° 101 E. MARLAND ° HOBBS, NM 88240

Analytical Results For:

ENERGY TRANSFER
LINDSEY NEVELS
P. O. BOX 1226
JAL NM, 88252
Fax To:

Received: 03/07/2024
Reported: 03/12/2024
Project Name: A - 6
Project Number: NONE GIVEN
Project Location: NONE GIVEN

Sampling Date: 03/07/2024
Sampling Type: Soil
Sampling Condition: Cool & Intact
Sample Received By: Shalyn Rodriguez

Sample ID: BH 20 (H241150-30)

BTEx 8021B		mg/kg		Analyzed By: JH					
Analyte	Result	Reporting Limit	Analyzed	Method Blank	BS	% Recovery	True Value QC	RPD	Qualifier
Benzene*	<0.050	0.050	03/08/2024	ND	2.33	116	2.00	8.40	
Toluene*	<0.050	0.050	03/08/2024	ND	2.32	116	2.00	3.68	
Ethylbenzene*	<0.050	0.050	03/08/2024	ND	2.38	119	2.00	1.04	
Total Xylenes*	<0.150	0.150	03/08/2024	ND	7.06	118	6.00	0.149	
Total BTEX	<0.300	0.300	03/08/2024	ND					

Surrogate: 4-Bromofluorobenzene (PID) 109 % 71.5-134

Chloride, SM4500Cl-B		mg/kg		Analyzed By: AC						
Analyte	Result	Reporting Limit	Analyzed	Method Blank	BS	% Recovery	True Value QC	RPD	Qualifier	
Chloride	16.0	16.0	03/11/2024	ND	448	112	400	0.00		

TPH 8015M		mg/kg		Analyzed By: MS					
Analyte	Result	Reporting Limit	Analyzed	Method Blank	BS	% Recovery	True Value QC	RPD	Qualifier
GRO C6-C10*	<10.0	10.0	03/08/2024	ND	198	98.8	200	2.70	
DRO >C10-C28*	10.5	10.0	03/08/2024	ND	211	106	200	0.390	
EXT DRO >C28-C36	<10.0	10.0	03/08/2024	ND					

Surrogate: 1-Chlorooctane 99.4 % 48.2-134

Surrogate: 1-Chlorooctadecane 117 % 49.1-148

Cardinal Laboratories

*=Accredited Analyte

PLEASE NOTE: Liability and Damages. Cardinal's liability and client's exclusive remedy for any claim arising, whether based in contract or tort, shall be limited to the amount paid by client for analyses. All claims, including those for negligence and any other cause whatsoever shall be deemed waived unless made in writing and received by Cardinal within thirty (30) days after completion of the applicable service. In no event shall Cardinal be liable for incidental or consequential damages, including, without limitation, business interruptions, loss of use, or loss of profits incurred by client, its subsidiaries, affiliates or successors arising out of or related to the performance of the services hereunder by Cardinal, regardless of whether such claim is based upon any of the above stated reasons or otherwise. Results relate only to the samples identified above. This report shall not be reproduced except in full with written approval of Cardinal Laboratories.

Celey D. Keene, Lab Director/Quality Manager



PHONE (575) 393-2326 ° 101 E. MARLAND ° HOBBS, NM 88240

Analytical Results For:

ENERGY TRANSFER
LINDSEY NEVELS
P. O. BOX 1226
JAL NM, 88252
Fax To:

Received: 03/07/2024
Reported: 03/12/2024
Project Name: A - 6
Project Number: NONE GIVEN
Project Location: NONE GIVEN

Sampling Date: 03/07/2024
Sampling Type: Soil
Sampling Condition: Cool & Intact
Sample Received By: Shalyn Rodriguez

Sample ID: BH 21 (H241150-31)

BTEx 8021B		mg/kg		Analyzed By: JH						
Analyte	Result	Reporting Limit	Analyzed	Method Blank	BS	% Recovery	True Value QC	RPD	Qualifier	
Benzene*	<0.050	0.050	03/08/2024	ND	2.33	116	2.00	8.40		
Toluene*	<0.050	0.050	03/08/2024	ND	2.32	116	2.00	3.68		
Ethylbenzene*	<0.050	0.050	03/08/2024	ND	2.38	119	2.00	1.04		
Total Xylenes*	<0.150	0.150	03/08/2024	ND	7.06	118	6.00	0.149		
Total BTEX	<0.300	0.300	03/08/2024	ND						

Surrogate: 4-Bromofluorobenzene (PID) 112 % 71.5-134

Chloride, SM4500Cl-B		mg/kg		Analyzed By: AC						
Analyte	Result	Reporting Limit	Analyzed	Method Blank	BS	% Recovery	True Value QC	RPD	Qualifier	
Chloride	16.0	16.0	03/11/2024	ND	448	112	400	0.00		

TPH 8015M		mg/kg		Analyzed By: MS					
Analyte	Result	Reporting Limit	Analyzed	Method Blank	BS	% Recovery	True Value QC	RPD	Qualifier
GRO C6-C10*	<10.0	10.0	03/08/2024	ND	198	98.8	200	2.70	
DRO >C10-C28*	<10.0	10.0	03/08/2024	ND	211	106	200	0.390	
EXT DRO >C28-C36	<10.0	10.0	03/08/2024	ND					

Surrogate: 1-Chlorooctane 91.9 % 48.2-134

Surrogate: 1-Chlorooctadecane 107 % 49.1-148

Cardinal Laboratories

*=Accredited Analyte

PLEASE NOTE: Liability and Damages. Cardinal's liability and client's exclusive remedy for any claim arising, whether based in contract or tort, shall be limited to the amount paid by client for analyses. All claims, including those for negligence and any other cause whatsoever shall be deemed waived unless made in writing and received by Cardinal within thirty (30) days after completion of the applicable service. In no event shall Cardinal be liable for incidental or consequential damages, including, without limitation, business interruptions, loss of use, or loss of profits incurred by client, its subsidiaries, affiliates or successors arising out of or related to the performance of the services hereunder by Cardinal, regardless of whether such claim is based upon any of the above stated reasons or otherwise. Results relate only to the samples identified above. This report shall not be reproduced except in full with written approval of Cardinal Laboratories.

Celey D. Keene, Lab Director/Quality Manager



PHONE (575) 393-2326 ° 101 E. MARLAND ° HOBBS, NM 88240

Analytical Results For:

ENERGY TRANSFER
LINDSEY NEVELS
P. O. BOX 1226
JAL NM, 88252
Fax To:

Received: 03/07/2024
Reported: 03/12/2024
Project Name: A - 6
Project Number: NONE GIVEN
Project Location: NONE GIVEN

Sampling Date: 03/07/2024
Sampling Type: Soil
Sampling Condition: Cool & Intact
Sample Received By: Shalyn Rodriguez

Sample ID: BH 22 (H241150-32)

BTEx 8021B		mg/kg		Analyzed By: JH						
Analyte	Result	Reporting Limit	Analyzed	Method Blank	BS	% Recovery	True Value QC	RPD	Qualifier	
Benzene*	<0.050	0.050	03/08/2024	ND	2.33	116	2.00	8.40		
Toluene*	<0.050	0.050	03/08/2024	ND	2.32	116	2.00	3.68		
Ethylbenzene*	<0.050	0.050	03/08/2024	ND	2.38	119	2.00	1.04		
Total Xylenes*	<0.150	0.150	03/08/2024	ND	7.06	118	6.00	0.149		
Total BTEX	<0.300	0.300	03/08/2024	ND						

Surrogate: 4-Bromofluorobenzene (PID) 105 % 71.5-134

Chloride, SM4500Cl-B		mg/kg		Analyzed By: AC						
Analyte	Result	Reporting Limit	Analyzed	Method Blank	BS	% Recovery	True Value QC	RPD	Qualifier	
Chloride	32.0	16.0	03/11/2024	ND	448	112	400	0.00		

TPH 8015M		mg/kg	Analyzed By: MS						
Analyte	Result	Reporting Limit	Analyzed	Method Blank	BS	% Recovery	True Value QC	RPD	Qualifier
GRO C6-C10*	<10.0	10.0	03/08/2024	ND	198	98.8	200	2.70	
DRO >C10-C28*	10.6	10.0	03/08/2024	ND	211	106	200	0.390	
EXT DRO >C28-C36	<10.0	10.0	03/08/2024	ND					

Surrogate: 1-Chlorooctane 88.7 % 48.2-134

Surrogate: 1-Chlorooctadecane 101 % 49.1-148

Cardinal Laboratories

*=Accredited Analyte

PLEASE NOTE: Liability and Damages. Cardinal's liability and client's exclusive remedy for any claim arising, whether based in contract or tort, shall be limited to the amount paid by client for analyses. All claims, including those for negligence and any other cause whatsoever shall be deemed waived unless made in writing and received by Cardinal within thirty (30) days after completion of the applicable service. In no event shall Cardinal be liable for incidental or consequential damages, including, without limitation, business interruptions, loss of use, or loss of profits incurred by client, its subsidiaries, affiliates or successors arising out of or related to the performance of the services hereunder by Cardinal, regardless of whether such claim is based upon any of the above stated reasons or otherwise. Results relate only to the samples identified above. This report shall not be reproduced except in full with written approval of Cardinal Laboratories.

Celey D. Keene, Lab Director/Quality Manager



PHONE (575) 393-2326 ° 101 E. MARLAND ° HOBBS, NM 88240

Analytical Results For:

ENERGY TRANSFER
LINDSEY NEVELS
P. O. BOX 1226
JAL NM, 88252
Fax To:

Received: 03/07/2024
Reported: 03/12/2024
Project Name: A - 6
Project Number: NONE GIVEN
Project Location: NONE GIVEN

Sampling Date: 03/07/2024
Sampling Type: Soil
Sampling Condition: Cool & Intact
Sample Received By: Shalyn Rodriguez

Sample ID: BH 23 (H241150-33)

BTEx 8021B		mg/kg		Analyzed By: JH						
Analyte	Result	Reporting Limit	Analyzed	Method Blank	BS	% Recovery	True Value QC	RPD	Qualifier	
Benzene*	<0.050	0.050	03/08/2024	ND	2.33	116	2.00	8.40		
Toluene*	<0.050	0.050	03/08/2024	ND	2.32	116	2.00	3.68		
Ethylbenzene*	<0.050	0.050	03/08/2024	ND	2.38	119	2.00	1.04		
Total Xylenes*	<0.150	0.150	03/08/2024	ND	7.06	118	6.00	0.149		
Total BTEx	<0.300	0.300	03/08/2024	ND						

Surrogate: 4-Bromofluorobenzene (PID) 110 % 71.5-134

Chloride, SM4500CI-B		mg/kg		Analyzed By: AC						
Analyte	Result	Reporting Limit	Analyzed	Method Blank	BS	% Recovery	True Value QC	RPD	Qualifier	
Chloride	64.0	16.0	03/11/2024	ND	448	112	400	0.00		

TPH 8015M		mg/kg		Analyzed By: MS					
Analyte	Result	Reporting Limit	Analyzed	Method Blank	BS	% Recovery	True Value QC	RPD	Qualifier
GRO C6-C10*	<10.0	10.0	03/08/2024	ND	198	98.8	200	2.70	
DRO >C10-C28*	340	10.0	03/08/2024	ND	211	106	200	0.390	
EXT DRO >C28-C36	85.5	10.0	03/08/2024	ND					

Surrogate: 1-Chlorooctane 80.7 % 48.2-134

Surrogate: 1-Chlorooctadecane 96.1 % 49.1-148

Cardinal Laboratories

*=Accredited Analyte

PLEASE NOTE: Liability and Damages. Cardinal's liability and client's exclusive remedy for any claim arising, whether based in contract or tort, shall be limited to the amount paid by client for analyses. All claims, including those for negligence and any other cause whatsoever shall be deemed waived unless made in writing and received by Cardinal within thirty (30) days after completion of the applicable service. In no event shall Cardinal be liable for incidental or consequential damages, including, without limitation, business interruptions, loss of use, or loss of profits incurred by client, its subsidiaries, affiliates or successors arising out of or related to the performance of the services hereunder by Cardinal, regardless of whether such claim is based upon any of the above stated reasons or otherwise. Results relate only to the samples identified above. This report shall not be reproduced except in full with written approval of Cardinal Laboratories.

Celey D. Keene, Lab Director/Quality Manager



PHONE (575) 393-2326 ° 101 E. MARLAND ° HOBBS, NM 88240

Analytical Results For:

ENERGY TRANSFER
LINDSEY NEVELS
P. O. BOX 1226
JAL NM, 88252
Fax To:

Received: 03/07/2024
Reported: 03/12/2024
Project Name: A - 6
Project Number: NONE GIVEN
Project Location: NONE GIVEN

Sampling Date: 03/07/2024
Sampling Type: Soil
Sampling Condition: Cool & Intact
Sample Received By: Shalyn Rodriguez

Sample ID: BH 24 (H241150-34)

BTEx 8021B		mg/kg		Analyzed By: JH						
Analyte	Result	Reporting Limit	Analyzed	Method Blank	BS	% Recovery	True Value QC	RPD	Qualifier	
Benzene*	<0.050	0.050	03/08/2024	ND	2.33	116	2.00	8.40		
Toluene*	<0.050	0.050	03/08/2024	ND	2.32	116	2.00	3.68		
Ethylbenzene*	<0.050	0.050	03/08/2024	ND	2.38	119	2.00	1.04		
Total Xylenes*	<0.150	0.150	03/08/2024	ND	7.06	118	6.00	0.149		
Total BTEX	<0.300	0.300	03/08/2024	ND						

Surrogate: 4-Bromofluorobenzene (PID) 109 % 71.5-134

Chloride, SM4500Cl-B		mg/kg		Analyzed By: AC						
Analyte	Result	Reporting Limit	Analyzed	Method Blank	BS	% Recovery	True Value QC	RPD	Qualifier	
Chloride	80.0	16.0	03/11/2024	ND	448	112	400	0.00		

TPH 8015M		mg/kg		Analyzed By: MS					
Analyte	Result	Reporting Limit	Analyzed	Method Blank	BS	% Recovery	True Value QC	RPD	Qualifier
GRO C6-C10*	<10.0	10.0	03/08/2024	ND	198	98.8	200	2.70	
DRO >C10-C28*	252	10.0	03/08/2024	ND	211	106	200	0.390	
EXT DRO >C28-C36	63.1	10.0	03/08/2024	ND					

Surrogate: 1-Chlorooctane 89.9 % 48.2-134

Surrogate: 1-Chlorooctadecane 107 % 49.1-148

Cardinal Laboratories

*=Accredited Analyte

PLEASE NOTE: Liability and Damages. Cardinal's liability and client's exclusive remedy for any claim arising, whether based in contract or tort, shall be limited to the amount paid by client for analyses. All claims, including those for negligence and any other cause whatsoever shall be deemed waived unless made in writing and received by Cardinal within thirty (30) days after completion of the applicable service. In no event shall Cardinal be liable for incidental or consequential damages, including, without limitation, business interruptions, loss of use, or loss of profits incurred by client, its subsidiaries, affiliates or successors arising out of or related to the performance of the services hereunder by Cardinal, regardless of whether such claim is based upon any of the above stated reasons or otherwise. Results relate only to the samples identified above. This report shall not be reproduced except in full with written approval of Cardinal Laboratories.

Celey D. Keene, Lab Director/Quality Manager



PHONE (575) 393-2326 ° 101 E. MARLAND ° HOBBS, NM 88240

Analytical Results For:

ENERGY TRANSFER
LINDSEY NEVELS
P. O. BOX 1226
JAL NM, 88252
Fax To:

Received: 03/07/2024
Reported: 03/12/2024
Project Name: A - 6
Project Number: NONE GIVEN
Project Location: NONE GIVEN

Sampling Date: 03/07/2024
Sampling Type: Soil
Sampling Condition: Cool & Intact
Sample Received By: Shalyn Rodriguez

Sample ID: BH 25 (H241150-35)

BTEx 8021B		mg/kg		Analyzed By: JH						
Analyte	Result	Reporting Limit	Analyzed	Method Blank	BS	% Recovery	True Value QC	RPD	Qualifier	
Benzene*	<0.050	0.050	03/08/2024	ND	2.33	116	2.00	8.40		
Toluene*	<0.050	0.050	03/08/2024	ND	2.32	116	2.00	3.68		
Ethylbenzene*	<0.050	0.050	03/08/2024	ND	2.38	119	2.00	1.04		
Total Xylenes*	<0.150	0.150	03/08/2024	ND	7.06	118	6.00	0.149		
Total BTEX	<0.300	0.300	03/08/2024	ND						

Surrogate: 4-Bromofluorobenzene (PID) 107 % 71.5-134

Chloride, SM4500Cl-B		mg/kg		Analyzed By: AC						
Analyte	Result	Reporting Limit	Analyzed	Method Blank	BS	% Recovery	True Value QC	RPD	Qualifier	
Chloride	<16.0	16.0	03/11/2024	ND	448	112	400	0.00		

TPH 8015M		mg/kg		Analyzed By: MS					
Analyte	Result	Reporting Limit	Analyzed	Method Blank	BS	% Recovery	True Value QC	RPD	Qualifier
GRO C6-C10*	<10.0	10.0	03/08/2024	ND	198	98.8	200	2.70	
DRO >C10-C28*	<10.0	10.0	03/08/2024	ND	211	106	200	0.390	
EXT DRO >C28-C36	<10.0	10.0	03/08/2024	ND					

Surrogate: 1-Chlorooctane 88.7 % 48.2-134

Surrogate: 1-Chlorooctadecane 98.5 % 49.1-148

Cardinal Laboratories

*=Accredited Analyte

PLEASE NOTE: Liability and Damages. Cardinal's liability and client's exclusive remedy for any claim arising, whether based in contract or tort, shall be limited to the amount paid by client for analyses. All claims, including those for negligence and any other cause whatsoever shall be deemed waived unless made in writing and received by Cardinal within thirty (30) days after completion of the applicable service. In no event shall Cardinal be liable for incidental or consequential damages, including, without limitation, business interruptions, loss of use, or loss of profits incurred by client, its subsidiaries, affiliates or successors arising out of or related to the performance of the services hereunder by Cardinal, regardless of whether such claim is based upon any of the above stated reasons or otherwise. Results relate only to the samples identified above. This report shall not be reproduced except in full with written approval of Cardinal Laboratories.

Celey D. Keene, Lab Director/Quality Manager



PHONE (575) 393-2326 ° 101 E. MARLAND ° HOBBS, NM 88240

Analytical Results For:

ENERGY TRANSFER
LINDSEY NEVELS
P. O. BOX 1226
JAL NM, 88252
Fax To:

Received: 03/07/2024
Reported: 03/12/2024
Project Name: A - 6
Project Number: NONE GIVEN
Project Location: NONE GIVEN

Sampling Date: 03/07/2024
Sampling Type: Soil
Sampling Condition: Cool & Intact
Sample Received By: Shalyn Rodriguez

Sample ID: BH 26 (H241150-36)

BTEx 8021B		mg/kg		Analyzed By: JH						
Analyte	Result	Reporting Limit	Analyzed	Method Blank	BS	% Recovery	True Value QC	RPD	Qualifier	
Benzene*	<0.050	0.050	03/08/2024	ND	2.33	116	2.00	8.40		
Toluene*	<0.050	0.050	03/08/2024	ND	2.32	116	2.00	3.68		
Ethylbenzene*	<0.050	0.050	03/08/2024	ND	2.38	119	2.00	1.04		
Total Xylenes*	<0.150	0.150	03/08/2024	ND	7.06	118	6.00	0.149		
Total BTEX	<0.300	0.300	03/08/2024	ND						

Surrogate: 4-Bromofluorobenzene (PID) 112 % 71.5-134

Chloride, SM4500Cl-B		mg/kg		Analyzed By: AC						
Analyte	Result	Reporting Limit	Analyzed	Method Blank	BS	% Recovery	True Value QC	RPD	Qualifier	
Chloride	<16.0	16.0	03/11/2024	ND	448	112	400	0.00		

TPH 8015M		mg/kg		Analyzed By: MS					
Analyte	Result	Reporting Limit	Analyzed	Method Blank	BS	% Recovery	True Value QC	RPD	Qualifier
GRO C6-C10*	<10.0	10.0	03/08/2024	ND	198	98.8	200	2.70	
DRO >C10-C28*	<10.0	10.0	03/08/2024	ND	211	106	200	0.390	
EXT DRO >C28-C36	<10.0	10.0	03/08/2024	ND					

Surrogate: 1-Chlorooctane 88.2 % 48.2-134

Surrogate: 1-Chlorooctadecane 98.2 % 49.1-148

Cardinal Laboratories

*=Accredited Analyte

PLEASE NOTE: Liability and Damages. Cardinal's liability and client's exclusive remedy for any claim arising, whether based in contract or tort, shall be limited to the amount paid by client for analyses. All claims, including those for negligence and any other cause whatsoever shall be deemed waived unless made in writing and received by Cardinal within thirty (30) days after completion of the applicable service. In no event shall Cardinal be liable for incidental or consequential damages, including, without limitation, business interruptions, loss of use, or loss of profits incurred by client, its subsidiaries, affiliates or successors arising out of or related to the performance of the services hereunder by Cardinal, regardless of whether such claim is based upon any of the above stated reasons or otherwise. Results relate only to the samples identified above. This report shall not be reproduced except in full with written approval of Cardinal Laboratories.

Celey D. Keene, Lab Director/Quality Manager



PHONE (575) 393-2326 ° 101 E. MARLAND ° HOBBS, NM 88240

Analytical Results For:

ENERGY TRANSFER
LINDSEY NEVELS
P. O. BOX 1226
JAL NM, 88252
Fax To:

Received: 03/07/2024
Reported: 03/12/2024
Project Name: A - 6
Project Number: NONE GIVEN
Project Location: NONE GIVEN

Sampling Date: 03/07/2024
Sampling Type: Soil
Sampling Condition: Cool & Intact
Sample Received By: Shalyn Rodriguez

Sample ID: BH 27 (H241150-37)

BTEx 8021B		mg/kg		Analyzed By: JH						
Analyte	Result	Reporting Limit	Analyzed	Method Blank	BS	% Recovery	True Value QC	RPD	Qualifier	
Benzene*	<0.050	0.050	03/08/2024	ND	2.33	116	2.00	8.40		
Toluene*	<0.050	0.050	03/08/2024	ND	2.32	116	2.00	3.68		
Ethylbenzene*	<0.050	0.050	03/08/2024	ND	2.38	119	2.00	1.04		
Total Xylenes*	<0.150	0.150	03/08/2024	ND	7.06	118	6.00	0.149		
Total BTEX	<0.300	0.300	03/08/2024	ND						

Surrogate: 4-Bromofluorobenzene (PID) 106 % 71.5-134

Chloride, SM4500Cl-B		mg/kg		Analyzed By: AC					
Analyte	Result	Reporting Limit	Analyzed	Method Blank	BS	% Recovery	True Value QC	RPD	Qualifier
Chloride	32.0	16.0	03/11/2024	ND	448	112	400	0.00	

TPH 8015M		mg/kg		Analyzed By: MS					
Analyte	Result	Reporting Limit	Analyzed	Method Blank	BS	% Recovery	True Value QC	RPD	Qualifier
GRO C6-C10*	<10.0	10.0	03/08/2024	ND	198	98.8	200	2.70	
DRO >C10-C28*	153	10.0	03/08/2024	ND	211	106	200	0.390	
EXT DRO >C28-C36	35.2	10.0	03/08/2024	ND					

Surrogate: 1-Chlorooctane 84.9 % 48.2-134

Surrogate: 1-Chlorooctadecane 98.2 % 49.1-148

Cardinal Laboratories

*=Accredited Analyte

PLEASE NOTE: Liability and Damages. Cardinal's liability and client's exclusive remedy for any claim arising, whether based in contract or tort, shall be limited to the amount paid by client for analyses. All claims, including those for negligence and any other cause whatsoever shall be deemed waived unless made in writing and received by Cardinal within thirty (30) days after completion of the applicable service. In no event shall Cardinal be liable for incidental or consequential damages, including, without limitation, business interruptions, loss of use, or loss of profits incurred by client, its subsidiaries, affiliates or successors arising out of or related to the performance of the services hereunder by Cardinal, regardless of whether such claim is based upon any of the above stated reasons or otherwise. Results relate only to the samples identified above. This report shall not be reproduced except in full with written approval of Cardinal Laboratories.

Celey D. Keene, Lab Director/Quality Manager



PHONE (575) 393-2326 ° 101 E. MARLAND ° HOBBS, NM 88240

Analytical Results For:

ENERGY TRANSFER
LINDSEY NEVELS
P. O. BOX 1226
JAL NM, 88252
Fax To:

Received: 03/07/2024
Reported: 03/12/2024
Project Name: A - 6
Project Number: NONE GIVEN
Project Location: NONE GIVEN

Sampling Date: 03/07/2024
Sampling Type: Soil
Sampling Condition: Cool & Intact
Sample Received By: Shalyn Rodriguez

Sample ID: BH 28 (H241150-38)

BTEx 8021B		mg/kg		Analyzed By: JH						
Analyte	Result	Reporting Limit	Analyzed	Method Blank	BS	% Recovery	True Value QC	RPD	Qualifier	
Benzene*	<0.050	0.050	03/08/2024	ND	2.33	116	2.00	8.40		
Toluene*	<0.050	0.050	03/08/2024	ND	2.32	116	2.00	3.68		
Ethylbenzene*	<0.050	0.050	03/08/2024	ND	2.38	119	2.00	1.04		
Total Xylenes*	<0.150	0.150	03/08/2024	ND	7.06	118	6.00	0.149		
Total BTEX	<0.300	0.300	03/08/2024	ND						

Surrogate: 4-Bromofluorobenzene (PID) 113 % 71.5-134

Chloride, SM4500Cl-B		mg/kg		Analyzed By: AC						
Analyte	Result	Reporting Limit	Analyzed	Method Blank	BS	% Recovery	True Value QC	RPD	Qualifier	
Chloride	16.0	16.0	03/11/2024	ND	448	112	400	0.00		

TPH 8015M		mg/kg		Analyzed By: MS					
Analyte	Result	Reporting Limit	Analyzed	Method Blank	BS	% Recovery	True Value QC	RPD	Qualifier
GRO C6-C10*	<10.0	10.0	03/08/2024	ND	198	98.8	200	2.70	
DRO >C10-C28*	74.2	10.0	03/08/2024	ND	211	106	200	0.390	
EXT DRO >C28-C36	<10.0	10.0	03/08/2024	ND					

Surrogate: 1-Chlorooctane 92.8 % 48.2-134

Surrogate: 1-Chlorooctadecane 108 % 49.1-148

Cardinal Laboratories

*=Accredited Analyte

PLEASE NOTE: Liability and Damages. Cardinal's liability and client's exclusive remedy for any claim arising, whether based in contract or tort, shall be limited to the amount paid by client for analyses. All claims, including those for negligence and any other cause whatsoever shall be deemed waived unless made in writing and received by Cardinal within thirty (30) days after completion of the applicable service. In no event shall Cardinal be liable for incidental or consequential damages, including, without limitation, business interruptions, loss of use, or loss of profits incurred by client, its subsidiaries, affiliates or successors arising out of or related to the performance of the services hereunder by Cardinal, regardless of whether such claim is based upon any of the above stated reasons or otherwise. Results relate only to the samples identified above. This report shall not be reproduced except in full with written approval of Cardinal Laboratories.

Celey D. Keene, Lab Director/Quality Manager



PHONE (575) 393-2326 ° 101 E. MARLAND ° HOBBS, NM 88240

Analytical Results For:

ENERGY TRANSFER
LINDSEY NEVELS
P. O. BOX 1226
JAL NM, 88252
Fax To:

Received: 03/07/2024
Reported: 03/12/2024
Project Name: A - 6
Project Number: NONE GIVEN
Project Location: NONE GIVEN

Sampling Date: 03/07/2024
Sampling Type: Soil
Sampling Condition: Cool & Intact
Sample Received By: Shalyn Rodriguez

Sample ID: BH 29 (H241150-39)

BTEx 8021B		mg/kg		Analyzed By: JH					
Analyte	Result	Reporting Limit	Analyzed	Method Blank	BS	% Recovery	True Value QC	RPD	Qualifier
Benzene*	<0.050	0.050	03/08/2024	ND	2.33	116	2.00	8.40	
Toluene*	<0.050	0.050	03/08/2024	ND	2.32	116	2.00	3.68	
Ethylbenzene*	<0.050	0.050	03/08/2024	ND	2.38	119	2.00	1.04	
Total Xylenes*	<0.150	0.150	03/08/2024	ND	7.06	118	6.00	0.149	
Total BTEX	<0.300	0.300	03/08/2024	ND					

Surrogate: 4-Bromofluorobenzene (PID) 105 % 71.5-134

Chloride, SM4500Cl-B		mg/kg		Analyzed By: AC					
Analyte	Result	Reporting Limit	Analyzed	Method Blank	BS	% Recovery	True Value QC	RPD	Qualifier
Chloride	32.0	16.0	03/11/2024	ND	448	112	400	0.00	

TPH 8015M		mg/kg		Analyzed By: MS					
Analyte	Result	Reporting Limit	Analyzed	Method Blank	BS	% Recovery	True Value QC	RPD	Qualifier
GRO C6-C10*	<10.0	10.0	03/08/2024	ND	198	98.8	200	2.70	
DRO >C10-C28*	123	10.0	03/08/2024	ND	211	106	200	0.390	
EXT DRO >C28-C36	20.5	10.0	03/08/2024	ND					

Surrogate: 1-Chlorooctane 88.1 % 48.2-134

Surrogate: 1-Chlorooctadecane 105 % 49.1-148

Cardinal Laboratories

*=Accredited Analyte

PLEASE NOTE: Liability and Damages. Cardinal's liability and client's exclusive remedy for any claim arising, whether based in contract or tort, shall be limited to the amount paid by client for analyses. All claims, including those for negligence and any other cause whatsoever shall be deemed waived unless made in writing and received by Cardinal within thirty (30) days after completion of the applicable service. In no event shall Cardinal be liable for incidental or consequential damages, including, without limitation, business interruptions, loss of use, or loss of profits incurred by client, its subsidiaries, affiliates or successors arising out of or related to the performance of the services hereunder by Cardinal, regardless of whether such claim is based upon any of the above stated reasons or otherwise. Results relate only to the samples identified above. This report shall not be reproduced except in full with written approval of Cardinal Laboratories.

Celey D. Keene, Lab Director/Quality Manager



PHONE (575) 393-2326 ° 101 E. MARLAND ° HOBBS, NM 88240

Analytical Results For:

ENERGY TRANSFER
LINDSEY NEVELS
P. O. BOX 1226
JAL NM, 88252
Fax To:

Received: 03/07/2024
Reported: 03/12/2024
Project Name: A - 6
Project Number: NONE GIVEN
Project Location: NONE GIVEN

Sampling Date: 03/07/2024
Sampling Type: Soil
Sampling Condition: Cool & Intact
Sample Received By: Shalyn Rodriguez

Sample ID: BH 30 (H241150-40)

BTEx 8021B		mg/kg		Analyzed By: JH						
Analyte	Result	Reporting Limit	Analyzed	Method Blank	BS	% Recovery	True Value QC	RPD	Qualifier	
Benzene*	<0.050	0.050	03/08/2024	ND	2.33	116	2.00	8.40		
Toluene*	<0.050	0.050	03/08/2024	ND	2.32	116	2.00	3.68		
Ethylbenzene*	<0.050	0.050	03/08/2024	ND	2.38	119	2.00	1.04		
Total Xylenes*	<0.150	0.150	03/08/2024	ND	7.06	118	6.00	0.149		
Total BTEx	<0.300	0.300	03/08/2024	ND						

Surrogate: 4-Bromofluorobenzene (PID) 110 % 71.5-134

Chloride, SM4500CI-B		mg/kg		Analyzed By: AC						
Analyte	Result	Reporting Limit	Analyzed	Method Blank	BS	% Recovery	True Value QC	RPD	Qualifier	
Chloride	<16.0	16.0	03/11/2024	ND	448	112	400	0.00		

TPH 8015M		mg/kg		Analyzed By: MS					
Analyte	Result	Reporting Limit	Analyzed	Method Blank	BS	% Recovery	True Value QC	RPD	Qualifier
GRO C6-C10*	<10.0	10.0	03/08/2024	ND	198	98.8	200	2.70	
DRO >C10-C28*	<10.0	10.0	03/08/2024	ND	211	106	200	0.390	
EXT DRO >C28-C36	<10.0	10.0	03/08/2024	ND					

Surrogate: 1-Chlorooctane 90.7 % 48.2-134

Surrogate: 1-Chlorooctadecane 104 % 49.1-148

Cardinal Laboratories

*=Accredited Analyte

PLEASE NOTE: Liability and Damages. Cardinal's liability and client's exclusive remedy for any claim arising, whether based in contract or tort, shall be limited to the amount paid by client for analyses. All claims, including those for negligence and any other cause whatsoever shall be deemed waived unless made in writing and received by Cardinal within thirty (30) days after completion of the applicable service. In no event shall Cardinal be liable for incidental or consequential damages, including, without limitation, business interruptions, loss of use, or loss of profits incurred by client, its subsidiaries, affiliates or successors arising out of or related to the performance of the services hereunder by Cardinal, regardless of whether such claim is based upon any of the above stated reasons or otherwise. Results relate only to the samples identified above. This report shall not be reproduced except in full with written approval of Cardinal Laboratories.

Celey D. Keene, Lab Director/Quality Manager



PHONE (575) 393-2326 ° 101 E. MARLAND ° HOBBS, NM 88240

Analytical Results For:

ENERGY TRANSFER
LINDSEY NEVELS
P. O. BOX 1226
JAL NM, 88252
Fax To:

Received: 03/07/2024
Reported: 03/12/2024
Project Name: A - 6
Project Number: NONE GIVEN
Project Location: NONE GIVEN

Sampling Date: 03/07/2024
Sampling Type: Soil
Sampling Condition: Cool & Intact
Sample Received By: Shalyn Rodriguez

Sample ID: BH 31 (H241150-41)

BTEx 8021B		mg/kg		Analyzed By: JH						
Analyte	Result	Reporting Limit	Analyzed	Method Blank	BS	% Recovery	True Value QC	RPD	Qualifier	
Benzene*	<0.050	0.050	03/08/2024	ND	2.33	116	2.00	8.40		
Toluene*	<0.050	0.050	03/08/2024	ND	2.32	116	2.00	3.68		
Ethylbenzene*	<0.050	0.050	03/08/2024	ND	2.38	119	2.00	1.04		
Total Xylenes*	<0.150	0.150	03/08/2024	ND	7.06	118	6.00	0.149		
Total BTEX	<0.300	0.300	03/08/2024	ND						

Surrogate: 4-Bromofluorobenzene (PID) 107 % 71.5-134

Chloride, SM4500Cl-B		mg/kg		Analyzed By: AC						
Analyte	Result	Reporting Limit	Analyzed	Method Blank	BS	% Recovery	True Value QC	RPD	Qualifier	
Chloride	96.0	16.0	03/11/2024	ND	448	112	400	0.00		

TPH 8015M		mg/kg		Analyzed By: MS					
Analyte	Result	Reporting Limit	Analyzed	Method Blank	BS	% Recovery	True Value QC	RPD	Qualifier
GRO C6-C10*	<10.0	10.0	03/08/2024	ND	198	98.8	200	2.70	
DRO >C10-C28*	310	10.0	03/08/2024	ND	211	106	200	0.390	
EXT DRO >C28-C36	72.8	10.0	03/08/2024	ND					

Surrogate: 1-Chlorooctane 84.7 % 48.2-134

Surrogate: 1-Chlorooctadecane 111 % 49.1-148

Cardinal Laboratories

*=Accredited Analyte

PLEASE NOTE: Liability and Damages. Cardinal's liability and client's exclusive remedy for any claim arising, whether based in contract or tort, shall be limited to the amount paid by client for analyses. All claims, including those for negligence and any other cause whatsoever shall be deemed waived unless made in writing and received by Cardinal within thirty (30) days after completion of the applicable service. In no event shall Cardinal be liable for incidental or consequential damages, including, without limitation, business interruptions, loss of use, or loss of profits incurred by client, its subsidiaries, affiliates or successors arising out of or related to the performance of the services hereunder by Cardinal, regardless of whether such claim is based upon any of the above stated reasons or otherwise. Results relate only to the samples identified above. This report shall not be reproduced except in full with written approval of Cardinal Laboratories.

Celey D. Keene, Lab Director/Quality Manager



PHONE (575) 393-2326 ° 101 E. MARLAND ° HOBBS, NM 88240

Analytical Results For:

ENERGY TRANSFER
LINDSEY NEVELS
P. O. BOX 1226
JAL NM, 88252
Fax To:

Received: 03/07/2024
Reported: 03/12/2024
Project Name: A - 6
Project Number: NONE GIVEN
Project Location: NONE GIVEN

Sampling Date: 03/07/2024
Sampling Type: Soil
Sampling Condition: Cool & Intact
Sample Received By: Shalyn Rodriguez

Sample ID: BH 32 (H241150-42)

BTEx 8021B		mg/kg		Analyzed By: JH					
Analyte	Result	Reporting Limit	Analyzed	Method Blank	BS	% Recovery	True Value QC	RPD	Qualifier
Benzene*	<0.050	0.050	03/08/2024	ND	2.33	116	2.00	8.40	
Toluene*	<0.050	0.050	03/08/2024	ND	2.32	116	2.00	3.68	
Ethylbenzene*	<0.050	0.050	03/08/2024	ND	2.38	119	2.00	1.04	
Total Xylenes*	<0.150	0.150	03/08/2024	ND	7.06	118	6.00	0.149	
Total BTEX	<0.300	0.300	03/08/2024	ND					

Surrogate: 4-Bromofluorobenzene (PID) 115 % 71.5-134

Chloride, SM4500Cl-B		mg/kg		Analyzed By: AC						
Analyte	Result	Reporting Limit	Analyzed	Method Blank	BS	% Recovery	True Value QC	RPD	Qualifier	
Chloride	160	16.0	03/11/2024	ND	448	112	400	0.00		

TPH 8015M		mg/kg		Analyzed By: MS					
Analyte	Result	Reporting Limit	Analyzed	Method Blank	BS	% Recovery	True Value QC	RPD	Qualifier
GRO C6-C10*	<10.0	10.0	03/08/2024	ND	198	98.8	200	2.70	
DRO >C10-C28*	347	10.0	03/08/2024	ND	211	106	200	0.390	
EXT DRO >C28-C36	91.2	10.0	03/08/2024	ND					

Surrogate: 1-Chlorooctane 90.9 % 48.2-134

Surrogate: 1-Chlorooctadecane 124 % 49.1-148

Cardinal Laboratories

*=Accredited Analyte

PLEASE NOTE: Liability and Damages. Cardinal's liability and client's exclusive remedy for any claim arising, whether based in contract or tort, shall be limited to the amount paid by client for analyses. All claims, including those for negligence and any other cause whatsoever shall be deemed waived unless made in writing and received by Cardinal within thirty (30) days after completion of the applicable service. In no event shall Cardinal be liable for incidental or consequential damages, including, without limitation, business interruptions, loss of use, or loss of profits incurred by client, its subsidiaries, affiliates or successors arising out of or related to the performance of the services hereunder by Cardinal, regardless of whether such claim is based upon any of the above stated reasons or otherwise. Results relate only to the samples identified above. This report shall not be reproduced except in full with written approval of Cardinal Laboratories.

Celey D. Keene, Lab Director/Quality Manager



PHONE (575) 393-2326 ° 101 E. MARLAND ° HOBBS, NM 88240

Analytical Results For:

ENERGY TRANSFER
LINDSEY NEVELS
P. O. BOX 1226
JAL NM, 88252
Fax To:

Received: 03/07/2024
Reported: 03/12/2024
Project Name: A - 6
Project Number: NONE GIVEN
Project Location: NONE GIVEN

Sampling Date: 03/07/2024
Sampling Type: Soil
Sampling Condition: Cool & Intact
Sample Received By: Shalyn Rodriguez

Sample ID: BH 33 (H241150-43)

BTEx 8021B		mg/kg		Analyzed By: JH					
Analyte	Result	Reporting Limit	Analyzed	Method Blank	BS	% Recovery	True Value QC	RPD	Qualifier
Benzene*	<0.050	0.050	03/08/2024	ND	2.33	116	2.00	8.40	
Toluene*	<0.050	0.050	03/08/2024	ND	2.32	116	2.00	3.68	
Ethylbenzene*	<0.050	0.050	03/08/2024	ND	2.38	119	2.00	1.04	
Total Xylenes*	<0.150	0.150	03/08/2024	ND	7.06	118	6.00	0.149	
Total BTEX	<0.300	0.300	03/08/2024	ND					

Surrogate: 4-Bromofluorobenzene (PID) 110 % 71.5-134

Chloride, SM4500Cl-B		mg/kg		Analyzed By: AC					
Analyte	Result	Reporting Limit	Analyzed	Method Blank	BS	% Recovery	True Value QC	RPD	Qualifier
Chloride	144	16.0	03/11/2024	ND	448	112	400	0.00	

TPH 8015M		mg/kg		Analyzed By: MS					
Analyte	Result	Reporting Limit	Analyzed	Method Blank	BS	% Recovery	True Value QC	RPD	Qualifier
GRO C6-C10*	<10.0	10.0	03/08/2024	ND	198	98.8	200	2.70	
DRO >C10-C28*	461	10.0	03/08/2024	ND	211	106	200	0.390	
EXT DRO >C28-C36	114	10.0	03/08/2024	ND					

Surrogate: 1-Chlorooctane 88.7 % 48.2-134

Surrogate: 1-Chlorooctadecane 107 % 49.1-148

Cardinal Laboratories

*=Accredited Analyte

PLEASE NOTE: Liability and Damages. Cardinal's liability and client's exclusive remedy for any claim arising, whether based in contract or tort, shall be limited to the amount paid by client for analyses. All claims, including those for negligence and any other cause whatsoever shall be deemed waived unless made in writing and received by Cardinal within thirty (30) days after completion of the applicable service. In no event shall Cardinal be liable for incidental or consequential damages, including, without limitation, business interruptions, loss of use, or loss of profits incurred by client, its subsidiaries, affiliates or successors arising out of or related to the performance of the services hereunder by Cardinal, regardless of whether such claim is based upon any of the above stated reasons or otherwise. Results relate only to the samples identified above. This report shall not be reproduced except in full with written approval of Cardinal Laboratories.

Celey D. Keene, Lab Director/Quality Manager



PHONE (575) 393-2326 ° 101 E. MARLAND ° HOBBS, NM 88240

Analytical Results For:

ENERGY TRANSFER
LINDSEY NEVELS
P. O. BOX 1226
JAL NM, 88252
Fax To:

Received: 03/07/2024
Reported: 03/12/2024
Project Name: A - 6
Project Number: NONE GIVEN
Project Location: NONE GIVEN

Sampling Date: 03/07/2024
Sampling Type: Soil
Sampling Condition: Cool & Intact
Sample Received By: Shalyn Rodriguez

Sample ID: BH 34 (H241150-44)

BTEX 8021B		mg/kg		Analyzed By: JH					
Analyte	Result	Reporting Limit	Analyzed	Method Blank	BS	% Recovery	True Value QC	RPD	Qualifier
Benzene*	<0.050	0.050	03/08/2024	ND	2.33	116	2.00	8.40	
Toluene*	<0.050	0.050	03/08/2024	ND	2.32	116	2.00	3.68	
Ethylbenzene*	<0.050	0.050	03/08/2024	ND	2.38	119	2.00	1.04	
Total Xylenes*	<0.150	0.150	03/08/2024	ND	7.06	118	6.00	0.149	
Total BTEX	<0.300	0.300	03/08/2024	ND					

Surrogate: 4-Bromofluorobenzene (PID) 113 % 71.5-134

Chloride, SM4500Cl-B		mg/kg		Analyzed By: AC					
Analyte	Result	Reporting Limit	Analyzed	Method Blank	BS	% Recovery	True Value QC	RPD	Qualifier
Chloride	144	16.0	03/11/2024	ND	448	112	400	0.00	

TPH 8015M		mg/kg		Analyzed By: MS					
Analyte	Result	Reporting Limit	Analyzed	Method Blank	BS	% Recovery	True Value QC	RPD	Qualifier
GRO C6-C10*	<10.0	10.0	03/08/2024	ND	198	98.8	200	2.70	
DRO >C10-C28*	427	10.0	03/08/2024	ND	211	106	200	0.390	
EXT DRO >C28-C36	104	10.0	03/08/2024	ND					

Surrogate: 1-Chlorooctane 96.0 % 48.2-134

Surrogate: 1-Chlorooctadecane 123 % 49.1-148

Cardinal Laboratories

*=Accredited Analyte

PLEASE NOTE: Liability and Damages. Cardinal's liability and client's exclusive remedy for any claim arising, whether based in contract or tort, shall be limited to the amount paid by client for analyses. All claims, including those for negligence and any other cause whatsoever shall be deemed waived unless made in writing and received by Cardinal within thirty (30) days after completion of the applicable service. In no event shall Cardinal be liable for incidental or consequential damages, including, without limitation, business interruptions, loss of use, or loss of profits incurred by client, its subsidiaries, affiliates or successors arising out of or related to the performance of the services hereunder by Cardinal, regardless of whether such claim is based upon any of the above stated reasons or otherwise. Results relate only to the samples identified above. This report shall not be reproduced except in full with written approval of Cardinal Laboratories.

Celey D. Keene, Lab Director/Quality Manager



PHONE (575) 393-2326 ° 101 E. MARLAND ° HOBBS, NM 88240

Analytical Results For:

ENERGY TRANSFER
LINDSEY NEVELS
P. O. BOX 1226
JAL NM, 88252
Fax To:

Received: 03/07/2024
Reported: 03/12/2024
Project Name: A - 6
Project Number: NONE GIVEN
Project Location: NONE GIVEN

Sampling Date: 03/07/2024
Sampling Type: Soil
Sampling Condition: Cool & Intact
Sample Received By: Shalyn Rodriguez

Sample ID: BH 35 (H241150-45)

BTEx 8021B		mg/kg		Analyzed By: JH						
Analyte	Result	Reporting Limit	Analyzed	Method Blank	BS	% Recovery	True Value QC	RPD	Qualifier	
Benzene*	<0.050	0.050	03/08/2024	ND	2.33	116	2.00	8.40		
Toluene*	<0.050	0.050	03/08/2024	ND	2.32	116	2.00	3.68		
Ethylbenzene*	<0.050	0.050	03/08/2024	ND	2.38	119	2.00	1.04		
Total Xylenes*	<0.150	0.150	03/08/2024	ND	7.06	118	6.00	0.149		
Total BTEX	<0.300	0.300	03/08/2024	ND						

Surrogate: 4-Bromofluorobenzene (PID) 109 % 71.5-134

Chloride, SM4500Cl-B		mg/kg		Analyzed By: AC						
Analyte	Result	Reporting Limit	Analyzed	Method Blank	BS	% Recovery	True Value QC	RPD	Qualifier	
Chloride	32.0	16.0	03/11/2024	ND	448	112	400	0.00		

TPH 8015M		mg/kg	Analyzed By: MS						
Analyte	Result	Reporting Limit	Analyzed	Method Blank	BS	% Recovery	True Value QC	RPD	Qualifier
GRO C6-C10*	<10.0	10.0	03/08/2024	ND	198	98.8	200	2.70	
DRO >C10-C28*	11.4	10.0	03/08/2024	ND	211	106	200	0.390	
EXT DRO >C28-C36	<10.0	10.0	03/08/2024	ND					

Surrogate: 1-Chlorooctane 95.3 % 48.2-134

Surrogate: 1-Chlorooctadecane 108 % 49.1-148

Cardinal Laboratories

*=Accredited Analyte

PLEASE NOTE: Liability and Damages. Cardinal's liability and client's exclusive remedy for any claim arising, whether based in contract or tort, shall be limited to the amount paid by client for analyses. All claims, including those for negligence and any other cause whatsoever shall be deemed waived unless made in writing and received by Cardinal within thirty (30) days after completion of the applicable service. In no event shall Cardinal be liable for incidental or consequential damages, including, without limitation, business interruptions, loss of use, or loss of profits incurred by client, its subsidiaries, affiliates or successors arising out of or related to the performance of the services hereunder by Cardinal, regardless of whether such claim is based upon any of the above stated reasons or otherwise. Results relate only to the samples identified above. This report shall not be reproduced except in full with written approval of Cardinal Laboratories.

Celey D. Keene, Lab Director/Quality Manager



PHONE (575) 393-2326 ° 101 E. MARLAND ° HOBBS, NM 88240

Analytical Results For:

ENERGY TRANSFER
LINDSEY NEVELS
P. O. BOX 1226
JAL NM, 88252
Fax To:

Received: 03/07/2024
Reported: 03/12/2024
Project Name: A - 6
Project Number: NONE GIVEN
Project Location: NONE GIVEN

Sampling Date: 03/07/2024
Sampling Type: Soil
Sampling Condition: Cool & Intact
Sample Received By: Shalyn Rodriguez

Sample ID: BH 36 (H241150-46)

BTEx 8021B		mg/kg		Analyzed By: JH						
Analyte	Result	Reporting Limit	Analyzed	Method Blank	BS	% Recovery	True Value QC	RPD	Qualifier	
Benzene*	<0.050	0.050	03/08/2024	ND	2.33	116	2.00	8.40		
Toluene*	<0.050	0.050	03/08/2024	ND	2.32	116	2.00	3.68		
Ethylbenzene*	<0.050	0.050	03/08/2024	ND	2.38	119	2.00	1.04		
Total Xylenes*	<0.150	0.150	03/08/2024	ND	7.06	118	6.00	0.149		
Total BTEX	<0.300	0.300	03/08/2024	ND						

Surrogate: 4-Bromofluorobenzene (PID) 109 % 71.5-134

Chloride, SM4500Cl-B		mg/kg		Analyzed By: HM					
Analyte	Result	Reporting Limit	Analyzed	Method Blank	BS	% Recovery	True Value QC	RPD	Qualifier
Chloride	16.0	16.0	03/11/2024	ND	448	112	400	3.51	

TPH 8015M		mg/kg		Analyzed By: MS					
Analyte	Result	Reporting Limit	Analyzed	Method Blank	BS	% Recovery	True Value QC	RPD	Qualifier
GRO C6-C10*	<10.0	10.0	03/08/2024	ND	198	98.8	200	2.70	
DRO >C10-C28*	16.6	10.0	03/08/2024	ND	211	106	200	0.390	
EXT DRO >C28-C36	<10.0	10.0	03/08/2024	ND					

Surrogate: 1-Chlorooctane 93.3 % 48.2-134

Surrogate: 1-Chlorooctadecane 103 % 49.1-148

Cardinal Laboratories

*=Accredited Analyte

PLEASE NOTE: Liability and Damages. Cardinal's liability and client's exclusive remedy for any claim arising, whether based in contract or tort, shall be limited to the amount paid by client for analyses. All claims, including those for negligence and any other cause whatsoever shall be deemed waived unless made in writing and received by Cardinal within thirty (30) days after completion of the applicable service. In no event shall Cardinal be liable for incidental or consequential damages, including, without limitation, business interruptions, loss of use, or loss of profits incurred by client, its subsidiaries, affiliates or successors arising out of or related to the performance of the services hereunder by Cardinal, regardless of whether such claim is based upon any of the above stated reasons or otherwise. Results relate only to the samples identified above. This report shall not be reproduced except in full with written approval of Cardinal Laboratories.

Celey D. Keene, Lab Director/Quality Manager



PHONE (575) 393-2326 ° 101 E. MARLAND ° HOBBS, NM 88240

Analytical Results For:

ENERGY TRANSFER
LINDSEY NEVELS
P. O. BOX 1226
JAL NM, 88252
Fax To:

Received: 03/07/2024
Reported: 03/12/2024
Project Name: A - 6
Project Number: NONE GIVEN
Project Location: NONE GIVEN

Sampling Date: 03/07/2024
Sampling Type: Soil
Sampling Condition: Cool & Intact
Sample Received By: Shalyn Rodriguez

Sample ID: BH 37 (H241150-47)

BTEx 8021B		mg/kg		Analyzed By: JH						
Analyte	Result	Reporting Limit	Analyzed	Method Blank	BS	% Recovery	True Value QC	RPD	Qualifier	
Benzene*	<0.050	0.050	03/08/2024	ND	2.33	116	2.00	8.40		
Toluene*	<0.050	0.050	03/08/2024	ND	2.32	116	2.00	3.68		
Ethylbenzene*	<0.050	0.050	03/08/2024	ND	2.38	119	2.00	1.04		
Total Xylenes*	<0.150	0.150	03/08/2024	ND	7.06	118	6.00	0.149		
Total BTEX	<0.300	0.300	03/08/2024	ND						

Surrogate: 4-Bromofluorobenzene (PID) 111 % 71.5-134

Chloride, SM4500Cl-B		mg/kg		Analyzed By: HM						
Analyte	Result	Reporting Limit	Analyzed	Method Blank	BS	% Recovery	True Value QC	RPD	Qualifier	
Chloride	16.0	16.0	03/11/2024	ND	448	112	400	3.51		

TPH 8015M		mg/kg		Analyzed By: MS					
Analyte	Result	Reporting Limit	Analyzed	Method Blank	BS	% Recovery	True Value QC	RPD	Qualifier
GRO C6-C10*	<10.0	10.0	03/08/2024	ND	225	113	200	1.03	
DRO >C10-C28*	25.4	10.0	03/08/2024	ND	225	113	200	0.0750	
EXT DRO >C28-C36	<10.0	10.0	03/08/2024	ND					

Surrogate: 1-Chlorooctane 85.6 % 48.2-134

Surrogate: 1-Chlorooctadecane 82.3 % 49.1-148

Cardinal Laboratories

*=Accredited Analyte

PLEASE NOTE: Liability and Damages. Cardinal's liability and client's exclusive remedy for any claim arising, whether based in contract or tort, shall be limited to the amount paid by client for analyses. All claims, including those for negligence and any other cause whatsoever shall be deemed waived unless made in writing and received by Cardinal within thirty (30) days after completion of the applicable service. In no event shall Cardinal be liable for incidental or consequential damages, including, without limitation, business interruptions, loss of use, or loss of profits incurred by client, its subsidiaries, affiliates or successors arising out of or related to the performance of the services hereunder by Cardinal, regardless of whether such claim is based upon any of the above stated reasons or otherwise. Results relate only to the samples identified above. This report shall not be reproduced except in full with written approval of Cardinal Laboratories.

Celey D. Keene, Lab Director/Quality Manager



PHONE (575) 393-2326 ° 101 E. MARLAND ° HOBBS, NM 88240

Analytical Results For:

ENERGY TRANSFER
LINDSEY NEVELS
P. O. BOX 1226
JAL NM, 88252
Fax To:

Received: 03/07/2024
Reported: 03/12/2024
Project Name: A - 6
Project Number: NONE GIVEN
Project Location: NONE GIVEN

Sampling Date: 03/07/2024
Sampling Type: Soil
Sampling Condition: Cool & Intact
Sample Received By: Shalyn Rodriguez

Sample ID: BH 38 (H241150-48)

BTEx 8021B		mg/kg		Analyzed By: JH					
Analyte	Result	Reporting Limit	Analyzed	Method Blank	BS	% Recovery	True Value QC	RPD	Qualifier
Benzene*	<0.050	0.050	03/08/2024	ND	2.33	116	2.00	8.40	
Toluene*	<0.050	0.050	03/08/2024	ND	2.32	116	2.00	3.68	
Ethylbenzene*	<0.050	0.050	03/08/2024	ND	2.38	119	2.00	1.04	
Total Xylenes*	<0.150	0.150	03/08/2024	ND	7.06	118	6.00	0.149	
Total BTEX	<0.300	0.300	03/08/2024	ND					

Surrogate: 4-Bromofluorobenzene (PID) 110 % 71.5-134

Chloride, SM4500Cl-B		mg/kg		Analyzed By: HM					
Analyte	Result	Reporting Limit	Analyzed	Method Blank	BS	% Recovery	True Value QC	RPD	Qualifier
Chloride	32.0	16.0	03/11/2024	ND	448	112	400	3.51	

TPH 8015M	mg/kg		Analyzed By: MS						
Analyte	Result	Reporting Limit	Analyzed	Method Blank	BS	% Recovery	True Value QC	RPD	Qualifier
GRO C6-C10*	<10.0	10.0	03/08/2024	ND	225	113	200	1.03	
DRO >C10-C28*	399	10.0	03/08/2024	ND	225	113	200	0.0750	
EXT DRO >C28-C36	98.3	10.0	03/08/2024	ND					

Surrogate: 1-Chlorooctane 88.0 % 48.2-134

Surrogate: 1-Chlorooctadecane 97.6 % 49.1-148

Cardinal Laboratories

*=Accredited Analyte

PLEASE NOTE: Liability and Damages. Cardinal's liability and client's exclusive remedy for any claim arising, whether based in contract or tort, shall be limited to the amount paid by client for analyses. All claims, including those for negligence and any other cause whatsoever shall be deemed waived unless made in writing and received by Cardinal within thirty (30) days after completion of the applicable service. In no event shall Cardinal be liable for incidental or consequential damages, including, without limitation, business interruptions, loss of use, or loss of profits incurred by client, its subsidiaries, affiliates or successors arising out of or related to the performance of the services hereunder by Cardinal, regardless of whether such claim is based upon any of the above stated reasons or otherwise. Results relate only to the samples identified above. This report shall not be reproduced except in full with written approval of Cardinal Laboratories.

Celey D. Keene, Lab Director/Quality Manager



PHONE (575) 393-2326 ° 101 E. MARLAND ° HOBBS, NM 88240

Analytical Results For:

ENERGY TRANSFER
LINDSEY NEVELS
P. O. BOX 1226
JAL NM, 88252
Fax To:

Received: 03/07/2024
Reported: 03/12/2024
Project Name: A - 6
Project Number: NONE GIVEN
Project Location: NONE GIVEN

Sampling Date: 03/07/2024
Sampling Type: Soil
Sampling Condition: Cool & Intact
Sample Received By: Shalyn Rodriguez

Sample ID: BH 39 (H241150-49)

BTEX 8021B		mg/kg		Analyzed By: JH						
Analyte	Result	Reporting Limit	Analyzed	Method Blank	BS	% Recovery	True Value QC	RPD	Qualifier	
Benzene*	<0.050	0.050	03/09/2024	ND	2.36	118	2.00	7.78		
Toluene*	<0.050	0.050	03/09/2024	ND	2.29	115	2.00	7.69		
Ethylbenzene*	<0.050	0.050	03/09/2024	ND	2.35	118	2.00	8.76		
Total Xylenes*	<0.150	0.150	03/09/2024	ND	7.06	118	6.00	8.75		
Total BTEX	<0.300	0.300	03/09/2024	ND						

Surrogate: 4-Bromofluorobenzene (PID) 113 % 71.5-134

Chloride, SM4500Cl-B		mg/kg		Analyzed By: HM						
Analyte	Result	Reporting Limit	Analyzed	Method Blank	BS	% Recovery	True Value QC	RPD	Qualifier	
Chloride	32.0	16.0	03/11/2024	ND	448	112	400	3.51		

TPH 8015M		mg/kg		Analyzed By: MS					
Analyte	Result	Reporting Limit	Analyzed	Method Blank	BS	% Recovery	True Value QC	RPD	Qualifier
GRO C6-C10*	<10.0	10.0	03/08/2024	ND	225	113	200	1.03	
DRO >C10-C28*	<10.0	10.0	03/08/2024	ND	225	113	200	0.0750	
EXT DRO >C28-C36	<10.0	10.0	03/08/2024	ND					

Surrogate: 1-Chlorooctane 91.3 % 48.2-134

Surrogate: 1-Chlorooctadecane 87.4 % 49.1-148

Cardinal Laboratories

*=Accredited Analyte

PLEASE NOTE: Liability and Damages. Cardinal's liability and client's exclusive remedy for any claim arising, whether based in contract or tort, shall be limited to the amount paid by client for analyses. All claims, including those for negligence and any other cause whatsoever shall be deemed waived unless made in writing and received by Cardinal within thirty (30) days after completion of the applicable service. In no event shall Cardinal be liable for incidental or consequential damages, including, without limitation, business interruptions, loss of use, or loss of profits incurred by client, its subsidiaries, affiliates or successors arising out of or related to the performance of the services hereunder by Cardinal, regardless of whether such claim is based upon any of the above stated reasons or otherwise. Results relate only to the samples identified above. This report shall not be reproduced except in full with written approval of Cardinal Laboratories.

Celey D. Keene, Lab Director/Quality Manager



PHONE (575) 393-2326 ° 101 E. MARLAND ° HOBBS, NM 88240

Analytical Results For:

ENERGY TRANSFER
LINDSEY NEVELS
P. O. BOX 1226
JAL NM, 88252
Fax To:

Received: 03/07/2024
Reported: 03/12/2024
Project Name: A - 6
Project Number: NONE GIVEN
Project Location: NONE GIVEN

Sampling Date: 03/07/2024
Sampling Type: Soil
Sampling Condition: Cool & Intact
Sample Received By: Shalyn Rodriguez

Sample ID: BH 40 (H241150-50)

BTEx 8021B		mg/kg		Analyzed By: JH						
Analyte	Result	Reporting Limit	Analyzed	Method Blank	BS	% Recovery	True Value QC	RPD	Qualifier	
Benzene*	<0.050	0.050	03/09/2024	ND	2.36	118	2.00	7.78		
Toluene*	<0.050	0.050	03/09/2024	ND	2.29	115	2.00	7.69		
Ethylbenzene*	<0.050	0.050	03/09/2024	ND	2.35	118	2.00	8.76		
Total Xylenes*	<0.150	0.150	03/09/2024	ND	7.06	118	6.00	8.75		
Total BTEx	<0.300	0.300	03/09/2024	ND						

Surrogate: 4-Bromofluorobenzene (PID) 125 % 71.5-134

Chloride, SM4500CI-B		mg/kg		Analyzed By: HM						
Analyte	Result	Reporting Limit	Analyzed	Method Blank	BS	% Recovery	True Value QC	RPD	Qualifier	
Chloride	<16.0	16.0	03/11/2024	ND	448	112	400	3.51		

TPH 8015M		mg/kg		Analyzed By: MS					
Analyte	Result	Reporting Limit	Analyzed	Method Blank	BS	% Recovery	True Value QC	RPD	Qualifier
GRO C6-C10*	<10.0	10.0	03/08/2024	ND	225	113	200	1.03	
DRO >C10-C28*	<10.0	10.0	03/08/2024	ND	225	113	200	0.0750	
EXT DRO >C28-C36	<10.0	10.0	03/08/2024	ND					

Surrogate: 1-Chlorooctane 87.7 % 48.2-134

Surrogate: 1-Chlorooctadecane 85.5 % 49.1-148

Cardinal Laboratories

*=Accredited Analyte

PLEASE NOTE: Liability and Damages. Cardinal's liability and client's exclusive remedy for any claim arising, whether based in contract or tort, shall be limited to the amount paid by client for analyses. All claims, including those for negligence and any other cause whatsoever shall be deemed waived unless made in writing and received by Cardinal within thirty (30) days after completion of the applicable service. In no event shall Cardinal be liable for incidental or consequential damages, including, without limitation, business interruptions, loss of use, or loss of profits incurred by client, its subsidiaries, affiliates or successors arising out of or related to the performance of the services hereunder by Cardinal, regardless of whether such claim is based upon any of the above stated reasons or otherwise. Results relate only to the samples identified above. This report shall not be reproduced except in full with written approval of Cardinal Laboratories.

Celey D. Keene, Lab Director/Quality Manager



PHONE (575) 393-2326 ° 101 E. MARLAND ° HOBBS, NM 88240

Analytical Results For:

ENERGY TRANSFER
LINDSEY NEVELS
P. O. BOX 1226
JAL NM, 88252
Fax To:

Received: 03/07/2024
Reported: 03/12/2024
Project Name: A - 6
Project Number: NONE GIVEN
Project Location: NONE GIVEN

Sampling Date: 03/07/2024
Sampling Type: Soil
Sampling Condition: Cool & Intact
Sample Received By: Shalyn Rodriguez

Sample ID: BH 41 (H241150-51)

BTEx 8021B		mg/kg		Analyzed By: JH						
Analyte	Result	Reporting Limit	Analyzed	Method Blank	BS	% Recovery	True Value QC	RPD	Qualifier	
Benzene*	<0.050	0.050	03/09/2024	ND	2.36	118	2.00	7.78		
Toluene*	<0.050	0.050	03/09/2024	ND	2.29	115	2.00	7.69		
Ethylbenzene*	<0.050	0.050	03/09/2024	ND	2.35	118	2.00	8.76		
Total Xylenes*	<0.150	0.150	03/09/2024	ND	7.06	118	6.00	8.75		
Total BTEx	<0.300	0.300	03/09/2024	ND						

Surrogate: 4-Bromofluorobenzene (PID) 112 % 71.5-134

Chloride, SM4500CI-B		mg/kg		Analyzed By: HM						
Analyte	Result	Reporting Limit	Analyzed	Method Blank	BS	% Recovery	True Value QC	RPD	Qualifier	
Chloride	<16.0	16.0	03/11/2024	ND	448	112	400	3.51		

TPH 8015M		mg/kg		Analyzed By: MS					
Analyte	Result	Reporting Limit	Analyzed	Method Blank	BS	% Recovery	True Value QC	RPD	Qualifier
GRO C6-C10*	<10.0	10.0	03/08/2024	ND	225	113	200	1.03	
DRO >C10-C28*	<10.0	10.0	03/08/2024	ND	225	113	200	0.0750	
EXT DRO >C28-C36	<10.0	10.0	03/08/2024	ND					

Surrogate: 1-Chlorooctane 87.9 % 48.2-134

Surrogate: 1-Chlorooctadecane 86.9 % 49.1-148

Cardinal Laboratories

*=Accredited Analyte

PLEASE NOTE: Liability and Damages. Cardinal's liability and client's exclusive remedy for any claim arising, whether based in contract or tort, shall be limited to the amount paid by client for analyses. All claims, including those for negligence and any other cause whatsoever shall be deemed waived unless made in writing and received by Cardinal within thirty (30) days after completion of the applicable service. In no event shall Cardinal be liable for incidental or consequential damages, including, without limitation, business interruptions, loss of use, or loss of profits incurred by client, its subsidiaries, affiliates or successors arising out of or related to the performance of the services hereunder by Cardinal, regardless of whether such claim is based upon any of the above stated reasons or otherwise. Results relate only to the samples identified above. This report shall not be reproduced except in full with written approval of Cardinal Laboratories.

Celey D. Keene, Lab Director/Quality Manager



PHONE (575) 393-2326 ° 101 E. MARLAND ° HOBBS, NM 88240

Analytical Results For:

ENERGY TRANSFER
LINDSEY NEVELS
P. O. BOX 1226
JAL NM, 88252
Fax To:

Received: 03/07/2024
Reported: 03/12/2024
Project Name: A - 6
Project Number: NONE GIVEN
Project Location: NONE GIVEN

Sampling Date: 03/07/2024
Sampling Type: Soil
Sampling Condition: Cool & Intact
Sample Received By: Shalyn Rodriguez

Sample ID: BH 42 (H241150-52)

BTEx 8021B		mg/kg		Analyzed By: JH						
Analyte	Result	Reporting Limit	Analyzed	Method Blank	BS	% Recovery	True Value QC	RPD	Qualifier	
Benzene*	<0.050	0.050	03/09/2024	ND	2.36	118	2.00	7.78		
Toluene*	<0.050	0.050	03/09/2024	ND	2.29	115	2.00	7.69		
Ethylbenzene*	<0.050	0.050	03/09/2024	ND	2.35	118	2.00	8.76		
Total Xylenes*	<0.150	0.150	03/09/2024	ND	7.06	118	6.00	8.75		
Total BTEX	<0.300	0.300	03/09/2024	ND						

Surrogate: 4-Bromofluorobenzene (PID) 117 % 71.5-134

Chloride, SM4500Cl-B		mg/kg		Analyzed By: HM						
Analyte	Result	Reporting Limit	Analyzed	Method Blank	BS	% Recovery	True Value QC	RPD	Qualifier	
Chloride	<16.0	16.0	03/11/2024	ND	448	112	400	3.51		

TPH 8015M		mg/kg		Analyzed By: MS					
Analyte	Result	Reporting Limit	Analyzed	Method Blank	BS	% Recovery	True Value QC	RPD	Qualifier
GRO C6-C10*	<10.0	10.0	03/08/2024	ND	225	113	200	1.03	
DRO >C10-C28*	<10.0	10.0	03/08/2024	ND	225	113	200	0.0750	
EXT DRO >C28-C36	<10.0	10.0	03/08/2024	ND					

Surrogate: 1-Chlorooctane 91.4 % 48.2-134

Surrogate: 1-Chlorooctadecane 90.7 % 49.1-148

Cardinal Laboratories

*=Accredited Analyte

PLEASE NOTE: Liability and Damages. Cardinal's liability and client's exclusive remedy for any claim arising, whether based in contract or tort, shall be limited to the amount paid by client for analyses. All claims, including those for negligence and any other cause whatsoever shall be deemed waived unless made in writing and received by Cardinal within thirty (30) days after completion of the applicable service. In no event shall Cardinal be liable for incidental or consequential damages, including, without limitation, business interruptions, loss of use, or loss of profits incurred by client, its subsidiaries, affiliates or successors arising out of or related to the performance of the services hereunder by Cardinal, regardless of whether such claim is based upon any of the above stated reasons or otherwise. Results relate only to the samples identified above. This report shall not be reproduced except in full with written approval of Cardinal Laboratories.

Celey D. Keene, Lab Director/Quality Manager



PHONE (575) 393-2326 ° 101 E. MARLAND ° HOBBS, NM 88240

Analytical Results For:

ENERGY TRANSFER
LINDSEY NEVELS
P. O. BOX 1226
JAL NM, 88252
Fax To:

Received: 03/07/2024
Reported: 03/12/2024
Project Name: A - 6
Project Number: NONE GIVEN
Project Location: NONE GIVEN

Sampling Date: 03/07/2024
Sampling Type: Soil
Sampling Condition: Cool & Intact
Sample Received By: Shalyn Rodriguez

Sample ID: BH 43 (H241150-53)

BTEx 8021B		mg/kg		Analyzed By: JH					
Analyte	Result	Reporting Limit	Analyzed	Method Blank	BS	% Recovery	True Value QC	RPD	Qualifier
Benzene*	<0.050	0.050	03/09/2024	ND	2.36	118	2.00	7.78	
Toluene*	<0.050	0.050	03/09/2024	ND	2.29	115	2.00	7.69	
Ethylbenzene*	<0.050	0.050	03/09/2024	ND	2.35	118	2.00	8.76	
Total Xylenes*	<0.150	0.150	03/09/2024	ND	7.06	118	6.00	8.75	
Total BTEX	<0.300	0.300	03/09/2024	ND					

Surrogate: 4-Bromofluorobenzene (PID) 120 % 71.5-134

Chloride, SM4500Cl-B		mg/kg		Analyzed By: HM					
Analyte	Result	Reporting Limit	Analyzed	Method Blank	BS	% Recovery	True Value QC	RPD	Qualifier
Chloride	<16.0	16.0	03/11/2024	ND	448	112	400	3.51	

TPH 8015M		mg/kg		Analyzed By: MS					
Analyte	Result	Reporting Limit	Analyzed	Method Blank	BS	% Recovery	True Value QC	RPD	Qualifier
GRO C6-C10*	<10.0	10.0	03/08/2024	ND	225	113	200	1.03	
DRO >C10-C28*	<10.0	10.0	03/08/2024	ND	225	113	200	0.0750	
EXT DRO >C28-C36	<10.0	10.0	03/08/2024	ND					

Surrogate: 1-Chlorooctane 94.4 % 48.2-134

Surrogate: 1-Chlorooctadecane 91.0 % 49.1-148

Cardinal Laboratories

*=Accredited Analyte

PLEASE NOTE: Liability and Damages. Cardinal's liability and client's exclusive remedy for any claim arising, whether based in contract or tort, shall be limited to the amount paid by client for analyses. All claims, including those for negligence and any other cause whatsoever shall be deemed waived unless made in writing and received by Cardinal within thirty (30) days after completion of the applicable service. In no event shall Cardinal be liable for incidental or consequential damages, including, without limitation, business interruptions, loss of use, or loss of profits incurred by client, its subsidiaries, affiliates or successors arising out of or related to the performance of the services hereunder by Cardinal, regardless of whether such claim is based upon any of the above stated reasons or otherwise. Results relate only to the samples identified above. This report shall not be reproduced except in full with written approval of Cardinal Laboratories.

Celey D. Keene, Lab Director/Quality Manager



PHONE (575) 393-2326 ° 101 E. MARLAND ° HOBBS, NM 88240

Analytical Results For:

ENERGY TRANSFER
LINDSEY NEVELS
P. O. BOX 1226
JAL NM, 88252
Fax To:

Received: 03/07/2024
Reported: 03/12/2024
Project Name: A - 6
Project Number: NONE GIVEN
Project Location: NONE GIVEN

Sampling Date: 03/07/2024
Sampling Type: Soil
Sampling Condition: Cool & Intact
Sample Received By: Shalyn Rodriguez

Sample ID: BH 44 (H241150-54)

BTEx 8021B		mg/kg		Analyzed By: JH					
Analyte	Result	Reporting Limit	Analyzed	Method Blank	BS	% Recovery	True Value QC	RPD	Qualifier
Benzene*	<0.050	0.050	03/09/2024	ND	2.36	118	2.00	7.78	
Toluene*	<0.050	0.050	03/09/2024	ND	2.29	115	2.00	7.69	
Ethylbenzene*	<0.050	0.050	03/09/2024	ND	2.35	118	2.00	8.76	
Total Xylenes*	<0.150	0.150	03/09/2024	ND	7.06	118	6.00	8.75	
Total BTEX	<0.300	0.300	03/09/2024	ND					

Surrogate: 4-Bromofluorobenzene (PID) 112 % 71.5-134

Chloride, SM4500Cl-B		mg/kg		Analyzed By: HM						
Analyte	Result	Reporting Limit	Analyzed	Method Blank	BS	% Recovery	True Value QC	RPD	Qualifier	
Chloride	32.0	16.0	03/11/2024	ND	448	112	400	3.51		

TPH 8015M		mg/kg		Analyzed By: MS					
Analyte	Result	Reporting Limit	Analyzed	Method Blank	BS	% Recovery	True Value QC	RPD	Qualifier
GRO C6-C10*	<10.0	10.0	03/08/2024	ND	225	113	200	1.03	
DRO >C10-C28*	<10.0	10.0	03/08/2024	ND	225	113	200	0.0750	
EXT DRO >C28-C36	<10.0	10.0	03/08/2024	ND					

Surrogate: 1-Chlorooctane 87.8 % 48.2-134

Surrogate: 1-Chlorooctadecane 85.7 % 49.1-148

Cardinal Laboratories

*=Accredited Analyte

PLEASE NOTE: Liability and Damages. Cardinal's liability and client's exclusive remedy for any claim arising, whether based in contract or tort, shall be limited to the amount paid by client for analyses. All claims, including those for negligence and any other cause whatsoever shall be deemed waived unless made in writing and received by Cardinal within thirty (30) days after completion of the applicable service. In no event shall Cardinal be liable for incidental or consequential damages, including, without limitation, business interruptions, loss of use, or loss of profits incurred by client, its subsidiaries, affiliates or successors arising out of or related to the performance of the services hereunder by Cardinal, regardless of whether such claim is based upon any of the above stated reasons or otherwise. Results relate only to the samples identified above. This report shall not be reproduced except in full with written approval of Cardinal Laboratories.

Celey D. Keene, Lab Director/Quality Manager



PHONE (575) 393-2326 ° 101 E. MARLAND ° HOBBS, NM 88240

Analytical Results For:

ENERGY TRANSFER
LINDSEY NEVELS
P. O. BOX 1226
JAL NM, 88252
Fax To:

Received: 03/07/2024
Reported: 03/12/2024
Project Name: A - 6
Project Number: NONE GIVEN
Project Location: NONE GIVEN

Sampling Date: 03/07/2024
Sampling Type: Soil
Sampling Condition: Cool & Intact
Sample Received By: Shalyn Rodriguez

Sample ID: BH 45 (H241150-55)

BTX 8021B		mg/kg		Analyzed By: JH						
Analyte	Result	Reporting Limit	Analyzed	Method Blank	BS	% Recovery	True Value QC	RPD	Qualifier	
Benzene*	<0.050	0.050	03/09/2024	ND	2.36	118	2.00	7.78		
Toluene*	<0.050	0.050	03/09/2024	ND	2.29	115	2.00	7.69		
Ethylbenzene*	<0.050	0.050	03/09/2024	ND	2.35	118	2.00	8.76		
Total Xylenes*	<0.150	0.150	03/09/2024	ND	7.06	118	6.00	8.75		
Total BTX	<0.300	0.300	03/09/2024	ND						

Surrogate: 4-Bromofluorobenzene (PID) 121 % 71.5-134

Chloride, SM4500CI-B		mg/kg		Analyzed By: HM						
Analyte	Result	Reporting Limit	Analyzed	Method Blank	BS	% Recovery	True Value QC	RPD	Qualifier	
Chloride	<16.0	16.0	03/11/2024	ND	448	112	400	3.51		

TPH 8015M		mg/kg		Analyzed By: MS					
Analyte	Result	Reporting Limit	Analyzed	Method Blank	BS	% Recovery	True Value QC	RPD	Qualifier
GRO C6-C10*	<10.0	10.0	03/08/2024	ND	225	113	200	1.03	
DRO >C10-C28*	<10.0	10.0	03/08/2024	ND	225	113	200	0.0750	
EXT DRO >C28-C36	<10.0	10.0	03/08/2024	ND					

Surrogate: 1-Chlorooctane 85.9 % 48.2-134

Surrogate: 1-Chlorooctadecane 85.2 % 49.1-148

Cardinal Laboratories

*=Accredited Analyte

PLEASE NOTE: Liability and Damages. Cardinal's liability and client's exclusive remedy for any claim arising, whether based in contract or tort, shall be limited to the amount paid by client for analyses. All claims, including those for negligence and any other cause whatsoever shall be deemed waived unless made in writing and received by Cardinal within thirty (30) days after completion of the applicable service. In no event shall Cardinal be liable for incidental or consequential damages, including, without limitation, business interruptions, loss of use, or loss of profits incurred by client, its subsidiaries, affiliates or successors arising out of or related to the performance of the services hereunder by Cardinal, regardless of whether such claim is based upon any of the above stated reasons or otherwise. Results relate only to the samples identified above. This report shall not be reproduced except in full with written approval of Cardinal Laboratories.

Celey D. Keene, Lab Director/Quality Manager



PHONE (575) 393-2326 ° 101 E. MARLAND ° HOBBS, NM 88240

Analytical Results For:

ENERGY TRANSFER
LINDSEY NEVELS
P. O. BOX 1226
JAL NM, 88252
Fax To:

Received: 03/07/2024
Reported: 03/12/2024
Project Name: A - 6
Project Number: NONE GIVEN
Project Location: NONE GIVEN

Sampling Date: 03/07/2024
Sampling Type: Soil
Sampling Condition: Cool & Intact
Sample Received By: Shalyn Rodriguez

Sample ID: BH 46 (H241150-56)

BTEx 8021B		mg/kg		Analyzed By: JH						
Analyte	Result	Reporting Limit	Analyzed	Method Blank	BS	% Recovery	True Value QC	RPD	Qualifier	
Benzene*	<0.050	0.050	03/09/2024	ND	2.36	118	2.00	7.78		
Toluene*	<0.050	0.050	03/09/2024	ND	2.29	115	2.00	7.69		
Ethylbenzene*	<0.050	0.050	03/09/2024	ND	2.35	118	2.00	8.76		
Total Xylenes*	<0.150	0.150	03/09/2024	ND	7.06	118	6.00	8.75		
Total BTEX	<0.300	0.300	03/09/2024	ND						

Surrogate: 4-Bromofluorobenzene (PID) 118 % 71.5-134

Chloride, SM4500Cl-B		mg/kg		Analyzed By: HM						
Analyte	Result	Reporting Limit	Analyzed	Method Blank	BS	% Recovery	True Value QC	RPD	Qualifier	
Chloride	32.0	16.0	03/11/2024	ND	448	112	400	3.51		

TPH 8015M		mg/kg	Analyzed By: MS						
Analyte	Result	Reporting Limit	Analyzed	Method Blank	BS	% Recovery	True Value QC	RPD	Qualifier
GRO C6-C10*	<10.0	10.0	03/08/2024	ND	225	113	200	1.03	
DRO >C10-C28*	554	10.0	03/08/2024	ND	225	113	200	0.0750	
EXT DRO >C28-C36	133	10.0	03/08/2024	ND					

Surrogate: 1-Chlorooctane 85.9 % 48.2-134

Surrogate: 1-Chlorooctadecane 100 % 49.1-148

Cardinal Laboratories

*=Accredited Analyte

PLEASE NOTE: Liability and Damages. Cardinal's liability and client's exclusive remedy for any claim arising, whether based in contract or tort, shall be limited to the amount paid by client for analyses. All claims, including those for negligence and any other cause whatsoever shall be deemed waived unless made in writing and received by Cardinal within thirty (30) days after completion of the applicable service. In no event shall Cardinal be liable for incidental or consequential damages, including, without limitation, business interruptions, loss of use, or loss of profits incurred by client, its subsidiaries, affiliates or successors arising out of or related to the performance of the services hereunder by Cardinal, regardless of whether such claim is based upon any of the above stated reasons or otherwise. Results relate only to the samples identified above. This report shall not be reproduced except in full with written approval of Cardinal Laboratories.

Celey D. Keene, Lab Director/Quality Manager



PHONE (575) 393-2326 ° 101 E. MARLAND ° HOBBS, NM 88240

Analytical Results For:

ENERGY TRANSFER
LINDSEY NEVELS
P. O. BOX 1226
JAL NM, 88252
Fax To:

Received: 03/07/2024
Reported: 03/12/2024
Project Name: A - 6
Project Number: NONE GIVEN
Project Location: NONE GIVEN

Sampling Date: 03/07/2024
Sampling Type: Soil
Sampling Condition: Cool & Intact
Sample Received By: Shalyn Rodriguez

Sample ID: BH 47 (H241150-57)

BTEx 8021B		mg/kg		Analyzed By: JH					
Analyte	Result	Reporting Limit	Analyzed	Method Blank	BS	% Recovery	True Value QC	RPD	Qualifier
Benzene*	<0.050	0.050	03/09/2024	ND	2.36	118	2.00	7.78	
Toluene*	<0.050	0.050	03/09/2024	ND	2.29	115	2.00	7.69	
Ethylbenzene*	<0.050	0.050	03/09/2024	ND	2.35	118	2.00	8.76	
Total Xylenes*	<0.150	0.150	03/09/2024	ND	7.06	118	6.00	8.75	
Total BTEX	<0.300	0.300	03/09/2024	ND					

Surrogate: 4-Bromofluorobenzene (PID) 115 % 71.5-134

Chloride, SM4500Cl-B		mg/kg		Analyzed By: HM					
Analyte	Result	Reporting Limit	Analyzed	Method Blank	BS	% Recovery	True Value QC	RPD	Qualifier
Chloride	32.0	16.0	03/11/2024	ND	448	112	400	3.51	

TPH 8015M		mg/kg		Analyzed By: MS					
Analyte	Result	Reporting Limit	Analyzed	Method Blank	BS	% Recovery	True Value QC	RPD	Qualifier
GRO C6-C10*	<10.0	10.0	03/08/2024	ND	225	113	200	1.03	
DRO >C10-C28*	400	10.0	03/08/2024	ND	225	113	200	0.0750	
EXT DRO >C28-C36	79.4	10.0	03/08/2024	ND					

Surrogate: 1-Chlorooctane 89.8 % 48.2-134

Surrogate: 1-Chlorooctadecane 97.4 % 49.1-148

Cardinal Laboratories

*=Accredited Analyte

PLEASE NOTE: Liability and Damages. Cardinal's liability and client's exclusive remedy for any claim arising, whether based in contract or tort, shall be limited to the amount paid by client for analyses. All claims, including those for negligence and any other cause whatsoever shall be deemed waived unless made in writing and received by Cardinal within thirty (30) days after completion of the applicable service. In no event shall Cardinal be liable for incidental or consequential damages, including, without limitation, business interruptions, loss of use, or loss of profits incurred by client, its subsidiaries, affiliates or successors arising out of or related to the performance of the services hereunder by Cardinal, regardless of whether such claim is based upon any of the above stated reasons or otherwise. Results relate only to the samples identified above. This report shall not be reproduced except in full with written approval of Cardinal Laboratories.

Celey D. Keene, Lab Director/Quality Manager



PHONE (575) 393-2326 ° 101 E. MARLAND ° HOBBS, NM 88240

Analytical Results For:

ENERGY TRANSFER
LINDSEY NEVELS
P. O. BOX 1226
JAL NM, 88252
Fax To:

Received: 03/07/2024
Reported: 03/12/2024
Project Name: A - 6
Project Number: NONE GIVEN
Project Location: NONE GIVEN

Sampling Date: 03/07/2024
Sampling Type: Soil
Sampling Condition: Cool & Intact
Sample Received By: Shalyn Rodriguez

Sample ID: BH 48 (H241150-58)

BTEx 8021B		mg/kg		Analyzed By: JH					
Analyte	Result	Reporting Limit	Analyzed	Method Blank	BS	% Recovery	True Value QC	RPD	Qualifier
Benzene*	<0.050	0.050	03/09/2024	ND	2.36	118	2.00	7.78	
Toluene*	<0.050	0.050	03/09/2024	ND	2.29	115	2.00	7.69	
Ethylbenzene*	<0.050	0.050	03/09/2024	ND	2.35	118	2.00	8.76	
Total Xylenes*	<0.150	0.150	03/09/2024	ND	7.06	118	6.00	8.75	
Total BTEX	<0.300	0.300	03/09/2024	ND					

Surrogate: 4-Bromofluorobenzene (PID) 119 % 71.5-134

Chloride, SM4500Cl-B		mg/kg		Analyzed By: HM						
Analyte	Result	Reporting Limit	Analyzed	Method Blank	BS	% Recovery	True Value QC	RPD	Qualifier	
Chloride	64.0	16.0	03/11/2024	ND	448	112	400	3.51		

TPH 8015M		mg/kg		Analyzed By: MS					
Analyte	Result	Reporting Limit	Analyzed	Method Blank	BS	% Recovery	True Value QC	RPD	Qualifier
GRO C6-C10*	<10.0	10.0	03/08/2024	ND	225	113	200	1.03	
DRO >C10-C28*	433	10.0	03/08/2024	ND	225	113	200	0.0750	
EXT DRO >C28-C36	99.7	10.0	03/08/2024	ND					

Surrogate: 1-Chlorooctane 96.8 % 48.2-134

Surrogate: 1-Chlorooctadecane 106 % 49.1-148

Cardinal Laboratories

*=Accredited Analyte

PLEASE NOTE: Liability and Damages. Cardinal's liability and client's exclusive remedy for any claim arising, whether based in contract or tort, shall be limited to the amount paid by client for analyses. All claims, including those for negligence and any other cause whatsoever shall be deemed waived unless made in writing and received by Cardinal within thirty (30) days after completion of the applicable service. In no event shall Cardinal be liable for incidental or consequential damages, including, without limitation, business interruptions, loss of use, or loss of profits incurred by client, its subsidiaries, affiliates or successors arising out of or related to the performance of the services hereunder by Cardinal, regardless of whether such claim is based upon any of the above stated reasons or otherwise. Results relate only to the samples identified above. This report shall not be reproduced except in full with written approval of Cardinal Laboratories.

Celey D. Keene, Lab Director/Quality Manager



PHONE (575) 393-2326 ° 101 E. MARLAND ° HOBBS, NM 88240

Analytical Results For:

ENERGY TRANSFER
LINDSEY NEVELS
P. O. BOX 1226
JAL NM, 88252
Fax To:

Received: 03/07/2024
Reported: 03/12/2024
Project Name: A - 6
Project Number: NONE GIVEN
Project Location: NONE GIVEN

Sampling Date: 03/07/2024
Sampling Type: Soil
Sampling Condition: Cool & Intact
Sample Received By: Shalyn Rodriguez

Sample ID: SW 11 (H241150-59)

BTEx 8021B		mg/kg		Analyzed By: JH						
Analyte	Result	Reporting Limit	Analyzed	Method Blank	BS	% Recovery	True Value QC	RPD	Qualifier	
Benzene*	<0.050	0.050	03/09/2024	ND	2.36	118	2.00	7.78		
Toluene*	<0.050	0.050	03/09/2024	ND	2.29	115	2.00	7.69		
Ethylbenzene*	<0.050	0.050	03/09/2024	ND	2.35	118	2.00	8.76		
Total Xylenes*	<0.150	0.150	03/09/2024	ND	7.06	118	6.00	8.75		
Total BTEx	<0.300	0.300	03/09/2024	ND						

Surrogate: 4-Bromofluorobenzene (PID) 110 % 71.5-134

Chloride, SM4500CI-B		mg/kg		Analyzed By: HM						
Analyte	Result	Reporting Limit	Analyzed	Method Blank	BS	% Recovery	True Value QC	RPD	Qualifier	
Chloride	<16.0	16.0	03/11/2024	ND	448	112	400	3.51		

TPH 8015M		mg/kg		Analyzed By: MS					
Analyte	Result	Reporting Limit	Analyzed	Method Blank	BS	% Recovery	True Value QC	RPD	Qualifier
GRO C6-C10*	<10.0	10.0	03/08/2024	ND	225	113	200	1.03	
DRO >C10-C28*	<10.0	10.0	03/08/2024	ND	225	113	200	0.0750	
EXT DRO >C28-C36	<10.0	10.0	03/08/2024	ND					

Surrogate: 1-Chlorooctane 90.3 % 48.2-134

Surrogate: 1-Chlorooctadecane 87.3 % 49.1-148

Cardinal Laboratories

*=Accredited Analyte

PLEASE NOTE: Liability and Damages. Cardinal's liability and client's exclusive remedy for any claim arising, whether based in contract or tort, shall be limited to the amount paid by client for analyses. All claims, including those for negligence and any other cause whatsoever shall be deemed waived unless made in writing and received by Cardinal within thirty (30) days after completion of the applicable service. In no event shall Cardinal be liable for incidental or consequential damages, including, without limitation, business interruptions, loss of use, or loss of profits incurred by client, its subsidiaries, affiliates or successors arising out of or related to the performance of the services hereunder by Cardinal, regardless of whether such claim is based upon any of the above stated reasons or otherwise. Results relate only to the samples identified above. This report shall not be reproduced except in full with written approval of Cardinal Laboratories.

Celey D. Keene, Lab Director/Quality Manager



PHONE (575) 393-2326 ° 101 E. MARLAND ° HOBBS, NM 88240

Analytical Results For:

ENERGY TRANSFER
LINDSEY NEVELS
P. O. BOX 1226
JAL NM, 88252
Fax To:

Received: 03/07/2024
Reported: 03/12/2024
Project Name: A - 6
Project Number: NONE GIVEN
Project Location: NONE GIVEN

Sampling Date: 03/07/2024
Sampling Type: Soil
Sampling Condition: Cool & Intact
Sample Received By: Shalyn Rodriguez

Sample ID: SW 12 (H241150-60)

BTEx 8021B		mg/kg		Analyzed By: JH						
Analyte	Result	Reporting Limit	Analyzed	Method Blank	BS	% Recovery	True Value QC	RPD	Qualifier	
Benzene*	<0.050	0.050	03/09/2024	ND	2.36	118	2.00	7.78		
Toluene*	<0.050	0.050	03/09/2024	ND	2.29	115	2.00	7.69		
Ethylbenzene*	<0.050	0.050	03/09/2024	ND	2.35	118	2.00	8.76		
Total Xylenes*	<0.150	0.150	03/09/2024	ND	7.06	118	6.00	8.75		
Total BTEx	<0.300	0.300	03/09/2024	ND						

Surrogate: 4-Bromofluorobenzene (PID) 117 % 71.5-134

Chloride, SM4500CI-B		mg/kg		Analyzed By: HM						
Analyte	Result	Reporting Limit	Analyzed	Method Blank	BS	% Recovery	True Value QC	RPD	Qualifier	
Chloride	<16.0	16.0	03/11/2024	ND	448	112	400	3.51		

TPH 8015M		mg/kg		Analyzed By: MS					
Analyte	Result	Reporting Limit	Analyzed	Method Blank	BS	% Recovery	True Value QC	RPD	Qualifier
GRO C6-C10*	<10.0	10.0	03/08/2024	ND	225	113	200	1.03	
DRO >C10-C28*	<10.0	10.0	03/08/2024	ND	225	113	200	0.0750	
EXT DRO >C28-C36	<10.0	10.0	03/08/2024	ND					

Surrogate: 1-Chlorooctane 91.3 % 48.2-134

Surrogate: 1-Chlorooctadecane 89.7 % 49.1-148

Cardinal Laboratories

*=Accredited Analyte

PLEASE NOTE: Liability and Damages. Cardinal's liability and client's exclusive remedy for any claim arising, whether based in contract or tort, shall be limited to the amount paid by client for analyses. All claims, including those for negligence and any other cause whatsoever shall be deemed waived unless made in writing and received by Cardinal within thirty (30) days after completion of the applicable service. In no event shall Cardinal be liable for incidental or consequential damages, including, without limitation, business interruptions, loss of use, or loss of profits incurred by client, its subsidiaries, affiliates or successors arising out of or related to the performance of the services hereunder by Cardinal, regardless of whether such claim is based upon any of the above stated reasons or otherwise. Results relate only to the samples identified above. This report shall not be reproduced except in full with written approval of Cardinal Laboratories.

Celey D. Keene, Lab Director/Quality Manager



PHONE (575) 393-2326 ° 101 E. MARLAND ° HOBBS, NM 88240

Analytical Results For:

ENERGY TRANSFER
LINDSEY NEVELS
P. O. BOX 1226
JAL NM, 88252
Fax To:

Received: 03/07/2024
Reported: 03/12/2024
Project Name: A - 6
Project Number: NONE GIVEN
Project Location: NONE GIVEN

Sampling Date: 03/07/2024
Sampling Type: Soil
Sampling Condition: Cool & Intact
Sample Received By: Shalyn Rodriguez

Sample ID: SW 13 (H241150-61)

BTEx 8021B		mg/kg		Analyzed By: JH						
Analyte	Result	Reporting Limit	Analyzed	Method Blank	BS	% Recovery	True Value QC	RPD	Qualifier	
Benzene*	<0.050	0.050	03/09/2024	ND	2.36	118	2.00	7.78		
Toluene*	<0.050	0.050	03/09/2024	ND	2.29	115	2.00	7.69		
Ethylbenzene*	<0.050	0.050	03/09/2024	ND	2.35	118	2.00	8.76		
Total Xylenes*	<0.150	0.150	03/09/2024	ND	7.06	118	6.00	8.75		
Total BTEX	<0.300	0.300	03/09/2024	ND						

Surrogate: 4-Bromofluorobenzene (PID) 117 % 71.5-134

Chloride, SM4500Cl-B		mg/kg		Analyzed By: HM						
Analyte	Result	Reporting Limit	Analyzed	Method Blank	BS	% Recovery	True Value QC	RPD	Qualifier	
Chloride	<16.0	16.0	03/11/2024	ND	448	112	400	3.51		

TPH 8015M		mg/kg		Analyzed By: MS					
Analyte	Result	Reporting Limit	Analyzed	Method Blank	BS	% Recovery	True Value QC	RPD	Qualifier
GRO C6-C10*	<10.0	10.0	03/08/2024	ND	225	113	200	1.03	
DRO >C10-C28*	<10.0	10.0	03/08/2024	ND	225	113	200	0.0750	
EXT DRO >C28-C36	<10.0	10.0	03/08/2024	ND					

Surrogate: 1-Chlorooctane 100 % 48.2-134

Surrogate: 1-Chlorooctadecane 102 % 49.1-148

Cardinal Laboratories

*=Accredited Analyte

PLEASE NOTE: Liability and Damages. Cardinal's liability and client's exclusive remedy for any claim arising, whether based in contract or tort, shall be limited to the amount paid by client for analyses. All claims, including those for negligence and any other cause whatsoever shall be deemed waived unless made in writing and received by Cardinal within thirty (30) days after completion of the applicable service. In no event shall Cardinal be liable for incidental or consequential damages, including, without limitation, business interruptions, loss of use, or loss of profits incurred by client, its subsidiaries, affiliates or successors arising out of or related to the performance of the services hereunder by Cardinal, regardless of whether such claim is based upon any of the above stated reasons or otherwise. Results relate only to the samples identified above. This report shall not be reproduced except in full with written approval of Cardinal Laboratories.

Celey D. Keene, Lab Director/Quality Manager



PHONE (575) 393-2326 ° 101 E. MARLAND ° HOBBS, NM 88240

Analytical Results For:

ENERGY TRANSFER
LINDSEY NEVELS
P. O. BOX 1226
JAL NM, 88252
Fax To:

Received: 03/07/2024
Reported: 03/12/2024
Project Name: A - 6
Project Number: NONE GIVEN
Project Location: NONE GIVEN

Sampling Date: 03/07/2024
Sampling Type: Soil
Sampling Condition: Cool & Intact
Sample Received By: Shalyn Rodriguez

Sample ID: SW 14 (H241150-62)

BTEx 8021B		mg/kg		Analyzed By: JH						
Analyte	Result	Reporting Limit	Analyzed	Method Blank	BS	% Recovery	True Value QC	RPD	Qualifier	
Benzene*	<0.050	0.050	03/09/2024	ND	2.36	118	2.00	7.78		
Toluene*	<0.050	0.050	03/09/2024	ND	2.29	115	2.00	7.69		
Ethylbenzene*	<0.050	0.050	03/09/2024	ND	2.35	118	2.00	8.76		
Total Xylenes*	<0.150	0.150	03/09/2024	ND	7.06	118	6.00	8.75		
Total BTEX	<0.300	0.300	03/09/2024	ND						

Surrogate: 4-Bromofluorobenzene (PID) 120 % 71.5-134

Chloride, SM4500Cl-B		mg/kg		Analyzed By: HM						
Analyte	Result	Reporting Limit	Analyzed	Method Blank	BS	% Recovery	True Value QC	RPD	Qualifier	
Chloride	16.0	16.0	03/11/2024	ND	448	112	400	3.51		

TPH 8015M		mg/kg		Analyzed By: MS					
Analyte	Result	Reporting Limit	Analyzed	Method Blank	BS	% Recovery	True Value QC	RPD	Qualifier
GRO C6-C10*	<10.0	10.0	03/08/2024	ND	225	113	200	1.03	
DRO >C10-C28*	<10.0	10.0	03/08/2024	ND	225	113	200	0.0750	
EXT DRO >C28-C36	<10.0	10.0	03/08/2024	ND					

Surrogate: 1-Chlorooctane 103 % 48.2-134

Surrogate: 1-Chlorooctadecane 105 % 49.1-148

Cardinal Laboratories

*=Accredited Analyte

PLEASE NOTE: Liability and Damages. Cardinal's liability and client's exclusive remedy for any claim arising, whether based in contract or tort, shall be limited to the amount paid by client for analyses. All claims, including those for negligence and any other cause whatsoever shall be deemed waived unless made in writing and received by Cardinal within thirty (30) days after completion of the applicable service. In no event shall Cardinal be liable for incidental or consequential damages, including, without limitation, business interruptions, loss of use, or loss of profits incurred by client, its subsidiaries, affiliates or successors arising out of or related to the performance of the services hereunder by Cardinal, regardless of whether such claim is based upon any of the above stated reasons or otherwise. Results relate only to the samples identified above. This report shall not be reproduced except in full with written approval of Cardinal Laboratories.

Celey D. Keene, Lab Director/Quality Manager



PHONE (575) 393-2326 ° 101 E. MARLAND ° HOBBS, NM 88240

Analytical Results For:

ENERGY TRANSFER
LINDSEY NEVELS
P. O. BOX 1226
JAL NM, 88252
Fax To:

Received: 03/07/2024
Reported: 03/12/2024
Project Name: A - 6
Project Number: NONE GIVEN
Project Location: NONE GIVEN

Sampling Date: 03/07/2024
Sampling Type: Soil
Sampling Condition: Cool & Intact
Sample Received By: Shalyn Rodriguez

Sample ID: SW 15 (H241150-63)

BTEx 8021B		mg/kg		Analyzed By: JH					
Analyte	Result	Reporting Limit	Analyzed	Method Blank	BS	% Recovery	True Value QC	RPD	Qualifier
Benzene*	<0.050	0.050	03/09/2024	ND	2.36	118	2.00	7.78	
Toluene*	<0.050	0.050	03/09/2024	ND	2.29	115	2.00	7.69	
Ethylbenzene*	<0.050	0.050	03/09/2024	ND	2.35	118	2.00	8.76	
Total Xylenes*	<0.150	0.150	03/09/2024	ND	7.06	118	6.00	8.75	
Total BTEX	<0.300	0.300	03/09/2024	ND					

Surrogate: 4-Bromofluorobenzene (PID) 116 % 71.5-134

Chloride, SM4500Cl-B		mg/kg		Analyzed By: HM					
Analyte	Result	Reporting Limit	Analyzed	Method Blank	BS	% Recovery	True Value QC	RPD	Qualifier
Chloride	<16.0	16.0	03/11/2024	ND	448	112	400	3.51	

TPH 8015M		mg/kg		Analyzed By: MS					
Analyte	Result	Reporting Limit	Analyzed	Method Blank	BS	% Recovery	True Value QC	RPD	Qualifier
GRO C6-C10*	<10.0	10.0	03/08/2024	ND	225	113	200	1.03	
DRO >C10-C28*	<10.0	10.0	03/08/2024	ND	225	113	200	0.0750	
EXT DRO >C28-C36	<10.0	10.0	03/08/2024	ND					

Surrogate: 1-Chlorooctane 107 % 48.2-134

Surrogate: 1-Chlorooctadecane 108 % 49.1-148

Cardinal Laboratories

*=Accredited Analyte

PLEASE NOTE: Liability and Damages. Cardinal's liability and client's exclusive remedy for any claim arising, whether based in contract or tort, shall be limited to the amount paid by client for analyses. All claims, including those for negligence and any other cause whatsoever shall be deemed waived unless made in writing and received by Cardinal within thirty (30) days after completion of the applicable service. In no event shall Cardinal be liable for incidental or consequential damages, including, without limitation, business interruptions, loss of use, or loss of profits incurred by client, its subsidiaries, affiliates or successors arising out of or related to the performance of the services hereunder by Cardinal, regardless of whether such claim is based upon any of the above stated reasons or otherwise. Results relate only to the samples identified above. This report shall not be reproduced except in full with written approval of Cardinal Laboratories.

Celey D. Keene, Lab Director/Quality Manager



PHONE (575) 393-2326 ° 101 E. MARLAND ° HOBBS, NM 88240

Analytical Results For:

ENERGY TRANSFER
LINDSEY NEVELS
P. O. BOX 1226
JAL NM, 88252
Fax To:

Received: 03/07/2024
Reported: 03/12/2024
Project Name: A - 6
Project Number: NONE GIVEN
Project Location: NONE GIVEN

Sampling Date: 03/07/2024
Sampling Type: Soil
Sampling Condition: Cool & Intact
Sample Received By: Shalyn Rodriguez

Sample ID: SW 16 (H241150-64)

BTEx 8021B		mg/kg		Analyzed By: JH					
Analyte	Result	Reporting Limit	Analyzed	Method Blank	BS	% Recovery	True Value QC	RPD	Qualifier
Benzene*	<0.050	0.050	03/09/2024	ND	2.36	118	2.00	7.78	
Toluene*	<0.050	0.050	03/09/2024	ND	2.29	115	2.00	7.69	
Ethylbenzene*	<0.050	0.050	03/09/2024	ND	2.35	118	2.00	8.76	
Total Xylenes*	<0.150	0.150	03/09/2024	ND	7.06	118	6.00	8.75	
Total BTEX	<0.300	0.300	03/09/2024	ND					

Surrogate: 4-Bromofluorobenzene (PID) 115 % 71.5-134

Chloride, SM4500Cl-B		mg/kg		Analyzed By: HM						
Analyte	Result	Reporting Limit	Analyzed	Method Blank	BS	% Recovery	True Value QC	RPD	Qualifier	
Chloride	<16.0	16.0	03/11/2024	ND	448	112	400	3.51		

TPH 8015M		mg/kg		Analyzed By: MS					
Analyte	Result	Reporting Limit	Analyzed	Method Blank	BS	% Recovery	True Value QC	RPD	Qualifier
GRO C6-C10*	<10.0	10.0	03/08/2024	ND	225	113	200	1.03	
DRO >C10-C28*	<10.0	10.0	03/08/2024	ND	225	113	200	0.0750	
EXT DRO >C28-C36	<10.0	10.0	03/08/2024	ND					

Surrogate: 1-Chlorooctane 117 % 48.2-134

Surrogate: 1-Chlorooctadecane 117 % 49.1-148

Cardinal Laboratories

*=Accredited Analyte

PLEASE NOTE: Liability and Damages. Cardinal's liability and client's exclusive remedy for any claim arising, whether based in contract or tort, shall be limited to the amount paid by client for analyses. All claims, including those for negligence and any other cause whatsoever shall be deemed waived unless made in writing and received by Cardinal within thirty (30) days after completion of the applicable service. In no event shall Cardinal be liable for incidental or consequential damages, including, without limitation, business interruptions, loss of use, or loss of profits incurred by client, its subsidiaries, affiliates or successors arising out of or related to the performance of the services hereunder by Cardinal, regardless of whether such claim is based upon any of the above stated reasons or otherwise. Results relate only to the samples identified above. This report shall not be reproduced except in full with written approval of Cardinal Laboratories.

Celey D. Keene, Lab Director/Quality Manager



PHONE (575) 393-2326 ° 101 E. MARLAND ° HOBBS, NM 88240

Analytical Results For:

ENERGY TRANSFER
LINDSEY NEVELS
P. O. BOX 1226
JAL NM, 88252
Fax To:

Received: 03/07/2024
Reported: 03/12/2024
Project Name: A - 6
Project Number: NONE GIVEN
Project Location: NONE GIVEN

Sampling Date: 03/07/2024
Sampling Type: Soil
Sampling Condition: Cool & Intact
Sample Received By: Shalyn Rodriguez

Sample ID: SW 17 (H241150-65)

BTX 8021B		mg/kg		Analyzed By: JH						
Analyte	Result	Reporting Limit	Analyzed	Method Blank	BS	% Recovery	True Value QC	RPD	Qualifier	
Benzene*	<0.050	0.050	03/09/2024	ND	2.36	118	2.00	7.78		
Toluene*	<0.050	0.050	03/09/2024	ND	2.29	115	2.00	7.69		
Ethylbenzene*	<0.050	0.050	03/09/2024	ND	2.35	118	2.00	8.76		
Total Xylenes*	<0.150	0.150	03/09/2024	ND	7.06	118	6.00	8.75		
Total BTX	<0.300	0.300	03/09/2024	ND						

Surrogate: 4-Bromofluorobenzene (PID) 116 % 71.5-134

Chloride, SM4500CI-B		mg/kg		Analyzed By: HM						
Analyte	Result	Reporting Limit	Analyzed	Method Blank	BS	% Recovery	True Value QC	RPD	Qualifier	
Chloride	<16.0	16.0	03/11/2024	ND	448	112	400	3.51		

TPH 8015M		mg/kg		Analyzed By: MS					
Analyte	Result	Reporting Limit	Analyzed	Method Blank	BS	% Recovery	True Value QC	RPD	Qualifier
GRO C6-C10*	<10.0	10.0	03/08/2024	ND	225	113	200	1.03	
DRO >C10-C28*	<10.0	10.0	03/08/2024	ND	225	113	200	0.0750	
EXT DRO >C28-C36	<10.0	10.0	03/08/2024	ND					

Surrogate: 1-Chlorooctane 108 % 48.2-134

Surrogate: 1-Chlorooctadecane 109 % 49.1-148

Cardinal Laboratories

*=Accredited Analyte

PLEASE NOTE: Liability and Damages. Cardinal's liability and client's exclusive remedy for any claim arising, whether based in contract or tort, shall be limited to the amount paid by client for analyses. All claims, including those for negligence and any other cause whatsoever shall be deemed waived unless made in writing and received by Cardinal within thirty (30) days after completion of the applicable service. In no event shall Cardinal be liable for incidental or consequential damages, including, without limitation, business interruptions, loss of use, or loss of profits incurred by client, its subsidiaries, affiliates or successors arising out of or related to the performance of the services hereunder by Cardinal, regardless of whether such claim is based upon any of the above stated reasons or otherwise. Results relate only to the samples identified above. This report shall not be reproduced except in full with written approval of Cardinal Laboratories.

Celey D. Keene, Lab Director/Quality Manager



PHONE (575) 393-2326 ° 101 E. MARLAND ° HOBBS, NM 88240

Analytical Results For:

ENERGY TRANSFER
LINDSEY NEVELS
P. O. BOX 1226
JAL NM, 88252
Fax To:

Received: 03/07/2024
Reported: 03/12/2024
Project Name: A - 6
Project Number: NONE GIVEN
Project Location: NONE GIVEN

Sampling Date: 03/07/2024
Sampling Type: Soil
Sampling Condition: Cool & Intact
Sample Received By: Shalyn Rodriguez

Sample ID: SW 18 (H241150-66)

BTEx 8021B		mg/kg		Analyzed By: JH					
Analyte	Result	Reporting Limit	Analyzed	Method Blank	BS	% Recovery	True Value QC	RPD	Qualifier
Benzene*	<0.050	0.050	03/09/2024	ND	2.36	118	2.00	7.78	
Toluene*	<0.050	0.050	03/09/2024	ND	2.29	115	2.00	7.69	
Ethylbenzene*	<0.050	0.050	03/09/2024	ND	2.35	118	2.00	8.76	
Total Xylenes*	<0.150	0.150	03/09/2024	ND	7.06	118	6.00	8.75	
Total BTEX	<0.300	0.300	03/09/2024	ND					

Surrogate: 4-Bromofluorobenzene (PID) 114 % 71.5-134

Chloride, SM4500Cl-B		mg/kg		Analyzed By: AC					
Analyte	Result	Reporting Limit	Analyzed	Method Blank	BS	% Recovery	True Value QC	RPD	Qualifier
Chloride	<16.0	16.0	03/11/2024	ND	400	100	400	3.92	

TPH 8015M		mg/kg		Analyzed By: MS					
Analyte	Result	Reporting Limit	Analyzed	Method Blank	BS	% Recovery	True Value QC	RPD	Qualifier
GRO C6-C10*	<10.0	10.0	03/08/2024	ND	225	113	200	1.03	
DRO >C10-C28*	<10.0	10.0	03/08/2024	ND	225	113	200	0.0750	
EXT DRO >C28-C36	<10.0	10.0	03/08/2024	ND					

Surrogate: 1-Chlorooctane 110 % 48.2-134

Surrogate: 1-Chlorooctadecane 111 % 49.1-148

Cardinal Laboratories

*=Accredited Analyte

PLEASE NOTE: Liability and Damages. Cardinal's liability and client's exclusive remedy for any claim arising, whether based in contract or tort, shall be limited to the amount paid by client for analyses. All claims, including those for negligence and any other cause whatsoever shall be deemed waived unless made in writing and received by Cardinal within thirty (30) days after completion of the applicable service. In no event shall Cardinal be liable for incidental or consequential damages, including, without limitation, business interruptions, loss of use, or loss of profits incurred by client, its subsidiaries, affiliates or successors arising out of or related to the performance of the services hereunder by Cardinal, regardless of whether such claim is based upon any of the above stated reasons or otherwise. Results relate only to the samples identified above. This report shall not be reproduced except in full with written approval of Cardinal Laboratories.

Celey D. Keene, Lab Director/Quality Manager



PHONE (575) 393-2326 ° 101 E. MARLAND ° HOBBS, NM 88240

Analytical Results For:

ENERGY TRANSFER
LINDSEY NEVELS
P. O. BOX 1226
JAL NM, 88252
Fax To:

Received: 03/07/2024
Reported: 03/12/2024
Project Name: A - 6
Project Number: NONE GIVEN
Project Location: NONE GIVEN

Sampling Date: 03/07/2024
Sampling Type: Soil
Sampling Condition: Cool & Intact
Sample Received By: Shalyn Rodriguez

Sample ID: SW 19 (H241150-67)

BTEx 8021B		mg/kg		Analyzed By: JH					
Analyte	Result	Reporting Limit	Analyzed	Method Blank	BS	% Recovery	True Value QC	RPD	Qualifier
Benzene*	<0.050	0.050	03/09/2024	ND	2.36	118	2.00	7.78	
Toluene*	<0.050	0.050	03/09/2024	ND	2.29	115	2.00	7.69	
Ethylbenzene*	<0.050	0.050	03/09/2024	ND	2.35	118	2.00	8.76	
Total Xylenes*	<0.150	0.150	03/09/2024	ND	7.06	118	6.00	8.75	
Total BTEX	<0.300	0.300	03/09/2024	ND					

Surrogate: 4-Bromofluorobenzene (PID) 113 % 71.5-134

Chloride, SM4500Cl-B		mg/kg		Analyzed By: AC					
Analyte	Result	Reporting Limit	Analyzed	Method Blank	BS	% Recovery	True Value QC	RPD	Qualifier
Chloride	32.0	16.0	03/11/2024	ND	400	100	400	3.92	

TPH 8015M		mg/kg		Analyzed By: MS					
Analyte	Result	Reporting Limit	Analyzed	Method Blank	BS	% Recovery	True Value QC	RPD	Qualifier
GRO C6-C10*	<10.0	10.0	03/08/2024	ND	228	114	200	4.37	
DRO >C10-C28*	<10.0	10.0	03/08/2024	ND	219	110	200	4.34	
EXT DRO >C28-C36	<10.0	10.0	03/08/2024	ND					

Surrogate: 1-Chlorooctane 92.5 % 48.2-134

Surrogate: 1-Chlorooctadecane 86.6 % 49.1-148

Cardinal Laboratories

*=Accredited Analyte

PLEASE NOTE: Liability and Damages. Cardinal's liability and client's exclusive remedy for any claim arising, whether based in contract or tort, shall be limited to the amount paid by client for analyses. All claims, including those for negligence and any other cause whatsoever shall be deemed waived unless made in writing and received by Cardinal within thirty (30) days after completion of the applicable service. In no event shall Cardinal be liable for incidental or consequential damages, including, without limitation, business interruptions, loss of use, or loss of profits incurred by client, its subsidiaries, affiliates or successors arising out of or related to the performance of the services hereunder by Cardinal, regardless of whether such claim is based upon any of the above stated reasons or otherwise. Results relate only to the samples identified above. This report shall not be reproduced except in full with written approval of Cardinal Laboratories.

Celey D. Keene, Lab Director/Quality Manager



PHONE (575) 393-2326 ° 101 E. MARLAND ° HOBBS, NM 88240

Analytical Results For:

ENERGY TRANSFER
LINDSEY NEVELS
P. O. BOX 1226
JAL NM, 88252
Fax To:

Received: 03/07/2024
Reported: 03/12/2024
Project Name: A - 6
Project Number: NONE GIVEN
Project Location: NONE GIVEN

Sampling Date: 03/07/2024
Sampling Type: Soil
Sampling Condition: Cool & Intact
Sample Received By: Shalyn Rodriguez

Sample ID: SW 20 (H241150-68)

BTEx 8021B		mg/kg		Analyzed By: JH					
Analyte	Result	Reporting Limit	Analyzed	Method Blank	BS	% Recovery	True Value QC	RPD	Qualifier
Benzene*	<0.050	0.050	03/09/2024	ND	2.36	118	2.00	7.78	
Toluene*	<0.050	0.050	03/09/2024	ND	2.29	115	2.00	7.69	
Ethylbenzene*	<0.050	0.050	03/09/2024	ND	2.35	118	2.00	8.76	
Total Xylenes*	<0.150	0.150	03/09/2024	ND	7.06	118	6.00	8.75	
Total BTEX	<0.300	0.300	03/09/2024	ND					

Surrogate: 4-Bromofluorobenzene (PID) 111 % 71.5-134

Chloride, SM4500Cl-B		mg/kg		Analyzed By: AC					
Analyte	Result	Reporting Limit	Analyzed	Method Blank	BS	% Recovery	True Value QC	RPD	Qualifier
Chloride	<16.0	16.0	03/11/2024	ND	400	100	400	3.92	

TPH 8015M		mg/kg		Analyzed By: MS					
Analyte	Result	Reporting Limit	Analyzed	Method Blank	BS	% Recovery	True Value QC	RPD	Qualifier
GRO C6-C10*	<10.0	10.0	03/08/2024	ND	228	114	200	4.37	
DRO >C10-C28*	<10.0	10.0	03/08/2024	ND	219	110	200	4.34	
EXT DRO >C28-C36	<10.0	10.0	03/08/2024	ND					

Surrogate: 1-Chlorooctane 97.7 % 48.2-134

Surrogate: 1-Chlorooctadecane 89.1 % 49.1-148

Cardinal Laboratories

*=Accredited Analyte

PLEASE NOTE: Liability and Damages. Cardinal's liability and client's exclusive remedy for any claim arising, whether based in contract or tort, shall be limited to the amount paid by client for analyses. All claims, including those for negligence and any other cause whatsoever shall be deemed waived unless made in writing and received by Cardinal within thirty (30) days after completion of the applicable service. In no event shall Cardinal be liable for incidental or consequential damages, including, without limitation, business interruptions, loss of use, or loss of profits incurred by client, its subsidiaries, affiliates or successors arising out of or related to the performance of the services hereunder by Cardinal, regardless of whether such claim is based upon any of the above stated reasons or otherwise. Results relate only to the samples identified above. This report shall not be reproduced except in full with written approval of Cardinal Laboratories.

Celey D. Keene, Lab Director/Quality Manager



PHONE (575) 393-2326 ° 101 E. MARLAND ° HOBBS, NM 88240

Analytical Results For:

ENERGY TRANSFER
LINDSEY NEVELS
P. O. BOX 1226
JAL NM, 88252
Fax To:

Received: 03/07/2024
Reported: 03/12/2024
Project Name: A - 6
Project Number: NONE GIVEN
Project Location: NONE GIVEN

Sampling Date: 03/07/2024
Sampling Type: Soil
Sampling Condition: Cool & Intact
Sample Received By: Shalyn Rodriguez

Sample ID: SW 21 (H241150-69)

BTEx 8021B		mg/kg		Analyzed By: JH					
Analyte	Result	Reporting Limit	Analyzed	Method Blank	BS	% Recovery	True Value QC	RPD	Qualifier
Benzene*	<0.050	0.050	03/09/2024	ND	1.94	97.1	2.00	0.721	
Toluene*	<0.050	0.050	03/09/2024	ND	2.04	102	2.00	1.33	
Ethylbenzene*	<0.050	0.050	03/09/2024	ND	2.00	100	2.00	1.65	
Total Xylenes*	<0.150	0.150	03/09/2024	ND	6.09	102	6.00	1.63	
Total BTEX	<0.300	0.300	03/09/2024	ND					

Surrogate: 4-Bromofluorobenzene (PID) 109 % 71.5-134

Chloride, SM4500Cl-B		mg/kg		Analyzed By: AC					
Analyte	Result	Reporting Limit	Analyzed	Method Blank	BS	% Recovery	True Value QC	RPD	Qualifier
Chloride	32.0	16.0	03/11/2024	ND	400	100	400	3.92	

TPH 8015M		mg/kg		Analyzed By: MS					
Analyte	Result	Reporting Limit	Analyzed	Method Blank	BS	% Recovery	True Value QC	RPD	Qualifier
GRO C6-C10*	<10.0	10.0	03/08/2024	ND	228	114	200	4.37	
DRO >C10-C28*	<10.0	10.0	03/08/2024	ND	219	110	200	4.34	
EXT DRO >C28-C36	<10.0	10.0	03/08/2024	ND					

Surrogate: 1-Chlorooctane 103 % 48.2-134

Surrogate: 1-Chlorooctadecane 95.7 % 49.1-148

Cardinal Laboratories

*=Accredited Analyte

PLEASE NOTE: Liability and Damages. Cardinal's liability and client's exclusive remedy for any claim arising, whether based in contract or tort, shall be limited to the amount paid by client for analyses. All claims, including those for negligence and any other cause whatsoever shall be deemed waived unless made in writing and received by Cardinal within thirty (30) days after completion of the applicable service. In no event shall Cardinal be liable for incidental or consequential damages, including, without limitation, business interruptions, loss of use, or loss of profits incurred by client, its subsidiaries, affiliates or successors arising out of or related to the performance of the services hereunder by Cardinal, regardless of whether such claim is based upon any of the above stated reasons or otherwise. Results relate only to the samples identified above. This report shall not be reproduced except in full with written approval of Cardinal Laboratories.

Celey D. Keene, Lab Director/Quality Manager



PHONE (575) 393-2326 ° 101 E. MARLAND ° HOBBS, NM 88240

Analytical Results For:

ENERGY TRANSFER
LINDSEY NEVELS
P. O. BOX 1226
JAL NM, 88252
Fax To:

Received: 03/07/2024
Reported: 03/12/2024
Project Name: A - 6
Project Number: NONE GIVEN
Project Location: NONE GIVEN

Sampling Date: 03/07/2024
Sampling Type: Soil
Sampling Condition: Cool & Intact
Sample Received By: Shalyn Rodriguez

Sample ID: SW 22 (H241150-70)

BTEx 8021B		mg/kg		Analyzed By: JH					
Analyte	Result	Reporting Limit	Analyzed	Method Blank	BS	% Recovery	True Value QC	RPD	Qualifier
Benzene*	<0.050	0.050	03/09/2024	ND	1.94	97.1	2.00	0.721	
Toluene*	<0.050	0.050	03/09/2024	ND	2.04	102	2.00	1.33	
Ethylbenzene*	<0.050	0.050	03/09/2024	ND	2.00	100	2.00	1.65	
Total Xylenes*	<0.150	0.150	03/09/2024	ND	6.09	102	6.00	1.63	
Total BTEX	<0.300	0.300	03/09/2024	ND					

Surrogate: 4-Bromofluorobenzene (PID) 110 % 71.5-134

Chloride, SM4500Cl-B		mg/kg		Analyzed By: AC					
Analyte	Result	Reporting Limit	Analyzed	Method Blank	BS	% Recovery	True Value QC	RPD	Qualifier
Chloride	32.0	16.0	03/11/2024	ND	400	100	400	3.92	

TPH 8015M		mg/kg		Analyzed By: MS					
Analyte	Result	Reporting Limit	Analyzed	Method Blank	BS	% Recovery	True Value QC	RPD	Qualifier
GRO C6-C10*	<10.0	10.0	03/08/2024	ND	228	114	200	4.37	
DRO >C10-C28*	<10.0	10.0	03/08/2024	ND	219	110	200	4.34	
EXT DRO >C28-C36	<10.0	10.0	03/08/2024	ND					

Surrogate: 1-Chlorooctane 97.5 % 48.2-134

Surrogate: 1-Chlorooctadecane 89.2 % 49.1-148

Cardinal Laboratories

*=Accredited Analyte

PLEASE NOTE: Liability and Damages. Cardinal's liability and client's exclusive remedy for any claim arising, whether based in contract or tort, shall be limited to the amount paid by client for analyses. All claims, including those for negligence and any other cause whatsoever shall be deemed waived unless made in writing and received by Cardinal within thirty (30) days after completion of the applicable service. In no event shall Cardinal be liable for incidental or consequential damages, including, without limitation, business interruptions, loss of use, or loss of profits incurred by client, its subsidiaries, affiliates or successors arising out of or related to the performance of the services hereunder by Cardinal, regardless of whether such claim is based upon any of the above stated reasons or otherwise. Results relate only to the samples identified above. This report shall not be reproduced except in full with written approval of Cardinal Laboratories.

Celey D. Keene, Lab Director/Quality Manager



PHONE (575) 393-2326 ° 101 E. MARLAND ° HOBBS, NM 88240

Notes and Definitions

ND	Analyte NOT DETECTED at or above the reporting limit
RPD	Relative Percent Difference
**	Samples not received at proper temperature of 6°C or below.
***	Insufficient time to reach temperature.
-	Chloride by SM4500Cl-B does not require samples be received at or below 6°C Samples reported on an as received basis (wet) unless otherwise noted on report

Cardinal Laboratories

*=Accredited Analyte

PLEASE NOTE: Liability and Damages. Cardinal's liability and client's exclusive remedy for any claim arising, whether based in contract or tort, shall be limited to the amount paid by client for analyses. All claims, including those for negligence and any other cause whatsoever shall be deemed waived unless made in writing and received by Cardinal within thirty (30) days after completion of the applicable service. In no event shall Cardinal be liable for incidental or consequential damages, including, without limitation, business interruptions, loss of use, or loss of profits incurred by client, its subsidiaries, affiliates or successors arising out of or related to the performance of the services hereunder by Cardinal, regardless of whether such claim is based upon any of the above stated reasons or otherwise. Results relate only to the samples identified above. This report shall not be reproduced except in full with written approval of Cardinal Laboratories.

A handwritten signature in black ink, appearing to read "Celey D. Keene".

Celey D. Keene, Lab Director/Quality Manager



CHAIN-OF-CUSTODY AND ANALYSIS REQUEST

101 East Marland, Hobbs, NM 88240
(575) 393-2326 FAX (575) 393-2476

WBS E-24023-64-2130021

Company Name: Wolfpack				BILL TO				ANALYSIS REQUEST												
Project Manager: Lindsay Newels				P.O. #:																
Address:				Company: ETC																
City:	State:	Zip:			Attn: Jean Eusem															
Phone #: 432-241-2480	Fax #:			Address:																
Project #:	Project Owner: ETC			City:																
Project Name: S.A.-L				State:	Zip:															
Project Location: ETC				Phone #:																
Sampler Name:				Fax #:																
<small>FOR LAB USE ONLY</small>																				
Lab I.D.	Sample I.D.	(G/RAB OR (C)OMP	# CONTAINERS	MATRIX		PRESERV	SAMPLING													
		GROUNDWATER		SOIL																
		WASTEWATER		OIL																
		SLUDGE		OTHER :																
		ACID/BASE :		ICE / COOL	/															
		OTHER :																		
		DATE	TIME																	
H241150	SM1	C	CC	a			3/7/24	Chlorophyll												
1	SM2	C	CC					B/T-T												
2	SM3	C	CC					TpH												
3	SM4	C	CC																	
4	SM5	C	CC																	
5	SM6	C	CC																	
6	SM7	C	CC																	
7	SM8	C	CC																	
8	SM9	C	CC																	
9	SM10	C	CC																	
10	SM10	C	CC																	

PLEASE NOTE: Labels and identifiers shall remain affixed to any item arising from collection based on contact or test, shall be limited to the amount just by the client for the analyses. As always, including those for impurities and other cause substances shall be determined without notice made in writing and received by Client within 30 days after completion of the applicable service. In no event shall C attempt to hold liability for analysis or consequential damages, including without limitation, business interruption, loss of use, or loss of profits incurred by Client, its subsidiaries, affiliates or all persons claiming not to be related to the performance of services provided by Client, regardless whether such claim is based upon one or more above stated requests or otherwise.

Relinquished By:	Date: 3/7/24	Received By:	Date: 3/7/24
Relinquished By:	Date: 10/20	Received By:	Date:
REMARKS: Linsay@wolfpackind.com			

Delivered By: (Circle One)	Observed Temp. °C: 2.4°C	Sample Condition:	CHECKED BY:	Turnaround Time:	Standard:	Bacteria (only) Sample Condition:
Sampler - UPS - Bus - Other:	Corrected Temp. °C:	Cool Intact:	(Initials)		RUSH	Cool Intact:
		Yes <input checked="" type="checkbox"/> No <input type="checkbox"/>	SC		#140	Yes <input type="checkbox"/> No <input type="checkbox"/>
						Observed Temp. °C:
						Corrected Temp. °C:



WBS E-24023-67L-2130021

† Cardinal cannot accept verbal changes. Please email changes to celeynkeene@cardinallabsnm.com



CHAIN-OF-CUSTODY AND ANALYSIS REQUEST

101 East Marland, Hobbs, NM 88240
(575) 393-2326 FAX (575) 393-2476

WBS E-24 023-GL-21300211

Company Name: <u>WdPack</u>		P.O. #:		BILL TO		ANALYSIS REQUEST	
Project Manager: <u>Libbey News</u>		Company: <u>ETC</u>					
Address:		Attn: <u>Don Eusem</u>					
City:		Address:					
Phone #: <u>432-241-2488</u>		City:					
Fax #: <u>432-241-2488</u>		State:					
Project #: <u>ETC</u>		Zip:					
Project Name: <u>ETC</u>		Phone #:					
Project Location: <u>ETC</u>		Fax #:					
Sample Name:		Matrix		PRESERV		SAMPLING	
FOR LAB USE ONLY		GROUNDWATER		WASTEWATER		SOIL	
Lab I.D. <u>H041150</u>		Sample I.D.		DATE		TIME	
a1 BH 11		(G/RAB OR (C)OMP		# CONTAINERS			
a2 BH 12		GROUNDWATER		WASTEWATER			
a3 BH 13		SOIL		OIL			
a4 BH 14		SLUDGE		OTHER			
a5 BH 15		ACID/BASE		ICE / COOL			
a6 BH 16		OTHER					
a7 BH 17							
a8 BH 18							
a9 BH 19							
a10 BH 20							
Relinquished By: <u>[Signature]</u>		Date: <u>3/24</u>		Received By: <u>[Signature]</u>		Date: <u>3/24</u>	
Time: <u>1030</u>		Time: <u>1030</u>		Time: <u>1030</u>		Time: <u>1030</u>	
Delivered By: (Circle One) Sampler - UPS - Bus - Other:		Observed Temp. °C <u>2.4</u>		Corrected Temp. °C <u>2.4</u>		Sample Condition Cool Intact <input checked="" type="checkbox"/> Yes <input type="checkbox"/> No	
Turnaround Time: <u>Standard</u>		Bacteria (only) Sample Condition Cool Intact <input checked="" type="checkbox"/> Yes <input type="checkbox"/> No		Observed Temp. °C		Corrected Temp. °C	
REMARKS: <u>WdPack Inc</u>		Verbal Result: <input type="checkbox"/> Yes <input type="checkbox"/> No		Add'l Phone #:			
		All Results are emailed. Please provide Email address:					

† Cardinal cannot accept verbal changes. Please email changes to celey.Keene@cardinallabsnm.com



CHAIN-OF-CUSTODY AND ANALYSIS REQUEST

101 East Marland, Hobbs, NM 88240
(575) 393-2326 FAX (575) 393-2476

WBS E-24023-64--2130021

[illegible]



WBS E-24023-GL-2130021

[illegible]



CHAIN-OF-CUSTODY AND ANALYSIS REQUEST

101 East Marland, Hobbs, NM 88240
(575) 393-2326 FAX (575) 393-2476

WBS E-24 023-64-21300211

BILL TO

ANALYSIS REQUEST

Company Name:	Labpack	P.O. #:	
Project Manager:	Lindsay Nevels	Company:	ETC
Address:		Attn:	Don Eusem
City:		Address:	
State:		City:	
Zip:		State:	
Phone #:	432-241-2480	Fax #:	
Project #:		Project Owner:	ETC
Project Name:	St. A-4	Project Location:	ETC
Project Location:	ETC	Phone #:	
Sample Name:		Fax #:	

Lab I.D.		Sample I.D.	(G)RAB OR (C)OMP		# CONTAINERS	MATRIX						PRESERV	SAMPLING																																																																																																																																																																																																																																																																																																																																																																																																																																																																																																																																																																																																																																																																																																																																																																																																																																																																																																																																																																																																																																																																																																																																																																																																																																																																																																																																																												
			GROUNDWATER	WASTEWATER		SOIL	OIL	SLUDGE	OTHER :	ACID/BASE	ICE / COOL		OTHER :	DATE	TIME																																																																																																																																																																																																																																																																																																																																																																																																																																																																																																																																																																																																																																																																																																																																																																																																																																																																																																																																																																																																																																																																																																																																																																																																																																																																																																																																																										
H241150																																																																																																																																																																																																																																																																																																																																																																																																																																																																																																																																																																																																																																																																																																																																																																																																																																																																																																																																																																																																																																																																																																																																																																																																																																																																																																																																																																									



101 East Marland, Hobbs, NM 88240
(575) 393-2326 FAX (575) 393-2476

WBS E-24023-67L-2130021

CHAIN-OF-CUSTODY AND ANALYSIS REQUEST

[illegible]



CHAIN-OF-CUSTODY AND ANALYSIS REQUEST

101 East Marland, Hobbs, NM 88240
(575) 393-2326 FAX (575) 393-2476

WBS E-24023-67L-2130021

[illegible]

District I
1625 N. French Dr., Hobbs, NM 88240
Phone:(575) 393-6161 Fax:(575) 393-0720
District II
811 S. First St., Artesia, NM 88210
Phone:(575) 748-1283 Fax:(575) 748-9720
District III
1000 Rio Brazos Rd., Aztec, NM 87410
Phone:(505) 334-6178 Fax:(505) 334-6170
District IV
1220 S. St Francis Dr., Santa Fe, NM 87505
Phone:(505) 476-3470 Fax:(505) 476-3462

State of New Mexico
Energy, Minerals and Natural Resources
Oil Conservation Division
1220 S. St Francis Dr.
Santa Fe, NM 87505

QUESTIONS

Action 327306

QUESTIONS

Operator: ETC Texas Pipeline, Ltd. 8111 Westchester Drive Dallas, TX 75225	OGRID:	371183
	Action Number:	327306
	Action Type:	[C-141] Remediation Closure Request C-141 (C-141-v-Closure)

QUESTIONS

Prerequisites	
Incident ID (n#)	nAPP2402256900
Incident Name	NAPP2402256900 A-6 @ 0
Incident Type	Other
Incident Status	Remediation Closure Report Received
Incident Facility	[fAPP2123149329] ETC NGGS

Location of Release Source	
Please answer all the questions in this group.	
Site Name	A-6
Date Release Discovered	01/21/2024
Surface Owner	Private

Incident Details	
Please answer all the questions in this group.	
Incident Type	Other
Did this release result in a fire or is the result of a fire	No
Did this release result in any injuries	No
Has this release reached or does it have a reasonable probability of reaching a watercourse	No
Has this release endangered or does it have a reasonable probability of endangering public health	No
Has this release substantially damaged or will it substantially damage property or the environment	No
Is this release of a volume that is or may with reasonable probability be detrimental to fresh water	No

Nature and Volume of Release	
Material(s) released, please answer all that apply below. Any calculations or specific justifications for the volumes provided should be attached to the follow-up C-141 submission.	
Crude Oil Released (bbls) Details	Not answered.
Produced Water Released (bbls) Details	Not answered.
Is the concentration of chloride in the produced water >10,000 mg/l	No
Condensate Released (bbls) Details	Not answered.
Natural Gas Vented (Mcf) Details	Not answered.
Natural Gas Flared (Mcf) Details	Not answered.
Other Released Details	Cause: Other Pipeline (Any) Natural Gas Liquids Released: 180 BBL Recovered: 0 BBL Lost: 180 BBL.
Are there additional details for the questions above (i.e. any answer containing Other, Specify, Unknown, and/or Fire, or any negative lost amounts)	Not answered.

District I

1625 N. French Dr., Hobbs, NM 88240
Phone:(575) 393-6161 Fax:(575) 393-0720

District II

811 S. First St., Artesia, NM 88210
Phone:(575) 748-1283 Fax:(575) 748-9720

District III

1000 Rio Brazos Rd., Aztec, NM 87410
Phone:(505) 334-6178 Fax:(505) 334-6170

District IV

1220 S. St Francis Dr., Santa Fe, NM 87505
Phone:(505) 476-3470 Fax:(505) 476-3462

State of New Mexico
Energy, Minerals and Natural Resources
Oil Conservation Division
1220 S. St Francis Dr.
Santa Fe, NM 87505

QUESTIONS, Page 2

Action 327306

QUESTIONS (continued)

Operator: ETC Texas Pipeline, Ltd. 8111 Westchester Drive Dallas, TX 75225	OGRID:	371183
	Action Number:	327306
	Action Type:	[C-141] Remediation Closure Request C-141 (C-141-v-Closure)

QUESTIONS

Nature and Volume of Release (continued)	
Is this a gas only submission (i.e. only significant Mcf values reported)	No, according to supplied volumes this does not appear to be a "gas only" report.
Was this a major release as defined by Subsection A of 19.15.29.7 NMAC	Yes
Reasons why this would be considered a submission for a notification of a major release	From paragraph A. "Major release" determine using: (1) an unauthorized release of a volume, excluding gases, of 25 barrels or more.
<i>With the implementation of the 19.15.27 NMAC (05/25/2021), venting and/or flaring of natural gas (i.e. gas only) are to be submitted on the C-129 form.</i>	

Initial Response

The responsible party must undertake the following actions immediately unless they could create a safety hazard that would result in injury.

The source of the release has been stopped	True
The impacted area has been secured to protect human health and the environment	True
Released materials have been contained via the use of berms or dikes, absorbent pads, or other containment devices	True
All free liquids and recoverable materials have been removed and managed appropriately	True
If all the actions described above have not been undertaken, explain why	Due to the remote location of the release and soil conditions(sand) all free standing liquids are unable to be recovered at this time. Initial Clean-Up Activities are underway

Per Paragraph (4) of Subsection B of 19.15.29.8 NMAC the responsible party may commence remediation immediately after discovery of a release. If remediation has begun, please prepare and attach a narrative of actions to date in the follow-up C-141 submission. If remedial efforts have been successfully completed or if the release occurred within a lined containment area (see Subparagraph (a) of Paragraph (5) of Subsection A of 19.15.29.11 NMAC), please prepare and attach all information needed for closure evaluation in the follow-up C-141 submission.

I hereby certify that the information given above is true and complete to the best of my knowledge and understand that pursuant to OCD rules and regulations all operators are required to report and/or file certain release notifications and perform corrective actions for releases which may endanger public health or the environment. The acceptance of a C-141 report by the OCD does not relieve the operator of liability should their operations have failed to adequately investigate and remediate contamination that pose a threat to groundwater, surface water, human health or the environment. In addition, OCD acceptance of a C-141 report does not relieve the operator of responsibility for compliance with any other federal, state, or local laws and/or regulations.

I hereby agree and sign off to the above statement	Name: Dean Ericson Title: Sr. Environmental Specialist Email: dean.ericson@energytransfer.com Date: 02/13/2024
--	---

District I

1625 N. French Dr., Hobbs, NM 88240
Phone:(575) 393-6161 Fax:(575) 393-0720

District II

811 S. First St., Artesia, NM 88210
Phone:(575) 748-1283 Fax:(575) 748-9720

District III

1000 Rio Brazos Rd., Aztec, NM 87410
Phone:(505) 334-6178 Fax:(505) 334-6170

District IV

1220 S. St Francis Dr., Santa Fe, NM 87505
Phone:(505) 476-3470 Fax:(505) 476-3462

State of New Mexico
Energy, Minerals and Natural Resources
Oil Conservation Division
1220 S. St Francis Dr.
Santa Fe, NM 87505

QUESTIONS, Page 3

Action 327306

QUESTIONS (continued)

Operator: ETC Texas Pipeline, Ltd. 8111 Westchester Drive Dallas, TX 75225	OGRID:	371183
	Action Number:	327306
	Action Type:	[C-141] Remediation Closure Request C-141 (C-141-v-Closure)

QUESTIONS**Site Characterization**

Please answer all the questions in this group (only required when seeking remediation plan approval and beyond). This information must be provided to the appropriate district office no later than 90 days after the release discovery date.

What is the shallowest depth to groundwater beneath the area affected by the release in feet below ground surface (ft bgs)	Between 51 and 75 (ft.)
What method was used to determine the depth to ground water	NM OSE iWaters Database Search
Did this release impact groundwater or surface water	No
What is the minimum distance, between the closest lateral extents of the release and the following surface areas:	
A continuously flowing watercourse or any other significant watercourse	Between 1 and 5 (mi.)
Any lakebed, sinkhole, or playa lake (measured from the ordinary high-water mark)	Greater than 5 (mi.)
An occupied permanent residence, school, hospital, institution, or church	Between 1 and 5 (mi.)
A spring or a private domestic fresh water well used by less than five households for domestic or stock watering purposes	Between 1 and 5 (mi.)
Any other fresh water well or spring	Between 1 and 5 (mi.)
Incorporated municipal boundaries or a defined municipal fresh water well field	Greater than 5 (mi.)
A wetland	Greater than 5 (mi.)
A subsurface mine	Greater than 5 (mi.)
An (non-karst) unstable area	Greater than 5 (mi.)
Categorize the risk of this well / site being in a karst geology	Low
A 100-year floodplain	Greater than 5 (mi.)
Did the release impact areas not on an exploration, development, production, or storage site	Yes

Remediation Plan

Please answer all the questions that apply or are indicated. This information must be provided to the appropriate district office no later than 90 days after the release discovery date.

Requesting a remediation plan approval with this submission	Yes
Attach a comprehensive report demonstrating the lateral and vertical extents of soil contamination associated with the release have been determined, pursuant to 19.15.29.11 NMAC and 19.15.29.13 NMAC.	
Have the lateral and vertical extents of contamination been fully delineated	Yes
Was this release entirely contained within a lined containment area	No

Soil Contamination Sampling: (Provide the highest observable value for each, in milligrams per kilograms.)

Chloride	(EPA 300.0 or SM4500 Cl B)	28000
TPH (GRO+DRO+MRO)	(EPA SW-846 Method 8015M)	687
GRO+DRO	(EPA SW-846 Method 8015M)	554
BTEX	(EPA SW-846 Method 8021B or 8260B)	0.3
Benzene	(EPA SW-846 Method 8021B or 8260B)	0.1

Per Subsection B of 19.15.29.11 NMAC unless the site characterization report includes completed efforts at remediation, the report must include a proposed remediation plan in accordance with 19.15.29.12 NMAC, which includes the anticipated timelines for beginning and completing the remediation.

On what estimated date will the remediation commence	02/01/2024
On what date will (or did) the final sampling or liner inspection occur	03/07/2024
On what date will (or was) the remediation complete(d)	03/12/2024
What is the estimated surface area (in square feet) that will be reclaimed	19000
What is the estimated volume (in cubic yards) that will be reclaimed	3020
What is the estimated surface area (in square feet) that will be remediated	19000
What is the estimated volume (in cubic yards) that will be remediated	3020

These estimated dates and measurements are recognized to be the best guess or calculation at the time of submission and may (be) change(d) over time as more remediation efforts are completed.

The OCD recognizes that proposed remediation measures may have to be minimally adjusted in accordance with the physical realities encountered during remediation. If the responsible party has any need to significantly deviate from the remediation plan proposed, then it should consult with the division to determine if another remediation plan submission is required.

District I

1625 N. French Dr., Hobbs, NM 88240
Phone:(575) 393-6161 Fax:(575) 393-0720

District II

811 S. First St., Artesia, NM 88210
Phone:(575) 748-1283 Fax:(575) 748-9720

District III

1000 Rio Brazos Rd., Aztec, NM 87410
Phone:(505) 334-6178 Fax:(505) 334-6170

District IV

1220 S. St Francis Dr., Santa Fe, NM 87505
Phone:(505) 476-3470 Fax:(505) 476-3462

State of New Mexico
Energy, Minerals and Natural Resources
Oil Conservation Division
1220 S. St Francis Dr.
Santa Fe, NM 87505

QUESTIONS, Page 4

Action 327306

QUESTIONS (continued)

Operator: ETC Texas Pipeline, Ltd. 8111 Westchester Drive Dallas, TX 75225	OGRID:	371183
	Action Number:	327306
	Action Type:	[C-141] Remediation Closure Request C-141 (C-141-v-Closure)

QUESTIONS

Remediation Plan (continued)	
<i>Please answer all the questions that apply or are indicated. This information must be provided to the appropriate district office no later than 90 days after the release discovery date.</i>	
This remediation will (or is expected to) utilize the following processes to remediate / reduce contaminants:	
<i>(Select all answers below that apply.)</i>	
(Ex Situ) Excavation and off-site disposal (i.e. dig and haul, hydrovac, etc.)	Yes
Which OCD approved facility will be used for off-site disposal	SUNDANCE WEST [fJEG1635837006]
OR which OCD approved well (API) will be used for off-site disposal	Not answered.
OR is the off-site disposal site, to be used, out-of-state	Not answered.
OR is the off-site disposal site, to be used, an NMED facility	Not answered.
(Ex Situ) Excavation and on-site remediation (i.e. On-Site Land Farms)	No
(In Situ) Soil Vapor Extraction	No
(In Situ) Chemical processing (i.e. Soil Shredding, Potassium Permanganate, etc.)	No
(In Situ) Biological processing (i.e. Microbes / Fertilizer, etc.)	No
(In Situ) Physical processing (i.e. Soil Washing, Gypsum, Disking, etc.)	No
Ground Water Abatement pursuant to 19.15.30 NMAC	No
OTHER (Non-listed remedial process)	No
<i>Per Subsection B of 19.15.29.11 NMAC unless the site characterization report includes completed efforts at remediation, the report must include a proposed remediation plan in accordance with 19.15.29.12 NMAC, which includes the anticipated timelines for beginning and completing the remediation.</i>	
I hereby certify that the information given above is true and complete to the best of my knowledge and understand that pursuant to OCD rules and regulations all operators are required to report and/or file certain release notifications and perform corrective actions for releases which may endanger public health or the environment. The acceptance of a C-141 report by the OCD does not relieve the operator of liability should their operations have failed to adequately investigate and remediate contamination that pose a threat to groundwater, surface water, human health or the environment. In addition, OCD acceptance of a C-141 report does not relieve the operator of responsibility for compliance with any other federal, state, or local laws and/or regulations.	
I hereby agree and sign off to the above statement	Name: Dean Ericson Title: Sr. Environmental Specialist Email: dean.ericson@energytransfer.com Date: 03/28/2024
<i>The OCD recognizes that proposed remediation measures may have to be minimally adjusted in accordance with the physical realities encountered during remediation. If the responsible party has any need to significantly deviate from the remediation plan proposed, then it should consult with the division to determine if another remediation plan submission is required.</i>	

District I
1625 N. French Dr., Hobbs, NM 88240
Phone:(575) 393-6161 Fax:(575) 393-0720
District II
811 S. First St., Artesia, NM 88210
Phone:(575) 748-1283 Fax:(575) 748-9720
District III
1000 Rio Brazos Rd., Aztec, NM 87410
Phone:(505) 334-6178 Fax:(505) 334-6170
District IV
1220 S. St Francis Dr., Santa Fe, NM 87505
Phone:(505) 476-3470 Fax:(505) 476-3462

State of New Mexico
Energy, Minerals and Natural Resources
Oil Conservation Division
1220 S. St Francis Dr.
Santa Fe, NM 87505

QUESTIONS, Page 5

Action 327306

QUESTIONS (continued)

Operator: ETC Texas Pipeline, Ltd. 8111 Westchester Drive Dallas, TX 75225	OGRID: 371183
	Action Number: 327306
	Action Type: [C-141] Remediation Closure Request C-141 (C-141-v-Closure)

QUESTIONS

Deferral Requests Only	
<i>Only answer the questions in this group if seeking a deferral upon approval this submission. Each of the following items must be confirmed as part of any request for deferral of remediation.</i>	
Requesting a deferral of the remediation closure due date with the approval of this submission	No

District I

1625 N. French Dr., Hobbs, NM 88240
Phone:(575) 393-6161 Fax:(575) 393-0720

District II

811 S. First St., Artesia, NM 88210
Phone:(575) 748-1283 Fax:(575) 748-9720

District III

1000 Rio Brazos Rd., Aztec, NM 87410
Phone:(505) 334-6178 Fax:(505) 334-6170

District IV

1220 S. St Francis Dr., Santa Fe, NM 87505
Phone:(505) 476-3470 Fax:(505) 476-3462

State of New Mexico
Energy, Minerals and Natural Resources
Oil Conservation Division
1220 S. St Francis Dr.
Santa Fe, NM 87505

QUESTIONS, Page 6

Action 327306

QUESTIONS (continued)

Operator: ETC Texas Pipeline, Ltd. 8111 Westchester Drive Dallas, TX 75225	OGRID:
	371183
	Action Number:
	327306
Action Type:	
[C-141] Remediation Closure Request C-141 (C-141-v-Closure)	

QUESTIONS

Sampling Event Information	
Last sampling notification (C-141N) recorded	319824
Sampling date pursuant to Subparagraph (a) of Paragraph (1) of Subsection D of 19.15.29.12 NMAC	03/07/2024
What was the (estimated) number of samples that were to be gathered	70
What was the sampling surface area in square feet	19000

Remediation Closure Request

Only answer the questions in this group if seeking remediation closure for this release because all remediation steps have been completed.

Requesting a remediation closure approval with this submission	Yes
Have the lateral and vertical extents of contamination been fully delineated	Yes
Was this release entirely contained within a lined containment area	No
All areas reasonably needed for production or subsequent drilling operations have been stabilized, returned to the sites existing grade, and have a soil cover that prevents ponding of water, minimizing dust and erosion	Yes
What was the total surface area (in square feet) remediated	19000
What was the total volume (cubic yards) remediated	3020
All areas not reasonably needed for production or subsequent drilling operations have been reclaimed to contain a minimum of four feet of non-waste contain earthen material with concentrations less than 600 mg/kg chlorides, 100 mg/kg TPH, 50 mg/kg BTEX, and 10 mg/kg Benzene	Yes
What was the total surface area (in square feet) reclaimed	19000
What was the total volume (in cubic yards) reclaimed	3020
Summarize any additional remediation activities not included by answers (above)	Site has been remediated and backfilled per NMOCD guidelines

The responsible party must attach information demonstrating they have complied with all applicable closure requirements and any conditions or directives of the OCD. This demonstration should be in the form of a comprehensive report (in .pdf format) including a scaled site map, sampling diagrams, relevant field notes, photographs of any excavation prior to backfilling, laboratory data including chain of custody documents of final sampling, and a narrative of the remedial activities. Refer to 19.15.29.12 NMAC.

I hereby certify that the information given above is true and complete to the best of my knowledge and understand that pursuant to OCD rules and regulations all operators are required to report and/or file certain release notifications and perform corrective actions for releases which may endanger public health or the environment. The acceptance of a C-141 report by the OCD does not relieve the operator of liability should their operations have failed to adequately investigate and remediate contamination that pose a threat to groundwater, surface water, human health or the environment. In addition, OCD acceptance of a C-141 report does not relieve the operator of responsibility for compliance with any other federal, state, or local laws and/or regulations. The responsible party acknowledges they must substantially restore, reclaim, and re-vegetate the impacted surface area to the conditions that existed prior to the release or their final land use in accordance with 19.15.29.13 NMAC including notification to the OCD when reclamation and re-vegetation are complete.

I hereby agree and sign off to the above statement	Name: Dean Ericson Title: Sr. Environmental Specialist Email: dean.ericson@energytransfer.com Date: 03/28/2024
--	---

District I
1625 N. French Dr., Hobbs, NM 88240
Phone:(575) 393-6161 Fax:(575) 393-0720
District II
811 S. First St., Artesia, NM 88210
Phone:(575) 748-1283 Fax:(575) 748-9720
District III
1000 Rio Brazos Rd., Aztec, NM 87410
Phone:(505) 334-6178 Fax:(505) 334-6170
District IV
1220 S. St Francis Dr., Santa Fe, NM 87505
Phone:(505) 476-3470 Fax:(505) 476-3462

State of New Mexico
Energy, Minerals and Natural Resources
Oil Conservation Division
1220 S. St Francis Dr.
Santa Fe, NM 87505

QUESTIONS, Page 7

Action 327306

QUESTIONS (continued)

Operator: ETC Texas Pipeline, Ltd. 8111 Westchester Drive Dallas, TX 75225	OGRID: 371183
	Action Number: 327306
	Action Type: [C-141] Remediation Closure Request C-141 (C-141-v-Closure)

QUESTIONS

Reclamation Report	
Only answer the questions in this group if all reclamation steps have been completed.	
Requesting a reclamation approval with this submission	No

District I
1625 N. French Dr., Hobbs, NM 88240
Phone:(575) 393-6161 Fax:(575) 393-0720
District II
811 S. First St., Artesia, NM 88210
Phone:(575) 748-1283 Fax:(575) 748-9720
District III
1000 Rio Brazos Rd., Aztec, NM 87410
Phone:(505) 334-6178 Fax:(505) 334-6170
District IV
1220 S. St Francis Dr., Santa Fe, NM 87505
Phone:(505) 476-3470 Fax:(505) 476-3462

State of New Mexico
Energy, Minerals and Natural Resources
Oil Conservation Division
1220 S. St Francis Dr.
Santa Fe, NM 87505

CONDITIONS

Action 327306

CONDITIONS

Operator: ETC Texas Pipeline, Ltd. 8111 Westchester Drive Dallas, TX 75225	OGRID: 371183
	Action Number: 327306
	Action Type: [C-141] Remediation Closure Request C-141 (C-141-v-Closure)

CONDITIONS

Created By	Condition	Condition Date
scwells	None	3/28/2024