

# Closure Report

## ID#: nOY1800232956

### Site Description

Site Name:	Bell Lake 27 Federal #29 Battery
Company:	Oxy USA, Inc.
Legal Description:	UL/K, S 5, 24S, 34E,
County:	LEA
GPS Coordinates:	32.2457047, -103.4941025

### Release Data

Date of Release:	12/17/2017
Type of Release:	OIL, PRODUCED WATER
Source of Release:	ILLEGAL DUMPING ON LEASE ROAD
Volume of Release:	3 BBLS OIL, 10 BBLS WATER
Volume Recovered:	0BBLS OIL, 0BBLS WATER

### Remediation Specifications

Remediation Parameters:	This site is listed on the Agreed Compliance Order of 4/5/19. This site had previously been remediated but apparently no paperwork exists on the NMOCD website for closure verification. Therefore, OXY is submitting documentation that verifies remediation was conducted and completed. Confirmation sampling was conducted utilizing a 200 square foot basis. OXY is requesting closure of this site.

Plan Sent to OCD:		
OCD Approval of Plan:		
Plan Sent to BLM:		
BLM Approval of Plan:		

### Supporting Documentation

C-141, page 6	signed and included	
Site Diagram	Google Earth map with excavation depths & confirmation sample points	
Pictures	Closure photos	
Lab Summary/Analysis	Confirmation lab summary/analysis report	
Notifications-Sampling	3/14/2024	

### Request for Closure

Based on the completion of the remediation, OXY requests closure approval from the NMOCD.		
Cliff P. Brunson President, BBC International, Inc.		
		3/20/2024

Form C-141

Page 6

State of New Mexico  
Oil Conservation Division

Incident ID	nOY1800232956
District RP	
Facility ID	
Application ID	

## Closure

The responsible party must attach information demonstrating they have complied with all applicable closure requirements and any conditions or directives of the OCD. This demonstration should be in the form of a comprehensive report (electronic submittals in .pdf format are preferred) including a scaled site map, sampling diagrams, relevant field notes, photographs of any excavation prior to backfilling, laboratory data including chain of custody documents of final sampling, and a narrative of the remedial activities. Refer to 19.15.29.12 NMAC.

**Closure Report Attachment Checklist:** *Each of the following items must be included in the closure report.*

- ☒ A scaled site and sampling diagram as described in 19.15.29.11 NMAC
- ☒ Photographs of the remediated site prior to backfill or photos of the liner integrity if applicable (Note: appropriate OCD District office must be notified 2 days prior to liner inspection)
- ☒ Laboratory analyses of final sampling (Note: appropriate OCD District office must be notified 2 days prior to final sampling)
- ☒ Description of remediation activities

I hereby certify that the information given above is true and complete to the best of my knowledge and understand that pursuant to OCD rules and regulations all operators are required to report and/or file certain release notifications and perform corrective actions for releases which may endanger public health or the environment. The acceptance of a C-141 report by the OCD does not relieve the operator of liability should their operations have failed to adequately investigate and remediate contamination that pose a threat to groundwater, surface water, human health or the environment. In addition, OCD acceptance of a C-141 report does not relieve the operator of responsibility for compliance with any other federal, state, or local laws and/or regulations. The responsible party acknowledges they must substantially restore, reclaim, and re-vegetate the impacted surface area to the conditions that existed prior to the release or their final land use in accordance with 19.15.29.13 NMAC including notification to the OCD when reclamation and re-vegetation are complete.

Printed Name: Wade Dittrich Title: Environmental CoordinatorSignature:  Date: 3-19-24email: wade\_dittrich@oxy.com Telephone: (575) 390-2828**OCD Only**

Received by: \_\_\_\_\_ Date: \_\_\_\_\_

Closure approval by the OCD does not relieve the responsible party of liability should their operations have failed to adequately investigate and remediate contamination that poses a threat to groundwater, surface water, human health, or the environment nor does not relieve the responsible party of compliance with any other federal, state, or local laws and/or regulations.

Closure Approved by: \_\_\_\_\_ Date: \_\_\_\_\_

Printed Name: \_\_\_\_\_ Title: \_\_\_\_\_



# OXY-BELL LAKE 27 FED #29 BATTERY

LEAK DATE :12/17/17)  
LEA COUNTY, NM  
ID# nOY1800232956

## Legend

- 1' EXCAVATION
- BOTTOM CONFIRMATION SAMPLE POINTS
- Leak area
- SIDEWALL CONFIRMATION SAMPLE POINTS

BS 40 SW 33  
SW 32  
SW 30  
SW 29  
BS 32  
BS 31  
BS 30 SW 27  
BS 26  
BS 25 SW 24  
BS 24  
SW 22 BS 23  
BS 22  
SW 20  
SW 18 BS 16  
BS 15 SW 15  
SW 14 BS 12  
BS 11  
BS 9 SW 9  
SW 7  
BS 5 SW 5  
BS 3 BS 2  
SW 2 SW 1

Google Earth



1000 ft



# OXY-BELL LAKE 27 FED #29 BATTERY

LEAK DATE :12/17/17)  
LEA COUNTY, NM  
ID# nOY1800232956

## Legend

- 1' EXCAVATION
- BOTTOM CONFIRMATION SAMPLE POINTS
- Leak area
- SIDEWALL CONFIRMATION SAMPLE POINTS

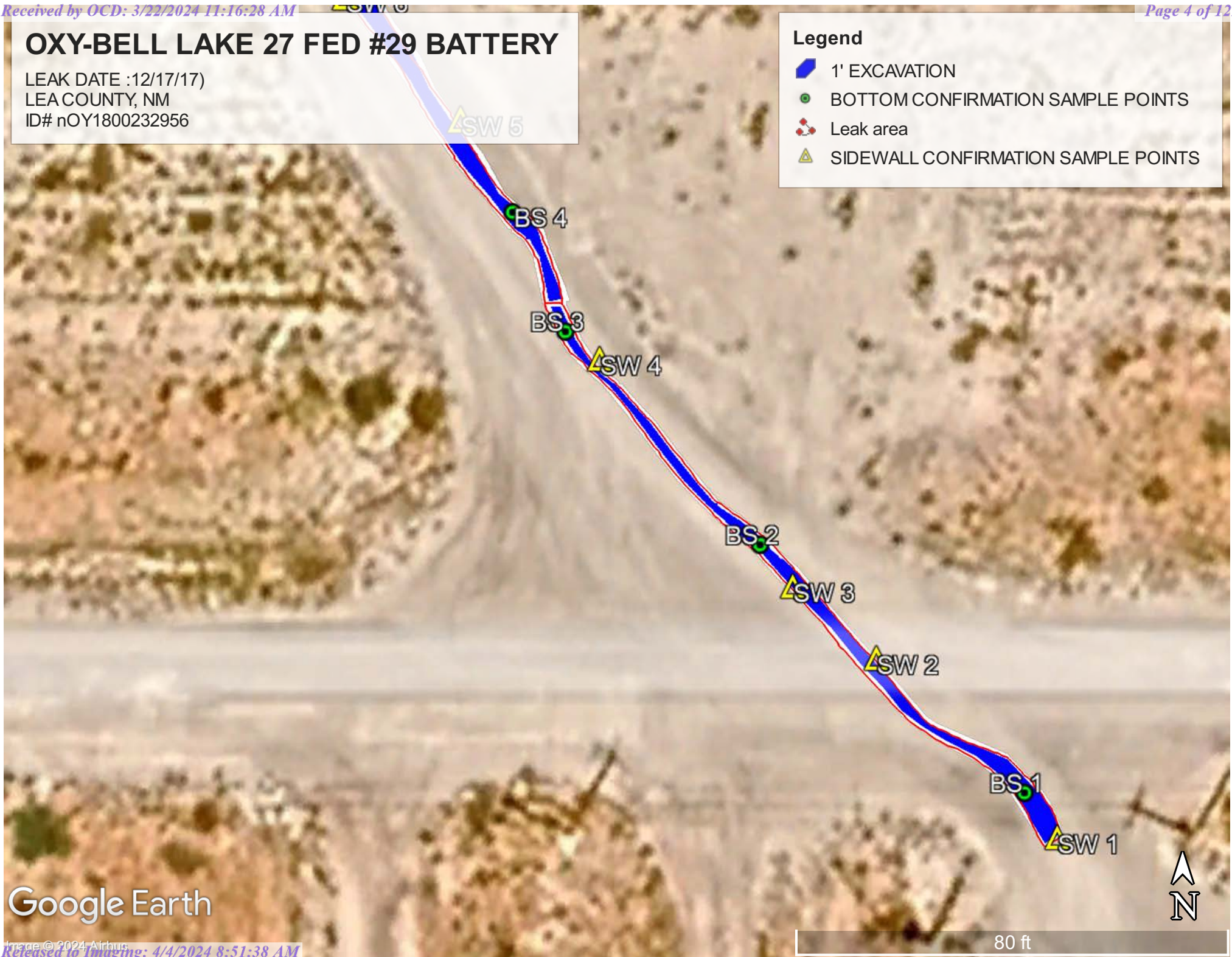



# OXY-BELL LAKE 27 FED #29 BATTERY

LEAK DATE :12/17/17)  
LEA COUNTY, NM  
ID# nOY1800232956

## Legend

- 1' EXCAVATION
- BOTTOM CONFIRMATION SAMPLE POINTS
- Leak area
- SIDEWALL CONFIRMATION SAMPLE POINTS

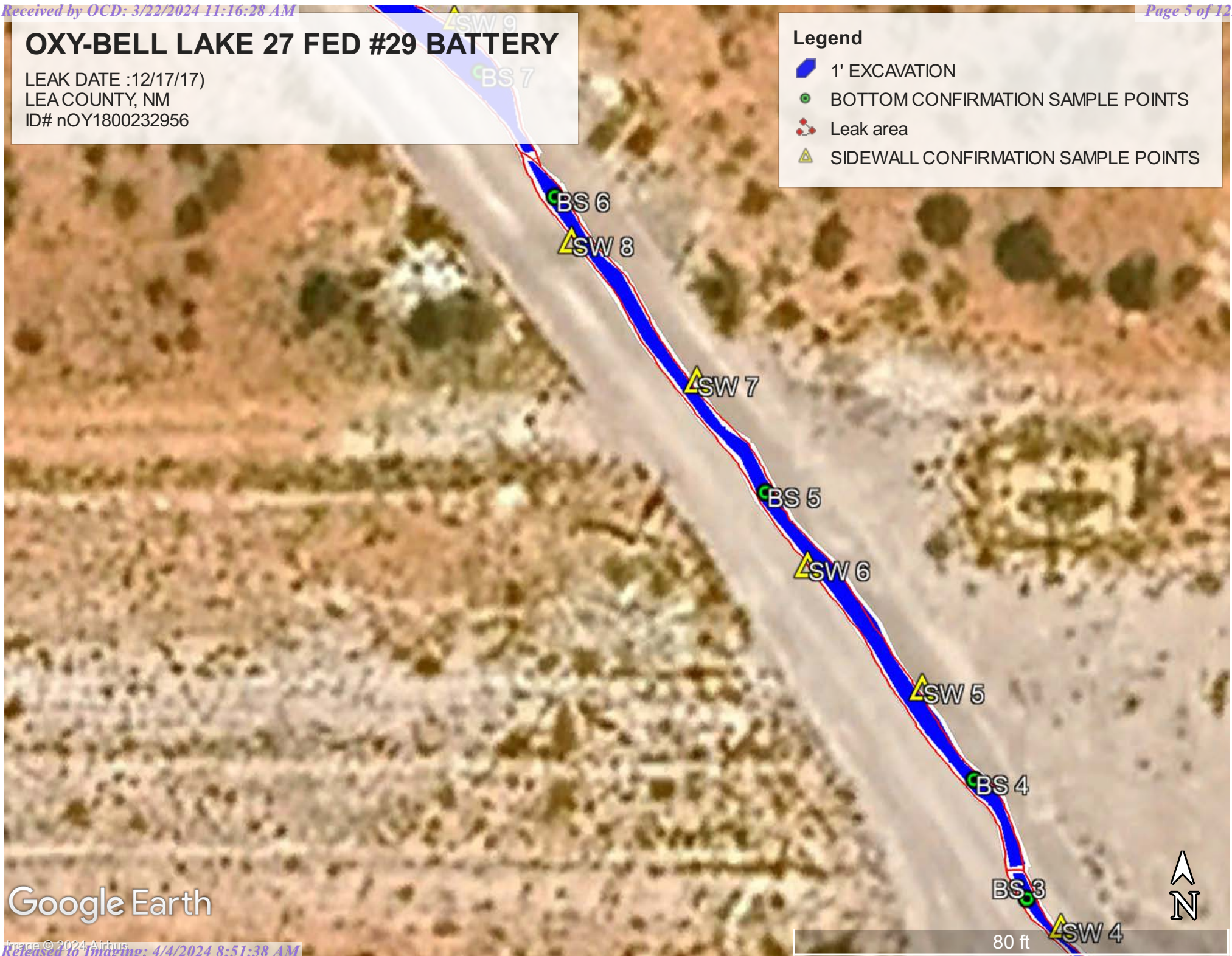

Google Earth



# OXY-BELL LAKE 27 FED #29 BATTERY

LEAK DATE :12/17/17)  
LEA COUNTY, NM  
ID# nOY1800232956

## Legend

- 1' EXCAVATION
- BOTTOM CONFIRMATION SAMPLE POINTS
- Leak area
- SIDEWALL CONFIRMATION SAMPLE POINTS

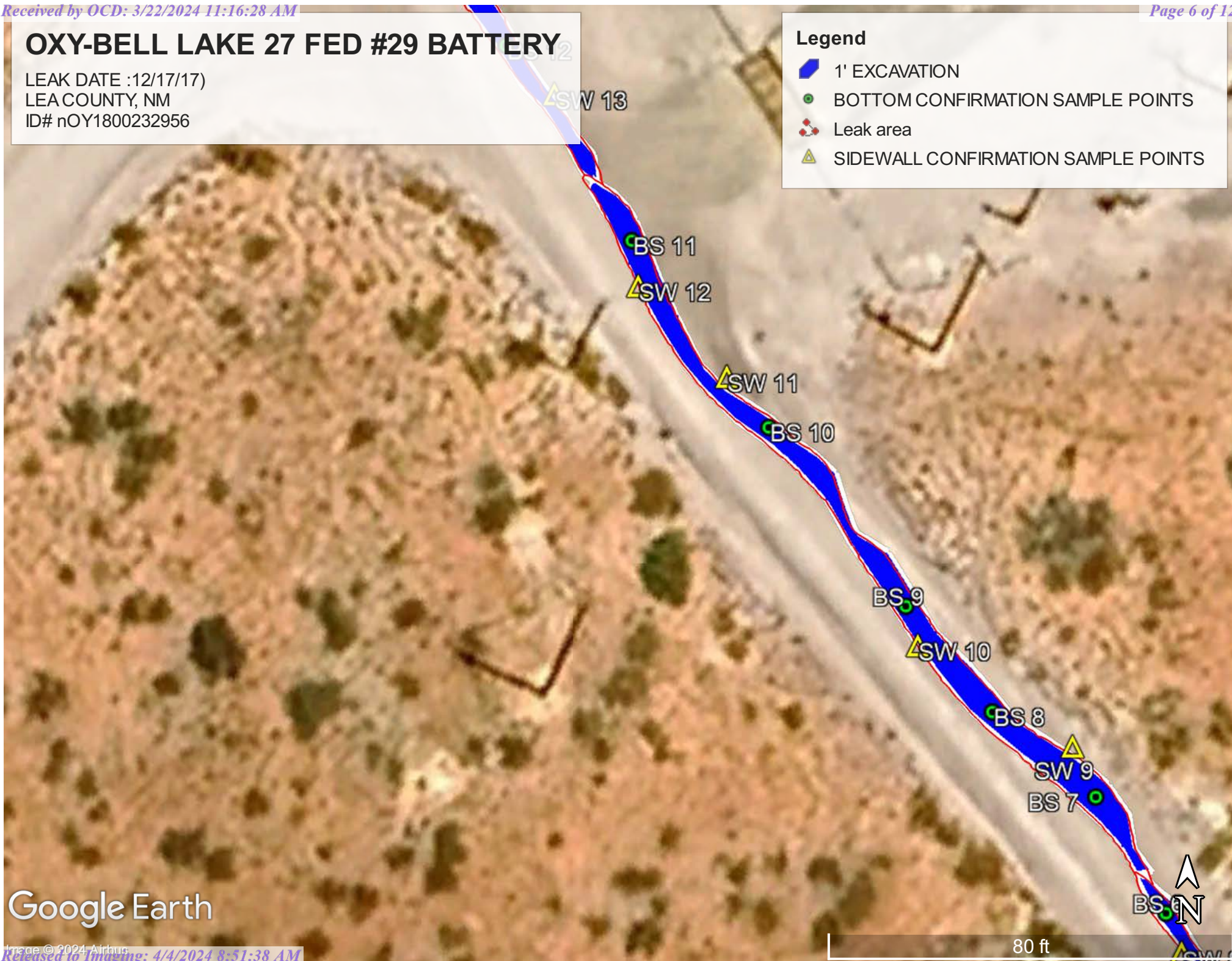

Google Earth



# OXY-BELL LAKE 27 FED #29 BATTERY

LEAK DATE :12/17/17)  
LEA COUNTY, NM  
ID# nOY1800232956

## Legend

- 1' EXCAVATION
- BOTTOM CONFIRMATION SAMPLE POINTS
- Leak area
- SIDEWALL CONFIRMATION SAMPLE POINTS

BS 15

SW 16

SW 15

BS 14

SW 14

BS 13

BS 12

SW 13

Google Earth







80 ft



# OXY-BELL LAKE 27 FED #29 BATTERY

LEAK DATE :12/17/17)  
LEA COUNTY, NM  
ID# nOY1800232956

## Legend

-  1' EXCAVATION
-  BOTTOM CONFIRMATION SAMPLE POINTS
-  Leak area
-  SIDEWALL CONFIRMATION SAMPLE POINTS



Google Earth



# OXY-BELL LAKE 27 FED #29 BATTERY

LEAK DATE :12/17/17)  
LEA COUNTY, NM  
ID# nOY1800232956

## Legend

- 1' EXCAVATION
- BOTTOM CONFIRMATION SAMPLE POINTS
- Leak area
- SIDEWALL CONFIRMATION SAMPLE POINTS

Google Earth





# OXY-BELL LAKE 27 FED #29 BATTERY

LEAK DATE :12/17/17)  
LEA COUNTY, NM  
ID# nOY1800232956

## Legend

- 1' EXCAVATION
- BOTTOM CONFIRMATION SAMPLE POINTS
- Leak area
- SIDEWALL CONFIRMATION SAMPLE POINTS

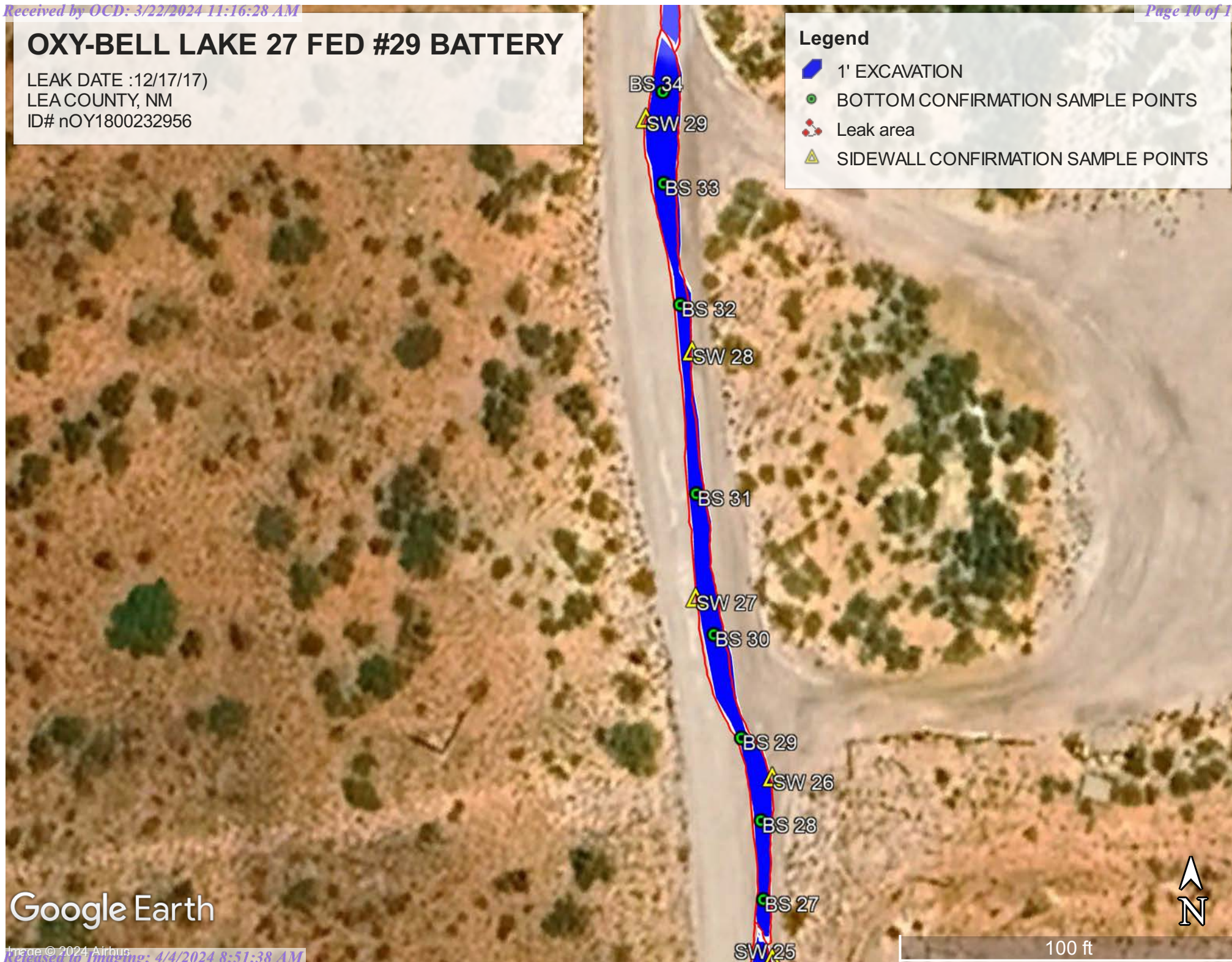

Google Earth



# OXY-BELL LAKE 27 FED #29 BATTERY

LEAK DATE :12/17/17)  
LEA COUNTY, NM  
ID# nOY1800232956

## Legend

- 1' EXCAVATION
- BOTTOM CONFIRMATION SAMPLE POINTS
- Leak area
- SIDEWALL CONFIRMATION SAMPLE POINTS

SW 33

BS 40

SW 32

BS 39

BS 38

SW 31

BS 37

BS 36

SW 30

BS 35

Google Earth



100 ft



OXY-BELL LAKE 27 FED #29 BATTERY (12/17/17) SAMPLE DAYES 3/14/24 , 3/15/24

## BOTTOM SAMPLES

BS 1	N 32.246161	W-103.494742
BS 2	N 32.246286	W-103.494900
BS 3	N 32.246393	W-103.495016
BS 4	N 32.246453	W-103.495047
BS 5	N 32.246597	W-103.495171
BS 6	N 32.246745	W-103.495296
BS 7	N 32.246808	W-103.495341
BS 8	N 32.246854	W-103.495406
BS 9	N 32.246911	W-103.495462
BS 10	N 32.247007	W-103.495549
BS 11	N 32.247107	W-103.495636
BS 12	N 32.247212	W-103.495716
BS 13	N 32.247274	W-103.495769
BS 14	N 32.247345	W-103.495797
BS 15	N 32.247551	W-103.495799
BS 16	N 32.247610	W-103.495785
BS 17	N 32.247674	W-103.495789
BS 18	N 32.247807	W-103.495795
BS 19	N 32.247917	W-103.495817
BS 20	N 32.248095	W-103.495809
BS 21	N 32.248172	W-103.495804
BS 22	N 32.248229	W-103.495815
BS 23	N 32.248317	W-103.495829
BS 24	N 32.248432	W-103.495821
BS 25	N 32.248579	W-103.495827
BS 26	N 32.248680	W-103.495830
BS 27	N 32.248754	W-103.495825
BS 28	N 32.248817	W-103.495827
BS 29	N 32.248884	W-103.495846
BS 30	N 32.248967	W-103.495872
BS 31	N 32.249080	W-103.495888
BS 32	N 32.249232	W-103.495904
BS 33	N 32.249330	W-103.495919
BS 34	N 32.249405	W-103.495920
BS 35	N 32.249488	W-103.495913
BS 36	N 32.249566	W-103.495921
BS 37	N 32.249663	W-103.495920
BS 38	N 32.249740	W-103.495916
BS 39	N 32.249838	W-103.495915



BS 40	N 32.249934	W-103.495922
-------	-------------	--------------

## SIDEWALL SAMPLES

SW 1	N 32.246138	W-103.494723
SW 2	N 32.246138	W-103.494832
SW 3	N 32.246264	W-103.494881
SW 4	N 32.246378	W-103.494996
SW 5	N 32.246498	W-103.495078
SW 6	N 32.246498	W-103.495078
SW 7	N 32.246560	W-103.495146
SW 8	N 32.246723	W-103.495286
SW 9	N 32.246834	W-103.495356
SW 10	N 32.246889	W-103.495454
SW 11	N 32.247033	W-103.495576
SW 12	N 32.247082	W-103.495632
SW 13	N 32.247185	W-103.495686
SW 14	N 32.247294	W-103.495791
SW 15	N 32.247426	W-103.495804
SW 16	N 32.247540	W-103.495810
SW 17	N 32.247647	W-103.495772
SW 18	N 32.247725	W-103.495805
SW 19	N 32.247853	W-103.495798
SW 20	N 32.247976	W-103.495826
SW 21	N 32.248123	W-103.495801
SW 22	N 32.248260	W-103.495836
SW 23	N 32.248467	W-103.495806
SW 24	N 32.248558	W-103.495834
SW 25	N 32.248706	W-103.495817
SW 26	N 32.248851	W-103.495817
SW 27	N 32.248996	W-103.495890
SW 28	N 32.249149	W-103.495893
SW 29	N 32.249382	W-103.495937
SW 30	N 32.249523	W-103.495912
SW 31	N 32.249721	W-103.495928
SW 32	N 32.249886	W-103.495907
SW 33	N 32.249971	W-103.495926



	Sample ID	BS 1@1'	BS 2@1'	BS 3@1'	BS 4@1'	BS 5@1'	BS 6@1'	BS 7@1'	BS 8@1'	BS 9@1'	BS 10@1'	BS 11@1'	BS 12@1'	BS 13@1'	BS 14@1'	BS 15@1'	BS 16@1'	BS 17@1'	BS18@1'
Analyte	Date	3/14/24	3/14/24	3/14/24	3/14/24	3/14/24	3/14/24	3/14/24	3/14/24	3/14/24	3/14/24	3/14/24	3/14/24	3/14/24	3/14/24	3/14/24	3/14/24	3/14/24	3/14/24
		mg/kg	mg/kg	mg/kg	mg/kg	mg/kg	mg/kg	mg/kg	mg/kg	mg/kg	mg/kg	mg/kg	mg/kg	mg/kg	mg/kg	mg/kg	mg/kg	mg/kg	mg/kg
Benzene		<0.050	<0.050	<0.050	<0.050	<0.050	<0.050	<0.050	<0.050	<0.050	<0.050	<0.050	<0.050	<0.050	<0.050	<0.050	<0.050	<0.050	<0.050
Toluene		<0.050	<0.050	<0.050	<0.050	<0.050	<0.050	<0.050	<0.050	<0.050	<0.050	<0.050	<0.050	<0.050	<0.050	<0.050	<0.050	<0.050	<0.050
Ethylbenzene		<0.050	<0.050	<0.050	<0.050	<0.050	<0.050	<0.050	<0.050	<0.050	<0.050	<0.050	<0.050	<0.050	<0.050	<0.050	<0.050	<0.050	<0.050
Total Xylenes		<0.150	<0.150	<0.150	<0.150	<0.150	<0.150	<0.150	<0.150	<0.150	<0.150	<0.150	<0.150	<0.150	<0.150	<0.150	<0.150	<0.150	<0.150
Total BTEX		<0.300	<0.300	<0.300	<0.300	<0.300	<0.300	<0.300	<0.300	<0.300	<0.300	<0.300	<0.300	<0.300	<0.300	<0.300	<0.300	<0.300	<0.300
Chloride		80.0	80.0	80.0	96.0	80.0	80.0	80.0	96.0	80.0	96.0	80.0	80.0	80.0	80.0	80.0	80.0	96.0	80.0
GRO		<10.0	<10.0	<10.0	<10.0	<10.0	<10.0	<10.0	<10.0	<10.0	<10.0	<10.0	<10.0	<10.0	<10.0	<10.0	<10.0	<10.0	<10.0
DRO		<10.0	<10.0	<10.0	<10.0	<10.0	<10.0	<10.0	<10.0	<10.0	<10.0	<10.0	<10.0	<10.0	<10.0	<10.0	<10.0	<10.0	<10.0
EXT DRO		<10.0	<10.0	<10.0	<10.0	<10.0	<10.0	<10.0	<10.0	<10.0	<10.0	<10.0	<10.0	<10.0	<10.0	<10.0	<10.0	<10.0	<10.0

	Sample ID	BS 19@1'	BS 20@1'	BS 21@1'	BS 22@1'	BS 23@1'	BS 24@1'	BS 25@1'	BS 26@1'	BS 27@1'	BS 28@1'	BS 29@1'	BS 30@1'	BS 31@1'	BS 32@1'	BS 33@1'	BS 34@1'	BS 35@1'	BS 36@1'
Analyte	Date	3/14/24	3/14/24	3/14/24	3/14/24	3/14/24	3/14/24	3/14/24	3/14/24	3/14/24	3/14/24	3/14/24	3/14/24	3/15/24	3/15/24	3/15/24	3/15/24	3/15/24	3/15/24
		mg/kg	mg/kg	mg/kg	mg/kg	mg/kg	mg/kg	mg/kg	mg/kg	mg/kg	mg/kg	mg/kg	mg/kg	mg/kg	mg/kg	mg/kg	mg/kg	mg/kg	mg/kg
Benzene		<0.050	<0.050	<0.050	<0.050	<0.050	<0.050	<0.050	<0.050	<0.050	<0.050	<0.050	<0.050	<0.050	<0.050	<0.050	<0.050	<0.050	<0.050
Toluene		<0.050	<0.050	<0.050	<0.050	<0.050	<0.050	<0.050	<0.050	<0.050	<0.050	<0.050	<0.050	<0.050	<0.050	<0.050	<0.050	<0.050	<0.050
Ethylbenzene		<0.050	<0.050	<0.050	<0.050	<0.050	<0.050	<0.050	<0.050	<0.050	<0.050	<0.050	<0.050	<0.050	<0.050	<0.050	<0.050	<0.050	<0.050
Total Xylenes		<0.150	<0.150	<0.150	<0.150	<0.150	<0.150	<0.150	<0.150	<0.150	<0.150	<0.150	<0.150	<0.150	<0.150	<0.150	<0.150	<0.150	<0.150
Total BTEX		<0.300	<0.300	<0.300	<0.300	<0.300	<0.300	<0.300	<0.300	<0.300	<0.300	<0.300	<0.300	<0.300	<0.300	<0.300	<0.300	<0.300	<0.300
Chloride		32.0	96.0	96.0	96.0	80.0	80.0	96.0	80.0	96.0	80.0	96.0	<16.0	<16.0	<16.0	<16.0	<16.0	<16.0	<16.0
GRO		<10.0	<10.0	<10.0	<10.0	<10.0	<10.0	<10.0	<10.0	<10.0	<10.0	<10.0	<10.0	<10.0	<10.0	<10.0	<10.0	<10.0	<10.0
DRO		<10.0	<10.0	<10.0	<10.0	<10.0	<10.0	<10.0	<10.0	<10.0	<10.0	<10.0	<10.0	<10.0	<10.0	<10.0	<10.0	<10.0	<10.0
EXT DRO		<10.0	<10.0	<10.0	<10.0	<10.0	<10.0	<10.0	<10.0	<10.0	<10.0	<10.0	<10.0	<10.0	<10.0	<10.0	<10.0	<10.0	<10.0

	Sample ID	BS 37@1'	BS 38@1'	BS 39@1'	BS 40@1'
Analyte	Date	3/15/24	3/15/24	3/15/24	3/15/24
		mg/kg	mg/kg	mg/kg	mg/kg
Benzene		<0.050	<0.050	<0.050	<0.050
Toluene		<0.050	<0.050	<0.050	<0.050
Ethylbenzene		<0.050	<0.050	<0.050	<0.050
Total Xylenes		<0.150	<0.150	<0.150	<0.150
Total BTEX		<0.300	<0.300	<0.300	<0.300
Chloride		<16.0	<16.0	<16.0	<16.0
GRO		<10.0	<10.0	<10.0	<10.0
DRO		<10.0	<10.0	<10.0	<10.0
EXT DRO		<10.0	<10.0	<10.0	<10.0



	Sample ID	SW 1	SW 2	SW 3	SW 4	SW 5	SW 6	SW 7	SW 8	SW 9	SW 10	SW 11	SW12	SW 13	SW 14	SW 16	SW 16	SW 17	SW 18
Analyte	Date	3/15/24	3/15/24	3/15/24	3/15/24	3/15/24	3/15/24	3/15/24	3/15/24	3/15/24	3/15/24	3/15/24	3/15/24	3/15/24	3/15/24	3/15/24	3/15/24	3/15/24	3/15/24
		mg/kg	mg/kg	mg/kg	mg/kg	mg/kg	mg/kg	mg/kg	mg/kg	mg/kg	mg/kg	mg/kg	mg/kg	mg/kg	mg/kg	mg/kg	mg/kg	mg/kg	mg/kg
Benzene		<0.050	<0.050	<0.050	<0.050	<0.050	<0.050	<0.050	<0.050	<0.050	<0.050	<0.050	<0.050	<0.050	<0.050	<0.050	<0.050	<0.050	<0.050
Toluene		<0.050	<0.050	<0.050	<0.050	<0.050	<0.050	<0.050	<0.050	<0.050	<0.050	<0.050	<0.050	<0.050	<0.050	<0.050	<0.050	<0.050	<0.050
Ethylbenzene		<0.050	<0.050	<0.050	<0.050	<0.050	<0.050	<0.050	<0.050	<0.050	<0.050	<0.050	<0.050	<0.050	<0.050	<0.050	<0.050	<0.050	<0.050
Total Xylenes		<0.150	<0.150	<0.150	<0.150	<0.150	<0.150	<0.150	<0.150	<0.150	<0.150	<0.150	<0.150	<0.150	<0.150	<0.150	<0.150	<0.150	<0.150
Total BTEX		<0.300	<0.300	<0.300	<0.300	<0.300	<0.300	<0.300	<0.300	<0.300	<0.300	<0.300	<0.300	<0.300	<0.300	<0.300	<0.300	<0.300	<0.300
Chloride		80.0	96.0	96.0	112.0	96.0	80.0	96.0	112.0	96.0	96.0	96.0	96.0	80.0	96.0	112.0	64.0	112.0	96.0
GRO		<10.0	<10.0	<10.0	<10.0	<10.0	<10.0	<10.0	<10.0	<10.0	<10.0	<10.0	<10.0	<10.0	<10.0	<10.0	<10.0	<10.0	<10.0
DRO		<10.0	<10.0	<10.0	<10.0	<10.0	<10.0	<10.0	<10.0	<10.0	<10.0	<10.0	<10.0	<10.0	<10.0	<10.0	<10.0	<10.0	<10.0
EXT DRO		<10.0	<10.0	<10.0	<10.0	<10.0	<10.0	<10.0	<10.0	<10.0	<10.0	<10.0	<10.0	<10.0	<10.0	<10.0	<10.0	<10.0	<10.0

	Sample ID	SW 19	SW 20	SW 21	SW 22	SW 23	SW 24	SW 25	SW 26	SW 27	SW 28	SW 29	SW 30	SW 31	SW 32	SW 33
Analyte	Date	3/15/24	3/15/24	3/15/24	3/15/24	3/15/24	3/15/24	3/15/24	3/15/24	3/15/24	3/15/24	3/15/24	3/15/24	3/15/24	3/15/24	3/15/24
		mg/kg	mg/kg	mg/kg	mg/kg	mg/kg	mg/kg	mg/kg	mg/kg	mg/kg	mg/kg	mg/kg	mg/kg	mg/kg	mg/kg	mg/kg
Benzene		<0.050	<0.050	<0.050	<0.050	<0.050	<0.050	<0.050	<0.050	<0.050	<0.050	<0.050	<0.050	<0.050	<0.050	<0.050
Toluene		<0.050	<0.050	<0.050	<0.050	<0.050	<0.050	<0.050	<0.050	<0.050	<0.050	<0.050	<0.050	<0.050	<0.050	<0.050
Ethylbenzene		<0.050	<0.050	<0.050	<0.050	<0.050	<0.050	<0.050	<0.050	<0.050	<0.050	<0.050	<0.050	<0.050	<0.050	<0.050
Total Xylenes		<0.150	<0.150	<0.150	<0.150	<0.150	<0.150	<0.150	<0.150	<0.150	<0.150	<0.150	<0.150	<0.150	<0.150	<0.150
Total BTEX		<0.300	<0.300	<0.300	<0.300	<0.300	<0.300	<0.300	<0.300	<0.300	<0.300	<0.300	<0.300	<0.300	<0.300	<0.300
Chloride		96.0	96.0	96.0	96.0	112.0	96.0	96.0	96.0	96.0	96.0	96.0	96.0	96.0	96.0	80.0
GRO		<10.0	<10.0	<10.0	<10.0	<10.0	<10.0	<10.0	<10.0	<10.0	<10.0	<10.0	<10.0	<10.0	<10.0	<10.0
DRO		<10.0	<10.0	<10.0	<10.0	<10.0	<10.0	<10.0	<10.0	<10.0	<10.0	<10.0	<10.0	<10.0	<10.0	<10.0
EXT DRO		<10.0	<10.0	<10.0	<10.0	<10.0	<10.0	<10.0	<10.0	<10.0	<10.0	<10.0	<10.0	<10.0	<10.0	<10.0





# OXY, BELL LAKE 27 FED #29 BATTERY

LEAK DATE : 12/17/17

LEA COUNTY , NM

ID# nOY1800232956

## Legend

-  1' excavation
-  Leak area
-  Low

Google Earth



600 ft



# National Flood Hazard Layer FIRMette



103°30'W 32°15'1"N



0 250 500 1,000 1,500 2,000 Feet

1:6,000

103°29'22"W 32°14'31"N

Released to Imaging: 4/4/2024 8:31:38 AM

Basemap Imagery Source: USGS National Map 2023

## Legend

SEE FIS REPORT FOR DETAILED LEGEND AND INDEX MAP FOR FIRM PANEL LAYOUT

SPECIAL FLOOD HAZARD AREAS		Without Base Flood Elevation (BFE) Zone A, V, A99
		With BFE or Depth Zone AE, AO, AH, VE, AR
		Regulatory Floodway
OTHER AREAS OF FLOOD HAZARD		0.2% Annual Chance Flood Hazard, Areas of 1% annual chance flood with average depth less than one foot or with drainage areas of less than one square mile Zone X
		Future Conditions 1% Annual Chance Flood Hazard Zone X
		Area with Reduced Flood Risk due to Levee. See Notes. Zone X
		Area with Flood Risk due to Levee Zone D
OTHER AREAS		NO SCREEN Area of Minimal Flood Hazard Zone X
		Effective LOMRs
		Area of Undetermined Flood Hazard Zone D
GENERAL STRUCTURES		Channel, Culvert, or Storm Sewer
		Levee, Dike, or Floodwall
OTHER FEATURES		20.2 Cross Sections with 1% Annual Chance Water Surface Elevation
		17.5
		Coastal Transect
		Base Flood Elevation Line (BFE)
		Limit of Study
		Jurisdiction Boundary
		Coastal Transect Baseline
MAP PANELS		Digital Data Available
		No Digital Data Available
		Unmapped



The pin displayed on the map is an approximate point selected by the user and does not represent an authoritative property location.

This map complies with FEMA's standards for the use of digital flood maps if it is not void as described below. The basemap shown complies with FEMA's basemap accuracy standards

The flood hazard information is derived directly from the authoritative NFHL web services provided by FEMA. This map was exported on 3/21/2024 at 5:43 PM and does not reflect changes or amendments subsequent to this date and time. The NFHL and effective information may change or become superseded by new data over time.

This map image is void if the one or more of the following map elements do not appear: basemap imagery, flood zone labels, legend, scale bar, map creation date, community identifiers, FIRM panel number, and FIRM effective date. Map images for unmapped and unmodernized areas cannot be used for regulatory purposes.



# OXY, BELL LAKE 27 FEDERAL #29 BATTERY (12/17/17) 6,890.5 FT

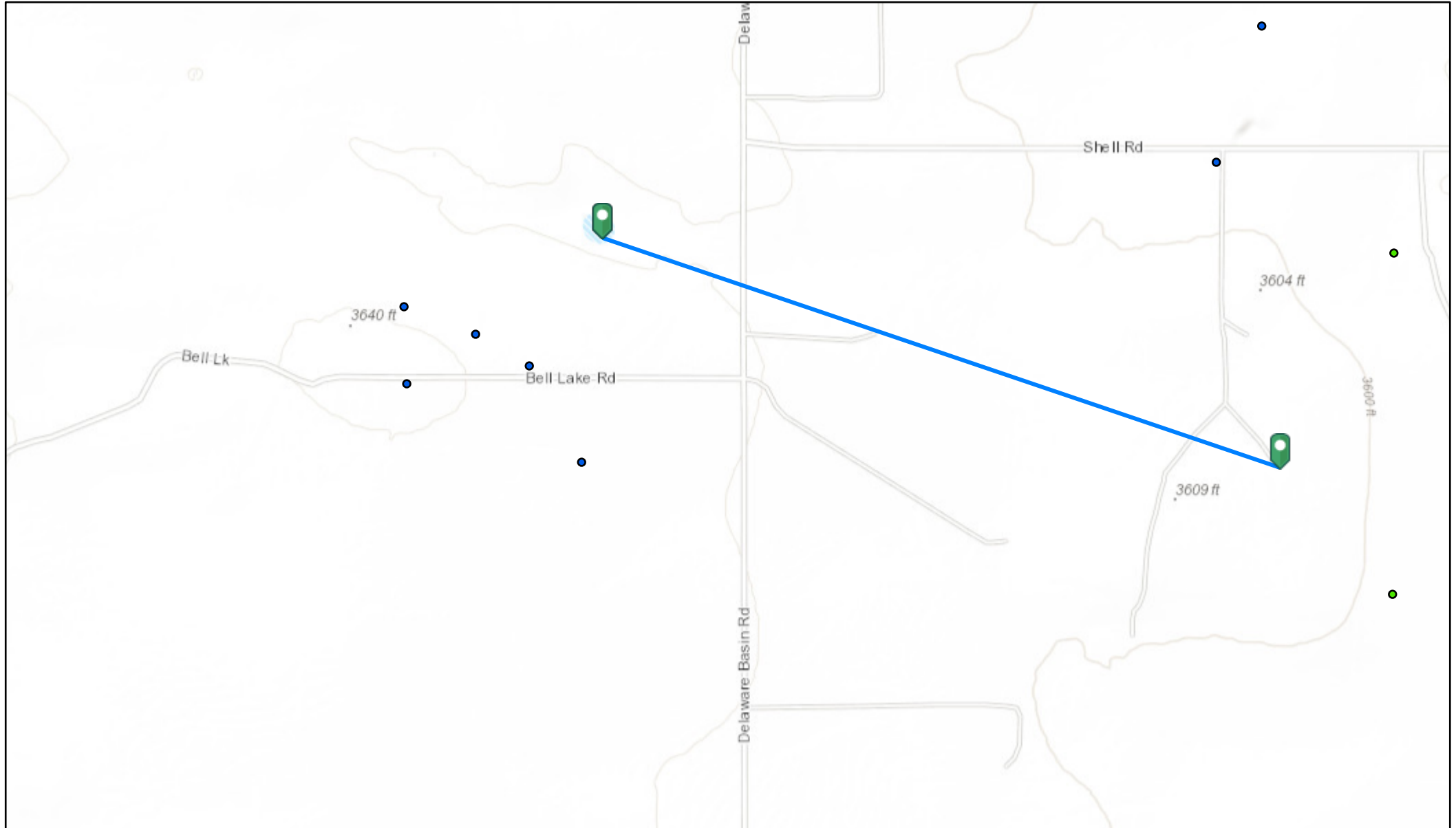

3/19/2024, 1:24:55 PM

OSE Water PODs

- Active
- Pending

Released to Imaging: 4/4/2024 8:51:38 AM

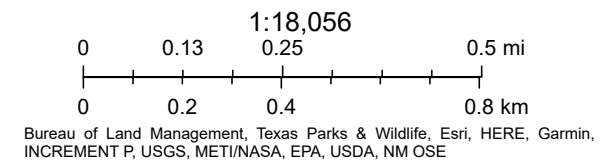

# OXY, BELL LAKE 27 FEDERAL #29 BATTERY (12/17/17) -0.37 MILES TO WATER POD

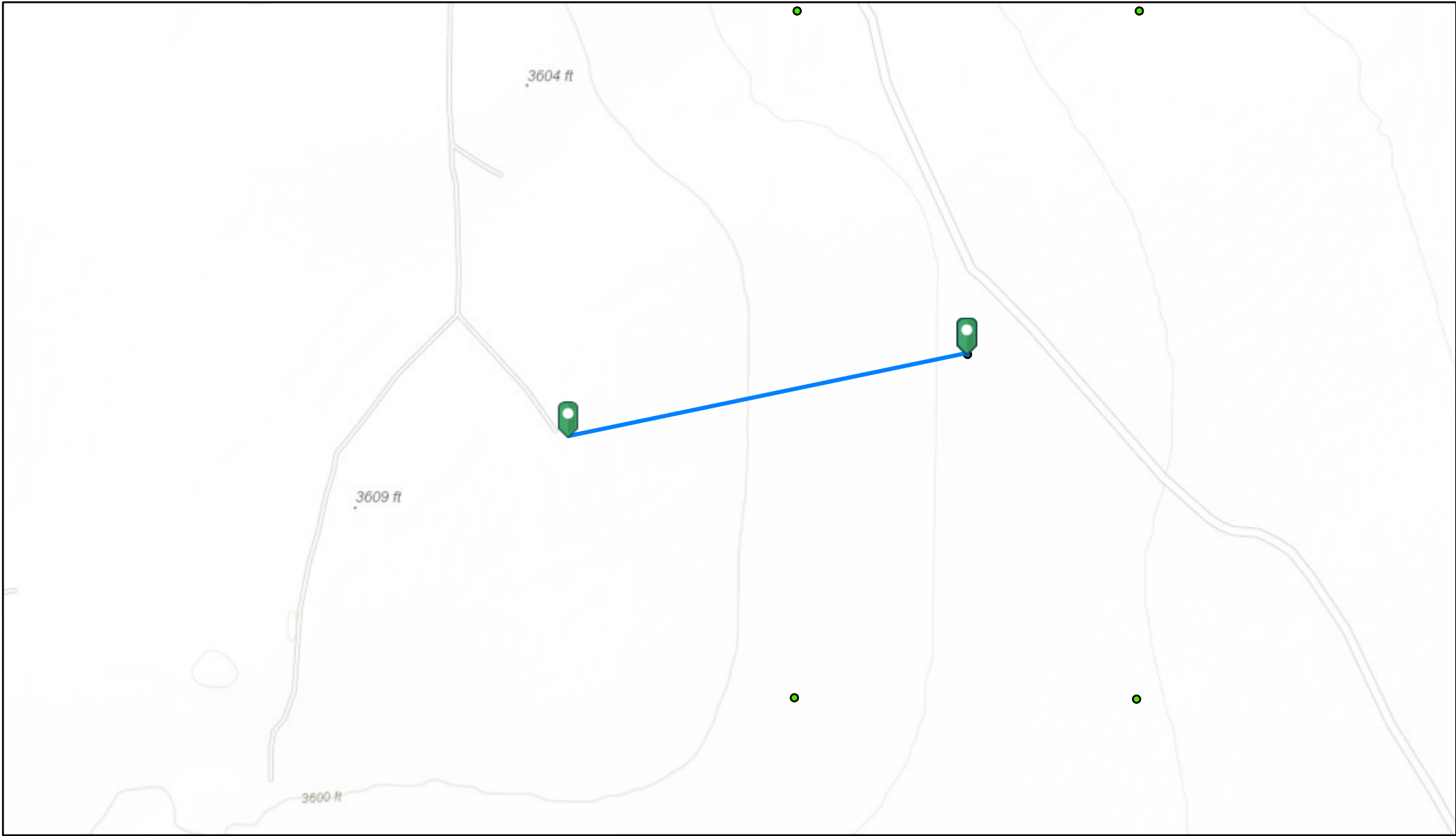

3/19/2024, 1:54:48 PM

OSE Water PODs

- Active
- Pending

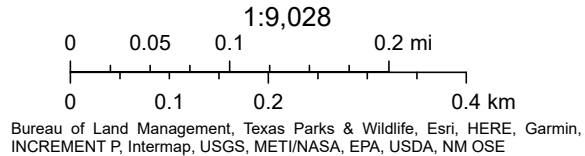





# WELL RECORD & LOG

OFFICE OF THE STATE ENGINEER



[www.ose.state.nm.us](http://www.ose.state.nm.us)

1. GENERAL AND WELL LOCATION	OSE POD NUMBER (WELL NUMBER) S5-BH-03				OSE FILE NUMBER(S) C 03932			
	WELL OWNER NAME(S) Bryce Krager % Parkhill, Smith & Cooper Attention: R.H. Holder				PHONE (OPTIONAL)			
	WELL OWNER MAILING ADDRESS 4222 85th Street				CITY Lubbock		STATE TX	ZIP 79423
	WELL LOCATION (FROM GPS)	DEGREES LATITUDE 32	MINUTES 14	SECONDS 48.24 N	* ACCURACY REQUIRED: ONE TENTH OF A SECOND * DATUM REQUIRED: WGS 84			
LONGITUDE 103 29 16.72 W								
DESCRIPTION RELATING WELL LOCATION TO STREET ADDRESS AND COMMON LANDMARKS - PLSS (SECTION, TOWNSHIP, RANGE) WHERE AVAILABLE SE 1/2 of SE 1/4 of SW 1/4 of NE 1/2 of Section 05, Township 24S, Range 34E								
2. DRILLING & CASING INFORMATION	LICENSE NUMBER WD-1222		NAME OF LICENSED DRILLER Lee Peterson			NAME OF WELL DRILLING COMPANY Peterson Drilling & Testing, Inc.		
	DRILLING STARTED 02/09/16	DRILLING ENDED 02/10/16	DEPTH OF COMPLETED WELL (FT)	BORE HOLE DEPTH (FT) 100'	DEPTH WATER FIRST ENCOUNTERED (FT)			
	COMPLETED WELL IS: <input type="checkbox"/> ARTESIAN <input checked="" type="checkbox"/> DRY HOLE <input type="checkbox"/> SHALLOW (UNCONFINED)				STATIC WATER LEVEL IN COMPLETED WELL (FT)			
	DRILLING FLUID: <input checked="" type="checkbox"/> AIR <input type="checkbox"/> MUD ADDITIVES - SPECIFY							
	DRILLING METHOD: <input checked="" type="checkbox"/> ROTARY <input type="checkbox"/> HAMMER <input type="checkbox"/> CABLE TOOL <input type="checkbox"/> OTHER - SPECIFY							
	DEPTH (feet bgl) FROM TO		BORE HOLE DIAM (inches)	CASING MATERIAL AND/OR GRADE (include each casing string, and note sections of screen)	CASING CONNECTION TYPE	CASING INSIDE DIAM (inches)	CASING WALL THICKNESS (inches)	SLOT SIZE (inches)
3. ANNULAR MATERIAL	DEPTH (feet bgl) FROM TO		BORE HOLE DIAM. (inches)	LIST ANNULAR SEAL MATERIAL AND GRAVEL PACK SIZE-RANGE BY INTERVAL	AMOUNT (cubic feet)	METHOD OF PLACEMENT		

FOR OSE INTERNAL USE

WR-20 WELL RECORD & LOG (Version 10/29/15)

FILE NUMBER C-3932	POD NUMBER 3	TRN NUMBER 581433
LOCATION 24S.34E.5.2.3.4	EXPL	PAGE 1 OF 2

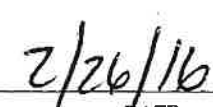
4. HYDROGEOLOGIC LOG OF WELL	DEPTH (feet bgl)		THICKNESS (feet)	COLOR AND TYPE OF MATERIAL ENCOUNTERED - INCLUDE WATER-BEARING CAVITIES OR FRACTURE ZONES (attach supplemental sheets to fully describe all units)	WATER BEARING? (YES / NO)	ESTIMATED YIELD FOR WATER- BEARING ZONES (gpm)
	FROM	TO				
	0	3	3	Reddish Brown Silty Sand	Y ✓ N	
	3	5	2	Light Reddish Brown Sand	Y ✓ N	
	5	7	2	Tan to White Caliche with Sand	Y ✓ N	
	7	25	18	Tan-White Caliche, Light Reddish Brown Sand	Y ✓ N	
	25	30	5	Light Reddish Brown Sand	Y ✓ N	
	30	50	20	Light Reddish Brown Fine Sand with Caliche Pebbles	Y ✓ N	
	50	58	8	Light Reddish Brown Sand	Y ✓ N	
	58	94	36	Light Reddish Brown Sand with Sandstone Pebbles	Y ✓ N	
	94	95	1	Reddish Brown Sandy Gravel	Y ✓ N	
	95	96	1	Green to Gray Shaley Claystone	Y ✓ N	
	96	99	1	Dark Reddish Brown Silty Sand	Y ✓ N	
	99	100	1	Green to Gray Clayey Shale	Y ✓ N	
					Y N	
					Y N	
					Y N	
					Y N	
					Y N	
					Y N	
					Y N	
					Y N	
					Y N	
					Y N	
METHOD USED TO ESTIMATE YIELD OF WATER-BEARING STRATA:					TOTAL ESTIMATED WELL YIELD (gpm): 0.00	
<input type="checkbox"/> PUMP <input type="checkbox"/> AIR LIFT <input type="checkbox"/> BAILER <input type="checkbox"/> OTHER - SPECIFY:						
5. TEST; RIG SUPERVISION	WELL TEST	TEST RESULTS - ATTACH A COPY OF DATA COLLECTED DURING WELL TESTING, INCLUDING DISCHARGE METHOD, START TIME, END TIME, AND A TABLE SHOWING DISCHARGE AND DRAWDOWN OVER THE TESTING PERIOD.				
	MISCELLANEOUS INFORMATION: Boring location drilled only as a soil boring and plugged after completion per well plugging plan.					
	PRINT NAME(S) OF DRILL RIG SUPERVISOR(S) THAT PROVIDED ONSITE SUPERVISION OF WELL CONSTRUCTION OTHER THAN LICENSEE:					
6. SIGNATURE	THE UNDERSIGNED HEREBY CERTIFIES THAT, TO THE BEST OF HIS OR HER KNOWLEDGE AND BELIEF, THE FOREGOING IS A TRUE AND CORRECT RECORD OF THE ABOVE DESCRIBED HOLE AND THAT HE OR SHE WILL FILE THIS WELL RECORD WITH THE STATE ENGINEER AND THE PERMIT HOLDER WITHIN 20 DAYS AFTER COMPLETION OF WELL DRILLING.					
	 					
	SIGNATURE OF DRILLER / PRINT SIGNEE NAME					DATE

FOR OSE INTERNAL USE

WR-20 WELL RECORD &amp; LOG (Version 06/08/2012)

FILE NUMBER	C-3932	POD NUMBER	3	TRN NUMBER	581433
LOCATION	24S.34E.5.2.3.4			EXPL	PAGE 2 OF 2



Tom Blaine, P.E.  
State Engineer



Roswell Office  
1900 WEST SECOND STREET  
ROSWELL, NM 88201

**STATE OF NEW MEXICO  
OFFICE OF THE STATE ENGINEER**

Trn Nbr: 581433  
File Nbr: C 03932  
Well File Nbr: C 03932 POD3

Apr. 12, 2016

ROBERT H. HOLDER  
BRYCE KARGER  
4222 85TH ST.  
LUBBOCK, TX 79423

Greetings:

The above numbered permit was issued in your name on 01/27/2016.

The Well Record was received in this office on 03/01/2016, stating that it had been completed on 02/10/2016, and was a dry well. The well is to be plugged or capped or otherwise maintained in a manner satisfactory to the State Engineer.

Please note that another well can be drilled under this permit if the well is completed and the well log filed on or before 01/14/2017.

If you have any questions, please feel free to contact us.

Sincerely,

Deborah Dunaway  
(575) 622-6521

drywell



# WELL RECORD & LOG

OFFICE OF THE STATE ENGINEER

[www.ose.state.nm.us](http://www.ose.state.nm.us)

1. GENERAL AND WELL LOCATION	OSE POD NUMBER (WELL NUMBER) S5-BH-03				OSE FILE NUMBER(S) C 03932				
	WELL OWNER NAME(S) Bryce Krager % Parkhill, Smith & Cooper Attention: R.H. Holder				PHONE (OPTIONAL)				
	WELL OWNER MAILING ADDRESS 4222 85th Street				CITY Lubbock		STATE TX		
					ZIP 79423				
WELL LOCATION (FROM GPS)	DEGREES		MINUTES		SECONDS				
	LATITUDE		32		14		48.24 N		
	LONGITUDE		103		29		16.72 W		
* ACCURACY REQUIRED: ONE TENTH OF A SECOND									
* DATUM REQUIRED: WGS 84									
DESCRIPTION RELATING WELL LOCATION TO STREET ADDRESS AND COMMON LANDMARKS - PLSS (SECTION, TOWNSHIP, RANGE) WHERE AVAILABLE SE 1/2 of SE 1/4 of SW 1/4 of NE 1/2 of Section 05, Township 24S, Range 34E									
2. DRILLING & CASING INFORMATION	LICENSE NUMBER WD-1222		NAME OF LICENSED DRILLER Lee Peterson				NAME OF WELL DRILLING COMPANY Peterson Drilling & Testing, Inc.		
	DRILLING STARTED 02/09/16		DRILLING ENDED 02/10/16		DEPTH OF COMPLETED WELL (FT)		BORE HOLE DEPTH (FT) 100'		
	COMPLETED WELL IS:		<input type="checkbox"/> ARTESIAN <input checked="" type="checkbox"/> DRY HOLE <input type="checkbox"/> SHALLOW (UNCONFINED)				DEPTH WATER FIRST ENCOUNTERED (FT)		
	DRILLING FLUID:		<input checked="" type="checkbox"/> AIR <input type="checkbox"/> MUD ADDITIVES - SPECIFY:				STATIC WATER LEVEL IN COMPLETED WELL (FT)		
	DRILLING METHOD:		<input checked="" type="checkbox"/> ROTARY <input type="checkbox"/> HAMMER <input type="checkbox"/> CABLE TOOL <input type="checkbox"/> OTHER - SPECIFY:						
	DEPTH (feet bgl)		BORE HOLE DIAM (inches)		CASING MATERIAL AND/OR GRADE (include each casing string, and note sections of screen)		CASING CONNECTION TYPE		
	FROM TO						CASING INSIDE DIAM. (inches)		
							CASING WALL THICKNESS (inches)		
							SLOT SIZE (inches)		
3. ANNULAR MATERIAL	DEPTH (feet bgl)		BORE HOLE DIAM. (inches)		LIST ANNULAR SEAL MATERIAL AND GRAVEL PACK SIZE-RANGE BY INTERVAL		AMOUNT (cubic feet)		
	FROM TO						METHOD OF PLACEMENT		

FOR OSE INTERNAL USE

WR-20 WELL RECORD & LOG (Version 10/29/15)

FILE NUMBER	C-3932	POD NUMBER	3	TRN NUMBER	581433
LOCATION	24S.34E.5.2.3.4			EXPL	PAGE 1 OF 2



4. HYDROGEOLOGIC LOG OF WELL	DEPTH (feet bgl)		THICKNESS (feet)	COLOR AND TYPE OF MATERIAL ENCOUNTERED - INCLUDE WATER-BEARING CAVITIES OR FRACTURE ZONES (attach supplemental sheets to fully describe all units)	WATER BEARING? (YES / NO)	ESTIMATED YIELD FOR WATER- BEARING ZONES (gpm)
	FROM	TO				
	0	3	3	Reddish Brown Silty Sand	Y ✓ N	
	3	5	2	Light Reddish Brown Sand	Y ✓ N	
	5	7	2	Tan to White Caliche with Sand	Y ✓ N	
	7	25	18	Tan-White Caliche, Light Reddish Brown Sand	Y ✓ N	
	25	30	5	Light Reddish Brown Sand	Y ✓ N	
	30	50	20	Light Reddish Brown Fine Sand with Caliche Pebbles	Y ✓ N	
	50	58	8	Light Reddish Brown Sand	Y ✓ N	
	58	94	36	Light Reddish Brown Sand with Sandstone Pebbles	Y ✓ N	
	94	95	1	Reddish Brown Sandy Gravel	Y ✓ N	
	95	96	1	Green to Gray Shaley Claystone	Y ✓ N	
	96	99	1	Dark Reddish Brown Silty Sand	Y ✓ N	
	99	100	1	Green to Gray Clayey Shale	Y ✓ N	
					Y N	
					Y N	
					Y N	
					Y N	
					Y N	
					Y N	
					Y N	
					Y N	
					Y N	
METHOD USED TO ESTIMATE YIELD OF WATER-BEARING STRATA: <input type="checkbox"/> PUMP <input type="checkbox"/> AIR LIFT <input type="checkbox"/> BAILER <input type="checkbox"/> OTHER - SPECIFY:					TOTAL ESTIMATED WELL YIELD (gpm): 0.00	

5. TEST; RIG SUPERVISION	WELL TEST	TEST RESULTS - ATTACH A COPY OF DATA COLLECTED DURING WELL TESTING, INCLUDING DISCHARGE METHOD, START TIME, END TIME, AND A TABLE SHOWING DISCHARGE AND DRAWDOWN OVER THE TESTING PERIOD.
	MISCELLANEOUS INFORMATION: Boring location drilled only as a soil boring and plugged after completion per well plugging plan.	
	PRINT NAME(S) OF DRILL RIG SUPERVISOR(S) THAT PROVIDED ONSITE SUPERVISION OF WELL CONSTRUCTION OTHER THAN LICENSEE:	

6. SIGNATURE	THE UNDERSIGNED HEREBY CERTIFIES THAT, TO THE BEST OF HIS OR HER KNOWLEDGE AND BELIEF, THE FOREGOING IS A TRUE AND CORRECT RECORD OF THE ABOVE DESCRIBED HOLE AND THAT HE OR SHE WILL FILE THIS WELL RECORD WITH THE STATE ENGINEER AND THE PERMIT HOLDER WITHIN 20 DAYS AFTER COMPLETION OF WELL DRILLING:	
	SIGNATURE OF DRILLER / PRINT SIGNED NAME	DATE
	 LEE PETERSON	2/26/16

FOR OSE INTERNAL USE

WR-20 WELL RECORD &amp; LOG (Version 06/08/2012)

FILE NUMBER C-3932

POD NUMBER 3

TRN NUMBER 581433

LOCATION 24S.34E.5.2.3.4

EXPL

PAGE 2 OF 2

Tom Blaine, P.E.  
State Engineer



Roswell Office  
1900 WEST SECOND STREET  
ROSWELL, NM 88201

**STATE OF NEW MEXICO  
OFFICE OF THE STATE ENGINEER**

Trn Nbr: 581433  
File Nbr: C 03932  
Well File Nbr: C 03932 POD3

Mar. 28, 2016

ROBERT H HOLDER  
BRYCE KRAGER  
4222 85TH ST  
LUBBOCK, TX 79423

Greetings:

The above numbered permit was issued in your name on 01/27/2016.

The Well Record was received in this office on 03/01/2016, stating that it had been completed on 02/10/2016, and was a dry well. The well is to be plugged or capped or otherwise maintained in a manner satisfactory to the State Engineer.

Please note that another well can be drilled under this permit if the well is completed and the well log filed on or before 01/14/2017.

If you have any questions, please feel free to contact us.

Sincerely,

  
Deborah Dunaway  
(575) 622-6521

drywell





OXY – BELL LAKE 27 FED #29 BATTERY (12-17-17)





OXY – BELL LAKE 27 FED #29 BATTERY (12-17-17)







OXY – BELL LAKE 27 FED #29 BATTERY (12-17-17)



Following pictures taken on 3/15/24





OXY – BELL LAKE 27 FED #29 BATTERY (12-17-17)







OXY – BELL LAKE 27 FED #29 BATTERY (12-17-17)





OXY – BELL LAKE 27 FED #29 BATTERY (12-17-17)







PHONE (575) 393-2326 ° 101 E. MARLAND ° HOBBS, NM 88240

March 20, 2024

Cliff Brunson

BBC International, Inc.

P.O. Box 805

Hobbs, NM 88241

RE: BELL LAKE 27 FED #29 BATTERY

Enclosed are the results of analyses for samples received by the laboratory on 03/18/24 16:40.

Cardinal Laboratories is accredited through Texas NELAP under certificate number T104704398-23-16. Accreditation applies to drinking water, non-potable water and solid and chemical materials. All accredited analytes are denoted by an asterisk (\*). For a complete list of accredited analytes and matrices visit the TCEQ website at [www.tceq.texas.gov/field/qa/lab\\_accred\\_certif.html](http://www.tceq.texas.gov/field/qa/lab_accred_certif.html).

Cardinal Laboratories is accredited through the State of Colorado Department of Public Health and Environment for:

Method EPA 552.2	Haloacetic Acids (HAA-5)
Method EPA 524.2	Total Trihalomethanes (TTHM)
Method EPA 524.4	Regulated VOCs (V1, V2, V3)

Accreditation applies to public drinking water matrices.

This report meets NELAP requirements and is made up of a cover page, analytical results, and a copy of the original chain-of-custody. If you have any questions concerning this report, please feel free to contact me.

Sincerely,

A handwritten signature in black ink that reads "Celey D. Keene". The signature is written in a cursive, flowing style.

Celey D. Keene

Lab Director/Quality Manager



PHONE (575) 393-2326 ° 101 E. MARLAND ° HOBBS, NM 88240

**Analytical Results For:**

BBC International, Inc.  
 Cliff Brunson  
 P.O. Box 805  
 Hobbs NM, 88241  
 Fax To: (575) 397-0397

Received:	03/18/2024	Sampling Date:	03/14/2024
Reported:	03/20/2024	Sampling Type:	Soil
Project Name:	BELL LAKE 27 FED #29 BATTERY	Sampling Condition:	Cool & Intact
Project Number:	( 12/17/17 )	Sample Received By:	Dionica Hinojos
Project Location:	OXY - NEW MEXICO		

**Sample ID: BOTTOM SAMPLE 1 @ 1' (H241402-01)**

BTEX 8021B		mg/kg		Analyzed By: JH						
Analyte	Result	Reporting Limit	Analyzed	Method Blank	BS	% Recovery	True Value QC	RPD	Qualifier	
Benzene*	<0.050	0.050	03/19/2024	ND	1.96	98.0	2.00	5.35		
Toluene*	<0.050	0.050	03/19/2024	ND	2.21	111	2.00	5.04		
Ethylbenzene*	<0.050	0.050	03/19/2024	ND	2.34	117	2.00	6.12		
Total Xylenes*	<0.150	0.150	03/19/2024	ND	6.96	116	6.00	6.63		
Total BTEX	<0.300	0.300	03/19/2024	ND						

Surrogate: 4-Bromofluorobenzene (PID) 108 % 71.5-134

Chloride, SM4500Cl-B		mg/kg		Analyzed By: CT						
Analyte	Result	Reporting Limit	Analyzed	Method Blank	BS	% Recovery	True Value QC	RPD	Qualifier	
Chloride	80.0	16.0	03/19/2024	ND	432	108	400	0.00		

TPH 8015M		mg/kg		Analyzed By: MS					
Analyte	Result	Reporting Limit	Analyzed	Method Blank	BS	% Recovery	True Value QC	RPD	Qualifier
GRO C6-C10*	<10.0	10.0	03/19/2024	ND	205	102	200	4.60	
DRO >C10-C28*	<10.0	10.0	03/19/2024	ND	220	110	200	4.98	
EXT DRO >C28-C36	<10.0	10.0	03/19/2024	ND					

Surrogate: 1-Chlorooctane 82.9 % 48.2-134

Surrogate: 1-Chlorooctadecane 74.3 % 49.1-148

Cardinal Laboratories

\*=Accredited Analyte

PLEASE NOTE: Liability and Damages. Cardinal's liability and client's exclusive remedy for any claim arising, whether based in contract or tort, shall be limited to the amount paid by client for analyses. All claims, including those for negligence and any other cause whatsoever shall be deemed waived unless made in writing and received by Cardinal within thirty (30) days after completion of the applicable service. In no event shall Cardinal be liable for incidental or consequential damages, including, without limitation, business interruptions, loss of use, or loss of profits incurred by client, its subsidiaries, affiliates or successors arising out of or related to the performance of the services hereunder by Cardinal, regardless of whether such claim is based upon any of the above stated reasons or otherwise. Results relate only to the samples identified above. This report shall not be reproduced except in full with written approval of Cardinal Laboratories.

Celey D. Keene, Lab Director/Quality Manager





PHONE (575) 393-2326 ° 101 E. MARLAND ° HOBBS, NM 88240

**Analytical Results For:**

BBC International, Inc.  
 Cliff Brunson  
 P.O. Box 805  
 Hobbs NM, 88241  
 Fax To: (575) 397-0397

Received:	03/18/2024	Sampling Date:	03/14/2024
Reported:	03/20/2024	Sampling Type:	Soil
Project Name:	BELL LAKE 27 FED #29 BATTERY	Sampling Condition:	Cool & Intact
Project Number:	( 12/17/17 )	Sample Received By:	Dionica Hinojos
Project Location:	OXY - NEW MEXICO		

**Sample ID: BOTTOM SAMPLE 2 @ 1' (H241402-02)**

BTEx 8021B		mg/kg		Analyzed By: JH						
Analyte	Result	Reporting Limit	Analyzed	Method Blank	BS	% Recovery	True Value QC	RPD	Qualifier	
Benzene*	<0.050	0.050	03/19/2024	ND	1.96	98.0	2.00	5.35		
Toluene*	<0.050	0.050	03/19/2024	ND	2.21	111	2.00	5.04		
Ethylbenzene*	<0.050	0.050	03/19/2024	ND	2.34	117	2.00	6.12		
Total Xylenes*	<0.150	0.150	03/19/2024	ND	6.96	116	6.00	6.63		
Total BTEX	<0.300	0.300	03/19/2024	ND						

Surrogate: 4-Bromofluorobenzene (PID) 109 % 71.5-134

Chloride, SM4500Cl-B		mg/kg		Analyzed By: HM						
Analyte	Result	Reporting Limit	Analyzed	Method Blank	BS	% Recovery	True Value QC	RPD	Qualifier	
Chloride	80.0	16.0	03/19/2024	ND	448	112	400	3.51		

TPH 8015M		mg/kg		Analyzed By: MS					
Analyte	Result	Reporting Limit	Analyzed	Method Blank	BS	% Recovery	True Value QC	RPD	Qualifier
GRO C6-C10*	<10.0	10.0	03/19/2024	ND	205	102	200	4.60	
DRO >C10-C28*	<10.0	10.0	03/19/2024	ND	220	110	200	4.98	
EXT DRO >C28-C36	<10.0	10.0	03/19/2024	ND					

Surrogate: 1-Chlorooctane 85.4 % 48.2-134

Surrogate: 1-Chlorooctadecane 77.8 % 49.1-148

Cardinal Laboratories

\*=Accredited Analyte

PLEASE NOTE: Liability and Damages. Cardinal's liability and client's exclusive remedy for any claim arising, whether based in contract or tort, shall be limited to the amount paid by client for analyses. All claims, including those for negligence and any other cause whatsoever shall be deemed waived unless made in writing and received by Cardinal within thirty (30) days after completion of the applicable service. In no event shall Cardinal be liable for incidental or consequential damages, including, without limitation, business interruptions, loss of use, or loss of profits incurred by client, its subsidiaries, affiliates or successors arising out of or related to the performance of the services hereunder by Cardinal, regardless of whether such claim is based upon any of the above stated reasons or otherwise. Results relate only to the samples identified above. This report shall not be reproduced except in full with written approval of Cardinal Laboratories.

Celey D. Keene, Lab Director/Quality Manager



PHONE (575) 393-2326 ° 101 E. MARLAND ° HOBBS, NM 88240

**Analytical Results For:**

BBC International, Inc.  
 Cliff Brunson  
 P.O. Box 805  
 Hobbs NM, 88241  
 Fax To: (575) 397-0397

Received: 03/18/2024  
 Reported: 03/20/2024  
 Project Name: BELL LAKE 27 FED #29 BATTERY  
 Project Number: ( 12/17/17 )  
 Project Location: OXY - NEW MEXICO

Sampling Date: 03/14/2024  
 Sampling Type: Soil  
 Sampling Condition: Cool & Intact  
 Sample Received By: Dionica Hinojos

**Sample ID: BOTTOM SAMPLE 3 @ 1' (H241402-03)**

BTEx 8021B		mg/kg		Analyzed By: JH						
Analyte	Result	Reporting Limit	Analyzed	Method Blank	BS	% Recovery	True Value QC	RPD	Qualifier	
Benzene*	<0.050	0.050	03/19/2024	ND	1.96	98.0	2.00	5.35		
Toluene*	<0.050	0.050	03/19/2024	ND	2.21	111	2.00	5.04		
Ethylbenzene*	<0.050	0.050	03/19/2024	ND	2.34	117	2.00	6.12		
Total Xylenes*	<0.150	0.150	03/19/2024	ND	6.96	116	6.00	6.63		
Total BTEx	<0.300	0.300	03/19/2024	ND						

Surrogate: 4-Bromofluorobenzene (PID) 109 % 71.5-134

Chloride, SM4500CI-B		mg/kg		Analyzed By: HM						
Analyte	Result	Reporting Limit	Analyzed	Method Blank	BS	% Recovery	True Value QC	RPD	Qualifier	
Chloride	80.0	16.0	03/19/2024	ND	448	112	400	3.51		

TPH 8015M		mg/kg		Analyzed By: MS					
Analyte	Result	Reporting Limit	Analyzed	Method Blank	BS	% Recovery	True Value QC	RPD	Qualifier
GRO C6-C10*	<10.0	10.0	03/19/2024	ND	205	102	200	4.60	
DRO >C10-C28*	<10.0	10.0	03/19/2024	ND	220	110	200	4.98	
EXT DRO >C28-C36	<10.0	10.0	03/19/2024	ND					

Surrogate: 1-Chlorooctane 81.7 % 48.2-134

Surrogate: 1-Chlorooctadecane 77.3 % 49.1-148

Cardinal Laboratories

\*=Accredited Analyte

PLEASE NOTE: Liability and Damages. Cardinal's liability and client's exclusive remedy for any claim arising, whether based in contract or tort, shall be limited to the amount paid by client for analyses. All claims, including those for negligence and any other cause whatsoever shall be deemed waived unless made in writing and received by Cardinal within thirty (30) days after completion of the applicable service. In no event shall Cardinal be liable for incidental or consequential damages, including, without limitation, business interruptions, loss of use, or loss of profits incurred by client, its subsidiaries, affiliates or successors arising out of or related to the performance of the services hereunder by Cardinal, regardless of whether such claim is based upon any of the above stated reasons or otherwise. Results relate only to the samples identified above. This report shall not be reproduced except in full with written approval of Cardinal Laboratories.

Celey D. Keene, Lab Director/Quality Manager





PHONE (575) 393-2326 ° 101 E. MARLAND ° HOBBS, NM 88240

**Analytical Results For:**

BBC International, Inc.  
 Cliff Brunson  
 P.O. Box 805  
 Hobbs NM, 88241  
 Fax To: (575) 397-0397

Received: 03/18/2024  
 Reported: 03/20/2024  
 Project Name: BELL LAKE 27 FED #29 BATTERY  
 Project Number: ( 12/17/17 )  
 Project Location: OXY - NEW MEXICO

Sampling Date: 03/14/2024  
 Sampling Type: Soil  
 Sampling Condition: Cool & Intact  
 Sample Received By: Dionica Hinojos

**Sample ID: BOTTOM SAMPLE 4 @ 1' (H241402-04)**

BTEx 8021B		mg/kg		Analyzed By: JH						
Analyte	Result	Reporting Limit	Analyzed	Method Blank	BS	% Recovery	True Value QC	RPD	Qualifier	
Benzene*	<0.050	0.050	03/19/2024	ND	1.96	98.0	2.00	5.35		
Toluene*	<0.050	0.050	03/19/2024	ND	2.21	111	2.00	5.04		
Ethylbenzene*	<0.050	0.050	03/19/2024	ND	2.34	117	2.00	6.12		
Total Xylenes*	<0.150	0.150	03/19/2024	ND	6.96	116	6.00	6.63		
Total BTEX	<0.300	0.300	03/19/2024	ND						

Surrogate: 4-Bromofluorobenzene (PID) 105 % 71.5-134

Chloride, SM4500CI-B		mg/kg		Analyzed By: HM						
Analyte	Result	Reporting Limit	Analyzed	Method Blank	BS	% Recovery	True Value QC	RPD	Qualifier	
Chloride	96.0	16.0	03/19/2024	ND	448	112	400	3.51		

TPH 8015M		mg/kg		Analyzed By: MS					
Analyte	Result	Reporting Limit	Analyzed	Method Blank	BS	% Recovery	True Value QC	RPD	Qualifier
GRO C6-C10*	<10.0	10.0	03/19/2024	ND	205	102	200	4.60	
DRO >C10-C28*	<10.0	10.0	03/19/2024	ND	220	110	200	4.98	
EXT DRO >C28-C36	<10.0	10.0	03/19/2024	ND					

Surrogate: 1-Chlorooctane 87.5 % 48.2-134

Surrogate: 1-Chlorooctadecane 82.4 % 49.1-148

Cardinal Laboratories

\*=Accredited Analyte

PLEASE NOTE: Liability and Damages. Cardinal's liability and client's exclusive remedy for any claim arising, whether based in contract or tort, shall be limited to the amount paid by client for analyses. All claims, including those for negligence and any other cause whatsoever shall be deemed waived unless made in writing and received by Cardinal within thirty (30) days after completion of the applicable service. In no event shall Cardinal be liable for incidental or consequential damages, including, without limitation, business interruptions, loss of use, or loss of profits incurred by client, its subsidiaries, affiliates or successors arising out of or related to the performance of the services hereunder by Cardinal, regardless of whether such claim is based upon any of the above stated reasons or otherwise. Results relate only to the samples identified above. This report shall not be reproduced except in full with written approval of Cardinal Laboratories.

Celey D. Keene, Lab Director/Quality Manager



PHONE (575) 393-2326 ° 101 E. MARLAND ° HOBBS, NM 88240

**Analytical Results For:**

BBC International, Inc.  
 Cliff Brunson  
 P.O. Box 805  
 Hobbs NM, 88241  
 Fax To: (575) 397-0397

Received:	03/18/2024	Sampling Date:	03/14/2024
Reported:	03/20/2024	Sampling Type:	Soil
Project Name:	BELL LAKE 27 FED #29 BATTERY	Sampling Condition:	Cool & Intact
Project Number:	( 12/17/17 )	Sample Received By:	Dionica Hinojos
Project Location:	OXY - NEW MEXICO		

**Sample ID: BOTTOM SAMPLE 5 @ 1' (H241402-05)**

BTEx 8021B		mg/kg		Analyzed By: JH						
Analyte	Result	Reporting Limit	Analyzed	Method Blank	BS	% Recovery	True Value QC	RPD	Qualifier	
Benzene*	<0.050	0.050	03/19/2024	ND	1.96	98.0	2.00	5.35		
Toluene*	<0.050	0.050	03/19/2024	ND	2.21	111	2.00	5.04		
Ethylbenzene*	<0.050	0.050	03/19/2024	ND	2.34	117	2.00	6.12		
Total Xylenes*	<0.150	0.150	03/19/2024	ND	6.96	116	6.00	6.63		
Total BTEx	<0.300	0.300	03/19/2024	ND						

Surrogate: 4-Bromofluorobenzene (PID) 110 % 71.5-134

Chloride, SM4500CI-B		mg/kg		Analyzed By: HM						
Analyte	Result	Reporting Limit	Analyzed	Method Blank	BS	% Recovery	True Value QC	RPD	Qualifier	
Chloride	80.0	16.0	03/19/2024	ND	448	112	400	3.51		

TPH 8015M		mg/kg		Analyzed By: MS					
Analyte	Result	Reporting Limit	Analyzed	Method Blank	BS	% Recovery	True Value QC	RPD	Qualifier
GRO C6-C10*	<10.0	10.0	03/19/2024	ND	205	102	200	4.60	
DRO >C10-C28*	<10.0	10.0	03/19/2024	ND	220	110	200	4.98	
EXT DRO >C28-C36	<10.0	10.0	03/19/2024	ND					

Surrogate: 1-Chlorooctane 99.6 % 48.2-134

Surrogate: 1-Chlorooctadecane 95.3 % 49.1-148

Cardinal Laboratories

\*=Accredited Analyte

PLEASE NOTE: Liability and Damages. Cardinal's liability and client's exclusive remedy for any claim arising, whether based in contract or tort, shall be limited to the amount paid by client for analyses. All claims, including those for negligence and any other cause whatsoever shall be deemed waived unless made in writing and received by Cardinal within thirty (30) days after completion of the applicable service. In no event shall Cardinal be liable for incidental or consequential damages, including, without limitation, business interruptions, loss of use, or loss of profits incurred by client, its subsidiaries, affiliates or successors arising out of or related to the performance of the services hereunder by Cardinal, regardless of whether such claim is based upon any of the above stated reasons or otherwise. Results relate only to the samples identified above. This report shall not be reproduced except in full with written approval of Cardinal Laboratories.

Celey D. Keene, Lab Director/Quality Manager



PHONE (575) 393-2326 ° 101 E. MARLAND ° HOBBS, NM 88240

**Analytical Results For:**

BBC International, Inc.  
 Cliff Brunson  
 P.O. Box 805  
 Hobbs NM, 88241  
 Fax To: (575) 397-0397

Received: 03/18/2024  
 Reported: 03/20/2024  
 Project Name: BELL LAKE 27 FED #29 BATTERY  
 Project Number: ( 12/17/17 )  
 Project Location: OXY - NEW MEXICO

Sampling Date: 03/14/2024  
 Sampling Type: Soil  
 Sampling Condition: Cool & Intact  
 Sample Received By: Dionica Hinojos

**Sample ID: BOTTOM SAMPLE 6 @ 1' (H241402-06)**

BTEx 8021B		mg/kg		Analyzed By: JH						
Analyte	Result	Reporting Limit	Analyzed	Method Blank	BS	% Recovery	True Value QC	RPD	Qualifier	
Benzene*	<0.050	0.050	03/19/2024	ND	1.96	98.0	2.00	5.35		
Toluene*	<0.050	0.050	03/19/2024	ND	2.21	111	2.00	5.04		
Ethylbenzene*	<0.050	0.050	03/19/2024	ND	2.34	117	2.00	6.12		
Total Xylenes*	<0.150	0.150	03/19/2024	ND	6.96	116	6.00	6.63		
Total BTEX	<0.300	0.300	03/19/2024	ND						

Surrogate: 4-Bromofluorobenzene (PID) 115 % 71.5-134

Chloride, SM4500CI-B		mg/kg		Analyzed By: HM						
Analyte	Result	Reporting Limit	Analyzed	Method Blank	BS	% Recovery	True Value QC	RPD	Qualifier	
Chloride	80.0	16.0	03/19/2024	ND	448	112	400	3.51		

TPH 8015M		mg/kg		Analyzed By: MS					
Analyte	Result	Reporting Limit	Analyzed	Method Blank	BS	% Recovery	True Value QC	RPD	Qualifier
GRO C6-C10*	<10.0	10.0	03/19/2024	ND	205	102	200	4.60	
DRO >C10-C28*	<10.0	10.0	03/19/2024	ND	220	110	200	4.98	
EXT DRO >C28-C36	<10.0	10.0	03/19/2024	ND					

Surrogate: 1-Chlorooctane 93.2 % 48.2-134

Surrogate: 1-Chlorooctadecane 89.7 % 49.1-148

Cardinal Laboratories

\*=Accredited Analyte

PLEASE NOTE: Liability and Damages. Cardinal's liability and client's exclusive remedy for any claim arising, whether based in contract or tort, shall be limited to the amount paid by client for analyses. All claims, including those for negligence and any other cause whatsoever shall be deemed waived unless made in writing and received by Cardinal within thirty (30) days after completion of the applicable service. In no event shall Cardinal be liable for incidental or consequential damages, including, without limitation, business interruptions, loss of use, or loss of profits incurred by client, its subsidiaries, affiliates or successors arising out of or related to the performance of the services hereunder by Cardinal, regardless of whether such claim is based upon any of the above stated reasons or otherwise. Results relate only to the samples identified above. This report shall not be reproduced except in full with written approval of Cardinal Laboratories.

Celey D. Keene, Lab Director/Quality Manager





PHONE (575) 393-2326 ° 101 E. MARLAND ° HOBBS, NM 88240

**Analytical Results For:**

BBC International, Inc.  
 Cliff Brunson  
 P.O. Box 805  
 Hobbs NM, 88241  
 Fax To: (575) 397-0397

Received:	03/18/2024	Sampling Date:	03/14/2024
Reported:	03/20/2024	Sampling Type:	Soil
Project Name:	BELL LAKE 27 FED #29 BATTERY	Sampling Condition:	Cool & Intact
Project Number:	( 12/17/17 )	Sample Received By:	Dionica Hinojos
Project Location:	OXY - NEW MEXICO		

**Sample ID: BOTTOM SAMPLE 7 @ 1' (H241402-07)**

BTEx 8021B		mg/kg		Analyzed By: JH						
Analyte	Result	Reporting Limit	Analyzed	Method Blank	BS	% Recovery	True Value QC	RPD	Qualifier	
Benzene*	<0.050	0.050	03/19/2024	ND	1.96	98.0	2.00	5.35		
Toluene*	<0.050	0.050	03/19/2024	ND	2.21	111	2.00	5.04		
Ethylbenzene*	<0.050	0.050	03/19/2024	ND	2.34	117	2.00	6.12		
Total Xylenes*	<0.150	0.150	03/19/2024	ND	6.96	116	6.00	6.63		
Total BTEx	<0.300	0.300	03/19/2024	ND						

Surrogate: 4-Bromofluorobenzene (PID) 105 % 71.5-134

Chloride, SM4500CI-B		mg/kg		Analyzed By: HM						
Analyte	Result	Reporting Limit	Analyzed	Method Blank	BS	% Recovery	True Value QC	RPD	Qualifier	
Chloride	80.0	16.0	03/19/2024	ND	448	112	400	3.51		

TPH 8015M		mg/kg		Analyzed By: MS					
Analyte	Result	Reporting Limit	Analyzed	Method Blank	BS	% Recovery	True Value QC	RPD	Qualifier
GRO C6-C10*	<10.0	10.0	03/19/2024	ND	205	102	200	4.60	
DRO >C10-C28*	<10.0	10.0	03/19/2024	ND	220	110	200	4.98	
EXT DRO >C28-C36	<10.0	10.0	03/19/2024	ND					

Surrogate: 1-Chlorooctane 82.7 % 48.2-134

Surrogate: 1-Chlorooctadecane 83.1 % 49.1-148

Cardinal Laboratories

\*=Accredited Analyte

PLEASE NOTE: Liability and Damages. Cardinal's liability and client's exclusive remedy for any claim arising, whether based in contract or tort, shall be limited to the amount paid by client for analyses. All claims, including those for negligence and any other cause whatsoever shall be deemed waived unless made in writing and received by Cardinal within thirty (30) days after completion of the applicable service. In no event shall Cardinal be liable for incidental or consequential damages, including, without limitation, business interruptions, loss of use, or loss of profits incurred by client, its subsidiaries, affiliates or successors arising out of or related to the performance of the services hereunder by Cardinal, regardless of whether such claim is based upon any of the above stated reasons or otherwise. Results relate only to the samples identified above. This report shall not be reproduced except in full with written approval of Cardinal Laboratories.

Celey D. Keene, Lab Director/Quality Manager



PHONE (575) 393-2326 ° 101 E. MARLAND ° HOBBS, NM 88240

**Analytical Results For:**

BBC International, Inc.  
 Cliff Brunson  
 P.O. Box 805  
 Hobbs NM, 88241  
 Fax To: (575) 397-0397

Received: 03/18/2024  
 Reported: 03/20/2024  
 Project Name: BELL LAKE 27 FED #29 BATTERY  
 Project Number: ( 12/17/17 )  
 Project Location: OXY - NEW MEXICO

Sampling Date: 03/14/2024  
 Sampling Type: Soil  
 Sampling Condition: Cool & Intact  
 Sample Received By: Dionica Hinojos

**Sample ID: BOTTOM SAMPLE 8 @ 1' (H241402-08)**

BTEx 8021B		mg/kg		Analyzed By: JH					
Analyte	Result	Reporting Limit	Analyzed	Method Blank	BS	% Recovery	True Value QC	RPD	Qualifier
Benzene*	<0.050	0.050	03/19/2024	ND	2.18	109	2.00	0.241	QR-03
Toluene*	<0.050	0.050	03/19/2024	ND	2.18	109	2.00	0.261	QR-03
Ethylbenzene*	<0.050	0.050	03/19/2024	ND	2.11	106	2.00	0.428	
Total Xylenes*	<0.150	0.150	03/19/2024	ND	6.32	105	6.00	0.720	
Total BTEX	<0.300	0.300	03/19/2024	ND					

Surrogate: 4-Bromofluorobenzene (PID) 102 % 71.5-134

Chloride, SM4500Cl-B		mg/kg		Analyzed By: HM					
Analyte	Result	Reporting Limit	Analyzed	Method Blank	BS	% Recovery	True Value QC	RPD	Qualifier
Chloride	96.0	16.0	03/19/2024	ND	448	112	400	3.51	

TPH 8015M		mg/kg		Analyzed By: MS					
Analyte	Result	Reporting Limit	Analyzed	Method Blank	BS	% Recovery	True Value QC	RPD	Qualifier
GRO C6-C10*	<10.0	10.0	03/19/2024	ND	205	102	200	4.60	
DRO >C10-C28*	<10.0	10.0	03/19/2024	ND	220	110	200	4.98	
EXT DRO >C28-C36	<10.0	10.0	03/19/2024	ND					

Surrogate: 1-Chlorooctane 85.9 % 48.2-134

Surrogate: 1-Chlorooctadecane 84.3 % 49.1-148

Cardinal Laboratories

\*=Accredited Analyte

PLEASE NOTE: Liability and Damages. Cardinal's liability and client's exclusive remedy for any claim arising, whether based in contract or tort, shall be limited to the amount paid by client for analyses. All claims, including those for negligence and any other cause whatsoever shall be deemed waived unless made in writing and received by Cardinal within thirty (30) days after completion of the applicable service. In no event shall Cardinal be liable for incidental or consequential damages, including, without limitation, business interruptions, loss of use, or loss of profits incurred by client, its subsidiaries, affiliates or successors arising out of or related to the performance of the services hereunder by Cardinal, regardless of whether such claim is based upon any of the above stated reasons or otherwise. Results relate only to the samples identified above. This report shall not be reproduced except in full with written approval of Cardinal Laboratories.

Celey D. Keene, Lab Director/Quality Manager



PHONE (575) 393-2326 ° 101 E. MARLAND ° HOBBS, NM 88240

**Analytical Results For:**

BBC International, Inc.  
 Cliff Brunson  
 P.O. Box 805  
 Hobbs NM, 88241  
 Fax To: (575) 397-0397

Received:	03/18/2024	Sampling Date:	03/14/2024
Reported:	03/20/2024	Sampling Type:	Soil
Project Name:	BELL LAKE 27 FED #29 BATTERY	Sampling Condition:	Cool & Intact
Project Number:	( 12/17/17 )	Sample Received By:	Dionica Hinojos
Project Location:	OXY - NEW MEXICO		

**Sample ID: BOTTOM SAMPLE 9 @ 1' (H241402-09)**

BTEx 8021B		mg/kg		Analyzed By: JH						
Analyte	Result	Reporting Limit	Analyzed	Method Blank	BS	% Recovery	True Value QC	RPD	Qualifier	
Benzene*	<0.050	0.050	03/19/2024	ND	2.18	109	2.00	0.241		
Toluene*	<0.050	0.050	03/19/2024	ND	2.18	109	2.00	0.261		
Ethylbenzene*	<0.050	0.050	03/19/2024	ND	2.11	106	2.00	0.428		
Total Xylenes*	<0.150	0.150	03/19/2024	ND	6.32	105	6.00	0.720		
Total BTEX	<0.300	0.300	03/19/2024	ND						

Surrogate: 4-Bromofluorobenzene (PID) 103 % 71.5-134

Chloride, SM4500Cl-B		mg/kg		Analyzed By: HM						
Analyte	Result	Reporting Limit	Analyzed	Method Blank	BS	% Recovery	True Value QC	RPD	Qualifier	
Chloride	80.0	16.0	03/19/2024	ND	448	112	400	3.51		

TPH 8015M		mg/kg		Analyzed By: MS						
Analyte	Result	Reporting Limit	Analyzed	Method Blank	BS	% Recovery	True Value QC	RPD	Qualifier	
GRO C6-C10*	<10.0	10.0	03/19/2024	ND	205	102	200	4.60		
DRO >C10-C28*	<10.0	10.0	03/19/2024	ND	220	110	200	4.98		
EXT DRO >C28-C36	<10.0	10.0	03/19/2024	ND						

Surrogate: 1-Chlorooctane 96.2 % 48.2-134

Surrogate: 1-Chlorooctadecane 95.1 % 49.1-148

Cardinal Laboratories

\*=Accredited Analyte

PLEASE NOTE: Liability and Damages. Cardinal's liability and client's exclusive remedy for any claim arising, whether based in contract or tort, shall be limited to the amount paid by client for analyses. All claims, including those for negligence and any other cause whatsoever shall be deemed waived unless made in writing and received by Cardinal within thirty (30) days after completion of the applicable service. In no event shall Cardinal be liable for incidental or consequential damages, including, without limitation, business interruptions, loss of use, or loss of profits incurred by client, its subsidiaries, affiliates or successors arising out of or related to the performance of the services hereunder by Cardinal, regardless of whether such claim is based upon any of the above stated reasons or otherwise. Results relate only to the samples identified above. This report shall not be reproduced except in full with written approval of Cardinal Laboratories.

Celey D. Keene, Lab Director/Quality Manager





PHONE (575) 393-2326 ° 101 E. MARLAND ° HOBBS, NM 88240

**Analytical Results For:**

BBC International, Inc.  
 Cliff Brunson  
 P.O. Box 805  
 Hobbs NM, 88241  
 Fax To: (575) 397-0397

Received: 03/18/2024  
 Reported: 03/20/2024  
 Project Name: BELL LAKE 27 FED #29 BATTERY  
 Project Number: ( 12/17/17 )  
 Project Location: OXY - NEW MEXICO

Sampling Date: 03/14/2024  
 Sampling Type: Soil  
 Sampling Condition: Cool & Intact  
 Sample Received By: Dionica Hinojos

**Sample ID: BOTTOM SAMPLE 10 @ 1' (H241402-10)**

BTEx 8021B		mg/kg		Analyzed By: JH						
Analyte	Result	Reporting Limit	Analyzed	Method Blank	BS	% Recovery	True Value QC	RPD	Qualifier	
Benzene*	<0.050	0.050	03/19/2024	ND	2.18	109	2.00	0.241		
Toluene*	<0.050	0.050	03/19/2024	ND	2.18	109	2.00	0.261		
Ethylbenzene*	<0.050	0.050	03/19/2024	ND	2.11	106	2.00	0.428		
Total Xylenes*	<0.150	0.150	03/19/2024	ND	6.32	105	6.00	0.720		
Total BTEx	<0.300	0.300	03/19/2024	ND						

Surrogate: 4-Bromofluorobenzene (PID) 102 % 71.5-134

Chloride, SM4500CI-B		mg/kg		Analyzed By: HM						
Analyte	Result	Reporting Limit	Analyzed	Method Blank	BS	% Recovery	True Value QC	RPD	Qualifier	
Chloride	96.0	16.0	03/19/2024	ND	448	112	400	3.51		

TPH 8015M		mg/kg		Analyzed By: MS					
Analyte	Result	Reporting Limit	Analyzed	Method Blank	BS	% Recovery	True Value QC	RPD	Qualifier
GRO C6-C10*	<10.0	10.0	03/19/2024	ND	205	102	200	4.60	
DRO >C10-C28*	<10.0	10.0	03/19/2024	ND	220	110	200	4.98	
EXT DRO >C28-C36	<10.0	10.0	03/19/2024	ND					

Surrogate: 1-Chlorooctane 94.4 % 48.2-134

Surrogate: 1-Chlorooctadecane 92.8 % 49.1-148

Cardinal Laboratories

\*=Accredited Analyte

PLEASE NOTE: Liability and Damages. Cardinal's liability and client's exclusive remedy for any claim arising, whether based in contract or tort, shall be limited to the amount paid by client for analyses. All claims, including those for negligence and any other cause whatsoever shall be deemed waived unless made in writing and received by Cardinal within thirty (30) days after completion of the applicable service. In no event shall Cardinal be liable for incidental or consequential damages, including, without limitation, business interruptions, loss of use, or loss of profits incurred by client, its subsidiaries, affiliates or successors arising out of or related to the performance of the services hereunder by Cardinal, regardless of whether such claim is based upon any of the above stated reasons or otherwise. Results relate only to the samples identified above. This report shall not be reproduced except in full with written approval of Cardinal Laboratories.

Celey D. Keene, Lab Director/Quality Manager



PHONE (575) 393-2326 ° 101 E. MARLAND ° HOBBS, NM 88240

**Analytical Results For:**

BBC International, Inc.  
 Cliff Brunson  
 P.O. Box 805  
 Hobbs NM, 88241  
 Fax To: (575) 397-0397

Received:	03/18/2024	Sampling Date:	03/14/2024
Reported:	03/20/2024	Sampling Type:	Soil
Project Name:	BELL LAKE 27 FED #29 BATTERY	Sampling Condition:	Cool & Intact
Project Number:	( 12/17/17 )	Sample Received By:	Dionica Hinojos
Project Location:	OXY - NEW MEXICO		

**Sample ID: BOTTOM SAMPLE 11 @ 1' (H241402-11)**

BTEx 8021B		mg/kg		Analyzed By: JH						
Analyte	Result	Reporting Limit	Analyzed	Method Blank	BS	% Recovery	True Value QC	RPD	Qualifier	
Benzene*	<0.050	0.050	03/19/2024	ND	2.18	109	2.00	0.241		
Toluene*	<0.050	0.050	03/19/2024	ND	2.18	109	2.00	0.261		
Ethylbenzene*	<0.050	0.050	03/19/2024	ND	2.11	106	2.00	0.428		
Total Xylenes*	<0.150	0.150	03/19/2024	ND	6.32	105	6.00	0.720		
Total BTEX	<0.300	0.300	03/19/2024	ND						

Surrogate: 4-Bromofluorobenzene (PID) 103 % 71.5-134

Chloride, SM4500CI-B		mg/kg		Analyzed By: HM						
Analyte	Result	Reporting Limit	Analyzed	Method Blank	BS	% Recovery	True Value QC	RPD	Qualifier	
Chloride	80.0	16.0	03/19/2024	ND	448	112	400	3.51		

TPH 8015M		mg/kg		Analyzed By: MS					
Analyte	Result	Reporting Limit	Analyzed	Method Blank	BS	% Recovery	True Value QC	RPD	Qualifier
GRO C6-C10*	<10.0	10.0	03/19/2024	ND	205	102	200	4.60	
DRO >C10-C28*	<10.0	10.0	03/19/2024	ND	220	110	200	4.98	
EXT DRO >C28-C36	<10.0	10.0	03/19/2024	ND					

Surrogate: 1-Chlorooctane 93.6 % 48.2-134

Surrogate: 1-Chlorooctadecane 93.5 % 49.1-148

Cardinal Laboratories

\*=Accredited Analyte

PLEASE NOTE: Liability and Damages. Cardinal's liability and client's exclusive remedy for any claim arising, whether based in contract or tort, shall be limited to the amount paid by client for analyses. All claims, including those for negligence and any other cause whatsoever shall be deemed waived unless made in writing and received by Cardinal within thirty (30) days after completion of the applicable service. In no event shall Cardinal be liable for incidental or consequential damages, including, without limitation, business interruptions, loss of use, or loss of profits incurred by client, its subsidiaries, affiliates or successors arising out of or related to the performance of the services hereunder by Cardinal, regardless of whether such claim is based upon any of the above stated reasons or otherwise. Results relate only to the samples identified above. This report shall not be reproduced except in full with written approval of Cardinal Laboratories.

Celey D. Keene, Lab Director/Quality Manager



PHONE (575) 393-2326 ° 101 E. MARLAND ° HOBBS, NM 88240

**Analytical Results For:**

BBC International, Inc.  
 Cliff Brunson  
 P.O. Box 805  
 Hobbs NM, 88241  
 Fax To: (575) 397-0397

Received: 03/18/2024  
 Reported: 03/20/2024  
 Project Name: BELL LAKE 27 FED #29 BATTERY  
 Project Number: ( 12/17/17 )  
 Project Location: OXY - NEW MEXICO

Sampling Date: 03/14/2024  
 Sampling Type: Soil  
 Sampling Condition: Cool & Intact  
 Sample Received By: Dionica Hinojos

**Sample ID: BOTTOM SAMPLE 12 @ 1' (H241402-12)**

BTEx 8021B		mg/kg		Analyzed By: JH						
Analyte	Result	Reporting Limit	Analyzed	Method Blank	BS	% Recovery	True Value QC	RPD	Qualifier	
Benzene*	<0.050	0.050	03/19/2024	ND	2.18	109	2.00	0.241		
Toluene*	<0.050	0.050	03/19/2024	ND	2.18	109	2.00	0.261		
Ethylbenzene*	<0.050	0.050	03/19/2024	ND	2.11	106	2.00	0.428		
Total Xylenes*	<0.150	0.150	03/19/2024	ND	6.32	105	6.00	0.720		
Total BTEX	<0.300	0.300	03/19/2024	ND						

Surrogate: 4-Bromofluorobenzene (PID) 104 % 71.5-134

Chloride, SM4500CI-B		mg/kg		Analyzed By: HM						
Analyte	Result	Reporting Limit	Analyzed	Method Blank	BS	% Recovery	True Value QC	RPD	Qualifier	
Chloride	80.0	16.0	03/19/2024	ND	448	112	400	3.51		

TPH 8015M		mg/kg		Analyzed By: MS					
Analyte	Result	Reporting Limit	Analyzed	Method Blank	BS	% Recovery	True Value QC	RPD	Qualifier
GRO C6-C10*	<10.0	10.0	03/19/2024	ND	205	102	200	4.60	
DRO >C10-C28*	<10.0	10.0	03/19/2024	ND	220	110	200	4.98	
EXT DRO >C28-C36	<10.0	10.0	03/19/2024	ND					

Surrogate: 1-Chlorooctane 92.9 % 48.2-134

Surrogate: 1-Chlorooctadecane 92.8 % 49.1-148

Cardinal Laboratories

\*=Accredited Analyte

PLEASE NOTE: Liability and Damages. Cardinal's liability and client's exclusive remedy for any claim arising, whether based in contract or tort, shall be limited to the amount paid by client for analyses. All claims, including those for negligence and any other cause whatsoever shall be deemed waived unless made in writing and received by Cardinal within thirty (30) days after completion of the applicable service. In no event shall Cardinal be liable for incidental or consequential damages, including, without limitation, business interruptions, loss of use, or loss of profits incurred by client, its subsidiaries, affiliates or successors arising out of or related to the performance of the services hereunder by Cardinal, regardless of whether such claim is based upon any of the above stated reasons or otherwise. Results relate only to the samples identified above. This report shall not be reproduced except in full with written approval of Cardinal Laboratories.

Celey D. Keene, Lab Director/Quality Manager





PHONE (575) 393-2326 ° 101 E. MARLAND ° HOBBS, NM 88240

**Analytical Results For:**

BBC International, Inc.  
 Cliff Brunson  
 P.O. Box 805  
 Hobbs NM, 88241  
 Fax To: (575) 397-0397

Received:	03/18/2024	Sampling Date:	03/14/2024
Reported:	03/20/2024	Sampling Type:	Soil
Project Name:	BELL LAKE 27 FED #29 BATTERY	Sampling Condition:	Cool & Intact
Project Number:	( 12/17/17 )	Sample Received By:	Dionica Hinojos
Project Location:	OXY - NEW MEXICO		

**Sample ID: BOTTOM SAMPLE 13 @ 1' (H241402-13)**

BTEx 8021B		mg/kg		Analyzed By: JH						
Analyte	Result	Reporting Limit	Analyzed	Method Blank	BS	% Recovery	True Value QC	RPD	Qualifier	
Benzene*	<0.050	0.050	03/19/2024	ND	2.18	109	2.00	0.241		
Toluene*	<0.050	0.050	03/19/2024	ND	2.18	109	2.00	0.261		
Ethylbenzene*	<0.050	0.050	03/19/2024	ND	2.11	106	2.00	0.428		
Total Xylenes*	<0.150	0.150	03/19/2024	ND	6.32	105	6.00	0.720		
Total BTEX	<0.300	0.300	03/19/2024	ND						

Surrogate: 4-Bromofluorobenzene (PID) 104 % 71.5-134

Chloride, SM4500Cl-B		mg/kg		Analyzed By: HM						
Analyte	Result	Reporting Limit	Analyzed	Method Blank	BS	% Recovery	True Value QC	RPD	Qualifier	
Chloride	80.0	16.0	03/19/2024	ND	448	112	400	3.51		

TPH 8015M		mg/kg		Analyzed By: MS						
Analyte	Result	Reporting Limit	Analyzed	Method Blank	BS	% Recovery	True Value QC	RPD	Qualifier	
GRO C6-C10*	<10.0	10.0	03/19/2024	ND	205	102	200	4.60		
DRO >C10-C28*	<10.0	10.0	03/19/2024	ND	220	110	200	4.98		
EXT DRO >C28-C36	<10.0	10.0	03/19/2024	ND						

Surrogate: 1-Chlorooctane 85.5 % 48.2-134

Surrogate: 1-Chlorooctadecane 84.0 % 49.1-148

Cardinal Laboratories

\*=Accredited Analyte

PLEASE NOTE: Liability and Damages. Cardinal's liability and client's exclusive remedy for any claim arising, whether based in contract or tort, shall be limited to the amount paid by client for analyses. All claims, including those for negligence and any other cause whatsoever shall be deemed waived unless made in writing and received by Cardinal within thirty (30) days after completion of the applicable service. In no event shall Cardinal be liable for incidental or consequential damages, including, without limitation, business interruptions, loss of use, or loss of profits incurred by client, its subsidiaries, affiliates or successors arising out of or related to the performance of the services hereunder by Cardinal, regardless of whether such claim is based upon any of the above stated reasons or otherwise. Results relate only to the samples identified above. This report shall not be reproduced except in full with written approval of Cardinal Laboratories.

Celey D. Keene, Lab Director/Quality Manager



PHONE (575) 393-2326 ° 101 E. MARLAND ° HOBBS, NM 88240

**Analytical Results For:**

BBC International, Inc.  
 Cliff Brunson  
 P.O. Box 805  
 Hobbs NM, 88241  
 Fax To: (575) 397-0397

Received:	03/18/2024	Sampling Date:	03/14/2024
Reported:	03/20/2024	Sampling Type:	Soil
Project Name:	BELL LAKE 27 FED #29 BATTERY	Sampling Condition:	Cool & Intact
Project Number:	( 12/17/17 )	Sample Received By:	Dionica Hinojos
Project Location:	OXY - NEW MEXICO		

**Sample ID: BOTTOM SAMPLE 14 @ 1' (H241402-14)**

BTEx 8021B		mg/kg		Analyzed By: JH						
Analyte	Result	Reporting Limit	Analyzed	Method Blank	BS	% Recovery	True Value QC	RPD	Qualifier	
Benzene*	<0.050	0.050	03/19/2024	ND	2.18	109	2.00	0.241		
Toluene*	<0.050	0.050	03/19/2024	ND	2.18	109	2.00	0.261		
Ethylbenzene*	<0.050	0.050	03/19/2024	ND	2.11	106	2.00	0.428		
Total Xylenes*	<0.150	0.150	03/19/2024	ND	6.32	105	6.00	0.720		
Total BTEx	<0.300	0.300	03/19/2024	ND						

Surrogate: 4-Bromofluorobenzene (PID) 103 % 71.5-134

Chloride, SM4500CI-B		mg/kg		Analyzed By: HM						
Analyte	Result	Reporting Limit	Analyzed	Method Blank	BS	% Recovery	True Value QC	RPD	Qualifier	
Chloride	80.0	16.0	03/19/2024	ND	448	112	400	3.51		

TPH 8015M		mg/kg		Analyzed By: MS					
Analyte	Result	Reporting Limit	Analyzed	Method Blank	BS	% Recovery	True Value QC	RPD	Qualifier
GRO C6-C10*	<10.0	10.0	03/19/2024	ND	205	102	200	4.60	
DRO >C10-C28*	<10.0	10.0	03/19/2024	ND	220	110	200	4.98	
EXT DRO >C28-C36	<10.0	10.0	03/19/2024	ND					

Surrogate: 1-Chlorooctane 95.9 % 48.2-134

Surrogate: 1-Chlorooctadecane 95.1 % 49.1-148

Cardinal Laboratories

\*=Accredited Analyte

PLEASE NOTE: Liability and Damages. Cardinal's liability and client's exclusive remedy for any claim arising, whether based in contract or tort, shall be limited to the amount paid by client for analyses. All claims, including those for negligence and any other cause whatsoever shall be deemed waived unless made in writing and received by Cardinal within thirty (30) days after completion of the applicable service. In no event shall Cardinal be liable for incidental or consequential damages, including, without limitation, business interruptions, loss of use, or loss of profits incurred by client, its subsidiaries, affiliates or successors arising out of or related to the performance of the services hereunder by Cardinal, regardless of whether such claim is based upon any of the above stated reasons or otherwise. Results relate only to the samples identified above. This report shall not be reproduced except in full with written approval of Cardinal Laboratories.

Celey D. Keene, Lab Director/Quality Manager



PHONE (575) 393-2326 ° 101 E. MARLAND ° HOBBS, NM 88240

**Analytical Results For:**

BBC International, Inc.  
 Cliff Brunson  
 P.O. Box 805  
 Hobbs NM, 88241  
 Fax To: (575) 397-0397

Received:	03/18/2024	Sampling Date:	03/14/2024
Reported:	03/20/2024	Sampling Type:	Soil
Project Name:	BELL LAKE 27 FED #29 BATTERY	Sampling Condition:	Cool & Intact
Project Number:	( 12/17/17 )	Sample Received By:	Dionica Hinojos
Project Location:	OXY - NEW MEXICO		

**Sample ID: BOTTOM SAMPLE 15 @ 1' (H241402-15)**

BTEx 8021B		mg/kg		Analyzed By: JH						
Analyte	Result	Reporting Limit	Analyzed	Method Blank	BS	% Recovery	True Value QC	RPD	Qualifier	
Benzene*	<0.050	0.050	03/19/2024	ND	2.18	109	2.00	0.241		
Toluene*	<0.050	0.050	03/19/2024	ND	2.18	109	2.00	0.261		
Ethylbenzene*	<0.050	0.050	03/19/2024	ND	2.11	106	2.00	0.428		
Total Xylenes*	<0.150	0.150	03/19/2024	ND	6.32	105	6.00	0.720		
Total BTEx	<0.300	0.300	03/19/2024	ND						

Surrogate: 4-Bromofluorobenzene (PID) 103 % 71.5-134

Chloride, SM4500CI-B		mg/kg		Analyzed By: HM						
Analyte	Result	Reporting Limit	Analyzed	Method Blank	BS	% Recovery	True Value QC	RPD	Qualifier	
Chloride	80.0	16.0	03/19/2024	ND	448	112	400	3.51		

TPH 8015M		mg/kg		Analyzed By: MS					
Analyte	Result	Reporting Limit	Analyzed	Method Blank	BS	% Recovery	True Value QC	RPD	Qualifier
GRO C6-C10*	<10.0	10.0	03/19/2024	ND	205	102	200	4.60	
DRO >C10-C28*	<10.0	10.0	03/19/2024	ND	220	110	200	4.98	
EXT DRO >C28-C36	<10.0	10.0	03/19/2024	ND					

Surrogate: 1-Chlorooctane 90.3 % 48.2-134

Surrogate: 1-Chlorooctadecane 89.4 % 49.1-148

Cardinal Laboratories

\*=Accredited Analyte

PLEASE NOTE: Liability and Damages. Cardinal's liability and client's exclusive remedy for any claim arising, whether based in contract or tort, shall be limited to the amount paid by client for analyses. All claims, including those for negligence and any other cause whatsoever shall be deemed waived unless made in writing and received by Cardinal within thirty (30) days after completion of the applicable service. In no event shall Cardinal be liable for incidental or consequential damages, including, without limitation, business interruptions, loss of use, or loss of profits incurred by client, its subsidiaries, affiliates or successors arising out of or related to the performance of the services hereunder by Cardinal, regardless of whether such claim is based upon any of the above stated reasons or otherwise. Results relate only to the samples identified above. This report shall not be reproduced except in full with written approval of Cardinal Laboratories.

Celey D. Keene, Lab Director/Quality Manager





PHONE (575) 393-2326 ° 101 E. MARLAND ° HOBBS, NM 88240

**Analytical Results For:**

BBC International, Inc.  
 Cliff Brunson  
 P.O. Box 805  
 Hobbs NM, 88241  
 Fax To: (575) 397-0397

Received: 03/18/2024  
 Reported: 03/20/2024  
 Project Name: BELL LAKE 27 FED #29 BATTERY  
 Project Number: ( 12/17/17 )  
 Project Location: OXY - NEW MEXICO

Sampling Date: 03/14/2024  
 Sampling Type: Soil  
 Sampling Condition: Cool & Intact  
 Sample Received By: Dionica Hinojos

**Sample ID: BOTTOM SAMPLE 16 @ 1' (H241402-16)**

BTEx 8021B		mg/kg		Analyzed By: JH						
Analyte	Result	Reporting Limit	Analyzed	Method Blank	BS	% Recovery	True Value QC	RPD	Qualifier	
Benzene*	<0.050	0.050	03/19/2024	ND	2.18	109	2.00	0.241		
Toluene*	<0.050	0.050	03/19/2024	ND	2.18	109	2.00	0.261		
Ethylbenzene*	<0.050	0.050	03/19/2024	ND	2.11	106	2.00	0.428		
Total Xylenes*	<0.150	0.150	03/19/2024	ND	6.32	105	6.00	0.720		
Total BTEx	<0.300	0.300	03/19/2024	ND						

Surrogate: 4-Bromofluorobenzene (PID) 103 % 71.5-134

Chloride, SM4500CI-B		mg/kg		Analyzed By: HM						
Analyte	Result	Reporting Limit	Analyzed	Method Blank	BS	% Recovery	True Value QC	RPD	Qualifier	
Chloride	80.0	16.0	03/19/2024	ND	448	112	400	3.51		

TPH 8015M		mg/kg		Analyzed By: MS					
Analyte	Result	Reporting Limit	Analyzed	Method Blank	BS	% Recovery	True Value QC	RPD	Qualifier
GRO C6-C10*	<10.0	10.0	03/19/2024	ND	205	102	200	4.60	
DRO >C10-C28*	<10.0	10.0	03/19/2024	ND	220	110	200	4.98	
EXT DRO >C28-C36	<10.0	10.0	03/19/2024	ND					

Surrogate: 1-Chlorooctane 91.8 % 48.2-134

Surrogate: 1-Chlorooctadecane 90.3 % 49.1-148

Cardinal Laboratories

\*=Accredited Analyte

PLEASE NOTE: Liability and Damages. Cardinal's liability and client's exclusive remedy for any claim arising, whether based in contract or tort, shall be limited to the amount paid by client for analyses. All claims, including those for negligence and any other cause whatsoever shall be deemed waived unless made in writing and received by Cardinal within thirty (30) days after completion of the applicable service. In no event shall Cardinal be liable for incidental or consequential damages, including, without limitation, business interruptions, loss of use, or loss of profits incurred by client, its subsidiaries, affiliates or successors arising out of or related to the performance of the services hereunder by Cardinal, regardless of whether such claim is based upon any of the above stated reasons or otherwise. Results relate only to the samples identified above. This report shall not be reproduced except in full with written approval of Cardinal Laboratories.

Celey D. Keene, Lab Director/Quality Manager



PHONE (575) 393-2326 ° 101 E. MARLAND ° HOBBS, NM 88240

**Analytical Results For:**

BBC International, Inc.  
 Cliff Brunson  
 P.O. Box 805  
 Hobbs NM, 88241  
 Fax To: (575) 397-0397

Received:	03/18/2024	Sampling Date:	03/14/2024
Reported:	03/20/2024	Sampling Type:	Soil
Project Name:	BELL LAKE 27 FED #29 BATTERY	Sampling Condition:	Cool & Intact
Project Number:	( 12/17/17 )	Sample Received By:	Dionica Hinojos
Project Location:	OXY - NEW MEXICO		

**Sample ID: BOTTOM SAMPLE 17 @ 1' (H241402-17)**

BTEx 8021B		mg/kg		Analyzed By: JH						
Analyte	Result	Reporting Limit	Analyzed	Method Blank	BS	% Recovery	True Value QC	RPD	Qualifier	
Benzene*	<0.050	0.050	03/19/2024	ND	2.18	109	2.00	0.241		
Toluene*	<0.050	0.050	03/19/2024	ND	2.18	109	2.00	0.261		
Ethylbenzene*	<0.050	0.050	03/19/2024	ND	2.11	106	2.00	0.428		
Total Xylenes*	<0.150	0.150	03/19/2024	ND	6.32	105	6.00	0.720		
Total BTEX	<0.300	0.300	03/19/2024	ND						

Surrogate: 4-Bromofluorobenzene (PID) 103 % 71.5-134

Chloride, SM4500Cl-B		mg/kg		Analyzed By: HM						
Analyte	Result	Reporting Limit	Analyzed	Method Blank	BS	% Recovery	True Value QC	RPD	Qualifier	
Chloride	96.0	16.0	03/19/2024	ND	448	112	400	3.51		

TPH 8015M		mg/kg		Analyzed By: MS						
Analyte	Result	Reporting Limit	Analyzed	Method Blank	BS	% Recovery	True Value QC	RPD	Qualifier	
GRO C6-C10*	<10.0	10.0	03/19/2024	ND	205	102	200	4.60		
DRO >C10-C28*	<10.0	10.0	03/19/2024	ND	220	110	200	4.98		
EXT DRO >C28-C36	<10.0	10.0	03/19/2024	ND						

Surrogate: 1-Chlorooctane 92.1 % 48.2-134

Surrogate: 1-Chlorooctadecane 92.1 % 49.1-148

Cardinal Laboratories

\*=Accredited Analyte

PLEASE NOTE: Liability and Damages. Cardinal's liability and client's exclusive remedy for any claim arising, whether based in contract or tort, shall be limited to the amount paid by client for analyses. All claims, including those for negligence and any other cause whatsoever shall be deemed waived unless made in writing and received by Cardinal within thirty (30) days after completion of the applicable service. In no event shall Cardinal be liable for incidental or consequential damages, including, without limitation, business interruptions, loss of use, or loss of profits incurred by client, its subsidiaries, affiliates or successors arising out of or related to the performance of the services hereunder by Cardinal, regardless of whether such claim is based upon any of the above stated reasons or otherwise. Results relate only to the samples identified above. This report shall not be reproduced except in full with written approval of Cardinal Laboratories.

Celey D. Keene, Lab Director/Quality Manager



PHONE (575) 393-2326 • 101 E. MARLAND • HOBBS, NM 88240

**Analytical Results For:**

BBC International, Inc.  
 Cliff Brunson  
 P.O. Box 805  
 Hobbs NM, 88241  
 Fax To: (575) 397-0397

Received:	03/18/2024	Sampling Date:	03/14/2024
Reported:	03/20/2024	Sampling Type:	Soil
Project Name:	BELL LAKE 27 FED #29 BATTERY	Sampling Condition:	Cool & Intact
Project Number:	( 12/17/17 )	Sample Received By:	Dionica Hinojos
Project Location:	OXY - NEW MEXICO		

**Sample ID: BOTTOM SAMPLE 18 @ 1' (H241402-18)**

BTEx 8021B		mg/kg		Analyzed By: JH						
Analyte	Result	Reporting Limit	Analyzed	Method Blank	BS	% Recovery	True Value QC	RPD	Qualifier	
Benzene*	<0.050	0.050	03/19/2024	ND	2.18	109	2.00	0.241		
Toluene*	<0.050	0.050	03/19/2024	ND	2.18	109	2.00	0.261		
Ethylbenzene*	<0.050	0.050	03/19/2024	ND	2.11	106	2.00	0.428		
Total Xylenes*	<0.150	0.150	03/19/2024	ND	6.32	105	6.00	0.720		
Total BTEx	<0.300	0.300	03/19/2024	ND						

Surrogate: 4-Bromofluorobenzene (PID) 103 % 71.5-134

Chloride, SM4500CI-B		mg/kg		Analyzed By: HM						
Analyte	Result	Reporting Limit	Analyzed	Method Blank	BS	% Recovery	True Value QC	RPD	Qualifier	
Chloride	80.0	16.0	03/19/2024	ND	448	112	400	3.51		

TPH 8015M		mg/kg		Analyzed By: MS					
Analyte	Result	Reporting Limit	Analyzed	Method Blank	BS	% Recovery	True Value QC	RPD	Qualifier
GRO C6-C10*	<10.0	10.0	03/19/2024	ND	205	102	200	4.60	
DRO >C10-C28*	<10.0	10.0	03/19/2024	ND	220	110	200	4.98	
EXT DRO >C28-C36	<10.0	10.0	03/19/2024	ND					

Surrogate: 1-Chlorooctane 74.7 % 48.2-134

Surrogate: 1-Chlorooctadecane 74.5 % 49.1-148

Cardinal Laboratories

\*=Accredited Analyte

PLEASE NOTE: Liability and Damages. Cardinal's liability and client's exclusive remedy for any claim arising, whether based in contract or tort, shall be limited to the amount paid by client for analyses. All claims, including those for negligence and any other cause whatsoever shall be deemed waived unless made in writing and received by Cardinal within thirty (30) days after completion of the applicable service. In no event shall Cardinal be liable for incidental or consequential damages, including, without limitation, business interruptions, loss of use, or loss of profits incurred by client, its subsidiaries, affiliates or successors arising out of or related to the performance of the services hereunder by Cardinal, regardless of whether such claim is based upon any of the above stated reasons or otherwise. Results relate only to the samples identified above. This report shall not be reproduced except in full with written approval of Cardinal Laboratories.

Celey D. Keene, Lab Director/Quality Manager





PHONE (575) 393-2326 ° 101 E. MARLAND ° HOBBS, NM 88240

**Analytical Results For:**

BBC International, Inc.  
 Cliff Brunson  
 P.O. Box 805  
 Hobbs NM, 88241  
 Fax To: (575) 397-0397

Received:	03/18/2024	Sampling Date:	03/14/2024
Reported:	03/20/2024	Sampling Type:	Soil
Project Name:	BELL LAKE 27 FED #29 BATTERY	Sampling Condition:	Cool & Intact
Project Number:	( 12/17/17 )	Sample Received By:	Dionica Hinojos
Project Location:	OXY - NEW MEXICO		

**Sample ID: BOTTOM SAMPLE 19 @ 1' (H241402-19)**

BTEx 8021B		mg/kg		Analyzed By: JH						
Analyte	Result	Reporting Limit	Analyzed	Method Blank	BS	% Recovery	True Value QC	RPD	Qualifier	
Benzene*	<0.050	0.050	03/19/2024	ND	2.18	109	2.00	0.241		
Toluene*	<0.050	0.050	03/19/2024	ND	2.18	109	2.00	0.261		
Ethylbenzene*	<0.050	0.050	03/19/2024	ND	2.11	106	2.00	0.428		
Total Xylenes*	<0.150	0.150	03/19/2024	ND	6.32	105	6.00	0.720		
Total BTEX	<0.300	0.300	03/19/2024	ND						

Surrogate: 4-Bromofluorobenzene (PID) 104 % 71.5-134

Chloride, SM4500Cl-B		mg/kg		Analyzed By: HM						
Analyte	Result	Reporting Limit	Analyzed	Method Blank	BS	% Recovery	True Value QC	RPD	Qualifier	
Chloride	80.0	16.0	03/19/2024	ND	448	112	400	3.51		

TPH 8015M		mg/kg		Analyzed By: MS					
Analyte	Result	Reporting Limit	Analyzed	Method Blank	BS	% Recovery	True Value QC	RPD	Qualifier
GRO C6-C10*	<10.0	10.0	03/19/2024	ND	205	102	200	4.60	
DRO >C10-C28*	<10.0	10.0	03/19/2024	ND	220	110	200	4.98	
EXT DRO >C28-C36	<10.0	10.0	03/19/2024	ND					

Surrogate: 1-Chlorooctane 69.2 % 48.2-134

Surrogate: 1-Chlorooctadecane 68.5 % 49.1-148

Cardinal Laboratories

\*=Accredited Analyte

PLEASE NOTE: Liability and Damages. Cardinal's liability and client's exclusive remedy for any claim arising, whether based in contract or tort, shall be limited to the amount paid by client for analyses. All claims, including those for negligence and any other cause whatsoever shall be deemed waived unless made in writing and received by Cardinal within thirty (30) days after completion of the applicable service. In no event shall Cardinal be liable for incidental or consequential damages, including, without limitation, business interruptions, loss of use, or loss of profits incurred by client, its subsidiaries, affiliates or successors arising out of or related to the performance of the services hereunder by Cardinal, regardless of whether such claim is based upon any of the above stated reasons or otherwise. Results relate only to the samples identified above. This report shall not be reproduced except in full with written approval of Cardinal Laboratories.

Celey D. Keene, Lab Director/Quality Manager



PHONE (575) 393-2326 ° 101 E. MARLAND ° HOBBS, NM 88240

**Analytical Results For:**

BBC International, Inc.  
 Cliff Brunson  
 P.O. Box 805  
 Hobbs NM, 88241  
 Fax To: (575) 397-0397

Received:	03/18/2024	Sampling Date:	03/14/2024
Reported:	03/20/2024	Sampling Type:	Soil
Project Name:	BELL LAKE 27 FED #29 BATTERY	Sampling Condition:	Cool & Intact
Project Number:	( 12/17/17 )	Sample Received By:	Dionica Hinojos
Project Location:	OXY - NEW MEXICO		

**Sample ID: BOTTOM SAMPLE 20 @ 1' (H241402-20)**

BTEx 8021B		mg/kg		Analyzed By: JH						
Analyte	Result	Reporting Limit	Analyzed	Method Blank	BS	% Recovery	True Value QC	RPD	Qualifier	
Benzene*	<0.050	0.050	03/19/2024	ND	2.18	109	2.00	0.241		
Toluene*	<0.050	0.050	03/19/2024	ND	2.18	109	2.00	0.261		
Ethylbenzene*	<0.050	0.050	03/19/2024	ND	2.11	106	2.00	0.428		
Total Xylenes*	<0.150	0.150	03/19/2024	ND	6.32	105	6.00	0.720		
Total BTEX	<0.300	0.300	03/19/2024	ND						

Surrogate: 4-Bromofluorobenzene (PID) 103 % 71.5-134

Chloride, SM4500CI-B		mg/kg		Analyzed By: HM						
Analyte	Result	Reporting Limit	Analyzed	Method Blank	BS	% Recovery	True Value QC	RPD	Qualifier	
Chloride	96.0	16.0	03/19/2024	ND	448	112	400	3.51		

TPH 8015M		mg/kg		Analyzed By: MS					
Analyte	Result	Reporting Limit	Analyzed	Method Blank	BS	% Recovery	True Value QC	RPD	Qualifier
GRO C6-C10*	<10.0	10.0	03/19/2024	ND	205	102	200	4.60	
DRO >C10-C28*	<10.0	10.0	03/19/2024	ND	220	110	200	4.98	
EXT DRO >C28-C36	<10.0	10.0	03/19/2024	ND					

Surrogate: 1-Chlorooctane 90.5 % 48.2-134

Surrogate: 1-Chlorooctadecane 89.4 % 49.1-148

Cardinal Laboratories

\*=Accredited Analyte

PLEASE NOTE: Liability and Damages. Cardinal's liability and client's exclusive remedy for any claim arising, whether based in contract or tort, shall be limited to the amount paid by client for analyses. All claims, including those for negligence and any other cause whatsoever shall be deemed waived unless made in writing and received by Cardinal within thirty (30) days after completion of the applicable service. In no event shall Cardinal be liable for incidental or consequential damages, including, without limitation, business interruptions, loss of use, or loss of profits incurred by client, its subsidiaries, affiliates or successors arising out of or related to the performance of the services hereunder by Cardinal, regardless of whether such claim is based upon any of the above stated reasons or otherwise. Results relate only to the samples identified above. This report shall not be reproduced except in full with written approval of Cardinal Laboratories.

Celey D. Keene, Lab Director/Quality Manager



PHONE (575) 393-2326 ° 101 E. MARLAND ° HOBBS, NM 88240

**Analytical Results For:**

BBC International, Inc.  
 Cliff Brunson  
 P.O. Box 805  
 Hobbs NM, 88241  
 Fax To: (575) 397-0397

Received:	03/18/2024	Sampling Date:	03/14/2024
Reported:	03/20/2024	Sampling Type:	Soil
Project Name:	BELL LAKE 27 FED #29 BATTERY	Sampling Condition:	Cool & Intact
Project Number:	( 12/17/17 )	Sample Received By:	Dionica Hinojos
Project Location:	OXY - NEW MEXICO		

**Sample ID: BOTTOM SAMPLE 21 @ 1' (H241402-21)**

BTEx 8021B		mg/kg		Analyzed By: JH						
Analyte	Result	Reporting Limit	Analyzed	Method Blank	BS	% Recovery	True Value QC	RPD	Qualifier	
Benzene*	<0.050	0.050	03/19/2024	ND	2.18	109	2.00	0.241		
Toluene*	<0.050	0.050	03/19/2024	ND	2.18	109	2.00	0.261		
Ethylbenzene*	<0.050	0.050	03/19/2024	ND	2.11	106	2.00	0.428		
Total Xylenes*	<0.150	0.150	03/19/2024	ND	6.32	105	6.00	0.720		
Total BTEX	<0.300	0.300	03/19/2024	ND						

Surrogate: 4-Bromofluorobenzene (PID) 104 % 71.5-134

Chloride, SM4500CI-B		mg/kg		Analyzed By: HM						
Analyte	Result	Reporting Limit	Analyzed	Method Blank	BS	% Recovery	True Value QC	RPD	Qualifier	
Chloride	96.0	16.0	03/19/2024	ND	448	112	400	3.51		

TPH 8015M		mg/kg		Analyzed By: ms						
Analyte	Result	Reporting Limit	Analyzed	Method Blank	BS	% Recovery	True Value QC	RPD	Qualifier	
GRO C6-C10*	<10.0	10.0	03/19/2024	ND	223	112	200	1.87		
DRO >C10-C28*	<10.0	10.0	03/19/2024	ND	199	99.7	200	2.23		
EXT DRO >C28-C36	<10.0	10.0	03/19/2024	ND						

Surrogate: 1-Chlorooctane 90.2 % 48.2-134

Surrogate: 1-Chlorooctadecane 92.9 % 49.1-148

Cardinal Laboratories

\*=Accredited Analyte

PLEASE NOTE: Liability and Damages. Cardinal's liability and client's exclusive remedy for any claim arising, whether based in contract or tort, shall be limited to the amount paid by client for analyses. All claims, including those for negligence and any other cause whatsoever shall be deemed waived unless made in writing and received by Cardinal within thirty (30) days after completion of the applicable service. In no event shall Cardinal be liable for incidental or consequential damages, including, without limitation, business interruptions, loss of use, or loss of profits incurred by client, its subsidiaries, affiliates or successors arising out of or related to the performance of the services hereunder by Cardinal, regardless of whether such claim is based upon any of the above stated reasons or otherwise. Results relate only to the samples identified above. This report shall not be reproduced except in full with written approval of Cardinal Laboratories.

Celey D. Keene, Lab Director/Quality Manager





PHONE (575) 393-2326 ° 101 E. MARLAND ° HOBBS, NM 88240

**Analytical Results For:**

BBC International, Inc.  
 Cliff Brunson  
 P.O. Box 805  
 Hobbs NM, 88241  
 Fax To: (575) 397-0397

Received: 03/18/2024  
 Reported: 03/20/2024  
 Project Name: BELL LAKE 27 FED #29 BATTERY  
 Project Number: ( 12/17/17 )  
 Project Location: OXY - NEW MEXICO

Sampling Date: 03/14/2024  
 Sampling Type: Soil  
 Sampling Condition: Cool & Intact  
 Sample Received By: Dionica Hinojos

**Sample ID: BOTTOM SAMPLE 22 @ 1' (H241402-22)**

BTEx 8021B		mg/kg		Analyzed By: JH						
Analyte	Result	Reporting Limit	Analyzed	Method Blank	BS	% Recovery	True Value QC	RPD	Qualifier	
Benzene*	<0.050	0.050	03/19/2024	ND	2.18	109	2.00	0.241		
Toluene*	<0.050	0.050	03/19/2024	ND	2.18	109	2.00	0.261		
Ethylbenzene*	<0.050	0.050	03/19/2024	ND	2.11	106	2.00	0.428		
Total Xylenes*	<0.150	0.150	03/19/2024	ND	6.32	105	6.00	0.720		
Total BTEx	<0.300	0.300	03/19/2024	ND						

Surrogate: 4-Bromofluorobenzene (PID) 103 % 71.5-134

Chloride, SM4500CI-B		mg/kg		Analyzed By: CT						
Analyte	Result	Reporting Limit	Analyzed	Method Blank	BS	% Recovery	True Value QC	RPD	Qualifier	
Chloride	96.0	16.0	03/19/2024	ND	432	108	400	3.77		

TPH 8015M		mg/kg		Analyzed By: ms					
Analyte	Result	Reporting Limit	Analyzed	Method Blank	BS	% Recovery	True Value QC	RPD	Qualifier
GRO C6-C10*	<10.0	10.0	03/19/2024	ND	223	112	200	1.87	
DRO >C10-C28*	<10.0	10.0	03/19/2024	ND	199	99.7	200	2.23	
EXT DRO >C28-C36	<10.0	10.0	03/19/2024	ND					

Surrogate: 1-Chlorooctane 79.0 % 48.2-134

Surrogate: 1-Chlorooctadecane 83.2 % 49.1-148

Cardinal Laboratories

\*=Accredited Analyte

PLEASE NOTE: Liability and Damages. Cardinal's liability and client's exclusive remedy for any claim arising, whether based in contract or tort, shall be limited to the amount paid by client for analyses. All claims, including those for negligence and any other cause whatsoever shall be deemed waived unless made in writing and received by Cardinal within thirty (30) days after completion of the applicable service. In no event shall Cardinal be liable for incidental or consequential damages, including, without limitation, business interruptions, loss of use, or loss of profits incurred by client, its subsidiaries, affiliates or successors arising out of or related to the performance of the services hereunder by Cardinal, regardless of whether such claim is based upon any of the above stated reasons or otherwise. Results relate only to the samples identified above. This report shall not be reproduced except in full with written approval of Cardinal Laboratories.

Celey D. Keene, Lab Director/Quality Manager



PHONE (575) 393-2326 ° 101 E. MARLAND ° HOBBS, NM 88240

**Analytical Results For:**

BBC International, Inc.  
 Cliff Brunson  
 P.O. Box 805  
 Hobbs NM, 88241  
 Fax To: (575) 397-0397

Received: 03/18/2024  
 Reported: 03/20/2024  
 Project Name: BELL LAKE 27 FED #29 BATTERY  
 Project Number: ( 12/17/17 )  
 Project Location: OXY - NEW MEXICO

Sampling Date: 03/14/2024  
 Sampling Type: Soil  
 Sampling Condition: Cool & Intact  
 Sample Received By: Dionica Hinojos

**Sample ID: BOTTOM SAMPLE 23 @ 1' (H241402-23)**

BTEx 8021B		mg/kg		Analyzed By: JH						
Analyte	Result	Reporting Limit	Analyzed	Method Blank	BS	% Recovery	True Value QC	RPD	Qualifier	
Benzene*	<0.050	0.050	03/19/2024	ND	2.18	109	2.00	0.241		
Toluene*	<0.050	0.050	03/19/2024	ND	2.18	109	2.00	0.261		
Ethylbenzene*	<0.050	0.050	03/19/2024	ND	2.11	106	2.00	0.428		
Total Xylenes*	<0.150	0.150	03/19/2024	ND	6.32	105	6.00	0.720		
Total BTEx	<0.300	0.300	03/19/2024	ND						

Surrogate: 4-Bromofluorobenzene (PID) 104 % 71.5-134

Chloride, SM4500CI-B		mg/kg		Analyzed By: CT						
Analyte	Result	Reporting Limit	Analyzed	Method Blank	BS	% Recovery	True Value QC	RPD	Qualifier	
Chloride	80.0	16.0	03/19/2024	ND	432	108	400	3.77		

TPH 8015M		mg/kg		Analyzed By: ms					
Analyte	Result	Reporting Limit	Analyzed	Method Blank	BS	% Recovery	True Value QC	RPD	Qualifier
GRO C6-C10*	<10.0	10.0	03/19/2024	ND	223	112	200	1.87	
DRO >C10-C28*	<10.0	10.0	03/19/2024	ND	199	99.7	200	2.23	
EXT DRO >C28-C36	<10.0	10.0	03/19/2024	ND					

Surrogate: 1-Chlorooctane 80.4 % 48.2-134

Surrogate: 1-Chlorooctadecane 87.1 % 49.1-148

Cardinal Laboratories

\*=Accredited Analyte

PLEASE NOTE: Liability and Damages. Cardinal's liability and client's exclusive remedy for any claim arising, whether based in contract or tort, shall be limited to the amount paid by client for analyses. All claims, including those for negligence and any other cause whatsoever shall be deemed waived unless made in writing and received by Cardinal within thirty (30) days after completion of the applicable service. In no event shall Cardinal be liable for incidental or consequential damages, including, without limitation, business interruptions, loss of use, or loss of profits incurred by client, its subsidiaries, affiliates or successors arising out of or related to the performance of the services hereunder by Cardinal, regardless of whether such claim is based upon any of the above stated reasons or otherwise. Results relate only to the samples identified above. This report shall not be reproduced except in full with written approval of Cardinal Laboratories.

Celey D. Keene, Lab Director/Quality Manager



PHONE (575) 393-2326 ° 101 E. MARLAND ° HOBBS, NM 88240

**Analytical Results For:**

BBC International, Inc.  
 Cliff Brunson  
 P.O. Box 805  
 Hobbs NM, 88241  
 Fax To: (575) 397-0397

Received:	03/18/2024	Sampling Date:	03/14/2024
Reported:	03/20/2024	Sampling Type:	Soil
Project Name:	BELL LAKE 27 FED #29 BATTERY	Sampling Condition:	Cool & Intact
Project Number:	( 12/17/17 )	Sample Received By:	Dionica Hinojos
Project Location:	OXY - NEW MEXICO		

**Sample ID: BOTTOM SAMPLE 24 @ 1' (H241402-24)**

BTX 8021B		mg/kg		Analyzed By: JH						
Analyte	Result	Reporting Limit	Analyzed	Method Blank	BS	% Recovery	True Value QC	RPD	Qualifier	
Benzene*	<0.050	0.050	03/19/2024	ND	2.18	109	2.00	0.241		
Toluene*	<0.050	0.050	03/19/2024	ND	2.18	109	2.00	0.261		
Ethylbenzene*	<0.050	0.050	03/19/2024	ND	2.11	106	2.00	0.428		
Total Xylenes*	<0.150	0.150	03/19/2024	ND	6.32	105	6.00	0.720		
Total BTX	<0.300	0.300	03/19/2024	ND						

Surrogate: 4-Bromofluorobenzene (PID) 104 % 71.5-134

Chloride, SM4500CI-B		mg/kg		Analyzed By: CT						
Analyte	Result	Reporting Limit	Analyzed	Method Blank	BS	% Recovery	True Value QC	RPD	Qualifier	
Chloride	80.0	16.0	03/19/2024	ND	432	108	400	3.77		

TPH 8015M		mg/kg		Analyzed By: ms						
Analyte	Result	Reporting Limit	Analyzed	Method Blank	BS	% Recovery	True Value QC	RPD	Qualifier	
GRO C6-C10*	<10.0	10.0	03/19/2024	ND	223	112	200	1.87		
DRO >C10-C28*	<10.0	10.0	03/19/2024	ND	199	99.7	200	2.23		
EXT DRO >C28-C36	<10.0	10.0	03/19/2024	ND						

Surrogate: 1-Chlorooctane 77.3 % 48.2-134

Surrogate: 1-Chlorooctadecane 80.4 % 49.1-148

Cardinal Laboratories

\*=Accredited Analyte

PLEASE NOTE: Liability and Damages. Cardinal's liability and client's exclusive remedy for any claim arising, whether based in contract or tort, shall be limited to the amount paid by client for analyses. All claims, including those for negligence and any other cause whatsoever shall be deemed waived unless made in writing and received by Cardinal within thirty (30) days after completion of the applicable service. In no event shall Cardinal be liable for incidental or consequential damages, including, without limitation, business interruptions, loss of use, or loss of profits incurred by client, its subsidiaries, affiliates or successors arising out of or related to the performance of the services hereunder by Cardinal, regardless of whether such claim is based upon any of the above stated reasons or otherwise. Results relate only to the samples identified above. This report shall not be reproduced except in full with written approval of Cardinal Laboratories.

Celey D. Keene, Lab Director/Quality Manager





PHONE (575) 393-2326 ° 101 E. MARLAND ° HOBBS, NM 88240

**Analytical Results For:**

BBC International, Inc.  
 Cliff Brunson  
 P.O. Box 805  
 Hobbs NM, 88241  
 Fax To: (575) 397-0397

Received:	03/18/2024	Sampling Date:	03/14/2024
Reported:	03/20/2024	Sampling Type:	Soil
Project Name:	BELL LAKE 27 FED #29 BATTERY	Sampling Condition:	Cool & Intact
Project Number:	( 12/17/17 )	Sample Received By:	Dionica Hinojos
Project Location:	OXY - NEW MEXICO		

**Sample ID: BOTTOM SAMPLE 25 @ 1' (H241402-25)**

BTEx 8021B		mg/kg		Analyzed By: JH						
Analyte	Result	Reporting Limit	Analyzed	Method Blank	BS	% Recovery	True Value QC	RPD	Qualifier	
Benzene*	<0.050	0.050	03/19/2024	ND	2.18	109	2.00	0.241		
Toluene*	<0.050	0.050	03/19/2024	ND	2.18	109	2.00	0.261		
Ethylbenzene*	<0.050	0.050	03/19/2024	ND	2.11	106	2.00	0.428		
Total Xylenes*	<0.150	0.150	03/19/2024	ND	6.32	105	6.00	0.720		
Total BTEX	<0.300	0.300	03/19/2024	ND						

Surrogate: 4-Bromofluorobenzene (PID) 104 % 71.5-134

Chloride, SM4500Cl-B		mg/kg		Analyzed By: CT						
Analyte	Result	Reporting Limit	Analyzed	Method Blank	BS	% Recovery	True Value QC	RPD	Qualifier	
Chloride	96.0	16.0	03/19/2024	ND	432	108	400	3.77		

TPH 8015M		mg/kg		Analyzed By: ms						
Analyte	Result	Reporting Limit	Analyzed	Method Blank	BS	% Recovery	True Value QC	RPD	Qualifier	
GRO C6-C10*	<10.0	10.0	03/19/2024	ND	223	112	200	1.87		
DRO >C10-C28*	<10.0	10.0	03/19/2024	ND	199	99.7	200	2.23		
EXT DRO >C28-C36	<10.0	10.0	03/19/2024	ND						

Surrogate: 1-Chlorooctane 65.7 % 48.2-134

Surrogate: 1-Chlorooctadecane 68.6 % 49.1-148

Cardinal Laboratories

\*=Accredited Analyte

PLEASE NOTE: Liability and Damages. Cardinal's liability and client's exclusive remedy for any claim arising, whether based in contract or tort, shall be limited to the amount paid by client for analyses. All claims, including those for negligence and any other cause whatsoever shall be deemed waived unless made in writing and received by Cardinal within thirty (30) days after completion of the applicable service. In no event shall Cardinal be liable for incidental or consequential damages, including, without limitation, business interruptions, loss of use, or loss of profits incurred by client, its subsidiaries, affiliates or successors arising out of or related to the performance of the services hereunder by Cardinal, regardless of whether such claim is based upon any of the above stated reasons or otherwise. Results relate only to the samples identified above. This report shall not be reproduced except in full with written approval of Cardinal Laboratories.

Celey D. Keene, Lab Director/Quality Manager



PHONE (575) 393-2326 ° 101 E. MARLAND ° HOBBS, NM 88240

**Analytical Results For:**

BBC International, Inc.  
 Cliff Brunson  
 P.O. Box 805  
 Hobbs NM, 88241  
 Fax To: (575) 397-0397

Received:	03/18/2024	Sampling Date:	03/14/2024
Reported:	03/20/2024	Sampling Type:	Soil
Project Name:	BELL LAKE 27 FED #29 BATTERY	Sampling Condition:	Cool & Intact
Project Number:	( 12/17/17 )	Sample Received By:	Dionica Hinojos
Project Location:	OXY - NEW MEXICO		

**Sample ID: BOTTOM SAMPLE 26 @ 1' (H241402-26)**

BTEx 8021B		mg/kg		Analyzed By: JH						
Analyte	Result	Reporting Limit	Analyzed	Method Blank	BS	% Recovery	True Value QC	RPD	Qualifier	
Benzene*	<0.050	0.050	03/19/2024	ND	2.18	109	2.00	0.241		
Toluene*	<0.050	0.050	03/19/2024	ND	2.18	109	2.00	0.261		
Ethylbenzene*	<0.050	0.050	03/19/2024	ND	2.11	106	2.00	0.428		
Total Xylenes*	<0.150	0.150	03/19/2024	ND	6.32	105	6.00	0.720		
Total BTEx	<0.300	0.300	03/19/2024	ND						

Surrogate: 4-Bromofluorobenzene (PID) 103 % 71.5-134

Chloride, SM4500CI-B		mg/kg		Analyzed By: CT						
Analyte	Result	Reporting Limit	Analyzed	Method Blank	BS	% Recovery	True Value QC	RPD	Qualifier	
Chloride	80.0	16.0	03/19/2024	ND	432	108	400	3.77		

TPH 8015M		mg/kg		Analyzed By: ms					
Analyte	Result	Reporting Limit	Analyzed	Method Blank	BS	% Recovery	True Value QC	RPD	Qualifier
GRO C6-C10*	<10.0	10.0	03/19/2024	ND	223	112	200	1.87	
DRO >C10-C28*	<10.0	10.0	03/19/2024	ND	199	99.7	200	2.23	
EXT DRO >C28-C36	<10.0	10.0	03/19/2024	ND					

Surrogate: 1-Chlorooctane 78.5 % 48.2-134

Surrogate: 1-Chlorooctadecane 83.3 % 49.1-148

Cardinal Laboratories

\*=Accredited Analyte

PLEASE NOTE: Liability and Damages. Cardinal's liability and client's exclusive remedy for any claim arising, whether based in contract or tort, shall be limited to the amount paid by client for analyses. All claims, including those for negligence and any other cause whatsoever shall be deemed waived unless made in writing and received by Cardinal within thirty (30) days after completion of the applicable service. In no event shall Cardinal be liable for incidental or consequential damages, including, without limitation, business interruptions, loss of use, or loss of profits incurred by client, its subsidiaries, affiliates or successors arising out of or related to the performance of the services hereunder by Cardinal, regardless of whether such claim is based upon any of the above stated reasons or otherwise. Results relate only to the samples identified above. This report shall not be reproduced except in full with written approval of Cardinal Laboratories.

Celey D. Keene, Lab Director/Quality Manager



PHONE (575) 393-2326 ° 101 E. MARLAND ° HOBBS, NM 88240

**Analytical Results For:**

BBC International, Inc.  
 Cliff Brunson  
 P.O. Box 805  
 Hobbs NM, 88241  
 Fax To: (575) 397-0397

Received:	03/18/2024	Sampling Date:	03/14/2024
Reported:	03/20/2024	Sampling Type:	Soil
Project Name:	BELL LAKE 27 FED #29 BATTERY	Sampling Condition:	Cool & Intact
Project Number:	( 12/17/17 )	Sample Received By:	Dionica Hinojos
Project Location:	OXY - NEW MEXICO		

**Sample ID: BOTTOM SAMPLE 27 @ 1' (H241402-27)**

BTEx 8021B		mg/kg		Analyzed By: JH						
Analyte	Result	Reporting Limit	Analyzed	Method Blank	BS	% Recovery	True Value QC	RPD	Qualifier	
Benzene*	<0.050	0.050	03/19/2024	ND	2.18	109	2.00	0.241		
Toluene*	<0.050	0.050	03/19/2024	ND	2.18	109	2.00	0.261		
Ethylbenzene*	<0.050	0.050	03/19/2024	ND	2.11	106	2.00	0.428		
Total Xylenes*	<0.150	0.150	03/19/2024	ND	6.32	105	6.00	0.720		
Total BTEX	<0.300	0.300	03/19/2024	ND						

Surrogate: 4-Bromofluorobenzene (PID) 103 % 71.5-134

Chloride, SM4500Cl-B		mg/kg		Analyzed By: CT						
Analyte	Result	Reporting Limit	Analyzed	Method Blank	BS	% Recovery	True Value QC	RPD	Qualifier	
Chloride	96.0	16.0	03/19/2024	ND	432	108	400	3.77		

TPH 8015M		mg/kg		Analyzed By: ms						
Analyte	Result	Reporting Limit	Analyzed	Method Blank	BS	% Recovery	True Value QC	RPD	Qualifier	
GRO C6-C10*	<10.0	10.0	03/19/2024	ND	223	112	200	1.87		
DRO >C10-C28*	<10.0	10.0	03/19/2024	ND	199	99.7	200	2.23		
EXT DRO >C28-C36	<10.0	10.0	03/19/2024	ND						

Surrogate: 1-Chlorooctane 78.6 % 48.2-134

Surrogate: 1-Chlorooctadecane 82.6 % 49.1-148

Cardinal Laboratories

\*=Accredited Analyte

PLEASE NOTE: Liability and Damages. Cardinal's liability and client's exclusive remedy for any claim arising, whether based in contract or tort, shall be limited to the amount paid by client for analyses. All claims, including those for negligence and any other cause whatsoever shall be deemed waived unless made in writing and received by Cardinal within thirty (30) days after completion of the applicable service. In no event shall Cardinal be liable for incidental or consequential damages, including, without limitation, business interruptions, loss of use, or loss of profits incurred by client, its subsidiaries, affiliates or successors arising out of or related to the performance of the services hereunder by Cardinal, regardless of whether such claim is based upon any of the above stated reasons or otherwise. Results relate only to the samples identified above. This report shall not be reproduced except in full with written approval of Cardinal Laboratories.

Celey D. Keene, Lab Director/Quality Manager



PHONE (575) 393-2326 ° 101 E. MARLAND ° HOBBS, NM 88240

**Analytical Results For:**

BBC International, Inc.  
 Cliff Brunson  
 P.O. Box 805  
 Hobbs NM, 88241  
 Fax To: (575) 397-0397

Received:	03/18/2024	Sampling Date:	03/14/2024
Reported:	03/20/2024	Sampling Type:	Soil
Project Name:	BELL LAKE 27 FED #29 BATTERY	Sampling Condition:	Cool & Intact
Project Number:	( 12/17/17 )	Sample Received By:	Dionica Hinojos
Project Location:	OXY - NEW MEXICO		

**Sample ID: BOTTOM SAMPLE 28 @ 1' (H241402-28)**

BTEx 8021B		mg/kg		Analyzed By: JH						
Analyte	Result	Reporting Limit	Analyzed	Method Blank	BS	% Recovery	True Value QC	RPD	Qualifier	
Benzene*	<0.050	0.050	03/19/2024	ND	1.92	96.1	2.00	3.34		
Toluene*	<0.050	0.050	03/19/2024	ND	1.94	97.2	2.00	3.77		
Ethylbenzene*	<0.050	0.050	03/19/2024	ND	1.92	96.0	2.00	3.79		
Total Xylenes*	<0.150	0.150	03/19/2024	ND	5.74	95.6	6.00	3.87		
Total BTEx	<0.300	0.300	03/19/2024	ND						

Surrogate: 4-Bromofluorobenzene (PID) 111 % 71.5-134

Chloride, SM4500CI-B		mg/kg		Analyzed By: CT						
Analyte	Result	Reporting Limit	Analyzed	Method Blank	BS	% Recovery	True Value QC	RPD	Qualifier	
Chloride	80.0	16.0	03/19/2024	ND	432	108	400	3.77		

TPH 8015M		mg/kg		Analyzed By: ms					
Analyte	Result	Reporting Limit	Analyzed	Method Blank	BS	% Recovery	True Value QC	RPD	Qualifier
GRO C6-C10*	<10.0	10.0	03/19/2024	ND	223	112	200	1.87	
DRO >C10-C28*	<10.0	10.0	03/19/2024	ND	199	99.7	200	2.23	
EXT DRO >C28-C36	<10.0	10.0	03/19/2024	ND					

Surrogate: 1-Chlorooctane 80.8 % 48.2-134

Surrogate: 1-Chlorooctadecane 83.7 % 49.1-148

Cardinal Laboratories

\*=Accredited Analyte

PLEASE NOTE: Liability and Damages. Cardinal's liability and client's exclusive remedy for any claim arising, whether based in contract or tort, shall be limited to the amount paid by client for analyses. All claims, including those for negligence and any other cause whatsoever shall be deemed waived unless made in writing and received by Cardinal within thirty (30) days after completion of the applicable service. In no event shall Cardinal be liable for incidental or consequential damages, including, without limitation, business interruptions, loss of use, or loss of profits incurred by client, its subsidiaries, affiliates or successors arising out of or related to the performance of the services hereunder by Cardinal, regardless of whether such claim is based upon any of the above stated reasons or otherwise. Results relate only to the samples identified above. This report shall not be reproduced except in full with written approval of Cardinal Laboratories.

Celey D. Keene, Lab Director/Quality Manager





PHONE (575) 393-2326 ° 101 E. MARLAND ° HOBBS, NM 88240

**Analytical Results For:**

BBC International, Inc.  
 Cliff Brunson  
 P.O. Box 805  
 Hobbs NM, 88241  
 Fax To: (575) 397-0397

Received:	03/18/2024	Sampling Date:	03/14/2024
Reported:	03/20/2024	Sampling Type:	Soil
Project Name:	BELL LAKE 27 FED #29 BATTERY	Sampling Condition:	Cool & Intact
Project Number:	( 12/17/17 )	Sample Received By:	Dionica Hinojos
Project Location:	OXY - NEW MEXICO		

**Sample ID: BOTTOM SAMPLE 29 @ 1' (H241402-29)**

BTEx 8021B		mg/kg		Analyzed By: JH						
Analyte	Result	Reporting Limit	Analyzed	Method Blank	BS	% Recovery	True Value QC	RPD	Qualifier	
Benzene*	<0.050	0.050	03/19/2024	ND	1.92	96.1	2.00	3.34		
Toluene*	<0.050	0.050	03/19/2024	ND	1.94	97.2	2.00	3.77		
Ethylbenzene*	<0.050	0.050	03/19/2024	ND	1.92	96.0	2.00	3.79		
Total Xylenes*	<0.150	0.150	03/19/2024	ND	5.74	95.6	6.00	3.87		
Total BTEx	<0.300	0.300	03/19/2024	ND						

Surrogate: 4-Bromofluorobenzene (PID) 111 % 71.5-134

Chloride, SM4500CI-B		mg/kg		Analyzed By: CT						
Analyte	Result	Reporting Limit	Analyzed	Method Blank	BS	% Recovery	True Value QC	RPD	Qualifier	
Chloride	96.0	16.0	03/19/2024	ND	432	108	400	3.77		

TPH 8015M		mg/kg		Analyzed By: ms					
Analyte	Result	Reporting Limit	Analyzed	Method Blank	BS	% Recovery	True Value QC	RPD	Qualifier
GRO C6-C10*	<10.0	10.0	03/19/2024	ND	223	112	200	1.87	
DRO >C10-C28*	<10.0	10.0	03/19/2024	ND	199	99.7	200	2.23	
EXT DRO >C28-C36	<10.0	10.0	03/19/2024	ND					

Surrogate: 1-Chlorooctane 76.5 % 48.2-134

Surrogate: 1-Chlorooctadecane 79.2 % 49.1-148

Cardinal Laboratories

\*=Accredited Analyte

PLEASE NOTE: Liability and Damages. Cardinal's liability and client's exclusive remedy for any claim arising, whether based in contract or tort, shall be limited to the amount paid by client for analyses. All claims, including those for negligence and any other cause whatsoever shall be deemed waived unless made in writing and received by Cardinal within thirty (30) days after completion of the applicable service. In no event shall Cardinal be liable for incidental or consequential damages, including, without limitation, business interruptions, loss of use, or loss of profits incurred by client, its subsidiaries, affiliates or successors arising out of or related to the performance of the services hereunder by Cardinal, regardless of whether such claim is based upon any of the above stated reasons or otherwise. Results relate only to the samples identified above. This report shall not be reproduced except in full with written approval of Cardinal Laboratories.

Celey D. Keene, Lab Director/Quality Manager



PHONE (575) 393-2326 ° 101 E. MARLAND ° HOBBS, NM 88240

**Analytical Results For:**

BBC International, Inc.  
 Cliff Brunson  
 P.O. Box 805  
 Hobbs NM, 88241  
 Fax To: (575) 397-0397

Received: 03/18/2024  
 Reported: 03/20/2024  
 Project Name: BELL LAKE 27 FED #29 BATTERY  
 Project Number: ( 12/17/17 )  
 Project Location: OXY - NEW MEXICO

Sampling Date: 03/14/2024  
 Sampling Type: Soil  
 Sampling Condition: Cool & Intact  
 Sample Received By: Dionica Hinojos

**Sample ID: BOTTOM SAMPLE 30 @ 1' (H241402-30)**

BTEx 8021B		mg/kg		Analyzed By: JH						
Analyte	Result	Reporting Limit	Analyzed	Method Blank	BS	% Recovery	True Value QC	RPD	Qualifier	
Benzene*	<0.050	0.050	03/19/2024	ND	1.92	96.1	2.00	3.34		
Toluene*	<0.050	0.050	03/19/2024	ND	1.94	97.2	2.00	3.77		
Ethylbenzene*	<0.050	0.050	03/19/2024	ND	1.92	96.0	2.00	3.79		
Total Xylenes*	<0.150	0.150	03/19/2024	ND	5.74	95.6	6.00	3.87		
Total BTEx	<0.300	0.300	03/19/2024	ND						

Surrogate: 4-Bromofluorobenzene (PID) 109 % 71.5-134

Chloride, SM4500CI-B		mg/kg		Analyzed By: CT						
Analyte	Result	Reporting Limit	Analyzed	Method Blank	BS	% Recovery	True Value QC	RPD	Qualifier	
Chloride	<16.0	16.0	03/19/2024	ND	432	108	400	3.77		

TPH 8015M		mg/kg		Analyzed By: ms					
Analyte	Result	Reporting Limit	Analyzed	Method Blank	BS	% Recovery	True Value QC	RPD	Qualifier
GRO C6-C10*	<10.0	10.0	03/19/2024	ND	223	112	200	1.87	
DRO >C10-C28*	<10.0	10.0	03/19/2024	ND	199	99.7	200	2.23	
EXT DRO >C28-C36	<10.0	10.0	03/19/2024	ND					

Surrogate: 1-Chlorooctane 78.4 % 48.2-134

Surrogate: 1-Chlorooctadecane 81.8 % 49.1-148

Cardinal Laboratories

\*=Accredited Analyte

PLEASE NOTE: Liability and Damages. Cardinal's liability and client's exclusive remedy for any claim arising, whether based in contract or tort, shall be limited to the amount paid by client for analyses. All claims, including those for negligence and any other cause whatsoever shall be deemed waived unless made in writing and received by Cardinal within thirty (30) days after completion of the applicable service. In no event shall Cardinal be liable for incidental or consequential damages, including, without limitation, business interruptions, loss of use, or loss of profits incurred by client, its subsidiaries, affiliates or successors arising out of or related to the performance of the services hereunder by Cardinal, regardless of whether such claim is based upon any of the above stated reasons or otherwise. Results relate only to the samples identified above. This report shall not be reproduced except in full with written approval of Cardinal Laboratories.

Celey D. Keene, Lab Director/Quality Manager



PHONE (575) 393-2326 ° 101 E. MARLAND ° HOBBS, NM 88240

**Analytical Results For:**

BBC International, Inc.  
 Cliff Brunson  
 P.O. Box 805  
 Hobbs NM, 88241  
 Fax To: (575) 397-0397

Received: 03/18/2024  
 Reported: 03/20/2024  
 Project Name: BELL LAKE 27 FED #29 BATTERY  
 Project Number: ( 12/17/17 )  
 Project Location: OXY - NEW MEXICO

Sampling Date: 03/14/2024  
 Sampling Type: Soil  
 Sampling Condition: Cool & Intact  
 Sample Received By: Dionica Hinojos

**Sample ID: BOTTOM SAMPLE 31 @ 1' (H241402-31)**

BTEx 8021B		mg/kg		Analyzed By: JH						
Analyte	Result	Reporting Limit	Analyzed	Method Blank	BS	% Recovery	True Value QC	RPD	Qualifier	
Benzene*	<0.050	0.050	03/19/2024	ND	1.92	96.1	2.00	3.34		
Toluene*	<0.050	0.050	03/19/2024	ND	1.94	97.2	2.00	3.77		
Ethylbenzene*	<0.050	0.050	03/19/2024	ND	1.92	96.0	2.00	3.79		
Total Xylenes*	<0.150	0.150	03/19/2024	ND	5.74	95.6	6.00	3.87		
Total BTEx	<0.300	0.300	03/19/2024	ND						

Surrogate: 4-Bromofluorobenzene (PID) 108 % 71.5-134

Chloride, SM4500CI-B		mg/kg		Analyzed By: CT						
Analyte	Result	Reporting Limit	Analyzed	Method Blank	BS	% Recovery	True Value QC	RPD	Qualifier	
Chloride	<16.0	16.0	03/19/2024	ND	432	108	400	3.77		

TPH 8015M		mg/kg		Analyzed By: ms					
Analyte	Result	Reporting Limit	Analyzed	Method Blank	BS	% Recovery	True Value QC	RPD	Qualifier
GRO C6-C10*	<10.0	10.0	03/19/2024	ND	223	112	200	1.87	
DRO >C10-C28*	<10.0	10.0	03/19/2024	ND	199	99.7	200	2.23	
EXT DRO >C28-C36	<10.0	10.0	03/19/2024	ND					

Surrogate: 1-Chlorooctane 83.5 % 48.2-134

Surrogate: 1-Chlorooctadecane 87.8 % 49.1-148

Cardinal Laboratories

\*=Accredited Analyte

PLEASE NOTE: Liability and Damages. Cardinal's liability and client's exclusive remedy for any claim arising, whether based in contract or tort, shall be limited to the amount paid by client for analyses. All claims, including those for negligence and any other cause whatsoever shall be deemed waived unless made in writing and received by Cardinal within thirty (30) days after completion of the applicable service. In no event shall Cardinal be liable for incidental or consequential damages, including, without limitation, business interruptions, loss of use, or loss of profits incurred by client, its subsidiaries, affiliates or successors arising out of or related to the performance of the services hereunder by Cardinal, regardless of whether such claim is based upon any of the above stated reasons or otherwise. Results relate only to the samples identified above. This report shall not be reproduced except in full with written approval of Cardinal Laboratories.

Celey D. Keene, Lab Director/Quality Manager



PHONE (575) 393-2326 ° 101 E. MARLAND ° HOBBS, NM 88240

**Analytical Results For:**

BBC International, Inc.  
 Cliff Brunson  
 P.O. Box 805  
 Hobbs NM, 88241  
 Fax To: (575) 397-0397

Received: 03/18/2024  
 Reported: 03/20/2024  
 Project Name: BELL LAKE 27 FED #29 BATTERY  
 Project Number: ( 12/17/17 )  
 Project Location: OXY - NEW MEXICO

Sampling Date: 03/14/2024  
 Sampling Type: Soil  
 Sampling Condition: Cool & Intact  
 Sample Received By: Dionica Hinojos

**Sample ID: BOTTOM SAMPLE 32 @ 1' (H241402-32)**

BTEx 8021B		mg/kg		Analyzed By: JH						
Analyte	Result	Reporting Limit	Analyzed	Method Blank	BS	% Recovery	True Value QC	RPD	Qualifier	
Benzene*	<0.050	0.050	03/19/2024	ND	1.92	96.1	2.00	3.34		
Toluene*	<0.050	0.050	03/19/2024	ND	1.94	97.2	2.00	3.77		
Ethylbenzene*	<0.050	0.050	03/19/2024	ND	1.92	96.0	2.00	3.79		
Total Xylenes*	<0.150	0.150	03/19/2024	ND	5.74	95.6	6.00	3.87		
Total BTEx	<0.300	0.300	03/19/2024	ND						

Surrogate: 4-Bromofluorobenzene (PID) 111 % 71.5-134

Chloride, SM4500CI-B		mg/kg		Analyzed By: CT						
Analyte	Result	Reporting Limit	Analyzed	Method Blank	BS	% Recovery	True Value QC	RPD	Qualifier	
Chloride	<16.0	16.0	03/19/2024	ND	432	108	400	3.77		

TPH 8015M		mg/kg		Analyzed By: ms					
Analyte	Result	Reporting Limit	Analyzed	Method Blank	BS	% Recovery	True Value QC	RPD	Qualifier
GRO C6-C10*	<10.0	10.0	03/19/2024	ND	223	112	200	1.87	
DRO >C10-C28*	<10.0	10.0	03/19/2024	ND	199	99.7	200	2.23	
EXT DRO >C28-C36	<10.0	10.0	03/19/2024	ND					

Surrogate: 1-Chlorooctane 66.9 % 48.2-134

Surrogate: 1-Chlorooctadecane 72.5 % 49.1-148

Cardinal Laboratories

\*=Accredited Analyte

PLEASE NOTE: Liability and Damages. Cardinal's liability and client's exclusive remedy for any claim arising, whether based in contract or tort, shall be limited to the amount paid by client for analyses. All claims, including those for negligence and any other cause whatsoever shall be deemed waived unless made in writing and received by Cardinal within thirty (30) days after completion of the applicable service. In no event shall Cardinal be liable for incidental or consequential damages, including, without limitation, business interruptions, loss of use, or loss of profits incurred by client, its subsidiaries, affiliates or successors arising out of or related to the performance of the services hereunder by Cardinal, regardless of whether such claim is based upon any of the above stated reasons or otherwise. Results relate only to the samples identified above. This report shall not be reproduced except in full with written approval of Cardinal Laboratories.

Celey D. Keene, Lab Director/Quality Manager





PHONE (575) 393-2326 ° 101 E. MARLAND ° HOBBS, NM 88240

**Analytical Results For:**

BBC International, Inc.  
 Cliff Brunson  
 P.O. Box 805  
 Hobbs NM, 88241  
 Fax To: (575) 397-0397

Received: 03/18/2024  
 Reported: 03/20/2024  
 Project Name: BELL LAKE 27 FED #29 BATTERY  
 Project Number: ( 12/17/17 )  
 Project Location: OXY - NEW MEXICO

Sampling Date: 03/14/2024  
 Sampling Type: Soil  
 Sampling Condition: Cool & Intact  
 Sample Received By: Dionica Hinojos

**Sample ID: BOTTOM SAMPLE 33 @ 1' (H241402-33)**

BTEx 8021B		mg/kg		Analyzed By: JH						
Analyte	Result	Reporting Limit	Analyzed	Method Blank	BS	% Recovery	True Value QC	RPD	Qualifier	
Benzene*	<0.050	0.050	03/19/2024	ND	1.92	96.1	2.00	3.34		
Toluene*	<0.050	0.050	03/19/2024	ND	1.94	97.2	2.00	3.77		
Ethylbenzene*	<0.050	0.050	03/19/2024	ND	1.92	96.0	2.00	3.79		
Total Xylenes*	<0.150	0.150	03/19/2024	ND	5.74	95.6	6.00	3.87		
Total BTEx	<0.300	0.300	03/19/2024	ND						

Surrogate: 4-Bromofluorobenzene (PID) 110 % 71.5-134

Chloride, SM4500CI-B		mg/kg		Analyzed By: CT						
Analyte	Result	Reporting Limit	Analyzed	Method Blank	BS	% Recovery	True Value QC	RPD	Qualifier	
Chloride	<16.0	16.0	03/19/2024	ND	432	108	400	3.77		

TPH 8015M		mg/kg		Analyzed By: ms					
Analyte	Result	Reporting Limit	Analyzed	Method Blank	BS	% Recovery	True Value QC	RPD	Qualifier
GRO C6-C10*	<10.0	10.0	03/19/2024	ND	223	112	200	1.87	
DRO >C10-C28*	<10.0	10.0	03/19/2024	ND	199	99.7	200	2.23	
EXT DRO >C28-C36	<10.0	10.0	03/19/2024	ND					

Surrogate: 1-Chlorooctane 91.9 % 48.2-134

Surrogate: 1-Chlorooctadecane 100 % 49.1-148

Cardinal Laboratories

\*=Accredited Analyte

PLEASE NOTE: Liability and Damages. Cardinal's liability and client's exclusive remedy for any claim arising, whether based in contract or tort, shall be limited to the amount paid by client for analyses. All claims, including those for negligence and any other cause whatsoever shall be deemed waived unless made in writing and received by Cardinal within thirty (30) days after completion of the applicable service. In no event shall Cardinal be liable for incidental or consequential damages, including, without limitation, business interruptions, loss of use, or loss of profits incurred by client, its subsidiaries, affiliates or successors arising out of or related to the performance of the services hereunder by Cardinal, regardless of whether such claim is based upon any of the above stated reasons or otherwise. Results relate only to the samples identified above. This report shall not be reproduced except in full with written approval of Cardinal Laboratories.

Celey D. Keene, Lab Director/Quality Manager



PHONE (575) 393-2326 ° 101 E. MARLAND ° HOBBS, NM 88240

**Analytical Results For:**

BBC International, Inc.  
 Cliff Brunson  
 P.O. Box 805  
 Hobbs NM, 88241  
 Fax To: (575) 397-0397

Received:	03/18/2024	Sampling Date:	03/14/2024
Reported:	03/20/2024	Sampling Type:	Soil
Project Name:	BELL LAKE 27 FED #29 BATTERY	Sampling Condition:	Cool & Intact
Project Number:	( 12/17/17 )	Sample Received By:	Dionica Hinojos
Project Location:	OXY - NEW MEXICO		

**Sample ID: BOTTOM SAMPLE 34 @ 1' (H241402-34)**

BTEx 8021B		mg/kg		Analyzed By: JH						
Analyte	Result	Reporting Limit	Analyzed	Method Blank	BS	% Recovery	True Value QC	RPD	Qualifier	
Benzene*	<0.050	0.050	03/19/2024	ND	1.92	96.1	2.00	3.34		
Toluene*	<0.050	0.050	03/19/2024	ND	1.94	97.2	2.00	3.77		
Ethylbenzene*	<0.050	0.050	03/19/2024	ND	1.92	96.0	2.00	3.79		
Total Xylenes*	<0.150	0.150	03/19/2024	ND	5.74	95.6	6.00	3.87		
Total BTEx	<0.300	0.300	03/19/2024	ND						

Surrogate: 4-Bromofluorobenzene (PID) 110 % 71.5-134

Chloride, SM4500CI-B		mg/kg		Analyzed By: CT						
Analyte	Result	Reporting Limit	Analyzed	Method Blank	BS	% Recovery	True Value QC	RPD	Qualifier	
Chloride	<16.0	16.0	03/19/2024	ND	432	108	400	3.77		

TPH 8015M		mg/kg		Analyzed By: ms					
Analyte	Result	Reporting Limit	Analyzed	Method Blank	BS	% Recovery	True Value QC	RPD	Qualifier
GRO C6-C10*	<10.0	10.0	03/19/2024	ND	223	112	200	1.87	
DRO >C10-C28*	<10.0	10.0	03/19/2024	ND	199	99.7	200	2.23	
EXT DRO >C28-C36	<10.0	10.0	03/19/2024	ND					

Surrogate: 1-Chlorooctane 82.7 % 48.2-134

Surrogate: 1-Chlorooctadecane 84.3 % 49.1-148

Cardinal Laboratories

\*=Accredited Analyte

PLEASE NOTE: Liability and Damages. Cardinal's liability and client's exclusive remedy for any claim arising, whether based in contract or tort, shall be limited to the amount paid by client for analyses. All claims, including those for negligence and any other cause whatsoever shall be deemed waived unless made in writing and received by Cardinal within thirty (30) days after completion of the applicable service. In no event shall Cardinal be liable for incidental or consequential damages, including, without limitation, business interruptions, loss of use, or loss of profits incurred by client, its subsidiaries, affiliates or successors arising out of or related to the performance of the services hereunder by Cardinal, regardless of whether such claim is based upon any of the above stated reasons or otherwise. Results relate only to the samples identified above. This report shall not be reproduced except in full with written approval of Cardinal Laboratories.

Celey D. Keene, Lab Director/Quality Manager



PHONE (575) 393-2326 ° 101 E. MARLAND ° HOBBS, NM 88240

**Analytical Results For:**

BBC International, Inc.  
 Cliff Brunson  
 P.O. Box 805  
 Hobbs NM, 88241  
 Fax To: (575) 397-0397

Received: 03/18/2024  
 Reported: 03/20/2024  
 Project Name: BELL LAKE 27 FED #29 BATTERY  
 Project Number: ( 12/17/17 )  
 Project Location: OXY - NEW MEXICO

Sampling Date: 03/14/2024  
 Sampling Type: Soil  
 Sampling Condition: Cool & Intact  
 Sample Received By: Dionica Hinojos

**Sample ID: BOTTOM SAMPLE 35 @ 1' (H241402-35)**

BTEx 8021B		mg/kg		Analyzed By: JH						
Analyte	Result	Reporting Limit	Analyzed	Method Blank	BS	% Recovery	True Value QC	RPD	Qualifier	
Benzene*	<0.050	0.050	03/19/2024	ND	1.92	96.1	2.00	3.34		
Toluene*	<0.050	0.050	03/19/2024	ND	1.94	97.2	2.00	3.77		
Ethylbenzene*	<0.050	0.050	03/19/2024	ND	1.92	96.0	2.00	3.79		
Total Xylenes*	<0.150	0.150	03/19/2024	ND	5.74	95.6	6.00	3.87		
Total BTEx	<0.300	0.300	03/19/2024	ND						

Surrogate: 4-Bromofluorobenzene (PID) 108 % 71.5-134

Chloride, SM4500CI-B		mg/kg		Analyzed By: CT						
Analyte	Result	Reporting Limit	Analyzed	Method Blank	BS	% Recovery	True Value QC	RPD	Qualifier	
Chloride	<16.0	16.0	03/19/2024	ND	432	108	400	3.77		

TPH 8015M		mg/kg		Analyzed By: ms					
Analyte	Result	Reporting Limit	Analyzed	Method Blank	BS	% Recovery	True Value QC	RPD	Qualifier
GRO C6-C10*	<10.0	10.0	03/19/2024	ND	223	112	200	1.87	
DRO >C10-C28*	<10.0	10.0	03/19/2024	ND	199	99.7	200	2.23	
EXT DRO >C28-C36	<10.0	10.0	03/19/2024	ND					

Surrogate: 1-Chlorooctane 68.8 % 48.2-134

Surrogate: 1-Chlorooctadecane 72.5 % 49.1-148

Cardinal Laboratories

\*=Accredited Analyte

PLEASE NOTE: Liability and Damages. Cardinal's liability and client's exclusive remedy for any claim arising, whether based in contract or tort, shall be limited to the amount paid by client for analyses. All claims, including those for negligence and any other cause whatsoever shall be deemed waived unless made in writing and received by Cardinal within thirty (30) days after completion of the applicable service. In no event shall Cardinal be liable for incidental or consequential damages, including, without limitation, business interruptions, loss of use, or loss of profits incurred by client, its subsidiaries, affiliates or successors arising out of or related to the performance of the services hereunder by Cardinal, regardless of whether such claim is based upon any of the above stated reasons or otherwise. Results relate only to the samples identified above. This report shall not be reproduced except in full with written approval of Cardinal Laboratories.

Celey D. Keene, Lab Director/Quality Manager



PHONE (575) 393-2326 ° 101 E. MARLAND ° HOBBS, NM 88240

**Analytical Results For:**

BBC International, Inc.  
 Cliff Brunson  
 P.O. Box 805  
 Hobbs NM, 88241  
 Fax To: (575) 397-0397

Received: 03/18/2024  
 Reported: 03/20/2024  
 Project Name: BELL LAKE 27 FED #29 BATTERY  
 Project Number: ( 12/17/17 )  
 Project Location: OXY - NEW MEXICO

Sampling Date: 03/14/2024  
 Sampling Type: Soil  
 Sampling Condition: Cool & Intact  
 Sample Received By: Dionica Hinojos

**Sample ID: BOTTOM SAMPLE 36 @ 1' (H241402-36)**

BTX 8021B		mg/kg		Analyzed By: JH						
Analyte	Result	Reporting Limit	Analyzed	Method Blank	BS	% Recovery	True Value QC	RPD	Qualifier	
Benzene*	<0.050	0.050	03/19/2024	ND	1.92	96.1	2.00	3.34		
Toluene*	<0.050	0.050	03/19/2024	ND	1.94	97.2	2.00	3.77		
Ethylbenzene*	<0.050	0.050	03/19/2024	ND	1.92	96.0	2.00	3.79		
Total Xylenes*	<0.150	0.150	03/19/2024	ND	5.74	95.6	6.00	3.87		
Total BTX	<0.300	0.300	03/19/2024	ND						

Surrogate: 4-Bromofluorobenzene (PID) 109 % 71.5-134

Chloride, SM4500CI-B		mg/kg		Analyzed By: CT						
Analyte	Result	Reporting Limit	Analyzed	Method Blank	BS	% Recovery	True Value QC	RPD	Qualifier	
Chloride	16.0	16.0	03/19/2024	ND	432	108	400	3.77		

TPH 8015M		mg/kg		Analyzed By: ms					
Analyte	Result	Reporting Limit	Analyzed	Method Blank	BS	% Recovery	True Value QC	RPD	Qualifier
GRO C6-C10*	<10.0	10.0	03/19/2024	ND	223	112	200	1.87	
DRO >C10-C28*	<10.0	10.0	03/19/2024	ND	199	99.7	200	2.23	
EXT DRO >C28-C36	<10.0	10.0	03/19/2024	ND					

Surrogate: 1-Chlorooctane 85.0 % 48.2-134

Surrogate: 1-Chlorooctadecane 88.6 % 49.1-148

Cardinal Laboratories

\*=Accredited Analyte

PLEASE NOTE: Liability and Damages. Cardinal's liability and client's exclusive remedy for any claim arising, whether based in contract or tort, shall be limited to the amount paid by client for analyses. All claims, including those for negligence and any other cause whatsoever shall be deemed waived unless made in writing and received by Cardinal within thirty (30) days after completion of the applicable service. In no event shall Cardinal be liable for incidental or consequential damages, including, without limitation, business interruptions, loss of use, or loss of profits incurred by client, its subsidiaries, affiliates or successors arising out of or related to the performance of the services hereunder by Cardinal, regardless of whether such claim is based upon any of the above stated reasons or otherwise. Results relate only to the samples identified above. This report shall not be reproduced except in full with written approval of Cardinal Laboratories.

Celey D. Keene, Lab Director/Quality Manager





PHONE (575) 393-2326 ° 101 E. MARLAND ° HOBBS, NM 88240

**Analytical Results For:**

BBC International, Inc.  
 Cliff Brunson  
 P.O. Box 805  
 Hobbs NM, 88241  
 Fax To: (575) 397-0397

Received: 03/18/2024  
 Reported: 03/20/2024  
 Project Name: BELL LAKE 27 FED #29 BATTERY  
 Project Number: ( 12/17/17 )  
 Project Location: OXY - NEW MEXICO

Sampling Date: 03/14/2024  
 Sampling Type: Soil  
 Sampling Condition: Cool & Intact  
 Sample Received By: Dionica Hinojos

**Sample ID: BOTTOM SAMPLE 37 @ 1' (H241402-37)**

BTEx 8021B		mg/kg		Analyzed By: JH						
Analyte	Result	Reporting Limit	Analyzed	Method Blank	BS	% Recovery	True Value QC	RPD	Qualifier	
Benzene*	<0.050	0.050	03/19/2024	ND	1.92	96.1	2.00	3.34		
Toluene*	<0.050	0.050	03/19/2024	ND	1.94	97.2	2.00	3.77		
Ethylbenzene*	<0.050	0.050	03/19/2024	ND	1.92	96.0	2.00	3.79		
Total Xylenes*	<0.150	0.150	03/19/2024	ND	5.74	95.6	6.00	3.87		
Total BTEx	<0.300	0.300	03/19/2024	ND						

Surrogate: 4-Bromofluorobenzene (PID) 110 % 71.5-134

Chloride, SM4500CI-B		mg/kg		Analyzed By: CT						
Analyte	Result	Reporting Limit	Analyzed	Method Blank	BS	% Recovery	True Value QC	RPD	Qualifier	
Chloride	<16.0	16.0	03/19/2024	ND	432	108	400	3.77		

TPH 8015M		mg/kg		Analyzed By: ms					
Analyte	Result	Reporting Limit	Analyzed	Method Blank	BS	% Recovery	True Value QC	RPD	Qualifier
GRO C6-C10*	<10.0	10.0	03/19/2024	ND	223	112	200	1.87	
DRO >C10-C28*	<10.0	10.0	03/19/2024	ND	199	99.7	200	2.23	
EXT DRO >C28-C36	<10.0	10.0	03/19/2024	ND					

Surrogate: 1-Chlorooctane 87.7 % 48.2-134

Surrogate: 1-Chlorooctadecane 92.1 % 49.1-148

Cardinal Laboratories

\*=Accredited Analyte

PLEASE NOTE: Liability and Damages. Cardinal's liability and client's exclusive remedy for any claim arising, whether based in contract or tort, shall be limited to the amount paid by client for analyses. All claims, including those for negligence and any other cause whatsoever shall be deemed waived unless made in writing and received by Cardinal within thirty (30) days after completion of the applicable service. In no event shall Cardinal be liable for incidental or consequential damages, including, without limitation, business interruptions, loss of use, or loss of profits incurred by client, its subsidiaries, affiliates or successors arising out of or related to the performance of the services hereunder by Cardinal, regardless of whether such claim is based upon any of the above stated reasons or otherwise. Results relate only to the samples identified above. This report shall not be reproduced except in full with written approval of Cardinal Laboratories.

Celey D. Keene, Lab Director/Quality Manager



PHONE (575) 393-2326 ° 101 E. MARLAND ° HOBBS, NM 88240

**Analytical Results For:**

BBC International, Inc.  
 Cliff Brunson  
 P.O. Box 805  
 Hobbs NM, 88241  
 Fax To: (575) 397-0397

Received:	03/18/2024	Sampling Date:	03/14/2024
Reported:	03/20/2024	Sampling Type:	Soil
Project Name:	BELL LAKE 27 FED #29 BATTERY	Sampling Condition:	Cool & Intact
Project Number:	( 12/17/17 )	Sample Received By:	Dionica Hinojos
Project Location:	OXY - NEW MEXICO		

**Sample ID: BOTTOM SAMPLE 38 @ 1' (H241402-38)**

BTEx 8021B		mg/kg		Analyzed By: JH						
Analyte	Result	Reporting Limit	Analyzed	Method Blank	BS	% Recovery	True Value QC	RPD	Qualifier	
Benzene*	<0.050	0.050	03/19/2024	ND	1.92	96.1	2.00	3.34		
Toluene*	<0.050	0.050	03/19/2024	ND	1.94	97.2	2.00	3.77		
Ethylbenzene*	<0.050	0.050	03/19/2024	ND	1.92	96.0	2.00	3.79		
Total Xylenes*	<0.150	0.150	03/19/2024	ND	5.74	95.6	6.00	3.87		
Total BTEx	<0.300	0.300	03/19/2024	ND						

Surrogate: 4-Bromofluorobenzene (PID) 109 % 71.5-134

Chloride, SM4500CI-B		mg/kg		Analyzed By: CT						
Analyte	Result	Reporting Limit	Analyzed	Method Blank	BS	% Recovery	True Value QC	RPD	Qualifier	
Chloride	<16.0	16.0	03/19/2024	ND	432	108	400	3.77		

TPH 8015M		mg/kg		Analyzed By: ms					
Analyte	Result	Reporting Limit	Analyzed	Method Blank	BS	% Recovery	True Value QC	RPD	Qualifier
GRO C6-C10*	<10.0	10.0	03/19/2024	ND	223	112	200	1.87	
DRO >C10-C28*	<10.0	10.0	03/19/2024	ND	199	99.7	200	2.23	
EXT DRO >C28-C36	<10.0	10.0	03/19/2024	ND					

Surrogate: 1-Chlorooctane 76.1 % 48.2-134

Surrogate: 1-Chlorooctadecane 79.2 % 49.1-148

Cardinal Laboratories

\*=Accredited Analyte

PLEASE NOTE: Liability and Damages. Cardinal's liability and client's exclusive remedy for any claim arising, whether based in contract or tort, shall be limited to the amount paid by client for analyses. All claims, including those for negligence and any other cause whatsoever shall be deemed waived unless made in writing and received by Cardinal within thirty (30) days after completion of the applicable service. In no event shall Cardinal be liable for incidental or consequential damages, including, without limitation, business interruptions, loss of use, or loss of profits incurred by client, its subsidiaries, affiliates or successors arising out of or related to the performance of the services hereunder by Cardinal, regardless of whether such claim is based upon any of the above stated reasons or otherwise. Results relate only to the samples identified above. This report shall not be reproduced except in full with written approval of Cardinal Laboratories.

Celey D. Keene, Lab Director/Quality Manager



PHONE (575) 393-2326 ° 101 E. MARLAND ° HOBBS, NM 88240

**Analytical Results For:**

BBC International, Inc.  
 Cliff Brunson  
 P.O. Box 805  
 Hobbs NM, 88241  
 Fax To: (575) 397-0397

Received:	03/18/2024	Sampling Date:	03/15/2024
Reported:	03/20/2024	Sampling Type:	Soil
Project Name:	BELL LAKE 27 FED #29 BATTERY	Sampling Condition:	Cool & Intact
Project Number:	( 12/17/17 )	Sample Received By:	Dionica Hinojos
Project Location:	OXY - NEW MEXICO		

**Sample ID: BOTTOM SAMPLE 39 @ 1' (H241402-39)**

BTEx 8021B		mg/kg		Analyzed By: JH						
Analyte	Result	Reporting Limit	Analyzed	Method Blank	BS	% Recovery	True Value QC	RPD	Qualifier	
Benzene*	<0.050	0.050	03/19/2024	ND	1.92	96.1	2.00	3.34		
Toluene*	<0.050	0.050	03/19/2024	ND	1.94	97.2	2.00	3.77		
Ethylbenzene*	<0.050	0.050	03/19/2024	ND	1.92	96.0	2.00	3.79		
Total Xylenes*	<0.150	0.150	03/19/2024	ND	5.74	95.6	6.00	3.87		
Total BTEx	<0.300	0.300	03/19/2024	ND						

Surrogate: 4-Bromofluorobenzene (PID) 110 % 71.5-134

Chloride, SM4500CI-B		mg/kg		Analyzed By: CT						
Analyte	Result	Reporting Limit	Analyzed	Method Blank	BS	% Recovery	True Value QC	RPD	Qualifier	
Chloride	<16.0	16.0	03/19/2024	ND	432	108	400	3.77		

TPH 8015M		mg/kg		Analyzed By: ms					
Analyte	Result	Reporting Limit	Analyzed	Method Blank	BS	% Recovery	True Value QC	RPD	Qualifier
GRO C6-C10*	<10.0	10.0	03/19/2024	ND	223	112	200	1.87	
DRO >C10-C28*	<10.0	10.0	03/19/2024	ND	199	99.7	200	2.23	
EXT DRO >C28-C36	<10.0	10.0	03/19/2024	ND					

Surrogate: 1-Chlorooctane 80.4 % 48.2-134

Surrogate: 1-Chlorooctadecane 82.7 % 49.1-148

Cardinal Laboratories

\*=Accredited Analyte

PLEASE NOTE: Liability and Damages. Cardinal's liability and client's exclusive remedy for any claim arising, whether based in contract or tort, shall be limited to the amount paid by client for analyses. All claims, including those for negligence and any other cause whatsoever shall be deemed waived unless made in writing and received by Cardinal within thirty (30) days after completion of the applicable service. In no event shall Cardinal be liable for incidental or consequential damages, including, without limitation, business interruptions, loss of use, or loss of profits incurred by client, its subsidiaries, affiliates or successors arising out of or related to the performance of the services hereunder by Cardinal, regardless of whether such claim is based upon any of the above stated reasons or otherwise. Results relate only to the samples identified above. This report shall not be reproduced except in full with written approval of Cardinal Laboratories.

Celey D. Keene, Lab Director/Quality Manager



PHONE (575) 393-2326 ° 101 E. MARLAND ° HOBBS, NM 88240

**Analytical Results For:**

BBC International, Inc.  
 Cliff Brunson  
 P.O. Box 805  
 Hobbs NM, 88241  
 Fax To: (575) 397-0397

Received: 03/18/2024  
 Reported: 03/20/2024  
 Project Name: BELL LAKE 27 FED #29 BATTERY  
 Project Number: ( 12/17/17 )  
 Project Location: OXY - NEW MEXICO

Sampling Date: 03/15/2024  
 Sampling Type: Soil  
 Sampling Condition: Cool & Intact  
 Sample Received By: Dionica Hinojos

**Sample ID: BOTTOM SAMPLE 40 @ 1' (H241402-40)**

BTEx 8021B		mg/kg		Analyzed By: JH						
Analyte	Result	Reporting Limit	Analyzed	Method Blank	BS	% Recovery	True Value QC	RPD	Qualifier	
Benzene*	<0.050	0.050	03/19/2024	ND	1.92	96.1	2.00	3.34		
Toluene*	<0.050	0.050	03/19/2024	ND	1.94	97.2	2.00	3.77		
Ethylbenzene*	<0.050	0.050	03/19/2024	ND	1.92	96.0	2.00	3.79		
Total Xylenes*	<0.150	0.150	03/19/2024	ND	5.74	95.6	6.00	3.87		
Total BTEx	<0.300	0.300	03/19/2024	ND						

Surrogate: 4-Bromofluorobenzene (PID) 110 % 71.5-134

Chloride, SM4500CI-B		mg/kg		Analyzed By: CT						
Analyte	Result	Reporting Limit	Analyzed	Method Blank	BS	% Recovery	True Value QC	RPD	Qualifier	
Chloride	<16.0	16.0	03/19/2024	ND	432	108	400	3.77		

TPH 8015M		mg/kg		Analyzed By: ms					
Analyte	Result	Reporting Limit	Analyzed	Method Blank	BS	% Recovery	True Value QC	RPD	Qualifier
GRO C6-C10*	<10.0	10.0	03/19/2024	ND	223	112	200	1.87	
DRO >C10-C28*	<10.0	10.0	03/19/2024	ND	199	99.7	200	2.23	
EXT DRO >C28-C36	<10.0	10.0	03/19/2024	ND					

Surrogate: 1-Chlorooctane 79.8 % 48.2-134

Surrogate: 1-Chlorooctadecane 84.1 % 49.1-148

Cardinal Laboratories

\*=Accredited Analyte

PLEASE NOTE: Liability and Damages. Cardinal's liability and client's exclusive remedy for any claim arising, whether based in contract or tort, shall be limited to the amount paid by client for analyses. All claims, including those for negligence and any other cause whatsoever shall be deemed waived unless made in writing and received by Cardinal within thirty (30) days after completion of the applicable service. In no event shall Cardinal be liable for incidental or consequential damages, including, without limitation, business interruptions, loss of use, or loss of profits incurred by client, its subsidiaries, affiliates or successors arising out of or related to the performance of the services hereunder by Cardinal, regardless of whether such claim is based upon any of the above stated reasons or otherwise. Results relate only to the samples identified above. This report shall not be reproduced except in full with written approval of Cardinal Laboratories.

Celey D. Keene, Lab Director/Quality Manager





PHONE (575) 393-2326 ° 101 E. MARLAND ° HOBBS, NM 88240

**Analytical Results For:**

BBC International, Inc.  
 Cliff Brunson  
 P.O. Box 805  
 Hobbs NM, 88241  
 Fax To: (575) 397-0397

Received: 03/18/2024  
 Reported: 03/20/2024  
 Project Name: BELL LAKE 27 FED #29 BATTERY  
 Project Number: ( 12/17/17 )  
 Project Location: OXY - NEW MEXICO

Sampling Date: 03/15/2024  
 Sampling Type: Soil  
 Sampling Condition: Cool & Intact  
 Sample Received By: Dionica Hinojos

**Sample ID: SIDEWALL 1 (H241402-41)**

BTEx 8021B		mg/kg		Analyzed By: JH						
Analyte	Result	Reporting Limit	Analyzed	Method Blank	BS	% Recovery	True Value QC	RPD	Qualifier	
Benzene*	<0.050	0.050	03/19/2024	ND	1.92	96.1	2.00	3.34		
Toluene*	<0.050	0.050	03/19/2024	ND	1.94	97.2	2.00	3.77		
Ethylbenzene*	<0.050	0.050	03/19/2024	ND	1.92	96.0	2.00	3.79		
Total Xylenes*	<0.150	0.150	03/19/2024	ND	5.74	95.6	6.00	3.87		
Total BTEx	<0.300	0.300	03/19/2024	ND						

Surrogate: 4-Bromofluorobenzene (PID) 110 % 71.5-134

Chloride, SM4500CI-B		mg/kg		Analyzed By: CT						
Analyte	Result	Reporting Limit	Analyzed	Method Blank	BS	% Recovery	True Value QC	RPD	Qualifier	
Chloride	80.0	16.0	03/19/2024	ND	432	108	400	3.77		

TPH 8015M		mg/kg		Analyzed By: MS					
Analyte	Result	Reporting Limit	Analyzed	Method Blank	BS	% Recovery	True Value QC	RPD	Qualifier
GRO C6-C10*	<10.0	10.0	03/19/2024	ND	194	96.8	200	2.01	
DRO >C10-C28*	<10.0	10.0	03/19/2024	ND	194	96.8	200	2.80	
EXT DRO >C28-C36	<10.0	10.0	03/19/2024	ND					

Surrogate: 1-Chlorooctane 91.1 % 48.2-134

Surrogate: 1-Chlorooctadecane 81.0 % 49.1-148

Cardinal Laboratories

\*=Accredited Analyte

PLEASE NOTE: Liability and Damages. Cardinal's liability and client's exclusive remedy for any claim arising, whether based in contract or tort, shall be limited to the amount paid by client for analyses. All claims, including those for negligence and any other cause whatsoever shall be deemed waived unless made in writing and received by Cardinal within thirty (30) days after completion of the applicable service. In no event shall Cardinal be liable for incidental or consequential damages, including, without limitation, business interruptions, loss of use, or loss of profits incurred by client, its subsidiaries, affiliates or successors arising out of or related to the performance of the services hereunder by Cardinal, regardless of whether such claim is based upon any of the above stated reasons or otherwise. Results relate only to the samples identified above. This report shall not be reproduced except in full with written approval of Cardinal Laboratories.

Celey D. Keene, Lab Director/Quality Manager



PHONE (575) 393-2326 ° 101 E. MARLAND ° HOBBS, NM 88240

**Analytical Results For:**

BBC International, Inc.  
 Cliff Brunson  
 P.O. Box 805  
 Hobbs NM, 88241  
 Fax To: (575) 397-0397

Received:	03/18/2024	Sampling Date:	03/15/2024
Reported:	03/20/2024	Sampling Type:	Soil
Project Name:	BELL LAKE 27 FED #29 BATTERY	Sampling Condition:	Cool & Intact
Project Number:	( 12/17/17 )	Sample Received By:	Dionica Hinojos
Project Location:	OXY - NEW MEXICO		

**Sample ID: SIDEWALL 2 (H241402-42)**

BTEx 8021B		mg/kg		Analyzed By: JH						
Analyte	Result	Reporting Limit	Analyzed	Method Blank	BS	% Recovery	True Value QC	RPD	Qualifier	
Benzene*	<0.050	0.050	03/19/2024	ND	1.92	96.1	2.00	3.34		
Toluene*	<0.050	0.050	03/19/2024	ND	1.94	97.2	2.00	3.77		
Ethylbenzene*	<0.050	0.050	03/19/2024	ND	1.92	96.0	2.00	3.79		
Total Xylenes*	<0.150	0.150	03/19/2024	ND	5.74	95.6	6.00	3.87		
Total BTEx	<0.300	0.300	03/19/2024	ND						

Surrogate: 4-Bromofluorobenzene (PID) 112 % 71.5-134

Chloride, SM4500CI-B		mg/kg		Analyzed By: HM					
Analyte	Result	Reporting Limit	Analyzed	Method Blank	BS	% Recovery	True Value QC	RPD	Qualifier
Chloride	96.0	16.0	03/19/2024	ND	448	112	400	0.00	

TPH 8015M		mg/kg		Analyzed By: MS					
Analyte	Result	Reporting Limit	Analyzed	Method Blank	BS	% Recovery	True Value QC	RPD	Qualifier
GRO C6-C10*	<10.0	10.0	03/19/2024	ND	194	96.8	200	2.01	
DRO >C10-C28*	<10.0	10.0	03/19/2024	ND	194	96.8	200	2.80	
EXT DRO >C28-C36	<10.0	10.0	03/19/2024	ND					

Surrogate: 1-Chlorooctane 80.9 % 48.2-134

Surrogate: 1-Chlorooctadecane 70.8 % 49.1-148

Cardinal Laboratories

\*=Accredited Analyte

PLEASE NOTE: Liability and Damages. Cardinal's liability and client's exclusive remedy for any claim arising, whether based in contract or tort, shall be limited to the amount paid by client for analyses. All claims, including those for negligence and any other cause whatsoever shall be deemed waived unless made in writing and received by Cardinal within thirty (30) days after completion of the applicable service. In no event shall Cardinal be liable for incidental or consequential damages, including, without limitation, business interruptions, loss of use, or loss of profits incurred by client, its subsidiaries, affiliates or successors arising out of or related to the performance of the services hereunder by Cardinal, regardless of whether such claim is based upon any of the above stated reasons or otherwise. Results relate only to the samples identified above. This report shall not be reproduced except in full with written approval of Cardinal Laboratories.

Celey D. Keene, Lab Director/Quality Manager



PHONE (575) 393-2326 ° 101 E. MARLAND ° HOBBS, NM 88240

**Analytical Results For:**

BBC International, Inc.  
 Cliff Brunson  
 P.O. Box 805  
 Hobbs NM, 88241  
 Fax To: (575) 397-0397

Received: 03/18/2024  
 Reported: 03/20/2024  
 Project Name: BELL LAKE 27 FED #29 BATTERY  
 Project Number: ( 12/17/17 )  
 Project Location: OXY - NEW MEXICO

Sampling Date: 03/15/2024  
 Sampling Type: Soil  
 Sampling Condition: Cool & Intact  
 Sample Received By: Dionica Hinojos

**Sample ID: SIDEWALL 3 (H241402-43)**

BTEx 8021B		mg/kg		Analyzed By: JH						
Analyte	Result	Reporting Limit	Analyzed	Method Blank	BS	% Recovery	True Value QC	RPD	Qualifier	
Benzene*	<0.050	0.050	03/19/2024	ND	1.92	96.1	2.00	3.34		
Toluene*	<0.050	0.050	03/19/2024	ND	1.94	97.2	2.00	3.77		
Ethylbenzene*	<0.050	0.050	03/19/2024	ND	1.92	96.0	2.00	3.79		
Total Xylenes*	<0.150	0.150	03/19/2024	ND	5.74	95.6	6.00	3.87		
Total BTEX	<0.300	0.300	03/19/2024	ND						

Surrogate: 4-Bromofluorobenzene (PID) 107 % 71.5-134

Chloride, SM4500CI-B		mg/kg		Analyzed By: HM						
Analyte	Result	Reporting Limit	Analyzed	Method Blank	BS	% Recovery	True Value QC	RPD	Qualifier	
Chloride	96.0	16.0	03/19/2024	ND	448	112	400	0.00		

TPH 8015M		mg/kg		Analyzed By: MS					
Analyte	Result	Reporting Limit	Analyzed	Method Blank	BS	% Recovery	True Value QC	RPD	Qualifier
GRO C6-C10*	<10.0	10.0	03/19/2024	ND	194	96.8	200	2.01	
DRO >C10-C28*	<10.0	10.0	03/19/2024	ND	194	96.8	200	2.80	
EXT DRO >C28-C36	<10.0	10.0	03/19/2024	ND					

Surrogate: 1-Chlorooctane 89.1 % 48.2-134

Surrogate: 1-Chlorooctadecane 78.7 % 49.1-148

Cardinal Laboratories

\*=Accredited Analyte

PLEASE NOTE: Liability and Damages. Cardinal's liability and client's exclusive remedy for any claim arising, whether based in contract or tort, shall be limited to the amount paid by client for analyses. All claims, including those for negligence and any other cause whatsoever shall be deemed waived unless made in writing and received by Cardinal within thirty (30) days after completion of the applicable service. In no event shall Cardinal be liable for incidental or consequential damages, including, without limitation, business interruptions, loss of use, or loss of profits incurred by client, its subsidiaries, affiliates or successors arising out of or related to the performance of the services hereunder by Cardinal, regardless of whether such claim is based upon any of the above stated reasons or otherwise. Results relate only to the samples identified above. This report shall not be reproduced except in full with written approval of Cardinal Laboratories.

Celey D. Keene, Lab Director/Quality Manager



PHONE (575) 393-2326 ° 101 E. MARLAND ° HOBBS, NM 88240

**Analytical Results For:**

BBC International, Inc.  
 Cliff Brunson  
 P.O. Box 805  
 Hobbs NM, 88241  
 Fax To: (575) 397-0397

Received:	03/18/2024	Sampling Date:	03/15/2024
Reported:	03/20/2024	Sampling Type:	Soil
Project Name:	BELL LAKE 27 FED #29 BATTERY	Sampling Condition:	Cool & Intact
Project Number:	( 12/17/17 )	Sample Received By:	Dionica Hinojos
Project Location:	OXY - NEW MEXICO		

**Sample ID: SIDEWALL 4 (H241402-44)**

BTEx 8021B		mg/kg		Analyzed By: JH						
Analyte	Result	Reporting Limit	Analyzed	Method Blank	BS	% Recovery	True Value QC	RPD	Qualifier	
Benzene*	<0.050	0.050	03/19/2024	ND	1.92	96.1	2.00	3.34		
Toluene*	<0.050	0.050	03/19/2024	ND	1.94	97.2	2.00	3.77		
Ethylbenzene*	<0.050	0.050	03/19/2024	ND	1.92	96.0	2.00	3.79		
Total Xylenes*	<0.150	0.150	03/19/2024	ND	5.74	95.6	6.00	3.87		
Total BTEX	<0.300	0.300	03/19/2024	ND						

Surrogate: 4-Bromofluorobenzene (PID) 109 % 71.5-134

Chloride, SM4500Cl-B		mg/kg		Analyzed By: HM						
Analyte	Result	Reporting Limit	Analyzed	Method Blank	BS	% Recovery	True Value QC	RPD	Qualifier	
Chloride	112	16.0	03/19/2024	ND	448	112	400	0.00		

TPH 8015M		mg/kg		Analyzed By: MS						
Analyte	Result	Reporting Limit	Analyzed	Method Blank	BS	% Recovery	True Value QC	RPD	Qualifier	
GRO C6-C10*	<10.0	10.0	03/19/2024	ND	194	96.8	200	2.01		
DRO >C10-C28*	<10.0	10.0	03/19/2024	ND	194	96.8	200	2.80		
EXT DRO >C28-C36	<10.0	10.0	03/19/2024	ND						

Surrogate: 1-Chlorooctane 90.5 % 48.2-134

Surrogate: 1-Chlorooctadecane 79.0 % 49.1-148

Cardinal Laboratories

\*=Accredited Analyte

PLEASE NOTE: Liability and Damages. Cardinal's liability and client's exclusive remedy for any claim arising, whether based in contract or tort, shall be limited to the amount paid by client for analyses. All claims, including those for negligence and any other cause whatsoever shall be deemed waived unless made in writing and received by Cardinal within thirty (30) days after completion of the applicable service. In no event shall Cardinal be liable for incidental or consequential damages, including, without limitation, business interruptions, loss of use, or loss of profits incurred by client, its subsidiaries, affiliates or successors arising out of or related to the performance of the services hereunder by Cardinal, regardless of whether such claim is based upon any of the above stated reasons or otherwise. Results relate only to the samples identified above. This report shall not be reproduced except in full with written approval of Cardinal Laboratories.

Celey D. Keene, Lab Director/Quality Manager





PHONE (575) 393-2326 ° 101 E. MARLAND ° HOBBS, NM 88240

**Analytical Results For:**

BBC International, Inc.  
 Cliff Brunson  
 P.O. Box 805  
 Hobbs NM, 88241  
 Fax To: (575) 397-0397

Received: 03/18/2024  
 Reported: 03/20/2024  
 Project Name: BELL LAKE 27 FED #29 BATTERY  
 Project Number: ( 12/17/17 )  
 Project Location: OXY - NEW MEXICO

Sampling Date: 03/15/2024  
 Sampling Type: Soil  
 Sampling Condition: Cool & Intact  
 Sample Received By: Dionica Hinojos

**Sample ID: SIDEWALL 5 (H241402-45)**

BTEx 8021B		mg/kg		Analyzed By: JH						
Analyte	Result	Reporting Limit	Analyzed	Method Blank	BS	% Recovery	True Value QC	RPD	Qualifier	
Benzene*	<0.050	0.050	03/19/2024	ND	1.92	96.1	2.00	3.34		
Toluene*	<0.050	0.050	03/19/2024	ND	1.94	97.2	2.00	3.77		
Ethylbenzene*	<0.050	0.050	03/19/2024	ND	1.92	96.0	2.00	3.79		
Total Xylenes*	<0.150	0.150	03/19/2024	ND	5.74	95.6	6.00	3.87		
Total BTEx	<0.300	0.300	03/19/2024	ND						

Surrogate: 4-Bromofluorobenzene (PID) 108 % 71.5-134

Chloride, SM4500CI-B		mg/kg		Analyzed By: HM						
Analyte	Result	Reporting Limit	Analyzed	Method Blank	BS	% Recovery	True Value QC	RPD	Qualifier	
Chloride	96.0	16.0	03/19/2024	ND	448	112	400	0.00		

TPH 8015M		mg/kg		Analyzed By: MS					
Analyte	Result	Reporting Limit	Analyzed	Method Blank	BS	% Recovery	True Value QC	RPD	Qualifier
GRO C6-C10*	<10.0	10.0	03/19/2024	ND	194	96.8	200	2.01	
DRO >C10-C28*	<10.0	10.0	03/19/2024	ND	194	96.8	200	2.80	
EXT DRO >C28-C36	<10.0	10.0	03/19/2024	ND					

Surrogate: 1-Chlorooctane 77.3 % 48.2-134

Surrogate: 1-Chlorooctadecane 68.9 % 49.1-148

Cardinal Laboratories

\*=Accredited Analyte

PLEASE NOTE: Liability and Damages. Cardinal's liability and client's exclusive remedy for any claim arising, whether based in contract or tort, shall be limited to the amount paid by client for analyses. All claims, including those for negligence and any other cause whatsoever shall be deemed waived unless made in writing and received by Cardinal within thirty (30) days after completion of the applicable service. In no event shall Cardinal be liable for incidental or consequential damages, including, without limitation, business interruptions, loss of use, or loss of profits incurred by client, its subsidiaries, affiliates or successors arising out of or related to the performance of the services hereunder by Cardinal, regardless of whether such claim is based upon any of the above stated reasons or otherwise. Results relate only to the samples identified above. This report shall not be reproduced except in full with written approval of Cardinal Laboratories.

Celey D. Keene, Lab Director/Quality Manager



PHONE (575) 393-2326 ° 101 E. MARLAND ° HOBBS, NM 88240

**Analytical Results For:**

BBC International, Inc.  
 Cliff Brunson  
 P.O. Box 805  
 Hobbs NM, 88241  
 Fax To: (575) 397-0397

Received:	03/18/2024	Sampling Date:	03/15/2024
Reported:	03/20/2024	Sampling Type:	Soil
Project Name:	BELL LAKE 27 FED #29 BATTERY	Sampling Condition:	Cool & Intact
Project Number:	( 12/17/17 )	Sample Received By:	Dionica Hinojos
Project Location:	OXY - NEW MEXICO		

**Sample ID: SIDEWALL 6 (H241402-46)**

BTEx 8021B		mg/kg		Analyzed By: JH						
Analyte	Result	Reporting Limit	Analyzed	Method Blank	BS	% Recovery	True Value QC	RPD	Qualifier	
Benzene*	<0.050	0.050	03/19/2024	ND	1.92	96.1	2.00	3.34		
Toluene*	<0.050	0.050	03/19/2024	ND	1.94	97.2	2.00	3.77		
Ethylbenzene*	<0.050	0.050	03/19/2024	ND	1.92	96.0	2.00	3.79		
Total Xylenes*	<0.150	0.150	03/19/2024	ND	5.74	95.6	6.00	3.87		
Total BTEx	<0.300	0.300	03/19/2024	ND						

Surrogate: 4-Bromofluorobenzene (PID) 111 % 71.5-134

Chloride, SM4500CI-B		mg/kg		Analyzed By: HM						
Analyte	Result	Reporting Limit	Analyzed	Method Blank	BS	% Recovery	True Value QC	RPD	Qualifier	
Chloride	80.0	16.0	03/19/2024	ND	448	112	400	0.00		

TPH 8015M		mg/kg		Analyzed By: MS					
Analyte	Result	Reporting Limit	Analyzed	Method Blank	BS	% Recovery	True Value QC	RPD	Qualifier
GRO C6-C10*	<10.0	10.0	03/19/2024	ND	194	96.8	200	2.01	
DRO >C10-C28*	<10.0	10.0	03/19/2024	ND	194	96.8	200	2.80	
EXT DRO >C28-C36	<10.0	10.0	03/19/2024	ND					

Surrogate: 1-Chlorooctane 90.9 % 48.2-134

Surrogate: 1-Chlorooctadecane 79.8 % 49.1-148

Cardinal Laboratories

\*=Accredited Analyte

PLEASE NOTE: Liability and Damages. Cardinal's liability and client's exclusive remedy for any claim arising, whether based in contract or tort, shall be limited to the amount paid by client for analyses. All claims, including those for negligence and any other cause whatsoever shall be deemed waived unless made in writing and received by Cardinal within thirty (30) days after completion of the applicable service. In no event shall Cardinal be liable for incidental or consequential damages, including, without limitation, business interruptions, loss of use, or loss of profits incurred by client, its subsidiaries, affiliates or successors arising out of or related to the performance of the services hereunder by Cardinal, regardless of whether such claim is based upon any of the above stated reasons or otherwise. Results relate only to the samples identified above. This report shall not be reproduced except in full with written approval of Cardinal Laboratories.

Celey D. Keene, Lab Director/Quality Manager



PHONE (575) 393-2326 ° 101 E. MARLAND ° HOBBS, NM 88240

**Analytical Results For:**

BBC International, Inc.  
 Cliff Brunson  
 P.O. Box 805  
 Hobbs NM, 88241  
 Fax To: (575) 397-0397

Received: 03/18/2024  
 Reported: 03/20/2024  
 Project Name: BELL LAKE 27 FED #29 BATTERY  
 Project Number: ( 12/17/17 )  
 Project Location: OXY - NEW MEXICO

Sampling Date: 03/15/2024  
 Sampling Type: Soil  
 Sampling Condition: Cool & Intact  
 Sample Received By: Dionica Hinojos

**Sample ID: SIDEWALL 7 (H241402-47)**

BTEx 8021B		mg/kg		Analyzed By: JH						
Analyte	Result	Reporting Limit	Analyzed	Method Blank	BS	% Recovery	True Value QC	RPD	Qualifier	
Benzene*	<0.050	0.050	03/19/2024	ND	1.92	96.1	2.00	3.34		
Toluene*	<0.050	0.050	03/19/2024	ND	1.94	97.2	2.00	3.77		
Ethylbenzene*	<0.050	0.050	03/19/2024	ND	1.92	96.0	2.00	3.79		
Total Xylenes*	<0.150	0.150	03/19/2024	ND	5.74	95.6	6.00	3.87		
Total BTEx	<0.300	0.300	03/19/2024	ND						

Surrogate: 4-Bromofluorobenzene (PID) 108 % 71.5-134

Chloride, SM4500CI-B		mg/kg		Analyzed By: HM						
Analyte	Result	Reporting Limit	Analyzed	Method Blank	BS	% Recovery	True Value QC	RPD	Qualifier	
Chloride	96.0	16.0	03/19/2024	ND	448	112	400	0.00		

TPH 8015M		mg/kg		Analyzed By: MS					
Analyte	Result	Reporting Limit	Analyzed	Method Blank	BS	% Recovery	True Value QC	RPD	Qualifier
GRO C6-C10*	<10.0	10.0	03/19/2024	ND	194	96.8	200	2.01	
DRO >C10-C28*	<10.0	10.0	03/19/2024	ND	194	96.8	200	2.80	
EXT DRO >C28-C36	<10.0	10.0	03/19/2024	ND					

Surrogate: 1-Chlorooctane 88.0 % 48.2-134

Surrogate: 1-Chlorooctadecane 77.2 % 49.1-148

Cardinal Laboratories

\*=Accredited Analyte

PLEASE NOTE: Liability and Damages. Cardinal's liability and client's exclusive remedy for any claim arising, whether based in contract or tort, shall be limited to the amount paid by client for analyses. All claims, including those for negligence and any other cause whatsoever shall be deemed waived unless made in writing and received by Cardinal within thirty (30) days after completion of the applicable service. In no event shall Cardinal be liable for incidental or consequential damages, including, without limitation, business interruptions, loss of use, or loss of profits incurred by client, its subsidiaries, affiliates or successors arising out of or related to the performance of the services hereunder by Cardinal, regardless of whether such claim is based upon any of the above stated reasons or otherwise. Results relate only to the samples identified above. This report shall not be reproduced except in full with written approval of Cardinal Laboratories.

Celey D. Keene, Lab Director/Quality Manager



PHONE (575) 393-2326 ° 101 E. MARLAND ° HOBBS, NM 88240

**Analytical Results For:**

BBC International, Inc.  
 Cliff Brunson  
 P.O. Box 805  
 Hobbs NM, 88241  
 Fax To: (575) 397-0397

Received:	03/18/2024	Sampling Date:	03/15/2024
Reported:	03/20/2024	Sampling Type:	Soil
Project Name:	BELL LAKE 27 FED #29 BATTERY	Sampling Condition:	Cool & Intact
Project Number:	( 12/17/17 )	Sample Received By:	Dionica Hinojos
Project Location:	OXY - NEW MEXICO		

**Sample ID: SIDEWALL 8 (H241402-48)**

BTX 8021B		mg/kg		Analyzed By: JH					
Analyte	Result	Reporting Limit	Analyzed	Method Blank	BS	% Recovery	True Value QC	RPD	Qualifier
Benzene*	<0.050	0.050	03/19/2024	ND	2.20	110	2.00	0.0196	
Toluene*	<0.050	0.050	03/19/2024	ND	2.16	108	2.00	0.0905	
Ethylbenzene*	<0.050	0.050	03/19/2024	ND	2.11	105	2.00	0.0613	
Total Xylenes*	<0.150	0.150	03/19/2024	ND	6.14	102	6.00	0.307	
Total BTX	<0.300	0.300	03/19/2024	ND					

Surrogate: 4-Bromofluorobenzene (PID) 93.6 % 71.5-134

Chloride, SM4500CI-B		mg/kg		Analyzed By: HM					
Analyte	Result	Reporting Limit	Analyzed	Method Blank	BS	% Recovery	True Value QC	RPD	Qualifier
Chloride	112	16.0	03/19/2024	ND	448	112	400	0.00	

TPH 8015M		mg/kg		Analyzed By: MS					
Analyte	Result	Reporting Limit	Analyzed	Method Blank	BS	% Recovery	True Value QC	RPD	Qualifier
GRO C6-C10*	<10.0	10.0	03/19/2024	ND	194	96.8	200	2.01	
DRO >C10-C28*	<10.0	10.0	03/19/2024	ND	194	96.8	200	2.80	
EXT DRO >C28-C36	<10.0	10.0	03/19/2024	ND					

Surrogate: 1-Chlorooctane 87.9 % 48.2-134

Surrogate: 1-Chlorooctadecane 77.1 % 49.1-148

Cardinal Laboratories

\*=Accredited Analyte

PLEASE NOTE: Liability and Damages. Cardinal's liability and client's exclusive remedy for any claim arising, whether based in contract or tort, shall be limited to the amount paid by client for analyses. All claims, including those for negligence and any other cause whatsoever shall be deemed waived unless made in writing and received by Cardinal within thirty (30) days after completion of the applicable service. In no event shall Cardinal be liable for incidental or consequential damages, including, without limitation, business interruptions, loss of use, or loss of profits incurred by client, its subsidiaries, affiliates or successors arising out of or related to the performance of the services hereunder by Cardinal, regardless of whether such claim is based upon any of the above stated reasons or otherwise. Results relate only to the samples identified above. This report shall not be reproduced except in full with written approval of Cardinal Laboratories.

Celey D. Keene, Lab Director/Quality Manager





PHONE (575) 393-2326 ° 101 E. MARLAND ° HOBBS, NM 88240

**Analytical Results For:**

BBC International, Inc.  
 Cliff Brunson  
 P.O. Box 805  
 Hobbs NM, 88241  
 Fax To: (575) 397-0397

Received:	03/18/2024	Sampling Date:	03/15/2024
Reported:	03/20/2024	Sampling Type:	Soil
Project Name:	BELL LAKE 27 FED #29 BATTERY	Sampling Condition:	Cool & Intact
Project Number:	( 12/17/17 )	Sample Received By:	Dionica Hinojos
Project Location:	OXY - NEW MEXICO		

**Sample ID: SIDEWALL 9 (H241402-49)**

BTEx 8021B		mg/kg		Analyzed By: JH					
Analyte	Result	Reporting Limit	Analyzed	Method Blank	BS	% Recovery	True Value QC	RPD	Qualifier
Benzene*	<0.050	0.050	03/19/2024	ND	2.20	110	2.00	0.0196	
Toluene*	<0.050	0.050	03/19/2024	ND	2.16	108	2.00	0.0905	
Ethylbenzene*	<0.050	0.050	03/19/2024	ND	2.11	105	2.00	0.0613	
Total Xylenes*	<0.150	0.150	03/19/2024	ND	6.14	102	6.00	0.307	
Total BTEX	<0.300	0.300	03/19/2024	ND					

Surrogate: 4-Bromofluorobenzene (PID) 91.6 % 71.5-134

Chloride, SM4500Cl-B		mg/kg		Analyzed By: HM					
Analyte	Result	Reporting Limit	Analyzed	Method Blank	BS	% Recovery	True Value QC	RPD	Qualifier
Chloride	96.0	16.0	03/19/2024	ND	448	112	400	0.00	

TPH 8015M		mg/kg		Analyzed By: MS					
Analyte	Result	Reporting Limit	Analyzed	Method Blank	BS	% Recovery	True Value QC	RPD	Qualifier
GRO C6-C10*	<10.0	10.0	03/19/2024	ND	194	96.8	200	2.01	
DRO >C10-C28*	<10.0	10.0	03/19/2024	ND	194	96.8	200	2.80	
EXT DRO >C28-C36	<10.0	10.0	03/19/2024	ND					

Surrogate: 1-Chlorooctane 89.6 % 48.2-134

Surrogate: 1-Chlorooctadecane 79.0 % 49.1-148

Cardinal Laboratories

\*=Accredited Analyte

PLEASE NOTE: Liability and Damages. Cardinal's liability and client's exclusive remedy for any claim arising, whether based in contract or tort, shall be limited to the amount paid by client for analyses. All claims, including those for negligence and any other cause whatsoever shall be deemed waived unless made in writing and received by Cardinal within thirty (30) days after completion of the applicable service. In no event shall Cardinal be liable for incidental or consequential damages, including, without limitation, business interruptions, loss of use, or loss of profits incurred by client, its subsidiaries, affiliates or successors arising out of or related to the performance of the services hereunder by Cardinal, regardless of whether such claim is based upon any of the above stated reasons or otherwise. Results relate only to the samples identified above. This report shall not be reproduced except in full with written approval of Cardinal Laboratories.

Celey D. Keene, Lab Director/Quality Manager



PHONE (575) 393-2326 ° 101 E. MARLAND ° HOBBS, NM 88240

**Analytical Results For:**

BBC International, Inc.  
 Cliff Brunson  
 P.O. Box 805  
 Hobbs NM, 88241  
 Fax To: (575) 397-0397

Received:	03/18/2024	Sampling Date:	03/15/2024
Reported:	03/20/2024	Sampling Type:	Soil
Project Name:	BELL LAKE 27 FED #29 BATTERY	Sampling Condition:	Cool & Intact
Project Number:	( 12/17/17 )	Sample Received By:	Dionica Hinojos
Project Location:	OXY - NEW MEXICO		

**Sample ID: SIDEWALL 10 (H241402-50)**

BTEx 8021B		mg/kg		Analyzed By: JH					
Analyte	Result	Reporting Limit	Analyzed	Method Blank	BS	% Recovery	True Value QC	RPD	Qualifier
Benzene*	<0.050	0.050	03/19/2024	ND	2.20	110	2.00	0.0196	
Toluene*	<0.050	0.050	03/19/2024	ND	2.16	108	2.00	0.0905	
Ethylbenzene*	<0.050	0.050	03/19/2024	ND	2.11	105	2.00	0.0613	
Total Xylenes*	<0.150	0.150	03/19/2024	ND	6.14	102	6.00	0.307	
Total BTEX	<0.300	0.300	03/19/2024	ND					

Surrogate: 4-Bromofluorobenzene (PID) 91.9 % 71.5-134

Chloride, SM4500Cl-B		mg/kg		Analyzed By: HM					
Analyte	Result	Reporting Limit	Analyzed	Method Blank	BS	% Recovery	True Value QC	RPD	Qualifier
Chloride	96.0	16.0	03/19/2024	ND	448	112	400	0.00	

TPH 8015M		mg/kg		Analyzed By: MS					
Analyte	Result	Reporting Limit	Analyzed	Method Blank	BS	% Recovery	True Value QC	RPD	Qualifier
GRO C6-C10*	<10.0	10.0	03/19/2024	ND	194	96.8	200	2.01	
DRO >C10-C28*	<10.0	10.0	03/19/2024	ND	194	96.8	200	2.80	
EXT DRO >C28-C36	<10.0	10.0	03/19/2024	ND					

Surrogate: 1-Chlorooctane 94.7 % 48.2-134

Surrogate: 1-Chlorooctadecane 83.9 % 49.1-148

Cardinal Laboratories

\*=Accredited Analyte

PLEASE NOTE: Liability and Damages. Cardinal's liability and client's exclusive remedy for any claim arising, whether based in contract or tort, shall be limited to the amount paid by client for analyses. All claims, including those for negligence and any other cause whatsoever shall be deemed waived unless made in writing and received by Cardinal within thirty (30) days after completion of the applicable service. In no event shall Cardinal be liable for incidental or consequential damages, including, without limitation, business interruptions, loss of use, or loss of profits incurred by client, its subsidiaries, affiliates or successors arising out of or related to the performance of the services hereunder by Cardinal, regardless of whether such claim is based upon any of the above stated reasons or otherwise. Results relate only to the samples identified above. This report shall not be reproduced except in full with written approval of Cardinal Laboratories.

Celey D. Keene, Lab Director/Quality Manager



PHONE (575) 393-2326 ° 101 E. MARLAND ° HOBBS, NM 88240

**Analytical Results For:**

BBC International, Inc.  
 Cliff Brunson  
 P.O. Box 805  
 Hobbs NM, 88241  
 Fax To: (575) 397-0397

Received:	03/18/2024	Sampling Date:	03/15/2024
Reported:	03/20/2024	Sampling Type:	Soil
Project Name:	BELL LAKE 27 FED #29 BATTERY	Sampling Condition:	Cool & Intact
Project Number:	( 12/17/17 )	Sample Received By:	Dionica Hinojos
Project Location:	OXY - NEW MEXICO		

**Sample ID: SIDEWALL 11 (H241402-51)**

BTX 8021B		mg/kg		Analyzed By: JH					
Analyte	Result	Reporting Limit	Analyzed	Method Blank	BS	% Recovery	True Value QC	RPD	Qualifier
Benzene*	<0.050	0.050	03/19/2024	ND	2.20	110	2.00	0.0196	
Toluene*	<0.050	0.050	03/19/2024	ND	2.16	108	2.00	0.0905	
Ethylbenzene*	<0.050	0.050	03/19/2024	ND	2.11	105	2.00	0.0613	
Total Xylenes*	<0.150	0.150	03/19/2024	ND	6.14	102	6.00	0.307	
Total BTX	<0.300	0.300	03/19/2024	ND					

Surrogate: 4-Bromofluorobenzene (PID) 93.3 % 71.5-134

Chloride, SM4500CI-B		mg/kg		Analyzed By: HM					
Analyte	Result	Reporting Limit	Analyzed	Method Blank	BS	% Recovery	True Value QC	RPD	Qualifier
Chloride	96.0	16.0	03/19/2024	ND	448	112	400	0.00	

TPH 8015M		mg/kg		Analyzed By: MS					
Analyte	Result	Reporting Limit	Analyzed	Method Blank	BS	% Recovery	True Value QC	RPD	Qualifier
GRO C6-C10*	<10.0	10.0	03/19/2024	ND	194	96.8	200	2.01	
DRO >C10-C28*	<10.0	10.0	03/19/2024	ND	194	96.8	200	2.80	
EXT DRO >C28-C36	<10.0	10.0	03/19/2024	ND					

Surrogate: 1-Chlorooctane 93.9 % 48.2-134

Surrogate: 1-Chlorooctadecane 80.9 % 49.1-148

Cardinal Laboratories

\*=Accredited Analyte

PLEASE NOTE: Liability and Damages. Cardinal's liability and client's exclusive remedy for any claim arising, whether based in contract or tort, shall be limited to the amount paid by client for analyses. All claims, including those for negligence and any other cause whatsoever shall be deemed waived unless made in writing and received by Cardinal within thirty (30) days after completion of the applicable service. In no event shall Cardinal be liable for incidental or consequential damages, including, without limitation, business interruptions, loss of use, or loss of profits incurred by client, its subsidiaries, affiliates or successors arising out of or related to the performance of the services hereunder by Cardinal, regardless of whether such claim is based upon any of the above stated reasons or otherwise. Results relate only to the samples identified above. This report shall not be reproduced except in full with written approval of Cardinal Laboratories.

Celey D. Keene, Lab Director/Quality Manager



PHONE (575) 393-2326 ° 101 E. MARLAND ° HOBBS, NM 88240

**Analytical Results For:**

BBC International, Inc.  
 Cliff Brunson  
 P.O. Box 805  
 Hobbs NM, 88241  
 Fax To: (575) 397-0397

Received:	03/18/2024	Sampling Date:	03/15/2024
Reported:	03/20/2024	Sampling Type:	Soil
Project Name:	BELL LAKE 27 FED #29 BATTERY	Sampling Condition:	Cool & Intact
Project Number:	( 12/17/17 )	Sample Received By:	Dionica Hinojos
Project Location:	OXY - NEW MEXICO		

**Sample ID: SIDEWALL 12 (H241402-52)**

BTX 8021B		mg/kg		Analyzed By: JH					
Analyte	Result	Reporting Limit	Analyzed	Method Blank	BS	% Recovery	True Value QC	RPD	Qualifier
Benzene*	<0.050	0.050	03/19/2024	ND	2.20	110	2.00	0.0196	
Toluene*	<0.050	0.050	03/19/2024	ND	2.16	108	2.00	0.0905	
Ethylbenzene*	<0.050	0.050	03/19/2024	ND	2.11	105	2.00	0.0613	
Total Xylenes*	<0.150	0.150	03/19/2024	ND	6.14	102	6.00	0.307	
Total BTX	<0.300	0.300	03/19/2024	ND					

Surrogate: 4-Bromofluorobenzene (PID) 93.7 % 71.5-134

Chloride, SM4500CI-B		mg/kg		Analyzed By: HM					
Analyte	Result	Reporting Limit	Analyzed	Method Blank	BS	% Recovery	True Value QC	RPD	Qualifier
Chloride	96.0	16.0	03/19/2024	ND	448	112	400	0.00	

TPH 8015M		mg/kg		Analyzed By: MS					
Analyte	Result	Reporting Limit	Analyzed	Method Blank	BS	% Recovery	True Value QC	RPD	Qualifier
GRO C6-C10*	<10.0	10.0	03/19/2024	ND	194	96.8	200	2.01	
DRO >C10-C28*	<10.0	10.0	03/19/2024	ND	194	96.8	200	2.80	
EXT DRO >C28-C36	<10.0	10.0	03/19/2024	ND					

Surrogate: 1-Chlorooctane 87.8 % 48.2-134

Surrogate: 1-Chlorooctadecane 79.3 % 49.1-148

Cardinal Laboratories

\*=Accredited Analyte

PLEASE NOTE: Liability and Damages. Cardinal's liability and client's exclusive remedy for any claim arising, whether based in contract or tort, shall be limited to the amount paid by client for analyses. All claims, including those for negligence and any other cause whatsoever shall be deemed waived unless made in writing and received by Cardinal within thirty (30) days after completion of the applicable service. In no event shall Cardinal be liable for incidental or consequential damages, including, without limitation, business interruptions, loss of use, or loss of profits incurred by client, its subsidiaries, affiliates or successors arising out of or related to the performance of the services hereunder by Cardinal, regardless of whether such claim is based upon any of the above stated reasons or otherwise. Results relate only to the samples identified above. This report shall not be reproduced except in full with written approval of Cardinal Laboratories.

Celey D. Keene, Lab Director/Quality Manager





PHONE (575) 393-2326 ° 101 E. MARLAND ° HOBBS, NM 88240

**Analytical Results For:**

BBC International, Inc.  
 Cliff Brunson  
 P.O. Box 805  
 Hobbs NM, 88241  
 Fax To: (575) 397-0397

Received:	03/18/2024	Sampling Date:	03/15/2024
Reported:	03/20/2024	Sampling Type:	Soil
Project Name:	BELL LAKE 27 FED #29 BATTERY	Sampling Condition:	Cool & Intact
Project Number:	( 12/17/17 )	Sample Received By:	Dionica Hinojos
Project Location:	OXY - NEW MEXICO		

**Sample ID: SIDEWALL 13 (H241402-53)**

BTEx 8021B		mg/kg		Analyzed By: JH					
Analyte	Result	Reporting Limit	Analyzed	Method Blank	BS	% Recovery	True Value QC	RPD	Qualifier
Benzene*	<0.050	0.050	03/19/2024	ND	2.20	110	2.00	0.0196	
Toluene*	<0.050	0.050	03/19/2024	ND	2.16	108	2.00	0.0905	
Ethylbenzene*	<0.050	0.050	03/19/2024	ND	2.11	105	2.00	0.0613	
Total Xylenes*	<0.150	0.150	03/19/2024	ND	6.14	102	6.00	0.307	
Total BTEX	<0.300	0.300	03/19/2024	ND					

Surrogate: 4-Bromofluorobenzene (PID) 92.5 % 71.5-134

Chloride, SM4500Cl-B		mg/kg		Analyzed By: HM					
Analyte	Result	Reporting Limit	Analyzed	Method Blank	BS	% Recovery	True Value QC	RPD	Qualifier
Chloride	80.0	16.0	03/19/2024	ND	448	112	400	0.00	

TPH 8015M		mg/kg		Analyzed By: MS					
Analyte	Result	Reporting Limit	Analyzed	Method Blank	BS	% Recovery	True Value QC	RPD	Qualifier
GRO C6-C10*	<10.0	10.0	03/19/2024	ND	194	96.8	200	2.01	
DRO >C10-C28*	<10.0	10.0	03/19/2024	ND	194	96.8	200	2.80	
EXT DRO >C28-C36	<10.0	10.0	03/19/2024	ND					

Surrogate: 1-Chlorooctane 89.0 % 48.2-134

Surrogate: 1-Chlorooctadecane 78.8 % 49.1-148

Cardinal Laboratories

\*=Accredited Analyte

PLEASE NOTE: Liability and Damages. Cardinal's liability and client's exclusive remedy for any claim arising, whether based in contract or tort, shall be limited to the amount paid by client for analyses. All claims, including those for negligence and any other cause whatsoever shall be deemed waived unless made in writing and received by Cardinal within thirty (30) days after completion of the applicable service. In no event shall Cardinal be liable for incidental or consequential damages, including, without limitation, business interruptions, loss of use, or loss of profits incurred by client, its subsidiaries, affiliates or successors arising out of or related to the performance of the services hereunder by Cardinal, regardless of whether such claim is based upon any of the above stated reasons or otherwise. Results relate only to the samples identified above. This report shall not be reproduced except in full with written approval of Cardinal Laboratories.

Celey D. Keene, Lab Director/Quality Manager



PHONE (575) 393-2326 ° 101 E. MARLAND ° HOBBS, NM 88240

**Analytical Results For:**

BBC International, Inc.  
 Cliff Brunson  
 P.O. Box 805  
 Hobbs NM, 88241  
 Fax To: (575) 397-0397

Received:	03/18/2024	Sampling Date:	03/15/2024
Reported:	03/20/2024	Sampling Type:	Soil
Project Name:	BELL LAKE 27 FED #29 BATTERY	Sampling Condition:	Cool & Intact
Project Number:	( 12/17/17 )	Sample Received By:	Dionica Hinojos
Project Location:	OXY - NEW MEXICO		

**Sample ID: SIDEWALL 14 (H241402-54)**

BTX 8021B		mg/kg		Analyzed By: JH					
Analyte	Result	Reporting Limit	Analyzed	Method Blank	BS	% Recovery	True Value QC	RPD	Qualifier
Benzene*	<0.050	0.050	03/19/2024	ND	2.20	110	2.00	0.0196	
Toluene*	<0.050	0.050	03/19/2024	ND	2.16	108	2.00	0.0905	
Ethylbenzene*	<0.050	0.050	03/19/2024	ND	2.11	105	2.00	0.0613	
Total Xylenes*	<0.150	0.150	03/19/2024	ND	6.14	102	6.00	0.307	
Total BTX	<0.300	0.300	03/19/2024	ND					

Surrogate: 4-Bromofluorobenzene (PID) 92.4 % 71.5-134

Chloride, SM4500CI-B		mg/kg		Analyzed By: HM					
Analyte	Result	Reporting Limit	Analyzed	Method Blank	BS	% Recovery	True Value QC	RPD	Qualifier
Chloride	96.0	16.0	03/19/2024	ND	448	112	400	0.00	

TPH 8015M		mg/kg		Analyzed By: MS					
Analyte	Result	Reporting Limit	Analyzed	Method Blank	BS	% Recovery	True Value QC	RPD	Qualifier
GRO C6-C10*	<10.0	10.0	03/19/2024	ND	194	96.8	200	2.01	
DRO >C10-C28*	<10.0	10.0	03/19/2024	ND	194	96.8	200	2.80	
EXT DRO >C28-C36	<10.0	10.0	03/19/2024	ND					

Surrogate: 1-Chlorooctane 87.8 % 48.2-134

Surrogate: 1-Chlorooctadecane 78.6 % 49.1-148

Cardinal Laboratories

\*=Accredited Analyte

PLEASE NOTE: Liability and Damages. Cardinal's liability and client's exclusive remedy for any claim arising, whether based in contract or tort, shall be limited to the amount paid by client for analyses. All claims, including those for negligence and any other cause whatsoever shall be deemed waived unless made in writing and received by Cardinal within thirty (30) days after completion of the applicable service. In no event shall Cardinal be liable for incidental or consequential damages, including, without limitation, business interruptions, loss of use, or loss of profits incurred by client, its subsidiaries, affiliates or successors arising out of or related to the performance of the services hereunder by Cardinal, regardless of whether such claim is based upon any of the above stated reasons or otherwise. Results relate only to the samples identified above. This report shall not be reproduced except in full with written approval of Cardinal Laboratories.

Celey D. Keene, Lab Director/Quality Manager



PHONE (575) 393-2326 ° 101 E. MARLAND ° HOBBS, NM 88240

**Analytical Results For:**

BBC International, Inc.  
 Cliff Brunson  
 P.O. Box 805  
 Hobbs NM, 88241  
 Fax To: (575) 397-0397

Received: 03/18/2024  
 Reported: 03/20/2024  
 Project Name: BELL LAKE 27 FED #29 BATTERY  
 Project Number: ( 12/17/17 )  
 Project Location: OXY - NEW MEXICO

Sampling Date: 03/15/2024  
 Sampling Type: Soil  
 Sampling Condition: Cool & Intact  
 Sample Received By: Dionica Hinojos

**Sample ID: SIDEWALL 15 (H241402-55)**

BTEx 8021B		mg/kg		Analyzed By: JH					
Analyte	Result	Reporting Limit	Analyzed	Method Blank	BS	% Recovery	True Value QC	RPD	Qualifier
Benzene*	<0.050	0.050	03/19/2024	ND	2.20	110	2.00	0.0196	
Toluene*	<0.050	0.050	03/19/2024	ND	2.16	108	2.00	0.0905	
Ethylbenzene*	<0.050	0.050	03/19/2024	ND	2.11	105	2.00	0.0613	
Total Xylenes*	<0.150	0.150	03/19/2024	ND	6.14	102	6.00	0.307	
Total BTEX	<0.300	0.300	03/19/2024	ND					

Surrogate: 4-Bromofluorobenzene (PID) 92.7 % 71.5-134

Chloride, SM4500Cl-B		mg/kg		Analyzed By: HM					
Analyte	Result	Reporting Limit	Analyzed	Method Blank	BS	% Recovery	True Value QC	RPD	Qualifier
Chloride	112	16.0	03/19/2024	ND	448	112	400	0.00	

TPH 8015M		mg/kg		Analyzed By: MS					
Analyte	Result	Reporting Limit	Analyzed	Method Blank	BS	% Recovery	True Value QC	RPD	Qualifier
GRO C6-C10*	<10.0	10.0	03/19/2024	ND	194	96.8	200	2.01	
DRO >C10-C28*	<10.0	10.0	03/19/2024	ND	194	96.8	200	2.80	
EXT DRO >C28-C36	<10.0	10.0	03/19/2024	ND					

Surrogate: 1-Chlorooctane 86.9 % 48.2-134

Surrogate: 1-Chlorooctadecane 77.9 % 49.1-148

Cardinal Laboratories

\*=Accredited Analyte

PLEASE NOTE: Liability and Damages. Cardinal's liability and client's exclusive remedy for any claim arising, whether based in contract or tort, shall be limited to the amount paid by client for analyses. All claims, including those for negligence and any other cause whatsoever shall be deemed waived unless made in writing and received by Cardinal within thirty (30) days after completion of the applicable service. In no event shall Cardinal be liable for incidental or consequential damages, including, without limitation, business interruptions, loss of use, or loss of profits incurred by client, its subsidiaries, affiliates or successors arising out of or related to the performance of the services hereunder by Cardinal, regardless of whether such claim is based upon any of the above stated reasons or otherwise. Results relate only to the samples identified above. This report shall not be reproduced except in full with written approval of Cardinal Laboratories.

Celey D. Keene, Lab Director/Quality Manager



PHONE (575) 393-2326 ° 101 E. MARLAND ° HOBBS, NM 88240

**Analytical Results For:**

BBC International, Inc.  
 Cliff Brunson  
 P.O. Box 805  
 Hobbs NM, 88241  
 Fax To: (575) 397-0397

Received:	03/18/2024	Sampling Date:	03/15/2024
Reported:	03/20/2024	Sampling Type:	Soil
Project Name:	BELL LAKE 27 FED #29 BATTERY	Sampling Condition:	Cool & Intact
Project Number:	( 12/17/17 )	Sample Received By:	Dionica Hinojos
Project Location:	OXY - NEW MEXICO		

**Sample ID: SIDEWALL 16 (H241402-56)**

BTX 8021B		mg/kg		Analyzed By: JH						
Analyte	Result	Reporting Limit	Analyzed	Method Blank	BS	% Recovery	True Value QC	RPD	Qualifier	
Benzene*	<0.050	0.050	03/19/2024	ND	2.20	110	2.00	0.0196		
Toluene*	<0.050	0.050	03/19/2024	ND	2.16	108	2.00	0.0905		
Ethylbenzene*	<0.050	0.050	03/19/2024	ND	2.11	105	2.00	0.0613		
Total Xylenes*	<0.150	0.150	03/19/2024	ND	6.14	102	6.00	0.307		
Total BTX	<0.300	0.300	03/19/2024	ND						

Surrogate: 4-Bromofluorobenzene (PID) 92.7 % 71.5-134

Chloride, SM4500CI-B		mg/kg		Analyzed By: HM						
Analyte	Result	Reporting Limit	Analyzed	Method Blank	BS	% Recovery	True Value QC	RPD	Qualifier	
Chloride	64.0	16.0	03/19/2024	ND	448	112	400	0.00		

TPH 8015M		mg/kg		Analyzed By: MS					
Analyte	Result	Reporting Limit	Analyzed	Method Blank	BS	% Recovery	True Value QC	RPD	Qualifier
GRO C6-C10*	<10.0	10.0	03/19/2024	ND	194	96.8	200	2.01	
DRO >C10-C28*	<10.0	10.0	03/19/2024	ND	194	96.8	200	2.80	
EXT DRO >C28-C36	<10.0	10.0	03/19/2024	ND					

Surrogate: 1-Chlorooctane 89.8 % 48.2-134

Surrogate: 1-Chlorooctadecane 81.0 % 49.1-148

Cardinal Laboratories

\*=Accredited Analyte

PLEASE NOTE: Liability and Damages. Cardinal's liability and client's exclusive remedy for any claim arising, whether based in contract or tort, shall be limited to the amount paid by client for analyses. All claims, including those for negligence and any other cause whatsoever shall be deemed waived unless made in writing and received by Cardinal within thirty (30) days after completion of the applicable service. In no event shall Cardinal be liable for incidental or consequential damages, including, without limitation, business interruptions, loss of use, or loss of profits incurred by client, its subsidiaries, affiliates or successors arising out of or related to the performance of the services hereunder by Cardinal, regardless of whether such claim is based upon any of the above stated reasons or otherwise. Results relate only to the samples identified above. This report shall not be reproduced except in full with written approval of Cardinal Laboratories.

Celey D. Keene, Lab Director/Quality Manager



PHONE (575) 393-2326 ° 101 E. MARLAND ° HOBBS, NM 88240

**Analytical Results For:**

BBC International, Inc.  
 Cliff Brunson  
 P.O. Box 805  
 Hobbs NM, 88241  
 Fax To: (575) 397-0397

Received:	03/18/2024	Sampling Date:	03/15/2024
Reported:	03/20/2024	Sampling Type:	Soil
Project Name:	BELL LAKE 27 FED #29 BATTERY	Sampling Condition:	Cool & Intact
Project Number:	( 12/17/17 )	Sample Received By:	Dionica Hinojos
Project Location:	OXY - NEW MEXICO		

**Sample ID: SIDEWALL 17 (H241402-57)**

BTEx 8021B		mg/kg		Analyzed By: JH					
Analyte	Result	Reporting Limit	Analyzed	Method Blank	BS	% Recovery	True Value QC	RPD	Qualifier
Benzene*	<0.050	0.050	03/19/2024	ND	2.20	110	2.00	0.0196	
Toluene*	<0.050	0.050	03/19/2024	ND	2.16	108	2.00	0.0905	
Ethylbenzene*	<0.050	0.050	03/19/2024	ND	2.11	105	2.00	0.0613	
Total Xylenes*	<0.150	0.150	03/19/2024	ND	6.14	102	6.00	0.307	
Total BTEX	<0.300	0.300	03/19/2024	ND					

Surrogate: 4-Bromofluorobenzene (PID) 93.7 % 71.5-134

Chloride, SM4500Cl-B		mg/kg		Analyzed By: HM					
Analyte	Result	Reporting Limit	Analyzed	Method Blank	BS	% Recovery	True Value QC	RPD	Qualifier
Chloride	112	16.0	03/19/2024	ND	448	112	400	0.00	

TPH 8015M		mg/kg		Analyzed By: MS					
Analyte	Result	Reporting Limit	Analyzed	Method Blank	BS	% Recovery	True Value QC	RPD	Qualifier
GRO C6-C10*	<10.0	10.0	03/19/2024	ND	194	96.8	200	2.01	
DRO >C10-C28*	<10.0	10.0	03/19/2024	ND	194	96.8	200	2.80	
EXT DRO >C28-C36	<10.0	10.0	03/19/2024	ND					

Surrogate: 1-Chlorooctane 88.0 % 48.2-134

Surrogate: 1-Chlorooctadecane 78.1 % 49.1-148

Cardinal Laboratories

\*=Accredited Analyte

PLEASE NOTE: Liability and Damages. Cardinal's liability and client's exclusive remedy for any claim arising, whether based in contract or tort, shall be limited to the amount paid by client for analyses. All claims, including those for negligence and any other cause whatsoever shall be deemed waived unless made in writing and received by Cardinal within thirty (30) days after completion of the applicable service. In no event shall Cardinal be liable for incidental or consequential damages, including, without limitation, business interruptions, loss of use, or loss of profits incurred by client, its subsidiaries, affiliates or successors arising out of or related to the performance of the services hereunder by Cardinal, regardless of whether such claim is based upon any of the above stated reasons or otherwise. Results relate only to the samples identified above. This report shall not be reproduced except in full with written approval of Cardinal Laboratories.

Celey D. Keene, Lab Director/Quality Manager





PHONE (575) 393-2326 ° 101 E. MARLAND ° HOBBS, NM 88240

**Analytical Results For:**

BBC International, Inc.  
 Cliff Brunson  
 P.O. Box 805  
 Hobbs NM, 88241  
 Fax To: (575) 397-0397

Received: 03/18/2024  
 Reported: 03/20/2024  
 Project Name: BELL LAKE 27 FED #29 BATTERY  
 Project Number: ( 12/17/17 )  
 Project Location: OXY - NEW MEXICO

Sampling Date: 03/15/2024  
 Sampling Type: Soil  
 Sampling Condition: Cool & Intact  
 Sample Received By: Dionica Hinojos

**Sample ID: SIDEWALL 18 (H241402-58)**

BTX 8021B			mg/kg		Analyzed By: JH				
Analyte	Result	Reporting Limit	Analyzed	Method Blank	BS	% Recovery	True Value QC	RPD	Qualifier
Benzene*	<0.050	0.050	03/19/2024	ND	2.20	110	2.00	0.0196	
Toluene*	<0.050	0.050	03/19/2024	ND	2.16	108	2.00	0.0905	
Ethylbenzene*	<0.050	0.050	03/19/2024	ND	2.11	105	2.00	0.0613	
Total Xylenes*	<0.150	0.150	03/19/2024	ND	6.14	102	6.00	0.307	
Total BTX	<0.300	0.300	03/19/2024	ND					

Surrogate: 4-Bromofluorobenzene (PID) 91.6 % 71.5-134

Chloride, SM4500CI-B			mg/kg		Analyzed By: HM				
Analyte	Result	Reporting Limit	Analyzed	Method Blank	BS	% Recovery	True Value QC	RPD	Qualifier
Chloride	96.0	16.0	03/19/2024	ND	448	112	400	0.00	

TPH 8015M			mg/kg		Analyzed By: MS				
Analyte	Result	Reporting Limit	Analyzed	Method Blank	BS	% Recovery	True Value QC	RPD	Qualifier
GRO C6-C10*	<10.0	10.0	03/19/2024	ND	194	96.8	200	2.01	
DRO >C10-C28*	<10.0	10.0	03/19/2024	ND	194	96.8	200	2.80	
EXT DRO >C28-C36	<10.0	10.0	03/19/2024	ND					

Surrogate: 1-Chlorooctane 91.5 % 48.2-134

Surrogate: 1-Chlorooctadecane 82.1 % 49.1-148

Cardinal Laboratories

\*=Accredited Analyte

PLEASE NOTE: Liability and Damages. Cardinal's liability and client's exclusive remedy for any claim arising, whether based in contract or tort, shall be limited to the amount paid by client for analyses. All claims, including those for negligence and any other cause whatsoever shall be deemed waived unless made in writing and received by Cardinal within thirty (30) days after completion of the applicable service. In no event shall Cardinal be liable for incidental or consequential damages, including, without limitation, business interruptions, loss of use, or loss of profits incurred by client, its subsidiaries, affiliates or successors arising out of or related to the performance of the services hereunder by Cardinal, regardless of whether such claim is based upon any of the above stated reasons or otherwise. Results relate only to the samples identified above. This report shall not be reproduced except in full with written approval of Cardinal Laboratories.

Celey D. Keene, Lab Director/Quality Manager



PHONE (575) 393-2326 ° 101 E. MARLAND ° HOBBS, NM 88240

**Analytical Results For:**

BBC International, Inc.  
 Cliff Brunson  
 P.O. Box 805  
 Hobbs NM, 88241  
 Fax To: (575) 397-0397

Received: 03/18/2024  
 Reported: 03/20/2024  
 Project Name: BELL LAKE 27 FED #29 BATTERY  
 Project Number: ( 12/17/17 )  
 Project Location: OXY - NEW MEXICO

Sampling Date: 03/15/2024  
 Sampling Type: Soil  
 Sampling Condition: Cool & Intact  
 Sample Received By: Dionica Hinojos

**Sample ID: SIDEWALL 19 (H241402-59)**

BTX 8021B			mg/kg		Analyzed By: JH				
Analyte	Result	Reporting Limit	Analyzed	Method Blank	BS	% Recovery	True Value QC	RPD	Qualifier
Benzene*	<0.050	0.050	03/19/2024	ND	2.20	110	2.00	0.0196	
Toluene*	<0.050	0.050	03/19/2024	ND	2.16	108	2.00	0.0905	
Ethylbenzene*	<0.050	0.050	03/19/2024	ND	2.11	105	2.00	0.0613	
Total Xylenes*	<0.150	0.150	03/19/2024	ND	6.14	102	6.00	0.307	
Total BTX	<0.300	0.300	03/19/2024	ND					

Surrogate: 4-Bromofluorobenzene (PID) 93.0 % 71.5-134

Chloride, SM4500CI-B			mg/kg		Analyzed By: HM				
Analyte	Result	Reporting Limit	Analyzed	Method Blank	BS	% Recovery	True Value QC	RPD	Qualifier
Chloride	96.0	16.0	03/19/2024	ND	448	112	400	0.00	

TPH 8015M			mg/kg		Analyzed By: MS				
Analyte	Result	Reporting Limit	Analyzed	Method Blank	BS	% Recovery	True Value QC	RPD	Qualifier
GRO C6-C10*	<10.0	10.0	03/19/2024	ND	194	96.8	200	2.01	
DRO >C10-C28*	<10.0	10.0	03/19/2024	ND	194	96.8	200	2.80	
EXT DRO >C28-C36	<10.0	10.0	03/19/2024	ND					

Surrogate: 1-Chlorooctane 84.1 % 48.2-134

Surrogate: 1-Chlorooctadecane 74.2 % 49.1-148

Cardinal Laboratories

\*=Accredited Analyte

PLEASE NOTE: Liability and Damages. Cardinal's liability and client's exclusive remedy for any claim arising, whether based in contract or tort, shall be limited to the amount paid by client for analyses. All claims, including those for negligence and any other cause whatsoever shall be deemed waived unless made in writing and received by Cardinal within thirty (30) days after completion of the applicable service. In no event shall Cardinal be liable for incidental or consequential damages, including, without limitation, business interruptions, loss of use, or loss of profits incurred by client, its subsidiaries, affiliates or successors arising out of or related to the performance of the services hereunder by Cardinal, regardless of whether such claim is based upon any of the above stated reasons or otherwise. Results relate only to the samples identified above. This report shall not be reproduced except in full with written approval of Cardinal Laboratories.

Celey D. Keene, Lab Director/Quality Manager



PHONE (575) 393-2326 ° 101 E. MARLAND ° HOBBS, NM 88240

**Analytical Results For:**

BBC International, Inc.  
 Cliff Brunson  
 P.O. Box 805  
 Hobbs NM, 88241  
 Fax To: (575) 397-0397

Received:	03/18/2024	Sampling Date:	03/15/2024
Reported:	03/20/2024	Sampling Type:	Soil
Project Name:	BELL LAKE 27 FED #29 BATTERY	Sampling Condition:	Cool & Intact
Project Number:	( 12/17/17 )	Sample Received By:	Dionica Hinojos
Project Location:	OXY - NEW MEXICO		

**Sample ID: SIDEWALL 20 (H241402-60)**

BTEx 8021B		mg/kg		Analyzed By: JH					
Analyte	Result	Reporting Limit	Analyzed	Method Blank	BS	% Recovery	True Value QC	RPD	Qualifier
Benzene*	<0.050	0.050	03/19/2024	ND	2.20	110	2.00	0.0196	
Toluene*	<0.050	0.050	03/19/2024	ND	2.16	108	2.00	0.0905	
Ethylbenzene*	<0.050	0.050	03/19/2024	ND	2.11	105	2.00	0.0613	
Total Xylenes*	<0.150	0.150	03/19/2024	ND	6.14	102	6.00	0.307	
Total BTEX	<0.300	0.300	03/19/2024	ND					

Surrogate: 4-Bromofluorobenzene (PID) 93.2 % 71.5-134

Chloride, SM4500Cl-B		mg/kg		Analyzed By: HM					
Analyte	Result	Reporting Limit	Analyzed	Method Blank	BS	% Recovery	True Value QC	RPD	Qualifier
Chloride	96.0	16.0	03/19/2024	ND	448	112	400	0.00	

TPH 8015M		mg/kg		Analyzed By: MS					
Analyte	Result	Reporting Limit	Analyzed	Method Blank	BS	% Recovery	True Value QC	RPD	Qualifier
GRO C6-C10*	<10.0	10.0	03/19/2024	ND	194	96.8	200	2.01	
DRO >C10-C28*	<10.0	10.0	03/19/2024	ND	194	96.8	200	2.80	
EXT DRO >C28-C36	<10.0	10.0	03/19/2024	ND					

Surrogate: 1-Chlorooctane 89.8 % 48.2-134

Surrogate: 1-Chlorooctadecane 79.9 % 49.1-148

Cardinal Laboratories

\*=Accredited Analyte

PLEASE NOTE: Liability and Damages. Cardinal's liability and client's exclusive remedy for any claim arising, whether based in contract or tort, shall be limited to the amount paid by client for analyses. All claims, including those for negligence and any other cause whatsoever shall be deemed waived unless made in writing and received by Cardinal within thirty (30) days after completion of the applicable service. In no event shall Cardinal be liable for incidental or consequential damages, including, without limitation, business interruptions, loss of use, or loss of profits incurred by client, its subsidiaries, affiliates or successors arising out of or related to the performance of the services hereunder by Cardinal, regardless of whether such claim is based upon any of the above stated reasons or otherwise. Results relate only to the samples identified above. This report shall not be reproduced except in full with written approval of Cardinal Laboratories.

Celey D. Keene, Lab Director/Quality Manager



PHONE (575) 393-2326 ° 101 E. MARLAND ° HOBBS, NM 88240

**Analytical Results For:**

BBC International, Inc.  
 Cliff Brunson  
 P.O. Box 805  
 Hobbs NM, 88241  
 Fax To: (575) 397-0397

Received:	03/18/2024	Sampling Date:	03/15/2024
Reported:	03/20/2024	Sampling Type:	Soil
Project Name:	BELL LAKE 27 FED #29 BATTERY	Sampling Condition:	Cool & Intact
Project Number:	( 12/17/17 )	Sample Received By:	Dionica Hinojos
Project Location:	OXY - NEW MEXICO		

**Sample ID: SIDEWALL 21 (H241402-61)**

BTX 8021B		mg/kg		Analyzed By: JH					
Analyte	Result	Reporting Limit	Analyzed	Method Blank	BS	% Recovery	True Value QC	RPD	Qualifier
Benzene*	<0.050	0.050	03/19/2024	ND	2.20	110	2.00	0.0196	
Toluene*	<0.050	0.050	03/19/2024	ND	2.16	108	2.00	0.0905	
Ethylbenzene*	<0.050	0.050	03/19/2024	ND	2.11	105	2.00	0.0613	
Total Xylenes*	<0.150	0.150	03/19/2024	ND	6.14	102	6.00	0.307	
Total BTX	<0.300	0.300	03/19/2024	ND					

Surrogate: 4-Bromofluorobenzene (PID) 93.3 % 71.5-134

Chloride, SM4500CI-B		mg/kg		Analyzed By: HM					
Analyte	Result	Reporting Limit	Analyzed	Method Blank	BS	% Recovery	True Value QC	RPD	Qualifier
Chloride	96.0	16.0	03/19/2024	ND	448	112	400	0.00	

TPH 8015M		mg/kg		Analyzed By: MS					
Analyte	Result	Reporting Limit	Analyzed	Method Blank	BS	% Recovery	True Value QC	RPD	Qualifier
GRO C6-C10*	<10.0	10.0	03/19/2024	ND	187	93.5	200	0.348	
DRO >C10-C28*	<10.0	10.0	03/19/2024	ND	204	102	200	1.53	
EXT DRO >C28-C36	<10.0	10.0	03/19/2024	ND					

Surrogate: 1-Chlorooctane 71.5 % 48.2-134

Surrogate: 1-Chlorooctadecane 83.4 % 49.1-148

Cardinal Laboratories

\*=Accredited Analyte

PLEASE NOTE: Liability and Damages. Cardinal's liability and client's exclusive remedy for any claim arising, whether based in contract or tort, shall be limited to the amount paid by client for analyses. All claims, including those for negligence and any other cause whatsoever shall be deemed waived unless made in writing and received by Cardinal within thirty (30) days after completion of the applicable service. In no event shall Cardinal be liable for incidental or consequential damages, including, without limitation, business interruptions, loss of use, or loss of profits incurred by client, its subsidiaries, affiliates or successors arising out of or related to the performance of the services hereunder by Cardinal, regardless of whether such claim is based upon any of the above stated reasons or otherwise. Results relate only to the samples identified above. This report shall not be reproduced except in full with written approval of Cardinal Laboratories.

Celey D. Keene, Lab Director/Quality Manager



PHONE (575) 393-2326 ° 101 E. MARLAND ° HOBBS, NM 88240

**Analytical Results For:**

BBC International, Inc.  
 Cliff Brunson  
 P.O. Box 805  
 Hobbs NM, 88241  
 Fax To: (575) 397-0397

Received: 03/18/2024  
 Reported: 03/20/2024  
 Project Name: BELL LAKE 27 FED #29 BATTERY  
 Project Number: ( 12/17/17 )  
 Project Location: OXY - NEW MEXICO

Sampling Date: 03/15/2024  
 Sampling Type: Soil  
 Sampling Condition: Cool & Intact  
 Sample Received By: Dionica Hinojos

**Sample ID: SIDEWALL 22 (H241402-62)**

BTX 8021B		mg/kg	Analyzed By: JH						
Analyte	Result	Reporting Limit	Analyzed	Method Blank	BS	% Recovery	True Value QC	RPD	Qualifier
Benzene*	<0.050	0.050	03/19/2024	ND	2.20	110	2.00	0.0196	
Toluene*	<0.050	0.050	03/19/2024	ND	2.16	108	2.00	0.0905	
Ethylbenzene*	<0.050	0.050	03/19/2024	ND	2.11	105	2.00	0.0613	
Total Xylenes*	<0.150	0.150	03/19/2024	ND	6.14	102	6.00	0.307	
Total BTX	<0.300	0.300	03/19/2024	ND					

Surrogate: 4-Bromofluorobenzene (PID) 92.4 % 71.5-134

Chloride, SM4500CI-B		mg/kg	Analyzed By: CT						
Analyte	Result	Reporting Limit	Analyzed	Method Blank	BS	% Recovery	True Value QC	RPD	Qualifier
Chloride	96.0	16.0	03/19/2024	ND	416	104	400	0.00	

TPH 8015M		mg/kg	Analyzed By: MS						
Analyte	Result	Reporting Limit	Analyzed	Method Blank	BS	% Recovery	True Value QC	RPD	Qualifier
GRO C6-C10*	<10.0	10.0	03/19/2024	ND	187	93.5	200	0.348	
DRO >C10-C28*	<10.0	10.0	03/19/2024	ND	204	102	200	1.53	
EXT DRO >C28-C36	<10.0	10.0	03/19/2024	ND					

Surrogate: 1-Chlorooctane 76.9 % 48.2-134

Surrogate: 1-Chlorooctadecane 90.0 % 49.1-148

Cardinal Laboratories

\*=Accredited Analyte

PLEASE NOTE: Liability and Damages. Cardinal's liability and client's exclusive remedy for any claim arising, whether based in contract or tort, shall be limited to the amount paid by client for analyses. All claims, including those for negligence and any other cause whatsoever shall be deemed waived unless made in writing and received by Cardinal within thirty (30) days after completion of the applicable service. In no event shall Cardinal be liable for incidental or consequential damages, including, without limitation, business interruptions, loss of use, or loss of profits incurred by client, its subsidiaries, affiliates or successors arising out of or related to the performance of the services hereunder by Cardinal, regardless of whether such claim is based upon any of the above stated reasons or otherwise. Results relate only to the samples identified above. This report shall not be reproduced except in full with written approval of Cardinal Laboratories.

Celey D. Keene, Lab Director/Quality Manager





PHONE (575) 393-2326 ° 101 E. MARLAND ° HOBBS, NM 88240

**Analytical Results For:**

BBC International, Inc.  
 Cliff Brunson  
 P.O. Box 805  
 Hobbs NM, 88241  
 Fax To: (575) 397-0397

Received:	03/18/2024	Sampling Date:	03/15/2024
Reported:	03/20/2024	Sampling Type:	Soil
Project Name:	BELL LAKE 27 FED #29 BATTERY	Sampling Condition:	Cool & Intact
Project Number:	( 12/17/17 )	Sample Received By:	Dionica Hinojos
Project Location:	OXY - NEW MEXICO		

**Sample ID: SIDEWALL 23 (H241402-63)**

BTX 8021B		mg/kg		Analyzed By: JH					
Analyte	Result	Reporting Limit	Analyzed	Method Blank	BS	% Recovery	True Value QC	RPD	Qualifier
Benzene*	<0.050	0.050	03/19/2024	ND	2.20	110	2.00	0.0196	
Toluene*	<0.050	0.050	03/19/2024	ND	2.16	108	2.00	0.0905	
Ethylbenzene*	<0.050	0.050	03/19/2024	ND	2.11	105	2.00	0.0613	
Total Xylenes*	<0.150	0.150	03/19/2024	ND	6.14	102	6.00	0.307	
Total BTX	<0.300	0.300	03/19/2024	ND					

Surrogate: 4-Bromofluorobenzene (PID) 91.6 % 71.5-134

Chloride, SM4500CI-B		mg/kg		Analyzed By: CT					
Analyte	Result	Reporting Limit	Analyzed	Method Blank	BS	% Recovery	True Value QC	RPD	Qualifier
Chloride	112	16.0	03/19/2024	ND	416	104	400	0.00	

TPH 8015M		mg/kg		Analyzed By: MS					
Analyte	Result	Reporting Limit	Analyzed	Method Blank	BS	% Recovery	True Value QC	RPD	Qualifier
GRO C6-C10*	<10.0	10.0	03/19/2024	ND	187	93.5	200	0.348	
DRO >C10-C28*	<10.0	10.0	03/19/2024	ND	204	102	200	1.53	
EXT DRO >C28-C36	<10.0	10.0	03/19/2024	ND					

Surrogate: 1-Chlorooctane 68.5 % 48.2-134

Surrogate: 1-Chlorooctadecane 79.9 % 49.1-148

Cardinal Laboratories

\*=Accredited Analyte

PLEASE NOTE: Liability and Damages. Cardinal's liability and client's exclusive remedy for any claim arising, whether based in contract or tort, shall be limited to the amount paid by client for analyses. All claims, including those for negligence and any other cause whatsoever shall be deemed waived unless made in writing and received by Cardinal within thirty (30) days after completion of the applicable service. In no event shall Cardinal be liable for incidental or consequential damages, including, without limitation, business interruptions, loss of use, or loss of profits incurred by client, its subsidiaries, affiliates or successors arising out of or related to the performance of the services hereunder by Cardinal, regardless of whether such claim is based upon any of the above stated reasons or otherwise. Results relate only to the samples identified above. This report shall not be reproduced except in full with written approval of Cardinal Laboratories.

Celey D. Keene, Lab Director/Quality Manager



PHONE (575) 393-2326 ° 101 E. MARLAND ° HOBBS, NM 88240

**Analytical Results For:**

BBC International, Inc.  
 Cliff Brunson  
 P.O. Box 805  
 Hobbs NM, 88241  
 Fax To: (575) 397-0397

Received: 03/18/2024  
 Reported: 03/20/2024  
 Project Name: BELL LAKE 27 FED #29 BATTERY  
 Project Number: ( 12/17/17 )  
 Project Location: OXY - NEW MEXICO

Sampling Date: 03/15/2024  
 Sampling Type: Soil  
 Sampling Condition: Cool & Intact  
 Sample Received By: Dionica Hinojos

**Sample ID: SIDEWALL 24 (H241402-64)**

BTX 8021B		mg/kg		Analyzed By: JH					
Analyte	Result	Reporting Limit	Analyzed	Method Blank	BS	% Recovery	True Value QC	RPD	Qualifier
Benzene*	<0.050	0.050	03/19/2024	ND	2.20	110	2.00	0.0196	
Toluene*	<0.050	0.050	03/19/2024	ND	2.16	108	2.00	0.0905	
Ethylbenzene*	<0.050	0.050	03/19/2024	ND	2.11	105	2.00	0.0613	
Total Xylenes*	<0.150	0.150	03/19/2024	ND	6.14	102	6.00	0.307	
Total BTX	<0.300	0.300	03/19/2024	ND					

Surrogate: 4-Bromofluorobenzene (PID) 92.8 % 71.5-134

Chloride, SM4500CI-B		mg/kg		Analyzed By: CT					
Analyte	Result	Reporting Limit	Analyzed	Method Blank	BS	% Recovery	True Value QC	RPD	Qualifier
Chloride	96.0	16.0	03/19/2024	ND	416	104	400	0.00	

TPH 8015M		mg/kg		Analyzed By: MS					
Analyte	Result	Reporting Limit	Analyzed	Method Blank	BS	% Recovery	True Value QC	RPD	Qualifier
GRO C6-C10*	<10.0	10.0	03/19/2024	ND	187	93.5	200	0.348	
DRO >C10-C28*	<10.0	10.0	03/19/2024	ND	204	102	200	1.53	
EXT DRO >C28-C36	<10.0	10.0	03/19/2024	ND					

Surrogate: 1-Chlorooctane 64.5 % 48.2-134

Surrogate: 1-Chlorooctadecane 75.7 % 49.1-148

Cardinal Laboratories

\*=Accredited Analyte

PLEASE NOTE: Liability and Damages. Cardinal's liability and client's exclusive remedy for any claim arising, whether based in contract or tort, shall be limited to the amount paid by client for analyses. All claims, including those for negligence and any other cause whatsoever shall be deemed waived unless made in writing and received by Cardinal within thirty (30) days after completion of the applicable service. In no event shall Cardinal be liable for incidental or consequential damages, including, without limitation, business interruptions, loss of use, or loss of profits incurred by client, its subsidiaries, affiliates or successors arising out of or related to the performance of the services hereunder by Cardinal, regardless of whether such claim is based upon any of the above stated reasons or otherwise. Results relate only to the samples identified above. This report shall not be reproduced except in full with written approval of Cardinal Laboratories.

Celey D. Keene, Lab Director/Quality Manager



PHONE (575) 393-2326 ° 101 E. MARLAND ° HOBBS, NM 88240

**Analytical Results For:**

BBC International, Inc.  
 Cliff Brunson  
 P.O. Box 805  
 Hobbs NM, 88241  
 Fax To: (575) 397-0397

Received: 03/18/2024  
 Reported: 03/20/2024  
 Project Name: BELL LAKE 27 FED #29 BATTERY  
 Project Number: ( 12/17/17 )  
 Project Location: OXY - NEW MEXICO

Sampling Date: 03/15/2024  
 Sampling Type: Soil  
 Sampling Condition: Cool & Intact  
 Sample Received By: Dionica Hinojos

**Sample ID: SIDEWALL 25 (H241402-65)**

BTX 8021B		mg/kg		Analyzed By: JH					
Analyte	Result	Reporting Limit	Analyzed	Method Blank	BS	% Recovery	True Value QC	RPD	Qualifier
Benzene*	<0.050	0.050	03/19/2024	ND	2.20	110	2.00	0.0196	
Toluene*	<0.050	0.050	03/19/2024	ND	2.16	108	2.00	0.0905	
Ethylbenzene*	<0.050	0.050	03/19/2024	ND	2.11	105	2.00	0.0613	
Total Xylenes*	<0.150	0.150	03/19/2024	ND	6.14	102	6.00	0.307	
Total BTX	<0.300	0.300	03/19/2024	ND					

Surrogate: 4-Bromofluorobenzene (PID) 92.7 % 71.5-134

Chloride, SM4500CI-B		mg/kg		Analyzed By: CT					
Analyte	Result	Reporting Limit	Analyzed	Method Blank	BS	% Recovery	True Value QC	RPD	Qualifier
Chloride	96.0	16.0	03/19/2024	ND	416	104	400	0.00	

TPH 8015M		mg/kg		Analyzed By: MS					
Analyte	Result	Reporting Limit	Analyzed	Method Blank	BS	% Recovery	True Value QC	RPD	Qualifier
GRO C6-C10*	<10.0	10.0	03/19/2024	ND	187	93.5	200	0.348	
DRO >C10-C28*	<10.0	10.0	03/19/2024	ND	204	102	200	1.53	
EXT DRO >C28-C36	<10.0	10.0	03/19/2024	ND					

Surrogate: 1-Chlorooctane 71.8 % 48.2-134

Surrogate: 1-Chlorooctadecane 82.1 % 49.1-148

Cardinal Laboratories

\*=Accredited Analyte

PLEASE NOTE: Liability and Damages. Cardinal's liability and client's exclusive remedy for any claim arising, whether based in contract or tort, shall be limited to the amount paid by client for analyses. All claims, including those for negligence and any other cause whatsoever shall be deemed waived unless made in writing and received by Cardinal within thirty (30) days after completion of the applicable service. In no event shall Cardinal be liable for incidental or consequential damages, including, without limitation, business interruptions, loss of use, or loss of profits incurred by client, its subsidiaries, affiliates or successors arising out of or related to the performance of the services hereunder by Cardinal, regardless of whether such claim is based upon any of the above stated reasons or otherwise. Results relate only to the samples identified above. This report shall not be reproduced except in full with written approval of Cardinal Laboratories.

Celey D. Keene, Lab Director/Quality Manager



PHONE (575) 393-2326 ° 101 E. MARLAND ° HOBBS, NM 88240

**Analytical Results For:**

BBC International, Inc.  
 Cliff Brunson  
 P.O. Box 805  
 Hobbs NM, 88241  
 Fax To: (575) 397-0397

Received:	03/18/2024	Sampling Date:	03/15/2024
Reported:	03/20/2024	Sampling Type:	Soil
Project Name:	BELL LAKE 27 FED #29 BATTERY	Sampling Condition:	Cool & Intact
Project Number:	( 12/17/17 )	Sample Received By:	Dionica Hinojos
Project Location:	OXY - NEW MEXICO		

**Sample ID: SIDEWALL 26 (H241402-66)**

BTEx 8021B		mg/kg		Analyzed By: JH						
Analyte	Result	Reporting Limit	Analyzed	Method Blank	BS	% Recovery	True Value QC	RPD	Qualifier	
Benzene*	<0.050	0.050	03/19/2024	ND	2.20	110	2.00	0.0196		
Toluene*	<0.050	0.050	03/19/2024	ND	2.16	108	2.00	0.0905		
Ethylbenzene*	<0.050	0.050	03/19/2024	ND	2.11	105	2.00	0.0613		
Total Xylenes*	<0.150	0.150	03/19/2024	ND	6.14	102	6.00	0.307		
Total BTEX	<0.300	0.300	03/19/2024	ND						

Surrogate: 4-Bromofluorobenzene (PID) 92.3 % 71.5-134

Chloride, SM4500Cl-B		mg/kg		Analyzed By: CT						
Analyte	Result	Reporting Limit	Analyzed	Method Blank	BS	% Recovery	True Value QC	RPD	Qualifier	
Chloride	96.0	16.0	03/19/2024	ND	416	104	400	0.00		

TPH 8015M		mg/kg		Analyzed By: MS						
Analyte	Result	Reporting Limit	Analyzed	Method Blank	BS	% Recovery	True Value QC	RPD	Qualifier	
GRO C6-C10*	<10.0	10.0	03/19/2024	ND	187	93.5	200	0.348		
DRO >C10-C28*	<10.0	10.0	03/19/2024	ND	204	102	200	1.53		
EXT DRO >C28-C36	<10.0	10.0	03/19/2024	ND						

Surrogate: 1-Chlorooctane 79.5 % 48.2-134

Surrogate: 1-Chlorooctadecane 92.8 % 49.1-148

Cardinal Laboratories

\*=Accredited Analyte

PLEASE NOTE: Liability and Damages. Cardinal's liability and client's exclusive remedy for any claim arising, whether based in contract or tort, shall be limited to the amount paid by client for analyses. All claims, including those for negligence and any other cause whatsoever shall be deemed waived unless made in writing and received by Cardinal within thirty (30) days after completion of the applicable service. In no event shall Cardinal be liable for incidental or consequential damages, including, without limitation, business interruptions, loss of use, or loss of profits incurred by client, its subsidiaries, affiliates or successors arising out of or related to the performance of the services hereunder by Cardinal, regardless of whether such claim is based upon any of the above stated reasons or otherwise. Results relate only to the samples identified above. This report shall not be reproduced except in full with written approval of Cardinal Laboratories.

Celey D. Keene, Lab Director/Quality Manager



PHONE (575) 393-2326 ° 101 E. MARLAND ° HOBBS, NM 88240

**Analytical Results For:**

BBC International, Inc.  
 Cliff Brunson  
 P.O. Box 805  
 Hobbs NM, 88241  
 Fax To: (575) 397-0397

Received:	03/18/2024	Sampling Date:	03/15/2024
Reported:	03/20/2024	Sampling Type:	Soil
Project Name:	BELL LAKE 27 FED #29 BATTERY	Sampling Condition:	Cool & Intact
Project Number:	( 12/17/17 )	Sample Received By:	Dionica Hinojos
Project Location:	OXY - NEW MEXICO		

**Sample ID: SIDEWALL 27 (H241402-67)**

BTX 8021B		mg/kg		Analyzed By: JH					
Analyte	Result	Reporting Limit	Analyzed	Method Blank	BS	% Recovery	True Value QC	RPD	Qualifier
Benzene*	<0.050	0.050	03/19/2024	ND	2.20	110	2.00	0.0196	
Toluene*	<0.050	0.050	03/19/2024	ND	2.16	108	2.00	0.0905	
Ethylbenzene*	<0.050	0.050	03/19/2024	ND	2.11	105	2.00	0.0613	
Total Xylenes*	<0.150	0.150	03/19/2024	ND	6.14	102	6.00	0.307	
Total BTX	<0.300	0.300	03/19/2024	ND					

Surrogate: 4-Bromofluorobenzene (PID) 92.1 % 71.5-134

Chloride, SM4500CI-B		mg/kg		Analyzed By: CT					
Analyte	Result	Reporting Limit	Analyzed	Method Blank	BS	% Recovery	True Value QC	RPD	Qualifier
Chloride	96.0	16.0	03/19/2024	ND	416	104	400	0.00	

TPH 8015M		mg/kg		Analyzed By: MS					
Analyte	Result	Reporting Limit	Analyzed	Method Blank	BS	% Recovery	True Value QC	RPD	Qualifier
GRO C6-C10*	<10.0	10.0	03/19/2024	ND	187	93.5	200	0.348	
DRO >C10-C28*	<10.0	10.0	03/19/2024	ND	204	102	200	1.53	
EXT DRO >C28-C36	<10.0	10.0	03/19/2024	ND					

Surrogate: 1-Chlorooctane 76.4 % 48.2-134

Surrogate: 1-Chlorooctadecane 90.3 % 49.1-148

Cardinal Laboratories

\*=Accredited Analyte

PLEASE NOTE: Liability and Damages. Cardinal's liability and client's exclusive remedy for any claim arising, whether based in contract or tort, shall be limited to the amount paid by client for analyses. All claims, including those for negligence and any other cause whatsoever shall be deemed waived unless made in writing and received by Cardinal within thirty (30) days after completion of the applicable service. In no event shall Cardinal be liable for incidental or consequential damages, including, without limitation, business interruptions, loss of use, or loss of profits incurred by client, its subsidiaries, affiliates or successors arising out of or related to the performance of the services hereunder by Cardinal, regardless of whether such claim is based upon any of the above stated reasons or otherwise. Results relate only to the samples identified above. This report shall not be reproduced except in full with written approval of Cardinal Laboratories.

Celey D. Keene, Lab Director/Quality Manager





PHONE (575) 393-2326 ° 101 E. MARLAND ° HOBBS, NM 88240

**Analytical Results For:**

BBC International, Inc.  
 Cliff Brunson  
 P.O. Box 805  
 Hobbs NM, 88241  
 Fax To: (575) 397-0397

Received: 03/18/2024  
 Reported: 03/20/2024  
 Project Name: BELL LAKE 27 FED #29 BATTERY  
 Project Number: ( 12/17/17 )  
 Project Location: OXY - NEW MEXICO

Sampling Date: 03/15/2024  
 Sampling Type: Soil  
 Sampling Condition: Cool & Intact  
 Sample Received By: Dionica Hinojos

**Sample ID: SIDEWALL 28 (H241402-68)**

BTEx 8021B		mg/kg		Analyzed By: JH						
Analyte	Result	Reporting Limit	Analyzed	Method Blank	BS	% Recovery	True Value QC	RPD	Qualifier	
Benzene*	<0.050	0.050	03/19/2024	ND	2.04	102	2.00	7.14		
Toluene*	<0.050	0.050	03/19/2024	ND	2.05	103	2.00	0.507		
Ethylbenzene*	<0.050	0.050	03/19/2024	ND	2.13	107	2.00	2.51		
Total Xylenes*	<0.150	0.150	03/19/2024	ND	6.43	107	6.00	4.91		
Total BTEx	<0.300	0.300	03/19/2024	ND						

Surrogate: 4-Bromofluorobenzene (PID) 112 % 71.5-134

Chloride, SM4500CI-B		mg/kg		Analyzed By: CT						
Analyte	Result	Reporting Limit	Analyzed	Method Blank	BS	% Recovery	True Value QC	RPD	Qualifier	
Chloride	96.0	16.0	03/19/2024	ND	416	104	400	0.00		

TPH 8015M		mg/kg		Analyzed By: MS					
Analyte	Result	Reporting Limit	Analyzed	Method Blank	BS	% Recovery	True Value QC	RPD	Qualifier
GRO C6-C10*	<10.0	10.0	03/19/2024	ND	187	93.5	200	0.348	
DRO >C10-C28*	<10.0	10.0	03/19/2024	ND	204	102	200	1.53	
EXT DRO >C28-C36	<10.0	10.0	03/19/2024	ND					

Surrogate: 1-Chlorooctane 87.5 % 48.2-134

Surrogate: 1-Chlorooctadecane 102 % 49.1-148

Cardinal Laboratories

\*=Accredited Analyte

PLEASE NOTE: Liability and Damages. Cardinal's liability and client's exclusive remedy for any claim arising, whether based in contract or tort, shall be limited to the amount paid by client for analyses. All claims, including those for negligence and any other cause whatsoever shall be deemed waived unless made in writing and received by Cardinal within thirty (30) days after completion of the applicable service. In no event shall Cardinal be liable for incidental or consequential damages, including, without limitation, business interruptions, loss of use, or loss of profits incurred by client, its subsidiaries, affiliates or successors arising out of or related to the performance of the services hereunder by Cardinal, regardless of whether such claim is based upon any of the above stated reasons or otherwise. Results relate only to the samples identified above. This report shall not be reproduced except in full with written approval of Cardinal Laboratories.

Celey D. Keene, Lab Director/Quality Manager



PHONE (575) 393-2326 ° 101 E. MARLAND ° HOBBS, NM 88240

**Analytical Results For:**

BBC International, Inc.  
 Cliff Brunson  
 P.O. Box 805  
 Hobbs NM, 88241  
 Fax To: (575) 397-0397

Received:	03/18/2024	Sampling Date:	03/15/2024
Reported:	03/20/2024	Sampling Type:	Soil
Project Name:	BELL LAKE 27 FED #29 BATTERY	Sampling Condition:	Cool & Intact
Project Number:	( 12/17/17 )	Sample Received By:	Dionica Hinojos
Project Location:	OXY - NEW MEXICO		

**Sample ID: SIDEWALL 29 (H241402-69)**

BTX 8021B		mg/kg		Analyzed By: JH					
Analyte	Result	Reporting Limit	Analyzed	Method Blank	BS	% Recovery	True Value QC	RPD	Qualifier
Benzene*	<0.050	0.050	03/19/2024	ND	2.04	102	2.00	7.14	
Toluene*	<0.050	0.050	03/19/2024	ND	2.05	103	2.00	0.507	
Ethylbenzene*	<0.050	0.050	03/19/2024	ND	2.13	107	2.00	2.51	
Total Xylenes*	<0.150	0.150	03/19/2024	ND	6.43	107	6.00	4.91	
Total BTX	<0.300	0.300	03/19/2024	ND					

Surrogate: 4-Bromofluorobenzene (PID) 108 % 71.5-134

Chloride, SM4500Cl-B		mg/kg		Analyzed By: CT					
Analyte	Result	Reporting Limit	Analyzed	Method Blank	BS	% Recovery	True Value QC	RPD	Qualifier
Chloride	96.0	16.0	03/19/2024	ND	416	104	400	0.00	

TPH 8015M		mg/kg		Analyzed By: MS					
Analyte	Result	Reporting Limit	Analyzed	Method Blank	BS	% Recovery	True Value QC	RPD	Qualifier
GRO C6-C10*	<10.0	10.0	03/19/2024	ND	187	93.5	200	0.348	
DRO >C10-C28*	<10.0	10.0	03/19/2024	ND	204	102	200	1.53	
EXT DRO >C28-C36	<10.0	10.0	03/19/2024	ND					

Surrogate: 1-Chlorooctane 75.8 % 48.2-134

Surrogate: 1-Chlorooctadecane 89.2 % 49.1-148

Cardinal Laboratories

\*=Accredited Analyte

PLEASE NOTE: Liability and Damages. Cardinal's liability and client's exclusive remedy for any claim arising, whether based in contract or tort, shall be limited to the amount paid by client for analyses. All claims, including those for negligence and any other cause whatsoever shall be deemed waived unless made in writing and received by Cardinal within thirty (30) days after completion of the applicable service. In no event shall Cardinal be liable for incidental or consequential damages, including, without limitation, business interruptions, loss of use, or loss of profits incurred by client, its subsidiaries, affiliates or successors arising out of or related to the performance of the services hereunder by Cardinal, regardless of whether such claim is based upon any of the above stated reasons or otherwise. Results relate only to the samples identified above. This report shall not be reproduced except in full with written approval of Cardinal Laboratories.

Celey D. Keene, Lab Director/Quality Manager



PHONE (575) 393-2326 • 101 E. MARLAND • HOBBS, NM 88240

**Analytical Results For:**

BBC International, Inc.  
 Cliff Brunson  
 P.O. Box 805  
 Hobbs NM, 88241  
 Fax To: (575) 397-0397

Received:	03/18/2024	Sampling Date:	03/15/2024
Reported:	03/20/2024	Sampling Type:	Soil
Project Name:	BELL LAKE 27 FED #29 BATTERY	Sampling Condition:	Cool & Intact
Project Number:	( 12/17/17 )	Sample Received By:	Dionica Hinojos
Project Location:	OXY - NEW MEXICO		

**Sample ID: SIDEWALL 30 (H241402-70)**

BTEx 8021B		mg/kg		Analyzed By: JH						
Analyte	Result	Reporting Limit	Analyzed	Method Blank	BS	% Recovery	True Value QC	RPD	Qualifier	
Benzene*	<0.050	0.050	03/19/2024	ND	2.04	102	2.00	7.14		
Toluene*	<0.050	0.050	03/19/2024	ND	2.05	103	2.00	0.507		
Ethylbenzene*	<0.050	0.050	03/19/2024	ND	2.13	107	2.00	2.51		
Total Xylenes*	<0.150	0.150	03/19/2024	ND	6.43	107	6.00	4.91		
Total BTEX	<0.300	0.300	03/19/2024	ND						

Surrogate: 4-Bromofluorobenzene (PID) 111 % 71.5-134

Chloride, SM4500Cl-B		mg/kg		Analyzed By: CT						
Analyte	Result	Reporting Limit	Analyzed	Method Blank	BS	% Recovery	True Value QC	RPD	Qualifier	
Chloride	96.0	16.0	03/19/2024	ND	416	104	400	0.00		

TPH 8015M		mg/kg		Analyzed By: MS						
Analyte	Result	Reporting Limit	Analyzed	Method Blank	BS	% Recovery	True Value QC	RPD	Qualifier	
GRO C6-C10*	<10.0	10.0	03/19/2024	ND	187	93.5	200	0.348		
DRO >C10-C28*	<10.0	10.0	03/19/2024	ND	204	102	200	1.53		
EXT DRO >C28-C36	<10.0	10.0	03/19/2024	ND						

Surrogate: 1-Chlorooctane 82.9 % 48.2-134

Surrogate: 1-Chlorooctadecane 96.6 % 49.1-148

Cardinal Laboratories

\*=Accredited Analyte

PLEASE NOTE: Liability and Damages. Cardinal's liability and client's exclusive remedy for any claim arising, whether based in contract or tort, shall be limited to the amount paid by client for analyses. All claims, including those for negligence and any other cause whatsoever shall be deemed waived unless made in writing and received by Cardinal within thirty (30) days after completion of the applicable service. In no event shall Cardinal be liable for incidental or consequential damages, including, without limitation, business interruptions, loss of use, or loss of profits incurred by client, its subsidiaries, affiliates or successors arising out of or related to the performance of the services hereunder by Cardinal, regardless of whether such claim is based upon any of the above stated reasons or otherwise. Results relate only to the samples identified above. This report shall not be reproduced except in full with written approval of Cardinal Laboratories.

Celey D. Keene, Lab Director/Quality Manager



PHONE (575) 393-2326 ° 101 E. MARLAND ° HOBBS, NM 88240

**Analytical Results For:**

BBC International, Inc.  
 Cliff Brunson  
 P.O. Box 805  
 Hobbs NM, 88241  
 Fax To: (575) 397-0397

Received: 03/18/2024  
 Reported: 03/20/2024  
 Project Name: BELL LAKE 27 FED #29 BATTERY  
 Project Number: ( 12/17/17 )  
 Project Location: OXY - NEW MEXICO

Sampling Date: 03/15/2024  
 Sampling Type: Soil  
 Sampling Condition: Cool & Intact  
 Sample Received By: Dionica Hinojos

**Sample ID: SIDEWALL 31 (H241402-71)**

BTEx 8021B		mg/kg		Analyzed By: JH						
Analyte	Result	Reporting Limit	Analyzed	Method Blank	BS	% Recovery	True Value QC	RPD	Qualifier	
Benzene*	<0.050	0.050	03/19/2024	ND	2.04	102	2.00	7.14		
Toluene*	<0.050	0.050	03/19/2024	ND	2.05	103	2.00	0.507		
Ethylbenzene*	<0.050	0.050	03/19/2024	ND	2.13	107	2.00	2.51		
Total Xylenes*	<0.150	0.150	03/19/2024	ND	6.43	107	6.00	4.91		
Total BTEx	<0.300	0.300	03/19/2024	ND						

Surrogate: 4-Bromofluorobenzene (PID) 109 % 71.5-134

Chloride, SM4500CI-B		mg/kg		Analyzed By: CT						
Analyte	Result	Reporting Limit	Analyzed	Method Blank	BS	% Recovery	True Value QC	RPD	Qualifier	
Chloride	96.0	16.0	03/19/2024	ND	416	104	400	0.00		

TPH 8015M		mg/kg		Analyzed By: MS					
Analyte	Result	Reporting Limit	Analyzed	Method Blank	BS	% Recovery	True Value QC	RPD	Qualifier
GRO C6-C10*	<10.0	10.0	03/19/2024	ND	187	93.5	200	0.348	
DRO >C10-C28*	<10.0	10.0	03/19/2024	ND	204	102	200	1.53	
EXT DRO >C28-C36	<10.0	10.0	03/19/2024	ND					

Surrogate: 1-Chlorooctane 66.0 % 48.2-134

Surrogate: 1-Chlorooctadecane 76.8 % 49.1-148

Cardinal Laboratories

\*=Accredited Analyte

PLEASE NOTE: Liability and Damages. Cardinal's liability and client's exclusive remedy for any claim arising, whether based in contract or tort, shall be limited to the amount paid by client for analyses. All claims, including those for negligence and any other cause whatsoever shall be deemed waived unless made in writing and received by Cardinal within thirty (30) days after completion of the applicable service. In no event shall Cardinal be liable for incidental or consequential damages, including, without limitation, business interruptions, loss of use, or loss of profits incurred by client, its subsidiaries, affiliates or successors arising out of or related to the performance of the services hereunder by Cardinal, regardless of whether such claim is based upon any of the above stated reasons or otherwise. Results relate only to the samples identified above. This report shall not be reproduced except in full with written approval of Cardinal Laboratories.

Celey D. Keene, Lab Director/Quality Manager



PHONE (575) 393-2326 ° 101 E. MARLAND ° HOBBS, NM 88240

**Analytical Results For:**

BBC International, Inc.  
 Cliff Brunson  
 P.O. Box 805  
 Hobbs NM, 88241  
 Fax To: (575) 397-0397

Received:	03/18/2024	Sampling Date:	03/15/2024
Reported:	03/20/2024	Sampling Type:	Soil
Project Name:	BELL LAKE 27 FED #29 BATTERY	Sampling Condition:	Cool & Intact
Project Number:	( 12/17/17 )	Sample Received By:	Dionica Hinojos
Project Location:	OXY - NEW MEXICO		

**Sample ID: SIDEWALL 32 (H241402-72)**

BTEx 8021B		mg/kg		Analyzed By: JH						
Analyte	Result	Reporting Limit	Analyzed	Method Blank	BS	% Recovery	True Value QC	RPD	Qualifier	
Benzene*	<0.050	0.050	03/19/2024	ND	2.04	102	2.00	7.14		
Toluene*	<0.050	0.050	03/19/2024	ND	2.05	103	2.00	0.507		
Ethylbenzene*	<0.050	0.050	03/19/2024	ND	2.13	107	2.00	2.51		
Total Xylenes*	<0.150	0.150	03/19/2024	ND	6.43	107	6.00	4.91		
Total BTEX	<0.300	0.300	03/19/2024	ND						

Surrogate: 4-Bromofluorobenzene (PID) 111 % 71.5-134

Chloride, SM4500CI-B		mg/kg		Analyzed By: CT						
Analyte	Result	Reporting Limit	Analyzed	Method Blank	BS	% Recovery	True Value QC	RPD	Qualifier	
Chloride	96.0	16.0	03/19/2024	ND	416	104	400	0.00		

TPH 8015M		mg/kg		Analyzed By: MS					
Analyte	Result	Reporting Limit	Analyzed	Method Blank	BS	% Recovery	True Value QC	RPD	Qualifier
GRO C6-C10*	<10.0	10.0	03/19/2024	ND	187	93.5	200	0.348	
DRO >C10-C28*	<10.0	10.0	03/19/2024	ND	204	102	200	1.53	
EXT DRO >C28-C36	<10.0	10.0	03/19/2024	ND					

Surrogate: 1-Chlorooctane 82.1 % 48.2-134

Surrogate: 1-Chlorooctadecane 95.3 % 49.1-148

Cardinal Laboratories

\*=Accredited Analyte

PLEASE NOTE: Liability and Damages. Cardinal's liability and client's exclusive remedy for any claim arising, whether based in contract or tort, shall be limited to the amount paid by client for analyses. All claims, including those for negligence and any other cause whatsoever shall be deemed waived unless made in writing and received by Cardinal within thirty (30) days after completion of the applicable service. In no event shall Cardinal be liable for incidental or consequential damages, including, without limitation, business interruptions, loss of use, or loss of profits incurred by client, its subsidiaries, affiliates or successors arising out of or related to the performance of the services hereunder by Cardinal, regardless of whether such claim is based upon any of the above stated reasons or otherwise. Results relate only to the samples identified above. This report shall not be reproduced except in full with written approval of Cardinal Laboratories.

Celey D. Keene, Lab Director/Quality Manager





PHONE (575) 393-2326 ° 101 E. MARLAND ° HOBBS, NM 88240

**Analytical Results For:**

BBC International, Inc.  
 Cliff Brunson  
 P.O. Box 805  
 Hobbs NM, 88241  
 Fax To: (575) 397-0397

Received: 03/18/2024  
 Reported: 03/20/2024  
 Project Name: BELL LAKE 27 FED #29 BATTERY  
 Project Number: ( 12/17/17 )  
 Project Location: OXY - NEW MEXICO

Sampling Date: 03/15/2024  
 Sampling Type: Soil  
 Sampling Condition: Cool & Intact  
 Sample Received By: Dionica Hinojos

**Sample ID: SIDEWALL 33 (H241402-73)**

BTEx 8021B		mg/kg		Analyzed By: JH						
Analyte	Result	Reporting Limit	Analyzed	Method Blank	BS	% Recovery	True Value QC	RPD	Qualifier	
Benzene*	<0.050	0.050	03/19/2024	ND	2.04	102	2.00	7.14		
Toluene*	<0.050	0.050	03/19/2024	ND	2.05	103	2.00	0.507		
Ethylbenzene*	<0.050	0.050	03/19/2024	ND	2.13	107	2.00	2.51		
Total Xylenes*	<0.150	0.150	03/19/2024	ND	6.43	107	6.00	4.91		
Total BTEX	<0.300	0.300	03/19/2024	ND						

Surrogate: 4-Bromofluorobenzene (PID) 108 % 71.5-134

Chloride, SM4500Cl-B		mg/kg		Analyzed By: CT						
Analyte	Result	Reporting Limit	Analyzed	Method Blank	BS	% Recovery	True Value QC	RPD	Qualifier	
Chloride	80.0	16.0	03/19/2024	ND	416	104	400	0.00		

TPH 8015M		mg/kg		Analyzed By: MS					
Analyte	Result	Reporting Limit	Analyzed	Method Blank	BS	% Recovery	True Value QC	RPD	Qualifier
GRO C6-C10*	<10.0	10.0	03/19/2024	ND	187	93.5	200	0.348	
DRO >C10-C28*	<10.0	10.0	03/19/2024	ND	204	102	200	1.53	
EXT DRO >C28-C36	<10.0	10.0	03/19/2024	ND					

Surrogate: 1-Chlorooctane 77.5 % 48.2-134

Surrogate: 1-Chlorooctadecane 97.3 % 49.1-148

Cardinal Laboratories

\*=Accredited Analyte

PLEASE NOTE: Liability and Damages. Cardinal's liability and client's exclusive remedy for any claim arising, whether based in contract or tort, shall be limited to the amount paid by client for analyses. All claims, including those for negligence and any other cause whatsoever shall be deemed waived unless made in writing and received by Cardinal within thirty (30) days after completion of the applicable service. In no event shall Cardinal be liable for incidental or consequential damages, including, without limitation, business interruptions, loss of use, or loss of profits incurred by client, its subsidiaries, affiliates or successors arising out of or related to the performance of the services hereunder by Cardinal, regardless of whether such claim is based upon any of the above stated reasons or otherwise. Results relate only to the samples identified above. This report shall not be reproduced except in full with written approval of Cardinal Laboratories.

Celey D. Keene, Lab Director/Quality Manager



PHONE (575) 393-2326 ° 101 E. MARLAND ° HOBBS, NM 88240

Notes and Definitions

- QR-03      The RPD value for the sample duplicate or MS/MSD was outside of QC acceptance limits due to matrix interference. QC batch accepted based on LCS and/or LCSD recovery and/or RPD values.
- ND      Analyte NOT DETECTED at or above the reporting limit
- RPD      Relative Percent Difference
- \*\*      Samples not received at proper temperature of 6°C or below.
- \*\*\*      Insufficient time to reach temperature.
- Chloride by SM4500Cl-B does not require samples be received at or below 6°C  
Samples reported on an as received basis (wet) unless otherwise noted on report

Cardinal Laboratories

\*=Accredited Analyte

PLEASE NOTE: Liability and Damages. Cardinal's liability and client's exclusive remedy for any claim arising, whether based in contract or tort, shall be limited to the amount paid by client for analyses. All claims, including those for negligence and any other cause whatsoever shall be deemed waived unless made in writing and received by Cardinal within thirty (30) days after completion of the applicable service. In no event shall Cardinal be liable for incidental or consequential damages, including, without limitation, business interruptions, loss of use, or loss of profits incurred by client, its subsidiaries, affiliates or successors arising out of or related to the performance of the services hereunder by Cardinal, regardless of whether such claim is based upon any of the above stated reasons or otherwise. Results relate only to the samples identified above. This report shall not be reproduced except in full with written approval of Cardinal Laboratories.

*Celey D. Keene*

Celey D. Keene, Lab Director/Quality Manager



ARDINAL LABORATORIES

101 East Marland, Hobbs, NM 88240  
(505) 393-2326 FAX (505) 393-2476

CHAIN-OF-CUSTODY AND ANALYSIS REQUEST

1 of 0

Company Name: BBC International, Inc.				<b>BILL TO</b>				<b>ANALYSIS REQUEST</b>									
Project Manager: Cliff Brunson				P.O. #:													
Address: P.O. Box 805				Company: Oxy													
City: Hobbs				Attn:													
Phone #: 575-397-6388				State: NM Zip: 88241													
Fax #: 575-397-0397				Address:													
Project #:				City:													
Project Name: BELL LAKE 27 FED # 29 BATTERY (12/17/17)				State:													
Project Location: New Mexico				Phone #:													
Sample Name: SIMON RENDON				Fax #:													
FOR LAB USE ONLY																	
Lab I.D. H241402		Sample I.D.		(G)RAB OR (C)OMP.		# CONTAINERS		DATE		TIME		Chloride		BTEX		TPH/EXT	
BOTTOM SAMPLE 1@1'								3/14/24		8:45AM							
BOTTOM SAMPLE 2@1'								3/14/24		8:53AM							
BOTTOM SAMPLE 3@1'								3/14/24		9:06AM							
BOTTOM SAMPLE 4@1'								3/14/24		9:18AM							
BOTTOM SAMPLE 5@1'								3/14/24		9:31AM							
BOTTOM SAMPLE 6@1'								3/14/24		9:44AM							
BOTTOM SAMPLE 7@1'								3/14/24		9:54AM							
BOTTOM SAMPLE 8@1'								3/14/24		10:07AM							
BOTTOM SAMPLE 9@1'								3/14/24		10:16AM							
BOTTOM SAMPLE 10@1'								3/14/24		10:27AM							
<small>PLEASE NOTE: Liability and Damages. Cardinal's liability and client's exclusive remedy for any claim arising from this contract or tort, shall be limited to the amount paid by the client for the analyses. All claims, including those for negligence and any other cause whatsoever shall be deemed waived unless made in writing and received by Cardinal within 30 days after completion of the applicable service. In no event shall Cardinal be liable for incidental or consequential damages, including without limitation, business interruptions, loss of use, or loss of profits incurred by client, its subsidiaries, affiliates or successors arising out of or related to the performance of services hereunder by Cardinal regardless of whether such claim is based upon any theory of liability stated reasons or otherwise.</small>																	
Relinquished By: [Signature]				Date: 3-18-24 Received By: [Signature]				Phone Result: <input type="checkbox"/> Yes <input type="checkbox"/> No <input type="checkbox"/> Add'l Phone #:									
Time: 8:00 AM				Time: 3:18:24				Fax Result: <input type="checkbox"/> Yes <input type="checkbox"/> No <input type="checkbox"/> Add'l Fax #:									
Delivered By: (Circle One) [Signature]				Received By: [Signature]				REMARKS: [Signature]									
Time: 16:00				Time: 8:00 AM													
Sampler - UPS - Bus - Other:				Sample Condition: <input type="checkbox"/> Coor <input type="checkbox"/> Intact <input type="checkbox"/> Yes <input type="checkbox"/> No				CHECKED BY: (Initials) [Signature]									

\* Cardinal cannot accept verbal changes. Please fax written changes to 505-393-2476





ARDINAL LABORATORIES

101 East Marland, Hobbs, NM 88240  
(505) 393-2326 FAX (505) 393-2476

CHAIN-OF-CUSTODY AND ANALYSIS REQUEST

288

<b>Company Name:</b> BBC International, Inc.		<b>P.O. #:</b>		<b>BILL TO</b>		<b>ANALYSIS REQUEST</b>									
<b>Project Manager:</b> Cliff Brunson		<b>Company:</b> Oxy													
<b>Address:</b> P.O. Box 805		<b>Attn:</b>													
<b>City:</b> Hobbs		<b>State:</b> NM		<b>Zip:</b> 88241											
<b>Phone #:</b> 575-397-6388		<b>Fax #:</b> 575-397-0397		<b>Address:</b>											
<b>Project #:</b>		<b>Project Owner:</b> Oxy		<b>City:</b>											
<b>Project Name:</b> BELL LAKE 27 FED # 29 BATTERY (12/17/17)		<b>State:</b>		<b>Zip:</b>											
<b>Project Location:</b> New Mexico		<b>Phone #:</b>		<b>Fax #:</b>											
<b>Sampler Name:</b> SIMON RENDON															
<b>FOR LAB USE ONLY</b>															
<b>Lab I.D.</b> H241402		<b>Sample I.D.</b>		<b>(G)RAB OR (C)OMP.</b>		<b># CONTAINERS</b>		<b>MATRIX</b>		<b>PRESERV</b>		<b>SAMPLING</b>			
11 BOTTOM SAMPLE 11@1'															
12 BOTTOM SAMPLE 12@1'															
13 BOTTOM SAMPLE 13@1'															
14 BOTTOM SAMPLE 14@1'															
15 BOTTOM SAMPLE 15@1'															
16 BOTTOM SAMPLE 16@1'															
17 BOTTOM SAMPLE 17@1'															
18 BOTTOM SAMPLE 18@1'															
19 BOTTOM SAMPLE 19@1'															
20 BOTTOM SAMPLE 20@1'															
<b>PLEASE NOTE:</b> Liability and Damages. Cardinal's liability and client's exclusive remedy for any claim arising from this contract or tort, shall be limited to the amount paid by the client for the analyses. All claims, including those for negligence and any other cause, shall be deemed waived unless made in writing and received by Cardinal within 30 days after completion of the applicable service. In no event shall Cardinal be liable for incidental or consequential damages, including without limitation, business interruptions, loss of use, or loss of profits incurred by client, its subsidiaries, affiliates or successors arising out of or related to the performance of services hereunder by Cardinal regardless of whether such claim is based upon any of the above stated reasons or otherwise.															
<b>Relinquished By:</b>		<b>Date:</b> 3-18-24		<b>Received By:</b>		<b>Phone Result:</b>		<b>Yes</b>		<b>No</b>		<b>Add'l Phone #:</b>			
<b>Relinquished By:</b>		<b>Date:</b> 3-18-24		<b>Received By:</b>		<b>Fax Result:</b>		<b>Yes</b>		<b>No</b>		<b>Add'l Fax #:</b>			
<b>Delivered By:</b> (Circle One)		<b>Date:</b> 3-18-24		<b>Received By:</b>		<b>Sample Condition</b>		<b>Cool</b>		<b>Intact</b>		<b>CHECKED BY:</b>			
<b>Sampler - UPS - Bus - Other:</b>		<b>Time:</b> 10:40		<b>Time:</b> 8:00 AM		<b>Yes</b>		<b>No</b>		<b>Yes</b>		<b>No</b>			
		<b>Time:</b> 6:40		<b>Time:</b> 3:18 PM		<b>Yes</b>		<b>No</b>		<b>Yes</b>		<b>No</b>			
		<b>Time:</b> 6:40		<b>Time:</b> 3:18 PM		<b>Yes</b>		<b>No</b>		<b>Yes</b>		<b>No</b>			
		<b>Time:</b> 6:40		<b>Time:</b> 3:18 PM		<b>Yes</b>		<b>No</b>		<b>Yes</b>		<b>No</b>			
		<b>Time:</b> 6:40		<b>Time:</b> 3:18 PM		<b>Yes</b>		<b>No</b>		<b>Yes</b>		<b>No</b>			
		<b>Time:</b> 6:40		<b>Time:</b> 3:18 PM		<b>Yes</b>		<b>No</b>		<b>Yes</b>		<b>No</b>			
		<b>Time:</b> 6:40		<b>Time:</b> 3:18 PM		<b>Yes</b>		<b>No</b>		<b>Yes</b>		<b>No</b>			
		<b>Time:</b> 6:40		<b>Time:</b> 3:18 PM		<b>Yes</b>		<b>No</b>		<b>Yes</b>		<b>No</b>			
		<b>Time:</b> 6:40		<b>Time:</b> 3:18 PM		<b>Yes</b>		<b>No</b>		<b>Yes</b>		<b>No</b>			
		<b>Time:</b> 6:40		<b>Time:</b> 3:18 PM		<b>Yes</b>		<b>No</b>		<b>Yes</b>		<b>No</b>			
		<b>Time:</b> 6:40		<b>Time:</b> 3:18 PM		<b>Yes</b>		<b>No</b>		<b>Yes</b>		<b>No</b>			
		<b>Time:</b> 6:40		<b>Time:</b> 3:18 PM		<b>Yes</b>		<b>No</b>		<b>Yes</b>		<b>No</b>			
		<b>Time:</b> 6:40		<b>Time:</b> 3:18 PM		<b>Yes</b>		<b>No</b>		<b>Yes</b>		<b>No</b>			
		<b>Time:</b> 6:40		<b>Time:</b> 3:18 PM		<b>Yes</b>		<b>No</b>		<b>Yes</b>		<b>No</b>			
		<b>Time:</b> 6:40		<b>Time:</b> 3:18 PM		<b>Yes</b>		<b>No</b>		<b>Yes</b>		<b>No</b>			
		<b>Time:</b> 6:40		<b>Time:</b> 3:18 PM		<b>Yes</b>		<b>No</b>		<b>Yes</b>		<b>No</b>			
		<b>Time:</b> 6:40		<b>Time:</b> 3:18 PM		<b>Yes</b>		<b>No</b>		<b>Yes</b>		<b>No</b>			
		<b>Time:</b> 6:40		<b>Time:</b> 3:18 PM		<b>Yes</b>		<b>No</b>		<b>Yes</b>		<b>No</b>			
		<b>Time:</b> 6:40		<b>Time:</b> 3:18 PM		<b>Yes</b>		<b>No</b>		<b>Yes</b>		<b>No</b>			
		<b>Time:</b> 6:40		<b>Time:</b> 3:18 PM		<b>Yes</b>		<b>No</b>		<b>Yes</b>		<b>No</b>			
		<b>Time:</b> 6:40		<b>Time:</b> 3:18 PM		<b>Yes</b>		<b>No</b>		<b>Yes</b>		<b>No</b>			
		<b>Time:</b> 6:40		<b>Time:</b> 3:18 PM		<b>Yes</b>		<b>No</b>		<b>Yes</b>		<b>No</b>			
		<b>Time:</b> 6:40		<b>Time:</b> 3:18 PM		<b>Yes</b>		<b>No</b>		<b>Yes</b>		<b>No</b>			
		<b>Time:</b> 6:40		<b>Time:</b> 3:18 PM		<b>Yes</b>		<b>No</b>		<b>Yes</b>		<b>No</b>			
		<b>Time:</b> 6:40		<b>Time:</b> 3:18 PM		<b>Yes</b>		<b>No</b>		<b>Yes</b>		<b>No</b>			
		<b>Time:</b> 6:40		<b>Time:</b> 3:18 PM		<b>Yes</b>		<b>No</b>		<b>Yes</b>		<b>No</b>			
		<b>Time:</b> 6:40		<b>Time:</b> 3:18 PM		<b>Yes</b>		<b>No</b>		<b>Yes</b>		<b>No</b>			
		<b>Time:</b> 6:40		<b>Time:</b> 3:18 PM		<b>Yes</b>		<b>No</b>		<b>Yes</b>		<b>No</b>			
		<b>Time:</b> 6:40		<b>Time:</b> 3:18 PM		<b>Yes</b>		<b>No</b>		<b>Yes</b>		<b>No</b>			
		<b>Time:</b> 6:40		<b>Time:</b> 3:18 PM		<b>Yes</b>		<b>No</b>		<b>Yes</b>		<b>No</b>			
		<b>Time:</b> 6:40		<b>Time:</b> 3:18 PM		<b>Yes</b>		<b>No</b>		<b>Yes</b>		<b>No</b>			
		<b>Time:</b> 6:40		<b>Time:</b> 3:18 PM		<b>Yes</b>		<b>No</b>		<b>Yes</b>		<b>No</b>			
		<b>Time:</b> 6:40		<b>Time:</b> 3:18 PM		<b>Yes</b>		<b>No</b>		<b>Yes</b>		<b>No</b>			
		<b>Time:</b> 6:40		<b>Time:</b> 3:18 PM		<b>Yes</b>		<b>No</b>		<b>Yes</b>		<b>No</b>			
		<b>Time:</b> 6:40		<b>Time:</b> 3:18 PM		<b>Yes</b>		<b>No</b>		<b>Yes</b>		<b>No</b>			
		<b>Time:</b> 6:40		<b>Time:</b> 3:18 PM		<b>Yes</b>		<b>No</b>		<b>Yes</b>		<b>No</b>			
		<b>Time:</b> 6:40		<b>Time:</b> 3:18 PM		<b>Yes</b>		<b>No</b>		<b>Yes</b>		<b>No</b>			
		<b>Time:</b> 6:40		<b>Time:</b> 3:18 PM		<b>Yes</b>		<b>No</b>		<b>Yes</b>		<b>No</b>			
		<b>Time:</b> 6:40		<b>Time:</b> 3:18 PM		<b>Yes</b>		<b>No</b>		<b>Yes</b>		<b>No</b>			
		<b>Time:</b> 6:40		<b>Time:</b> 3:18 PM		<b>Yes</b>		<b>No</b>		<b>Yes</b>		<b>No</b>			
		<b>Time:</b> 6:40		<b>Time:</b> 3:18 PM		<b>Yes</b>		<b>No</b>		<b>Yes</b>		<b>No</b>			
		<b>Time:</b> 6:40		<b>Time:</b> 3:18 PM		<b>Yes</b>		<b>No</b>		<b>Yes</b>		<b>No</b>			
		<b>Time:</b> 6:40		<b>Time:</b> 3:18 PM		<b>Yes</b>		<b>No</b>		<b>Yes</b>		<b>No</b>			
		<b>Time:</b> 6:40		<b>Time:</b> 3:18 PM		<b>Yes</b>		<b>No</b>		<b>Yes</b>		<b>No</b>			
		<b>Time:</b> 6:40		<b>Time:</b> 3:18 PM		<b>Yes</b>		<b>No</b>		<b>Yes</b>		<b>No</b>			
		<b>Time:</b> 6:40		<b>Time:</b> 3:18 PM		<b>Yes</b>		<b>No</b>		<b>Yes</b>		<b>No</b>			
		<b>Time:</b> 6:40		<b>Time:</b> 3:18 PM		<b>Yes</b>		<b>No</b>		<b>Yes</b>		<b>No</b>			
		<b>Time:</b> 6:40		<b>Time:</b> 3:18 PM		<b>Yes</b>		<b>No</b>		<b>Yes</b>		<b>No</b>			
		<b>Time:</b> 6:40		<b>Time:</b> 3:18 PM		<b>Yes</b>		<b>No</b>		<b>Yes</b>		<b>No</b>			
		<b>Time:</b> 6:40		<b>Time:</b> 3:18 PM		<b>Yes</b>		<b>No</b>		<b>Yes</b>		<b>No</b>			
		<b>Time:</b> 6:40		<b>Time:</b> 3:18 PM		<b>Yes</b>		<b>No</b>		<b>Yes</b>		<b>No</b>			
		<b>Time:</b> 6:40		<b>Time:</b> 3:18 PM		<b>Yes</b>		<b>No</b>		<b>Yes</b>		<b>No</b>			
		<b>Time:</b> 6:40		<b>Time:</b> 3:18 PM		<b>Yes</b>		<b>No</b>		<b>Yes</b>		<b>No</b>			
		<b>Time:</b> 6:40		<b>Time:</b> 3:18 PM		<b>Yes</b>		<b>No</b>		<b>Yes</b>		<b>No</b>			
		<b>Time:</b> 6:40		<b>Time:</b> 3:18 PM		<b>Yes</b>		<b>No</b>		<b>Yes</b>		<b>No</b>			
		<b>Time:</b> 6:40		<b>Time:</b> 3:18 PM		<b>Yes</b>		<b>No</b>		<b>Yes</b>		<b>No</b>			
		<b>Time:</b> 6:40		<b>Time:</b> 3:18 PM		<b>Yes</b>		<b>No</b>		<b>Yes</b>		<b>No</b>			
		<b>Time:</b> 6:40		<b>Time:</b> 3:18 PM		<b>Yes</b>		<b>No</b>		<b>Yes</b>		<b>No</b>			
		<b>Time:</b> 6:40		<b>Time:</b> 3:18 PM		<b>Yes</b>		<b>No</b>		<b>Yes</b>		<b>No</b>			
		<b>Time:</b> 6:40		<b>Time:</b> 3:18 PM		<b>Yes</b>		<b>No</b>		<b>Yes</b>		<b>No</b>			
		<b>Time:</b> 6:40		<b>Time:</b> 3:18 PM		<b>Yes</b>		<b>No</b>		<b>Yes</b>		<b>No</b>			
		<b>Time:</b> 6:40		<b>Time:</b> 3:18 PM		<b>Yes</b>		<b>No</b>		<b>Yes</b>		<b>No</b>			
		<b>Time:</b> 6:40		<b>Time:</b> 3:18 PM		<b>Yes</b>		<b>No</b>		<b>Yes</b>		<b>No</b>			
		<b>Time:</b> 6:40		<b>Time:</b> 3:18 PM		<b>Yes</b>		<b>No</b>		<b>Yes</b>		<b>No</b>			
		<b>Time:</b> 6:40		<b>Time:</b> 3:18 PM		<b>Yes</b>		<b>No</b>		<b>Yes</b>		<b>No</b>			
		<b>Time:</b> 6:40		<b>Time:</b> 3:18 PM		<b>Yes</b>		<b>No</b>		<b>Yes</b>		<b>No</b>			
		<b>Time:</b> 6:40		<b>Time:</b> 3:18 PM		<b>Yes</b>		<b>No</b>		<b>Yes</b>		<b>No</b>			
		<b>Time:</b> 6:40		<b>Time:</b> 3:18 PM		<b>Yes</b>		<b>No</b>		<b>Yes</b>		<b>No</b>			
		<b>Time:</b> 6:40		<b>Time:</b> 3:18 PM		<b>Yes</b>		<b>No</b>		<b>Yes</b>		<b>No</b>			
		<b>Time:</b> 6:40		<b>Time:</b> 3:18 PM		<b>Yes</b>		<b>No</b>		<b>Yes</b>		<b>No</b>			
		<b>Time:</b> 6:40		<b>Time:</b> 3:18 PM		<b>Yes</b>		<b>No</b>		<b>Yes</b>		<b>No</b>			
		<b>Time:</b> 6:40		<b>Time:</b> 3:18 PM		<b>Yes</b>		<b>No</b>		<b>Yes</b>		<b>No</b>			
		<b>Time:</b> 6:40		<b>Time:</b> 3:18 PM		<b>Yes</b>		<b>No</b>		<b>Yes</b>		<b>No</b>			
		<b>Time:</b> 6:40		<b>Time:</b> 3:18 PM		<b>Yes</b>		<b>No</b>		<b>Yes</b>		<b>No</b>			
		<b>Time:</b> 6:40		<b>Time:</b> 3:18 PM		<b>Yes</b>		<b>No</b>		<b>Yes</b>		<b>No</b>			
		<b>Time:</b> 6:40		<b>Time:</b> 3:18 PM		<b>Yes</b>		<b>No</b>		<b>Yes</b>		<b>No</b>			
		<b>Time:</b> 6:40		<b>Time:</b> 3:18 PM		<b>Yes</b>		<b>No</b>		<b>Yes</b>		<b>No</b>			
		<b>Time:</b> 6:40		<b>Time:</b> 3:18 PM		<b>Yes</b>		<b>No</b>		<b>Yes</b>		<b>No</b>			
		<b>Time:</b> 6:40		<b>Time:</b> 3:18 PM		<b>Yes</b>		<b>No</b>		<b>Yes</b>		<b>No</b>			
		<b>Time:</b> 6:40		<b>Time:</b> 3:18 PM		<b>Yes</b>		<b>No</b>		<b>Yes</b>		<b>No</b>			
		<b>Time:</b> 6:40		<b>Time:</b> 3:18 PM		<b>Yes</b>		<b>No</b>		<b>Yes</b>		<b>No</b>			
		<b>Time:</b> 6:40		<b>Time:</b> 3:18 PM		<b>Yes</b>		<b>No</b>		<b>Yes</b>		<b>No</b>			
		<b>Time:</b> 6:40		<b>Time:</b> 3:18 PM		<b>Yes</b>		<b>No</b>		<b>Yes</b>		<b>No</b>			
		<b>Time:</b> 6:40		<b>Time:</b> 3:18 PM		<b>Yes</b>		<b>No</b>		<b>Yes</b>		<b>No</b>			
		<b>Time:</b> 6:40		<b>Time:</b> 3:18 PM		<b>Yes</b>		<b>No</b>		<b>Yes</b>		<b>No</b>			
		<b>Time:</b> 6:40		<b>Time:</b> 3:18 PM		<b>Yes</b>		<b>No</b>		<b>Yes</b>		<b>No</b>			
		<b>Time:</b> 6:40		<b>Time:</b> 3:18 PM		<b>Yes</b>		<b>No</b>		<b>Yes</b>		<b>No</b>			
		<b>Time:</b> 6:40		<b>Time:</b> 3:18 PM		<b>Yes</b>		<b>No</b>		<b>Yes</b>		<b>No</b>			
		<b>Time:</b> 6:40		<b>Time:</b> 3:18 PM		<b>Yes</b>		<b>No</b>		<b>Yes</b>		<b>No</b>			
		<b>Time:</b> 6:40		<b>Time:</b> 3:18 PM		<b>Yes</b>		<b>No</b>		<b>Yes</b>		<b>No</b>			
		<b>Time:</b> 6:40		<b>Time:</b> 3:18 PM		<b>Yes</b>		<b>No</b>		<b>Yes</b>		<b>No</b>			
		<b>Time:</b> 6:40		<b>Time:</b> 3:18 PM		<b>Yes</b>		<b>No</b>		<b>Yes</b>		<b>No</b>			
		<b>Time:</b> 6:40		<b>Time:</b> 3:18 PM		<b>Yes</b>		<b>No</b>		<b>Yes</b>		<b>No</b>			
		<b>Time:</b> 6:40		<b>Time:</b> 3:18 PM		<b>Yes</b>		<b>No</b>		<b>Yes</b>		<b>No</b>			
		<b>Time:</b> 6:40		<b>Time:</b> 3:18 PM		<b>Yes</b>		<b>No</b>		<b></b>					



**ARDINAL LABORATORIES**  
101 East Marland, Hobbs, NM 88240  
(505) 393-2326 FAX (505) 393-2476

**CHAIN-OF-CUSTODY AND ANALYSIS REQUEST**

3088

<b>Company Name:</b> BBC International, Inc.				<b>BILL TO</b>				<b>ANALYSIS REQUEST</b>					
<b>Project Manager:</b> Cliff Brunson				<b>P.O. #:</b>									
<b>Address:</b> P.O. Box 805				<b>Company:</b> Oxy									
<b>City:</b> Hobbs				<b>Attn:</b>									
<b>Phone #:</b> 575-397-6388				<b>State:</b> NM <b>Zip:</b> 88241									
<b>Fax #:</b> 575-397-0397				<b>Address:</b>									
<b>Project #:</b>				<b>City:</b>									
<b>Project Owner:</b> Oxy				<b>State:</b>									
<b>Project Name:</b> BELL LAKE 27 FED # 29 BATTERY (12/17/17)				<b>Zip:</b>									
<b>Project Location:</b> New Mexico				<b>Phone #:</b>									
<b>Sample Name:</b> SIMON RENDON				<b>Fax #:</b>									
<b>FOR LAB USE ONLY</b>													
<b>Lab I.D.</b> H241402		<b>Sample I.D.</b>		<b>(G)RAB OR (C)OMP.</b>		<b># CONTAINERS</b>		<b>MATRIX</b>		<b>PRESERV</b>		<b>SAMPLING</b>	
								<b>GROUNDWATER</b>					
								<b>WASTEWATER</b>					
								<b>SOIL</b>					
								<b>OIL</b>					
								<b>SLUDGE</b>					
								<b>OTHER :</b>					
								<b>ACID/BASE:</b>					
								<b>ICE / COOL</b>					
								<b>OTHER :</b>					
								<b>DATE</b>		<b>TIME</b>			
21		BOTTOM SAMPLE 21@1'		✓		3/14/24		12:56PM		✓		Chloride	
22		BOTTOM SAMPLE 22@1'		✓		3/14/24		1:08PM		✓		BTEX	
23		BOTTOM SAMPLE 23@1'		✓		3/14/24		1:18PM		✓		IPHEXT	
24		BOTTOM SAMPLE 24@1'		✓		3/14/24		1:30PM		✓			
25		BOTTOM SAMPLE 25@1'		✓		3/14/24		1:42PM		✓			
26		BOTTOM SAMPLE 26@1'		✓		3/14/24		1:55PM		✓			
27		BOTTOM SAMPLE 27@1'		✓		3/14/24		2:06PM		✓			
28		BOTTOM SAMPLE 28@1'		✓		3/14/24		2:17PM		✓			
29		BOTTOM SAMPLE 29@1'		✓		3/14/24		2:29PM		✓			
30		BOTTOM SAMPLE 30@1'		✓		3/14/24		2:40PM		✓			
<b>PLEASE NOTE:</b> Liability and Damages. Cardinal's liability and client's exclusive remedy for any claim arising whether based in contract or tort, shall be limited to the amount paid by the client for the analyses. All claims, including those for negligence and any other cause whatsoever shall be deemed waived unless made in writing and received by Cardinal within 30 days after completion of the applicable service. In no event shall Cardinal be liable for incidental or consequential damages, including without limitation, business interruptions, loss of use, or loss of profits incurred by client, its subsidiaries, affiliates or successors arising out of or related to the performance of services rendered by Cardinal, regardless of whether such claim is based upon any of the above stated reasons or otherwise.													
<b>Relinquished By:</b> [Signature]				<b>Date:</b> 3-18-24 <b>Received By:</b> [Signature]				<b>Phone Result:</b> <input type="checkbox"/> Yes <input type="checkbox"/> No <b>Add'l Phone #:</b>					
<b>Time:</b> 8:00am				<b>Date:</b> 3-18-24 <b>Received By:</b> [Signature]				<b>Fax Result:</b> <input type="checkbox"/> Yes <input type="checkbox"/> No <b>Add'l Fax #:</b>					
<b>Time:</b> 10:40am				<b>Date:</b> 3-18-24 <b>Received By:</b> [Signature]				<b>REMARKS:</b>					
<b>Delivered By:</b> (Circle One) [Signature]				<b>Sample Condition</b>				<b>CHECKED BY:</b> (Initials)					
<b>Sampler - UPS - Bus - Other:</b>				<b>Cool</b> <input checked="" type="checkbox"/> <b>Intact</b> <input checked="" type="checkbox"/>				<b>48 hr Touch</b>					
				<b>Yes</b> <input checked="" type="checkbox"/> <b>No</b> <input checked="" type="checkbox"/>									

† Cardinal cannot accept verbal changes. Please fax written changes to 505-393-2476





**ARDINAL LABORATORIES**  
101 East Marland, Hobbs, NM 88240  
(505) 393-2326 FAX (505) 393-2476

CHAIN-OF-CUSTODY AND ANALYSIS REQUEST

2/07/24

<b>Company Name:</b> BBC International, Inc.		<b>BILL TO</b>		<b>ANALYSIS REQUEST</b>									
<b>Project Manager:</b> Cliff Brunson		<b>P.O. #:</b>											
<b>Address:</b> P.O. Box 805		<b>Company:</b> Oxy											
<b>City:</b> Hobbs		<b>Attn:</b>											
<b>State:</b> NM <b>Zip:</b> 88241		<b>Address:</b>											
<b>Phone #:</b> 575-397-6388 <b>Fax #:</b> 575-397-0397		<b>City:</b>											
<b>Project #:</b>		<b>State:</b>											
<b>Project Name:</b> BELL LAKE 27 FED # 29 BATTERY (12/17/17)		<b>Zip:</b>											
<b>Project Location:</b> New Mexico		<b>Phone #:</b>											
<b>Sampler Name:</b> SIMON RENDON		<b>Fax #:</b>											
<b>FOR LAB USE ONLY</b>													
<b>Lab I.D.</b> #1241402		<b>Sample I.D.</b>		<b>(G)RAB OR (C)OMP.</b>		<b># CONTAINERS</b>		<b>MATRIX</b>		<b>PRESERV</b>		<b>SAMPLING</b>	
								GROUNDWATER					
								WASTEWATER					
								SOIL					
								OIL					
								SLUDGE					
								OTHER :					
								ACID/BASE:					
								ICE / <u>COOL</u>					
								OTHER :					
		BOTTOM SAMPLE 31@1'		3/14/24		2:52PM		✓		Chloride			
		BOTTOM SAMPLE 32@1'		3/14/24		3:04PM		✓		BTEx			
		BOTTOM SAMPLE 33@1'		3/14/24		3:12PM		✓		TPHEXT			
		BOTTOM SAMPLE 34@1'		3/14/24		3:24PM		✓					
		BOTTOM SAMPLE 35@1'		3/14/24		3:36PM		✓					
		BOTTOM SAMPLE 36@1'		3/14/24		3:44PM		✓					
		BOTTOM SAMPLE 37@1'		3/14/24		3:56PM		✓					
		BOTTOM SAMPLE 38@1'		3/14/24		4:07PM		✓					
		BOTTOM SAMPLE 39@1'		3/15/24		8:35AM		✓					
		BOTTOM SAMPLE 40@1'		3/15/24		8:47AM		✓					
<b>PLEASE NOTE:</b> Liability and Damages: Cardinal's liability and client's exclusive remedy for any claim arising from this contract or tort shall be limited to the amount paid by the client for the analysis. All claims, including those for negligence and any other cause whatsoever shall be deemed waived unless made in writing and received by Cardinal within 30 days after completion of the applicable service. In no event shall Cardinal be liable for incidental or consequential damages, including without limitation, business interruptions, loss of use, loss of profits incurred by client, its subsidiaries, affiliates or successors arising out of or related to the performance of services hereunder by Cardinal, regardless of whether such claim is based upon any of the above stated reasons or otherwise.													
<b>Relinquished By:</b> [Signature]		<b>Date:</b> 3-18-24		<b>Received By:</b> [Signature]		<b>Date:</b> 3-18-24		<b>Time:</b> 8:00 AM		<b>Sample Condition:</b> Cool <input checked="" type="checkbox"/> Intact <input checked="" type="checkbox"/> Yes <input type="checkbox"/> No <input type="checkbox"/>		<b>CHECKED BY:</b> (Initials) [Signature]	
<b>Relinquished By:</b> [Signature]		<b>Date:</b> 3-18-24		<b>Received By:</b> [Signature]		<b>Date:</b> 3-18-24		<b>Time:</b> 10:40 AM		<b>Sample Condition:</b> Cool <input checked="" type="checkbox"/> Intact <input checked="" type="checkbox"/> Yes <input type="checkbox"/> No <input type="checkbox"/>		<b>CHECKED BY:</b> (Initials) [Signature]	
<b>Delivered By:</b> (Circle One) [Signature]		<b>Sampler - UPS - Bus - Other:</b> [Signature]		<b>Phone Result:</b> <input type="checkbox"/> Yes <input type="checkbox"/> No <input type="checkbox"/> Add'l Phone #:		<b>Fax Result:</b> <input type="checkbox"/> Yes <input type="checkbox"/> No <input type="checkbox"/> Add'l Fax #:		<b>REMARKS:</b>					

† Cardinal cannot accept verbal changes. Please fax written changes to 505-393-2476



**ARDINAL LABORATORIES**  
101 East Marland, Hobbs, NM 88240  
(505) 393-2326 FAX (505) 393-2476

CHAIN-OF-CUSTODY AND ANALYSIS REQUEST

548

<b>Company Name:</b> BBC International, Inc.				<b>BILL TO</b>				<b>ANALYSIS REQUEST</b>																	
<b>Project Manager:</b> Cliff Brunson				<b>P.O. #:</b>																					
<b>Address:</b> P.O. Box 805				<b>Company:</b> Oxy																					
<b>City:</b> Hobbs				<b>Attn:</b>																					
<b>Phone #:</b> 575-397-6388				<b>State:</b> NM <b>Zip:</b> 88241																					
<b>Fax #:</b> 575-397-0397				<b>Address:</b>																					
<b>Project #:</b>				<b>City:</b>																					
<b>Project Name:</b> BELL LAKE 27 FED # 29 BATTERY (12/17/17)				<b>State:</b>				<b>Zip:</b>																	
<b>Project Location:</b> New Mexico				<b>Phone #:</b>																					
<b>Sampler Name:</b> SIMON RENDON				<b>Fax #:</b>																					
<b>FOR LAB USE ONLY</b>																									
<b>Lab I.D.</b> 47-11402		<b>Sample I.D.</b>		<b>(G)RAB OR (C)OMP.</b>		<b># CONTAINERS</b>		<b>MATRIX</b>		<b>PRESERV.</b>		<b>SAMPLING</b>													
41 SIDEWALL 1														DATE		TIME		Chloride							
42 SIDEWALL 2														3/15/24		9:03AM		BTX							
43 SIDEWALL 3														3/15/24		9:15AM		TPHEX							
44 SIDEWALL 4														3/15/24		9:28AM									
45 SIDEWALL 5														3/15/24		9:41AM									
46 SIDEWALL 6														3/15/24		9:54AM									
47 SIDEWALL 7														3/15/24		10:06AM									
48 SIDEWALL 8														3/15/24		10:15AM									
49 SIDEWALL 9														3/15/24		10:26AM									
50 SIDEWALL 10														3/15/24		10:38AM									
														3/15/24		10:49AM									
<b>PLEASE NOTE:</b> Liability and Damages: Cardinal's liability and client's exclusive remedy for any claim arising whether based in contract or tort, shall be limited to the amount paid by the client for the analyses. All claims, including those for negligence and any other cause whatsoever shall be deemed waived unless made in writing and received by Cardinal within 30 days after completion of the applicable service. In no event shall Cardinal be liable for incidental or consequential damages, including without limitation, business interruptions, loss of use, or loss of profits incurred by client, its subsidiaries, affiliates or successors, arising out of or related to the performance of services hereunder by Cardinal, regardless of whether such claim is based upon any of the above stated reasons or otherwise.																									
<b>Relinquished By:</b> [Signature]				<b>Date:</b> 3-18-24				<b>Received By:</b> [Signature]				<b>Date:</b> 3-18-24				<b>Time:</b> 8:10 AM				<b>Phone Result:</b> <input type="checkbox"/> Yes <input type="checkbox"/> No <b>Add'l Phone #:</b>					
<b>Delivered By:</b> [Signature]				<b>Date:</b> 3-18-24				<b>Received By:</b> [Signature]				<b>Date:</b> 3-18-24				<b>Time:</b> 8:50 AM				<b>Fax Result:</b> <input type="checkbox"/> Yes <input type="checkbox"/> No <b>Add'l Fax #:</b>					
<b>Sampler - UPS - Bus - Other:</b>				<b>Sample Condition</b>				<b>CHECKED BY:</b>				<b>Initials</b>				<b>REMARKS:</b>									
				<input type="checkbox"/> Cool <input type="checkbox"/> Intact												48hr. P224									





## ORDINAL LABORATORIES

101 East Marland, Hobbs, NM 88240  
(505) 393-2326 FAX (505) 393-2476

## CHAIN-OF-CUSTODY AND ANALYSIS REQUEST

680

Company Name: BBC International, Inc. Project Manager: Cliff Brunson Address: P.O. Box 805 City: Hobbs State: NM Zip: 88241 Phone #: 575-397-6388 Fax #: 575-397-0397 Project #: Project Name: BELL LAKE 27 FED # 29 BATTERY (12/17/17) Project Location: New Mexico Sample Name: SIMON RENDON FOR LAB USE ONLY				<b>BILL TO</b> P.O. #: Company: Oxy Attn: Address: City: State: Zip: Phone #: Fax #:				<b>ANALYSIS REQUEST</b>					
Lab I.D. <b>A24402</b>		Sample I.D.		(G)RAB OR (C)OMP.		# CONTAINERS		MATRIX		PRESERV		SAMPLING	
				GROUNDWATER WASTEWATER SOIL OIL SLUDGE OTHER :				ACID/BASE: ICE <b>COOL</b> OTHER :					
51 SIDEWALL 11 52 SIDEWALL 12 53 SIDEWALL 13 54 SIDEWALL 14 55 SIDEWALL 15 56 SIDEWALL 16 57 SIDEWALL 17 58 SIDEWALL 18 59 SIDEWALL 19 60 SIDEWALL 20				DATE TIME									
				3/15/24 11:02AM		✓		Chloride					
				3/15/24 11:12AM		✓		BTEX					
				3/15/24 11:23AM		✓		TPH EXT					
				3/15/24 11:35AM		✓							
				3/15/24 11:45AM		✓							
				3/15/24 11:57AM		✓							
				3/15/24 12:45PM		✓							
				3/15/24 12:57PM		✓							
				3/15/24 1:11PM		✓							
				3/15/24 1:22PM		✓							

PLEASE NOTE: Liability and Damages: Cardinal's liability and client's exclusive remedy for any claim arising whether based in contract or tort, shall be limited to the amount paid by the client for the analyses. All claims, including those for negligence and any other cause whatsoever shall be deemed waived unless made in writing and received by Cardinal within 30 days after completion of the applicable service. In no event shall Cardinal be liable for incidental or consequential damages, including without limitation, business interruptions, loss of use, or loss of profits incurred by client, its subsidiaries, affiliates or successors arising out of or related to the performance of services hereunder by Cardinal, regardless of whether such claim is based upon any of the above stated reasons or otherwise.

Relinquished By:		Date: 3-18-24 Received By:		Phone Result: <input type="checkbox"/> Yes <input type="checkbox"/> No Add'l Phone #:	
Relinquished By:		Date: 3-18-24 Received By:		Fax Result: <input type="checkbox"/> Yes <input type="checkbox"/> No Add'l Fax #:	
Relinquished By:		Date: 3-18-24 Received By:		REMARKS:	

Delivered By: (Circle One) **Shadlana**

Time: 16:40

Sample Condition: ☒ Cool ☐ Intact

CHECKED BY: (Initials) **DLA**

Sampler - UPS - Bus - Other: **48hr rush**



## ORDINAL LABORATORIES

101 East Marland, Hobbs, NM 88240  
(505) 393-2326 FAX (505) 393-2476

# CHAIN-OF-CUSTODY AND ANALYSIS REQUEST

22

<b>Company Name:</b> BBC International, Inc.		<b>BILL TO</b>		<b>ANALYSIS REQUEST</b>	
<b>Project Manager:</b> Cliff Brunson		<b>P.O. #:</b>			
<b>Address:</b> P.O. Box 805		<b>Company:</b> Oxy			
<b>City:</b> Hobbs	<b>State:</b> NM <b>zip:</b> 88241	<b>Attn:</b>			
<b>Phone #:</b> 575-397-6388	<b>Fax #:</b> 575-397-0397	<b>Address:</b>			
<b>Project #:</b>	<b>Project Owner:</b> Oxy	<b>City:</b>			
<b>Project Name:</b> BELL LAKE 27 FED # 29 BATTERY (12/17/17)		<b>State:</b>	<b>Zip:</b>		
<b>Project Location:</b> New Mexico		<b>Phone #:</b>			
<b>Sample Name:</b> SIMON RENDON		<b>Fax #:</b>			

FOR LAB USE ONLY		MATRIX	PRESERV	SAMPLING																	
<b>Lab I.D.</b>  <div style="text-align: center; font-weight: bold;">Sample I.D.</div>	(G)RAB OR (C)OMP.	# CONTAINERS	GROUNDWATER	SOIL	OIL	SLUDGE	OTHER :	ACID/BASE:	ICE COOL	OTHER :	DATE	TIME	Chloride	BTEX	TPH EXT						
	SIDEWALL 21										3/15/24	1:34PM	✓	✓	✓						
	SIDEWALL 22										3/15/24	1:48PM	✓	✓	✓						
	SIDEWALL 23										3/15/24	2:03PM	✓	✓	✓						
	SIDEWALL 24										3/15/24	2:15PM	✓	✓	✓						
	SIDEWALL 25										3/15/24	2:25PM	✓	✓	✓						
	SIDEWALL 26										3/15/24	2:38PM	✓	✓	✓						
	SIDEWALL 27										3/15/24	2:47PM	✓	✓	✓						
	SIDEWALL 28										3/15/24	2:57PM	✓	✓	✓						
	SIDEWALL 29										3/15/24	3:10PM	✓	✓	✓						
SIDEWALL 30										3/15/24	3:18PM	✓	✓	✓							

PLEASE NOTE: Liability and Damages: Cardinal's testing and client's exclusive remedy for any claim arising whether based in contract or tort, shall be limited to the amount paid by the client for the analysis. All claims, including those for negligence and any other cause whatsoever shall be deemed waived unless made in writing and received by Cardinal within 30 days after completion of the applicable service. In no event shall Cardinal be liable for incidental or consequential damages, including without limitation, business interruptions, loss of use, or loss of profits incurred by client, its subsidiaries, affiliates or successors arising out of or related to the performance of services hereunder by Cardinal, regardless of whether such claim is based upon any of the above stated reasons or otherwise.

<b>Relinquished By:</b>		<b>Date:</b> 3-18-24	<b>Received By:</b>	<b>Phone Result:</b>	<input type="checkbox"/> Yes	<input type="checkbox"/> No	<b>Add'l Phone #:</b>
<b>Relinquished By:</b>		<b>Time:</b> 8:10pm	<b>Signature:</b>	<b>Fax Result:</b>	<input type="checkbox"/> Yes	<input type="checkbox"/> No	<b>Add'l Fax #:</b>
<b>Delivered By:</b> (Circle One) Sampler - UPS - Bus - Other:		<b>Date:</b> 3-18-24	<b>Received By:</b>	<b>REMARKS:</b>			
<b>Time:</b> 12:40		<b>Signature:</b>	<b>Checked By:</b> (Initials)				









## ORDINAL LABORATORIES

**101 East Marland, Hobbs, NM 88240**  
**(505) 393-2326 FAX (505) 393-2476**

## CHAIN-OF-CUSTODY AND ANALYSIS REQUEST

343

<b>Company Name:</b> BBC International, Inc. <b>Project Manager:</b> Cliff Brunson <b>Address:</b> P.O. Box 805 <b>City:</b> Hobbs <b>Phone #:</b> 575-397-6388 <b>State:</b> NM <b>Zip:</b> 88241 <b>Fax #:</b> 575-397-0397 <b>Project #:</b> <b>Project Name:</b> BELL LAKE 27 FED # 29 BATTERY (12/17/17) <b>Project Location:</b> New Mexico <b>Sampler Name:</b> SIMON RENDON <b>FOR LAB USE ONLY</b>				<b>P.O. #:</b> <b>Company:</b> Oxy <b>Attn:</b> <b>Address:</b> <b>City:</b> <b>State:</b> <b>Zip:</b> <b>Phone #:</b> <b>Fax #:</b>			
<b>BILL TO</b>				<b>ANALYSIS REQUEST</b>			
<b>Relinquished By:</b>  <b>Relinquished By:</b>  <b>Time:</b> 3:18 PM <b>Date:</b> 3-18-24 <b>Received By:</b>  <b>Time:</b> 3:18 PM <b>Date:</b> 3-18-24 <b>Received By:</b> 		<b>Sample Condition</b> Cool <input checked="" type="checkbox"/> Yes <input type="checkbox"/> No Intact <input checked="" type="checkbox"/> Yes <input type="checkbox"/> No <b>CHECKED BY:</b>  <b>REMARKS:</b>  		<b>Phone Result:</b> <input type="checkbox"/> Yes <input type="checkbox"/> No <b>Add'l Phone #:</b> <b>Fax Result:</b> <input type="checkbox"/> Yes <input type="checkbox"/> No <b>Add'l Fax #:</b> 			

Sample I.D.	(G)RAB OR (C)OMP.	# CONTAINERS	MATRIX					DATE	TIME	Chloride	BTEX	TPH EXT
			GROUNDWATER	WASTEWATER	SOIL	OIL	SLUDGE					
21 SIDEWALL 31	✓	1						3/15/24	3:30 PM	✓	✓	✓
22 SIDEWALL 32	✓	1						3/15/24	3:42 PM	✓	✓	✓
73 SIDEWALL 33	✓	1						3/15/24	3:54 PM	✓	✓	✓



**District I**  
1625 N. French Dr., Hobbs, NM 88240  
Phone:(575) 393-6161 Fax:(575) 393-0720  
**District II**  
811 S. First St., Artesia, NM 88210  
Phone:(575) 748-1283 Fax:(575) 748-9720  
**District III**  
1000 Rio Brazos Rd., Aztec, NM 87410  
Phone:(505) 334-6178 Fax:(505) 334-6170  
**District IV**  
1220 S. St Francis Dr., Santa Fe, NM 87505  
Phone:(505) 476-3470 Fax:(505) 476-3462

**State of New Mexico**  
**Energy, Minerals and Natural Resources**  
**Oil Conservation Division**  
**1220 S. St Francis Dr.**  
**Santa Fe, NM 87505**

QUESTIONS  
  
Action 325886

QUESTIONS

Operator: OXY USA INC P.O. Box 4294 Houston, TX 772104294	OGRID:
	16696
	Action Number:
	325886
Action Type:	
[C-141] Remediation Closure Request C-141 (C-141-v-Closure)	

QUESTIONS

Prerequisites	
Incident ID (n#)	nOY1800232956
Incident Name	NOY1800232956 BELL LAKE 27 FEDERAL # 29 BATTERY @ 30-025-38566
Incident Type	Oil Release
Incident Status	Remediation Closure Report Received
Incident Well	[30-025-38566] BELL LAKE #029

Location of Release Source	
Please answer all the questions in this group.	
Site Name	BELL LAKE 27 FEDERAL # 29 BATTERY
Date Release Discovered	12/17/2017
Surface Owner	Private

Incident Details	
Please answer all the questions in this group.	
Incident Type	Oil Release
Did this release result in a fire or is the result of a fire	No
Did this release result in any injuries	No
Has this release reached or does it have a reasonable probability of reaching a watercourse	No
Has this release endangered or does it have a reasonable probability of endangering public health	No
Has this release substantially damaged or will it substantially damage property or the environment	No
Is this release of a volume that is or may with reasonable probability be detrimental to fresh water	No

Nature and Volume of Release	
Material(s) released, please answer all that apply below. Any calculations or specific justifications for the volumes provided should be attached to the follow-up C-141 submission.	
Crude Oil Released (bbls) Details	Cause:   Unknown   Crude Oil   Released: 3 BBL   Recovered: 0 BBL   Lost: 3 BBL.
Produced Water Released (bbls) Details	Cause:   Unknown   Produced Water   Released: 10 BBL   Recovered: 0 BBL   Lost: 10 BBL.
Is the concentration of chloride in the produced water >10,000 mg/l	Yes
Condensate Released (bbls) Details	Not answered.
Natural Gas Vented (Mcf) Details	Not answered.
Natural Gas Flared (Mcf) Details	Not answered.
Other Released Details	Not answered.
Are there additional details for the questions above (i.e. any answer containing Other, Specify, Unknown, and/or Fire, or any negative lost amounts)	Not answered.

**District I**

1625 N. French Dr., Hobbs, NM 88240  
Phone:(575) 393-6161 Fax:(575) 393-0720

**District II**

811 S. First St., Artesia, NM 88210  
Phone:(575) 748-1283 Fax:(575) 748-9720

**District III**

1000 Rio Brazos Rd., Aztec, NM 87410  
Phone:(505) 334-6178 Fax:(505) 334-6170

**District IV**

1220 S. St Francis Dr., Santa Fe, NM 87505  
Phone:(505) 476-3470 Fax:(505) 476-3462

**State of New Mexico**  
**Energy, Minerals and Natural Resources**  
**Oil Conservation Division**  
**1220 S. St Francis Dr.**  
**Santa Fe, NM 87505**

QUESTIONS, Page 2

Action 325886

**QUESTIONS (continued)**

Operator: OXY USA INC P.O. Box 4294 Houston, TX 772104294	OGRID:
	16696
	Action Number:
	325886
Action Type:	
[C-141] Remediation Closure Request C-141 (C-141-v-Closure)	

**QUESTIONS**

Nature and Volume of Release (continued)	
Is this a gas only submission (i.e. only significant Mcf values reported)	No, according to supplied volumes this does not appear to be a "gas only" report.
Was this a major release as defined by Subsection A of 19.15.29.7 NMAC	No
Reasons why this would be considered a submission for a notification of a major release	Unavailable.
With the implementation of the 19.15.27 NMAC (05/25/2021), venting and/or flaring of natural gas (i.e. gas only) are to be submitted on the C-129 form.	

**Initial Response**

The responsible party must undertake the following actions immediately unless they could create a safety hazard that would result in injury.

The source of the release has been stopped	True
The impacted area has been secured to protect human health and the environment	True
Released materials have been contained via the use of berms or dikes, absorbent pads, or other containment devices	True
All free liquids and recoverable materials have been removed and managed appropriately	True
If all the actions described above have not been undertaken, explain why	Not answered.

Per Paragraph (4) of Subsection B of 19.15.29.8 NMAC the responsible party may commence remediation immediately after discovery of a release. If remediation has begun, please prepare and attach a narrative of actions to date in the follow-up C-141 submission. If remedial efforts have been successfully completed or if the release occurred within a lined containment area (see Subparagraph (a) of Paragraph (5) of Subsection A of 19.15.29.11 NMAC), please prepare and attach all information needed for closure evaluation in the follow-up C-141 submission.

I hereby certify that the information given above is true and complete to the best of my knowledge and understand that pursuant to OCD rules and regulations all operators are required to report and/or file certain release notifications and perform corrective actions for releases which may endanger public health or the environment. The acceptance of a C-141 report by the OCD does not relieve the operator of liability should their operations have failed to adequately investigate and remediate contamination that pose a threat to groundwater, surface water, human health or the environment. In addition, OCD acceptance of a C-141 report does not relieve the operator of responsibility for compliance with any other federal, state, or local laws and/or regulations.

I hereby agree and sign off to the above statement	Name: Wade Dittrich Title: Environmental Coordinator Email: wade_dittrich@oxy.com Date: 03/22/2024
--	---

**District I**

1625 N. French Dr., Hobbs, NM 88240  
Phone:(575) 393-6161 Fax:(575) 393-0720

**District II**

811 S. First St., Artesia, NM 88210  
Phone:(575) 748-1283 Fax:(575) 748-9720

**District III**

1000 Rio Brazos Rd., Aztec, NM 87410  
Phone:(505) 334-6178 Fax:(505) 334-6170

**District IV**

1220 S. St Francis Dr., Santa Fe, NM 87505  
Phone:(505) 476-3470 Fax:(505) 476-3462

**State of New Mexico**  
**Energy, Minerals and Natural Resources**  
**Oil Conservation Division**  
**1220 S. St Francis Dr.**  
**Santa Fe, NM 87505**

QUESTIONS, Page 3

Action 325886

**QUESTIONS (continued)**

Operator: OXY USA INC P.O. Box 4294 Houston, TX 772104294	OGRID:	16696
	Action Number:	325886
	Action Type:	[C-141] Remediation Closure Request C-141 (C-141-v-Closure)

**QUESTIONS****Site Characterization**

Please answer all the questions in this group (only required when seeking remediation plan approval and beyond). This information must be provided to the appropriate district office no later than 90 days after the release discovery date.

What is the shallowest depth to groundwater beneath the area affected by the release in feet below ground surface (ft bgs)	Between 100 and 500 (ft.)
What method was used to determine the depth to ground water	OCD Imaging Records Lookup
Did this release impact groundwater or surface water	No
<b>What is the minimum distance, between the closest lateral extents of the release and the following surface areas:</b>	
A continuously flowing watercourse or any other significant watercourse	Greater than 5 (mi.)
Any lakebed, sinkhole, or playa lake (measured from the ordinary high-water mark)	Greater than 5 (mi.)
An occupied permanent residence, school, hospital, institution, or church	Greater than 5 (mi.)
A spring or a private domestic fresh water well used by less than five households for domestic or stock watering purposes	Greater than 5 (mi.)
Any other fresh water well or spring	Greater than 5 (mi.)
Incorporated municipal boundaries or a defined municipal fresh water well field	Greater than 5 (mi.)
A wetland	Greater than 5 (mi.)
A subsurface mine	Greater than 5 (mi.)
An (non-karst) unstable area	Greater than 5 (mi.)
Categorize the risk of this well / site being in a karst geology	Low
A 100-year floodplain	Greater than 5 (mi.)
Did the release impact areas not on an exploration, development, production, or storage site	No

**Remediation Plan**

Please answer all the questions that apply or are indicated. This information must be provided to the appropriate district office no later than 90 days after the release discovery date.

Requesting a remediation plan approval with this submission	Yes
Attach a comprehensive report demonstrating the lateral and vertical extents of soil contamination associated with the release have been determined, pursuant to 19.15.29.11 NMAC and 19.15.29.13 NMAC.	
Have the lateral and vertical extents of contamination been fully delineated	Yes
Was this release entirely contained within a lined containment area	No

**Soil Contamination Sampling:** (Provide the highest observable value for each, in milligrams per kilograms.)

Chloride (EPA 300.0 or SM4500 Cl B)	112
TPH (GRO+DRO+MRO) (EPA SW-846 Method 8015M)	10
GRO+DRO (EPA SW-846 Method 8015M)	10
BTEX (EPA SW-846 Method 8021B or 8260B)	0.5
Benzene (EPA SW-846 Method 8021B or 8260B)	0.5

Per Subsection B of 19.15.29.11 NMAC unless the site characterization report includes completed efforts at remediation, the report must include a proposed remediation plan in accordance with 19.15.29.12 NMAC, which includes the anticipated timelines for beginning and completing the remediation.

On what estimated date will the remediation commence	12/26/2017
On what date will (or did) the final sampling or liner inspection occur	03/14/2024
On what date will (or was) the remediation complete(d)	12/28/2017
What is the estimated surface area (in square feet) that will be reclaimed	6600
What is the estimated volume (in cubic yards) that will be reclaimed	245
What is the estimated surface area (in square feet) that will be remediated	6600
What is the estimated volume (in cubic yards) that will be remediated	245

These estimated dates and measurements are recognized to be the best guess or calculation at the time of submission and may (be) change(d) over time as more remediation efforts are completed.

The OCD recognizes that proposed remediation measures may have to be minimally adjusted in accordance with the physical realities encountered during remediation. If the responsible party has any need to significantly deviate from the remediation plan proposed, then it should consult with the division to determine if another remediation plan submission is required.

**District I**

1625 N. French Dr., Hobbs, NM 88240  
Phone:(575) 393-6161 Fax:(575) 393-0720

**District II**

811 S. First St., Artesia, NM 88210  
Phone:(575) 748-1283 Fax:(575) 748-9720

**District III**

1000 Rio Brazos Rd., Aztec, NM 87410  
Phone:(505) 334-6178 Fax:(505) 334-6170

**District IV**

1220 S. St Francis Dr., Santa Fe, NM 87505  
Phone:(505) 476-3470 Fax:(505) 476-3462

**State of New Mexico**  
**Energy, Minerals and Natural Resources**  
**Oil Conservation Division**  
**1220 S. St Francis Dr.**  
**Santa Fe, NM 87505**

QUESTIONS, Page 4

Action 325886

**QUESTIONS (continued)**

Operator: OXY USA INC P.O. Box 4294 Houston, TX 772104294	OGRID: 16696
	Action Number: 325886
	Action Type: [C-141] Remediation Closure Request C-141 (C-141-v-Closure)

**QUESTIONS**

<b>Remediation Plan (continued)</b>	
<i>Please answer all the questions that apply or are indicated. This information must be provided to the appropriate district office no later than 90 days after the release discovery date.</i>	
<b>This remediation will (or is expected to) utilize the following processes to remediate / reduce contaminants:</b>	
<i>(Select all answers below that apply.)</i>	
(Ex Situ) Excavation and <b>off-site</b> disposal (i.e. dig and haul, hydrovac, etc.)	Yes
Which OCD approved facility will be used for <b>off-site</b> disposal	LEA LAND LANDFILL [fEEM0112342028]
<b>OR</b> which OCD approved well (API) will be used for <b>off-site</b> disposal	Not answered.
<b>OR</b> is the <b>off-site</b> disposal site, to be used, out-of-state	Not answered.
<b>OR</b> is the <b>off-site</b> disposal site, to be used, an NMED facility	Not answered.
(Ex Situ) Excavation and <b>on-site</b> remediation (i.e. On-Site Land Farms)	Not answered.
(In Situ) Soil Vapor Extraction	Not answered.
(In Situ) Chemical processing (i.e. Soil Shredding, Potassium Permanganate, etc.)	Not answered.
(In Situ) Biological processing (i.e. Microbes / Fertilizer, etc.)	Not answered.
(In Situ) Physical processing (i.e. Soil Washing, Gypsum, Disking, etc.)	Not answered.
Ground Water Abatement pursuant to 19.15.30 NMAC	Not answered.
OTHER (Non-listed remedial process)	Not answered.
<i>Per Subsection B of 19.15.29.11 NMAC unless the site characterization report includes completed efforts at remediation, the report must include a proposed remediation plan in accordance with 19.15.29.12 NMAC, which includes the anticipated timelines for beginning and completing the remediation.</i>	
I hereby certify that the information given above is true and complete to the best of my knowledge and understand that pursuant to OCD rules and regulations all operators are required to report and/or file certain release notifications and perform corrective actions for releases which may endanger public health or the environment. The acceptance of a C-141 report by the OCD does not relieve the operator of liability should their operations have failed to adequately investigate and remediate contamination that pose a threat to groundwater, surface water, human health or the environment. In addition, OCD acceptance of a C-141 report does not relieve the operator of responsibility for compliance with any other federal, state, or local laws and/or regulations.	
I hereby agree and sign off to the above statement	Name: Wade Dittrich Title: Environmental Coordinator Email: wade_dittrich@oxy.com Date: 03/22/2024
<i>The OCD recognizes that proposed remediation measures may have to be minimally adjusted in accordance with the physical realities encountered during remediation. If the responsible party has any need to significantly deviate from the remediation plan proposed, then it should consult with the division to determine if another remediation plan submission is required.</i>	

**District I**  
1625 N. French Dr., Hobbs, NM 88240  
Phone:(575) 393-6161 Fax:(575) 393-0720  
**District II**  
811 S. First St., Artesia, NM 88210  
Phone:(575) 748-1283 Fax:(575) 748-9720  
**District III**  
1000 Rio Brazos Rd., Aztec, NM 87410  
Phone:(505) 334-6178 Fax:(505) 334-6170  
**District IV**  
1220 S. St Francis Dr., Santa Fe, NM 87505  
Phone:(505) 476-3470 Fax:(505) 476-3462

**State of New Mexico**  
**Energy, Minerals and Natural Resources**  
**Oil Conservation Division**  
**1220 S. St Francis Dr.**  
**Santa Fe, NM 87505**

QUESTIONS, Page 5  
  
Action 325886

**QUESTIONS (continued)**

Operator:  OXY USA INC P.O. Box 4294 Houston, TX 772104294	OGRID:
	16696
	Action Number:
	325886
Action Type:	
[C-141] Remediation Closure Request C-141 (C-141-v-Closure)	

**QUESTIONS**

<b>Deferral Requests Only</b>	
Only answer the questions in this group if seeking a deferral upon approval this submission. Each of the following items must be confirmed as part of any request for deferral of remediation.	
Requesting a deferral of the remediation closure due date with the approval of this submission	No



**District I**

1625 N. French Dr., Hobbs, NM 88240  
Phone:(575) 393-6161 Fax:(575) 393-0720

**District II**

811 S. First St., Artesia, NM 88210  
Phone:(575) 748-1283 Fax:(575) 748-9720

**District III**

1000 Rio Brazos Rd., Aztec, NM 87410  
Phone:(505) 334-6178 Fax:(505) 334-6170

**District IV**

1220 S. St Francis Dr., Santa Fe, NM 87505  
Phone:(505) 476-3470 Fax:(505) 476-3462

**State of New Mexico**  
**Energy, Minerals and Natural Resources**  
**Oil Conservation Division**  
**1220 S. St Francis Dr.**  
**Santa Fe, NM 87505**

QUESTIONS, Page 6

Action 325886

**QUESTIONS (continued)**

Operator: OXY USA INC P.O. Box 4294 Houston, TX 772104294	OGRID:
	16696
	Action Number:
	325886
Action Type:	
[C-141] Remediation Closure Request C-141 (C-141-v-Closure)	

**QUESTIONS**

<b>Sampling Event Information</b>	
Last sampling notification (C-141N) recorded	<b>322751</b>
Sampling date pursuant to Subparagraph (a) of Paragraph (1) of Subsection D of 19.15.29.12 NMAC	<b>03/15/2024</b>
What was the (estimated) number of samples that were to be gathered	<b>33</b>
What was the sampling surface area in square feet	<b>6600</b>

**Remediation Closure Request**

Only answer the questions in this group if seeking remediation closure for this release because all remediation steps have been completed.

Requesting a remediation closure approval with this submission	<b>Yes</b>
Have the lateral and vertical extents of contamination been fully delineated	<b>Yes</b>
Was this release entirely contained within a lined containment area	<b>No</b>
All areas reasonably needed for production or subsequent drilling operations have been stabilized, returned to the sites existing grade, and have a soil cover that prevents ponding of water, minimizing dust and erosion	<b>Yes</b>
What was the total surface area (in square feet) remediated	<b>6600</b>
What was the total volume (cubic yards) remediated	<b>245</b>
All areas not reasonably needed for production or subsequent drilling operations have been reclaimed to contain a minimum of four feet of non-waste contain earthen material with concentrations less than 600 mg/kg chlorides, 100 mg/kg TPH, 50 mg/kg BTEX, and 10 mg/kg Benzene	<b>Yes</b>
What was the total surface area (in square feet) reclaimed	<b>6600</b>
What was the total volume (in cubic yards) reclaimed	<b>245</b>
Summarize any additional remediation activities not included by answers (above)	This site is listed on the Agreed Compliance Order of 4/5/19. This site had previously been remediated but apparently no paperwork exists on the NMOCD website for closure verification. Therefore, OXY is submitting documentation that verifies remediation was conducted and completed. Confirmation sampling was conducted utilizing a 200 square foot basis. OXY is requesting closure of this site

The responsible party must attach information demonstrating they have complied with all applicable closure requirements and any conditions or directives of the OCD. This demonstration should be in the form of a comprehensive report (in .pdf format) including a scaled site map, sampling diagrams, relevant field notes, photographs of any excavation prior to backfilling, laboratory data including chain of custody documents of final sampling, and a narrative of the remedial activities. Refer to 19.15.29.12 NMAC.

I hereby certify that the information given above is true and complete to the best of my knowledge and understand that pursuant to OCD rules and regulations all operators are required to report and/or file certain release notifications and perform corrective actions for releases which may endanger public health or the environment. The acceptance of a C-141 report by the OCD does not relieve the operator of liability should their operations have failed to adequately investigate and remediate contamination that pose a threat to groundwater, surface water, human health or the environment. In addition, OCD acceptance of a C-141 report does not relieve the operator of responsibility for compliance with any other federal, state, or local laws and/or regulations. The responsible party acknowledges they must substantially restore, reclaim, and re-vegetate the impacted surface area to the conditions that existed prior to the release or their final land use in accordance with 19.15.29.13 NMAC including notification to the OCD when reclamation and re-vegetation are complete.

I hereby agree and sign off to the above statement	Name: Wade Dittrich Title: Environmental Coordinator Email: wade_dittrich@oxy.com Date: 03/22/2024
--	---

**District I**  
1625 N. French Dr., Hobbs, NM 88240  
Phone:(575) 393-6161 Fax:(575) 393-0720  
**District II**  
811 S. First St., Artesia, NM 88210  
Phone:(575) 748-1283 Fax:(575) 748-9720  
**District III**  
1000 Rio Brazos Rd., Aztec, NM 87410  
Phone:(505) 334-6178 Fax:(505) 334-6170  
**District IV**  
1220 S. St Francis Dr., Santa Fe, NM 87505  
Phone:(505) 476-3470 Fax:(505) 476-3462

State of New Mexico  
Energy, Minerals and Natural Resources  
Oil Conservation Division  
1220 S. St Francis Dr.  
Santa Fe, NM 87505

QUESTIONS, Page 7  
  
Action 325886

QUESTIONS (continued)

Operator:  OXY USA INC P.O. Box 4294 Houston, TX 772104294	OGRID:	16696
	Action Number:	325886
	Action Type:	[C-141] Remediation Closure Request C-141 (C-141-v-Closure)

QUESTIONS

Reclamation Report	
Only answer the questions in this group if all reclamation steps have been completed.	
Requesting a reclamation approval with this submission	No

**District I**  
1625 N. French Dr., Hobbs, NM 88240  
Phone:(575) 393-6161 Fax:(575) 393-0720  
**District II**  
811 S. First St., Artesia, NM 88210  
Phone:(575) 748-1283 Fax:(575) 748-9720  
**District III**  
1000 Rio Brazos Rd., Aztec, NM 87410  
Phone:(505) 334-6178 Fax:(505) 334-6170  
**District IV**  
1220 S. St Francis Dr., Santa Fe, NM 87505  
Phone:(505) 476-3470 Fax:(505) 476-3462

**State of New Mexico**  
**Energy, Minerals and Natural Resources**  
**Oil Conservation Division**  
**1220 S. St Francis Dr.**  
**Santa Fe, NM 87505**

CONDITIONS  
  
Action 325886

CONDITIONS

Operator: OXY USA INC P.O. Box 4294 Houston, TX 772104294	OGRID:
	16696
	Action Number:
	325886
Action Type:	
[C-141] Remediation Closure Request C-141 (C-141-v-Closure)	

CONDITIONS

Created By	Condition	Condition Date
crystal.walker	None	3/25/2024