



February 21, 2024

**New Mexico Oil Conservation Division**

New Mexico Energy, Minerals, and Natural Resources Department  
1220 South St. Francis Drive  
Santa Fe, New Mexico 87505

**Re: Closure Request  
Mesa B 22-25 Tank Battery (Mesa B East)  
Incident Number nAPP2209078912  
Lea County, New Mexico**

To Whom It May Concern:

Ensolum, LLC (Ensolum), on behalf of BTA Oil Producers, LLC (BTA), has prepared this *Closure Request* to document assessment, delineation, excavation, and soil sampling activities performed at the Mesa B 22-25 Tank Battery (Mesa B East) (Site). The purpose of the Site activities was to assess the presence or absence of impacts to soil resulting from a historical release of crude oil at the Site. Based on field observations, field screening activities, and soil sample laboratory analytical results, BTA is submitting this *Closure Report*, describing Site assessment, delineation, and excavation activities that have occurred and requesting closure for Incident Number nAPP2209078912.

**SITE DESCRIPTION AND RELEASE SUMMARY**

The Site is located in Unit A, Section 7, Township 26 South, Range 33 East, in Lea County, New Mexico (32.05980°, -103.60435°) and is associated with oil and gas exploration and production operations on Federal Land managed by the Bureau of Land Management (BLM).

On March 31, 2022, a transfer pump was left on at the tank battery causing fluid to be pushed to the flare and igniting. Approximately 330 barrels (bbls) of crude oil were released within the earthen berm and overflowed onto the surrounding well pad and pasture area. A vacuum truck was dispatched to the Site to recover free-standing fluids; approximately 130 bbls of crude oil were recovered. BTA reported the release to the New Mexico Oil Conservation Division (NMOCD) on a Release Notification Form C-141 (Form C-141) on April 13, 2022. The release was assigned Incident Number nAPP2209078912.

**SITE CHARACTERIZATION AND CLOSURE CRITERIA**

The Site was characterized to assess the applicability of Table I, Closure Criteria for Soils Impacted by a Release, of Title 19, Chapter 15, Part 29 (19.15.29) of the New Mexico Administrative Code (NMAC). Results from the characterization desktop review are presented on page 3 of the Form C-141, Site Assessment/Characterization. Potential Site receptors are identified on Figure 1.

Depth to groundwater at the Site is estimated to be between 51 feet to 100 feet below ground surface (bgs) based on the nearest groundwater well data. The closest permitted groundwater well with depth to groundwater data is New Mexico Office of the State Engineer (NMOSE) well C-4547 POD1 (MW-1), located approximately 0.38 miles south of the Site. The groundwater well has a reported depth to

BTA Oil Producers, LLC  
Closure Request  
Mesa B 22-25 Tank Battery (Mesa B East)

groundwater of 89 feet bgs and a total depth of 112 feet bgs. All wells used for depth to groundwater determination are depicted on Figure 1 and the associated well records are included in Appendix A.

The closest continuously flowing or significant watercourse to the Site is a riverine, located approximately 702 feet east of the Site. The Site is greater than 200 feet from a lakebed, sinkhole, or playa lake and greater than 300 feet from an occupied residence, school, hospital, institution, church, or wetland. The Site is greater than 1,000 feet to a freshwater well or spring and is not within a 100-year floodplain or overlying a subsurface mine. The Site is not underlain by unstable geology (medium potential karst designation area). Site receptors are identified on Figure 1.

Based on the results of the Site Characterization, the following NMOCD Table I Closure Criteria (Closure Criteria) apply:

- Benzene: 10 milligrams per kilogram (mg/kg)
- Benzene, toluene, ethylbenzene, and total xylenes (BTEX): 50 mg/kg
- Total petroleum hydrocarbons (TPH)-gasoline range organics (GRO) and TPH-diesel range organics (DRO): 1,000 mg/kg
- TPH: 2,500 mg/kg
- Chloride: 10,000 mg/kg

## SITE ASSESSMENT ACTIVITIES AND LABORATORY ANALYTICAL RESULTS

On August 25, 2023, Ensolum personnel visited the Site to evaluate the release extent based on information provided on the Form C-141 and visual observations. Fourteen assessment soil samples (SS01 through SS14) were collected within and around the release area, at a depth of approximately 0.5 feet bgs, to assess for the presence or absence of impacted soil resulting from the crude oil release. The soil samples were field screened for volatile organic compounds (VOCs) utilizing a calibrated photoionization detector (PID) and chloride using Hach® chloride QuanTab® test strips. The soil sample locations were mapped utilizing a handheld Global Positioning System (GPS) unit and are depicted on Figure 2. Photographic documentation was completed during the Site visit and a photographic log is included as Appendix B.

The soil samples were placed directly into pre-cleaned glass jars, labeled with the location, date, time, sampler name, method of analysis, and immediately placed on ice. The soil samples were transported under strict chain-of-custody procedures to Cardinal Laboratories (Cardinal) in Hobbs, New Mexico, for analysis of the following chemicals of concern (COCs): BTEX following United States Environmental Protection Agency (EPA) Method 8021B; TPH- GRO, TPH- DRO, and TPH-oil range organics (ORO) following EPA Method 8015M/D; and chloride following EPA Method SM4500.

Laboratory analytical results for assessment soil sample SS07 through SS14, collected within the release area, indicated all COC concentrations were compliant with the most stringent Table I Closure Criteria. Laboratory analytical results for assessment soil samples SS01 through SS06, collected within the release area, indicated TPH concentrations exceeded the Closure Criteria at the ground surface. Vertical delineation activities and excavation activities appeared warranted to determine the depth of impacts and to address the elevated TPH concentrations.

## DELINEATION ACTIVITIES AND LABORATORY ANALYTICAL RESULTS

On October 5, 2023, and November 13, 2023, Ensolum personnel returned to the Site to complete vertical delineation activities to determine the depth of impacts identified during the initial Site assessment. Boreholes were advanced via hand auger to further confirm the absence of impacted soil

BTA Oil Producers, LLC  
Closure Request  
Mesa B 22-25 Tank Battery (Mesa B East)

in the soil sample locations of SS07 through SS10, SS15, and SS16, which were located within the presumed release extent. Delineation soil samples SS07A through SS10A, SS15A and SS16A were collected at a depth of 2 feet bgs. Additionally, soil samples SS17 through SS21 were collected within and around the release area, at a depth of approximately 0.5 feet bgs, to further assess for the presence or absence of impacted soil. Boreholes (BH01 through BH04) were advanced via hand auger within the inferred release extent to assess the vertical extent of the release. The boreholes were advanced to depths ranging from 1.5 feet to 3 feet bgs. The delineation soil samples were field screened for VOCs and chloride. Field screening results and observations were logged on lithologic/soil sampling logs, which are included in Appendix C. The delineation soil samples were collected, handled, and analyzed following the same procedures previously described. The delineation soil sample locations were mapped utilizing a handheld GPS unit and are depicted on Figure 2. Photographic documentation was completed during the Site visit and a photographic log is included in Appendix B.

Laboratory analytical results for delineation soil samples SS07A through SS10A, SS15A, and SS16A indicated all COC concentrations were compliant with the most stringent Table I Closure Criteria. Laboratory analytical results for soil sample SS17 indicated TPH concentrations exceeded the Site Closure Criteria. Laboratory analytical results for soil samples SS18 through SS21 indicated all COC concentrations were compliant with the most stringent Table I Closure Criteria. Laboratory analytical results for BH01, collected at depths ranging from 1-foot to 2-feet bgs, indicated TPH concentrations exceeded the Site Closure Criteria. Laboratory analytical results for boreholes BH02 and BH03, collected at depths ranging from 1-foot to 1.5 feet bgs, indicated all COC concentrations were compliant with the most stringent Table I Closure Criteria. Laboratory analytical results for borehole BH04, collected at 1-foot bgs, indicated TPH concentrations exceeded the Site Closure Criteria but terminal BH04A, collected at 3 feet bgs, indicated all COC concentrations were compliant with the most stringent Table I Closure Criteria. Based on laboratory analytical results, excavation activities were warranted.

## EXCAVATION ACTIVITIES AND LABORATORY ANALYTICAL RESULTS

Between December 13, 2023, and February 9, 2024, Ensolum personnel were at the Site to oversee excavation activities based on laboratory analytical results for assessment and delineation activities. Excavation activities were performed utilizing a hydrovac and back-hoe. To direct excavation activities, soil was screened for VOCs and chloride. The excavation was completed to depths ranging from 1-foot to 3 feet bgs. Photographic documentation of the excavation activities is included in Appendix B.

Following removal of impacted soil, 5-point composite soil samples were collected every 200 square feet from the floor and sidewall of the excavation extents. The 5-point composite samples were collected by placing five equivalent aliquots of soil into a 1-gallon, resealable plastic bag and homogenizing the samples by thoroughly mixing. Confirmation soil samples FS01 through FS20 were collected from the floor of the excavation at depths ranging from 1-foot to 3 feet bgs. Confirmation soil samples SW01 through SW10 were collected from the sidewalls of the excavation at depths ranging from the ground surface to 3 feet bgs. The excavation soil samples were collected, handled, and analyzed following the same procedures as described above.

Laboratory analytical results for the excavation soil samples FS01 through FS20, SW01, SW02, and SW04 through SW10 indicated all COC concentrations were compliant with the Site Closure Criteria. Laboratory analytical results for sidewall soil sample SW03 indicated TPH concentrations exceeded the Site Closure Criteria. Additional soil was removed in the vicinity and subsequent soil sample SW11 was collected from the sidewall of the excavation at depths ranging from the ground surface to 3 feet bgs. Laboratory analytical results for SW11 indicated all COC concentrations were compliant with the Site Closure Criteria. The excavation extent and excavation soil sample locations are presented on Figure 3. Laboratory analytical results are summarized in Table 1 and laboratory analytical reports are included as Appendix D.

BTA Oil Producers, LLC  
Closure Request  
Mesa B 22-25 Tank Battery (Mesa B East)

The excavation area measured approximately 3,813 square feet. A total of approximately 423 cubic yards of impacted soil were removed during the excavation activities. The impacted soil was transported and properly disposed of at the OWL Landfill Services, LLC in Jal, New Mexico.

## CLOSURE REQUEST

Site assessment, delineation, and excavation activities were conducted at the Site to assess for the presence or absence of impacted soil resulting from the March 2022, release of crude oil. Laboratory analytical results for the delineation soil samples indicated elevated TPH concentrations were present within the top 3 feet bgs of the release and the release was laterally and vertically delineated to the most stringent Table I Closure Criteria. All excavation soil samples collected from the final excavation extent indicated all COC concentrations were compliant with the Site Closure Criteria. Based on the soil sample analytical results, no further remediation was required.

Excavation of impacted soil has mitigated impacts at this Site. BTA believes the remedial actions completed are protective of human health, the environment, and groundwater. As such, BTA respectfully requests closure for Incident Number nAPP2209078912. Notifications submitted to the NMOCD are included in Appendix E and the final Form C-141 is included in Appendix F.

If you have any questions or comments, please contact Ms. Tacoma Morrissey at (337) 257-8307 or [tmorrissey@ensolum.com](mailto:tmorrissey@ensolum.com).

Sincerely,  
**Ensolum, LLC**



Meredith Roberts  
Field Geologist



Daniel R. Moir, PG  
Senior Managing Geologist

cc: Kelton Beaird, BTA  
Bureau of Land Management

### Appendices:

Figure 1	Site Receptor Map
Figure 2	Assessment Soil Sample Locations
Figure 3	Excavation Soil Sample Locations
Table 1	Soil Sample Analytical Results
Appendix A	Referenced Well Records
Appendix B	Photographic Log
Appendix C	Lithologic/Soil Sampling Logs
Appendix D	Laboratory Analytical Reports & Chain-of-Custody Documentation
Appendix E	NMOCD Notifications
Appendix F	Final C-141





FIGURES

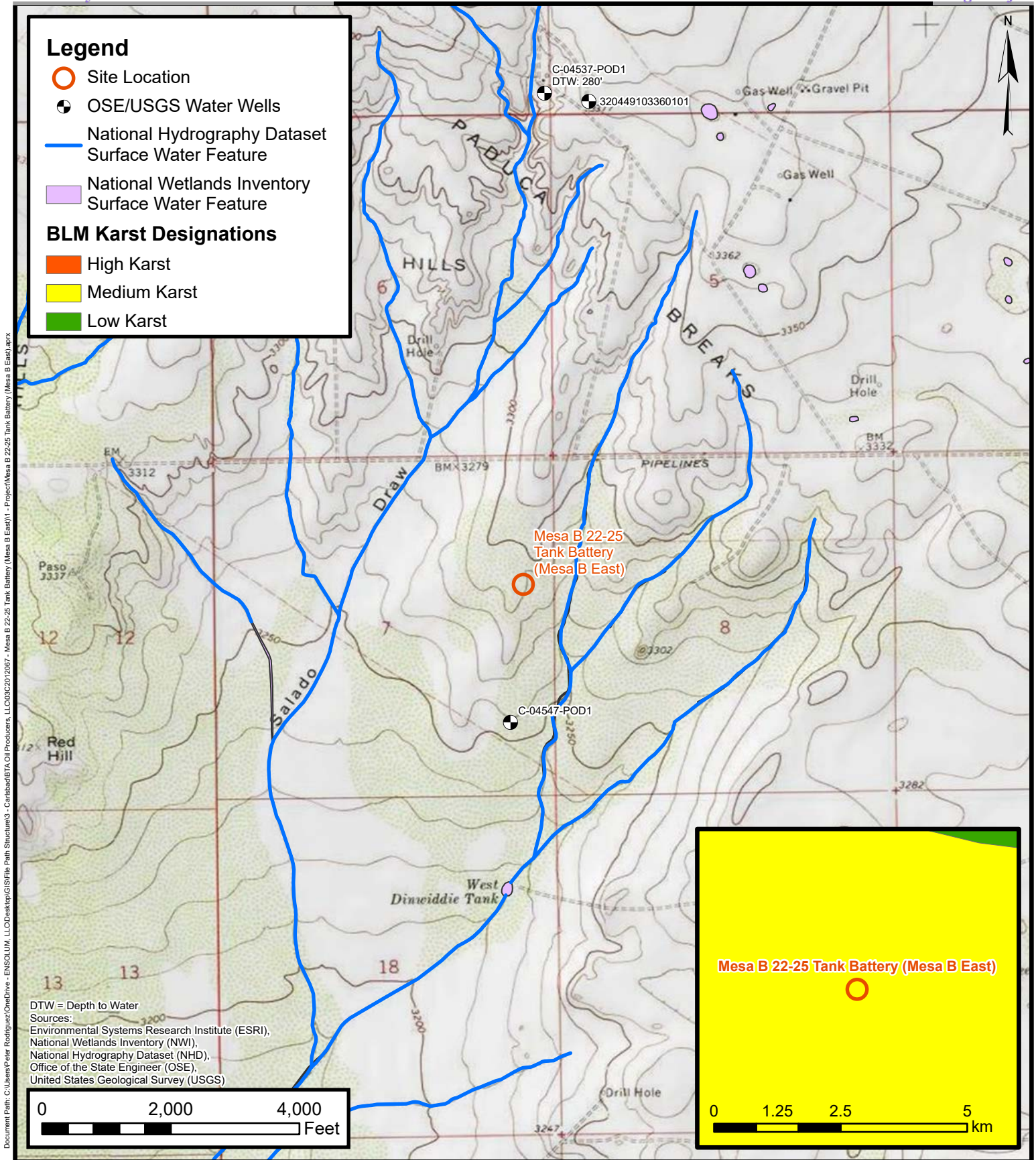

## Site Receptor Map

BTA Oil Producers, LLC  
Mesa B 22-25 Tank Battery (Mesa B East)  
Incident Number: nAPP2209078912  
Unit A, Section 7, T26S, Range 33E  
Lea County, New Mexico

FIGURE

1

**ENSOLUM**  
Environmental, Engineering and  
Hydrogeologic Consultants



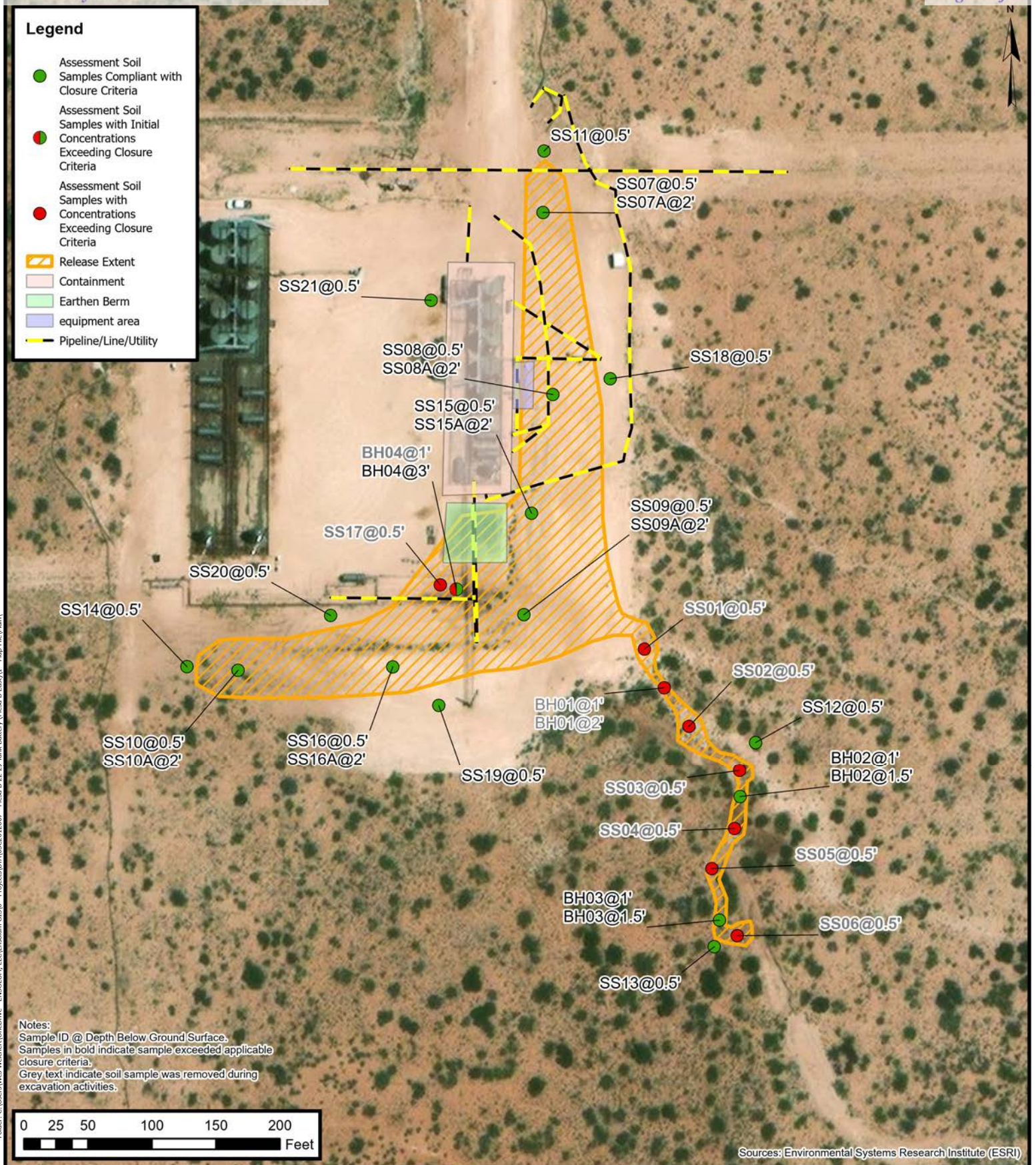

## Assessment Soil Sample Locations

BTA Oil Producers, LLC  
 Mesa B 22-25 Tank Battery (Mesa B East)  
 Incident Number: nAPP2209078912  
 Unit A, Section 7, T26S, R33E  
 Eddy Co, New Mexico, United States

FIGURE

2



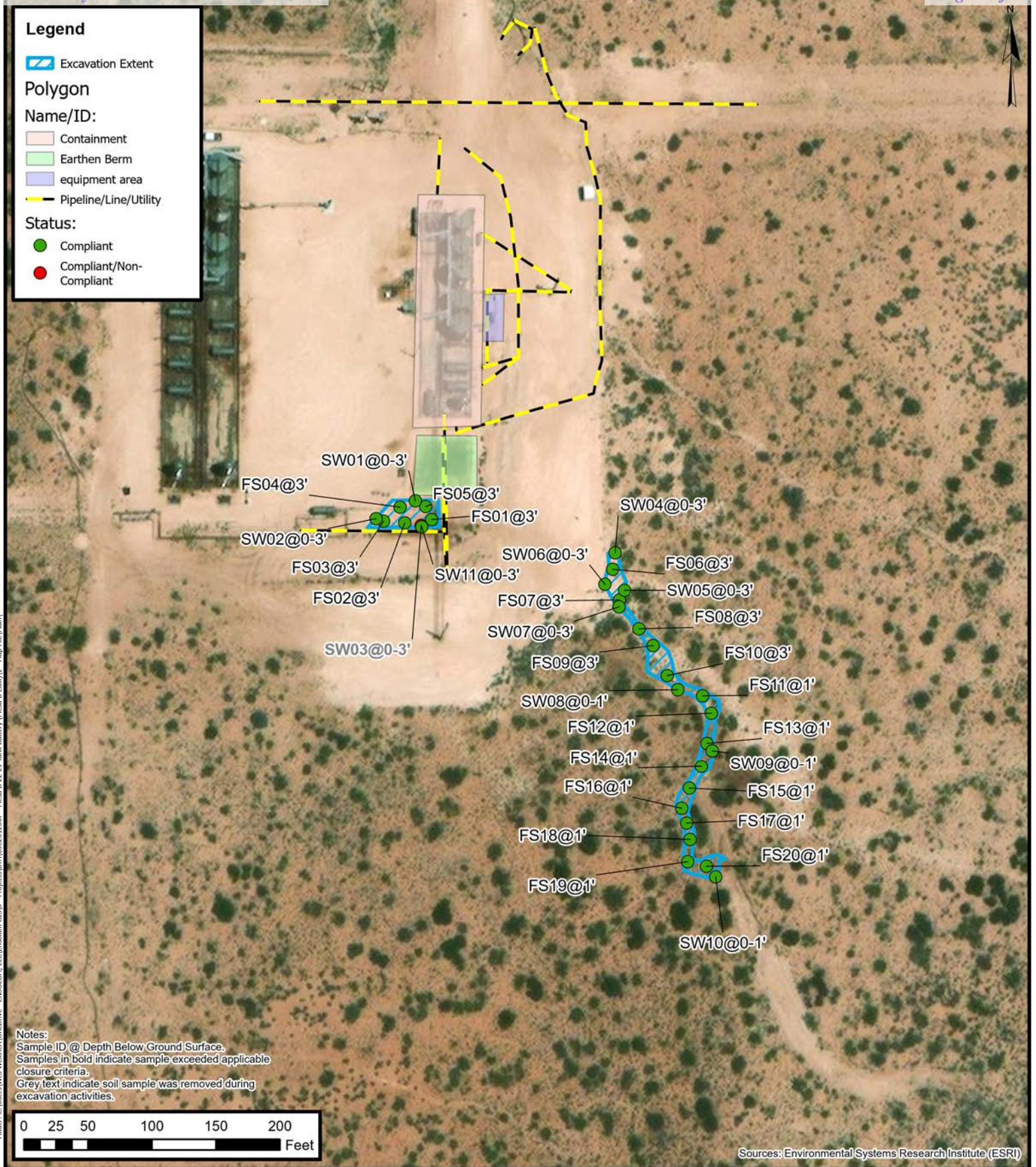

## Excavation Soil Sample Locations

BTA Oil Producers, LLC  
 Mesa B 22-25 Tank Battery (Mesa B East)  
 Incident Number: nAPP2209078912  
 Unit A, Section 7, T26S, R33E  
 Eddy Co, New Mexico, United States

FIGURE

3



TABLES



**TABLE 1**  
**SOIL SAMPLE ANALYTICAL RESULTS**  
**Mesa B 22-25 Tank Battery (Mesa B East)**  
**BTA Oil Producers, LLC**  
**Lea County, New Mexico**

Sample I.D.	Sample Date	Sample Depth (feet bgs)	Benzene (mg/kg)	Total BTEX (mg/kg)	TPH GRO (mg/kg)	TPH DRO (mg/kg)	TPH ORO (mg/kg)	GRO+DRO (mg/kg)	Total TPH (mg/kg)	Chloride (mg/kg)
NMOCD Table I Closure Criteria (NMAC 19.15.29)			10	50	NE	NE	NE	1,000	2,500	10,000
Assessment Soil Samples										
SS01*	08/25/2023	0.5	<0.050	1.66	83.9	9,830	1,230	9,914	11,144	192
SS02*	08/25/2023	0.5	<0.050	0.899	61.0	6,430	878	6,491	7,369	64.0
SS03*	08/25/2023	0.5	<0.050	2.70	166	10,300	1,110	10,466	11,576	80.0
SS04*	08/25/2023	0.5	<0.100	<0.600	<100	11,100	2,560	11,100	13,660	16.0
SS05*	08/25/2023	0.5	<0.100	<0.600	<100	10,800	2,430	10,800	13,230	32.0
SS06*	08/25/2023	0.5	<0.050	1.07	108	9,660	1,030	9,768	10,798	32.0
SS07	08/25/2023	0.5	<0.050	<0.300	<10.0	<10.0	<10.0	<10.0	<10.0	32.0
SS07A	11/13/2023	2	<0.050	<0.300	<10.0	<10.0	<10.0	<10.0	<10.0	<16.0
SS08	08/25/2023	0.5	<0.050	<0.300	<10.0	<10.0	<10.0	<10.0	<10.0	32.0
SS08A	11/13/2023	2	<0.050	<0.300	<10.0	<10.0	<10.0	<10.0	<10.0	144
SS09	08/25/2023	0.5	<0.050	<0.300	<10.0	31.9	<10.0	31.9	31.9	179
SS09A	11/13/2023	2	<0.050	<0.300	<10.0	<10.0	<10.0	<10.0	<10.0	48.0
SS10	08/25/2023	0.5	<0.050	<0.300	<10.0	<10.0	<10.0	<10.0	<10.0	32.0
SS10A	11/13/2023	2	<0.050	<0.300	<10.0	<10.0	<10.0	<10.0	<10.0	32.0
SS11	08/25/2023	0.5	<0.050	<0.300	<10.0	<10.0	<10.0	<10.0	<10.0	32.0
SS12*	08/25/2023	0.5	<0.050	<0.300	<10.0	<10.0	<10.0	<10.0	<10.0	<16.0
SS13*	08/25/2023	0.5	<0.050	<0.300	<10.0	<10.0	<10.0	<10.0	<10.0	<16.0
SS14*	08/25/2023	0.5	<0.050	<0.300	<10.0	<10.0	<10.0	<10.0	<10.0	<16.0
SS15	10/05/2023	0.5	<0.050	<0.300	<10.0	27.2	<10.0	27.2	27.2	48.0
SS15A	11/13/2023	2	<0.050	<0.300	<10.0	<10.0	<10.0	<10.0	<10.0	32.0
SS16*	10/05/2023	0.5	<0.050	<0.300	<10.0	13.9	<10	13.9	13.9	48.0
SS16A*	11/13/2023	2	<0.050	<0.300	<10.0	<10.0	<10.0	<10.0	<10.0	16.0
SS17	10/05/2023	0.5	<0.050	0.311	314	27,600	4,500	27,914	32,414	48.0
SS18	11/13/2023	0.5	<0.050	<0.300	<10.0	<10.0	<10.0	<10.0	<10.0	48.0
SS19	11/13/2023	0.5	<0.050	<0.300	<10.0	<10.0	<10.0	<10.0	<10.0	16.0
SS20	11/13/2023	0.5	<0.050	<0.300	<10.0	<10.0	<10.0	<10.0	<10.0	16.0
SS21	11/13/2023	0.5	<0.050	<0.300	<10.0	<10.0	<10.0	<10.0	<10.0	<16.0

**TABLE 1**  
**SOIL SAMPLE ANALYTICAL RESULTS**  
**Mesa B 22-25 Tank Battery (Mesa B East)**  
**BTA Oil Producers, LLC**  
**Lea County, New Mexico**

Sample I.D.	Sample Date	Sample Depth (feet bgs)	Benzene (mg/kg)	Total BTEX (mg/kg)	TPH GRO (mg/kg)	TPH DRO (mg/kg)	TPH ORO (mg/kg)	GRO+DRO (mg/kg)	Total TPH (mg/kg)	Chloride (mg/kg)
NMOCD Table I Closure Criteria (NMAC 19.15.29)			10	50	NE	NE	NE	1,000	2,500	10,000
Delineation Soil Samples										
BH01	10/05/2023	1	<0.050	<0.300	30.0	4,030	747	4,060	4,807	16.0
BH01A	10/05/2023	2	<0.050	<0.300	<10.0	871	217	871	1,088	64.0
BH02	10/05/2023	1	<0.050	<0.300	<10.0	<10.0	<10.0	<10.0	<10.0	16.0
BH02A	10/05/2023	1.5	<0.050	<0.300	<10.0	<10.0	<10.0	<10.0	<10.0	<16.0
BH03	10/05/2023	1	<0.050	<0.300	<10.0	<10.0	<10.0	<10.0	<10.0	<16.0
BH03A	10/05/2023	1.5	<0.050	<0.300	<10.0	<10.0	<10.0	<10.0	<10.0	<16.0
BH04	11/13/2023	1	<0.050	<0.300	146	2,560	345	2,905	3,051	<16.0
BH04A	11/13/2023	3	<0.050	<0.300	<10.0	<10.0	<10.0	<10.0	<10.0	<16.0
Excavation Floor Soil Samples										
FS01	12/28/2023	3	<0.050	<0.300	<10.0	392	103	392	495	<16.0
FS02	12/28/2023	3	<0.050	<0.300	<10.0	397	81.7	397	479	<16.0
FS03	12/28/2023	3	<0.050	<0.300	<10.0	521	117	521	638	<16.0
FS04	12/28/2023	3	<0.050	<0.300	<10.0	<10.0	<10.0	<10.0	<10.0	<16.0
FS05	12/28/2023	3	<0.050	<0.300	<10.0	45.6	<10.0	45.6	45.6	32.0
FS06	01/16/2024	3	<0.050	<0.300	<10.0	<10.0	<10.0	<10.0	<10.0	96.0
FS07	01/16/2024	3	<0.050	<0.300	<10.0	<10.0	<10.0	<10.0	<10.0	128
FS08	01/16/2024	3	<0.050	<0.300	<10.0	<10.0	<10.0	<10.0	<10.0	128
FS09	01/16/2024	3	<0.050	<0.300	<10.0	<10.0	<10.0	<10.0	<10.0	144
FS10	01/16/2024	3	<0.050	<0.300	<10.0	<10.0	<10.0	<10.0	<10.0	128
FS11	01/16/2024	1	<0.050	<0.300	<10.0	<10.0	<10.0	<10.0	<10.0	112
FS12	01/16/2024	1	<0.050	<0.300	13.0	<10.0	<10.0	13.0	13.0	112
FS13	01/16/2024	1	<0.050	<0.300	<10.0	<10.0	<10.0	<10.0	<10.0	128
FS14	01/16/2024	1	<0.050	<0.300	<10.0	<10.0	<10.0	<10.0	<10.0	112
FS15	01/16/2024	1	<0.050	<0.300	<10.0	<10.0	<10.0	<10.0	<10.0	48.0
FS16	01/16/2024	1	<0.050	<0.300	<10.0	<10.0	<10.0	<10.0	<10.0	32.0
FS17	01/16/2024	1	<0.050	<0.300	<10.0	<10.0	<10.0	<10.0	<10.0	16.0
FS18	01/16/2024	1	<0.050	<0.300	<10.0	<10.0	<10.0	<10.0	<10.0	32.0
FS19	01/16/2024	1	<0.050	<0.300	<10.0	<10.0	<10.0	<10.0	<10.0	32.0
FS20	01/16/2024	1	<0.050	<0.300	<10.0	<10.0	<10.0	<10.0	<10.0	32.0

**TABLE 1**  
**SOIL SAMPLE ANALYTICAL RESULTS**  
**Mesa B 22-25 Tank Battery (Mesa B East)**  
**BTA Oil Producers, LLC**  
**Lea County, New Mexico**

Sample I.D.	Sample Date	Sample Depth (feet bgs)	Benzene (mg/kg)	Total BTEX (mg/kg)	TPH GRO (mg/kg)	TPH DRO (mg/kg)	TPH ORO (mg/kg)	GRO+DRO (mg/kg)	Total TPH (mg/kg)	Chloride (mg/kg)
NMOCD Table I Closure Criteria (NMAC 19.15.29)			10	50	NE	NE	NE	1,000	2,500	10,000
Excavation Sidewall Soil Samples										
SW01	12/28/2023	0 - 3	<0.050	<0.300	<10.0	<10.0	<10.0	<10.0	<10.0	48.0
SW02	12/28/2023	0 - 3	<0.050	<0.300	<10.0	55.2	<10.0	55.2	55.2	<16.0
SW03	12/28/2023	0 - 3	<0.050	<0.300	28.3	1,880	487	1,908	2,395	<16.0
SW04	01/16/2024	0 - 3	<0.050	<0.300	<10.0	<10.0	<10.0	<10.0	<10.0	128
SW05	01/16/2024	0 - 3	<0.050	<0.300	<10.0	<10.0	<10.0	<10.0	<10.0	160
SW06	01/16/2024	0 - 3	<0.050	<0.300	<10.0	<10.0	<10.0	<10.0	<10.0	128
SW07	01/16/2024	0 - 3	<0.050	<0.300	<10.0	<10.0	<10.0	<10.0	<10.0	32.0
SW08	01/16/2024	0 - 1	<0.050	<0.300	<10.0	<10.0	<10.0	<10.0	<10.0	32.0
SW09	01/16/2024	0 - 1	<0.050	<0.300	<10.0	<10.0	<10.0	<10.0	<10.0	16.0
SW10	01/16/2024	0 - 1	<0.050	<0.300	<10.0	<10.0	<10.0	<10.0	<10.0	32.0
SW11	02/09/2024	0 - 3	<0.050	<0.300	<10.0	<10.0	<10.0	<10.0	<10.0	<16.0

## Notes:

bgs: below ground surface

mg/kg: milligrams per kilogram

NMOCD: New Mexico Oil Conservation Division

NE: Not Established

BTEX: Benzene, Toluene, Ethylbenzene, and Xylenes

Concentrations in **bold** exceed the NMOCD Table I Closure Criteria or reclamation standard where applicable.

GRO: Gasoline Range Organics

DRO: Diesel Range Organics

ORO: Oil Range Organics

TPH: Total Petroleum Hydrocarbon

**Grey** texts indicates sample that has been excavated.



## APPENDIX A

### Referenced Well Records

---



# WELL RECORD & LOG

OFFICE OF THE STATE ENGINEER

[www.ose.state.nm.us](http://www.ose.state.nm.us)

OSE DTI AUG 2 2021 PM4:44

1. GENERAL AND WELL LOCATION	OSE POD NO. (WELL NO.) POD1 (MW-1)		WELL TAG ID NO. n/a		OSE FILE NO(S). C-4547			
	WELL OWNER NAME(S) BTA Oil Producers				PHONE (OPTIONAL)			
	WELL OWNER MAILING ADDRESS 104 S. Pecos St.				CITY Midland	STATE TX	ZIP 79701	
	WELL LOCATION (FROM GPS)	DEGREES 32	MINUTES 3	SECONDS 14.34	N	* ACCURACY REQUIRED: ONE TENTH OF A SECOND		
		LONGITUDE 103	36	16.96	W	* DATUM REQUIRED: WGS 84		
DESCRIPTION RELATING WELL LOCATION TO STREET ADDRESS AND COMMON LANDMARKS - PLSS (SECTION, TOWNSHIP, RANGE) WHERE AVAILABLE NE SE SE Sec. 07 T26S R33E								
2. DRILLING & CASING INFORMATION	LICENSE NO. 1249		NAME OF LICENSED DRILLER Jackie D. Atkins			NAME OF WELL DRILLING COMPANY Atkins Engineering Associates, Inc.		
	DRILLING STARTED 07/15/2021		DRILLING ENDED 07/15/2021		DEPTH OF COMPLETED WELL (FT) temporary well material	BORE HOLE DEPTH (FT) 112	DEPTH WATER FIRST ENCOUNTERED (FT) unknown	
	COMPLETED WELL IS: <input type="checkbox"/> ARTESIAN <input type="checkbox"/> DRY HOLE <input checked="" type="checkbox"/> SHALLOW (UNCONFINED)					STATIC WATER LEVEL IN COMPLETED WELL (FT) 89.5		
	DRILLING FLUID: <input checked="" type="checkbox"/> AIR <input type="checkbox"/> MUD ADDITIVES - SPECIFY:							
	DRILLING METHOD: <input type="checkbox"/> ROTARY <input type="checkbox"/> HAMMER <input type="checkbox"/> CABLE TOOL <input checked="" type="checkbox"/> OTHER - SPECIFY: Hollow Stem Auger							
	DEPTH (feet bgl)		BORE HOLE DIAM (inches)	CASING MATERIAL AND/OR GRADE (include each casing string, and note sections of screen)	CASING CONNECTION TYPE (add coupling diameter)	CASING INSIDE DIAM. (inches)	CASING WALL THICKNESS (inches)	SLOT SIZE (inches)
	FROM	TO						
	0	21	±8.5	Boring- HSA	--	--	--	--
	21	112	±3.5	Boring- Air Rotary	--	--	--	--
3. ANNULAR MATERIAL	DEPTH (feet bgl)		BORE HOLE DIAM. (inches)	LIST ANNULAR SEAL MATERIAL AND GRAVEL PACK SIZE-RANGE BY INTERVAL	AMOUNT (cubic feet)	METHOD OF PLACEMENT		
	FROM	TO						

FOR OSE INTERNAL USE

WR-20 WELL RECORD & LOG (Version 06/30/17)

FILE NO. C-4547	POD NO. 1	TRN NO. 698291
LOCATION 26S-33E-07 4-4-2	WELL TAG ID NO. NA	PAGE 1 OF 2



DSE DTI AUG 2 2021 PM4:44

4. HYDROGEOLOGIC LOG OF WELL	DEPTH (feet bgl)		THICKNESS (feet)	COLOR AND TYPE OF MATERIAL ENCOUNTERED - INCLUDE WATER-BEARING CAVITIES OR FRACTURE ZONES (attach supplemental sheets to fully describe all units)	WATER BEARING? (YES / NO)	ESTIMATED YIELD FOR WATER-BEARING ZONES (gpm)
	FROM	TO				
	0	4	4	Caliche, Consolidated, White	Y    ✓ N	
	4	44	40	Sand, Fine-grained, poorly graded, with caliche gravel, Redish Brown	Y    ✓ N	
	44	51	7	Clay, Stiff, Dark Brown,	Y    ✓ N	
	51	103	52	Sandstone, Fine-grained, poorly graded, Tan Brown	✓ Y    N	
					Y    N	
					Y    N	
					Y    N	
					Y    N	
					Y    N	
					Y    N	
					Y    N	
					Y    N	
					Y    N	
					Y    N	
					Y    N	
					Y    N	
					Y    N	
					Y    N	
					Y    N	
					Y    N	
METHOD USED TO ESTIMATE YIELD OF WATER-BEARING STRATA:					TOTAL ESTIMATED WELL YIELD (gpm):	
<input type="checkbox"/> PUMP <input type="checkbox"/> AIR LIFT <input type="checkbox"/> BAILER <input type="checkbox"/> OTHER - SPECIFY:					0.00	

5. TEST; RIG SUPERVISION	WELL TEST	TEST RESULTS - ATTACH A COPY OF DATA COLLECTED DURING WELL TESTING, INCLUDING DISCHARGE METHOD, START TIME, END TIME, AND A TABLE SHOWING DISCHARGE AND DRAWDOWN OVER THE TESTING PERIOD.
	MISCELLANEOUS INFORMATION: Temporary well materials removed and the soil boring plugged using tremie pipe to total depth and landed cement slurry of <6.0 gallons of water per 94 lbs sack of Portland TYPE I/II Neat Cement. See attached Plugging Record	
PRINT NAME(S) OF DRILL RIG SUPERVISOR(S) THAT PROVIDED ONSITE SUPERVISION OF WELL CONSTRUCTION OTHER THAN LICENSEE: Shane Eldridge, Cameron Pruitt, Carmelo Trevino		

6. SIGNATURE	THE UNDERSIGNED HEREBY CERTIFIES THAT, TO THE BEST OF HIS OR HER KNOWLEDGE AND BELIEF, THE FOREGOING IS A TRUE AND CORRECT RECORD OF THE ABOVE DESCRIBED HOLE AND THAT HE OR SHE WILL FILE THIS WELL RECORD WITH THE STATE ENGINEER AND THE PERMIT HOLDER WITHIN 30 DAYS AFTER COMPLETION OF WELL DRILLING:	DATE
<div style="display: flex; justify-content: space-between; align-items: flex-end;"> <div style="text-align: center;">             SIGNATURE OF DRILLER / PRINT SIGNEE NAME         </div> <div style="text-align: center;">           Jackie D. Atkins            DATE         </div> </div>		07/29/2021

FOR OSE INTERNAL USE		WR-20 WELL RECORD & LOG (Version 06/30/2017)	
FILE NO. C-4547	POD NO. 1	TRN NO.	
LOCATION 26S-33E-07 4-4-2	WELL TAG ID NO. NA	PAGE 2 OF 2	

# 2021-07-28\_C-4547\_POD1\_OSE\_Well Record and Log\_mesa1-for sign

Final Audit Report

2021-07-29

Created: 2021-07-29

OSE DJT AUG 2 2021 PM4:44

By: Lucas Middleton (lucas@atkinseng.com)

Status: Signed

Transaction ID: CBJCHBCAABAA3aQOFUKeCXoHbozKpK1XeoMdl53lwclm

## "2021-07-28\_C-4547\_POD1\_OSE\_Well Record and Log\_mesa1-for sign" History

 Document created by Lucas Middleton (lucas@atkinseng.com)

2021-07-29 - 8:40:54 PM GMT- IP address: 69.21.248.123

 Document emailed to Jack Atkins (jack@atkinseng.com) for signature

2021-07-29 - 8:41:43 PM GMT

 Email viewed by Jack Atkins (jack@atkinseng.com)

2021-07-29 - 8:43:29 PM GMT- IP address: 64.90.153.232

 Document e-signed by Jack Atkins (jack@atkinseng.com)

Signature Date: 2021-07-29 - 8:44:00 PM GMT - Time Source: server- IP address: 64.90.153.232

 Agreement completed.

2021-07-29 - 8:44:00 PM GMT

Lea County, New Mexico  
Latitude 32°02'45", Longitude 103°33'59" NAD27  
Land-surface elevation 3,291 feet above NAVD88  
This well is completed in the Other aquifers (N9999OTHER) national aquifer.  
This well is completed in the Alluvium, Bolson Deposits and Other Surface  
Deposits (110AVMB) local aquifer.

Output formats

[Table of data](#)

[Tab-separated data](#)

[Graph of data](#)

[Reselect period](#)

Date	Time	<sup>?</sup> Water-level date-time accuracy	<sup>?</sup> Parameter code	Water level, feet below land surface	Water level, feet above specific vertical datum	Referenced vertical datum	<sup>?</sup> Status	<sup>?</sup> Method of measurement	<sup>?</sup> Measuring agency	<sup>?</sup> Source of measurement	<sup>?</sup> Water-level approval status
2001											
2001-02-27		D	62610		3164.98	NGVD29	1	S			A
2001-02-27		D	62611		3166.56	NAVD88	1	S			A
2001-02-27		D	72019	124.44			1	S			A



## APPENDIX B

### Photographic Log

---





# Photographic Log

BTA Oil Producers, LLC

Mesa B 22-25 Tank Battery (Mesa B East)

Incident Number nAPP2209078912



Photograph: 1 Date: 8/25/2023  
Description: Initial assessment activities  
View: West



Photograph: 2 Date: 8/25/2023  
Description: Initial assessment activities  
View: Northwest



Photograph: 3 Date: 10/5/2023  
Description: Delineation activities  
View: Northwest



Photograph: 4 Date: 11/13/2023  
Description: Delineation activities  
View: Southeast





### Photographic Log

BTA Oil Producers, LLC

Mesa B 22-25 Tank Battery (Mesa B East)

Incident Number nAPP2209078912



Photograph: 5 Date: 11/13/2023  
Description: Delineation activities  
View: Southwest



Photograph: 6 Date: 12/28/2023  
Description: Excavation activities  
View: Southwest



Photograph: 7 Date: 1/16/2024  
Description: Excavation activities  
View: Northwest



Photograph: 8 Date: 1/16/2024  
Description: Excavation activities  
View: Southwest





## APPENDIX C

### Lithologic Soil Sampling Logs

---

 <b>ENSOLUM</b>								Sample Name: SS07		Date: 11/13/2023	
								Site Name: Mesa B 22-25 Tank Battery			
								Incident Number: nAPP2209078912			
								Job Number: 03C2012067			
<b>LITHOLOGIC / SOIL SAMPLING LOG</b>								Logged By: J.Falcomata		Method: Hand auger	
Coordinates: (32.060344, -103.604179)								Hole Diameter: 4"		Total Depth: 2'	
Comments: Field screening conducted with HACH Chloride Test Strips and PID for chloride and vapor, respectively. Chloride test performed with 1:4 dilution factor of soil to distilled water. 40% correction factor included.											
Moisture Content	Chloride (ppm)	Vapor (ppm)	Staining	Sample ID	Sample Depth (ft bgs)	Depth (ft bgs)	USCS/Rock Symbol	Lithologic Descriptions			
Dry	<168	0.0	N	-	-	1	SW-SM	SAND (1'): fine to medium grained, trace amounts small gravel, medium brown, non plastic, non cohesive, no odor			
Dry	<168	0.0	N	SS07A	2	2	SW-SM	SAND (2'): SAA			
TD @ 2' bgs											

 <b>ENSOLUM</b>								Sample Name: SS08		Date: 11/13/2023	
								Site Name: Mesa B 22-25 Tank Battery			
								Incident Number: nAPP2209078912			
								Job Number: 03C2012067			
<b>LITHOLOGIC / SOIL SAMPLING LOG</b>								Logged By: J.Falcomata		Method: Hand auger	
Coordinates: (32.059953, -103.604160)								Hole Diameter: 4"		Total Depth: 2'	
Comments: Field screening conducted with HACH Chloride Test Strips and PID for chloride and vapor, respectively. Chloride test performed with 1:4 dilution factor of soil to distilled water. 40% correction factor included.											
Moisture Content	Chloride (ppm)	Vapor (ppm)	Staining	Sample ID	Sample Depth (ft bgs)	Depth (ft bgs)	USCS/Rock Symbol	Lithologic Descriptions			
Dry	515	0.2	N	-	-	1	SW-SM	SAND (1'): fine to medium grained, trace amounts small gravel, medium brown, non plastic, non cohesive, no odor			
Dry	280	0.1	N	SS08A	2	2	SW-SM	SAND (2'): SAA w/ moderate amounts small gravel			
TD @ 2' bgs											
<div style="position: absolute; top: 0; left: 0; right: 0; bottom: 0; border-left: 1px solid black; border-right: 1px solid black; border-bottom: 1px solid black;"></div>											

 <b>ENSOLUM</b>								Sample Name: SS09		Date: 11/13/2023	
								Site Name: Mesa B 22-25 Tank Battery			
								Incident Number: nAPP2209078912			
								Job Number: 03C2012067			
<b>LITHOLOGIC / SOIL SAMPLING LOG</b>								Logged By: J.Falcomata		Method: Hand auger	
Coordinates: (32.059481, -103.604240)								Hole Diameter: 4"		Total Depth: 2'	
Comments: Field screening conducted with HACH Chloride Test Strips and PID for chloride and vapor, respectively. Chloride test performed with 1:4 dilution factor of soil to distilled water. 40% correction factor included.											
Moisture Content	Chloride (ppm)	Vapor (ppm)	Staining	Sample ID	Sample Depth (ft bgs)	Depth (ft bgs)	USCS/Rock Symbol	Lithologic Descriptions			
Dry	<168	0.0	N	-	-	1	SW-SM	SAND (1'): fine to medium grained, medium brown, non plastic, non cohesive, no odor			
Dry	168	0.0	N	SS09A	2	2	SW-SM	SAND (2'): SAA			
TD @ 2' bgs											
<div style="position: absolute; top: 0; left: 0; right: 0; bottom: 0; border-left: 2px solid black; border-right: 2px solid black; border-bottom: 2px solid black;"></div>											





 <b>ENSOLUM</b>								Sample Name: SS10		Date: 11/13/2023	
								Site Name: Mesa B 22-25 Tank Battery			
								Incident Number: nAPP2209078912			
								Job Number: 03C2012067			
<b>LITHOLOGIC / SOIL SAMPLING LOG</b>								Logged By: J.Falcomata		Method: Hand auger	
Coordinates: (32.059370, -103.604963)								Hole Diameter: 4"		Total Depth: 2'	
Comments: Field screening conducted with HACH Chloride Test Strips and PID for chloride and vapor, respectively. Chloride test performed with 1:4 dilution factor of soil to distilled water. 40% correction factor included.											
Moisture Content	Chloride (ppm)	Vapor (ppm)	Staining	Sample ID	Sample Depth (ft bgs)	Depth (ft bgs)	USCS/Rock Symbol	Lithologic Descriptions			
Dry	<168	0.0	N	-	-	1	SW-SM	SAND (1'): fine to medium grained, trace amounts small gravel, medium brown to dark brown, non plastic, non cohesive, no odor			
Dry	<168	0.0	N	SS10A	2	2	SW-SM	SAND (2'): SAA			
TD @ 2' bgs											
<div style="position: absolute; top: 0; left: 0; right: 0; bottom: 0; border-left: 1px solid black; border-right: 1px solid black; border-bottom: 1px solid black;"></div>											

 <b>ENSOLUM</b>								Sample Name: SS15		Date: 11/13/2023	
								Site Name: Mesa B 22-25 Tank Battery			
								Incident Number: nAPP2209078912			
								Job Number: 03C2012067			
<b>LITHOLOGIC / SOIL SAMPLING LOG</b>								Logged By: J.Falcomata		Method: Hand auger	
Coordinates: (32.059699, -103.604218)								Hole Diameter: 4"		Total Depth: 2'	
Comments: Field screening conducted with HACH Chloride Test Strips and PID for chloride and vapor, respectively. Chloride test performed with 1:4 dilution factor of soil to distilled water. 40% correction factor included.											
Moisture Content	Chloride (ppm)	Vapor (ppm)	Staining	Sample ID	Sample Depth (ft bgs)	Depth (ft bgs)	USCS/Rock Symbol	Lithologic Descriptions			
Dry	<168	0.0	N	-	-	1	CCHE	CALICHE (1'): medium to fine grained, moderate amounts of gravel, tan, non plastic, non cohesive, no odor.			
Dry	<168	0.0	N	SS15A	2	2	SW-SM	SAND (2'): fine to medium grained, trace amounts gravel, tan to light brown, non plastic, non cohesive, no odor.			
TD @ 2' bgs											

 <b>ENSOLUM</b>								Sample Name: SS16		Date: 11/13/2023	
								Site Name: Mesa B 22-25 Tank Battery			
								Incident Number: nAPP2209078912			
								Job Number: 03C2012067			
<b>LITHOLOGIC / SOIL SAMPLING LOG</b>								Logged By: J.Falcomata		Method: Hand auger	
Coordinates: (32.059373, -103.604573)								Hole Diameter: 4"		Total Depth: 2'	
Comments: Field screening conducted with HACH Chloride Test Strips and PID for chloride and vapor, respectively. Chloride test performed with 1:4 dilution factor of soil to distilled water. 40% correction factor included.											
Moisture Content	Chloride (ppm)	Vapor (ppm)	Staining	Sample ID	Sample Depth (ft bgs)	Depth (ft bgs)	USCS/Rock Symbol	Lithologic Descriptions			
Dry	<168	0.0	N	-	-	1	CCHE	CALICHE (1'): medium to fine grained, moderate amounts of gravel, tan, non plastic, non cohesive, no odor.			
Dry	<168	0.0	N	SS16A	2	2	SW-SM	SAND (2'): fine to medium grained, trace amounts gravel, tan to light brown, non plastic, non cohesive, no odor.			
TD @ 2' bgs											
<div style="position: absolute; top: 0; left: 0; right: 0; bottom: 0; border-left: 1px solid black; border-right: 1px solid black; border-bottom: 1px solid black;"></div>											

								Sample Name: BH01		Date: 10/5/2023	
								Site Name: Mesa B 22-25 Tank Battery (Mesa B East)			
								Incident Number: nAPP2209078912			
								Job Number: 03C2012067			
<b>LITHOLOGIC / SOIL SAMPLING LOG</b>								Logged By: Peter Van Patten		Method: Hand Auger	
Coordinates: 32.059336, -103.603980								Hole Diameter: 4"		Total Depth: 2"	
Comments: Field screening conducted with HACH Chloride Test Strips and PID for chloride and vapor, respectively. Chloride test performed with 1:4 dilution factor of soil to distilled water. No correction factors included. ND - Non Detect											
Moisture Content	Chloride (ppm)	Vapor (ppm)	Staining	Sample ID	Sample Depth (ft bgs)	Depth (ft bgs)	USCS/Rock Symbol	Lithologic Descriptions			
Wet	ND	22.5	N	BH01	1	1	SP-SM	Sand: brown, medium to fine grain, poorly graded with silt, hydrocarbon odor			
Damp	ND	3.7	N	BH01A	2	2	SP-SM	SAA (same as above) some caliche gravel TD (refusal, caliche bed) at 2 feet bgs.			

								Sample Name: BH02		Date: 10/5/2023	
								Site Name: Mesa B 22-25 Tank Battery (Mesa B East)			
								Incident Number: nAPP2209078912			
								Job Number: 03C2012067			
LITHOLOGIC / SOIL SAMPLING LOG								Logged By: Peter Van Patten		Method: Hand Auger	
Coordinates: 32.058966, -103.603958								Hole Diameter: 4"		Total Depth: 1.5"	
Comments: Field screening conducted with HACH Chloride Test Strips and PID for chloride and vapor, respectively. Chloride test performed with 1:4 dilution factor of soil to distilled water. No correction factors included. ND - Non Detect											
Moisture Content	Chloride (ppm)	Vapor (ppm)	Staining	Sample ID	Sample Depth (ft bgs)	Depth (ft bgs)	USCS/Rock Symbol	Lithologic Descriptions			
Dry	ND	0.1	N	BH02	1	1	SP-SM	Sand: brown, medium to fine grain, poorly graded with silt			
Dry	ND	0.0	N	BH02A	1.5	1.5	SP-SM	SAA (same as above) some caliche gravel TD (refusal, caliche bed) at 1.5 feet bgs.			

								Sample Name: BH03		Date: 10/5/2023	
								Site Name: Mesa B 22-25 Tank Battery (Mesa B East)			
								Incident Number: nAPP2209078912			
								Job Number: 03C2012067			
LITHOLOGIC / SOIL SAMPLING LOG								Logged By: Peter Van Patten		Method: Hand Auger	
Coordinates: 32.058677, -103.603733								Hole Diameter: 4"		Total Depth: 1.5"	
Comments: Field screening conducted with HACH Chloride Test Strips and PID for chloride and vapor, respectively. Chloride test performed with 1:4 dilution factor of soil to distilled water. No correction factors included. ND - Non Detect											
Moisture Content	Chloride (ppm)	Vapor (ppm)	Staining	Sample ID	Sample Depth (ft bgs)	Depth (ft bgs)	USCS/Rock Symbol	Lithologic Descriptions			
Damp	ND	0.0	N	BH03	1	1	SP-SM	Sand: brown, medium to fine grain, poorly graded with silt			
Damp	ND	0.0	N	BH03A	1.5	1.5	SP-SM	SAA (same as above) some caliche gravel TD (refusal, caliche bed) at 1.5 feet bgs.			



 <b>ENSOLUM</b>								Sample Name: BH04		Date: 11/13/2023	
								Site Name: Mesa B 22-25 Tank Battery			
								Incident Number: nAPP2209078912			
								Job Number: 03C2012067			
<b>LITHOLOGIC / SOIL SAMPLING LOG</b>								Logged By: J.Falcomata		Method: Hand auger	
Coordinates: (32.059538, -103.604410)								Hole Diameter: 4"		Total Depth: 2'	
Comments: Field screening conducted with HACH Chloride Test Strips and PID for chloride and vapor, respectively. Chloride test performed with 1:4 dilution factor of soil to distilled water. 40% correction factor included.											
Moisture Content	Chloride (ppm)	Vapor (ppm)	Staining	Sample ID	Sample Depth (ft bgs)	Depth (ft bgs)	USCS/Rock Symbol	Lithologic Descriptions			
Dry	<168	58.7	N	BH04	1	1	SW-SM	SAND (1'): fine to medium grained, trace amounts gravel, medium brown, non plastic, non cohesive, strong hydrocarbon odor.			
Dry	<168	21.7	N	-	-	2	SW-SM	SAND (2'): SAA			
Dry	<168	2.4	N	BH04A	3	3	SW-SM	SAND (3'): fine, trace amounts gravel, medium brown, non plastic, non cohesive, no odor.			
TD @ 3' bgs											



## APPENDIX D

### Laboratory Analytical Reports & Chain of Custody Documentation

---



PHONE (575) 393-2326 ° 101 E. MARLAND ° HOBBS, NM 88240

September 01, 2023

HADLIE GREEN

ENSOLUM

3122 NATIONAL PARKS HWY

CARLSBAD, NM 88220

RE: MESA B 22-25 TANK BATTERY

Enclosed are the results of analyses for samples received by the laboratory on 08/29/23 13:00.

Cardinal Laboratories is accredited through Texas NELAP under certificate number T104704398-22-15. Accreditation applies to drinking water, non-potable water and solid and chemical materials. All accredited analytes are denoted by an asterisk (\*). For a complete list of accredited analytes and matrices visit the TCEQ website at [www.tceq.texas.gov/field/qa/lab\\_accred\\_certif.html](http://www.tceq.texas.gov/field/qa/lab_accred_certif.html).

Cardinal Laboratories is accredited through the State of Colorado Department of Public Health and Environment for:

Method EPA 552.2	Haloacetic Acids (HAA-5)
Method EPA 524.2	Total Trihalomethanes (TTHM)
Method EPA 524.4	Regulated VOCs (V1, V2, V3)

Accreditation applies to public drinking water matrices.

This report meets NELAP requirements and is made up of a cover page, analytical results, and a copy of the original chain-of-custody. If you have any questions concerning this report, please feel free to contact me.

Sincerely,

A handwritten signature in black ink that reads "Celey D. Keene". The signature is written in a cursive, flowing style.

Celey D. Keene

Lab Director/Quality Manager



PHONE (575) 393-2326 ° 101 E. MARLAND ° HOBBS, NM 88240

**Analytical Results For:**

ENSOLUM  
HADLIE GREEN  
3122 NATIONAL PARKS HWY  
CARLSBAD NM, 88220  
Fax To:

Received: 08/29/2023  
Reported: 09/01/2023  
Project Name: MESA B 22-25 TANK BATTERY  
Project Number: 03C2012067  
Project Location: BTA 32.0597,-103.60435

Sampling Date: 08/25/2023  
Sampling Type: Soil  
Sampling Condition: Cool & Intact  
Sample Received By: Shalyn Rodriguez

**Sample ID: SS01 0.5' (H234682-01)**

BTX 8021B		mg/kg		Analyzed By: JH				S-04	
Analyte	Result	Reporting Limit	Analyzed	Method Blank	BS	% Recovery	True Value QC	RPD	Qualifier
Benzene*	<0.050	0.050	08/31/2023	ND	1.84	92.0	2.00	0.469	
Toluene*	0.062	0.050	08/31/2023	ND	2.15	108	2.00	0.139	GC-NC1
Ethylbenzene*	0.177	0.050	08/31/2023	ND	2.23	112	2.00	0.589	GC-NC1
Total Xylenes*	1.43	0.150	08/31/2023	ND	6.73	112	6.00	0.707	GC-NC1
Total BTX	1.66	0.300	08/31/2023	ND					GC-NC1

Surrogate: 4-Bromofluorobenzene (PID) 223 % 71.5-134

Chloride, SM4500Cl-B		mg/kg		Analyzed By: AC				S-04	
Analyte	Result	Reporting Limit	Analyzed	Method Blank	BS	% Recovery	True Value QC	RPD	Qualifier
Chloride	192	16.0	08/30/2023	ND	416	104	400	0.00	

TPH 8015M		mg/kg		Analyzed By: MS				S-04	
Analyte	Result	Reporting Limit	Analyzed	Method Blank	BS	% Recovery	True Value QC	RPD	Qualifier
GRO C6-C10*	83.9	10.0	08/30/2023	ND	195	97.4	200	3.38	
DRO >C10-C28*	9830	10.0	08/30/2023	ND	197	98.4	200	7.63	
EXT DRO >C28-C36	1230	10.0	08/30/2023	ND					

Surrogate: 1-Chlorooctane 117 % 48.2-134

Surrogate: 1-Chlorooctadecane 226 % 49.1-148

Cardinal Laboratories

\*=Accredited Analyte

PLEASE NOTE: Liability and Damages. Cardinal's liability and client's exclusive remedy for any claim arising, whether based in contract or tort, shall be limited to the amount paid by client for analyses. All claims, including those for negligence and any other cause whatsoever shall be deemed waived unless made in writing and received by Cardinal within thirty (30) days after completion of the applicable service. In no event shall Cardinal be liable for incidental or consequential damages, including, without limitation, business interruptions, loss of use, or loss of profits incurred by client, its subsidiaries, affiliates or successors arising out of or related to the performance of the services hereunder by Cardinal, regardless of whether such claim is based upon any of the above stated reasons or otherwise. Results relate only to the samples identified above. This report shall not be reproduced except in full with written approval of Cardinal Laboratories.

Celey D. Keene, Lab Director/Quality Manager



PHONE (575) 393-2326 ° 101 E. MARLAND ° HOBBS, NM 88240

**Analytical Results For:**

ENSOLUM  
HADLIE GREEN  
3122 NATIONAL PARKS HWY  
CARLSBAD NM, 88220  
Fax To:

Received: 08/29/2023  
Reported: 09/01/2023  
Project Name: MESA B 22-25 TANK BATTERY  
Project Number: 03C2012067  
Project Location: BTA 32.0597,-103.60435

Sampling Date: 08/25/2023  
Sampling Type: Soil  
Sampling Condition: Cool & Intact  
Sample Received By: Shalyn Rodriguez

**Sample ID: SS02 0.5' (H234682-02)**

BTX 8021B		mg/kg		Analyzed By: MS					
Analyte	Result	Reporting Limit	Analyzed	Method Blank	BS	% Recovery	True Value QC	RPD	Qualifier
Benzene*	<0.050	0.050	08/30/2023	ND	1.83	91.3	2.00	1.62	
Toluene*	<0.050	0.050	08/30/2023	ND	1.85	92.4	2.00	2.01	
Ethylbenzene*	0.062	0.050	08/30/2023	ND	1.87	93.7	2.00	1.40	GC-NC1
Total Xylenes*	0.827	0.150	08/30/2023	ND	5.68	94.7	6.00	1.13	GC-NC1
Total BTX	0.889	0.300	08/30/2023	ND					GC-NC1

Surrogate: 4-Bromofluorobenzene (PID) 131 % 71.5-134

Chloride, SM4500CI-B		mg/kg		Analyzed By: AC						
Analyte	Result	Reporting Limit	Analyzed	Method Blank	BS	% Recovery	True Value QC	RPD	Qualifier	
Chloride	64.0	16.0	08/30/2023	ND	416	104	400	0.00		

TPH 8015M		mg/kg		Analyzed By: MS				S-04	
Analyte	Result	Reporting Limit	Analyzed	Method Blank	BS	% Recovery	True Value QC	RPD	Qualifier
GRO C6-C10*	61.0	10.0	08/30/2023	ND	195	97.4	200	3.38	
DRO >C10-C28*	6430	10.0	08/30/2023	ND	197	98.4	200	7.63	
EXT DRO >C28-C36	878	10.0	08/30/2023	ND					

Surrogate: 1-Chlorooctane 111 % 48.2-134

Surrogate: 1-Chlorooctadecane 172 % 49.1-148

Cardinal Laboratories

\*=Accredited Analyte

PLEASE NOTE: Liability and Damages. Cardinal's liability and client's exclusive remedy for any claim arising, whether based in contract or tort, shall be limited to the amount paid by client for analyses. All claims, including those for negligence and any other cause whatsoever shall be deemed waived unless made in writing and received by Cardinal within thirty (30) days after completion of the applicable service. In no event shall Cardinal be liable for incidental or consequential damages, including, without limitation, business interruptions, loss of use, or loss of profits incurred by client, its subsidiaries, affiliates or successors arising out of or related to the performance of the services hereunder by Cardinal, regardless of whether such claim is based upon any of the above stated reasons or otherwise. Results relate only to the samples identified above. This report shall not be reproduced except in full with written approval of Cardinal Laboratories.

Celey D. Keene, Lab Director/Quality Manager



PHONE (575) 393-2326 ° 101 E. MARLAND ° HOBBS, NM 88240

**Analytical Results For:**

ENSOLUM  
HADLIE GREEN  
3122 NATIONAL PARKS HWY  
CARLSBAD NM, 88220  
Fax To:

Received: 08/29/2023  
Reported: 09/01/2023  
Project Name: MESA B 22-25 TANK BATTERY  
Project Number: 03C2012067  
Project Location: BTA 32.0597,-103.60435

Sampling Date: 08/25/2023  
Sampling Type: Soil  
Sampling Condition: Cool & Intact  
Sample Received By: Shalyn Rodriguez

**Sample ID: SS03 0.5' (H234682-03)**

BTX 8021B		mg/kg		Analyzed By: MS				S-04	
Analyte	Result	Reporting Limit	Analyzed	Method Blank	BS	% Recovery	True Value QC	RPD	Qualifier
Benzene*	<0.050	0.050	08/30/2023	ND	1.83	91.3	2.00	1.62	
Toluene*	<0.050	0.050	08/30/2023	ND	1.85	92.4	2.00	2.01	
Ethylbenzene*	0.163	0.050	08/30/2023	ND	1.87	93.7	2.00	1.40	GC-NC1
Total Xylenes*	2.53	0.150	08/30/2023	ND	5.68	94.7	6.00	1.13	GC-NC1
Total BTX	2.70	0.300	08/30/2023	ND					GC-NC1

Surrogate: 4-Bromofluorobenzene (PID) 181 % 71.5-134

Chloride, SM4500CI-B			mg/kg					Analyzed By: AC	
Analyte	Result	Reporting Limit	Analyzed	Method Blank	BS	% Recovery	True Value QC	RPD	Qualifier
Chloride	<b>80.0</b>	16.0	08/30/2023	ND	416	104	400	0.00	

TPH 8015M		mg/kg		Analyzed By: MS				S-06	
Analyte	Result	Reporting Limit	Analyzed	Method Blank	BS	% Recovery	True Value QC	RPD	Qualifier
GRO C6-C10*	166	100	08/30/2023	ND	195	97.4	200	3.38	
DRO >C10-C28*	10300	100	08/30/2023	ND	197	98.4	200	7.63	
EXT DRO >C28-C36	1110	100	08/30/2023	ND					

Surrogate: 1-Chlorooctane 120 % 48.2-134

Surrogate: 1-Chlorooctadecane 217 % 49.1-148

Cardinal Laboratories

\*=Accredited Analyte

PLEASE NOTE: Liability and Damages. Cardinal's liability and client's exclusive remedy for any claim arising, whether based in contract or tort, shall be limited to the amount paid by client for analyses. All claims, including those for negligence and any other cause whatsoever shall be deemed waived unless made in writing and received by Cardinal within thirty (30) days after completion of the applicable service. In no event shall Cardinal be liable for incidental or consequential damages, including, without limitation, business interruptions, loss of use, or loss of profits incurred by client, its subsidiaries, affiliates or successors arising out of or related to the performance of the services hereunder by Cardinal, regardless of whether such claim is based upon any of the above stated reasons or otherwise. Results relate only to the samples identified above. This report shall not be reproduced except in full with written approval of Cardinal Laboratories.

Celey D. Keene, Lab Director/Quality Manager





PHONE (575) 393-2326 ° 101 E. MARLAND ° HOBBS, NM 88240

**Analytical Results For:**

ENSOLUM  
HADLIE GREEN  
3122 NATIONAL PARKS HWY  
CARLSBAD NM, 88220  
Fax To:

Received: 08/29/2023  
Reported: 09/01/2023  
Project Name: MESA B 22-25 TANK BATTERY  
Project Number: 03C2012067  
Project Location: BTA 32.0597,-103.60435

Sampling Date: 08/25/2023  
Sampling Type: Soil  
Sampling Condition: Cool & Intact  
Sample Received By: Shalyn Rodriguez

**Sample ID: SS04 0.5' (H234682-04)**

BTX 8021B		mg/kg		Analyzed By: MS						
Analyte	Result	Reporting Limit	Analyzed	Method Blank	BS	% Recovery	True Value QC	RPD	Qualifier	
Benzene*	<0.100	0.100	08/31/2023	ND	1.83	91.3	2.00	1.62		
Toluene*	<0.100	0.100	08/31/2023	ND	1.85	92.4	2.00	2.01		
Ethylbenzene*	<0.100	0.100	08/31/2023	ND	1.87	93.7	2.00	1.40		
Total Xylenes*	<0.300	0.300	08/31/2023	ND	5.68	94.7	6.00	1.13		
Total BTX	<0.600	0.600	08/31/2023	ND						

Surrogate: 4-Bromofluorobenzene (PID) 118 % 71.5-134

Chloride, SM4500Cl-B		mg/kg		Analyzed By: AC						
Analyte	Result	Reporting Limit	Analyzed	Method Blank	BS	% Recovery	True Value QC	RPD	Qualifier	
Chloride	16.0	16.0	08/30/2023	ND	416	104	400	0.00		

TPH 8015M		mg/kg		Analyzed By: MS				S-06	
Analyte	Result	Reporting Limit	Analyzed	Method Blank	BS	% Recovery	True Value QC	RPD	Qualifier
GRO C6-C10*	<100	100	08/30/2023	ND	195	97.4	200	3.38	
DRO >C10-C28*	11100	100	08/30/2023	ND	197	98.4	200	7.63	
EXT DRO >C28-C36	2560	100	08/30/2023	ND					

Surrogate: 1-Chlorooctane 103 % 48.2-134

Surrogate: 1-Chlorooctadecane 246 % 49.1-148

Cardinal Laboratories

\*=Accredited Analyte

PLEASE NOTE: Liability and Damages. Cardinal's liability and client's exclusive remedy for any claim arising, whether based in contract or tort, shall be limited to the amount paid by client for analyses. All claims, including those for negligence and any other cause whatsoever shall be deemed waived unless made in writing and received by Cardinal within thirty (30) days after completion of the applicable service. In no event shall Cardinal be liable for incidental or consequential damages, including, without limitation, business interruptions, loss of use, or loss of profits incurred by client, its subsidiaries, affiliates or successors arising out of or related to the performance of the services hereunder by Cardinal, regardless of whether such claim is based upon any of the above stated reasons or otherwise. Results relate only to the samples identified above. This report shall not be reproduced except in full with written approval of Cardinal Laboratories.

Celey D. Keene, Lab Director/Quality Manager



PHONE (575) 393-2326 ° 101 E. MARLAND ° HOBBS, NM 88240

**Analytical Results For:**

ENSOLUM  
HADLIE GREEN  
3122 NATIONAL PARKS HWY  
CARLSBAD NM, 88220  
Fax To:

Received: 08/29/2023  
Reported: 09/01/2023  
Project Name: MESA B 22-25 TANK BATTERY  
Project Number: 03C2012067  
Project Location: BTA 32.0597,-103.60435

Sampling Date: 08/25/2023  
Sampling Type: Soil  
Sampling Condition: Cool & Intact  
Sample Received By: Shalyn Rodriguez

**Sample ID: SS05 0.5' (H234682-05)**

BTEx 8021B		mg/kg		Analyzed By: MS					
Analyte	Result	Reporting Limit	Analyzed	Method Blank	BS	% Recovery	True Value QC	RPD	Qualifier
Benzene*	<0.100	0.100	08/31/2023	ND	1.83	91.3	2.00	1.62	
Toluene*	<0.100	0.100	08/31/2023	ND	1.85	92.4	2.00	2.01	
Ethylbenzene*	0.143	0.100	08/31/2023	ND	1.87	93.7	2.00	1.40	GC-NC1
Total Xylenes*	<0.300	0.300	08/31/2023	ND	5.68	94.7	6.00	1.13	
Total BTEx	<0.600	0.600	08/31/2023	ND					

Surrogate: 4-Bromofluorobenzene (PID) 115 % 71.5-134

Chloride, SM4500CI-B		mg/kg		Analyzed By: AC						
Analyte	Result	Reporting Limit	Analyzed	Method Blank	BS	% Recovery	True Value QC	RPD	Qualifier	
Chloride	32.0	16.0	08/30/2023	ND	416	104	400	0.00		

TPH 8015M		mg/kg		Analyzed By: MS					S-06	
Analyte	Result	Reporting Limit	Analyzed	Method Blank	BS	% Recovery	True Value QC	RPD	Qualifier	
GRO C6-C10*	<100	100	08/30/2023	ND	195	97.4	200	3.38		
DRO >C10-C28*	10800	100	08/30/2023	ND	197	98.4	200	7.63		
EXT DRO >C28-C36	2430	100	08/30/2023	ND						

Surrogate: 1-Chlorooctane 104 % 48.2-134

Surrogate: 1-Chlorooctadecane 268 % 49.1-148

Cardinal Laboratories

\*=Accredited Analyte

PLEASE NOTE: Liability and Damages. Cardinal's liability and client's exclusive remedy for any claim arising, whether based in contract or tort, shall be limited to the amount paid by client for analyses. All claims, including those for negligence and any other cause whatsoever shall be deemed waived unless made in writing and received by Cardinal within thirty (30) days after completion of the applicable service. In no event shall Cardinal be liable for incidental or consequential damages, including, without limitation, business interruptions, loss of use, or loss of profits incurred by client, its subsidiaries, affiliates or successors arising out of or related to the performance of the services hereunder by Cardinal, regardless of whether such claim is based upon any of the above stated reasons or otherwise. Results relate only to the samples identified above. This report shall not be reproduced except in full with written approval of Cardinal Laboratories.

Celey D. Keene, Lab Director/Quality Manager



PHONE (575) 393-2326 ° 101 E. MARLAND ° HOBBS, NM 88240

**Analytical Results For:**

ENSOLUM  
HADLIE GREEN  
3122 NATIONAL PARKS HWY  
CARLSBAD NM, 88220  
Fax To:

Received: 08/29/2023  
Reported: 09/01/2023  
Project Name: MESA B 22-25 TANK BATTERY  
Project Number: 03C2012067  
Project Location: BTA 32.0597,-103.60435

Sampling Date: 08/25/2023  
Sampling Type: Soil  
Sampling Condition: Cool & Intact  
Sample Received By: Shalyn Rodriguez

**Sample ID: SS06 0.5' (H234682-06)**

BTX 8021B		mg/kg	Analyzed By: MS					S-04	
Analyte	Result	Reporting Limit	Analyzed	Method Blank	BS	% Recovery	True Value QC	RPD	Qualifier
Benzene*	<0.050	0.050	08/30/2023	ND	1.83	91.3	2.00	1.62	
Toluene*	<0.050	0.050	08/30/2023	ND	1.85	92.4	2.00	2.01	
Ethylbenzene*	<b>0.057</b>	0.050	08/30/2023	ND	1.87	93.7	2.00	1.40	GC-NC1
Total Xylenes*	<b>1.01</b>	0.150	08/30/2023	ND	5.68	94.7	6.00	1.13	GC-NC1
Total BTX	<b>1.07</b>	0.300	08/30/2023	ND					GC-NC1

Surrogate: 4-Bromofluorobenzene (PID) 152 % 71.5-134

Chloride, SM4500CI-B		mg/kg	Analyzed By: AC						
Analyte	Result	Reporting Limit	Analyzed	Method Blank	BS	% Recovery	True Value QC	RPD	Qualifier
Chloride	<b>32.0</b>	16.0	08/30/2023	ND	416	104	400	0.00	

TPH 8015M		mg/kg	Analyzed By: MS					S-04	
Analyte	Result	Reporting Limit	Analyzed	Method Blank	BS	% Recovery	True Value QC	RPD	Qualifier
GRO C6-C10*	<b>108</b>	10.0	08/30/2023	ND	195	97.4	200	3.38	
DRO >C10-C28*	<b>9660</b>	10.0	08/30/2023	ND	197	98.4	200	7.63	
EXT DRO >C28-C36	<b>1030</b>	10.0	08/30/2023	ND					

Surrogate: 1-Chlorooctane 157 % 48.2-134

Surrogate: 1-Chlorooctadecane 206 % 49.1-148

Cardinal Laboratories

\*=Accredited Analyte

PLEASE NOTE: Liability and Damages. Cardinal's liability and client's exclusive remedy for any claim arising, whether based in contract or tort, shall be limited to the amount paid by client for analyses. All claims, including those for negligence and any other cause whatsoever shall be deemed waived unless made in writing and received by Cardinal within thirty (30) days after completion of the applicable service. In no event shall Cardinal be liable for incidental or consequential damages, including, without limitation, business interruptions, loss of use, or loss of profits incurred by client, its subsidiaries, affiliates or successors arising out of or related to the performance of the services hereunder by Cardinal, regardless of whether such claim is based upon any of the above stated reasons or otherwise. Results relate only to the samples identified above. This report shall not be reproduced except in full with written approval of Cardinal Laboratories.

Celey D. Keene, Lab Director/Quality Manager



PHONE (575) 393-2326 ° 101 E. MARLAND ° HOBBS, NM 88240

**Analytical Results For:**

ENSOLUM  
HADLIE GREEN  
3122 NATIONAL PARKS HWY  
CARLSBAD NM, 88220  
Fax To:

Received: 08/29/2023  
Reported: 09/01/2023  
Project Name: MESA B 22-25 TANK BATTERY  
Project Number: 03C2012067  
Project Location: BTA 32.0597,-103.60435

Sampling Date: 08/25/2023  
Sampling Type: Soil  
Sampling Condition: Cool & Intact  
Sample Received By: Shalyn Rodriguez

**Sample ID: SS07 0.5' (H234682-07)**

BTX 8021B		mg/kg		Analyzed By: MS						
Analyte	Result	Reporting Limit	Analyzed	Method Blank	BS	% Recovery	True Value QC	RPD	Qualifier	
Benzene*	<0.050	0.050	08/30/2023	ND	1.83	91.3	2.00	1.62		
Toluene*	<0.050	0.050	08/30/2023	ND	1.85	92.4	2.00	2.01		
Ethylbenzene*	<0.050	0.050	08/30/2023	ND	1.87	93.7	2.00	1.40		
Total Xylenes*	<0.150	0.150	08/30/2023	ND	5.68	94.7	6.00	1.13		
Total BTX	<0.300	0.300	08/30/2023	ND						

Surrogate: 4-Bromofluorobenzene (PID) 103 % 71.5-134

Chloride, SM4500CI-B		mg/kg		Analyzed By: AC						
Analyte	Result	Reporting Limit	Analyzed	Method Blank	BS	% Recovery	True Value QC	RPD	Qualifier	
Chloride	32.0	16.0	08/30/2023	ND	416	104	400	0.00		

TPH 8015M		mg/kg		Analyzed By: MS					
Analyte	Result	Reporting Limit	Analyzed	Method Blank	BS	% Recovery	True Value QC	RPD	Qualifier
GRO C6-C10*	<10.0	10.0	08/29/2023	ND	223	112	200	2.90	
DRO >C10-C28*	<10.0	10.0	08/29/2023	ND	222	111	200	0.250	
EXT DRO >C28-C36	<10.0	10.0	08/29/2023	ND					

Surrogate: 1-Chlorooctane 113 % 48.2-134

Surrogate: 1-Chlorooctadecane 134 % 49.1-148

Cardinal Laboratories

\*=Accredited Analyte

PLEASE NOTE: Liability and Damages. Cardinal's liability and client's exclusive remedy for any claim arising, whether based in contract or tort, shall be limited to the amount paid by client for analyses. All claims, including those for negligence and any other cause whatsoever shall be deemed waived unless made in writing and received by Cardinal within thirty (30) days after completion of the applicable service. In no event shall Cardinal be liable for incidental or consequential damages, including, without limitation, business interruptions, loss of use, or loss of profits incurred by client, its subsidiaries, affiliates or successors arising out of or related to the performance of the services hereunder by Cardinal, regardless of whether such claim is based upon any of the above stated reasons or otherwise. Results relate only to the samples identified above. This report shall not be reproduced except in full with written approval of Cardinal Laboratories.

Celey D. Keene, Lab Director/Quality Manager



PHONE (575) 393-2326 ° 101 E. MARLAND ° HOBBS, NM 88240

**Analytical Results For:**

ENSOLUM  
HADLIE GREEN  
3122 NATIONAL PARKS HWY  
CARLSBAD NM, 88220  
Fax To:

Received: 08/29/2023  
Reported: 09/01/2023  
Project Name: MESA B 22-25 TANK BATTERY  
Project Number: 03C2012067  
Project Location: BTA 32.0597,-103.60435

Sampling Date: 08/25/2023  
Sampling Type: Soil  
Sampling Condition: Cool & Intact  
Sample Received By: Shalyn Rodriguez

**Sample ID: SS08 0.5' (H234682-08)**

BTEx 8021B		mg/kg		Analyzed By: MS						
Analyte	Result	Reporting Limit	Analyzed	Method Blank	BS	% Recovery	True Value QC	RPD	Qualifier	
Benzene*	<0.050	0.050	08/31/2023	ND	1.83	91.3	2.00	1.62		
Toluene*	<0.050	0.050	08/31/2023	ND	1.85	92.4	2.00	2.01		
Ethylbenzene*	<0.050	0.050	08/31/2023	ND	1.87	93.7	2.00	1.40		
Total Xylenes*	<0.150	0.150	08/31/2023	ND	5.68	94.7	6.00	1.13		
Total BTEx	<0.300	0.300	08/31/2023	ND						

Surrogate: 4-Bromofluorobenzene (PID) 102 % 71.5-134

Chloride, SM4500CI-B		mg/kg		Analyzed By: AC					
Analyte	Result	Reporting Limit	Analyzed	Method Blank	BS	% Recovery	True Value QC	RPD	Qualifier
Chloride	32.0	16.0	08/30/2023	ND	416	104	400	0.00	

TPH 8015M		mg/kg		Analyzed By: MS					
Analyte	Result	Reporting Limit	Analyzed	Method Blank	BS	% Recovery	True Value QC	RPD	Qualifier
GRO C6-C10*	<10.0	10.0	08/29/2023	ND	223	112	200	2.90	
DRO >C10-C28*	<10.0	10.0	08/29/2023	ND	222	111	200	0.250	
EXT DRO >C28-C36	<10.0	10.0	08/29/2023	ND					

Surrogate: 1-Chlorooctane 114 % 48.2-134

Surrogate: 1-Chlorooctadecane 136 % 49.1-148

Cardinal Laboratories

\*=Accredited Analyte

PLEASE NOTE: Liability and Damages. Cardinal's liability and client's exclusive remedy for any claim arising, whether based in contract or tort, shall be limited to the amount paid by client for analyses. All claims, including those for negligence and any other cause whatsoever shall be deemed waived unless made in writing and received by Cardinal within thirty (30) days after completion of the applicable service. In no event shall Cardinal be liable for incidental or consequential damages, including, without limitation, business interruptions, loss of use, or loss of profits incurred by client, its subsidiaries, affiliates or successors arising out of or related to the performance of the services hereunder by Cardinal, regardless of whether such claim is based upon any of the above stated reasons or otherwise. Results relate only to the samples identified above. This report shall not be reproduced except in full with written approval of Cardinal Laboratories.

Celey D. Keene, Lab Director/Quality Manager



PHONE (575) 393-2326 ° 101 E. MARLAND ° HOBBS, NM 88240

**Analytical Results For:**

ENSOLUM  
HADLIE GREEN  
3122 NATIONAL PARKS HWY  
CARLSBAD NM, 88220  
Fax To:

Received: 08/29/2023  
Reported: 09/01/2023  
Project Name: MESA B 22-25 TANK BATTERY  
Project Number: 03C2012067  
Project Location: BTA 32.0597,-103.60435

Sampling Date: 08/25/2023  
Sampling Type: Soil  
Sampling Condition: Cool & Intact  
Sample Received By: Shalyn Rodriguez

**Sample ID: SS09 0.5' (H234682-09)**

BTEx 8021B		mg/kg		Analyzed By: MS						
Analyte	Result	Reporting Limit	Analyzed	Method Blank	BS	% Recovery	True Value QC	RPD	Qualifier	
Benzene*	<0.050	0.050	08/31/2023	ND	1.83	91.3	2.00	1.62		
Toluene*	<0.050	0.050	08/31/2023	ND	1.85	92.4	2.00	2.01		
Ethylbenzene*	<0.050	0.050	08/31/2023	ND	1.87	93.7	2.00	1.40		
Total Xylenes*	<0.150	0.150	08/31/2023	ND	5.68	94.7	6.00	1.13		
Total BTEx	<0.300	0.300	08/31/2023	ND						

Surrogate: 4-Bromofluorobenzene (PID) 103 % 71.5-134

Chloride, SM4500Cl-B		mg/kg		Analyzed By: AC						
Analyte	Result	Reporting Limit	Analyzed	Method Blank	BS	% Recovery	True Value QC	RPD	Qualifier	
Chloride	176	16.0	08/30/2023	ND	416	104	400	0.00		

TPH 8015M		mg/kg		Analyzed By: MS					
Analyte	Result	Reporting Limit	Analyzed	Method Blank	BS	% Recovery	True Value QC	RPD	Qualifier
GRO C6-C10*	<10.0	10.0	08/29/2023	ND	223	112	200	2.90	
DRO >C10-C28*	31.9	10.0	08/29/2023	ND	222	111	200	0.250	
EXT DRO >C28-C36	<10.0	10.0	08/29/2023	ND					

Surrogate: 1-Chlorooctane 118 % 48.2-134

Surrogate: 1-Chlorooctadecane 142 % 49.1-148

Cardinal Laboratories

\*=Accredited Analyte

PLEASE NOTE: Liability and Damages. Cardinal's liability and client's exclusive remedy for any claim arising, whether based in contract or tort, shall be limited to the amount paid by client for analyses. All claims, including those for negligence and any other cause whatsoever shall be deemed waived unless made in writing and received by Cardinal within thirty (30) days after completion of the applicable service. In no event shall Cardinal be liable for incidental or consequential damages, including, without limitation, business interruptions, loss of use, or loss of profits incurred by client, its subsidiaries, affiliates or successors arising out of or related to the performance of the services hereunder by Cardinal, regardless of whether such claim is based upon any of the above stated reasons or otherwise. Results relate only to the samples identified above. This report shall not be reproduced except in full with written approval of Cardinal Laboratories.

Celey D. Keene, Lab Director/Quality Manager





PHONE (575) 393-2326 ° 101 E. MARLAND ° HOBBS, NM 88240

**Analytical Results For:**

ENSOLUM  
HADLIE GREEN  
3122 NATIONAL PARKS HWY  
CARLSBAD NM, 88220  
Fax To:

Received: 08/29/2023  
Reported: 09/01/2023  
Project Name: MESA B 22-25 TANK BATTERY  
Project Number: 03C2012067  
Project Location: BTA 32.0597,-103.60435

Sampling Date: 08/25/2023  
Sampling Type: Soil  
Sampling Condition: Cool & Intact  
Sample Received By: Shalyn Rodriguez

**Sample ID: SS10 0.5' (H234682-10)**

BTX 8021B		mg/kg		Analyzed By: MS					
Analyte	Result	Reporting Limit	Analyzed	Method Blank	BS	% Recovery	True Value QC	RPD	Qualifier
Benzene*	<0.050	0.050	08/31/2023	ND	1.83	91.3	2.00	1.62	
Toluene*	<0.050	0.050	08/31/2023	ND	1.85	92.4	2.00	2.01	
Ethylbenzene*	<0.050	0.050	08/31/2023	ND	1.87	93.7	2.00	1.40	
Total Xylenes*	<0.150	0.150	08/31/2023	ND	5.68	94.7	6.00	1.13	
Total BTX	<0.300	0.300	08/31/2023	ND					

Surrogate: 4-Bromofluorobenzene (PID) 102 % 71.5-134

Chloride, SM4500CI-B		mg/kg		Analyzed By: AC						
Analyte	Result	Reporting Limit	Analyzed	Method Blank	BS	% Recovery	True Value QC	RPD	Qualifier	
Chloride	32.0	16.0	08/30/2023	ND	416	104	400	0.00		

TPH 8015M		mg/kg		Analyzed By: MS					
Analyte	Result	Reporting Limit	Analyzed	Method Blank	BS	% Recovery	True Value QC	RPD	Qualifier
GRO C6-C10*	<10.0	10.0	08/29/2023	ND	223	112	200	2.90	
DRO >C10-C28*	<10.0	10.0	08/29/2023	ND	222	111	200	0.250	
EXT DRO >C28-C36	<10.0	10.0	08/29/2023	ND					

Surrogate: 1-Chlorooctane 116 % 48.2-134

Surrogate: 1-Chlorooctadecane 137 % 49.1-148

Cardinal Laboratories

\*=Accredited Analyte

PLEASE NOTE: Liability and Damages. Cardinal's liability and client's exclusive remedy for any claim arising, whether based in contract or tort, shall be limited to the amount paid by client for analyses. All claims, including those for negligence and any other cause whatsoever shall be deemed waived unless made in writing and received by Cardinal within thirty (30) days after completion of the applicable service. In no event shall Cardinal be liable for incidental or consequential damages, including, without limitation, business interruptions, loss of use, or loss of profits incurred by client, its subsidiaries, affiliates or successors arising out of or related to the performance of the services hereunder by Cardinal, regardless of whether such claim is based upon any of the above stated reasons or otherwise. Results relate only to the samples identified above. This report shall not be reproduced except in full with written approval of Cardinal Laboratories.

Celey D. Keene, Lab Director/Quality Manager



PHONE (575) 393-2326 ° 101 E. MARLAND ° HOBBS, NM 88240

**Analytical Results For:**

ENSOLUM  
HADLIE GREEN  
3122 NATIONAL PARKS HWY  
CARLSBAD NM, 88220  
Fax To:

Received: 08/29/2023  
Reported: 09/01/2023  
Project Name: MESA B 22-25 TANK BATTERY  
Project Number: 03C2012067  
Project Location: BTA 32.0597,-103.60435

Sampling Date: 08/25/2023  
Sampling Type: Soil  
Sampling Condition: Cool & Intact  
Sample Received By: Shalyn Rodriguez

**Sample ID: SS11 0.5' (H234682-11)**

BTEx 8021B		mg/kg		Analyzed By: MS						
Analyte	Result	Reporting Limit	Analyzed	Method Blank	BS	% Recovery	True Value QC	RPD	Qualifier	
Benzene*	<0.050	0.050	08/31/2023	ND	1.83	91.3	2.00	1.62		
Toluene*	<0.050	0.050	08/31/2023	ND	1.85	92.4	2.00	2.01		
Ethylbenzene*	<0.050	0.050	08/31/2023	ND	1.87	93.7	2.00	1.40		
Total Xylenes*	<0.150	0.150	08/31/2023	ND	5.68	94.7	6.00	1.13		
Total BTEx	<0.300	0.300	08/31/2023	ND						

Surrogate: 4-Bromofluorobenzene (PID) 104 % 71.5-134

Chloride, SM4500CI-B		mg/kg		Analyzed By: AC					
Analyte	Result	Reporting Limit	Analyzed	Method Blank	BS	% Recovery	True Value QC	RPD	Qualifier
Chloride	32.0	16.0	08/30/2023	ND	416	104	400	0.00	

TPH 8015M		mg/kg		Analyzed By: MS					
Analyte	Result	Reporting Limit	Analyzed	Method Blank	BS	% Recovery	True Value QC	RPD	Qualifier
GRO C6-C10*	<10.0	10.0	08/29/2023	ND	223	112	200	2.90	
DRO >C10-C28*	<10.0	10.0	08/29/2023	ND	222	111	200	0.250	
EXT DRO >C28-C36	<10.0	10.0	08/29/2023	ND					

Surrogate: 1-Chlorooctane 96.7 % 48.2-134

Surrogate: 1-Chlorooctadecane 117 % 49.1-148

Cardinal Laboratories

\*=Accredited Analyte

PLEASE NOTE: Liability and Damages. Cardinal's liability and client's exclusive remedy for any claim arising, whether based in contract or tort, shall be limited to the amount paid by client for analyses. All claims, including those for negligence and any other cause whatsoever shall be deemed waived unless made in writing and received by Cardinal within thirty (30) days after completion of the applicable service. In no event shall Cardinal be liable for incidental or consequential damages, including, without limitation, business interruptions, loss of use, or loss of profits incurred by client, its subsidiaries, affiliates or successors arising out of or related to the performance of the services hereunder by Cardinal, regardless of whether such claim is based upon any of the above stated reasons or otherwise. Results relate only to the samples identified above. This report shall not be reproduced except in full with written approval of Cardinal Laboratories.

Celey D. Keene, Lab Director/Quality Manager



PHONE (575) 393-2326 ° 101 E. MARLAND ° HOBBS, NM 88240

**Analytical Results For:**

ENSOLUM  
HADLIE GREEN  
3122 NATIONAL PARKS HWY  
CARLSBAD NM, 88220  
Fax To:

Received: 08/29/2023  
Reported: 09/01/2023  
Project Name: MESA B 22-25 TANK BATTERY  
Project Number: 03C2012067  
Project Location: BTA 32.0597,-103.60435

Sampling Date: 08/25/2023  
Sampling Type: Soil  
Sampling Condition: Cool & Intact  
Sample Received By: Shalyn Rodriguez

**Sample ID: SS12 0.5' (H234682-12)**

BTEx 8021B		mg/kg		Analyzed By: MS						
Analyte	Result	Reporting Limit	Analyzed	Method Blank	BS	% Recovery	True Value QC	RPD	Qualifier	
Benzene*	<0.050	0.050	08/31/2023	ND	1.83	91.3	2.00	1.62		
Toluene*	<0.050	0.050	08/31/2023	ND	1.85	92.4	2.00	2.01		
Ethylbenzene*	<0.050	0.050	08/31/2023	ND	1.87	93.7	2.00	1.40		
Total Xylenes*	<0.150	0.150	08/31/2023	ND	5.68	94.7	6.00	1.13		
Total BTEx	<0.300	0.300	08/31/2023	ND						

Surrogate: 4-Bromofluorobenzene (PID) 100 % 71.5-134

Chloride, SM4500CI-B		mg/kg		Analyzed By: AC						
Analyte	Result	Reporting Limit	Analyzed	Method Blank	BS	% Recovery	True Value QC	RPD	Qualifier	
Chloride	<16.0	16.0	08/30/2023	ND	432	108	400	3.77		

TPH 8015M		mg/kg		Analyzed By: MS					
Analyte	Result	Reporting Limit	Analyzed	Method Blank	BS	% Recovery	True Value QC	RPD	Qualifier
GRO C6-C10*	<10.0	10.0	08/29/2023	ND	223	112	200	2.90	
DRO >C10-C28*	<10.0	10.0	08/29/2023	ND	222	111	200	0.250	
EXT DRO >C28-C36	<10.0	10.0	08/29/2023	ND					

Surrogate: 1-Chlorooctane 98.0 % 48.2-134

Surrogate: 1-Chlorooctadecane 117 % 49.1-148

Cardinal Laboratories

\*=Accredited Analyte

PLEASE NOTE: Liability and Damages. Cardinal's liability and client's exclusive remedy for any claim arising, whether based in contract or tort, shall be limited to the amount paid by client for analyses. All claims, including those for negligence and any other cause whatsoever shall be deemed waived unless made in writing and received by Cardinal within thirty (30) days after completion of the applicable service. In no event shall Cardinal be liable for incidental or consequential damages, including, without limitation, business interruptions, loss of use, or loss of profits incurred by client, its subsidiaries, affiliates or successors arising out of or related to the performance of the services hereunder by Cardinal, regardless of whether such claim is based upon any of the above stated reasons or otherwise. Results relate only to the samples identified above. This report shall not be reproduced except in full with written approval of Cardinal Laboratories.

Celey D. Keene, Lab Director/Quality Manager



PHONE (575) 393-2326 ° 101 E. MARLAND ° HOBBS, NM 88240

**Analytical Results For:**

ENSOLUM  
HADLIE GREEN  
3122 NATIONAL PARKS HWY  
CARLSBAD NM, 88220  
Fax To:

Received: 08/29/2023  
Reported: 09/01/2023  
Project Name: MESA B 22-25 TANK BATTERY  
Project Number: 03C2012067  
Project Location: BTA 32.0597,-103.60435

Sampling Date: 08/25/2023  
Sampling Type: Soil  
Sampling Condition: Cool & Intact  
Sample Received By: Shalyn Rodriguez

**Sample ID: SS13 0.5' (H234682-13)**

BTX 8021B		mg/kg		Analyzed By: MS					
Analyte	Result	Reporting Limit	Analyzed	Method Blank	BS	% Recovery	True Value QC	RPD	Qualifier
Benzene*	<0.050	0.050	08/31/2023	ND	1.83	91.3	2.00	1.62	
Toluene*	<0.050	0.050	08/31/2023	ND	1.85	92.4	2.00	2.01	
Ethylbenzene*	<0.050	0.050	08/31/2023	ND	1.87	93.7	2.00	1.40	
Total Xylenes*	<0.150	0.150	08/31/2023	ND	5.68	94.7	6.00	1.13	
Total BTX	<0.300	0.300	08/31/2023	ND					

Surrogate: 4-Bromofluorobenzene (PID) 104 % 71.5-134

Chloride, SM4500CI-B		mg/kg		Analyzed By: AC						
Analyte	Result	Reporting Limit	Analyzed	Method Blank	BS	% Recovery	True Value QC	RPD	Qualifier	
Chloride	<16.0	16.0	08/30/2023	ND	432	108	400	3.77		

TPH 8015M		mg/kg		Analyzed By: MS					
Analyte	Result	Reporting Limit	Analyzed	Method Blank	BS	% Recovery	True Value QC	RPD	Qualifier
GRO C6-C10*	<10.0	10.0	08/30/2023	ND	223	112	200	2.90	
DRO >C10-C28*	<10.0	10.0	08/30/2023	ND	222	111	200	0.250	
EXT DRO >C28-C36	<10.0	10.0	08/30/2023	ND					

Surrogate: 1-Chlorooctane 100 % 48.2-134

Surrogate: 1-Chlorooctadecane 118 % 49.1-148

Cardinal Laboratories

\*=Accredited Analyte

PLEASE NOTE: Liability and Damages. Cardinal's liability and client's exclusive remedy for any claim arising, whether based in contract or tort, shall be limited to the amount paid by client for analyses. All claims, including those for negligence and any other cause whatsoever shall be deemed waived unless made in writing and received by Cardinal within thirty (30) days after completion of the applicable service. In no event shall Cardinal be liable for incidental or consequential damages, including, without limitation, business interruptions, loss of use, or loss of profits incurred by client, its subsidiaries, affiliates or successors arising out of or related to the performance of the services hereunder by Cardinal, regardless of whether such claim is based upon any of the above stated reasons or otherwise. Results relate only to the samples identified above. This report shall not be reproduced except in full with written approval of Cardinal Laboratories.

Celey D. Keene, Lab Director/Quality Manager





PHONE (575) 393-2326 ° 101 E. MARLAND ° HOBBS, NM 88240

**Analytical Results For:**

ENSOLUM  
HADLIE GREEN  
3122 NATIONAL PARKS HWY  
CARLSBAD NM, 88220  
Fax To:

Received: 08/29/2023  
Reported: 09/01/2023  
Project Name: MESA B 22-25 TANK BATTERY  
Project Number: 03C2012067  
Project Location: BTA 32.0597,-103.60435

Sampling Date: 08/25/2023  
Sampling Type: Soil  
Sampling Condition: Cool & Intact  
Sample Received By: Shalyn Rodriguez

**Sample ID: SS14 0.5' (H234682-14)**

BTX 8021B		mg/kg		Analyzed By: MS					
Analyte	Result	Reporting Limit	Analyzed	Method Blank	BS	% Recovery	True Value QC	RPD	Qualifier
Benzene*	<0.050	0.050	08/31/2023	ND	1.83	91.3	2.00	1.62	
Toluene*	<0.050	0.050	08/31/2023	ND	1.85	92.4	2.00	2.01	
Ethylbenzene*	<0.050	0.050	08/31/2023	ND	1.87	93.7	2.00	1.40	
Total Xylenes*	<0.150	0.150	08/31/2023	ND	5.68	94.7	6.00	1.13	
Total BTX	<0.300	0.300	08/31/2023	ND					

Surrogate: 4-Bromofluorobenzene (PID) 101 % 71.5-134

Chloride, SM4500CI-B		mg/kg		Analyzed By: AC						
Analyte	Result	Reporting Limit	Analyzed	Method Blank	BS	% Recovery	True Value QC	RPD	Qualifier	
Chloride	<16.0	16.0	08/30/2023	ND	432	108	400	3.77		

TPH 8015M		mg/kg		Analyzed By: MS					
Analyte	Result	Reporting Limit	Analyzed	Method Blank	BS	% Recovery	True Value QC	RPD	Qualifier
GRO C6-C10*	<10.0	10.0	08/30/2023	ND	223	112	200	2.90	
DRO >C10-C28*	<10.0	10.0	08/30/2023	ND	222	111	200	0.250	
EXT DRO >C28-C36	<10.0	10.0	08/30/2023	ND					

Surrogate: 1-Chlorooctane 99.4 % 48.2-134

Surrogate: 1-Chlorooctadecane 117 % 49.1-148

Cardinal Laboratories

\*=Accredited Analyte

PLEASE NOTE: Liability and Damages. Cardinal's liability and client's exclusive remedy for any claim arising, whether based in contract or tort, shall be limited to the amount paid by client for analyses. All claims, including those for negligence and any other cause whatsoever shall be deemed waived unless made in writing and received by Cardinal within thirty (30) days after completion of the applicable service. In no event shall Cardinal be liable for incidental or consequential damages, including, without limitation, business interruptions, loss of use, or loss of profits incurred by client, its subsidiaries, affiliates or successors arising out of or related to the performance of the services hereunder by Cardinal, regardless of whether such claim is based upon any of the above stated reasons or otherwise. Results relate only to the samples identified above. This report shall not be reproduced except in full with written approval of Cardinal Laboratories.

Celey D. Keene, Lab Director/Quality Manager



PHONE (575) 393-2326 ° 101 E. MARLAND ° HOBBS, NM 88240

### Notes and Definitions

S-06	The recovery of this surrogate is outside control limits due to sample dilution required from high analyte concentration and/or matrix interference's.
S-04	The surrogate recovery for this sample is outside of established control limits due to a sample matrix effect.
QR-03	The RPD value for the sample duplicate or MS/MSD was outside of QC acceptance limits due to matrix interference. QC batch accepted based on LCS and/or LCSD recovery and/or RPD values.
GC-NC1	8260 confirmation analysis was performed; initial GC results were not supported by GC/MS analysis and are biased high with interfering compounds.
ND	Analyte NOT DETECTED at or above the reporting limit
RPD	Relative Percent Difference
**	Samples not received at proper temperature of 6°C or below.
***	Insufficient time to reach temperature.
-	Chloride by SM4500Cl-B does not require samples be received at or below 6°C Samples reported on an as received basis (wet) unless otherwise noted on report

Cardinal Laboratories

\*=Accredited Analyte

PLEASE NOTE: Liability and Damages. Cardinal's liability and client's exclusive remedy for any claim arising, whether based in contract or tort, shall be limited to the amount paid by client for analyses. All claims, including those for negligence and any other cause whatsoever shall be deemed waived unless made in writing and received by Cardinal within thirty (30) days after completion of the applicable service. In no event shall Cardinal be liable for incidental or consequential damages, including, without limitation, business interruptions, loss of use, or loss of profits incurred by client, its subsidiaries, affiliates or successors arising out of or related to the performance of the services hereunder by Cardinal, regardless of whether such claim is based upon any of the above stated reasons or otherwise. Results relate only to the samples identified above. This report shall not be reproduced except in full with written approval of Cardinal Laboratories.

A handwritten signature in black ink, appearing to read "Celey D. Keene", written over a horizontal line.

Celey D. Keene, Lab Director/Quality Manager



**CARDINAL**  
Laboratories

101 East Marland, Hobbs, NM 88240  
(575) 393-2326 FAX (575) 393-2476

## CHAIN-OF-CUSTODY AND ANALYSIS REQUEST

<b>Company Name:</b> Ensolum, LLC						<b>BILL TO</b>						<b>ANALYSIS REQUEST</b>					
<b>Project Manager:</b> Hadlie Green						<b>P.O. #:</b>											
<b>Address:</b> 3122 Nat'l Parks Hwy						<b>Company:</b> BTA Oil											
<b>City:</b> Carlsbad						<b>Attn:</b> Kerton Beaird											
<b>State:</b> NM <b>Zip:</b> 88220						<b>Address:</b> 104 S Pecos St											
<b>Phone #:</b> 432-557-8895 <b>Fax #:</b>						<b>City:</b> Midland											
<b>Project #:</b> 03C2012067 <b>Project Owner:</b>						<b>State:</b> TX <b>Zip:</b> 79701											
<b>Project Location:</b> Mesa B 22-25 Tank Battery						<b>Phone #:</b> 432-312-2203											
<b>Sampler Name:</b> Meredith Roberts						<b>Fax #:</b>											
FOR LAB USE ONLY																	
Lab I.D.		Sample I.D.		Depth (feet)		(G)RAB OR (C)OMP.		# CONTAINERS		MATRIX				PRESERV.		SAMPLING	
										GROUNDWATER WASTEWATER SOIL OIL SLUDGE OTHER :				ACID/BASE: ICE / COOL OTHER :		DATE      TIME	
H2344.82		SS01		0.5'	G1	X										8/25/23	1000
1		SS02															1005
2		SS03															1010
3		SS04															1015
4		SS05															1020
5		SS06															1025
6		SS07															1030
7		SS08															1035
8		SS09															1040
9		SS10															1045

**PLEASE NOTE:** Liability and Damages. Contractor's liability and clients' exclusive remedy for any claim arising whether based in contract or tort, shall be limited to the amount paid by the client for the services. All claims, including those for negligence and any other cause whatsoever shall be deemed waived unless made in writing and received by Cardinal within 30 days after completion of the applicable service. In no event shall Cardinal be liable for incidental or consequential damages, including without limitation, business interruptions, loss of use, or loss of profits incurred by client, its subsidiaries, affiliates or successors arising out of or related to the performance of services hereunder by Cardinal, regardless of whether such claim is based upon any of the above stated theories or otherwise.

<b>Relinquished By:</b> [Signature]		<b>Date:</b> 8/29/23		<b>Received By:</b> [Signature]		<b>Date:</b> 8/29/23	
<b>Relinquished By:</b> [Signature]		<b>Date:</b>		<b>Received By:</b>		<b>Date:</b>	
<b>Time:</b>		<b>Time:</b>		<b>Time:</b>		<b>Time:</b>	

**Delivered By:** (Circle One) Observed Temp. °C: 0.3 Sample Condition: Cool Intact Yes No Checked BY: (Initials) [Signature]

**Turnaround Time:** Standard Rush ☒ Bacteria (only) Sample Condition: Cool Intact Yes No Corrected Temp. °C

**Thermometer ID:** #113 - #1140 **Correction Factor:** -0.5°C

**Remarks:** Incident #: NAPP2209078912

**Verbal Result:** ☐ Yes ☒ No Add'l Phone #: [Blank]  
All Results are emailed. Please provide Email address: myre@ensolum.com  
myre@ensolum.com



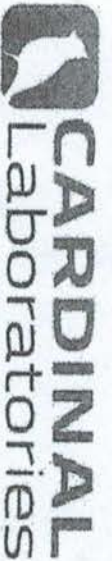

101 East Marland, Hobbs, NM 88240  
(575) 393-2326 FAX (575) 393-2476

# CHAIN-OF-CUSTODY AND ANALYSIS REQUEST

[illegible]

PHONE (575) 393-2326 ° 101 E. MARLAND ° HOBBS, NM 88240

---

October 17, 2023

HADLIE GREEN

ENSOLUM

3122 NATIONAL PARKS HWY

CARLSBAD, NM 88220

RE: MESA B 22-25 TANK BATTERY

Enclosed are the results of analyses for samples received by the laboratory on 10/05/23 13:30.

Cardinal Laboratories is accredited through Texas NELAP under certificate number T104704398-22-15. Accreditation applies to drinking water, non-potable water and solid and chemical materials. All accredited analytes are denoted by an asterisk (\*). For a complete list of accredited analytes and matrices visit the TCEQ website at [www.tceq.texas.gov/field/ga/lab\\_accred\\_certif.html](http://www.tceq.texas.gov/field/ga/lab_accred_certif.html).

Cardinal Laboratories is accredited through the State of Colorado Department of Public Health and Environment for:

Method EPA 552.2	Total Haloacetic Acids (HAA-5)
Method EPA 524.2	Total Trihalomethanes (TTHM)
Method EPA 524.4	Regulated VOCs (V1, V2, V3)

Cardinal Laboratories is accredited through the State of New Mexico Environment Department for:

Method SM 9223-B	Total Coliform and E. coli (Colilert MMO-MUG)
Method EPA 524.2	Regulated VOCs and Total Trihalomethanes (TTHM)
Method EPA 552.2	Total Haloacetic Acids (HAA-5)

Accreditation applies to public drinking water matrices for State of Colorado and New Mexico.

This report meets NELAP requirements and is made up of a cover page, analytical results, and a copy of the original chain-of-custody. If you have any questions concerning this report, please feel free to contact me.

Sincerely,

Celey D. Keene

Lab Director/Quality Manager





PHONE (575) 393-2326 • 101 E. MARLAND • HOBBS, NM 88240

**Analytical Results For:**

ENSOLUM  
3122 NATIONAL PARKS HWY  
CARLSBAD NM, 88220

Project: MESA B 22-25 TANK BATTERY  
Project Number: 03C2012067  
Project Manager: HADLIE GREEN  
Fax To:

Reported:  
17-Oct-23 09:03

Sample ID	Laboratory ID	Matrix	Date Sampled	Date Received
BH 01 1	H235432-01	Soil	05-Oct-23 09:15	05-Oct-23 13:30
BH 01A 2	H235432-02	Soil	05-Oct-23 09:20	05-Oct-23 13:30
BH 02 1	H235432-03	Soil	05-Oct-23 09:50	05-Oct-23 13:30
BH 02 A 1.5	H235432-04	Soil	05-Oct-23 09:55	05-Oct-23 13:30
BH 03 1	H235432-05	Soil	05-Oct-23 10:20	05-Oct-23 13:30
BH 03 A 1.5	H235432-06	Soil	05-Oct-23 10:25	05-Oct-23 13:30
SS 15 0.5	H235432-07	Soil	05-Oct-23 10:35	05-Oct-23 13:30
SS 16 0.5	H235432-08	Soil	05-Oct-23 10:45	05-Oct-23 13:30
SS 17 0.5	H235432-09	Soil	05-Oct-23 10:55	05-Oct-23 13:30

10/17/23 - Client changed the sample IDs for -07, -08 and -09 (see COC). This is the revised report and will replace the one sent on 10/11/23.

Cardinal Laboratories

\*=Accredited Analyte

PLEASE NOTE: Liability and Damages. Cardinal's liability and client's exclusive remedy for any claim arising, whether based in contract or tort, shall be limited to the amount paid by client for analyses. All claims, including those for negligence or any other cause whatsoever shall be deemed waived unless made in writing and received by Cardinal within thirty (30) days after completion of the applicable service. In no event shall Cardinal be liable for incidental or consequential damage including, without limitation, business interruptions, loss of use, or loss of profits incurred by client, its subsidiaries, affiliates or successors arising out of or related to the performance of the services hereunder by Cardinal, regardless of whether such claim is based upon any of the above stated reasons or otherwise. Results relate only to the samples identified above. This report shall not be reproduced except in full with written approval of Cardinal Laboratories.

Celey D. Keene, Lab Director/Quality Manager



PHONE (575) 393-2326 ° 101 E. MARLAND ° HOBBS, NM 88240

**Analytical Results For:**

ENSOLUM  
3122 NATIONAL PARKS HWY  
CARLSBAD NM, 88220

Project: MESA B 22-25 TANK BATTERY  
Project Number: 03C2012067  
Project Manager: HADLIE GREEN  
Fax To:

Reported:  
17-Oct-23 09:03

**BH 01 1**  
**H235432-01 (Soil)**

Analyte	Result	MDL	Reporting Limit	Units	Dilution	Batch	Analyst	Analyzed	Method	Notes
---------	--------	-----	-----------------	-------	----------	-------	---------	----------	--------	-------

**Cardinal Laboratories****Inorganic Compounds**

<b>Chloride</b>	<b>16.0</b>		16.0	mg/kg	4	3100635	AC	06-Oct-23	4500-Cl-B	
-----------------	-------------	--	------	-------	---	---------	----	-----------	-----------	--

**Volatile Organic Compounds by EPA Method 8021****S-04**

Benzene*	<0.050		0.050	mg/kg	50	3100606	JH	08-Oct-23	8021B	
Toluene*	<0.050		0.050	mg/kg	50	3100606	JH	08-Oct-23	8021B	
Ethylbenzene*	<0.050		0.050	mg/kg	50	3100606	JH	08-Oct-23	8021B	GC-NC
Total Xylenes*	<0.150		0.150	mg/kg	50	3100606	JH	08-Oct-23	8021B	
Total BTEX	<0.300		0.300	mg/kg	50	3100606	JH	08-Oct-23	8021B	
Surrogate: 4-Bromofluorobenzene (PID)			139 %	71.5-134		3100606	JH	08-Oct-23	8021B	

**Petroleum Hydrocarbons by GC FID**

<b>GRO C6-C10*</b>	<b>30.0</b>		10.0	mg/kg	1	3100537	MS	06-Oct-23	8015B	
<b>DRO &gt;C10-C28*</b>	<b>4030</b>		10.0	mg/kg	1	3100537	MS	06-Oct-23	8015B	
<b>EXT DRO &gt;C28-C36</b>	<b>747</b>		10.0	mg/kg	1	3100537	MS	06-Oct-23	8015B	
Surrogate: 1-Chlorooctane			131 %	48.2-134		3100537	MS	06-Oct-23	8015B	
Surrogate: 1-Chlorooctadecane			140 %	49.1-148		3100537	MS	06-Oct-23	8015B	

Cardinal Laboratories

\*=Accredited Analyte

PLEASE NOTE: Liability and Damages. Cardinal's liability and client's exclusive remedy for any claim arising, whether based in contract or tort, shall be limited to the amount paid by client for analyses. All claims, including those for negligence or any other cause whatsoever shall be deemed waived unless made in writing and received by Cardinal within thirty (30) days after completion of the applicable service. In no event shall Cardinal be liable for incidental or consequential damage including, without limitation, business interruptions, loss of use, or loss of profits incurred by client, its subsidiaries, affiliates or successors arising out of or related to the performance of the services hereunder by Cardinal, regardless of whether such claim is based upon any of the above stated reasons or otherwise. Results relate only to the samples identified above. This report shall not be reproduced except in full with written approval of Cardinal Laboratories.

Celey D. Keene, Lab Director/Quality Manager



PHONE (575) 393-2326 ° 101 E. MARLAND ° HOBBS, NM 88240

**Analytical Results For:**

ENSOLUM  
3122 NATIONAL PARKS HWY  
CARLSBAD NM, 88220

Project: MESA B 22-25 TANK BATTERY  
Project Number: 03C2012067  
Project Manager: HADLIE GREEN  
Fax To:

Reported:  
17-Oct-23 09:03

**BH 01A 2**  
**H235432-02 (Soil)**

Analyte	Result	MDL	Reporting Limit	Units	Dilution	Batch	Analyst	Analyzed	Method	Notes
---------	--------	-----	-----------------	-------	----------	-------	---------	----------	--------	-------

**Cardinal Laboratories****Inorganic Compounds**

<b>Chloride</b>	<b>64.0</b>		16.0	mg/kg	4	3100635	AC	06-Oct-23	4500-Cl-B	
-----------------	-------------	--	------	-------	---	---------	----	-----------	-----------	--

**Volatile Organic Compounds by EPA Method 8021**

Benzene*	<0.050		0.050	mg/kg	50	3100606	JH	08-Oct-23	8021B	
Toluene*	<0.050		0.050	mg/kg	50	3100606	JH	08-Oct-23	8021B	
Ethylbenzene*	<0.050		0.050	mg/kg	50	3100606	JH	08-Oct-23	8021B	
Total Xylenes*	<0.150		0.150	mg/kg	50	3100606	JH	08-Oct-23	8021B	
Total BTEX	<0.300		0.300	mg/kg	50	3100606	JH	08-Oct-23	8021B	

Surrogate: 4-Bromofluorobenzene (PID)			117 %	71.5-134		3100606	JH	08-Oct-23	8021B	
---------------------------------------	--	--	-------	----------	--	---------	----	-----------	-------	--

**Petroleum Hydrocarbons by GC FID**

GRO C6-C10*	<10.0		10.0	mg/kg	1	3100537	MS	06-Oct-23	8015B	
DRO >C10-C28*	<b>871</b>		10.0	mg/kg	1	3100537	MS	06-Oct-23	8015B	
EXT DRO >C28-C36	<b>217</b>		10.0	mg/kg	1	3100537	MS	06-Oct-23	8015B	

Surrogate: 1-Chlorooctane			118 %	48.2-134		3100537	MS	06-Oct-23	8015B	
---------------------------	--	--	-------	----------	--	---------	----	-----------	-------	--

Surrogate: 1-Chlorooctadecane			119 %	49.1-148		3100537	MS	06-Oct-23	8015B	
-------------------------------	--	--	-------	----------	--	---------	----	-----------	-------	--

Cardinal Laboratories

\*=Accredited Analyte

PLEASE NOTE: Liability and Damages. Cardinal's liability and client's exclusive remedy for any claim arising, whether based in contract or tort, shall be limited to the amount paid by client for analyses. All claims, including those for negligence or any other cause whatsoever shall be deemed waived unless made in writing and received by Cardinal within thirty (30) days after completion of the applicable service. In no event shall Cardinal be liable for incidental or consequential damage including, without limitation, business interruptions, loss of use, or loss of profits incurred by client, its subsidiaries, affiliates or successors arising out of or related to the performance of the services hereunder by Cardinal, regardless of whether such claim is based upon any of the above stated reasons or otherwise. Results relate only to the samples identified above. This report shall not be reproduced except in full with written approval of Cardinal Laboratories.

Celey D. Keene, Lab Director/Quality Manager



PHONE (575) 393-2326 ° 101 E. MARLAND ° HOBBS, NM 88240

**Analytical Results For:**

ENSOLUM  
3122 NATIONAL PARKS HWY  
CARLSBAD NM, 88220

Project: MESA B 22-25 TANK BATTERY  
Project Number: 03C2012067  
Project Manager: HADLIE GREEN  
Fax To:

Reported:  
17-Oct-23 09:03

**BH 02 1**  
**H235432-03 (Soil)**

Analyte	Result	MDL	Reporting Limit	Units	Dilution	Batch	Analyst	Analyzed	Method	Notes
---------	--------	-----	-----------------	-------	----------	-------	---------	----------	--------	-------

**Cardinal Laboratories****Inorganic Compounds**

Chloride	16.0		16.0	mg/kg	4	3100635	AC	06-Oct-23	4500-Cl-B	
----------	------	--	------	-------	---	---------	----	-----------	-----------	--

**Volatile Organic Compounds by EPA Method 8021**

Benzene*	<0.050		0.050	mg/kg	50	3100606	JH	08-Oct-23	8021B	
Toluene*	<0.050		0.050	mg/kg	50	3100606	JH	08-Oct-23	8021B	
Ethylbenzene*	<0.050		0.050	mg/kg	50	3100606	JH	08-Oct-23	8021B	
Total Xylenes*	<0.150		0.150	mg/kg	50	3100606	JH	08-Oct-23	8021B	
Total BTEX	<0.300		0.300	mg/kg	50	3100606	JH	08-Oct-23	8021B	

Surrogate: 4-Bromofluorobenzene (PID)			101 %	71.5-134		3100606	JH	08-Oct-23	8021B	
---------------------------------------	--	--	-------	----------	--	---------	----	-----------	-------	--

**Petroleum Hydrocarbons by GC FID**

GRO C6-C10*	<10.0		10.0	mg/kg	1	3100537	MS	06-Oct-23	8015B	
DRO >C10-C28*	<10.0		10.0	mg/kg	1	3100537	MS	06-Oct-23	8015B	
EXT DRO >C28-C36	<10.0		10.0	mg/kg	1	3100537	MS	06-Oct-23	8015B	

Surrogate: 1-Chlorooctane			81.8 %	48.2-134		3100537	MS	06-Oct-23	8015B	
---------------------------	--	--	--------	----------	--	---------	----	-----------	-------	--

Surrogate: 1-Chlorooctadecane			102 %	49.1-148		3100537	MS	06-Oct-23	8015B	
-------------------------------	--	--	-------	----------	--	---------	----	-----------	-------	--

Cardinal Laboratories

\*=Accredited Analyte

PLEASE NOTE: Liability and Damages. Cardinal's liability and client's exclusive remedy for any claim arising, whether based in contract or tort, shall be limited to the amount paid by client for analyses. All claims, including those for negligence or any other cause whatsoever shall be deemed waived unless made in writing and received by Cardinal within thirty (30) days after completion of the applicable service. In no event shall Cardinal be liable for incidental or consequential damage including, without limitation, business interruptions, loss of use, or loss of profits incurred by client, its subsidiaries, affiliates or successors arising out of or related to the performance of the services hereunder by Cardinal, regardless of whether such claim is based upon any of the above stated reasons or otherwise. Results relate only to the samples identified above. This report shall not be reproduced except in full with written approval of Cardinal Laboratories.

Celey D. Keene, Lab Director/Quality Manager



PHONE (575) 393-2326 ° 101 E. MARLAND ° HOBBS, NM 88240

**Analytical Results For:**

ENSOLUM  
3122 NATIONAL PARKS HWY  
CARLSBAD NM, 88220

Project: MESA B 22-25 TANK BATTERY  
Project Number: 03C2012067  
Project Manager: HADLIE GREEN  
Fax To:

Reported:  
17-Oct-23 09:03

**BH 02 A 1.5**  
**H235432-04 (Soil)**

Analyte	Result	MDL	Reporting Limit	Units	Dilution	Batch	Analyst	Analyzed	Method	Notes
---------	--------	-----	-----------------	-------	----------	-------	---------	----------	--------	-------

**Cardinal Laboratories****Inorganic Compounds**

Chloride	<16.0		16.0	mg/kg	4	3100642	AC	06-Oct-23	4500-Cl-B	
----------	-------	--	------	-------	---	---------	----	-----------	-----------	--

**Volatile Organic Compounds by EPA Method 8021**

Benzene*	<0.050		0.050	mg/kg	50	3100606	JH	08-Oct-23	8021B	
Toluene*	<0.050		0.050	mg/kg	50	3100606	JH	08-Oct-23	8021B	
Ethylbenzene*	<0.050		0.050	mg/kg	50	3100606	JH	08-Oct-23	8021B	
Total Xylenes*	<0.150		0.150	mg/kg	50	3100606	JH	08-Oct-23	8021B	
Total BTEX	<0.300		0.300	mg/kg	50	3100606	JH	08-Oct-23	8021B	

Surrogate: 4-Bromofluorobenzene (PID)			103 %	71.5-134		3100606	JH	08-Oct-23	8021B	
---------------------------------------	--	--	-------	----------	--	---------	----	-----------	-------	--

**Petroleum Hydrocarbons by GC FID**

GRO C6-C10*	<10.0		10.0	mg/kg	1	3100603	MS	06-Oct-23	8015B	
DRO >C10-C28*	<10.0		10.0	mg/kg	1	3100603	MS	06-Oct-23	8015B	
EXT DRO >C28-C36	<10.0		10.0	mg/kg	1	3100603	MS	06-Oct-23	8015B	

Surrogate: 1-Chlorooctane			80.6 %	48.2-134		3100603	MS	06-Oct-23	8015B	
---------------------------	--	--	--------	----------	--	---------	----	-----------	-------	--

Surrogate: 1-Chlorooctadecane			90.8 %	49.1-148		3100603	MS	06-Oct-23	8015B	
-------------------------------	--	--	--------	----------	--	---------	----	-----------	-------	--

Cardinal Laboratories

\*=Accredited Analyte

PLEASE NOTE: Liability and Damages. Cardinal's liability and client's exclusive remedy for any claim arising, whether based in contract or tort, shall be limited to the amount paid by client for analyses. All claims, including those for negligence or any other cause whatsoever shall be deemed waived unless made in writing and received by Cardinal within thirty (30) days after completion of the applicable service. In no event shall Cardinal be liable for incidental or consequential damage including, without limitation, business interruptions, loss of use, or loss of profits incurred by client, its subsidiaries, affiliates or successors arising out of or related to the performance of the services hereunder by Cardinal, regardless of whether such claim is based upon any of the above stated reasons or otherwise. Results relate only to the samples identified above. This report shall not be reproduced except in full with written approval of Cardinal Laboratories.

Celey D. Keene, Lab Director/Quality Manager



PHONE (575) 393-2326 ° 101 E. MARLAND ° HOBBS, NM 88240

**Analytical Results For:**

ENSOLUM  
3122 NATIONAL PARKS HWY  
CARLSBAD NM, 88220

Project: MESA B 22-25 TANK BATTERY  
Project Number: 03C2012067  
Project Manager: HADLIE GREEN  
Fax To:

Reported:  
17-Oct-23 09:03

**BH 03 1**  
**H235432-05 (Soil)**

Analyte	Result	MDL	Reporting Limit	Units	Dilution	Batch	Analyst	Analyzed	Method	Notes
---------	--------	-----	-----------------	-------	----------	-------	---------	----------	--------	-------

**Cardinal Laboratories****Inorganic Compounds**

Chloride	<16.0		16.0	mg/kg	4	3100642	AC	06-Oct-23	4500-Cl-B	
----------	-------	--	------	-------	---	---------	----	-----------	-----------	--

**Volatile Organic Compounds by EPA Method 8021**

Benzene*	<0.050		0.050	mg/kg	50	3100606	JH	08-Oct-23	8021B	
Toluene*	<0.050		0.050	mg/kg	50	3100606	JH	08-Oct-23	8021B	
Ethylbenzene*	<0.050		0.050	mg/kg	50	3100606	JH	08-Oct-23	8021B	
Total Xylenes*	<0.150		0.150	mg/kg	50	3100606	JH	08-Oct-23	8021B	
Total BTEX	<0.300		0.300	mg/kg	50	3100606	JH	08-Oct-23	8021B	

Surrogate: 4-Bromofluorobenzene (PID)			100 %	71.5-134		3100606	JH	08-Oct-23	8021B	
---------------------------------------	--	--	-------	----------	--	---------	----	-----------	-------	--

**Petroleum Hydrocarbons by GC FID**

GRO C6-C10*	<10.0		10.0	mg/kg	1	3100603	MS	06-Oct-23	8015B	
DRO >C10-C28*	<10.0		10.0	mg/kg	1	3100603	MS	06-Oct-23	8015B	
EXT DRO >C28-C36	<10.0		10.0	mg/kg	1	3100603	MS	06-Oct-23	8015B	

Surrogate: 1-Chlorooctane			93.7 %	48.2-134		3100603	MS	06-Oct-23	8015B	
---------------------------	--	--	--------	----------	--	---------	----	-----------	-------	--

Surrogate: 1-Chlorooctadecane			108 %	49.1-148		3100603	MS	06-Oct-23	8015B	
-------------------------------	--	--	-------	----------	--	---------	----	-----------	-------	--

Cardinal Laboratories

\*=Accredited Analyte

PLEASE NOTE: Liability and Damages. Cardinal's liability and client's exclusive remedy for any claim arising, whether based in contract or tort, shall be limited to the amount paid by client for analyses. All claims, including those for negligence or any other cause whatsoever shall be deemed waived unless made in writing and received by Cardinal within thirty (30) days after completion of the applicable service. In no event shall Cardinal be liable for incidental or consequential damage including, without limitation, business interruptions, loss of use, or loss of profits incurred by client, its subsidiaries, affiliates or successors arising out of or related to the performance of the services hereunder by Cardinal, regardless of whether such claim is based upon any of the above stated reasons or otherwise. Results relate only to the samples identified above. This report shall not be reproduced except in full with written approval of Cardinal Laboratories.

Celey D. Keene, Lab Director/Quality Manager





PHONE (575) 393-2326 ° 101 E. MARLAND ° HOBBS, NM 88240

**Analytical Results For:**

ENSOLUM  
3122 NATIONAL PARKS HWY  
CARLSBAD NM, 88220

Project: MESA B 22-25 TANK BATTERY  
Project Number: 03C2012067  
Project Manager: HADLIE GREEN  
Fax To:

Reported:  
17-Oct-23 09:03

**BH 03 A 1.5**  
**H235432-06 (Soil)**

Analyte	Result	MDL	Reporting Limit	Units	Dilution	Batch	Analyst	Analyzed	Method	Notes
---------	--------	-----	-----------------	-------	----------	-------	---------	----------	--------	-------

**Cardinal Laboratories****Inorganic Compounds**

Chloride	<16.0		16.0	mg/kg	4	3100642	AC	06-Oct-23	4500-Cl-B	
----------	-------	--	------	-------	---	---------	----	-----------	-----------	--

**Volatile Organic Compounds by EPA Method 8021**

Benzene*	<0.050		0.050	mg/kg	50	3100606	JH	08-Oct-23	8021B	
Toluene*	<0.050		0.050	mg/kg	50	3100606	JH	08-Oct-23	8021B	
Ethylbenzene*	<0.050		0.050	mg/kg	50	3100606	JH	08-Oct-23	8021B	
Total Xylenes*	<0.150		0.150	mg/kg	50	3100606	JH	08-Oct-23	8021B	
Total BTEX	<0.300		0.300	mg/kg	50	3100606	JH	08-Oct-23	8021B	

Surrogate: 4-Bromofluorobenzene (PID)			99.3 %		71.5-134	3100606	JH	08-Oct-23	8021B	
---------------------------------------	--	--	--------	--	----------	---------	----	-----------	-------	--

**Petroleum Hydrocarbons by GC FID**

GRO C6-C10*	<10.0		10.0	mg/kg	1	3100603	MS	06-Oct-23	8015B	
DRO >C10-C28*	<10.0		10.0	mg/kg	1	3100603	MS	06-Oct-23	8015B	
EXT DRO >C28-C36	<10.0		10.0	mg/kg	1	3100603	MS	06-Oct-23	8015B	

Surrogate: 1-Chlorooctane			97.6 %		48.2-134	3100603	MS	06-Oct-23	8015B	
---------------------------	--	--	--------	--	----------	---------	----	-----------	-------	--

Surrogate: 1-Chlorooctadecane			114 %		49.1-148	3100603	MS	06-Oct-23	8015B	
-------------------------------	--	--	-------	--	----------	---------	----	-----------	-------	--

Cardinal Laboratories

\*=Accredited Analyte

PLEASE NOTE: Liability and Damages. Cardinal's liability and client's exclusive remedy for any claim arising, whether based in contract or tort, shall be limited to the amount paid by client for analyses. All claims, including those for negligence or any other cause whatsoever shall be deemed waived unless made in writing and received by Cardinal within thirty (30) days after completion of the applicable service. In no event shall Cardinal be liable for incidental or consequential damage including, without limitation, business interruptions, loss of use, or loss of profits incurred by client, its subsidiaries, affiliates or successors arising out of or related to the performance of the services hereunder by Cardinal, regardless of whether such claim is based upon any of the above stated reasons or otherwise. Results relate only to the samples identified above. This report shall not be reproduced except in full with written approval of Cardinal Laboratories.

Celey D. Keene, Lab Director/Quality Manager



PHONE (575) 393-2326 ° 101 E. MARLAND ° HOBBS, NM 88240

**Analytical Results For:**

ENSOLUM  
3122 NATIONAL PARKS HWY  
CARLSBAD NM, 88220

Project: MESA B 22-25 TANK BATTERY  
Project Number: 03C2012067  
Project Manager: HADLIE GREEN  
Fax To:

Reported:  
17-Oct-23 09:03

**SS 15 0.5**  
**H235432-07 (Soil)**

Analyte	Result	MDL	Reporting Limit	Units	Dilution	Batch	Analyst	Analyzed	Method	Notes
---------	--------	-----	-----------------	-------	----------	-------	---------	----------	--------	-------

**Cardinal Laboratories****Inorganic Compounds**

<b>Chloride</b>	<b>48.0</b>		16.0	mg/kg	4	3100642	AC	06-Oct-23	4500-Cl-B	
-----------------	-------------	--	------	-------	---	---------	----	-----------	-----------	--

**Volatile Organic Compounds by EPA Method 8021**

Benzene*	<0.050		0.050	mg/kg	50	3100606	JH	08-Oct-23	8021B	
Toluene*	<0.050		0.050	mg/kg	50	3100606	JH	08-Oct-23	8021B	
Ethylbenzene*	<0.050		0.050	mg/kg	50	3100606	JH	08-Oct-23	8021B	
Total Xylenes*	<0.150		0.150	mg/kg	50	3100606	JH	08-Oct-23	8021B	
Total BTEX	<0.300		0.300	mg/kg	50	3100606	JH	08-Oct-23	8021B	

Surrogate: 4-Bromofluorobenzene (PID)			100 %	71.5-134		3100606	JH	08-Oct-23	8021B	
---------------------------------------	--	--	-------	----------	--	---------	----	-----------	-------	--

**Petroleum Hydrocarbons by GC FID**

GRO C6-C10*	<10.0		10.0	mg/kg	1	3100603	MS	06-Oct-23	8015B	
<b>DRO &gt;C10-C28*</b>	<b>27.2</b>		10.0	mg/kg	1	3100603	MS	06-Oct-23	8015B	
EXT DRO >C28-C36	<10.0		10.0	mg/kg	1	3100603	MS	06-Oct-23	8015B	

Surrogate: 1-Chlorooctane			92.4 %	48.2-134		3100603	MS	06-Oct-23	8015B	
---------------------------	--	--	--------	----------	--	---------	----	-----------	-------	--

Surrogate: 1-Chlorooctadecane			109 %	49.1-148		3100603	MS	06-Oct-23	8015B	
-------------------------------	--	--	-------	----------	--	---------	----	-----------	-------	--

Cardinal Laboratories

\*=Accredited Analyte

PLEASE NOTE: Liability and Damages. Cardinal's liability and client's exclusive remedy for any claim arising, whether based in contract or tort, shall be limited to the amount paid by client for analyses. All claims, including those for negligence or any other cause whatsoever shall be deemed waived unless made in writing and received by Cardinal within thirty (30) days after completion of the applicable service. In no event shall Cardinal be liable for incidental or consequential damage including, without limitation, business interruptions, loss of use, or loss of profits incurred by client, its subsidiaries, affiliates or successors arising out of or related to the performance of the services hereunder by Cardinal, regardless of whether such claim is based upon any of the above stated reasons or otherwise. Results relate only to the samples identified above. This report shall not be reproduced except in full with written approval of Cardinal Laboratories.

Celey D. Keene, Lab Director/Quality Manager



PHONE (575) 393-2326 ° 101 E. MARLAND ° HOBBS, NM 88240

**Analytical Results For:**

ENSOLUM  
3122 NATIONAL PARKS HWY  
CARLSBAD NM, 88220

Project: MESA B 22-25 TANK BATTERY  
Project Number: 03C2012067  
Project Manager: HADLIE GREEN  
Fax To:

Reported:  
17-Oct-23 09:03

**SS 16 0.5**  
**H235432-08 (Soil)**

Analyte	Result	MDL	Reporting Limit	Units	Dilution	Batch	Analyst	Analyzed	Method	Notes
---------	--------	-----	-----------------	-------	----------	-------	---------	----------	--------	-------

**Cardinal Laboratories****Inorganic Compounds**

<b>Chloride</b>	<b>48.0</b>		16.0	mg/kg	4	3100642	AC	06-Oct-23	4500-Cl-B	
-----------------	-------------	--	------	-------	---	---------	----	-----------	-----------	--

**Volatile Organic Compounds by EPA Method 8021**

Benzene*	<0.050		0.050	mg/kg	50	3100606	JH	08-Oct-23	8021B	
Toluene*	<0.050		0.050	mg/kg	50	3100606	JH	08-Oct-23	8021B	
Ethylbenzene*	<0.050		0.050	mg/kg	50	3100606	JH	08-Oct-23	8021B	
Total Xylenes*	<0.150		0.150	mg/kg	50	3100606	JH	08-Oct-23	8021B	
Total BTEX	<0.300		0.300	mg/kg	50	3100606	JH	08-Oct-23	8021B	

Surrogate: 4-Bromofluorobenzene (PID)			101 %	71.5-134		3100606	JH	08-Oct-23	8021B	
---------------------------------------	--	--	-------	----------	--	---------	----	-----------	-------	--

**Petroleum Hydrocarbons by GC FID**

GRO C6-C10*	<10.0		10.0	mg/kg	1	3100603	MS	06-Oct-23	8015B	
<b>DRO &gt;C10-C28*</b>	<b>13.9</b>		10.0	mg/kg	1	3100603	MS	06-Oct-23	8015B	
EXT DRO >C28-C36	<10.0		10.0	mg/kg	1	3100603	MS	06-Oct-23	8015B	

Surrogate: 1-Chlorooctane			96.6 %	48.2-134		3100603	MS	06-Oct-23	8015B	
---------------------------	--	--	--------	----------	--	---------	----	-----------	-------	--

Surrogate: 1-Chlorooctadecane			115 %	49.1-148		3100603	MS	06-Oct-23	8015B	
-------------------------------	--	--	-------	----------	--	---------	----	-----------	-------	--

Cardinal Laboratories

\*=Accredited Analyte

PLEASE NOTE: Liability and Damages. Cardinal's liability and client's exclusive remedy for any claim arising, whether based in contract or tort, shall be limited to the amount paid by client for analyses. All claims, including those for negligence or any other cause whatsoever shall be deemed waived unless made in writing and received by Cardinal within thirty (30) days after completion of the applicable service. In no event shall Cardinal be liable for incidental or consequential damage including, without limitation, business interruptions, loss of use, or loss of profits incurred by client, its subsidiaries, affiliates or successors arising out of or related to the performance of the services hereunder by Cardinal, regardless of whether such claim is based upon any of the above stated reasons or otherwise. Results relate only to the samples identified above. This report shall not be reproduced except in full with written approval of Cardinal Laboratories.

Celey D. Keene, Lab Director/Quality Manager



PHONE (575) 393-2326 ° 101 E. MARLAND ° HOBBS, NM 88240

**Analytical Results For:**

ENSOLUM  
3122 NATIONAL PARKS HWY  
CARLSBAD NM, 88220

Project: MESA B 22-25 TANK BATTERY  
Project Number: 03C2012067  
Project Manager: HADLIE GREEN  
Fax To:

Reported:  
17-Oct-23 09:03

**SS 17 0.5**  
**H235432-09 (Soil)**

Analyte	Result	MDL	Reporting Limit	Units	Dilution	Batch	Analyst	Analyzed	Method	Notes
---------	--------	-----	-----------------	-------	----------	-------	---------	----------	--------	-------

**Cardinal Laboratories****Inorganic Compounds**

<b>Chloride</b>	<b>48.0</b>		16.0	mg/kg	4	3100642	AC	06-Oct-23	4500-Cl-B	
-----------------	-------------	--	------	-------	---	---------	----	-----------	-----------	--

**Volatile Organic Compounds by EPA Method 8021****S-04**

Benzene*	<0.050		0.050	mg/kg	50	3100606	JH	08-Oct-23	8021B	
Toluene*	<0.050		0.050	mg/kg	50	3100606	JH	08-Oct-23	8021B	
Ethylbenzene*	<0.050		0.050	mg/kg	50	3100606	JH	08-Oct-23	8021B	GC-NC
<b>Total Xylenes*</b>	<b>0.311</b>		0.150	mg/kg	50	3100606	JH	08-Oct-23	8021B	GC-NC1
<b>Total BTEX</b>	<b>0.311</b>		0.300	mg/kg	50	3100606	JH	08-Oct-23	8021B	GC-NC1

Surrogate: 4-Bromofluorobenzene (PID) 189 % 71.5-134 3100606 JH 08-Oct-23 8021B

**Petroleum Hydrocarbons by GC FID****S-06**

<b>GRO C6-C10*</b>	<b>314</b>		100	mg/kg	10	3100603	MS	09-Oct-23	8015B	
<b>DRO &gt;C10-C28*</b>	<b>27600</b>		100	mg/kg	10	3100603	MS	09-Oct-23	8015B	
<b>EXT DRO &gt;C28-C36</b>	<b>4500</b>		100	mg/kg	10	3100603	MS	09-Oct-23	8015B	

Surrogate: 1-Chlorooctane 226 % 48.2-134 3100603 MS 09-Oct-23 8015B

Surrogate: 1-Chlorooctadecane 514 % 49.1-148 3100603 MS 09-Oct-23 8015B

Cardinal Laboratories

\*=Accredited Analyte

PLEASE NOTE: Liability and Damages. Cardinal's liability and client's exclusive remedy for any claim arising, whether based in contract or tort, shall be limited to the amount paid by client for analyses. All claims, including those for negligence or any other cause whatsoever shall be deemed waived unless made in writing and received by Cardinal within thirty (30) days after completion of the applicable service. In no event shall Cardinal be liable for incidental or consequential damage including, without limitation, business interruptions, loss of use, or loss of profits incurred by client, its subsidiaries, affiliates or successors arising out of or related to the performance of the services hereunder by Cardinal, regardless of whether such claim is based upon any of the above stated reasons or otherwise. Results relate only to the samples identified above. This report shall not be reproduced except in full with written approval of Cardinal Laboratories.

Celey D. Keene, Lab Director/Quality Manager



PHONE (575) 393-2326 ° 101 E. MARLAND ° HOBBS, NM 88240

**Analytical Results For:**

ENSOLUM  
3122 NATIONAL PARKS HWY  
CARLSBAD NM, 88220

Project: MESA B 22-25 TANK BATTERY  
Project Number: 03C2012067  
Project Manager: HADLIE GREEN  
Fax To:

Reported:  
17-Oct-23 09:03

**Inorganic Compounds - Quality Control****Cardinal Laboratories**

Analyte	Result	Reporting Limit	Units	Spike Level	Source Result	%REC	%REC Limits	RPD	RPD Limit	Notes
<b>Batch 3100635 - 1:4 DI Water</b>										
<b>Blank (3100635-BLK1)</b>				Prepared & Analyzed: 06-Oct-23						
Chloride	ND	16.0	mg/kg							
<b>LCS (3100635-BS1)</b>				Prepared & Analyzed: 06-Oct-23						
Chloride	416	16.0	mg/kg	400		104	80-120			
<b>LCS Dup (3100635-BSD1)</b>				Prepared & Analyzed: 06-Oct-23						
Chloride	432	16.0	mg/kg	400		108	80-120	3.77	20	
<b>Batch 3100642 - 1:4 DI Water</b>										
<b>Blank (3100642-BLK1)</b>				Prepared & Analyzed: 06-Oct-23						
Chloride	ND	16.0	mg/kg							
<b>LCS (3100642-BS1)</b>				Prepared & Analyzed: 06-Oct-23						
Chloride	416	16.0	mg/kg	400		104	80-120			
<b>LCS Dup (3100642-BSD1)</b>				Prepared & Analyzed: 06-Oct-23						
Chloride	448	16.0	mg/kg	400		112	80-120	7.41	20	

Cardinal Laboratories

\*=Accredited Analyte

PLEASE NOTE: Liability and Damages. Cardinal's liability and client's exclusive remedy for any claim arising, whether based in contract or tort, shall be limited to the amount paid by client for analyses. All claims, including those for negligence or any other cause whatsoever shall be deemed waived unless made in writing and received by Cardinal within thirty (30) days after completion of the applicable service. In no event shall Cardinal be liable for incidental or consequential damage including, without limitation, business interruptions, loss of use, or loss of profits incurred by client, its subsidiaries, affiliates or successors arising out of or related to the performance of the services hereunder by Cardinal, regardless of whether such claim is based upon any of the above stated reasons or otherwise. Results relate only to the samples identified above. This report shall not be reproduced except in full with written approval of Cardinal Laboratories.

Celey D. Keene, Lab Director/Quality Manager



PHONE (575) 393-2326 ° 101 E. MARLAND ° HOBBS, NM 88240

**Analytical Results For:**

ENSOLUM  
3122 NATIONAL PARKS HWY  
CARLSBAD NM, 88220

Project: MESA B 22-25 TANK BATTERY  
Project Number: 03C2012067  
Project Manager: HADLIE GREEN  
Fax To:

Reported:  
17-Oct-23 09:03

**Volatile Organic Compounds by EPA Method 8021 - Quality Control****Cardinal Laboratories**

Analyte	Result	Reporting Limit	Units	Spike Level	Source Result	%REC	%REC Limits	RPD	RPD Limit	Notes
---------	--------	-----------------	-------	-------------	---------------	------	-------------	-----	-----------	-------

**Batch 3100606 - Volatiles****Blank (3100606-BLK1)**

Prepared: 06-Oct-23 Analyzed: 07-Oct-23

Benzene	ND	0.050	mg/kg							
Toluene	ND	0.050	mg/kg							
Ethylbenzene	ND	0.050	mg/kg							
Total Xylenes	ND	0.150	mg/kg							
Total BTEX	ND	0.300	mg/kg							
Surrogate: 4-Bromofluorobenzene (PID)	0.0505		mg/kg	0.0500		101	71.5-134			

**LCS (3100606-BS1)**

Prepared: 06-Oct-23 Analyzed: 07-Oct-23

Benzene	2.01	0.050	mg/kg	2.00		101	82.8-130			
Toluene	2.04	0.050	mg/kg	2.00		102	86-128			
Ethylbenzene	2.13	0.050	mg/kg	2.00		107	85.9-128			
m,p-Xylene	4.31	0.100	mg/kg	4.00		108	89-129			
o-Xylene	2.17	0.050	mg/kg	2.00		108	86.1-125			
Total Xylenes	6.47	0.150	mg/kg	6.00		108	88.2-128			
Surrogate: 4-Bromofluorobenzene (PID)	0.0534		mg/kg	0.0500		107	71.5-134			

**LCS Dup (3100606-BSD1)**

Prepared: 06-Oct-23 Analyzed: 07-Oct-23

Benzene	2.05	0.050	mg/kg	2.00		102	82.8-130	1.83	15.8	
Toluene	1.93	0.050	mg/kg	2.00		96.7	86-128	5.17	15.9	
Ethylbenzene	2.01	0.050	mg/kg	2.00		100	85.9-128	6.07	16	
m,p-Xylene	4.03	0.100	mg/kg	4.00		101	89-129	6.71	16.2	
o-Xylene	2.03	0.050	mg/kg	2.00		102	86.1-125	6.27	16.7	
Total Xylenes	6.06	0.150	mg/kg	6.00		101	88.2-128	6.56	16.3	
Surrogate: 4-Bromofluorobenzene (PID)	0.0512		mg/kg	0.0500		102	71.5-134			

Cardinal Laboratories

\*=Accredited Analyte

PLEASE NOTE: Liability and Damages. Cardinal's liability and client's exclusive remedy for any claim arising, whether based in contract or tort, shall be limited to the amount paid by client for analyses. All claims, including those for negligence or any other cause whatsoever shall be deemed waived unless made in writing and received by Cardinal within thirty (30) days after completion of the applicable service. In no event shall Cardinal be liable for incidental or consequential damage including, without limitation, business interruptions, loss of use, or loss of profits incurred by client, its subsidiaries, affiliates or successors arising out of or related to the performance of the services hereunder by Cardinal, regardless of whether such claim is based upon any of the above stated reasons or otherwise. Results relate only to the samples identified above. This report shall not be reproduced except in full with written approval of Cardinal Laboratories.

Celey D. Keene, Lab Director/Quality Manager





PHONE (575) 393-2326 ° 101 E. MARLAND ° HOBBS, NM 88240

**Analytical Results For:**

ENSOLUM  
3122 NATIONAL PARKS HWY  
CARLSBAD NM, 88220

Project: MESA B 22-25 TANK BATTERY  
Project Number: 03C2012067  
Project Manager: HADLIE GREEN  
Fax To:

Reported:  
17-Oct-23 09:03

**Petroleum Hydrocarbons by GC FID - Quality Control****Cardinal Laboratories**

Analyte	Result	Reporting Limit	Units	Spike Level	Source Result	%REC	%REC Limits	RPD	RPD Limit	Notes
---------	--------	--------------------	-------	----------------	------------------	------	----------------	-----	--------------	-------

**Batch 3100537 - General Prep - Organics****Blank (3100537-BLK1)**

Prepared: 05-Oct-23 Analyzed: 06-Oct-23

GRO C6-C10	ND	10.0	mg/kg							
DRO >C10-C28	ND	10.0	mg/kg							
EXT DRO >C28-C36	ND	10.0	mg/kg							
Surrogate: 1-Chlorooctane	52.0		mg/kg	50.0		104	48.2-134			
Surrogate: 1-Chlorooctadecane	64.0		mg/kg	50.0		128	49.1-148			

**LCS (3100537-BS1)**

Prepared: 05-Oct-23 Analyzed: 06-Oct-23

GRO C6-C10	213	10.0	mg/kg	200		106	66.4-123			
DRO >C10-C28	246	10.0	mg/kg	200		123	66.5-118			BS-3
Total TPH C6-C28	459	10.0	mg/kg	400		115	77.6-123			
Surrogate: 1-Chlorooctane	55.5		mg/kg	50.0		111	48.2-134			
Surrogate: 1-Chlorooctadecane	63.4		mg/kg	50.0		127	49.1-148			

**LCS Dup (3100537-BSD1)**

Prepared: 05-Oct-23 Analyzed: 06-Oct-23

GRO C6-C10	216	10.0	mg/kg	200		108	66.4-123	1.73	17.7	
DRO >C10-C28	251	10.0	mg/kg	200		126	66.5-118	2.02	21	BS-3
Total TPH C6-C28	468	10.0	mg/kg	400		117	77.6-123	1.89	18.5	
Surrogate: 1-Chlorooctane	56.6		mg/kg	50.0		113	48.2-134			
Surrogate: 1-Chlorooctadecane	64.7		mg/kg	50.0		129	49.1-148			

**Batch 3100603 - General Prep - Organics****Blank (3100603-BLK1)**

Prepared &amp; Analyzed: 06-Oct-23

GRO C6-C10	ND	10.0	mg/kg							
DRO >C10-C28	ND	10.0	mg/kg							
EXT DRO >C28-C36	ND	10.0	mg/kg							
Surrogate: 1-Chlorooctane	45.5		mg/kg	50.0		91.0	48.2-134			
Surrogate: 1-Chlorooctadecane	53.4		mg/kg	50.0		107	49.1-148			

Cardinal Laboratories

\*=Accredited Analyte

PLEASE NOTE: Liability and Damages. Cardinal's liability and client's exclusive remedy for any claim arising, whether based in contract or tort, shall be limited to the amount paid by client for analyses. All claims, including those for negligence or any other cause whatsoever shall be deemed waived unless made in writing and received by Cardinal within thirty (30) days after completion of the applicable service. In no event shall Cardinal be liable for incidental or consequential damage including, without limitation, business interruptions, loss of use, or loss of profits incurred by client, its subsidiaries, affiliates or successors arising out of or related to the performance of the services hereunder by Cardinal, regardless of whether such claim is based upon any of the above stated reasons or otherwise. Results relate only to the samples identified above. This report shall not be reproduced except in full with written approval of Cardinal Laboratories.

Celey D. Keene, Lab Director/Quality Manager



PHONE (575) 393-2326 ° 101 E. MARLAND ° HOBBS, NM 88240

**Analytical Results For:**

ENSOLUM  
3122 NATIONAL PARKS HWY  
CARLSBAD NM, 88220

Project: MESA B 22-25 TANK BATTERY  
Project Number: 03C2012067  
Project Manager: HADLIE GREEN  
Fax To:

Reported:  
17-Oct-23 09:03

**Petroleum Hydrocarbons by GC FID - Quality Control****Cardinal Laboratories**

Analyte	Result	Reporting Limit	Units	Spike Level	Source Result	%REC	%REC Limits	RPD	RPD Limit	Notes
---------	--------	--------------------	-------	----------------	------------------	------	----------------	-----	--------------	-------

**Batch 3100603 - General Prep - Organics****LCS (3100603-BS1)**

Prepared &amp; Analyzed: 06-Oct-23

GRO C6-C10	201	10.0	mg/kg	200		100	66.4-123			
DRO >C10-C28	220	10.0	mg/kg	200		110	66.5-118			
Total TPH C6-C28	420	10.0	mg/kg	400		105	77.6-123			
Surrogate: 1-Chlorooctane	50.2		mg/kg	50.0		100	48.2-134			
Surrogate: 1-Chlorooctadecane	55.4		mg/kg	50.0		111	49.1-148			

**LCS Dup (3100603-BS1)**

Prepared &amp; Analyzed: 06-Oct-23

GRO C6-C10	203	10.0	mg/kg	200		102	66.4-123	1.38	17.7	
DRO >C10-C28	221	10.0	mg/kg	200		110	66.5-118	0.397	21	
Total TPH C6-C28	424	10.0	mg/kg	400		106	77.6-123	0.867	18.5	
Surrogate: 1-Chlorooctane	50.6		mg/kg	50.0		101	48.2-134			
Surrogate: 1-Chlorooctadecane	55.9		mg/kg	50.0		112	49.1-148			

Cardinal Laboratories

\*=Accredited Analyte

PLEASE NOTE: Liability and Damages. Cardinal's liability and client's exclusive remedy for any claim arising, whether based in contract or tort, shall be limited to the amount paid by client for analyses. All claims, including those for negligence or any other cause whatsoever shall be deemed waived unless made in writing and received by Cardinal within thirty (30) days after completion of the applicable service. In no event shall Cardinal be liable for incidental or consequential damage including, without limitation, business interruptions, loss of use, or loss of profits incurred by client, its subsidiaries, affiliates or successors arising out of or related to the performance of the services hereunder by Cardinal, regardless of whether such claim is based upon any of the above stated reasons or otherwise. Results relate only to the samples identified above. This report shall not be reproduced except in full with written approval of Cardinal Laboratories.

Celey D. Keene, Lab Director/Quality Manager



PHONE (575) 393-2326 ° 101 E. MARLAND ° HOBBS, NM 88240

### Notes and Definitions

S-06	The recovery of this surrogate is outside control limits due to sample dilution required from high analyte concentration and/or matrix interference's.
S-04	The surrogate recovery for this sample is outside of established control limits due to a sample matrix effect.
GC-NC1	8260 confirmation analysis was performed; initial GC results were not supported by GC/MS analysis and are biased high with interfering compounds.
GC-NC	8260 confirmation analysis was performed; initial GC results were not supported by GC/MS analysis and are reported as ND.
BS-3	Blank spike recovery outside of lab established statistical limits, but still within method limits. Data is not adversely affected.
ND	Analyte NOT DETECTED at or above the reporting limit
RPD	Relative Percent Difference
**	Samples not received at proper temperature of 6°C or below.
***	Insufficient time to reach temperature.
-	Chloride by SM4500Cl-B does not require samples be received at or below 6°C Samples reported on an as received basis (wet) unless otherwise noted on report

Cardinal Laboratories

\*=Accredited Analyte

PLEASE NOTE: Liability and Damages. Cardinal's liability and client's exclusive remedy for any claim arising, whether based in contract or tort, shall be limited to the amount paid by client for analyses. All claims, including those for negligence or any other cause whatsoever shall be deemed waived unless made in writing and received by Cardinal within thirty (30) days after completion of the applicable service. In no event shall Cardinal be liable for incidental or consequential damage including, without limitation, business interruptions, loss of use, or loss of profits incurred by client, its subsidiaries, affiliates or successors arising out of or related to the performance of the services hereunder by Cardinal, regardless of whether such claim is based upon any of the above stated reasons or otherwise. Results relate only to the samples identified above. This report shall not be reproduced except in full with written approval of Cardinal Laboratories.

A handwritten signature in black ink, appearing to read "Celey D. Keene".

Celey D. Keene, Lab Director/Quality Manager



## CHAIN-OF-CUSTODY AND ANALYSIS REQUEST

101 East Marland, Hobbs, NM 88240  
(575) 393-2326 FAX (575) 393-2476

Company Name: Ensulun

Project Manager: Hadlie Green

Address: 3122 National Parks Hwy

City: Carlisle

State: NM Zip: 88220

Phone #: 432-557-8895

Fax #:

Project #: D3C2012067

Project Owner:

Project Name: Mesa B 22-25 Tank Battery (Mesa B East)

Project Location: 32, D5980-103, 60435

Sample Name: Peter Van Patten

## BILL TO

P.O. #:

Company: BTA Oil

Attn: Kelton Beard

Address: 104 S. Texas St

City: Midland

State: TX Zip: 79701

Phone #: 432-312-2203

Fax #:

## ANALYSIS REQUEST

FOR LAB USE ONLY

Lab I.D.

Sample I.D.

H235432

Lab I.D.	Sample I.D.	Depth	(G)RAB OR (C)OMP.	# CONTAINERS	GROUNDWATER	WASTEWATER	SOIL	OIL	SLUDGE	OTHER :	ACID/BASE:	ICE / COOL	OTHER :	DATE	TIME
1	BH01	1	C											10-5-23	915
2	BH01A	2	C												920
3	BH02	1	C												930
4	BH02A	1.5	C												955
5	BH03	1	C												1020
6	BH03A	1.5	C												1025
7	SS115	0.5	C												1035
8	SS124	0.5	C												1045
9	SS127	0.5	C												1055

TPH

BTEX

Chlorides

PLEASE NOTE: Liability and Damages. Cardinal's liability and client's exclusive remedy for any claim arising whether based in contract or tort, shall be limited to the amount paid by the client for the analyses. All claims including those for negligence and any other cause whatsoever shall be deemed waived unless made in writing and received by Cardinal within 30 days after completion of the applicable service. In no event shall Cardinal be liable for incidental or consequential damages, including without limitation, business interruptions, loss of use, or loss of profits incurred by client, its subsidiaries, affiliates or successors arising out of or related to the performance of service. "Hereunder by Cardinal, regardless of whether such claim is based upon any of the above stated reasons or otherwise."

Relinquished By: Peter Van Patten

Date: 10-5-23

Received By: [Signature]

Verbal Result: ☐ Yes ☒ No

Add'l Phone #:

All Results are emailed. Please provide Email address: hgreen@ensulun.com

Relinquished By: [Signature]

Date: 10-5-23

Received By: [Signature]

Verbal Result: ☐ Yes ☒ No

Add'l Phone #:

All Results are emailed. Please provide Email address: hgreen@ensulun.com

Delivered By: (Circle One)

Observed Temp. °C

Corrected Temp. °C

Sample Condition

CHECKED BY: (Initials)

Thermometer ID #140

Turnaround Time: Standard Rush

Bacteria (only) Sample Condition

Observed Temp. °C

Corrected Temp. °C

10/11/23

Sampler - UPS - Bus - Other:

Observed Temp. °C

Corrected Temp. °C

Sample Condition

CHECKED BY: (Initials)

Thermometer ID #140

Turnaround Time: Standard Rush

Bacteria (only) Sample Condition

Observed Temp. °C

Corrected Temp. °C

10/11/23

† Cardinal cannot accept verbal changes. Please email changes to celey.keene@cardinallabsnm.com



PHONE (575) 393-2326 ° 101 E. MARLAND ° HOBBS, NM 88240

November 17, 2023

HADLIE GREEN

ENSOLUM

3122 NATIONAL PARKS HWY

CARLSBAD, NM 88220

RE: MESA B 22-25 TANK BATTERY

Enclosed are the results of analyses for samples received by the laboratory on 11/14/23 11:40.

Cardinal Laboratories is accredited through Texas NELAP under certificate number T104704398-22-15. Accreditation applies to drinking water, non-potable water and solid and chemical materials. All accredited analytes are denoted by an asterisk (\*). For a complete list of accredited analytes and matrices visit the TCEQ website at [www.tceq.texas.gov/field/qa/lab\\_accred\\_certif.html](http://www.tceq.texas.gov/field/qa/lab_accred_certif.html).

Cardinal Laboratories is accredited through the State of Colorado Department of Public Health and Environment for:

Method EPA 552.2	Haloacetic Acids (HAA-5)
Method EPA 524.2	Total Trihalomethanes (TTHM)
Method EPA 524.4	Regulated VOCs (V1, V2, V3)

Accreditation applies to public drinking water matrices.

This report meets NELAP requirements and is made up of a cover page, analytical results, and a copy of the original chain-of-custody. If you have any questions concerning this report, please feel free to contact me.

Sincerely,

A handwritten signature in black ink that reads "Celey D. Keene". The signature is written in a cursive style with a large, stylized 'C' and 'K'.

Celey D. Keene

Lab Director/Quality Manager



PHONE (575) 393-2326 ° 101 E. MARLAND ° HOBBS, NM 88240

**Analytical Results For:**

ENSOLUM  
HADLIE GREEN  
3122 NATIONAL PARKS HWY  
CARLSBAD NM, 88220  
Fax To:

Received: 11/14/2023  
Reported: 11/17/2023  
Project Name: MESA B 22-25 TANK BATTERY  
Project Number: 03C2012067  
Project Location: BTA ( 32.05980,-103.60435 )

Sampling Date: 11/13/2023  
Sampling Type: Soil  
Sampling Condition: Cool & Intact  
Sample Received By: Tamara Oldaker

**Sample ID: SS 07 A @ 2' (H236219-01)**

BTX 8021B		mg/kg		Analyzed By: JH/					
Analyte	Result	Reporting Limit	Analyzed	Method Blank	BS	% Recovery	True Value QC	RPD	Qualifier
Benzene*	<0.050	0.050	11/15/2023	ND	1.81	90.3	2.00	0.0557	
Toluene*	<0.050	0.050	11/15/2023	ND	1.94	96.8	2.00	0.265	
Ethylbenzene*	<0.050	0.050	11/15/2023	ND	1.95	97.6	2.00	0.694	
Total Xylenes*	<0.150	0.150	11/15/2023	ND	5.91	98.4	6.00	0.565	
Total BTX	<0.300	0.300	11/15/2023	ND					

Surrogate: 4-Bromofluorobenzene (PID) 112 % 71.5-134

Chloride, SM4500Cl-B		mg/kg		Analyzed By: HM						
Analyte	Result	Reporting Limit	Analyzed	Method Blank	BS	% Recovery	True Value QC	RPD	Qualifier	
Chloride	<16.0	16.0	11/15/2023	ND	432	108	400	3.64		

TPH 8015M		mg/kg		Analyzed By: MS					
Analyte	Result	Reporting Limit	Analyzed	Method Blank	BS	% Recovery	True Value QC	RPD	Qualifier
GRO C6-C10*	<10.0	10.0	11/15/2023	ND	200	99.8	200	3.63	
DRO >C10-C28*	<10.0	10.0	11/15/2023	ND	203	101	200	2.06	
EXT DRO >C28-C36	<10.0	10.0	11/15/2023	ND					

Surrogate: 1-Chlorooctane 88.6 % 48.2-134

Surrogate: 1-Chlorooctadecane 87.1 % 49.1-148

Cardinal Laboratories

\*=Accredited Analyte

PLEASE NOTE: Liability and Damages. Cardinal's liability and client's exclusive remedy for any claim arising, whether based in contract or tort, shall be limited to the amount paid by client for analyses. All claims, including those for negligence and any other cause whatsoever shall be deemed waived unless made in writing and received by Cardinal within thirty (30) days after completion of the applicable service. In no event shall Cardinal be liable for incidental or consequential damages, including, without limitation, business interruptions, loss of use, or loss of profits incurred by client, its subsidiaries, affiliates or successors arising out of or related to the performance of the services hereunder by Cardinal, regardless of whether such claim is based upon any of the above stated reasons or otherwise. Results relate only to the samples identified above. This report shall not be reproduced except in full with written approval of Cardinal Laboratories.

Celey D. Keene, Lab Director/Quality Manager





PHONE (575) 393-2326 ° 101 E. MARLAND ° HOBBS, NM 88240

**Analytical Results For:**

ENSOLUM  
HADLIE GREEN  
3122 NATIONAL PARKS HWY  
CARLSBAD NM, 88220  
Fax To:

Received: 11/14/2023  
Reported: 11/17/2023  
Project Name: MESA B 22-25 TANK BATTERY  
Project Number: 03C2012067  
Project Location: BTA ( 32.05980,-103.60435 )

Sampling Date: 11/13/2023  
Sampling Type: Soil  
Sampling Condition: Cool & Intact  
Sample Received By: Tamara Oldaker

**Sample ID: SS 08 A @ 2' (H236219-02)**

BTEx 8021B		mg/kg		Analyzed By: JH/						
Analyte	Result	Reporting Limit	Analyzed	Method Blank	BS	% Recovery	True Value QC	RPD	Qualifier	
Benzene*	<0.050	0.050	11/15/2023	ND	1.81	90.3	2.00	0.0557		
Toluene*	<0.050	0.050	11/15/2023	ND	1.94	96.8	2.00	0.265		
Ethylbenzene*	<0.050	0.050	11/15/2023	ND	1.95	97.6	2.00	0.694		
Total Xylenes*	<0.150	0.150	11/15/2023	ND	5.91	98.4	6.00	0.565		
Total BTEx	<0.300	0.300	11/15/2023	ND						

Surrogate: 4-Bromofluorobenzene (PID) 114 % 71.5-134

Chloride, SM4500CI-B		mg/kg		Analyzed By: HM						
Analyte	Result	Reporting Limit	Analyzed	Method Blank	BS	% Recovery	True Value QC	RPD	Qualifier	
Chloride	144	16.0	11/15/2023	ND	432	108	400	3.64		

TPH 8015M		mg/kg		Analyzed By: MS					
Analyte	Result	Reporting Limit	Analyzed	Method Blank	BS	% Recovery	True Value QC	RPD	Qualifier
GRO C6-C10*	<10.0	10.0	11/15/2023	ND	198	98.8	200	0.820	
DRO >C10-C28*	<10.0	10.0	11/15/2023	ND	200	100	200	2.72	
EXT DRO >C28-C36	<10.0	10.0	11/15/2023	ND					

Surrogate: 1-Chlorooctane 88.5 % 48.2-134

Surrogate: 1-Chlorooctadecane 97.6 % 49.1-148

Cardinal Laboratories

\*=Accredited Analyte

PLEASE NOTE: Liability and Damages. Cardinal's liability and client's exclusive remedy for any claim arising, whether based in contract or tort, shall be limited to the amount paid by client for analyses. All claims, including those for negligence and any other cause whatsoever shall be deemed waived unless made in writing and received by Cardinal within thirty (30) days after completion of the applicable service. In no event shall Cardinal be liable for incidental or consequential damages, including, without limitation, business interruptions, loss of use, or loss of profits incurred by client, its subsidiaries, affiliates or successors arising out of or related to the performance of the services hereunder by Cardinal, regardless of whether such claim is based upon any of the above stated reasons or otherwise. Results relate only to the samples identified above. This report shall not be reproduced except in full with written approval of Cardinal Laboratories.

Celey D. Keene, Lab Director/Quality Manager



PHONE (575) 393-2326 ° 101 E. MARLAND ° HOBBS, NM 88240

**Analytical Results For:**

ENSOLUM  
HADLIE GREEN  
3122 NATIONAL PARKS HWY  
CARLSBAD NM, 88220  
Fax To:

Received: 11/14/2023  
Reported: 11/17/2023  
Project Name: MESA B 22-25 TANK BATTERY  
Project Number: 03C2012067  
Project Location: BTA ( 32.05980,-103.60435 )

Sampling Date: 11/13/2023  
Sampling Type: Soil  
Sampling Condition: Cool & Intact  
Sample Received By: Tamara Oldaker

**Sample ID: SS 09 A @ 2' (H236219-03)**

BTEx 8021B		mg/kg		Analyzed By: JH/						
Analyte	Result	Reporting Limit	Analyzed	Method Blank	BS	% Recovery	True Value QC	RPD	Qualifier	
Benzene*	<0.050	0.050	11/15/2023	ND	1.81	90.3	2.00	0.0557		
Toluene*	<0.050	0.050	11/15/2023	ND	1.94	96.8	2.00	0.265		
Ethylbenzene*	<0.050	0.050	11/15/2023	ND	1.95	97.6	2.00	0.694		
Total Xylenes*	<0.150	0.150	11/15/2023	ND	5.91	98.4	6.00	0.565		
Total BTEx	<0.300	0.300	11/15/2023	ND						

Surrogate: 4-Bromofluorobenzene (PID) 115 % 71.5-134

Chloride, SM4500CI-B		mg/kg		Analyzed By: AC						
Analyte	Result	Reporting Limit	Analyzed	Method Blank	BS	% Recovery	True Value QC	RPD	Qualifier	
Chloride	48.0	16.0	11/15/2023	ND	432	108	400	3.64		

TPH 8015M		mg/kg		Analyzed By: MS					
Analyte	Result	Reporting Limit	Analyzed	Method Blank	BS	% Recovery	True Value QC	RPD	Qualifier
GRO C6-C10*	<10.0	10.0	11/15/2023	ND	198	98.8	200	0.820	
DRO >C10-C28*	<10.0	10.0	11/15/2023	ND	200	100	200	2.72	
EXT DRO >C28-C36	<10.0	10.0	11/15/2023	ND					

Surrogate: 1-Chlorooctane 82.5 % 48.2-134

Surrogate: 1-Chlorooctadecane 90.3 % 49.1-148

Cardinal Laboratories

\*=Accredited Analyte

PLEASE NOTE: Liability and Damages. Cardinal's liability and client's exclusive remedy for any claim arising, whether based in contract or tort, shall be limited to the amount paid by client for analyses. All claims, including those for negligence and any other cause whatsoever shall be deemed waived unless made in writing and received by Cardinal within thirty (30) days after completion of the applicable service. In no event shall Cardinal be liable for incidental or consequential damages, including, without limitation, business interruptions, loss of use, or loss of profits incurred by client, its subsidiaries, affiliates or successors arising out of or related to the performance of the services hereunder by Cardinal, regardless of whether such claim is based upon any of the above stated reasons or otherwise. Results relate only to the samples identified above. This report shall not be reproduced except in full with written approval of Cardinal Laboratories.

Celey D. Keene, Lab Director/Quality Manager



PHONE (575) 393-2326 ° 101 E. MARLAND ° HOBBS, NM 88240

**Analytical Results For:**

ENSOLUM  
HADLIE GREEN  
3122 NATIONAL PARKS HWY  
CARLSBAD NM, 88220  
Fax To:

Received: 11/14/2023  
Reported: 11/17/2023  
Project Name: MESA B 22-25 TANK BATTERY  
Project Number: 03C2012067  
Project Location: BTA ( 32.05980,-103.60435 )

Sampling Date: 11/13/2023  
Sampling Type: Soil  
Sampling Condition: Cool & Intact  
Sample Received By: Tamara Oldaker

**Sample ID: SS 10 A @ 2' (H236219-04)**

BTEx 8021B		mg/kg		Analyzed By: JH/						
Analyte	Result	Reporting Limit	Analyzed	Method Blank	BS	% Recovery	True Value QC	RPD	Qualifier	
Benzene*	<0.050	0.050	11/15/2023	ND	1.81	90.3	2.00	0.0557		
Toluene*	<0.050	0.050	11/15/2023	ND	1.94	96.8	2.00	0.265		
Ethylbenzene*	<0.050	0.050	11/15/2023	ND	1.95	97.6	2.00	0.694		
Total Xylenes*	<0.150	0.150	11/15/2023	ND	5.91	98.4	6.00	0.565		
Total BTEx	<0.300	0.300	11/15/2023	ND						

Surrogate: 4-Bromofluorobenzene (PID) 112 % 71.5-134

Chloride, SM4500CI-B		mg/kg		Analyzed By: AC						
Analyte	Result	Reporting Limit	Analyzed	Method Blank	BS	% Recovery	True Value QC	RPD	Qualifier	
Chloride	32.0	16.0	11/15/2023	ND	432	108	400	3.64		

TPH 8015M		mg/kg		Analyzed By: MS					
Analyte	Result	Reporting Limit	Analyzed	Method Blank	BS	% Recovery	True Value QC	RPD	Qualifier
GRO C6-C10*	<10.0	10.0	11/15/2023	ND	198	98.8	200	0.820	
DRO >C10-C28*	<10.0	10.0	11/15/2023	ND	200	100	200	2.72	
EXT DRO >C28-C36	<10.0	10.0	11/15/2023	ND					

Surrogate: 1-Chlorooctane 86.3 % 48.2-134

Surrogate: 1-Chlorooctadecane 96.4 % 49.1-148

Cardinal Laboratories

\*=Accredited Analyte

PLEASE NOTE: Liability and Damages. Cardinal's liability and client's exclusive remedy for any claim arising, whether based in contract or tort, shall be limited to the amount paid by client for analyses. All claims, including those for negligence and any other cause whatsoever shall be deemed waived unless made in writing and received by Cardinal within thirty (30) days after completion of the applicable service. In no event shall Cardinal be liable for incidental or consequential damages, including, without limitation, business interruptions, loss of use, or loss of profits incurred by client, its subsidiaries, affiliates or successors arising out of or related to the performance of the services hereunder by Cardinal, regardless of whether such claim is based upon any of the above stated reasons or otherwise. Results relate only to the samples identified above. This report shall not be reproduced except in full with written approval of Cardinal Laboratories.

Celey D. Keene, Lab Director/Quality Manager



PHONE (575) 393-2326 ° 101 E. MARLAND ° HOBBS, NM 88240

**Analytical Results For:**

ENSOLUM  
HADLIE GREEN  
3122 NATIONAL PARKS HWY  
CARLSBAD NM, 88220  
Fax To:

Received: 11/14/2023  
Reported: 11/17/2023  
Project Name: MESA B 22-25 TANK BATTERY  
Project Number: 03C2012067  
Project Location: BTA ( 32.05980,-103.60435 )

Sampling Date: 11/13/2023  
Sampling Type: Soil  
Sampling Condition: Cool & Intact  
Sample Received By: Tamara Oldaker

**Sample ID: SS 15 A @ 2' (H236219-05)**

BTEx 8021B		mg/kg		Analyzed By: JH/					
Analyte	Result	Reporting Limit	Analyzed	Method Blank	BS	% Recovery	True Value QC	RPD	Qualifier
Benzene*	<0.050	0.050	11/15/2023	ND	1.81	90.3	2.00	0.0557	
Toluene*	<0.050	0.050	11/15/2023	ND	1.94	96.8	2.00	0.265	
Ethylbenzene*	<0.050	0.050	11/15/2023	ND	1.95	97.6	2.00	0.694	
Total Xylenes*	<0.150	0.150	11/15/2023	ND	5.91	98.4	6.00	0.565	
Total BTEX	<0.300	0.300	11/15/2023	ND					

Surrogate: 4-Bromofluorobenzene (PID) 112 % 71.5-134

Chloride, SM4500Cl-B		mg/kg		Analyzed By: AC						
Analyte	Result	Reporting Limit	Analyzed	Method Blank	BS	% Recovery	True Value QC	RPD	Qualifier	
Chloride	32.0	16.0	11/15/2023	ND	432	108	400	3.64		

TPH 8015M		mg/kg		Analyzed By: MS					
Analyte	Result	Reporting Limit	Analyzed	Method Blank	BS	% Recovery	True Value QC	RPD	Qualifier
GRO C6-C10*	<10.0	10.0	11/15/2023	ND	198	98.8	200	0.820	
DRO >C10-C28*	<10.0	10.0	11/15/2023	ND	200	100	200	2.72	
EXT DRO >C28-C36	<10.0	10.0	11/15/2023	ND					

Surrogate: 1-Chlorooctane 84.3 % 48.2-134

Surrogate: 1-Chlorooctadecane 94.0 % 49.1-148

Cardinal Laboratories

\*=Accredited Analyte

PLEASE NOTE: Liability and Damages. Cardinal's liability and client's exclusive remedy for any claim arising, whether based in contract or tort, shall be limited to the amount paid by client for analyses. All claims, including those for negligence and any other cause whatsoever shall be deemed waived unless made in writing and received by Cardinal within thirty (30) days after completion of the applicable service. In no event shall Cardinal be liable for incidental or consequential damages, including, without limitation, business interruptions, loss of use, or loss of profits incurred by client, its subsidiaries, affiliates or successors arising out of or related to the performance of the services hereunder by Cardinal, regardless of whether such claim is based upon any of the above stated reasons or otherwise. Results relate only to the samples identified above. This report shall not be reproduced except in full with written approval of Cardinal Laboratories.

Celey D. Keene, Lab Director/Quality Manager



PHONE (575) 393-2326 ° 101 E. MARLAND ° HOBBS, NM 88240

**Analytical Results For:**

ENSOLUM  
HADLIE GREEN  
3122 NATIONAL PARKS HWY  
CARLSBAD NM, 88220  
Fax To:

Received: 11/14/2023  
Reported: 11/17/2023  
Project Name: MESA B 22-25 TANK BATTERY  
Project Number: 03C2012067  
Project Location: BTA ( 32.05980,-103.60435 )

Sampling Date: 11/13/2023  
Sampling Type: Soil  
Sampling Condition: Cool & Intact  
Sample Received By: Tamara Oldaker

**Sample ID: SS 16 A @ 2' (H236219-06)**

BTEx 8021B		mg/kg		Analyzed By: JH/					
Analyte	Result	Reporting Limit	Analyzed	Method Blank	BS	% Recovery	True Value QC	RPD	Qualifier
Benzene*	<0.050	0.050	11/15/2023	ND	1.81	90.3	2.00	0.0557	
Toluene*	<0.050	0.050	11/15/2023	ND	1.94	96.8	2.00	0.265	
Ethylbenzene*	<0.050	0.050	11/15/2023	ND	1.95	97.6	2.00	0.694	
Total Xylenes*	<0.150	0.150	11/15/2023	ND	5.91	98.4	6.00	0.565	
Total BTEX	<0.300	0.300	11/15/2023	ND					

Surrogate: 4-Bromofluorobenzene (PID) 113 % 71.5-134

Chloride, SM4500Cl-B		mg/kg		Analyzed By: AC						
Analyte	Result	Reporting Limit	Analyzed	Method Blank	BS	% Recovery	True Value QC	RPD	Qualifier	
Chloride	16.0	16.0	11/15/2023	ND	432	108	400	3.64		

TPH 8015M		mg/kg		Analyzed By: MS					
Analyte	Result	Reporting Limit	Analyzed	Method Blank	BS	% Recovery	True Value QC	RPD	Qualifier
GRO C6-C10*	<10.0	10.0	11/15/2023	ND	198	98.8	200	0.820	
DRO >C10-C28*	<10.0	10.0	11/15/2023	ND	200	100	200	2.72	
EXT DRO >C28-C36	<10.0	10.0	11/15/2023	ND					

Surrogate: 1-Chlorooctane 84.6 % 48.2-134

Surrogate: 1-Chlorooctadecane 93.4 % 49.1-148

Cardinal Laboratories

\*=Accredited Analyte

PLEASE NOTE: Liability and Damages. Cardinal's liability and client's exclusive remedy for any claim arising, whether based in contract or tort, shall be limited to the amount paid by client for analyses. All claims, including those for negligence and any other cause whatsoever shall be deemed waived unless made in writing and received by Cardinal within thirty (30) days after completion of the applicable service. In no event shall Cardinal be liable for incidental or consequential damages, including, without limitation, business interruptions, loss of use, or loss of profits incurred by client, its subsidiaries, affiliates or successors arising out of or related to the performance of the services hereunder by Cardinal, regardless of whether such claim is based upon any of the above stated reasons or otherwise. Results relate only to the samples identified above. This report shall not be reproduced except in full with written approval of Cardinal Laboratories.

Celey D. Keene, Lab Director/Quality Manager



PHONE (575) 393-2326 ° 101 E. MARLAND ° HOBBS, NM 88240

**Analytical Results For:**

ENSOLUM  
HADLIE GREEN  
3122 NATIONAL PARKS HWY  
CARLSBAD NM, 88220  
Fax To:

Received: 11/14/2023  
Reported: 11/17/2023  
Project Name: MESA B 22-25 TANK BATTERY  
Project Number: 03C2012067  
Project Location: BTA ( 32.05980,-103.60435 )

Sampling Date: 11/13/2023  
Sampling Type: Soil  
Sampling Condition: Cool & Intact  
Sample Received By: Tamara Oldaker

**Sample ID: BH 04 @ 1' (H236219-07)**

BTEx 8021B		mg/kg		Analyzed By: JH/					
Analyte	Result	Reporting Limit	Analyzed	Method Blank	BS	% Recovery	True Value QC	RPD	Qualifier
Benzene*	<0.050	0.050	11/15/2023	ND	1.81	90.3	2.00	0.0557	
Toluene*	<0.050	0.050	11/15/2023	ND	1.94	96.8	2.00	0.265	
Ethylbenzene*	<0.050	0.050	11/15/2023	ND	1.95	97.6	2.00	0.694	
<b>Total Xylenes*</b>	<b>0.263</b>	0.150	11/15/2023	ND	5.91	98.4	6.00	0.565	GC-NC1
Total BTEX	<0.300	0.300	11/15/2023	ND					

Surrogate: 4-Bromofluorobenzene (PID) 125 % 71.5-134

Chloride, SM4500Cl-B		mg/kg		Analyzed By: AC					
Analyte	Result	Reporting Limit	Analyzed	Method Blank	BS	% Recovery	True Value QC	RPD	Qualifier
Chloride	<16.0	16.0	11/15/2023	ND	432	108	400	3.64	

TPH 8015M		mg/kg		Analyzed By: MS					
Analyte	Result	Reporting Limit	Analyzed	Method Blank	BS	% Recovery	True Value QC	RPD	Qualifier
<b>GRO C6-C10*</b>	<b>146</b>	10.0	11/15/2023	ND	198	98.8	200	0.820	
<b>DRO &gt;C10-C28*</b>	<b>2560</b>	10.0	11/15/2023	ND	200	100	200	2.72	
<b>EXT DRO &gt;C28-C36</b>	<b>345</b>	10.0	11/15/2023	ND					

Surrogate: 1-Chlorooctane 111 % 48.2-134

Surrogate: 1-Chlorooctadecane 77.8 % 49.1-148

Cardinal Laboratories

\*=Accredited Analyte

PLEASE NOTE: Liability and Damages. Cardinal's liability and client's exclusive remedy for any claim arising, whether based in contract or tort, shall be limited to the amount paid by client for analyses. All claims, including those for negligence and any other cause whatsoever shall be deemed waived unless made in writing and received by Cardinal within thirty (30) days after completion of the applicable service. In no event shall Cardinal be liable for incidental or consequential damages, including, without limitation, business interruptions, loss of use, or loss of profits incurred by client, its subsidiaries, affiliates or successors arising out of or related to the performance of the services hereunder by Cardinal, regardless of whether such claim is based upon any of the above stated reasons or otherwise. Results relate only to the samples identified above. This report shall not be reproduced except in full with written approval of Cardinal Laboratories.

Celey D. Keene, Lab Director/Quality Manager





PHONE (575) 393-2326 ° 101 E. MARLAND ° HOBBS, NM 88240

**Analytical Results For:**

ENSOLUM  
HADLIE GREEN  
3122 NATIONAL PARKS HWY  
CARLSBAD NM, 88220  
Fax To:

Received: 11/14/2023  
Reported: 11/17/2023  
Project Name: MESA B 22-25 TANK BATTERY  
Project Number: 03C2012067  
Project Location: BTA ( 32.05980,-103.60435 )

Sampling Date: 11/13/2023  
Sampling Type: Soil  
Sampling Condition: Cool & Intact  
Sample Received By: Tamara Oldaker

**Sample ID: BH 04 A @ 3' (H236219-08)**

BTEx 8021B		mg/kg		Analyzed By: JH/						
Analyte	Result	Reporting Limit	Analyzed	Method Blank	BS	% Recovery	True Value QC	RPD	Qualifier	
Benzene*	<0.050	0.050	11/15/2023	ND	1.81	90.3	2.00	0.0557		
Toluene*	<0.050	0.050	11/15/2023	ND	1.94	96.8	2.00	0.265		
Ethylbenzene*	<0.050	0.050	11/15/2023	ND	1.95	97.6	2.00	0.694		
Total Xylenes*	<0.150	0.150	11/15/2023	ND	5.91	98.4	6.00	0.565		
Total BTEx	<0.300	0.300	11/15/2023	ND						

Surrogate: 4-Bromofluorobenzene (PID) 116 % 71.5-134

Chloride, SM4500CI-B		mg/kg		Analyzed By: AC						
Analyte	Result	Reporting Limit	Analyzed	Method Blank	BS	% Recovery	True Value QC	RPD	Qualifier	
Chloride	<16.0	16.0	11/15/2023	ND	432	108	400	3.64		

TPH 8015M		mg/kg		Analyzed By: MS					
Analyte	Result	Reporting Limit	Analyzed	Method Blank	BS	% Recovery	True Value QC	RPD	Qualifier
GRO C6-C10*	<10.0	10.0	11/15/2023	ND	198	98.8	200	0.820	
DRO >C10-C28*	<10.0	10.0	11/15/2023	ND	200	100	200	2.72	
EXT DRO >C28-C36	<10.0	10.0	11/15/2023	ND					

Surrogate: 1-Chlorooctane 89.1 % 48.2-134

Surrogate: 1-Chlorooctadecane 98.9 % 49.1-148

Cardinal Laboratories

\*=Accredited Analyte

PLEASE NOTE: Liability and Damages. Cardinal's liability and client's exclusive remedy for any claim arising, whether based in contract or tort, shall be limited to the amount paid by client for analyses. All claims, including those for negligence and any other cause whatsoever shall be deemed waived unless made in writing and received by Cardinal within thirty (30) days after completion of the applicable service. In no event shall Cardinal be liable for incidental or consequential damages, including, without limitation, business interruptions, loss of use, or loss of profits incurred by client, its subsidiaries, affiliates or successors arising out of or related to the performance of the services hereunder by Cardinal, regardless of whether such claim is based upon any of the above stated reasons or otherwise. Results relate only to the samples identified above. This report shall not be reproduced except in full with written approval of Cardinal Laboratories.

Celey D. Keene, Lab Director/Quality Manager



PHONE (575) 393-2326 ° 101 E. MARLAND ° HOBBS, NM 88240

**Analytical Results For:**

ENSOLUM  
HADLIE GREEN  
3122 NATIONAL PARKS HWY  
CARLSBAD NM, 88220  
Fax To:

Received: 11/14/2023  
Reported: 11/17/2023  
Project Name: MESA B 22-25 TANK BATTERY  
Project Number: 03C2012067  
Project Location: BTA ( 32.05980,-103.60435 )

Sampling Date: 11/13/2023  
Sampling Type: Soil  
Sampling Condition: Cool & Intact  
Sample Received By: Tamara Oldaker

**Sample ID: SS 18 @ .5' (H236219-09)**

BTEx 8021B		mg/kg		Analyzed By: JH/						
Analyte	Result	Reporting Limit	Analyzed	Method Blank	BS	% Recovery	True Value QC	RPD	Qualifier	
Benzene*	<0.050	0.050	11/15/2023	ND	1.81	90.3	2.00	0.0557		
Toluene*	<0.050	0.050	11/15/2023	ND	1.94	96.8	2.00	0.265		
Ethylbenzene*	<0.050	0.050	11/15/2023	ND	1.95	97.6	2.00	0.694		
Total Xylenes*	<0.150	0.150	11/15/2023	ND	5.91	98.4	6.00	0.565		
Total BTEX	<0.300	0.300	11/15/2023	ND						

Surrogate: 4-Bromofluorobenzene (PID) 114 % 71.5-134

Chloride, SM4500Cl-B		mg/kg		Analyzed By: AC						
Analyte	Result	Reporting Limit	Analyzed	Method Blank	BS	% Recovery	True Value QC	RPD	Qualifier	
Chloride	48.0	16.0	11/15/2023	ND	432	108	400	3.64		

TPH 8015M		mg/kg		Analyzed By: MS					
Analyte	Result	Reporting Limit	Analyzed	Method Blank	BS	% Recovery	True Value QC	RPD	Qualifier
GRO C6-C10*	<10.0	10.0	11/15/2023	ND	198	98.8	200	0.820	
DRO >C10-C28*	<10.0	10.0	11/15/2023	ND	200	100	200	2.72	
EXT DRO >C28-C36	<10.0	10.0	11/15/2023	ND					

Surrogate: 1-Chlorooctane 117 % 48.2-134

Surrogate: 1-Chlorooctadecane 129 % 49.1-148

Cardinal Laboratories

\*=Accredited Analyte

PLEASE NOTE: Liability and Damages. Cardinal's liability and client's exclusive remedy for any claim arising, whether based in contract or tort, shall be limited to the amount paid by client for analyses. All claims, including those for negligence and any other cause whatsoever shall be deemed waived unless made in writing and received by Cardinal within thirty (30) days after completion of the applicable service. In no event shall Cardinal be liable for incidental or consequential damages, including, without limitation, business interruptions, loss of use, or loss of profits incurred by client, its subsidiaries, affiliates or successors arising out of or related to the performance of the services hereunder by Cardinal, regardless of whether such claim is based upon any of the above stated reasons or otherwise. Results relate only to the samples identified above. This report shall not be reproduced except in full with written approval of Cardinal Laboratories.

Celey D. Keene, Lab Director/Quality Manager



PHONE (575) 393-2326 ° 101 E. MARLAND ° HOBBS, NM 88240

**Analytical Results For:**

ENSOLUM  
HADLIE GREEN  
3122 NATIONAL PARKS HWY  
CARLSBAD NM, 88220  
Fax To:

Received: 11/14/2023  
Reported: 11/17/2023  
Project Name: MESA B 22-25 TANK BATTERY  
Project Number: 03C2012067  
Project Location: BTA ( 32.05980,-103.60435 )

Sampling Date: 11/13/2023  
Sampling Type: Soil  
Sampling Condition: Cool & Intact  
Sample Received By: Tamara Oldaker

**Sample ID: SS 19 @ .5' (H236219-10)**

BTEx 8021B		mg/kg		Analyzed By: JH/					
Analyte	Result	Reporting Limit	Analyzed	Method Blank	BS	% Recovery	True Value QC	RPD	Qualifier
Benzene*	<0.050	0.050	11/15/2023	ND	1.81	90.3	2.00	0.0557	
Toluene*	<0.050	0.050	11/15/2023	ND	1.94	96.8	2.00	0.265	
Ethylbenzene*	<0.050	0.050	11/15/2023	ND	1.95	97.6	2.00	0.694	
Total Xylenes*	<0.150	0.150	11/15/2023	ND	5.91	98.4	6.00	0.565	
Total BTEX	<0.300	0.300	11/15/2023	ND					

Surrogate: 4-Bromofluorobenzene (PID) 115 % 71.5-134

Chloride, SM4500Cl-B		mg/kg		Analyzed By: AC						
Analyte	Result	Reporting Limit	Analyzed	Method Blank	BS	% Recovery	True Value QC	RPD	Qualifier	
Chloride	16.0	16.0	11/15/2023	ND	432	108	400	3.64		

TPH 8015M		mg/kg		Analyzed By: MS					
Analyte	Result	Reporting Limit	Analyzed	Method Blank	BS	% Recovery	True Value QC	RPD	Qualifier
GRO C6-C10*	<10.0	10.0	11/15/2023	ND	198	98.8	200	0.820	
DRO >C10-C28*	<10.0	10.0	11/15/2023	ND	200	100	200	2.72	
EXT DRO >C28-C36	<10.0	10.0	11/15/2023	ND					

Surrogate: 1-Chlorooctane 85.3 % 48.2-134

Surrogate: 1-Chlorooctadecane 94.9 % 49.1-148

Cardinal Laboratories

\*=Accredited Analyte

PLEASE NOTE: Liability and Damages. Cardinal's liability and client's exclusive remedy for any claim arising, whether based in contract or tort, shall be limited to the amount paid by client for analyses. All claims, including those for negligence and any other cause whatsoever shall be deemed waived unless made in writing and received by Cardinal within thirty (30) days after completion of the applicable service. In no event shall Cardinal be liable for incidental or consequential damages, including, without limitation, business interruptions, loss of use, or loss of profits incurred by client, its subsidiaries, affiliates or successors arising out of or related to the performance of the services hereunder by Cardinal, regardless of whether such claim is based upon any of the above stated reasons or otherwise. Results relate only to the samples identified above. This report shall not be reproduced except in full with written approval of Cardinal Laboratories.

Celey D. Keene, Lab Director/Quality Manager



PHONE (575) 393-2326 ° 101 E. MARLAND ° HOBBS, NM 88240

**Analytical Results For:**

ENSOLUM  
HADLIE GREEN  
3122 NATIONAL PARKS HWY  
CARLSBAD NM, 88220  
Fax To:

Received: 11/14/2023  
Reported: 11/17/2023  
Project Name: MESA B 22-25 TANK BATTERY  
Project Number: 03C2012067  
Project Location: BTA ( 32.05980,-103.60435 )

Sampling Date: 11/13/2023  
Sampling Type: Soil  
Sampling Condition: Cool & Intact  
Sample Received By: Tamara Oldaker

**Sample ID: SS 20 @ .5' (H236219-11)**

BTEx 8021B		mg/kg		Analyzed By: JH/					
Analyte	Result	Reporting Limit	Analyzed	Method Blank	BS	% Recovery	True Value QC	RPD	Qualifier
Benzene*	<0.050	0.050	11/15/2023	ND	1.81	90.3	2.00	0.0557	
Toluene*	<0.050	0.050	11/15/2023	ND	1.94	96.8	2.00	0.265	
Ethylbenzene*	<0.050	0.050	11/15/2023	ND	1.95	97.6	2.00	0.694	
Total Xylenes*	<0.150	0.150	11/15/2023	ND	5.91	98.4	6.00	0.565	
Total BTEX	<0.300	0.300	11/15/2023	ND					

Surrogate: 4-Bromofluorobenzene (PID) 115 % 71.5-134

Chloride, SM4500Cl-B		mg/kg		Analyzed By: AC						
Analyte	Result	Reporting Limit	Analyzed	Method Blank	BS	% Recovery	True Value QC	RPD	Qualifier	
Chloride	16.0	16.0	11/15/2023	ND	432	108	400	3.64		

TPH 8015M		mg/kg		Analyzed By: MS					
Analyte	Result	Reporting Limit	Analyzed	Method Blank	BS	% Recovery	True Value QC	RPD	Qualifier
GRO C6-C10*	<10.0	10.0	11/15/2023	ND	198	98.8	200	0.820	
DRO >C10-C28*	<10.0	10.0	11/15/2023	ND	200	100	200	2.72	
EXT DRO >C28-C36	<10.0	10.0	11/15/2023	ND					

Surrogate: 1-Chlorooctane 83.6 % 48.2-134

Surrogate: 1-Chlorooctadecane 93.5 % 49.1-148

Cardinal Laboratories

\*=Accredited Analyte

PLEASE NOTE: Liability and Damages. Cardinal's liability and client's exclusive remedy for any claim arising, whether based in contract or tort, shall be limited to the amount paid by client for analyses. All claims, including those for negligence and any other cause whatsoever shall be deemed waived unless made in writing and received by Cardinal within thirty (30) days after completion of the applicable service. In no event shall Cardinal be liable for incidental or consequential damages, including, without limitation, business interruptions, loss of use, or loss of profits incurred by client, its subsidiaries, affiliates or successors arising out of or related to the performance of the services hereunder by Cardinal, regardless of whether such claim is based upon any of the above stated reasons or otherwise. Results relate only to the samples identified above. This report shall not be reproduced except in full with written approval of Cardinal Laboratories.

Celey D. Keene, Lab Director/Quality Manager



PHONE (575) 393-2326 ° 101 E. MARLAND ° HOBBS, NM 88240

**Analytical Results For:**

ENSOLUM  
HADLIE GREEN  
3122 NATIONAL PARKS HWY  
CARLSBAD NM, 88220  
Fax To:

Received: 11/14/2023  
Reported: 11/17/2023  
Project Name: MESA B 22-25 TANK BATTERY  
Project Number: 03C2012067  
Project Location: BTA ( 32.05980,-103.60435 )

Sampling Date: 11/13/2023  
Sampling Type: Soil  
Sampling Condition: Cool & Intact  
Sample Received By: Tamara Oldaker

**Sample ID: SS 21 @ .5' (H236219-12)**

BTEx 8021B		mg/kg		Analyzed By: JH/						
Analyte	Result	Reporting Limit	Analyzed	Method Blank	BS	% Recovery	True Value QC	RPD	Qualifier	
Benzene*	<0.050	0.050	11/15/2023	ND	1.81	90.3	2.00	0.0557		
Toluene*	<0.050	0.050	11/15/2023	ND	1.94	96.8	2.00	0.265		
Ethylbenzene*	<0.050	0.050	11/15/2023	ND	1.95	97.6	2.00	0.694		
Total Xylenes*	<0.150	0.150	11/15/2023	ND	5.91	98.4	6.00	0.565		
Total BTEX	<0.300	0.300	11/15/2023	ND						

Surrogate: 4-Bromofluorobenzene (PID) 112 % 71.5-134

Chloride, SM4500Cl-B		mg/kg		Analyzed By: AC						
Analyte	Result	Reporting Limit	Analyzed	Method Blank	BS	% Recovery	True Value QC	RPD	Qualifier	
Chloride	<16.0	16.0	11/15/2023	ND	432	108	400	3.64		

TPH 8015M		mg/kg		Analyzed By: MS					
Analyte	Result	Reporting Limit	Analyzed	Method Blank	BS	% Recovery	True Value QC	RPD	Qualifier
GRO C6-C10*	<10.0	10.0	11/15/2023	ND	198	98.8	200	0.820	
DRO >C10-C28*	<10.0	10.0	11/15/2023	ND	200	100	200	2.72	
EXT DRO >C28-C36	<10.0	10.0	11/15/2023	ND					

Surrogate: 1-Chlorooctane 86.2 % 48.2-134

Surrogate: 1-Chlorooctadecane 95.3 % 49.1-148

Cardinal Laboratories

\*=Accredited Analyte

PLEASE NOTE: Liability and Damages. Cardinal's liability and client's exclusive remedy for any claim arising, whether based in contract or tort, shall be limited to the amount paid by client for analyses. All claims, including those for negligence and any other cause whatsoever shall be deemed waived unless made in writing and received by Cardinal within thirty (30) days after completion of the applicable service. In no event shall Cardinal be liable for incidental or consequential damages, including, without limitation, business interruptions, loss of use, or loss of profits incurred by client, its subsidiaries, affiliates or successors arising out of or related to the performance of the services hereunder by Cardinal, regardless of whether such claim is based upon any of the above stated reasons or otherwise. Results relate only to the samples identified above. This report shall not be reproduced except in full with written approval of Cardinal Laboratories.

Celey D. Keene, Lab Director/Quality Manager



PHONE (575) 393-2326 • 101 E. MARLAND • HOBBS, NM 88240

### Notes and Definitions

QM-07	The spike recovery was outside acceptance limits for the MS and/or MSD. The batch was accepted based on acceptable LCS recovery.
GC-NC1	8260 confirmation analysis was performed; initial GC results were not supported by GC/MS analysis and are biased high with interfering compounds.
ND	Analyte NOT DETECTED at or above the reporting limit
RPD	Relative Percent Difference
**	Samples not received at proper temperature of 6°C or below.
***	Insufficient time to reach temperature.
-	Chloride by SM4500Cl-B does not require samples be received at or below 6°C Samples reported on an as received basis (wet) unless otherwise noted on report

Cardinal Laboratories

\*=Accredited Analyte

PLEASE NOTE: Liability and Damages. Cardinal's liability and client's exclusive remedy for any claim arising, whether based in contract or tort, shall be limited to the amount paid by client for analyses. All claims, including those for negligence and any other cause whatsoever shall be deemed waived unless made in writing and received by Cardinal within thirty (30) days after completion of the applicable service. In no event shall Cardinal be liable for incidental or consequential damages, including, without limitation, business interruptions, loss of use, or loss of profits incurred by client, its subsidiaries, affiliates or successors arising out of or related to the performance of the services hereunder by Cardinal, regardless of whether such claim is based upon any of the above stated reasons or otherwise. Results relate only to the samples identified above. This report shall not be reproduced except in full with written approval of Cardinal Laboratories.

A handwritten signature in black ink, appearing to read "Celey D. Keene".

Celey D. Keene, Lab Director/Quality Manager





101 East Marland, Hobbs, NM 88240  
(575) 393-2326 FAX (575) 393-2476

# CHAIN-OF-CUSTODY AND ANALYSIS REQUEST

<b>Company Name:</b> ANSONIUM, LLC <b>Project Manager:</b> Roddie Greer <b>Address:</b> 6122 Nat'l Parks Hwy <b>City:</b> Lordsburg <b>State:</b> NM <b>Zip:</b> 88020 <b>Phone #:</b> 505-551-8805 <b>Fax #:</b> - <b>Project #:</b> 0302012007 <b>Project Owner:</b> BTA <b>Project Name:</b> MESA B 12-25 Park Battery <b>Project Location:</b> 132.05980 -103.66935 <b>Sampler Name:</b> JILLIANA FALCONMARTIN		<b>P.O. #:</b> <b>Company:</b> BTA DL <b>Attn:</b> Helton Beaird <b>Address:</b> 1045 Spruce St <b>City:</b> Midland <b>State:</b> TX <b>Zip:</b> 79701 <b>Phone #:</b> <b>Fax #:</b>		<b>BILL TO</b>		<b>ANALYSIS REQUEST</b>															
<b>FOR LAB USE ONLY</b>		<b>Lab I.D.</b> H236219		<b>Sample I.D.</b>		<b>MATRIX</b> (G)RAB OR (C)OMP. # CONTAINERS GROUNDWATER WASTEWATER SOIL OIL SLUDGE OTHER:		<b>PRESERV.</b> ACID/BASE: ICE / COOL OTHER:		<b>SAMPLING</b> DATE TIME		BTEX TPH Chlorides									
PLEASE NOTE: Liability and Damages. Cardinal's liability and client's exclusive remedy for any claim arising whether based in contract or tort, shall be limited to the amount paid by the client for this analysis. All claims including those for negligence and any other cause whatsoever shall be deemed waived unless made in writing and received by Cardinal within 30 days after completion of the applicable service. In no event shall Cardinal be liable for incidental or consequential damages, including without limitation, business interruptions, loss of use, or loss of profits incurred by client, its subsidiaries, affiliates or successors arising out of or related to the performance of services hereunder. / Cardinal, regardless of whether such claim is based upon any of the above stated reasons or otherwise.		<b>Relinquished By:</b> [Signature] Date: 11-14-23 Time: 1:40		<b>Received By:</b> [Signature] Date: 11-14-23 Time: 1:40		<b>Verbal Result:</b> <input type="checkbox"/> Yes <input checked="" type="checkbox"/> No <b>Add'l Phone #:</b>		<b>Turnaround Time:</b> 11/14/23 9:00 AM		<b>Thermometer ID #140</b>		<b>Standard</b> <input checked="" type="checkbox"/> <b>Bacteria (only)</b> <input checked="" type="checkbox"/> <b>Sample Condition</b> Cool Intact <input checked="" type="checkbox"/> Observed Temp. °C Corrected Temp. °C									
<b>Delivered By:</b> (Circle One) Sampler - UPS - Bus - Other:		<b>Observed Temp. °C</b> 1.3		<b>Corrected Temp. °C</b>		<b>Sample Condition</b> Cool Intact <input checked="" type="checkbox"/> Yes <input type="checkbox"/> No		<b>CHECKED BY:</b> (Initials)		<b>REMARKS:</b> VAPOR @ 0.50 L/MIN. DM		<b>Corrected Temp. °C</b>									

† Cardinal cannot accept verbal changes. Please email changes to caley.keene@cardinallabsnm.com







PHONE (575) 393-2326 ° 101 E. MARLAND ° HOBBS, NM 88240

January 02, 2024

HADLIE GREEN

ENSOLUM

3122 NATIONAL PARKS HWY

CARLSBAD, NM 88220

RE: MESA B 22-25 TANK BATTERY

Enclosed are the results of analyses for samples received by the laboratory on 12/29/23 8:59.

Cardinal Laboratories is accredited through Texas NELAP under certificate number T104704398-23-16. Accreditation applies to drinking water, non-potable water and solid and chemical materials. All accredited analytes are denoted by an asterisk (\*). For a complete list of accredited analytes and matrices visit the TCEQ website at [www.tceq.texas.gov/field/qa/lab\\_accred\\_certif.html](http://www.tceq.texas.gov/field/qa/lab_accred_certif.html).

Cardinal Laboratories is accredited through the State of Colorado Department of Public Health and Environment for:

Method EPA 552.2	Haloacetic Acids (HAA-5)
Method EPA 524.2	Total Trihalomethanes (TTHM)
Method EPA 524.4	Regulated VOCs (V1, V2, V3)

Accreditation applies to public drinking water matrices.

This report meets NELAP requirements and is made up of a cover page, analytical results, and a copy of the original chain-of-custody. If you have any questions concerning this report, please feel free to contact me.

Sincerely,

A handwritten signature in black ink that reads "Celey D. Keene". The signature is written in a cursive style with a large, stylized 'C' and 'K'.

Celey D. Keene

Lab Director/Quality Manager



PHONE (575) 393-2326 ° 101 E. MARLAND ° HOBBS, NM 88240

**Analytical Results For:**

ENSOLUM  
HADLIE GREEN  
3122 NATIONAL PARKS HWY  
CARLSBAD NM, 88220  
Fax To:

Received: 12/29/2023  
Reported: 01/02/2024  
Project Name: MESA B 22-25 TANK BATTERY  
Project Number: 03C2012067  
Project Location: BTA ( 32.05980,-103.60435 )

Sampling Date: 12/28/2023  
Sampling Type: Soil  
Sampling Condition: Cool & Intact  
Sample Received By: Dionica Hinojos

**Sample ID: FS01 3 (H236862-01)**

BTX 8021B		mg/kg		Analyzed By: JH					
Analyte	Result	Reporting Limit	Analyzed	Method Blank	BS	% Recovery	True Value QC	RPD	Qualifier
Benzene*	<0.050	0.050	12/29/2023	ND	2.26	113	2.00	0.401	
Toluene*	<0.050	0.050	12/29/2023	ND	2.21	110	2.00	0.707	
Ethylbenzene*	<0.050	0.050	12/29/2023	ND	2.22	111	2.00	0.486	
Total Xylenes*	<0.150	0.150	12/29/2023	ND	6.49	108	6.00	0.496	
Total BTX	<0.300	0.300	12/29/2023	ND					

Surrogate: 4-Bromofluorobenzene (PID) 97.9 % 71.5-134

Chloride, SM4500Cl-B		mg/kg		Analyzed By: HM						
Analyte	Result	Reporting Limit	Analyzed	Method Blank	BS	% Recovery	True Value QC	RPD	Qualifier	
Chloride	<16.0	16.0	12/29/2023	ND	416	104	400	0.00		

TPH 8015M		mg/kg		Analyzed By: MS					
Analyte	Result	Reporting Limit	Analyzed	Method Blank	BS	% Recovery	True Value QC	RPD	Qualifier
GRO C6-C10*	<10.0	10.0	12/29/2023	ND	229	114	200	2.58	
DRO >C10-C28*	392	10.0	12/29/2023	ND	206	103	200	7.37	
EXT DRO >C28-C36	103	10.0	12/29/2023	ND					

Surrogate: 1-Chlorooctane 99.6 % 48.2-134

Surrogate: 1-Chlorooctadecane 134 % 49.1-148

Cardinal Laboratories

\*=Accredited Analyte

PLEASE NOTE: Liability and Damages. Cardinal's liability and client's exclusive remedy for any claim arising, whether based in contract or tort, shall be limited to the amount paid by client for analyses. All claims, including those for negligence and any other cause whatsoever shall be deemed waived unless made in writing and received by Cardinal within thirty (30) days after completion of the applicable service. In no event shall Cardinal be liable for incidental or consequential damages, including, without limitation, business interruptions, loss of use, or loss of profits incurred by client, its subsidiaries, affiliates or successors arising out of or related to the performance of the services hereunder by Cardinal, regardless of whether such claim is based upon any of the above stated reasons or otherwise. Results relate only to the samples identified above. This report shall not be reproduced except in full with written approval of Cardinal Laboratories.

Celey D. Keene, Lab Director/Quality Manager



PHONE (575) 393-2326 ° 101 E. MARLAND ° HOBBS, NM 88240

**Analytical Results For:**

ENSOLUM  
HADLIE GREEN  
3122 NATIONAL PARKS HWY  
CARLSBAD NM, 88220  
Fax To:

Received: 12/29/2023  
Reported: 01/02/2024  
Project Name: MESA B 22-25 TANK BATTERY  
Project Number: 03C2012067  
Project Location: BTA ( 32.05980,-103.60435 )

Sampling Date: 12/28/2023  
Sampling Type: Soil  
Sampling Condition: Cool & Intact  
Sample Received By: Dionica Hinojos

**Sample ID: FS02 3 (H236862-02)**

BTEx 8021B		mg/kg		Analyzed By: JH						
Analyte	Result	Reporting Limit	Analyzed	Method Blank	BS	% Recovery	True Value QC	RPD	Qualifier	
Benzene*	<0.050	0.050	12/29/2023	ND	2.26	113	2.00	0.401		
Toluene*	<0.050	0.050	12/29/2023	ND	2.21	110	2.00	0.707		
Ethylbenzene*	<0.050	0.050	12/29/2023	ND	2.22	111	2.00	0.486		
Total Xylenes*	<0.150	0.150	12/29/2023	ND	6.49	108	6.00	0.496		
Total BTEX	<0.300	0.300	12/29/2023	ND						

Surrogate: 4-Bromofluorobenzene (PID) 95.8 % 71.5-134

Chloride, SM4500Cl-B		mg/kg		Analyzed By: HM						
Analyte	Result	Reporting Limit	Analyzed	Method Blank	BS	% Recovery	True Value QC	RPD	Qualifier	
Chloride	<16.0	16.0	12/29/2023	ND	416	104	400	0.00		

TPH 8015M		mg/kg		Analyzed By: MS					
Analyte	Result	Reporting Limit	Analyzed	Method Blank	BS	% Recovery	True Value QC	RPD	Qualifier
GRO C6-C10*	<10.0	10.0	12/29/2023	ND	229	114	200	2.58	
DRO >C10-C28*	397	10.0	12/29/2023	ND	206	103	200	7.37	
EXT DRO >C28-C36	81.7	10.0	12/29/2023	ND					

Surrogate: 1-Chlorooctane 103 % 48.2-134

Surrogate: 1-Chlorooctadecane 112 % 49.1-148

Cardinal Laboratories

\*=Accredited Analyte

PLEASE NOTE: Liability and Damages. Cardinal's liability and client's exclusive remedy for any claim arising, whether based in contract or tort, shall be limited to the amount paid by client for analyses. All claims, including those for negligence and any other cause whatsoever shall be deemed waived unless made in writing and received by Cardinal within thirty (30) days after completion of the applicable service. In no event shall Cardinal be liable for incidental or consequential damages, including, without limitation, business interruptions, loss of use, or loss of profits incurred by client, its subsidiaries, affiliates or successors arising out of or related to the performance of the services hereunder by Cardinal, regardless of whether such claim is based upon any of the above stated reasons or otherwise. Results relate only to the samples identified above. This report shall not be reproduced except in full with written approval of Cardinal Laboratories.

Celey D. Keene, Lab Director/Quality Manager



PHONE (575) 393-2326 ° 101 E. MARLAND ° HOBBS, NM 88240

**Analytical Results For:**

ENSOLUM  
HADLIE GREEN  
3122 NATIONAL PARKS HWY  
CARLSBAD NM, 88220  
Fax To:

Received: 12/29/2023  
Reported: 01/02/2024  
Project Name: MESA B 22-25 TANK BATTERY  
Project Number: 03C2012067  
Project Location: BTA ( 32.05980,-103.60435 )

Sampling Date: 12/28/2023  
Sampling Type: Soil  
Sampling Condition: Cool & Intact  
Sample Received By: Dionica Hinojos

**Sample ID: FS03 3 (H236862-03)**

BTEx 8021B		mg/kg		Analyzed By: JH						
Analyte	Result	Reporting Limit	Analyzed	Method Blank	BS	% Recovery	True Value QC	RPD	Qualifier	
Benzene*	<0.050	0.050	12/29/2023	ND	2.26	113	2.00	0.401		
Toluene*	<0.050	0.050	12/29/2023	ND	2.21	110	2.00	0.707		
Ethylbenzene*	<0.050	0.050	12/29/2023	ND	2.22	111	2.00	0.486		
Total Xylenes*	<0.150	0.150	12/29/2023	ND	6.49	108	6.00	0.496		
Total BTEx	<0.300	0.300	12/29/2023	ND						

Surrogate: 4-Bromofluorobenzene (PID) 103 % 71.5-134

Chloride, SM4500Cl-B		mg/kg		Analyzed By: HM						
Analyte	Result	Reporting Limit	Analyzed	Method Blank	BS	% Recovery	True Value QC	RPD	Qualifier	
Chloride	<16.0	16.0	12/29/2023	ND	416	104	400	0.00		

TPH 8015M		mg/kg		Analyzed By: MS					
Analyte	Result	Reporting Limit	Analyzed	Method Blank	BS	% Recovery	True Value QC	RPD	Qualifier
GRO C6-C10*	<10.0	10.0	12/29/2023	ND	229	114	200	2.58	
DRO >C10-C28*	521	10.0	12/29/2023	ND	206	103	200	7.37	
EXT DRO >C28-C36	117	10.0	12/29/2023	ND					

Surrogate: 1-Chlorooctane 113 % 48.2-134

Surrogate: 1-Chlorooctadecane 139 % 49.1-148

Cardinal Laboratories

\*=Accredited Analyte

PLEASE NOTE: Liability and Damages. Cardinal's liability and client's exclusive remedy for any claim arising, whether based in contract or tort, shall be limited to the amount paid by client for analyses. All claims, including those for negligence and any other cause whatsoever shall be deemed waived unless made in writing and received by Cardinal within thirty (30) days after completion of the applicable service. In no event shall Cardinal be liable for incidental or consequential damages, including, without limitation, business interruptions, loss of use, or loss of profits incurred by client, its subsidiaries, affiliates or successors arising out of or related to the performance of the services hereunder by Cardinal, regardless of whether such claim is based upon any of the above stated reasons or otherwise. Results relate only to the samples identified above. This report shall not be reproduced except in full with written approval of Cardinal Laboratories.

Celey D. Keene, Lab Director/Quality Manager





PHONE (575) 393-2326 ° 101 E. MARLAND ° HOBBS, NM 88240

**Analytical Results For:**

ENSOLUM  
HADLIE GREEN  
3122 NATIONAL PARKS HWY  
CARLSBAD NM, 88220  
Fax To:

Received: 12/29/2023  
Reported: 01/02/2024  
Project Name: MESA B 22-25 TANK BATTERY  
Project Number: 03C2012067  
Project Location: BTA ( 32.05980,-103.60435 )

Sampling Date: 12/28/2023  
Sampling Type: Soil  
Sampling Condition: Cool & Intact  
Sample Received By: Dionica Hinojos

**Sample ID: FS04 3 (H236862-04)**

BTEx 8021B		mg/kg		Analyzed By: JH						
Analyte	Result	Reporting Limit	Analyzed	Method Blank	BS	% Recovery	True Value QC	RPD	Qualifier	
Benzene*	<0.050	0.050	12/29/2023	ND	2.26	113	2.00	0.401		
Toluene*	<0.050	0.050	12/29/2023	ND	2.21	110	2.00	0.707		
Ethylbenzene*	<0.050	0.050	12/29/2023	ND	2.22	111	2.00	0.486		
Total Xylenes*	<0.150	0.150	12/29/2023	ND	6.49	108	6.00	0.496		
Total BTEx	<0.300	0.300	12/29/2023	ND						

Surrogate: 4-Bromofluorobenzene (PID) 97.0 % 71.5-134

Chloride, SM4500CI-B		mg/kg		Analyzed By: HM						
Analyte	Result	Reporting Limit	Analyzed	Method Blank	BS	% Recovery	True Value QC	RPD	Qualifier	
Chloride	<16.0	16.0	12/29/2023	ND	416	104	400	0.00		

TPH 8015M		mg/kg		Analyzed By: MS					
Analyte	Result	Reporting Limit	Analyzed	Method Blank	BS	% Recovery	True Value QC	RPD	Qualifier
GRO C6-C10*	<10.0	10.0	12/29/2023	ND	229	114	200	2.58	
DRO >C10-C28*	<10.0	10.0	12/29/2023	ND	206	103	200	7.37	
EXT DRO >C28-C36	<10.0	10.0	12/29/2023	ND					

Surrogate: 1-Chlorooctane 109 % 48.2-134

Surrogate: 1-Chlorooctadecane 123 % 49.1-148

Cardinal Laboratories

\*=Accredited Analyte

PLEASE NOTE: Liability and Damages. Cardinal's liability and client's exclusive remedy for any claim arising, whether based in contract or tort, shall be limited to the amount paid by client for analyses. All claims, including those for negligence and any other cause whatsoever shall be deemed waived unless made in writing and received by Cardinal within thirty (30) days after completion of the applicable service. In no event shall Cardinal be liable for incidental or consequential damages, including, without limitation, business interruptions, loss of use, or loss of profits incurred by client, its subsidiaries, affiliates or successors arising out of or related to the performance of the services hereunder by Cardinal, regardless of whether such claim is based upon any of the above stated reasons or otherwise. Results relate only to the samples identified above. This report shall not be reproduced except in full with written approval of Cardinal Laboratories.

Celey D. Keene, Lab Director/Quality Manager



PHONE (575) 393-2326 ° 101 E. MARLAND ° HOBBS, NM 88240

**Analytical Results For:**

ENSOLUM  
HADLIE GREEN  
3122 NATIONAL PARKS HWY  
CARLSBAD NM, 88220  
Fax To:

Received: 12/29/2023  
Reported: 01/02/2024  
Project Name: MESA B 22-25 TANK BATTERY  
Project Number: 03C2012067  
Project Location: BTA ( 32.05980,-103.60435 )

Sampling Date: 12/28/2023  
Sampling Type: Soil  
Sampling Condition: Cool & Intact  
Sample Received By: Dionica Hinojos

**Sample ID: FS05 3 (H236862-05)**

BTEx 8021B		mg/kg		Analyzed By: JH						
Analyte	Result	Reporting Limit	Analyzed	Method Blank	BS	% Recovery	True Value QC	RPD	Qualifier	
Benzene*	<0.050	0.050	12/29/2023	ND	2.26	113	2.00	0.401		
Toluene*	<0.050	0.050	12/29/2023	ND	2.21	110	2.00	0.707		
Ethylbenzene*	<0.050	0.050	12/29/2023	ND	2.22	111	2.00	0.486		
Total Xylenes*	<0.150	0.150	12/29/2023	ND	6.49	108	6.00	0.496		
Total BTEx	<0.300	0.300	12/29/2023	ND						

Surrogate: 4-Bromofluorobenzene (PID) 97.3 % 71.5-134

Chloride, SM4500CI-B		mg/kg		Analyzed By: HM						
Analyte	Result	Reporting Limit	Analyzed	Method Blank	BS	% Recovery	True Value QC	RPD	Qualifier	
Chloride	32.0	16.0	12/29/2023	ND	416	104	400	0.00		

TPH 8015M		mg/kg		Analyzed By: MS					
Analyte	Result	Reporting Limit	Analyzed	Method Blank	BS	% Recovery	True Value QC	RPD	Qualifier
GRO C6-C10*	<10.0	10.0	12/29/2023	ND	229	114	200	2.58	
DRO >C10-C28*	45.6	10.0	12/29/2023	ND	206	103	200	7.37	
EXT DRO >C28-C36	<10.0	10.0	12/29/2023	ND					

Surrogate: 1-Chlorooctane 103 % 48.2-134

Surrogate: 1-Chlorooctadecane 117 % 49.1-148

Cardinal Laboratories

\*=Accredited Analyte

PLEASE NOTE: Liability and Damages. Cardinal's liability and client's exclusive remedy for any claim arising, whether based in contract or tort, shall be limited to the amount paid by client for analyses. All claims, including those for negligence and any other cause whatsoever shall be deemed waived unless made in writing and received by Cardinal within thirty (30) days after completion of the applicable service. In no event shall Cardinal be liable for incidental or consequential damages, including, without limitation, business interruptions, loss of use, or loss of profits incurred by client, its subsidiaries, affiliates or successors arising out of or related to the performance of the services hereunder by Cardinal, regardless of whether such claim is based upon any of the above stated reasons or otherwise. Results relate only to the samples identified above. This report shall not be reproduced except in full with written approval of Cardinal Laboratories.

Celey D. Keene, Lab Director/Quality Manager



PHONE (575) 393-2326 ° 101 E. MARLAND ° HOBBS, NM 88240

**Analytical Results For:**

ENSOLUM  
HADLIE GREEN  
3122 NATIONAL PARKS HWY  
CARLSBAD NM, 88220  
Fax To:

Received: 12/29/2023  
Reported: 01/02/2024  
Project Name: MESA B 22-25 TANK BATTERY  
Project Number: 03C2012067  
Project Location: BTA ( 32.05980,-103.60435 )

Sampling Date: 12/28/2023  
Sampling Type: Soil  
Sampling Condition: Cool & Intact  
Sample Received By: Dionica Hinojos

**Sample ID: SW01 0-3 (H236862-06)**

BTX 8021B		mg/kg		Analyzed By: JH						
Analyte	Result	Reporting Limit	Analyzed	Method Blank	BS	% Recovery	True Value QC	RPD	Qualifier	
Benzene*	<0.050	0.050	12/29/2023	ND	2.25	113	2.00	1.15		
Toluene*	<0.050	0.050	12/29/2023	ND	2.20	110	2.00	0.857		
Ethylbenzene*	<0.050	0.050	12/29/2023	ND	2.19	109	2.00	1.44		
Total Xylenes*	<0.150	0.150	12/29/2023	ND	6.37	106	6.00	1.51		
Total BTX	<0.300	0.300	12/29/2023	ND						

Surrogate: 4-Bromofluorobenzene (PID) 96.4 % 71.5-134

Chloride, SM4500CI-B		mg/kg		Analyzed By: HM						
Analyte	Result	Reporting Limit	Analyzed	Method Blank	BS	% Recovery	True Value QC	RPD	Qualifier	
Chloride	48.0	16.0	12/29/2023	ND	416	104	400	0.00		

TPH 8015M		mg/kg		Analyzed By: MS					
Analyte	Result	Reporting Limit	Analyzed	Method Blank	BS	% Recovery	True Value QC	RPD	Qualifier
GRO C6-C10*	<10.0	10.0	12/29/2023	ND	220	110	200	2.33	
DRO >C10-C28*	<10.0	10.0	12/29/2023	ND	196	98.2	200	2.21	
EXT DRO >C28-C36	<10.0	10.0	12/29/2023	ND					

Surrogate: 1-Chlorooctane 99.4 % 48.2-134

Surrogate: 1-Chlorooctadecane 110 % 49.1-148

Cardinal Laboratories

\*=Accredited Analyte

PLEASE NOTE: Liability and Damages. Cardinal's liability and client's exclusive remedy for any claim arising, whether based in contract or tort, shall be limited to the amount paid by client for analyses. All claims, including those for negligence and any other cause whatsoever shall be deemed waived unless made in writing and received by Cardinal within thirty (30) days after completion of the applicable service. In no event shall Cardinal be liable for incidental or consequential damages, including, without limitation, business interruptions, loss of use, or loss of profits incurred by client, its subsidiaries, affiliates or successors arising out of or related to the performance of the services hereunder by Cardinal, regardless of whether such claim is based upon any of the above stated reasons or otherwise. Results relate only to the samples identified above. This report shall not be reproduced except in full with written approval of Cardinal Laboratories.

Celey D. Keene, Lab Director/Quality Manager



PHONE (575) 393-2326 ° 101 E. MARLAND ° HOBBS, NM 88240

**Analytical Results For:**

ENSOLUM  
HADLIE GREEN  
3122 NATIONAL PARKS HWY  
CARLSBAD NM, 88220  
Fax To:

Received: 12/29/2023  
Reported: 01/02/2024  
Project Name: MESA B 22-25 TANK BATTERY  
Project Number: 03C2012067  
Project Location: BTA ( 32.05980,-103.60435 )

Sampling Date: 12/28/2023  
Sampling Type: Soil  
Sampling Condition: Cool & Intact  
Sample Received By: Dionica Hinojos

**Sample ID: SW02 0-3 (H236862-07)**

BTEx 8021B		mg/kg		Analyzed By: JH						
Analyte	Result	Reporting Limit	Analyzed	Method Blank	BS	% Recovery	True Value QC	RPD	Qualifier	
Benzene*	<0.050	0.050	12/29/2023	ND	2.25	113	2.00	1.15		
Toluene*	<0.050	0.050	12/29/2023	ND	2.20	110	2.00	0.857		
Ethylbenzene*	<0.050	0.050	12/29/2023	ND	2.19	109	2.00	1.44		
Total Xylenes*	<0.150	0.150	12/29/2023	ND	6.37	106	6.00	1.51		
Total BTEx	<0.300	0.300	12/29/2023	ND						

Surrogate: 4-Bromofluorobenzene (PID) 95.3 % 71.5-134

Chloride, SM4500CI-B		mg/kg		Analyzed By: HM						
Analyte	Result	Reporting Limit	Analyzed	Method Blank	BS	% Recovery	True Value QC	RPD	Qualifier	
Chloride	<16.0	16.0	12/29/2023	ND	416	104	400	0.00		

TPH 8015M		mg/kg		Analyzed By: MS					
Analyte	Result	Reporting Limit	Analyzed	Method Blank	BS	% Recovery	True Value QC	RPD	Qualifier
GRO C6-C10*	<10.0	10.0	12/29/2023	ND	220	110	200	2.33	
<b>DRO &gt;C10-C28*</b>	<b>55.2</b>	10.0	12/29/2023	ND	196	98.2	200	2.21	
EXT DRO >C28-C36	<10.0	10.0	12/29/2023	ND					

Surrogate: 1-Chlorooctane 105 % 48.2-134

Surrogate: 1-Chlorooctadecane 125 % 49.1-148

Cardinal Laboratories

\*=Accredited Analyte

PLEASE NOTE: Liability and Damages. Cardinal's liability and client's exclusive remedy for any claim arising, whether based in contract or tort, shall be limited to the amount paid by client for analyses. All claims, including those for negligence and any other cause whatsoever shall be deemed waived unless made in writing and received by Cardinal within thirty (30) days after completion of the applicable service. In no event shall Cardinal be liable for incidental or consequential damages, including, without limitation, business interruptions, loss of use, or loss of profits incurred by client, its subsidiaries, affiliates or successors arising out of or related to the performance of the services hereunder by Cardinal, regardless of whether such claim is based upon any of the above stated reasons or otherwise. Results relate only to the samples identified above. This report shall not be reproduced except in full with written approval of Cardinal Laboratories.

Celey D. Keene, Lab Director/Quality Manager



PHONE (575) 393-2326 ° 101 E. MARLAND ° HOBBS, NM 88240

**Analytical Results For:**

ENSOLUM  
HADLIE GREEN  
3122 NATIONAL PARKS HWY  
CARLSBAD NM, 88220  
Fax To:

Received: 12/29/2023  
Reported: 01/02/2024  
Project Name: MESA B 22-25 TANK BATTERY  
Project Number: 03C2012067  
Project Location: BTA ( 32.05980,-103.60435 )

Sampling Date: 12/28/2023  
Sampling Type: Soil  
Sampling Condition: Cool & Intact  
Sample Received By: Dionica Hinojos

**Sample ID: SW03 0-3 (H236862-08)**

BTEx 8021B		mg/kg		Analyzed By: JH						
Analyte	Result	Reporting Limit	Analyzed	Method Blank	BS	% Recovery	True Value QC	RPD	Qualifier	
Benzene*	<0.050	0.050	12/29/2023	ND	2.25	113	2.00	1.15		
Toluene*	<0.050	0.050	12/29/2023	ND	2.20	110	2.00	0.857		
Ethylbenzene*	<0.050	0.050	12/29/2023	ND	2.19	109	2.00	1.44	GC-NC	
Total Xylenes*	<0.150	0.150	12/29/2023	ND	6.37	106	6.00	1.51	GC-NC	
Total BTEx	<0.300	0.300	12/29/2023	ND						

Surrogate: 4-Bromofluorobenzene (PID) 132 % 71.5-134

Chloride, SM4500CI-B		mg/kg		Analyzed By: HM						
Analyte	Result	Reporting Limit	Analyzed	Method Blank	BS	% Recovery	True Value QC	RPD	Qualifier	
Chloride	<16.0	16.0	12/29/2023	ND	416	104	400	0.00		

TPH 8015M		mg/kg		Analyzed By: MS					
Analyte	Result	Reporting Limit	Analyzed	Method Blank	BS	% Recovery	True Value QC	RPD	Qualifier
GRO C6-C10*	28.3	10.0	12/29/2023	ND	220	110	200	2.33	
DRO >C10-C28*	1880	10.0	12/29/2023	ND	196	98.2	200	2.21	
EXT DRO >C28-C36	487	10.0	12/29/2023	ND					

Surrogate: 1-Chlorooctane 99.3 % 48.2-134

Surrogate: 1-Chlorooctadecane 98.5 % 49.1-148

Cardinal Laboratories

\*=Accredited Analyte

PLEASE NOTE: Liability and Damages. Cardinal's liability and client's exclusive remedy for any claim arising, whether based in contract or tort, shall be limited to the amount paid by client for analyses. All claims, including those for negligence and any other cause whatsoever shall be deemed waived unless made in writing and received by Cardinal within thirty (30) days after completion of the applicable service. In no event shall Cardinal be liable for incidental or consequential damages, including, without limitation, business interruptions, loss of use, or loss of profits incurred by client, its subsidiaries, affiliates or successors arising out of or related to the performance of the services hereunder by Cardinal, regardless of whether such claim is based upon any of the above stated reasons or otherwise. Results relate only to the samples identified above. This report shall not be reproduced except in full with written approval of Cardinal Laboratories.

Celey D. Keene, Lab Director/Quality Manager

PHONE (575) 393-2326 ° 101 E. MARLAND ° HOBBS, NM 88240

---

### Notes and Definitions

QM-07	The spike recovery was outside acceptance limits for the MS and/or MSD. The batch was accepted based on acceptable LCS recovery.
GC-NC	8260 confirmation analysis was performed; initial GC results were not supported by GC/MS analysis and are reported as ND.
ND	Analyte NOT DETECTED at or above the reporting limit
RPD	Relative Percent Difference
**	Samples not received at proper temperature of 6°C or below.
***	Insufficient time to reach temperature.
-	Chloride by SM4500Cl-B does not require samples be received at or below 6°C Samples reported on an as received basis (wet) unless otherwise noted on report

---

Cardinal Laboratories

\*=Accredited Analyte

PLEASE NOTE: Liability and Damages. Cardinal's liability and client's exclusive remedy for any claim arising, whether based in contract or tort, shall be limited to the amount paid by client for analyses. All claims, including those for negligence and any other cause whatsoever shall be deemed waived unless made in writing and received by Cardinal within thirty (30) days after completion of the applicable service. In no event shall Cardinal be liable for incidental or consequential damages, including, without limitation, business interruptions, loss of use, or loss of profits incurred by client, its subsidiaries, affiliates or successors arising out of or related to the performance of the services hereunder by Cardinal, regardless of whether such claim is based upon any of the above stated reasons or otherwise. Results relate only to the samples identified above. This report shall not be reproduced except in full with written approval of Cardinal Laboratories.

A handwritten signature in black ink, appearing to read "Celey D. Keene".

---

Celey D. Keene, Lab Director/Quality Manager





101 East Marland, Hobbs, NM 88240  
(575) 393-2326 FAX (575) 393-2476

CHAIN-OF-CUSTODY AND ANALYSIS REQUEST

Company Name: Ensolum, LLC

BILL TO

ANALYSIS REQUEST

Project Manager: Hadlie Green

P.O. #:

Address: 3122 National Parks Hwy

Company: BTA Oil

City: Carlsbad State: TX Zip: 78820

Attn: Kelton Beaird

Phone #: 932-557-8895 Fax #:

Address: 1045 Pecos St

Project #: 03C2012067 Project Owner:

City: Midland

Project Name: Mesa 22-25 Tank Battery

State: TX Zip: 79701

Project Location: 32-05980, -103.60435

Phone #:

Sampler Name: Sarah Wellbony

Fax #:

FOR LAB USE ONLY

Lab I.D. H326862

Sample I.D.

Depth (feet)

(G)RAB OR (C)OMP.

# CONTAINERS

GROUNDWATER

WASTEWATER

SOIL

OIL

SLUDGE

OTHER :

ACID/BASE:

ICE / COOL

OTHER :

DATE

TIME

DATE

TIME

DATE

TIME

DATE

TIME

DATE

TIME

DATE

TIME

DATE

TIME

DATE

TIME

DATE

TIME

DATE

TIME

DATE

TIME

DATE

TIME

DATE

TIME

DATE

TIME

DATE

TIME

DATE

TIME

PLEASE NOTE: Liability and Damages. Cardinal's liability and client's exclusive remedy for any claim arising whether based in contract or tort shall be limited to the amount paid by the client for the analyses. All claims, including those for negligence and any other cause whatsoever shall be deemed waived unless made in writing and received by Cardinal within 30 days after completion of the applicable service. In no event shall Cardinal be liable for incidental or consequential damages, including without limitation, business interruptions, loss of use, or loss of profits incurred by client, its subsidiaries, affiliates or successors arising out of or related to the performance of services hereunder by Cardinal, regardless of whether such claim is based upon any of the above stated reasons or otherwise.

Relinquished By:

Received By:

Verbal Result: ☐ Yes ☐ No Add'l Phone #:

All Results are emailed. Please provide Email address:

REMARKS: Incident # = NAPP2209078912

temp 6.01

Turnaround Time:

Standard

Rush

Bacteria (only)

Cool

Intact

Yes

No

Sample Condition

Observed Temp. °C

Corrected Temp. °C

Time:

Date:

Received By:

Time:

Date:

Received By:

Time:

Date:

Received By:

Time:

Date:

Received By:

Delivered By: (Circle One)

Observed Temp. °C

Corrected Temp. °C

Time:

Date:

Received By:

Time:

Date:

Received By:

Time:

Date:

Received By:

Time:

Date:

Received By:

Time:

Date:

Received By:

Time:

Date:

Received By:

Time:

Date:

Received By:

Time:

Date:

Received By:

Time:

Date:

Received By:

Time:

Date:

Received By:

Time:

Date:

Received By:

Time:

Date:

Received By:

Time:

Date:

Received By:

Time:

Date:

Received By:

Time:

† Cardinal cannot accept verbal changes. Please email changes to celey.keene@cardinallabsnm.com



PHONE (575) 393-2326 ° 101 E. MARLAND ° HOBBS, NM 88240

January 30, 2024

HADLIE GREEN

ENSOLUM

3122 NATIONAL PARKS HWY

CARLSBAD, NM 88220

RE: MESA B 22-25 TANK BATTERY

Enclosed are the results of analyses for samples received by the laboratory on 01/26/24 14:02.

Cardinal Laboratories is accredited through Texas NELAP under certificate number T104704398-23-16. Accreditation applies to drinking water, non-potable water and solid and chemical materials. All accredited analytes are denoted by an asterisk (\*). For a complete list of accredited analytes and matrices visit the TCEQ website at [www.tceq.texas.gov/field/qa/lab\\_accred\\_certif.html](http://www.tceq.texas.gov/field/qa/lab_accred_certif.html).

Cardinal Laboratories is accredited through the State of Colorado Department of Public Health and Environment for:

Method EPA 552.2	Haloacetic Acids (HAA-5)
Method EPA 524.2	Total Trihalomethanes (TTHM)
Method EPA 524.4	Regulated VOCs (V1, V2, V3)

Accreditation applies to public drinking water matrices.

This report meets NELAP requirements and is made up of a cover page, analytical results, and a copy of the original chain-of-custody. If you have any questions concerning this report, please feel free to contact me.

Sincerely,

A handwritten signature in black ink that reads "Celey D. Keene". The signature is written in a cursive, flowing style.

Celey D. Keene

Lab Director/Quality Manager



PHONE (575) 393-2326 ° 101 E. MARLAND ° HOBBS, NM 88240

**Analytical Results For:**

ENSOLUM  
HADLIE GREEN  
3122 NATIONAL PARKS HWY  
CARLSBAD NM, 88220  
Fax To:

Received: 01/26/2024  
Reported: 01/30/2024  
Project Name: MESA B 22-25 TANK BATTERY  
Project Number: 03C2012067 (MESA B EAST)  
Project Location: BTA ( 32.05980,-103.60435 )

Sampling Date: 01/16/2024  
Sampling Type: Soil  
Sampling Condition: Cool & Intact  
Sample Received By: Shalyn Rodriguez

**Sample ID: FS 06 3' (H240369-01)**

BTX 8021B		mg/kg	Analyzed By: JH					HDSP-1	
Analyte	Result	Reporting Limit	Analyzed	Method Blank	BS	% Recovery	True Value QC	RPD	Qualifier
Benzene*	<0.050	0.050	01/29/2024	ND	2.06	103	2.00	5.88	
Toluene*	<0.050	0.050	01/29/2024	ND	2.05	103	2.00	5.68	
Ethylbenzene*	<0.050	0.050	01/29/2024	ND	2.05	102	2.00	5.68	
Total Xylenes*	<0.150	0.150	01/29/2024	ND	5.99	99.9	6.00	5.60	
Total BTX	<0.300	0.300	01/29/2024	ND					

Surrogate: 4-Bromofluorobenzene (PID) 96.8 % 71.5-134

Chloride, SM4500Cl-B		mg/kg	Analyzed By: CT						
Analyte	Result	Reporting Limit	Analyzed	Method Blank	BS	% Recovery	True Value QC	RPD	Qualifier
Chloride	96.0	16.0	01/29/2024	ND	432	108	400	0.00	

TPH 8015M		mg/kg	Analyzed By: MS					HDSP-1	
Analyte	Result	Reporting Limit	Analyzed	Method Blank	BS	% Recovery	True Value QC	RPD	Qualifier
GRO C6-C10*	<10.0	10.0	01/29/2024	ND	226	113	200	3.90	
DRO >C10-C28*	<10.0	10.0	01/29/2024	ND	220	110	200	4.06	
EXT DRO >C28-C36	<10.0	10.0	01/29/2024	ND					

Surrogate: 1-Chlorooctane 83.9 % 48.2-134

Surrogate: 1-Chlorooctadecane 95.0 % 49.1-148

Cardinal Laboratories

\*=Accredited Analyte

PLEASE NOTE: Liability and Damages. Cardinal's liability and client's exclusive remedy for any claim arising, whether based in contract or tort, shall be limited to the amount paid by client for analyses. All claims, including those for negligence and any other cause whatsoever shall be deemed waived unless made in writing and received by Cardinal within thirty (30) days after completion of the applicable service. In no event shall Cardinal be liable for incidental or consequential damages, including, without limitation, business interruptions, loss of use, or loss of profits incurred by client, its subsidiaries, affiliates or successors arising out of or related to the performance of the services hereunder by Cardinal, regardless of whether such claim is based upon any of the above stated reasons or otherwise. Results relate only to the samples identified above. This report shall not be reproduced except in full with written approval of Cardinal Laboratories.

Celey D. Keene, Lab Director/Quality Manager



PHONE (575) 393-2326 ° 101 E. MARLAND ° HOBBS, NM 88240

**Analytical Results For:**

ENSOLUM  
HADLIE GREEN  
3122 NATIONAL PARKS HWY  
CARLSBAD NM, 88220  
Fax To:

Received: 01/26/2024  
Reported: 01/30/2024  
Project Name: MESA B 22-25 TANK BATTERY  
Project Number: 03C2012067 (MESA B EAST)  
Project Location: BTA ( 32.05980,-103.60435 )

Sampling Date: 01/16/2024  
Sampling Type: Soil  
Sampling Condition: Cool & Intact  
Sample Received By: Shalyn Rodriguez

**Sample ID: FS 07 3' (H240369-02)**

BTEx 8021B		mg/kg		Analyzed By: JH				HDSP-1		
Analyte	Result	Reporting Limit	Analyzed	Method Blank	BS	% Recovery	True Value QC	RPD	Qualifier	
Benzene*	<0.050	0.050	01/29/2024	ND	2.06	103	2.00	5.88		
Toluene*	<0.050	0.050	01/29/2024	ND	2.05	103	2.00	5.68		
Ethylbenzene*	<0.050	0.050	01/29/2024	ND	2.05	102	2.00	5.68		
Total Xylenes*	<0.150	0.150	01/29/2024	ND	5.99	99.9	6.00	5.60		
Total BTEX	<0.300	0.300	01/29/2024	ND						

Surrogate: 4-Bromofluorobenzene (PID) 98.3 % 71.5-134

Chloride, SM4500Cl-B		mg/kg		Analyzed By: CT						
Analyte	Result	Reporting Limit	Analyzed	Method Blank	BS	% Recovery	True Value QC	RPD	Qualifier	
Chloride	128	16.0	01/29/2024	ND	432	108	400	0.00		

TPH 8015M		mg/kg		Analyzed By: MS				HDSP-1	
Analyte	Result	Reporting Limit	Analyzed	Method Blank	BS	% Recovery	True Value QC	RPD	Qualifier
GRO C6-C10*	<10.0	10.0	01/29/2024	ND	226	113	200	3.90	
DRO >C10-C28*	<10.0	10.0	01/29/2024	ND	220	110	200	4.06	
EXT DRO >C28-C36	<10.0	10.0	01/29/2024	ND					

Surrogate: 1-Chlorooctane 107 % 48.2-134

Surrogate: 1-Chlorooctadecane 119 % 49.1-148

Cardinal Laboratories

\*=Accredited Analyte

PLEASE NOTE: Liability and Damages. Cardinal's liability and client's exclusive remedy for any claim arising, whether based in contract or tort, shall be limited to the amount paid by client for analyses. All claims, including those for negligence and any other cause whatsoever shall be deemed waived unless made in writing and received by Cardinal within thirty (30) days after completion of the applicable service. In no event shall Cardinal be liable for incidental or consequential damages, including, without limitation, business interruptions, loss of use, or loss of profits incurred by client, its subsidiaries, affiliates or successors arising out of or related to the performance of the services hereunder by Cardinal, regardless of whether such claim is based upon any of the above stated reasons or otherwise. Results relate only to the samples identified above. This report shall not be reproduced except in full with written approval of Cardinal Laboratories.

Celey D. Keene, Lab Director/Quality Manager



PHONE (575) 393-2326 ° 101 E. MARLAND ° HOBBS, NM 88240

**Analytical Results For:**

ENSOLUM  
HADLIE GREEN  
3122 NATIONAL PARKS HWY  
CARLSBAD NM, 88220  
Fax To:

Received: 01/26/2024  
Reported: 01/30/2024  
Project Name: MESA B 22-25 TANK BATTERY  
Project Number: 03C2012067 (MESA B EAST)  
Project Location: BTA ( 32.05980,-103.60435 )

Sampling Date: 01/16/2024  
Sampling Type: Soil  
Sampling Condition: Cool & Intact  
Sample Received By: Shalyn Rodriguez

**Sample ID: FS 08 3' (H240369-03)**

BTX 8021B		mg/kg		Analyzed By: JH				HDSP-1		
Analyte	Result	Reporting Limit	Analyzed	Method Blank	BS	% Recovery	True Value QC	RPD	Qualifier	
Benzene*	<0.050	0.050	01/29/2024	ND	2.06	103	2.00	5.88		
Toluene*	<0.050	0.050	01/29/2024	ND	2.05	103	2.00	5.68		
Ethylbenzene*	<0.050	0.050	01/29/2024	ND	2.05	102	2.00	5.68		
Total Xylenes*	<0.150	0.150	01/29/2024	ND	5.99	99.9	6.00	5.60		
Total BTX	<0.300	0.300	01/29/2024	ND						

Surrogate: 4-Bromofluorobenzene (PID) 98.7 % 71.5-134

Chloride, SM4500CI-B		mg/kg		Analyzed By: CT						
Analyte	Result	Reporting Limit	Analyzed	Method Blank	BS	% Recovery	True Value QC	RPD	Qualifier	
Chloride	128	16.0	01/29/2024	ND	432	108	400	0.00		

TPH 8015M		mg/kg		Analyzed By: MS				HDSP-1	
Analyte	Result	Reporting Limit	Analyzed	Method Blank	BS	% Recovery	True Value QC	RPD	Qualifier
GRO C6-C10*	<10.0	10.0	01/29/2024	ND	226	113	200	3.90	
DRO >C10-C28*	<10.0	10.0	01/29/2024	ND	220	110	200	4.06	
EXT DRO >C28-C36	<10.0	10.0	01/29/2024	ND					

Surrogate: 1-Chlorooctane 102 % 48.2-134

Surrogate: 1-Chlorooctadecane 114 % 49.1-148

Cardinal Laboratories

\*=Accredited Analyte

PLEASE NOTE: Liability and Damages. Cardinal's liability and client's exclusive remedy for any claim arising, whether based in contract or tort, shall be limited to the amount paid by client for analyses. All claims, including those for negligence and any other cause whatsoever shall be deemed waived unless made in writing and received by Cardinal within thirty (30) days after completion of the applicable service. In no event shall Cardinal be liable for incidental or consequential damages, including, without limitation, business interruptions, loss of use, or loss of profits incurred by client, its subsidiaries, affiliates or successors arising out of or related to the performance of the services hereunder by Cardinal, regardless of whether such claim is based upon any of the above stated reasons or otherwise. Results relate only to the samples identified above. This report shall not be reproduced except in full with written approval of Cardinal Laboratories.

Celey D. Keene, Lab Director/Quality Manager



PHONE (575) 393-2326 ° 101 E. MARLAND ° HOBBS, NM 88240

**Analytical Results For:**

ENSOLUM  
HADLIE GREEN  
3122 NATIONAL PARKS HWY  
CARLSBAD NM, 88220  
Fax To:

Received: 01/26/2024  
Reported: 01/30/2024  
Project Name: MESA B 22-25 TANK BATTERY  
Project Number: 03C2012067 (MESA B EAST)  
Project Location: BTA ( 32.05980,-103.60435 )

Sampling Date: 01/16/2024  
Sampling Type: Soil  
Sampling Condition: Cool & Intact  
Sample Received By: Shalyn Rodriguez

**Sample ID: FS 09 3' (H240369-04)**

BTX 8021B		mg/kg		Analyzed By: JH				HDSP-1		
Analyte	Result	Reporting Limit	Analyzed	Method Blank	BS	% Recovery	True Value QC	RPD	Qualifier	
Benzene*	<0.050	0.050	01/29/2024	ND	2.06	103	2.00	5.88		
Toluene*	<0.050	0.050	01/29/2024	ND	2.05	103	2.00	5.68		
Ethylbenzene*	<0.050	0.050	01/29/2024	ND	2.05	102	2.00	5.68		
Total Xylenes*	<0.150	0.150	01/29/2024	ND	5.99	99.9	6.00	5.60		
Total BTX	<0.300	0.300	01/29/2024	ND						

Surrogate: 4-Bromofluorobenzene (PID) 98.2 % 71.5-134

Chloride, SM4500CI-B		mg/kg		Analyzed By: CT						
Analyte	Result	Reporting Limit	Analyzed	Method Blank	BS	% Recovery	True Value QC	RPD	Qualifier	
Chloride	144	16.0	01/29/2024	ND	432	108	400	0.00		

TPH 8015M		mg/kg		Analyzed By: MS				HDSP-1	
Analyte	Result	Reporting Limit	Analyzed	Method Blank	BS	% Recovery	True Value QC	RPD	Qualifier
GRO C6-C10*	<10.0	10.0	01/29/2024	ND	226	113	200	3.90	
DRO >C10-C28*	<10.0	10.0	01/29/2024	ND	220	110	200	4.06	
EXT DRO >C28-C36	<10.0	10.0	01/29/2024	ND					

Surrogate: 1-Chlorooctane 102 % 48.2-134

Surrogate: 1-Chlorooctadecane 114 % 49.1-148

Cardinal Laboratories

\*=Accredited Analyte

PLEASE NOTE: Liability and Damages. Cardinal's liability and client's exclusive remedy for any claim arising, whether based in contract or tort, shall be limited to the amount paid by client for analyses. All claims, including those for negligence and any other cause whatsoever shall be deemed waived unless made in writing and received by Cardinal within thirty (30) days after completion of the applicable service. In no event shall Cardinal be liable for incidental or consequential damages, including, without limitation, business interruptions, loss of use, or loss of profits incurred by client, its subsidiaries, affiliates or successors arising out of or related to the performance of the services hereunder by Cardinal, regardless of whether such claim is based upon any of the above stated reasons or otherwise. Results relate only to the samples identified above. This report shall not be reproduced except in full with written approval of Cardinal Laboratories.

Celey D. Keene, Lab Director/Quality Manager





PHONE (575) 393-2326 ° 101 E. MARLAND ° HOBBS, NM 88240

**Analytical Results For:**

ENSOLUM  
HADLIE GREEN  
3122 NATIONAL PARKS HWY  
CARLSBAD NM, 88220  
Fax To:

Received: 01/26/2024  
Reported: 01/30/2024  
Project Name: MESA B 22-25 TANK BATTERY  
Project Number: 03C2012067 (MESA B EAST)  
Project Location: BTA ( 32.05980,-103.60435 )

Sampling Date: 01/16/2024  
Sampling Type: Soil  
Sampling Condition: Cool & Intact  
Sample Received By: Shalyn Rodriguez

**Sample ID: FS 10 3' (H240369-05)**

BTX 8021B		mg/kg	Analyzed By: JH					HDSP-1	
Analyte	Result	Reporting Limit	Analyzed	Method Blank	BS	% Recovery	True Value QC	RPD	Qualifier
Benzene*	<0.050	0.050	01/29/2024	ND	2.06	103	2.00	5.88	
Toluene*	<0.050	0.050	01/29/2024	ND	2.05	103	2.00	5.68	
Ethylbenzene*	<0.050	0.050	01/29/2024	ND	2.05	102	2.00	5.68	
Total Xylenes*	<0.150	0.150	01/29/2024	ND	5.99	99.9	6.00	5.60	
Total BTX	<0.300	0.300	01/29/2024	ND					

Surrogate: 4-Bromofluorobenzene (PID) 98.9 % 71.5-134

Chloride, SM4500CI-B		mg/kg	Analyzed By: CT						
Analyte	Result	Reporting Limit	Analyzed	Method Blank	BS	% Recovery	True Value QC	RPD	Qualifier
Chloride	128	16.0	01/29/2024	ND	432	108	400	0.00	

TPH 8015M		mg/kg	Analyzed By: MS					HDSP-1	
Analyte	Result	Reporting Limit	Analyzed	Method Blank	BS	% Recovery	True Value QC	RPD	Qualifier
GRO C6-C10*	<10.0	10.0	01/29/2024	ND	226	113	200	3.90	
DRO >C10-C28*	<10.0	10.0	01/29/2024	ND	220	110	200	4.06	
EXT DRO >C28-C36	<10.0	10.0	01/29/2024	ND					

Surrogate: 1-Chlorooctane 98.1 % 48.2-134

Surrogate: 1-Chlorooctadecane 116 % 49.1-148

Cardinal Laboratories

\*=Accredited Analyte

PLEASE NOTE: Liability and Damages. Cardinal's liability and client's exclusive remedy for any claim arising, whether based in contract or tort, shall be limited to the amount paid by client for analyses. All claims, including those for negligence and any other cause whatsoever shall be deemed waived unless made in writing and received by Cardinal within thirty (30) days after completion of the applicable service. In no event shall Cardinal be liable for incidental or consequential damages, including, without limitation, business interruptions, loss of use, or loss of profits incurred by client, its subsidiaries, affiliates or successors arising out of or related to the performance of the services hereunder by Cardinal, regardless of whether such claim is based upon any of the above stated reasons or otherwise. Results relate only to the samples identified above. This report shall not be reproduced except in full with written approval of Cardinal Laboratories.

Celey D. Keene, Lab Director/Quality Manager



PHONE (575) 393-2326 ° 101 E. MARLAND ° HOBBS, NM 88240

**Analytical Results For:**

ENSOLUM  
HADLIE GREEN  
3122 NATIONAL PARKS HWY  
CARLSBAD NM, 88220  
Fax To:

Received: 01/26/2024  
Reported: 01/30/2024  
Project Name: MESA B 22-25 TANK BATTERY  
Project Number: 03C2012067 (MESA B EAST)  
Project Location: BTA ( 32.05980,-103.60435 )

Sampling Date: 01/16/2024  
Sampling Type: Soil  
Sampling Condition: Cool & Intact  
Sample Received By: Shalyn Rodriguez

**Sample ID: FS 11 1' (H240369-06)**

BTEx 8021B		mg/kg	Analyzed By: JH					HDSP-1	
Analyte	Result	Reporting Limit	Analyzed	Method Blank	BS	% Recovery	True Value QC	RPD	Qualifier
Benzene*	<0.050	0.050	01/29/2024	ND	2.06	103	2.00	5.88	
Toluene*	<0.050	0.050	01/29/2024	ND	2.05	103	2.00	5.68	
Ethylbenzene*	<0.050	0.050	01/29/2024	ND	2.05	102	2.00	5.68	
Total Xylenes*	<0.150	0.150	01/29/2024	ND	5.99	99.9	6.00	5.60	
Total BTEX	<0.300	0.300	01/29/2024	ND					

Surrogate: 4-Bromofluorobenzene (PID) 98.5 % 71.5-134

Chloride, SM4500Cl-B		mg/kg	Analyzed By: CT						
Analyte	Result	Reporting Limit	Analyzed	Method Blank	BS	% Recovery	True Value QC	RPD	Qualifier
Chloride	112	16.0	01/29/2024	ND	432	108	400	0.00	

TPH 8015M		mg/kg	Analyzed By: MS					HDSP-1	
Analyte	Result	Reporting Limit	Analyzed	Method Blank	BS	% Recovery	True Value QC	RPD	Qualifier
GRO C6-C10*	<10.0	10.0	01/29/2024	ND	226	113	200	3.90	
DRO >C10-C28*	<10.0	10.0	01/29/2024	ND	220	110	200	4.06	
EXT DRO >C28-C36	<10.0	10.0	01/29/2024	ND					

Surrogate: 1-Chlorooctane 101 % 48.2-134

Surrogate: 1-Chlorooctadecane 110 % 49.1-148

Cardinal Laboratories

\*=Accredited Analyte

PLEASE NOTE: Liability and Damages. Cardinal's liability and client's exclusive remedy for any claim arising, whether based in contract or tort, shall be limited to the amount paid by client for analyses. All claims, including those for negligence and any other cause whatsoever shall be deemed waived unless made in writing and received by Cardinal within thirty (30) days after completion of the applicable service. In no event shall Cardinal be liable for incidental or consequential damages, including, without limitation, business interruptions, loss of use, or loss of profits incurred by client, its subsidiaries, affiliates or successors arising out of or related to the performance of the services hereunder by Cardinal, regardless of whether such claim is based upon any of the above stated reasons or otherwise. Results relate only to the samples identified above. This report shall not be reproduced except in full with written approval of Cardinal Laboratories.

Celey D. Keene, Lab Director/Quality Manager



PHONE (575) 393-2326 ° 101 E. MARLAND ° HOBBS, NM 88240

**Analytical Results For:**

ENSOLUM  
HADLIE GREEN  
3122 NATIONAL PARKS HWY  
CARLSBAD NM, 88220  
Fax To:

Received: 01/26/2024  
Reported: 01/30/2024  
Project Name: MESA B 22-25 TANK BATTERY  
Project Number: 03C2012067 (MESA B EAST)  
Project Location: BTA ( 32.05980,-103.60435 )

Sampling Date: 01/16/2024  
Sampling Type: Soil  
Sampling Condition: Cool & Intact  
Sample Received By: Shalyn Rodriguez

**Sample ID: FS 12 1' (H240369-07)**

BTX 8021B		mg/kg		Analyzed By: JH				HDSP-1		
Analyte	Result	Reporting Limit	Analyzed	Method Blank	BS	% Recovery	True Value QC	RPD	Qualifier	
Benzene*	<0.050	0.050	01/29/2024	ND	2.06	103	2.00	5.88		
Toluene*	<0.050	0.050	01/29/2024	ND	2.05	103	2.00	5.68		
Ethylbenzene*	<0.050	0.050	01/29/2024	ND	2.05	102	2.00	5.68		
Total Xylenes*	<0.150	0.150	01/29/2024	ND	5.99	99.9	6.00	5.60		
Total BTX	<0.300	0.300	01/29/2024	ND						

Surrogate: 4-Bromofluorobenzene (PID) 97.9 % 71.5-134

Chloride, SM4500CI-B		mg/kg		Analyzed By: CT						
Analyte	Result	Reporting Limit	Analyzed	Method Blank	BS	% Recovery	True Value QC	RPD	Qualifier	
Chloride	112	16.0	01/29/2024	ND	432	108	400	0.00		

TPH 8015M		mg/kg		Analyzed By: MS				HDSP-1	
Analyte	Result	Reporting Limit	Analyzed	Method Blank	BS	% Recovery	True Value QC	RPD	Qualifier
GRO C6-C10*	13.0	10.0	01/29/2024	ND	226	113	200	3.90	
DRO >C10-C28*	<10.0	10.0	01/29/2024	ND	220	110	200	4.06	
EXT DRO >C28-C36	<10.0	10.0	01/29/2024	ND					

Surrogate: 1-Chlorooctane 98.2 % 48.2-134

Surrogate: 1-Chlorooctadecane 116 % 49.1-148

Cardinal Laboratories

\*=Accredited Analyte

PLEASE NOTE: Liability and Damages. Cardinal's liability and client's exclusive remedy for any claim arising, whether based in contract or tort, shall be limited to the amount paid by client for analyses. All claims, including those for negligence and any other cause whatsoever shall be deemed waived unless made in writing and received by Cardinal within thirty (30) days after completion of the applicable service. In no event shall Cardinal be liable for incidental or consequential damages, including, without limitation, business interruptions, loss of use, or loss of profits incurred by client, its subsidiaries, affiliates or successors arising out of or related to the performance of the services hereunder by Cardinal, regardless of whether such claim is based upon any of the above stated reasons or otherwise. Results relate only to the samples identified above. This report shall not be reproduced except in full with written approval of Cardinal Laboratories.

Celey D. Keene, Lab Director/Quality Manager



PHONE (575) 393-2326 ° 101 E. MARLAND ° HOBBS, NM 88240

**Analytical Results For:**

ENSOLUM  
HADLIE GREEN  
3122 NATIONAL PARKS HWY  
CARLSBAD NM, 88220  
Fax To:

Received: 01/26/2024  
Reported: 01/30/2024  
Project Name: MESA B 22-25 TANK BATTERY  
Project Number: 03C2012067 (MESA B EAST)  
Project Location: BTA ( 32.05980,-103.60435 )

Sampling Date: 01/16/2024  
Sampling Type: Soil  
Sampling Condition: Cool & Intact  
Sample Received By: Shalyn Rodriguez

**Sample ID: FS 13 1' (H240369-08)**

BTX 8021B		mg/kg		Analyzed By: JH				HDSP-1	
Analyte	Result	Reporting Limit	Analyzed	Method Blank	BS	% Recovery	True Value QC	RPD	Qualifier
Benzene*	<0.050	0.050	01/29/2024	ND	2.06	103	2.00	5.88	
Toluene*	<0.050	0.050	01/29/2024	ND	2.05	103	2.00	5.68	
Ethylbenzene*	<0.050	0.050	01/29/2024	ND	2.05	102	2.00	5.68	
Total Xylenes*	<0.150	0.150	01/29/2024	ND	5.99	99.9	6.00	5.60	
Total BTX	<0.300	0.300	01/29/2024	ND					

Surrogate: 4-Bromofluorobenzene (PID) 98.2 % 71.5-134

Chloride, SM4500Cl-B		mg/kg		Analyzed By: CT					
Analyte	Result	Reporting Limit	Analyzed	Method Blank	BS	% Recovery	True Value QC	RPD	Qualifier
Chloride	128	16.0	01/29/2024	ND	432	108	400	0.00	

TPH 8015M		mg/kg		Analyzed By: MS				HDSP-1	
Analyte	Result	Reporting Limit	Analyzed	Method Blank	BS	% Recovery	True Value QC	RPD	Qualifier
GRO C6-C10*	<10.0	10.0	01/29/2024	ND	226	113	200	3.90	
DRO >C10-C28*	<10.0	10.0	01/29/2024	ND	220	110	200	4.06	
EXT DRO >C28-C36	<10.0	10.0	01/29/2024	ND					

Surrogate: 1-Chlorooctane 79.9 % 48.2-134

Surrogate: 1-Chlorooctadecane 89.6 % 49.1-148

Cardinal Laboratories

\*=Accredited Analyte

PLEASE NOTE: Liability and Damages. Cardinal's liability and client's exclusive remedy for any claim arising, whether based in contract or tort, shall be limited to the amount paid by client for analyses. All claims, including those for negligence and any other cause whatsoever shall be deemed waived unless made in writing and received by Cardinal within thirty (30) days after completion of the applicable service. In no event shall Cardinal be liable for incidental or consequential damages, including, without limitation, business interruptions, loss of use, or loss of profits incurred by client, its subsidiaries, affiliates or successors arising out of or related to the performance of the services hereunder by Cardinal, regardless of whether such claim is based upon any of the above stated reasons or otherwise. Results relate only to the samples identified above. This report shall not be reproduced except in full with written approval of Cardinal Laboratories.

Celey D. Keene, Lab Director/Quality Manager



PHONE (575) 393-2326 ° 101 E. MARLAND ° HOBBS, NM 88240

**Analytical Results For:**

ENSOLUM  
HADLIE GREEN  
3122 NATIONAL PARKS HWY  
CARLSBAD NM, 88220  
Fax To:

Received: 01/26/2024  
Reported: 01/30/2024  
Project Name: MESA B 22-25 TANK BATTERY  
Project Number: 03C2012067 (MESA B EAST)  
Project Location: BTA ( 32.05980,-103.60435 )

Sampling Date: 01/16/2024  
Sampling Type: Soil  
Sampling Condition: Cool & Intact  
Sample Received By: Shalyn Rodriguez

**Sample ID: FS 14 1' (H240369-09)**

BTX 8021B		mg/kg		Analyzed By: JH				HDSP-1		
Analyte	Result	Reporting Limit	Analyzed	Method Blank	BS	% Recovery	True Value QC	RPD	Qualifier	
Benzene*	<0.050	0.050	01/29/2024	ND	2.06	103	2.00	5.88		
Toluene*	<0.050	0.050	01/29/2024	ND	2.05	103	2.00	5.68		
Ethylbenzene*	<0.050	0.050	01/29/2024	ND	2.05	102	2.00	5.68		
Total Xylenes*	<0.150	0.150	01/29/2024	ND	5.99	99.9	6.00	5.60		
Total BTX	<0.300	0.300	01/29/2024	ND						

Surrogate: 4-Bromofluorobenzene (PID) 97.7 % 71.5-134

Chloride, SM4500CI-B		mg/kg		Analyzed By: CT						
Analyte	Result	Reporting Limit	Analyzed	Method Blank	BS	% Recovery	True Value QC	RPD	Qualifier	
Chloride	112	16.0	01/29/2024	ND	432	108	400	0.00		

TPH 8015M		mg/kg		Analyzed By: MS				HDSP-1	
Analyte	Result	Reporting Limit	Analyzed	Method Blank	BS	% Recovery	True Value QC	RPD	Qualifier
GRO C6-C10*	<10.0	10.0	01/29/2024	ND	226	113	200	3.90	
DRO >C10-C28*	<10.0	10.0	01/29/2024	ND	220	110	200	4.06	
EXT DRO >C28-C36	<10.0	10.0	01/29/2024	ND					

Surrogate: 1-Chlorooctane 80.8 % 48.2-134

Surrogate: 1-Chlorooctadecane 89.5 % 49.1-148

Cardinal Laboratories

\*=Accredited Analyte

PLEASE NOTE: Liability and Damages. Cardinal's liability and client's exclusive remedy for any claim arising, whether based in contract or tort, shall be limited to the amount paid by client for analyses. All claims, including those for negligence and any other cause whatsoever shall be deemed waived unless made in writing and received by Cardinal within thirty (30) days after completion of the applicable service. In no event shall Cardinal be liable for incidental or consequential damages, including, without limitation, business interruptions, loss of use, or loss of profits incurred by client, its subsidiaries, affiliates or successors arising out of or related to the performance of the services hereunder by Cardinal, regardless of whether such claim is based upon any of the above stated reasons or otherwise. Results relate only to the samples identified above. This report shall not be reproduced except in full with written approval of Cardinal Laboratories.

Celey D. Keene, Lab Director/Quality Manager



PHONE (575) 393-2326 ° 101 E. MARLAND ° HOBBS, NM 88240

**Analytical Results For:**

ENSOLUM  
HADLIE GREEN  
3122 NATIONAL PARKS HWY  
CARLSBAD NM, 88220  
Fax To:

Received: 01/26/2024  
Reported: 01/30/2024  
Project Name: MESA B 22-25 TANK BATTERY  
Project Number: 03C2012067 (MESA B EAST)  
Project Location: BTA ( 32.05980,-103.60435 )

Sampling Date: 01/16/2024  
Sampling Type: Soil  
Sampling Condition: Cool & Intact  
Sample Received By: Shalyn Rodriguez

**Sample ID: FS 15 1' (H240369-10)**

BTX 8021B		mg/kg	Analyzed By: JH					HDSP-1	
Analyte	Result	Reporting Limit	Analyzed	Method Blank	BS	% Recovery	True Value QC	RPD	Qualifier
Benzene*	<0.050	0.050	01/29/2024	ND	2.06	103	2.00	5.88	
Toluene*	<0.050	0.050	01/29/2024	ND	2.05	103	2.00	5.68	
Ethylbenzene*	<0.050	0.050	01/29/2024	ND	2.05	102	2.00	5.68	
Total Xylenes*	<0.150	0.150	01/29/2024	ND	5.99	99.9	6.00	5.60	
Total BTX	<0.300	0.300	01/29/2024	ND					

Surrogate: 4-Bromofluorobenzene (PID) 98.7 % 71.5-134

Chloride, SM4500CI-B		mg/kg	Analyzed By: CT						
Analyte	Result	Reporting Limit	Analyzed	Method Blank	BS	% Recovery	True Value QC	RPD	Qualifier
Chloride	48.0	16.0	01/29/2024	ND	432	108	400	0.00	

TPH 8015M		mg/kg	Analyzed By: MS					HDSP-1	
Analyte	Result	Reporting Limit	Analyzed	Method Blank	BS	% Recovery	True Value QC	RPD	Qualifier
GRO C6-C10*	<10.0	10.0	01/29/2024	ND	226	113	200	3.90	
DRO >C10-C28*	<10.0	10.0	01/29/2024	ND	220	110	200	4.06	
EXT DRO >C28-C36	<10.0	10.0	01/29/2024	ND					

Surrogate: 1-Chlorooctane 82.0 % 48.2-134

Surrogate: 1-Chlorooctadecane 91.7 % 49.1-148

Cardinal Laboratories

\*=Accredited Analyte

PLEASE NOTE: Liability and Damages. Cardinal's liability and client's exclusive remedy for any claim arising, whether based in contract or tort, shall be limited to the amount paid by client for analyses. All claims, including those for negligence and any other cause whatsoever shall be deemed waived unless made in writing and received by Cardinal within thirty (30) days after completion of the applicable service. In no event shall Cardinal be liable for incidental or consequential damages, including, without limitation, business interruptions, loss of use, or loss of profits incurred by client, its subsidiaries, affiliates or successors arising out of or related to the performance of the services hereunder by Cardinal, regardless of whether such claim is based upon any of the above stated reasons or otherwise. Results relate only to the samples identified above. This report shall not be reproduced except in full with written approval of Cardinal Laboratories.

Celey D. Keene, Lab Director/Quality Manager





PHONE (575) 393-2326 ° 101 E. MARLAND ° HOBBS, NM 88240

**Analytical Results For:**

ENSOLUM  
HADLIE GREEN  
3122 NATIONAL PARKS HWY  
CARLSBAD NM, 88220  
Fax To:

Received: 01/26/2024  
Reported: 01/30/2024  
Project Name: MESA B 22-25 TANK BATTERY  
Project Number: 03C2012067 (MESA B EAST)  
Project Location: BTA ( 32.05980,-103.60435 )

Sampling Date: 01/16/2024  
Sampling Type: Soil  
Sampling Condition: Cool & Intact  
Sample Received By: Shalyn Rodriguez

**Sample ID: FS 16 1' (H240369-11)**

BTX 8021B		mg/kg	Analyzed By: JH					HDSP-1	
Analyte	Result	Reporting Limit	Analyzed	Method Blank	BS	% Recovery	True Value QC	RPD	Qualifier
Benzene*	<0.050	0.050	01/29/2024	ND	2.06	103	2.00	5.88	
Toluene*	<0.050	0.050	01/29/2024	ND	2.05	103	2.00	5.68	
Ethylbenzene*	<0.050	0.050	01/29/2024	ND	2.05	102	2.00	5.68	
Total Xylenes*	<0.150	0.150	01/29/2024	ND	5.99	99.9	6.00	5.60	
Total BTX	<0.300	0.300	01/29/2024	ND					

Surrogate: 4-Bromofluorobenzene (PID) 98.5 % 71.5-134

Chloride, SM4500CI-B		mg/kg	Analyzed By: CT						
Analyte	Result	Reporting Limit	Analyzed	Method Blank	BS	% Recovery	True Value QC	RPD	Qualifier
Chloride	32.0	16.0	01/29/2024	ND	432	108	400	0.00	

TPH 8015M		mg/kg	Analyzed By: MS					HDSP-1	
Analyte	Result	Reporting Limit	Analyzed	Method Blank	BS	% Recovery	True Value QC	RPD	Qualifier
GRO C6-C10*	<10.0	10.0	01/29/2024	ND	226	113	200	3.90	
DRO >C10-C28*	<10.0	10.0	01/29/2024	ND	220	110	200	4.06	
EXT DRO >C28-C36	<10.0	10.0	01/29/2024	ND					

Surrogate: 1-Chlorooctane 72.7 % 48.2-134

Surrogate: 1-Chlorooctadecane 82.9 % 49.1-148

Cardinal Laboratories

\*=Accredited Analyte

PLEASE NOTE: Liability and Damages. Cardinal's liability and client's exclusive remedy for any claim arising, whether based in contract or tort, shall be limited to the amount paid by client for analyses. All claims, including those for negligence and any other cause whatsoever shall be deemed waived unless made in writing and received by Cardinal within thirty (30) days after completion of the applicable service. In no event shall Cardinal be liable for incidental or consequential damages, including, without limitation, business interruptions, loss of use, or loss of profits incurred by client, its subsidiaries, affiliates or successors arising out of or related to the performance of the services hereunder by Cardinal, regardless of whether such claim is based upon any of the above stated reasons or otherwise. Results relate only to the samples identified above. This report shall not be reproduced except in full with written approval of Cardinal Laboratories.

Celey D. Keene, Lab Director/Quality Manager



PHONE (575) 393-2326 ° 101 E. MARLAND ° HOBBS, NM 88240

**Analytical Results For:**

ENSOLUM  
HADLIE GREEN  
3122 NATIONAL PARKS HWY  
CARLSBAD NM, 88220  
Fax To:

Received: 01/26/2024  
Reported: 01/30/2024  
Project Name: MESA B 22-25 TANK BATTERY  
Project Number: 03C2012067 (MESA B EAST)  
Project Location: BTA ( 32.05980,-103.60435 )

Sampling Date: 01/16/2024  
Sampling Type: Soil  
Sampling Condition: Cool & Intact  
Sample Received By: Shalyn Rodriguez

**Sample ID: FS 17 1' (H240369-12)**

BTX 8021B		mg/kg	Analyzed By: JH					HDSP-1	
Analyte	Result	Reporting Limit	Analyzed	Method Blank	BS	% Recovery	True Value QC	RPD	Qualifier
Benzene*	<0.050	0.050	01/29/2024	ND	2.06	103	2.00	5.88	
Toluene*	<0.050	0.050	01/29/2024	ND	2.05	103	2.00	5.68	
Ethylbenzene*	<0.050	0.050	01/29/2024	ND	2.05	102	2.00	5.68	
Total Xylenes*	<0.150	0.150	01/29/2024	ND	5.99	99.9	6.00	5.60	
Total BTX	<0.300	0.300	01/29/2024	ND					

Surrogate: 4-Bromofluorobenzene (PID) 98.7 % 71.5-134

Chloride, SM4500CI-B		mg/kg	Analyzed By: AC						
Analyte	Result	Reporting Limit	Analyzed	Method Blank	BS	% Recovery	True Value QC	RPD	Qualifier
Chloride	16.0	16.0	01/29/2024	ND	432	108	400	3.64	

TPH 8015M		mg/kg	Analyzed By: MS					HDSP-1	
Analyte	Result	Reporting Limit	Analyzed	Method Blank	BS	% Recovery	True Value QC	RPD	Qualifier
GRO C6-C10*	<10.0	10.0	01/29/2024	ND	226	113	200	3.90	
DRO >C10-C28*	<10.0	10.0	01/29/2024	ND	220	110	200	4.06	
EXT DRO >C28-C36	<10.0	10.0	01/29/2024	ND					

Surrogate: 1-Chlorooctane 87.4 % 48.2-134

Surrogate: 1-Chlorooctadecane 97.4 % 49.1-148

Cardinal Laboratories

\*=Accredited Analyte

PLEASE NOTE: Liability and Damages. Cardinal's liability and client's exclusive remedy for any claim arising, whether based in contract or tort, shall be limited to the amount paid by client for analyses. All claims, including those for negligence and any other cause whatsoever shall be deemed waived unless made in writing and received by Cardinal within thirty (30) days after completion of the applicable service. In no event shall Cardinal be liable for incidental or consequential damages, including, without limitation, business interruptions, loss of use, or loss of profits incurred by client, its subsidiaries, affiliates or successors arising out of or related to the performance of the services hereunder by Cardinal, regardless of whether such claim is based upon any of the above stated reasons or otherwise. Results relate only to the samples identified above. This report shall not be reproduced except in full with written approval of Cardinal Laboratories.

Celey D. Keene, Lab Director/Quality Manager



PHONE (575) 393-2326 ° 101 E. MARLAND ° HOBBS, NM 88240

**Analytical Results For:**

ENSOLUM  
HADLIE GREEN  
3122 NATIONAL PARKS HWY  
CARLSBAD NM, 88220  
Fax To:

Received: 01/26/2024  
Reported: 01/30/2024  
Project Name: MESA B 22-25 TANK BATTERY  
Project Number: 03C2012067 (MESA B EAST)  
Project Location: BTA ( 32.05980,-103.60435 )

Sampling Date: 01/16/2024  
Sampling Type: Soil  
Sampling Condition: Cool & Intact  
Sample Received By: Shalyn Rodriguez

**Sample ID: FS 18 1' (H240369-13)**

BTX 8021B		mg/kg		Analyzed By: JH				HDSP-1	
Analyte	Result	Reporting Limit	Analyzed	Method Blank	BS	% Recovery	True Value QC	RPD	Qualifier
Benzene*	<0.050	0.050	01/29/2024	ND	2.06	103	2.00	5.88	
Toluene*	<0.050	0.050	01/29/2024	ND	2.05	103	2.00	5.68	
Ethylbenzene*	<0.050	0.050	01/29/2024	ND	2.05	102	2.00	5.68	
Total Xylenes*	<0.150	0.150	01/29/2024	ND	5.99	99.9	6.00	5.60	
Total BTX	<0.300	0.300	01/29/2024	ND					

Surrogate: 4-Bromofluorobenzene (PID) 97.9 % 71.5-134

Chloride, SM4500Cl-B		mg/kg		Analyzed By: AC					
Analyte	Result	Reporting Limit	Analyzed	Method Blank	BS	% Recovery	True Value QC	RPD	Qualifier
Chloride	32.0	16.0	01/29/2024	ND	432	108	400	3.64	

TPH 8015M		mg/kg		Analyzed By: MS				HDSP-1	
Analyte	Result	Reporting Limit	Analyzed	Method Blank	BS	% Recovery	True Value QC	RPD	Qualifier
GRO C6-C10*	<10.0	10.0	01/29/2024	ND	226	113	200	3.90	
DRO >C10-C28*	<10.0	10.0	01/29/2024	ND	220	110	200	4.06	
EXT DRO >C28-C36	<10.0	10.0	01/29/2024	ND					

Surrogate: 1-Chlorooctane 89.3 % 48.2-134

Surrogate: 1-Chlorooctadecane 98.3 % 49.1-148

Cardinal Laboratories

\*=Accredited Analyte

PLEASE NOTE: Liability and Damages. Cardinal's liability and client's exclusive remedy for any claim arising, whether based in contract or tort, shall be limited to the amount paid by client for analyses. All claims, including those for negligence and any other cause whatsoever shall be deemed waived unless made in writing and received by Cardinal within thirty (30) days after completion of the applicable service. In no event shall Cardinal be liable for incidental or consequential damages, including, without limitation, business interruptions, loss of use, or loss of profits incurred by client, its subsidiaries, affiliates or successors arising out of or related to the performance of the services hereunder by Cardinal, regardless of whether such claim is based upon any of the above stated reasons or otherwise. Results relate only to the samples identified above. This report shall not be reproduced except in full with written approval of Cardinal Laboratories.

Celey D. Keene, Lab Director/Quality Manager



PHONE (575) 393-2326 ° 101 E. MARLAND ° HOBBS, NM 88240

**Analytical Results For:**

ENSOLUM  
HADLIE GREEN  
3122 NATIONAL PARKS HWY  
CARLSBAD NM, 88220  
Fax To:

Received: 01/26/2024  
Reported: 01/30/2024  
Project Name: MESA B 22-25 TANK BATTERY  
Project Number: 03C2012067 (MESA B EAST)  
Project Location: BTA ( 32.05980,-103.60435 )

Sampling Date: 01/16/2024  
Sampling Type: Soil  
Sampling Condition: Cool & Intact  
Sample Received By: Shalyn Rodriguez

**Sample ID: FS 19 1' (H240369-14)**

BTX 8021B		mg/kg	Analyzed By: JH					HDSP-1	
Analyte	Result	Reporting Limit	Analyzed	Method Blank	BS	% Recovery	True Value QC	RPD	Qualifier
Benzene*	<0.050	0.050	01/29/2024	ND	2.06	103	2.00	5.88	
Toluene*	<0.050	0.050	01/29/2024	ND	2.05	103	2.00	5.68	
Ethylbenzene*	<0.050	0.050	01/29/2024	ND	2.05	102	2.00	5.68	
Total Xylenes*	<0.150	0.150	01/29/2024	ND	5.99	99.9	6.00	5.60	
Total BTX	<0.300	0.300	01/29/2024	ND					

Surrogate: 4-Bromofluorobenzene (PID) 98.1 % 71.5-134

Chloride, SM4500CI-B		mg/kg	Analyzed By: AC						
Analyte	Result	Reporting Limit	Analyzed	Method Blank	BS	% Recovery	True Value QC	RPD	Qualifier
Chloride	32.0	16.0	01/29/2024	ND	432	108	400	3.64	

TPH 8015M		mg/kg	Analyzed By: MS					HDSP-1	
Analyte	Result	Reporting Limit	Analyzed	Method Blank	BS	% Recovery	True Value QC	RPD	Qualifier
GRO C6-C10*	<10.0	10.0	01/29/2024	ND	226	113	200	3.90	
DRO >C10-C28*	<10.0	10.0	01/29/2024	ND	220	110	200	4.06	
EXT DRO >C28-C36	<10.0	10.0	01/29/2024	ND					

Surrogate: 1-Chlorooctane 89.5 % 48.2-134

Surrogate: 1-Chlorooctadecane 99.0 % 49.1-148

Cardinal Laboratories

\*=Accredited Analyte

PLEASE NOTE: Liability and Damages. Cardinal's liability and client's exclusive remedy for any claim arising, whether based in contract or tort, shall be limited to the amount paid by client for analyses. All claims, including those for negligence and any other cause whatsoever shall be deemed waived unless made in writing and received by Cardinal within thirty (30) days after completion of the applicable service. In no event shall Cardinal be liable for incidental or consequential damages, including, without limitation, business interruptions, loss of use, or loss of profits incurred by client, its subsidiaries, affiliates or successors arising out of or related to the performance of the services hereunder by Cardinal, regardless of whether such claim is based upon any of the above stated reasons or otherwise. Results relate only to the samples identified above. This report shall not be reproduced except in full with written approval of Cardinal Laboratories.

Celey D. Keene, Lab Director/Quality Manager



PHONE (575) 393-2326 ° 101 E. MARLAND ° HOBBS, NM 88240

**Analytical Results For:**

ENSOLUM  
HADLIE GREEN  
3122 NATIONAL PARKS HWY  
CARLSBAD NM, 88220  
Fax To:

Received: 01/26/2024  
Reported: 01/30/2024  
Project Name: MESA B 22-25 TANK BATTERY  
Project Number: 03C2012067 (MESA B EAST)  
Project Location: BTA ( 32.05980,-103.60435 )

Sampling Date: 01/16/2024  
Sampling Type: Soil  
Sampling Condition: Cool & Intact  
Sample Received By: Shalyn Rodriguez

**Sample ID: FS 20 1' (H240369-15)**

BTEx 8021B		mg/kg	Analyzed By: JH					HDSP-1	
Analyte	Result	Reporting Limit	Analyzed	Method Blank	BS	% Recovery	True Value QC	RPD	Qualifier
Benzene*	<0.050	0.050	01/29/2024	ND	2.06	103	2.00	5.88	
Toluene*	<0.050	0.050	01/29/2024	ND	2.05	103	2.00	5.68	
Ethylbenzene*	<0.050	0.050	01/29/2024	ND	2.05	102	2.00	5.68	
Total Xylenes*	<0.150	0.150	01/29/2024	ND	5.99	99.9	6.00	5.60	
Total BTEX	<0.300	0.300	01/29/2024	ND					

Surrogate: 4-Bromofluorobenzene (PID) 97.3 % 71.5-134

Chloride, SM4500Cl-B		mg/kg	Analyzed By: AC						
Analyte	Result	Reporting Limit	Analyzed	Method Blank	BS	% Recovery	True Value QC	RPD	Qualifier
Chloride	32.0	16.0	01/29/2024	ND	432	108	400	3.64	

TPH 8015M		mg/kg	Analyzed By: MS					HDSP-1	
Analyte	Result	Reporting Limit	Analyzed	Method Blank	BS	% Recovery	True Value QC	RPD	Qualifier
GRO C6-C10*	<10.0	10.0	01/29/2024	ND	226	113	200	3.90	
DRO >C10-C28*	<10.0	10.0	01/29/2024	ND	220	110	200	4.06	
EXT DRO >C28-C36	<10.0	10.0	01/29/2024	ND					

Surrogate: 1-Chlorooctane 82.8 % 48.2-134

Surrogate: 1-Chlorooctadecane 96.0 % 49.1-148

Cardinal Laboratories

\*=Accredited Analyte

PLEASE NOTE: Liability and Damages. Cardinal's liability and client's exclusive remedy for any claim arising, whether based in contract or tort, shall be limited to the amount paid by client for analyses. All claims, including those for negligence and any other cause whatsoever shall be deemed waived unless made in writing and received by Cardinal within thirty (30) days after completion of the applicable service. In no event shall Cardinal be liable for incidental or consequential damages, including, without limitation, business interruptions, loss of use, or loss of profits incurred by client, its subsidiaries, affiliates or successors arising out of or related to the performance of the services hereunder by Cardinal, regardless of whether such claim is based upon any of the above stated reasons or otherwise. Results relate only to the samples identified above. This report shall not be reproduced except in full with written approval of Cardinal Laboratories.

Celey D. Keene, Lab Director/Quality Manager



PHONE (575) 393-2326 ° 101 E. MARLAND ° HOBBS, NM 88240

**Analytical Results For:**

ENSOLUM  
HADLIE GREEN  
3122 NATIONAL PARKS HWY  
CARLSBAD NM, 88220  
Fax To:

Received: 01/26/2024  
Reported: 01/30/2024  
Project Name: MESA B 22-25 TANK BATTERY  
Project Number: 03C2012067 (MESA B EAST)  
Project Location: BTA ( 32.05980,-103.60435 )

Sampling Date: 01/16/2024  
Sampling Type: Soil  
Sampling Condition: Cool & Intact  
Sample Received By: Shalyn Rodriguez

**Sample ID: SW 04 0-3' (H240369-16)**

BTEx 8021B		mg/kg		Analyzed By: JH				HDSP-1		
Analyte	Result	Reporting Limit	Analyzed	Method Blank	BS	% Recovery	True Value QC	RPD	Qualifier	
Benzene*	<0.050	0.050	01/29/2024	ND	2.06	103	2.00	5.88		
Toluene*	<0.050	0.050	01/29/2024	ND	2.05	103	2.00	5.68		
Ethylbenzene*	<0.050	0.050	01/29/2024	ND	2.05	102	2.00	5.68		
Total Xylenes*	<0.150	0.150	01/29/2024	ND	5.99	99.9	6.00	5.60		
Total BTEX	<0.300	0.300	01/29/2024	ND						

Surrogate: 4-Bromofluorobenzene (PID) 98.5 % 71.5-134

Chloride, SM4500Cl-B		mg/kg		Analyzed By: AC						
Analyte	Result	Reporting Limit	Analyzed	Method Blank	BS	% Recovery	True Value QC	RPD	Qualifier	
Chloride	128	16.0	01/29/2024	ND	432	108	400	3.64		

TPH 8015M		mg/kg		Analyzed By: MS				HDSP-1	
Analyte	Result	Reporting Limit	Analyzed	Method Blank	BS	% Recovery	True Value QC	RPD	Qualifier
GRO C6-C10*	<10.0	10.0	01/29/2024	ND	226	113	200	3.90	
DRO >C10-C28*	<10.0	10.0	01/29/2024	ND	220	110	200	4.06	
EXT DRO >C28-C36	<10.0	10.0	01/29/2024	ND					

Surrogate: 1-Chlorooctane 94.2 % 48.2-134

Surrogate: 1-Chlorooctadecane 104 % 49.1-148

Cardinal Laboratories

\*=Accredited Analyte

PLEASE NOTE: Liability and Damages. Cardinal's liability and client's exclusive remedy for any claim arising, whether based in contract or tort, shall be limited to the amount paid by client for analyses. All claims, including those for negligence and any other cause whatsoever shall be deemed waived unless made in writing and received by Cardinal within thirty (30) days after completion of the applicable service. In no event shall Cardinal be liable for incidental or consequential damages, including, without limitation, business interruptions, loss of use, or loss of profits incurred by client, its subsidiaries, affiliates or successors arising out of or related to the performance of the services hereunder by Cardinal, regardless of whether such claim is based upon any of the above stated reasons or otherwise. Results relate only to the samples identified above. This report shall not be reproduced except in full with written approval of Cardinal Laboratories.

Celey D. Keene, Lab Director/Quality Manager





PHONE (575) 393-2326 ° 101 E. MARLAND ° HOBBS, NM 88240

**Analytical Results For:**

ENSOLUM  
HADLIE GREEN  
3122 NATIONAL PARKS HWY  
CARLSBAD NM, 88220  
Fax To:

Received: 01/26/2024  
Reported: 01/30/2024  
Project Name: MESA B 22-25 TANK BATTERY  
Project Number: 03C2012067 (MESA B EAST)  
Project Location: BTA ( 32.05980,-103.60435 )

Sampling Date: 01/16/2024  
Sampling Type: Soil  
Sampling Condition: Cool & Intact  
Sample Received By: Shalyn Rodriguez

**Sample ID: SW 05 0-3' (H240369-17)**

BTX 8021B		mg/kg	Analyzed By: JH					HDSP-1	
Analyte	Result	Reporting Limit	Analyzed	Method Blank	BS	% Recovery	True Value QC	RPD	Qualifier
Benzene*	<0.050	0.050	01/29/2024	ND	2.06	103	2.00	5.88	
Toluene*	<0.050	0.050	01/29/2024	ND	2.05	103	2.00	5.68	
Ethylbenzene*	<0.050	0.050	01/29/2024	ND	2.05	102	2.00	5.68	
Total Xylenes*	<0.150	0.150	01/29/2024	ND	5.99	99.9	6.00	5.60	
Total BTX	<0.300	0.300	01/29/2024	ND					

Surrogate: 4-Bromofluorobenzene (PID) 98.6 % 71.5-134

Chloride, SM4500CI-B		mg/kg	Analyzed By: AC						
Analyte	Result	Reporting Limit	Analyzed	Method Blank	BS	% Recovery	True Value QC	RPD	Qualifier
Chloride	160	16.0	01/29/2024	ND	432	108	400	3.64	

TPH 8015M		mg/kg	Analyzed By: MS					HDSP-1	
Analyte	Result	Reporting Limit	Analyzed	Method Blank	BS	% Recovery	True Value QC	RPD	Qualifier
GRO C6-C10*	<10.0	10.0	01/29/2024	ND	226	113	200	3.90	
DRO >C10-C28*	<10.0	10.0	01/29/2024	ND	220	110	200	4.06	
EXT DRO >C28-C36	<10.0	10.0	01/29/2024	ND					

Surrogate: 1-Chlorooctane 93.1 % 48.2-134

Surrogate: 1-Chlorooctadecane 104 % 49.1-148

Cardinal Laboratories

\*=Accredited Analyte

PLEASE NOTE: Liability and Damages. Cardinal's liability and client's exclusive remedy for any claim arising, whether based in contract or tort, shall be limited to the amount paid by client for analyses. All claims, including those for negligence and any other cause whatsoever shall be deemed waived unless made in writing and received by Cardinal within thirty (30) days after completion of the applicable service. In no event shall Cardinal be liable for incidental or consequential damages, including, without limitation, business interruptions, loss of use, or loss of profits incurred by client, its subsidiaries, affiliates or successors arising out of or related to the performance of the services hereunder by Cardinal, regardless of whether such claim is based upon any of the above stated reasons or otherwise. Results relate only to the samples identified above. This report shall not be reproduced except in full with written approval of Cardinal Laboratories.

Celey D. Keene, Lab Director/Quality Manager



PHONE (575) 393-2326 ° 101 E. MARLAND ° HOBBS, NM 88240

**Analytical Results For:**

ENSOLUM  
HADLIE GREEN  
3122 NATIONAL PARKS HWY  
CARLSBAD NM, 88220  
Fax To:

Received: 01/26/2024  
Reported: 01/30/2024  
Project Name: MESA B 22-25 TANK BATTERY  
Project Number: 03C2012067 (MESA B EAST)  
Project Location: BTA ( 32.05980,-103.60435 )

Sampling Date: 01/16/2024  
Sampling Type: Soil  
Sampling Condition: Cool & Intact  
Sample Received By: Shalyn Rodriguez

**Sample ID: SW 06 0-3' (H240369-18)**

BTX 8021B		mg/kg	Analyzed By: JH					HDSP-1	
Analyte	Result	Reporting Limit	Analyzed	Method Blank	BS	% Recovery	True Value QC	RPD	Qualifier
Benzene*	<0.050	0.050	01/29/2024	ND	2.06	103	2.00	5.88	
Toluene*	<0.050	0.050	01/29/2024	ND	2.05	103	2.00	5.68	
Ethylbenzene*	<0.050	0.050	01/29/2024	ND	2.05	102	2.00	5.68	
Total Xylenes*	<0.150	0.150	01/29/2024	ND	5.99	99.9	6.00	5.60	
Total BTX	<0.300	0.300	01/29/2024	ND					

Surrogate: 4-Bromofluorobenzene (PID) 97.6 % 71.5-134

Chloride, SM4500CI-B		mg/kg	Analyzed By: AC						
Analyte	Result	Reporting Limit	Analyzed	Method Blank	BS	% Recovery	True Value QC	RPD	Qualifier
Chloride	128	16.0	01/29/2024	ND	432	108	400	3.64	

TPH 8015M		mg/kg	Analyzed By: MS					HDSP-1	
Analyte	Result	Reporting Limit	Analyzed	Method Blank	BS	% Recovery	True Value QC	RPD	Qualifier
GRO C6-C10*	<10.0	10.0	01/29/2024	ND	226	113	200	3.90	
DRO >C10-C28*	<10.0	10.0	01/29/2024	ND	220	110	200	4.06	
EXT DRO >C28-C36	<10.0	10.0	01/29/2024	ND					

Surrogate: 1-Chlorooctane 95.9 % 48.2-134

Surrogate: 1-Chlorooctadecane 106 % 49.1-148

Cardinal Laboratories

\*=Accredited Analyte

PLEASE NOTE: Liability and Damages. Cardinal's liability and client's exclusive remedy for any claim arising, whether based in contract or tort, shall be limited to the amount paid by client for analyses. All claims, including those for negligence and any other cause whatsoever shall be deemed waived unless made in writing and received by Cardinal within thirty (30) days after completion of the applicable service. In no event shall Cardinal be liable for incidental or consequential damages, including, without limitation, business interruptions, loss of use, or loss of profits incurred by client, its subsidiaries, affiliates or successors arising out of or related to the performance of the services hereunder by Cardinal, regardless of whether such claim is based upon any of the above stated reasons or otherwise. Results relate only to the samples identified above. This report shall not be reproduced except in full with written approval of Cardinal Laboratories.

Celey D. Keene, Lab Director/Quality Manager



PHONE (575) 393-2326 ° 101 E. MARLAND ° HOBBS, NM 88240

**Analytical Results For:**

ENSOLUM  
HADLIE GREEN  
3122 NATIONAL PARKS HWY  
CARLSBAD NM, 88220  
Fax To:

Received: 01/26/2024  
Reported: 01/30/2024  
Project Name: MESA B 22-25 TANK BATTERY  
Project Number: 03C2012067 (MESA B EAST)  
Project Location: BTA ( 32.05980,-103.60435 )

Sampling Date: 01/16/2024  
Sampling Type: Soil  
Sampling Condition: Cool & Intact  
Sample Received By: Shalyn Rodriguez

**Sample ID: SW 07 0-3' (H240369-19)**

BTEx 8021B		mg/kg	Analyzed By: JH					HDSP-1	
Analyte	Result	Reporting Limit	Analyzed	Method Blank	BS	% Recovery	True Value QC	RPD	Qualifier
Benzene*	<0.050	0.050	01/29/2024	ND	2.06	103	2.00	5.88	
Toluene*	<0.050	0.050	01/29/2024	ND	2.05	103	2.00	5.68	
Ethylbenzene*	<0.050	0.050	01/29/2024	ND	2.05	102	2.00	5.68	
Total Xylenes*	<0.150	0.150	01/29/2024	ND	5.99	99.9	6.00	5.60	
Total BTEX	<0.300	0.300	01/29/2024	ND					

Surrogate: 4-Bromofluorobenzene (PID) 98.3 % 71.5-134

Chloride, SM4500Cl-B		mg/kg	Analyzed By: AC						
Analyte	Result	Reporting Limit	Analyzed	Method Blank	BS	% Recovery	True Value QC	RPD	Qualifier
Chloride	32.0	16.0	01/29/2024	ND	432	108	400	3.64	

TPH 8015M		mg/kg	Analyzed By: MS					HDSP-1	
Analyte	Result	Reporting Limit	Analyzed	Method Blank	BS	% Recovery	True Value QC	RPD	Qualifier
GRO C6-C10*	<10.0	10.0	01/29/2024	ND	226	113	200	3.90	
DRO >C10-C28*	<10.0	10.0	01/29/2024	ND	220	110	200	4.06	
EXT DRO >C28-C36	<10.0	10.0	01/29/2024	ND					

Surrogate: 1-Chlorooctane 85.6 % 48.2-134

Surrogate: 1-Chlorooctadecane 95.8 % 49.1-148

Cardinal Laboratories

\*=Accredited Analyte

PLEASE NOTE: Liability and Damages. Cardinal's liability and client's exclusive remedy for any claim arising, whether based in contract or tort, shall be limited to the amount paid by client for analyses. All claims, including those for negligence and any other cause whatsoever shall be deemed waived unless made in writing and received by Cardinal within thirty (30) days after completion of the applicable service. In no event shall Cardinal be liable for incidental or consequential damages, including, without limitation, business interruptions, loss of use, or loss of profits incurred by client, its subsidiaries, affiliates or successors arising out of or related to the performance of the services hereunder by Cardinal, regardless of whether such claim is based upon any of the above stated reasons or otherwise. Results relate only to the samples identified above. This report shall not be reproduced except in full with written approval of Cardinal Laboratories.

Celey D. Keene, Lab Director/Quality Manager



PHONE (575) 393-2326 ° 101 E. MARLAND ° HOBBS, NM 88240

**Analytical Results For:**

ENSOLUM  
HADLIE GREEN  
3122 NATIONAL PARKS HWY  
CARLSBAD NM, 88220  
Fax To:

Received: 01/26/2024  
Reported: 01/30/2024  
Project Name: MESA B 22-25 TANK BATTERY  
Project Number: 03C2012067 (MESA B EAST)  
Project Location: BTA ( 32.05980,-103.60435 )

Sampling Date: 01/16/2024  
Sampling Type: Soil  
Sampling Condition: Cool & Intact  
Sample Received By: Shalyn Rodriguez

**Sample ID: SW 08 0-1' (H240369-20)**

BTEx 8021B		mg/kg	Analyzed By: JH					HDSP-1	
Analyte	Result	Reporting Limit	Analyzed	Method Blank	BS	% Recovery	True Value QC	RPD	Qualifier
Benzene*	<0.050	0.050	01/29/2024	ND	2.06	103	2.00	5.88	
Toluene*	<0.050	0.050	01/29/2024	ND	2.05	103	2.00	5.68	
Ethylbenzene*	<0.050	0.050	01/29/2024	ND	2.05	102	2.00	5.68	
Total Xylenes*	<0.150	0.150	01/29/2024	ND	5.99	99.9	6.00	5.60	
Total BTEX	<0.300	0.300	01/29/2024	ND					

Surrogate: 4-Bromofluorobenzene (PID) 96.7 % 71.5-134

Chloride, SM4500Cl-B		mg/kg	Analyzed By: AC						
Analyte	Result	Reporting Limit	Analyzed	Method Blank	BS	% Recovery	True Value QC	RPD	Qualifier
Chloride	32.0	16.0	01/29/2024	ND	432	108	400	3.64	

TPH 8015M		mg/kg	Analyzed By: MS					HDSP-1	
Analyte	Result	Reporting Limit	Analyzed	Method Blank	BS	% Recovery	True Value QC	RPD	Qualifier
GRO C6-C10*	<10.0	10.0	01/29/2024	ND	226	113	200	3.90	
DRO >C10-C28*	<10.0	10.0	01/29/2024	ND	220	110	200	4.06	
EXT DRO >C28-C36	<10.0	10.0	01/29/2024	ND					

Surrogate: 1-Chlorooctane 89.2 % 48.2-134

Surrogate: 1-Chlorooctadecane 102 % 49.1-148

Cardinal Laboratories

\*=Accredited Analyte

PLEASE NOTE: Liability and Damages. Cardinal's liability and client's exclusive remedy for any claim arising, whether based in contract or tort, shall be limited to the amount paid by client for analyses. All claims, including those for negligence and any other cause whatsoever shall be deemed waived unless made in writing and received by Cardinal within thirty (30) days after completion of the applicable service. In no event shall Cardinal be liable for incidental or consequential damages, including, without limitation, business interruptions, loss of use, or loss of profits incurred by client, its subsidiaries, affiliates or successors arising out of or related to the performance of the services hereunder by Cardinal, regardless of whether such claim is based upon any of the above stated reasons or otherwise. Results relate only to the samples identified above. This report shall not be reproduced except in full with written approval of Cardinal Laboratories.

Celey D. Keene, Lab Director/Quality Manager



PHONE (575) 393-2326 ° 101 E. MARLAND ° HOBBS, NM 88240

**Analytical Results For:**

ENSOLUM  
HADLIE GREEN  
3122 NATIONAL PARKS HWY  
CARLSBAD NM, 88220  
Fax To:

Received: 01/26/2024  
Reported: 01/30/2024  
Project Name: MESA B 22-25 TANK BATTERY  
Project Number: 03C2012067 (MESA B EAST)  
Project Location: BTA ( 32.05980,-103.60435 )

Sampling Date: 01/16/2024  
Sampling Type: Soil  
Sampling Condition: Cool & Intact  
Sample Received By: Shalyn Rodriguez

**Sample ID: SW 09 0-1' (H240369-21)**

BTX 8021B		mg/kg		Analyzed By: JH				HDSP-1		
Analyte	Result	Reporting Limit	Analyzed	Method Blank	BS	% Recovery	True Value QC	RPD	Qualifier	
Benzene*	<0.050	0.050	01/29/2024	ND	1.96	97.8	2.00	5.71		
Toluene*	<0.050	0.050	01/29/2024	ND	1.97	98.4	2.00	5.02		
Ethylbenzene*	<0.050	0.050	01/29/2024	ND	1.97	98.5	2.00	5.39		
Total Xylenes*	<0.150	0.150	01/29/2024	ND	5.83	97.2	6.00	5.47		
Total BTX	<0.300	0.300	01/29/2024	ND						

Surrogate: 4-Bromofluorobenzene (PID) 112 % 71.5-134

Chloride, SM4500CI-B		mg/kg		Analyzed By: AC						
Analyte	Result	Reporting Limit	Analyzed	Method Blank	BS	% Recovery	True Value QC	RPD	Qualifier	
Chloride	16.0	16.0	01/29/2024	ND	432	108	400	3.64		

TPH 8015M		mg/kg		Analyzed By: MS				HDSP-1	
Analyte	Result	Reporting Limit	Analyzed	Method Blank	BS	% Recovery	True Value QC	RPD	Qualifier
GRO C6-C10*	<10.0	10.0	01/29/2024	ND	201	100	200	3.21	
DRO >C10-C28*	<10.0	10.0	01/29/2024	ND	187	93.3	200	4.27	
EXT DRO >C28-C36	<10.0	10.0	01/29/2024	ND					

Surrogate: 1-Chlorooctane 87.2 % 48.2-134

Surrogate: 1-Chlorooctadecane 94.0 % 49.1-148

Cardinal Laboratories

\*=Accredited Analyte

PLEASE NOTE: Liability and Damages. Cardinal's liability and client's exclusive remedy for any claim arising, whether based in contract or tort, shall be limited to the amount paid by client for analyses. All claims, including those for negligence and any other cause whatsoever shall be deemed waived unless made in writing and received by Cardinal within thirty (30) days after completion of the applicable service. In no event shall Cardinal be liable for incidental or consequential damages, including, without limitation, business interruptions, loss of use, or loss of profits incurred by client, its subsidiaries, affiliates or successors arising out of or related to the performance of the services hereunder by Cardinal, regardless of whether such claim is based upon any of the above stated reasons or otherwise. Results relate only to the samples identified above. This report shall not be reproduced except in full with written approval of Cardinal Laboratories.

Celey D. Keene, Lab Director/Quality Manager



PHONE (575) 393-2326 ° 101 E. MARLAND ° HOBBS, NM 88240

**Analytical Results For:**

ENSOLUM  
HADLIE GREEN  
3122 NATIONAL PARKS HWY  
CARLSBAD NM, 88220  
Fax To:

Received: 01/26/2024  
Reported: 01/30/2024  
Project Name: MESA B 22-25 TANK BATTERY  
Project Number: 03C2012067 (MESA B EAST)  
Project Location: BTA ( 32.05980,-103.60435 )

Sampling Date: 01/16/2024  
Sampling Type: Soil  
Sampling Condition: Cool & Intact  
Sample Received By: Shalyn Rodriguez

**Sample ID: SW 10 0-1' (H240369-22)**

BTX 8021B		mg/kg	Analyzed By: JH					HDSP-1	
Analyte	Result	Reporting Limit	Analyzed	Method Blank	BS	% Recovery	True Value QC	RPD	Qualifier
Benzene*	<0.050	0.050	01/29/2024	ND	1.96	97.8	2.00	5.71	
Toluene*	<0.050	0.050	01/29/2024	ND	1.97	98.4	2.00	5.02	
Ethylbenzene*	<0.050	0.050	01/29/2024	ND	1.97	98.5	2.00	5.39	
Total Xylenes*	<0.150	0.150	01/29/2024	ND	5.83	97.2	6.00	5.47	
Total BTX	<0.300	0.300	01/29/2024	ND					

Surrogate: 4-Bromofluorobenzene (PID) 110 % 71.5-134

Chloride, SM4500CI-B		mg/kg	Analyzed By: AC						
Analyte	Result	Reporting Limit	Analyzed	Method Blank	BS	% Recovery	True Value QC	RPD	Qualifier
Chloride	32.0	16.0	01/29/2024	ND	432	108	400	3.64	

TPH 8015M		mg/kg	Analyzed By: MS					HDSP-1	
Analyte	Result	Reporting Limit	Analyzed	Method Blank	BS	% Recovery	True Value QC	RPD	Qualifier
GRO C6-C10*	<10.0	10.0	01/29/2024	ND	201	100	200	3.21	
DRO >C10-C28*	<10.0	10.0	01/29/2024	ND	187	93.3	200	4.27	
EXT DRO >C28-C36	<10.0	10.0	01/29/2024	ND					

Surrogate: 1-Chlorooctane 99.5 % 48.2-134

Surrogate: 1-Chlorooctadecane 108 % 49.1-148

Cardinal Laboratories

\*=Accredited Analyte

PLEASE NOTE: Liability and Damages. Cardinal's liability and client's exclusive remedy for any claim arising, whether based in contract or tort, shall be limited to the amount paid by client for analyses. All claims, including those for negligence and any other cause whatsoever shall be deemed waived unless made in writing and received by Cardinal within thirty (30) days after completion of the applicable service. In no event shall Cardinal be liable for incidental or consequential damages, including, without limitation, business interruptions, loss of use, or loss of profits incurred by client, its subsidiaries, affiliates or successors arising out of or related to the performance of the services hereunder by Cardinal, regardless of whether such claim is based upon any of the above stated reasons or otherwise. Results relate only to the samples identified above. This report shall not be reproduced except in full with written approval of Cardinal Laboratories.

Celey D. Keene, Lab Director/Quality Manager





PHONE (575) 393-2326 ° 101 E. MARLAND ° HOBBS, NM 88240

### Notes and Definitions

HDSP-1	Sample container had headspace. Results may be biased low.
ND	Analyte NOT DETECTED at or above the reporting limit
RPD	Relative Percent Difference
**	Samples not received at proper temperature of 6°C or below.
***	Insufficient time to reach temperature.
-	Chloride by SM4500Cl-B does not require samples be received at or below 6°C Samples reported on an as received basis (wet) unless otherwise noted on report

Cardinal Laboratories

\*=Accredited Analyte

PLEASE NOTE: Liability and Damages. Cardinal's liability and client's exclusive remedy for any claim arising, whether based in contract or tort, shall be limited to the amount paid by client for analyses. All claims, including those for negligence and any other cause whatsoever shall be deemed waived unless made in writing and received by Cardinal within thirty (30) days after completion of the applicable service. In no event shall Cardinal be liable for incidental or consequential damages, including, without limitation, business interruptions, loss of use, or loss of profits incurred by client, its subsidiaries, affiliates or successors arising out of or related to the performance of the services hereunder by Cardinal, regardless of whether such claim is based upon any of the above stated reasons or otherwise. Results relate only to the samples identified above. This report shall not be reproduced except in full with written approval of Cardinal Laboratories.

A handwritten signature in black ink, appearing to read "Celey D. Keene".

Celey D. Keene, Lab Director/Quality Manager

 $\frac{11}{3}$ 

Released to Imaging: 4/23/2024 11:18:14 AM





101 East Marland, Hobbs, NM 88240  
(575) 393-2326 FAX (575) 393-2476

CHAIN-OF-CUSTODY AND ANALYSIS REQUEST

2/3

Company Name: Ensolum, LLC		P.O. #:		ANALYSIS REQUEST					
Project Manager: Hadlie Green		Company: BTA Oil							
Address: 3122 National Parks Hwy		Attn: Kelton Beaird							
City: Carlsbad		Address: 104 S Pecos St							
Phone #: 432 557-8895		City: Midland							
Fax #: State: NM Zip: 88220		State: TX Zip: 79701							
Project #: 03C2012067		Phone #:							
Project Name: Mesa B 22-25 Tank Battery (Mesa B East)		Fax #:							
Project Location:									
Sampler Name: Connor Whitman									
FOR LAB USE ONLY									
Lab I.D.	Sample I.D.	Sample Depth (feet)	(G)RAB OR (C)OMP.	# CONTAINERS	MATRIX	PRESERV.	SAMPLING		
H240369	11	FS16	1	1	GROUNDWATER			TPH	
	12	FS17	1		WASTEWATER			BTEX	
	13	FS18	1		SOIL			Chloride	
	14	FS19	1		OIL				
	15	FS20	1		SLUDGE				
	16	SW04	0-3		OTHER:				
	17	SW05	0-3		ACID/BASE:				
	18	SW06	0-3		ICE / COOL				
	19	SW07	0-3		OTHER:				
	20	SW08	0-1		DATE	TIME			
					1/16/24	1105			
						1110			
						1115			
						1120			
						1125			
						1145			
						1150			
						1155			
						1200			
						1205			
PLEASE NOTE: Liability and Damages. Cardinal's liability and clients exclusive remedy for any claim arising whether based in contract or tort, shall be limited to the amount paid by the client for the analyses. All claims including those for negligence and any other cause whatsoever shall be deemed waived unless made in writing and received by Cardinal within 30 days after completion of the applicable service. In no event shall Cardinal be liable for incidental or consequential damages, including without limitation, business interruptions, loss of use, or loss of profits incurred by client, its subsidiaries, affiliates or successors arising out of or related to the performance of services hereunder by Cardinal, regardless of whether such claim is based upon any of the above stated reasons or otherwise.									
Relinquished By: <i>CH</i>		Date: 01/16/24		Received By: <i>CH</i>		Date: 01/16/24		Time: 0730	
Relinquished By: <i>PH</i>		Date: 1/20/24		Received By: <i>Sheddiequest</i>		Date: 1/20/24		Time: 1402	
Delivered By: (Circle One)		Observed Temp.: °C		Sample Condition		CHECKED BY: <i>882</i>		T turnaround Time: Standard <input checked="" type="checkbox"/> Rush <input type="checkbox"/>	
Sampler - UPS - Bus - Other:		Corrected Temp.: °C		Cool Intact <input checked="" type="checkbox"/> Yes <input type="checkbox"/> No <input type="checkbox"/>				Thermometer ID: #1140	
				Cool Intact <input checked="" type="checkbox"/> Yes <input type="checkbox"/> No <input type="checkbox"/>				Correction Factor: -0.5C	
								Bacteria (only) Sample Condition	
								Cool Intact <input checked="" type="checkbox"/> Yes <input type="checkbox"/> No <input type="checkbox"/>	
								Observed Temp.: °C	
								Corrected Temp.: °C	
REMARKS: Verbal Result: <input type="checkbox"/> Yes <input type="checkbox"/> No <input type="checkbox"/> Add'l Phone #: All Results are emailed. Please provide Email address: HGreen@ensolum.com									





101 East Marland, Hobbs, NM 88240  
(575) 393-2326 FAX (575) 393-2476

CHAIN-OF-CUSTODY AND ANALYSIS REQUEST

3/3

Company Name: Ensolum, LLC  
Project Manager: Hadlie Green

Address: 3122 National Parks Hwy  
City: Carlsbad

Phone #: 432 557-8895 State: NM Zip: 88220  
Fax #: Project Owner: BTA

Project #: 03C2012067

Project Name: Mesa B 22-25 Tank Battery (Mesa B East)

Project Location:

Sampler Name: Connor Whitman

FOR LAB USE ONLY

BILL TO

P.O. #:

Company: BTA Oil

Attn: Kelton Beaird

Address: 104 S Pecos St

City: Midland

State: TX Zip: 79701

Phone #:

Fax #:

ANALYSIS REQUEST

Lab I.D.	Sample I.D.	Sample Depth (feet)	(G)RAB OR (C)OMP.	# CONTAINERS	MATRIX							DATE	TIME	BTX	TPH	Chloride
					GROUNDWATER	WASTEWATER	SOIL	OIL	SLUDGE	OTHER	ACID/BASE					
H246369	SW09	0-1	C	1												
	SW10	0-1	C	1												

PLEASE NOTE: Liability and Damages. Cardinal's liability and clients exclusive remedy for any claim arising whether based in contract or tort, shall be limited to the amount paid by the client for the analysis. All claims, including those for negligence and any other cause whatsoever shall be deemed waived unless made in writing and received by Cardinal within 30 days after completion of the applicable service. In no event shall Cardinal be liable for incidental or consequential damages, including without limitation, business interruptions, loss of use, or loss of profits incurred by client, its subsidiaries, affiliates or successors arising out of or related to the performance of services hereunder by Cardinal, regardless of whether such claim is based upon any of the above stated reasons or otherwise.

Relinquished By:

CHH

Date: 11/26/24

Time: 0730

Received By:

CHH

Verbal Result: ☐ Yes ☐ No Add'l Phone #:  
All Results are emailed. Please provide Email address:  
HGreen@ensolum.com

REMARKS:

Relinquished By:

CHH

Date: 11/26/24

Time: 0730

Received By:

CHH

Stockpiled

Turnaround Time:

Standard

Rush

Bacteria (only) Sample Condition

Cool Intact

Observed Temp. °C

Corrected Temp. °C

Thermometer ID #113

Corrosion Factor #140

Cardinal cannot accept verbal changes. Please email changes to celey.keene@cardinallabsnm.com



PHONE (575) 393-2326 ° 101 E. MARLAND ° HOBBS, NM 88240

February 14, 2024

HADLIE GREEN

ENSOLUM

3122 NATIONAL PARKS HWY

CARLSBAD, NM 88220

RE: MESA B 22-25 TANK BATTERY

Enclosed are the results of analyses for samples received by the laboratory on 02/09/24 14:39.

Cardinal Laboratories is accredited through Texas NELAP under certificate number T104704398-23-16. Accreditation applies to drinking water, non-potable water and solid and chemical materials. All accredited analytes are denoted by an asterisk (\*). For a complete list of accredited analytes and matrices visit the TCEQ website at [www.tceq.texas.gov/field/qa/lab\\_accred\\_certif.html](http://www.tceq.texas.gov/field/qa/lab_accred_certif.html).

Cardinal Laboratories is accredited through the State of Colorado Department of Public Health and Environment for:

Method EPA 552.2	Haloacetic Acids (HAA-5)
Method EPA 524.2	Total Trihalomethanes (TTHM)
Method EPA 524.4	Regulated VOCs (V1, V2, V3)

Accreditation applies to public drinking water matrices.

This report meets NELAP requirements and is made up of a cover page, analytical results, and a copy of the original chain-of-custody. If you have any questions concerning this report, please feel free to contact me.

Sincerely,

A handwritten signature in black ink that reads "Celey D. Keene". The signature is fluid and cursive, with the first name "Celey" and last name "Keene" clearly distinguishable.

Celey D. Keene

Lab Director/Quality Manager



PHONE (575) 393-2326 ° 101 E. MARLAND ° HOBBS, NM 88240

**Analytical Results For:**

ENSOLUM  
HADLIE GREEN  
3122 NATIONAL PARKS HWY  
CARLSBAD NM, 88220  
Fax To:

Received: 02/09/2024  
Reported: 02/14/2024  
Project Name: MESA B 22-25 TANK BATTERY  
Project Number: 03C2012067  
Project Location: BTA ( 32.05980,-103.60435 )

Sampling Date: 02/09/2024  
Sampling Type: Soil  
Sampling Condition: Cool & Intact  
Sample Received By: Dionica Hinojos

**Sample ID: SW 11 0-3' (H240637-01)**

BTX 8021B		mg/kg		Analyzed By: JH					
Analyte	Result	Reporting Limit	Analyzed	Method Blank	BS	% Recovery	True Value QC	RPD	Qualifier
Benzene*	<0.050	0.050	02/10/2024	ND	2.21	111	2.00	13.2	
Toluene*	<0.050	0.050	02/10/2024	ND	2.21	110	2.00	13.3	
Ethylbenzene*	<0.050	0.050	02/10/2024	ND	2.19	109	2.00	13.3	
Total Xylenes*	<0.150	0.150	02/10/2024	ND	6.37	106	6.00	13.6	
Total BTX	<0.300	0.300	02/10/2024	ND					

Surrogate: 4-Bromofluorobenzene (PID) 97.6 % 71.5-134

Chloride, SM4500Cl-B		mg/kg		Analyzed By: AC						
Analyte	Result	Reporting Limit	Analyzed	Method Blank	BS	% Recovery	True Value QC	RPD	Qualifier	
Chloride	<16.0	16.0	02/12/2024	ND	384	96.0	400	0.00		

TPH 8015M		mg/kg		Analyzed By: MS					
Analyte	Result	Reporting Limit	Analyzed	Method Blank	BS	% Recovery	True Value QC	RPD	Qualifier
GRO C6-C10*	<10.0	10.0	02/09/2024	ND	218	109	200	1.23	
DRO >C10-C28*	<10.0	10.0	02/09/2024	ND	224	112	200	6.76	
EXT DRO >C28-C36	<10.0	10.0	02/09/2024	ND					

Surrogate: 1-Chlorooctane 85.1 % 48.2-134

Surrogate: 1-Chlorooctadecane 77.3 % 49.1-148

Cardinal Laboratories

\*=Accredited Analyte

PLEASE NOTE: Liability and Damages. Cardinal's liability and client's exclusive remedy for any claim arising, whether based in contract or tort, shall be limited to the amount paid by client for analyses. All claims, including those for negligence and any other cause whatsoever shall be deemed waived unless made in writing and received by Cardinal within thirty (30) days after completion of the applicable service. In no event shall Cardinal be liable for incidental or consequential damages, including, without limitation, business interruptions, loss of use, or loss of profits incurred by client, its subsidiaries, affiliates or successors arising out of or related to the performance of the services hereunder by Cardinal, regardless of whether such claim is based upon any of the above stated reasons or otherwise. Results relate only to the samples identified above. This report shall not be reproduced except in full with written approval of Cardinal Laboratories.

Celey D. Keene, Lab Director/Quality Manager





---

PHONE (575) 393-2326 ° 101 E. MARLAND ° HOBBS, NM 88240

---

### Notes and Definitions

ND	Analyte NOT DETECTED at or above the reporting limit
RPD	Relative Percent Difference
**	Samples not received at proper temperature of 6°C or below.
***	Insufficient time to reach temperature.
-	Chloride by SM4500Cl-B does not require samples be received at or below 6°C Samples reported on an as received basis (wet) unless otherwise noted on report

---

Cardinal Laboratories

\*=Accredited Analyte

PLEASE NOTE: Liability and Damages. Cardinal's liability and client's exclusive remedy for any claim arising, whether based in contract or tort, shall be limited to the amount paid by client for analyses. All claims, including those for negligence and any other cause whatsoever shall be deemed waived unless made in writing and received by Cardinal within thirty (30) days after completion of the applicable service. In no event shall Cardinal be liable for incidental or consequential damages, including, without limitation, business interruptions, loss of use, or loss of profits incurred by client, its subsidiaries, affiliates or successors arising out of or related to the performance of the services hereunder by Cardinal, regardless of whether such claim is based upon any of the above stated reasons or otherwise. Results relate only to the samples identified above. This report shall not be reproduced except in full with written approval of Cardinal Laboratories.

A handwritten signature in black ink, appearing to read "Celey D. Keene".

---

Celey D. Keene, Lab Director/Quality Manager



101 East Marland, Hobbs, NM 88240  
(575) 393-2326 FAX (575) 393-2476

## CHAIN-OF-CUSTODY AND ANALYSIS REQUEST

[illegible]



## APPENDIX E

### NMOCD Notifications

---

**From:** [Rodgers, Scott, EMNRD](#)  
**To:** [Hadlie Green](#); [Velez, Nelson, EMNRD](#); [Bratcher, Michael, EMNRD](#)  
**Cc:** [Kelton Beaird](#); [Tacoma Morrissey](#)  
**Subject:** RE: [EXTERNAL] BTA - Sampling Notification - Week of 10/2/2023  
**Date:** Thursday, September 28, 2023 2:11:18 PM  
**Attachments:** [image005.jpg](#)  
[image006.png](#)  
[image007.png](#)  
[image008.png](#)  
[image009.png](#)

---

You don't often get email from [scott.rodgers@emnrd.nm.gov](mailto:scott.rodgers@emnrd.nm.gov). [Learn why this is important](#)

[ \*\*EXTERNAL EMAIL\*\* ]

The OCD has received your notification. Include a copy of this and all notifications in the remedial and/or closure reports to ensure the notifications are documented in the project file.

**Scott Rodgers** • Environmental Specialist  
Environmental Bureau  
EMNRD - Oil Conservation Division  
8801 Horizon Blvd. NE, Suite 260 | Albuquerque, NM 87113  
505.469.1830 | [scott.rodgers@emnrd.nm.gov](mailto:scott.rodgers@emnrd.nm.gov)  
<http://www.emnrd.nm.gov/oed>



---

**From:** Hadlie Green <[hgreen@ensolum.com](mailto:hgreen@ensolum.com)>  
**Sent:** Thursday, September 28, 2023 12:20 PM  
**To:** Enviro, OCD, EMNRD <[OCD.Enviro@emnrd.nm.gov](mailto:OCD.Enviro@emnrd.nm.gov)>  
**Cc:** Kelton Beaird <[KBeaird@btaoil.com](mailto:KBeaird@btaoil.com)>; Tacoma Morrissey <[tmorrissey@ensolum.com](mailto:tmorrissey@ensolum.com)>  
**Subject:** [EXTERNAL] BTA - Sampling Notification - Week of 10/2/2023

CAUTION: This email originated outside of our organization. Exercise caution prior to clicking on links or opening attachments.

All,

BTA anticipates collecting confirmation samples at the following locations the week of October 2, 2023.

- Chiso 14 State Jet Pump Excavation / nAPP2205837214
  - Sampling Date: 10/2-4/2023 @ 9:00 AM MST

- Mesa B 22-25 Tank Battery (Mesa B East) / nAPP2209078912
  - Sampling Date: 10/5/2023 @ 9:00 AM MST

Thank you,



**Hadlie Green**

Project Geologist

432-557-8895

[hgreen@ensolum.com](mailto:hgreen@ensolum.com)

**Ensolum, LLC**



**From:** [Wells, Shelly, EMNRD](#)  
**To:** [Hadlie Green](#)  
**Cc:** [Kelton Beaird](#); [Tacoma Morrissey](#); [Aimee Cole](#); [Velez, Nelson, EMNRD](#); [Bratcher, Michael, EMNRD](#)  
**Subject:** RE: [EXTERNAL] BTA - Sampling Notification - Mesa B 22-25 Tank Battery (Incident Number nAPP2209078912)  
**Date:** Monday, November 13, 2023 10:52:28 AM  
**Attachments:** [image001.png](#)  
[image002.png](#)  
[image003.png](#)  
[image004.png](#)

---

[ \*\*EXTERNAL EMAIL\*\* ]

Hi Hadlie,

The OCD has received your notification. Notification requirements are **two full business days**, per rule. You may proceed on your schedule. This, and all correspondence, should be included in the closure report to ensure inclusion in the project file.

Thank you,

*Shelly*

[Shelly Wells](#) \* Environmental Specialist-Advanced  
Environmental Bureau  
EMNRD-Oil Conservation Division  
1220 S. St. Francis Drive | Santa Fe, NM 87505  
(505)469-7520 | [Shelly.Wells@emnrd.nm.gov](mailto:Shelly.Wells@emnrd.nm.gov)  
<http://www.emnrd.state.nm.us/OCD/>

---

**From:** Hadlie Green <[hgreen@ensolum.com](mailto:hgreen@ensolum.com)>  
**Sent:** Friday, November 10, 2023 12:05 PM  
**To:** Enviro, OCD, EMNRD <[OCD.Enviro@emnrd.nm.gov](mailto:OCD.Enviro@emnrd.nm.gov)>  
**Cc:** Kelton Beaird <[KBeaird@btaoil.com](mailto:KBeaird@btaoil.com)>; Tacoma Morrissey <[tmorrissey@ensolum.com](mailto:tmorrissey@ensolum.com)>; Aimee Cole <[acole@ensolum.com](mailto:acole@ensolum.com)>  
**Subject:** [EXTERNAL] BTA - Sampling Notification - Mesa B 22-25 Tank Battery (Incident Number nAPP2209078912)

CAUTION: This email originated outside of our organization. Exercise caution prior to clicking on links or opening attachments.

All,

BTA anticipates collecting confirmation samples at the following location on Monday and Tuesday, November 13-14, 2023.



- Mesa B 22-25 Tank Battery / nAPP2209078912
  - Sampling Date: 11/13-14/2023 @ 9:00 AM MST
  - GPS: 32.05980, -103.60435

Thank you,



**Hadlie Green**

Project Geologist

432-557-8895

[hgreen@ensolum.com](mailto:hgreen@ensolum.com)

**Ensolum, LLC**

in f 



APPENDIX F

Final C-141

---

District I  
1625 N. French Dr., Hobbs, NM 88240  
District II  
811 S. First St., Artesia, NM 88210  
District III  
1000 Rio Brazos Road, Aztec, NM 87410  
District IV  
1220 S. St. Francis Dr., Santa Fe, NM 87505

State of New Mexico  
Energy Minerals and Natural  
Resources Department  
Oil Conservation Division  
1220 South St. Francis Dr.  
Santa Fe, NM 87505

Form C-141  
Revised August 24, 2018  
Submit to appropriate OCD District office

Incident ID	nAPP2209078912
District RP	
Facility ID	fAPP2130022003
Application ID	

## Release Notification

### Responsible Party

Responsible Party: BTA Oil Producers, LLC	OGRID: 260297
Contact Name: Bob Hall	Contact Telephone: 432-682-3753
Contact email: bhall@btaoil.com	Incident # (assigned by OCD) nAPP2209078912
Contact mailing address: 104 S. Pecos St., Midland, TX 79701	

### Location of Release Source

Latitude: 32.05980 Longitude: -103.60435

(NAD 83 in decimal degrees to 5 decimal places)

Site Name: Mesa B 22-25 Tank Battery (Mesa B East)	Site Type: Tank Battery
Date Release Discovered: 3/31/2022	API# (if applicable) Nearest well:

Unit Letter	Section	Township	Range	County
A	7	26S	33E	Lea

Surface Owner: ☐ State ☒ Federal ☐ Tribal ☐ Private (Name:)

### Nature and Volume of Release

Material(s) Released (Select all that apply and attach calculations or specific justification for the volumes provided below)

<input checked="" type="checkbox"/> Crude Oil	Volume Released (bbls) 330 BBL	Volume Recovered (bbls) 130 BBL
<input type="checkbox"/> Produced Water	Volume Released (bbls)	Volume Recovered (bbls)
	Is the concentration of dissolved chloride in the produced water >10,000 mg/l?	<input type="checkbox"/> Yes <input type="checkbox"/> No
<input type="checkbox"/> Condensate	Volume Released (bbls)	Volume Recovered (bbls)
<input type="checkbox"/> Natural Gas	Volume Released (Mcf)	Volume Recovered (Mcf)
<input type="checkbox"/> Other (describe)	Volume/Weight Released (provide units)	Volume/Weight Recovered (provide units)

#### Cause of Release

Operator Error - Transfer Pump Left ON at Tank Battery.

A transfer pump was left on and pushed at least 155 BO to the flare. Some of the oil was burned at the flare, but the fire was doused by the continuous stream of oil which accumulated at the flare inside an earthen fire wall. The earthen containment filled with oil that overflowed off of the pad and onto surrounding pasture. Additionally, some oil was sprayed from the flare and onto vegetation immediately adjacent to the tank battery pad. An aerial photo was used for the attached spill volume calculation and an increase in the volume of the release is reported in this filing.

State of New Mexico  
Oil Conservation Division

Incident ID	nAPP2209078912
District RP	
Facility ID	fAPP2130022003
Application ID	

Was this a major release as defined by 19.15.29.7(A) NMAC?  <input checked="" type="checkbox"/> Yes <input type="checkbox"/> No	If YES, for what reason(s) does the responsible party consider this a major release?  Yes – Release greater than 25 BBL and there was fire due to oil burning at the flare stack.
If YES, was immediate notice given to the OCD? By whom? To whom? When and by what means (phone, email, etc)?	

**Initial Response**

*The responsible party must undertake the following actions immediately unless they could create a safety hazard that would result in injury*

<input checked="" type="checkbox"/> The source of the release has been stopped.	
<input checked="" type="checkbox"/> The impacted area has been secured to protect human health and the environment.	
<input checked="" type="checkbox"/> Released materials have been contained via the use of berms or dikes, absorbent pads, or other containment devices.	
<input checked="" type="checkbox"/> All free liquids and recoverable materials have been removed and managed appropriately.	
If all the actions described above have <u>not</u> been undertaken, explain why:	
Per 19.15.29.8 B. (4) NMAC the responsible party may commence remediation immediately after discovery of a release. If remediation has begun, please attach a narrative of actions to date. If remedial efforts have been successfully completed or if the release occurred within a lined containment area (see 19.15.29.11(A)(5)(a) NMAC), please attach all information needed for closure evaluation.	
I hereby certify that the information given above is true and complete to the best of my knowledge and understand that pursuant to OCD rules and regulations all operators are required to report and/or file certain release notifications and perform corrective actions for releases which may endanger public health or the environment. The acceptance of a C-141 report by the OCD does not relieve the operator of liability should their operations have failed to adequately investigate and remediate contamination that pose a threat to groundwater, surface water, human health or the environment. In addition, OCD acceptance of a C-141 report does not relieve the operator of responsibility for compliance with any other federal, state, or local laws and/or regulations.	
Printed Name: <b>Bob Hall</b> Title: <b>Environmental Manager</b>	
Signature: _____/s/ Bob Hall 	Date: 4/13/2022
email: bhall@btaoil.com Telephone: 432-682-3753	
<b><u>OCD Only</u></b>	
Received by: <u>Jocelyn Harimon</u>	Date: <u>04/13/2022</u>



NAPP2209078912

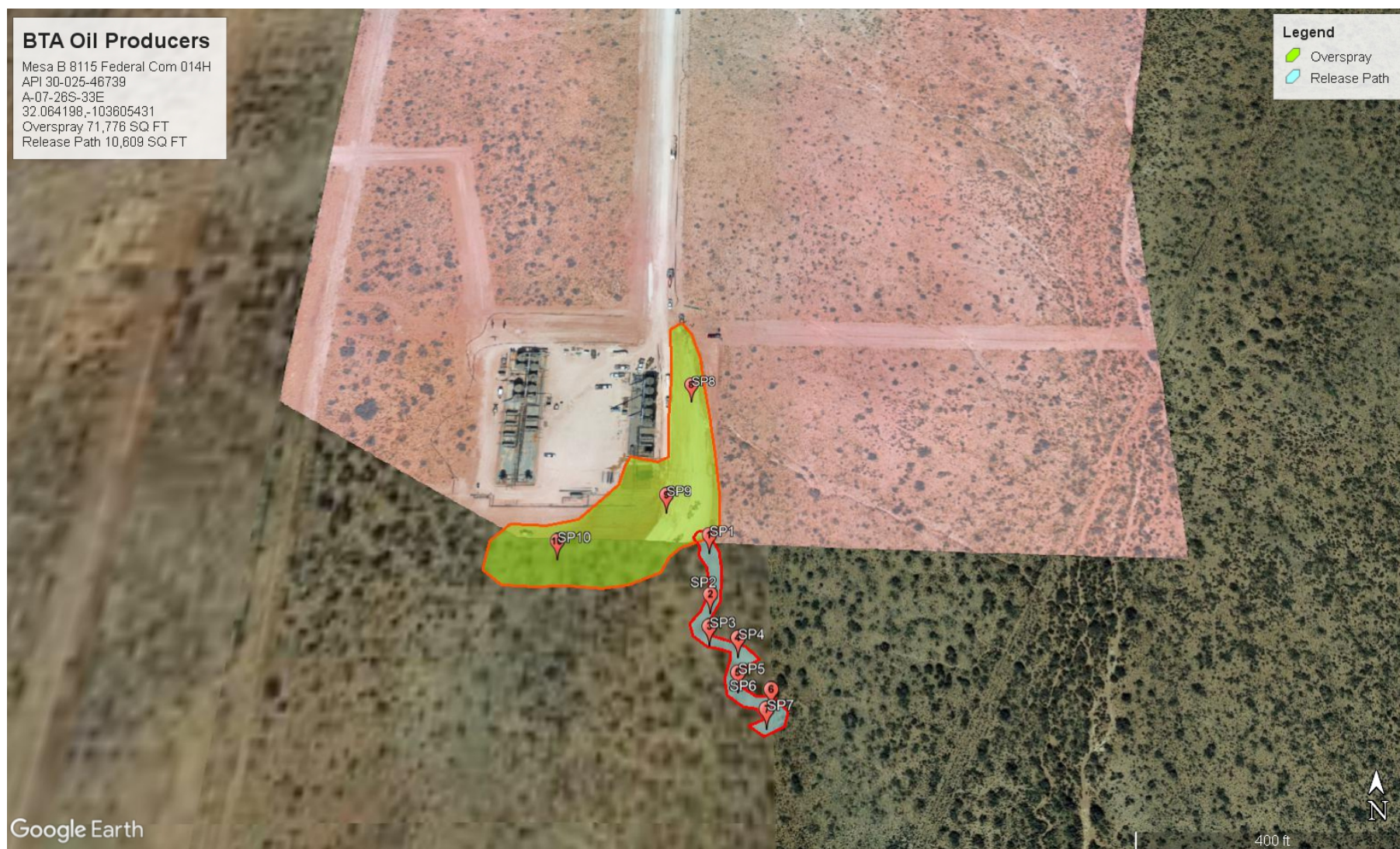

**Location** Mesa B 22-25 / Mesa B East Oil Transfer Pump (Overspray Area)**API #****Spill Date** 3/31/2022**Spill Dimensions****ENTER** - Length of Spill feet**ENTER** - Width of Spill feet**ENTER** - Saturation Depth of Spill inches**ENTER** - Porosity Factor decimal**Oil Cut - Well Test / Vessel Throughput or Contents**

Oil

Water

Calculated Oil Cut

**Volume Recovered in Truck / Containment****ENTER** - Recovered Oil BBL**ENTER** - Recovered Water BBL**Calculated Values**

Release of Oil in Soil - Unrecovered

*calculated*  
 BBL

Release of Water in Soil - Unrecovered

 BBL

Unrecovered Total Release

 BBL**Calculated Values**

Total Release of Oil

*calculated*  
 BBL

Total Release of Water

 BBL

Total Release

 BBL

Types of Soil	Porosity Factor
Gravel	0.25
Sand	0.20
Clay/silt/sand Mix	0.15
Clay	0.05
Caliche	0.03
Unknown	0.25

(Length X Width X Depth X 1 ft/12 in) X Porosity5.615 ft<sup>3</sup> / BBL

X

Oil Cut  
(or Water Cut)



**Location** Mesa B 22-25 / Mesa B East Oil Transfer Pump (Release Path)**API #****Spill Date** 3/31/2022**Spill Dimensions****ENTER** - Length of Spill feet**ENTER** - Width of Spill feet**ENTER** - Saturation Depth of Spill inches**ENTER** - Porosity Factor decimal**Oil Cut - Well Test / Vessel Throughput or Contents**

Oil

Water

Calculated Oil Cut

**Volume Recovered in Truck / Containment****ENTER** - Recovered Oil BBL**ENTER** - Recovered Water BBL**Calculated Values**

Release of Oil in Soil - Unrecovered

*calculated*  
 BBL

Release of Water in Soil - Unrecovered

 BBL

Unrecovered Total Release

 BBL**Calculated Values**

Total Release of Oil

*calculated*  
 BBL

Total Release of Water

 BBL

Total Release

 BBL

Types of Soil	Porosity Factor
Gravel	0.25
Sand	0.20
Clay/silt/sand Mix	0.15
Clay	0.05
Caliche	0.03
Unknown	0.25

(Length X Width X Depth X 1 ft/12 in) X Porosity5.615 ft<sup>3</sup> / BBL

X

Oil Cut  
(or Water Cut)

**District I**  
1625 N. French Dr., Hobbs, NM 88240  
Phone:(575) 393-6161 Fax:(575) 393-0720  
**District II**  
811 S. First St., Artesia, NM 88210  
Phone:(575) 748-1283 Fax:(575) 748-9720  
**District III**  
1000 Rio Brazos Rd., Aztec, NM 87410  
Phone:(505) 334-6178 Fax:(505) 334-6170  
**District IV**  
1220 S. St Francis Dr., Santa Fe, NM 87505  
Phone:(505) 476-3470 Fax:(505) 476-3462

State of New Mexico  
Energy, Minerals and Natural Resources  
Oil Conservation Division  
1220 S. St Francis Dr.  
Santa Fe, NM 87505

CONDITIONS  
  
Action 98343

CONDITIONS

Operator: BTA OIL PRODUCERS, LLC 104 S Pecos Midland, TX 79701	OGRID: 260297
	Action Number: 98343
	Action Type: [C-141] Release Corrective Action (C-141)

CONDITIONS

Created By	Condition	Condition Date
jharimon	None	4/13/2022

Incident ID	nAPP2209078912
District RP	
Facility ID	fAPP2130022003
Application ID	

## Site Assessment/Characterization

*This information must be provided to the appropriate district office no later than 90 days after the release discovery date.*

What is the shallowest depth to groundwater beneath the area affected by the release?	<u>51-100</u> (ft bgs)
Did this release impact groundwater or surface water?	<input type="checkbox"/> Yes <input checked="" type="checkbox"/> No
Are the lateral extents of the release within 300 feet of a continuously flowing watercourse or any other significant watercourse?	<input type="checkbox"/> Yes <input checked="" type="checkbox"/> No
Are the lateral extents of the release within 200 feet of any lakebed, sinkhole, or playa lake (measured from the ordinary high-water mark)?	<input type="checkbox"/> Yes <input checked="" type="checkbox"/> No
Are the lateral extents of the release within 300 feet of an occupied permanent residence, school, hospital, institution, or church?	<input type="checkbox"/> Yes <input checked="" type="checkbox"/> No
Are the lateral extents of the release within 500 horizontal feet of a spring or a private domestic fresh water well used by less than five households for domestic or stock watering purposes?	<input type="checkbox"/> Yes <input checked="" type="checkbox"/> No
Are the lateral extents of the release within 1000 feet of any other fresh water well or spring?	<input type="checkbox"/> Yes <input checked="" type="checkbox"/> No
Are the lateral extents of the release within incorporated municipal boundaries or within a defined municipal fresh water well field?	<input type="checkbox"/> Yes <input checked="" type="checkbox"/> No
Are the lateral extents of the release within 300 feet of a wetland?	<input type="checkbox"/> Yes <input checked="" type="checkbox"/> No
Are the lateral extents of the release overlying a subsurface mine?	<input type="checkbox"/> Yes <input checked="" type="checkbox"/> No
Are the lateral extents of the release overlying an unstable area such as karst geology?	<input type="checkbox"/> Yes <input checked="" type="checkbox"/> No
Are the lateral extents of the release within a 100-year floodplain?	<input type="checkbox"/> Yes <input checked="" type="checkbox"/> No
Did the release impact areas <b>not</b> on an exploration, development, production, or storage site?	<input checked="" type="checkbox"/> Yes <input type="checkbox"/> No

Attach a comprehensive report (electronic submittals in .pdf format are preferred) demonstrating the lateral and vertical extents of soil contamination associated with the release have been determined. Refer to 19.15.29.11 NMAC for specifics.

### **Characterization Report Checklist:** *Each of the following items must be included in the report.*

- ☒ Scaled site map showing impacted area, surface features, subsurface features, delineation points, and monitoring wells.
- ☒ Field data
- ☒ Data table of soil contaminant concentration data
- ☒ Depth to water determination
- ☒ Determination of water sources and significant watercourses within ½-mile of the lateral extents of the release
- ☒ Boring or excavation logs
- ☒ Photographs including date and GIS information
- ☒ Topographic/Aerial maps
- ☒ Laboratory data including chain of custody

If the site characterization report does not include completed efforts at remediation of the release, the report must include a proposed remediation plan. That plan must include the estimated volume of material to be remediated, the proposed remediation technique, proposed sampling plan and methods, anticipated timelines for beginning and completing the remediation. The closure criteria for a release are contained in Table 1 of 19.15.29.12 NMAC, however, use of the table is modified by site- and release-specific parameters.

Page 4

State of New Mexico  
Oil Conservation Division

Incident ID	nAPP2209078912
District RP	
Facility ID	fAPP2130022003
Application ID	

I hereby certify that the information given above is true and complete to the best of my knowledge and understand that pursuant to OCD rules and regulations all operators are required to report and/or file certain release notifications and perform corrective actions for releases which may endanger public health or the environment. The acceptance of a C-141 report by the OCD does not relieve the operator of liability should their operations have failed to adequately investigate and remediate contamination that pose a threat to groundwater, surface water, human health or the environment. In addition, OCD acceptance of a C-141 report does not relieve the operator of responsibility for compliance with any other federal, state, or local laws and/or regulations.

Printed Name: Kelton Beard Title: Environmental Manager

Signature:  Date: 2/21/2024

email: \_\_KBeird@btaoil.com\_\_ Telephone: \_\_432-312-2203\_\_

**OCD Only**

Received by: \_\_\_\_\_ Date: \_\_\_\_\_

Incident ID	nAPP2209078912
District RP	
Facility ID	fAPP2130022003
Application ID	

## Closure

The responsible party must attach information demonstrating they have complied with all applicable closure requirements and any conditions or directives of the OCD. This demonstration should be in the form of a comprehensive report (electronic submittals in .pdf format are preferred) including a scaled site map, sampling diagrams, relevant field notes, photographs of any excavation prior to backfilling, laboratory data including chain of custody documents of final sampling, and a narrative of the remedial activities. Refer to 19.15.29.12 NMAC.

**Closure Report Attachment Checklist:** *Each of the following items must be included in the closure report.*

- ☒ A scaled site and sampling diagram as described in 19.15.29.11 NMAC
- ☒ Photographs of the remediated site prior to backfill or photos of the liner integrity if applicable (Note: appropriate OCD District office must be notified 2 days prior to liner inspection)
- ☒ Laboratory analyses of final sampling (Note: appropriate ODC District office must be notified 2 days prior to final sampling)
- ☒ Description of remediation activities

I hereby certify that the information given above is true and complete to the best of my knowledge and understand that pursuant to OCD rules and regulations all operators are required to report and/or file certain release notifications and perform corrective actions for releases which may endanger public health or the environment. The acceptance of a C-141 report by the OCD does not relieve the operator of liability should their operations have failed to adequately investigate and remediate contamination that pose a threat to groundwater, surface water, human health or the environment. In addition, OCD acceptance of a C-141 report does not relieve the operator of responsibility for compliance with any other federal, state, or local laws and/or regulations. The responsible party acknowledges they must substantially restore, reclaim, and re-vegetate the impacted surface area to the conditions that existed prior to the release or their final land use in accordance with 19.15.29.13 NMAC including notification to the OCD when reclamation and re-vegetation are complete.

Printed Name: Kelton Beaird Title: Environmental Manager  
Signature:  Date: 2/21/2024  
email: KBeaird@btaoil.com Telephone: 432-312-2203

**OCD Only**

Received by: \_\_\_\_\_ Date: \_\_\_\_\_

Closure approval by the OCD does not relieve the responsible party of liability should their operations have failed to adequately investigate and remediate contamination that poses a threat to groundwater, surface water, human health, or the environment nor does not relieve the responsible party of compliance with any other federal, state, or local laws and/or regulations.

Closure Approved by: \_\_\_\_\_ Date: \_\_\_\_\_

Printed Name: \_\_\_\_\_ Title: \_\_\_\_\_

**District I**  
1625 N. French Dr., Hobbs, NM 88240  
Phone:(575) 393-6161 Fax:(575) 393-0720  
**District II**  
811 S. First St., Artesia, NM 88210  
Phone:(575) 748-1283 Fax:(575) 748-9720  
**District III**  
1000 Rio Brazos Rd., Aztec, NM 87410  
Phone:(505) 334-6178 Fax:(505) 334-6170  
**District IV**  
1220 S. St Francis Dr., Santa Fe, NM 87505  
Phone:(505) 476-3470 Fax:(505) 476-3462

State of New Mexico  
Energy, Minerals and Natural Resources  
Oil Conservation Division  
1220 S. St Francis Dr.  
Santa Fe, NM 87505

QUESTIONS  
  
Action 325467

QUESTIONS

Operator: BTA OIL PRODUCERS, LLC 104 S Pecos Midland, TX 79701	OGRID:
	260297
	Action Number:
	325467
Action Type: [C-141] Remediation Closure Request C-141 (C-141-v-Closure)	

QUESTIONS

Prerequisites	
Incident ID (n#)	nAPP2209078912
Incident Name	NAPP2209078912 MESA B 22-25 TANK BATTERY @ 0
Incident Type	Oil Release
Incident Status	Remediation Closure Report Received
Incident Facility	[fAPP2130022003] Mesa B 22-25

Location of Release Source	
Please answer all the questions in this group.	
Site Name	MESA B 22-25 TANK BATTERY
Date Release Discovered	03/31/2022
Surface Owner	Private

Incident Details	
Please answer all the questions in this group.	
Incident Type	Oil Release
Did this release result in a fire or is the result of a fire	Yes
Did this release result in any injuries	No
Has this release reached or does it have a reasonable probability of reaching a watercourse	No
Has this release endangered or does it have a reasonable probability of endangering public health	No
Has this release substantially damaged or will it substantially damage property or the environment	No
Is this release of a volume that is or may with reasonable probability be detrimental to fresh water	No

Nature and Volume of Release	
Material(s) released, please answer all that apply below. Any calculations or specific justifications for the volumes provided should be attached to the follow-up C-141 submission.	
Crude Oil Released (bbls) Details	Cause: Human Error   Pump   Crude Oil   Released: 155 BBL   Recovered: 130 BBL   Lost: 25 BBL.
Produced Water Released (bbls) Details	Not answered.
Is the concentration of chloride in the produced water >10,000 mg/l	Not answered.
Condensate Released (bbls) Details	Not answered.
Natural Gas Vented (Mcf) Details	Not answered.
Natural Gas Flared (Mcf) Details	Not answered.
Other Released Details	Not answered.
Are there additional details for the questions above (i.e. any answer containing Other, Specify, Unknown, and/or Fire, or any negative lost amounts)	A transfer pump was left on and pushed at least 155 BO to the flare. Some of the oil was burned at the flare, but the fire was doused by the continuous stream of oil which accumulated at the flare inside an earthen fire wall. The earthen containment filled with oil that overflowed off of the pad and onto surrounding pasture. Additionally, some oil was sprayed from the flare and onto vegetation immediately adjacent to the tank battery pad. Aerial photos have been taken and will be used to update the volume of the oil release.



**District I**

1625 N. French Dr., Hobbs, NM 88240  
Phone:(575) 393-6161 Fax:(575) 393-0720

**District II**

811 S. First St., Artesia, NM 88210  
Phone:(575) 748-1283 Fax:(575) 748-9720

**District III**

1000 Rio Brazos Rd., Aztec, NM 87410  
Phone:(505) 334-6178 Fax:(505) 334-6170

**District IV**

1220 S. St Francis Dr., Santa Fe, NM 87505  
Phone:(505) 476-3470 Fax:(505) 476-3462

**State of New Mexico**  
**Energy, Minerals and Natural Resources**  
**Oil Conservation Division**  
**1220 S. St Francis Dr.**  
**Santa Fe, NM 87505**

QUESTIONS, Page 2

Action 325467

**QUESTIONS (continued)**

Operator: BTA OIL PRODUCERS, LLC 104 S Pecos Midland, TX 79701	OGRID:
	260297
	Action Number:
	325467
Action Type: [C-141] Remediation Closure Request C-141 (C-141-v-Closure)	

**QUESTIONS**

<b>Nature and Volume of Release (continued)</b>	
Is this a gas only submission (i.e. only significant Mcf values reported)	No, according to supplied volumes this does not appear to be a "gas only" report.
Was this a major release as defined by Subsection A of 19.15.29.7 NMAC	Yes
Reasons why this would be considered a submission for a notification of a major release	From paragraph A. "Major release" determine using: (1) an unauthorized release of a volume, excluding gases, of 25 barrels or more; (2) an unauthorized release of a volume that: (a) results in a fire or is the result of a fire.
With the implementation of the 19.15.27 NMAC (05/25/2021), venting and/or flaring of natural gas (i.e. gas only) are to be submitted on the C-129 form.	

**Initial Response**

The responsible party must undertake the following actions immediately unless they could create a safety hazard that would result in injury.

The source of the release has been stopped	True
The impacted area has been secured to protect human health and the environment	True
Released materials have been contained via the use of berms or dikes, absorbent pads, or other containment devices	True
All free liquids and recoverable materials have been removed and managed appropriately	True
If all the actions described above have not been undertaken, explain why	Not answered.

Per Paragraph (4) of Subsection B of 19.15.29.8 NMAC the responsible party may commence remediation immediately after discovery of a release. If remediation has begun, please prepare and attach a narrative of actions to date in the follow-up C-141 submission. If remedial efforts have been successfully completed or if the release occurred within a lined containment area (see Subparagraph (a) of Paragraph (5) of Subsection A of 19.15.29.11 NMAC), please prepare and attach all information needed for closure evaluation in the follow-up C-141 submission.

I hereby certify that the information given above is true and complete to the best of my knowledge and understand that pursuant to OCD rules and regulations all operators are required to report and/or file certain release notifications and perform corrective actions for releases which may endanger public health or the environment. The acceptance of a C-141 report by the OCD does not relieve the operator of liability should their operations have failed to adequately investigate and remediate contamination that pose a threat to groundwater, surface water, human health or the environment. In addition, OCD acceptance of a C-141 report does not relieve the operator of responsibility for compliance with any other federal, state, or local laws and/or regulations.

I hereby agree and sign off to the above statement	Name: BTA ENSOLUM Title: Environmental Manager Email: kbeaird@btaoil.com Date: 03/21/2024
--	--

**District I**

1625 N. French Dr., Hobbs, NM 88240  
Phone:(575) 393-6161 Fax:(575) 393-0720

**District II**

811 S. First St., Artesia, NM 88210  
Phone:(575) 748-1283 Fax:(575) 748-9720

**District III**

1000 Rio Brazos Rd., Aztec, NM 87410  
Phone:(505) 334-6178 Fax:(505) 334-6170

**District IV**

1220 S. St Francis Dr., Santa Fe, NM 87505  
Phone:(505) 476-3470 Fax:(505) 476-3462

**State of New Mexico**  
**Energy, Minerals and Natural Resources**  
**Oil Conservation Division**  
**1220 S. St Francis Dr.**  
**Santa Fe, NM 87505**

QUESTIONS, Page 3

Action 325467

**QUESTIONS (continued)**

Operator: BTA OIL PRODUCERS, LLC 104 S Pecos Midland, TX 79701	OGRID:	260297
	Action Number:	325467
	Action Type:	[C-141] Remediation Closure Request C-141 (C-141-v-Closure)

**QUESTIONS****Site Characterization**

Please answer all the questions in this group (only required when seeking remediation plan approval and beyond). This information must be provided to the appropriate district office no later than 90 days after the release discovery date.

What is the shallowest depth to groundwater beneath the area affected by the release in feet below ground surface (ft bgs)	Between 75 and 100 (ft.)
What method was used to determine the depth to ground water	NM OSE iWaters Database Search
Did this release impact groundwater or surface water	No
<b>What is the minimum distance, between the closest lateral extents of the release and the following surface areas:</b>	
A continuously flowing watercourse or any other significant watercourse	Between 500 and 1000 (ft.)
Any lakebed, sinkhole, or playa lake (measured from the ordinary high-water mark)	Greater than 5 (mi.)
An occupied permanent residence, school, hospital, institution, or church	Greater than 5 (mi.)
A spring or a private domestic fresh water well used by less than five households for domestic or stock watering purposes	Between 1 and 5 (mi.)
Any other fresh water well or spring	Between 1 and 5 (mi.)
Incorporated municipal boundaries or a defined municipal fresh water well field	Greater than 5 (mi.)
A wetland	Between ½ and 1 (mi.)
A subsurface mine	Greater than 5 (mi.)
An (non-karst) unstable area	Greater than 5 (mi.)
Categorize the risk of this well / site being in a karst geology	Medium
A 100-year floodplain	Greater than 5 (mi.)
Did the release impact areas not on an exploration, development, production, or storage site	Yes

**Remediation Plan**

Please answer all the questions that apply or are indicated. This information must be provided to the appropriate district office no later than 90 days after the release discovery date.

Requesting a remediation plan approval with this submission	Yes
---	-----

Attach a comprehensive report demonstrating the lateral and vertical extents of soil contamination associated with the release have been determined, pursuant to 19.15.29.11 NMAC and 19.15.29.13 NMAC.

Have the lateral and vertical extents of contamination been fully delineated	Yes
Was this release entirely contained within a lined containment area	No

**Soil Contamination Sampling:** (Provide the highest observable value for each, in milligrams per kilograms.)

Chloride	(EPA 300.0 or SM4500 Cl B)	179
TPH (GRO+DRO+MRO)	(EPA SW-846 Method 8015M)	32414
GRO+DRO	(EPA SW-846 Method 8015M)	27914
BTEX	(EPA SW-846 Method 8021B or 8260B)	0
Benzene	(EPA SW-846 Method 8021B or 8260B)	0

Per Subsection B of 19.15.29.11 NMAC unless the site characterization report includes completed efforts at remediation, the report must include a proposed remediation plan in accordance with 19.15.29.12 NMAC, which includes the anticipated timelines for beginning and completing the remediation.

On what estimated date will the remediation commence	08/25/2023
On what date will (or did) the final sampling or liner inspection occur	02/09/2024
On what date will (or was) the remediation complete(d)	02/09/2024
What is the estimated surface area (in square feet) that will be reclaimed	3813
What is the estimated volume (in cubic yards) that will be reclaimed	423
What is the estimated surface area (in square feet) that will be remediated	3813
What is the estimated volume (in cubic yards) that will be remediated	423

These estimated dates and measurements are recognized to be the best guess or calculation at the time of submission and may (be) change(d) over time as more remediation efforts are completed.

The OCD recognizes that proposed remediation measures may have to be minimally adjusted in accordance with the physical realities encountered during remediation. If the responsible party has any need to significantly deviate from the remediation plan proposed, then it should consult with the division to determine if another remediation plan submission is required.

**District I**  
1625 N. French Dr., Hobbs, NM 88240  
Phone:(575) 393-6161 Fax:(575) 393-0720  
**District II**  
811 S. First St., Artesia, NM 88210  
Phone:(575) 748-1283 Fax:(575) 748-9720  
**District III**  
1000 Rio Brazos Rd., Aztec, NM 87410  
Phone:(505) 334-6178 Fax:(505) 334-6170  
**District IV**  
1220 S. St Francis Dr., Santa Fe, NM 87505  
Phone:(505) 476-3470 Fax:(505) 476-3462

State of New Mexico  
Energy, Minerals and Natural Resources  
Oil Conservation Division  
1220 S. St Francis Dr.  
Santa Fe, NM 87505

QUESTIONS, Page 4  
  
Action 325467

QUESTIONS (continued)

Operator: BTA OIL PRODUCERS, LLC 104 S Pecos Midland, TX 79701	OGRID:	260297
	Action Number:	325467
	Action Type:	[C-141] Remediation Closure Request C-141 (C-141-v-Closure)

QUESTIONS

<b>Remediation Plan (continued)</b>	
<i>Please answer all the questions that apply or are indicated. This information must be provided to the appropriate district office no later than 90 days after the release discovery date.</i>	
<b>This remediation will (or is expected to) utilize the following processes to remediate / reduce contaminants:</b>	
<i>(Select all answers below that apply.)</i>	
(Ex Situ) Excavation and <b>off-site</b> disposal (i.e. dig and haul, hydrovac, etc.)	Yes
Which OCD approved facility will be used for <b>off-site</b> disposal	OWL LANDFILL JAL [fJEG1635837366]
<b>OR</b> which OCD approved well (API) will be used for <b>off-site</b> disposal	Not answered.
<b>OR</b> is the <b>off-site</b> disposal site, to be used, out-of-state	Not answered.
<b>OR</b> is the <b>off-site</b> disposal site, to be used, an NMED facility	Not answered.
(Ex Situ) Excavation and <b>on-site</b> remediation (i.e. On-Site Land Farms)	Not answered.
(In Situ) Soil Vapor Extraction	Not answered.
(In Situ) Chemical processing (i.e. Soil Shredding, Potassium Permanganate, etc.)	Not answered.
(In Situ) Biological processing (i.e. Microbes / Fertilizer, etc.)	Not answered.
(In Situ) Physical processing (i.e. Soil Washing, Gypsum, Disking, etc.)	Not answered.
Ground Water Abatement pursuant to 19.15.30 NMAC	Not answered.
OTHER (Non-listed remedial process)	Not answered.
<i>Per Subsection B of 19.15.29.11 NMAC unless the site characterization report includes completed efforts at remediation, the report must include a proposed remediation plan in accordance with 19.15.29.12 NMAC, which includes the anticipated timelines for beginning and completing the remediation.</i>	
I hereby certify that the information given above is true and complete to the best of my knowledge and understand that pursuant to OCD rules and regulations all operators are required to report and/or file certain release notifications and perform corrective actions for releases which may endanger public health or the environment. The acceptance of a C-141 report by the OCD does not relieve the operator of liability should their operations have failed to adequately investigate and remediate contamination that pose a threat to groundwater, surface water, human health or the environment. In addition, OCD acceptance of a C-141 report does not relieve the operator of responsibility for compliance with any other federal, state, or local laws and/or regulations.	
I hereby agree and sign off to the above statement	Name: BTA ENSOLUM Title: Environmental Manager Email: kbeaird@btaoil.com Date: 03/21/2024
<i>The OCD recognizes that proposed remediation measures may have to be minimally adjusted in accordance with the physical realities encountered during remediation. If the responsible party has any need to significantly deviate from the remediation plan proposed, then it should consult with the division to determine if another remediation plan submission is required.</i>	

**District I**  
1625 N. French Dr., Hobbs, NM 88240  
Phone:(575) 393-6161 Fax:(575) 393-0720  
**District II**  
811 S. First St., Artesia, NM 88210  
Phone:(575) 748-1283 Fax:(575) 748-9720  
**District III**  
1000 Rio Brazos Rd., Aztec, NM 87410  
Phone:(505) 334-6178 Fax:(505) 334-6170  
**District IV**  
1220 S. St Francis Dr., Santa Fe, NM 87505  
Phone:(505) 476-3470 Fax:(505) 476-3462

**State of New Mexico**  
**Energy, Minerals and Natural Resources**  
**Oil Conservation Division**  
**1220 S. St Francis Dr.**  
**Santa Fe, NM 87505**

QUESTIONS, Page 5  
  
Action 325467

QUESTIONS (continued)

Operator: BTA OIL PRODUCERS, LLC 104 S Pecos Midland, TX 79701	OGRID:
	260297
	Action Number:
	325467
Action Type:	
[C-141] Remediation Closure Request C-141 (C-141-v-Closure)	

QUESTIONS

<b>Deferral Requests Only</b>	
Only answer the questions in this group if seeking a deferral upon approval this submission. Each of the following items must be confirmed as part of any request for deferral of remediation.	
Requesting a deferral of the remediation closure due date with the approval of this submission	No

**District I**

1625 N. French Dr., Hobbs, NM 88240  
Phone:(575) 393-6161 Fax:(575) 393-0720

**District II**

811 S. First St., Artesia, NM 88210  
Phone:(575) 748-1283 Fax:(575) 748-9720

**District III**

1000 Rio Brazos Rd., Aztec, NM 87410  
Phone:(505) 334-6178 Fax:(505) 334-6170

**District IV**

1220 S. St Francis Dr., Santa Fe, NM 87505  
Phone:(505) 476-3470 Fax:(505) 476-3462

**State of New Mexico**  
**Energy, Minerals and Natural Resources**  
**Oil Conservation Division**  
**1220 S. St Francis Dr.**  
**Santa Fe, NM 87505**

QUESTIONS, Page 6

Action 325467

**QUESTIONS (continued)**

Operator: BTA OIL PRODUCERS, LLC 104 S Pecos Midland, TX 79701	OGRID:	260297
	Action Number:	325467
	Action Type:	[C-141] Remediation Closure Request C-141 (C-141-v-Closure)

**QUESTIONS**

<b>Sampling Event Information</b>	
Last sampling notification (C-141N) recorded	312132
Sampling date pursuant to Subparagraph (a) of Paragraph (1) of Subsection D of 19.15.29.12 NMAC	02/09/2024
What was the (estimated) number of samples that were to be gathered	1
What was the sampling surface area in square feet	15300

**Remediation Closure Request**

*Only answer the questions in this group if seeking remediation closure for this release because all remediation steps have been completed.*

Requesting a remediation closure approval with this submission	Yes
Have the lateral and vertical extents of contamination been fully delineated	Yes
Was this release entirely contained within a lined containment area	No
All areas reasonably needed for production or subsequent drilling operations have been stabilized, returned to the sites existing grade, and have a soil cover that prevents ponding of water, minimizing dust and erosion	Yes
What was the total surface area (in square feet) remediated	3813
What was the total volume (cubic yards) remediated	423
All areas not reasonably needed for production or subsequent drilling operations have been reclaimed to contain a minimum of four feet of non-waste contain earthen material with concentrations less than 600 mg/kg chlorides, 100 mg/kg TPH, 50 mg/kg BTEX, and 10 mg/kg Benzene	Yes
What was the total surface area (in square feet) reclaimed	3813
What was the total volume (in cubic yards) reclaimed	423
Summarize any additional remediation activities not included by answers (above)	n/a

*The responsible party must attach information demonstrating they have complied with all applicable closure requirements and any conditions or directives of the OCD. This demonstration should be in the form of a comprehensive report (in .pdf format) including a scaled site map, sampling diagrams, relevant field notes, photographs of any excavation prior to backfilling, laboratory data including chain of custody documents of final sampling, and a narrative of the remedial activities. Refer to 19.15.29.12 NMAC.*

I hereby certify that the information given above is true and complete to the best of my knowledge and understand that pursuant to OCD rules and regulations all operators are required to report and/or file certain release notifications and perform corrective actions for releases which may endanger public health or the environment. The acceptance of a C-141 report by the OCD does not relieve the operator of liability should their operations have failed to adequately investigate and remediate contamination that pose a threat to groundwater, surface water, human health or the environment. In addition, OCD acceptance of a C-141 report does not relieve the operator of responsibility for compliance with any other federal, state, or local laws and/or regulations. The responsible party acknowledges they must substantially restore, reclaim, and re-vegetate the impacted surface area to the conditions that existed prior to the release or their final land use in accordance with 19.15.29.13 NMAC including notification to the OCD when reclamation and re-vegetation are complete.

I hereby agree and sign off to the above statement	Name: BTA ENSOLUM Title: Environmental Manager Email: kbeaird@btaoil.com Date: 03/21/2024
--	--

**District I**  
1625 N. French Dr., Hobbs, NM 88240  
Phone:(575) 393-6161 Fax:(575) 393-0720  
**District II**  
811 S. First St., Artesia, NM 88210  
Phone:(575) 748-1283 Fax:(575) 748-9720  
**District III**  
1000 Rio Brazos Rd., Aztec, NM 87410  
Phone:(505) 334-6178 Fax:(505) 334-6170  
**District IV**  
1220 S. St Francis Dr., Santa Fe, NM 87505  
Phone:(505) 476-3470 Fax:(505) 476-3462

**State of New Mexico**  
**Energy, Minerals and Natural Resources**  
**Oil Conservation Division**  
**1220 S. St Francis Dr.**  
**Santa Fe, NM 87505**

QUESTIONS, Page 7  
  
Action 325467

QUESTIONS (continued)

Operator: BTA OIL PRODUCERS, LLC 104 S Pecos Midland, TX 79701	OGRID: 260297
	Action Number: 325467
	Action Type: [C-141] Remediation Closure Request C-141 (C-141-v-Closure)

QUESTIONS

Reclamation Report	
Only answer the questions in this group if all reclamation steps have been completed.	
Requesting a reclamation approval with this submission	No



**District I**  
1625 N. French Dr., Hobbs, NM 88240  
Phone:(575) 393-6161 Fax:(575) 393-0720  
**District II**  
811 S. First St., Artesia, NM 88210  
Phone:(575) 748-1283 Fax:(575) 748-9720  
**District III**  
1000 Rio Brazos Rd., Aztec, NM 87410  
Phone:(505) 334-6178 Fax:(505) 334-6170  
**District IV**  
1220 S. St Francis Dr., Santa Fe, NM 87505  
Phone:(505) 476-3470 Fax:(505) 476-3462

**State of New Mexico**  
**Energy, Minerals and Natural Resources**  
**Oil Conservation Division**  
**1220 S. St Francis Dr.**  
**Santa Fe, NM 87505**

CONDITIONS

Action 325467

**CONDITIONS**

Operator: BTA OIL PRODUCERS, LLC 104 S Pecos Midland, TX 79701	OGRID: 260297
	Action Number: 325467
	Action Type: [C-141] Remediation Closure Request C-141 (C-141-v-Closure)

**CONDITIONS**

Created By	Condition	Condition Date
scott.rodgers	This Remediation Closure Report is approved. A report for reclamation and revegetation will need to be submitted and approved prior to this incident receiving the final status of "Restoration Complete".	4/23/2024
scott.rodgers	• The reclamation report will need to include: Executive Summary of the reclamation activities; Scaled Site Map including sampling locations; Analytical results including, but not limited to, results showing that any remaining impacts meet the reclamation standards and results to prove the backfill is non-waste containing; At least one (1) representative 5-point composite sample will need to be collected from the backfill material that will be used for the reclamation of the top four feet of the excavation. OCD reserves the right to request additional sampling if needed; pictures of the backfilled areas showing that the area is back, as nearly as practical, to the original condition or the final land use and maintain those areas to control dust and minimize erosion to the extent practical; pictures of the top layer, which is either the background thickness of topsoil or one foot of suitable material to establish vegetation at the site, whichever is greater; and a revegetation plan.	4/23/2024