

***** LIQUID SPILLS - VOLUME CALCULATIONS *****

Location of spill: NORTH VACUUM ABO 296 (32.835776, -103.533446)

Date of Spill: 11/4/2023

Estimated Daily Production Loss: 13 BBL Oil 7 BBL Water

Site Soil Type: KU — Kimbrough-Lea complex

Total Area Calculations						
Total Surface Area	width		length		wet soil depth	oil (%)
Rectangle Area #1	40.0 ft	X	131.0 ft	X	0.1 in	65%
Rectangle Area #2	ft	X	ft	X	in	0%
Rectangle Area #3	ft	X	ft	X	in	0%
Rectangle Area #4	ft	X	ft	X	in	0%
Rectangle Area #5	ft	X	ft	X	in	0%
Rectangle Area #6	ft	X	ft	X	in	0%
Rectangle Area #7	ft	X	ft	X	in	0%
Rectangle Area #8	ft	X	ft	X	in	0%

Porosity 0.250 gal per gal

Saturated Soil Volume Calculations:

		H2O		OIL
Area #1	5,240 sq. ft.	8 cu. ft.	14	cu. ft.
Area #2	0 sq. ft.	cu. ft.		cu. ft.
Area #3	0 sq. ft.	cu. ft.		cu. ft.
Area #4	0 sq. ft.	cu. ft.		cu. ft.
Area #5	0 sq. ft.	cu. ft.		cu. ft.
Area #6	0 sq. ft.	cu. ft.		cu. ft.
Area #7	0 sq. ft.	cu. ft.		cu. ft.
Area #8	0 sq. ft.	cu. ft.		cu. ft.
Total Solid/Liquid Volume:	5,240 sq. ft.	8 cu. ft.	14	cu. ft.

Estimated Volumes Spilled

	H2O		OIL
Liquid in Soil:	0.3 BBL	0.6	BBL
Liquid Recovered :	7.0 BBL	13.0	BBL
Spill Liquid	7.3 BBL	13.6	BBL
Total Spill Liquid:	21.0		

Recovered Volumes

Estimated oil recovered:	13.0 BBL
Estimated water recovered:	7.0 BBL

Soil Type	Porosity
Clay	0.15
Peat	0.40
Glacial Sediments	0.13
Sandy Clay	0.12
Silt	0.16
Loess	0.25
Fine Sand	0.16
Medium Sand	0.25
Coarse Sand	0.26
Gravelly Sand	0.26
Fine Gravel	0.26
Medium Gravel	0.25
Coarse Gravel	0.18
Sandstone	0.25
Siltstone	0.18
Shale	0.05
Limestone	0.13
Basalt	0.19
Volcanic Tuff	0.20
Standing Liquids	

District I
1625 N. French Dr., Hobbs, NM 88240
District II
811 S. First St., Artesia, NM 88210
District III
1000 Rio Brazos Road, Aztec, NM 87410
District IV
1220 S. St. Francis Dr., Santa Fe, NM 87505

State of New Mexico
Energy Minerals and Natural
Resources Department

Oil Conservation Division
1220 South St. Francis Dr.
Santa Fe, NM 87505

Form C-141
Revised August 24, 2018
Submit to appropriate OCD District office

Incident ID	nAPP2331245162
District RP	
Facility ID	
Application ID	

Release Notification

Responsible Party

Responsible Party	Cross Timbers Energy, LLC	OGRID	298299
Contact Name	SAMANNTHA AVARELLO	Contact Telephone	817-334-7747
Contact email	SAVARELLO@TXOPARTNERS.COM	Incident # (assigned by OCD)	nAPP2331245162
Contact mailing address	400 W. 7th St. Fort Worth, TX 76102		

Location of Release Source

Latitude 32.83575 Longitude -103.53354
(NAD 83 in decimal degrees to 5 decimal places)

Site Name	NVA 296 flowline #2	Site Type	WELL
Date Release Discovered	11/04/2023	API# (if applicable)	30-025-29562

Unit Letter	Section	Township	Range	County
F	14	17S	34E	Lea

Surface Owner: ☒ State ☐ Federal ☐ Tribal ☐ Private (Name: _____)

Nature and Volume of Release

Material(s) Released (Select all that apply and attach calculations or specific justification for the volumes provided below)

<input checked="" type="checkbox"/> Crude Oil	Volume Released (bbls) 13	Volume Recovered (bbls) 13
<input checked="" type="checkbox"/> Produced Water	Volume Released (bbls) 7	Volume Recovered (bbls) 7
	Is the concentration of dissolved chloride in the produced water >10,000 mg/l?	<input type="checkbox"/> Yes <input type="checkbox"/> No
<input type="checkbox"/> Condensate	Volume Released (bbls)	Volume Recovered (bbls)
<input type="checkbox"/> Natural Gas	Volume Released (Mcf)	Volume Recovered (Mcf)
<input type="checkbox"/> Other (describe)	Volume/Weight Released (provide units)	Volume/Weight Recovered (provide units)

Cause of Release

CORROSION

Incident ID	NAPP2331245162
District RP	
Facility ID	
Application ID	

Was this a major release as defined by 19.15.29.7(A) NMAC? <input type="checkbox"/> Yes <input checked="" type="checkbox"/> No	If YES, for what reason(s) does the responsible party consider this a major release? <25 BBLS
If YES, was immediate notice given to the OCD? By whom? To whom? When and by what means (phone, email, etc)?	

Initial Response

The responsible party must undertake the following actions immediately unless they could create a safety hazard that would result in injury

<input checked="" type="checkbox"/> The source of the release has been stopped.	
<input checked="" type="checkbox"/> The impacted area has been secured to protect human health and the environment.	
<input checked="" type="checkbox"/> Released materials have been contained via the use of berms or dikes, absorbent pads, or other containment devices.	
<input checked="" type="checkbox"/> All free liquids and recoverable materials have been removed and managed appropriately.	
If all the actions described above have <u>not</u> been undertaken, explain why:	
Per 19.15.29.8 B. (4) NMAC the responsible party may commence remediation immediately after discovery of a release. If remediation has begun, please attach a narrative of actions to date. If remedial efforts have been successfully completed or if the release occurred within a lined containment area (see 19.15.29.11(A)(5)(a) NMAC), please attach all information needed for closure evaluation.	
I hereby certify that the information given above is true and complete to the best of my knowledge and understand that pursuant to OCD rules and regulations all operators are required to report and/or file certain release notifications and perform corrective actions for releases which may endanger public health or the environment. The acceptance of a C-141 report by the OCD does not relieve the operator of liability should their operations have failed to adequately investigate and remediate contamination that pose a threat to groundwater, surface water, human health or the environment. In addition, OCD acceptance of a C-141 report does not relieve the operator of responsibility for compliance with any other federal, state, or local laws and/or regulations.	
Printed Name: <u>SAMANTHA AVARELLO</u>	Title: <u>EHS COORDINATOR</u>
Signature: <u>Samantha Avarello</u>	Date: <u>11/08/2023</u>
email: <u>SAVARELLO@TXOPARTNERS.COM</u>	Telephone: <u>817-334-7747</u>
<u>OCD Only</u>	
Received by: <u>Shelly Wells</u>	Date: <u>11/8/2023</u>

Incident ID	NAPP2331245162
District RP	
Facility ID	
Application ID	

Site Assessment/Characterization

This information must be provided to the appropriate district office no later than 90 days after the release discovery date.

What is the shallowest depth to groundwater beneath the area affected by the release?	<u>132</u> (ft bgs)
Did this release impact groundwater or surface water?	<input type="checkbox"/> Yes <input checked="" type="checkbox"/> No
Are the lateral extents of the release within 300 feet of a continuously flowing watercourse or any other significant watercourse?	<input type="checkbox"/> Yes <input checked="" type="checkbox"/> No
Are the lateral extents of the release within 200 feet of any lakebed, sinkhole, or playa lake (measured from the ordinary high-water mark)?	<input type="checkbox"/> Yes <input checked="" type="checkbox"/> No
Are the lateral extents of the release within 300 feet of an occupied permanent residence, school, hospital, institution, or church?	<input type="checkbox"/> Yes <input checked="" type="checkbox"/> No
Are the lateral extents of the release within 500 horizontal feet of a spring or a private domestic fresh water well used by less than five households for domestic or stock watering purposes?	<input type="checkbox"/> Yes <input checked="" type="checkbox"/> No
Are the lateral extents of the release within 1000 feet of any other fresh water well or spring?	<input type="checkbox"/> Yes <input checked="" type="checkbox"/> No
Are the lateral extents of the release within incorporated municipal boundaries or within a defined municipal fresh water well field?	<input type="checkbox"/> Yes <input checked="" type="checkbox"/> No
Are the lateral extents of the release within 300 feet of a wetland?	<input type="checkbox"/> Yes <input checked="" type="checkbox"/> No
Are the lateral extents of the release overlying a subsurface mine?	<input type="checkbox"/> Yes <input checked="" type="checkbox"/> No
Are the lateral extents of the release overlying an unstable area such as karst geology?	<input type="checkbox"/> Yes <input checked="" type="checkbox"/> No
Are the lateral extents of the release within a 100-year floodplain?	<input type="checkbox"/> Yes <input checked="" type="checkbox"/> No
Did the release impact areas not on an exploration, development, production, or storage site?	<input checked="" type="checkbox"/> Yes <input type="checkbox"/> No

Attach a comprehensive report (electronic submittals in .pdf format are preferred) demonstrating the lateral and vertical extents of soil contamination associated with the release have been determined. Refer to 19.15.29.11 NMAC for specifics.

Characterization Report Checklist: *Each of the following items must be included in the report.*

- ☒ Scaled site map showing impacted area, surface features, subsurface features, delineation points, and monitoring wells.
- ☐ Field data
- ☒ Data table of soil contaminant concentration data
- ☒ Depth to water determination
- ☒ Determination of water sources and significant watercourses within ½-mile of the lateral extents of the release
- ☐ Boring or excavation logs
- ☒ Photographs including date and GIS information
- ☒ Topographic/Aerial maps
- ☒ Laboratory data including chain of custody

If the site characterization report does not include completed efforts at remediation of the release, the report must include a proposed remediation plan. That plan must include the estimated volume of material to be remediated, the proposed remediation technique, proposed sampling plan and methods, anticipated timelines for beginning and completing the remediation. The closure criteria for a release are contained in Table 1 of 19.15.29.12 NMAC, however, use of the table is modified by site- and release-specific parameters.

State of New Mexico
Oil Conservation Division

Page 4

Incident ID	NAPP2331245162
District RP	
Facility ID	
Application ID	

I hereby certify that the information given above is true and complete to the best of my knowledge and understand that pursuant to OCD rules and regulations all operators are required to report and/or file certain release notifications and perform corrective actions for releases which may endanger public health or the environment. The acceptance of a C-141 report by the OCD does not relieve the operator of liability should their operations have failed to adequately investigate and remediate contamination that pose a threat to groundwater, surface water, human health or the environment. In addition, OCD acceptance of a C-141 report does not relieve the operator of responsibility for compliance with any other federal, state, or local laws and/or regulations.

Printed Name: SAMANNTHA AVARELLO Title: EHS COORDINATOR
Signature: *Samanntha Avarello* Date: 05/07/2024
email: SAVARELLO@TXOPARTNERS.COM Telephone: 817-334-7747

OCD Only

Received by: _____ Date: _____

Incident ID	NAPP2331245162
District RP	
Facility ID	
Application ID	

Remediation Plan

Remediation Plan Checklist: *Each of the following items must be included in the plan.*

- ☒ Detailed description of proposed remediation technique
- ☒ Scaled sitemap with GPS coordinates showing delineation points
- ☒ Estimated volume of material to be remediated
- ☒ Closure criteria is to Table 1 specifications subject to 19.15.29.12(C)(4) NMAC
- ☒ Proposed schedule for remediation (note if remediation plan timeline is more than 90 days OCD approval is required)

Deferral Requests Only: *Each of the following items must be confirmed as part of any request for deferral of remediation.*

- ☐ Contamination must be in areas immediately under or around production equipment where remediation could cause a major facility deconstruction.
- ☐ Extents of contamination must be fully delineated.
- ☐ Contamination does not cause an imminent risk to human health, the environment, or groundwater.

I hereby certify that the information given above is true and complete to the best of my knowledge and understand that pursuant to OCD rules and regulations all operators are required to report and/or file certain release notifications and perform corrective actions for releases which may endanger public health or the environment. The acceptance of a C-141 report by the OCD does not relieve the operator of liability should their operations have failed to adequately investigate and remediate contamination that pose a threat to groundwater, surface water, human health or the environment. In addition, OCD acceptance of a C-141 report does not relieve the operator of responsibility for compliance with any other federal, state, or local laws and/or regulations.

Printed Name: SAMANNTHA AVARELLO Title: EHS COORDINATOR
Signature: Samanntha Avarello Date: 05/07/2024
email: SAVARELLO@TXOPARTNERS.COM Telephone: 817-334-7747

OCD Only

Received by: _____ Date: _____

☐ Approved ☐ Approved with Attached Conditions of Approval ☐ Denied ☐ Deferral Approved

Signature: _____ Date: _____

Incident ID	NAPP2331245162
District RP	
Facility ID	
Application ID	

Closure

The responsible party must attach information demonstrating they have complied with all applicable closure requirements and any conditions or directives of the OCD. This demonstration should be in the form of a comprehensive report (electronic submittals in .pdf format are preferred) including a scaled site map, sampling diagrams, relevant field notes, photographs of any excavation prior to backfilling, laboratory data including chain of custody documents of final sampling, and a narrative of the remedial activities. Refer to 19.15.29.12 NMAC.

Closure Report Attachment Checklist: *Each of the following items must be included in the closure report.*

- ☒ A scaled site and sampling diagram as described in 19.15.29.11 NMAC
- ☒ Photographs of the remediated site prior to backfill or photos of the liner integrity if applicable (Note: appropriate OCD District office must be notified 2 days prior to liner inspection)
- ☒ Laboratory analyses of final sampling (Note: appropriate ODC District office must be notified 2 days prior to final sampling)
- ☒ Description of remediation activities

I hereby certify that the information given above is true and complete to the best of my knowledge and understand that pursuant to OCD rules and regulations all operators are required to report and/or file certain release notifications and perform corrective actions for releases which may endanger public health or the environment. The acceptance of a C-141 report by the OCD does not relieve the operator of liability should their operations have failed to adequately investigate and remediate contamination that pose a threat to groundwater, surface water, human health or the environment. In addition, OCD acceptance of a C-141 report does not relieve the operator of responsibility for compliance with any other federal, state, or local laws and/or regulations. The responsible party acknowledges they must substantially restore, reclaim, and re-vegetate the impacted surface area to the conditions that existed prior to the release or their final land use in accordance with 19.15.29.13 NMAC including notification to the OCD when reclamation and re-vegetation are complete.

Printed Name: SAMANNTHA AVARELLO

Title: EHS COORDINATOR

Signature: Samanntha Avarello

Date: 05/07/2024

email: SAVARELLO@TXOPARTNERS.COM

Telephone: 817-334-7747

OCD Only

Received by: _____

Date: _____

Closure approval by the OCD does not relieve the responsible party of liability should their operations have failed to adequately investigate and remediate contamination that poses a threat to groundwater, surface water, human health, or the environment nor does not relieve the responsible party of compliance with any other federal, state, or local laws and/or regulations.

Closure Approved by: _____ Date: _____

Printed Name: _____

Title: _____

Trinity Oilfield Services & Rentals, LLC



May 7th, 2024

Oil Conservation Division, District I
1625 N. French Drive
Hobbs, NM 88240

Re: **Remediation Closure Request**
North Vacuum Abo 296
Tracking #: NAPP2331245162

Trinity Oilfield Services (Trinity), on behalf of Cross Timbers Energy, LLC, hereby submits the following Remediation Closure Request in response to a release that occurred at the above-referenced location, and further described below.

Site Information	
Incident ID	NAPP2331245162
Site Name	North Vacuum Abo 296
Company	Cross Timbers Energy, LLC
County	Lea
ULSTR	F-14-17S-34E
GPS Coordinates (NAD 83)	32.835776, -103.533446
Landowner	State

RELEASE BACKGROUND

On 11/08/2023, Cross Timbers Energy, LLC reported a release at the North Vacuum Abo 296. The release was caused by corrosion. Approximately 5,247 sqft. of the Pasture was found to be damp upon initial inspection.

Release Information	
Date of Release	11/04/2023
Type of Release	Crude Oil and Produced Water
Source of Release	Corrosion
Volume Released – Produced Water	7 bbls
Volume Recovered – Produced Water	7 bbls
Volume Released – Crude Oil	13 bbls
Volume Recovered – Crude Oil	13 bbls
Affected Area – Damp Soil	Pasture - Approximately 5,247 sqft.
Site Location Map	Attached

SITE CHARACTERIZATION AND CLOSURE CRITERIA**Depth to Groundwater/Wellhead Protection:**

Data Source	Well Number	Data Date	Depth (ft.)
NM OSE	NA	NA	NA
USGS	324956103314001	3/6/2023	132'
Soil Bore	NA	NA	NA

A search of the groundwater well databases maintained by the New Mexico Office of the State Engineer (NMOSE) and the United States Geological Survey (USGS) was conducted to determine if any registered groundwater wells are located within a $\frac{1}{2}$ mile of the release site. The search revealed that One (1) well occurred in the databases that meet the NMOCD criteria for the age of data, the distance of the data point well from the release point, and a data point well having a diagram of construction.

On 03/06/2023, Trinity was on-site to gauge USGS 324956103314001 located within a $\frac{1}{2}$ mile radius of the incident location. Groundwater was verified at a depth of 132'. The groundwater gauging log is attached for reference.

General Site Characterization:

Site Assessment	
Karst Potential	Low
Distance to Watercourse	> 1,000 ft.
Within 100 yr Floodplain	No
Pasture Impact	Yes

A risk-based site assessment/characterization was performed following the New Mexico Oil Conservation Division (NMOCD) Rule (Title 19 Chapter 15 Part 29) for releases on oil and gas development and production in New Mexico (effective August 14, 2018). To summarize the site assessment/characterization evaluation, the affected area has Low potential for cave and karst, and no other receptors (residence, school, hospital, institution, church, mining, municipal, or other ordinance boundaries) were located within the regulatorily promulgated distances from the site.

Soil Assessment	
Soil Series	Kimbrough-Lea
Fragile Soil Interpretive Class	Fragile
Erodibility Value	0.32
Wind Erodibility Group	5
Badland Soils	No
Gypsum Soils	No
Representative Slope	1%
Depth to Restrictive Feature	25 cm
Depth to Bedrock	>200 cm
Severe Wildland Burn	No

A soil assessment/characterization was performed following the New Mexico State Land Office Environmental Compliance Office (ECO) Spill and Release Reporting Guidelines (Part 2 Letter D). To summarize, the affected area is classified as a sensitive soil.

Closure Criteria:

On-Site & Off-Site 4ft bgs Recommended Remedial Action Levels (RRALs)	
Chlorides	20,000 mg/kg
TPH (GRO and DRO and MRO)	2,500 mg/kg
TPH (GRO and DRO)	1,000 mg/kg
BTEX	50 mg/kg
Benzene	10 mg/kg

A reclamation standard of 600 mg/kg chloride and 100 mg/kg TPH was applied to the top four feet of the pasture area if impacted by the release, per NMAC 19.15.29.13.D (1) for the top four feet of areas that will be reclaimed following remediation.

INITIAL ASSESSMENT AND REMEDIATION ACTIVITIES**Initial Sample Activities:**

Delineation Summary	
Delineation Dates	12/05/2023 - 03/05/2024
Depths Sampled	0.5' - 4'
Delineation Map	Attached
Laboratory Results	Table 1

All soil samples were placed into laboratory-supplied glassware, labeled, and maintained on ice until delivery to an NMOCD-approved laboratory (Cardinal Laboratories of Hobbs, NM) for the analysis of chloride using Method SM4500 Cl-B, Benzene, Toluene, Ethylbenzene, and Xylenes (BTEX) by EPA Method 8021 B and Total Petroleum Hydrocarbon (TPH) constituents the by EPA 8015M.

Confirmation Activities:

Remediation Summary	
Remediation Dates	12/15/2023 - 03/05/2024
Workplan Approval	At Risk
Liner Variance Request	None
Deferral Request	None
Depths Excavated	1' - 4'
Area Represented by the required 5-point Confirmation Samples – Floors and Walls	200 sqft.
Total Volume of Excavated Soil	844 yards
Remediation Map	Attached
Laboratory Results	Table 2

Impacted soil within the release margins was excavated and temporarily stockpiled on-site on a 6-mil plastic sheeting, pending final disposition. Unless a Variance Request has been approved, all Floors of the excavated area were advanced until laboratory analytical results from confirmation soil samples indicate Chloride, Benzene, BTEX, and TPH concentrations are below the RRAL NMOCD Closure Criteria listed in the Table above, and all Off-Site Walls were advanced to meet reclamation standards. Confirmation soil samples (five-point composites representing no more than 200 sqft. of the excavated area) were collected from the floor and sidewalls.

Upon receiving laboratory analytical data showing that confirmation soil samples from the excavated areas yield results below the selected NMOCD Table 1 Closure Criteria, the impacted soil was transported under manifest to an NMOCD-approved disposal facility. Upon Remediation Closure Request approval, the excavation will be backfilled and reclaimed in accordance with 19.15.29.13 NMAC.

SITE RECLAMATION AND RESTORATION

Areas affected by the release and the associated remediation activities will be restored to a condition that existed before the release to the extent practicable. The affected area will be contoured and/or compacted to provide erosion control, stability, and preservation of surface water flow. The area will be fenced off to mitigate grazing and compaction by cattle.

Affected areas disturbed by remediation on native land, not on production pads and/or lease roads, will be reseeded with a prescribed NMSLO seed mixture, as defined in SLO Seed Mix Version 1-200808 for Coarse (CS) Sites, during the first favorable growing season following remediation closure of this site. Reclamation on State Trust Land will also be documented and monitored for successful vegetation growth and invasive/noxious weed populations.

REQUEST FOR REMEDIATION CLOSURE

Supporting Documentation	
C-141 page 6	Signed and Attached
Delineation and Remediation Maps	Attached
Depth to Groundwater Maps and Source	Attached
US NWI Map	Attached
FEMA Flood Hazard Map	Attached
USDA Soil Survey	Attached
SLO Seed Mix	Attached
Site Photography	Attached
Archaeological Survey	Attached
Laboratory Analytics with COCs	Attached

The site has been remediated to meet the standards of Table I of 19.15.29.12 NMAC, therefore, Trinity Oilfield Services respectfully requests that the New Mexico Oil Conservation Division grant remediation closure approval for the referenced release.

Sincerely,



Dan Dunkelberg
Project Manager



Cynthia Jordan
Project Scientist

TABLE 1
CONCENTRATIONS OF BENZENE, BTEX, TPH & CHLORIDE IN SOIL

CROSS TIMBERS ENERGY, LLC
NORTH VACUUM ABO 296
LEA COUNTY, NEW MEXICO
NMOCD REFERENCE #: NAPP2331245162



SAMPLE LOCATION	SAMPLE DEPTH (BGS)	SAMPLE DATE	VERTICAL/ HORIZONTAL	OFF-SITE/ ON-SITE	SAMPLE TYPE	SOIL STATUS	CHLORIDE (mg/Kg)	TPH C6-C36 (mg/Kg)	GRO+ DRO (mg/kg)	GRO C6-C10 (mg/Kg)	DRO C10-C28 (mg/Kg)	MRO C28-C36 (mg/Kg)	TOTAL BTEX (mg/Kg)	BENZENE (mg/Kg)
On-Site, & Deeper than 4' Pasture							20000	2500	1000	NE	NE	NE	50	10
Delineation Special Circumstance, NMOCD Delineation Limits Pasture to 4'							600	100	NE	NE	NE	NE	50	10
Vertical Delineation														
DV-001.0-00.5-P	0.5	12/5/2023	Vertical	Off-Site	Grab	In-Situ	2,560.0	15,921.0	13,321.0	321.0	13,000.0	2,600.0	11.20	0.11
DV-001.0-02.5-P	2.5	12/15/2023	Vertical	Off-Site	Grab	In-Situ	64.0	<10.0	<10.0	<10.0	<10.0	<10.0	<10.0	<10.0
DV-002.0-00.5-P	0.5	12/5/2023	Vertical	Off-Site	Grab	In-Situ	1,310.0	7,837.0	6,547.0	117.0	6,430.0	1,290.0	4.55	<10.0
DV-002.0-03.0-P	3	12/15/2023	Vertical	Off-Site	Grab	In-Situ	880.0	<10.0	<10.0	<10.0	<10.0	<10.0	<10.0	<10.0
DV-002.0-04.0-P	4	3/5/2024	Vertical	Off-Site	Grab	In-Situ	192.0	<10.0	<10.0	<10.0	<10.0	<10.0	<10.0	<10.0
Horizontal Delineation														
DH-001.0-01.0-P	1	12/5/2023	Horizontal	Off-Site	Grab	In-Situ	1,740.0	6,990.0	5,690.0	<10.0	5,690.0	1,300.0	<10.0	<10.0
DH-001.1-01.0-P	1	12/15/2023	Horizontal	Off-Site	Grab	In-Situ	16.0	<10.0	<10.0	<10.0	<10.0	<10.0	<10.0	<10.0
DH-002.0-01.0-P	1	12/5/2023	Horizontal	Off-Site	Grab	In-Situ	32.0	<10.0	<10.0	<10.0	<10.0	<10.0	<10.0	<10.0
DH-003.0-01.0-P	1	12/5/2023	Horizontal	Off-Site	Grab	In-Situ	64.0	<10.0	<10.0	<10.0	<10.0	<10.0	<10.0	<10.0
DH-004.0-01.0-P	1	12/5/2023	Horizontal	Off-Site	Grab	In-Situ	64.0	135.7	117.0	<10.0	117.0	18.7	<10.0	<10.0
DH-004.1-01.0-P	1	12/15/2023	Horizontal	Off-Site	Grab	In-Situ	<16.0	<10.0	<10.0	<10.0	<10.0	<10.0	<10.0	<10.0

TABLE 2
CONCENTRATIONS OF BENZENE, BTEX, TPH & CHLORIDE IN SOIL

CROSS TIMBERS ENERGY, LLC
NORTH VACUUM ABO 296
LEA COUNTY, NEW MEXICO
NMOCD REFERENCE #: NAPP2331245162



SAMPLE LOCATION	SAMPLE DEPTH (BGS)	SAMPLE DATE	FLOOR/ WALL	OFF-SITE/ ON-SITE	SAMPLE TYPE	SOIL STATUS	CHLORIDE (mg/Kg)	TPH C6-C36 (mg/Kg)	GRO+ DRO (mg/kg)	GRO C6-C10 (mg/Kg)	DRO C10-C28 (mg/Kg)	MRO C28-C36 (mg/Kg)	TOTAL BTEX (mg/Kg)	BENZENE (mg/Kg)
On-Site, & Deeper than 4' Pasture							20000	2500	1000	NE	NE	NE	50	10
NMOCD Closure Limits Pasture to 4'							600	100	NE	NE	NE	NE	50	10
Remediation Floors														
CF-001.0-01.5-P	1.5	1/3/2024	Floor	Off-Site	Composite	Excavated	80.0	231.8	203.0	<10.0	203.0	28.8	<.300	<0.50
CF-001.0-04.0-P	4	2/12/2024	Floor	Off-Site	Composite	In-Situ	<16.0	<10.0	<10.0	<10.0	<10.0	<10.0	<.300	<0.50
CF-002.0-01.5-P	1.5	12/15/2023	Floor	Off-Site	Composite	Excavated	224.0	210.0	159.0	<10.0	159.0	51.0	<.300	<0.50
CF-002.0-04.0-P	4	2/12/2024	Floor	Off-Site	Composite	In-Situ	<16.0	<10.0	<10.0	<10.0	<10.0	<10.0	<.300	<0.50
CF-003.0-01.5-P	1.5	12/15/2023	Floor	Off-Site	Composite	In-Situ	416.0	49.9	49.9	<10.0	49.9	<10.0	<.300	<0.50
CF-004.0-01.5-P	1.5	1/3/2024	Floor	Off-Site	Composite	In-Situ	48.0	69.6	69.6	<10.0	69.6	<10.0	<.300	<0.50
CF-005.0-01.5-P	1.5	1/3/2024	Floor	Off-Site	Composite	Excavated	64.0	131.5	117.0	<10.0	117.0	14.5	<.300	<0.50
CF-005.0-04.0-P	4	2/12/2024	Floor	Off-Site	Composite	In-Situ	<16.0	62.9	51.1	<10.0	51.1	11.8	<.300	<0.50
CF-006.0-01.5-P	1.5	12/15/2023	Floor	Off-Site	Composite	In-Situ	416.0	<10.0	<10.0	<10.0	<10.0	<10.0	<.300	<0.50
CF-007.0-01.5-P	1.5	12/15/2023	Floor	Off-Site	Composite	Excavated	240.0	154.8	124.0	<10.0	124.0	30.8	<.300	<0.50
CF-007.0-02.5-P	2.5	2/12/2024	Floor	Off-Site	Composite	In-Situ	<16.0	<10.0	<10.0	<10.0	<10.0	<10.0	<.300	<0.50
CF-008.0-01.5-P	1.5	12/15/2023	Floor	Off-Site	Composite	In-Situ	480.0	<10.0	<10.0	<10.0	<10.0	<10.0	<.300	<0.50
CF-009.0-03.0-P	3	12/15/2023	Floor	Off-Site	Composite	Excavated	704.0	332.3	282.0	<10.0	282.0	50.3	<.300	<0.50
CF-009.0-04.0-P	4	2/12/2024	Floor	Off-Site	Composite	In-Situ	272.0	17.1	17.1	<10.0	17.1	<10.0	<.300	<0.50
CF-010.0-01.5-P	1.5	1/3/2024	Floor	Off-Site	Composite	Excavated	64.0	152.7	133.0	<10.0	133.0	19.7	<.300	<0.50
CF-010.0-04.0-P	4	2/20/2024	Floor	Off-Site	Composite	In-Situ	<16.0	<10.0	<10.0	<10.0	<10.0	<10.0	<.300	<0.50
CF-011.0-01.5-P	1.5	1/3/2024	Floor	Off-Site	Composite	In-Situ	48.0	14.5	14.5	<10.0	14.5	<10.0	<.300	<0.50
CF-012.0-01.5-P	1.5	12/15/2023	Floor	Off-Site	Composite	Excavated	256.0	202.1	177.0	<10.0	177.0	25.1	<.300	<0.50
CF-012.0-04.0-P	4	2/12/2024	Floor	Off-Site	Composite	In-Situ	<16.0	<10.0	<10.0	<10.0	<10.0	<10.0	<.300	<0.50
CF-013.0-01.5-P	1.5	12/15/2023	Floor	Off-Site	Composite	In-Situ	400.0	<10.0	<10.0	<10.0	<10.0	<10.0	<.300	<0.50
CF-014.0-01.5-P	1.5	1/3/2024	Floor	Off-Site	Composite	Excavated	64.0	104.0	104.0	<10.0	104.0	<10.0	<.300	<0.50
CF-014.0-04.0-P	4	2/12/2024	Floor	Off-Site	Composite	In-Situ	<16.0	505.9	417.0	<10.0	417.0	88.9	<.300	<0.50
CF-015.0-01.5-P	1.5	1/3/2024	Floor	Off-Site	Composite	In-Situ	80.0	61.2	61.2	<10.0	61.2	<10.0	<.300	<0.50
CF-016.0-01.5-P	1.5	2/20/2024	Floor	Off-Site	Composite	Excavated	<16.0	427.0	324.0	<10.0	324.0	103.0	<.300	<0.50
CF-016.0-04.0-P	4	3/5/2024	Floor	Off-Site	Composite	In-Situ	<16.0	<10.0	<10.0	<10.0	<10.0	<10.0	<.300	<0.50
CF-017.0-01.0-P	1	12/15/2023	Floor	Off-Site	Composite	In-Situ	384.0	<10.0	<10.0	<10.0	<10.0	<10.0	<.300	<0.50
CF-018.0-01.0-P	1	12/15/2023	Floor	Off-Site	Composite	In-Situ	416.0	<10.0	<10.0	<10.0	<10.0	<10.0	<.300	<0.50
CF-019.0-01.0-P	1	12/15/2023	Floor	Off-Site	Composite	Excavated	272.0	232.6	199.0	<10.0	199.0	33.6	<.300	<0.50
CF-019.0-04.0-P	4	2/20/2024	Floor	Off-Site	Composite	In-Situ	<16.0	<10.0	<10.0	<10.0	<10.0	<10.0	<.300	<0.50
CF-020.0-02.0-P	2	1/18/2024	Floor	Off-Site	Composite	Excavated	240.0	1,475.0	962.0	<10.0	962.0	513.0	<.300	<0.50
CF-020.0-04.0-P	4	2/20/2024	Floor	Off-Site	Composite	In-Situ	<16.0	30.5	30.5	<10.0	30.5	<10.0	<.300	<0.50
CF-021.0-02.0-P	2	1/18/2024	Floor	Off-Site	Composite	Excavated	288.0	918.0	517.0	<10.0	517.0	401.0	<.300	<0.50
CF-021.0-04.0-P	4	2/12/2024	Floor	Off-Site	Composite	In-Situ	<16.0	67.6	45.6	<10.0	45.6	22.0	<.300	<0.50
CF-022.0-02.0-P	2	1/18/2024	Floor	Off-Site	Composite	Excavated	240.0	964.0	545.0	<10.0	545.0	419.0	<.300	<0.50
CF-022.0-04.0-P	4	2/20/2024	Floor	Off-Site	Composite	In-Situ	<16.0	34.3	34.3	<10.0	34.3	<10.0	<.300	<0.50
CF-023.0-02.0-P	2	1/18/2024	Floor	Off-Site	Composite	Excavated	208.0	1,174.0	688.0	<10.0	688.0	486.0	<.300	<0.50
CF-023.0-04.0-P	4	2/20/2024	Floor	Off-Site	Composite	In-Situ	<16.0	34.3	34.3	<10.0	34.3	<10.0	<.300	<0.50

TABLE 2
CONCENTRATIONS OF BENZENE, BTEX, TPH & CHLORIDE IN SOIL

CROSS TIMBERS ENERGY, LLC
NORTH VACUUM ABO 296
LEA COUNTY, NEW MEXICO
NMOCD REFERENCE #: NAPP2331245162



SAMPLE LOCATION	SAMPLE DEPTH (BGS)	SAMPLE DATE	FLOOR/WALL	OFF-SITE/ON-SITE	SAMPLE TYPE	SOIL STATUS	CHLORIDE (mg/Kg)	TPH C6-C36 (mg/Kg)	GRO+ DRO (mg/kg)	GRO C6-C10 (mg/Kg)	DRO C10-C28 (mg/Kg)	MRO C28-C36 (mg/Kg)	TOTAL BTEX (mg/Kg)	BENZENE (mg/Kg)
On-Site, & Deeper than 4' Pasture							20000	2500	1000	NE	NE	NE	50	10
NMOCD Closure Limits Pasture to 4'							600	100	NE	NE	NE	NE	50	10
CF-024.0-02.0-P	2	1/18/2024	Floor	Off-Site	Composite	Excavated	272.0	2,563.0	2,030.0	<10.0	2,030.0	533.0	<.300	<0.50
CF-024.0-04.0-P	4	2/20/2024	Floor	Off-Site	Composite	In-Situ	<16.0	161.9	131.0	<10.0	131.0	30.9	<.300	<0.50
CF-025.0-01.0-P	1	12/15/2023	Floor	Off-Site	Composite	In-Situ	368.0	<10.0	<10.0	<10.0	<10.0	<10.0	<.300	<0.50
CF-026.0-02.0-P	2	2/20/2024	Floor	Off-Site	Composite	Excavated	<16.0	470.0	352.0	<10.0	352.0	118.0	<.300	<0.50
CF-026.0-04.0-P	4	3/5/2024	Floor	Off-Site	Composite	In-Situ	<16.0	24.0	24.0	<10.0	24.0	<10.0	<.300	<0.50
CF-027.0-02.0-P	2	1/18/2024	Floor	Off-Site	Composite	Excavated	160.0	995.0	559.0	<10.0	559.0	436.0	<.300	<0.50
CF-027.0-04.0-P	4	2/20/2024	Floor	Off-Site	Composite	In-Situ	<16.0	262.6	218.0	<10.0	218.0	44.6	<.300	<0.50
Remediation Walls														
CW-001.0-01.0-P	1	1/18/2024	Wall	Off-Site	Composite	Excavated	160.0	623.0	486.0	<10.0	486.0	137.0	<.300	<0.50
CW-001.1-01.0-P	1	2/20/2024	Wall	Off-Site	Composite	In-Situ	<16.0	25.6	25.6	<10.0	25.6	<10.0	<.300	<0.50
CW-002.0-01.0-P	1	1/18/2024	Wall	Off-Site	Composite	Excavated	128.0	395.5	311.0	<10.0	311.0	84.5	<.300	<0.50
CW-002.1-01.0-P	1	2/20/2024	Wall	Off-Site	Composite	In-Situ	<16.0	12.9	12.9	<10.0	12.9	<10.0	<.300	<0.50
CW-003.0-01.0-P	1	1/18/2024	Wall	Off-Site	Composite	Excavated	144.0	434.0	336.0	<10.0	336.0	98.0	<.300	<0.50
CW-003.1-01.0-P	1	2/20/2024	Wall	Off-Site	Composite	In-Situ	<16.0	22.0	22.0	<10.0	22.0	<10.0	<.300	<0.50



Legend:

- Vertical Delineation
- Horizontal Delineation
- Release Area

Delineation Map
Cross Timbers Energy, LLC
North Vacuum Abo 296
Lea County, New Mexico
32.835776, -103.533446
NMOCD Reference # NAPP2331245162





Legend:

- Remediation Wall
- Remediation Floor
- Excavation Area

Remediation Map
Cross Timbers Energy, LLC
North Vacuum Abo 296
Lea County, New Mexico
32.835776, -103.533446
NMOCD Reference # NAPP2331245162





Excavation

Pasture:



Pasture:





Excavation

Pasture:



Pasture:





Excavation

Pasture:



Pasture:





Excavation

Pasture:



Pasture:





Excavation

Pasture:



Pasture:





Excavation

Pasture:



Pasture:





Excavation

Pasture:



Pasture:





Excavation

Pasture:



Pasture:





Excavation

Pasture:



Pasture:





Excavation

Pasture:





Pasture:

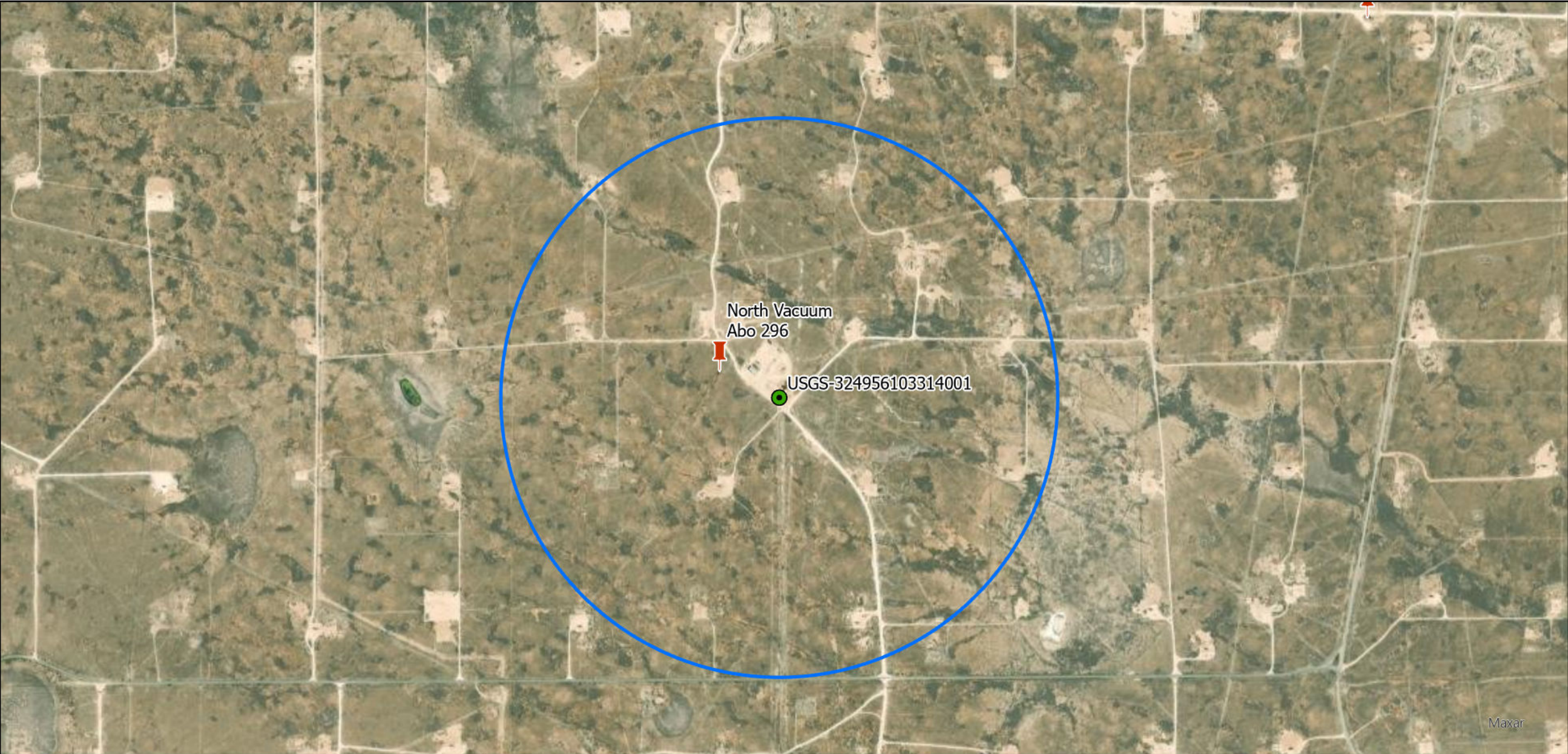



Legend:

-  Site Location
-  USGSWaterWells
-  1/2 Mile Buffer

Depth to Water Map
Cross Timbers Energy, LLC
North Vacuum Abo 296
Lea County, New Mexico
32.835776, -103.533446
NMOCD Reference # NAPP2331245162

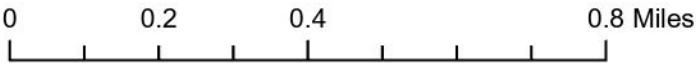

NAPP2331245162 | NORTH VACUUM ABO 296

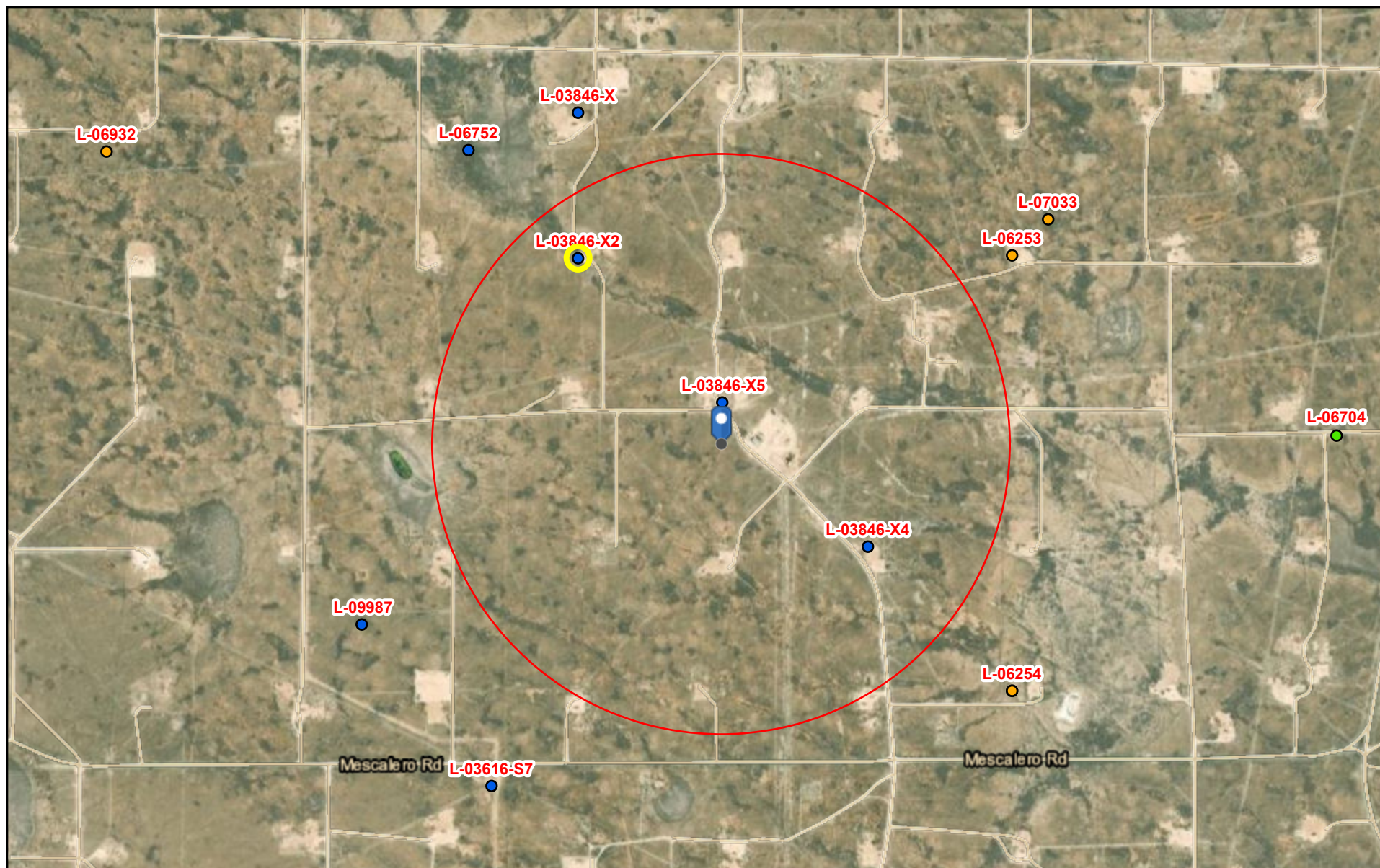

4/25/2024, 3:50:21 PM

GIS WATERS PODs

● Active



Pending



Capped

1:18,056

0 0.13 0.25 0.5 mi
0 0.2 0.4 0.8 km

Esri, HERE, IPC, Esri, HERE, Garmin, IPC, Maxar

Online web user

This is an unofficial map from the OSE's online application.



NAPP2331245162 | NORTH VACUUM ABO 296

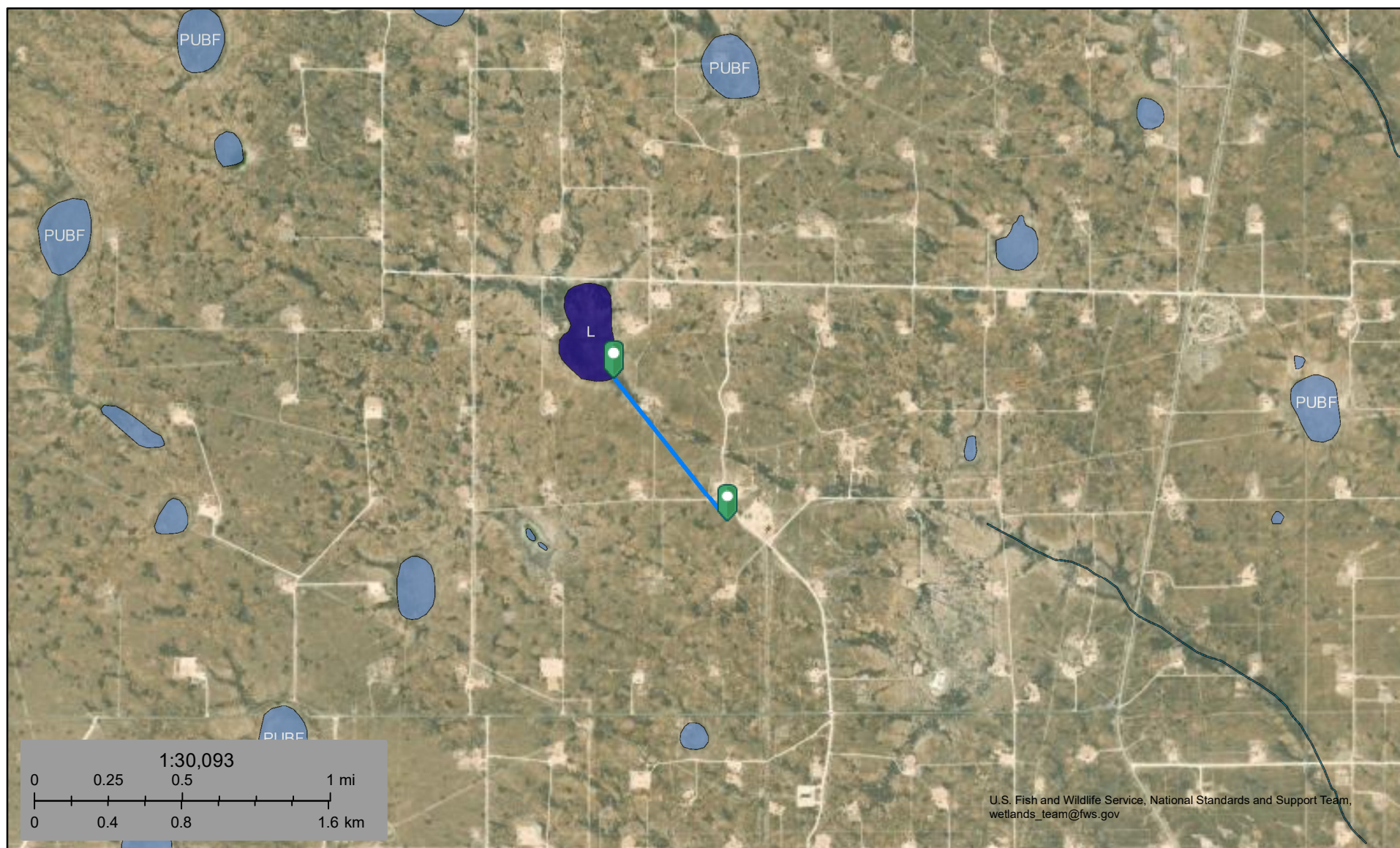

April 25, 2024

Wetlands

- Estuarine and Marine Deepwater
- Estuarine and Marine Wetland

- Freshwater Emergent Wetland
- Freshwater Forested/Shrub Wetland
- Freshwater Pond

- Lake
- Other
- Riverine

This map is for general reference only. The US Fish and Wildlife Service is not responsible for the accuracy or currentness of the base data shown on this map. All wetlands related data should be used in accordance with the layer metadata found on the Wetlands Mapper web site.

National Flood Hazard Layer FIRMMette



103°32'19"W 32°50'24"N



0 250 500 1,000 1,500 2,000 Feet

1:6,000

103°31'42"W 32°49'54"N

Released to Imaging: 5/29/2024 9:49:13 AM

Basemap Imagery Source: USGS National Map 2023

Legend

SEE FIS REPORT FOR DETAILED LEGEND AND INDEX MAP FOR FIRM PANEL LAYOUT

SPECIAL FLOOD HAZARD AREAS		Without Base Flood Elevation (BFE) Zone A, V, A99
		With BFE or Depth Zone AE, AO, AH, VE, AR
		Regulatory Floodway
OTHER AREAS OF FLOOD HAZARD		0.2% Annual Chance Flood Hazard, Areas of 1% annual chance flood with average depth less than one foot or with drainage areas of less than one square mile Zone X
		Future Conditions 1% Annual Chance Flood Hazard Zone X
		Area with Reduced Flood Risk due to Levee. See Notes. Zone X
		Area with Flood Risk due to Levee Zone D
OTHER AREAS		NO SCREEN Area of Minimal Flood Hazard Zone X
		Effective LOMRs
		Area of Undetermined Flood Hazard Zone D
GENERAL STRUCTURES		Channel, Culvert, or Storm Sewer
		Levee, Dike, or Floodwall
OTHER FEATURES		20.2 Cross Sections with 1% Annual Chance Water Surface Elevation
		17.5
		Coastal Transect
		Base Flood Elevation Line (BFE)
		Limit of Study
		Jurisdiction Boundary
		Coastal Transect Baseline
		Profile Baseline
MAP PANELS		Digital Data Available
		No Digital Data Available
		Unmapped



The pin displayed on the map is an approximate point selected by the user and does not represent an authoritative property location.

This map complies with FEMA's standards for the use of digital flood maps if it is not void as described below. The basemap shown complies with FEMA's basemap accuracy standards

The flood hazard information is derived directly from the authoritative NFHL web services provided by FEMA. This map was exported on 4/25/2024 at 6:38 PM and does not reflect changes or amendments subsequent to this date and time. The NFHL and effective information may change or become superseded by new data over time.

This map image is void if the one or more of the following map elements do not appear: basemap imagery, flood zone labels, legend, scale bar, map creation date, community identifiers, FIRM panel number, and FIRM effective date. Map images for unmapped and unmodernized areas cannot be used for regulatory purposes.

NAPP2331245162 | NORTH VACUUM ABO 296

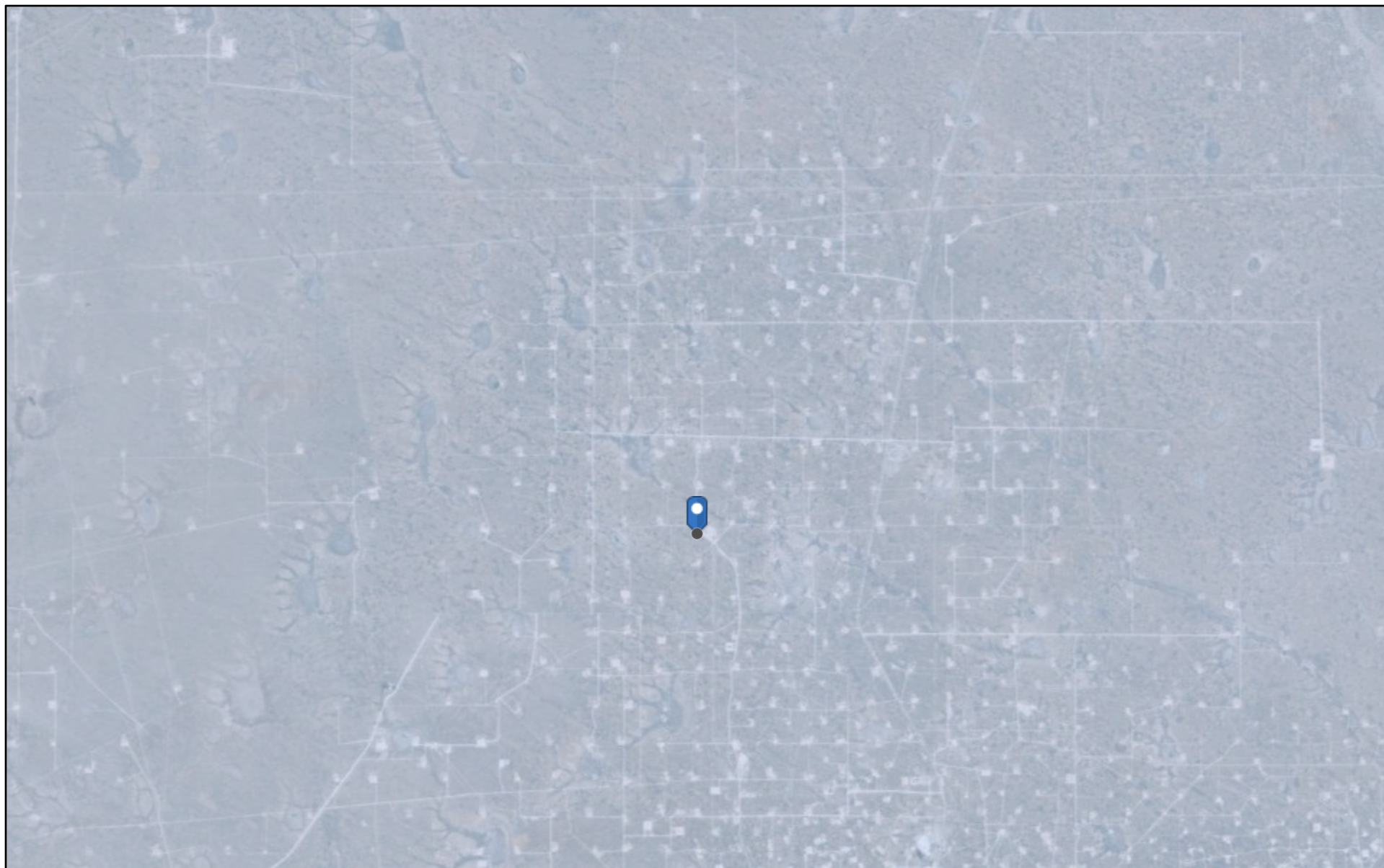

4/25/2024, 4:35:24 PM

Karst Occurrence Potential

Low

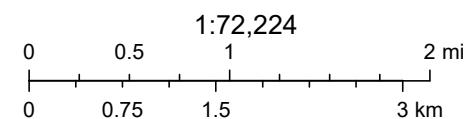

BLM, OCD, New Mexico Tech, Earthstar Geographics



Stephanie Garcia Richard, Commissioner of Public Lands
State of New Mexico

NMSLO Cultural Resources Cover Sheet Exhibit

NMCRIS Activity Number:

(if applicable)

Exhibit Type (select one)

ARMS Inspection/Review - Summarize the results (select one):

- (A) The entire area of potential effect or project area has been previously surveyed to current standards and **no cultural properties** were found within the survey area.
- (B) The entire area of potential effect or project area has been previously surveyed to current standards and **cultural properties were found** within the survey area.
- (C) The entire area of potential effect or project area has **not** been previously surveyed or **has not been surveyed** to current standards. A complete archaeological survey will be conducted and submitted for review.

Archaeological Survey

Findings:

Negative - No further archaeological review is required.

Positive - Have avoidance and protection measures been devised? Select one:

Comments:

Project Details:

NMSLO Lease Number (if available):

Cultural Resources Consultant:

Project Proponent (Applicant):

Project Title/Description:

Project Location:

County(ies):

PLSS/Section/Township/Range):

For NMSLO Agency Use Only:

NMSLO Lease Number:

Acknowledgment-Only:

Lease Analyst:

Date Exhibit Routed to Cultural Resources Office:

No person may alter the wording of the questions or layout of the cover sheet. The completion of this cover sheet by itself does not authorize anyone to engage in new surface disturbing activity before the review and approvals required by the Cultural Properties Protections Rule.

Form Revised 12 22

Report run on: Dec 08, 2023 07:51 PM

NMCRIS Investigation Abstract Form (NIAF)**NMCRIS Activity No. 154480****HPD Log No(s).****Registration****Lead Agency:** NM State Land Office**Performing Agency:** Boone Archaeological Consultants, LLC.**Activity ID:** Remediation for the Cross Timbers Energy NVA 296 Flowline Release 2**Performing Agency Report No:** BARC 11-23-20**Other Agencies:****Report Recipient (Your Client):** Cross Timbers Energy**Activity Types:**

- ☐ Research Design ☒ Archaeological Survey/Inventory
☐ Architectural Survey/Inventory ☐ Test Excavation ☐ Monitoring
☐ Collections/Non-Field Study ☐ Compliance Decision
☐ Literature Review Overview ☐ Excavation ☐ Ethnographic Study
☐ Resource/Property Visit ☐ Historic Structures Report
☐ Other:

Total Survey Acreage: 1.94**Total Tribal Acreage:** 0.00**Total Resources Visited:** 0

Report run on: Dec 08, 2023 07:51 PM

NMCRIS Investigation Abstract Form (NIAF)

NMCRIS Activity No. 154480 HPD Log No(s). Associate/Register Resources

Prefix	Number	Field Site/Other Number	In GIS	Resource Type	Collections Made?	Revisit
--------	--------	-------------------------	--------	---------------	-------------------	---------

Report run on: Dec 08, 2023 07:51 PM

NMCRIS Investigation Abstract Form (NIAF)

NMCRIS Activity No. 154480

HPD Log No(s).

Report Details

Lead Agency

Lead Agency: NM State Land Office

Lead Agency Report No.

Report Number:

Title of Report

Title of Report: A Class III Archaeological Survey for the Remediation for the Cross Timbers Energy NVA 296 Flowline Release 2, Lea County, New Mexico**Authors:** Galassini, Stacy K. and Joshua W. Broxson

Type of Report

Publication Type: Report, Monograph, or Book
Negative

Description of Undertaking (what does the project entail?)

Description: Trinity Oilfield Services has requested a pedestrian cultural resources survey for the NVA 296 Flowline Release 2 in Lea County, NM, on New Mexico State Trust (NMST) land in Section 14 of T17S R34E. The release totals 0.12 acres.

Dates of Investigation

From: 06-Dec-2023 **To:** 06-Dec-2023

Report Date

Report Date: 08-Dec-2023

Performing Agency/Consultant

Name: Boone Archaeological Consultants, LLC.**Principal Investigator:** Stacy K. Galassini**Field Supervisor:** Dane Womble**Field Personnel Names:** Guy Adamo**Historian/Other**

Performing Agency Report Number

Report Number: BARC 11-23-20

Client/Customer (project proponent)

Name: Cross Timbers Energy**Contact:** Dan Dunkelberg (Trinity Oilfield Services)

NMCRIS Investigation Abstract Form (NIAF)

NMCRIS Activity No. 154480

HPD Log No(s).

Report Details

Address:

Phone 575-602-2403

Client/Customer Project Number

Project Number:

NMCRIS Investigation Abstract Form (NIAF)

NMCRIS Activity No. 154480

HPD Log No(s).

Ownership & Location

Land Ownership Status (Must be indicated on Project Map)

Owner/Manager List:	Land Owner/Manager	Protocol	Acres Surveyed	Acres in APE
	NM State Land Office	Class III	1.94	1.94

Total Survey Acreage: 1.94

Total Tribal Acreage: 0.00

Record Search(es)

Date of HPD/ARMS File Review: 14-Nov-2023

Date of Other Agency File Review

Survey Data

Source Graphics: NAD 83

☒ USGS 7.5' (1:24,000) topo map ☐ Other Topo Map Scale:

☒ GPS Unit <1M

☒ Aerial Photos Other Source Graphic(s):

The following tables (b,c,& e) are calculated by the NMCRIS Map Service

USGS 7.5' Topographic Map(s)		County(ies)		Legal Description			
Map Name	USGS Quad Code	County	FIPS	Unplatted	Township (N/S)	Range (E/W)	Section
Buckeye, NM	32103-G5	LEA	35023	No	T17S	R34E	14

Projected Legal Description

Nearest City or Town: Lovington, NM

Other Description:

NMCRIS Investigation Abstract Form (NIAF)

NMCRIS Activity No. 154480

GIS

HPD Log No(s).

This page is left intentionally blank.

Report run on: Dec 08, 2023 07:51 PM

NMCRIS Investigation Abstract Form (NIAF)**NMCRIS Activity No. 154480****HPD Log No(s).****Methodology****Survey Field Methods****Intensity:** 100% coverage**Configuration:** ☒ Block Survey Units ☐ Linear Survey Units (l x y)**Other Survey Units****Scope:** All Resources**Coverage Method:** ☒ Systematic Pedestrian Coverage **Other Method:****Survey Interval (m):** 15 **Crew Size** 2**Fieldwork Dates** **From** 06-Dec-2023 **To** 06-Dec-2023**Survey Person Hours:** 0.75 **Recording Person Hours** 0.00

Additional Narrative: The release area and a 100 ft. buffer was surveyed using 50 ft. parallel transects across a block survey area totaling 1.94 acres.

The release falls within 500 m of no previously recorded cultural resources and one previously conducted survey. For a detailed description of the survey, see the attached table.

Environmental Setting (NRCS soil designation; vegetative community; elevation; etc.)

Environmental Setting: According to the Natural Resources Conservation Service' online database, the survey area soils consist of Kimbrough soils. These soils are associated with the Shallow ecological site (R070BC025NM) which typically supports black grama grasslands with a sparse distribution of creosote, mesquite, and catclaw. The current vegetative community consists of mesquite, broom snakeweed, and desert forbs and grasses. The survey area lies on a flat, rocky grassland. The elevation is 4,040 ft. above mean sea level.

Percent Ground Visibility**Ground Visibility:** 76-99%

Condition of Survey Area: The survey area has been affected by a release, buried pipelines, surface pipelines, electric lines, two-track roads, bioturbation, and erosion.

Attachments (check all appropriate boxes)

- ☒ USGS 7.5 Topographic Map with sites, isolates, and survey area clearly drawn (required)
- ☒ Copy of NMCRIS Map Check (required)
- ☐ LA Site Forms - new sites (with sketch map & topographic map) if applicable
- ☐ LA Site Forms (update) - previously recorded & un-relocated sites (first 2 pages minimum)
- ☐ Historic Cultural Property Inventory Forms, if applicable
- ☐ List and Description of Isolates, if applicable
- ☐ List and Description of Collections, if applicable

Report run on: Dec 08, 2023 07:51 PM

NMCRIS Investigation Abstract Form (NIAF)

NMCRIS Activity No. 154480

HPD Log No(s).

Methodology

Other Attachments

- ☒ Photographs and Log
- ☒ Other attachments **Describe:** 500 m Cultural Surveys

NMCRIS Investigation Abstract Form (NIAF)

NMCRIS Activity No. 154480

HPD Log No(s).

Cultural Resource Findings

Investigation Results

Archaeological Sites Discovered and Registered: 0

Archaeological Sites Discovered and NOT Registered: 0

Previously Recorded Archaeological Sites Revisited (site update form required): 0

Previously Recorded Archaeological Sites Not Relocated (site update form required): 0

Total Archaeological Sites (visited & recorded): 0

Total Isolates Recorded: 0

☒ Non-Selective Isolate Recording

HCPI Properties Discovered and Registered: 0

HCPI Properties Discovered And NOT Registered: 0

Previously Recorded HCPI Properties Revisited: 0

Previously Recorded HCPI Properties NOT Relocated: 0

Total HCPI Properties (visited & recorded, including acequias): 0

If No Cultural Resources Found, Discuss Why:

No cultural resources were updated or recorded during the survey. The lack of cultural materials is likely due to the level of disturbance and small survey area.

Management Summary

Summary:

No cultural resources were updated or recorded during the survey. Completion of the proposed project will result in no effect to cultural materials eligible for listing to the National Register of Historic Places. The proposed project is recommended for approval as staked. If cultural materials are encountered during construction, work should be halted and archaeologists with the NM State Land Office should be notified immediately.

NMCRIS Investigation Abstract Form (NIAF)

NMCRIS Activity No. 154480

HPD Log No(s).

Attachments

Documents

Attachment Type	Description	Name	File Type	Size	Upload Date	Upload By
-----------------	-------------	------	-----------	------	-------------	-----------

A Class III Archaeological Survey for the Remediation for the Cross Timbers Energy
NVA 296 Flowline Release 2, Lea County, New Mexico

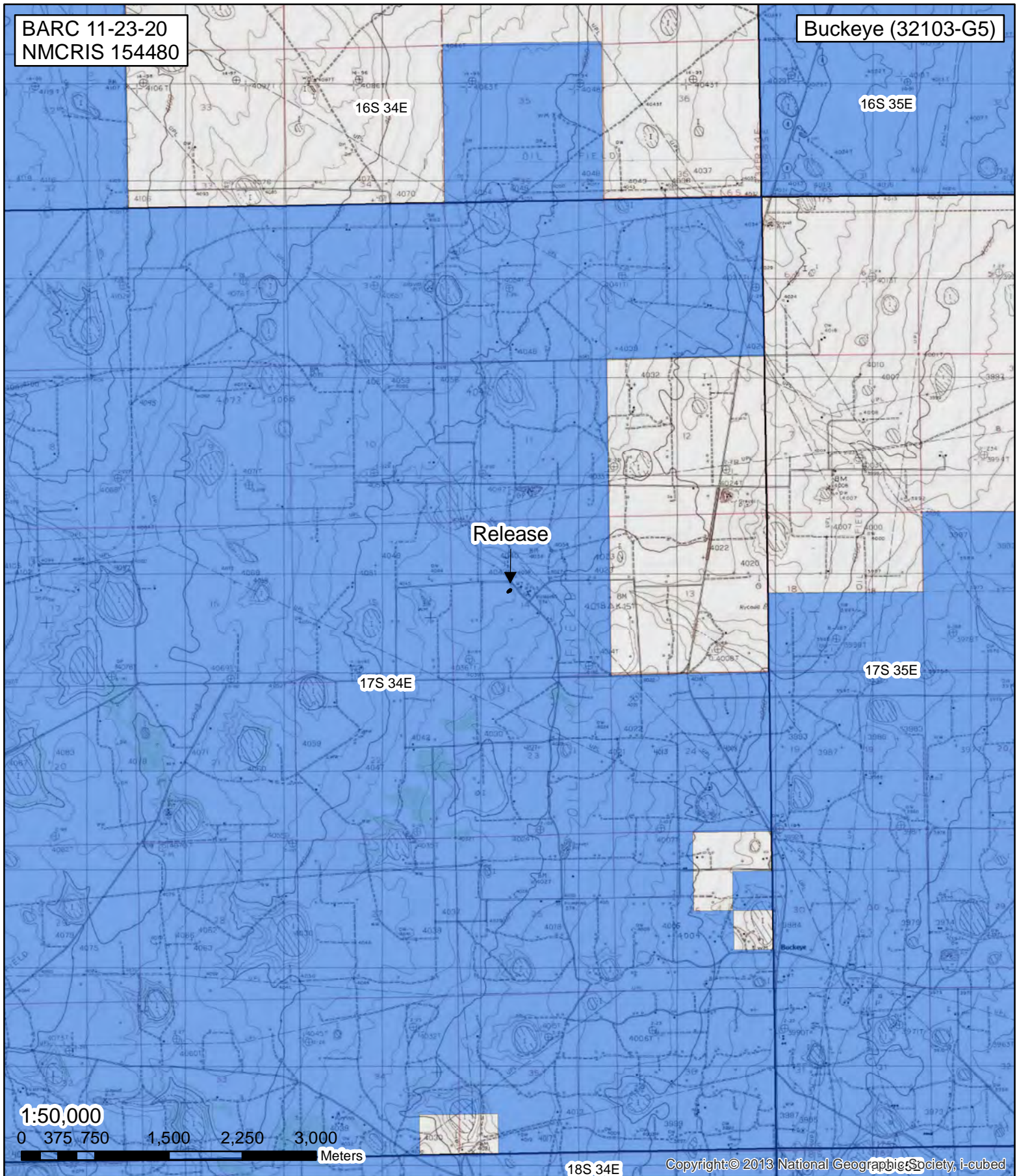

Figure 1. Release Area

Release BLM Private NM State

A Class III Archaeological Survey for the Remediation for the Cross Timbers Energy
NVA 296 Flowline Release 2, Lea County, New Mexico

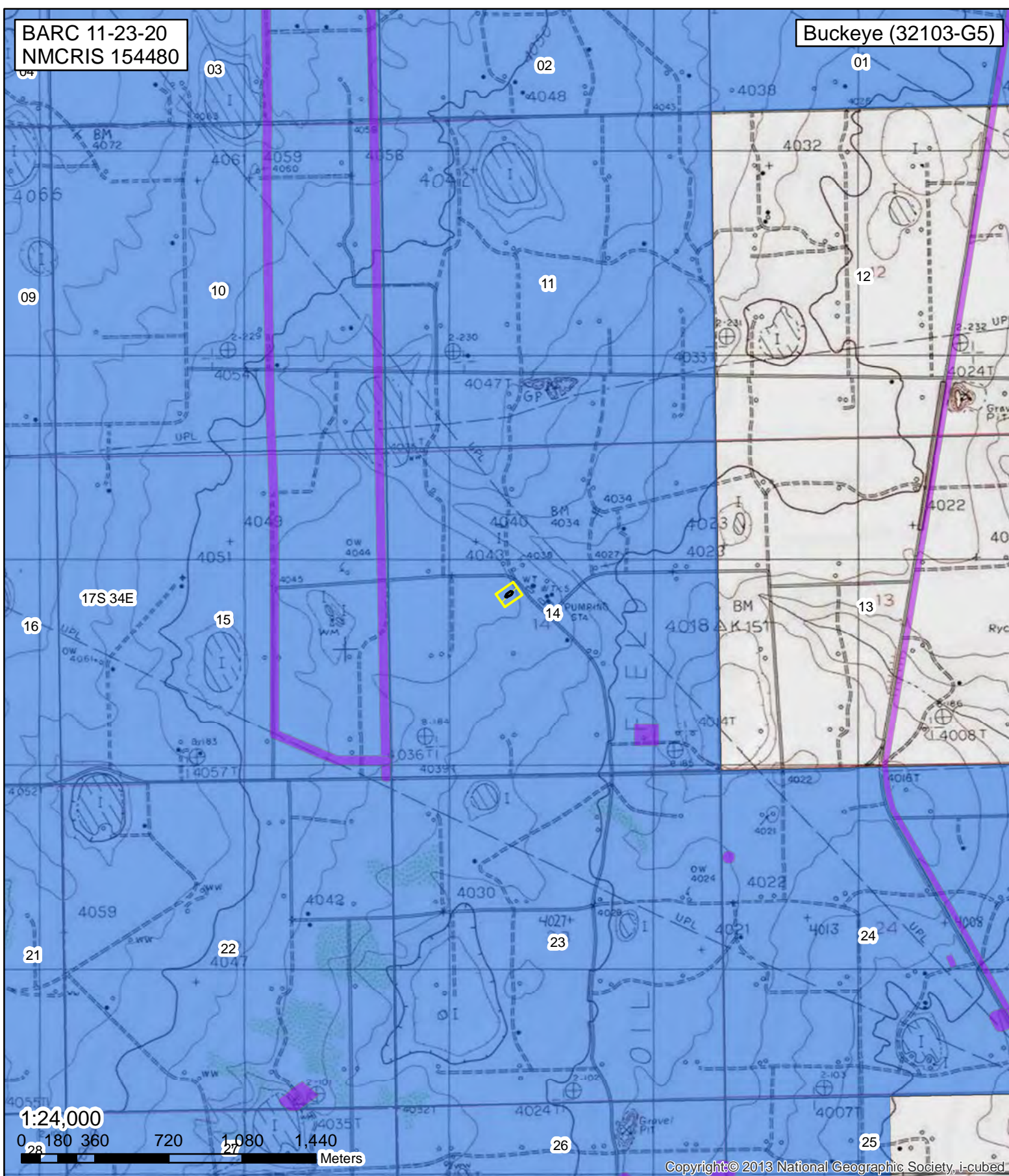
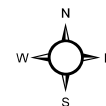

Figure 2. Current & Previous Survey

Release Survey Area Previous Survey BLM Private NM State



A Class III Archaeological Survey for the Remediation for the Cross Timbers Energy
NVA 296 Flowline Release 2, Lea County, New Mexico

BARC 11-23-20
NMCRIS 154480

Buckeye (32103-G5)



Figure 3. Survey Area

▲ Photo □ Release ▨ Survey Area ■ Previous Survey □ Eligible □ Not Eligible □ Undetermined □ Not Classified ■ BLM □ Private ■ NM State

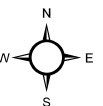

NMSLO Seed Mix**Coarse (CS)****COARSE (CS) SITES SEED MIXTURE:**

COMMON NAME	VARIETY	APPLICATION RATE (PLS/Acre)	DRILL BOX
Grasses:			
Sand bluestem	VNS, Southern	2.0	F
Sideoats grama	Vaughn, El Reno	2.0	F
Blue grama	Hachita, Lovington	1.5	D
Little bluestem	Cimmaron, Pastura	1.5	F
Sand dropseed	VNS, Southern	1.0	S
Plains bristlegrass	VNS, Southern	0.75	D
Forbs:			
Parry penstemon	VNS, Southern	1.0	D
Desert globemallow	VNS, Southern	1.0	D
White prairieclover	Kaneb, VNS	0.5	D
Sulfur buckwheat	VNS, Southern	0.5	D
Shrubs:			
Fourwing saltbush	VNS, Southern	1.0	D
Skunkbush sumac	VNS, Southern	1.0	D
Common winterfat	VNS, Southern	1.0	F
Fringed sagewort	VNS, Southern	0.5	F
Total PLS/acre		18.25	

S = Small seed drill box, D = Standard seed drill box, F = Fluffy seed drill box

- VNS, Southern – No Variety Stated, seed should be from a southern latitude collection of this species.
- Double above seed rates for broadcast or hydroseeding.
- If Parry is not available, substitute firecracker penstemon.
- If desert globemallow is not available, substitute scarlet globemallow.
- If one species is not available, provide a suggested substitute to the New Mexico Land Office for approval. Increasing all other species proportionately may be acceptable.





United States
Department of
Agriculture

NRCS

Natural
Resources
Conservation
Service

A product of the National
Cooperative Soil Survey,
a joint effort of the United
States Department of
Agriculture and other
Federal agencies, State
agencies including the
Agricultural Experiment
Stations, and local
participants

Custom Soil Resource Report for **Lea County, New Mexico**

**NAPP2331245162 | NORTH
VACUUM ABO 296**

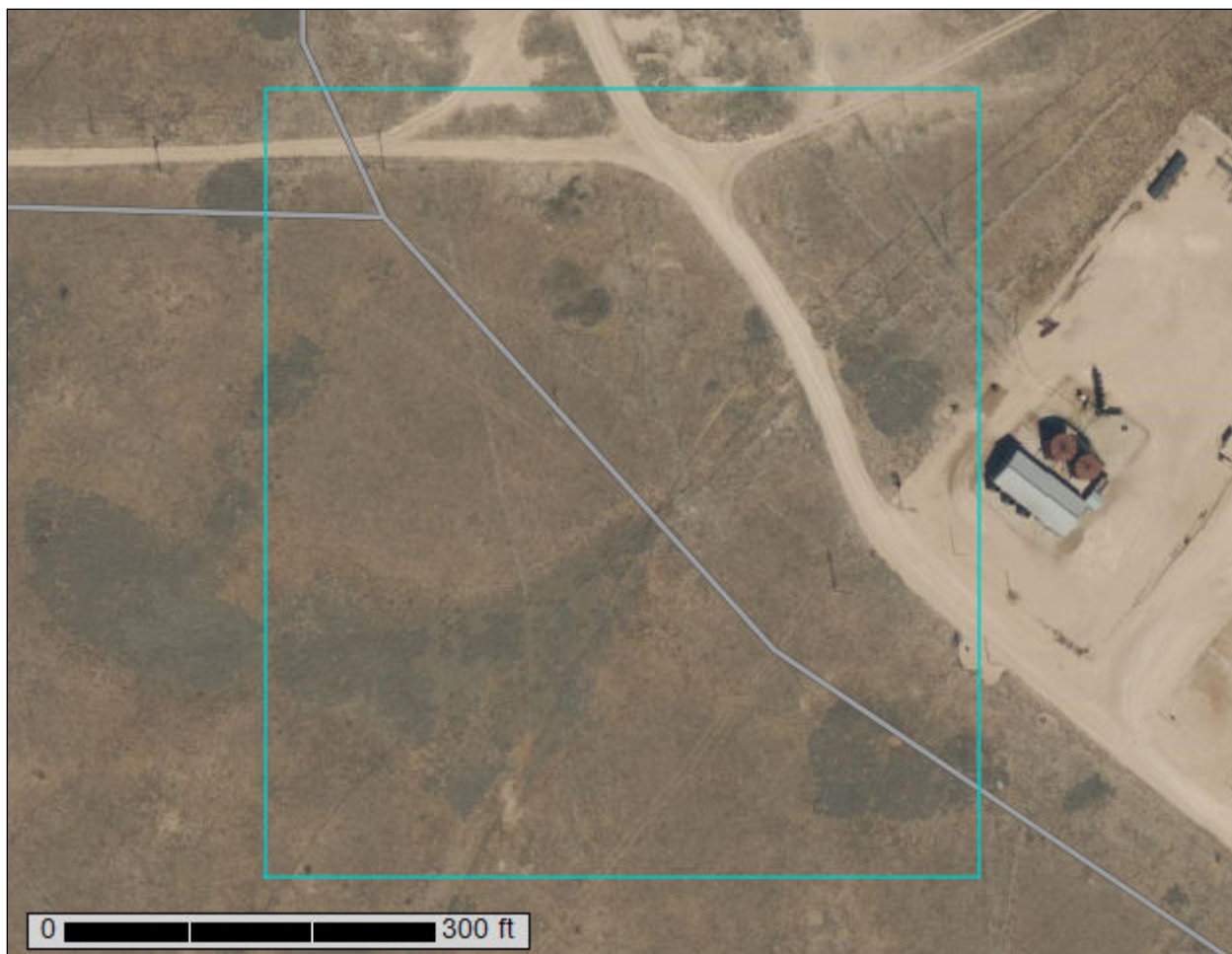

April 26, 2024

Preface

Soil surveys contain information that affects land use planning in survey areas. They highlight soil limitations that affect various land uses and provide information about the properties of the soils in the survey areas. Soil surveys are designed for many different users, including farmers, ranchers, foresters, agronomists, urban planners, community officials, engineers, developers, builders, and home buyers. Also, conservationists, teachers, students, and specialists in recreation, waste disposal, and pollution control can use the surveys to help them understand, protect, or enhance the environment.

Various land use regulations of Federal, State, and local governments may impose special restrictions on land use or land treatment. Soil surveys identify soil properties that are used in making various land use or land treatment decisions. The information is intended to help the land users identify and reduce the effects of soil limitations on various land uses. The landowner or user is responsible for identifying and complying with existing laws and regulations.

Although soil survey information can be used for general farm, local, and wider area planning, onsite investigation is needed to supplement this information in some cases. Examples include soil quality assessments (<http://www.nrcs.usda.gov/wps/portal/nrcs/main/soils/health/>) and certain conservation and engineering applications. For more detailed information, contact your local USDA Service Center (<https://offices.sc.egov.usda.gov/locator/app?agency=nrcs>) or your NRCS State Soil Scientist (http://www.nrcs.usda.gov/wps/portal/nrcs/detail/soils/contactus/?cid=nrcs142p2_053951).

Great differences in soil properties can occur within short distances. Some soils are seasonally wet or subject to flooding. Some are too unstable to be used as a foundation for buildings or roads. Clayey or wet soils are poorly suited to use as septic tank absorption fields. A high water table makes a soil poorly suited to basements or underground installations.

The National Cooperative Soil Survey is a joint effort of the United States Department of Agriculture and other Federal agencies, State agencies including the Agricultural Experiment Stations, and local agencies. The Natural Resources Conservation Service (NRCS) has leadership for the Federal part of the National Cooperative Soil Survey.

Information about soils is updated periodically. Updated information is available through the NRCS Web Soil Survey, the site for official soil survey information.

The U.S. Department of Agriculture (USDA) prohibits discrimination in all its programs and activities on the basis of race, color, national origin, age, disability, and where applicable, sex, marital status, familial status, parental status, religion, sexual orientation, genetic information, political beliefs, reprisal, or because all or a part of an individual's income is derived from any public assistance program. (Not all prohibited bases apply to all programs.) Persons with disabilities who require

alternative means for communication of program information (Braille, large print, audiotape, etc.) should contact USDA's TARGET Center at (202) 720-2600 (voice and TDD). To file a complaint of discrimination, write to USDA, Director, Office of Civil Rights, 1400 Independence Avenue, S.W., Washington, D.C. 20250-9410 or call (800) 795-3272 (voice) or (202) 720-6382 (TDD). USDA is an equal opportunity provider and employer.

Contents

Preface	2
How Soil Surveys Are Made	5
Soil Map	8
Soil Map.....	9
Legend.....	10
Map Unit Legend.....	11
Map Unit Descriptions.....	11
Lea County, New Mexico.....	13
KO—Kimbrough gravelly loam, dry, 0 to 3 percent slopes.....	13
KU—Kimbrough-Lea complex, dry, 0 to 3 percent slopes.....	14
Soil Information for All Uses	17
Suitabilities and Limitations for Use.....	17
Soil Health.....	17
Fragile Soil Index.....	17
Soil Properties and Qualities.....	26
Soil Chemical Properties.....	26
Gypsum.....	26
Soil Erosion Factors.....	30
K Factor, Whole Soil.....	30
Wind Erodibility Group.....	35
Wind Erodibility Index.....	39
Soil Qualities and Features.....	43
Depth to Bedrock.....	43
Depth to Any Soil Restrictive Layer.....	48
Representative Slope.....	52
References	57

How Soil Surveys Are Made

Soil surveys are made to provide information about the soils and miscellaneous areas in a specific area. They include a description of the soils and miscellaneous areas and their location on the landscape and tables that show soil properties and limitations affecting various uses. Soil scientists observed the steepness, length, and shape of the slopes; the general pattern of drainage; the kinds of crops and native plants; and the kinds of bedrock. They observed and described many soil profiles. A soil profile is the sequence of natural layers, or horizons, in a soil. The profile extends from the surface down into the unconsolidated material in which the soil formed or from the surface down to bedrock. The unconsolidated material is devoid of roots and other living organisms and has not been changed by other biological activity.

Currently, soils are mapped according to the boundaries of major land resource areas (MLRAs). MLRAs are geographically associated land resource units that share common characteristics related to physiography, geology, climate, water resources, soils, biological resources, and land uses (USDA, 2006). Soil survey areas typically consist of parts of one or more MLRA.

The soils and miscellaneous areas in a survey area occur in an orderly pattern that is related to the geology, landforms, relief, climate, and natural vegetation of the area. Each kind of soil and miscellaneous area is associated with a particular kind of landform or with a segment of the landform. By observing the soils and miscellaneous areas in the survey area and relating their position to specific segments of the landform, a soil scientist develops a concept, or model, of how they were formed. Thus, during mapping, this model enables the soil scientist to predict with a considerable degree of accuracy the kind of soil or miscellaneous area at a specific location on the landscape.

Commonly, individual soils on the landscape merge into one another as their characteristics gradually change. To construct an accurate soil map, however, soil scientists must determine the boundaries between the soils. They can observe only a limited number of soil profiles. Nevertheless, these observations, supplemented by an understanding of the soil-vegetation-landscape relationship, are sufficient to verify predictions of the kinds of soil in an area and to determine the boundaries.

Soil scientists recorded the characteristics of the soil profiles that they studied. They noted soil color, texture, size and shape of soil aggregates, kind and amount of rock fragments, distribution of plant roots, reaction, and other features that enable them to identify soils. After describing the soils in the survey area and determining their properties, the soil scientists assigned the soils to taxonomic classes (units). Taxonomic classes are concepts. Each taxonomic class has a set of soil characteristics with precisely defined limits. The classes are used as a basis for comparison to classify soils systematically. Soil taxonomy, the system of taxonomic classification used in the United States, is based mainly on the kind and character of soil properties and the arrangement of horizons within the profile. After the soil

Custom Soil Resource Report

scientists classified and named the soils in the survey area, they compared the individual soils with similar soils in the same taxonomic class in other areas so that they could confirm data and assemble additional data based on experience and research.

The objective of soil mapping is not to delineate pure map unit components; the objective is to separate the landscape into landforms or landform segments that have similar use and management requirements. Each map unit is defined by a unique combination of soil components and/or miscellaneous areas in predictable proportions. Some components may be highly contrasting to the other components of the map unit. The presence of minor components in a map unit in no way diminishes the usefulness or accuracy of the data. The delineation of such landforms and landform segments on the map provides sufficient information for the development of resource plans. If intensive use of small areas is planned, onsite investigation is needed to define and locate the soils and miscellaneous areas.

Soil scientists make many field observations in the process of producing a soil map. The frequency of observation is dependent upon several factors, including scale of mapping, intensity of mapping, design of map units, complexity of the landscape, and experience of the soil scientist. Observations are made to test and refine the soil-landscape model and predictions and to verify the classification of the soils at specific locations. Once the soil-landscape model is refined, a significantly smaller number of measurements of individual soil properties are made and recorded. These measurements may include field measurements, such as those for color, depth to bedrock, and texture, and laboratory measurements, such as those for content of sand, silt, clay, salt, and other components. Properties of each soil typically vary from one point to another across the landscape.

Observations for map unit components are aggregated to develop ranges of characteristics for the components. The aggregated values are presented. Direct measurements do not exist for every property presented for every map unit component. Values for some properties are estimated from combinations of other properties.

While a soil survey is in progress, samples of some of the soils in the area generally are collected for laboratory analyses and for engineering tests. Soil scientists interpret the data from these analyses and tests as well as the field-observed characteristics and the soil properties to determine the expected behavior of the soils under different uses. Interpretations for all of the soils are field tested through observation of the soils in different uses and under different levels of management. Some interpretations are modified to fit local conditions, and some new interpretations are developed to meet local needs. Data are assembled from other sources, such as research information, production records, and field experience of specialists. For example, data on crop yields under defined levels of management are assembled from farm records and from field or plot experiments on the same kinds of soil.

Predictions about soil behavior are based not only on soil properties but also on such variables as climate and biological activity. Soil conditions are predictable over long periods of time, but they are not predictable from year to year. For example, soil scientists can predict with a fairly high degree of accuracy that a given soil will have a high water table within certain depths in most years, but they cannot predict that a high water table will always be at a specific level in the soil on a specific date.

After soil scientists located and identified the significant natural bodies of soil in the survey area, they drew the boundaries of these bodies on aerial photographs and

Custom Soil Resource Report

identified each as a specific map unit. Aerial photographs show trees, buildings, fields, roads, and rivers, all of which help in locating boundaries accurately.

Soil Map

The soil map section includes the soil map for the defined area of interest, a list of soil map units on the map and extent of each map unit, and cartographic symbols displayed on the map. Also presented are various metadata about data used to produce the map, and a description of each soil map unit.

Custom Soil Resource Report Soil Map



Custom Soil Resource Report

MAP LEGEND

Area of Interest (AOI)

 Area of Interest (AOI)

Soils

 Soil Map Unit Polygons

 Soil Map Unit Lines

 Soil Map Unit Points

Special Point Features

 Blowout

 Borrow Pit

 Clay Spot

 Closed Depression

 Gravel Pit

 Gravelly Spot

 Landfill

 Lava Flow

 Marsh or swamp

 Mine or Quarry

 Miscellaneous Water

 Perennial Water

 Rock Outcrop

 Saline Spot

 Sandy Spot

 Severely Eroded Spot

 Sinkhole

 Slide or Slip

 Sodic Spot

 Spoil Area

 Stony Spot

 Very Stony Spot

 Wet Spot

 Other

 Special Line Features

Water Features

 Streams and Canals

Transportation

 Rails

 Interstate Highways

 US Routes

 Major Roads

 Local Roads

Background

 Aerial Photography

MAP INFORMATION

The soil surveys that comprise your AOI were mapped at 1:20,000.

Warning: Soil Map may not be valid at this scale.

Enlargement of maps beyond the scale of mapping can cause misunderstanding of the detail of mapping and accuracy of soil line placement. The maps do not show the small areas of contrasting soils that could have been shown at a more detailed scale.

Please rely on the bar scale on each map sheet for map measurements.

Source of Map: Natural Resources Conservation Service
Web Soil Survey URL:
Coordinate System: Web Mercator (EPSG:3857)

Maps from the Web Soil Survey are based on the Web Mercator projection, which preserves direction and shape but distorts distance and area. A projection that preserves area, such as the Albers equal-area conic projection, should be used if more accurate calculations of distance or area are required.

This product is generated from the USDA-NRCS certified data as of the version date(s) listed below.

Soil Survey Area: Lea County, New Mexico
Survey Area Data: Version 20, Sep 6, 2023

Soil map units are labeled (as space allows) for map scales 1:50,000 or larger.

Date(s) aerial images were photographed: Feb 7, 2020—May 12, 2020

The orthophoto or other base map on which the soil lines were compiled and digitized probably differs from the background imagery displayed on these maps. As a result, some minor shifting of map unit boundaries may be evident.

Custom Soil Resource Report

Map Unit Legend

Map Unit Symbol	Map Unit Name	Acres in AOI	Percent of AOI
KO	Kimbrough gravelly loam, dry, 0 to 3 percent slopes	1.9	21.9%
KU	Kimbrough-Lea complex, dry, 0 to 3 percent slopes	6.6	78.1%
Totals for Area of Interest		8.5	100.0%

Map Unit Descriptions

The map units delineated on the detailed soil maps in a soil survey represent the soils or miscellaneous areas in the survey area. The map unit descriptions, along with the maps, can be used to determine the composition and properties of a unit.

A map unit delineation on a soil map represents an area dominated by one or more major kinds of soil or miscellaneous areas. A map unit is identified and named according to the taxonomic classification of the dominant soils. Within a taxonomic class there are precisely defined limits for the properties of the soils. On the landscape, however, the soils are natural phenomena, and they have the characteristic variability of all natural phenomena. Thus, the range of some observed properties may extend beyond the limits defined for a taxonomic class. Areas of soils of a single taxonomic class rarely, if ever, can be mapped without including areas of other taxonomic classes. Consequently, every map unit is made up of the soils or miscellaneous areas for which it is named and some minor components that belong to taxonomic classes other than those of the major soils.

Most minor soils have properties similar to those of the dominant soil or soils in the map unit, and thus they do not affect use and management. These are called noncontrasting, or similar, components. They may or may not be mentioned in a particular map unit description. Other minor components, however, have properties and behavioral characteristics divergent enough to affect use or to require different management. These are called contrasting, or dissimilar, components. They generally are in small areas and could not be mapped separately because of the scale used. Some small areas of strongly contrasting soils or miscellaneous areas are identified by a special symbol on the maps. If included in the database for a given area, the contrasting minor components are identified in the map unit descriptions along with some characteristics of each. A few areas of minor components may not have been observed, and consequently they are not mentioned in the descriptions, especially where the pattern was so complex that it was impractical to make enough observations to identify all the soils and miscellaneous areas on the landscape.

The presence of minor components in a map unit in no way diminishes the usefulness or accuracy of the data. The objective of mapping is not to delineate pure taxonomic classes but rather to separate the landscape into landforms or landform segments that have similar use and management requirements. The delineation of such segments on the map provides sufficient information for the development of resource plans. If intensive use of small areas is planned, however,

Custom Soil Resource Report

onsite investigation is needed to define and locate the soils and miscellaneous areas.

An identifying symbol precedes the map unit name in the map unit descriptions. Each description includes general facts about the unit and gives important soil properties and qualities.

Soils that have profiles that are almost alike make up a *soil series*. Except for differences in texture of the surface layer, all the soils of a series have major horizons that are similar in composition, thickness, and arrangement.

Soils of one series can differ in texture of the surface layer, slope, stoniness, salinity, degree of erosion, and other characteristics that affect their use. On the basis of such differences, a soil series is divided into *soil phases*. Most of the areas shown on the detailed soil maps are phases of soil series. The name of a soil phase commonly indicates a feature that affects use or management. For example, Alpha silt loam, 0 to 2 percent slopes, is a phase of the Alpha series.

Some map units are made up of two or more major soils or miscellaneous areas. These map units are complexes, associations, or undifferentiated groups.

A *complex* consists of two or more soils or miscellaneous areas in such an intricate pattern or in such small areas that they cannot be shown separately on the maps. The pattern and proportion of the soils or miscellaneous areas are somewhat similar in all areas. Alpha-Beta complex, 0 to 6 percent slopes, is an example.

An *association* is made up of two or more geographically associated soils or miscellaneous areas that are shown as one unit on the maps. Because of present or anticipated uses of the map units in the survey area, it was not considered practical or necessary to map the soils or miscellaneous areas separately. The pattern and relative proportion of the soils or miscellaneous areas are somewhat similar. Alpha-Beta association, 0 to 2 percent slopes, is an example.

An *undifferentiated group* is made up of two or more soils or miscellaneous areas that could be mapped individually but are mapped as one unit because similar interpretations can be made for use and management. The pattern and proportion of the soils or miscellaneous areas in a mapped area are not uniform. An area can be made up of only one of the major soils or miscellaneous areas, or it can be made up of all of them. Alpha and Beta soils, 0 to 2 percent slopes, is an example.

Some surveys include *miscellaneous areas*. Such areas have little or no soil material and support little or no vegetation. Rock outcrop is an example.

Custom Soil Resource Report

Lea County, New Mexico

KO—Kimbrough gravelly loam, dry, 0 to 3 percent slopes

Map Unit Setting

National map unit symbol: 2tw43*Elevation:* 2,500 to 4,800 feet*Mean annual precipitation:* 14 to 16 inches*Mean annual air temperature:* 57 to 63 degrees F*Frost-free period:* 180 to 220 days*Farmland classification:* Not prime farmland

Map Unit Composition

Kimbrough, dry, and similar soils: 80 percent*Minor components:* 20 percent*Estimates are based on observations, descriptions, and transects of the mapunit.*

Description of Kimbrough, Dry

Setting

Landform: Playa rims, plains*Down-slope shape:* Convex, linear*Across-slope shape:* Concave, linear*Parent material:* Loamy eolian deposits derived from sedimentary rock

Typical profile

A - 0 to 3 inches: gravelly loam*Bw - 3 to 10 inches:* loam*Bkkm1 - 10 to 16 inches:* cemented material*Bkkm2 - 16 to 80 inches:* cemented material

Properties and qualities

Slope: 0 to 3 percent*Depth to restrictive feature:* 4 to 18 inches to petrocalcic*Drainage class:* Well drained*Runoff class:* Very high*Capacity of the most limiting layer to transmit water (Ksat):* Very low to moderately low (0.00 to 0.01 in/hr)*Depth to water table:* More than 80 inches*Frequency of flooding:* None*Frequency of ponding:* None*Calcium carbonate, maximum content:* 95 percent*Maximum salinity:* Nonsaline to very slightly saline (0.0 to 2.0 mmhos/cm)*Sodium adsorption ratio, maximum:* 1.0*Available water supply, 0 to 60 inches:* Very low (about 1.4 inches)

Interpretive groups

Land capability classification (irrigated): None specified*Land capability classification (nonirrigated):* 7s*Hydrologic Soil Group:* D*Ecological site:* R077DY049TX - Very Shallow 12-17" PZ*Hydric soil rating:* No

Custom Soil Resource Report

Minor Components**Eunice**

Percent of map unit: 10 percent

Landform: Plains

Down-slope shape: Linear

Across-slope shape: Convex

Ecological site: R077DY049TX - Very Shallow 12-17" PZ

Hydric soil rating: No

Spraberry

Percent of map unit: 6 percent

Landform: Playa rims, plains

Down-slope shape: Convex, linear

Across-slope shape: Linear

Ecological site: R077DY049TX - Very Shallow 12-17" PZ

Hydric soil rating: No

Kenhill

Percent of map unit: 4 percent

Landform: Plains

Down-slope shape: Linear

Across-slope shape: Linear

Ecological site: R077DY038TX - Clay Loam 12-17" PZ

Hydric soil rating: No

KU—Kimbrough-Lea complex, dry, 0 to 3 percent slopes**Map Unit Setting**

National map unit symbol: 2tw46

Elevation: 2,500 to 4,800 feet

Mean annual precipitation: 14 to 16 inches

Mean annual air temperature: 57 to 63 degrees F

Frost-free period: 180 to 220 days

Farmland classification: Not prime farmland

Map Unit Composition

Kimbrough and similar soils: 45 percent

Lea and similar soils: 25 percent

Minor components: 30 percent

Estimates are based on observations, descriptions, and transects of the mapunit.

Description of Kimbrough**Setting**

Landform: Playa rims, plains

Down-slope shape: Convex, linear

Across-slope shape: Concave, linear

Parent material: Loamy eolian deposits derived from sedimentary rock

Custom Soil Resource Report

Typical profile

A - 0 to 3 inches: gravelly loam
Bw - 3 to 10 inches: loam
Bkkm1 - 10 to 16 inches: cemented material
Bkkm2 - 16 to 80 inches: cemented material

Properties and qualities

Slope: 0 to 3 percent
Depth to restrictive feature: 4 to 18 inches to petrocalcic
Drainage class: Well drained
Runoff class: Very high
Capacity of the most limiting layer to transmit water (Ksat): Very low to moderately low (0.00 to 0.01 in/hr)
Depth to water table: More than 80 inches
Frequency of flooding: None
Frequency of ponding: None
Calcium carbonate, maximum content: 95 percent
Maximum salinity: Nonsaline to very slightly saline (0.0 to 2.0 mmhos/cm)
Sodium adsorption ratio, maximum: 1.0
Available water supply, 0 to 60 inches: Very low (about 1.4 inches)

Interpretive groups

Land capability classification (irrigated): None specified
Land capability classification (nonirrigated): 7s
Hydrologic Soil Group: D
Ecological site: R077DY049TX - Very Shallow 12-17" PZ
Hydric soil rating: No

Description of Lea**Setting**

Landform: Plains
Down-slope shape: Convex
Across-slope shape: Linear
Parent material: Calcareous, loamy eolian deposits from the blackwater draw formation of pleistocene age over indurated caliche of pliocene age

Typical profile

A - 0 to 10 inches: loam
Bk - 10 to 18 inches: loam
Bkk - 18 to 26 inches: gravelly fine sandy loam
Bkkm - 26 to 80 inches: cemented material

Properties and qualities

Slope: 0 to 3 percent
Depth to restrictive feature: 22 to 30 inches to petrocalcic
Drainage class: Well drained
Runoff class: High
Capacity of the most limiting layer to transmit water (Ksat): Very low to moderately low (0.00 to 0.06 in/hr)
Depth to water table: More than 80 inches
Frequency of flooding: None
Frequency of ponding: None
Calcium carbonate, maximum content: 90 percent
Maximum salinity: Nonsaline to very slightly saline (0.0 to 2.0 mmhos/cm)
Sodium adsorption ratio, maximum: 3.0

Custom Soil Resource Report

Available water supply, 0 to 60 inches: Very low (about 2.9 inches)

Interpretive groups

Land capability classification (irrigated): None specified

Land capability classification (nonirrigated): 7s

Hydrologic Soil Group: D

Ecological site: R077DY047TX - Sandy Loam 12-17" PZ

Hydric soil rating: No

Minor Components**Kenhill**

Percent of map unit: 12 percent

Landform: Plains

Down-slope shape: Linear

Across-slope shape: Linear

Ecological site: R077DY038TX - Clay Loam 12-17" PZ

Hydric soil rating: No

Douro

Percent of map unit: 12 percent

Landform: Plains

Down-slope shape: Linear

Across-slope shape: Linear

Ecological site: R077DY047TX - Sandy Loam 12-17" PZ

Other vegetative classification: Unnamed (G077DH000TX)

Hydric soil rating: No

Spraberry

Percent of map unit: 6 percent

Landform: Playa rims, plains

Down-slope shape: Convex, linear

Across-slope shape: Linear

Ecological site: R077DY049TX - Very Shallow 12-17" PZ

Other vegetative classification: Unnamed (G077DH000TX)

Hydric soil rating: No

Soil Information for All Uses

Suitabilities and Limitations for Use

The Suitabilities and Limitations for Use section includes various soil interpretations displayed as thematic maps with a summary table for the soil map units in the selected area of interest. A single value or rating for each map unit is generated by aggregating the interpretive ratings of individual map unit components. This aggregation process is defined for each interpretation.

Soil Health

Soil health interpretations are designed to be used as tools for evaluating and managing a soil's capacity to function as a vital living ecosystem that sustains plants, animals, and humans. Example interpretations include compaction, surface sealing, carbon sequestration, resistance and resilience, management systems and practices, and cover crops.

Fragile Soil Index

SOH - Soil Health

Soils can be rated based on their susceptibility to degradation in the "Fragile Soil Index" interpretation. Fragile soils are those that are most vulnerable to degradation. In other words, they can be easily degraded they have a low resistance to degradation processes. They tend to be highly susceptible to erosion and can have a low capacity to recover after degradation has occurred (low resilience). Fragile soils are generally characterized by a low content of organic matter, low aggregate stability, and weak soil structure. They are generally located on sloping ground, have sparse plant cover, and tend to be in arid or semiarid regions. The index can be used for conservation and watershed planning to assist in identifying soils and areas highly vulnerable to degradation.

Depending on inherent soil characteristics and the climate, soils can vary from highly resistant, or stable, to vulnerable and extremely sensitive to degradation. Under stress, fragile soils can degrade to a new altered state, which may be less favorable or unfavorable for plant growth and less capable of performing soil functions. To assess the fragility of the soil, indicators of vulnerability to degradation

Custom Soil Resource Report

processes are used. They include organic matter, soil structure, rooting depth, vegetative cover, slope, and aridity.

The organic matter content indicates the capacity of the soil to resist and/or recover from degradation processes. Organic matter improves the soil pore structure, increases water infiltration, and reduces soil compaction and soil erosion. Soil structure indicates the capacity of the soil to resist degradation from accelerated water erosion (by increasing the amount of infiltration). Pore structure is the most important aspect of soil structure as pores provide habitat for organism. Shallow soils are more vulnerable to degradation processes because they have limited rooting depth and have a reduced amount of material from which to form new soil. As erosion removes the upper soil profile, productivity will decline if the subsoil is limiting for crop growth. Vegetative cover is very important as uncovered soil is most vulnerable to the processes of soil erosion, both by wind and water. Slope (a measure of the steepness or the degree of inclination) indicates the degree of vulnerability to erosion and mass movement. Aridity is defined by the shortage of moisture. Lack of water is a main factor limiting biological processes and the ability of the soil to resist and/or recover from degradation.

Soils are placed into interpretive classes based on their index rating, which ranges from 0 to 1. An index rating of 1 is the most fragile, while a rating of zero is the least fragile. Interpretative classes are as follows:

Not Fragile (index rating less than or equal to 0.009) These soils have a very high potential to resist degradation and be highly resilient. They are highly structured with an organic matter content greater than 5.7%, are nearly level, are deep or very deep, have greater than 85% vegetative cover, and are in a climate that is wet or very wet.

Slightly Fragile (index rating less than 0.009 and less than or equal to 0.209) These soils have a high potential to resist degradation and be resilient. They are:

- Poorly structured to weakly structured soils that have an extremely low to moderate content of organic matter, are very deep, have high vegetative cover, occur on nearly level ground, and are in wet or very wet climates;
- Highly structured soils that have a very high content of organic matter, are very shallow to moderately deep, have high vegetative cover, occur on nearly level ground, and are in wet or very wet climates;
- Highly structured soils that have a very high content of organic matter, are very deep, have low to moderately high vegetative cover, occur on nearly level ground, and are in wet or very wet climates;
- Highly structured soils that have a very high content of organic matter, are very deep, have high vegetative cover; are on slopes greater than 3%, and are in wet or very wet climates; or
- Highly structured soils that have a very high content of organic matter, are very deep, have high vegetative cover; occur on nearly level ground, and in semi-dry to mildly wet climates;

Custom Soil Resource Report

Moderately Fragile (index rating greater than 0.209 and less than or equal to 0.409) These soils have a moderate potential to resist degradation and be moderately resilient. They are:

— Highly structured soils that have a very high content of organic matter, are very shallow, have high vegetative cover, occur in nearly level to moderately sloping areas, and are in semi-dry climates;

— Poorly structured soils that have an extremely low content of organic matter, are deep, have low vegetative cover, occur in nearly level areas, and are in wet or very wet climates;

— Poorly structured soils that have an extremely low content of organic matter, occur on gentle to very steep slopes, have high vegetative cover, and are in wet or very wet climates;

— Weakly structured soils that have a very low content of organic matter, are deep, occur in nearly level to gently sloping areas, have high vegetative cover, and are in semi-dry climates; or

— Weakly structured soils that have a very low content of organic matter, are very shallow to very deep, occur in nearly level to strongly sloping areas, have high vegetative cover, and are in mildly wet climates.

Fragile (index rating greater than 0.409 and less than or equal to 0.609) These soils have a low potential to resist degradation and low resilience. They are:

— Well structured soils that have a low content of organic matter, are shallow to very deep, have moderate to moderately high vegetative cover, occur on steep slopes, and are in dry climates;

— Well structured soils that have a low content of organic matter, are shallow to very deep, have a low vegetative cover, occur in nearly level to gently sloping areas, and are in dry climates;

— Well structured soils that have a low content of organic matter, are deep, have low vegetative cover, occur on nearly level to very steep slopes, and are in a semi-dry climate;

— Moderately structured soils that have a very low content of organic matter, are deep, have moderately high vegetative cover, occur on moderately steep to very steep slopes, and are in semi-dry climates; or

— Weakly structured soils that have a low content of organic matter, occur on moderately steep to very steep slopes, have low vegetative cover, and are in wet or very wet climates.

Very Fragile (index rating greater than 0.609 and less than or equal to 0.809) These soils have a very low potential to resist degradation and very low resilience. They are:

Custom Soil Resource Report

— Weakly structured soils that have an extremely low content of organic matter, are deep, have low vegetative cover, occur on nearly level to very steep slopes, and are in dry climates;

— Weakly structured soils that have an extremely low content of organic matter, are shallow to very deep, have low vegetative cover, occur on nearly level to very steep slopes, and are in very dry climates; or

— Poorly structured soils that have an extremely low content of organic matter, are very shallow, have no vegetative cover, occur on steep slopes, and are in mildly wet to wet climates.

Extremely Fragile (index rating greater than 0.809 and less than or equal to 1.0)

These soils can have no potential to resist degradation and no resilience. They are:

— Poorly structured soils that have an extremely low content of organic matter, are very shallow, have low vegetative cover, occur on very steep slopes, and are in dry or very dry climates;

— Weakly structured soils that have a very low content of organic matter, are nearly level to very deep, have low vegetative cover, occur on very steep slopes, and are in dry climates; or

— Very shallow soils on steep slopes.

The interpretive rating is based on soils that occur in the dominant land use for the map unit component and may not represent soils that occur in site-specific land uses.

Custom Soil Resource Report
Map—Fragile Soil Index

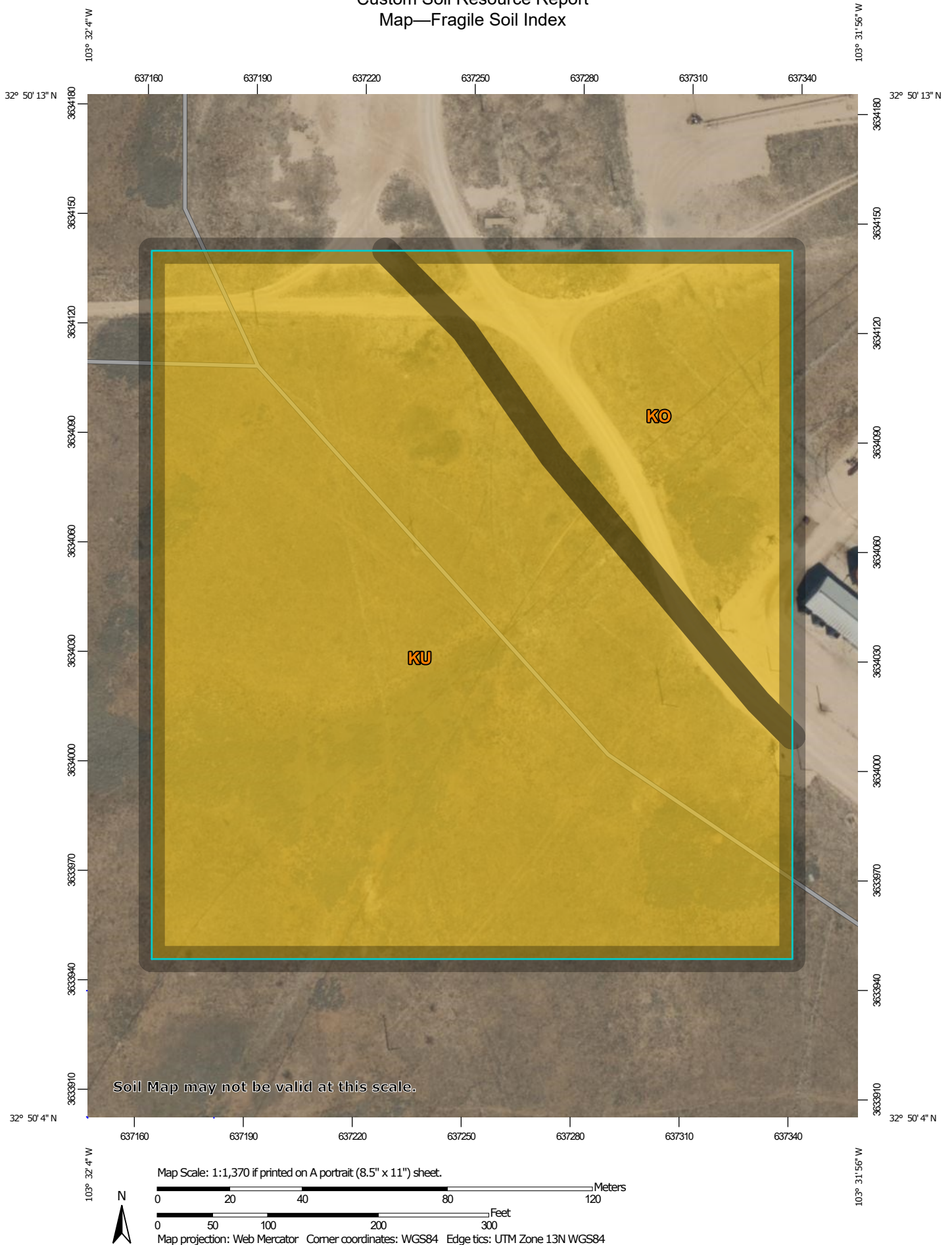

Custom Soil Resource Report







MAP LEGEND

Area of Interest (AOI)

 Area of Interest (AOI)

Soils







Soil Rating Polygons

-  Extremely fragile
-  Highly fragile
-  Fragile
-  Moderately fragile
-  Slightly fragile
-  Not fragile
-  Not rated or not available

Soil Rating Lines

-  Extremely fragile
-  Highly fragile
-  Fragile
-  Moderately fragile
-  Slightly fragile
-  Not fragile
-  Not rated or not available

Soil Rating Points





-  Extremely fragile
-  Highly fragile
-  Fragile
-  Moderately fragile
-  Slightly fragile
-  Not fragile

 Not rated or not available

Water Features

 Streams and Canals

Transportation

-  Rails
-  Interstate Highways
-  US Routes
-  Major Roads
-  Local Roads

Background

 Aerial Photography

MAP INFORMATION

The soil surveys that comprise your AOI were mapped at 1:20,000.

Warning: Soil Map may not be valid at this scale.

Enlargement of maps beyond the scale of mapping can cause misunderstanding of the detail of mapping and accuracy of soil line placement. The maps do not show the small areas of contrasting soils that could have been shown at a more detailed scale.

Please rely on the bar scale on each map sheet for map measurements.

Source of Map: Natural Resources Conservation Service
Web Soil Survey URL:
Coordinate System: Web Mercator (EPSG:3857)

Maps from the Web Soil Survey are based on the Web Mercator projection, which preserves direction and shape but distorts distance and area. A projection that preserves area, such as the Albers equal-area conic projection, should be used if more accurate calculations of distance or area are required.

This product is generated from the USDA-NRCS certified data as of the version date(s) listed below.

Soil Survey Area: Lea County, New Mexico
Survey Area Data: Version 20, Sep 6, 2023

Soil map units are labeled (as space allows) for map scales 1:50,000 or larger.

Date(s) aerial images were photographed: Feb 7, 2020—May 12, 2020

The orthophoto or other base map on which the soil lines were compiled and digitized probably differs from the background imagery displayed on these maps. As a result, some minor shifting of map unit boundaries may be evident.

Custom Soil Resource Report

Tables—Fragile Soil Index

Map unit symbol	Map unit name	Rating	Component name (percent)	Rating reasons (numeric values)	Acres in AOI	Percent of AOI
KO	Kimbrough gravelly loam, dry, 0 to 3 percent slopes	Fragile	Kimbrough, dry (80%)	Poor structure (1.00)	1.9	21.9%
				Dry (0.70)		
				Low organic matter (0.69)		
				Shallow (0.65)		
				High vegetative cover (0.07)		
			Eunice (10%)	Extremely low organic matter (0.96)		
				Weakly structured (0.75)		
				Dry (0.70)		
				Shallow (0.60)		
				High vegetative cover (0.07)		
			Spraberry (6%)	Extremely low organic matter (0.97)		
				Weakly structured (0.75)		
				Dry (0.70)		
				Moderately deep (0.45)		
				High vegetative cover (0.07)		
			Kenhill (4%)	Poor structure (1.00)		
				Very low organic matter (0.91)		
				Dry (0.70)		
				Moderately deep (0.27)		
				Moderately-high vegetative cover (0.14)		
KU	Kimbrough-Lea complex, dry, 0 to 3 percent slopes	Fragile	Kimbrough (45%)	Poor structure (1.00)	6.6	78.1%
				Dry (0.70)		
				Low organic matter (0.69)		

Custom Soil Resource Report

Map unit symbol	Map unit name	Rating	Component name (percent)	Rating reasons (numeric values)	Acres in AOI	Percent of AOI
				Shallow (0.65)		
				High vegetative cover (0.07)		
			Kenhill (12%)	Poor structure (1.00)		
				Very low organic matter (0.91)		
				Dry (0.70)		
				Moderately deep (0.27)		
				Moderately-high vegetative cover (0.14)		
			Douro (12%)	Extremely low organic matter (0.95)		
				Weakly structured (0.75)		
				Dry (0.70)		
				Moderately deep (0.25)		
				Nearly level (0.02)		
			Spraberry (6%)	Extremely low organic matter (0.97)		
				Weakly structured (0.75)		
				Dry (0.70)		
				Moderately deep (0.45)		
				High vegetative cover (0.07)		
Totals for Area of Interest					8.5	100.0%

Rating	Acres in AOI	Percent of AOI
Fragile	8.5	100.0%
Totals for Area of Interest	8.5	100.0%

Rating Options—Fragile Soil Index

Aggregation Method: Dominant Condition

Custom Soil Resource Report

Aggregation is the process by which a set of component attribute values is reduced to a single value that represents the map unit as a whole.

A map unit is typically composed of one or more "components". A component is either some type of soil or some nonsoil entity, e.g., rock outcrop. For the attribute being aggregated, the first step of the aggregation process is to derive one attribute value for each of a map unit's components. From this set of component attributes, the next step of the aggregation process derives a single value that represents the map unit as a whole. Once a single value for each map unit is derived, a thematic map for soil map units can be rendered. Aggregation must be done because, on any soil map, map units are delineated but components are not.

For each of a map unit's components, a corresponding percent composition is recorded. A percent composition of 60 indicates that the corresponding component typically makes up approximately 60% of the map unit. Percent composition is a critical factor in some, but not all, aggregation methods.

The aggregation method "Dominant Condition" first groups like attribute values for the components in a map unit. For each group, percent composition is set to the sum of the percent composition of all components participating in that group. These groups now represent "conditions" rather than components. The attribute value associated with the group with the highest cumulative percent composition is returned. If more than one group shares the highest cumulative percent composition, the corresponding "tie-break" rule determines which value should be returned. The "tie-break" rule indicates whether the lower or higher group value should be returned in the case of a percent composition tie. The result returned by this aggregation method represents the dominant condition throughout the map unit only when no tie has occurred.

Component Percent Cutoff: None Specified

Components whose percent composition is below the cutoff value will not be considered. If no cutoff value is specified, all components in the database will be considered. The data for some contrasting soils of minor extent may not be in the database, and therefore are not considered.

Tie-break Rule: Higher

The tie-break rule indicates which value should be selected from a set of multiple candidate values, or which value should be selected in the event of a percent composition tie.

Custom Soil Resource Report

Soil Properties and Qualities

The Soil Properties and Qualities section includes various soil properties and qualities displayed as thematic maps with a summary table for the soil map units in the selected area of interest. A single value or rating for each map unit is generated by aggregating the interpretive ratings of individual map unit components. This aggregation process is defined for each property or quality.

Soil Chemical Properties

Soil Chemical Properties are measured or inferred from direct observations in the field or laboratory. Examples of soil chemical properties include pH, cation exchange capacity, calcium carbonate, gypsum, and electrical conductivity.

Gypsum

The content of gypsum is the percent, by weight, of hydrated calcium sulfates in the fraction of the soil less than 20 millimeters in size. Gypsum is partially soluble in water. Soils high in content of gypsum, such as those with more than 10 percent gypsum, may collapse if the gypsum is removed by percolating water. Gypsum is corrosive to concrete.

For each soil layer, this attribute is actually recorded as three separate values in the database. A low value and a high value indicate the range of this attribute for the soil component. A "representative" value indicates the expected value of this attribute for the component. For this soil property, only the representative value is used.

Custom Soil Resource Report Map—Gypsum

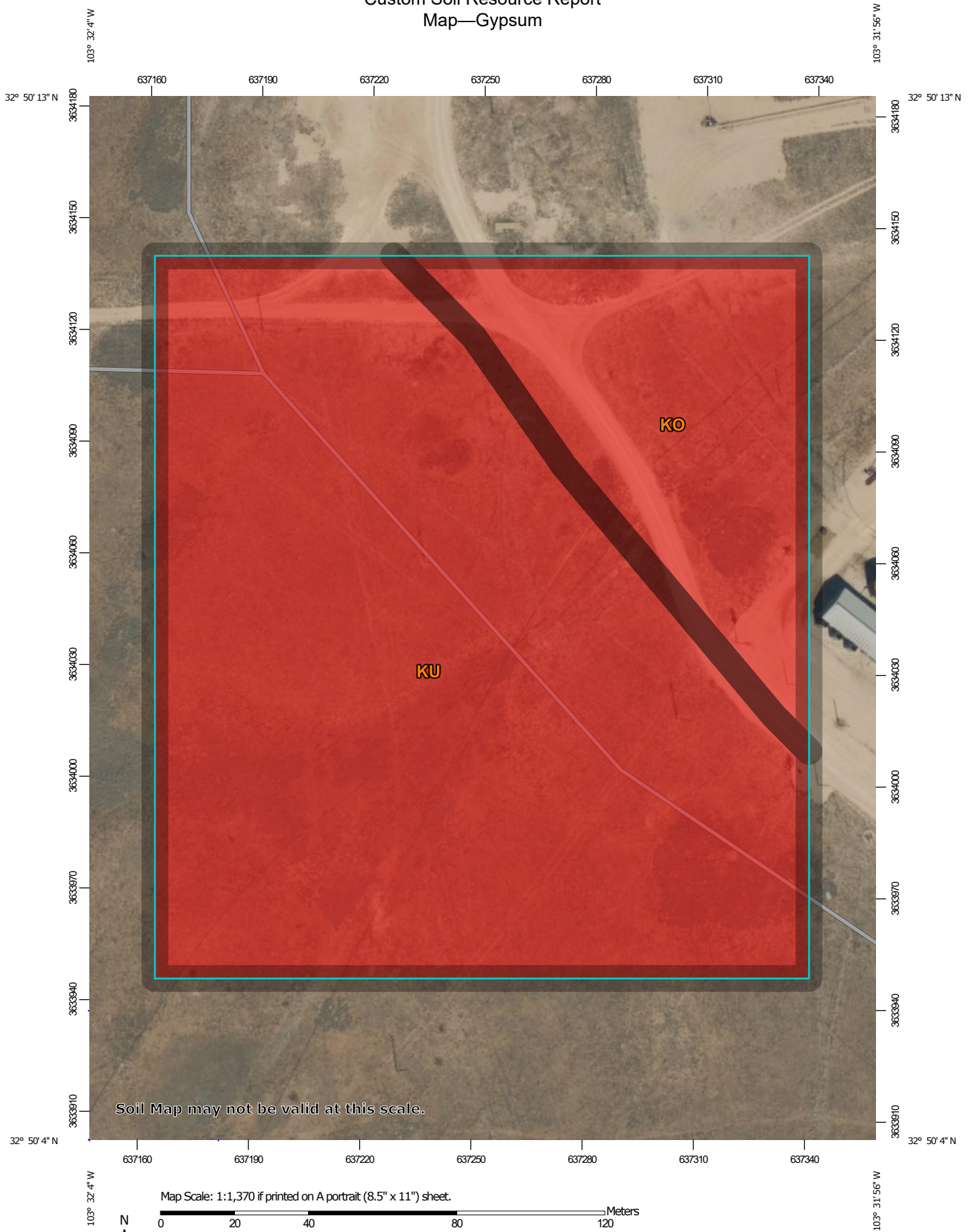

Soil Map may not be valid at this scale.

Map Scale: 1:1,370 if printed on A portrait (8.5" x 11") sheet.

0 20 40 80 120 Meters

0 50 100 200 300 Feet

Map projection: Web Mercator Corner coordinates: WGS84 Edge tics: UTM Zone 13N WGS84

Custom Soil Resource Report

MAP LEGEND**Area of Interest (AOI)**
 Area of Interest (AOI)
Soils**Soil Rating Polygons**
 = 0

 Not rated or not available
Soil Rating Lines
 = 0



 Not rated or not available
Soil Rating Points
 = 0

 Not rated or not available
Water Features
 Streams and Canals
Transportation
 Rails

 Interstate Highways

 US Routes

 Major Roads

 Local Roads
Background
 Aerial Photography
MAP INFORMATION

The soil surveys that comprise your AOI were mapped at 1:20,000.

Warning: Soil Map may not be valid at this scale.

Enlargement of maps beyond the scale of mapping can cause misunderstanding of the detail of mapping and accuracy of soil line placement. The maps do not show the small areas of contrasting soils that could have been shown at a more detailed scale.

Please rely on the bar scale on each map sheet for map measurements.

Source of Map: Natural Resources Conservation Service
Web Soil Survey URL:
Coordinate System: Web Mercator (EPSG:3857)

Maps from the Web Soil Survey are based on the Web Mercator projection, which preserves direction and shape but distorts distance and area. A projection that preserves area, such as the Albers equal-area conic projection, should be used if more accurate calculations of distance or area are required.

This product is generated from the USDA-NRCS certified data as of the version date(s) listed below.

Soil Survey Area: Lea County, New Mexico
Survey Area Data: Version 20, Sep 6, 2023

Soil map units are labeled (as space allows) for map scales 1:50,000 or larger.

Date(s) aerial images were photographed: Feb 7, 2020—May 12, 2020

The orthophoto or other base map on which the soil lines were compiled and digitized probably differs from the background imagery displayed on these maps. As a result, some minor shifting of map unit boundaries may be evident.

Custom Soil Resource Report

Table—Gypsum

Map unit symbol	Map unit name	Rating (percent)	Acres in AOI	Percent of AOI
KO	Kimbrough gravelly loam, dry, 0 to 3 percent slopes	0	1.9	21.9%
KU	Kimbrough-Lea complex, dry, 0 to 3 percent slopes	0	6.6	78.1%
Totals for Area of Interest			8.5	100.0%

Rating Options—Gypsum

Units of Measure: percent

Aggregation Method: Dominant Component

Aggregation is the process by which a set of component attribute values is reduced to a single value that represents the map unit as a whole.

A map unit is typically composed of one or more "components". A component is either some type of soil or some nonsoil entity, e.g., rock outcrop. For the attribute being aggregated, the first step of the aggregation process is to derive one attribute value for each of a map unit's components. From this set of component attributes, the next step of the aggregation process derives a single value that represents the map unit as a whole. Once a single value for each map unit is derived, a thematic map for soil map units can be rendered. Aggregation must be done because, on any soil map, map units are delineated but components are not.

For each of a map unit's components, a corresponding percent composition is recorded. A percent composition of 60 indicates that the corresponding component typically makes up approximately 60% of the map unit. Percent composition is a critical factor in some, but not all, aggregation methods.

The aggregation method "Dominant Component" returns the attribute value associated with the component with the highest percent composition in the map unit. If more than one component shares the highest percent composition, the corresponding "tie-break" rule determines which value should be returned. The "tie-break" rule indicates whether the lower or higher attribute value should be returned in the case of a percent composition tie. The result returned by this aggregation method may or may not represent the dominant condition throughout the map unit.

Component Percent Cutoff: None Specified

Components whose percent composition is below the cutoff value will not be considered. If no cutoff value is specified, all components in the database will be considered. The data for some contrasting soils of minor extent may not be in the database, and therefore are not considered.

Tie-break Rule: Higher

Custom Soil Resource Report

The tie-break rule indicates which value should be selected from a set of multiple candidate values, or which value should be selected in the event of a percent composition tie.

Interpret Nulls as Zero: Yes

This option indicates if a null value for a component should be converted to zero before aggregation occurs. This will be done only if a map unit has at least one component where this value is not null.

Layer Options (Horizon Aggregation Method): Surface Layer (Not applicable)

For an attribute of a soil horizon, a depth qualification must be specified. In most cases it is probably most appropriate to specify a fixed depth range, either in centimeters or inches. The Bottom Depth must be greater than the Top Depth, and the Top Depth can be greater than zero. The choice of "inches" or "centimeters" only applies to the depth of soil to be evaluated. It has no influence on the units of measure the data are presented in.

When "Surface Layer" is specified as the depth qualifier, only the surface layer or horizon is considered when deriving a value for a component, but keep in mind that the thickness of the surface layer varies from component to component.

When "All Layers" is specified as the depth qualifier, all layers recorded for a component are considered when deriving the value for that component.

Whenever more than one layer or horizon is considered when deriving a value for a component, and the attribute being aggregated is a numeric attribute, a weighted average value is returned, where the weighting factor is the layer or horizon thickness.

Soil Erosion Factors

Soil Erosion Factors are soil properties and interpretations used in evaluating the soil for potential erosion. Example soil erosion factors can include K factor for the whole soil or on a rock free basis, T factor, wind erodibility group and wind erodibility index.

K Factor, Whole Soil

Erosion factor K indicates the susceptibility of a soil to sheet and rill erosion by water. Factor K is one of six factors used in the Universal Soil Loss Equation (USLE) and the Revised Universal Soil Loss Equation (RUSLE) to predict the average annual rate of soil loss by sheet and rill erosion in tons per acre per year. The estimates are based primarily on percentage of silt, sand, and organic matter and on soil structure and saturated hydraulic conductivity (Ksat). Values of K range from 0.02 to 0.69. Other factors being equal, the higher the value, the more susceptible the soil is to sheet and rill erosion by water.

"Erosion factor Kw (whole soil)" indicates the erodibility of the whole soil. The estimates are modified by the presence of rock fragments.

Custom Soil Resource Report

Factor K does not apply to organic horizons and is not reported for those layers.

Custom Soil Resource Report
Map—K Factor, Whole Soil

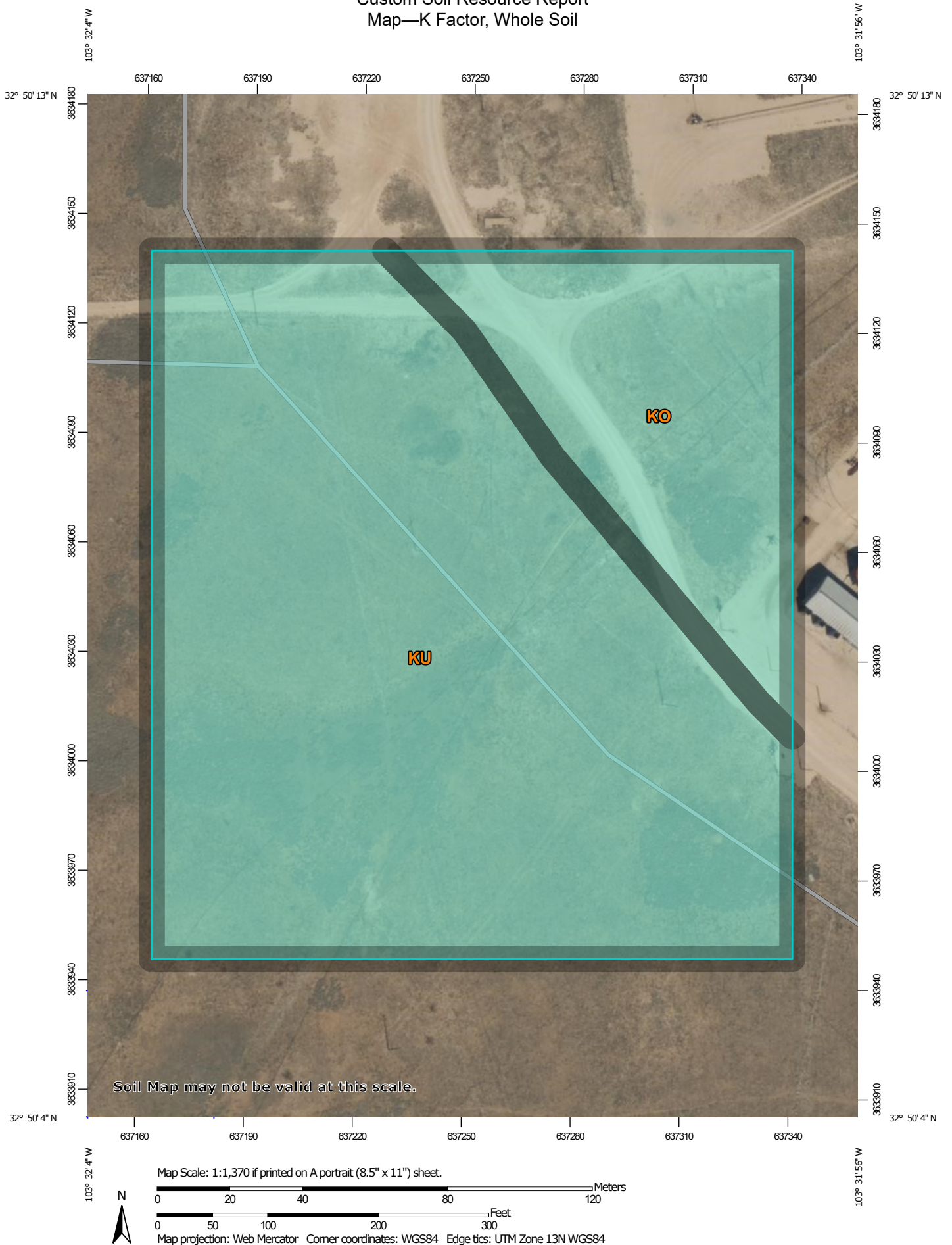

Custom Soil Resource Report















MAP LEGEND

Area of Interest (AOI)







 Area of Interest (AOI)









Soils

Soil Rating Polygons















	.02
	.05
	.10
	.15
	.17
	.20
	.24
	.28
	.32
	.37
	.43
	.49
	.55
	.64
	Not rated or not available

Soil Rating Lines







	.02
	.05
	.10
	.15
	.17
	.20

	.24
	.28
	.32
	.37
	.43
	.49
	.55
	.64
	Not rated or not available

Soil Rating Points

	.02
	.05
	.10
	.15
	.17
	.20
	.24
	.28
	.32
	.37
	.43
	.49
	.55
	.64
	Not rated or not available

Water Features

	Streams and Canals
	Rails
	Interstate Highways
	US Routes
	Major Roads
	Local Roads
	Aerial Photography

MAP INFORMATION

The soil surveys that comprise your AOI were mapped at 1:20,000.

Warning: Soil Map may not be valid at this scale.

Enlargement of maps beyond the scale of mapping can cause misunderstanding of the detail of mapping and accuracy of soil line placement. The maps do not show the small areas of contrasting soils that could have been shown at a more detailed scale.

Please rely on the bar scale on each map sheet for map measurements.

Source of Map: Natural Resources Conservation Service
Web Soil Survey URL:
Coordinate System: Web Mercator (EPSG:3857)

Maps from the Web Soil Survey are based on the Web Mercator projection, which preserves direction and shape but distorts distance and area. A projection that preserves area, such as the Albers equal-area conic projection, should be used if more accurate calculations of distance or area are required.

This product is generated from the USDA-NRCS certified data as of the version date(s) listed below.

Soil Survey Area: Lea County, New Mexico
Survey Area Data: Version 20, Sep 6, 2023

Soil map units are labeled (as space allows) for map scales 1:50,000 or larger.

Date(s) aerial images were photographed: Feb 7, 2020—May 12, 2020

The orthophoto or other base map on which the soil lines were compiled and digitized probably differs from the background imagery displayed on these maps. As a result, some minor shifting of map unit boundaries may be evident.

Custom Soil Resource Report

Table—K Factor, Whole Soil

Map unit symbol	Map unit name	Rating	Acres in AOI	Percent of AOI
KO	Kimbrough gravelly loam, dry, 0 to 3 percent slopes	.32	1.9	21.9%
KU	Kimbrough-Lea complex, dry, 0 to 3 percent slopes	.32	6.6	78.1%
Totals for Area of Interest			8.5	100.0%

Rating Options—K Factor, Whole Soil*Aggregation Method: Dominant Condition*

Aggregation is the process by which a set of component attribute values is reduced to a single value that represents the map unit as a whole.

A map unit is typically composed of one or more "components". A component is either some type of soil or some nonsoil entity, e.g., rock outcrop. For the attribute being aggregated, the first step of the aggregation process is to derive one attribute value for each of a map unit's components. From this set of component attributes, the next step of the aggregation process derives a single value that represents the map unit as a whole. Once a single value for each map unit is derived, a thematic map for soil map units can be rendered. Aggregation must be done because, on any soil map, map units are delineated but components are not.

For each of a map unit's components, a corresponding percent composition is recorded. A percent composition of 60 indicates that the corresponding component typically makes up approximately 60% of the map unit. Percent composition is a critical factor in some, but not all, aggregation methods.

The aggregation method "Dominant Condition" first groups like attribute values for the components in a map unit. For each group, percent composition is set to the sum of the percent composition of all components participating in that group. These groups now represent "conditions" rather than components. The attribute value associated with the group with the highest cumulative percent composition is returned. If more than one group shares the highest cumulative percent composition, the corresponding "tie-break" rule determines which value should be returned. The "tie-break" rule indicates whether the lower or higher group value should be returned in the case of a percent composition tie. The result returned by this aggregation method represents the dominant condition throughout the map unit only when no tie has occurred.

Component Percent Cutoff: None Specified

Components whose percent composition is below the cutoff value will not be considered. If no cutoff value is specified, all components in the database will be considered. The data for some contrasting soils of minor extent may not be in the database, and therefore are not considered.

Custom Soil Resource Report

Tie-break Rule: Higher

The tie-break rule indicates which value should be selected from a set of multiple candidate values, or which value should be selected in the event of a percent composition tie.

Layer Options (Horizon Aggregation Method): Surface Layer (Not applicable)

For an attribute of a soil horizon, a depth qualification must be specified. In most cases it is probably most appropriate to specify a fixed depth range, either in centimeters or inches. The Bottom Depth must be greater than the Top Depth, and the Top Depth can be greater than zero. The choice of "inches" or "centimeters" only applies to the depth of soil to be evaluated. It has no influence on the units of measure the data are presented in.

When "Surface Layer" is specified as the depth qualifier, only the surface layer or horizon is considered when deriving a value for a component, but keep in mind that the thickness of the surface layer varies from component to component.

When "All Layers" is specified as the depth qualifier, all layers recorded for a component are considered when deriving the value for that component.

Whenever more than one layer or horizon is considered when deriving a value for a component, and the attribute being aggregated is a numeric attribute, a weighted average value is returned, where the weighting factor is the layer or horizon thickness.

Wind Erodibility Group

A wind erodibility group (WEG) consists of soils that have similar properties affecting their susceptibility to wind erosion in cultivated areas. The soils assigned to group 1 are the most susceptible to wind erosion, and those assigned to group 8 are the least susceptible.

Custom Soil Resource Report
Map—Wind Erodibility Group

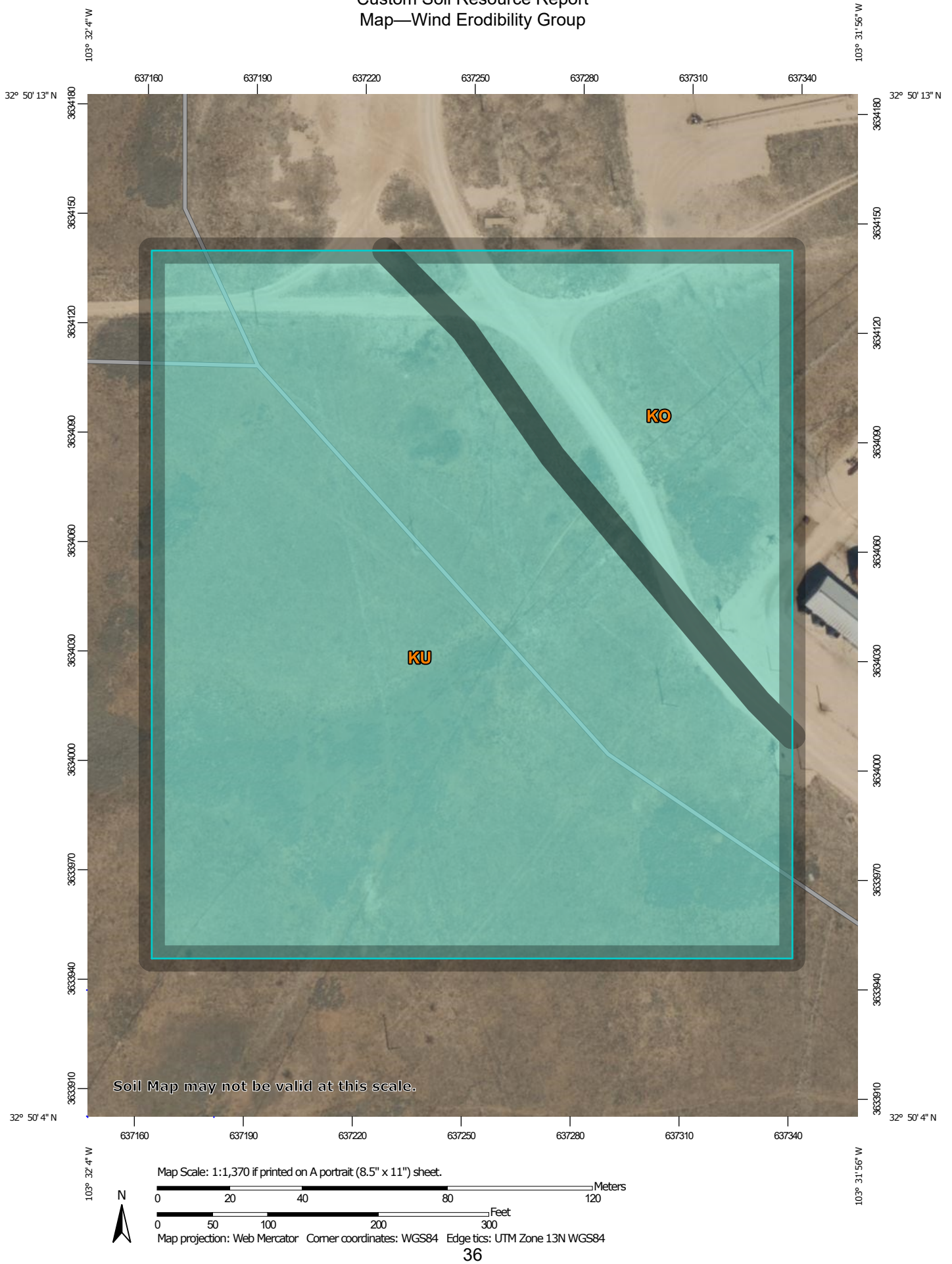

Custom Soil Resource Report

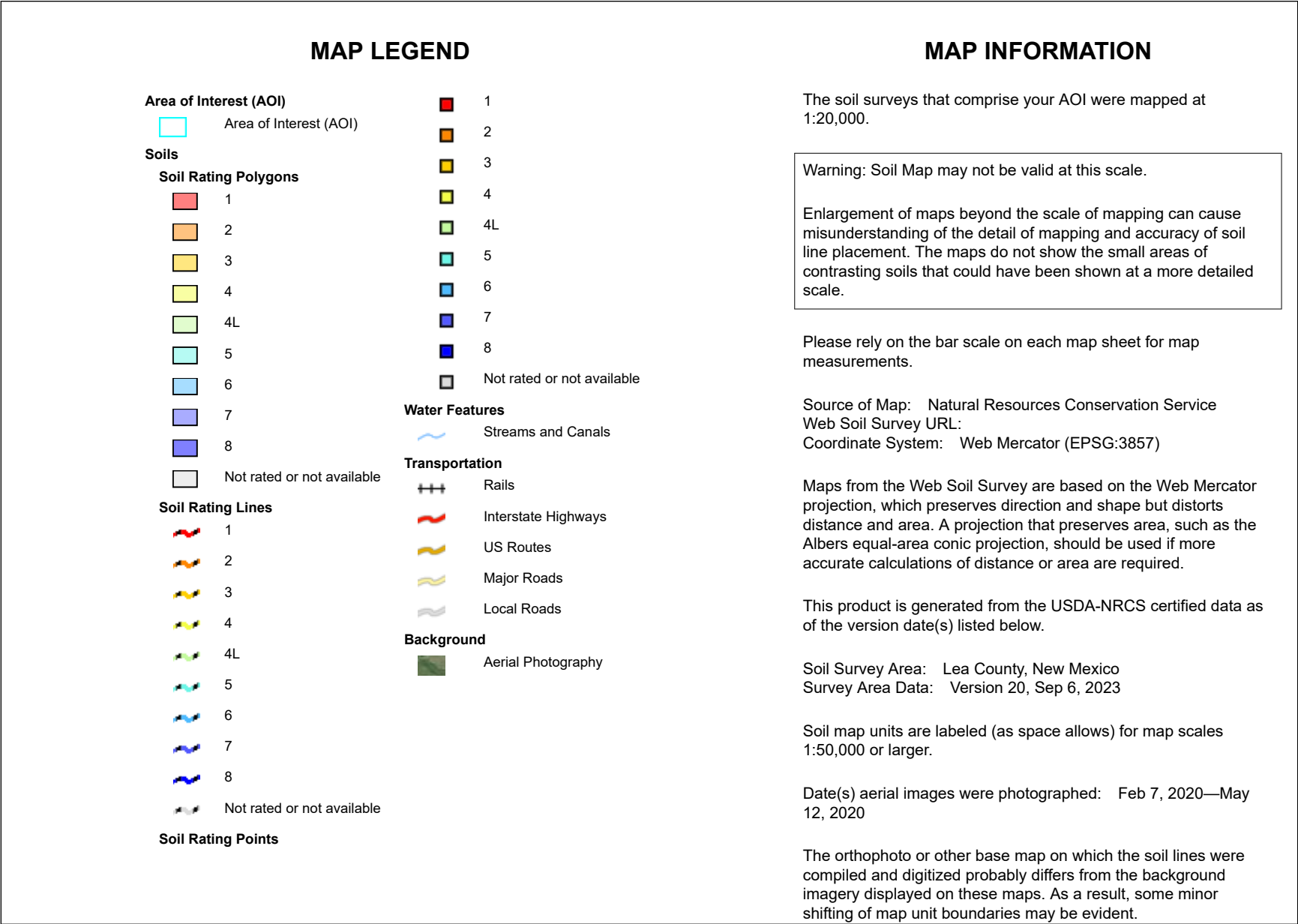

Custom Soil Resource Report

Table—Wind Erodibility Group

Map unit symbol	Map unit name	Rating	Acres in AOI	Percent of AOI
KO	Kimbrough gravelly loam, dry, 0 to 3 percent slopes	5	1.9	21.9%
KU	Kimbrough-Lea complex, dry, 0 to 3 percent slopes	5	6.6	78.1%
Totals for Area of Interest			8.5	100.0%

Rating Options—Wind Erodibility Group*Aggregation Method: Dominant Condition*

Aggregation is the process by which a set of component attribute values is reduced to a single value that represents the map unit as a whole.

A map unit is typically composed of one or more "components". A component is either some type of soil or some nonsoil entity, e.g., rock outcrop. For the attribute being aggregated, the first step of the aggregation process is to derive one attribute value for each of a map unit's components. From this set of component attributes, the next step of the aggregation process derives a single value that represents the map unit as a whole. Once a single value for each map unit is derived, a thematic map for soil map units can be rendered. Aggregation must be done because, on any soil map, map units are delineated but components are not.

For each of a map unit's components, a corresponding percent composition is recorded. A percent composition of 60 indicates that the corresponding component typically makes up approximately 60% of the map unit. Percent composition is a critical factor in some, but not all, aggregation methods.

The aggregation method "Dominant Condition" first groups like attribute values for the components in a map unit. For each group, percent composition is set to the sum of the percent composition of all components participating in that group. These groups now represent "conditions" rather than components. The attribute value associated with the group with the highest cumulative percent composition is returned. If more than one group shares the highest cumulative percent composition, the corresponding "tie-break" rule determines which value should be returned. The "tie-break" rule indicates whether the lower or higher group value should be returned in the case of a percent composition tie. The result returned by this aggregation method represents the dominant condition throughout the map unit only when no tie has occurred.

Component Percent Cutoff: None Specified

Components whose percent composition is below the cutoff value will not be considered. If no cutoff value is specified, all components in the database will be considered. The data for some contrasting soils of minor extent may not be in the database, and therefore are not considered.

Custom Soil Resource Report

Tie-break Rule: Lower

The tie-break rule indicates which value should be selected from a set of multiple candidate values, or which value should be selected in the event of a percent composition tie.

Wind Erodibility Index

The wind erodibility index is a numerical value indicating the susceptibility of soil to wind erosion, or the tons per acre per year that can be expected to be lost to wind erosion. There is a close correlation between wind erosion and the texture of the surface layer, the size and durability of surface clods, rock fragments, organic matter, and a calcareous reaction. Soil moisture and frozen soil layers also influence wind erosion.

Custom Soil Resource Report
Map—Wind Erodibility Index

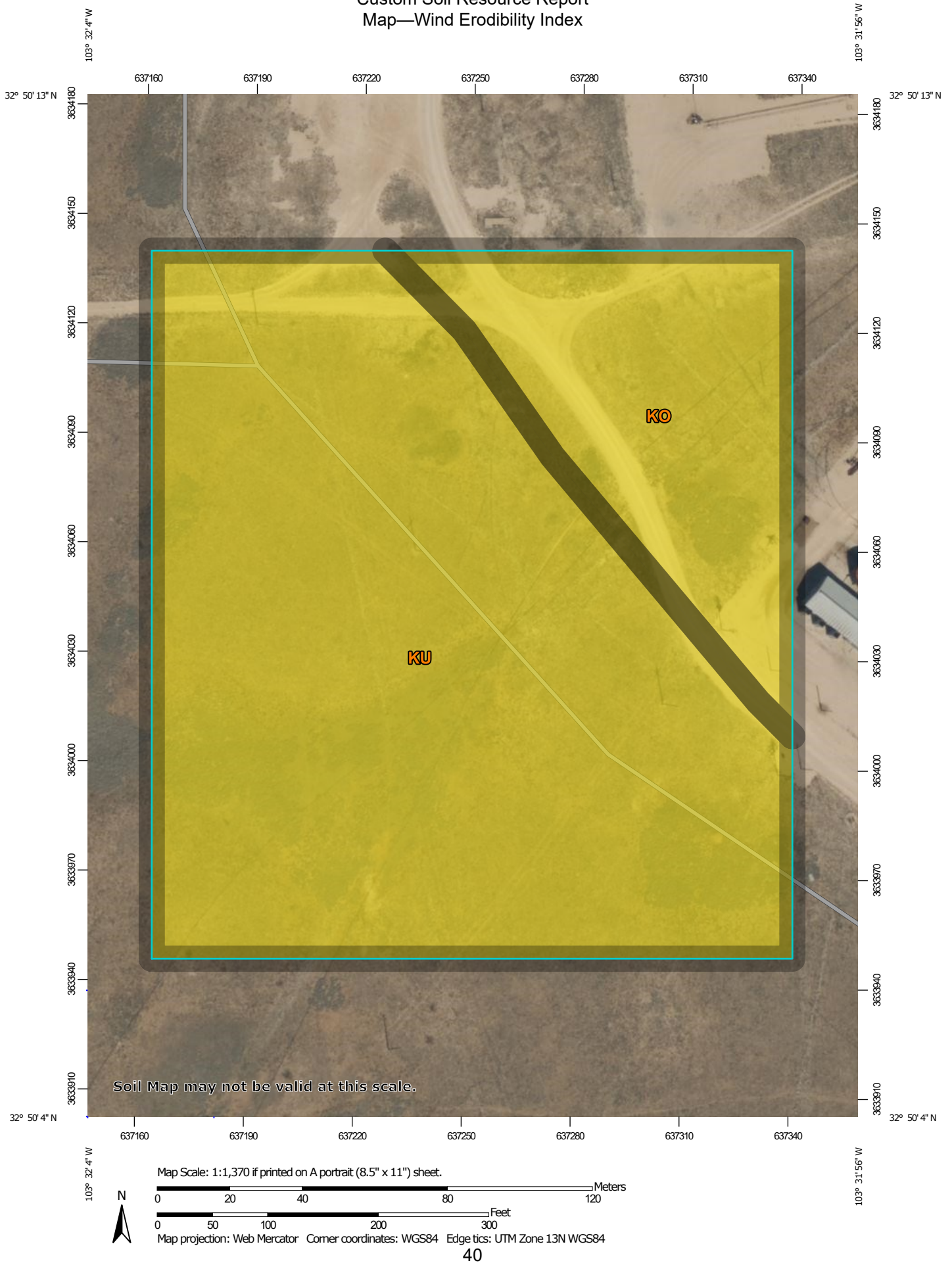

Custom Soil Resource Report













MAP LEGEND

Area of Interest (AOI)









 Area of Interest (AOI)

Soils

Soil Rating Polygons

	0
	38
	48
	56
	86
	134
	160
	180
	220
	250
	310
	Not rated or not available

Soil Rating Lines













	0
	38
	48
	56
	86
	134
	160
	180
	220

 250

 310

 Not rated or not available

Soil Rating Points

	0
	38
	48
	56
	86
	134
	160
	180
	220
	250
	310
	Not rated or not available

Water Features

 Streams and Canals

Transportation

	Rails
	Interstate Highways
	US Routes
	Major Roads
	Local Roads

Background

 Aerial Photography

MAP INFORMATION

The soil surveys that comprise your AOI were mapped at 1:20,000.

Warning: Soil Map may not be valid at this scale.

Enlargement of maps beyond the scale of mapping can cause misunderstanding of the detail of mapping and accuracy of soil line placement. The maps do not show the small areas of contrasting soils that could have been shown at a more detailed scale.

Please rely on the bar scale on each map sheet for map measurements.

Source of Map: Natural Resources Conservation Service
Web Soil Survey URL:
Coordinate System: Web Mercator (EPSG:3857)

Maps from the Web Soil Survey are based on the Web Mercator projection, which preserves direction and shape but distorts distance and area. A projection that preserves area, such as the Albers equal-area conic projection, should be used if more accurate calculations of distance or area are required.

This product is generated from the USDA-NRCS certified data as of the version date(s) listed below.

Soil Survey Area: Lea County, New Mexico
Survey Area Data: Version 20, Sep 6, 2023

Soil map units are labeled (as space allows) for map scales 1:50,000 or larger.

Date(s) aerial images were photographed: Feb 7, 2020—May 12, 2020

The orthophoto or other base map on which the soil lines were compiled and digitized probably differs from the background imagery displayed on these maps. As a result, some minor shifting of map unit boundaries may be evident.

Custom Soil Resource Report

Table—Wind Erodibility Index

Map unit symbol	Map unit name	Rating (tons per acre per year)	Acres in AOI	Percent of AOI
KO	Kimbrough gravelly loam, dry, 0 to 3 percent slopes	56	1.9	21.9%
KU	Kimbrough-Lea complex, dry, 0 to 3 percent slopes	56	6.6	78.1%
Totals for Area of Interest			8.5	100.0%

Rating Options—Wind Erodibility Index

Units of Measure: tons per acre per year

Aggregation Method: Dominant Condition

Aggregation is the process by which a set of component attribute values is reduced to a single value that represents the map unit as a whole.

A map unit is typically composed of one or more "components". A component is either some type of soil or some nonsoil entity, e.g., rock outcrop. For the attribute being aggregated, the first step of the aggregation process is to derive one attribute value for each of a map unit's components. From this set of component attributes, the next step of the aggregation process derives a single value that represents the map unit as a whole. Once a single value for each map unit is derived, a thematic map for soil map units can be rendered. Aggregation must be done because, on any soil map, map units are delineated but components are not.

For each of a map unit's components, a corresponding percent composition is recorded. A percent composition of 60 indicates that the corresponding component typically makes up approximately 60% of the map unit. Percent composition is a critical factor in some, but not all, aggregation methods.

The aggregation method "Dominant Condition" first groups like attribute values for the components in a map unit. For each group, percent composition is set to the sum of the percent composition of all components participating in that group. These groups now represent "conditions" rather than components. The attribute value associated with the group with the highest cumulative percent composition is returned. If more than one group shares the highest cumulative percent composition, the corresponding "tie-break" rule determines which value should be returned. The "tie-break" rule indicates whether the lower or higher group value should be returned in the case of a percent composition tie. The result returned by this aggregation method represents the dominant condition throughout the map unit only when no tie has occurred.

Component Percent Cutoff: None Specified

Components whose percent composition is below the cutoff value will not be considered. If no cutoff value is specified, all components in the database will be

Custom Soil Resource Report

considered. The data for some contrasting soils of minor extent may not be in the database, and therefore are not considered.

Tie-break Rule: Higher

The tie-break rule indicates which value should be selected from a set of multiple candidate values, or which value should be selected in the event of a percent composition tie.

Soil Qualities and Features

Soil qualities are behavior and performance attributes that are not directly measured, but are inferred from observations of dynamic conditions and from soil properties. Example soil qualities include natural drainage, and frost action. Soil features are attributes that are not directly part of the soil. Example soil features include slope and depth to restrictive layer. These features can greatly impact the use and management of the soil.

Depth to Bedrock

The term bedrock in soil survey refers to a continuous root and water restrictive layer of rock that occurs within the soil profile.

There are many types of restrictions that can occur within the soil profile but this theme only includes the three restrictions that use the term bedrock. These are:

- 1) Lithic Bedrock
- 2) Paralithic Bedrock
- 3) Densic Bedrock

Lithic bedrock and paralithic bedrock are comprised of igneous, metamorphic, and sedimentary rocks, which are coherent and consolidated into rock through pressure, heat, cementation, or fusion. Lithic bedrock represents the hardest type of bedrock, with a hardness of strongly coherent to indurated. Paralithic bedrock has a hardness of extremely weakly coherent to moderately coherent. It can occur as a thin layer of weathered bedrock above harder lithic bedrock. Paralithic bedrock can also be much thicker, extending well below the soil profile.

Densic bedrock represents a unique kind of bedrock recognized within the soil survey. It is non-coherent and consolidated, dense root restrictive material, formed by pressure, heat, and dewatering of earth materials or sediments. Densic bedrock differs from densic materials, which formed under the compaction of glaciers, mudflows, and or human-caused compaction.

If more than one type of bedrock is described for an individual soil type, the depth to the shallowest one is given. If no bedrock is described in a map unit, it is represented by the "greater than 200" depth class.

Custom Soil Resource Report

Depth to bedrock is actually recorded as three separate values in the database. A low value and a high value indicate the range of this attribute for the soil component. A "representative" value indicates the expected value of this attribute for the component. For this soil property, only the representative value is used.

Custom Soil Resource Report
Map—Depth to Bedrock

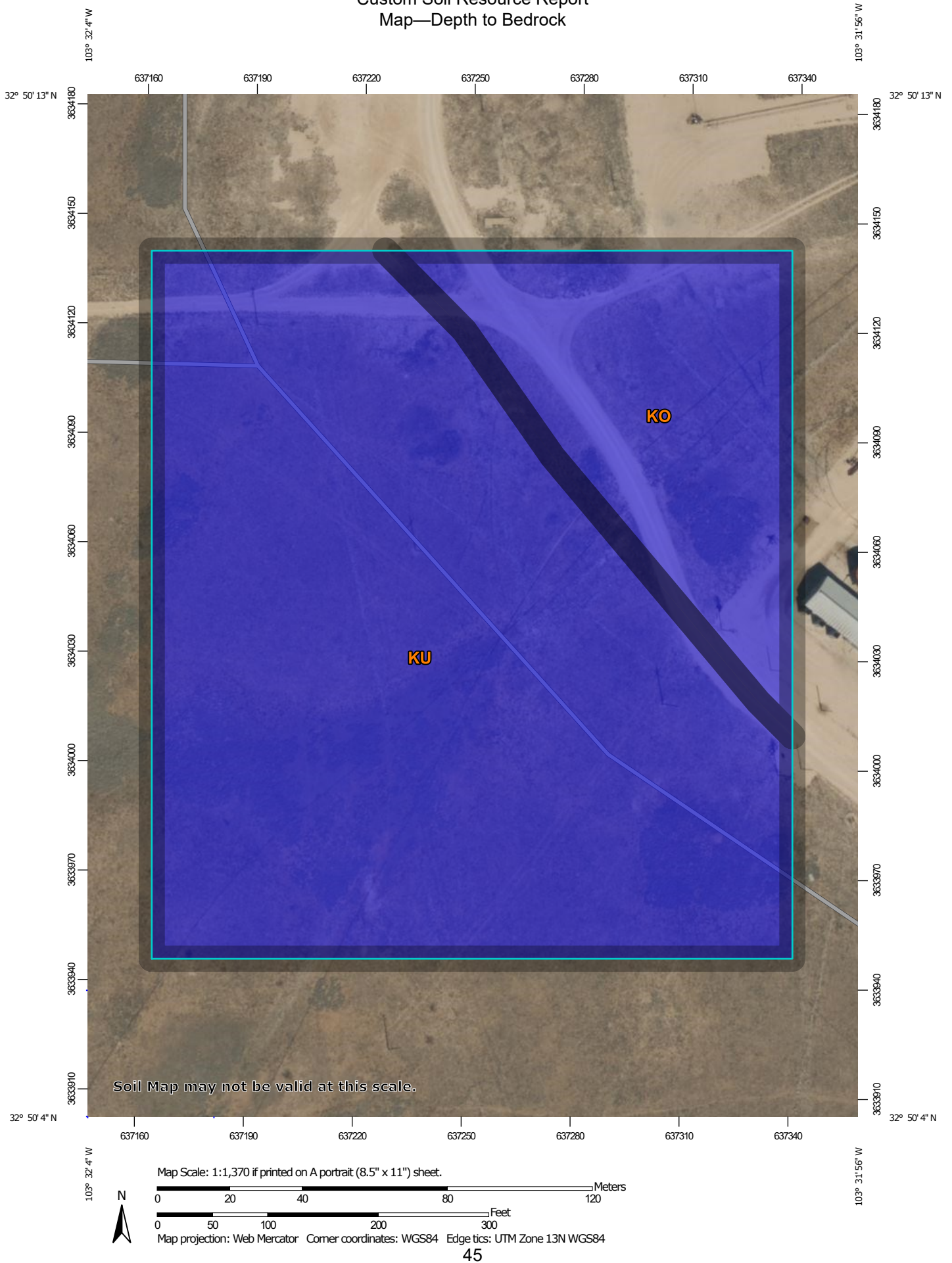

Custom Soil Resource Report





MAP LEGEND

Area of Interest (AOI)

 Area of Interest (AOI)

Soils





Soil Rating Polygons

-  0 - 25
-  25 - 50
-  50 - 100
-  100 - 150
-  150 - 200
-  > 200
-  Not rated or not available

Soil Rating Lines

-  0 - 25
-  25 - 50
-  50 - 100
-  100 - 150
-  150 - 200
-  > 200
-  Not rated or not available

Soil Rating Points





-  0 - 25
-  25 - 50
-  50 - 100
-  100 - 150
-  150 - 200
-  > 200

 Not rated or not available

Water Features

 Streams and Canals

Transportation

-  Rails
-  Interstate Highways
-  US Routes
-  Major Roads
-  Local Roads

Background

 Aerial Photography

MAP INFORMATION

The soil surveys that comprise your AOI were mapped at 1:20,000.

Warning: Soil Map may not be valid at this scale.

Enlargement of maps beyond the scale of mapping can cause misunderstanding of the detail of mapping and accuracy of soil line placement. The maps do not show the small areas of contrasting soils that could have been shown at a more detailed scale.

Please rely on the bar scale on each map sheet for map measurements.

Source of Map: Natural Resources Conservation Service
Web Soil Survey URL:
Coordinate System: Web Mercator (EPSG:3857)

Maps from the Web Soil Survey are based on the Web Mercator projection, which preserves direction and shape but distorts distance and area. A projection that preserves area, such as the Albers equal-area conic projection, should be used if more accurate calculations of distance or area are required.

This product is generated from the USDA-NRCS certified data as of the version date(s) listed below.

Soil Survey Area: Lea County, New Mexico
Survey Area Data: Version 20, Sep 6, 2023

Soil map units are labeled (as space allows) for map scales 1:50,000 or larger.

Date(s) aerial images were photographed: Feb 7, 2020—May 12, 2020

The orthophoto or other base map on which the soil lines were compiled and digitized probably differs from the background imagery displayed on these maps. As a result, some minor shifting of map unit boundaries may be evident.

Custom Soil Resource Report

Table—Depth to Bedrock

Map unit symbol	Map unit name	Rating (centimeters)	Acres in AOI	Percent of AOI
KO	Kimbrough gravelly loam, dry, 0 to 3 percent slopes	>200	1.9	21.9%
KU	Kimbrough-Lea complex, dry, 0 to 3 percent slopes	>200	6.6	78.1%
Totals for Area of Interest			8.5	100.0%

Rating Options—Depth to Bedrock

Units of Measure: centimeters

Aggregation Method: Dominant Component

Aggregation is the process by which a set of component attribute values is reduced to a single value that represents the map unit as a whole.

A map unit is typically composed of one or more "components". A component is either some type of soil or some nonsoil entity, e.g., rock outcrop. For the attribute being aggregated, the first step of the aggregation process is to derive one attribute value for each of a map unit's components. From this set of component attributes, the next step of the aggregation process derives a single value that represents the map unit as a whole. Once a single value for each map unit is derived, a thematic map for soil map units can be rendered. Aggregation must be done because, on any soil map, map units are delineated but components are not.

For each of a map unit's components, a corresponding percent composition is recorded. A percent composition of 60 indicates that the corresponding component typically makes up approximately 60% of the map unit. Percent composition is a critical factor in some, but not all, aggregation methods.

The aggregation method "Dominant Component" returns the attribute value associated with the component with the highest percent composition in the map unit. If more than one component shares the highest percent composition, the corresponding "tie-break" rule determines which value should be returned. The "tie-break" rule indicates whether the lower or higher attribute value should be returned in the case of a percent composition tie. The result returned by this aggregation method may or may not represent the dominant condition throughout the map unit.

Component Percent Cutoff: None Specified

Components whose percent composition is below the cutoff value will not be considered. If no cutoff value is specified, all components in the database will be considered. The data for some contrasting soils of minor extent may not be in the database, and therefore are not considered.

Tie-break Rule: Lower

Custom Soil Resource Report

The tie-break rule indicates which value should be selected from a set of multiple candidate values, or which value should be selected in the event of a percent composition tie.

Interpret Nulls as Zero: No

This option indicates if a null value for a component should be converted to zero before aggregation occurs. This will be done only if a map unit has at least one component where this value is not null.

Depth to Any Soil Restrictive Layer

A "restrictive layer" is a nearly continuous layer that has one or more physical, chemical, or thermal properties that significantly impede the movement of water and air through the soil or that restrict roots or otherwise provide an unfavorable root environment. Examples are bedrock, cemented layers, dense layers, and frozen layers.

This theme presents the depth to any type of restrictive layer that is described for each map unit. If more than one type of restrictive layer is described for an individual soil type, the depth to the shallowest one is presented. If no restrictive layer is described in a map unit, it is represented by the "greater than 200" depth class.

This attribute is actually recorded as three separate values in the database. A low value and a high value indicate the range of this attribute for the soil component. A "representative" value indicates the expected value of this attribute for the component. For this soil property, only the representative value is used.

Custom Soil Resource Report
Map—Depth to Any Soil Restrictive Layer

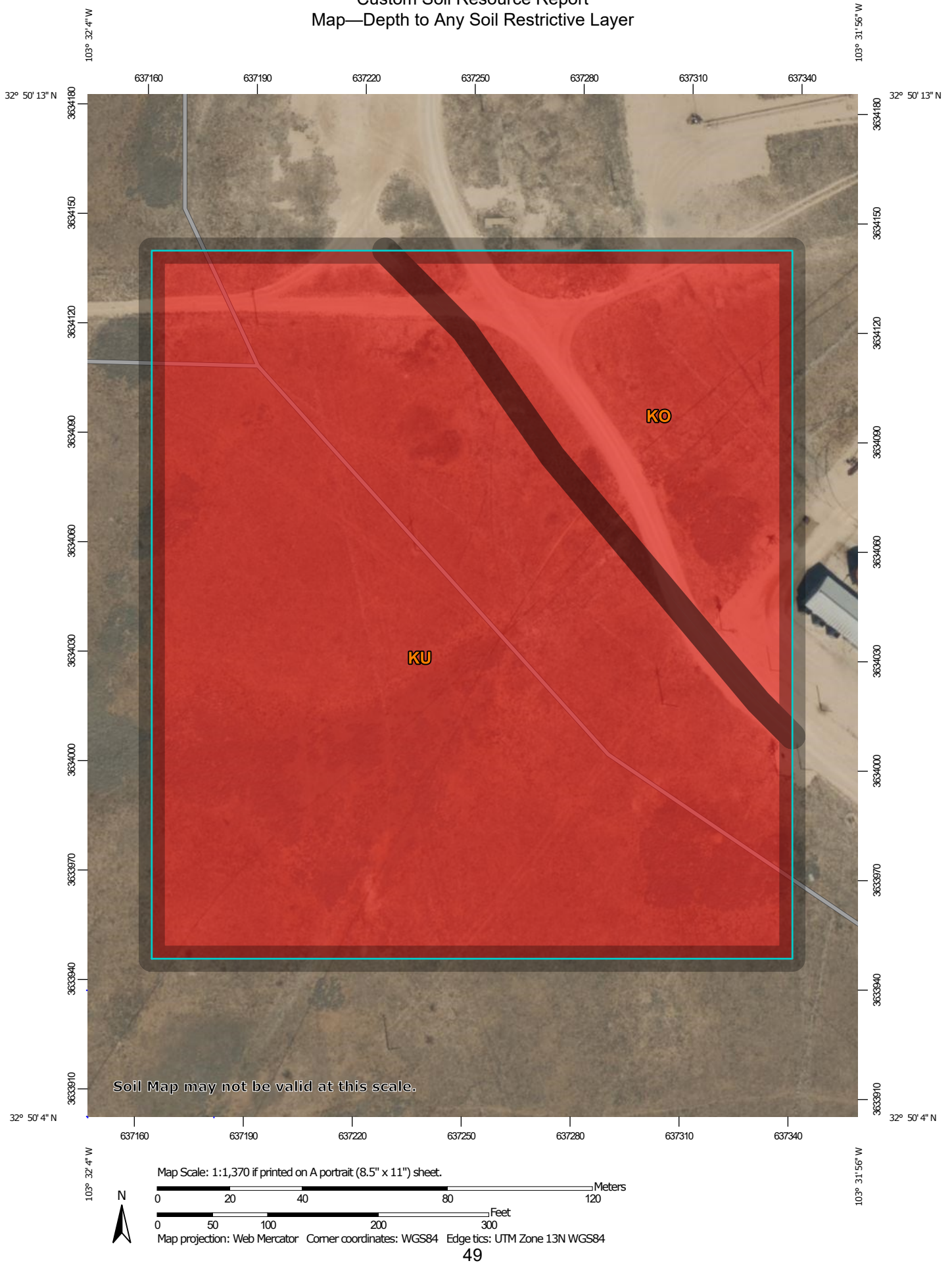

Custom Soil Resource Report

MAP LEGEND

Area of Interest (AOI)



 Area of Interest (AOI)

Soils







Soil Rating Polygons

-  0 - 25
-  25 - 50
-  50 - 100
-  100 - 150
-  150 - 200
-  > 200
-  Not rated or not available

Soil Rating Lines

-  0 - 25
-  25 - 50
-  50 - 100
-  100 - 150
-  150 - 200
-  > 200
-  Not rated or not available

Soil Rating Points





-  0 - 25
-  25 - 50
-  50 - 100
-  100 - 150
-  150 - 200
-  > 200

 Not rated or not available

Water Features

 Streams and Canals

Transportation

-  Rails
-  Interstate Highways
-  US Routes
-  Major Roads
-  Local Roads

Background

 Aerial Photography

MAP INFORMATION

The soil surveys that comprise your AOI were mapped at 1:20,000.

Warning: Soil Map may not be valid at this scale.

Enlargement of maps beyond the scale of mapping can cause misunderstanding of the detail of mapping and accuracy of soil line placement. The maps do not show the small areas of contrasting soils that could have been shown at a more detailed scale.

Please rely on the bar scale on each map sheet for map measurements.

Source of Map: Natural Resources Conservation Service
Web Soil Survey URL:
Coordinate System: Web Mercator (EPSG:3857)

Maps from the Web Soil Survey are based on the Web Mercator projection, which preserves direction and shape but distorts distance and area. A projection that preserves area, such as the Albers equal-area conic projection, should be used if more accurate calculations of distance or area are required.

This product is generated from the USDA-NRCS certified data as of the version date(s) listed below.

Soil Survey Area: Lea County, New Mexico
Survey Area Data: Version 20, Sep 6, 2023

Soil map units are labeled (as space allows) for map scales 1:50,000 or larger.

Date(s) aerial images were photographed: Feb 7, 2020—May 12, 2020

The orthophoto or other base map on which the soil lines were compiled and digitized probably differs from the background imagery displayed on these maps. As a result, some minor shifting of map unit boundaries may be evident.

Custom Soil Resource Report

Table—Depth to Any Soil Restrictive Layer

Map unit symbol	Map unit name	Rating (centimeters)	Acres in AOI	Percent of AOI
KO	Kimbrough gravelly loam, dry, 0 to 3 percent slopes	25	1.9	21.9%
KU	Kimbrough-Lea complex, dry, 0 to 3 percent slopes	25	6.6	78.1%
Totals for Area of Interest			8.5	100.0%

Rating Options—Depth to Any Soil Restrictive Layer

Units of Measure: centimeters

Aggregation Method: Dominant Component

Aggregation is the process by which a set of component attribute values is reduced to a single value that represents the map unit as a whole.

A map unit is typically composed of one or more "components". A component is either some type of soil or some nonsoil entity, e.g., rock outcrop. For the attribute being aggregated, the first step of the aggregation process is to derive one attribute value for each of a map unit's components. From this set of component attributes, the next step of the aggregation process derives a single value that represents the map unit as a whole. Once a single value for each map unit is derived, a thematic map for soil map units can be rendered. Aggregation must be done because, on any soil map, map units are delineated but components are not.

For each of a map unit's components, a corresponding percent composition is recorded. A percent composition of 60 indicates that the corresponding component typically makes up approximately 60% of the map unit. Percent composition is a critical factor in some, but not all, aggregation methods.

The aggregation method "Dominant Component" returns the attribute value associated with the component with the highest percent composition in the map unit. If more than one component shares the highest percent composition, the corresponding "tie-break" rule determines which value should be returned. The "tie-break" rule indicates whether the lower or higher attribute value should be returned in the case of a percent composition tie. The result returned by this aggregation method may or may not represent the dominant condition throughout the map unit.

Component Percent Cutoff: None Specified

Components whose percent composition is below the cutoff value will not be considered. If no cutoff value is specified, all components in the database will be considered. The data for some contrasting soils of minor extent may not be in the database, and therefore are not considered.

Tie-break Rule: Lower

Custom Soil Resource Report

The tie-break rule indicates which value should be selected from a set of multiple candidate values, or which value should be selected in the event of a percent composition tie.

Interpret Nulls as Zero: No

This option indicates if a null value for a component should be converted to zero before aggregation occurs. This will be done only if a map unit has at least one component where this value is not null.

Representative Slope

Slope gradient is the difference in elevation between two points, expressed as a percentage of the distance between those points.

The slope gradient is actually recorded as three separate values in the database. A low value and a high value indicate the range of this attribute for the soil component. A "representative" value indicates the expected value of this attribute for the component. For this soil property, only the representative value is used.

Custom Soil Resource Report
Map—Representative Slope

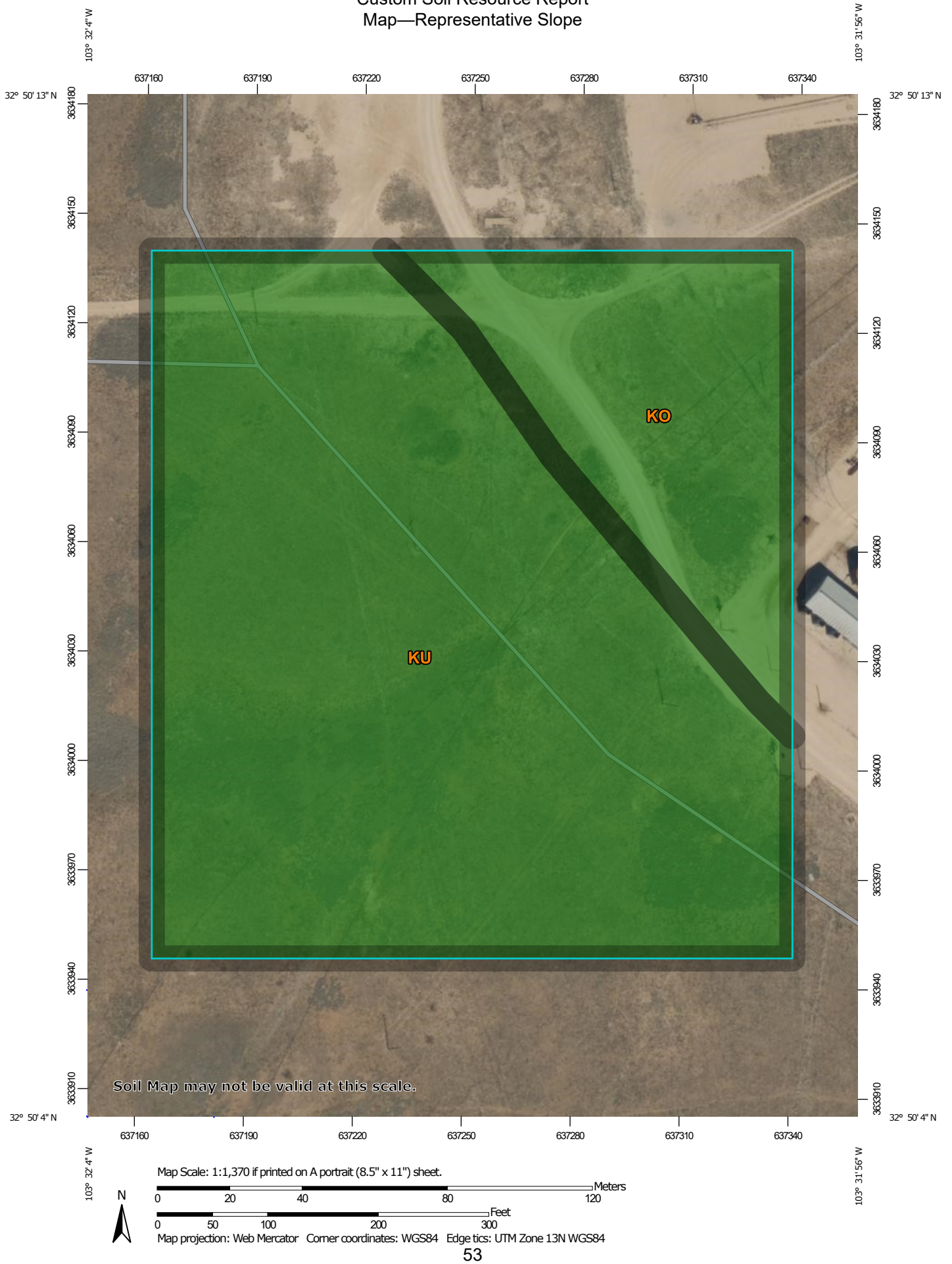

Custom Soil Resource Report





MAP LEGEND

Area of Interest (AOI)

 Area of Interest (AOI)

Soils







Soil Rating Polygons

 0 - 5
 5 - 15
 15 - 45
 45 - 60
 60 - 100
 Not rated or not available

Soil Rating Lines

 0 - 5
 5 - 15
 15 - 45
 45 - 60
 60 - 100
 Not rated or not available





Soil Rating Points

 0 - 5
 5 - 15
 15 - 45
 45 - 60
 60 - 100
 Not rated or not available

Water Features

 Streams and Canals

Transportation

 Rails
 Interstate Highways
 US Routes
 Major Roads
 Local Roads

Background

 Aerial Photography

MAP INFORMATION

The soil surveys that comprise your AOI were mapped at 1:20,000.

Warning: Soil Map may not be valid at this scale.

Enlargement of maps beyond the scale of mapping can cause misunderstanding of the detail of mapping and accuracy of soil line placement. The maps do not show the small areas of contrasting soils that could have been shown at a more detailed scale.

Please rely on the bar scale on each map sheet for map measurements.

Source of Map: Natural Resources Conservation Service
 Web Soil Survey URL:
 Coordinate System: Web Mercator (EPSG:3857)

Maps from the Web Soil Survey are based on the Web Mercator projection, which preserves direction and shape but distorts distance and area. A projection that preserves area, such as the Albers equal-area conic projection, should be used if more accurate calculations of distance or area are required.

This product is generated from the USDA-NRCS certified data as of the version date(s) listed below.

Soil Survey Area: Lea County, New Mexico
 Survey Area Data: Version 20, Sep 6, 2023

Soil map units are labeled (as space allows) for map scales 1:50,000 or larger.

Date(s) aerial images were photographed: Feb 7, 2020—May 12, 2020

The orthophoto or other base map on which the soil lines were compiled and digitized probably differs from the background imagery displayed on these maps. As a result, some minor shifting of map unit boundaries may be evident.

Custom Soil Resource Report

Table—Representative Slope

Map unit symbol	Map unit name	Rating (percent)	Acres in AOI	Percent of AOI
KO	Kimbrough gravelly loam, dry, 0 to 3 percent slopes	1.0	1.9	21.9%
KU	Kimbrough-Lea complex, dry, 0 to 3 percent slopes	1.0	6.6	78.1%
Totals for Area of Interest			8.5	100.0%

Rating Options—Representative Slope

Units of Measure: percent

Aggregation Method: Dominant Component

Aggregation is the process by which a set of component attribute values is reduced to a single value that represents the map unit as a whole.

A map unit is typically composed of one or more "components". A component is either some type of soil or some nonsoil entity, e.g., rock outcrop. For the attribute being aggregated, the first step of the aggregation process is to derive one attribute value for each of a map unit's components. From this set of component attributes, the next step of the aggregation process derives a single value that represents the map unit as a whole. Once a single value for each map unit is derived, a thematic map for soil map units can be rendered. Aggregation must be done because, on any soil map, map units are delineated but components are not.

For each of a map unit's components, a corresponding percent composition is recorded. A percent composition of 60 indicates that the corresponding component typically makes up approximately 60% of the map unit. Percent composition is a critical factor in some, but not all, aggregation methods.

The aggregation method "Dominant Component" returns the attribute value associated with the component with the highest percent composition in the map unit. If more than one component shares the highest percent composition, the corresponding "tie-break" rule determines which value should be returned. The "tie-break" rule indicates whether the lower or higher attribute value should be returned in the case of a percent composition tie. The result returned by this aggregation method may or may not represent the dominant condition throughout the map unit.

Component Percent Cutoff: None Specified

Components whose percent composition is below the cutoff value will not be considered. If no cutoff value is specified, all components in the database will be considered. The data for some contrasting soils of minor extent may not be in the database, and therefore are not considered.

Tie-break Rule: Higher

Custom Soil Resource Report

The tie-break rule indicates which value should be selected from a set of multiple candidate values, or which value should be selected in the event of a percent composition tie.

Interpret Nulls as Zero: No

This option indicates if a null value for a component should be converted to zero before aggregation occurs. This will be done only if a map unit has at least one component where this value is not null.

References

- American Association of State Highway and Transportation Officials (AASHTO). 2004. Standard specifications for transportation materials and methods of sampling and testing. 24th edition.
- American Society for Testing and Materials (ASTM). 2005. Standard classification of soils for engineering purposes. ASTM Standard D2487-00.
- Cowardin, L.M., V. Carter, F.C. Golet, and E.T. LaRoe. 1979. Classification of wetlands and deep-water habitats of the United States. U.S. Fish and Wildlife Service FWS/OBS-79/31.
- Federal Register. July 13, 1994. Changes in hydric soils of the United States.
- Federal Register. September 18, 2002. Hydric soils of the United States.
- Hurt, G.W., and L.M. Vasilas, editors. Version 6.0, 2006. Field indicators of hydric soils in the United States.
- National Research Council. 1995. Wetlands: Characteristics and boundaries.
- Soil Survey Division Staff. 1993. Soil survey manual. Soil Conservation Service. U.S. Department of Agriculture Handbook 18. http://www.nrcs.usda.gov/wps/portal/nrcs/detail/national/soils/?cid=nrcs142p2_054262
- Soil Survey Staff. 1999. Soil taxonomy: A basic system of soil classification for making and interpreting soil surveys. 2nd edition. Natural Resources Conservation Service, U.S. Department of Agriculture Handbook 436. http://www.nrcs.usda.gov/wps/portal/nrcs/detail/national/soils/?cid=nrcs142p2_053577
- Soil Survey Staff. 2010. Keys to soil taxonomy. 11th edition. U.S. Department of Agriculture, Natural Resources Conservation Service. http://www.nrcs.usda.gov/wps/portal/nrcs/detail/national/soils/?cid=nrcs142p2_053580
- Tiner, R.W., Jr. 1985. Wetlands of Delaware. U.S. Fish and Wildlife Service and Delaware Department of Natural Resources and Environmental Control, Wetlands Section.
- United States Army Corps of Engineers, Environmental Laboratory. 1987. Corps of Engineers wetlands delineation manual. Waterways Experiment Station Technical Report Y-87-1.
- United States Department of Agriculture, Natural Resources Conservation Service. National forestry manual. http://www.nrcs.usda.gov/wps/portal/nrcs/detail/soils/home/?cid=nrcs142p2_053374
- United States Department of Agriculture, Natural Resources Conservation Service. National range and pasture handbook. <http://www.nrcs.usda.gov/wps/portal/nrcs/detail/national/landuse/rangepasture/?cid=stelprdb1043084>

Custom Soil Resource Report

United States Department of Agriculture, Natural Resources Conservation Service. National soil survey handbook, title 430-VI. http://www.nrcs.usda.gov/wps/portal/nrcs/detail/soils/scientists/?cid=nrcs142p2_054242

United States Department of Agriculture, Natural Resources Conservation Service. 2006. Land resource regions and major land resource areas of the United States, the Caribbean, and the Pacific Basin. U.S. Department of Agriculture Handbook 296. http://www.nrcs.usda.gov/wps/portal/nrcs/detail/national/soils/?cid=nrcs142p2_053624

United States Department of Agriculture, Soil Conservation Service. 1961. Land capability classification. U.S. Department of Agriculture Handbook 210. http://www.nrcs.usda.gov/Internet/FSE_DOCUMENTS/nrcs142p2_052290.pdf



PHONE (575) 393-2326 ° 101 E. MARLAND ° HOBBS, NM 88240

December 15, 2023

DAN DUNKELBERG

TRINITY OILFIELD SERVICES & RENTALS, LLC

P. O. BOX 2587

HOBBS, NM 88241

RE: NVA 296 FLOWLINE 2

Enclosed are the results of analyses for samples received by the laboratory on 12/12/23 16:50.

Cardinal Laboratories is accredited through Texas NELAP under certificate number T104704398-22-15. Accreditation applies to drinking water, non-potable water and solid and chemical materials. All accredited analytes are denoted by an asterisk (*). For a complete list of accredited analytes and matrices visit the TCEQ website at www.tceq.texas.gov/field/qa/lab_accred_certif.html.

Cardinal Laboratories is accredited through the State of Colorado Department of Public Health and Environment for:

Method EPA 552.2	Haloacetic Acids (HAA-5)
Method EPA 524.2	Total Trihalomethanes (TTHM)
Method EPA 524.4	Regulated VOCs (V1, V2, V3)

Accreditation applies to public drinking water matrices.

This report meets NELAP requirements and is made up of a cover page, analytical results, and a copy of the original chain-of-custody. If you have any questions concerning this report, please feel free to contact me.

Sincerely,

A handwritten signature in black ink that reads "Celey D. Keene". The signature is written in a cursive style with a large, stylized 'C' and 'K'.

Celey D. Keene

Lab Director/Quality Manager



PHONE (575) 393-2326 ° 101 E. MARLAND ° HOBBS, NM 88240

Analytical Results For:

TRINITY OILFIELD SERVICES & RENTALS, LLC
 DAN DUNKELBERG
 P. O. BOX 2587
 HOBBS NM, 88241
 Fax To: NONE

Received: 12/12/2023
 Reported: 12/15/2023
 Project Name: NVA 296 FLOWLINE 2
 Project Number: NONE GIVEN
 Project Location: LEA CO., NM

Sampling Date: 12/05/2023
 Sampling Type: Soil
 Sampling Condition: Cool & Intact
 Sample Received By: Dionica Hinojos

Sample ID: DH-001.0-01.0-P (H236636-01)

BTX 8021B		mg/kg		Analyzed By: JH/					
Analyte	Result	Reporting Limit	Analyzed	Method Blank	BS	% Recovery	True Value QC	RPD	Qualifier
Benzene*	<0.050	0.050	12/13/2023	ND	2.01	101	2.00	1.13	
Toluene*	<0.050	0.050	12/13/2023	ND	2.14	107	2.00	0.150	
Ethylbenzene*	<0.050	0.050	12/13/2023	ND	2.16	108	2.00	0.547	
Total Xylenes*	<0.150	0.150	12/13/2023	ND	6.52	109	6.00	1.19	
Total BTX	<0.300	0.300	12/13/2023	ND					

Surrogate: 4-Bromofluorobenzene (PID) 123 % 71.5-134

Chloride, SM4500Cl-B		mg/kg		Analyzed By: AC						
Analyte	Result	Reporting Limit	Analyzed	Method Blank	BS	% Recovery	True Value QC	RPD	Qualifier	
Chloride	1740	16.0	12/13/2023	ND	416	104	400	0.00		

TPH 8015M		mg/kg		Analyzed By: MS				S-04	
Analyte	Result	Reporting Limit	Analyzed	Method Blank	BS	% Recovery	True Value QC	RPD	Qualifier
GRO C6-C10*	<10.0	10.0	12/13/2023	ND	236	118	200	1.85	
DRO >C10-C28*	5690	10.0	12/13/2023	ND	217	108	200	4.75	
EXT DRO >C28-C36	1300	10.0	12/13/2023	ND					

Surrogate: 1-Chlorooctane 74.1 % 48.2-134

Surrogate: 1-Chlorooctadecane 153 % 49.1-148

Cardinal Laboratories

*=Accredited Analyte

PLEASE NOTE: Liability and Damages. Cardinal's liability and client's exclusive remedy for any claim arising, whether based in contract or tort, shall be limited to the amount paid by client for analyses. All claims, including those for negligence and any other cause whatsoever shall be deemed waived unless made in writing and received by Cardinal within thirty (30) days after completion of the applicable service. In no event shall Cardinal be liable for incidental or consequential damages, including, without limitation, business interruptions, loss of use, or loss of profits incurred by client, its subsidiaries, affiliates or successors arising out of or related to the performance of the services hereunder by Cardinal, regardless of whether such claim is based upon any of the above stated reasons or otherwise. Results relate only to the samples identified above. This report shall not be reproduced except in full with written approval of Cardinal Laboratories.

Celey D. Keene, Lab Director/Quality Manager



PHONE (575) 393-2326 ° 101 E. MARLAND ° HOBBS, NM 88240

Analytical Results For:

TRINITY OILFIELD SERVICES & RENTALS, LLC
 DAN DUNKELBERG
 P. O. BOX 2587
 HOBBS NM, 88241
 Fax To: NONE

Received: 12/12/2023
 Reported: 12/15/2023
 Project Name: NVA 296 FLOWLINE 2
 Project Number: NONE GIVEN
 Project Location: LEA CO., NM

Sampling Date: 12/05/2023
 Sampling Type: Soil
 Sampling Condition: Cool & Intact
 Sample Received By: Dionica Hinojos

Sample ID: DH-002.0-01.0-P (H236636-02)

BTEx 8021B		mg/kg		Analyzed By: JH/						
Analyte	Result	Reporting Limit	Analyzed	Method Blank	BS	% Recovery	True Value QC	RPD	Qualifier	
Benzene*	<0.050	0.050	12/13/2023	ND	2.01	101	2.00	1.13		
Toluene*	<0.050	0.050	12/13/2023	ND	2.14	107	2.00	0.150		
Ethylbenzene*	<0.050	0.050	12/13/2023	ND	2.16	108	2.00	0.547		
Total Xylenes*	<0.150	0.150	12/13/2023	ND	6.52	109	6.00	1.19		
Total BTEX	<0.300	0.300	12/13/2023	ND						

Surrogate: 4-Bromofluorobenzene (PID) 119 % 71.5-134

Chloride, SM4500Cl-B		mg/kg		Analyzed By: AC						
Analyte	Result	Reporting Limit	Analyzed	Method Blank	BS	% Recovery	True Value QC	RPD	Qualifier	
Chloride	32.0	16.0	12/13/2023	ND	416	104	400	0.00		

TPH 8015M		mg/kg		Analyzed By: MS					
Analyte	Result	Reporting Limit	Analyzed	Method Blank	BS	% Recovery	True Value QC	RPD	Qualifier
GRO C6-C10*	<10.0	10.0	12/13/2023	ND	236	118	200	1.85	
DRO >C10-C28*	<10.0	10.0	12/13/2023	ND	217	108	200	4.75	
EXT DRO >C28-C36	<10.0	10.0	12/13/2023	ND					

Surrogate: 1-Chlorooctane 84.0 % 48.2-134

Surrogate: 1-Chlorooctadecane 97.5 % 49.1-148

Cardinal Laboratories

*=Accredited Analyte

PLEASE NOTE: Liability and Damages. Cardinal's liability and client's exclusive remedy for any claim arising, whether based in contract or tort, shall be limited to the amount paid by client for analyses. All claims, including those for negligence and any other cause whatsoever shall be deemed waived unless made in writing and received by Cardinal within thirty (30) days after completion of the applicable service. In no event shall Cardinal be liable for incidental or consequential damages, including, without limitation, business interruptions, loss of use, or loss of profits incurred by client, its subsidiaries, affiliates or successors arising out of or related to the performance of the services hereunder by Cardinal, regardless of whether such claim is based upon any of the above stated reasons or otherwise. Results relate only to the samples identified above. This report shall not be reproduced except in full with written approval of Cardinal Laboratories.

Celey D. Keene, Lab Director/Quality Manager



PHONE (575) 393-2326 ° 101 E. MARLAND ° HOBBS, NM 88240

Analytical Results For:

TRINITY OILFIELD SERVICES & RENTALS, LLC
 DAN DUNKELBERG
 P. O. BOX 2587
 HOBBS NM, 88241
 Fax To: NONE

Received: 12/12/2023
 Reported: 12/15/2023
 Project Name: NVA 296 FLOWLINE 2
 Project Number: NONE GIVEN
 Project Location: LEA CO., NM

Sampling Date: 12/05/2023
 Sampling Type: Soil
 Sampling Condition: Cool & Intact
 Sample Received By: Dionica Hinojos

Sample ID: DH-003.0-01.0-P (H236636-03)

BTEx 8021B		mg/kg		Analyzed By: JH/						
Analyte	Result	Reporting Limit	Analyzed	Method Blank	BS	% Recovery	True Value QC	RPD	Qualifier	
Benzene*	<0.050	0.050	12/13/2023	ND	2.01	101	2.00	1.13		
Toluene*	<0.050	0.050	12/13/2023	ND	2.14	107	2.00	0.150		
Ethylbenzene*	<0.050	0.050	12/13/2023	ND	2.16	108	2.00	0.547		
Total Xylenes*	<0.150	0.150	12/13/2023	ND	6.52	109	6.00	1.19		
Total BTEx	<0.300	0.300	12/13/2023	ND						

Surrogate: 4-Bromofluorobenzene (PID) 118 % 71.5-134

Chloride, SM4500CI-B		mg/kg		Analyzed By: AC					
Analyte	Result	Reporting Limit	Analyzed	Method Blank	BS	% Recovery	True Value QC	RPD	Qualifier
Chloride	64.0	16.0	12/13/2023	ND	416	104	400	0.00	

TPH 8015M		mg/kg		Analyzed By: MS					
Analyte	Result	Reporting Limit	Analyzed	Method Blank	BS	% Recovery	True Value QC	RPD	Qualifier
GRO C6-C10*	<10.0	10.0	12/13/2023	ND	236	118	200	1.85	
DRO >C10-C28*	<10.0	10.0	12/13/2023	ND	217	108	200	4.75	
EXT DRO >C28-C36	<10.0	10.0	12/13/2023	ND					

Surrogate: 1-Chlorooctane 118 % 48.2-134

Surrogate: 1-Chlorooctadecane 135 % 49.1-148

Cardinal Laboratories

*=Accredited Analyte

PLEASE NOTE: Liability and Damages. Cardinal's liability and client's exclusive remedy for any claim arising, whether based in contract or tort, shall be limited to the amount paid by client for analyses. All claims, including those for negligence and any other cause whatsoever shall be deemed waived unless made in writing and received by Cardinal within thirty (30) days after completion of the applicable service. In no event shall Cardinal be liable for incidental or consequential damages, including, without limitation, business interruptions, loss of use, or loss of profits incurred by client, its subsidiaries, affiliates or successors arising out of or related to the performance of the services hereunder by Cardinal, regardless of whether such claim is based upon any of the above stated reasons or otherwise. Results relate only to the samples identified above. This report shall not be reproduced except in full with written approval of Cardinal Laboratories.

Celey D. Keene, Lab Director/Quality Manager



PHONE (575) 393-2326 ° 101 E. MARLAND ° HOBBS, NM 88240

Analytical Results For:

TRINITY OILFIELD SERVICES & RENTALS, LLC
 DAN DUNKELBERG
 P. O. BOX 2587
 HOBBS NM, 88241
 Fax To: NONE

Received: 12/12/2023
 Reported: 12/15/2023
 Project Name: NVA 296 FLOWLINE 2
 Project Number: NONE GIVEN
 Project Location: LEA CO., NM

Sampling Date: 12/05/2023
 Sampling Type: Soil
 Sampling Condition: Cool & Intact
 Sample Received By: Dionica Hinojos

Sample ID: DH-004.0-01.0-P (H236636-04)

BTEx 8021B		mg/kg		Analyzed By: JH/					
Analyte	Result	Reporting Limit	Analyzed	Method Blank	BS	% Recovery	True Value QC	RPD	Qualifier
Benzene*	<0.050	0.050	12/13/2023	ND	2.01	101	2.00	1.13	
Toluene*	<0.050	0.050	12/13/2023	ND	2.14	107	2.00	0.150	
Ethylbenzene*	<0.050	0.050	12/13/2023	ND	2.16	108	2.00	0.547	
Total Xylenes*	<0.150	0.150	12/13/2023	ND	6.52	109	6.00	1.19	
Total BTEX	<0.300	0.300	12/13/2023	ND					

Surrogate: 4-Bromofluorobenzene (PID) 119 % 71.5-134

Chloride, SM4500Cl-B		mg/kg		Analyzed By: AC					
Analyte	Result	Reporting Limit	Analyzed	Method Blank	BS	% Recovery	True Value QC	RPD	Qualifier
Chloride	64.0	16.0	12/13/2023	ND	416	104	400	0.00	

TPH 8015M		mg/kg		Analyzed By: MS					
Analyte	Result	Reporting Limit	Analyzed	Method Blank	BS	% Recovery	True Value QC	RPD	Qualifier
GRO C6-C10*	<10.0	10.0	12/13/2023	ND	236	118	200	1.85	
DRO >C10-C28*	117	10.0	12/13/2023	ND	217	108	200	4.75	
EXT DRO >C28-C36	18.7	10.0	12/13/2023	ND					

Surrogate: 1-Chlorooctane 86.6 % 48.2-134

Surrogate: 1-Chlorooctadecane 103 % 49.1-148

Cardinal Laboratories

*=Accredited Analyte

PLEASE NOTE: Liability and Damages. Cardinal's liability and client's exclusive remedy for any claim arising, whether based in contract or tort, shall be limited to the amount paid by client for analyses. All claims, including those for negligence and any other cause whatsoever shall be deemed waived unless made in writing and received by Cardinal within thirty (30) days after completion of the applicable service. In no event shall Cardinal be liable for incidental or consequential damages, including, without limitation, business interruptions, loss of use, or loss of profits incurred by client, its subsidiaries, affiliates or successors arising out of or related to the performance of the services hereunder by Cardinal, regardless of whether such claim is based upon any of the above stated reasons or otherwise. Results relate only to the samples identified above. This report shall not be reproduced except in full with written approval of Cardinal Laboratories.

Celey D. Keene, Lab Director/Quality Manager



PHONE (575) 393-2326 ° 101 E. MARLAND ° HOBBS, NM 88240

Analytical Results For:

TRINITY OILFIELD SERVICES & RENTALS, LLC
 DAN DUNKELBERG
 P. O. BOX 2587
 HOBBS NM, 88241
 Fax To: NONE

Received: 12/12/2023
 Reported: 12/15/2023
 Project Name: NVA 296 FLOWLINE 2
 Project Number: NONE GIVEN
 Project Location: LEA CO., NM

Sampling Date: 12/05/2023
 Sampling Type: Soil
 Sampling Condition: Cool & Intact
 Sample Received By: Dionica Hinojos

Sample ID: DV-001.0-00.5-P (H236636-05)

BTEx 8021B		mg/kg	Analyzed By: JH/					S-04	
Analyte	Result	Reporting Limit	Analyzed	Method Blank	BS	% Recovery	True Value QC	RPD	Qualifier
Benzene*	0.109	0.050	12/13/2023	ND	2.01	101	2.00	1.13	
Toluene*	2.16	0.050	12/13/2023	ND	2.14	107	2.00	0.150	
Ethylbenzene*	3.85	0.050	12/13/2023	ND	2.16	108	2.00	0.547	
Total Xylenes*	5.04	0.150	12/13/2023	ND	6.52	109	6.00	1.19	
Total BTEX	11.2	0.300	12/13/2023	ND					

Surrogate: 4-Bromofluorobenzene (PID) 162 % 71.5-134

Chloride, SM4500Cl-B		mg/kg	Analyzed By: AC						
Analyte	Result	Reporting Limit	Analyzed	Method Blank	BS	% Recovery	True Value QC	RPD	Qualifier
Chloride	2560	16.0	12/13/2023	ND	416	104	400	0.00	

TPH 8015M		mg/kg	Analyzed By: MS					S-06	
Analyte	Result	Reporting Limit	Analyzed	Method Blank	BS	% Recovery	True Value QC	RPD	Qualifier
GRO C6-C10*	321	50.0	12/14/2023	ND	236	118	200	1.85	
DRO >C10-C28*	13000	50.0	12/14/2023	ND	217	108	200	4.75	
EXT DRO >C28-C36	2600	50.0	12/14/2023	ND					

Surrogate: 1-Chlorooctane 207 % 48.2-134

Surrogate: 1-Chlorooctadecane 337 % 49.1-148

Cardinal Laboratories

*=Accredited Analyte

PLEASE NOTE: Liability and Damages. Cardinal's liability and client's exclusive remedy for any claim arising, whether based in contract or tort, shall be limited to the amount paid by client for analyses. All claims, including those for negligence and any other cause whatsoever shall be deemed waived unless made in writing and received by Cardinal within thirty (30) days after completion of the applicable service. In no event shall Cardinal be liable for incidental or consequential damages, including, without limitation, business interruptions, loss of use, or loss of profits incurred by client, its subsidiaries, affiliates or successors arising out of or related to the performance of the services hereunder by Cardinal, regardless of whether such claim is based upon any of the above stated reasons or otherwise. Results relate only to the samples identified above. This report shall not be reproduced except in full with written approval of Cardinal Laboratories.

Celey D. Keene, Lab Director/Quality Manager



PHONE (575) 393-2326 ° 101 E. MARLAND ° HOBBS, NM 88240

Analytical Results For:

TRINITY OILFIELD SERVICES & RENTALS, LLC
 DAN DUNKELBERG
 P. O. BOX 2587
 HOBBS NM, 88241
 Fax To: NONE

Received: 12/12/2023
 Reported: 12/15/2023
 Project Name: NVA 296 FLOWLINE 2
 Project Number: NONE GIVEN
 Project Location: LEA CO., NM

Sampling Date: 12/05/2023
 Sampling Type: Soil
 Sampling Condition: Cool & Intact
 Sample Received By: Dionica Hinojos

Sample ID: DV-002.0-00.5-P (H236636-06)

BTEx 8021B		mg/kg	Analyzed By: JH/					S-04	
Analyte	Result	Reporting Limit	Analyzed	Method Blank	BS	% Recovery	True Value QC	RPD	Qualifier
Benzene*	<0.050	0.050	12/13/2023	ND	2.01	101	2.00	1.13	
Toluene*	0.265	0.050	12/13/2023	ND	2.14	107	2.00	0.150	
Ethylbenzene*	0.595	0.050	12/13/2023	ND	2.16	108	2.00	0.547	
Total Xylenes*	3.69	0.150	12/13/2023	ND	6.52	109	6.00	1.19	
Total BTEX	4.55	0.300	12/13/2023	ND					

Surrogate: 4-Bromofluorobenzene (PID) 149 % 71.5-134

Chloride, SM4500Cl-B		mg/kg	Analyzed By: AC						
Analyte	Result	Reporting Limit	Analyzed	Method Blank	BS	% Recovery	True Value QC	RPD	Qualifier
Chloride	1310	16.0	12/13/2023	ND	416	104	400	0.00	

TPH 8015M		mg/kg	Analyzed By: MS					S-04	
Analyte	Result	Reporting Limit	Analyzed	Method Blank	BS	% Recovery	True Value QC	RPD	Qualifier
GRO C6-C10*	117	10.0	12/13/2023	ND	236	118	200	1.85	
DRO >C10-C28*	6430	10.0	12/13/2023	ND	217	108	200	4.75	
EXT DRO >C28-C36	1290	10.0	12/13/2023	ND					

Surrogate: 1-Chlorooctane 114 % 48.2-134

Surrogate: 1-Chlorooctadecane 172 % 49.1-148

Cardinal Laboratories

*=Accredited Analyte

PLEASE NOTE: Liability and Damages. Cardinal's liability and client's exclusive remedy for any claim arising, whether based in contract or tort, shall be limited to the amount paid by client for analyses. All claims, including those for negligence and any other cause whatsoever shall be deemed waived unless made in writing and received by Cardinal within thirty (30) days after completion of the applicable service. In no event shall Cardinal be liable for incidental or consequential damages, including, without limitation, business interruptions, loss of use, or loss of profits incurred by client, its subsidiaries, affiliates or successors arising out of or related to the performance of the services hereunder by Cardinal, regardless of whether such claim is based upon any of the above stated reasons or otherwise. Results relate only to the samples identified above. This report shall not be reproduced except in full with written approval of Cardinal Laboratories.

Celey D. Keene, Lab Director/Quality Manager



PHONE (575) 393-2326 ° 101 E. MARLAND ° HOBBS, NM 88240

Notes and Definitions

- S-06 The recovery of this surrogate is outside control limits due to sample dilution required from high analyte concentration and/or matrix interference's.
- S-04 The surrogate recovery for this sample is outside of established control limits due to a sample matrix effect.
- ND Analyte NOT DETECTED at or above the reporting limit
- RPD Relative Percent Difference
- ** Samples not received at proper temperature of 6°C or below.
- *** Insufficient time to reach temperature.
- Chloride by SM4500Cl-B does not require samples be received at or below 6°C
- Samples reported on an as received basis (wet) unless otherwise noted on report

Cardinal Laboratories *=Accredited Analyte

PLEASE NOTE: Liability and Damages. Cardinal's liability and client's exclusive remedy for any claim arising, whether based in contract or tort, shall be limited to the amount paid by client for analyses. All claims, including those for negligence and any other cause whatsoever shall be deemed waived unless made in writing and received by Cardinal within thirty (30) days after completion of the applicable service. In no event shall Cardinal be liable for incidental or consequential damages, including, without limitation, business interruptions, loss of use, or loss of profits incurred by client, its subsidiaries, affiliates or successors arising out of or related to the performance of the services hereunder by Cardinal, regardless of whether such claim is based upon any of the above stated reasons or otherwise. Results relate only to the samples identified above. This report shall not be reproduced except in full with written approval of Cardinal Laboratories.



Celey D. Keene, Lab Director/Quality Manager



PHONE (575) 393-2326 ° 101 E. MARLAND ° HOBBS, NM 88240

December 28, 2023

DAN DUNKELBERG

TRINITY OILFIELD SERVICES & RENTALS, LLC

P. O. BOX 2587

HOBBS, NM 88241

RE: NVA 296 FLOWLINE 2

Enclosed are the results of analyses for samples received by the laboratory on 12/21/23 16:27.

Cardinal Laboratories is accredited through Texas NELAP under certificate number T104704398-23-16. Accreditation applies to drinking water, non-potable water and solid and chemical materials. All accredited analytes are denoted by an asterisk (*). For a complete list of accredited analytes and matrices visit the TCEQ website at www.tceq.texas.gov/field/qa/lab_accred_certif.html.

Cardinal Laboratories is accredited through the State of Colorado Department of Public Health and Environment for:

Method EPA 552.2	Haloacetic Acids (HAA-5)
Method EPA 524.2	Total Trihalomethanes (TTHM)
Method EPA 524.4	Regulated VOCs (V1, V2, V3)

Accreditation applies to public drinking water matrices.

This report meets NELAP requirements and is made up of a cover page, analytical results, and a copy of the original chain-of-custody. If you have any questions concerning this report, please feel free to contact me.

Sincerely,

A handwritten signature in black ink that reads "Celey D. Keene".

Celey D. Keene

Lab Director/Quality Manager



PHONE (575) 393-2326 ° 101 E. MARLAND ° HOBBS, NM 88240

Analytical Results For:

TRINITY OILFIELD SERVICES & RENTALS, LLC
 DAN DUNKELBERG
 P. O. BOX 2587
 HOBBS NM, 88241
 Fax To: NONE

Received: 12/21/2023
 Reported: 12/28/2023
 Project Name: NVA 296 FLOWLINE 2
 Project Number: NONE GIVEN
 Project Location: LEA CO., NM

Sampling Date: 12/15/2023
 Sampling Type: Soil
 Sampling Condition: Cool & Intact
 Sample Received By: Tamara Oldaker

Sample ID: DH-001.1-01.0-P (H236814-01)

Chloride, SM4500Cl-B		mg/kg		Analyzed By: HM						
Analyte	Result	Reporting Limit	Analyzed	Method Blank	BS	% Recovery	True Value QC	RPD	Qualifier	
Chloride	16.0	16.0	12/28/2023	ND	432	108	400	0.00		
TPH 8015M		mg/kg		Analyzed By: MS						
Analyte	Result	Reporting Limit	Analyzed	Method Blank	BS	% Recovery	True Value QC	RPD	Qualifier	
GRO C6-C10*	<10.0	10.0	12/28/2023	ND	204	102	200	5.73		
DRO >C10-C28*	<10.0	10.0	12/28/2023	ND	200	99.9	200	7.49		
EXT DRO >C28-C36	<10.0	10.0	12/28/2023	ND						
Surrogate: 1-Chlorooctane	73.2 %	48.2-134								
Surrogate: 1-Chlorooctadecane	80.4 %	49.1-148								

Sample ID: DH-004.1-01.0-P (H236814-02)

TPH 8015M		mg/kg		Analyzed By: MS					
Analyte	Result	Reporting Limit	Analyzed	Method Blank	BS	% Recovery	True Value QC	RPD	Qualifier
GRO C6-C10*	<10.0	10.0	12/28/2023	ND	204	102	200	5.73	
DRO >C10-C28*	<10.0	10.0	12/28/2023	ND	200	99.9	200	7.49	
EXT DRO >C28-C36	<10.0	10.0	12/28/2023	ND					
Surrogate: 1-Chlorooctane	69.6 %	48.2-134							
Surrogate: 1-Chlorooctadecane	83.4 %	49.1-148							

Cardinal Laboratories

*=Accredited Analyte

PLEASE NOTE: Liability and Damages. Cardinal's liability and client's exclusive remedy for any claim arising, whether based in contract or tort, shall be limited to the amount paid by client for analyses. All claims, including those for negligence and any other cause whatsoever shall be deemed waived unless made in writing and received by Cardinal within thirty (30) days after completion of the applicable service. In no event shall Cardinal be liable for incidental or consequential damages, including, without limitation, business interruptions, loss of use, or loss of profits incurred by client, its subsidiaries, affiliates or successors arising out of or related to the performance of the services hereunder by Cardinal, regardless of whether such claim is based upon any of the above stated reasons or otherwise. Results relate only to the samples identified above. This report shall not be reproduced except in full with written approval of Cardinal Laboratories.

Celey D. Keene, Lab Director/Quality Manager



PHONE (575) 393-2326 ° 101 E. MARLAND ° HOBBS, NM 88240

Analytical Results For:

TRINITY OILFIELD SERVICES & RENTALS, LLC
 DAN DUNKELBERG
 P. O. BOX 2587
 HOBBS NM, 88241
 Fax To: NONE

Received: 12/21/2023
 Reported: 12/28/2023
 Project Name: NVA 296 FLOWLINE 2
 Project Number: NONE GIVEN
 Project Location: LEA CO., NM

Sampling Date: 12/15/2023
 Sampling Type: Soil
 Sampling Condition: Cool & Intact
 Sample Received By: Tamara Oldaker

Sample ID: DV-001.0-02.5-P (H236814-03)

Chloride, SM4500Cl-B		mg/kg		Analyzed By: HM					
Analyte	Result	Reporting Limit	Analyzed	Method Blank	BS	% Recovery	True Value QC	RPD	Qualifier
Chloride	64.0	16.0	12/28/2023	ND	432	108	400	0.00	
TPH 8015M		mg/kg		Analyzed By: MS					
Analyte	Result	Reporting Limit	Analyzed	Method Blank	BS	% Recovery	True Value QC	RPD	Qualifier
GRO C6-C10*	<10.0	10.0	12/27/2023	ND	242	121	200	5.11	
DRO >C10-C28*	<10.0	10.0	12/27/2023	ND	224	112	200	5.85	
EXT DRO >C28-C36	<10.0	10.0	12/27/2023	ND					
Surrogate: 1-Chlorooctane	73.6 %	48.2-134							
Surrogate: 1-Chlorooctadecane	69.2 %	49.1-148							

Sample ID: DV-002.0-03.0-P (H236814-04)

Chloride, SM4500Cl-B		mg/kg		Analyzed By: HM					
Analyte	Result	Reporting Limit	Analyzed	Method Blank	BS	% Recovery	True Value QC	RPD	Qualifier
Chloride	880	16.0	12/28/2023	ND	432	108	400	0.00	
TPH 8015M		mg/kg		Analyzed By: MS					
Analyte	Result	Reporting Limit	Analyzed	Method Blank	BS	% Recovery	True Value QC	RPD	Qualifier
GRO C6-C10*	<10.0	10.0	12/27/2023	ND	242	121	200	5.11	
DRO >C10-C28*	<10.0	10.0	12/27/2023	ND	224	112	200	5.85	
EXT DRO >C28-C36	<10.0	10.0	12/27/2023	ND					
Surrogate: 1-Chlorooctane	77.9 %	48.2-134							
Surrogate: 1-Chlorooctadecane	73.9 %	49.1-148							

Cardinal Laboratories

*=Accredited Analyte

PLEASE NOTE: Liability and Damages. Cardinal's liability and client's exclusive remedy for any claim arising, whether based in contract or tort, shall be limited to the amount paid by client for analyses. All claims, including those for negligence and any other cause whatsoever shall be deemed waived unless made in writing and received by Cardinal within thirty (30) days after completion of the applicable service. In no event shall Cardinal be liable for incidental or consequential damages, including, without limitation, business interruptions, loss of use, or loss of profits incurred by client, its subsidiaries, affiliates or successors arising out of or related to the performance of the services hereunder by Cardinal, regardless of whether such claim is based upon any of the above stated reasons or otherwise. Results relate only to the samples identified above. This report shall not be reproduced except in full with written approval of Cardinal Laboratories.

Celey D. Keene, Lab Director/Quality Manager



PHONE (575) 393-2326 ° 101 E. MARLAND ° HOBBS, NM 88240

Notes and Definitions

- S-04 The surrogate recovery for this sample is outside of established control limits due to a sample matrix effect.
- ND Analyte NOT DETECTED at or above the reporting limit
- RPD Relative Percent Difference
- ** Samples not received at proper temperature of 6°C or below.
- *** Insufficient time to reach temperature.
- Chloride by SM4500Cl-B does not require samples be received at or below 6°C
Samples reported on an as received basis (wet) unless otherwise noted on report

Cardinal Laboratories

*=Accredited Analyte

PLEASE NOTE: Liability and Damages. Cardinal's liability and client's exclusive remedy for any claim arising, whether based in contract or tort, shall be limited to the amount paid by client for analyses. All claims, including those for negligence and any other cause whatsoever shall be deemed waived unless made in writing and received by Cardinal within thirty (30) days after completion of the applicable service. In no event shall Cardinal be liable for incidental or consequential damages, including, without limitation, business interruptions, loss of use, or loss of profits incurred by client, its subsidiaries, affiliates or successors arising out of or related to the performance of the services hereunder by Cardinal, regardless of whether such claim is based upon any of the above stated reasons or otherwise. Results relate only to the samples identified above. This report shall not be reproduced except in full with written approval of Cardinal Laboratories.

A handwritten signature in black ink, appearing to read "Celey D. Keene".

Celey D. Keene, Lab Director/Quality Manager

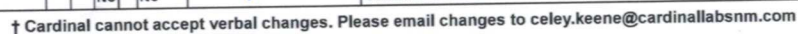



PHONE (575) 393-2326 ° 101 E. MARLAND ° HOBBS, NM 88240

December 28, 2023

DAN DUNKELBERG

TRINITY OILFIELD SERVICES & RENTALS, LLC

P. O. BOX 2587

HOBBS, NM 88241

RE: NVA 296 FLOWLINE 2

Enclosed are the results of analyses for samples received by the laboratory on 12/21/23 16:27.

Cardinal Laboratories is accredited through Texas NELAP under certificate number T104704398-23-16. Accreditation applies to drinking water, non-potable water and solid and chemical materials. All accredited analytes are denoted by an asterisk (*). For a complete list of accredited analytes and matrices visit the TCEQ website at www.tceq.texas.gov/field/qa/lab_accred_certif.html.

Cardinal Laboratories is accredited through the State of Colorado Department of Public Health and Environment for:

Method EPA 552.2	Haloacetic Acids (HAA-5)
Method EPA 524.2	Total Trihalomethanes (TTHM)
Method EPA 524.4	Regulated VOCs (V1, V2, V3)

Accreditation applies to public drinking water matrices.

This report meets NELAP requirements and is made up of a cover page, analytical results, and a copy of the original chain-of-custody. If you have any questions concerning this report, please feel free to contact me.

Sincerely,

A handwritten signature in black ink that reads "Celey D. Keene". The signature is written in a cursive style with a large, stylized 'C' and 'K'.

Celey D. Keene

Lab Director/Quality Manager



PHONE (575) 393-2326 ° 101 E. MARLAND ° HOBBS, NM 88240

Analytical Results For:

TRINITY OILFIELD SERVICES & RENTALS, LLC
 DAN DUNKELBERG
 P. O. BOX 2587
 HOBBS NM, 88241
 Fax To: NONE

Received: 12/21/2023
 Reported: 12/28/2023
 Project Name: NVA 296 FLOWLINE 2
 Project Number: NONE GIVEN
 Project Location: LEA CO., NM

Sampling Date: 12/15/2023
 Sampling Type: Soil
 Sampling Condition: Cool & Intact
 Sample Received By: Tamara Oldaker

Sample ID: CF-002.0-01.5-P (H236812-01)

BTEX 8021B		mg/kg		Analyzed By: JH					
Analyte	Result	Reporting Limit	Analyzed	Method Blank	BS	% Recovery	True Value QC	RPD	Qualifier
Benzene*	<0.050	0.050	12/27/2023	ND	2.17	109	2.00	1.88	
Toluene*	<0.050	0.050	12/27/2023	ND	2.12	106	2.00	1.71	
Ethylbenzene*	<0.050	0.050	12/27/2023	ND	2.12	106	2.00	1.11	
Total Xylenes*	<0.150	0.150	12/27/2023	ND	6.20	103	6.00	1.05	
Total BTEX	<0.300	0.300	12/27/2023	ND					

Surrogate: 4-Bromofluorobenzene (PID) 97.6 % 71.5-134

Chloride, SM4500Cl-B		mg/kg		Analyzed By: HM						
Analyte	Result	Reporting Limit	Analyzed	Method Blank	BS	% Recovery	True Value QC	RPD	Qualifier	
Chloride	224	16.0	12/28/2023	ND	432	108	400	0.00		

TPH 8015M		mg/kg		Analyzed By: MS					
Analyte	Result	Reporting Limit	Analyzed	Method Blank	BS	% Recovery	True Value QC	RPD	Qualifier
GRO C6-C10*	<10.0	10.0	12/27/2023	ND	204	102	200	5.73	
DRO >C10-C28*	159	10.0	12/27/2023	ND	200	99.9	200	7.49	
EXT DRO >C28-C36	51.0	10.0	12/27/2023	ND					

Surrogate: 1-Chlorooctane 58.6 % 48.2-134

Surrogate: 1-Chlorooctadecane 87.4 % 49.1-148

Cardinal Laboratories

*=Accredited Analyte

PLEASE NOTE: Liability and Damages. Cardinal's liability and client's exclusive remedy for any claim arising, whether based in contract or tort, shall be limited to the amount paid by client for analyses. All claims, including those for negligence and any other cause whatsoever shall be deemed waived unless made in writing and received by Cardinal within thirty (30) days after completion of the applicable service. In no event shall Cardinal be liable for incidental or consequential damages, including, without limitation, business interruptions, loss of use, or loss of profits incurred by client, its subsidiaries, affiliates or successors arising out of or related to the performance of the services hereunder by Cardinal, regardless of whether such claim is based upon any of the above stated reasons or otherwise. Results relate only to the samples identified above. This report shall not be reproduced except in full with written approval of Cardinal Laboratories.

Celey D. Keene, Lab Director/Quality Manager



PHONE (575) 393-2326 ° 101 E. MARLAND ° HOBBS, NM 88240

Analytical Results For:

TRINITY OILFIELD SERVICES & RENTALS, LLC
 DAN DUNKELBERG
 P. O. BOX 2587
 HOBBS NM, 88241
 Fax To: NONE

Received: 12/21/2023
 Reported: 12/28/2023
 Project Name: NVA 296 FLOWLINE 2
 Project Number: NONE GIVEN
 Project Location: LEA CO., NM

Sampling Date: 12/15/2023
 Sampling Type: Soil
 Sampling Condition: Cool & Intact
 Sample Received By: Tamara Oldaker

Sample ID: CF-003.0-01.5-P (H236812-02)

BTEx 8021B		mg/kg		Analyzed By: JH						
Analyte	Result	Reporting Limit	Analyzed	Method Blank	BS	% Recovery	True Value QC	RPD	Qualifier	
Benzene*	<0.050	0.050	12/27/2023	ND	2.17	109	2.00	1.88		
Toluene*	<0.050	0.050	12/27/2023	ND	2.12	106	2.00	1.71		
Ethylbenzene*	<0.050	0.050	12/27/2023	ND	2.12	106	2.00	1.11		
Total Xylenes*	<0.150	0.150	12/27/2023	ND	6.20	103	6.00	1.05		
Total BTEX	<0.300	0.300	12/27/2023	ND						

Surrogate: 4-Bromofluorobenzene (PID) 97.4 % 71.5-134

Chloride, SM4500Cl-B		mg/kg		Analyzed By: HM						
Analyte	Result	Reporting Limit	Analyzed	Method Blank	BS	% Recovery	True Value QC	RPD	Qualifier	
Chloride	416	16.0	12/28/2023	ND	432	108	400	0.00		

TPH 8015M		mg/kg		Analyzed By: MS					
Analyte	Result	Reporting Limit	Analyzed	Method Blank	BS	% Recovery	True Value QC	RPD	Qualifier
GRO C6-C10*	<10.0	10.0	12/27/2023	ND	204	102	200	5.73	
DRO >C10-C28*	49.9	10.0	12/27/2023	ND	200	99.9	200	7.49	
EXT DRO >C28-C36	<10.0	10.0	12/27/2023	ND					

Surrogate: 1-Chlorooctane 71.2 % 48.2-134

Surrogate: 1-Chlorooctadecane 82.8 % 49.1-148

Cardinal Laboratories

*=Accredited Analyte

PLEASE NOTE: Liability and Damages. Cardinal's liability and client's exclusive remedy for any claim arising, whether based in contract or tort, shall be limited to the amount paid by client for analyses. All claims, including those for negligence and any other cause whatsoever shall be deemed waived unless made in writing and received by Cardinal within thirty (30) days after completion of the applicable service. In no event shall Cardinal be liable for incidental or consequential damages, including, without limitation, business interruptions, loss of use, or loss of profits incurred by client, its subsidiaries, affiliates or successors arising out of or related to the performance of the services hereunder by Cardinal, regardless of whether such claim is based upon any of the above stated reasons or otherwise. Results relate only to the samples identified above. This report shall not be reproduced except in full with written approval of Cardinal Laboratories.

Celey D. Keene, Lab Director/Quality Manager



PHONE (575) 393-2326 ° 101 E. MARLAND ° HOBBS, NM 88240

Analytical Results For:

TRINITY OILFIELD SERVICES & RENTALS, LLC
 DAN DUNKELBERG
 P. O. BOX 2587
 HOBBS NM, 88241
 Fax To: NONE

Received: 12/21/2023
 Reported: 12/28/2023
 Project Name: NVA 296 FLOWLINE 2
 Project Number: NONE GIVEN
 Project Location: LEA CO., NM

Sampling Date: 12/15/2023
 Sampling Type: Soil
 Sampling Condition: Cool & Intact
 Sample Received By: Tamara Oldaker

Sample ID: CF-006.0-01.5-P (H236812-03)

BTEx 8021B		mg/kg		Analyzed By: JH						
Analyte	Result	Reporting Limit	Analyzed	Method Blank	BS	% Recovery	True Value QC	RPD	Qualifier	
Benzene*	<0.050	0.050	12/27/2023	ND	2.17	109	2.00	1.88		
Toluene*	<0.050	0.050	12/27/2023	ND	2.12	106	2.00	1.71		
Ethylbenzene*	<0.050	0.050	12/27/2023	ND	2.12	106	2.00	1.11		
Total Xylenes*	<0.150	0.150	12/27/2023	ND	6.20	103	6.00	1.05		
Total BTEX	<0.300	0.300	12/27/2023	ND						

Surrogate: 4-Bromofluorobenzene (PID) 97.1 % 71.5-134

Chloride, SM4500Cl-B		mg/kg		Analyzed By: HM						
Analyte	Result	Reporting Limit	Analyzed	Method Blank	BS	% Recovery	True Value QC	RPD	Qualifier	
Chloride	416	16.0	12/28/2023	ND	432	108	400	0.00		

TPH 8015M		mg/kg		Analyzed By: MS					
Analyte	Result	Reporting Limit	Analyzed	Method Blank	BS	% Recovery	True Value QC	RPD	Qualifier
GRO C6-C10*	<10.0	10.0	12/27/2023	ND	204	102	200	5.73	
DRO >C10-C28*	<10.0	10.0	12/27/2023	ND	200	99.9	200	7.49	
EXT DRO >C28-C36	<10.0	10.0	12/27/2023	ND					

Surrogate: 1-Chlorooctane 66.6 % 48.2-134

Surrogate: 1-Chlorooctadecane 76.4 % 49.1-148

Cardinal Laboratories

*=Accredited Analyte

PLEASE NOTE: Liability and Damages. Cardinal's liability and client's exclusive remedy for any claim arising, whether based in contract or tort, shall be limited to the amount paid by client for analyses. All claims, including those for negligence and any other cause whatsoever shall be deemed waived unless made in writing and received by Cardinal within thirty (30) days after completion of the applicable service. In no event shall Cardinal be liable for incidental or consequential damages, including, without limitation, business interruptions, loss of use, or loss of profits incurred by client, its subsidiaries, affiliates or successors arising out of or related to the performance of the services hereunder by Cardinal, regardless of whether such claim is based upon any of the above stated reasons or otherwise. Results relate only to the samples identified above. This report shall not be reproduced except in full with written approval of Cardinal Laboratories.

Celey D. Keene, Lab Director/Quality Manager



PHONE (575) 393-2326 ° 101 E. MARLAND ° HOBBS, NM 88240

Analytical Results For:

TRINITY OILFIELD SERVICES & RENTALS, LLC
 DAN DUNKELBERG
 P. O. BOX 2587
 HOBBS NM, 88241
 Fax To: NONE

Received: 12/21/2023
 Reported: 12/28/2023
 Project Name: NVA 296 FLOWLINE 2
 Project Number: NONE GIVEN
 Project Location: LEA CO., NM

Sampling Date: 12/15/2023
 Sampling Type: Soil
 Sampling Condition: Cool & Intact
 Sample Received By: Tamara Oldaker

Sample ID: CF-007.0-01.5-P (H236812-04)

BTEx 8021B		mg/kg		Analyzed By: JH					
Analyte	Result	Reporting Limit	Analyzed	Method Blank	BS	% Recovery	True Value QC	RPD	Qualifier
Benzene*	<0.050	0.050	12/27/2023	ND	2.17	109	2.00	1.88	
Toluene*	<0.050	0.050	12/27/2023	ND	2.12	106	2.00	1.71	
Ethylbenzene*	<0.050	0.050	12/27/2023	ND	2.12	106	2.00	1.11	
Total Xylenes*	<0.150	0.150	12/27/2023	ND	6.20	103	6.00	1.05	
Total BTEX	<0.300	0.300	12/27/2023	ND					

Surrogate: 4-Bromofluorobenzene (PID) 96.9 % 71.5-134

Chloride, SM4500Cl-B		mg/kg		Analyzed By: HM					
Analyte	Result	Reporting Limit	Analyzed	Method Blank	BS	% Recovery	True Value QC	RPD	Qualifier
Chloride	240	16.0	12/28/2023	ND	432	108	400	0.00	

TPH 8015M		mg/kg		Analyzed By: MS					
Analyte	Result	Reporting Limit	Analyzed	Method Blank	BS	% Recovery	True Value QC	RPD	Qualifier
GRO C6-C10*	<10.0	10.0	12/27/2023	ND	204	102	200	5.73	
DRO >C10-C28*	124	10.0	12/27/2023	ND	200	99.9	200	7.49	
EXT DRO >C28-C36	30.8	10.0	12/27/2023	ND					

Surrogate: 1-Chlorooctane 54.2 % 48.2-134

Surrogate: 1-Chlorooctadecane 69.6 % 49.1-148

Cardinal Laboratories

*=Accredited Analyte

PLEASE NOTE: Liability and Damages. Cardinal's liability and client's exclusive remedy for any claim arising, whether based in contract or tort, shall be limited to the amount paid by client for analyses. All claims, including those for negligence and any other cause whatsoever shall be deemed waived unless made in writing and received by Cardinal within thirty (30) days after completion of the applicable service. In no event shall Cardinal be liable for incidental or consequential damages, including, without limitation, business interruptions, loss of use, or loss of profits incurred by client, its subsidiaries, affiliates or successors arising out of or related to the performance of the services hereunder by Cardinal, regardless of whether such claim is based upon any of the above stated reasons or otherwise. Results relate only to the samples identified above. This report shall not be reproduced except in full with written approval of Cardinal Laboratories.

Celey D. Keene, Lab Director/Quality Manager



PHONE (575) 393-2326 ° 101 E. MARLAND ° HOBBS, NM 88240

Analytical Results For:

TRINITY OILFIELD SERVICES & RENTALS, LLC
 DAN DUNKELBERG
 P. O. BOX 2587
 HOBBS NM, 88241
 Fax To: NONE

Received: 12/21/2023
 Reported: 12/28/2023
 Project Name: NVA 296 FLOWLINE 2
 Project Number: NONE GIVEN
 Project Location: LEA CO., NM

Sampling Date: 12/15/2023
 Sampling Type: Soil
 Sampling Condition: Cool & Intact
 Sample Received By: Tamara Oldaker

Sample ID: CF-008.0-01.5-P (H236812-05)

BTEx 8021B		mg/kg		Analyzed By: JH						
Analyte	Result	Reporting Limit	Analyzed	Method Blank	BS	% Recovery	True Value QC	RPD	Qualifier	
Benzene*	<0.050	0.050	12/27/2023	ND	2.17	109	2.00	1.88		
Toluene*	<0.050	0.050	12/27/2023	ND	2.12	106	2.00	1.71		
Ethylbenzene*	<0.050	0.050	12/27/2023	ND	2.12	106	2.00	1.11		
Total Xylenes*	<0.150	0.150	12/27/2023	ND	6.20	103	6.00	1.05		
Total BTEX	<0.300	0.300	12/27/2023	ND						

Surrogate: 4-Bromofluorobenzene (PID) 98.2 % 71.5-134

Chloride, SM4500Cl-B		mg/kg		Analyzed By: HM						
Analyte	Result	Reporting Limit	Analyzed	Method Blank	BS	% Recovery	True Value QC	RPD	Qualifier	
Chloride	480	16.0	12/28/2023	ND	432	108	400	0.00		

TPH 8015M		mg/kg		Analyzed By: MS					
Analyte	Result	Reporting Limit	Analyzed	Method Blank	BS	% Recovery	True Value QC	RPD	Qualifier
GRO C6-C10*	<10.0	10.0	12/27/2023	ND	204	102	200	5.73	
DRO >C10-C28*	<10.0	10.0	12/27/2023	ND	200	99.9	200	7.49	
EXT DRO >C28-C36	<10.0	10.0	12/27/2023	ND					

Surrogate: 1-Chlorooctane 70.7 % 48.2-134

Surrogate: 1-Chlorooctadecane 80.1 % 49.1-148

Cardinal Laboratories

*=Accredited Analyte

PLEASE NOTE: Liability and Damages. Cardinal's liability and client's exclusive remedy for any claim arising, whether based in contract or tort, shall be limited to the amount paid by client for analyses. All claims, including those for negligence and any other cause whatsoever shall be deemed waived unless made in writing and received by Cardinal within thirty (30) days after completion of the applicable service. In no event shall Cardinal be liable for incidental or consequential damages, including, without limitation, business interruptions, loss of use, or loss of profits incurred by client, its subsidiaries, affiliates or successors arising out of or related to the performance of the services hereunder by Cardinal, regardless of whether such claim is based upon any of the above stated reasons or otherwise. Results relate only to the samples identified above. This report shall not be reproduced except in full with written approval of Cardinal Laboratories.

Celey D. Keene, Lab Director/Quality Manager



PHONE (575) 393-2326 ° 101 E. MARLAND ° HOBBS, NM 88240

Analytical Results For:

TRINITY OILFIELD SERVICES & RENTALS, LLC
 DAN DUNKELBERG
 P. O. BOX 2587
 HOBBS NM, 88241
 Fax To: NONE

Received: 12/21/2023
 Reported: 12/28/2023
 Project Name: NVA 296 FLOWLINE 2
 Project Number: NONE GIVEN
 Project Location: LEA CO., NM

Sampling Date: 12/15/2023
 Sampling Type: Soil
 Sampling Condition: Cool & Intact
 Sample Received By: Tamara Oldaker

Sample ID: CF-009.0-03.0-P (H236812-06)

BTEx 8021B		mg/kg		Analyzed By: JH						
Analyte	Result	Reporting Limit	Analyzed	Method Blank	BS	% Recovery	True Value QC	RPD	Qualifier	
Benzene*	<0.050	0.050	12/27/2023	ND	1.93	96.6	2.00	2.07		
Toluene*	<0.050	0.050	12/27/2023	ND	2.05	103	2.00	1.87		
Ethylbenzene*	<0.050	0.050	12/27/2023	ND	2.03	102	2.00	2.07		
Total Xylenes*	<0.150	0.150	12/27/2023	ND	6.12	102	6.00	2.16		
Total BTEX	<0.300	0.300	12/27/2023	ND						

Surrogate: 4-Bromofluorobenzene (PID) 123 % 71.5-134

Chloride, SM4500Cl-B		mg/kg		Analyzed By: HM						
Analyte	Result	Reporting Limit	Analyzed	Method Blank	BS	% Recovery	True Value QC	RPD	Qualifier	
Chloride	704	16.0	12/28/2023	ND	432	108	400	0.00		

TPH 8015M		mg/kg		Analyzed By: MS					
Analyte	Result	Reporting Limit	Analyzed	Method Blank	BS	% Recovery	True Value QC	RPD	Qualifier
GRO C6-C10*	<10.0	10.0	12/27/2023	ND	204	102	200	5.73	
DRO >C10-C28*	282	10.0	12/27/2023	ND	200	99.9	200	7.49	
EXT DRO >C28-C36	50.3	10.0	12/27/2023	ND					

Surrogate: 1-Chlorooctane 67.6 % 48.2-134

Surrogate: 1-Chlorooctadecane 91.0 % 49.1-148

Cardinal Laboratories

*=Accredited Analyte

PLEASE NOTE: Liability and Damages. Cardinal's liability and client's exclusive remedy for any claim arising, whether based in contract or tort, shall be limited to the amount paid by client for analyses. All claims, including those for negligence and any other cause whatsoever shall be deemed waived unless made in writing and received by Cardinal within thirty (30) days after completion of the applicable service. In no event shall Cardinal be liable for incidental or consequential damages, including, without limitation, business interruptions, loss of use, or loss of profits incurred by client, its subsidiaries, affiliates or successors arising out of or related to the performance of the services hereunder by Cardinal, regardless of whether such claim is based upon any of the above stated reasons or otherwise. Results relate only to the samples identified above. This report shall not be reproduced except in full with written approval of Cardinal Laboratories.

Celey D. Keene, Lab Director/Quality Manager



PHONE (575) 393-2326 ° 101 E. MARLAND ° HOBBS, NM 88240

Analytical Results For:

TRINITY OILFIELD SERVICES & RENTALS, LLC
 DAN DUNKELBERG
 P. O. BOX 2587
 HOBBS NM, 88241
 Fax To: NONE

Received: 12/21/2023
 Reported: 12/28/2023
 Project Name: NVA 296 FLOWLINE 2
 Project Number: NONE GIVEN
 Project Location: LEA CO., NM

Sampling Date: 12/15/2023
 Sampling Type: Soil
 Sampling Condition: Cool & Intact
 Sample Received By: Tamara Oldaker

Sample ID: CF-012.0-01.5-P (H236812-07)

BTEx 8021B		mg/kg		Analyzed By: JH						
Analyte	Result	Reporting Limit	Analyzed	Method Blank	BS	% Recovery	True Value QC	RPD	Qualifier	
Benzene*	<0.050	0.050	12/27/2023	ND	1.93	96.6	2.00	2.07		
Toluene*	<0.050	0.050	12/27/2023	ND	2.05	103	2.00	1.87		
Ethylbenzene*	<0.050	0.050	12/27/2023	ND	2.03	102	2.00	2.07		
Total Xylenes*	<0.150	0.150	12/27/2023	ND	6.12	102	6.00	2.16		
Total BTEX	<0.300	0.300	12/27/2023	ND						

Surrogate: 4-Bromofluorobenzene (PID) 117 % 71.5-134

Chloride, SM4500Cl-B		mg/kg		Analyzed By: HM						
Analyte	Result	Reporting Limit	Analyzed	Method Blank	BS	% Recovery	True Value QC	RPD	Qualifier	
Chloride	256	16.0	12/28/2023	ND	432	108	400	0.00		

TPH 8015M		mg/kg		Analyzed By: MS					
Analyte	Result	Reporting Limit	Analyzed	Method Blank	BS	% Recovery	True Value QC	RPD	Qualifier
GRO C6-C10*	<10.0	10.0	12/27/2023	ND	204	102	200	5.73	
DRO >C10-C28*	177	10.0	12/27/2023	ND	200	99.9	200	7.49	
EXT DRO >C28-C36	25.1	10.0	12/27/2023	ND					

Surrogate: 1-Chlorooctane 69.1 % 48.2-134

Surrogate: 1-Chlorooctadecane 85.9 % 49.1-148

Cardinal Laboratories

*=Accredited Analyte

PLEASE NOTE: Liability and Damages. Cardinal's liability and client's exclusive remedy for any claim arising, whether based in contract or tort, shall be limited to the amount paid by client for analyses. All claims, including those for negligence and any other cause whatsoever shall be deemed waived unless made in writing and received by Cardinal within thirty (30) days after completion of the applicable service. In no event shall Cardinal be liable for incidental or consequential damages, including, without limitation, business interruptions, loss of use, or loss of profits incurred by client, its subsidiaries, affiliates or successors arising out of or related to the performance of the services hereunder by Cardinal, regardless of whether such claim is based upon any of the above stated reasons or otherwise. Results relate only to the samples identified above. This report shall not be reproduced except in full with written approval of Cardinal Laboratories.

Celey D. Keene, Lab Director/Quality Manager



PHONE (575) 393-2326 ° 101 E. MARLAND ° HOBBS, NM 88240

Analytical Results For:

TRINITY OILFIELD SERVICES & RENTALS, LLC
 DAN DUNKELBERG
 P. O. BOX 2587
 HOBBS NM, 88241
 Fax To: NONE

Received: 12/21/2023
 Reported: 12/28/2023
 Project Name: NVA 296 FLOWLINE 2
 Project Number: NONE GIVEN
 Project Location: LEA CO., NM

Sampling Date: 12/15/2023
 Sampling Type: Soil
 Sampling Condition: Cool & Intact
 Sample Received By: Tamara Oldaker

Sample ID: CF-013.0-01.5-P (H236812-08)

BTEX 8021B		mg/kg		Analyzed By: JH						
Analyte	Result	Reporting Limit	Analyzed	Method Blank	BS	% Recovery	True Value QC	RPD	Qualifier	
Benzene*	<0.050	0.050	12/27/2023	ND	1.93	96.6	2.00	2.07		
Toluene*	<0.050	0.050	12/27/2023	ND	2.05	103	2.00	1.87		
Ethylbenzene*	<0.050	0.050	12/27/2023	ND	2.03	102	2.00	2.07		
Total Xylenes*	<0.150	0.150	12/27/2023	ND	6.12	102	6.00	2.16		
Total BTEX	<0.300	0.300	12/27/2023	ND						

Surrogate: 4-Bromofluorobenzene (PID) 114 % 71.5-134

Chloride, SM4500Cl-B		mg/kg		Analyzed By: HM						
Analyte	Result	Reporting Limit	Analyzed	Method Blank	BS	% Recovery	True Value QC	RPD	Qualifier	
Chloride	400	16.0	12/28/2023	ND	432	108	400	0.00		

TPH 8015M		mg/kg		Analyzed By: MS					
Analyte	Result	Reporting Limit	Analyzed	Method Blank	BS	% Recovery	True Value QC	RPD	Qualifier
GRO C6-C10*	<10.0	10.0	12/27/2023	ND	204	102	200	5.73	
DRO >C10-C28*	<10.0	10.0	12/27/2023	ND	200	99.9	200	7.49	
EXT DRO >C28-C36	<10.0	10.0	12/27/2023	ND					

Surrogate: 1-Chlorooctane 63.9 % 48.2-134

Surrogate: 1-Chlorooctadecane 71.3 % 49.1-148

Cardinal Laboratories

*=Accredited Analyte

PLEASE NOTE: Liability and Damages. Cardinal's liability and client's exclusive remedy for any claim arising, whether based in contract or tort, shall be limited to the amount paid by client for analyses. All claims, including those for negligence and any other cause whatsoever shall be deemed waived unless made in writing and received by Cardinal within thirty (30) days after completion of the applicable service. In no event shall Cardinal be liable for incidental or consequential damages, including, without limitation, business interruptions, loss of use, or loss of profits incurred by client, its subsidiaries, affiliates or successors arising out of or related to the performance of the services hereunder by Cardinal, regardless of whether such claim is based upon any of the above stated reasons or otherwise. Results relate only to the samples identified above. This report shall not be reproduced except in full with written approval of Cardinal Laboratories.

Celey D. Keene, Lab Director/Quality Manager



PHONE (575) 393-2326 ° 101 E. MARLAND ° HOBBS, NM 88240

Analytical Results For:

TRINITY OILFIELD SERVICES & RENTALS, LLC
 DAN DUNKELBERG
 P. O. BOX 2587
 HOBBS NM, 88241
 Fax To: NONE

Received: 12/21/2023
 Reported: 12/28/2023
 Project Name: NVA 296 FLOWLINE 2
 Project Number: NONE GIVEN
 Project Location: LEA CO., NM

Sampling Date: 12/15/2023
 Sampling Type: Soil
 Sampling Condition: Cool & Intact
 Sample Received By: Tamara Oldaker

Sample ID: CF-017.0-01.0-P (H236812-09)

BTEx 8021B		mg/kg		Analyzed By: JH						
Analyte	Result	Reporting Limit	Analyzed	Method Blank	BS	% Recovery	True Value QC	RPD	Qualifier	
Benzene*	<0.050	0.050	12/27/2023	ND	1.93	96.6	2.00	2.07		
Toluene*	<0.050	0.050	12/27/2023	ND	2.05	103	2.00	1.87		
Ethylbenzene*	<0.050	0.050	12/27/2023	ND	2.03	102	2.00	2.07		
Total Xylenes*	<0.150	0.150	12/27/2023	ND	6.12	102	6.00	2.16		
Total BTEX	<0.300	0.300	12/27/2023	ND						

Surrogate: 4-Bromofluorobenzene (PID) 112 % 71.5-134

Chloride, SM4500Cl-B		mg/kg		Analyzed By: HM						
Analyte	Result	Reporting Limit	Analyzed	Method Blank	BS	% Recovery	True Value QC	RPD	Qualifier	
Chloride	384	16.0	12/28/2023	ND	432	108	400	0.00		

TPH 8015M		mg/kg		Analyzed By: MS					
Analyte	Result	Reporting Limit	Analyzed	Method Blank	BS	% Recovery	True Value QC	RPD	Qualifier
GRO C6-C10*	<10.0	10.0	12/27/2023	ND	204	102	200	5.73	
DRO >C10-C28*	<10.0	10.0	12/27/2023	ND	200	99.9	200	7.49	
EXT DRO >C28-C36	<10.0	10.0	12/27/2023	ND					

Surrogate: 1-Chlorooctane 71.4 % 48.2-134

Surrogate: 1-Chlorooctadecane 83.9 % 49.1-148

Cardinal Laboratories

*=Accredited Analyte

PLEASE NOTE: Liability and Damages. Cardinal's liability and client's exclusive remedy for any claim arising, whether based in contract or tort, shall be limited to the amount paid by client for analyses. All claims, including those for negligence and any other cause whatsoever shall be deemed waived unless made in writing and received by Cardinal within thirty (30) days after completion of the applicable service. In no event shall Cardinal be liable for incidental or consequential damages, including, without limitation, business interruptions, loss of use, or loss of profits incurred by client, its subsidiaries, affiliates or successors arising out of or related to the performance of the services hereunder by Cardinal, regardless of whether such claim is based upon any of the above stated reasons or otherwise. Results relate only to the samples identified above. This report shall not be reproduced except in full with written approval of Cardinal Laboratories.

Celey D. Keene, Lab Director/Quality Manager



PHONE (575) 393-2326 ° 101 E. MARLAND ° HOBBS, NM 88240

Analytical Results For:

TRINITY OILFIELD SERVICES & RENTALS, LLC
 DAN DUNKELBERG
 P. O. BOX 2587
 HOBBS NM, 88241
 Fax To: NONE

Received: 12/21/2023
 Reported: 12/28/2023
 Project Name: NVA 296 FLOWLINE 2
 Project Number: NONE GIVEN
 Project Location: LEA CO., NM

Sampling Date: 12/15/2023
 Sampling Type: Soil
 Sampling Condition: Cool & Intact
 Sample Received By: Tamara Oldaker

Sample ID: CF-018.0-01.0-P (H236812-10)

BTEX 8021B		mg/kg		Analyzed By: JH						
Analyte	Result	Reporting Limit	Analyzed	Method Blank	BS	% Recovery	True Value QC	RPD	Qualifier	
Benzene*	<0.050	0.050	12/27/2023	ND	1.93	96.6	2.00	2.07		
Toluene*	<0.050	0.050	12/27/2023	ND	2.05	103	2.00	1.87		
Ethylbenzene*	<0.050	0.050	12/27/2023	ND	2.03	102	2.00	2.07		
Total Xylenes*	<0.150	0.150	12/27/2023	ND	6.12	102	6.00	2.16		
Total BTEX	<0.300	0.300	12/27/2023	ND						

Surrogate: 4-Bromofluorobenzene (PID) 114 % 71.5-134

Chloride, SM4500CI-B		mg/kg		Analyzed By: HM						
Analyte	Result	Reporting Limit	Analyzed	Method Blank	BS	% Recovery	True Value QC	RPD	Qualifier	
Chloride	416	16.0	12/28/2023	ND	432	108	400	0.00		

TPH 8015M		mg/kg		Analyzed By: MS					
Analyte	Result	Reporting Limit	Analyzed	Method Blank	BS	% Recovery	True Value QC	RPD	Qualifier
GRO C6-C10*	<10.0	10.0	12/27/2023	ND	204	102	200	5.73	
DRO >C10-C28*	<10.0	10.0	12/27/2023	ND	200	99.9	200	7.49	
EXT DRO >C28-C36	<10.0	10.0	12/27/2023	ND					

Surrogate: 1-Chlorooctane 62.5 % 48.2-134

Surrogate: 1-Chlorooctadecane 70.4 % 49.1-148

Cardinal Laboratories

*=Accredited Analyte

PLEASE NOTE: Liability and Damages. Cardinal's liability and client's exclusive remedy for any claim arising, whether based in contract or tort, shall be limited to the amount paid by client for analyses. All claims, including those for negligence and any other cause whatsoever shall be deemed waived unless made in writing and received by Cardinal within thirty (30) days after completion of the applicable service. In no event shall Cardinal be liable for incidental or consequential damages, including, without limitation, business interruptions, loss of use, or loss of profits incurred by client, its subsidiaries, affiliates or successors arising out of or related to the performance of the services hereunder by Cardinal, regardless of whether such claim is based upon any of the above stated reasons or otherwise. Results relate only to the samples identified above. This report shall not be reproduced except in full with written approval of Cardinal Laboratories.

Celey D. Keene, Lab Director/Quality Manager



PHONE (575) 393-2326 ° 101 E. MARLAND ° HOBBS, NM 88240

Analytical Results For:

TRINITY OILFIELD SERVICES & RENTALS, LLC
 DAN DUNKELBERG
 P. O. BOX 2587
 HOBBS NM, 88241
 Fax To: NONE

Received: 12/21/2023
 Reported: 12/28/2023
 Project Name: NVA 296 FLOWLINE 2
 Project Number: NONE GIVEN
 Project Location: LEA CO., NM

Sampling Date: 12/15/2023
 Sampling Type: Soil
 Sampling Condition: Cool & Intact
 Sample Received By: Tamara Oldaker

Sample ID: CF-019.0-01.0-P (H236812-11)

BTEx 8021B		mg/kg		Analyzed By: JH						
Analyte	Result	Reporting Limit	Analyzed	Method Blank	BS	% Recovery	True Value QC	RPD	Qualifier	
Benzene*	<0.050	0.050	12/27/2023	ND	1.93	96.6	2.00	2.07		
Toluene*	<0.050	0.050	12/27/2023	ND	2.05	103	2.00	1.87		
Ethylbenzene*	<0.050	0.050	12/27/2023	ND	2.03	102	2.00	2.07		
Total Xylenes*	<0.150	0.150	12/27/2023	ND	6.12	102	6.00	2.16		
Total BTEX	<0.300	0.300	12/27/2023	ND						

Surrogate: 4-Bromofluorobenzene (PID) 113 % 71.5-134

Chloride, SM4500Cl-B		mg/kg		Analyzed By: HM						
Analyte	Result	Reporting Limit	Analyzed	Method Blank	BS	% Recovery	True Value QC	RPD	Qualifier	
Chloride	272	16.0	12/28/2023	ND	432	108	400	0.00		

TPH 8015M		mg/kg		Analyzed By: MS					
Analyte	Result	Reporting Limit	Analyzed	Method Blank	BS	% Recovery	True Value QC	RPD	Qualifier
GRO C6-C10*	<10.0	10.0	12/27/2023	ND	204	102	200	5.73	
DRO >C10-C28*	199	10.0	12/27/2023	ND	200	99.9	200	7.49	
EXT DRO >C28-C36	33.6	10.0	12/27/2023	ND					

Surrogate: 1-Chlorooctane 68.1 % 48.2-134

Surrogate: 1-Chlorooctadecane 85.5 % 49.1-148

Cardinal Laboratories

*=Accredited Analyte

PLEASE NOTE: Liability and Damages. Cardinal's liability and client's exclusive remedy for any claim arising, whether based in contract or tort, shall be limited to the amount paid by client for analyses. All claims, including those for negligence and any other cause whatsoever shall be deemed waived unless made in writing and received by Cardinal within thirty (30) days after completion of the applicable service. In no event shall Cardinal be liable for incidental or consequential damages, including, without limitation, business interruptions, loss of use, or loss of profits incurred by client, its subsidiaries, affiliates or successors arising out of or related to the performance of the services hereunder by Cardinal, regardless of whether such claim is based upon any of the above stated reasons or otherwise. Results relate only to the samples identified above. This report shall not be reproduced except in full with written approval of Cardinal Laboratories.

Celey D. Keene, Lab Director/Quality Manager



PHONE (575) 393-2326 ° 101 E. MARLAND ° HOBBS, NM 88240

Analytical Results For:

TRINITY OILFIELD SERVICES & RENTALS, LLC
 DAN DUNKELBERG
 P. O. BOX 2587
 HOBBS NM, 88241
 Fax To: NONE

Received: 12/21/2023
 Reported: 12/28/2023
 Project Name: NVA 296 FLOWLINE 2
 Project Number: NONE GIVEN
 Project Location: LEA CO., NM

Sampling Date: 12/15/2023
 Sampling Type: Soil
 Sampling Condition: Cool & Intact
 Sample Received By: Tamara Oldaker

Sample ID: CF-025.0-01.0-P (H236812-12)

BTEX 8021B		mg/kg		Analyzed By: JH						
Analyte	Result	Reporting Limit	Analyzed	Method Blank	BS	% Recovery	True Value QC	RPD	Qualifier	
Benzene*	<0.050	0.050	12/27/2023	ND	1.93	96.6	2.00	2.07		
Toluene*	<0.050	0.050	12/27/2023	ND	2.05	103	2.00	1.87		
Ethylbenzene*	<0.050	0.050	12/27/2023	ND	2.03	102	2.00	2.07		
Total Xylenes*	<0.150	0.150	12/27/2023	ND	6.12	102	6.00	2.16		
Total BTEX	<0.300	0.300	12/27/2023	ND						

Surrogate: 4-Bromofluorobenzene (PID) 112 % 71.5-134

Chloride, SM4500CI-B		mg/kg		Analyzed By: HM						
Analyte	Result	Reporting Limit	Analyzed	Method Blank	BS	% Recovery	True Value QC	RPD	Qualifier	
Chloride	368	16.0	12/28/2023	ND	432	108	400	0.00		

TPH 8015M		mg/kg		Analyzed By: MS					
Analyte	Result	Reporting Limit	Analyzed	Method Blank	BS	% Recovery	True Value QC	RPD	Qualifier
GRO C6-C10*	<10.0	10.0	12/27/2023	ND	204	102	200	5.73	
DRO >C10-C28*	<10.0	10.0	12/27/2023	ND	200	99.9	200	7.49	
EXT DRO >C28-C36	<10.0	10.0	12/27/2023	ND					

Surrogate: 1-Chlorooctane 68.5 % 48.2-134

Surrogate: 1-Chlorooctadecane 75.0 % 49.1-148

Cardinal Laboratories

*=Accredited Analyte

PLEASE NOTE: Liability and Damages. Cardinal's liability and client's exclusive remedy for any claim arising, whether based in contract or tort, shall be limited to the amount paid by client for analyses. All claims, including those for negligence and any other cause whatsoever shall be deemed waived unless made in writing and received by Cardinal within thirty (30) days after completion of the applicable service. In no event shall Cardinal be liable for incidental or consequential damages, including, without limitation, business interruptions, loss of use, or loss of profits incurred by client, its subsidiaries, affiliates or successors arising out of or related to the performance of the services hereunder by Cardinal, regardless of whether such claim is based upon any of the above stated reasons or otherwise. Results relate only to the samples identified above. This report shall not be reproduced except in full with written approval of Cardinal Laboratories.

Celey D. Keene, Lab Director/Quality Manager



PHONE (575) 393-2326 • 101 E. MARLAND • HOBBS, NM 88240

Notes and Definitions

S-04	The surrogate recovery for this sample is outside of established control limits due to a sample matrix effect.
QR-03	The RPD value for the sample duplicate or MS/MSD was outside of QC acceptance limits due to matrix interference. QC batch accepted based on LCS and/or LCSD recovery and/or RPD values.
ND	Analyte NOT DETECTED at or above the reporting limit
RPD	Relative Percent Difference
**	Samples not received at proper temperature of 6°C or below.
***	Insufficient time to reach temperature.
-	Chloride by SM4500Cl-B does not require samples be received at or below 6°C Samples reported on an as received basis (wet) unless otherwise noted on report

Cardinal Laboratories

*=Accredited Analyte

PLEASE NOTE: Liability and Damages. Cardinal's liability and client's exclusive remedy for any claim arising, whether based in contract or tort, shall be limited to the amount paid by client for analyses. All claims, including those for negligence and any other cause whatsoever shall be deemed waived unless made in writing and received by Cardinal within thirty (30) days after completion of the applicable service. In no event shall Cardinal be liable for incidental or consequential damages, including, without limitation, business interruptions, loss of use, or loss of profits incurred by client, its subsidiaries, affiliates or successors arising out of or related to the performance of the services hereunder by Cardinal, regardless of whether such claim is based upon any of the above stated reasons or otherwise. Results relate only to the samples identified above. This report shall not be reproduced except in full with written approval of Cardinal Laboratories.

A handwritten signature in black ink, appearing to read "Celey D. Keene".

Celey D. Keene, Lab Director/Quality Manager

† Cardinal cannot accept verbal changes. Please email changes to celey.keene@cardinallabsnm.com



PHONE (575) 393-2326 ° 101 E. MARLAND ° HOBBS, NM 88240

January 11, 2024

DAN DUNKELBERG

TRINITY OILFIELD SERVICES & RENTALS, LLC

P. O. BOX 2587

HOBBS, NM 88241

RE: NVA 296 FLOWLINE 2

Enclosed are the results of analyses for samples received by the laboratory on 01/08/24 13:40.

Cardinal Laboratories is accredited through Texas NELAP under certificate number T104704398-23-16. Accreditation applies to drinking water, non-potable water and solid and chemical materials. All accredited analytes are denoted by an asterisk (*). For a complete list of accredited analytes and matrices visit the TCEQ website at www.tceq.texas.gov/field/qa/lab_accred_certif.html.

Cardinal Laboratories is accredited through the State of Colorado Department of Public Health and Environment for:

Method EPA 552.2	Haloacetic Acids (HAA-5)
Method EPA 524.2	Total Trihalomethanes (TTHM)
Method EPA 524.4	Regulated VOCs (V1, V2, V3)

Accreditation applies to public drinking water matrices.

This report meets NELAP requirements and is made up of a cover page, analytical results, and a copy of the original chain-of-custody. If you have any questions concerning this report, please feel free to contact me.

Sincerely,

A handwritten signature in black ink that reads "Celey D. Keene". The signature is written in a cursive style with a large, stylized 'C' and 'K'.

Celey D. Keene

Lab Director/Quality Manager



PHONE (575) 393-2326 ° 101 E. MARLAND ° HOBBS, NM 88240

Analytical Results For:

TRINITY OILFIELD SERVICES & RENTALS, LLC
 DAN DUNKELBERG
 P. O. BOX 2587
 HOBBS NM, 88241
 Fax To: NONE

Received:	01/08/2024	Sampling Date:	01/03/2024
Reported:	01/11/2024	Sampling Type:	Soil
Project Name:	NVA 296 FLOWLINE 2	Sampling Condition:	Cool & Intact
Project Number:	NONE GIVEN	Sample Received By:	Shalyn Rodriguez
Project Location:	CROSS TIMBERS-LEA CO., NM		

Sample ID: CF-001.0-01.5-P (H240066-01)

BTEx 8021B		mg/kg		Analyzed By: JH					
Analyte	Result	Reporting Limit	Analyzed	Method Blank	BS	% Recovery	True Value QC	RPD	Qualifier
Benzene*	<0.050	0.050	01/08/2024	ND	2.06	103	2.00	9.26	QM-07
Toluene*	<0.050	0.050	01/08/2024	ND	2.14	107	2.00	5.09	
Ethylbenzene*	<0.050	0.050	01/08/2024	ND	2.26	113	2.00	3.91	
Total Xylenes*	<0.150	0.150	01/08/2024	ND	6.82	114	6.00	3.98	
Total BTEX	<0.300	0.300	01/08/2024	ND					

Surrogate: 4-Bromofluorobenzene (PID) 100 % 71.5-134

Chloride, SM4500Cl-B		mg/kg		Analyzed By: HM						
Analyte	Result	Reporting Limit	Analyzed	Method Blank	BS	% Recovery	True Value QC	RPD	Qualifier	
Chloride	80.0	16.0	01/09/2024	ND	448	112	400	0.00		

TPH 8015M		mg/kg		Analyzed By: MS					
Analyte	Result	Reporting Limit	Analyzed	Method Blank	BS	% Recovery	True Value QC	RPD	Qualifier
GRO C6-C10*	<10.0	10.0	01/08/2024	ND	221	111	200	7.98	
DRO >C10-C28*	203	10.0	01/08/2024	ND	222	111	200	5.51	
EXT DRO >C28-C36	28.8	10.0	01/08/2024	ND					

Surrogate: 1-Chlorooctane 110 % 48.2-134

Surrogate: 1-Chlorooctadecane 130 % 49.1-148

Cardinal Laboratories

*=Accredited Analyte

PLEASE NOTE: Liability and Damages. Cardinal's liability and client's exclusive remedy for any claim arising, whether based in contract or tort, shall be limited to the amount paid by client for analyses. All claims, including those for negligence and any other cause whatsoever shall be deemed waived unless made in writing and received by Cardinal within thirty (30) days after completion of the applicable service. In no event shall Cardinal be liable for incidental or consequential damages, including, without limitation, business interruptions, loss of use, or loss of profits incurred by client, its subsidiaries, affiliates or successors arising out of or related to the performance of the services hereunder by Cardinal, regardless of whether such claim is based upon any of the above stated reasons or otherwise. Results relate only to the samples identified above. This report shall not be reproduced except in full with written approval of Cardinal Laboratories.

Celey D. Keene, Lab Director/Quality Manager



PHONE (575) 393-2326 ° 101 E. MARLAND ° HOBBS, NM 88240

Analytical Results For:

TRINITY OILFIELD SERVICES & RENTALS, LLC
 DAN DUNKELBERG
 P. O. BOX 2587
 HOBBS NM, 88241
 Fax To: NONE

Received: 01/08/2024
 Reported: 01/11/2024
 Project Name: NVA 296 FLOWLINE 2
 Project Number: NONE GIVEN
 Project Location: CROSS TIMBERS-LEA CO., NM

Sampling Date: 01/03/2024
 Sampling Type: Soil
 Sampling Condition: Cool & Intact
 Sample Received By: Shalyn Rodriguez

Sample ID: CF-004.0-01.5-P (H240066-02)

BTEX 8021B		mg/kg		Analyzed By: JH					
Analyte	Result	Reporting Limit	Analyzed	Method Blank	BS	% Recovery	True Value QC	RPD	Qualifier
Benzene*	<0.050	0.050	01/08/2024	ND	2.06	103	2.00	9.26	
Toluene*	<0.050	0.050	01/08/2024	ND	2.14	107	2.00	5.09	
Ethylbenzene*	<0.050	0.050	01/08/2024	ND	2.26	113	2.00	3.91	
Total Xylenes*	<0.150	0.150	01/08/2024	ND	6.82	114	6.00	3.98	
Total BTEX	<0.300	0.300	01/08/2024	ND					

Surrogate: 4-Bromofluorobenzene (PID) 97.9 % 71.5-134

Chloride, SM4500Cl-B		mg/kg		Analyzed By: HM					
Analyte	Result	Reporting Limit	Analyzed	Method Blank	BS	% Recovery	True Value QC	RPD	Qualifier
Chloride	48.0	16.0	01/09/2024	ND	448	112	400	0.00	

TPH 8015M		mg/kg		Analyzed By: MS					
Analyte	Result	Reporting Limit	Analyzed	Method Blank	BS	% Recovery	True Value QC	RPD	Qualifier
GRO C6-C10*	<10.0	10.0	01/08/2024	ND	221	111	200	7.98	
DRO >C10-C28*	69.6	10.0	01/08/2024	ND	222	111	200	5.51	
EXT DRO >C28-C36	<10.0	10.0	01/08/2024	ND					

Surrogate: 1-Chlorooctane 109 % 48.2-134

Surrogate: 1-Chlorooctadecane 124 % 49.1-148

Cardinal Laboratories

*=Accredited Analyte

PLEASE NOTE: Liability and Damages. Cardinal's liability and client's exclusive remedy for any claim arising, whether based in contract or tort, shall be limited to the amount paid by client for analyses. All claims, including those for negligence and any other cause whatsoever shall be deemed waived unless made in writing and received by Cardinal within thirty (30) days after completion of the applicable service. In no event shall Cardinal be liable for incidental or consequential damages, including, without limitation, business interruptions, loss of use, or loss of profits incurred by client, its subsidiaries, affiliates or successors arising out of or related to the performance of the services hereunder by Cardinal, regardless of whether such claim is based upon any of the above stated reasons or otherwise. Results relate only to the samples identified above. This report shall not be reproduced except in full with written approval of Cardinal Laboratories.

Celey D. Keene, Lab Director/Quality Manager



PHONE (575) 393-2326 ° 101 E. MARLAND ° HOBBS, NM 88240

Analytical Results For:

TRINITY OILFIELD SERVICES & RENTALS, LLC
 DAN DUNKELBERG
 P. O. BOX 2587
 HOBBS NM, 88241
 Fax To: NONE

Received: 01/08/2024
 Reported: 01/11/2024
 Project Name: NVA 296 FLOWLINE 2
 Project Number: NONE GIVEN
 Project Location: CROSS TIMBERS-LEA CO., NM

Sampling Date: 01/03/2024
 Sampling Type: Soil
 Sampling Condition: Cool & Intact
 Sample Received By: Shalyn Rodriguez

Sample ID: CF-005.0-01.5-P (H240066-03)

BTEX 8021B		mg/kg		Analyzed By: JH						
Analyte	Result	Reporting Limit	Analyzed	Method Blank	BS	% Recovery	True Value QC	RPD	Qualifier	
Benzene*	<0.050	0.050	01/08/2024	ND	2.06	103	2.00	9.26		
Toluene*	<0.050	0.050	01/08/2024	ND	2.14	107	2.00	5.09		
Ethylbenzene*	<0.050	0.050	01/08/2024	ND	2.26	113	2.00	3.91		
Total Xylenes*	<0.150	0.150	01/08/2024	ND	6.82	114	6.00	3.98		
Total BTEX	<0.300	0.300	01/08/2024	ND						

Surrogate: 4-Bromofluorobenzene (PID) 103 % 71.5-134

Chloride, SM4500Cl-B		mg/kg		Analyzed By: HM						
Analyte	Result	Reporting Limit	Analyzed	Method Blank	BS	% Recovery	True Value QC	RPD	Qualifier	
Chloride	64.0	16.0	01/09/2024	ND	448	112	400	0.00		

TPH 8015M		mg/kg		Analyzed By: MS					
Analyte	Result	Reporting Limit	Analyzed	Method Blank	BS	% Recovery	True Value QC	RPD	Qualifier
GRO C6-C10*	<10.0	10.0	01/08/2024	ND	221	111	200	7.98	
DRO >C10-C28*	117	10.0	01/08/2024	ND	222	111	200	5.51	
EXT DRO >C28-C36	14.5	10.0	01/08/2024	ND					

Surrogate: 1-Chlorooctane 119 % 48.2-134

Surrogate: 1-Chlorooctadecane 140 % 49.1-148

Cardinal Laboratories

*=Accredited Analyte

PLEASE NOTE: Liability and Damages. Cardinal's liability and client's exclusive remedy for any claim arising, whether based in contract or tort, shall be limited to the amount paid by client for analyses. All claims, including those for negligence and any other cause whatsoever shall be deemed waived unless made in writing and received by Cardinal within thirty (30) days after completion of the applicable service. In no event shall Cardinal be liable for incidental or consequential damages, including, without limitation, business interruptions, loss of use, or loss of profits incurred by client, its subsidiaries, affiliates or successors arising out of or related to the performance of the services hereunder by Cardinal, regardless of whether such claim is based upon any of the above stated reasons or otherwise. Results relate only to the samples identified above. This report shall not be reproduced except in full with written approval of Cardinal Laboratories.

Celey D. Keene, Lab Director/Quality Manager



PHONE (575) 393-2326 ° 101 E. MARLAND ° HOBBS, NM 88240

Analytical Results For:

TRINITY OILFIELD SERVICES & RENTALS, LLC
 DAN DUNKELBERG
 P. O. BOX 2587
 HOBBS NM, 88241
 Fax To: NONE

Received: 01/08/2024
 Reported: 01/11/2024
 Project Name: NVA 296 FLOWLINE 2
 Project Number: NONE GIVEN
 Project Location: CROSS TIMBERS-LEA CO., NM

Sampling Date: 01/03/2024
 Sampling Type: Soil
 Sampling Condition: Cool & Intact
 Sample Received By: Shalyn Rodriguez

Sample ID: CF-010.0-01.5-P (H240066-04)

BTEx 8021B		mg/kg		Analyzed By: JH						
Analyte	Result	Reporting Limit	Analyzed	Method Blank	BS	% Recovery	True Value QC	RPD	Qualifier	
Benzene*	<0.050	0.050	01/08/2024	ND	2.06	103	2.00	9.26		
Toluene*	<0.050	0.050	01/08/2024	ND	2.14	107	2.00	5.09		
Ethylbenzene*	<0.050	0.050	01/08/2024	ND	2.26	113	2.00	3.91		
Total Xylenes*	<0.150	0.150	01/08/2024	ND	6.82	114	6.00	3.98		
Total BTEx	<0.300	0.300	01/08/2024	ND						

Surrogate: 4-Bromofluorobenzene (PID) 106 % 71.5-134

Chloride, SM4500CI-B		mg/kg		Analyzed By: HM						
Analyte	Result	Reporting Limit	Analyzed	Method Blank	BS	% Recovery	True Value QC	RPD	Qualifier	
Chloride	64.0	16.0	01/09/2024	ND	448	112	400	0.00		

TPH 8015M		mg/kg		Analyzed By: MS					
Analyte	Result	Reporting Limit	Analyzed	Method Blank	BS	% Recovery	True Value QC	RPD	Qualifier
GRO C6-C10*	<10.0	10.0	01/08/2024	ND	221	111	200	7.98	
DRO >C10-C28*	133	10.0	01/08/2024	ND	222	111	200	5.51	
EXT DRO >C28-C36	19.7	10.0	01/08/2024	ND					

Surrogate: 1-Chlorooctane 124 % 48.2-134

Surrogate: 1-Chlorooctadecane 145 % 49.1-148

Cardinal Laboratories

*=Accredited Analyte

PLEASE NOTE: Liability and Damages. Cardinal's liability and client's exclusive remedy for any claim arising, whether based in contract or tort, shall be limited to the amount paid by client for analyses. All claims, including those for negligence and any other cause whatsoever shall be deemed waived unless made in writing and received by Cardinal within thirty (30) days after completion of the applicable service. In no event shall Cardinal be liable for incidental or consequential damages, including, without limitation, business interruptions, loss of use, or loss of profits incurred by client, its subsidiaries, affiliates or successors arising out of or related to the performance of the services hereunder by Cardinal, regardless of whether such claim is based upon any of the above stated reasons or otherwise. Results relate only to the samples identified above. This report shall not be reproduced except in full with written approval of Cardinal Laboratories.

Celey D. Keene, Lab Director/Quality Manager



PHONE (575) 393-2326 ° 101 E. MARLAND ° HOBBS, NM 88240

Analytical Results For:

TRINITY OILFIELD SERVICES & RENTALS, LLC
 DAN DUNKELBERG
 P. O. BOX 2587
 HOBBS NM, 88241
 Fax To: NONE

Received: 01/08/2024
 Reported: 01/11/2024
 Project Name: NVA 296 FLOWLINE 2
 Project Number: NONE GIVEN
 Project Location: CROSS TIMBERS-LEA CO., NM

Sampling Date: 01/03/2024
 Sampling Type: Soil
 Sampling Condition: Cool & Intact
 Sample Received By: Shalyn Rodriguez

Sample ID: CF-011.0-01.5-P (H240066-05)

BTEX 8021B		mg/kg		Analyzed By: JH						
Analyte	Result	Reporting Limit	Analyzed	Method Blank	BS	% Recovery	True Value QC	RPD	Qualifier	
Benzene*	<0.050	0.050	01/08/2024	ND	2.06	103	2.00	9.26		
Toluene*	<0.050	0.050	01/08/2024	ND	2.14	107	2.00	5.09		
Ethylbenzene*	<0.050	0.050	01/08/2024	ND	2.26	113	2.00	3.91		
Total Xylenes*	<0.150	0.150	01/08/2024	ND	6.82	114	6.00	3.98		
Total BTEX	<0.300	0.300	01/08/2024	ND						

Surrogate: 4-Bromofluorobenzene (PID) 105 % 71.5-134

Chloride, SM4500CI-B		mg/kg		Analyzed By: HM						
Analyte	Result	Reporting Limit	Analyzed	Method Blank	BS	% Recovery	True Value QC	RPD	Qualifier	
Chloride	48.0	16.0	01/09/2024	ND	448	112	400	0.00		

TPH 8015M		mg/kg		Analyzed By: MS					
Analyte	Result	Reporting Limit	Analyzed	Method Blank	BS	% Recovery	True Value QC	RPD	Qualifier
GRO C6-C10*	<10.0	10.0	01/08/2024	ND	221	111	200	7.98	
DRO >C10-C28*	14.5	10.0	01/08/2024	ND	222	111	200	5.51	
EXT DRO >C28-C36	<10.0	10.0	01/08/2024	ND					

Surrogate: 1-Chlorooctane 129 % 48.2-134

Surrogate: 1-Chlorooctadecane 148 % 49.1-148

Cardinal Laboratories

*=Accredited Analyte

PLEASE NOTE: Liability and Damages. Cardinal's liability and client's exclusive remedy for any claim arising, whether based in contract or tort, shall be limited to the amount paid by client for analyses. All claims, including those for negligence and any other cause whatsoever shall be deemed waived unless made in writing and received by Cardinal within thirty (30) days after completion of the applicable service. In no event shall Cardinal be liable for incidental or consequential damages, including, without limitation, business interruptions, loss of use, or loss of profits incurred by client, its subsidiaries, affiliates or successors arising out of or related to the performance of the services hereunder by Cardinal, regardless of whether such claim is based upon any of the above stated reasons or otherwise. Results relate only to the samples identified above. This report shall not be reproduced except in full with written approval of Cardinal Laboratories.

Celey D. Keene, Lab Director/Quality Manager



PHONE (575) 393-2326 ° 101 E. MARLAND ° HOBBS, NM 88240

Analytical Results For:

TRINITY OILFIELD SERVICES & RENTALS, LLC
 DAN DUNKELBERG
 P. O. BOX 2587
 HOBBS NM, 88241
 Fax To: NONE

Received: 01/08/2024
 Reported: 01/11/2024
 Project Name: NVA 296 FLOWLINE 2
 Project Number: NONE GIVEN
 Project Location: CROSS TIMBERS-LEA CO., NM

Sampling Date: 01/03/2024
 Sampling Type: Soil
 Sampling Condition: Cool & Intact
 Sample Received By: Shalyn Rodriguez

Sample ID: CF-014.0-01.5-P (H240066-06)

BTEx 8021B		mg/kg		Analyzed By: JH					
Analyte	Result	Reporting Limit	Analyzed	Method Blank	BS	% Recovery	True Value QC	RPD	Qualifier
Benzene*	<0.050	0.050	01/09/2024	ND	2.06	103	2.00	9.26	
Toluene*	<0.050	0.050	01/09/2024	ND	2.14	107	2.00	5.09	
Ethylbenzene*	<0.050	0.050	01/09/2024	ND	2.26	113	2.00	3.91	
Total Xylenes*	<0.150	0.150	01/09/2024	ND	6.82	114	6.00	3.98	
Total BTEX	<0.300	0.300	01/09/2024	ND					

Surrogate: 4-Bromofluorobenzene (PID) 98.5 % 71.5-134

Chloride, SM4500Cl-B		mg/kg		Analyzed By: HM					
Analyte	Result	Reporting Limit	Analyzed	Method Blank	BS	% Recovery	True Value QC	RPD	Qualifier
Chloride	64.0	16.0	01/09/2024	ND	448	112	400	0.00	

TPH 8015M		mg/kg		Analyzed By: MS				S-04	
Analyte	Result	Reporting Limit	Analyzed	Method Blank	BS	% Recovery	True Value QC	RPD	Qualifier
GRO C6-C10*	<10.0	10.0	01/09/2024	ND	221	111	200	7.98	
DRO >C10-C28*	104	10.0	01/09/2024	ND	222	111	200	5.51	
EXT DRO >C28-C36	<10.0	10.0	01/09/2024	ND					

Surrogate: 1-Chlorooctane 132 % 48.2-134

Surrogate: 1-Chlorooctadecane 155 % 49.1-148

Cardinal Laboratories

*=Accredited Analyte

PLEASE NOTE: Liability and Damages. Cardinal's liability and client's exclusive remedy for any claim arising, whether based in contract or tort, shall be limited to the amount paid by client for analyses. All claims, including those for negligence and any other cause whatsoever shall be deemed waived unless made in writing and received by Cardinal within thirty (30) days after completion of the applicable service. In no event shall Cardinal be liable for incidental or consequential damages, including, without limitation, business interruptions, loss of use, or loss of profits incurred by client, its subsidiaries, affiliates or successors arising out of or related to the performance of the services hereunder by Cardinal, regardless of whether such claim is based upon any of the above stated reasons or otherwise. Results relate only to the samples identified above. This report shall not be reproduced except in full with written approval of Cardinal Laboratories.

Celey D. Keene, Lab Director/Quality Manager



PHONE (575) 393-2326 ° 101 E. MARLAND ° HOBBS, NM 88240

Analytical Results For:

TRINITY OILFIELD SERVICES & RENTALS, LLC
 DAN DUNKELBERG
 P. O. BOX 2587
 HOBBS NM, 88241
 Fax To: NONE

Received: 01/08/2024
 Reported: 01/11/2024
 Project Name: NVA 296 FLOWLINE 2
 Project Number: NONE GIVEN
 Project Location: CROSS TIMBERS-LEA CO., NM

Sampling Date: 01/03/2024
 Sampling Type: Soil
 Sampling Condition: Cool & Intact
 Sample Received By: Shalyn Rodriguez

Sample ID: CF-015.0-01.5-P (H240066-07)

BTEx 8021B		mg/kg		Analyzed By: JH					
Analyte	Result	Reporting Limit	Analyzed	Method Blank	BS	% Recovery	True Value QC	RPD	Qualifier
Benzene*	<0.050	0.050	01/08/2024	ND	2.21	110	2.00	1.13	
Toluene*	<0.050	0.050	01/08/2024	ND	2.17	108	2.00	1.29	
Ethylbenzene*	<0.050	0.050	01/08/2024	ND	2.16	108	2.00	1.03	
Total Xylenes*	<0.150	0.150	01/08/2024	ND	6.29	105	6.00	0.955	
Total BTEX	<0.300	0.300	01/08/2024	ND					

Surrogate: 4-Bromofluorobenzene (PID) 97.8 % 71.5-134

Chloride, SM4500Cl-B		mg/kg		Analyzed By: HM					
Analyte	Result	Reporting Limit	Analyzed	Method Blank	BS	% Recovery	True Value QC	RPD	Qualifier
Chloride	80.0	16.0	01/09/2024	ND	448	112	400	0.00	

TPH 8015M		mg/kg		Analyzed By: MS					
Analyte	Result	Reporting Limit	Analyzed	Method Blank	BS	% Recovery	True Value QC	RPD	Qualifier
GRO C6-C10*	<10.0	10.0	01/09/2024	ND	184	92.1	200	2.70	
DRO >C10-C28*	61.2	10.0	01/09/2024	ND	187	93.6	200	8.91	QM-07
EXT DRO >C28-C36	<10.0	10.0	01/09/2024	ND					

Surrogate: 1-Chlorooctane 69.2 % 48.2-134

Surrogate: 1-Chlorooctadecane 63.5 % 49.1-148

Cardinal Laboratories

*=Accredited Analyte

PLEASE NOTE: Liability and Damages. Cardinal's liability and client's exclusive remedy for any claim arising, whether based in contract or tort, shall be limited to the amount paid by client for analyses. All claims, including those for negligence and any other cause whatsoever shall be deemed waived unless made in writing and received by Cardinal within thirty (30) days after completion of the applicable service. In no event shall Cardinal be liable for incidental or consequential damages, including, without limitation, business interruptions, loss of use, or loss of profits incurred by client, its subsidiaries, affiliates or successors arising out of or related to the performance of the services hereunder by Cardinal, regardless of whether such claim is based upon any of the above stated reasons or otherwise. Results relate only to the samples identified above. This report shall not be reproduced except in full with written approval of Cardinal Laboratories.

Celey D. Keene, Lab Director/Quality Manager



PHONE (575) 393-2326 ° 101 E. MARLAND ° HOBBS, NM 88240

Notes and Definitions

S-04	The surrogate recovery for this sample is outside of established control limits due to a sample matrix effect.
QM-07	The spike recovery was outside acceptance limits for the MS and/or MSD. The batch was accepted based on acceptable LCS recovery.
ND	Analyte NOT DETECTED at or above the reporting limit
RPD	Relative Percent Difference
**	Samples not received at proper temperature of 6°C or below.
***	Insufficient time to reach temperature.
-	Chloride by SM4500Cl-B does not require samples be received at or below 6°C Samples reported on an as received basis (wet) unless otherwise noted on report

Cardinal Laboratories

*=Accredited Analyte

PLEASE NOTE: Liability and Damages. Cardinal's liability and client's exclusive remedy for any claim arising, whether based in contract or tort, shall be limited to the amount paid by client for analyses. All claims, including those for negligence and any other cause whatsoever shall be deemed waived unless made in writing and received by Cardinal within thirty (30) days after completion of the applicable service. In no event shall Cardinal be liable for incidental or consequential damages, including, without limitation, business interruptions, loss of use, or loss of profits incurred by client, its subsidiaries, affiliates or successors arising out of or related to the performance of the services hereunder by Cardinal, regardless of whether such claim is based upon any of the above stated reasons or otherwise. Results relate only to the samples identified above. This report shall not be reproduced except in full with written approval of Cardinal Laboratories.

A handwritten signature in black ink, appearing to read "Celey D. Keene".

Celey D. Keene, Lab Director/Quality Manager



arland, Hobbs, NM 88240

(575) 393-2326 FAX (575) 393-2476

CHAIN-OF-CUSTODY AND ANALYSIS REQUEST

[illegible]

PLEASE NOTE: Liability and Damages. Cardinal's liability and client's exclusive remedy for any claim arising whether based in contract or tort, shall be limited to the amount paid by the client for the analyses. All claims including those for negligence and any other cause whatsoever shall be deemed waived unless made in writing and received by Cardinal within 30 days after completion of the applicable service. In no event shall Cardinal be liable for incidental or consequential damages, including without limitation, business interruptions, loss of use, or loss of profits incurred by client, its subsidiaries, affiliates or successors arising out of or related to the performance of services hereunder by Cardinal, regardless of whether such claim is based upon any of the above stated reasons or otherwise.

affiliates or successors arising out of or related to the performance of services hereunder by Cardinal, regardless of whether such claim is based upon any of the above stated reasons or otherwise.									
Relinquished By:		Date: 1-8-24 Time: 1310		Received By: S. Rodenberry		Verbal Result: <input type="checkbox"/> Yes <input type="checkbox"/> No Add'l Phone #:		All Results are emailed. Please provide Email address:	
Relinquished By:		Date: Time:		Received By:		REMARKS:			
Delivered By: (Circle One)		Observed Temp. °C: -8.5		Sample Condition: Cool <input checked="" type="checkbox"/> Intact <input type="checkbox"/> Yes <input type="checkbox"/> No <input type="checkbox"/>		CHECKED BY: (Initials) SR		Turnaround Time: Standard <input checked="" type="checkbox"/> Bacteria (only) Sample Condition Cool <input type="checkbox"/> Intact <input type="checkbox"/> Observed Temp. °C Yes <input type="checkbox"/> No <input type="checkbox"/>	
Sampler - UPS - Bus - Other:		Corrected Temp. °C:		No <input type="checkbox"/> No <input type="checkbox"/>		Thermometer ID #140 Correction Factor -0°C		Corrected Temp. °C	

† Cardinal cannot accept verbal changes. Please email changes to celey.keene@cardinallabsnm.com



PHONE (575) 393-2326 ° 101 E. MARLAND ° HOBBS, NM 88240

January 26, 2024

DAN DUNKELBERG

TRINITY OILFIELD SERVICES & RENTALS, LLC

P. O. BOX 2587

HOBBS, NM 88241

RE: NVA 296 FLOWLINE 2

Enclosed are the results of analyses for samples received by the laboratory on 01/23/24 14:28.

Cardinal Laboratories is accredited through Texas NELAP under certificate number T104704398-23-16. Accreditation applies to drinking water, non-potable water and solid and chemical materials. All accredited analytes are denoted by an asterisk (*). For a complete list of accredited analytes and matrices visit the TCEQ website at www.tceq.texas.gov/field/qa/lab_accred_certif.html.

Cardinal Laboratories is accredited through the State of Colorado Department of Public Health and Environment for:

Method EPA 552.2	Haloacetic Acids (HAA-5)
Method EPA 524.2	Total Trihalomethanes (TTHM)
Method EPA 524.4	Regulated VOCs (V1, V2, V3)

Accreditation applies to public drinking water matrices.

This report meets NELAP requirements and is made up of a cover page, analytical results, and a copy of the original chain-of-custody. If you have any questions concerning this report, please feel free to contact me.

Sincerely,

A handwritten signature in black ink that reads "Celey D. Keene". The signature is written in a cursive style with a large, stylized 'C' and 'K'.

Celey D. Keene

Lab Director/Quality Manager



PHONE (575) 393-2326 ° 101 E. MARLAND ° HOBBS, NM 88240

Analytical Results For:

TRINITY OILFIELD SERVICES & RENTALS, LLC
 DAN DUNKELBERG
 P. O. BOX 2587
 HOBBS NM, 88241
 Fax To: NONE

Received: 01/23/2024
 Reported: 01/26/2024
 Project Name: NVA 296 FLOWLINE 2
 Project Number: NONE GIVEN
 Project Location: CROSS TIMBERS-LEA CO., NM

Sampling Date: 01/18/2024
 Sampling Type: Soil
 Sampling Condition: Cool & Intact
 Sample Received By: Shalyn Rodriguez

Sample ID: CW-001.0-01.0-P (H240302-01)

BTEx 8021B		mg/kg		Analyzed By: JH					
Analyte	Result	Reporting Limit	Analyzed	Method Blank	BS	% Recovery	True Value QC	RPD	Qualifier
Benzene*	<0.050	0.050	01/24/2024	ND	2.24	112	2.00	3.36	
Toluene*	<0.050	0.050	01/24/2024	ND	2.23	111	2.00	3.20	
Ethylbenzene*	<0.050	0.050	01/24/2024	ND	2.23	111	2.00	3.49	
Total Xylenes*	<0.150	0.150	01/24/2024	ND	6.54	109	6.00	3.78	
Total BTEX	<0.300	0.300	01/24/2024	ND					

Surrogate: 4-Bromofluorobenzene (PID) 98.6 % 71.5-134

Chloride, SM4500Cl-B		mg/kg		Analyzed By: AC						
Analyte	Result	Reporting Limit	Analyzed	Method Blank	BS	% Recovery	True Value QC	RPD	Qualifier	
Chloride	160	16.0	01/24/2024	ND	448	112	400	19.6		

TPH 8015M		mg/kg		Analyzed By: MS					
Analyte	Result	Reporting Limit	Analyzed	Method Blank	BS	% Recovery	True Value QC	RPD	Qualifier
GRO C6-C10*	<10.0	10.0	01/24/2024	ND	196	98.2	200	0.783	
DRO >C10-C28*	486	10.0	01/24/2024	ND	208	104	200	2.09	QM-07
EXT DRO >C28-C36	137	10.0	01/24/2024	ND					

Surrogate: 1-Chlorooctane 103 % 48.2-134

Surrogate: 1-Chlorooctadecane 97.5 % 49.1-148

Cardinal Laboratories

*=Accredited Analyte

PLEASE NOTE: Liability and Damages. Cardinal's liability and client's exclusive remedy for any claim arising, whether based in contract or tort, shall be limited to the amount paid by client for analyses. All claims, including those for negligence and any other cause whatsoever shall be deemed waived unless made in writing and received by Cardinal within thirty (30) days after completion of the applicable service. In no event shall Cardinal be liable for incidental or consequential damages, including, without limitation, business interruptions, loss of use, or loss of profits incurred by client, its subsidiaries, affiliates or successors arising out of or related to the performance of the services hereunder by Cardinal, regardless of whether such claim is based upon any of the above stated reasons or otherwise. Results relate only to the samples identified above. This report shall not be reproduced except in full with written approval of Cardinal Laboratories.

Celey D. Keene, Lab Director/Quality Manager



PHONE (575) 393-2326 ° 101 E. MARLAND ° HOBBS, NM 88240

Analytical Results For:

TRINITY OILFIELD SERVICES & RENTALS, LLC
 DAN DUNKELBERG
 P. O. BOX 2587
 HOBBS NM, 88241
 Fax To: NONE

Received:	01/23/2024	Sampling Date:	01/18/2024
Reported:	01/26/2024	Sampling Type:	Soil
Project Name:	NVA 296 FLOWLINE 2	Sampling Condition:	Cool & Intact
Project Number:	NONE GIVEN	Sample Received By:	Shalyn Rodriguez
Project Location:	CROSS TIMBERS-LEA CO., NM		

Sample ID: CW-002.0-01.0-P (H240302-02)

BTEx 8021B		mg/kg		Analyzed By: JH						
Analyte	Result	Reporting Limit	Analyzed	Method Blank	BS	% Recovery	True Value QC	RPD	Qualifier	
Benzene*	<0.050	0.050	01/24/2024	ND	2.24	112	2.00	3.36		
Toluene*	<0.050	0.050	01/24/2024	ND	2.23	111	2.00	3.20		
Ethylbenzene*	<0.050	0.050	01/24/2024	ND	2.23	111	2.00	3.49		
Total Xylenes*	<0.150	0.150	01/24/2024	ND	6.54	109	6.00	3.78		
Total BTEX	<0.300	0.300	01/24/2024	ND						

Surrogate: 4-Bromofluorobenzene (PID) 98.0 % 71.5-134

Chloride, SM4500Cl-B		mg/kg		Analyzed By: AC					
Analyte	Result	Reporting Limit	Analyzed	Method Blank	BS	% Recovery	True Value QC	RPD	Qualifier
Chloride	128	16.0	01/24/2024	ND	448	112	400	19.6	

TPH 8015M		mg/kg		Analyzed By: MS					
Analyte	Result	Reporting Limit	Analyzed	Method Blank	BS	% Recovery	True Value QC	RPD	Qualifier
GRO C6-C10*	<10.0	10.0	01/24/2024	ND	196	98.2	200	0.783	
DRO >C10-C28*	311	10.0	01/24/2024	ND	208	104	200	2.09	
EXT DRO >C28-C36	84.5	10.0	01/24/2024	ND					

Surrogate: 1-Chlorooctane 101 % 48.2-134

Surrogate: 1-Chlorooctadecane 92.5 % 49.1-148

Cardinal Laboratories

*=Accredited Analyte

PLEASE NOTE: Liability and Damages. Cardinal's liability and client's exclusive remedy for any claim arising, whether based in contract or tort, shall be limited to the amount paid by client for analyses. All claims, including those for negligence and any other cause whatsoever shall be deemed waived unless made in writing and received by Cardinal within thirty (30) days after completion of the applicable service. In no event shall Cardinal be liable for incidental or consequential damages, including, without limitation, business interruptions, loss of use, or loss of profits incurred by client, its subsidiaries, affiliates or successors arising out of or related to the performance of the services hereunder by Cardinal, regardless of whether such claim is based upon any of the above stated reasons or otherwise. Results relate only to the samples identified above. This report shall not be reproduced except in full with written approval of Cardinal Laboratories.

Celey D. Keene, Lab Director/Quality Manager



PHONE (575) 393-2326 ° 101 E. MARLAND ° HOBBS, NM 88240

Analytical Results For:

TRINITY OILFIELD SERVICES & RENTALS, LLC
 DAN DUNKELBERG
 P. O. BOX 2587
 HOBBS NM, 88241
 Fax To: NONE

Received: 01/23/2024
 Reported: 01/26/2024
 Project Name: NVA 296 FLOWLINE 2
 Project Number: NONE GIVEN
 Project Location: CROSS TIMBERS-LEA CO., NM

Sampling Date: 01/18/2024
 Sampling Type: Soil
 Sampling Condition: Cool & Intact
 Sample Received By: Shalyn Rodriguez

Sample ID: CW-003.0-01.0-P (H240302-03)

BTEx 8021B		mg/kg		Analyzed By: JH					
Analyte	Result	Reporting Limit	Analyzed	Method Blank	BS	% Recovery	True Value QC	RPD	Qualifier
Benzene*	<0.050	0.050	01/24/2024	ND	2.24	112	2.00	3.36	
Toluene*	<0.050	0.050	01/24/2024	ND	2.23	111	2.00	3.20	
Ethylbenzene*	<0.050	0.050	01/24/2024	ND	2.23	111	2.00	3.49	
Total Xylenes*	<0.150	0.150	01/24/2024	ND	6.54	109	6.00	3.78	
Total BTEX	<0.300	0.300	01/24/2024	ND					

Surrogate: 4-Bromofluorobenzene (PID) 98.2 % 71.5-134

Chloride, SM4500Cl-B		mg/kg		Analyzed By: AC					
Analyte	Result	Reporting Limit	Analyzed	Method Blank	BS	% Recovery	True Value QC	RPD	Qualifier
Chloride	144	16.0	01/24/2024	ND	448	112	400	19.6	

TPH 8015M		mg/kg		Analyzed By: MS					
Analyte	Result	Reporting Limit	Analyzed	Method Blank	BS	% Recovery	True Value QC	RPD	Qualifier
GRO C6-C10*	<10.0	10.0	01/24/2024	ND	196	98.2	200	0.783	
DRO >C10-C28*	336	10.0	01/24/2024	ND	208	104	200	2.09	
EXT DRO >C28-C36	98.0	10.0	01/24/2024	ND					

Surrogate: 1-Chlorooctane 90.1 % 48.2-134

Surrogate: 1-Chlorooctadecane 83.1 % 49.1-148

Cardinal Laboratories

*=Accredited Analyte

PLEASE NOTE: Liability and Damages. Cardinal's liability and client's exclusive remedy for any claim arising, whether based in contract or tort, shall be limited to the amount paid by client for analyses. All claims, including those for negligence and any other cause whatsoever shall be deemed waived unless made in writing and received by Cardinal within thirty (30) days after completion of the applicable service. In no event shall Cardinal be liable for incidental or consequential damages, including, without limitation, business interruptions, loss of use, or loss of profits incurred by client, its subsidiaries, affiliates or successors arising out of or related to the performance of the services hereunder by Cardinal, regardless of whether such claim is based upon any of the above stated reasons or otherwise. Results relate only to the samples identified above. This report shall not be reproduced except in full with written approval of Cardinal Laboratories.

Celey D. Keene, Lab Director/Quality Manager



PHONE (575) 393-2326 ° 101 E. MARLAND ° HOBBS, NM 88240

Analytical Results For:

TRINITY OILFIELD SERVICES & RENTALS, LLC
 DAN DUNKELBERG
 P. O. BOX 2587
 HOBBS NM, 88241
 Fax To: NONE

Received:	01/23/2024	Sampling Date:	01/18/2024
Reported:	01/26/2024	Sampling Type:	Soil
Project Name:	NVA 296 FLOWLINE 2	Sampling Condition:	Cool & Intact
Project Number:	NONE GIVEN	Sample Received By:	Shalyn Rodriguez
Project Location:	CROSS TIMBERS-LEA CO., NM		

Sample ID: CF-027.0-02.0-P (H240302-04)

BTEx 8021B		mg/kg		Analyzed By: JH						
Analyte	Result	Reporting Limit	Analyzed	Method Blank	BS	% Recovery	True Value QC	RPD	Qualifier	
Benzene*	<0.050	0.050	01/24/2024	ND	2.24	112	2.00	3.36		
Toluene*	<0.050	0.050	01/24/2024	ND	2.23	111	2.00	3.20		
Ethylbenzene*	<0.050	0.050	01/24/2024	ND	2.23	111	2.00	3.49		
Total Xylenes*	<0.150	0.150	01/24/2024	ND	6.54	109	6.00	3.78		
Total BTEx	<0.300	0.300	01/24/2024	ND						

Surrogate: 4-Bromofluorobenzene (PID) 98.1 % 71.5-134

Chloride, SM4500CI-B		mg/kg		Analyzed By: AC						
Analyte	Result	Reporting Limit	Analyzed	Method Blank	BS	% Recovery	True Value QC	RPD	Qualifier	
Chloride	160	16.0	01/24/2024	ND	448	112	400	19.6		

TPH 8015M		mg/kg		Analyzed By: MS					
Analyte	Result	Reporting Limit	Analyzed	Method Blank	BS	% Recovery	True Value QC	RPD	Qualifier
GRO C6-C10*	<10.0	10.0	01/24/2024	ND	196	98.2	200	0.783	
DRO >C10-C28*	559	10.0	01/24/2024	ND	208	104	200	2.09	
EXT DRO >C28-C36	436	10.0	01/24/2024	ND					

Surrogate: 1-Chlorooctane 89.9 % 48.2-134

Surrogate: 1-Chlorooctadecane 86.7 % 49.1-148

Cardinal Laboratories

*=Accredited Analyte

PLEASE NOTE: Liability and Damages. Cardinal's liability and client's exclusive remedy for any claim arising, whether based in contract or tort, shall be limited to the amount paid by client for analyses. All claims, including those for negligence and any other cause whatsoever shall be deemed waived unless made in writing and received by Cardinal within thirty (30) days after completion of the applicable service. In no event shall Cardinal be liable for incidental or consequential damages, including, without limitation, business interruptions, loss of use, or loss of profits incurred by client, its subsidiaries, affiliates or successors arising out of or related to the performance of the services hereunder by Cardinal, regardless of whether such claim is based upon any of the above stated reasons or otherwise. Results relate only to the samples identified above. This report shall not be reproduced except in full with written approval of Cardinal Laboratories.

Celey D. Keene, Lab Director/Quality Manager



PHONE (575) 393-2326 ° 101 E. MARLAND ° HOBBS, NM 88240

Analytical Results For:

TRINITY OILFIELD SERVICES & RENTALS, LLC
 DAN DUNKELBERG
 P. O. BOX 2587
 HOBBS NM, 88241
 Fax To: NONE

Received:	01/23/2024	Sampling Date:	01/18/2024
Reported:	01/26/2024	Sampling Type:	Soil
Project Name:	NVA 296 FLOWLINE 2	Sampling Condition:	Cool & Intact
Project Number:	NONE GIVEN	Sample Received By:	Shalyn Rodriguez
Project Location:	CROSS TIMBERS-LEA CO., NM		

Sample ID: CF-023.0-02.0-P (H240302-05)

BTEx 8021B		mg/kg		Analyzed By: JH						
Analyte	Result	Reporting Limit	Analyzed	Method Blank	BS	% Recovery	True Value QC	RPD	Qualifier	
Benzene*	<0.050	0.050	01/24/2024	ND	2.24	112	2.00	3.36		
Toluene*	<0.050	0.050	01/24/2024	ND	2.23	111	2.00	3.20		
Ethylbenzene*	<0.050	0.050	01/24/2024	ND	2.23	111	2.00	3.49		
Total Xylenes*	<0.150	0.150	01/24/2024	ND	6.54	109	6.00	3.78		
Total BTEX	<0.300	0.300	01/24/2024	ND						

Surrogate: 4-Bromofluorobenzene (PID) 98.1 % 71.5-134

Chloride, SM4500Cl-B		mg/kg		Analyzed By: AC						
Analyte	Result	Reporting Limit	Analyzed	Method Blank	BS	% Recovery	True Value QC	RPD	Qualifier	
Chloride	208	16.0	01/24/2024	ND	448	112	400	19.6		

TPH 8015M		mg/kg		Analyzed By: MS					
Analyte	Result	Reporting Limit	Analyzed	Method Blank	BS	% Recovery	True Value QC	RPD	Qualifier
GRO C6-C10*	<10.0	10.0	01/24/2024	ND	196	98.2	200	0.783	
DRO >C10-C28*	688	10.0	01/24/2024	ND	208	104	200	2.09	
EXT DRO >C28-C36	486	10.0	01/24/2024	ND					

Surrogate: 1-Chlorooctane 87.1 % 48.2-134

Surrogate: 1-Chlorooctadecane 83.5 % 49.1-148

Cardinal Laboratories

*=Accredited Analyte

PLEASE NOTE: Liability and Damages. Cardinal's liability and client's exclusive remedy for any claim arising, whether based in contract or tort, shall be limited to the amount paid by client for analyses. All claims, including those for negligence and any other cause whatsoever shall be deemed waived unless made in writing and received by Cardinal within thirty (30) days after completion of the applicable service. In no event shall Cardinal be liable for incidental or consequential damages, including, without limitation, business interruptions, loss of use, or loss of profits incurred by client, its subsidiaries, affiliates or successors arising out of or related to the performance of the services hereunder by Cardinal, regardless of whether such claim is based upon any of the above stated reasons or otherwise. Results relate only to the samples identified above. This report shall not be reproduced except in full with written approval of Cardinal Laboratories.

Celey D. Keene, Lab Director/Quality Manager



PHONE (575) 393-2326 • 101 E. MARLAND • HOBBS, NM 88240

Analytical Results For:

TRINITY OILFIELD SERVICES & RENTALS, LLC
 DAN DUNKELBERG
 P. O. BOX 2587
 HOBBS NM, 88241
 Fax To: NONE

Received: 01/23/2024
 Reported: 01/26/2024
 Project Name: NVA 296 FLOWLINE 2
 Project Number: NONE GIVEN
 Project Location: CROSS TIMBERS-LEA CO., NM

Sampling Date: 01/18/2024
 Sampling Type: Soil
 Sampling Condition: Cool & Intact
 Sample Received By: Shalyn Rodriguez

Sample ID: CF-024.0-02.0-P (H240302-06)

BTEx 8021B		mg/kg		Analyzed By: JH					
Analyte	Result	Reporting Limit	Analyzed	Method Blank	BS	% Recovery	True Value QC	RPD	Qualifier
Benzene*	<0.050	0.050	01/24/2024	ND	2.24	112	2.00	3.36	
Toluene*	<0.050	0.050	01/24/2024	ND	2.23	111	2.00	3.20	
Ethylbenzene*	<0.050	0.050	01/24/2024	ND	2.23	111	2.00	3.49	
Total Xylenes*	<0.150	0.150	01/24/2024	ND	6.54	109	6.00	3.78	
Total BTEX	<0.300	0.300	01/24/2024	ND					

Surrogate: 4-Bromofluorobenzene (PID) 97.8 % 71.5-134

Chloride, SM4500Cl-B		mg/kg		Analyzed By: AC						
Analyte	Result	Reporting Limit	Analyzed	Method Blank	BS	% Recovery	True Value QC	RPD	Qualifier	
Chloride	272	16.0	01/24/2024	ND	448	112	400	19.6		

TPH 8015M		mg/kg		Analyzed By: MS					
Analyte	Result	Reporting Limit	Analyzed	Method Blank	BS	% Recovery	True Value QC	RPD	Qualifier
GRO C6-C10*	<10.0	10.0	01/24/2024	ND	196	98.2	200	0.783	
DRO >C10-C28*	2030	10.0	01/24/2024	ND	208	104	200	2.09	
EXT DRO >C28-C36	533	10.0	01/24/2024	ND					

Surrogate: 1-Chlorooctane 88.5 % 48.2-134

Surrogate: 1-Chlorooctadecane 94.8 % 49.1-148

Cardinal Laboratories

*=Accredited Analyte

PLEASE NOTE: Liability and Damages. Cardinal's liability and client's exclusive remedy for any claim arising, whether based in contract or tort, shall be limited to the amount paid by client for analyses. All claims, including those for negligence and any other cause whatsoever shall be deemed waived unless made in writing and received by Cardinal within thirty (30) days after completion of the applicable service. In no event shall Cardinal be liable for incidental or consequential damages, including, without limitation, business interruptions, loss of use, or loss of profits incurred by client, its subsidiaries, affiliates or successors arising out of or related to the performance of the services hereunder by Cardinal, regardless of whether such claim is based upon any of the above stated reasons or otherwise. Results relate only to the samples identified above. This report shall not be reproduced except in full with written approval of Cardinal Laboratories.

Celey D. Keene, Lab Director/Quality Manager



PHONE (575) 393-2326 ° 101 E. MARLAND ° HOBBS, NM 88240

Analytical Results For:

TRINITY OILFIELD SERVICES & RENTALS, LLC
 DAN DUNKELBERG
 P. O. BOX 2587
 HOBBS NM, 88241
 Fax To: NONE

Received: 01/23/2024
 Reported: 01/26/2024
 Project Name: NVA 296 FLOWLINE 2
 Project Number: NONE GIVEN
 Project Location: CROSS TIMBERS-LEA CO., NM

Sampling Date: 01/18/2024
 Sampling Type: Soil
 Sampling Condition: Cool & Intact
 Sample Received By: Shalyn Rodriguez

Sample ID: CF-021.0-02.0-P (H240302-07)

BTEX 8021B		mg/kg		Analyzed By: JH						
Analyte	Result	Reporting Limit	Analyzed	Method Blank	BS	% Recovery	True Value QC	RPD	Qualifier	
Benzene*	<0.050	0.050	01/24/2024	ND	2.24	112	2.00	3.36		
Toluene*	<0.050	0.050	01/24/2024	ND	2.23	111	2.00	3.20		
Ethylbenzene*	<0.050	0.050	01/24/2024	ND	2.23	111	2.00	3.49		
Total Xylenes*	<0.150	0.150	01/24/2024	ND	6.54	109	6.00	3.78		
Total BTEX	<0.300	0.300	01/24/2024	ND						

Surrogate: 4-Bromofluorobenzene (PID) 98.3 % 71.5-134

Chloride, SM4500CI-B		mg/kg		Analyzed By: AC						
Analyte	Result	Reporting Limit	Analyzed	Method Blank	BS	% Recovery	True Value QC	RPD	Qualifier	
Chloride	288	16.0	01/24/2024	ND	448	112	400	19.6		

TPH 8015M		mg/kg		Analyzed By: MS					
Analyte	Result	Reporting Limit	Analyzed	Method Blank	BS	% Recovery	True Value QC	RPD	Qualifier
GRO C6-C10*	<10.0	10.0	01/24/2024	ND	196	98.2	200	0.783	
DRO >C10-C28*	517	10.0	01/24/2024	ND	208	104	200	2.09	
EXT DRO >C28-C36	401	10.0	01/24/2024	ND					

Surrogate: 1-Chlorooctane 105 % 48.2-134

Surrogate: 1-Chlorooctadecane 98.4 % 49.1-148

Cardinal Laboratories

*=Accredited Analyte

PLEASE NOTE: Liability and Damages. Cardinal's liability and client's exclusive remedy for any claim arising, whether based in contract or tort, shall be limited to the amount paid by client for analyses. All claims, including those for negligence and any other cause whatsoever shall be deemed waived unless made in writing and received by Cardinal within thirty (30) days after completion of the applicable service. In no event shall Cardinal be liable for incidental or consequential damages, including, without limitation, business interruptions, loss of use, or loss of profits incurred by client, its subsidiaries, affiliates or successors arising out of or related to the performance of the services hereunder by Cardinal, regardless of whether such claim is based upon any of the above stated reasons or otherwise. Results relate only to the samples identified above. This report shall not be reproduced except in full with written approval of Cardinal Laboratories.

Celey D. Keene, Lab Director/Quality Manager



PHONE (575) 393-2326 ° 101 E. MARLAND ° HOBBS, NM 88240

Analytical Results For:

TRINITY OILFIELD SERVICES & RENTALS, LLC
 DAN DUNKELBERG
 P. O. BOX 2587
 HOBBS NM, 88241
 Fax To: NONE

Received: 01/23/2024
 Reported: 01/26/2024
 Project Name: NVA 296 FLOWLINE 2
 Project Number: NONE GIVEN
 Project Location: CROSS TIMBERS-LEA CO., NM

Sampling Date: 01/18/2024
 Sampling Type: Soil
 Sampling Condition: Cool & Intact
 Sample Received By: Shalyn Rodriguez

Sample ID: CF-022.0-02.0-P (H240302-08)

BTEx 8021B		mg/kg		Analyzed By: JH						
Analyte	Result	Reporting Limit	Analyzed	Method Blank	BS	% Recovery	True Value QC	RPD	Qualifier	
Benzene*	<0.050	0.050	01/24/2024	ND	2.24	112	2.00	3.36		
Toluene*	<0.050	0.050	01/24/2024	ND	2.23	111	2.00	3.20		
Ethylbenzene*	<0.050	0.050	01/24/2024	ND	2.23	111	2.00	3.49		
Total Xylenes*	<0.150	0.150	01/24/2024	ND	6.54	109	6.00	3.78		
Total BTEX	<0.300	0.300	01/24/2024	ND						

Surrogate: 4-Bromofluorobenzene (PID) 97.6 % 71.5-134

Chloride, SM4500Cl-B		mg/kg		Analyzed By: AC						
Analyte	Result	Reporting Limit	Analyzed	Method Blank	BS	% Recovery	True Value QC	RPD	Qualifier	
Chloride	240	16.0	01/24/2024	ND	448	112	400	19.6		

TPH 8015M		mg/kg		Analyzed By: MS					
Analyte	Result	Reporting Limit	Analyzed	Method Blank	BS	% Recovery	True Value QC	RPD	Qualifier
GRO C6-C10*	<10.0	10.0	01/24/2024	ND	196	98.2	200	0.783	
DRO >C10-C28*	545	10.0	01/24/2024	ND	208	104	200	2.09	
EXT DRO >C28-C36	419	10.0	01/24/2024	ND					

Surrogate: 1-Chlorooctane 98.1 % 48.2-134

Surrogate: 1-Chlorooctadecane 95.8 % 49.1-148

Cardinal Laboratories

*=Accredited Analyte

PLEASE NOTE: Liability and Damages. Cardinal's liability and client's exclusive remedy for any claim arising, whether based in contract or tort, shall be limited to the amount paid by client for analyses. All claims, including those for negligence and any other cause whatsoever shall be deemed waived unless made in writing and received by Cardinal within thirty (30) days after completion of the applicable service. In no event shall Cardinal be liable for incidental or consequential damages, including, without limitation, business interruptions, loss of use, or loss of profits incurred by client, its subsidiaries, affiliates or successors arising out of or related to the performance of the services hereunder by Cardinal, regardless of whether such claim is based upon any of the above stated reasons or otherwise. Results relate only to the samples identified above. This report shall not be reproduced except in full with written approval of Cardinal Laboratories.

Celey D. Keene, Lab Director/Quality Manager



PHONE (575) 393-2326 ° 101 E. MARLAND ° HOBBS, NM 88240

Analytical Results For:

TRINITY OILFIELD SERVICES & RENTALS, LLC
 DAN DUNKELBERG
 P. O. BOX 2587
 HOBBS NM, 88241
 Fax To: NONE

Received: 01/23/2024
 Reported: 01/26/2024
 Project Name: NVA 296 FLOWLINE 2
 Project Number: NONE GIVEN
 Project Location: CROSS TIMBERS-LEA CO., NM

Sampling Date: 01/18/2024
 Sampling Type: Soil
 Sampling Condition: Cool & Intact
 Sample Received By: Shalyn Rodriguez

Sample ID: CF-020.0-02.0-P (H240302-09)

BTEx 8021B		mg/kg		Analyzed By: JH						
Analyte	Result	Reporting Limit	Analyzed	Method Blank	BS	% Recovery	True Value QC	RPD	Qualifier	
Benzene*	<0.050	0.050	01/24/2024	ND	2.24	112	2.00	3.36		
Toluene*	<0.050	0.050	01/24/2024	ND	2.23	111	2.00	3.20		
Ethylbenzene*	<0.050	0.050	01/24/2024	ND	2.23	111	2.00	3.49		
Total Xylenes*	<0.150	0.150	01/24/2024	ND	6.54	109	6.00	3.78		
Total BTEX	<0.300	0.300	01/24/2024	ND						

Surrogate: 4-Bromofluorobenzene (PID) 97.5 % 71.5-134

Chloride, SM4500Cl-B		mg/kg		Analyzed By: AC						
Analyte	Result	Reporting Limit	Analyzed	Method Blank	BS	% Recovery	True Value QC	RPD	Qualifier	
Chloride	240	16.0	01/24/2024	ND	448	112	400	19.6		

TPH 8015M		mg/kg		Analyzed By: MS					
Analyte	Result	Reporting Limit	Analyzed	Method Blank	BS	% Recovery	True Value QC	RPD	Qualifier
GRO C6-C10*	<10.0	10.0	01/24/2024	ND	196	98.2	200	0.783	
DRO >C10-C28*	962	10.0	01/24/2024	ND	208	104	200	2.09	
EXT DRO >C28-C36	513	10.0	01/24/2024	ND					

Surrogate: 1-Chlorooctane 89.2 % 48.2-134

Surrogate: 1-Chlorooctadecane 86.4 % 49.1-148

Cardinal Laboratories

*=Accredited Analyte

PLEASE NOTE: Liability and Damages. Cardinal's liability and client's exclusive remedy for any claim arising, whether based in contract or tort, shall be limited to the amount paid by client for analyses. All claims, including those for negligence and any other cause whatsoever shall be deemed waived unless made in writing and received by Cardinal within thirty (30) days after completion of the applicable service. In no event shall Cardinal be liable for incidental or consequential damages, including, without limitation, business interruptions, loss of use, or loss of profits incurred by client, its subsidiaries, affiliates or successors arising out of or related to the performance of the services hereunder by Cardinal, regardless of whether such claim is based upon any of the above stated reasons or otherwise. Results relate only to the samples identified above. This report shall not be reproduced except in full with written approval of Cardinal Laboratories.

Celey D. Keene, Lab Director/Quality Manager



PHONE (575) 393-2326 ° 101 E. MARLAND ° HOBBS, NM 88240

Notes and Definitions

- QM-07 The spike recovery was outside acceptance limits for the MS and/or MSD. The batch was accepted based on acceptable LCS recovery.
- ND Analyte NOT DETECTED at or above the reporting limit
- RPD Relative Percent Difference
- ** Samples not received at proper temperature of 6°C or below.
- *** Insufficient time to reach temperature.
- Chloride by SM4500Cl-B does not require samples be received at or below 6°C
Samples reported on an as received basis (wet) unless otherwise noted on report

Cardinal Laboratories

*=Accredited Analyte

PLEASE NOTE: Liability and Damages. Cardinal's liability and client's exclusive remedy for any claim arising, whether based in contract or tort, shall be limited to the amount paid by client for analyses. All claims, including those for negligence and any other cause whatsoever shall be deemed waived unless made in writing and received by Cardinal within thirty (30) days after completion of the applicable service. In no event shall Cardinal be liable for incidental or consequential damages, including, without limitation, business interruptions, loss of use, or loss of profits incurred by client, its subsidiaries, affiliates or successors arising out of or related to the performance of the services hereunder by Cardinal, regardless of whether such claim is based upon any of the above stated reasons or otherwise. Results relate only to the samples identified above. This report shall not be reproduced except in full with written approval of Cardinal Laboratories.

A handwritten signature in black ink, appearing to read "C. D. Keene".

Celey D. Keene, Lab Director/Quality Manager



irland, Hobbs, NM 88240

(575) 393-2326 FAX (575) 393-2476

CHAIN-OF-CUSTODY AND ANALYSIS REQUEST

[illegible]

† Cardinal cannot accept verbal changes. Please email changes to caley.keene@cardinallabsnm.com



PHONE (575) 393-2326 ° 101 E. MARLAND ° HOBBS, NM 88240

February 19, 2024

DAN DUNKELBERG

TRINITY OILFIELD SERVICES & RENTALS, LLC

P. O. BOX 2587

HOBBS, NM 88241

RE: NVA 296 FLOWLINE 2

Enclosed are the results of analyses for samples received by the laboratory on 02/13/24 14:54.

Cardinal Laboratories is accredited through Texas NELAP under certificate number T104704398-23-16. Accreditation applies to drinking water, non-potable water and solid and chemical materials. All accredited analytes are denoted by an asterisk (*). For a complete list of accredited analytes and matrices visit the TCEQ website at www.tceq.texas.gov/field/qa/lab_accred_certif.html.

Cardinal Laboratories is accredited through the State of Colorado Department of Public Health and Environment for:

Method EPA 552.2	Haloacetic Acids (HAA-5)
Method EPA 524.2	Total Trihalomethanes (TTHM)
Method EPA 524.4	Regulated VOCs (V1, V2, V3)

Accreditation applies to public drinking water matrices.

This report meets NELAP requirements and is made up of a cover page, analytical results, and a copy of the original chain-of-custody. If you have any questions concerning this report, please feel free to contact me.

Sincerely,

A handwritten signature in black ink that reads "Celey D. Keene". The signature is written in a cursive style with a large, stylized 'C' and 'K'.

Celey D. Keene

Lab Director/Quality Manager



PHONE (575) 393-2326 ° 101 E. MARLAND ° HOBBS, NM 88240

Analytical Results For:

TRINITY OILFIELD SERVICES & RENTALS, LLC
 DAN DUNKELBERG
 P. O. BOX 2587
 HOBBS NM, 88241
 Fax To: NONE

Received:	02/13/2024	Sampling Date:	02/12/2024
Reported:	02/19/2024	Sampling Type:	Soil
Project Name:	NVA 296 FLOWLINE 2	Sampling Condition:	Cool & Intact
Project Number:	NONE GIVEN	Sample Received By:	Dionica Hinojos
Project Location:	CROSS TIMBERS-LEA CO., NM		

Sample ID: CF-001.0-04.0-P (H240687-01)

TPH 8015M		mg/kg		Analyzed By: MS					
Analyte	Result	Reporting Limit	Analyzed	Method Blank	BS	% Recovery	True Value QC	RPD	Qualifier
GRO C6-C10*	<10.0	10.0	02/16/2024	ND	232	116	200	0.930	
DRO >C10-C28*	<10.0	10.0	02/16/2024	ND	218	109	200	1.67	
EXT DRO >C28-C36	<10.0	10.0	02/16/2024	ND					
<hr/>									
Surrogate: 1-Chlorooctane	86.1 %	48.2-134							
Surrogate: 1-Chlorooctadecane	94.6 %	49.1-148							

Sample ID: CF-002.0-04.0-P (H240687-02)

TPH 8015M		mg/kg		Analyzed By: MS					
Analyte	Result	Reporting Limit	Analyzed	Method Blank	BS	% Recovery	True Value QC	RPD	Qualifier
GRO C6-C10*	<10.0	10.0	02/14/2024	ND	232	116	200	0.930	
DRO >C10-C28*	<10.0	10.0	02/14/2024	ND	218	109	200	1.67	
EXT DRO >C28-C36	<10.0	10.0	02/14/2024	ND					
<hr/>									
Surrogate: 1-Chlorooctane	72.3 %	48.2-134							
Surrogate: 1-Chlorooctadecane	78.6 %	49.1-148							

Cardinal Laboratories

*=Accredited Analyte

PLEASE NOTE: Liability and Damages. Cardinal's liability and client's exclusive remedy for any claim arising, whether based in contract or tort, shall be limited to the amount paid by client for analyses. All claims, including those for negligence and any other cause whatsoever shall be deemed waived unless made in writing and received by Cardinal within thirty (30) days after completion of the applicable service. In no event shall Cardinal be liable for incidental or consequential damages, including, without limitation, business interruptions, loss of use, or loss of profits incurred by client, its subsidiaries, affiliates or successors arising out of or related to the performance of the services hereunder by Cardinal, regardless of whether such claim is based upon any of the above stated reasons or otherwise. Results relate only to the samples identified above. This report shall not be reproduced except in full with written approval of Cardinal Laboratories.

Celey D. Keene, Lab Director/Quality Manager



PHONE (575) 393-2326 ° 101 E. MARLAND ° HOBBS, NM 88240

Analytical Results For:

TRINITY OILFIELD SERVICES & RENTALS, LLC
 DAN DUNKELBERG
 P. O. BOX 2587
 HOBBS NM, 88241
 Fax To: NONE

Received: 02/13/2024
 Reported: 02/19/2024
 Project Name: NVA 296 FLOWLINE 2
 Project Number: NONE GIVEN
 Project Location: CROSS TIMBERS-LEA CO., NM

Sampling Date: 02/12/2024
 Sampling Type: Soil
 Sampling Condition: Cool & Intact
 Sample Received By: Dionica Hinojos

Sample ID: CF-005.0-04.0-P (H240687-03)

TPH 8015M	mg/kg	Analyzed By: MS							
Analyte	Result	Reporting Limit	Analyzed	Method Blank	BS	% Recovery	True Value QC	RPD	Qualifier
GRO C6-C10*	<10.0	10.0	02/14/2024	ND	232	116	200	0.930	
DRO >C10-C28*	51.1	10.0	02/14/2024	ND	218	109	200	1.67	
EXT DRO >C28-C36	11.8	10.0	02/14/2024	ND					
Surrogate: 1-Chlorooctane	77.9 %	48.2-134							
Surrogate: 1-Chlorooctadecane	86.4 %	49.1-148							

Sample ID: CF-007.0-02.5-P (H240687-04)

TPH 8015M	mg/kg	Analyzed By: MS							
Analyte	Result	Reporting Limit	Analyzed	Method Blank	BS	% Recovery	True Value QC	RPD	Qualifier
GRO C6-C10*	<10.0	10.0	02/14/2024	ND	232	116	200	0.930	
DRO >C10-C28*	<10.0	10.0	02/14/2024	ND	218	109	200	1.67	
EXT DRO >C28-C36	<10.0	10.0	02/14/2024	ND					
Surrogate: 1-Chlorooctane	74.8 %	48.2-134							
Surrogate: 1-Chlorooctadecane	80.7 %	49.1-148							

Cardinal Laboratories

*=Accredited Analyte

PLEASE NOTE: Liability and Damages. Cardinal's liability and client's exclusive remedy for any claim arising, whether based in contract or tort, shall be limited to the amount paid by client for analyses. All claims, including those for negligence and any other cause whatsoever shall be deemed waived unless made in writing and received by Cardinal within thirty (30) days after completion of the applicable service. In no event shall Cardinal be liable for incidental or consequential damages, including, without limitation, business interruptions, loss of use, or loss of profits incurred by client, its subsidiaries, affiliates or successors arising out of or related to the performance of the services hereunder by Cardinal, regardless of whether such claim is based upon any of the above stated reasons or otherwise. Results relate only to the samples identified above. This report shall not be reproduced except in full with written approval of Cardinal Laboratories.

Celey D. Keene, Lab Director/Quality Manager



PHONE (575) 393-2326 ° 101 E. MARLAND ° HOBBS, NM 88240

Analytical Results For:

TRINITY OILFIELD SERVICES & RENTALS, LLC
 DAN DUNKELBERG
 P. O. BOX 2587
 HOBBS NM, 88241
 Fax To: NONE

Received: 02/13/2024
 Reported: 02/19/2024
 Project Name: NVA 296 FLOWLINE 2
 Project Number: NONE GIVEN
 Project Location: CROSS TIMBERS-LEA CO., NM

Sampling Date: 02/12/2024
 Sampling Type: Soil
 Sampling Condition: Cool & Intact
 Sample Received By: Dionica Hinojos

Sample ID: CF-009.0-04.0-P (H240687-05)

Chloride, SM4500Cl-B		mg/kg		Analyzed By: AC					
Analyte	Result	Reporting Limit	Analyzed	Method Blank	BS	% Recovery	True Value QC	RPD	Qualifier
Chloride	272	16.0	02/14/2024	ND	432	108	400	3.64	
TPH 8015M		mg/kg		Analyzed By: MS					
Analyte	Result	Reporting Limit	Analyzed	Method Blank	BS	% Recovery	True Value QC	RPD	Qualifier
GRO C6-C10*	<10.0	10.0	02/14/2024	ND	232	116	200	0.930	
DRO >C10-C28*	17.1	10.0	02/14/2024	ND	218	109	200	1.67	
EXT DRO >C28-C36	<10.0	10.0	02/14/2024	ND					
Surrogate: 1-Chlorooctane	76.1 %	48.2-134							
Surrogate: 1-Chlorooctadecane	83.0 %	49.1-148							

Sample ID: CF-012.0-04.0-P (H240687-06)

TPH 8015M		mg/kg	Analyzed By: MS						
Analyte	Result	Reporting Limit	Analyzed	Method Blank	BS	% Recovery	True Value QC	RPD	Qualifier
GRO C6-C10*	<10.0	10.0	02/14/2024	ND	232	116	200	0.930	
DRO >C10-C28*	<10.0	10.0	02/14/2024	ND	218	109	200	1.67	
EXT DRO >C28-C36	<10.0	10.0	02/14/2024	ND					
Surrogate: 1-Chlorooctane	76.0 %	48.2-134							
Surrogate: 1-Chlorooctadecane	84.7 %	49.1-148							

Cardinal Laboratories

*=Accredited Analyte

PLEASE NOTE: Liability and Damages. Cardinal's liability and client's exclusive remedy for any claim arising, whether based in contract or tort, shall be limited to the amount paid by client for analyses. All claims, including those for negligence and any other cause whatsoever shall be deemed waived unless made in writing and received by Cardinal within thirty (30) days after completion of the applicable service. In no event shall Cardinal be liable for incidental or consequential damages, including, without limitation, business interruptions, loss of use, or loss of profits incurred by client, its subsidiaries, affiliates or successors arising out of or related to the performance of the services hereunder by Cardinal, regardless of whether such claim is based upon any of the above stated reasons or otherwise. Results relate only to the samples identified above. This report shall not be reproduced except in full with written approval of Cardinal Laboratories.

Celey D. Keene, Lab Director/Quality Manager



PHONE (575) 393-2326 ° 101 E. MARLAND ° HOBBS, NM 88240

Analytical Results For:

TRINITY OILFIELD SERVICES & RENTALS, LLC
 DAN DUNKELBERG
 P. O. BOX 2587
 HOBBS NM, 88241
 Fax To: NONE

Received: 02/13/2024
 Reported: 02/19/2024
 Project Name: NVA 296 FLOWLINE 2
 Project Number: NONE GIVEN
 Project Location: CROSS TIMBERS-LEA CO., NM

Sampling Date: 02/12/2024
 Sampling Type: Soil
 Sampling Condition: Cool & Intact
 Sample Received By: Dionica Hinojos

Sample ID: CF-014.0-04.0-P (H240687-07)

TPH 8015M	mg/kg	Analyzed By: MS							
Analyte	Result	Reporting Limit	Analyzed	Method Blank	BS	% Recovery	True Value QC	RPD	Qualifier
GRO C6-C10*	<10.0	10.0	02/14/2024	ND	232	116	200	0.930	
DRO >C10-C28*	417	10.0	02/14/2024	ND	218	109	200	1.67	
EXT DRO >C28-C36	88.9	10.0	02/14/2024	ND					
Surrogate: 1-Chlorooctane	80.3 %	48.2-134							
Surrogate: 1-Chlorooctadecane	98.4 %	49.1-148							

Sample ID: CF-021.0-04.0-P (H240687-08)

TPH 8015M	mg/kg	Analyzed By: MS							
Analyte	Result	Reporting Limit	Analyzed	Method Blank	BS	% Recovery	True Value QC	RPD	Qualifier
GRO C6-C10*	<10.0	10.0	02/14/2024	ND	232	116	200	0.930	
DRO >C10-C28*	45.6	10.0	02/14/2024	ND	218	109	200	1.67	
EXT DRO >C28-C36	22.0	10.0	02/14/2024	ND					
Surrogate: 1-Chlorooctane	86.9 %	48.2-134							
Surrogate: 1-Chlorooctadecane	98.5 %	49.1-148							

Cardinal Laboratories

*=Accredited Analyte

PLEASE NOTE: Liability and Damages. Cardinal's liability and client's exclusive remedy for any claim arising, whether based in contract or tort, shall be limited to the amount paid by client for analyses. All claims, including those for negligence and any other cause whatsoever shall be deemed waived unless made in writing and received by Cardinal within thirty (30) days after completion of the applicable service. In no event shall Cardinal be liable for incidental or consequential damages, including, without limitation, business interruptions, loss of use, or loss of profits incurred by client, its subsidiaries, affiliates or successors arising out of or related to the performance of the services hereunder by Cardinal, regardless of whether such claim is based upon any of the above stated reasons or otherwise. Results relate only to the samples identified above. This report shall not be reproduced except in full with written approval of Cardinal Laboratories.

Celey D. Keene, Lab Director/Quality Manager



PHONE (575) 393-2326 ° 101 E. MARLAND ° HOBBS, NM 88240

Notes and Definitions

- QM-07 The spike recovery was outside acceptance limits for the MS and/or MSD. The batch was accepted based on acceptable LCS recovery.
- ND Analyte NOT DETECTED at or above the reporting limit
- RPD Relative Percent Difference
- ** Samples not received at proper temperature of 6°C or below.
- *** Insufficient time to reach temperature.
- Chloride by SM4500Cl-B does not require samples be received at or below 6°C
- Samples reported on an as received basis (wet) unless otherwise noted on report

Cardinal Laboratories

*=Accredited Analyte

PLEASE NOTE: Liability and Damages. Cardinal's liability and client's exclusive remedy for any claim arising, whether based in contract or tort, shall be limited to the amount paid by client for analyses. All claims, including those for negligence and any other cause whatsoever shall be deemed waived unless made in writing and received by Cardinal within thirty (30) days after completion of the applicable service. In no event shall Cardinal be liable for incidental or consequential damages, including, without limitation, business interruptions, loss of use, or loss of profits incurred by client, its subsidiaries, affiliates or successors arising out of or related to the performance of the services hereunder by Cardinal, regardless of whether such claim is based upon any of the above stated reasons or otherwise. Results relate only to the samples identified above. This report shall not be reproduced except in full with written approval of Cardinal Laboratories.

Coley D. Keene

Coley D. Keene, Lab Director/Quality Manager



101 East Marland, Hobbs, NM 88240
(575) 393-2326 FAX (575) 393-2476

CHAIN-OF-CUSTODY AND ANALYSIS REQUEST

Company Name: Trinity Oilfield Services Project Manager: Dan Dunkelberg Address: 8426 N Dal Paso City: Hobbs State: NM Zip: 88241 Phone #: Fax #: Project #: Project Owner: (see below) Project Name: NVA 296 FLOWLINE 2 dan@trinityoilfieldservices.com Project Location: Sampler Name: JC				BILL TO P.O. #: Company: CROSS TIMBERS Attn: KEVIN BENNET Address: City: State: Zip: Phone #: Fax #:				ANALYSIS REQUEST													
FOR LAB USE ONLY Lab I.D. H240687		Sample I.D.		(GRAB OR C/COMP) # CONTAINERS	MATRIX GROUNDWATER WASTEWATER SOIL OIL SLUDGE OTHER:	PRESERV. ACID/BASE: ICE / COOL OTHER:	SAMPLING DATE TIME	Chloride	TPH	BTEX											
1	CF-001.0-04.0-P	C	1		X			2/12/2024		X											
2	CF-002.0-04.0-P	C	1		X			2/12/2024		X											
3	CF-005.0-04.0-P	C	1		X			2/12/2024		X											
4	CF-007.0-02.5-P	C	1		X			2/12/2024		X											
5	CF-009.0-04.0-P	C	1		X			2/12/2024	X	X											
6	CF-012.0-04.0-P	C	1		X			2/12/2024		X											
7	CF-014.0-04.0-P	C	1		X			2/12/2024		X											
8	CF-021.0-04.0-P	C	1		X			2/12/2024		X											
PLEASE NOTE: Liability and Damages. Cardinal's liability and client's exclusive remedy for any claim arising whether based in contract or tort, shall be limited to the amount paid by the client for the analyses. All claims including those for negligence and any other cause whatsoever shall be deemed waived unless made in writing and received by Cardinal within 30 days after completion of the applicable service. In no event shall Cardinal be liable for incidental or consequential damages, including without limitation, business interruptions, loss of use, or loss of profits incurred by client, its subsidiaries, affiliates or successors arising out of or related to the performance of services hereunder by Cardinal, regardless of whether such claim is based upon any of the above stated reasons or otherwise.																					
Relinquished By:		Date: 2/13/24 Time: 14:54		Received By:				Verbal Result: Yes <input type="checkbox"/> No <input checked="" type="checkbox"/> Add'l Phone #:		All Results are emailed. Please provide Email address:											
Relinquished By:		Date: Time:		Received By:				REMARKS:													
Delivered By: (Circle One) Sampler - UPS - Bus - Other:		Observed Temp. °C 2.4°C Corrected Temp. °C		Sample Condition Cool Intact <input checked="" type="checkbox"/> Yes <input type="checkbox"/> No		CHECKED BY: (Initials) 		Turnaround Time: Standard <input checked="" type="checkbox"/> Rush <input type="checkbox"/>		Bacteria (only) Sample Condition Cool Intact Observed Temp. °C <input type="checkbox"/> Yes <input type="checkbox"/> No <input type="checkbox"/> Yes <input type="checkbox"/> No Corrected Temp. °C											

† Cardinal cannot accept verbal changes. Please email changes to celey.keene@cardinallabsnm.com



PHONE (575) 393-2326 ° 101 E. MARLAND ° HOBBS, NM 88240

February 29, 2024

DAN DUNKELBERG

TRINITY OILFIELD SERVICES & RENTALS, LLC

P. O. BOX 2587

HOBBS, NM 88241

RE: NVA 296 FLOWLINE 2

Enclosed are the results of analyses for samples received by the laboratory on 02/26/24 15:19.

Cardinal Laboratories is accredited through Texas NELAP under certificate number T104704398-23-16. Accreditation applies to drinking water, non-potable water and solid and chemical materials. All accredited analytes are denoted by an asterisk (*). For a complete list of accredited analytes and matrices visit the TCEQ website at www.tceq.texas.gov/field/qa/lab_accred_certif.html.

Cardinal Laboratories is accredited through the State of Colorado Department of Public Health and Environment for:

Method EPA 552.2	Haloacetic Acids (HAA-5)
Method EPA 524.2	Total Trihalomethanes (TTHM)
Method EPA 524.4	Regulated VOCs (V1, V2, V3)

Accreditation applies to public drinking water matrices.

This report meets NELAP requirements and is made up of a cover page, analytical results, and a copy of the original chain-of-custody. If you have any questions concerning this report, please feel free to contact me.

Sincerely,

A handwritten signature in black ink that reads "Celey D. Keene". The signature is written in a cursive style with a large, stylized 'C' and 'K'.

Celey D. Keene

Lab Director/Quality Manager



PHONE (575) 393-2326 ° 101 E. MARLAND ° HOBBS, NM 88240

Analytical Results For:

TRINITY OILFIELD SERVICES & RENTALS, LLC
 DAN DUNKELBERG
 P. O. BOX 2587
 HOBBS NM, 88241
 Fax To: NONE

Received: 02/26/2024
 Reported: 02/29/2024
 Project Name: NVA 296 FLOWLINE 2
 Project Number: NONE GIVEN
 Project Location: CROSS TIMBERS-LEA CO., NM

Sampling Date: 02/20/2024
 Sampling Type: Soil
 Sampling Condition: Cool & Intact
 Sample Received By: Shalyn Rodriguez

Sample ID: CF-010.0-04.0-P (H240931-01)

TPH 8015M		mg/kg		Analyzed By: MS					
Analyte	Result	Reporting Limit	Analyzed	Method Blank	BS	% Recovery	True Value QC	RPD	Qualifier
GRO C6-C10*	<10.0	10.0	02/28/2024	ND	222	111	200	3.38	
DRO >C10-C28*	<10.0	10.0	02/28/2024	ND	215	107	200	0.139	
EXT DRO >C28-C36	<10.0	10.0	02/28/2024	ND					
<hr/>									
Surrogate: 1-Chlorooctane	77.0 %	48.2-134							
Surrogate: 1-Chlorooctadecane	83.7 %	49.1-148							

Sample ID: CF-019.0-04.0-P (H240931-02)

TPH 8015M		mg/kg		Analyzed By: MS					
Analyte	Result	Reporting Limit	Analyzed	Method Blank	BS	% Recovery	True Value QC	RPD	Qualifier
GRO C6-C10*	<10.0	10.0	02/28/2024	ND	222	111	200	3.38	
DRO >C10-C28*	<10.0	10.0	02/28/2024	ND	215	107	200	0.139	
EXT DRO >C28-C36	<10.0	10.0	02/28/2024	ND					
<hr/>									
Surrogate: 1-Chlorooctane	96.9 %	48.2-134							
Surrogate: 1-Chlorooctadecane	106 %	49.1-148							

Cardinal Laboratories

*=Accredited Analyte

PLEASE NOTE: Liability and Damages. Cardinal's liability and client's exclusive remedy for any claim arising, whether based in contract or tort, shall be limited to the amount paid by client for analyses. All claims, including those for negligence and any other cause whatsoever shall be deemed waived unless made in writing and received by Cardinal within thirty (30) days after completion of the applicable service. In no event shall Cardinal be liable for incidental or consequential damages, including, without limitation, business interruptions, loss of use, or loss of profits incurred by client, its subsidiaries, affiliates or successors arising out of or related to the performance of the services hereunder by Cardinal, regardless of whether such claim is based upon any of the above stated reasons or otherwise. Results relate only to the samples identified above. This report shall not be reproduced except in full with written approval of Cardinal Laboratories.

Celey D. Keene, Lab Director/Quality Manager



PHONE (575) 393-2326 ° 101 E. MARLAND ° HOBBS, NM 88240

Analytical Results For:

TRINITY OILFIELD SERVICES & RENTALS, LLC
 DAN DUNKELBERG
 P. O. BOX 2587
 HOBBS NM, 88241
 Fax To: NONE

Received: 02/26/2024
 Reported: 02/29/2024
 Project Name: NVA 296 FLOWLINE 2
 Project Number: NONE GIVEN
 Project Location: CROSS TIMBERS-LEA CO., NM

Sampling Date: 02/20/2024
 Sampling Type: Soil
 Sampling Condition: Cool & Intact
 Sample Received By: Shalyn Rodriguez

Sample ID: CF-020.0-04.0-P (H240931-03)

TPH 8015M	mg/kg	Analyzed By: MS							
Analyte	Result	Reporting Limit	Analyzed	Method Blank	BS	% Recovery	True Value QC	RPD	Qualifier
GRO C6-C10*	<10.0	10.0	02/28/2024	ND	222	111	200	3.38	
DRO >C10-C28*	30.5	10.0	02/28/2024	ND	215	107	200	0.139	
EXT DRO >C28-C36	<10.0	10.0	02/28/2024	ND					
Surrogate: 1-Chlorooctane	88.2 %	48.2-134							
Surrogate: 1-Chlorooctadecane	93.8 %	49.1-148							

Sample ID: CF-022.0-04.0-P (H240931-04)

TPH 8015M	mg/kg	Analyzed By: MS							
Analyte	Result	Reporting Limit	Analyzed	Method Blank	BS	% Recovery	True Value QC	RPD	Qualifier
GRO C6-C10*	<10.0	10.0	02/28/2024	ND	222	111	200	3.38	
DRO >C10-C28*	34.3	10.0	02/28/2024	ND	215	107	200	0.139	
EXT DRO >C28-C36	<10.0	10.0	02/28/2024	ND					
Surrogate: 1-Chlorooctane	83.3 %	48.2-134							
Surrogate: 1-Chlorooctadecane	91.5 %	49.1-148							

Cardinal Laboratories

*=Accredited Analyte

PLEASE NOTE: Liability and Damages. Cardinal's liability and client's exclusive remedy for any claim arising, whether based in contract or tort, shall be limited to the amount paid by client for analyses. All claims, including those for negligence and any other cause whatsoever shall be deemed waived unless made in writing and received by Cardinal within thirty (30) days after completion of the applicable service. In no event shall Cardinal be liable for incidental or consequential damages, including, without limitation, business interruptions, loss of use, or loss of profits incurred by client, its subsidiaries, affiliates or successors arising out of or related to the performance of the services hereunder by Cardinal, regardless of whether such claim is based upon any of the above stated reasons or otherwise. Results relate only to the samples identified above. This report shall not be reproduced except in full with written approval of Cardinal Laboratories.

Celey D. Keene, Lab Director/Quality Manager



PHONE (575) 393-2326 ° 101 E. MARLAND ° HOBBS, NM 88240

Analytical Results For:

TRINITY OILFIELD SERVICES & RENTALS, LLC
 DAN DUNKELBERG
 P. O. BOX 2587
 HOBBS NM, 88241
 Fax To: NONE

Received: 02/26/2024
 Reported: 02/29/2024
 Project Name: NVA 296 FLOWLINE 2
 Project Number: NONE GIVEN
 Project Location: CROSS TIMBERS-LEA CO., NM

Sampling Date: 02/20/2024
 Sampling Type: Soil
 Sampling Condition: Cool & Intact
 Sample Received By: Shalyn Rodriguez

Sample ID: CF-023.0-04.0-P (H240931-05)

TPH 8015M	mg/kg	Analyzed By: MS							
Analyte	Result	Reporting Limit	Analyzed	Method Blank	BS	% Recovery	True Value QC	RPD	Qualifier
GRO C6-C10*	<10.0	10.0	02/28/2024	ND	222	111	200	3.38	
DRO >C10-C28*	34.3	10.0	02/28/2024	ND	215	107	200	0.139	
EXT DRO >C28-C36	<10.0	10.0	02/28/2024	ND					
Surrogate: 1-Chlorooctane	83.0 %	48.2-134							
Surrogate: 1-Chlorooctadecane	90.8 %	49.1-148							

Sample ID: CF-024.0-04.0-P (H240931-06)

TPH 8015M	mg/kg	Analyzed By: MS							
Analyte	Result	Reporting Limit	Analyzed	Method Blank	BS	% Recovery	True Value QC	RPD	Qualifier
GRO C6-C10*	<10.0	10.0	02/28/2024	ND	222	111	200	3.38	
DRO >C10-C28*	131	10.0	02/28/2024	ND	215	107	200	0.139	
EXT DRO >C28-C36	30.9	10.0	02/28/2024	ND					
Surrogate: 1-Chlorooctane	84.1 %	48.2-134							
Surrogate: 1-Chlorooctadecane	90.7 %	49.1-148							

Cardinal Laboratories

*=Accredited Analyte

PLEASE NOTE: Liability and Damages. Cardinal's liability and client's exclusive remedy for any claim arising, whether based in contract or tort, shall be limited to the amount paid by client for analyses. All claims, including those for negligence and any other cause whatsoever shall be deemed waived unless made in writing and received by Cardinal within thirty (30) days after completion of the applicable service. In no event shall Cardinal be liable for incidental or consequential damages, including, without limitation, business interruptions, loss of use, or loss of profits incurred by client, its subsidiaries, affiliates or successors arising out of or related to the performance of the services hereunder by Cardinal, regardless of whether such claim is based upon any of the above stated reasons or otherwise. Results relate only to the samples identified above. This report shall not be reproduced except in full with written approval of Cardinal Laboratories.

Celey D. Keene, Lab Director/Quality Manager



PHONE (575) 393-2326 ° 101 E. MARLAND ° HOBBS, NM 88240

Analytical Results For:

TRINITY OILFIELD SERVICES & RENTALS, LLC
 DAN DUNKELBERG
 P. O. BOX 2587
 HOBBS NM, 88241
 Fax To: NONE

Received: 02/26/2024
 Reported: 02/29/2024
 Project Name: NVA 296 FLOWLINE 2
 Project Number: NONE GIVEN
 Project Location: CROSS TIMBERS-LEA CO., NM

Sampling Date: 02/20/2024
 Sampling Type: Soil
 Sampling Condition: Cool & Intact
 Sample Received By: Shalyn Rodriguez

Sample ID: CF-016.0-01.5-P (H240931-07)

TPH 8015M	mg/kg	Analyzed By: MS							
Analyte	Result	Reporting Limit	Analyzed	Method Blank	BS	% Recovery	True Value QC	RPD	Qualifier
GRO C6-C10*	<10.0	10.0	02/28/2024	ND	222	111	200	3.38	
DRO >C10-C28*	324	10.0	02/28/2024	ND	215	107	200	0.139	
EXT DRO >C28-C36	103	10.0	02/28/2024	ND					

Surrogate: 1-Chlorooctane 79.2 % 48.2-134

Surrogate: 1-Chlorooctadecane 87.2 % 49.1-148

Sample ID: CF-026.0-02.0-P (H240931-08)

TPH 8015M	mg/kg	Analyzed By: MS							
Analyte	Result	Reporting Limit	Analyzed	Method Blank	BS	% Recovery	True Value QC	RPD	Qualifier
GRO C6-C10*	<10.0	10.0	02/28/2024	ND	222	111	200	3.38	
DRO >C10-C28*	352	10.0	02/28/2024	ND	215	107	200	0.139	
EXT DRO >C28-C36	118	10.0	02/28/2024	ND					

Surrogate: 1-Chlorooctane 77.5 % 48.2-134

Surrogate: 1-Chlorooctadecane 91.8 % 49.1-148

Cardinal Laboratories

*=Accredited Analyte

PLEASE NOTE: Liability and Damages. Cardinal's liability and client's exclusive remedy for any claim arising, whether based in contract or tort, shall be limited to the amount paid by client for analyses. All claims, including those for negligence and any other cause whatsoever shall be deemed waived unless made in writing and received by Cardinal within thirty (30) days after completion of the applicable service. In no event shall Cardinal be liable for incidental or consequential damages, including, without limitation, business interruptions, loss of use, or loss of profits incurred by client, its subsidiaries, affiliates or successors arising out of or related to the performance of the services hereunder by Cardinal, regardless of whether such claim is based upon any of the above stated reasons or otherwise. Results relate only to the samples identified above. This report shall not be reproduced except in full with written approval of Cardinal Laboratories.

Celey D. Keene, Lab Director/Quality Manager



PHONE (575) 393-2326 ° 101 E. MARLAND ° HOBBS, NM 88240

Analytical Results For:

TRINITY OILFIELD SERVICES & RENTALS, LLC
 DAN DUNKELBERG
 P. O. BOX 2587
 HOBBS NM, 88241
 Fax To: NONE

Received: 02/26/2024
 Reported: 02/29/2024
 Project Name: NVA 296 FLOWLINE 2
 Project Number: NONE GIVEN
 Project Location: CROSS TIMBERS-LEA CO., NM

Sampling Date: 02/20/2024
 Sampling Type: Soil
 Sampling Condition: Cool & Intact
 Sample Received By: Shalyn Rodriguez

Sample ID: CF-027.0-04.0-P (H240931-09)

TPH 8015M	mg/kg	Analyzed By: MS							
Analyte	Result	Reporting Limit	Analyzed	Method Blank	BS	% Recovery	True Value QC	RPD	Qualifier
GRO C6-C10*	<10.0	10.0	02/28/2024	ND	222	111	200	3.38	
DRO >C10-C28*	218	10.0	02/28/2024	ND	215	107	200	0.139	
EXT DRO >C28-C36	44.6	10.0	02/28/2024	ND					
Surrogate: 1-Chlorooctane	81.7 %	48.2-134							
Surrogate: 1-Chlorooctadecane	89.5 %	49.1-148							

Sample ID: CW-001.1-01.0-P (H240931-10)

TPH 8015M	mg/kg	Analyzed By: MS							
Analyte	Result	Reporting Limit	Analyzed	Method Blank	BS	% Recovery	True Value QC	RPD	Qualifier
GRO C6-C10*	<10.0	10.0	02/28/2024	ND	222	111	200	3.38	
DRO >C10-C28*	25.6	10.0	02/28/2024	ND	215	107	200	0.139	
EXT DRO >C28-C36	<10.0	10.0	02/28/2024	ND					
Surrogate: 1-Chlorooctane	80.7 %	48.2-134							
Surrogate: 1-Chlorooctadecane	86.8 %	49.1-148							

Cardinal Laboratories

*=Accredited Analyte

PLEASE NOTE: Liability and Damages. Cardinal's liability and client's exclusive remedy for any claim arising, whether based in contract or tort, shall be limited to the amount paid by client for analyses. All claims, including those for negligence and any other cause whatsoever shall be deemed waived unless made in writing and received by Cardinal within thirty (30) days after completion of the applicable service. In no event shall Cardinal be liable for incidental or consequential damages, including, without limitation, business interruptions, loss of use, or loss of profits incurred by client, its subsidiaries, affiliates or successors arising out of or related to the performance of the services hereunder by Cardinal, regardless of whether such claim is based upon any of the above stated reasons or otherwise. Results relate only to the samples identified above. This report shall not be reproduced except in full with written approval of Cardinal Laboratories.

Celey D. Keene, Lab Director/Quality Manager



PHONE (575) 393-2326 ° 101 E. MARLAND ° HOBBS, NM 88240

Analytical Results For:

TRINITY OILFIELD SERVICES & RENTALS, LLC
 DAN DUNKELBERG
 P. O. BOX 2587
 HOBBS NM, 88241
 Fax To: NONE

Received: 02/26/2024
 Reported: 02/29/2024
 Project Name: NVA 296 FLOWLINE 2
 Project Number: NONE GIVEN
 Project Location: CROSS TIMBERS-LEA CO., NM

Sampling Date: 02/20/2024
 Sampling Type: Soil
 Sampling Condition: Cool & Intact
 Sample Received By: Shalyn Rodriguez

Sample ID: CW-002.1-01.0-P (H240931-11)

TPH 8015M	mg/kg	Analyzed By: MS							
Analyte	Result	Reporting Limit	Analyzed	Method Blank	BS	% Recovery	True Value QC	RPD	Qualifier
GRO C6-C10*	<10.0	10.0	02/28/2024	ND	222	111	200	3.38	
DRO >C10-C28*	12.9	10.0	02/28/2024	ND	215	107	200	0.139	
EXT DRO >C28-C36	<10.0	10.0	02/28/2024	ND					
Surrogate: 1-Chlorooctane	74.1 %	48.2-134							
Surrogate: 1-Chlorooctadecane	84.1 %	49.1-148							

Sample ID: CW-003.1-01.0-P (H240931-12)

TPH 8015M	mg/kg	Analyzed By: MS							
Analyte	Result	Reporting Limit	Analyzed	Method Blank	BS	% Recovery	True Value QC	RPD	Qualifier
GRO C6-C10*	<10.0	10.0	02/28/2024	ND	222	111	200	3.38	
DRO >C10-C28*	22.0	10.0	02/28/2024	ND	215	107	200	0.139	
EXT DRO >C28-C36	<10.0	10.0	02/28/2024	ND					
Surrogate: 1-Chlorooctane	73.0 %	48.2-134							
Surrogate: 1-Chlorooctadecane	79.3 %	49.1-148							

Cardinal Laboratories

*=Accredited Analyte

PLEASE NOTE: Liability and Damages. Cardinal's liability and client's exclusive remedy for any claim arising, whether based in contract or tort, shall be limited to the amount paid by client for analyses. All claims, including those for negligence and any other cause whatsoever shall be deemed waived unless made in writing and received by Cardinal within thirty (30) days after completion of the applicable service. In no event shall Cardinal be liable for incidental or consequential damages, including, without limitation, business interruptions, loss of use, or loss of profits incurred by client, its subsidiaries, affiliates or successors arising out of or related to the performance of the services hereunder by Cardinal, regardless of whether such claim is based upon any of the above stated reasons or otherwise. Results relate only to the samples identified above. This report shall not be reproduced except in full with written approval of Cardinal Laboratories.

Celey D. Keene, Lab Director/Quality Manager



PHONE (575) 393-2326 ° 101 E. MARLAND ° HOBBS, NM 88240

Notes and Definitions

ND	Analyte NOT DETECTED at or above the reporting limit
RPD	Relative Percent Difference
**	Samples not received at proper temperature of 6°C or below.
***	Insufficient time to reach temperature.
-	Chloride by SM4500Cl-B does not require samples be received at or below 6°C Samples reported on an as received basis (wet) unless otherwise noted on report

Cardinal Laboratories

*=Accredited Analyte

PLEASE NOTE: Liability and Damages. Cardinal's liability and client's exclusive remedy for any claim arising, whether based in contract or tort, shall be limited to the amount paid by client for analyses. All claims, including those for negligence and any other cause whatsoever shall be deemed waived unless made in writing and received by Cardinal within thirty (30) days after completion of the applicable service. In no event shall Cardinal be liable for incidental or consequential damages, including, without limitation, business interruptions, loss of use, or loss of profits incurred by client, its subsidiaries, affiliates or successors arising out of or related to the performance of the services hereunder by Cardinal, regardless of whether such claim is based upon any of the above stated reasons or otherwise. Results relate only to the samples identified above. This report shall not be reproduced except in full with written approval of Cardinal Laboratories.

A handwritten signature in black ink, appearing to read "C. D. Keene", written over a horizontal line.

Celey D. Keene, Lab Director/Quality Manager

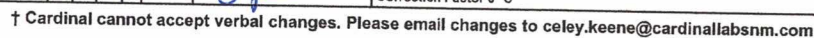



PHONE (575) 393-2326 ° 101 E. MARLAND ° HOBBS, NM 88240

March 11, 2024

DAN DUNKELBERG

TRINITY OILFIELD SERVICES & RENTALS, LLC

P. O. BOX 2587

HOBBS, NM 88241

RE: NVA 296 FLOWLINE 2

Enclosed are the results of analyses for samples received by the laboratory on 03/06/24 16:21.

Cardinal Laboratories is accredited through Texas NELAP under certificate number T104704398-23-16. Accreditation applies to drinking water, non-potable water and solid and chemical materials. All accredited analytes are denoted by an asterisk (*). For a complete list of accredited analytes and matrices visit the TCEQ website at www.tceq.texas.gov/field/qa/lab_accred_certif.html.

Cardinal Laboratories is accredited through the State of Colorado Department of Public Health and Environment for:

Method EPA 552.2	Haloacetic Acids (HAA-5)
Method EPA 524.2	Total Trihalomethanes (TTHM)
Method EPA 524.4	Regulated VOCs (V1, V2, V3)

Accreditation applies to public drinking water matrices.

This report meets NELAP requirements and is made up of a cover page, analytical results, and a copy of the original chain-of-custody. If you have any questions concerning this report, please feel free to contact me.

Sincerely,

A handwritten signature in black ink that reads "Celey D. Keene". The signature is written in a cursive style with a large, stylized 'C' and 'K'.

Celey D. Keene

Lab Director/Quality Manager



PHONE (575) 393-2326 ° 101 E. MARLAND ° HOBBS, NM 88240

Analytical Results For:

TRINITY OILFIELD SERVICES & RENTALS, LLC
DAN DUNKELBERG
P. O. BOX 2587
HOBBS NM, 88241
Fax To: NONE

Received: 03/06/2024
Reported: 03/11/2024
Project Name: NVA 296 FLOWLINE 2
Project Number: NONE GIVEN
Project Location: CROSS TIMBERS-LEA CO., NM

Sampling Date: 03/05/2024
Sampling Type: Soil
Sampling Condition: Cool & Intact
Sample Received By: Tamara Oldaker

Sample ID: DV-002.0-04.0-P (H241138-01)

Chloride, SM4500Cl-B		mg/kg		Analyzed By: AC					
Analyte	Result	Reporting Limit	Analyzed	Method Blank	BS	% Recovery	True Value QC	RPD	Qualifier
Chloride	192	16.0	03/08/2024	ND	416	104	400	3.77	

Cardinal Laboratories

*=Accredited Analyte

PLEASE NOTE: Liability and Damages. Cardinal's liability and client's exclusive remedy for any claim arising, whether based in contract or tort, shall be limited to the amount paid by client for analyses. All claims, including those for negligence and any other cause whatsoever shall be deemed waived unless made in writing and received by Cardinal within thirty (30) days after completion of the applicable service. In no event shall Cardinal be liable for incidental or consequential damages, including, without limitation, business interruptions, loss of use, or loss of profits incurred by client, its subsidiaries, affiliates or successors arising out of or related to the performance of the services hereunder by Cardinal, regardless of whether such claim is based upon any of the above stated reasons or otherwise. Results relate only to the samples identified above. This report shall not be reproduced except in full with written approval of Cardinal Laboratories.

Celey D. Keene, Lab Director/Quality Manager

PHONE (575) 393-2326 ° 101 E. MARLAND ° HOBBS, NM 88240

Notes and Definitions

ND	Analyte NOT DETECTED at or above the reporting limit
RPD	Relative Percent Difference
**	Samples not received at proper temperature of 6°C or below.
***	Insufficient time to reach temperature.
-	Chloride by SM4500Cl-B does not require samples be received at or below 6°C Samples reported on an as received basis (wet) unless otherwise noted on report

Cardinal Laboratories

*=Accredited Analyte

PLEASE NOTE: Liability and Damages. Cardinal's liability and client's exclusive remedy for any claim arising, whether based in contract or tort, shall be limited to the amount paid by client for analyses. All claims, including those for negligence and any other cause whatsoever shall be deemed waived unless made in writing and received by Cardinal within thirty (30) days after completion of the applicable service. In no event shall Cardinal be liable for incidental or consequential damages, including, without limitation, business interruptions, loss of use, or loss of profits incurred by client, its subsidiaries, affiliates or successors arising out of or related to the performance of the services hereunder by Cardinal, regardless of whether such claim is based upon any of the above stated reasons or otherwise. Results relate only to the samples identified above. This report shall not be reproduced except in full with written approval of Cardinal Laboratories.

A handwritten signature in black ink, appearing to read "Celey D. Keene".

Celey D. Keene, Lab Director/Quality Manager

[illegible]

† Cardinal cannot accept verbal changes. Please email changes to celey.keene@cardinallabsnm.com



PHONE (575) 393-2326 ° 101 E. MARLAND ° HOBBS, NM 88240

March 11, 2024

DAN DUNKELBERG

TRINITY OILFIELD SERVICES & RENTALS, LLC

P. O. BOX 2587

HOBBS, NM 88241

RE: NVA 296 FLOWLINE 2

Enclosed are the results of analyses for samples received by the laboratory on 03/06/24 16:21.

Cardinal Laboratories is accredited through Texas NELAP under certificate number T104704398-23-16. Accreditation applies to drinking water, non-potable water and solid and chemical materials. All accredited analytes are denoted by an asterisk (*). For a complete list of accredited analytes and matrices visit the TCEQ website at www.tceq.texas.gov/field/qa/lab_accred_certif.html.

Cardinal Laboratories is accredited through the State of Colorado Department of Public Health and Environment for:

Method EPA 552.2	Haloacetic Acids (HAA-5)
Method EPA 524.2	Total Trihalomethanes (TTHM)
Method EPA 524.4	Regulated VOCs (V1, V2, V3)

Accreditation applies to public drinking water matrices.

This report meets NELAP requirements and is made up of a cover page, analytical results, and a copy of the original chain-of-custody. If you have any questions concerning this report, please feel free to contact me.

Sincerely,

A handwritten signature in black ink that reads "Celey D. Keene". The signature is written in a cursive style with a large, stylized 'C' and 'K'.

Celey D. Keene

Lab Director/Quality Manager



PHONE (575) 393-2326 ° 101 E. MARLAND ° HOBBS, NM 88240

Analytical Results For:

TRINITY OILFIELD SERVICES & RENTALS, LLC
 DAN DUNKELBERG
 P. O. BOX 2587
 HOBBS NM, 88241
 Fax To: NONE

Received: 03/06/2024
 Reported: 03/11/2024
 Project Name: NVA 296 FLOWLINE 2
 Project Number: NONE GIVEN
 Project Location: CROSS TIMBERS-LEA CO., NM

Sampling Date: 03/05/2024
 Sampling Type: Soil
 Sampling Condition: Cool & Intact
 Sample Received By: Shalyn Rodriguez

Sample ID: CF-016.0-04.0-P (H241140-01)

TPH 8015M		mg/kg		Analyzed By: MS					
Analyte	Result	Reporting Limit	Analyzed	Method Blank	BS	% Recovery	True Value QC	RPD	Qualifier
GRO C6-C10*	<10.0	10.0	03/07/2024	ND	187	93.6	200	0.262	
DRO >C10-C28*	<10.0	10.0	03/07/2024	ND	199	99.4	200	0.369	
EXT DRO >C28-C36	<10.0	10.0	03/07/2024	ND					
Surrogate: 1-Chlorooctane	93.7 %	48.2-134							
Surrogate: 1-Chlorooctadecane	113 %	49.1-148							

Sample ID: CF-026.0-04.0-P (H241140-02)

TPH 8015M		mg/kg		Analyzed By: MS					
Analyte	Result	Reporting Limit	Analyzed	Method Blank	BS	% Recovery	True Value QC	RPD	Qualifier
GRO C6-C10*	<10.0	10.0	03/07/2024	ND	187	93.6	200	0.262	
DRO >C10-C28*	24.0	10.0	03/07/2024	ND	199	99.4	200	0.369	
EXT DRO >C28-C36	<10.0	10.0	03/07/2024	ND					
Surrogate: 1-Chlorooctane	77.9 %	48.2-134							
Surrogate: 1-Chlorooctadecane	95.1 %	49.1-148							

Cardinal Laboratories

*=Accredited Analyte

PLEASE NOTE: Liability and Damages. Cardinal's liability and client's exclusive remedy for any claim arising, whether based in contract or tort, shall be limited to the amount paid by client for analyses. All claims, including those for negligence and any other cause whatsoever shall be deemed waived unless made in writing and received by Cardinal within thirty (30) days after completion of the applicable service. In no event shall Cardinal be liable for incidental or consequential damages, including, without limitation, business interruptions, loss of use, or loss of profits incurred by client, its subsidiaries, affiliates or successors arising out of or related to the performance of the services hereunder by Cardinal, regardless of whether such claim is based upon any of the above stated reasons or otherwise. Results relate only to the samples identified above. This report shall not be reproduced except in full with written approval of Cardinal Laboratories.

Celey D. Keene, Lab Director/Quality Manager



PHONE (575) 393-2326 ° 101 E. MARLAND ° HOBBS, NM 88240

Notes and Definitions

ND	Analyte NOT DETECTED at or above the reporting limit
RPD	Relative Percent Difference
**	Samples not received at proper temperature of 6°C or below.
***	Insufficient time to reach temperature.
-	Chloride by SM4500Cl-B does not require samples be received at or below 6°C Samples reported on an as received basis (wet) unless otherwise noted on report

Cardinal Laboratories

*=Accredited Analyte

PLEASE NOTE: Liability and Damages. Cardinal's liability and client's exclusive remedy for any claim arising, whether based in contract or tort, shall be limited to the amount paid by client for analyses. All claims, including those for negligence and any other cause whatsoever shall be deemed waived unless made in writing and received by Cardinal within thirty (30) days after completion of the applicable service. In no event shall Cardinal be liable for incidental or consequential damages, including, without limitation, business interruptions, loss of use, or loss of profits incurred by client, its subsidiaries, affiliates or successors arising out of or related to the performance of the services hereunder by Cardinal, regardless of whether such claim is based upon any of the above stated reasons or otherwise. Results relate only to the samples identified above. This report shall not be reproduced except in full with written approval of Cardinal Laboratories.

A handwritten signature in black ink, appearing to read "Celey D. Keene".

Celey D. Keene, Lab Director/Quality Manager

† Cardinal cannot accept verbal changes. Please email changes to celey.keene@cardinallabsnm.com

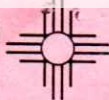

SUNDANCE SERVICES WEST, INC.

P.O. Box 1737 Eunice, New Mexico 88231

Business: (575) 394-2511 • Disposal: (575) 390-7842

TICKET No.

685017

11468

LEASE OPERATOR/SHIPPER/COMPANY:

Cross Timbers

DATE:

12-15-23

LEASE NAME:

NVA 296

TIME:

2:50 AM/PM

RIG NAME & NUMBER:

VEHICLE NO:

52520

TRANSPORTER COMPANY:

Trinity

PHONE:

GENERATOR COMPANY MAN'S NAME:

Kevin Bennett

PHONE:

CHARGE TO:

Cross Timbers

TYPE OF MATERIAL
☐ Tank Bottoms☐ Drilling Fluids☐ Rinsate☐ BS&W Content:☐ Solids☒ Contaminated Soil☐ Jet Out

Description:

DD

VOLUME OF MATERIAL
☐ BBLs. _____ :☒ YARD 20 _____ :☐ _____

RRC or API #

C-133#

Nm

STICKERS, CODES, NUMBERS, ETC.

AS A CONDITION TO SUNDANCE SERVICES, INC.'S ACCEPTANCE OF THE MATERIALS SHIPPED WITH THIS JOB TICKET, OPERATOR/SHIPPER REPRESENTS AND WARRANTS THAT THE WASTE MATERIAL SHIPPED HERewith IS MATERIAL EXEMPT FROM THE RESOURCE, CONSERVATION AND RECOVERY ACT OF 1976, AS AMENDED FROM TIME TO TIME, 40 U.S.C. § 6901, et seq., THE NM HEALTH AND SAF. CODE § 361.001 et seq., AND REGULATIONS RELATED THERETO, BY VIRTUE OF THE EXEMPTION AFFORDED DRILLING FLUIDS, PRODUCED WATERS, AND OTHER WASTE ASSOCIATED WITH THE EXPLORATION, DEVELOPMENT OR PRODUCTION OF CRUDE OIL OR NATURAL GAS OR GEOTHERMAL ENERGY.

ALSO AS A CONDITION TO SUNDANCE SERVICES, INC.'S ACCEPTANCE OF THE MATERIALS SHIPPED WITH THIS JOB TICKET, TRANSPORTER REPRESENTS AND WARRANTS THAT ONLY THE MATERIAL DELIVERED BY OPERATOR/SHIPPER TO TRANSPORTER IS NOW DELIVERED BY TRANSPORTER TO SUNDANCE SERVICES, INC.'S FACILITY FOR DISPOSAL.

THIS WILL CERTIFY that the above Transporter loaded the material represented by this Transporter Statement at the above described location, and that it was tendered by the above described shipper. This will certify that no additional materials were added to this load, and that the material was delivered without incident.

DRIVER:

(SIGNATURE)

FACILITY REPRESENTATIVE:

(SIGNATURE)

White - Sundance

Canary - Sundance Acct #1

Pink - Transporter



SUNDANCE SERVICES WEST, INC.

P.O. Box 1737 Eunice, New Mexico 88231

Business: (575) 394-2511 • Disposal: (575) 390-7842

TICKET No.

684990

LEASE OPERATOR/SHIPPER/COMPANY:

DATE:

LEASE NAME:

TIME: 9:26 AM/PM

RIG NAME & NUMBER:

VEHICLE NO:

TRANSPORTER COMPANY:

PHONE:

GENERATOR COMPANY MAN'S NAME:

PHONE:

CHARGE TO:

TYPE OF
MATERIAL☐ Tank Bottoms☐ Drilling Fluids☐ Rinsate☐ BS&W Content:☐ Solids☒ Contaminated Soil☐ Jet Out

Description:

VOLUME OF
MATERIAL☐ BBLs. _____:☒ YARD 20 _____:☐ _____

RRC or API #

C-133#

STICKERS, CODES, NUMBERS, ETC.

AS A CONDITION TO SUNDANCE SERVICES, INC.'S ACCEPTANCE OF THE MATERIALS SHIPPED WITH THIS JOB TICKET, OPERATOR/SHIPPER REPRESENTS AND WARRANTS THAT THE WASTE MATERIAL SHIPPED HEREWITH IS MATERIAL EXEMPT FROM THE RESOURCE, CONSERVATION AND RECOVERY ACT OF 1976, AS AMENDED FROM TIME TO TIME, 40 U.S.C. § 6901, et seq., THE NM HEALTH AND SAF. CODE § 361.001 et seq., AND REGULATIONS RELATED THERETO, BY VIRTUE OF THE EXEMPTION AFFORDED DRILLING FLUIDS, PRODUCED WATERS, AND OTHER WASTE ASSOCIATED WITH THE EXPLORATION, DEVELOPMENT OR PRODUCTION OF CRUDE OIL OR NATURAL GAS OR GEOTHERMAL ENERGY.

ALSO AS A CONDITION TO SUNDANCE SERVICES, INC.'S ACCEPTANCE OF THE MATERIALS SHIPPED WITH THIS JOB TICKET, TRANSPORTER REPRESENTS AND WARRANTS THAT ONLY THE MATERIAL DELIVERED BY OPERATOR/SHIPPER TO TRANSPORTER IS NOW DELIVERED BY TRANSPORTER TO SUNDANCE SERVICES, INC.'S FACILITY FOR DISPOSAL.

THIS WILL CERTIFY that the above Transporter loaded the material represented by this Transporter Statement at the above described location, and that it was tendered by the above described shipper. This will certify that no additional materials were added to this load, and that the material was delivered without incident.

DRIVER:

(SIGNATURE)

FACILITY REPRESENTATIVE:

(SIGNATURE)

White - Sundance

Canary - Sundance Acct #1

Pink - Transporter

Reorder from: Vertigo Creative Services LLC • www.VertigoCreative.com • Form#SDI-004c

**SUNDANCE SERVICES WEST, INC.**

P.O. Box 1737 Eunice, New Mexico 88231

Business: (575) 394-2511 • Disposal: (575) 390-7842

TICKET No.**685001**

11468

LEASE OPERATOR/SHIPPER/COMPANY:

Cross Timbers

DATE:

12-15-23

LEASE NAME:

NVA 296

TIME:

12:14 AM/PM

RIG NAME & NUMBER:

VEHICLE NO:

52222

TRANSPORTER COMPANY:

Trinity

PHONE:

GENERATOR COMPANY MAN'S NAME:

Kevin Bennett

PHONE:

CHARGE TO:

Cross Timbers

TYPE OF MATERIAL☐ Tank Bottoms☐ Drilling Fluids☐ Rinsate☐ BS&W Content:☐ Solids☒ Contaminated Soil☐ Jet Out

Description:

OD

VOLUME OF MATERIAL☐ BBLs. _____ :☒ YARD 20 :☐ _____

RRC or API #

C-133#

Nm

STICKERS, CODES, NUMBERS, ETC.

AS A CONDITION TO SUNDANCE SERVICES, INC.'S ACCEPTANCE OF THE MATERIALS SHIPPED WITH THIS JOB TICKET, OPERATOR/SHIPPER REPRESENTS AND WARRANTS THAT THE WASTE MATERIAL SHIPPED HEREWITH IS MATERIAL EXEMPT FROM THE RESOURCE, CONSERVATION AND RECOVERY ACT OF 1976, AS AMENDED FROM TIME TO TIME, 40 U.S.C. § 6901, et seq., THE NM HEALTH AND SAF. CODE § 361.001 et seq., AND REGULATIONS RELATED THERETO, BY VIRTUE OF THE EXEMPTION AFFORDED DRILLING FLUIDS, PRODUCED WATERS, AND OTHER WASTE ASSOCIATED WITH THE EXPLORATION, DEVELOPMENT OR PRODUCTION OF CRUDE OIL OR NATURAL GAS OR GEOTHERMAL ENERGY.

ALSO AS A CONDITION TO SUNDANCE SERVICES, INC.'S ACCEPTANCE OF THE MATERIALS SHIPPED WITH THIS JOB TICKET, TRANSPORTER REPRESENTS AND WARRANTS THAT ONLY THE MATERIAL DELIVERED BY OPERATOR/SHIPPER TO TRANSPORTER IS NOW DELIVERED BY TRANSPORTER TO SUNDANCE SERVICES, INC.'S FACILITY FOR DISPOSAL.

THIS WILL CERTIFY that the above Transporter loaded the material represented by this Transporter Statement at the above described location, and that it was tendered by the above described shipper. This will certify that no additional materials were added to this load, and that the material was delivered without incident.

DRIVER:

(SIGNATURE)

Alejo Costa

FACILITY REPRESENTATIVE:

(SIGNATURE)

Ma E.

White - Sundance

Canary - Sundance Acct #1

Pink - Transporter

**SUNDANCE SERVICES WEST, INC.**

P.O. Box 1737 Eunice, New Mexico 88231

Business: (575) 394-2511 • Disposal: (575) 390-7842

TICKET No. 685102

LEASE OPERATOR/SHIPPER/COMPANY: *Cross Timbers*DATE: *12-18-23*LEASE NAME: *NVA 2916*TIME: *10:51* AM/PM

RIG NAME & NUMBER:

VEHICLE NO: *252*TRANSPORTER COMPANY: *Trindy*

PHONE:

GENERATOR COMPANY MAN'S NAME: *Kevin Bonett*

PHONE:

CHARGE TO: *Cross Timbers***TYPE OF MATERIAL**☐ Tank Bottoms☐ Drilling Fluids☐ Rinsate☐ BS&W Content:☐ Solids☐ Contaminated Soil☐ Jet OutDescription: *2D***VOLUME OF MATERIAL**☐ BBLs. _____ :☐ YARD *20* _____ :☐ _____

RRC or API #

C-133# *Nm***STICKERS, CODES, NUMBERS, ETC.**

AS A CONDITION TO SUNDANCE SERVICES, INC.'S ACCEPTANCE OF THE MATERIALS SHIPPED WITH THIS JOB TICKET, OPERATOR/SHIPPER REPRESENTS AND WARRANTS THAT THE WASTE MATERIAL SHIPPED HERewith IS MATERIAL EXEMPT FROM THE RESOURCE, CONSERVATION AND RECOVERY ACT OF 1976, AS AMENDED FROM TIME TO TIME, 40 U.S.C. § 6901, et seq., THE NM HEALTH AND SAF. CODE § 361.001 et seq., AND REGULATIONS RELATED THERETO, BY VIRTUE OF THE EXEMPTION AFFORDED DRILLING FLUIDS, PRODUCED WATERS, AND OTHER WASTE ASSOCIATED WITH THE EXPLORATION, DEVELOPMENT OR PRODUCTION OF CRUDE OIL OR NATURAL GAS OR GEOTHERMAL ENERGY.

ALSO AS A CONDITION TO SUNDANCE SERVICES, INC.'S ACCEPTANCE OF THE MATERIALS SHIPPED WITH THIS JOB TICKET, TRANSPORTER REPRESENTS AND WARRANTS THAT ONLY THE MATERIAL DELIVERED BY OPERATOR/SHIPPER TO TRANSPORTER IS NOW DELIVERED BY TRANSPORTER TO SUNDANCE SERVICES, INC.'S FACILITY FOR DISPOSAL.

THIS WILL CERTIFY that the above Transporter loaded the material represented by this Transporter Statement at the above described location, and that it was tendered by the above described shipper. This will certify that no additional materials were added to this load, and that the material was delivered without incident.

DRIVER: *[Signature]*

(SIGNATURE)

FACILITY REPRESENTATIVE: *[Signature]*

(SIGNATURE)

White - Sundance

Canary - Sundance Acct #1

Pink - Transporter

Reorder from: Vertigo Creative Services LLC • www.VertigoCreative.com • Form#SDI-004c

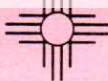
**SUNDANCE SERVICES WEST, INC.**

P.O. Box 1737 Eunice, New Mexico 88231

Business: (575) 394-2511 • Disposal: (575) 390-7842

TICKET No.**685088****LEASE OPERATOR/SHIPPER/COMPANY:***Cross Timbers***DATE:***12-18-23***LEASE NAME:***NVA 296***TIME:***9:24* AM/PM**RIG NAME & NUMBER:****VEHICLE NO:***525220***TRANSPORTER COMPANY:***Trinity***PHONE:****GENERATOR COMPANY MAN'S NAME:***Kevin Bennett***PHONE:***575-513-8156***CHARGE TO:***Cross Timbers***TYPE OF MATERIAL**☐ Tank Bottoms☐ Drilling Fluids☐ Rinsate☐ BS&W Content:☐ Solids☐ Contaminated Soil☐ Jet Out

Description: _____

VOLUME OF MATERIAL☐ BBLs. _____ :☒ YARD *20* _____ :☐ _____**RRC or API #****C-133#***Nm***STICKERS, CODES, NUMBERS, ETC.**

AS A CONDITION TO SUNDANCE SERVICES, INC.'S ACCEPTANCE OF THE MATERIALS SHIPPED WITH THIS JOB TICKET, OPERATOR/SHIPPER REPRESENTS AND WARRANTS THAT THE WASTE MATERIAL SHIPPED HEREWITH IS MATERIAL EXEMPT FROM THE RESOURCE, CONSERVATION AND RECOVERY ACT OF 1976, AS AMENDED FROM TIME TO TIME, 40 U.S.C. § 6901, et seq., THE NM HEALTH AND SAF. CODE § 361.001 et seq., AND REGULATIONS RELATED THERETO, BY VIRTUE OF THE EXEMPTION AFFORDED DRILLING FLUIDS, PRODUCED WATERS, AND OTHER WASTE ASSOCIATED WITH THE EXPLORATION, DEVELOPMENT OR PRODUCTION OF CRUDE OIL OR NATURAL GAS OR GEOTHERMAL ENERGY.

ALSO AS A CONDITION TO SUNDANCE SERVICES, INC.'S ACCEPTANCE OF THE MATERIALS SHIPPED WITH THIS JOB TICKET. TRANSPORTER REPRESENTS AND WARRANTS THAT ONLY THE MATERIAL DELIVERED BY OPERATOR/SHIPPER TO TRANSPORTER IS NOW DELIVERED BY TRANSPORTER TO SUNDANCE SERVICES, INC.'S FACILITY FOR DISPOSAL.

THIS WILL CERTIFY that the above Transporter loaded the material represented by this Transporter Statement at the above described location, and that it was tendered by the above described shipper. This will certify that no additional materials were added to this load, and that the material was delivered without incident.

DRIVER:

(SIGNATURE)

FACILITY REPRESENTATIVE:

(SIGNATURE)

White - Sundance

Canary - Sundance Acct #1

Pink - Transporter

Reorder from: Vertigo Creative Services LLC • www.VertigoCreative.com • Form#SDI-004c

**SUNDANCE SERVICES WEST, INC.**

P.O. Box 1737 Eunice, New Mexico 88231

Business: (575) 394-2511 • Disposal: (575) 390-7842

TICKET No.**685087**
11474**LEASE OPERATOR/SHIPPER/COMPANY:****LEASE NAME:****RIG NAME & NUMBER:****TRANSPORTER COMPANY:****GENERATOR COMPANY MAN'S NAME:****DATE:****TIME:**

AM/PM

VEHICLE NO:**PHONE:****PHONE:****CHARGE TO:****TYPE OF MATERIAL**☐ Tank Bottoms☐ Drilling Fluids☐ Rinsate☐ BS&W Content:☐ Solids☐ Contaminated Soil☐ Jet Out

Description: _____

VOLUME OF MATERIAL☐ BBLs. _____ :☒ YARD 20 _____ :☐ _____**RRC or API #****C-133#****STICKERS, CODES, NUMBERS, ETC.**

AS A CONDITION TO SUNDANCE SERVICES, INC.'S ACCEPTANCE OF THE MATERIALS SHIPPED WITH THIS JOB TICKET, OPERATOR/SHIPPER REPRESENTS AND WARRANTS THAT THE WASTE MATERIAL SHIPPED HERewith IS MATERIAL EXEMPT FROM THE RESOURCE, CONSERVATION AND RECOVERY ACT OF 1976, AS AMENDED FROM TIME TO TIME, 40 U.S.C. § 6901, et seq., THE NM HEALTH AND SAF. CODE § 361.001 et seq., AND REGULATIONS RELATED THERETO, BY VIRTUE OF THE EXEMPTION AFFORDED DRILLING FLUIDS, PRODUCED WATERS, AND OTHER WASTE ASSOCIATED WITH THE EXPLORATION, DEVELOPMENT OR PRODUCTION OF CRUDE OIL OR NATURAL GAS OR GEOTHERMAL ENERGY.

ALSO AS A CONDITION TO SUNDANCE SERVICES, INC.'S ACCEPTANCE OF THE MATERIALS SHIPPED WITH THIS JOB TICKET. TRANSPORTER REPRESENTS AND WARRANTS THAT ONLY THE MATERIAL DELIVERED BY OPERATOR/SHIPPER TO TRANSPORTER IS NOW DELIVERED BY TRANSPORTER TO SUNDANCE SERVICES, INC.'S FACILITY FOR DISPOSAL.

THIS WILL CERTIFY that the above Transporter loaded the material represented by this Transporter Statement at the above described location, and that it was tendered by the above described shipper. This will certify that no additional materials were added to this load, and that the material was delivered without incident.

DRIVER:

(SIGNATURE)

FACILITY REPRESENTATIVE:

(SIGNATURE)

White - Sundance

Canary - Sundance Acct #1

Pink - Transporter

Reorder from: Vertigo Creative Services LLC • www.VertigoCreative.com • Form#SDI-004c

LEASE OPERATOR/SHIPPER/COMPANY:

LEASE NAME:

RIG NAME & NUMBER:

TRANSPORTER COMPANY:

GENERATOR COMPANY MAN'S NAME:

DATE:

TIME: AM/PM

VEHICLE NO:

PHONE:

PHONE:

CHARGE TO:

TYPE OF
MATERIAL☐ Tank Bottoms☐ Drilling Fluids☐ Rinsate☐ BS&W Content:☐ Solids☒ Contaminated Soil☐ Jet Out

Description:

VOLUME OF
MATERIAL☐ BBLs.☒ YARD

RRC or API #

C-133#

STICKERS, CODES, NUMBERS, ETC.

AS A CONDITION TO SUNDANCE SERVICES, INC.'S ACCEPTANCE OF THE MATERIALS SHIPPED WITH THIS JOB TICKET, OPERATOR/SHIPPER REPRESENTS AND WARRANTS THAT THE WASTE MATERIAL SHIPPED HERewith IS MATERIAL EXEMPT FROM THE RESOURCE, CONSERVATION AND RECOVERY ACT OF 1976, AS AMENDED FROM TIME TO TIME, 40 U.S.C. § 6901, et seq., THE NM HEALTH AND SAF. CODE § 361.001 et seq., AND REGULATIONS RELATED THERETO, BY VIRTUE OF THE EXEMPTION AFFORDED DRILLING FLUIDS, PRODUCED WATERS, AND OTHER WASTE ASSOCIATED WITH THE EXPLORATION, DEVELOPMENT OR PRODUCTION OF CRUDE OIL OR NATURAL GAS OR GEOTHERMAL ENERGY.

ALSO AS A CONDITION TO SUNDANCE SERVICES, INC.'S ACCEPTANCE OF THE MATERIALS SHIPPED WITH THIS JOB TICKET. TRANSPORTER REPRESENTS AND WARRANTS THAT ONLY THE MATERIAL DELIVERED BY OPERATOR/SHIPPER TO TRANSPORTER IS NOW DELIVERED BY TRANSPORTER TO SUNDANCE SERVICES, INC.'S FACILITY FOR DISPOSAL.

THIS WILL CERTIFY that the above Transporter loaded the material represented by this Transporter Statement at the above described location, and that it was tendered by the above described shipper. This will certify that no additional materials were added to this load, and that the material was delivered without incident.

DRIVER:

(SIGNATURE)

FACILITY REPRESENTATIVE:

(SIGNATURE)

White - Sundance

Canary - Sundance Acct #1

Pink - Transporter

Reorder from: Vertigo Creative Services LLC • www.VertigoCreative.com • Form#SDI-004c

**SUNDANCE SERVICES WEST, INC.**P.O. Box 1737 Eunice, New Mexico 88231
Business: (575) 394-2511 • Disposal: (575) 390-7842**TICKET No.**

685090

LEASE OPERATOR/SHIPPER/COMPANY: <i>Cross Timbers</i>		DATE: <i>12-18-23</i>
LEASE NAME: <i>NVA 296</i>		TIME: <i>9:29</i> AM/PM
RIG NAME & NUMBER:		VEHICLE NO: <i>251</i>
TRANSPORTER COMPANY: <i>Trinity</i>		PHONE:
GENERATOR COMPANY MAN'S NAME: <i>Kevin Bennett</i>		PHONE:

CHARGE TO: *Cross Timbers*

TYPE OF MATERIAL	<input type="checkbox"/> Tank Bottoms	<input type="checkbox"/> Drilling Fluids	<input type="checkbox"/> Rinsate	<input type="checkbox"/> BS&W Content:
	<input type="checkbox"/> Solids	<input checked="" type="checkbox"/> Contaminated Soil	<input type="checkbox"/> Jet Out	

Description: *OP*

VOLUME OF MATERIAL	<input type="checkbox"/> BBLs. _____:	<input checked="" type="checkbox"/> YARD <i>20</i> :	<input type="checkbox"/> _____:

RRC or API #

C-133# *Nm***STICKERS, CODES, NUMBERS, ETC.**

AS A CONDITION TO SUNDANCE SERVICES, INC.'S ACCEPTANCE OF THE MATERIALS SHIPPED WITH THIS JOB TICKET, OPERATOR/SHIPPER REPRESENTS AND WARRANTS THAT THE WASTE MATERIAL SHIPPED HERewith IS MATERIAL EXEMPT FROM THE RESOURCE, CONSERVATION AND RECOVERY ACT OF 1976, AS AMENDED FROM TIME TO TIME, 40 U.S.C. § 6901, et seq., THE NM HEALTH AND SAF. CODE § 361.001 et seq., AND REGULATIONS RELATED THERETO, BY VIRTUE OF THE EXEMPTION AFFORDED DRILLING FLUIDS, PRODUCED WATERS, AND OTHER WASTE ASSOCIATED WITH THE EXPLORATION, DEVELOPMENT OR PRODUCTION OF CRUDE OIL OR NATURAL GAS OR GEOTHERMAL ENERGY.

ALSO AS A CONDITION TO SUNDANCE SERVICES, INC.'S ACCEPTANCE OF THE MATERIALS SHIPPED WITH THIS JOB TICKET. TRANSPORTER REPRESENTS AND WARRANTS THAT ONLY THE MATERIAL DELIVERED BY OPERATOR/SHIPPER TO TRANSPORTER IS NOW DELIVERED BY TRANSPORTER TO SUNDANCE SERVICES, INC.'S FACILITY FOR DISPOSAL.

THIS WILL CERTIFY that the above Transporter loaded the material represented by this Transporter Statement at the above described location, and that it was tendered by the above described shipper. This will certify that no additional materials were added to this load, and that the material was delivered without incident.

DRIVER: *[Signature]*

(SIGNATURE)

FACILITY REPRESENTATIVE: *Mia E.*

(SIGNATURE)

White - Sundance

Canary - Sundance Acct #1

Pink - Transporter

**SUNDANCE SERVICES WEST, INC.**

P.O. Box 1737 Eunice, New Mexico 88231

Business: (575) 394-2511 • Disposal: (575) 390-7842

TICKET No.**685105****LEASE OPERATOR/SHIPPER/COMPANY:****DATE:****LEASE NAME:****TIME:****RIG NAME & NUMBER:****VEHICLE NO:****TRANSPORTER COMPANY:****PHONE:****GENERATOR COMPANY MAN'S NAME:****PHONE:****CHARGE TO:****TYPE OF MATERIAL**☐ Tank Bottoms☐ Drilling Fluids☐ Rinsate☐ BS&W Content:☐ Solids☐ Contaminated Soil☐ Jet Out

Description:

VOLUME OF MATERIAL☐ BBLS. _____ :☐ YARD _____ :☐ _____**RRC or API #****C-133#****STICKERS, CODES, NUMBERS, ETC.**

AS A CONDITION TO SUNDANCE SERVICES, INC.'S ACCEPTANCE OF THE MATERIALS SHIPPED WITH THIS JOB TICKET, OPERATOR/SHIPPER REPRESENTS AND WARRANTS THAT THE WASTE MATERIAL SHIPPED HERewith IS MATERIAL EXEMPT FROM THE RESOURCE, CONSERVATION AND RECOVERY ACT OF 1976, AS AMENDED FROM TIME TO TIME, 40 U.S.C. § 6901, et seq., THE NM HEALTH AND SAF. CODE § 361.001 et seq., AND REGULATIONS RELATED THERETO, BY VIRTUE OF THE EXEMPTION AFFORDED DRILLING FLUIDS, PRODUCED WATERS, AND OTHER WASTE ASSOCIATED WITH THE EXPLORATION, DEVELOPMENT OR PRODUCTION OF CRUDE OIL OR NATURAL GAS OR GEOTHERMAL ENERGY.

ALSO AS A CONDITION TO SUNDANCE SERVICES, INC.'S ACCEPTANCE OF THE MATERIALS SHIPPED WITH THIS JOB TICKET, TRANSPORTER REPRESENTS AND WARRANTS THAT ONLY THE MATERIAL DELIVERED BY OPERATOR/SHIPPER TO TRANSPORTER IS NOW DELIVERED BY TRANSPORTER TO SUNDANCE SERVICES, INC.'S FACILITY FOR DISPOSAL.

THIS WILL CERTIFY that the above Transporter loaded the material represented by this Transporter Statement at the above described location, and that it was tendered by the above described shipper. This will certify that no additional materials were added to this load, and that the material was delivered without incident.

DRIVER:

(SIGNATURE)

FACILITY REPRESENTATIVE:

(SIGNATURE)

White - Sundance

Canary - Sundance Acct #1

Pink - Transporter

Reorder from: Vertigo Creative Services LLC • www.VertigoCreative.com • Form#SDI-004c

SUNDANCE SERVICES WEST, INC.

Received by OCD: 5/7/2024 2:37:57 PM

Page 193 of 234

P.O. Box 1737 Eunice, New Mexico 88231

Business: (575) 394-2511 • Disposal: (575) 390-7842

TICKET No.

685396

LEASE OPERATOR/SHIPPER/COMPANY:	DATE:
LEASE NAME:	TIME: AM/PM
RIG NAME & NUMBER:	VEHICLE NO:
TRANSPORTER COMPANY:	PHONE:
GENERATOR COMPANY MAN'S NAME:	PHONE:

CHARGE TO:**TYPE OF MATERIAL**☐ Tank Bottoms ☐ Drilling Fluids ☐ Rinsate ☐ BS&W Content:☐ Solids ☐ Contaminated Soil ☐ Jet Out

Description: _____

VOLUME OF MATERIAL☐ BBLs. _____ : ☐ YARD _____ : ☐ _____

RRC or API #

C-133#

STICKERS, CODES, NUMBERS, ETC.

AS A CONDITION TO SUNDANCE SERVICES, INC.'S ACCEPTANCE OF THE MATERIALS SHIPPED WITH THIS JOB TICKET, OPERATOR/SHIPPER REPRESENTS AND WARRANTS THAT THE WASTE MATERIAL SHIPPED HERewith IS MATERIAL EXEMPT FROM THE RESOURCE, CONSERVATION AND RECOVERY ACT OF 1976, AS AMENDED FROM TIME TO TIME, 40 U.S.C. § 6901, et seq., THE NM HEALTH AND SAF. CODE § 361.001 et seq., AND REGULATIONS RELATED THERETO, BY VIRTUE OF THE EXEMPTION AFFORDED DRILLING FLUIDS, PRODUCED WATERS, AND OTHER WASTE ASSOCIATED WITH THE EXPLORATION, DEVELOPMENT OR PRODUCTION OF CRUDE OIL OR NATURAL GAS OR GEOTHERMAL ENERGY.

ALSO AS A CONDITION TO SUNDANCE SERVICES, INC.'S ACCEPTANCE OF THE MATERIALS SHIPPED WITH THIS JOB TICKET. TRANSPORTER REPRESENTS AND WARRANTS THAT ONLY THE MATERIAL DELIVERED BY OPERATOR/SHIPPER TO TRANSPORTER IS NOW DELIVERED BY TRANSPORTER TO SUNDANCE SERVICES, INC.'S FACILITY FOR DISPOSAL.

THIS WILL CERTIFY that the above Transporter loaded the material represented by this Transporter Statement at the above described location, and that it was tendered by the above described shipper. This will certify that no additional materials were added to this load, and that the material was delivered without incident.

DRIVER: _____

(SIGNATURE)

FACILITY REPRESENTATIVE: _____

(SIGNATURE)

White - Sundance

Canary - Sundance Acct #1

Pink - Transporter

Reorder from: Vertigo Creative Services LLC • www.VertigoCreative.com • Form#SDI-004c

Released to Imaging: 5/29/2024 7:49:13 AM

LEASE OPERATOR/SHIPPER/COMPANY:	DATE:
LEASE NAME:	TIME: 7:35 AM/PM
RIG NAME & NUMBER:	VEHICLE NO: 57522
TRANSPORTER COMPANY:	PHONE:
GENERATOR COMPANY MAN'S NAME:	PHONE: 57551314

CHARGE TO: Cross Timbers

TYPE OF MATERIAL	<input type="checkbox"/> Tank Bottoms	<input type="checkbox"/> Drilling Fluids	<input type="checkbox"/> Rinsate	<input type="checkbox"/> BS&W Content:
	<input type="checkbox"/> Solids	<input type="checkbox"/> Contaminated Soil	<input type="checkbox"/> Jet Out	
Description: _____				

VOLUME OF MATERIAL	<input type="checkbox"/> BBLs. _____ :	<input type="checkbox"/> YARD 30 :	<input type="checkbox"/> _____ :
--------------------	--	------------------------------------	----------------------------------

RRC or API #	C-133#
--------------	--------

STICKERS, CODES, NUMBERS, ETC.	<p>AS A CONDITION TO SUNDANCE SERVICES, INC.'S ACCEPTANCE OF THE MATERIALS SHIPPED WITH THIS JOB TICKET, OPERATOR/SHIPPER REPRESENTS AND WARRANTS THAT THE WASTE MATERIAL SHIPPED HERewith IS MATERIAL EXEMPT FROM THE RESOURCE, CONSERVATION AND RECOVERY ACT OF 1976, AS AMENDED FROM TIME TO TIME, 40 U.S.C. § 6901, et seq., THE NM HEALTH AND SAF. CODE § 361.001 et seq., AND REGULATIONS RELATED THERETO, BY VIRTUE OF THE EXEMPTION AFFORDED DRILLING FLUIDS, PRODUCED WATERS, AND OTHER WASTE ASSOCIATED WITH THE EXPLORATION, DEVELOPMENT OR PRODUCTION OF CRUDE OIL OR NATURAL GAS OR GEOTHERMAL ENERGY.</p> <p>ALSO AS A CONDITION TO SUNDANCE SERVICES, INC.'S ACCEPTANCE OF THE MATERIALS SHIPPED WITH THIS JOB TICKET. TRANSPORTER REPRESENTS AND WARRANTS THAT ONLY THE MATERIAL DELIVERED BY OPERATOR/SHIPPER TO TRANSPORTER IS NOW DELIVERED BY TRANSPORTER TO SUNDANCE SERVICES, INC.'S FACILITY FOR DISPOSAL.</p>
--------------------------------	---

THIS WILL CERTIFY that the above Transporter loaded the material represented by this Transporter Statement at the above described location, and that it was tendered by the above described shipper. This will certify that no additional materials were added to this load, and that the material was delivered without incident.

DRIVER: <u>Hubert Costa</u>
(SIGNATURE)
FACILITY REPRESENTATIVE: <u>9/10/27</u>
(SIGNATURE)



SUNDANCE SERVICES WEST, INC.

P.O. Box 1737 Eunice, New Mexico 88231

Business: (575) 394-2511 • Disposal: (575) 390-7842

TICKET No.

Page 195 of 234

685403

LEASE OPERATOR/SHIPPER/COMPANY:

DATE:

LEASE NAME:

TIME:

AM/PM

RIG NAME & NUMBER:

VEHICLE NO:

TRANSPORTER COMPANY:

PHONE:

GENERATOR COMPANY MAN'S NAME:

PHONE:

CHARGE TO:

TYPE OF
MATERIAL

☐ Tank Bottoms

☐ Drilling Fluids

☐ Rinsate

☐ BS&W Content:

☐ Solids

☒ Contaminated Soil

☐ Jet Out

Description:

VOLUME OF
MATERIAL

☐ BBLs.:

☒ YARD: 20

☐:

RRC or API #

C-133#

STICKERS, CODES, NUMBERS, ETC.

AS A CONDITION TO SUNDANCE SERVICES, INC.'S ACCEPTANCE OF THE MATERIALS SHIPPED WITH THIS JOB TICKET, OPERATOR/SHIPPER REPRESENTS AND WARRANTS THAT THE WASTE MATERIAL SHIPPED HERewith IS MATERIAL EXEMPT FROM THE RESOURCE, CONSERVATION AND RECOVERY ACT OF 1976, AS AMENDED FROM TIME TO TIME, 40 U.S.C. § 6901, et seq., THE NM HEALTH AND SAF. CODE § 361.001 et seq., AND REGULATIONS RELATED THERETO, BY VIRTUE OF THE EXEMPTION AFFORDED DRILLING FLUIDS, PRODUCED WATERS, AND OTHER WASTE ASSOCIATED WITH THE EXPLORATION, DEVELOPMENT OR PRODUCTION OF CRUDE OIL OR NATURAL GAS OR GEOTHERMAL ENERGY.

ALSO AS A CONDITION TO SUNDANCE SERVICES, INC.'S ACCEPTANCE OF THE MATERIALS SHIPPED WITH THIS JOB TICKET. TRANSPORTER REPRESENTS AND WARRANTS THAT ONLY THE MATERIAL DELIVERED BY OPERATOR/SHIPPER TO TRANSPORTER IS NOW DELIVERED BY TRANSPORTER TO SUNDANCE SERVICES, INC.'S FACILITY FOR DISPOSAL.

THIS WILL CERTIFY that the above Transporter loaded the material represented by this Transporter Statement at the above described location, and that it was tendered by the above described shipper. This will certify that no additional materials were added to this load, and that the material was delivered without incident.

DRIVER:

(SIGNATURE)

FACILITY REPRESENTATIVE:

(SIGNATURE)

White - Sundance

Canary - Sundance Acct #1

Pink - Transporter

Reorder from: Vertigo Creative Services LLC • www.VertigoCreative.com • Form#SDI-004c

LEASE OPERATOR/SHIPPER/COMPANY:	DATE:
LEASE NAME:	TIME: AM/PM
RIG NAME & NUMBER:	VEHICLE NO:
TRANSPORTER COMPANY:	PHONE:
GENERATOR COMPANY MAN'S NAME:	PHONE:

CHARGE TO:

TYPE OF MATERIAL	<input type="checkbox"/> Tank Bottoms	<input type="checkbox"/> Drilling Fluids	<input type="checkbox"/> Rinsate	<input type="checkbox"/> BS&W Content:
	<input type="checkbox"/> Solids	<input type="checkbox"/> Contaminated Soil	<input type="checkbox"/> Jet Out	

Description:

VOLUME OF MATERIAL	<input type="checkbox"/> BBLs. :	<input type="checkbox"/> YARD :	<input type="checkbox"/> :
--------------------	----------------------------------	---------------------------------	----------------------------

RRC or API # C-133#

STICKERS, CODES, NUMBERS, ETC.

AS A CONDITION TO SUNDANCE SERVICES, INC.'S ACCEPTANCE OF THE MATERIALS SHIPPED WITH THIS JOB TICKET, OPERATOR/SHIPPER REPRESENTS AND WARRANTS THAT THE WASTE MATERIAL SHIPPED HERewith IS MATERIAL EXEMPT FROM THE RESOURCE, CONSERVATION AND RECOVERY ACT OF 1976, AS AMENDED FROM TIME TO TIME, 40 U.S.C. § 6901, et seq., THE NM HEALTH AND SAF. CODE § 361.001 et seq., AND REGULATIONS RELATED THERETO, BY VIRTUE OF THE EXEMPTION AFFORDED DRILLING FLUIDS, PRODUCED WATERS, AND OTHER WASTE ASSOCIATED WITH THE EXPLORATION, DEVELOPMENT OR PRODUCTION OF CRUDE OIL OR NATURAL GAS OR GEOTHERMAL ENERGY.
ALSO AS A CONDITION TO SUNDANCE SERVICES, INC.'S ACCEPTANCE OF THE MATERIALS SHIPPED WITH THIS JOB TICKET. TRANSPORTER REPRESENTS AND WARRANTS THAT ONLY THE MATERIAL DELIVERED BY OPERATOR/SHIPPER TO TRANSPORTER IS NOW DELIVERED BY TRANSPORTER TO SUNDANCE SERVICES, INC.'S FACILITY FOR DISPOSAL.

THIS WILL CERTIFY that the above Transporter loaded the material represented by this Transporter Statement at the above described location, and that it was tendered by the above described shipper. This will certify that no additional materials were added to this load, and that the material was delivered without incident.

DRIVER: (SIGNATURE)

FACILITY REPRESENTATIVE: (SIGNATURE)

**SUNDANCE SERVICES WEST, INC.**

P.O. Box 1737 Eunice, New Mexico 88231

Business: (575) 394-2511 • Disposal: (575) 390-7842

TICKET No.

685543
12038

LEASE OPERATOR/SHIPPER/COMPANY:

DATE:

LEASE NAME:

TIME:

AM/PM

RIG NAME & NUMBER:

VEHICLE NO:

TRANSPORTER COMPANY:

PHONE:

GENERATOR COMPANY MAN'S NAME:

PHONE:

CHARGE TO:

TYPE OF
MATERIAL☐ Tank Bottoms☐ Drilling Fluids☐ Rinsate☐ BS&W Content:☐ Solids☒ Contaminated Soil☐ Jet Out

Description:

VOLUME OF
MATERIAL☐ BBLs. _____ :☐ YARD _____ :☐ _____

RRC or API #

C-133#

STICKERS, CODES, NUMBERS, ETC.

AS A CONDITION TO SUNDANCE SERVICES, INC.'S ACCEPTANCE OF THE MATERIALS SHIPPED WITH THIS JOB TICKET, OPERATOR/SHIPPER REPRESENTS AND WARRANTS THAT THE WASTE MATERIAL SHIPPED HEREWITH IS MATERIAL EXEMPT FROM THE RESOURCE, CONSERVATION AND RECOVERY ACT OF 1976, AS AMENDED FROM TIME TO TIME, 40 U.S.C. § 6901, et seq., THE NM HEALTH AND SAF. CODE § 361.001 et seq., AND REGULATIONS RELATED THERETO, BY VIRTUE OF THE EXEMPTION AFFORDED DRILLING FLUIDS, PRODUCED WATERS, AND OTHER WASTE ASSOCIATED WITH THE EXPLORATION, DEVELOPMENT OR PRODUCTION OF CRUDE OIL OR NATURAL GAS OR GEOTHERMAL ENERGY.

ALSO AS A CONDITION TO SUNDANCE SERVICES, INC.'S ACCEPTANCE OF THE MATERIALS SHIPPED WITH THIS JOB TICKET. TRANSPORTER REPRESENTS AND WARRANTS THAT ONLY THE MATERIAL DELIVERED BY OPERATOR/SHIPPER TO TRANSPORTER IS NOW DELIVERED BY TRANSPORTER TO SUNDANCE SERVICES, INC.'S FACILITY FOR DISPOSAL.

THIS WILL CERTIFY that the above Transporter loaded the material represented by this Transporter Statement at the above described location, and that it was tendered by the above described shipper. This will certify that no additional materials were added to this load, and that the material was delivered without incident.

DRIVER:

(SIGNATURE)

FACILITY REPRESENTATIVE:

(SIGNATURE)

White - Sundance

Canary - Sundance Acct #1

Pink - Transporter

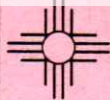

SUNDANCE SERVICES WEST, INC.

P.O. Box 1737 Eunice, New Mexico 88231

Business: (575) 394-2511 • Disposal: (575) 390-7842

TICKET No.

685570

LEASE OPERATOR/SHIPPER/COMPANY:

DATE:

LEASE NAME:

TIME:

AM/PM

RIG NAME & NUMBER:

VEHICLE NO:

TRANSPORTER COMPANY:

PHONE:

GENERATOR COMPANY MAN'S NAME:

PHONE:

CHARGE TO:

TYPE OF
MATERIAL

☐ Tank Bottoms☐ Drilling Fluids☐ Rinsate☐ BS&W Content:☐ Solids☐ Contaminated Soil☐ Jet Out

Description:

VOLUME OF
MATERIAL

☐ BBLs. _____ :☐ YARD _____ :☐ _____

RRC or API #

C-133#

STICKERS, CODES, NUMBERS, ETC.

AS A CONDITION TO SUNDANCE SERVICES, INC.'S ACCEPTANCE OF THE MATERIALS SHIPPED WITH THIS JOB TICKET, OPERATOR/SHIPPER REPRESENTS AND WARRANTS THAT THE WASTE MATERIAL SHIPPED HEREWITH IS MATERIAL EXEMPT FROM THE RESOURCE, CONSERVATION AND RECOVERY ACT OF 1976, AS AMENDED FROM TIME TO TIME, 40 U.S.C. § 6901, et seq., THE NM HEALTH AND SAF. CODE § 361.001 et seq., AND REGULATIONS RELATED THERETO, BY VIRTUE OF THE EXEMPTION AFFORDED DRILLING FLUIDS, PRODUCED WATERS, AND OTHER WASTE ASSOCIATED WITH THE EXPLORATION, DEVELOPMENT OR PRODUCTION OF CRUDE OIL OR NATURAL GAS OR GEOTHERMAL ENERGY.

ALSO AS A CONDITION TO SUNDANCE SERVICES, INC.'S ACCEPTANCE OF THE MATERIALS SHIPPED WITH THIS JOB TICKET, TRANSPORTER REPRESENTS AND WARRANTS THAT ONLY THE MATERIAL DELIVERED BY OPERATOR/SHIPPER TO TRANSPORTER IS NOW DELIVERED BY TRANSPORTER TO SUNDANCE SERVICES, INC.'S FACILITY FOR DISPOSAL.

THIS WILL CERTIFY that the above Transporter loaded the material represented by this Transporter Statement at the above described location, and that it was tendered by the above described shipper. This will certify that no additional materials were added to this load, and that the material was delivered without incident.

DRIVER:

(SIGNATURE)

FACILITY REPRESENTATIVE:

(SIGNATURE)

White - Sundance

Canary - Sundance Acct #1

Pink - Transporter



SUNDANCE SERVICES WEST, INC.

P.O. Box 1737 Eunice, New Mexico 88231

Business: (575) 394-2511 • Disposal: (575) 390-7842

TICKET No.

685554

LEASE OPERATOR/SHIPPER/COMPANY:

DATE:

LEASE NAME:

TIME:

AM/PM

RIG NAME & NUMBER:

VEHICLE NO:

TRANSPORTER COMPANY:

PHONE:

GENERATOR COMPANY MAN'S NAME:

PHONE:

CHARGE TO:

TYPE OF
MATERIAL

☐ Tank Bottoms☐ Drilling Fluids☐ Rinsate☐ BS&W Content:☐ Solids☐ Contaminated Soil☐ Jet Out

Description:

VOLUME OF
MATERIAL

☐ BBLS. _____ :☐ YARD _____ :☐ _____

RRC or API #

C-133#

STICKERS, CODES, NUMBERS, ETC.

AS A CONDITION TO SUNDANCE SERVICES, INC.'S ACCEPTANCE OF THE MATERIALS SHIPPED WITH THIS JOB TICKET, OPERATOR/SHIPPER REPRESENTS AND WARRANTS THAT THE WASTE MATERIAL SHIPPED HERewith IS MATERIAL EXEMPT FROM THE RESOURCE, CONSERVATION AND RECOVERY ACT OF 1976, AS AMENDED FROM TIME TO TIME, 40 U.S.C. § 6901, et seq., THE NM HEALTH AND SAF. CODE § 361.001 et seq., AND REGULATIONS RELATED THERETO, BY VIRTUE OF THE EXEMPTION AFFORDED DRILLING FLUIDS, PRODUCED WATERS, AND OTHER WASTE ASSOCIATED WITH THE EXPLORATION, DEVELOPMENT OR PRODUCTION OF CRUDE OIL OR NATURAL GAS OR GEOTHERMAL ENERGY.

ALSO AS A CONDITION TO SUNDANCE SERVICES, INC.'S ACCEPTANCE OF THE MATERIALS SHIPPED WITH THIS JOB TICKET. TRANSPORTER REPRESENTS AND WARRANTS THAT ONLY THE MATERIAL DELIVERED BY OPERATOR/SHIPPER TO TRANSPORTER IS NOW DELIVERED BY TRANSPORTER TO SUNDANCE SERVICES, INC.'S FACILITY FOR DISPOSAL.

THIS WILL CERTIFY that the above Transporter loaded the material represented by this Transporter Statement at the above described location, and that it was tendered by the above described shipper. This will certify that no additional materials were added to this load, and that the material was delivered without incident.

DRIVER:

(SIGNATURE)

FACILITY REPRESENTATIVE:

(SIGNATURE)

White - Sundance

Canary - Sundance Acct #1

Pink - Transporter

**SUNDANCE SERVICES WEST, INC.**

P.O. Box 1737 Eunice, New Mexico 88231

Business: (575) 394-2511 • Disposal: (575) 390-7842

TICKET No. 685528

LEASE OPERATOR/SHIPPER/COMPANY:

DATE:

LEASE NAME:

TIME:

AM/PM

RIG NAME & NUMBER:

VEHICLE NO:

TRANSPORTER COMPANY:

PHONE:

GENERATOR COMPANY MAN'S NAME:

PHONE:

CHARGE TO:**TYPE OF MATERIAL**☐ Tank Bottoms☐ Drilling Fluids☐ Rinsate☐ BS&W Content:☐ Solids☐ Contaminated Soil☐ Jet Out

Description:

VOLUME OF MATERIAL☐ BBLs. _____ :☐ YARD _____ :☐ _____

RRC or API #

C-133#

STICKERS, CODES, NUMBERS, ETC.

AS A CONDITION TO SUNDANCE SERVICES, INC.'S ACCEPTANCE OF THE MATERIALS SHIPPED WITH THIS JOB TICKET, OPERATOR/SHIPPER REPRESENTS AND WARRANTS THAT THE WASTE MATERIAL SHIPPED HERewith IS MATERIAL EXEMPT FROM THE RESOURCE, CONSERVATION AND RECOVERY ACT OF 1976, AS AMENDED FROM TIME TO TIME, 40 U.S.C. § 6901, et seq., THE NM HEALTH AND SAF. CODE § 361.001 et seq., AND REGULATIONS RELATED THERETO, BY VIRTUE OF THE EXEMPTION AFFORDED DRILLING FLUIDS, PRODUCED WATERS, AND OTHER WASTE ASSOCIATED WITH THE EXPLORATION, DEVELOPMENT OR PRODUCTION OF CRUDE OIL OR NATURAL GAS OR GEOTHERMAL ENERGY.

ALSO AS A CONDITION TO SUNDANCE SERVICES, INC.'S ACCEPTANCE OF THE MATERIALS SHIPPED WITH THIS JOB TICKET. TRANSPORTER REPRESENTS AND WARRANTS THAT ONLY THE MATERIAL DELIVERED BY OPERATOR/SHIPPER TO TRANSPORTER IS NOW DELIVERED BY TRANSPORTER TO SUNDANCE SERVICES, INC.'S FACILITY FOR DISPOSAL.

THIS WILL CERTIFY that the above Transporter loaded the material represented by this Transporter Statement at the above described location, and that it was tendered by the above described shipper. This will certify that no additional materials were added to this load, and that the material was delivered without incident.

DRIVER:

(SIGNATURE)

FACILITY REPRESENTATIVE:

(SIGNATURE)

White - Sundance

Canary - Sundance Acct #1

Pink - Transporter

**SUNDANCE SERVICES WEST, INC.**

P.O. Box 1737 Eunice, New Mexico 88231

Business: (575) 394-2511 • Disposal: (575) 390-7842

TICKET No. 685658
5422

LEASE OPERATOR/SHIPPER/COMPANY: <u>Cross Timbers</u>	DATE: <u>12-28-23</u>
LEASE NAME: <u>NVA 296</u>	TIME: <u>3:28</u> AM/PM
RIG NAME & NUMBER:	VEHICLE NO: <u>744250</u>
TRANSPORTER COMPANY: <u>Trinity</u>	PHONE:
GENERATOR COMPANY MAN'S NAME: <u>Kevin B.</u>	PHONE:

CHARGE TO: Cross Timbers

TYPE OF MATERIAL	<input type="checkbox"/> Tank Bottoms	<input type="checkbox"/> Drilling Fluids	<input type="checkbox"/> Rinsate	<input type="checkbox"/> BS&W Content:
	<input type="checkbox"/> Solids	<input checked="" type="checkbox"/> Contaminated Soil	<input type="checkbox"/> Jet Out	_____

Description: _____

VOLUME OF MATERIAL	<input type="checkbox"/> BBLs. _____ :	<input checked="" type="checkbox"/> YARD <u>20</u> :	<input type="checkbox"/> _____ :

RRC or API #

C-133#

Nm**STICKERS, CODES, NUMBERS, ETC.**

AS A CONDITION TO SUNDANCE SERVICES, INC.'S ACCEPTANCE OF THE MATERIALS SHIPPED WITH THIS JOB TICKET, OPERATOR/SHIPPER REPRESENTS AND WARRANTS THAT THE WASTE MATERIAL SHIPPED HERewith IS MATERIAL EXEMPT FROM THE RESOURCE, CONSERVATION AND RECOVERY ACT OF 1976, AS AMENDED FROM TIME TO TIME, 40 U.S.C. § 6901, et seq., THE NM HEALTH AND SAF. CODE § 361.001 et seq., AND REGULATIONS RELATED THERETO, BY VIRTUE OF THE EXEMPTION AFFORDED DRILLING FLUIDS, PRODUCED WATERS, AND OTHER WASTE ASSOCIATED WITH THE EXPLORATION, DEVELOPMENT OR PRODUCTION OF CRUDE OIL OR NATURAL GAS OR GEOTHERMAL ENERGY.

ALSO AS A CONDITION TO SUNDANCE SERVICES, INC.'S ACCEPTANCE OF THE MATERIALS SHIPPED WITH THIS JOB TICKET, TRANSPORTER REPRESENTS AND WARRANTS THAT ONLY THE MATERIAL DELIVERED BY OPERATOR/SHIPPER TO TRANSPORTER IS NOW DELIVERED BY TRANSPORTER TO SUNDANCE SERVICES, INC.'S FACILITY FOR DISPOSAL.

THIS WILL CERTIFY that the above Transporter loaded the material represented by this Transporter Statement at the above described location, and that it was tendered by the above described shipper. This will certify that no additional materials were added to this load, and that the material was delivered without incident.

DRIVER: M Montes

(SIGNATURE)

FACILITY REPRESENTATIVE: M. E.

(SIGNATURE)

White - Sundance

Canary - Sundance Acct #1

Pink - Transporter

Reorder from: Vertigo Creative Services LLC • www.VertigoCreative.com • Form#SDI-004c

**SUNDANCE SERVICES WEST, INC.**

P.O. Box 1737 Eunice, New Mexico 88231

Business: (575) 394-2511 • Disposal: (575) 390-7842

TICKET No. 685628**LEASE OPERATOR/SHIPPER/COMPANY:**

Cross Timbers

DATE:

12-28-23

LEASE NAME:

NVA 296

TIME:

12:18 AM/PM

RIG NAME & NUMBER:**VEHICLE NO:**

744232

TRANSPORTER COMPANY:

Timothy

PHONE:**GENERATOR COMPANY MAN'S NAME:**

Kevin Bennet

PHONE:**CHARGE TO:**

Cross Timbers

TYPE OF MATERIAL☐ Tank Bottoms☐ Drilling Fluids☐ Rinsate☐ BS&W Content:☐ Solids☐ Contaminated Soil☐ Jet Out

Description: _____

VOLUME OF MATERIAL☐ BBLS. _____ :☒ YARD 20 _____ :☐ _____**RRC or API #**

C-133#

Nm

STICKERS, CODES, NUMBERS, ETC.

AS A CONDITION TO SUNDANCE SERVICES, INC.'S ACCEPTANCE OF THE MATERIALS SHIPPED WITH THIS JOB TICKET, OPERATOR/SHIPPER REPRESENTS AND WARRANTS THAT THE WASTE MATERIAL SHIPPED HERewith IS MATERIAL EXEMPT FROM THE RESOURCE, CONSERVATION AND RECOVERY ACT OF 1976, AS AMENDED FROM TIME TO TIME, 40 U.S.C. § 6901, et seq., THE NM HEALTH AND SAF. CODE § 361.001 et seq., AND REGULATIONS RELATED THERETO, BY VIRTUE OF THE EXEMPTION AFFORDED DRILLING FLUIDS, PRODUCED WATERS, AND OTHER WASTE ASSOCIATED WITH THE EXPLORATION, DEVELOPMENT OR PRODUCTION OF CRUDE OIL OR NATURAL GAS OR GEOTHERMAL ENERGY.

ALSO AS A CONDITION TO SUNDANCE SERVICES, INC.'S ACCEPTANCE OF THE MATERIALS SHIPPED WITH THIS JOB TICKET, TRANSPORTER REPRESENTS AND WARRANTS THAT ONLY THE MATERIAL DELIVERED BY OPERATOR/SHIPPER TO TRANSPORTER IS NOW DELIVERED BY TRANSPORTER TO SUNDANCE SERVICES, INC.'S FACILITY FOR DISPOSAL.

THIS WILL CERTIFY that the above Transporter loaded the material represented by this Transporter Statement at the above described location, and that it was tendered by the above described shipper. This will certify that no additional materials were added to this load, and that the material was delivered without incident.

DRIVER:

(SIGNATURE)

FACILITY REPRESENTATIVE:

(SIGNATURE)

White - Sundance

Canary - Sundance Acct #1

Pink - Transporter



P.O. Box 1737 Eunice, New Mexico 88231

Business: (575) 394-2511 • Disposal: (575) 390-7842

TICKET No.

685616

LEASE OPERATOR/SHIPPER/COMPANY:

CROSS Timbers

DATE:

12-28-23

LEASE NAME:

NKA 269

TIME:

9:35 AM/PM

RIG NAME & NUMBER:

VEHICLE NO:

74423

TRANSPORTER COMPANY:

Trinity

PHONE:

GENERATOR COMPANY MAN'S NAME:

Kevin Bennett

PHONE:

CHARGE TO:

CROSS Timbers

TYPE OF
MATERIAL☐ Tank Bottoms☐ Drilling Fluids☐ Rinsate☐ BS&W Content:☐ Solids☒ Contaminated Soil☐ Jet Out

Description:

SD

VOLUME OF
MATERIAL☐ BBLs. _____ :☒ YARD _____ :☐ _____ :

RRC or API #

C-133#

Nm

STICKERS, CODES, NUMBERS, ETC.

AS A CONDITION TO SUNDANCE SERVICES, INC.'S ACCEPTANCE OF THE MATERIALS SHIPPED WITH THIS JOB TICKET, OPERATOR/SHIPPER REPRESENTS AND WARRANTS THAT THE WASTE MATERIAL SHIPPED HERewith IS MATERIAL EXEMPT FROM THE RESOURCE, CONSERVATION AND RECOVERY ACT OF 1976, AS AMENDED FROM TIME TO TIME, 40 U.S.C. § 6901, et seq., THE NM HEALTH AND SAF. CODE § 361.001 et seq., AND REGULATIONS RELATED THERETO, BY VIRTUE OF THE EXEMPTION AFFORDED DRILLING FLUIDS, PRODUCED WATERS, AND OTHER WASTE ASSOCIATED WITH THE EXPLORATION, DEVELOPMENT OR PRODUCTION OF CRUDE OIL OR NATURAL GAS OR GEOTHERMAL ENERGY.

ALSO AS A CONDITION TO SUNDANCE SERVICES, INC.'S ACCEPTANCE OF THE MATERIALS SHIPPED WITH THIS JOB TICKET. TRANSPORTER REPRESENTS AND WARRANTS THAT ONLY THE MATERIAL DELIVERED BY OPERATOR/SHIPPER TO TRANSPORTER IS NOW DELIVERED BY TRANSPORTER TO SUNDANCE SERVICES, INC.'S FACILITY FOR DISPOSAL.

THIS WILL CERTIFY that the above Transporter loaded the material represented by this Transporter Statement at the above described location, and that it was tendered by the above described shipper. This will certify that no additional materials were added to this load, and that the material was delivered without incident.

DRIVER:

(SIGNATURE)

FACILITY REPRESENTATIVE:

(SIGNATURE)

White - Sundance

Canary - Sundance Acct #1

Pink - Transporter

Reorder from: Vertigo Creative Services LLC • www.VertigoCreative.com • Form#SDI-004c



SUNDANCE SERVICES WEST, INC.

P.O. Box 1737 Eunice, New Mexico 88231
Business: (575) 394-2511 • Disposal: (575) 390-7842

TICKET No.

12214
685640

LEASE OPERATOR/SHIPPER/COMPANY:

DATE:

12-28-23

LEASE NAME:

NVA 269

TIME:

1:33 AM/PM

RIG NAME & NUMBER:

VEHICLE NO:

251

TRANSPORTER COMPANY:

Trinity

PHONE:

GENERATOR COMPANY MAN'S NAME:

Leun B.

PHONE:

CHARGE TO:

Cross Timbers

TYPE OF MATERIAL

☐ Tank Bottoms☐ Drilling Fluids☐ Rinsate☐ BS&W Content:☐ Solids☒ Contaminated Soil☐ Jet Out

Description:

SD

VOLUME OF MATERIAL

☐ BBLs.☒ YARD

20

☐

RRC or API #

C-133#

Nm

STICKERS, CODES, NUMBERS, ETC.

AS A CONDITION TO SUNDANCE SERVICES, INC.'S ACCEPTANCE OF THE MATERIALS SHIPPED WITH THIS JOB TICKET, OPERATOR/SHIPPER REPRESENTS AND WARRANTS THAT THE WASTE MATERIAL SHIPPED HERewith IS MATERIAL EXEMPT FROM THE RESOURCE, CONSERVATION AND RECOVERY ACT OF 1976, AS AMENDED FROM TIME TO TIME, 40 U.S.C. § 6901, et seq., THE NM HEALTH AND SAF. CODE § 361.001 et seq., AND REGULATIONS RELATED THERETO, BY VIRTUE OF THE EXEMPTION AFFORDED DRILLING FLUIDS, PRODUCED WATERS, AND OTHER WASTE ASSOCIATED WITH THE EXPLORATION, DEVELOPMENT OR PRODUCTION OF CRUDE OIL OR NATURAL GAS OR GEOTHERMAL ENERGY.

ALSO AS A CONDITION TO SUNDANCE SERVICES, INC.'S ACCEPTANCE OF THE MATERIALS SHIPPED WITH THIS JOB TICKET, TRANSPORTER REPRESENTS AND WARRANTS THAT ONLY THE MATERIAL DELIVERED BY OPERATOR/SHIPPER TO TRANSPORTER IS NOW DELIVERED BY TRANSPORTER TO SUNDANCE SERVICES, INC.'S FACILITY FOR DISPOSAL.

THIS WILL CERTIFY that the above Transporter loaded the material represented by this Transporter Statement at the above described location, and that it was tendered by the above described shipper. This will certify that no additional materials were added to this load, and that the material was delivered without incident.

DRIVER:

(SIGNATURE)

FACILITY REPRESENTATIVE:

(SIGNATURE)

Mica E.

White - Sundance

Canary - Sundance Acct #1

Pink - Transporter

Reorder from: Vertigo Creative Services LLC • www.VertigoCreative.com • Form#SDI-004c

**SUNDANCE SERVICES WEST, INC.**P.O. Box 1737 Eunice, New Mexico 88231
Business: (575) 394-2511 • Disposal: (575) 390-7842**TICKET No. 685615**

12214

LEASE OPERATOR/SHIPPER/COMPANY:

Cross Timbers

DATE:

12-28-23

LEASE NAME:

NVA 267

TIME:

9:32 AM/PM

RIG NAME & NUMBER:

VEHICLE NO:

857

TRANSPORTER COMPANY:

Trinity

PHONE:

GENERATOR COMPANY MAN'S NAME:

PHONE:

CHARGE TO:

Cross Timbers

TYPE OF MATERIAL☐ Tank Bottoms☐ Drilling Fluids☐ Rinsate☐ BS&W Content:☐ Solids☒ Contaminated Soil☐ Jet Out

Description:

OD

VOLUME OF MATERIAL☐ BBLs. _____ :☒ YARD 20 :☐ _____

RRC or API #

C-133#

Nm

STICKERS, CODES, NUMBERS, ETC.

AS A CONDITION TO SUNDANCE SERVICES, INC.'S ACCEPTANCE OF THE MATERIALS SHIPPED WITH THIS JOB TICKET, OPERATOR/SHIPPER REPRESENTS AND WARRANTS THAT THE WASTE MATERIAL SHIPPED HERewith IS MATERIAL EXEMPT FROM THE RESOURCE, CONSERVATION AND RECOVERY ACT OF 1976, AS AMENDED FROM TIME TO TIME, 40 U.S.C. § 6901, et seq., THE NM HEALTH AND SAF. CODE § 361.001 et seq., AND REGULATIONS RELATED THERETO, BY VIRTUE OF THE EXEMPTION AFFORDED DRILLING FLUIDS, PRODUCED WATERS, AND OTHER WASTE ASSOCIATED WITH THE EXPLORATION, DEVELOPMENT OR PRODUCTION OF CRUDE OIL OR NATURAL GAS OR GEOTHERMAL ENERGY.

ALSO AS A CONDITION TO SUNDANCE SERVICES, INC.'S ACCEPTANCE OF THE MATERIALS SHIPPED WITH THIS JOB TICKET, TRANSPORTER REPRESENTS AND WARRANTS THAT ONLY THE MATERIAL DELIVERED BY OPERATOR/SHIPPER TO TRANSPORTER IS NOW DELIVERED BY TRANSPORTER TO SUNDANCE SERVICES, INC.'S FACILITY FOR DISPOSAL.

THIS WILL CERTIFY that the above Transporter loaded the material represented by this Transporter Statement at the above described location, and that it was tendered by the above described shipper. This will certify that no additional materials were added to this load, and that the material was delivered without incident.

DRIVER:

(SIGNATURE)

FACILITY REPRESENTATIVE:

(SIGNATURE)

White - Sundance

Canary - Sundance Acct #1

Pink - Transporter

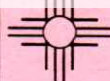
**SUNDANCE SERVICES WEST, INC.**

P.O. Box 1737 Eunice, New Mexico 88231

Business: (575) 394-2511 • Disposal: (575) 390-7842

TICKET No. **686000**

12221

LEASE OPERATOR/SHIPPER/COMPANY: Cross Timbers	DATE: 1-5-24
LEASE NAME: NVA 296	TIME: 1:45 AM/PM
RIG NAME & NUMBER:	VEHICLE NO: 508041
TRANSPORTER COMPANY: Trinity	PHONE:
GENERATOR COMPANY MAN'S NAME: Kevin Bennet	PHONE:

CHARGE TO: **Cross Timbers**

TYPE OF MATERIAL	<input type="checkbox"/> Tank Bottoms	<input type="checkbox"/> Drilling Fluids	<input type="checkbox"/> Rinsate	<input type="checkbox"/> BS&W Content:
	<input type="checkbox"/> Solids	<input checked="" type="checkbox"/> Contaminated Soil	<input type="checkbox"/> Jet Out	
Description: OD				

VOLUME OF MATERIAL	<input type="checkbox"/> BBLs. _____ :	<input checked="" type="checkbox"/> YARD 20 :	<input type="checkbox"/> _____ :
--------------------	--	--	----------------------------------

RRC or API #	C-133# Nm
--------------	------------------

STICKERS, CODES, NUMBERS, ETC.

AS A CONDITION TO SUNDANCE SERVICES, INC.'S ACCEPTANCE OF THE MATERIALS SHIPPED WITH THIS JOB TICKET, OPERATOR/SHIPPER REPRESENTS AND WARRANTS THAT THE WASTE MATERIAL SHIPPED HERewith IS MATERIAL EXEMPT FROM THE RESOURCE, CONSERVATION AND RECOVERY ACT OF 1976, AS AMENDED FROM TIME TO TIME, 40 U.S.C. § 6901, et seq., THE NM HEALTH AND SAF. CODE § 361.001 et seq., AND REGULATIONS RELATED THERETO, BY VIRTUE OF THE EXEMPTION AFFORDED DRILLING FLUIDS, PRODUCED WATERS, AND OTHER WASTE ASSOCIATED WITH THE EXPLORATION, DEVELOPMENT OR PRODUCTION OF CRUDE OIL OR NATURAL GAS OR GEOTHERMAL ENERGY.

ALSO AS A CONDITION TO SUNDANCE SERVICES, INC.'S ACCEPTANCE OF THE MATERIALS SHIPPED WITH THIS JOB TICKET. TRANSPORTER REPRESENTS AND WARRANTS THAT ONLY THE MATERIAL DELIVERED BY OPERATOR/SHIPPER TO TRANSPORTER IS NOW DELIVERED BY TRANSPORTER TO SUNDANCE SERVICES, INC.'S FACILITY FOR DISPOSAL.

THIS WILL CERTIFY that the above Transporter loaded the material represented by this Transporter Statement at the above described location, and that it was tendered by the above described shipper. This will certify that no additional materials were added to this load, and that the material was delivered without incident.

DRIVER: **Lanielka J. J. J.**
(SIGNATURE)

FACILITY REPRESENTATIVE: **Mia E.**
(SIGNATURE)

White - Sundance

Canary - Sundance Acct #1

Pink - Transporter

**SUNDANCE SERVICES WEST, INC.**

P.O. Box 1737 Eunice, New Mexico 88231

Business: (575) 394-2511 • Disposal: (575) 390-7842

TICKET No.

11251
686277

LEASE OPERATOR/SHIPPER/COMPANY:

LEASE NAME:

RIG NAME & NUMBER:

TRANSPORTER COMPANY:

GENERATOR COMPANY MAN'S NAME:

DATE:

TIME:

AM/PM

VEHICLE NO:

PHONE:

PHONE:

CHARGE TO:

TYPE OF
MATERIAL☐ Tank Bottoms☐ Drilling Fluids☐ Rinsate☐ BS&W Content:☐ Solids☒ Contaminated Soil☐ Jet Out

Description:

VOLUME OF
MATERIAL☐ BBLs. _____ :☒ YARD _____ :☐ _____

RRC or API #

C-133#

STICKERS, CODES, NUMBERS, ETC.

AS A CONDITION TO SUNDANCE SERVICES, INC.'S ACCEPTANCE OF THE MATERIALS SHIPPED WITH THIS JOB TICKET, OPERATOR/SHIPPER REPRESENTS AND WARRANTS THAT THE WASTE MATERIAL SHIPPED HEREWITH IS MATERIAL EXEMPT FROM THE RESOURCE, CONSERVATION AND RECOVERY ACT OF 1976, AS AMENDED FROM TIME TO TIME, 40 U.S.C. § 6901, et seq., THE NM HEALTH AND SAF. CODE § 361.001 et seq., AND REGULATIONS RELATED THERETO, BY VIRTUE OF THE EXEMPTION AFFORDED DRILLING FLUIDS, PRODUCED WATERS, AND OTHER WASTE ASSOCIATED WITH THE EXPLORATION, DEVELOPMENT OR PRODUCTION OF CRUDE OIL OR NATURAL GAS OR GEOTHERMAL ENERGY.

ALSO AS A CONDITION TO SUNDANCE SERVICES, INC.'S ACCEPTANCE OF THE MATERIALS SHIPPED WITH THIS JOB TICKET, TRANSPORTER REPRESENTS AND WARRANTS THAT ONLY THE MATERIAL DELIVERED BY OPERATOR/SHIPPER TO TRANSPORTER IS NOW DELIVERED BY TRANSPORTER TO SUNDANCE SERVICES, INC.'S FACILITY FOR DISPOSAL.

THIS WILL CERTIFY that the above Transporter loaded the material represented by this Transporter Statement at the above described location, and that it was tendered by the above described shipper. This will certify that no additional materials were added to this load, and that the material was delivered without incident.

DRIVER:

(SIGNATURE)

FACILITY REPRESENTATIVE:

(SIGNATURE)

White - Sundance

Canary - Sundance Acct #1

Pink - Transporter

Reorder from: Vertigo Creative Services LLC • www.VertigoCreative.com • Form#SDI-004c



SUNDANCE SERVICES WEST, INC.

P.O. Box 1737 Eunice, New Mexico 88231

Business: (575) 394-2511 • Disposal: (575) 390-7842

TICKET No. 686233

LEASE OPERATOR/SHIPPER/COMPANY: Cross Timbers

DATE: 1-10-24

LEASE NAME: NVA 296

TIME: 10:28 AM/PM

RIG NAME & NUMBER:

VEHICLE NO: 508034

TRANSPORTER COMPANY: Trinity

PHONE:

GENERATOR COMPANY MAN'S NAME: Kevin Barnett

PHONE: 375-513-8156

CHARGE TO: Cross Timbers

TYPE OF MATERIAL

☐ Tank Bottoms ☐ Drilling Fluids ☐ Rinsate ☐ BS&W Content:
☐ Solids ☒ Contaminated Soil ☐ Jet Out

Description: SD

VOLUME OF MATERIAL

☐ BBLs. : ☒ YARD 20 : ☐ :

RRC or API #

C-133#

STICKERS, CODES, NUMBERS, ETC.

AS A CONDITION TO SUNDANCE SERVICES, INC.'S ACCEPTANCE OF THE MATERIALS SHIPPED WITH THIS JOB TICKET, OPERATOR/SHIPPER REPRESENTS AND WARRANTS THAT THE WASTE MATERIAL SHIPPED HEREWITH IS MATERIAL EXEMPT FROM THE RESOURCE, CONSERVATION AND RECOVERY ACT OF 1976, AS AMENDED FROM TIME TO TIME, 40 U.S.C. § 6901, et seq., THE NM HEALTH AND SAF. CODE § 361.001 et seq., AND REGULATIONS RELATED THERETO, BY VIRTUE OF THE EXEMPTION AFFORDED DRILLING FLUIDS, PRODUCED WATERS, AND OTHER WASTE ASSOCIATED WITH THE EXPLORATION, DEVELOPMENT OR PRODUCTION OF CRUDE OIL OR NATURAL GAS OR GEOTHERMAL ENERGY.

ALSO AS A CONDITION TO SUNDANCE SERVICES, INC.'S ACCEPTANCE OF THE MATERIALS SHIPPED WITH THIS JOB TICKET, TRANSPORTER REPRESENTS AND WARRANTS THAT ONLY THE MATERIAL DELIVERED BY OPERATOR/SHIPPER TO TRANSPORTER IS NOW DELIVERED BY TRANSPORTER TO SUNDANCE SERVICES, INC.'S FACILITY FOR DISPOSAL.

THIS WILL CERTIFY that the above Transporter loaded the material represented by this Transporter Statement at the above described location, and that it was tendered by the above described shipper. This will certify that no additional materials were added to this load, and that the material was delivered without incident.

DRIVER: Vanillea V. Green

(SIGNATURE)

FACILITY REPRESENTATIVE: Mica E

(SIGNATURE)

White - Sundance

Canary - Sundance Acct #1

Pink - Transporter

Reorder from: Vertigo Creative Services LLC • www.VertigoCreative.com • Form#SDI-004c

**SUNDANCE SERVICES WEST, INC.**

P.O. Box 1737 Eunice, New Mexico 88231

Business: (575) 394-2511 • Disposal: (575) 390-7842

TICKET No.11854
686252**LEASE OPERATOR/SHIPPER/COMPANY:****LEASE NAME:****RIG NAME & NUMBER:****TRANSPORTER COMPANY:****GENERATOR COMPANY MAN'S NAME:****DATE:****TIME:** AM/PM**VEHICLE NO:****PHONE:****PHONE:****CHARGE TO:****TYPE OF MATERIAL**☐ Tank Bottoms☐ Drilling Fluids☐ Rinsate☐ BS&W Content:☐ Solids☒ Contaminated Soil☐ Jet Out

Description: _____

VOLUME OF MATERIAL☐ BBLS. _____ :☐ YARD _____ :☐ _____**RRC or API #****C-133#****STICKERS, CODES, NUMBERS, ETC.**

AS A CONDITION TO SUNDANCE SERVICES, INC.'S ACCEPTANCE OF THE MATERIALS SHIPPED WITH THIS JOB TICKET, OPERATOR/SHIPPER REPRESENTS AND WARRANTS THAT THE WASTE MATERIAL SHIPPED HERewith IS MATERIAL EXEMPT FROM THE RESOURCE, CONSERVATION AND RECOVERY ACT OF 1976, AS AMENDED FROM TIME TO TIME, 40 U.S.C. § 6901, et seq., THE NM HEALTH AND SAF. CODE § 361.001 et seq., AND REGULATIONS RELATED THERETO, BY VIRTUE OF THE EXEMPTION AFFORDED DRILLING FLUIDS, PRODUCED WATERS, AND OTHER WASTE ASSOCIATED WITH THE EXPLORATION, DEVELOPMENT OR PRODUCTION OF CRUDE OIL OR NATURAL GAS OR GEOTHERMAL ENERGY.

ALSO AS A CONDITION TO SUNDANCE SERVICES, INC.'S ACCEPTANCE OF THE MATERIALS SHIPPED WITH THIS JOB TICKET. TRANSPORTER REPRESENTS AND WARRANTS THAT ONLY THE MATERIAL DELIVERED BY OPERATOR/SHIPPER TO TRANSPORTER IS NOW DELIVERED BY TRANSPORTER TO SUNDANCE SERVICES, INC.'S FACILITY FOR DISPOSAL.

THIS WILL CERTIFY that the above Transporter loaded the material represented by this Transporter Statement at the above described location, and that it was tendered by the above described shipper. This will certify that no additional materials were added to this load, and that the material was delivered without incident.

DRIVER:

(SIGNATURE)

FACILITY REPRESENTATIVE:

(SIGNATURE)

White - Sundance

Canary - Sundance Acct #1

Pink - Transporter

Reorder from: Vertigo Creative Services LLC • www.VertigoCreative.com • Form#SDI-004c

**SUNDANCE SERVICES WEST, INC.**

P.O. Box 1737 Eunice, New Mexico 88231

Business: (575) 394-2511 • Disposal: (575) 390-7842

TICKET No.11412
686330LEASE OPERATOR/SHIPPER/COMPANY: *Cross Timbas*DATE: *1-11-24*LEASE NAME: *NVA 296*TIME: *10:54* AM/PM

RIG NAME & NUMBER:

VEHICLE NO: *595228*TRANSPORTER COMPANY: *Trinity*

PHONE:

GENERATOR COMPANY MAN'S NAME: *Kevin Bennett*

PHONE:

CHARGE TO: *Cross Timbas***TYPE OF MATERIAL**☐ Tank Bottoms☐ Drilling Fluids☐ Rinsate☐ BS&W Content:☐ Solids☐ Contaminated Soil☐ Jet OutDescription: *20***VOLUME OF MATERIAL**☐ BBLs. _____ :☒ YARD *20* :☐ _____

RRC or API #

C-133# *Nm***STICKERS, CODES, NUMBERS, ETC.**

AS A CONDITION TO SUNDANCE SERVICES, INC.'S ACCEPTANCE OF THE MATERIALS SHIPPED WITH THIS JOB TICKET, OPERATOR/SHIPPER REPRESENTS AND WARRANTS THAT THE WASTE MATERIAL SHIPPED HERewith IS MATERIAL EXEMPT FROM THE RESOURCE, CONSERVATION AND RECOVERY ACT OF 1976, AS AMENDED FROM TIME TO TIME, 40 U.S.C. § 6901, et seq., THE NM HEALTH AND SAF. CODE § 361.001 et seq., AND REGULATIONS RELATED THERETO, BY VIRTUE OF THE EXEMPTION AFFORDED DRILLING FLUIDS, PRODUCED WATERS, AND OTHER WASTE ASSOCIATED WITH THE EXPLORATION, DEVELOPMENT OR PRODUCTION OF CRUDE OIL OR NATURAL GAS OR GEOTHERMAL ENERGY.

ALSO AS A CONDITION TO SUNDANCE SERVICES, INC.'S ACCEPTANCE OF THE MATERIALS SHIPPED WITH THIS JOB TICKET. TRANSPORTER REPRESENTS AND WARRANTS THAT ONLY THE MATERIAL DELIVERED BY OPERATOR/SHIPPER TO TRANSPORTER IS NOW DELIVERED BY TRANSPORTER TO SUNDANCE SERVICES, INC.'S FACILITY FOR DISPOSAL.

THIS WILL CERTIFY that the above Transporter loaded the material represented by this Transporter Statement at the above described location, and that it was tendered by the above described shipper. This will certify that no additional materials were added to this load, and that the material was delivered without incident.

DRIVER: *Debbie Hoosta*

(SIGNATURE)

FACILITY REPRESENTATIVE: *Mia E*

(SIGNATURE)

White - Sundance

Canary - Sundance Acct #1

Pink - Transporter

**SUNDANCE SERVICES WEST, INC.**P.O. Box 1737 Eunice, New Mexico 88231
Business: (575) 394-2511 • Disposal: (575) 390-7842

TICKET No. 686345

LEASE OPERATOR/SHIPPER/COMPANY:	CROSS TIMBERS	DATE:	5-11-24
LEASE NAME:	NVA 296	TIME:	1:24 AM/PM
RIG NAME & NUMBER:		VEHICLE NO:	595228
TRANSPORTER COMPANY:	Trinity	PHONE:	
GENERATOR COMPANY MAN'S NAME:	Kevin Bonnell	PHONE:	

CHARGE TO: CROSS TIMBERS

TYPE OF MATERIAL ☐ Tank Bottoms ☐ Drilling Fluids ☐ Rinsate ☐ BS&W Content:
 ☐ Solids ☒ Contaminated Soil ☐ Jet Out _____

Description: _____

VOLUME OF MATERIAL ☐ BBLS. _____ : ☒ YARD 20 : ☐ _____

RRC or API #

C-133#

STICKERS, CODES, NUMBERS, ETC.

AS A CONDITION TO SUNDANCE SERVICES, INC.'S ACCEPTANCE OF THE MATERIALS SHIPPED WITH THIS JOB TICKET, OPERATOR/SHIPPER REPRESENTS AND WARRANTS THAT THE WASTE MATERIAL SHIPPED HERewith IS MATERIAL EXEMPT FROM THE RESOURCE, CONSERVATION AND RECOVERY ACT OF 1976, AS AMENDED FROM TIME TO TIME, 40 U.S.C. § 6901, et seq., THE NM HEALTH AND SAF. CODE § 361.001 et seq., AND REGULATIONS RELATED THERETO, BY VIRTUE OF THE EXEMPTION AFFORDED DRILLING FLUIDS, PRODUCED WATERS, AND OTHER WASTE ASSOCIATED WITH THE EXPLORATION, DEVELOPMENT OR PRODUCTION OF CRUDE OIL OR NATURAL GAS OR GEOTHERMAL ENERGY.

ALSO AS A CONDITION TO SUNDANCE SERVICES, INC.'S ACCEPTANCE OF THE MATERIALS SHIPPED WITH THIS JOB TICKET. TRANSPORTER REPRESENTS AND WARRANTS THAT ONLY THE MATERIAL DELIVERED BY OPERATOR/SHIPPER TO TRANSPORTER IS NOW DELIVERED BY TRANSPORTER TO SUNDANCE SERVICES, INC.'S FACILITY FOR DISPOSAL.

THIS WILL CERTIFY that the above Transporter loaded the material represented by this Transporter Statement at the above described location, and that it was tendered by the above described shipper. This will certify that no additional materials were added to this load, and that the material was delivered without incident.

DRIVER:

(SIGNATURE)

FACILITY REPRESENTATIVE:

(SIGNATURE)

White - Sundance

Canary - Sundance Acct #1

Pink - Transporter

**SUNDANCE SERVICES WEST, INC.**

P.O. Box 1737 Eunice, New Mexico 88231

Business: (575) 394-2511 • Disposal: (575) 390-7842

TICKET No.

11417
686305

LEASE OPERATOR/SHIPPER/COMPANY:

DATE:

LEASE NAME:

TIME:

AM/PM

RIG NAME & NUMBER:

VEHICLE NO:

TRANSPORTER COMPANY:

PHONE:

GENERATOR COMPANY MAN'S NAME:

PHONE:

CHARGE TO:

TYPE OF
MATERIAL☐ Tank Bottoms☐ Drilling Fluids☐ Rinsate☐ BS&W Content:☐ Solids☐ Contaminated Soil☐ Jet Out

Description:

VOLUME OF
MATERIAL☐ BBLs.☒ YARD

RRC or API #

C-133#

STICKERS, CODES, NUMBERS, ETC.

AS A CONDITION TO SUNDANCE SERVICES, INC.'S ACCEPTANCE OF THE MATERIALS SHIPPED WITH THIS JOB TICKET, OPERATOR/SHIPPER REPRESENTS AND WARRANTS THAT THE WASTE MATERIAL SHIPPED HEREWITH IS MATERIAL EXEMPT FROM THE RESOURCE, CONSERVATION AND RECOVERY ACT OF 1976, AS AMENDED FROM TIME TO TIME, 40 U.S.C. § 6901, et seq., THE NM HEALTH AND SAF. CODE § 361.001 et seq., AND REGULATIONS RELATED THERETO, BY VIRTUE OF THE EXEMPTION AFFORDED DRILLING FLUIDS, PRODUCED WATERS, AND OTHER WASTE ASSOCIATED WITH THE EXPLORATION, DEVELOPMENT OR PRODUCTION OF CRUDE OIL OR NATURAL GAS OR GEOTHERMAL ENERGY.

ALSO AS A CONDITION TO SUNDANCE SERVICES, INC.'S ACCEPTANCE OF THE MATERIALS SHIPPED WITH THIS JOB TICKET, TRANSPORTER REPRESENTS AND WARRANTS THAT ONLY THE MATERIAL DELIVERED BY OPERATOR/SHIPPER TO TRANSPORTER IS NOW DELIVERED BY TRANSPORTER TO SUNDANCE SERVICES, INC.'S FACILITY FOR DISPOSAL.

THIS WILL CERTIFY that the above Transporter loaded the material represented by this Transporter Statement at the above described location, and that it was tendered by the above described shipper. This will certify that no additional materials were added to this load, and that the material was delivered without incident.

DRIVER:

(SIGNATURE)

FACILITY REPRESENTATIVE:

(SIGNATURE)

White - Sundance

Canary - Sundance Acct #1

Pink - Transporter

**SUNDANCE SERVICES WEST, INC.**

P.O. Box 1737 Eunice, New Mexico 88231

Business: (575) 394-2511 • Disposal: (575) 390-7842

TICKET No.5411
686591**LEASE OPERATOR/SHIPPER/COMPANY:****DATE:****LEASE NAME:****TIME:**

AM/PM

RIG NAME & NUMBER:**VEHICLE NO:****TRANSPORTER COMPANY:****PHONE:****GENERATOR COMPANY MAN'S NAME:****PHONE:****CHARGE TO:****TYPE OF MATERIAL**☐ Tank Bottoms☐ Drilling Fluids☐ Rinsate☐ BS&W Content:☐ Solids☐ Contaminated Soil☐ Jet Out

Description:

VOLUME OF MATERIAL☐ BBLs. _____ :☒ YARD _____ :☐ _____**RRC or API #****C-133#****STICKERS, CODES, NUMBERS, ETC.**

AS A CONDITION TO SUNDANCE SERVICES, INC.'S ACCEPTANCE OF THE MATERIALS SHIPPED WITH THIS JOB TICKET, OPERATOR/SHIPPER REPRESENTS AND WARRANTS THAT THE WASTE MATERIAL SHIPPED HEREWITH IS MATERIAL EXEMPT FROM THE RESOURCE, CONSERVATION AND RECOVERY ACT OF 1976, AS AMENDED FROM TIME TO TIME, 40 U.S.C. § 6901, et seq., THE NM HEALTH AND SAF. CODE § 361.001 et seq., AND REGULATIONS RELATED THERETO, BY VIRTUE OF THE EXEMPTION AFFORDED DRILLING FLUIDS, PRODUCED WATERS, AND OTHER WASTE ASSOCIATED WITH THE EXPLORATION, DEVELOPMENT OR PRODUCTION OF CRUDE OIL OR NATURAL GAS OR GEOTHERMAL ENERGY.

ALSO AS A CONDITION TO SUNDANCE SERVICES, INC.'S ACCEPTANCE OF THE MATERIALS SHIPPED WITH THIS JOB TICKET, TRANSPORTER REPRESENTS AND WARRANTS THAT ONLY THE MATERIAL DELIVERED BY OPERATOR/SHIPPER TO TRANSPORTER IS NOW DELIVERED BY TRANSPORTER TO SUNDANCE SERVICES, INC.'S FACILITY FOR DISPOSAL.

THIS WILL CERTIFY that the above Transporter loaded the material represented by this Transporter Statement at the above described location, and that it was tendered by the above described shipper. This will certify that no additional materials were added to this load, and that the material was delivered without incident.

DRIVER:

(SIGNATURE)

FACILITY REPRESENTATIVE:

(SIGNATURE)

White - Sundance

Canary - Sundance Acct #1

Pink - Transporter

**SUNDANCE SERVICES WEST, INC.**

P.O. Box 1737 Eunice, New Mexico 88231

Business: (575) 394-2511 • Disposal: (575) 390-7842

TICKET No.**686599**
5417**LEASE OPERATOR/SHIPPER/COMPANY:**

Cross Timbers

DATE:

1-17-24

LEASE NAME:

NVA 246

TIME: 12:44 AM/PM**RIG NAME & NUMBER:****VEHICLE NO:** 290**TRANSPORTER COMPANY:**

Trinity

PHONE:**GENERATOR COMPANY MAN'S NAME:**

Kevin Bennett

PHONE:**CHARGE TO:**

Cross Timbers

TYPE OF MATERIAL☐ Tank Bottoms☐ Drilling Fluids☐ Rinsate☐ BS&W Content:☐ Solids☒ Contaminated Soil☐ Jet Out

Description:

DD

VOLUME OF MATERIAL☐ BBLs. _____ :☒ YARD 12 _____ :☐ _____**RRC or API #****C-133#**

Nm

STICKERS, CODES, NUMBERS, ETC.

AS A CONDITION TO SUNDANCE SERVICES, INC.'S ACCEPTANCE OF THE MATERIALS SHIPPED WITH THIS JOB TICKET, OPERATOR/SHIPPER REPRESENTS AND WARRANTS THAT THE WASTE MATERIAL SHIPPED HEREWITH IS MATERIAL EXEMPT FROM THE RESOURCE, CONSERVATION AND RECOVERY ACT OF 1976, AS AMENDED FROM TIME TO TIME, 40 U.S.C. § 6901, et seq., THE NM HEALTH AND SAF. CODE § 361.001 et seq., AND REGULATIONS RELATED THERETO, BY VIRTUE OF THE EXEMPTION AFFORDED DRILLING FLUIDS, PRODUCED WATERS, AND OTHER WASTE ASSOCIATED WITH THE EXPLORATION, DEVELOPMENT OR PRODUCTION OF CRUDE OIL OR NATURAL GAS OR GEOTHERMAL ENERGY.

ALSO AS A CONDITION TO SUNDANCE SERVICES, INC.'S ACCEPTANCE OF THE MATERIALS SHIPPED WITH THIS JOB TICKET. TRANSPORTER REPRESENTS AND WARRANTS THAT ONLY THE MATERIAL DELIVERED BY OPERATOR/SHIPPER TO TRANSPORTER IS NOW DELIVERED BY TRANSPORTER TO SUNDANCE SERVICES, INC.'S FACILITY FOR DISPOSAL.

THIS WILL CERTIFY that the above Transporter loaded the material represented by this Transporter Statement at the above described location, and that it was tendered by the above described shipper. This will certify that no additional materials were added to this load, and that the material was delivered without incident.

DRIVER:

(SIGNATURE)

FACILITY REPRESENTATIVE:

(SIGNATURE)

White - Sundance

Canary - Sundance Acct #1

Pink - Transporter

**SUNDANCE SERVICES WEST, INC.**

P.O. Box 1737 Eunice, New Mexico 88231

Business: (575) 394-2511 • Disposal: (575) 390-7842

TICKET No. 686970

LEASE OPERATOR/SHIPPER/COMPANY:

DATE:

LEASE NAME:

TIME:

AM/PM

RIG NAME & NUMBER:

VEHICLE NO:

TRANSPORTER COMPANY:

PHONE:

GENERATOR COMPANY MAN'S NAME:

PHONE:

CHARGE TO:

TYPE OF MATERIAL☐ Tank Bottoms☐ Drilling Fluids☐ Rinsate☐ BS&W Content:☐ Solids☐ Contaminated Soil☐ Jet Out

Description:

VOLUME OF MATERIAL☐ BBLs. _____ :☒ YARD 20 _____ :☐ _____

RRC or API #

C-133#

STICKERS, CODES, NUMBERS, ETC.

AS A CONDITION TO SUNDANCE SERVICES, INC.'S ACCEPTANCE OF THE MATERIALS SHIPPED WITH THIS JOB TICKET, OPERATOR/SHIPPER REPRESENTS AND WARRANTS THAT THE WASTE MATERIAL SHIPPED HERewith IS MATERIAL EXEMPT FROM THE RESOURCE, CONSERVATION AND RECOVERY ACT OF 1976, AS AMENDED FROM TIME TO TIME, 40 U.S.C. § 6901, et seq., THE NM HEALTH AND SAF. CODE § 361.001 et seq., AND REGULATIONS RELATED THERETO, BY VIRTUE OF THE EXEMPTION AFFORDED DRILLING FLUIDS, PRODUCED WATERS, AND OTHER WASTE ASSOCIATED WITH THE EXPLORATION, DEVELOPMENT OR PRODUCTION OF CRUDE OIL OR NATURAL GAS OR GEOTHERMAL ENERGY.

ALSO AS A CONDITION TO SUNDANCE SERVICES, INC.'S ACCEPTANCE OF THE MATERIALS SHIPPED WITH THIS JOB TICKET. TRANSPORTER REPRESENTS AND WARRANTS THAT ONLY THE MATERIAL DELIVERED BY OPERATOR/SHIPPER TO TRANSPORTER IS NOW DELIVERED BY TRANSPORTER TO SUNDANCE SERVICES, INC.'S FACILITY FOR DISPOSAL.

THIS WILL CERTIFY that the above Transporter loaded the material represented by this Transporter Statement at the above described location, and that it was tendered by the above described shipper. This will certify that no additional materials were added to this load, and that the material was delivered without incident.

DRIVER:

(SIGNATURE)

FACILITY REPRESENTATIVE:

(SIGNATURE)

White - Sundance

Canary - Sundance Acct #1

Pink - Transporter

**SUNDANCE SERVICES WEST, INC.**

P.O. Box 1737 Eunice, New Mexico 88231

Business: (575) 394-2511 • Disposal: (575) 390-7842

TICKET No. 686973

5414

LEASE OPERATOR/SHIPPER/COMPANY: <u>Cross Timbers</u>		DATE: <u>1-23-24</u>
LEASE NAME: <u>NVA 246 flowline #2</u>		TIME: <u>10:34</u> AM/PM
RIG NAME & NUMBER:		VEHICLE NO: <u>52520</u>
TRANSPORTER COMPANY: <u>Trinity</u>		PHONE:
GENERATOR COMPANY MAN'S NAME: <u>Kevin Berner</u>		PHONE:

CHARGE TO: Cross Timbers

TYPE OF MATERIAL	<input type="checkbox"/> Tank Bottoms	<input type="checkbox"/> Drilling Fluids	<input type="checkbox"/> Rinsate	<input type="checkbox"/> BS&W Content:
	<input type="checkbox"/> Solids	<input checked="" type="checkbox"/> Contaminated Soil	<input type="checkbox"/> Jet Out	

Description: SD

VOLUME OF MATERIAL	<input type="checkbox"/> BBLs. _____ :	<input checked="" type="checkbox"/> YARD <u>20</u> :	<input type="checkbox"/> _____ :

RRC or API #

C-133#

Nm

STICKERS, CODES, NUMBERS, ETC.

AS A CONDITION TO SUNDANCE SERVICES, INC.'S ACCEPTANCE OF THE MATERIALS SHIPPED WITH THIS JOB TICKET, OPERATOR/SHIPPER REPRESENTS AND WARRANTS THAT THE WASTE MATERIAL SHIPPED HEREWITH IS MATERIAL EXEMPT FROM THE RESOURCE, CONSERVATION AND RECOVERY ACT OF 1976, AS AMENDED FROM TIME TO TIME, 40 U.S.C. § 6901, et seq., THE NM HEALTH AND SAF. CODE § 361.001 et seq., AND REGULATIONS RELATED THERETO, BY VIRTUE OF THE EXEMPTION AFFORDED DRILLING FLUIDS, PRODUCED WATERS, AND OTHER WASTE ASSOCIATED WITH THE EXPLORATION, DEVELOPMENT OR PRODUCTION OF CRUDE OIL OR NATURAL GAS OR GEOTHERMAL ENERGY.

ALSO AS A CONDITION TO SUNDANCE SERVICES, INC.'S ACCEPTANCE OF THE MATERIALS SHIPPED WITH THIS JOB TICKET, TRANSPORTER REPRESENTS AND WARRANTS THAT ONLY THE MATERIAL DELIVERED BY OPERATOR/SHIPPER TO TRANSPORTER IS NOW DELIVERED BY TRANSPORTER TO SUNDANCE SERVICES, INC.'S FACILITY FOR DISPOSAL.

THIS WILL CERTIFY that the above Transporter loaded the material represented by this Transporter Statement at the above described location, and that it was tendered by the above described shipper. This will certify that no additional materials were added to this load, and that the material was delivered without incident.

DRIVER: [Signature]

(SIGNATURE)

FACILITY REPRESENTATIVE: [Signature]

(SIGNATURE)

White - Sundance

Canary - Sundance Acct #1

Pink - Transporter

**SUNDANCE SERVICES WEST, INC.**

P.O. Box 1737 Eunice, New Mexico 88231

Business: (575) 394-2511 • Disposal: (575) 390-7842

TICKET No.

5816
688686

LEASE OPERATOR/SHIPPER/COMPANY: <u>CROSS TIMBERS</u>	DATE: <u>2-14-24</u>
LEASE NAME: <u>NVA 296</u>	TIME: <u>1240</u> AM/PM
RIG NAME & NUMBER:	VEHICLE NO: <u>525000</u>
TRANSPORTER COMPANY: <u>Trinity</u>	PHONE:
GENERATOR COMPANY MAN'S NAME: <u>Kevin B.</u>	PHONE:

CHARGE TO: CROSS TIMBERS**TYPE OF MATERIAL**☐ Tank Bottoms☐ Drilling Fluids☐ Rinsate☐ BS&W Content:☐ Solids☒ Contaminated Soil☐ Jet OutDescription: DD**VOLUME OF MATERIAL**☐ BBLs. _____ :☒ YARD 20 :☐ _____

RRC or API #

C-133# Nm**STICKERS, CODES, NUMBERS, ETC.**

AS A CONDITION TO SUNDANCE SERVICES, INC.'S ACCEPTANCE OF THE MATERIALS SHIPPED WITH THIS JOB TICKET, OPERATOR/SHIPPER REPRESENTS AND WARRANTS THAT THE WASTE MATERIAL SHIPPED HERewith IS MATERIAL EXEMPT FROM THE RESOURCE, CONSERVATION AND RECOVERY ACT OF 1976, AS AMENDED FROM TIME TO TIME, 40 U.S.C. § 6901, et seq., THE NM HEALTH AND SAF. CODE § 361.001 et seq., AND REGULATIONS RELATED THERETO, BY VIRTUE OF THE EXEMPTION AFFORDED DRILLING FLUIDS, PRODUCED WATERS, AND OTHER WASTE ASSOCIATED WITH THE EXPLORATION, DEVELOPMENT OR PRODUCTION OF CRUDE OIL OR NATURAL GAS OR GEOTHERMAL ENERGY.

ALSO AS A CONDITION TO SUNDANCE SERVICES, INC.'S ACCEPTANCE OF THE MATERIALS SHIPPED WITH THIS JOB TICKET. TRANSPORTER REPRESENTS AND WARRANTS THAT ONLY THE MATERIAL DELIVERED BY OPERATOR/SHIPPER TO TRANSPORTER IS NOW DELIVERED BY TRANSPORTER TO SUNDANCE SERVICES, INC.'S FACILITY FOR DISPOSAL.

THIS WILL CERTIFY that the above Transporter loaded the material represented by this Transporter Statement at the above described location, and that it was tendered by the above described shipper. This will certify that no additional materials were added to this load, and that the material was delivered without incident.

DRIVER: E. Chavez

(SIGNATURE)

FACILITY REPRESENTATIVE: Alia E.

(SIGNATURE)

White - Sundance

Canary - Sundance Acct #1

Pink - Transporter

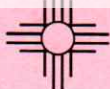
**SUNDANCE SERVICES WEST, INC.**

P.O. Box 1737 Eunice, New Mexico 88231

Business: (575) 394-2511 • Disposal: (575) 390-7842

TICKET No.

5816
688655

LEASE OPERATOR/SHIPPER/COMPANY:

DATE:

LEASE NAME:

TIME:

AM/PM

RIG NAME & NUMBER:

VEHICLE NO:

TRANSPORTER COMPANY:

PHONE:

GENERATOR COMPANY MAN'S NAME:

PHONE:

CHARGE TO:

TYPE OF
MATERIAL☐ Tank Bottoms☐ Drilling Fluids☐ Rinsate☐ BS&W Content:☐ Solids☒ Contaminated Soil☐ Jet Out

Description:

VOLUME OF
MATERIAL☐ BBLS. _____ :☒ YARD 20 _____ :☐ _____ :

RRC or API #

C-133#

STICKERS, CODES, NUMBERS, ETC.

AS A CONDITION TO SUNDANCE SERVICES, INC.'S ACCEPTANCE OF THE MATERIALS SHIPPED WITH THIS JOB TICKET, OPERATOR/SHIPPER REPRESENTS AND WARRANTS THAT THE WASTE MATERIAL SHIPPED HERewith IS MATERIAL EXEMPT FROM THE RESOURCE, CONSERVATION AND RECOVERY ACT OF 1976, AS AMENDED FROM TIME TO TIME, 40 U.S.C. § 6901, et seq., THE NM HEALTH AND SAF. CODE § 361.001 et seq., AND REGULATIONS RELATED THERETO, BY VIRTUE OF THE EXEMPTION AFFORDED DRILLING FLUIDS, PRODUCED WATERS, AND OTHER WASTE ASSOCIATED WITH THE EXPLORATION, DEVELOPMENT OR PRODUCTION OF CRUDE OIL OR NATURAL GAS OR GEOTHERMAL ENERGY.

ALSO AS A CONDITION TO SUNDANCE SERVICES, INC.'S ACCEPTANCE OF THE MATERIALS SHIPPED WITH THIS JOB TICKET. TRANSPORTER REPRESENTS AND WARRANTS THAT ONLY THE MATERIAL DELIVERED BY OPERATOR/SHIPPER TO TRANSPORTER IS NOW DELIVERED BY TRANSPORTER TO SUNDANCE SERVICES, INC.'S FACILITY FOR DISPOSAL.

THIS WILL CERTIFY that the above Transporter loaded the material represented by this Transporter Statement at the above described location, and that it was tendered by the above described shipper. This will certify that no additional materials were added to this load, and that the material was delivered without incident.

DRIVER:

(SIGNATURE)

FACILITY REPRESENTATIVE:

(SIGNATURE)

White - Sundance

Canary - Sundance Acct #1

Pink - Transporter

Reorder from: Vertigo Creative Services LLC • www.VertigoCreative.com • Form#SDI-004c

**SUNDANCE SERVICES WEST, INC.**

P.O. Box 1737 Eunice, New Mexico 88231

Business: (575) 394-2511 • Disposal: (575) 390-7842

TICKET No. **688729**

LEASE OPERATOR/SHIPPER/COMPANY: Cross Timbers	DATE: 2-14-24
LEASE NAME: NVA 296	TIME: 4:25 AM/PM
RIG NAME & NUMBER:	VEHICLE NO: 505220
TRANSPORTER COMPANY: Timothy	PHONE:
GENERATOR COMPANY MAN'S NAME: Kevin Bennett	PHONE:

CHARGE TO: **Cross Timbers****TYPE OF MATERIAL**

☐ Tank Bottoms ☐ Drilling Fluids ☐ Rinsate ☐ BS&W Content:
☐ Solids ☒ Contaminated Soil ☐ Jet Out

Description: **Oil****VOLUME OF MATERIAL**

☐ BBLS. _____ : ☒ YARD **20** : ☐ _____

RRC or API #

C-133# **Nm****STICKERS, CODES, NUMBERS, ETC.**

AS A CONDITION TO SUNDANCE SERVICES, INC.'S ACCEPTANCE OF THE MATERIALS SHIPPED WITH THIS JOB TICKET, OPERATOR/SHIPPER REPRESENTS AND WARRANTS THAT THE WASTE MATERIAL SHIPPED HERewith IS MATERIAL EXEMPT FROM THE RESOURCE, CONSERVATION AND RECOVERY ACT OF 1976, AS AMENDED FROM TIME TO TIME, 40 U.S.C. § 6901, et seq., THE NM HEALTH AND SAF. CODE § 361.001 et seq., AND REGULATIONS RELATED THERETO, BY VIRTUE OF THE EXEMPTION AFFORDED DRILLING FLUIDS, PRODUCED WATERS, AND OTHER WASTE ASSOCIATED WITH THE EXPLORATION, DEVELOPMENT OR PRODUCTION OF CRUDE OIL OR NATURAL GAS OR GEOTHERMAL ENERGY.

ALSO AS A CONDITION TO SUNDANCE SERVICES, INC.'S ACCEPTANCE OF THE MATERIALS SHIPPED WITH THIS JOB TICKET. TRANSPORTER REPRESENTS AND WARRANTS THAT ONLY THE MATERIAL DELIVERED BY OPERATOR/SHIPPER TO TRANSPORTER IS NOW DELIVERED BY TRANSPORTER TO SUNDANCE SERVICES, INC.'S FACILITY FOR DISPOSAL.

THIS WILL CERTIFY that the above Transporter loaded the material represented by this Transporter Statement at the above described location, and that it was tendered by the above described shipper. This will certify that no additional materials were added to this load, and that the material was delivered without incident.

DRIVER: **E. Ch**

(SIGNATURE)

FACILITY REPRESENTATIVE: **NVA E.**

(SIGNATURE)

White - Sundance

Canary - Sundance Acct #1

Pink - Transporter

Reorder from: Vertigo Creative Services LLC • www.VertigoCreative.com • Form#SDI-004c

**SUNDANCE SERVICES WEST, INC.**

P.O. Box 1737 Eunice, New Mexico 88231

Business: (575) 394-2511 • Disposal: (575) 390-7842

TICKET No.

12684
688819

LEASE OPERATOR/SHIPPER/COMPANY:

DATE:

LEASE NAME:

TIME: 1:53 AM/PM

RIG NAME & NUMBER:

VEHICLE NO:

TRANSPORTER COMPANY:

PHONE:

GENERATOR COMPANY MAN'S NAME:

PHONE:

CHARGE TO:

TYPE OF
MATERIAL☐ Tank Bottoms☐ Drilling Fluids☐ Rinsate☐ BS&W Content:☐ Solids☒ Contaminated Soil☐ Jet Out

Description:

VOLUME OF
MATERIAL☐ BBLS.☒ YARD

RRC or API #

C-133#

STICKERS, CODES, NUMBERS, ETC.

AS A CONDITION TO SUNDANCE SERVICES, INC.'S ACCEPTANCE OF THE MATERIALS SHIPPED WITH THIS JOB TICKET, OPERATOR/SHIPPER REPRESENTS AND WARRANTS THAT THE WASTE MATERIAL SHIPPED HEREWITH IS MATERIAL EXEMPT FROM THE RESOURCE, CONSERVATION AND RECOVERY ACT OF 1976, AS AMENDED FROM TIME TO TIME, 40 U.S.C. § 6901, et seq., THE NM HEALTH AND SAF. CODE § 361.001 et seq., AND REGULATIONS RELATED THERETO, BY VIRTUE OF THE EXEMPTION AFFORDED DRILLING FLUIDS, PRODUCED WATERS, AND OTHER WASTE ASSOCIATED WITH THE EXPLORATION, DEVELOPMENT OR PRODUCTION OF CRUDE OIL OR NATURAL GAS OR GEOTHERMAL ENERGY.

ALSO AS A CONDITION TO SUNDANCE SERVICES, INC.'S ACCEPTANCE OF THE MATERIALS SHIPPED WITH THIS JOB TICKET, TRANSPORTER REPRESENTS AND WARRANTS THAT ONLY THE MATERIAL DELIVERED BY OPERATOR/SHIPPER TO TRANSPORTER IS NOW DELIVERED BY TRANSPORTER TO SUNDANCE SERVICES, INC.'S FACILITY FOR DISPOSAL.

THIS WILL CERTIFY that the above Transporter loaded the material represented by this Transporter Statement at the above described location, and that it was tendered by the above described shipper. This will certify that no additional materials were added to this load, and that the material was delivered without incident.

DRIVER:

(SIGNATURE)

FACILITY REPRESENTATIVE:

(SIGNATURE)

White - Sundance

Canary - Sundance Acct #1

Pink - Transporter

Reorder from: Vertigo Creative Services LLC • www.VertigoCreative.com • Form#SDI-004c

**SUNDANCE SERVICES WEST, INC.**

P.O. Box 1737 Eunice, New Mexico 88231

Business: (575) 394-2511 • Disposal: (575) 390-7842

TICKET No.

688787

LEASE OPERATOR/SHIPPER/COMPANY: <i>Cross Timbers</i>	DATE: <i>2-15-24</i>
LEASE NAME: <i>NVA 296</i>	TIME: <i>10:58</i> AM/PM
RIG NAME & NUMBER:	VEHICLE NO: <i>724</i>
TRANSPORTER COMPANY: <i>Trinity</i>	PHONE:
GENERATOR COMPANY MAN'S NAME: <i>Kevin Bennett</i>	PHONE:

CHARGE TO: *Cross Timbers***TYPE OF MATERIAL**

☐ Tank Bottoms ☐ Drilling Fluids ☐ Rinsate ☐ BS&W Content:
☐ Solids ☐ Contaminated Soil ☐ Jet Out

Description: *DD***VOLUME OF MATERIAL**

☐ BBLs. _____ : ☒ YARD *20* : ☐ _____

RRC or API #

C-133# *Nm***STICKERS, CODES, NUMBERS, ETC.**

AS A CONDITION TO SUNDANCE SERVICES, INC.'S ACCEPTANCE OF THE MATERIALS SHIPPED WITH THIS JOB TICKET, OPERATOR/SHIPPER REPRESENTS AND WARRANTS THAT THE WASTE MATERIAL SHIPPED HERewith IS MATERIAL EXEMPT FROM THE RESOURCE, CONSERVATION AND RECOVERY ACT OF 1976, AS AMENDED FROM TIME TO TIME, 40 U.S.C. § 6901, et seq., THE NM HEALTH AND SAF. CODE § 361.001 et seq., AND REGULATIONS RELATED THERETO, BY VIRTUE OF THE EXEMPTION AFFORDED DRILLING FLUIDS, PRODUCED WATERS, AND OTHER WASTE ASSOCIATED WITH THE EXPLORATION, DEVELOPMENT OR PRODUCTION OF CRUDE OIL OR NATURAL GAS OR GEOTHERMAL ENERGY.

ALSO AS A CONDITION TO SUNDANCE SERVICES, INC.'S ACCEPTANCE OF THE MATERIALS SHIPPED WITH THIS JOB TICKET, TRANSPORTER REPRESENTS AND WARRANTS THAT ONLY THE MATERIAL DELIVERED BY OPERATOR/SHIPPER TO TRANSPORTER IS NOW DELIVERED BY TRANSPORTER TO SUNDANCE SERVICES, INC.'S FACILITY FOR DISPOSAL.

THIS WILL CERTIFY that the above Transporter loaded the material represented by this Transporter Statement at the above described location, and that it was tendered by the above described shipper. This will certify that no additional materials were added to this load, and that the material was delivered without incident.

DRIVER: _____

(SIGNATURE)

FACILITY REPRESENTATIVE: _____

(SIGNATURE)

White - Sundance

Canary - Sundance Acct #1

Pink - Transporter

LEASE NAME:

NVA 296

TIME:

AM/PM

VEHICLE NO:

525278

RIG NAME & NUMBER:

TRANSPORTER COMPANY:

Trinity

PHONE:

GENERATOR COMPANY MAN'S NAME:

Kevin R.

PHONE:

CHARGE TO:

Cross Timbers

TYPE OF MATERIAL

☐ Tank Bottoms☐ Drilling Fluids☐ Rinsate☐ BS&W Content:☐ Solids☒ Contaminated Soil☐ Jet Out

Description:

DD

VOLUME OF MATERIAL

☐ BBLs:☒ YARD

22

☐

RRC or API #

C-133#

Nm

STICKERS, CODES, NUMBERS, ETC.

AS A CONDITION TO SUNDANCE SERVICES, INC.'S ACCEPTANCE OF THE MATERIALS SHIPPED WITH THIS JOB TICKET, OPERATOR/SHIPPER REPRESENTS AND WARRANTS THAT THE WASTE MATERIAL SHIPPED HEREWITH IS MATERIAL EXEMPT FROM THE RESOURCE, CONSERVATION AND RECOVERY ACT OF 1976, AS AMENDED FROM TIME TO TIME, 40 U.S.C. § 6901, et seq., THE NM HEALTH AND SAF. CODE § 361.001 et seq., AND REGULATIONS RELATED THERETO, BY VIRTUE OF THE EXEMPTION AFFORDED DRILLING FLUIDS, PRODUCED WATERS, AND OTHER WASTE ASSOCIATED WITH THE EXPLORATION, DEVELOPMENT OR PRODUCTION OF CRUDE OIL OR NATURAL GAS OR GEOTHERMAL ENERGY.

ALSO AS A CONDITION TO SUNDANCE SERVICES, INC.'S ACCEPTANCE OF THE MATERIALS SHIPPED WITH THIS JOB TICKET, TRANSPORTER REPRESENTS AND WARRANTS THAT ONLY THE MATERIAL DELIVERED BY OPERATOR/SHIPPER TO TRANSPORTER IS NOW DELIVERED BY TRANSPORTER TO SUNDANCE SERVICES, INC.'S FACILITY FOR DISPOSAL.

THIS WILL CERTIFY that the above Transporter loaded the material represented by this Transporter Statement at the above described location, and that it was tendered by the above described shipper. This will certify that no additional materials were added to this load, and that the material was delivered without incident.

DRIVER:

(SIGNATURE)

E. Chavez

FACILITY REPRESENTATIVE:

(SIGNATURE)

Nia E.

White - Sundance

Canary - Sundance Acct #1

Pink - Transporter

Reorder from: Vertigo Creative Services LLC • www.VertigoCreative.com • Form#SDI-004c

LEASE OPERATOR/SHIPPER/COMPANY:		DATE: 5-2-24
LEASE NAME: NVA 296		TIME: 12:56 AM/PM
RIG NAME & NUMBER:		VEHICLE NO: 525278
TRANSPORTER COMPANY: Trinity		PHONE:
GENERATOR COMPANY MAN'S NAME: Kevin R.		PHONE:
CHARGE TO: Cross Timbers		
TYPE OF MATERIAL	<input type="checkbox"/> Tank Bottoms	<input type="checkbox"/> Drilling Fluids
	<input type="checkbox"/> Solids	<input type="checkbox"/> Rinsate
		<input type="checkbox"/> BS&W Content:
Description:		<input checked="" type="checkbox"/> Contaminated Soil
		<input type="checkbox"/> Jet Out
VOLUME OF MATERIAL	<input type="checkbox"/> BBLs.	<input checked="" type="checkbox"/> YARD 20
		<input type="checkbox"/>
RRC or API #		C-133# Nm

STICKERS, CODES, NUMBERS, ETC.

AS A CONDITION TO SUNDANCE SERVICES, INC.'S ACCEPTANCE OF THE MATERIALS SHIPPED WITH THIS JOB TICKET, OPERATOR/SHIPPER REPRESENTS AND WARRANTS THAT THE WASTE MATERIAL SHIPPED HEREWITH IS MATERIAL EXEMPT FROM THE RESOURCE, CONSERVATION AND RECOVERY ACT OF 1976, AS AMENDED FROM TIME TO TIME, 40 U.S.C. § 6901, et seq., THE NM HEALTH AND SAF. CODE § 361.001 et seq., AND REGULATIONS RELATED THERETO, BY VIRTUE OF THE EXEMPTION AFFORDED DRILLING FLUIDS, PRODUCED WATERS, AND OTHER WASTE ASSOCIATED WITH THE EXPLORATION, DEVELOPMENT OR PRODUCTION OF CRUDE OIL OR NATURAL GAS OR GEOTHERMAL ENERGY.

ALSO AS A CONDITION TO SUNDANCE SERVICES, INC.'S ACCEPTANCE OF THE MATERIALS SHIPPED WITH THIS JOB TICKET, TRANSPORTER REPRESENTS AND WARRANTS THAT ONLY THE MATERIAL DELIVERED BY OPERATOR/SHIPPER TO TRANSPORTER IS NOW DELIVERED BY TRANSPORTER TO SUNDANCE SERVICES, INC.'S FACILITY FOR DISPOSAL.

THIS WILL CERTIFY that the above Transporter loaded the material represented by this Transporter Statement at the above described location, and that it was tendered by the above described shipper. This will certify that no additional materials were added to this load, and that the material was delivered without incident.

DRIVER: E. Chavez

(SIGNATURE)

FACILITY REPRESENTATIVE: N. E.

(SIGNATURE)

White - Sundance

Canary - Sundance Acct #1

Pink - Transporter

Reorder from: Vertigo Creative Services LLC • www.VertigoCreative.com • Form#SDI-004c

LEASE NAME:

RIG NAME & NUMBER:

TRANSPORTER COMPANY:

GENERATOR COMPANY MAN'S NAME:

DATE:

TIME:

AM/PM

VEHICLE NO:

CHARGE TO:

TYPE OF
MATERIAL☐ Tank Bottoms☐ Drilling Fluids☐ Rinsate☐ BS&W Content:☐ Solids☒ Contaminated Soil☐ Jet Out

Description:

VOLUME OF
MATERIAL☐ BBLs. _____ :☒ YARD 20 _____ :☐ _____ :

RRC or API #

C-133#

STICKERS, CODES, NUMBERS, ETC.

AS A CONDITION TO SUNDANCE SERVICES, INC.'S ACCEPTANCE OF THE MATERIALS SHIPPED WITH THIS JOB TICKET, OPERATOR/SHIPPER REPRESENTS AND WARRANTS THAT THE WASTE MATERIAL SHIPPED HERewith IS MATERIAL EXEMPT FROM THE RESOURCE, CONSERVATION AND RECOVERY ACT OF 1976, AS AMENDED FROM TIME TO TIME, 40 U.S.C. § 6901, et seq., THE NM HEALTH AND SAF. CODE § 361.001 et seq., AND REGULATIONS RELATED THERETO, BY VIRTUE OF THE EXEMPTION AFFORDED DRILLING FLUIDS, PRODUCED WATERS, AND OTHER WASTE ASSOCIATED WITH THE EXPLORATION, DEVELOPMENT OR PRODUCTION OF CRUDE OIL OR NATURAL GAS OR GEOTHERMAL ENERGY.

ALSO AS A CONDITION TO SUNDANCE SERVICES, INC.'S ACCEPTANCE OF THE MATERIALS SHIPPED WITH THIS JOB TICKET, TRANSPORTER REPRESENTS AND WARRANTS THAT ONLY THE MATERIAL DELIVERED BY OPERATOR/SHIPPER TO TRANSPORTER IS NOW DELIVERED BY TRANSPORTER TO SUNDANCE SERVICES, INC.'S FACILITY FOR DISPOSAL.

THIS WILL CERTIFY that the above Transporter loaded the material represented by this Transporter Statement at the above described location, and that it was tendered by the above described shipper. This will certify that no additional materials were added to this load, and that the material was delivered without incident.

DRIVER:

(SIGNATURE)

FACILITY REPRESENTATIVE:

(SIGNATURE)

White - Sundance

Canary - Sundance Acct #1

Pink - Transporter

Reorder from: Vertigo Creative Services LLC • www.VertigoCreative.com • Form#SDI-004c

Business: (575) 394-2511 • Disposal

DATE: 5-7-2024 AM/PM
TIME: 9:09
VEHICLE NO: 38520

LEASE OPERATOR/SHIPPER/COMPANY:

LEASE NAME: NUA 296

RIG NAME & NUMBER:

TRANSPORTER COMPANY: Trinity PHONE:

GENERATOR COMPANY MAN'S NAME: Kevin Bennett PHONE:

CHARGE TO: Cross Timbers

TYPE OF MATERIAL
☐ Tank Bottoms
☐ Solids
☒ Drilling Fluids
☒ Contaminated Soil
☐ Rinsate
☐ Jet Out
☐ BS&W Content

Description:

VOLUME OF MATERIAL
☐ BBLs
☒ YARD 20 : ☐

RRC or API # C-133# Nm

STICKERS, CODES, NUMBERS, ETC.

AS A CONDITION TO SUNDANCE SERVICES, INC.'S ACCEPTANCE OF THE MATERIALS SHIPPED WITH THIS JOB TICKET, OPERATOR/SHIPPER REPRESENTS AND WARRANTS THAT THE WASTE MATERIAL SHIPPED HEREWITH IS MATERIAL EXEMPT FROM THE RESOURCE, CONSERVATION AND RECOVERY ACT OF 1976, AS AMENDED FROM TIME TO TIME, 40 U.S.C. § 6901, et seq., THE NM HEALTH AND SAF. CODE § 361.001 et seq., AND REGULATIONS RELATED THERETO, BY VIRTUE OF THE EXEMPTION AFFORDED DRILLING FLUIDS, PRODUCED WATERS, AND OTHER WASTE ASSOCIATED WITH THE EXPLORATION, DEVELOPMENT OR PRODUCTION OF CRUDE OIL OR NATURAL GAS OR GEOTHERMAL ENERGY.

ALSO AS A CONDITION TO SUNDANCE SERVICES, INC.'S ACCEPTANCE OF THE MATERIALS SHIPPED WITH THIS JOB TICKET, TRANSPORTER REPRESENTS AND WARRANTS THAT ONLY THE MATERIAL DELIVERED BY OPERATOR/SHIPPER TO TRANSPORTER IS NOW DELIVERED BY TRANSPORTER TO SUNDANCE SERVICES, INC.'S FACILITY FOR DISPOSAL.

THIS WILL CERTIFY that the above Transporter loaded the material represented by this Transporter Statement at the above described location, and that it was tendered by the above described shipper. This will certify that no additional materials were added to this load, and that the material was delivered without incident.

DRIVER: E. C. G.
(SIGNATURE)

FACILITY REPRESENTATIVE: Mia E.
(SIGNATURE)

White - Sundance

Canary - Sundance Acct #1

Pink - Transporter

Reorder from: Vertigo Creative Services LLC • www.VertigoCreative.com • Form#SDI-004c

LEASEE/OPERATOR/SHIPPER COMPANY: (105) Timbers		DATE: 5/7/2024	Page 226 of 234									
LEASE NAME: 296 Flowline #2		TIME: 4:12	AM/PM									
RIG NAME & NUMBER:		VEHICLE NO: 648										
TRANSPORTER COMPANY: Trinity		PHONE:										
GENERATOR COMPANY MAN'S NAME: Kevin Bennett		PHONE: (505) 538-1116										
CHARGE TO: (1055)												
<table><tr><td rowspan="2">TYPE OF MATERIAL</td><td><input type="checkbox"/> Tank Bottoms</td><td><input type="checkbox"/> Drilling Fluids</td><td><input type="checkbox"/> Rinsate</td><td><input type="checkbox"/> BS&W Content:</td></tr><tr><td><input type="checkbox"/> Solids</td><td><input checked="" type="checkbox"/> Contaminated Soil</td><td><input type="checkbox"/> Jet Out</td><td></td></tr></table>				TYPE OF MATERIAL	<input type="checkbox"/> Tank Bottoms	<input type="checkbox"/> Drilling Fluids	<input type="checkbox"/> Rinsate	<input type="checkbox"/> BS&W Content:	<input type="checkbox"/> Solids	<input checked="" type="checkbox"/> Contaminated Soil	<input type="checkbox"/> Jet Out	
TYPE OF MATERIAL	<input type="checkbox"/> Tank Bottoms	<input type="checkbox"/> Drilling Fluids	<input type="checkbox"/> Rinsate		<input type="checkbox"/> BS&W Content:							
	<input type="checkbox"/> Solids	<input checked="" type="checkbox"/> Contaminated Soil	<input type="checkbox"/> Jet Out									
Description: X OD												
VOLUME OF MATERIAL <input type="checkbox"/> BBLs. : <input checked="" type="checkbox"/> YARD 20 : <input type="checkbox"/>												
RRC or API #		C-133# NM										
<div><div>STICKERS, CODES, NUMBERS, ETC.</div><div>AS A CONDITION TO SUNDANCE SERVICES, INC.'S ACCEPTANCE OF THE MATERIALS SHIPPED WITH THIS JOB TICKET, OPERATOR/SHIPPER REPRESENTS AND WARRANTS THAT THE WASTE MATERIAL SHIPPED HEREWITH IS MATERIAL EXEMPT FROM THE RESOURCE, CONSERVATION AND RECOVERY ACT OF 1976, AS AMENDED FROM TIME TO TIME, 40 U.S.C. § 6901, et seq., THE NM HEALTH AND SAF. CODE § 361.001 et seq., AND REGULATIONS RELATED THERETO, BY VIRTUE OF THE EXEMPTION AFFORDED DRILLING FLUIDS, PRODUCED WATERS, AND OTHER WASTE ASSOCIATED WITH THE EXPLORATION, DEVELOPMENT OR PRODUCTION OF CRUDE OIL OR NATURAL GAS OR GEOTHERMAL ENERGY. ALSO AS A CONDITION TO SUNDANCE SERVICES, INC.'S ACCEPTANCE OF THE MATERIALS SHIPPED WITH THIS JOB TICKET, TRANSPORTER REPRESENTS AND WARRANTS THAT ONLY THE MATERIAL DELIVERED BY OPERATOR/SHIPPER TO TRANSPORTER IS NOW DELIVERED BY TRANSPORTER TO SUNDANCE SERVICES, INC.'S FACILITY FOR DISPOSAL.</div></div>												
THIS WILL CERTIFY that the above Transporter loaded the material represented by this Transporter Statement at the above described location, and that it was tendered by the above described shipper. This will certify that no additional materials were added to this load, and that the material was delivered without incident.												
DRIVER: <u>Hugo Olivera</u> (SIGNATURE)												
FACILITY REPRESENTATIVE: <u>[Signature]</u> (SIGNATURE)												
White - Sundance Canary - Sundance Acct #1 Pink - Transporter												
Reorder from: Vertigo Creative Services LLC • www.VertigoCreative.com • Form#SDI-004c												

District I
1625 N. French Dr., Hobbs, NM 88240
Phone:(575) 393-6161 Fax:(575) 393-0720
District II
811 S. First St., Artesia, NM 88210
Phone:(575) 748-1283 Fax:(575) 748-9720
District III
1000 Rio Brazos Rd., Aztec, NM 87410
Phone:(505) 334-6178 Fax:(505) 334-6170
District IV
1220 S. St Francis Dr., Santa Fe, NM 87505
Phone:(505) 476-3470 Fax:(505) 476-3462

State of New Mexico
Energy, Minerals and Natural Resources
Oil Conservation Division
1220 S. St Francis Dr.
Santa Fe, NM 87505

QUESTIONS

Action 337826

QUESTIONS

Operator: CROSS TIMBERS ENERGY, LLC 400 West 7th Street Fort Worth, TX 76102	OGRID:	298299
	Action Number:	337826
	Action Type:	[C-141] Remediation Closure Request C-141 (C-141-v-Closure)

QUESTIONS

Prerequisites	
Incident ID (n#)	nAPP2331245162
Incident Name	NAPP2331245162 NORTH VACUUM ABO 296 @ 30-025-29562
Incident Type	Oil Release
Incident Status	Remediation Closure Report Received
Incident Well	[30-025-29562] NORTH VACUUM ABO UNIT #296

Location of Release Source	
Please answer all the questions in this group.	
Site Name	NORTH VACUUM ABO 296
Date Release Discovered	11/04/2023
Surface Owner	State

Incident Details	
Please answer all the questions in this group.	
Incident Type	Oil Release
Did this release result in a fire or is the result of a fire	No
Did this release result in any injuries	No
Has this release reached or does it have a reasonable probability of reaching a watercourse	No
Has this release endangered or does it have a reasonable probability of endangering public health	No
Has this release substantially damaged or will it substantially damage property or the environment	No
Is this release of a volume that is or may with reasonable probability be detrimental to fresh water	No

Nature and Volume of Release	
Material(s) released, please answer all that apply below. Any calculations or specific justifications for the volumes provided should be attached to the follow-up C-141 submission.	
Crude Oil Released (bbls) Details	Cause: Corrosion Flow Line - Production Crude Oil Released: 13 BBL Recovered: 13 BBL Lost: 0 BBL.
Produced Water Released (bbls) Details	Cause: Corrosion Flow Line - Production Produced Water Released: 7 BBL Recovered: 7 BBL Lost: 0 BBL.
Is the concentration of chloride in the produced water >10,000 mg/l	No
Condensate Released (bbls) Details	Not answered.
Natural Gas Vented (Mcf) Details	Not answered.
Natural Gas Flared (Mcf) Details	Not answered.
Other Released Details	Not answered.
Are there additional details for the questions above (i.e. any answer containing Other, Specify, Unknown, and/or Fire, or any negative lost amounts)	Not answered.

District I

1625 N. French Dr., Hobbs, NM 88240
Phone:(575) 393-6161 Fax:(575) 393-0720

District II

811 S. First St., Artesia, NM 88210
Phone:(575) 748-1283 Fax:(575) 748-9720

District III

1000 Rio Brazos Rd., Aztec, NM 87410
Phone:(505) 334-6178 Fax:(505) 334-6170

District IV

1220 S. St Francis Dr., Santa Fe, NM 87505
Phone:(505) 476-3470 Fax:(505) 476-3462

State of New Mexico
Energy, Minerals and Natural Resources
Oil Conservation Division
1220 S. St Francis Dr.
Santa Fe, NM 87505

QUESTIONS, Page 2

Action 337826

QUESTIONS (continued)

Operator: CROSS TIMBERS ENERGY, LLC 400 West 7th Street Fort Worth, TX 76102	OGRID: 298299
	Action Number: 337826
	Action Type: [C-141] Remediation Closure Request C-141 (C-141-v-Closure)

QUESTIONS

Nature and Volume of Release (continued)	
Is this a gas only submission (i.e. only significant Mcf values reported)	No, according to supplied volumes this does not appear to be a "gas only" report.
Was this a major release as defined by Subsection A of 19.15.29.7 NMAC	No
Reasons why this would be considered a submission for a notification of a major release	Unavailable.
With the implementation of the 19.15.27 NMAC (05/25/2021), venting and/or flaring of natural gas (i.e. gas only) are to be submitted on the C-129 form.	

Initial Response

The responsible party must undertake the following actions immediately unless they could create a safety hazard that would result in injury.

The source of the release has been stopped	True
The impacted area has been secured to protect human health and the environment	True
Released materials have been contained via the use of berms or dikes, absorbent pads, or other containment devices	True
All free liquids and recoverable materials have been removed and managed appropriately	True
If all the actions described above have not been undertaken, explain why	Not answered.

Per Paragraph (4) of Subsection B of 19.15.29.8 NMAC the responsible party may commence remediation immediately after discovery of a release. If remediation has begun, please prepare and attach a narrative of actions to date in the follow-up C-141 submission. If remedial efforts have been successfully completed or if the release occurred within a lined containment area (see Subparagraph (a) of Paragraph (5) of Subsection A of 19.15.29.11 NMAC), please prepare and attach all information needed for closure evaluation in the follow-up C-141 submission.

I hereby certify that the information given above is true and complete to the best of my knowledge and understand that pursuant to OCD rules and regulations all operators are required to report and/or file certain release notifications and perform corrective actions for releases which may endanger public health or the environment. The acceptance of a C-141 report by the OCD does not relieve the operator of liability should their operations have failed to adequately investigate and remediate contamination that pose a threat to groundwater, surface water, human health or the environment. In addition, OCD acceptance of a C-141 report does not relieve the operator of responsibility for compliance with any other federal, state, or local laws and/or regulations.

I hereby agree and sign off to the above statement	Name: Dan Dunkelberg Title: Consultant Email: dan@trinityoilfieldservices.com Date: 05/07/2024
--	---

District I

1625 N. French Dr., Hobbs, NM 88240
Phone:(575) 393-6161 Fax:(575) 393-0720

District II

811 S. First St., Artesia, NM 88210
Phone:(575) 748-1283 Fax:(575) 748-9720

District III

1000 Rio Brazos Rd., Aztec, NM 87410
Phone:(505) 334-6178 Fax:(505) 334-6170

District IV

1220 S. St Francis Dr., Santa Fe, NM 87505
Phone:(505) 476-3470 Fax:(505) 476-3462

State of New Mexico
Energy, Minerals and Natural Resources
Oil Conservation Division
1220 S. St Francis Dr.
Santa Fe, NM 87505

QUESTIONS, Page 3

Action 337826

QUESTIONS (continued)

Operator: CROSS TIMBERS ENERGY, LLC 400 West 7th Street Fort Worth, TX 76102	OGRID:	298299
	Action Number:	337826
	Action Type:	[C-141] Remediation Closure Request C-141 (C-141-v-Closure)

QUESTIONS**Site Characterization**

Please answer all the questions in this group (only required when seeking remediation plan approval and beyond). This information must be provided to the appropriate district office no later than 90 days after the release discovery date.

What is the shallowest depth to groundwater beneath the area affected by the release in feet below ground surface (ft bgs)	Between 100 and 500 (ft.)
What method was used to determine the depth to ground water	Direct Measurement
Did this release impact groundwater or surface water	No
What is the minimum distance, between the closest lateral extents of the release and the following surface areas:	
A continuously flowing watercourse or any other significant watercourse	Between ½ and 1 (mi.)
Any lakebed, sinkhole, or playa lake (measured from the ordinary high-water mark)	Between ½ and 1 (mi.)
An occupied permanent residence, school, hospital, institution, or church	Greater than 5 (mi.)
A spring or a private domestic fresh water well used by less than five households for domestic or stock watering purposes	Between 1 and 5 (mi.)
Any other fresh water well or spring	Between 1 and 5 (mi.)
Incorporated municipal boundaries or a defined municipal fresh water well field	Greater than 5 (mi.)
A wetland	Between ½ and 1 (mi.)
A subsurface mine	Greater than 5 (mi.)
An (non-karst) unstable area	Greater than 5 (mi.)
Categorize the risk of this well / site being in a karst geology	Low
A 100-year floodplain	Greater than 5 (mi.)
Did the release impact areas not on an exploration, development, production, or storage site	Yes

Remediation Plan

Please answer all the questions that apply or are indicated. This information must be provided to the appropriate district office no later than 90 days after the release discovery date.

Requesting a remediation plan approval with this submission	Yes
Attach a comprehensive report demonstrating the lateral and vertical extents of soil contamination associated with the release have been determined, pursuant to 19.15.29.11 NMAC and 19.15.29.13 NMAC.	
Have the lateral and vertical extents of contamination been fully delineated	Yes
Was this release entirely contained within a lined containment area	No
Soil Contamination Sampling: (Provide the highest observable value for each, in milligrams per kilograms.)	
Chloride (EPA 300.0 or SM4500 Cl B)	2560
TPH (GRO+DRO+MRO) (EPA SW-846 Method 8015M)	15921
GRO+DRO (EPA SW-846 Method 8015M)	13321
BTEX (EPA SW-846 Method 8021B or 8260B)	11.2
Benzene (EPA SW-846 Method 8021B or 8260B)	0.1

Per Subsection B of 19.15.29.11 NMAC unless the site characterization report includes completed efforts at remediation, the report must include a proposed remediation plan in accordance with 19.15.29.12 NMAC, which includes the anticipated timelines for beginning and completing the remediation.

On what estimated date will the remediation commence	12/15/2023
On what date will (or did) the final sampling or liner inspection occur	12/15/2023
On what date will (or was) the remediation complete(d)	03/05/2024
What is the estimated surface area (in square feet) that will be reclaimed	5247
What is the estimated volume (in cubic yards) that will be reclaimed	844
What is the estimated surface area (in square feet) that will be remediated	5247
What is the estimated volume (in cubic yards) that will be remediated	844

These estimated dates and measurements are recognized to be the best guess or calculation at the time of submission and may (be) change(d) over time as more remediation efforts are completed.

The OCD recognizes that proposed remediation measures may have to be minimally adjusted in accordance with the physical realities encountered during remediation. If the responsible party has any need to significantly deviate from the remediation plan proposed, then it should consult with the division to determine if another remediation plan submission is required.

District I

1625 N. French Dr., Hobbs, NM 88240
Phone:(575) 393-6161 Fax:(575) 393-0720

District II

811 S. First St., Artesia, NM 88210
Phone:(575) 748-1283 Fax:(575) 748-9720

District III

1000 Rio Brazos Rd., Aztec, NM 87410
Phone:(505) 334-6178 Fax:(505) 334-6170

District IV

1220 S. St Francis Dr., Santa Fe, NM 87505
Phone:(505) 476-3470 Fax:(505) 476-3462

State of New Mexico
Energy, Minerals and Natural Resources
Oil Conservation Division
1220 S. St Francis Dr.
Santa Fe, NM 87505

QUESTIONS, Page 4

Action 337826

QUESTIONS (continued)

Operator: CROSS TIMBERS ENERGY, LLC 400 West 7th Street Fort Worth, TX 76102	OGRID:	298299
	Action Number:	337826
	Action Type:	[C-141] Remediation Closure Request C-141 (C-141-v-Closure)

QUESTIONS

Remediation Plan (continued)	
<i>Please answer all the questions that apply or are indicated. This information must be provided to the appropriate district office no later than 90 days after the release discovery date.</i>	
This remediation will (or is expected to) utilize the following processes to remediate / reduce contaminants:	
<i>(Select all answers below that apply.)</i>	
(Ex Situ) Excavation and off-site disposal (i.e. dig and haul, hydrovac, etc.)	Yes
Which OCD approved facility will be used for off-site disposal	Sundance Services, Inc [fKJ1600527371]
OR which OCD approved well (API) will be used for off-site disposal	Not answered.
OR is the off-site disposal site, to be used, out-of-state	Not answered.
OR is the off-site disposal site, to be used, an NMED facility	Not answered.
(Ex Situ) Excavation and on-site remediation (i.e. On-Site Land Farms)	Not answered.
(In Situ) Soil Vapor Extraction	Not answered.
(In Situ) Chemical processing (i.e. Soil Shredding, Potassium Permanganate, etc.)	Not answered.
(In Situ) Biological processing (i.e. Microbes / Fertilizer, etc.)	Not answered.
(In Situ) Physical processing (i.e. Soil Washing, Gypsum, Disking, etc.)	Not answered.
Ground Water Abatement pursuant to 19.15.30 NMAC	Not answered.
OTHER (Non-listed remedial process)	Not answered.
<i>Per Subsection B of 19.15.29.11 NMAC unless the site characterization report includes completed efforts at remediation, the report must include a proposed remediation plan in accordance with 19.15.29.12 NMAC, which includes the anticipated timelines for beginning and completing the remediation.</i>	
I hereby certify that the information given above is true and complete to the best of my knowledge and understand that pursuant to OCD rules and regulations all operators are required to report and/or file certain release notifications and perform corrective actions for releases which may endanger public health or the environment. The acceptance of a C-141 report by the OCD does not relieve the operator of liability should their operations have failed to adequately investigate and remediate contamination that pose a threat to groundwater, surface water, human health or the environment. In addition, OCD acceptance of a C-141 report does not relieve the operator of responsibility for compliance with any other federal, state, or local laws and/or regulations.	
I hereby agree and sign off to the above statement	Name: Dan Dunkelberg Title: Consultant Email: dan@trinityoilfieldservices.com Date: 05/07/2024
<i>The OCD recognizes that proposed remediation measures may have to be minimally adjusted in accordance with the physical realities encountered during remediation. If the responsible party has any need to significantly deviate from the remediation plan proposed, then it should consult with the division to determine if another remediation plan submission is required.</i>	

District I
1625 N. French Dr., Hobbs, NM 88240
Phone:(575) 393-6161 Fax:(575) 393-0720
District II
811 S. First St., Artesia, NM 88210
Phone:(575) 748-1283 Fax:(575) 748-9720
District III
1000 Rio Brazos Rd., Aztec, NM 87410
Phone:(505) 334-6178 Fax:(505) 334-6170
District IV
1220 S. St Francis Dr., Santa Fe, NM 87505
Phone:(505) 476-3470 Fax:(505) 476-3462

State of New Mexico
Energy, Minerals and Natural Resources
Oil Conservation Division
1220 S. St Francis Dr.
Santa Fe, NM 87505

QUESTIONS, Page 5

Action 337826

QUESTIONS (continued)

Operator: CROSS TIMBERS ENERGY, LLC 400 West 7th Street Fort Worth, TX 76102	OGRID: 298299
	Action Number: 337826
	Action Type: [C-141] Remediation Closure Request C-141 (C-141-v-Closure)

QUESTIONS

Deferral Requests Only	
Only answer the questions in this group if seeking a deferral upon approval this submission. Each of the following items must be confirmed as part of any request for deferral of remediation.	
Requesting a deferral of the remediation closure due date with the approval of this submission	No

District I

1625 N. French Dr., Hobbs, NM 88240
Phone:(575) 393-6161 Fax:(575) 393-0720

District II

811 S. First St., Artesia, NM 88210
Phone:(575) 748-1283 Fax:(575) 748-9720

District III

1000 Rio Brazos Rd., Aztec, NM 87410
Phone:(505) 334-6178 Fax:(505) 334-6170

District IV

1220 S. St Francis Dr., Santa Fe, NM 87505
Phone:(505) 476-3470 Fax:(505) 476-3462

State of New Mexico
Energy, Minerals and Natural Resources
Oil Conservation Division
1220 S. St Francis Dr.
Santa Fe, NM 87505

QUESTIONS, Page 6

Action 337826

QUESTIONS (continued)

Operator: CROSS TIMBERS ENERGY, LLC 400 West 7th Street Fort Worth, TX 76102	OGRID:	298299
	Action Number:	337826
	Action Type:	[C-141] Remediation Closure Request C-141 (C-141-v-Closure)

QUESTIONS

Sampling Event Information	
Last sampling notification (C-141N) recorded	319291
Sampling date pursuant to Subparagraph (a) of Paragraph (1) of Subsection D of 19.15.29.12 NMAC	03/05/2024
What was the (estimated) number of samples that were to be gathered	2
What was the sampling surface area in square feet	400

Remediation Closure Request

Only answer the questions in this group if seeking remediation closure for this release because all remediation steps have been completed.

Requesting a remediation closure approval with this submission	Yes
Have the lateral and vertical extents of contamination been fully delineated	Yes
Was this release entirely contained within a lined containment area	No
All areas reasonably needed for production or subsequent drilling operations have been stabilized, returned to the sites existing grade, and have a soil cover that prevents ponding of water, minimizing dust and erosion	Yes
What was the total surface area (in square feet) remediated	5247
What was the total volume (cubic yards) remediated	844
All areas not reasonably needed for production or subsequent drilling operations have been reclaimed to contain a minimum of four feet of non-waste contain earthen material with concentrations less than 600 mg/kg chlorides, 100 mg/kg TPH, 50 mg/kg BTEX, and 10 mg/kg Benzene	Yes
What was the total surface area (in square feet) reclaimed	0
What was the total volume (in cubic yards) reclaimed	0
Summarize any additional remediation activities not included by answers (above)	Upon remediation closure approval, the excavation will be backfilled and reclaimed in accordance with 19.15.29.13 NMAC.

The responsible party must attach information demonstrating they have complied with all applicable closure requirements and any conditions or directives of the OCD. This demonstration should be in the form of a comprehensive report (in .pdf format) including a scaled site map, sampling diagrams, relevant field notes, photographs of any excavation prior to backfilling, laboratory data including chain of custody documents of final sampling, and a narrative of the remedial activities. Refer to 19.15.29.12 NMAC.

I hereby certify that the information given above is true and complete to the best of my knowledge and understand that pursuant to OCD rules and regulations all operators are required to report and/or file certain release notifications and perform corrective actions for releases which may endanger public health or the environment. The acceptance of a C-141 report by the OCD does not relieve the operator of liability should their operations have failed to adequately investigate and remediate contamination that pose a threat to groundwater, surface water, human health or the environment. In addition, OCD acceptance of a C-141 report does not relieve the operator of responsibility for compliance with any other federal, state, or local laws and/or regulations. The responsible party acknowledges they must substantially restore, reclaim, and re-vegetate the impacted surface area to the conditions that existed prior to the release or their final land use in accordance with 19.15.29.13 NMAC including notification to the OCD when reclamation and re-vegetation are complete.

I hereby agree and sign off to the above statement	Name: Dan Dunkelberg Title: Consultant Email: dan@trinityoilfieldservices.com Date: 05/07/2024
--	---

District I
1625 N. French Dr., Hobbs, NM 88240
Phone:(575) 393-6161 Fax:(575) 393-0720
District II
811 S. First St., Artesia, NM 88210
Phone:(575) 748-1283 Fax:(575) 748-9720
District III
1000 Rio Brazos Rd., Aztec, NM 87410
Phone:(505) 334-6178 Fax:(505) 334-6170
District IV
1220 S. St Francis Dr., Santa Fe, NM 87505
Phone:(505) 476-3470 Fax:(505) 476-3462

State of New Mexico
Energy, Minerals and Natural Resources
Oil Conservation Division
1220 S. St Francis Dr.
Santa Fe, NM 87505

QUESTIONS, Page 7

Action 337826

QUESTIONS (continued)

Operator: CROSS TIMBERS ENERGY, LLC 400 West 7th Street Fort Worth, TX 76102	OGRID: 298299
	Action Number: 337826
	Action Type: [C-141] Remediation Closure Request C-141 (C-141-v-Closure)

QUESTIONS

Reclamation Report	
Only answer the questions in this group if all reclamation steps have been completed.	
Requesting a reclamation approval with this submission	No

District I
1625 N. French Dr., Hobbs, NM 88240
Phone:(575) 393-6161 Fax:(575) 393-0720
District II
811 S. First St., Artesia, NM 88210
Phone:(575) 748-1283 Fax:(575) 748-9720
District III
1000 Rio Brazos Rd., Aztec, NM 87410
Phone:(505) 334-6178 Fax:(505) 334-6170
District IV
1220 S. St Francis Dr., Santa Fe, NM 87505
Phone:(505) 476-3470 Fax:(505) 476-3462

State of New Mexico
Energy, Minerals and Natural Resources
Oil Conservation Division
1220 S. St Francis Dr.
Santa Fe, NM 87505

CONDITIONS

Action 337826

CONDITIONS

Operator: CROSS TIMBERS ENERGY, LLC 400 West 7th Street Fort Worth, TX 76102	OGRID: 298299
	Action Number: 337826
	Action Type: [C-141] Remediation Closure Request C-141 (C-141-v-Closure)

CONDITIONS

Created By	Condition	Condition Date
nvelez	None	5/29/2024