

Document 10. Release Volume Calculation

	Location of spill:		Mattie Price Battery Flowline, North Hobbs, NM								Date of Spill:		Observed 01/25/2024							
															Site Soil Type:	Silt , Caliche, Gravelly Sand				
Impacted Soil Volume Calculations:																				
	Area		Range		Thickness		Soil volume		Soil Type	Porosity	Residual Moisture content (%)	Available Porosity (%)	Volume liquid			Soil Type		Porosity		
Area #1	2149	sq. ft.	0-1.5	ft.	1.5	ft.	3,224	cu. ft.	Silt	0.16	0.05	0.11	355	cu. ft.		Clay		0.15		
Area #2	2698	sq. ft.	1.5-13	ft.	11.5	ft.	31,027	cu. ft.	Caliche	0.12	0.08	0.04	1,241	cu. ft.		Peat		0.40		
Area #3	1427	sq. ft.	13-15	ft.	2	ft.	2,854	cu. ft.	Caliche	0.12	0.08	0.04	114	cu. ft.		Glacial Sediments		0.13		
Area #4	168	sq. ft.	15-18	ft.	3	ft.	504	cu. ft.	Gravelly Sand	0.26	0.06	0.20	101	cu. ft.		Sandy Clay		0.12		
Area #5	0	sq. ft.	0	ft.	0	ft.		cu. ft.						cu. ft.		Silt		0.16		
Area #6	0	sq. ft.	0	ft.	0	ft.		cu. ft.						cu. ft.		Loess		0.25		
Area #7	0	sq. ft.	0	ft.	0	ft.		cu. ft.						cu. ft.		Fine Sand		0.16		
		Total thickness:				18	ft.									Medium Sand		0.25		
			Total Solid Volume:				37,609	cu. ft.		Total Liquid Volume:				1,811	cu. ft.		Coarse Sand		0.26	
		Total Solid Volume (cu. yds):				1,393											Gravelly Sand		0.26	
Estimated Volumes Spilled																				
											36% OIL		64% H2O			Fine Gravel		0.26		
		Volume Liquid in Soil:				1,811	cu. ft.	322.5	BBL		116.1		206.4			Coarse Gravel		0.18		
	Liquid Recovered (water) :						2	BBL			0.0		2.0			Sandstone		0.25		
		Total Spill Liquid:					324.5	BBL			116.1		208.4			Shale		0.05		
																Limestone		0.13		
																Basalt		0.19		
																Volcanic Tuff		0.20		
																Standing Liquids				

Osborn Heirs Company

**Mattie Price Flowline Release
Section 06, Township 17S, Range 38E
Lea County, New Mexico**

**Remediation Report,
Request for Backfill Approval and Closure
nAPP2402549174**

April 24, 2024



Prepared for:

**Osborn Heirs Company
PO Box 17968
San Antonio, TX 78217**

By:

**Safety & Environmental Solutions, Inc.
703 East Clinton Street
Hobbs, New Mexico 88240
(575) 397-0510**

I. Company Contacts

Representative	Company	Telephone	E-mail
Gary Cunningham	Osborn Heirs Co.	210-826-0700	garyc@osbornheirs.com
Bob Allen	Safety & Environmental Solutions, Inc.	575-397-0510	ballen@sesi-nm.com

II. Background

Safety and Environmental Solutions, Inc., hereinafter referred to as (SESI) was engaged by Osborn Heirs Company representatives to assess site impacts and perform remediation following an oil/produced water release from a steel flow line from the Mattie Price #2 well to the Mattie Price Battery. The release was first observed on January 25, 2024 and a clamp was applied to the pipe to prevent further discharge. The release was reported to the NM OCD via a digital C-141 form on the date of discovery, January 25. The OCD has assigned a reference number of nAPP2402549174 to the release.

The volume of the release was initially estimated as 3 barrels of oil and 7 barrels of water. The estimated volume will be updated in this report. The surface area of the release was mapped using a Trimble Juno GPS handheld device resulting in an impacted area of 2,149 sq. ft.

The location of the release and battery is shown in Document 1: Vicinity Map. The GPS location of flowline release is at 32.867401°N, -103.180678°W; the Mattie Price battery is at 32.867865 N, -103.179849 W. The distance from the release point to the southwest corner of the battery is 170 feet. The release is located in a cattle pasture owned by Mr. Phillip Berry of Hobbs.

The BLM Cave Karst Map is provided in Document 2; the purple coloration of the overlay shows BLM's evaluation of the area as having a low potential for underlying karst sediments.

III. Soils, Surface and Ground Water

Soils in this area are characterized as a Kimbrough-Lea association: Nearly level and gently sloping, gravelly and loamy soils that are very shallow to moderately deep to indurated caliche. The soils in this association are used as range, wildlife habitat and recreational areas. They are also a source of caliche for construction.

No surface water or springs are present in the vicinity of the Mattie Price Battery. Ground water information is provided by the New Mexico Office of the State Engineer. Depth to groundwater records were researched for Sections 5 and 6, Township 17S, and Range 38E. The nearest Section 6 POD number, L 00904, is located approximately 1 mile from the Mattie Price Battery. Depth to water in 1972 was recorded as 75 feet. The nearest Section 5 POD number, L-00709, was drilled in 1951 with a depth to water of 40 feet and is located approximately 1,340 from the battery. POD information is included in Document 3: OSE Information.

On May 17, 2023, SESI personnel were onsite at the windmill owned by Mr. Phillip Berry with his permission to provide current groundwater information for use in Table 1, Closure Criteria, for remediation work ongoing at the adjacent battery. Staff gained access to the well and, using a 100 foot water level meter, attempted to determine the top of the groundwater. The tape was fully extended to 101 feet below ground surface and no water was encountered at that level in the well. The well is located 725 feet south of the release point and 900 feet south-southwest of the battery. The well location is shown on the Vicinity Map (Document 1). The memorandum and photographs documenting the visit and the lack of water at 101 feet are provided in Document 4: TOW Determination Memo.

IV. Characterization

Table I Closure Criteria for Soils Impacted by a Release			
Minimum depth below any point within the horizontal boundary of the release to ground water less than 10,000 mg/l TDS	Constituent	Method*	Limit**
≤ 50 feet	Chloride***	EPA 300.0 or SM4500 Cl B	600 mg/kg
	TPH (GRO+DRO+MRO)	EPA SW-846 Method 8015M	100 mg/kg
	BTEX	EPA SW-846 Method 8021B or 8260B	50 mg/kg
	Benzene	EPA SW-846 Method 8021B or 8260B	10 mg/kg
51 feet-100 feet	Chloride***	EPA 300.0 or SM4500 Cl B	10,000 mg/kg
	TPH (GRO+DRO+MRO)	EPA SW-846 Method 8015M	2,500 mg/kg
	GRO+DRO	EPA SW-846 Method 8015M	1,000 mg/kg
	BTEX	EPA SW-846 Method 8021B or 8260B	50 mg/kg
	Benzene	EPA SW-846 Method 8021B or 8260B	10 mg/kg
>100 feet	Chloride***	EPA 300.0 or SM4500 Cl B	20,000 mg/kg
	TPH (GRO+DRO+MRO)	EPA SW-846 Method 8015M	2,500 mg/kg
	GRO+DRO	EPA SW-846 Method 8015M	1,000 mg/kg
	BTEX	EPA SW-846 Method 8021B or 8260B	50 mg/kg
	Benzene	EPA SW-846 Method 8021B or 8260B	10 mg/kg

*Or other test methods approved by the division.

**Numerical limits or natural background level, whichever is greater.

***This applies to releases of produced water or other fluids, which may contain chloride.

[19.15.29.12 NMAC - N, 8/14/2018]

Though groundwater is deeper than 100 feet, the target cleanup levels are determined using the NMAC 19.15.29.12C revisions dated July 24, 2018 for releases within "1000 feet of any fresh water well or spring." The applicable Recommended Remediation Action Levels (RRAL) are 600 mg/Kg, 10 mg/Kg Benzene, 50 mg/Kg combined Benzene, Toluene, Ethyl Benzene, and Total Xylenes (BTEX), 100 mg/Kg combined GRO+DRO+MRO Total Petroleum Hydrocarbons (TPH). Characterization of vertical extent of chloride concentration to a level below 600 ppm also is required for pasture impact.

V. Work Performed

Prior to beginning delineation and excavation work, drone photography of the site was performed (Document 5: Drone Photo, February 6, 2024). The contractor for excavation and transport was Custom Welding Inc. of Hobbs (CW). Before excavation commenced CW performed the required NM One Call to locate any buried utilities on location; except for the steel flowline no utilities are in the excavation area.

Due to the impacted surface area being saturated with oil, the area was allowed to dry before excavation. On February 8, 2024, SESI began excavation work at the release location. This involved excavation of impacted soil material and stockpiling for transport to an OCD approved disposal facility. Initial excavation was by a backhoe.

On February 9, five locations were chosen for field sampling with a hand auger (Document 6: Initial Sampling Locations). However, the hand auger could not penetrate more than about 1.5 feet due to hard caliche. Instead three samples, SP-2, -4 and -6, were collected from the backhoe bucket at depths between 4 and 5.5 ft. below land surface and field tested for TPH and chloride. TPH results ranged from 2,230 to 2,700 ppm. SP-6 was the only sample field tested for chloride with a resultant concentration of 1,906 ppm.

Osborn Heirs Company Mattie Price Flowline Release Soil Sample Field Test Results (ppm), Backhoe Bucket Sampling, 02/09/2024			
Sample ID	Depth (ft.) below land surface	Total Petroleum Hydrocarbons	Chloride
SP-2	5	2,230	N/T
SP-4	4	2,700	N/T
SP-6	5.5	2,600	1,906

Bold – Exceeds Closure Criteria for this location

N/T – not tested

The backhoe could not make progress vertically for delineation due to the well cemented caliche. A trackhoe excavator was brought to the location on February 13 for vertical delineation and excavation of impacted soil and caliche material. Field notes taken as the trackhoe excavated were as follows: 7 ft.- hard caliche, gasoline odor; 10 ft. – still odor but less; 11- ft. color change on sidewall, white to light brown; 19 and 20 ft. – slight odor. Sampling results taken from the trackhoe bucket are shown in the table below. The Center hole location is shown on Document 6.

Osborn Heirs Company Mattie Price Flowline Release Soil Sample Results (mg/Kg), Bucket Sampling: Cardinal Laboratories H240591 Sample Date 02/13/2024								
Sample ID	Date	Chloride	GRO	DRO	EXT DRO	TPH	Total BTEX	Benzene
Center hole, 10'	02/13/24	160	301	2,100	172	2,573	3.52	<0.050
Center hole, 15'	02/13/24	48.0	<10.0	98.7	<10.0	98.7	<0.300	<0.050
Center hole, 20'	02/13/24	80.0	<10.0	47.4	<10.0	47.4	<0.300	<0.050

Bold – Exceeds Closure Criteria for this location

Excavation of impacted soil material continued through February 29. During that time impacted material was transported to the Lazy Ace Landfarm west of Eunice. The facility is an OCD approved disposal facility holding Permit #NM1-041 (facility ID fEEM0420827553). The impacted material was loaded into 20 cubic yard belly dump trucks for transport. Photographs of the completed excavation are shown in Section VIII, Supplemental Documentation, Document 12: Excavation Photographs.

Sampling was scheduled for March 5 and the required 48-hour notification to OCD was made prior to sampling (submission ID 318490).

On March 5, 2024, a representative from SESI was present at the site to collect confirmatory samples from the excavation. The impacted surface area of 2,149 sq.ft. necessitated a minimum of 11 samples be collected to meet the required minimum of one sample per each 200 square feet of area. Sample Confirmation samples were preserved, packaged, and transported to Cardinal Laboratories via Chain of Custody for analyses of the following constituents: Chloride (CL), Total Petroleum Hydrocarbons (TPH), and Benzene, Toluene, Ethylbenzene, and Xylenes (BTEX). Samples were analyzed using the analytical methods described in Table 1 above. Sample locations are shown in Document 7: Confirmation Sample Locations.

The Confirmation Sampling table below includes a recap and tabulation of the March 5 results from the Cardinal Laboratories analyses: Because some samples exhibited a hydrocarbon odor, not all were sent for laboratory analysis; but were field tested on site for TPH. Seven samples had an exceedance of the maximum 100 mg/Kg TPH limit for the release at this location.

Osborn Heirs Company Mattie Price Flowline Release Confirmation Soil Sampling Results (mg/Kg), Hand Sampling: Cardinal Laboratories H241121 Sample Date 03/05/2024; H241474 Sample Date 03/20/2024								
Sample ID	Date	Chloride	GRO	DRO	EXT DRO	TPH	Total BTEX	Benzene
CS-1, 11'	03/05/24	336	<10.0	242	16.4	258	<0.300	<0.050
CS-1-2, 12'	03/20/24	256	<10.0	<10.0	<10.0	<10.0	<0.300	<0.050
CS-2, 11'	03/05/24	--	--	--	--	2,842*	--	--
CS-2-2, 17'	03/20/24	112	<10.0	<10.0	<10.0	<10.0	<0.300	<0.050
CS-3, 13'	03/05/24	--	--	--	--	2,575*	--	--
CS-3-2, 14'	03/20/24	32.0	<10.0	<10.0	<10.0	<10.0	<0.300	<0.050
CS-4, 12'	03/05/24	272	<10.0	70.8	12.6	83.4	<0.300	<0.050
CS-5, 13'	03/20/24	96.0	<10.0	<10.0	<10.0	<10.0	<0.300	<0.050
CS-6, 11'	03/05/24	--	--	--	--	487*	--	--
CS-6-2, 12'	03/20/24	272	<10.0	<10.0	<10.0	<10.0	<0.300	<0.050
CS-7, 14'	03/05/24	224	<10.0	90.8	<10.0	90.8	<0.300	<0.050
CS-8, 14'	03/05/24	192	<10.0	51.6	<10.0	51.6	<0.300	<0.050
CS-9, 17'	03/05/24	144	<10.0	282	27.9	310	<0.300	<0.050
CS-9-2, 18'	03/20/24	96.0	<10.0	<10.0	<10.0	<10.0	<0.300	<0.050
CS-10, 13'	03/05/24	80.0	<10.0	197	22.0	219	<0.300	<0.050
CS-10-2, 14'	03/20/24	32.0	<10.0	<10.0	<10.0	<10.0	<0.300	<0.050
CS-11, 4.5'	03/05/24	96.0	<10.0	382	49.7	432	<0.300	<0.050
CS-11-2, 5'	03/20/24	64.0	<10.0	<10.0	<10.0	<10.0	<0.300	<0.050
CS-12, SE wall, 10'	03/05/24	96.0	<10.0	<10.0	<10.0	<10.0	<0.300	<0.050
CS-13, E wall, 10'	03/05/24	240	<10.0	<10.0	<10.0	<10.0	<0.300	<0.050
CS-14, NNE wall, 8'	03/05/24	32.0	<10.0	<10.0	<10.0	<10.0	<0.300	<0.050
CS-15, NNW wall, 10' 2"	03/05/24	48.0	<10.0	<10.0	<10.0	<10.0	<0.300	<0.050

Bold – Exceeds Closure Criteria for this location

* Field TPH, not sent for laboratory testing

The results of the March 5 sampling showed that further work to remove impacted material was necessary. On March 13 and 14 additional excavation was performed at the release location. At location CS-2 an additional 6 feet of excavation was necessary. Other locations required one foot or less to meet the TPH criteria. Following this work and before further notification to OCD, test samples were collected for both field and laboratory TPH testing to ensure compliance with the limits in OCD Table 1. The results are presented below:

Osborn Heirs Company Mattie Price Flowline Release TPH Soil Sample Test Results (mg/Kg), Hand Sampling: Cardinal Laboratories H241311			
Sample ID	Date	Field TPH	Lab TPH
CS-1-2, 12 ft. BLS	03/12/2024	38	19.2
CS-2-2, 17 ft. BLS	03/12/2024	21	<10.0
CS-3-2, 14 ft. BLS	03/13/2024	N/T	15.0
CS-6-2, 12 ft. BLS	03/13/2024	35	<10.0
CS-9-2, 18 ft. BLS	03/12/2024	16	<10.0
CS-10-2, 14 ft. BLS	03/12/2024	15	22.5
CS-11-2, 5 ft. BLS	03/12/2024	N/T	15.8

N/T – not tested

The follow-up sampling event was scheduled for March 20 and the required 48-hour notification to OCD was made prior to sampling (submission IDs 323688 and 323889). Sample results from the March 20 confirmation sampling are shown in the **Confirmation Soil Sampling Results** table above and all sample results were below their respective compliance levels.

The final total for transport and disposal of impacted soil material at the Lazy Ace Landfarm was 2,304 cubic yards.

VI. Cause of the Release and Revised Release Volume Calculation

Following discovery and clamping of the pipe on January 25, lease operator Mattie Price reported the release to NM OCD. On Friday, February 23 a replacement poly line that had been laid beside the lease road was connected to the battery and the steel line was taken out of service. The line was flushed on February 26 with the damaged section and adjacent joints cut and removed later that day to allow continued excavation. On March 21 the clamp was removed from the pipe. A photograph taken of the hole is shown in Document 8: Flow Line Pipe Showing Leak Hole. Additional photographs are included with Document 12: Excavation Photographs.

The hole in the pipe is slightly elliptical; measurements of the hole were made and the size is approximately 7/16 in. horizontally and 1/4 in. vertically. The hole is located approximately midway between the ends of a 25 foot section of pipe. No obvious external damage to the pipe was observed and the cause of the release is believed to have been internal corrosion of the steel pipe flowline.

The volume of the release was initially reported as three barrels of crude oil and seven barrels of produced water. However, OCD requires submission of fluid volumes released based on a volume calculation. In the current instance it is unknown how long the release was ongoing prior to discovery. However, January production records show a precipitous drop in crude oil production that month [Document 9: Mattie Price Six-Month Production Records]. Accordingly, a calculation was made based on surface area of the release and the type and depth of impacted soil materials that underwent excavation [Document-10: Release Volume Calculation]. The calculation makes use of soil lithology and moisture content of the soil.

In the area of the spill release the major lithologies from surface to the maximum depth of observed impact are shown below:

- 0-1.5 ft. Silt, dry with porosity of 16 percent (0.16) and residual moisture content of 5 percent (0.05).
- 1.5-15 ft. Caliche with porosity of 12 percent (0.10) and residual moisture content of 8 percent (0.08).
- 15-18 ft. Gravelly sand with porosity of 26 percent (0.26) and residual moisture content of 6 percent (0.06).

Caliche pore sizes are small, but they can receive water (or fluids with density similar to water). Capillary forces assist in moving water to near-dry pores. The porosity of caliche can vary greatly depending on the degree of cementation. Excavation at this site required hard hammering on the rock by the trackhoe bucket indicating well-cemented rock layers. Cement itself is porous, will absorb water to a certain extent and has a range from 10 to 15%. Due to its degree of cementation a caliche porosity of 12 percent was chosen.

The residual moisture content is an additional value beyond porosity needed to estimate fluid volume. Unless soil is subject to extended atmospheric drying, a small amount of moisture remains trapped in the interstitial pore spaces due to capillary forces. This value is always less than the porosity and is dependent on such factors as soil type, compaction, swelling, clogging and others. Numerous soil science publications present wide variations of this number depending on the soil type and condition. As it is of primary interest for agriculture applications, values for deeper sediments or for caliche are not readily available. Values for silt and sand are available and included in the calculation. A value for caliche is not available but based on review of values for fine grained materials, a residual moisture content of 8 percent (0.08) was chosen.

Small pore sizes limit permeability, however meaningful transmission of water is possible where there are fractures in the well-cemented layered caliche; this effect is labeled partial penetration. This effect likely resulted in unequal transmission of fluids to widely spaced areas as mapped in Document 11: Impacted Area Mapping.

The mapping involved drawing areal contours for contamination depths and using Google Earth's polygon tool to calculate square footage. The thickness of the impacted material resulted in a cubic footage volume that was assigned a porosity based on lithology. Below are the square footage thickness and volumes used in the release determination:

- 0-1.5 ft., silt, 2,149 sq.ft., volume impacted 3,224 cu.ft.
- 1.5-13 ft. caliche, 2,698 sq.ft., volume impacted 31,027 cu.ft.
- 13-15 ft. caliche, 1,427 sq.ft., volume impacted 2,851 cu.ft.
- 15-18 ft. gravelly sand, 168 sq.ft., volume impacted 504 cu.ft.

In summary, the total impacted soil volume was 37,609 cu.ft. with a fluid volume of 1,811 cu.ft. or 322.5 barrels of fluid. The vacuum truck operator reported 2 barrels of mixed fluids (mainly water) were recovered for a **total estimated loss of 324.5 barrels**. Based on operator monthly percentages of oil (36%) and water (64%), 116.1 barrels of oil and 208.4 barrels of water are estimated to have been released.

VII. Request for Backfill Approval and Closure

At the location of the Mattie Price Flow Line release 2,304 cubic yards of impacted material have been excavated and any remaining impacted material meets the Closure Criteria of OCD Table 1 above. Remediation with the exception of backfill was deemed complete upon receipt of the March 20 soil sample results and with removal for disposal of remaining impacted soil material on April 5, 2024. Backfill material will consist of uncontaminated material, mainly caliche, provided by the landowner. Given that remediation has been completed in accordance with the requirements of 19.15.29.12.D.2 NMAC, Osborn Heirs Company respectfully requests approval for backfill and Closure of this incident.

VIII. Supplemental Documentation

Document 1: Vicinity Map
Document 2: BLM Cave Karst Map
Document 3: OSE Information
Document 4: TOW Determination Memo
Document 5: Drone Photo, February 6, 2024
Document 6: Initial Sampling Locations, February 9 & 13, 2024
Document 7: Confirmation Sample Locations
Document 8: Flow Line Pipe Showing Leak Hole
Document 9: Mattie Price Six-Month Production Records
Document 10: Release Volume Calculation
Document 11: Impacted Area Mapping
Document 12: Excavation Photographs
Document 13: Correspondence
Document 14: Lab Analyses

Vicinity Map
Mattie Price Flow Line Release

Mattie Price Tank Battery
Mattie Price Flow Line Release

Phillip Berry Windmill

L-00904

L-00709

17S 38E

Stepping Stone Daycare

W Stiles Rd

Osborn Heirs Company

Mattie Price Flowline Release
Section 06, Township 17S, Range 38E
Lea County, New Mexico

Karst Occurrence Potential: Low

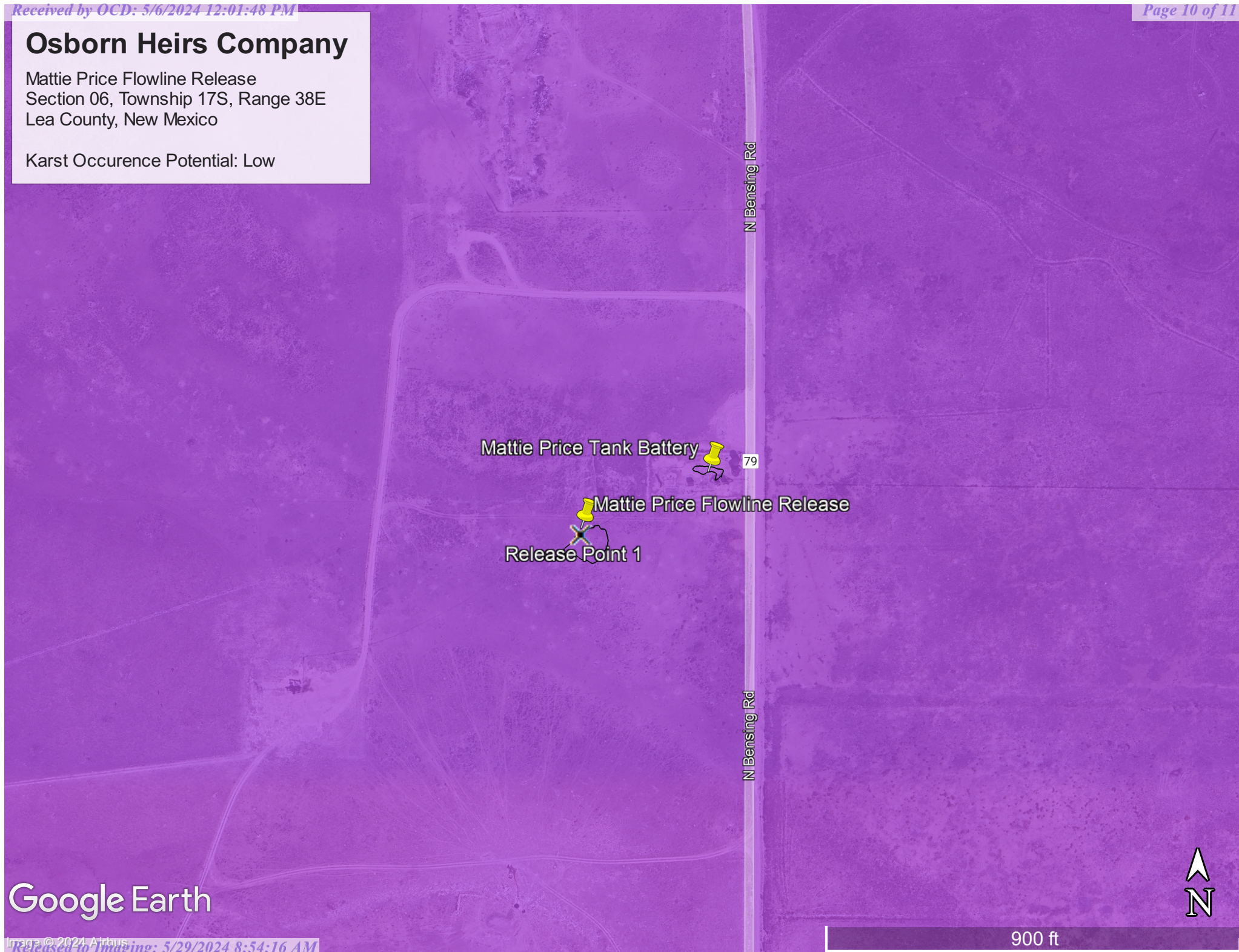

Google Earth



New Mexico Office of the State Engineer

Water Column/Average Depth to Water

(A CLW##### in the POD suffix indicates the POD has been replaced & no longer serves a water right file.)

(R=POD has been replaced,
O=orphaned,
C=the file is closed)

(quarters are 1=NW 2=NE 3=SW 4=SE)

(quarters are smallest to largest)

(NAD83 UTM in meters)

(In feet)

POD Number	POD Sub-Code	basin	County	Q 64	Q 16	Q 4	Sec	Tws	Rng	X	Y	Depth Well	Depth Water	Water Column
L 00709	L	LE		3	3	1	05	17S	38E	670452	3637751*	130	40	90
L 00710	L	LE			1	1	05	17S	38E	670546	3638255*	130		
L 06961	L	LE		4	3	1	05	17S	38E	670652	3637751*	130	70	60

Average Depth to Water: **55 feet**

Minimum Depth: **40 feet**

Maximum Depth: **70 feet**

Record Count: 3

Basin/County Search:

Basin: Lea County

County: Lea

PLSS Search:

Q4: NW

Section(s): 5

Township: 17S

Range: 38E

*UTM location was derived from PLSS - see Help

The data is furnished by the NMOSE/ISC and is accepted by the recipient with the expressed understanding that the OSE/ISC make no warranties, expressed or implied, concerning the accuracy, completeness, reliability, usability, or suitability for any particular purpose of the data.

3/29/24 4:16 PM

Page 1 of 1

WATER COLUMN/ AVERAGE
DEPTH TO WATER

May 23, 2020

To: File

From: David G Boyer P.G.

Subject: Top of Water Determination

On Wednesday May 17 I accompanied Bob Allen, SESI President, and Hayden Able, SESI technician, to a windmill on property owned by Mr. Phillip Berry to determine if groundwater was present greater than a depth of 100 feet at that location. The location of the windmill is 900 feet from the Mattie Price battery location (see attached map). SESI had received permission from Mr. Berry to visit the windmill location.

The windmill is located at GPS decimal coordinates 32.865462 degrees North and -103.180639 degrees West. New Mexico State Plane Coordinates are SE/4 NE/4, Section 6, T17S, R38E. No record of the windmill was found in the NM Office of the State Engineer water well database.

Water level measurements were made with a Geotech Water Level meter with 101 feet of tape and a steel tip probe at the end (see photos). The meter was tested for operation before leaving the SESI office and again on arrival at the location. The probe and tape were lowered into the well to its maximum length without detecting groundwater.

As a result of this determination and location of the windmill with respect to the battery, closure criteria for remediation of impacted soils at the Mattie Price battery will be those constituent levels listed for sites having groundwater greater than 100 feet below ground surface.

David G. Boyer, P.G.

Hydrogeologist

Safety & Environmental Solutions, Inc.

703 East Clinton St.

P.O. Box 1613

Hobbs, New Mexico 88241

(575) 397-0510 (office)

(575) 393-4388 (fax)

(575) 390-7067 (cell)







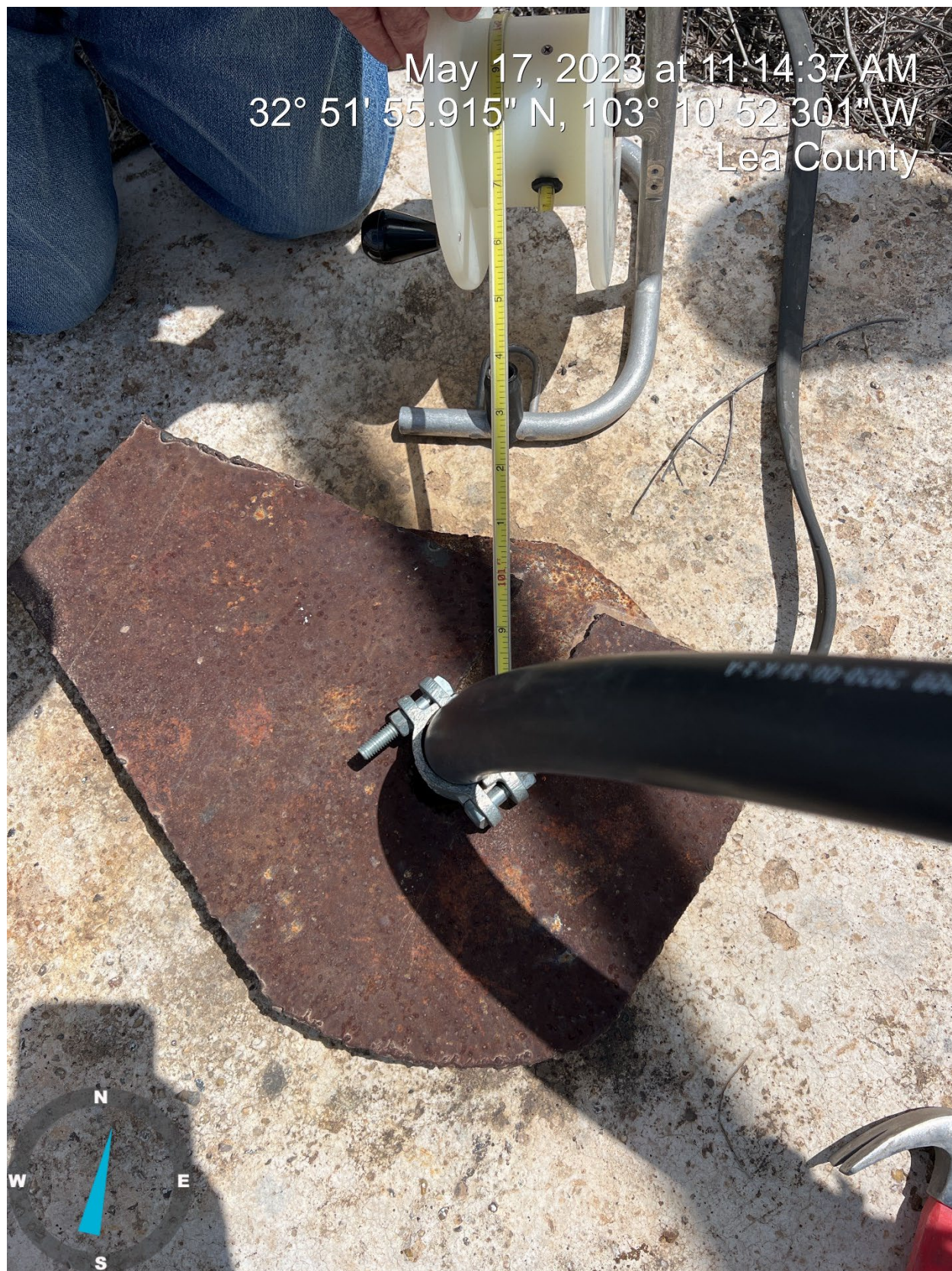











Initial Sampling Locations

Hand Auger/Backhoe Sampling February 9
Center Hole Trackhoe Sampling February 13

Legend

-  Center hole
-  Release Point
-  SP-3 Hand Auger Locations
-  Surface spill Area



Legend

- Confirmation Sample Location
- Release Point

Confirmation Sampling Locations

March 5 and 20, 2024



Mar 21, 2024 at 2:43:36 PM
+32.867235, -103.181049
334° NW
Hobbs NM 88242
United States



MATTIE PRICE MONTHLY PRODUCTION						
						TOTAL
	MONTHLY	MONTHLY		DAILY	DAILY	DAILY
MONTH	OIL	WATER	DAY ON	OIL	WATER	FLUID
09/2023	453.0	674.0	30.0	15.1	22.5	37.6
10/2023	436.0	705.0	31.0	14.1	22.7	36.8
11/2023	357.0	680.0	30.0	11.9	22.7	34.6
12/2023	302.0	609.0	31.0	9.7	19.6	29.4
01/2024	58.0	486.0	22.0	2.6	22.1	24.7
02/2024	240.0	572.0	24.0	10.0	23.8	33.8
03/2024	248.0	417.0	19.0	13.1	21.9	35.0

Document 10. Release Volume Calculation

Document 10. Release Volume Calculation																			
Location of spill:		Mattie Price Battery Flowline, North Hobbs, NM								Date of Spill:		Observed 01/25/2024							
														Site Soil Type:		Silt , Caliche, Gravelly Sand			
Impacted Soil Volume Calculations:																			
	Area		Range		Thickness		Soil volume		Soil Type	Porosity	Residual Moisture content (%)	Available Porosity (%)	Volume liquid			Soil Type	Porosity		
Area #1	2149	sq. ft.	0-1.5	ft.	1.5	ft.	3,224	cu. ft.	Silt	0.16	0.05	0.11	355	cu. ft.		Clay	0.15		
Area #2	2698	sq. ft.	1.5-13	ft.	11.5	ft.	31,027	cu. ft.	Caliche	0.12	0.08	0.04	1,241	cu. ft.		Peat	0.40		
Area #3	1427	sq. ft.	13-15	ft.	2	ft.	2,854	cu. ft.	Caliche	0.12	0.08	0.04	114	cu. ft.		Glacial Sediments	0.13		
Area #4	168	sq. ft.	15-18	ft.	3	ft.	504	cu. ft.	Gravelly Sand	0.26	0.06	0.20	101	cu. ft.		Sandy Clay	0.12		
Area #5	0	sq. ft.	0	ft.	0	ft.		cu. ft.						cu. ft.		Silt	0.16		
Area #6	0	sq. ft.	0	ft.	0	ft.		cu. ft.						cu. ft.		Loess	0.25		
Area #7	0	sq. ft.	0	ft.	0	ft.		cu. ft.						cu. ft.		Fine Sand	0.16		
		Total thickness:				18	ft.									Medium Sand	0.25		
		Total Solid Volume:				37,609	cu. ft.			Total Liquid Volume:				1,811	cu. ft.		Coarse Sand	0.26	
		Total Solid Volume (cu. yds):				1,393											Gravelly Sand	0.26	
Estimated Volumes Spilled																			
											36% OIL		64% H2O			Fine Gravel	0.26		
		Volume Liquid in Soil:				1,811	cu. ft.	322.5	BBL		116.1		206.4			Medium Gravel	0.25		
		Liquid Recovered (water) :						2	BBL		0.0		2.0			Coarse Gravel	0.18		
		Total Spill Liquid:						324.5	BBL		116.1		208.4			Sandstone	0.25		
																Shale	0.05		
																Limestone	0.13		
																Basalt	0.19		
																Volcanic Tuff	0.20		
																Standing Liquids			

Impacted Area Mapping

Inner black line - Spill area 01/25/24 (Juno GPS)
Outer black line - Mapped excavation April 2024
Outer orange line - Impacted volume 1.5-13 ft.
Intermediate orange line - Impacted volume 13-15 ft.
Inner orange line - Impacted volume 15-18 ft.

Legend

- Confirmation Sample Location
- Release Point

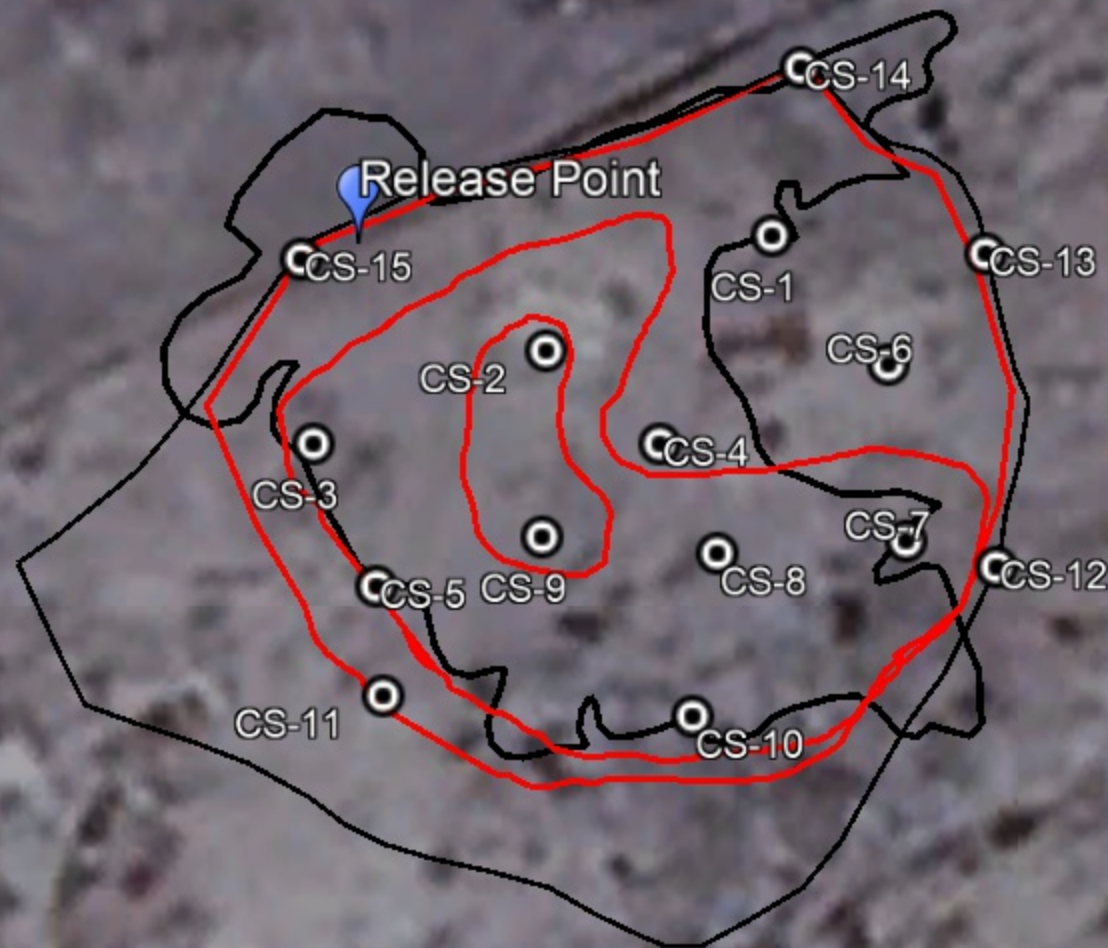

From: [Gary Cunningham](#)
To: [Bob Allen \(ballen@sesi-nm.com\)](mailto:ballen@sesi-nm.com)
Subject: FW: Oil Conservation Division (OCD) has accepted the application, Application ID: 307851
Date: Thursday, January 25, 2024 1:49:57 PM

Bob,

Below is the OCD Acceptance of the initial C-141 I submitted through the portal.

Gary

From: OCDOnline@state.nm.us <OCDOnline@state.nm.us>
Sent: Thursday, January 25, 2024 2:40 PM
To: Gary Cunningham <garyc@osbornheirs.com>
Subject: {EXTERNAL} The Oil Conservation Division (OCD) has accepted the application, Application ID: 307851

To whom it may concern (c/o Gary Cunningham for OSBORN HEIRS CO),

The OCD has accepted the submitted *Notification of a release* (NOR), for incident ID (n#) nAPP2402549174,
with the following conditions:

- **When submitting future reports regarding this release, please submit the calculations used or specific justification for the volumes reported on the initial C-141.**

Please reference nAPP2402549174, on all subsequent C-141 submissions and communications regarding the remediation of this release.

NOTE: As of December 2019, NMOCD has discontinued the use of the “RP” number.

If you have any questions regarding this application, or don't know why you have received this email, please contact us.

ocd.enviro@state.nm.us

New Mexico Energy, Minerals and Natural Resources Department
1220 South St. Francis Drive
Santa Fe, NM 87505



PHONE (575) 393-2326 ° 101 E. MARLAND ° HOBBS, NM 88240

February 14, 2024

Bob Allen

Safety & Environmental Solutions

703 East Clinton

Hobbs, NM 88240

RE: MATTIE PRICE FLOWLINE RELEASE

Enclosed are the results of analyses for samples received by the laboratory on 02/13/24 16:55.

Cardinal Laboratories is accredited through Texas NELAP under certificate number T104704398-23-16. Accreditation applies to drinking water, non-potable water and solid and chemical materials. All accredited analytes are denoted by an asterisk (*). For a complete list of accredited analytes and matrices visit the TCEQ website at www.tceq.texas.gov/field/qa/lab_accred_certif.html.

Cardinal Laboratories is accredited through the State of Colorado Department of Public Health and Environment for:

Method EPA 552.2	Haloacetic Acids (HAA-5)
Method EPA 524.2	Total Trihalomethanes (TTHM)
Method EPA 524.4	Regulated VOCs (V1, V2, V3)

Accreditation applies to public drinking water matrices.

This report meets NELAP requirements and is made up of a cover page, analytical results, and a copy of the original chain-of-custody. If you have any questions concerning this report, please feel free to contact me.

Sincerely,

A handwritten signature in black ink that reads "Celey D. Keene". The signature is written in a cursive style with a large, stylized 'C' and 'K'.

Celey D. Keene

Lab Director/Quality Manager



PHONE (575) 393-2326 ° 101 E. MARLAND ° HOBBS, NM 88240

Analytical Results For:

Safety & Environmental Solutions
 Bob Allen
 703 East Clinton
 Hobbs NM, 88240
 Fax To: (575) 393-4388

Received:	02/13/2024	Sampling Date:	02/13/2024
Reported:	02/14/2024	Sampling Type:	Soil
Project Name:	MATTIE PRICE FLOWLINE RELEASE	Sampling Condition:	Cool & Intact
Project Number:	OSB-24-001	Sample Received By:	Dionica Hinojos
Project Location:	NONE GIVEN		

Sample ID: CENTER HOLE 10' (H240691-01)

BTX 8021B		mg/kg		Analyzed By: JH				S-04	
Analyte	Result	Reporting Limit	Analyzed	Method Blank	BS	% Recovery	True Value QC	RPD	Qualifier
Benzene*	<0.050	0.050	02/13/2024	ND	2.20	110	2.00	4.09	
Toluene*	<0.050	0.050	02/13/2024	ND	2.19	109	2.00	3.83	GC-NC
Ethylbenzene*	<0.050	0.050	02/13/2024	ND	2.17	109	2.00	4.00	
Total Xylenes*	3.42	0.150	02/13/2024	ND	6.35	106	6.00	4.15	GC-NC1
Total BTX	3.42	0.300	02/13/2024	ND					GC-NC1

Surrogate: 4-Bromofluorobenzene (PID) 181 % 71.5-134

Chloride, SM4500Cl-B		mg/kg		Analyzed By: HM					
Analyte	Result	Reporting Limit	Analyzed	Method Blank	BS	% Recovery	True Value QC	RPD	Qualifier
Chloride	160	16.0	02/14/2024	ND	432	108	400	3.64	

TPH 8015M		mg/kg		Analyzed By: MS				S-06	
Analyte	Result	Reporting Limit	Analyzed	Method Blank	BS	% Recovery	True Value QC	RPD	Qualifier
GRO C6-C10*	301	50.0	02/14/2024	ND	209	105	200	1.11	
DRO >C10-C28*	2100	50.0	02/14/2024	ND	211	106	200	1.93	
EXT DRO >C28-C36	172	50.0	02/14/2024	ND					

Surrogate: 1-Chlorooctane 162 % 48.2-134

Surrogate: 1-Chlorooctadecane 162 % 49.1-148

Cardinal Laboratories

*=Accredited Analyte

PLEASE NOTE: Liability and Damages. Cardinal's liability and client's exclusive remedy for any claim arising, whether based in contract or tort, shall be limited to the amount paid by client for analyses. All claims, including those for negligence and any other cause whatsoever shall be deemed waived unless made in writing and received by Cardinal within thirty (30) days after completion of the applicable service. In no event shall Cardinal be liable for incidental or consequential damages, including, without limitation, business interruptions, loss of use, or loss of profits incurred by client, its subsidiaries, affiliates or successors arising out of or related to the performance of the services hereunder by Cardinal, regardless of whether such claim is based upon any of the above stated reasons or otherwise. Results relate only to the samples identified above. This report shall not be reproduced except in full with written approval of Cardinal Laboratories.

Celey D. Keene, Lab Director/Quality Manager



PHONE (575) 393-2326 ° 101 E. MARLAND ° HOBBS, NM 88240

Analytical Results For:

Safety & Environmental Solutions
 Bob Allen
 703 East Clinton
 Hobbs NM, 88240
 Fax To: (575) 393-4388

Received:	02/13/2024	Sampling Date:	02/13/2024
Reported:	02/14/2024	Sampling Type:	Soil
Project Name:	MATTIE PRICE FLOWLINE RELEASE	Sampling Condition:	Cool & Intact
Project Number:	OSB-24-001	Sample Received By:	Dionica Hinojos
Project Location:	NONE GIVEN		

Sample ID: CENTER HOLE 15' (H240691-02)

BTEx 8021B		mg/kg		Analyzed By: JH						
Analyte	Result	Reporting Limit	Analyzed	Method Blank	BS	% Recovery	True Value QC	RPD	Qualifier	
Benzene*	<0.050	0.050	02/13/2024	ND	2.20	110	2.00	4.09		
Toluene*	<0.050	0.050	02/13/2024	ND	2.19	109	2.00	3.83		
Ethylbenzene*	<0.050	0.050	02/13/2024	ND	2.17	109	2.00	4.00		
Total Xylenes*	<0.150	0.150	02/13/2024	ND	6.35	106	6.00	4.15		
Total BTEX	<0.300	0.300	02/13/2024	ND						

Surrogate: 4-Bromofluorobenzene (PID) 101 % 71.5-134

Chloride, SM4500Cl-B		mg/kg		Analyzed By: HM						
Analyte	Result	Reporting Limit	Analyzed	Method Blank	BS	% Recovery	True Value QC	RPD	Qualifier	
Chloride	48.0	16.0	02/14/2024	ND	432	108	400	3.64		

TPH 8015M		mg/kg		Analyzed By: MS					
Analyte	Result	Reporting Limit	Analyzed	Method Blank	BS	% Recovery	True Value QC	RPD	Qualifier
GRO C6-C10*	<10.0	10.0	02/14/2024	ND	209	105	200	1.11	
DRO >C10-C28*	98.7	10.0	02/14/2024	ND	211	106	200	1.93	
EXT DRO >C28-C36	<10.0	10.0	02/14/2024	ND					

Surrogate: 1-Chlorooctane 91.5 % 48.2-134

Surrogate: 1-Chlorooctadecane 89.7 % 49.1-148

Cardinal Laboratories

*=Accredited Analyte

PLEASE NOTE: Liability and Damages. Cardinal's liability and client's exclusive remedy for any claim arising, whether based in contract or tort, shall be limited to the amount paid by client for analyses. All claims, including those for negligence and any other cause whatsoever shall be deemed waived unless made in writing and received by Cardinal within thirty (30) days after completion of the applicable service. In no event shall Cardinal be liable for incidental or consequential damages, including, without limitation, business interruptions, loss of use, or loss of profits incurred by client, its subsidiaries, affiliates or successors arising out of or related to the performance of the services hereunder by Cardinal, regardless of whether such claim is based upon any of the above stated reasons or otherwise. Results relate only to the samples identified above. This report shall not be reproduced except in full with written approval of Cardinal Laboratories.

Celey D. Keene, Lab Director/Quality Manager



PHONE (575) 393-2326 ° 101 E. MARLAND ° HOBBS, NM 88240

Analytical Results For:

Safety & Environmental Solutions
 Bob Allen
 703 East Clinton
 Hobbs NM, 88240
 Fax To: (575) 393-4388

Received:	02/13/2024	Sampling Date:	02/13/2024
Reported:	02/14/2024	Sampling Type:	Soil
Project Name:	MATTIE PRICE FLOWLINE RELEASE	Sampling Condition:	Cool & Intact
Project Number:	OSB-24-001	Sample Received By:	Dionica Hinojos
Project Location:	NONE GIVEN		

Sample ID: CENTER HOLE 20' (H240691-03)

BTEx 8021B		mg/kg		Analyzed By: JH						
Analyte	Result	Reporting Limit	Analyzed	Method Blank	BS	% Recovery	True Value QC	RPD	Qualifier	
Benzene*	<0.050	0.050	02/13/2024	ND	2.20	110	2.00	4.09		
Toluene*	<0.050	0.050	02/13/2024	ND	2.19	109	2.00	3.83		
Ethylbenzene*	<0.050	0.050	02/13/2024	ND	2.17	109	2.00	4.00		
Total Xylenes*	<0.150	0.150	02/13/2024	ND	6.35	106	6.00	4.15		
Total BTEX	<0.300	0.300	02/13/2024	ND						

Surrogate: 4-Bromofluorobenzene (PID) 99.4 % 71.5-134

Chloride, SM4500Cl-B		mg/kg		Analyzed By: HM						
Analyte	Result	Reporting Limit	Analyzed	Method Blank	BS	% Recovery	True Value QC	RPD	Qualifier	
Chloride	80.0	16.0	02/14/2024	ND	432	108	400	3.64		

TPH 8015M		mg/kg		Analyzed By: MS					
Analyte	Result	Reporting Limit	Analyzed	Method Blank	BS	% Recovery	True Value QC	RPD	Qualifier
GRO C6-C10*	<10.0	10.0	02/14/2024	ND	209	105	200	1.11	
DRO >C10-C28*	47.4	10.0	02/14/2024	ND	211	106	200	1.93	
EXT DRO >C28-C36	<10.0	10.0	02/14/2024	ND					

Surrogate: 1-Chlorooctane 87.6 % 48.2-134

Surrogate: 1-Chlorooctadecane 84.7 % 49.1-148

Cardinal Laboratories

*=Accredited Analyte

PLEASE NOTE: Liability and Damages. Cardinal's liability and client's exclusive remedy for any claim arising, whether based in contract or tort, shall be limited to the amount paid by client for analyses. All claims, including those for negligence and any other cause whatsoever shall be deemed waived unless made in writing and received by Cardinal within thirty (30) days after completion of the applicable service. In no event shall Cardinal be liable for incidental or consequential damages, including, without limitation, business interruptions, loss of use, or loss of profits incurred by client, its subsidiaries, affiliates or successors arising out of or related to the performance of the services hereunder by Cardinal, regardless of whether such claim is based upon any of the above stated reasons or otherwise. Results relate only to the samples identified above. This report shall not be reproduced except in full with written approval of Cardinal Laboratories.

Celey D. Keene, Lab Director/Quality Manager



PHONE (575) 393-2326 • 101 E. MARLAND • HOBBS, NM 88240

Notes and Definitions

S-06	The recovery of this surrogate is outside control limits due to sample dilution required from high analyte concentration and/or matrix interference's.
S-04	The surrogate recovery for this sample is outside of established control limits due to a sample matrix effect.
GC-NC1	8260 confirmation analysis was performed; initial GC results were not supported by GC/MS analysis and are biased high with interfering compounds.
GC-NC	8260 confirmation analysis was performed; initial GC results were not supported by GC/MS analysis and are reported as ND.
ND	Analyte NOT DETECTED at or above the reporting limit
RPD	Relative Percent Difference
**	Samples not received at proper temperature of 6°C or below.
***	Insufficient time to reach temperature.
-	Chloride by SM4500Cl-B does not require samples be received at or below 6°C Samples reported on an as received basis (wet) unless otherwise noted on report



Cardinal Laboratories

*=Accredited Analyte

PLEASE NOTE: Liability and Damages. Cardinal's liability and client's exclusive remedy for any claim arising, whether based in contract or tort, shall be limited to the amount paid by client for analyses. All claims, including those for negligence and any other cause whatsoever shall be deemed waived unless made in writing and received by Cardinal within thirty (30) days after completion of the applicable service. In no event shall Cardinal be liable for incidental or consequential damages, including, without limitation, business interruptions, loss of use, or loss of profits incurred by client, its subsidiaries, affiliates or successors arising out of or related to the performance of the services hereunder by Cardinal, regardless of whether such claim is based upon any of the above stated reasons or otherwise. Results relate only to the samples identified above. This report shall not be reproduced except in full with written approval of Cardinal Laboratories.

A handwritten signature in black ink, appearing to read "Celey D. Keene".

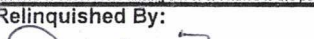
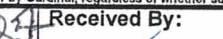
Celey D. Keene, Lab Director/Quality Manager

Relinquished By: 		Date: 2/13/24		Received By: 		Phone Result: <input type="checkbox"/> Yes <input type="checkbox"/> No		Add'l Phone #:	
Time: 1:55		Time:		Time:		Fax Result: <input type="checkbox"/> Yes <input type="checkbox"/> No		Add'l Fax #:	
Relinquished By:		Date:		Received By:		REMARKS: Rush 24 hours ballen@sesl-nm.com abauer@sesl-nm.com osstice2@sesl-nm.com			
Time:		Time:		Time:					
Delivered By: (Circle One)		Sample Condition		CHECKED BY: (Initials)					
Sampler - UPS - Bus - Other:		Cool <input checked="" type="checkbox"/> Intact <input checked="" type="checkbox"/> Yes <input type="checkbox"/> No <input type="checkbox"/>							



PHONE (575) 393-2326 ° 101 E. MARLAND ° HOBBS, NM 88240

March 18, 2024

Bob Allen

Safety & Environmental Solutions

703 East Clinton

Hobbs, NM 88240

RE: MP FLOWLINE

Enclosed are the results of analyses for samples received by the laboratory on 03/13/24 16:51.

Cardinal Laboratories is accredited through Texas NELAP under certificate number T104704398-23-16. Accreditation applies to drinking water, non-potable water and solid and chemical materials. All accredited analytes are denoted by an asterisk (*). For a complete list of accredited analytes and matrices visit the TCEQ website at www.tceq.texas.gov/field/qa/lab_accred_certif.html.

Cardinal Laboratories is accredited through the State of Colorado Department of Public Health and Environment for:

Method EPA 552.2	Haloacetic Acids (HAA-5)
Method EPA 524.2	Total Trihalomethanes (TTHM)
Method EPA 524.4	Regulated VOCs (V1, V2, V3)

Accreditation applies to public drinking water matrices.

This report meets NELAP requirements and is made up of a cover page, analytical results, and a copy of the original chain-of-custody. If you have any questions concerning this report, please feel free to contact me.

Sincerely,

A handwritten signature in black ink that reads "Celey D. Keene". The signature is written in a cursive, flowing style.

Celey D. Keene

Lab Director/Quality Manager



PHONE (575) 393-2326 ° 101 E. MARLAND ° HOBBS, NM 88240

Analytical Results For:

Safety & Environmental Solutions
 Bob Allen
 703 East Clinton
 Hobbs NM, 88240
 Fax To: (575) 393-4388

Received: 03/13/2024
 Reported: 03/18/2024
 Project Name: MP FLOWLINE
 Project Number: OS B - 24 - 001
 Project Location: N. HOBBS

Sampling Date: 03/12/2024
 Sampling Type: Soil
 Sampling Condition: Cool & Intact
 Sample Received By: Dionica Hinojos

Sample ID: CS - 1 - 2 (H241311-01)

TPH 8015M	mg/kg		Analyzed By: MS						
Analyte	Result	Reporting Limit	Analyzed	Method Blank	BS	% Recovery	True Value QC	RPD	Qualifier
GRO C6-C10*	<10.0	10.0	03/14/2024	ND	211	105	200	4.99	
DRO >C10-C28*	19.2	10.0	03/14/2024	ND	206	103	200	4.92	
EXT DRO >C28-C36	<10.0	10.0	03/14/2024	ND					

Surrogate: 1-Chlorooctane 88.0 % 48.2-134

Surrogate: 1-Chlorooctadecane 88.9 % 49.1-148

Sample ID: CS - 9 - 2 (H241311-02)

TPH 8015M	mg/kg		Analyzed By: MS						
Analyte	Result	Reporting Limit	Analyzed	Method Blank	BS	% Recovery	True Value QC	RPD	Qualifier
GRO C6-C10*	<10.0	10.0	03/14/2024	ND	211	105	200	4.99	
DRO >C10-C28*	<10.0	10.0	03/14/2024	ND	206	103	200	4.92	
EXT DRO >C28-C36	<10.0	10.0	03/14/2024	ND					

Surrogate: 1-Chlorooctane 98.5 % 48.2-134

Surrogate: 1-Chlorooctadecane 101 % 49.1-148

Cardinal Laboratories

*=Accredited Analyte

PLEASE NOTE: Liability and Damages. Cardinal's liability and client's exclusive remedy for any claim arising, whether based in contract or tort, shall be limited to the amount paid by client for analyses. All claims, including those for negligence and any other cause whatsoever shall be deemed waived unless made in writing and received by Cardinal within thirty (30) days after completion of the applicable service. In no event shall Cardinal be liable for incidental or consequential damages, including, without limitation, business interruptions, loss of use, or loss of profits incurred by client, its subsidiaries, affiliates or successors arising out of or related to the performance of the services hereunder by Cardinal, regardless of whether such claim is based upon any of the above stated reasons or otherwise. Results relate only to the samples identified above. This report shall not be reproduced except in full with written approval of Cardinal Laboratories.

Celey D. Keene, Lab Director/Quality Manager



PHONE (575) 393-2326 ° 101 E. MARLAND ° HOBBS, NM 88240

Analytical Results For:

Safety & Environmental Solutions
 Bob Allen
 703 East Clinton
 Hobbs NM, 88240
 Fax To: (575) 393-4388

Received: 03/13/2024
 Reported: 03/18/2024
 Project Name: MP FLOWLINE
 Project Number: OS B - 24 - 001
 Project Location: N. HOBBS

Sampling Date: 03/12/2024
 Sampling Type: Soil
 Sampling Condition: Cool & Intact
 Sample Received By: Dionica Hinojos

Sample ID: CS - 11 - 2 (H241311-03)

TPH 8015M		mg/kg		Analyzed By: MS					
Analyte	Result	Reporting Limit	Analyzed	Method Blank	BS	% Recovery	True Value QC	RPD	Qualifier
GRO C6-C10*	<10.0	10.0	03/14/2024	ND	209	104	200	1.77	
DRO >C10-C28*	15.8	10.0	03/14/2024	ND	195	97.4	200	3.24	
EXT DRO >C28-C36	<10.0	10.0	03/14/2024	ND					
Surrogate: 1-Chlorooctane	81.2 %	48.2-134							
Surrogate: 1-Chlorooctadecane	81.3 %	49.1-148							

Sample ID: CS - 2 - 2, 17' BLS (H241311-04)

TPH 8015M		mg/kg		Analyzed By: MS					
Analyte	Result	Reporting Limit	Analyzed	Method Blank	BS	% Recovery	True Value QC	RPD	Qualifier
GRO C6-C10*	<10.0	10.0	03/14/2024	ND	209	104	200	1.77	
DRO >C10-C28*	<10.0	10.0	03/14/2024	ND	195	97.4	200	3.24	
EXT DRO >C28-C36	<10.0	10.0	03/14/2024	ND					
Surrogate: 1-Chlorooctane	99.4 %	48.2-134							
Surrogate: 1-Chlorooctadecane	96.1 %	49.1-148							

Cardinal Laboratories

*=Accredited Analyte

PLEASE NOTE: Liability and Damages. Cardinal's liability and client's exclusive remedy for any claim arising, whether based in contract or tort, shall be limited to the amount paid by client for analyses. All claims, including those for negligence and any other cause whatsoever shall be deemed waived unless made in writing and received by Cardinal within thirty (30) days after completion of the applicable service. In no event shall Cardinal be liable for incidental or consequential damages, including, without limitation, business interruptions, loss of use, or loss of profits incurred by client, its subsidiaries, affiliates or successors arising out of or related to the performance of the services hereunder by Cardinal, regardless of whether such claim is based upon any of the above stated reasons or otherwise. Results relate only to the samples identified above. This report shall not be reproduced except in full with written approval of Cardinal Laboratories.

Celey D. Keene, Lab Director/Quality Manager



PHONE (575) 393-2326 ° 101 E. MARLAND ° HOBBS, NM 88240

Analytical Results For:

Safety & Environmental Solutions
 Bob Allen
 703 East Clinton
 Hobbs NM, 88240
 Fax To: (575) 393-4388

Received: 03/13/2024
 Reported: 03/18/2024
 Project Name: MP FLOWLINE
 Project Number: OS B - 24 - 001
 Project Location: N. HOBBS

Sampling Date: 03/13/2024
 Sampling Type: Soil
 Sampling Condition: Cool & Intact
 Sample Received By: Dionica Hinojos

Sample ID: CS - 3 - 2, 14' BLS (H241311-05)

TPH 8015M	mg/kg	Analyzed By: MS							
Analyte	Result	Reporting Limit	Analyzed	Method Blank	BS	% Recovery	True Value QC	RPD	Qualifier
GRO C6-C10*	<10.0	10.0	03/14/2024	ND	209	104	200	1.77	
DRO >C10-C28*	15.0	10.0	03/14/2024	ND	195	97.4	200	3.24	
EXT DRO >C28-C36	<10.0	10.0	03/14/2024	ND					
<hr/>									
Surrogate: 1-Chlorooctane	95.1 %	48.2-134							
Surrogate: 1-Chlorooctadecane	90.7 %	49.1-148							

Sample ID: CS - 6 - 2 (H241311-06)

TPH 8015M	mg/kg	Analyzed By: MS							
Analyte	Result	Reporting Limit	Analyzed	Method Blank	BS	% Recovery	True Value QC	RPD	Qualifier
GRO C6-C10*	<10.0	10.0	03/14/2024	ND	209	104	200	1.77	
DRO >C10-C28*	<10.0	10.0	03/14/2024	ND	195	97.4	200	3.24	
EXT DRO >C28-C36	<10.0	10.0	03/14/2024	ND					
<hr/>									
Surrogate: 1-Chlorooctane	82.6 %	48.2-134							
Surrogate: 1-Chlorooctadecane	77.9 %	49.1-148							

Cardinal Laboratories

*=Accredited Analyte

PLEASE NOTE: Liability and Damages. Cardinal's liability and client's exclusive remedy for any claim arising, whether based in contract or tort, shall be limited to the amount paid by client for analyses. All claims, including those for negligence and any other cause whatsoever shall be deemed waived unless made in writing and received by Cardinal within thirty (30) days after completion of the applicable service. In no event shall Cardinal be liable for incidental or consequential damages, including, without limitation, business interruptions, loss of use, or loss of profits incurred by client, its subsidiaries, affiliates or successors arising out of or related to the performance of the services hereunder by Cardinal, regardless of whether such claim is based upon any of the above stated reasons or otherwise. Results relate only to the samples identified above. This report shall not be reproduced except in full with written approval of Cardinal Laboratories.

Celey D. Keene, Lab Director/Quality Manager



PHONE (575) 393-2326 ° 101 E. MARLAND ° HOBBS, NM 88240

Analytical Results For:

Safety & Environmental Solutions
 Bob Allen
 703 East Clinton
 Hobbs NM, 88240
 Fax To: (575) 393-4388

Received: 03/13/2024
 Reported: 03/18/2024
 Project Name: MP FLOWLINE
 Project Number: OS B - 24 - 001
 Project Location: N. HOBBS

Sampling Date: 03/12/2024
 Sampling Type: Soil
 Sampling Condition: Cool & Intact
 Sample Received By: Dionica Hinojos

Sample ID: CS - 10 - 2 (H241311-07)

TPH 8015M	mg/kg	Analyzed By: MS							
Analyte	Result	Reporting Limit	Analyzed	Method Blank	BS	% Recovery	True Value QC	RPD	Qualifier
GRO C6-C10*	<10.0	10.0	03/14/2024	ND	209	104	200	1.77	
DRO >C10-C28*	22.5	10.0	03/14/2024	ND	195	97.4	200	3.24	
EXT DRO >C28-C36	<10.0	10.0	03/14/2024	ND					

Surrogate: 1-Chlorooctane 95.2 % 48.2-134

Surrogate: 1-Chlorooctadecane 91.3 % 49.1-148

Cardinal Laboratories

*=Accredited Analyte

PLEASE NOTE: Liability and Damages. Cardinal's liability and client's exclusive remedy for any claim arising, whether based in contract or tort, shall be limited to the amount paid by client for analyses. All claims, including those for negligence and any other cause whatsoever shall be deemed waived unless made in writing and received by Cardinal within thirty (30) days after completion of the applicable service. In no event shall Cardinal be liable for incidental or consequential damages, including, without limitation, business interruptions, loss of use, or loss of profits incurred by client, its subsidiaries, affiliates or successors arising out of or related to the performance of the services hereunder by Cardinal, regardless of whether such claim is based upon any of the above stated reasons or otherwise. Results relate only to the samples identified above. This report shall not be reproduced except in full with written approval of Cardinal Laboratories.

Celey D. Keene, Lab Director/Quality Manager



PHONE (575) 393-2326 ° 101 E. MARLAND ° HOBBS, NM 88240

Notes and Definitions

- ND Analyte NOT DETECTED at or above the reporting limit
- RPD Relative Percent Difference
- ** Samples not received at proper temperature of 6°C or below.
- *** Insufficient time to reach temperature.
- Chloride by SM4500Cl-B does not require samples be received at or below 6°C
Samples reported on an as received basis (wet) unless otherwise noted on report

Cardinal Laboratories

*=Accredited Analyte

PLEASE NOTE: Liability and Damages. Cardinal's liability and client's exclusive remedy for any claim arising, whether based in contract or tort, shall be limited to the amount paid by client for analyses. All claims, including those for negligence and any other cause whatsoever shall be deemed waived unless made in writing and received by Cardinal within thirty (30) days after completion of the applicable service. In no event shall Cardinal be liable for incidental or consequential damages, including, without limitation, business interruptions, loss of use, or loss of profits incurred by client, its subsidiaries, affiliates or successors arising out of or related to the performance of the services hereunder by Cardinal, regardless of whether such claim is based upon any of the above stated reasons or otherwise. Results relate only to the samples identified above. This report shall not be reproduced except in full with written approval of Cardinal Laboratories.

A handwritten signature in black ink, appearing to read "C. D. Keene".

Celey D. Keene, Lab Director/Quality Manager



CHAIN-OF-CUSTODY AND ANALYSIS REQUEST

101 East Marland, Hobbs, NM 88240
(575) 393-2326 FAX (575) 393-2476

Company Name: Safety and Environmental Solutions				BILL TO				ANALYSIS REQUEST																															
Project Manager: Bob Allen				P.O. #:				<div style="writing-mode: vertical-rl; transform: rotate(180deg);">TPH (BOD 5 M)</div>																															
Address: 703 East Clinton, PO Box 1613				Company: Same																																			
City: Hobbs State: NM Zip: 88240				Attn:																																			
Phone #: 575 397-0510 Fax #: 575 393-4388				Address:																																			
Project #: 058-24-001 Project Owner:				City:																																			
Project Name: MP Fieldline				State: Zip:																																			
Project Location: N. Hobbs				Phone #:																																			
Sampler Name: D. Royce				Fax #:																																			
FOR LAB USE ONLY		Sample I.D.		(GRAB OR (COMP. # CONTAINERS		MATRIX		PRESERV.		SAMPLING																													
						GROUNDWATER		WASTEWATER		SOIL		OIL		SLUDGE		OTHER:		ACID/BASE:		ICE/COOL		OTHER:		DATE		TIME													
H241311																								2624															
1		CS-1-2		G 1						X										X				3/12		1000		X											
2		CS-9-2		G 1																				3/12		1030		X											
3		CS-11-2		G 1																				3/12		1320		X											
4		CS-2-2, 17' BLS		G 1																				3/12		1130		X											
5		CS-3-2, 14' BLS		G 1						X										X				3/13		1200		X											
6		CS-6-2		G 1						X										X				3/12		1240		X											
7		CS-10-2		G 1						X										X				3/12		1255		X											
																								3/12		1200													

PLEASE NOTE: Liability and Damages. Cardinal's liability and client's exclusive remedy for any claim arising whether based in contract or tort, shall be limited to the amount paid by the client for the analyses. All claims including those for negligence and any other cause whatsoever shall be deemed waived unless made in writing and received by Cardinal within 30 days after completion of the applicable service. In no event shall Cardinal be liable for incidental or consequential damages, including without limitation, business interruptions, loss of use, or loss of profits incurred by client, its subsidiaries, affiliates or successors arising out of or related to the performance of services hereunder by Cardinal, regardless of whether such claim is based upon any of the above stated reasons or otherwise.

Relinquished By: <i>[Signature]</i>		Date: 3/13/24		Received By: <i>[Signature]</i>		Phone Result: <input type="checkbox"/> Yes <input checked="" type="checkbox"/> No		Add'l Phone #:	
Time: 16:51						Fax Result: <input type="checkbox"/> Yes <input checked="" type="checkbox"/> No		Add'l Fax #:	
Relinquished By:		Date:		Received By:		REMARKS: TPH ONLY Rush 48 hrs email results: dboyce@secl-nm.com ballen@secl-nm.com office2@secl-nm.com			
Time:									
Delivered By: (Circle One)		3.40		Sample Condition					
Sampler - UPS - Bus - Other:		#140		Cool Intact		CHECKED BY: (Initials)			
				<input type="checkbox"/> Yes <input type="checkbox"/> No <input type="checkbox"/> No <input type="checkbox"/> No		<input checked="" type="checkbox"/> Yes <input type="checkbox"/> No <input type="checkbox"/> No <input type="checkbox"/> No			



PHONE (575) 393-2326 ° 101 E. MARLAND ° HOBBS, NM 88240

February 21, 2024

Bob Allen

Safety & Environmental Solutions

703 East Clinton

Hobbs, NM 88240

RE: MATTIE PRICE FLOWLINE RELEASE

Enclosed are the results of analyses for samples received by the laboratory on 02/20/24 8:12.

Cardinal Laboratories is accredited through Texas NELAP under certificate number T104704398-23-16. Accreditation applies to drinking water, non-potable water and solid and chemical materials. All accredited analytes are denoted by an asterisk (*). For a complete list of accredited analytes and matrices visit the TCEQ website at www.tceq.texas.gov/field/qa/lab_accred_certif.html.

Cardinal Laboratories is accredited through the State of Colorado Department of Public Health and Environment for:

Method EPA 552.2	Haloacetic Acids (HAA-5)
Method EPA 524.2	Total Trihalomethanes (TTHM)
Method EPA 524.4	Regulated VOCs (V1, V2, V3)

Accreditation applies to public drinking water matrices.

This report meets NELAP requirements and is made up of a cover page, analytical results, and a copy of the original chain-of-custody. If you have any questions concerning this report, please feel free to contact me.

Sincerely,

A handwritten signature in black ink that reads "Celey D. Keene". The signature is written in a cursive, flowing style.

Celey D. Keene

Lab Director/Quality Manager



PHONE (575) 393-2326 ° 101 E. MARLAND ° HOBBS, NM 88240

Analytical Results For:

Safety & Environmental Solutions
 Bob Allen
 703 East Clinton
 Hobbs NM, 88240
 Fax To: (575) 393-4388

Received:	02/20/2024	Sampling Date:	02/19/2024
Reported:	02/21/2024	Sampling Type:	Soil
Project Name:	MATTIE PRICE FLOWLINE RELEASE	Sampling Condition:	Cool & Intact
Project Number:	OSB-24-001	Sample Received By:	Tamara Oldaker
Project Location:	NORTH HOBBS		

Sample ID: EAST CENTER BENCH 14' (H240803-01)

BTEX 8021B		mg/kg		Analyzed By: JH						
Analyte	Result	Reporting Limit	Analyzed	Method Blank	BS	% Recovery	True Value QC	RPD	Qualifier	
Benzene*	<0.050	0.050	02/20/2024	ND	1.89	94.6	2.00	2.60		
Toluene*	<0.050	0.050	02/20/2024	ND	2.07	104	2.00	9.15		
Ethylbenzene*	<0.050	0.050	02/20/2024	ND	2.17	108	2.00	9.92		
Total Xylenes*	<0.150	0.150	02/20/2024	ND	6.41	107	6.00	10.2		
Total BTEX	<0.300	0.300	02/20/2024	ND						

Surrogate: 4-Bromofluorobenzene (PID) 111 % 71.5-134

Chloride, SM4500Cl-B		mg/kg		Analyzed By: HM						
Analyte	Result	Reporting Limit	Analyzed	Method Blank	BS	% Recovery	True Value QC	RPD	Qualifier	
Chloride	96.0	16.0	02/20/2024	ND	432	108	400	3.77		

TPH 8015M		mg/kg		Analyzed By: MS					
Analyte	Result	Reporting Limit	Analyzed	Method Blank	BS	% Recovery	True Value QC	RPD	Qualifier
GRO C6-C10*	<10.0	10.0	02/20/2024	ND	198	98.9	200	4.55	
DRO >C10-C28*	<10.0	10.0	02/20/2024	ND	184	92.2	200	7.32	
EXT DRO >C28-C36	<10.0	10.0	02/20/2024	ND					

Surrogate: 1-Chlorooctane 77.5 % 48.2-134

Surrogate: 1-Chlorooctadecane 99.4 % 49.1-148

Cardinal Laboratories

*=Accredited Analyte

PLEASE NOTE: Liability and Damages. Cardinal's liability and client's exclusive remedy for any claim arising, whether based in contract or tort, shall be limited to the amount paid by client for analyses. All claims, including those for negligence and any other cause whatsoever shall be deemed waived unless made in writing and received by Cardinal within thirty (30) days after completion of the applicable service. In no event shall Cardinal be liable for incidental or consequential damages, including, without limitation, business interruptions, loss of use, or loss of profits incurred by client, its subsidiaries, affiliates or successors arising out of or related to the performance of the services hereunder by Cardinal, regardless of whether such claim is based upon any of the above stated reasons or otherwise. Results relate only to the samples identified above. This report shall not be reproduced except in full with written approval of Cardinal Laboratories.

Celey D. Keene, Lab Director/Quality Manager



PHONE (575) 393-2326 ° 101 E. MARLAND ° HOBBS, NM 88240

Analytical Results For:

Safety & Environmental Solutions
 Bob Allen
 703 East Clinton
 Hobbs NM, 88240
 Fax To: (575) 393-4388

Received:	02/20/2024	Sampling Date:	02/19/2024
Reported:	02/21/2024	Sampling Type:	Soil
Project Name:	MATTIE PRICE FLOWLINE RELEASE	Sampling Condition:	Cool & Intact
Project Number:	OSB-24-001	Sample Received By:	Tamara Oldaker
Project Location:	NORTH HOBBS		

Sample ID: CENTER BOTTOM 20' (H240803-02)

BTEx 8021B		mg/kg		Analyzed By: JH						
Analyte	Result	Reporting Limit	Analyzed	Method Blank	BS	% Recovery	True Value QC	RPD	Qualifier	
Benzene*	<0.050	0.050	02/20/2024	ND	1.89	94.6	2.00	2.60		
Toluene*	<0.050	0.050	02/20/2024	ND	2.07	104	2.00	9.15		
Ethylbenzene*	<0.050	0.050	02/20/2024	ND	2.17	108	2.00	9.92		
Total Xylenes*	<0.150	0.150	02/20/2024	ND	6.41	107	6.00	10.2		
Total BTEx	<0.300	0.300	02/20/2024	ND						

Surrogate: 4-Bromofluorobenzene (PID) 116 % 71.5-134

Chloride, SM4500CI-B		mg/kg		Analyzed By: HM					
Analyte	Result	Reporting Limit	Analyzed	Method Blank	BS	% Recovery	True Value QC	RPD	Qualifier
Chloride	48.0	16.0	02/20/2024	ND	432	108	400	3.77	

TPH 8015M		mg/kg		Analyzed By: MS					
Analyte	Result	Reporting Limit	Analyzed	Method Blank	BS	% Recovery	True Value QC	RPD	Qualifier
GRO C6-C10*	<10.0	10.0	02/20/2024	ND	198	98.9	200	4.55	
DRO >C10-C28*	171	10.0	02/20/2024	ND	184	92.2	200	7.32	
EXT DRO >C28-C36	<10.0	10.0	02/20/2024	ND					

Surrogate: 1-Chlorooctane 87.4 % 48.2-134

Surrogate: 1-Chlorooctadecane 113 % 49.1-148

Cardinal Laboratories

*=Accredited Analyte

PLEASE NOTE: Liability and Damages. Cardinal's liability and client's exclusive remedy for any claim arising, whether based in contract or tort, shall be limited to the amount paid by client for analyses. All claims, including those for negligence and any other cause whatsoever shall be deemed waived unless made in writing and received by Cardinal within thirty (30) days after completion of the applicable service. In no event shall Cardinal be liable for incidental or consequential damages, including, without limitation, business interruptions, loss of use, or loss of profits incurred by client, its subsidiaries, affiliates or successors arising out of or related to the performance of the services hereunder by Cardinal, regardless of whether such claim is based upon any of the above stated reasons or otherwise. Results relate only to the samples identified above. This report shall not be reproduced except in full with written approval of Cardinal Laboratories.

Celey D. Keene, Lab Director/Quality Manager



PHONE (575) 393-2326 ° 101 E. MARLAND ° HOBBS, NM 88240

Analytical Results For:

Safety & Environmental Solutions
 Bob Allen
 703 East Clinton
 Hobbs NM, 88240
 Fax To: (575) 393-4388

Received:	02/20/2024	Sampling Date:	02/19/2024
Reported:	02/21/2024	Sampling Type:	Soil
Project Name:	MATTIE PRICE FLOWLINE RELEASE	Sampling Condition:	Cool & Intact
Project Number:	OSB-24-001	Sample Received By:	Tamara Oldaker
Project Location:	NORTH HOBBS		

Sample ID: CENTER HOLE 19' (H240803-03)

BTEx 8021B		mg/kg		Analyzed By: JH						
Analyte	Result	Reporting Limit	Analyzed	Method Blank	BS	% Recovery	True Value QC	RPD	Qualifier	
Benzene*	<0.050	0.050	02/20/2024	ND	1.89	94.6	2.00	2.60		
Toluene*	<0.050	0.050	02/20/2024	ND	2.07	104	2.00	9.15		
Ethylbenzene*	<0.050	0.050	02/20/2024	ND	2.17	108	2.00	9.92		
Total Xylenes*	<0.150	0.150	02/20/2024	ND	6.41	107	6.00	10.2		
Total BTEx	<0.300	0.300	02/20/2024	ND						

Surrogate: 4-Bromofluorobenzene (PID) 109 % 71.5-134

Chloride, SM4500CI-B		mg/kg		Analyzed By: HM						
Analyte	Result	Reporting Limit	Analyzed	Method Blank	BS	% Recovery	True Value QC	RPD	Qualifier	
Chloride	64.0	16.0	02/20/2024	ND	432	108	400	3.77		

TPH 8015M		mg/kg		Analyzed By: MS					
Analyte	Result	Reporting Limit	Analyzed	Method Blank	BS	% Recovery	True Value QC	RPD	Qualifier
GRO C6-C10*	<10.0	10.0	02/20/2024	ND	198	98.9	200	4.55	
DRO >C10-C28*	213	10.0	02/20/2024	ND	184	92.2	200	7.32	
EXT DRO >C28-C36	13.9	10.0	02/20/2024	ND					

Surrogate: 1-Chlorooctane 98.7 % 48.2-134

Surrogate: 1-Chlorooctadecane 109 % 49.1-148

Cardinal Laboratories

*=Accredited Analyte

PLEASE NOTE: Liability and Damages. Cardinal's liability and client's exclusive remedy for any claim arising, whether based in contract or tort, shall be limited to the amount paid by client for analyses. All claims, including those for negligence and any other cause whatsoever shall be deemed waived unless made in writing and received by Cardinal within thirty (30) days after completion of the applicable service. In no event shall Cardinal be liable for incidental or consequential damages, including, without limitation, business interruptions, loss of use, or loss of profits incurred by client, its subsidiaries, affiliates or successors arising out of or related to the performance of the services hereunder by Cardinal, regardless of whether such claim is based upon any of the above stated reasons or otherwise. Results relate only to the samples identified above. This report shall not be reproduced except in full with written approval of Cardinal Laboratories.

Celey D. Keene, Lab Director/Quality Manager



PHONE (575) 393-2326 ° 101 E. MARLAND ° HOBBS, NM 88240

Analytical Results For:

Safety & Environmental Solutions
 Bob Allen
 703 East Clinton
 Hobbs NM, 88240
 Fax To: (575) 393-4388

Received:	02/20/2024	Sampling Date:	02/19/2024
Reported:	02/21/2024	Sampling Type:	Soil
Project Name:	MATTIE PRICE FLOWLINE RELEASE	Sampling Condition:	Cool & Intact
Project Number:	OSB-24-001	Sample Received By:	Tamara Oldaker
Project Location:	NORTH HOBBS		

Sample ID: UPPER EAST BENCH 11' (H240803-04)

BTEx 8021B		mg/kg		Analyzed By: JH						
Analyte	Result	Reporting Limit	Analyzed	Method Blank	BS	% Recovery	True Value QC	RPD	Qualifier	
Benzene*	<0.050	0.050	02/20/2024	ND	1.89	94.6	2.00	2.60		
Toluene*	<0.050	0.050	02/20/2024	ND	2.07	104	2.00	9.15		
Ethylbenzene*	<0.050	0.050	02/20/2024	ND	2.17	108	2.00	9.92		
Total Xylenes*	<0.150	0.150	02/20/2024	ND	6.41	107	6.00	10.2		
Total BTEx	<0.300	0.300	02/20/2024	ND						

Surrogate: 4-Bromofluorobenzene (PID) 109 % 71.5-134

Chloride, SM4500CI-B		mg/kg		Analyzed By: HM						
Analyte	Result	Reporting Limit	Analyzed	Method Blank	BS	% Recovery	True Value QC	RPD	Qualifier	
Chloride	256	16.0	02/20/2024	ND	432	108	400	3.77		

TPH 8015M		mg/kg		Analyzed By: MS					
Analyte	Result	Reporting Limit	Analyzed	Method Blank	BS	% Recovery	True Value QC	RPD	Qualifier
GRO C6-C10*	<10.0	10.0	02/20/2024	ND	198	98.9	200	4.55	
DRO >C10-C28*	149	10.0	02/20/2024	ND	184	92.2	200	7.32	
EXT DRO >C28-C36	13.7	10.0	02/20/2024	ND					

Surrogate: 1-Chlorooctane 74.3 % 48.2-134

Surrogate: 1-Chlorooctadecane 85.9 % 49.1-148

Cardinal Laboratories

*=Accredited Analyte

PLEASE NOTE: Liability and Damages. Cardinal's liability and client's exclusive remedy for any claim arising, whether based in contract or tort, shall be limited to the amount paid by client for analyses. All claims, including those for negligence and any other cause whatsoever shall be deemed waived unless made in writing and received by Cardinal within thirty (30) days after completion of the applicable service. In no event shall Cardinal be liable for incidental or consequential damages, including, without limitation, business interruptions, loss of use, or loss of profits incurred by client, its subsidiaries, affiliates or successors arising out of or related to the performance of the services hereunder by Cardinal, regardless of whether such claim is based upon any of the above stated reasons or otherwise. Results relate only to the samples identified above. This report shall not be reproduced except in full with written approval of Cardinal Laboratories.

Celey D. Keene, Lab Director/Quality Manager



PHONE (575) 393-2326 ° 101 E. MARLAND ° HOBBS, NM 88240

Analytical Results For:

Safety & Environmental Solutions
 Bob Allen
 703 East Clinton
 Hobbs NM, 88240
 Fax To: (575) 393-4388

Received:	02/20/2024	Sampling Date:	02/19/2024
Reported:	02/21/2024	Sampling Type:	Soil
Project Name:	MATTIE PRICE FLOWLINE RELEASE	Sampling Condition:	Cool & Intact
Project Number:	OSB-24-001	Sample Received By:	Tamara Oldaker
Project Location:	NORTH HOBBS		

Sample ID: SOUTH WALL 10' (H240803-05)

BTEx 8021B		mg/kg		Analyzed By: JH						
Analyte	Result	Reporting Limit	Analyzed	Method Blank	BS	% Recovery	True Value QC	RPD	Qualifier	
Benzene*	<0.050	0.050	02/20/2024	ND	1.89	94.6	2.00	2.60		
Toluene*	<0.050	0.050	02/20/2024	ND	2.07	104	2.00	9.15		
Ethylbenzene*	<0.050	0.050	02/20/2024	ND	2.17	108	2.00	9.92		
Total Xylenes*	<0.150	0.150	02/20/2024	ND	6.41	107	6.00	10.2		
Total BTEX	<0.300	0.300	02/20/2024	ND						

Surrogate: 4-Bromofluorobenzene (PID) 117 % 71.5-134

Chloride, SM4500Cl-B		mg/kg		Analyzed By: HM						
Analyte	Result	Reporting Limit	Analyzed	Method Blank	BS	% Recovery	True Value QC	RPD	Qualifier	
Chloride	176	16.0	02/20/2024	ND	432	108	400	3.77		

TPH 8015M		mg/kg		Analyzed By: MS					
Analyte	Result	Reporting Limit	Analyzed	Method Blank	BS	% Recovery	True Value QC	RPD	Qualifier
GRO C6-C10*	<10.0	10.0	02/20/2024	ND	198	98.9	200	4.55	
DRO >C10-C28*	229	10.0	02/20/2024	ND	184	92.2	200	7.32	
EXT DRO >C28-C36	10.5	10.0	02/20/2024	ND					

Surrogate: 1-Chlorooctane 93.7 % 48.2-134

Surrogate: 1-Chlorooctadecane 102 % 49.1-148

Cardinal Laboratories

*=Accredited Analyte

PLEASE NOTE: Liability and Damages. Cardinal's liability and client's exclusive remedy for any claim arising, whether based in contract or tort, shall be limited to the amount paid by client for analyses. All claims, including those for negligence and any other cause whatsoever shall be deemed waived unless made in writing and received by Cardinal within thirty (30) days after completion of the applicable service. In no event shall Cardinal be liable for incidental or consequential damages, including, without limitation, business interruptions, loss of use, or loss of profits incurred by client, its subsidiaries, affiliates or successors arising out of or related to the performance of the services hereunder by Cardinal, regardless of whether such claim is based upon any of the above stated reasons or otherwise. Results relate only to the samples identified above. This report shall not be reproduced except in full with written approval of Cardinal Laboratories.

Celey D. Keene, Lab Director/Quality Manager

PHONE (575) 393-2326 ° 101 E. MARLAND ° HOBBS, NM 88240

Notes and Definitions

ND	Analyte NOT DETECTED at or above the reporting limit
RPD	Relative Percent Difference
**	Samples not received at proper temperature of 6°C or below.
***	Insufficient time to reach temperature.
-	Chloride by SM4500Cl-B does not require samples be received at or below 6°C Samples reported on an as received basis (wet) unless otherwise noted on report

Cardinal Laboratories

*=Accredited Analyte

PLEASE NOTE: Liability and Damages. Cardinal's liability and client's exclusive remedy for any claim arising, whether based in contract or tort, shall be limited to the amount paid by client for analyses. All claims, including those for negligence and any other cause whatsoever shall be deemed waived unless made in writing and received by Cardinal within thirty (30) days after completion of the applicable service. In no event shall Cardinal be liable for incidental or consequential damages, including, without limitation, business interruptions, loss of use, or loss of profits incurred by client, its subsidiaries, affiliates or successors arising out of or related to the performance of the services hereunder by Cardinal, regardless of whether such claim is based upon any of the above stated reasons or otherwise. Results relate only to the samples identified above. This report shall not be reproduced except in full with written approval of Cardinal Laboratories.

A handwritten signature in black ink, appearing to read "Celey D. Keene".

Celey D. Keene, Lab Director/Quality Manager



CARDINAL Laboratories

CHAIN-OF-CUSTODY AND ANALYSIS REQUEST

101 East Marland, Hobbs, NM 88240

(575) 393-2326 FAX (575) 393-2476

Company Name: Safety and Environmental Solutions		BILL TO		ANALYSIS REQUEST																				
Project Manager: Bob Allen		P.O. #:																						
Address: 703 East Clinton, PO Box 1613		Company: Same																						
City: Hobbs State: NM Zip: 88240		Attn:																						
Phone #: 575 397-0510 Fax #: 575 393-4388		Address:																						
Project #: OSB-24-001 Project Owner:		City:																						
Project Name: MATTIE PRICE FLOWLINE		State: Zip:																						
Project Location: NORTH Hobbs		Phone #:																						
Sampler Name: D. ROYER		Fax #:																						
FOR LAB USE ONLY	Lab I.D.	Sample I.D.	(GRAB OR (COMP. # CONTAINERS	MATRIX					PRESERV.	SAMPLING														
				GROUNDWATER	WASTEWATER	SOIL	OIL	SLUDGE	OTHER:	ACID/BASE:	ICE / COOL	OTHER:	DATE	TIME										
	H240803												2024											
	1	EAST Center bench 14'	G 1			X					X		2/19	1035	X	X	X							
	2	Center Bottom 20'												1420										
	3	Center Hole 19'												1530										
	4	Upper East Bench 11'												1608										
	5	South Wall 10'	G 1			X					X		2/19	1615	X	X	X							

BTEX
TPH B015
Chlorides

PLEASE NOTE: Liability and Damages. Cardinal's liability and client's exclusive remedy for any claim arising whether based in contract or tort, shall be limited to the amount paid by the client for the analyses. All claims including those for negligence and any other cause whatsoever shall be deemed waived unless made in writing and received by Cardinal within 30 days after completion of the applicable service. In no event shall Cardinal be liable for incidental or consequential damages, including without limitation, business interruptions, loss of use, or loss of profits incurred by client, its subsidiaries, affiliates or successors arising out of or related to the performance of services hereunder by Cardinal, regardless of whether such claim is based upon any of the above stated reasons or otherwise.

Relinquished By: <i>W. Royer</i>	Date: 2/20/24	Received By: <i>Amara Aldridge</i>	Phone Result: <input type="checkbox"/> Yes <input checked="" type="checkbox"/> No	Add'l Phone #:
Relinquished By: <i>W. Royer</i>	Time: 0812	Received By: <i>Amara Aldridge</i>	Fax Result: <input type="checkbox"/> Yes <input checked="" type="checkbox"/> No	Add'l Fax #:
Delivered By: (Circle One) <i>0.9</i>			REMARKS: Rush 24 M	
Sampler - UPS - Bus - Other: <i>0.9</i>			Email: <i>dboyer@sesl-nm.com</i> <i>b.allen@sesl-nm.com</i> <i>office2@sesl-nm.com</i>	
Sample Condition: Cool <input checked="" type="checkbox"/> Intact <input checked="" type="checkbox"/> Yes <input checked="" type="checkbox"/> No <input type="checkbox"/>			CHECKED BY: (Initials) <i>Jo</i>	



PHONE (575) 393-2326 ° 101 E. MARLAND ° HOBBS, NM 88240

February 22, 2024

Bob Allen

Safety & Environmental Solutions

703 East Clinton

Hobbs, NM 88240

RE: MATTIE PRICE FLOWLINE RELEASE

Enclosed are the results of analyses for samples received by the laboratory on 02/21/24 8:00.

Cardinal Laboratories is accredited through Texas NELAP under certificate number T104704398-23-16. Accreditation applies to drinking water, non-potable water and solid and chemical materials. All accredited analytes are denoted by an asterisk (*). For a complete list of accredited analytes and matrices visit the TCEQ website at www.tceq.texas.gov/field/qa/lab_accred_certif.html.

Cardinal Laboratories is accredited through the State of Colorado Department of Public Health and Environment for:

Method EPA 552.2	Haloacetic Acids (HAA-5)
Method EPA 524.2	Total Trihalomethanes (TTHM)
Method EPA 524.4	Regulated VOCs (V1, V2, V3)

Accreditation applies to public drinking water matrices.

This report meets NELAP requirements and is made up of a cover page, analytical results, and a copy of the original chain-of-custody. If you have any questions concerning this report, please feel free to contact me.

Sincerely,

A handwritten signature in black ink that reads "Celey D. Keene". The signature is written in a cursive, flowing style.

Celey D. Keene

Lab Director/Quality Manager



PHONE (575) 393-2326 ° 101 E. MARLAND ° HOBBS, NM 88240

Analytical Results For:

Safety & Environmental Solutions
 Bob Allen
 703 East Clinton
 Hobbs NM, 88240
 Fax To: (575) 393-4388

Received:	02/21/2024	Sampling Date:	02/20/2024
Reported:	02/22/2024	Sampling Type:	Soil
Project Name:	MATTIE PRICE FLOWLINE RELEASE	Sampling Condition:	Cool & Intact
Project Number:	OSB-24-001	Sample Received By:	Dionica Hinojos
Project Location:	NORTH HOBBS		

Sample ID: N. BENCH 13' (H240841-01)

BTEX 8021B			mg/kg		Analyzed By: JH				
Analyte	Result	Reporting Limit	Analyzed	Method Blank	BS	% Recovery	True Value QC	RPD	Qualifier
Benzene*	<0.050	0.050	02/21/2024	ND	2.38	119	2.00	0.186	
Toluene*	<0.050	0.050	02/21/2024	ND	2.08	104	2.00	1.25	
Ethylbenzene*	<0.050	0.050	02/21/2024	ND	2.05	103	2.00	0.125	
Total Xylenes*	<0.150	0.150	02/21/2024	ND	5.92	98.7	6.00	1.61	
Total BTEX	<0.300	0.300	02/21/2024	ND					

Surrogate: 4-Bromofluorobenzene (PID) 93.1 % 71.5-134

Chloride, SM4500Cl-B			mg/kg		Analyzed By: AC				
Analyte	Result	Reporting Limit	Analyzed	Method Blank	BS	% Recovery	True Value QC	RPD	Qualifier
Chloride	80.0	16.0	02/21/2024	ND	432	108	400	0.00	

TPH 8015M			mg/kg		Analyzed By: MS				
Analyte	Result	Reporting Limit	Analyzed	Method Blank	BS	% Recovery	True Value QC	RPD	Qualifier
GRO C6-C10*	<10.0	10.0	02/21/2024	ND	202	101	200	1.35	
DRO >C10-C28*	29.4	10.0	02/21/2024	ND	197	98.7	200	0.678	
EXT DRO >C28-C36	<10.0	10.0	02/21/2024	ND					

Surrogate: 1-Chlorooctane 74.9 % 48.2-134

Surrogate: 1-Chlorooctadecane 72.4 % 49.1-148

Cardinal Laboratories

*=Accredited Analyte

PLEASE NOTE: Liability and Damages. Cardinal's liability and client's exclusive remedy for any claim arising, whether based in contract or tort, shall be limited to the amount paid by client for analyses. All claims, including those for negligence and any other cause whatsoever shall be deemed waived unless made in writing and received by Cardinal within thirty (30) days after completion of the applicable service. In no event shall Cardinal be liable for incidental or consequential damages, including, without limitation, business interruptions, loss of use, or loss of profits incurred by client, its subsidiaries, affiliates or successors arising out of or related to the performance of the services hereunder by Cardinal, regardless of whether such claim is based upon any of the above stated reasons or otherwise. Results relate only to the samples identified above. This report shall not be reproduced except in full with written approval of Cardinal Laboratories.

Celey D. Keene, Lab Director/Quality Manager

PHONE (575) 393-2326 ° 101 E. MARLAND ° HOBBS, NM 88240

Notes and Definitions

ND	Analyte NOT DETECTED at or above the reporting limit
RPD	Relative Percent Difference
**	Samples not received at proper temperature of 6°C or below.
***	Insufficient time to reach temperature.
-	Chloride by SM4500Cl-B does not require samples be received at or below 6°C Samples reported on an as received basis (wet) unless otherwise noted on report

Cardinal Laboratories

*=Accredited Analyte

PLEASE NOTE: Liability and Damages. Cardinal's liability and client's exclusive remedy for any claim arising, whether based in contract or tort, shall be limited to the amount paid by client for analyses. All claims, including those for negligence and any other cause whatsoever shall be deemed waived unless made in writing and received by Cardinal within thirty (30) days after completion of the applicable service. In no event shall Cardinal be liable for incidental or consequential damages, including, without limitation, business interruptions, loss of use, or loss of profits incurred by client, its subsidiaries, affiliates or successors arising out of or related to the performance of the services hereunder by Cardinal, regardless of whether such claim is based upon any of the above stated reasons or otherwise. Results relate only to the samples identified above. This report shall not be reproduced except in full with written approval of Cardinal Laboratories.

A handwritten signature in black ink, appearing to read "Celey D. Keene", is written over a horizontal line.

Celey D. Keene, Lab Director/Quality Manager



CARDINAL Laboratories

CHAIN-OF-CUSTODY AND ANALYSIS REQUEST

101 East Marland, Hobbs, NM 88240
(575) 393-2326 FAX (575) 393-2476

Company Name: Safety and Environmental Solutions		BILL TO		ANALYSIS REQUEST																							
Project Manager: Bob Allen		P.O. #:		<div style="display: flex; justify-content: space-between;"> <div style="writing-mode: vertical-rl; transform: rotate(180deg);"> BTX TPH B015 Chlo Arides </div> </div>																							
Address: 703 East Clinton, PO Box 1613		Company: Same																									
City: Hobbs State: NM Zip: 88240		Attn:																									
Phone #: 575 397-0510 Fax #: 575 393-4388		Address:																									
Project #: 05B-24-001 Project Owner:		City:																									
Project Name: Maggie Price Flowline		State: Zip:																									
Project Location: N. Hobbs		Phone #:																									
Sampler Name: D. Boyer		Fax #:																									
FOR LAB USE ONLY				MATRIX		PRESERV.		SAMPLING																			
Sample I.D.		(G)RAB OR (C)OMP.		# CONTAINERS		GROUNDWATER		WASTEWATER		SOIL		OIL		SLUDGE		OTHER:		ACID/BASE:		ICE / COOL		OTHER:		DATE		TIME	
H240841 Lab I.D.		1		N. Bench 13'		G1		X										X						2024		08/20 1525	

PLEASE NOTE: Liability and Damages. Cardinal's liability and client's exclusive remedy for any claim arising whether based in contract or tort, shall be limited to the amount paid by the client for the analyses. All claims including those for negligence and any other cause whatsoever shall be deemed waived unless made in writing and received by Cardinal within 30 days after completion of the applicable service. In no event shall Cardinal be liable for incidental or consequential damages, including without limitation, business interruptions, loss of use, or loss of profits incurred by client, its subsidiaries, affiliates or successors arising out of or related to the performance of services hereunder by Cardinal, regardless of whether such claim is based upon any of the above stated reasons or otherwise.

Relinquished By: <i>D. Boyer</i>		Date: 02/21/24		Received By: <i>[Signature]</i>		Phone Result: <input type="checkbox"/> Yes <input checked="" type="checkbox"/> No		Add'l Phone #:	
Time: 0800						Fax Result: <input type="checkbox"/> Yes <input checked="" type="checkbox"/> No		Add'l Fax #:	
Relinquished By:		Date:		Received By:		REMARKS: Rush 24 hour dboyer@sesi-nm.com ballan@sesi-nm.com office2@sesi-nm.com			
Time:									
Delivered By: (Circle One)		3-70x		Sample Condition					
Sampler - UPS - Bus - Other:		#40		Cool Intact		CHECKED BY: (Initials)			
				Yes No		Yes No			



PHONE (575) 393-2326 ° 101 E. MARLAND ° HOBBS, NM 88240

February 26, 2024

Bob Allen

Safety & Environmental Solutions

703 East Clinton

Hobbs, NM 88240

RE: MATTIE PRICE FLOWLINE RELEASE

Enclosed are the results of analyses for samples received by the laboratory on 02/23/24 8:15.

Cardinal Laboratories is accredited through Texas NELAP under certificate number T104704398-23-16. Accreditation applies to drinking water, non-potable water and solid and chemical materials. All accredited analytes are denoted by an asterisk (*). For a complete list of accredited analytes and matrices visit the TCEQ website at www.tceq.texas.gov/field/qa/lab_accred_certif.html.

Cardinal Laboratories is accredited through the State of Colorado Department of Public Health and Environment for:

Method EPA 552.2	Haloacetic Acids (HAA-5)
Method EPA 524.2	Total Trihalomethanes (TTHM)
Method EPA 524.4	Regulated VOCs (V1, V2, V3)

Accreditation applies to public drinking water matrices.

This report meets NELAP requirements and is made up of a cover page, analytical results, and a copy of the original chain-of-custody. If you have any questions concerning this report, please feel free to contact me.

Sincerely,

A handwritten signature in black ink that reads "Celey D. Keene". The signature is written in a cursive style with a large, stylized 'C' and 'K'.

Celey D. Keene

Lab Director/Quality Manager



PHONE (575) 393-2326 ° 101 E. MARLAND ° HOBBS, NM 88240

Analytical Results For:

Safety & Environmental Solutions
 Bob Allen
 703 East Clinton
 Hobbs NM, 88240
 Fax To: (575) 393-4388

Received:	02/23/2024	Sampling Date:	02/22/2024
Reported:	02/26/2024	Sampling Type:	Soil
Project Name:	MATTIE PRICE FLOWLINE RELEASE	Sampling Condition:	Cool & Intact
Project Number:	OSB-24-001	Sample Received By:	Shalyn Rodriguez
Project Location:	NORTH HOBBS		

Sample ID: E. CENTER HOLE 11' (H240898-01)

BTEX 8021B		mg/kg		Analyzed By: JH						
Analyte	Result	Reporting Limit	Analyzed	Method Blank	BS	% Recovery	True Value QC	RPD	Qualifier	
Benzene*	<0.050	0.050	02/24/2024	ND	2.28	114	2.00	1.59		
Toluene*	<0.050	0.050	02/24/2024	ND	2.01	101	2.00	3.23		
Ethylbenzene*	<0.050	0.050	02/24/2024	ND	1.96	98.1	2.00	3.69		
Total Xylenes*	<0.150	0.150	02/24/2024	ND	5.53	92.2	6.00	3.65		
Total BTEX	<0.300	0.300	02/24/2024	ND						

Surrogate: 4-Bromofluorobenzene (PID) 101 % 71.5-134

Chloride, SM4500Cl-B		mg/kg		Analyzed By: HM						
Analyte	Result	Reporting Limit	Analyzed	Method Blank	BS	% Recovery	True Value QC	RPD	Qualifier	
Chloride	272	16.0	02/26/2024	ND	432	108	400	0.00		

TPH 8015M		mg/kg		Analyzed By: MS					
Analyte	Result	Reporting Limit	Analyzed	Method Blank	BS	% Recovery	True Value QC	RPD	Qualifier
GRO C6-C10*	<10.0	10.0	02/24/2024	ND	213	107	200	2.06	
DRO >C10-C28*	<10.0	10.0	02/24/2024	ND	232	116	200	5.02	
EXT DRO >C28-C36	<10.0	10.0	02/24/2024	ND					

Surrogate: 1-Chlorooctane 98.5 % 48.2-134

Surrogate: 1-Chlorooctadecane 97.6 % 49.1-148

Cardinal Laboratories

*=Accredited Analyte

PLEASE NOTE: Liability and Damages. Cardinal's liability and client's exclusive remedy for any claim arising, whether based in contract or tort, shall be limited to the amount paid by client for analyses. All claims, including those for negligence and any other cause whatsoever shall be deemed waived unless made in writing and received by Cardinal within thirty (30) days after completion of the applicable service. In no event shall Cardinal be liable for incidental or consequential damages, including, without limitation, business interruptions, loss of use, or loss of profits incurred by client, its subsidiaries, affiliates or successors arising out of or related to the performance of the services hereunder by Cardinal, regardless of whether such claim is based upon any of the above stated reasons or otherwise. Results relate only to the samples identified above. This report shall not be reproduced except in full with written approval of Cardinal Laboratories.

Celey D. Keene, Lab Director/Quality Manager



PHONE (575) 393-2326 ° 101 E. MARLAND ° HOBBS, NM 88240

Notes and Definitions

- BS-3 Blank spike recovery outside of lab established statistical limits, but still within method limits. Data is not adversely affected.
- ND Analyte NOT DETECTED at or above the reporting limit
- RPD Relative Percent Difference
- ** Samples not received at proper temperature of 6°C or below.
- *** Insufficient time to reach temperature.
- Chloride by SM4500Cl-B does not require samples be received at or below 6°C
Samples reported on an as received basis (wet) unless otherwise noted on report

Cardinal Laboratories

*=Accredited Analyte

PLEASE NOTE: Liability and Damages. Cardinal's liability and client's exclusive remedy for any claim arising, whether based in contract or tort, shall be limited to the amount paid by client for analyses. All claims, including those for negligence and any other cause whatsoever shall be deemed waived unless made in writing and received by Cardinal within thirty (30) days after completion of the applicable service. In no event shall Cardinal be liable for incidental or consequential damages, including, without limitation, business interruptions, loss of use, or loss of profits incurred by client, its subsidiaries, affiliates or successors arising out of or related to the performance of the services hereunder by Cardinal, regardless of whether such claim is based upon any of the above stated reasons or otherwise. Results relate only to the samples identified above. This report shall not be reproduced except in full with written approval of Cardinal Laboratories.

A handwritten signature in black ink, appearing to read "Celey D. Keene".

Celey D. Keene, Lab Director/Quality Manager

CHAIN-OF-CUSTODY AND ANALYSIS REQUEST

101 East Marland, Hobbs, NM 88240
(575) 393-2326 FAX (575) 393-2476

[illegible]

PLEASE NOTE: Liability and Damages. Cardinal's liability and client's exclusive remedy for any claim arising whether based in contract or tort, shall be limited to the amount paid by the client for the analyses. All claims, including those for negligence and any other cause whatsoever shall be deemed waived unless made in writing and received by Cardinal within 30 days after completion of the applicable service. In no event shall Cardinal be liable for incidental or consequential damages, including without limitation, business interruptions, loss of use, or loss of profits incurred by client, its subsidiaries, affiliates or successors arising out of or related to the performance of services hereunder by Cardinal, regardless of whether such claim is based upon any of the above stated reasons or otherwise.

Relinquished By:		Date:	Received By:	Phone Result: <input type="checkbox"/> Yes <input checked="" type="checkbox"/> No	Add'l Phone #:
Relinquished By:		Date:	Received By:	Fax Result: <input type="checkbox"/> Yes <input checked="" type="checkbox"/> No	Add'l Fax #:
Delivered By: (Circle One)		Time:	Sample Condition	REMARKS:	
Sampler - UPS - Bus - Other:		Time:	Cool <input type="checkbox"/> Yes <input checked="" type="checkbox"/> No Intact <input type="checkbox"/> Yes <input checked="" type="checkbox"/> No	CHECKED BY: (Initials)	



PHONE (575) 393-2326 ° 101 E. MARLAND ° HOBBS, NM 88240

March 26, 2024

Bob Allen

Safety & Environmental Solutions

703 East Clinton

Hobbs, NM 88240

RE: MATTIE PRICE FLOWLINE RELEASE

Enclosed are the results of analyses for samples received by the laboratory on 03/20/24 16:44.

Cardinal Laboratories is accredited through Texas NELAP under certificate number T104704398-23-16. Accreditation applies to drinking water, non-potable water and solid and chemical materials. All accredited analytes are denoted by an asterisk (*). For a complete list of accredited analytes and matrices visit the TCEQ website at www.tceq.texas.gov/field/qa/lab_accred_certif.html.

Cardinal Laboratories is accredited through the State of Colorado Department of Public Health and Environment for:

Method EPA 552.2	Haloacetic Acids (HAA-5)
Method EPA 524.2	Total Trihalomethanes (TTHM)
Method EPA 524.4	Regulated VOCs (V1, V2, V3)

Accreditation applies to public drinking water matrices.

This report meets NELAP requirements and is made up of a cover page, analytical results, and a copy of the original chain-of-custody. If you have any questions concerning this report, please feel free to contact me.

Sincerely,

A handwritten signature in black ink that reads "Celey D. Keene". The signature is written in a cursive style with a large, stylized 'C' and 'K'.

Celey D. Keene

Lab Director/Quality Manager



PHONE (575) 393-2326 ° 101 E. MARLAND ° HOBBS, NM 88240

Analytical Results For:

Safety & Environmental Solutions
 Bob Allen
 703 East Clinton
 Hobbs NM, 88240
 Fax To: (575) 393-4388

Received:	03/20/2024	Sampling Date:	03/20/2024
Reported:	03/26/2024	Sampling Type:	Soil
Project Name:	MATTIE PRICE FLOWLINE RELEASE	Sampling Condition:	Cool & Intact
Project Number:	OSB-24-001	Sample Received By:	Dionica Hinojos
Project Location:	NORTH HOBBS		

Sample ID: CS - 1 - 2, 12' (H241474-01)

BTEX 8021B		mg/kg		Analyzed By: JH					
Analyte	Result	Reporting Limit	Analyzed	Method Blank	BS	% Recovery	True Value QC	RPD	Qualifier
Benzene*	<0.050	0.050	03/23/2024	ND	1.89	94.7	2.00	2.00	
Toluene*	<0.050	0.050	03/23/2024	ND	2.02	101	2.00	0.656	
Ethylbenzene*	<0.050	0.050	03/23/2024	ND	1.99	99.7	2.00	0.444	
Total Xylenes*	<0.150	0.150	03/23/2024	ND	6.03	101	6.00	0.824	
Total BTEX	<0.300	0.300	03/23/2024	ND					

Surrogate: 4-Bromofluorobenzene (PID) 114 % 71.5-134

Chloride, SM4500Cl-B		mg/kg		Analyzed By: HM					
Analyte	Result	Reporting Limit	Analyzed	Method Blank	BS	% Recovery	True Value QC	RPD	Qualifier
Chloride	256	16.0	03/22/2024	ND	448	112	400	3.51	

TPH 8015M		mg/kg		Analyzed By: MS					
Analyte	Result	Reporting Limit	Analyzed	Method Blank	BS	% Recovery	True Value QC	RPD	Qualifier
GRO C6-C10*	<10.0	10.0	03/22/2024	ND	181	90.5	200	2.24	
DRO >C10-C28*	<10.0	10.0	03/22/2024	ND	183	91.7	200	6.03	
EXT DRO >C28-C36	<10.0	10.0	03/22/2024	ND					

Surrogate: 1-Chlorooctane 84.9 % 48.2-134

Surrogate: 1-Chlorooctadecane 80.0 % 49.1-148

Cardinal Laboratories

*=Accredited Analyte

PLEASE NOTE: Liability and Damages. Cardinal's liability and client's exclusive remedy for any claim arising, whether based in contract or tort, shall be limited to the amount paid by client for analyses. All claims, including those for negligence and any other cause whatsoever shall be deemed waived unless made in writing and received by Cardinal within thirty (30) days after completion of the applicable service. In no event shall Cardinal be liable for incidental or consequential damages, including, without limitation, business interruptions, loss of use, or loss of profits incurred by client, its subsidiaries, affiliates or successors arising out of or related to the performance of the services hereunder by Cardinal, regardless of whether such claim is based upon any of the above stated reasons or otherwise. Results relate only to the samples identified above. This report shall not be reproduced except in full with written approval of Cardinal Laboratories.

Celey D. Keene, Lab Director/Quality Manager



PHONE (575) 393-2326 ° 101 E. MARLAND ° HOBBS, NM 88240

Analytical Results For:

Safety & Environmental Solutions
 Bob Allen
 703 East Clinton
 Hobbs NM, 88240
 Fax To: (575) 393-4388

Received:	03/20/2024	Sampling Date:	03/20/2024
Reported:	03/26/2024	Sampling Type:	Soil
Project Name:	MATTIE PRICE FLOWLINE RELEASE	Sampling Condition:	Cool & Intact
Project Number:	OSB-24-001	Sample Received By:	Dionica Hinojos
Project Location:	NORTH HOBBS		

Sample ID: CS - 2 - 2, 17' (H241474-02)

BTEx 8021B		mg/kg		Analyzed By: JH						
Analyte	Result	Reporting Limit	Analyzed	Method Blank	BS	% Recovery	True Value QC	RPD	Qualifier	
Benzene*	<0.050	0.050	03/23/2024	ND	1.89	94.7	2.00	2.00		
Toluene*	<0.050	0.050	03/23/2024	ND	2.02	101	2.00	0.656		
Ethylbenzene*	<0.050	0.050	03/23/2024	ND	1.99	99.7	2.00	0.444		
Total Xylenes*	<0.150	0.150	03/23/2024	ND	6.03	101	6.00	0.824		
Total BTEX	<0.300	0.300	03/23/2024	ND						

Surrogate: 4-Bromofluorobenzene (PID) 111 % 71.5-134

Chloride, SM4500Cl-B		mg/kg		Analyzed By: HM						
Analyte	Result	Reporting Limit	Analyzed	Method Blank	BS	% Recovery	True Value QC	RPD	Qualifier	
Chloride	112	16.0	03/22/2024	ND	448	112	400	3.51		

TPH 8015M		mg/kg		Analyzed By: MS						
Analyte	Result	Reporting Limit	Analyzed	Method Blank	BS	% Recovery	True Value QC	RPD	Qualifier	
GRO C6-C10*	<10.0	10.0	03/22/2024	ND	181	90.5	200	2.24		
DRO >C10-C28*	<10.0	10.0	03/22/2024	ND	183	91.7	200	6.03		
EXT DRO >C28-C36	<10.0	10.0	03/22/2024	ND						

Surrogate: 1-Chlorooctane 93.8 % 48.2-134

Surrogate: 1-Chlorooctadecane 88.1 % 49.1-148

Cardinal Laboratories

*=Accredited Analyte

PLEASE NOTE: Liability and Damages. Cardinal's liability and client's exclusive remedy for any claim arising, whether based in contract or tort, shall be limited to the amount paid by client for analyses. All claims, including those for negligence and any other cause whatsoever shall be deemed waived unless made in writing and received by Cardinal within thirty (30) days after completion of the applicable service. In no event shall Cardinal be liable for incidental or consequential damages, including, without limitation, business interruptions, loss of use, or loss of profits incurred by client, its subsidiaries, affiliates or successors arising out of or related to the performance of the services hereunder by Cardinal, regardless of whether such claim is based upon any of the above stated reasons or otherwise. Results relate only to the samples identified above. This report shall not be reproduced except in full with written approval of Cardinal Laboratories.

Celey D. Keene, Lab Director/Quality Manager



PHONE (575) 393-2326 ° 101 E. MARLAND ° HOBBS, NM 88240

Analytical Results For:

Safety & Environmental Solutions
 Bob Allen
 703 East Clinton
 Hobbs NM, 88240
 Fax To: (575) 393-4388

Received:	03/20/2024	Sampling Date:	03/20/2024
Reported:	03/26/2024	Sampling Type:	Soil
Project Name:	MATTIE PRICE FLOWLINE RELEASE	Sampling Condition:	Cool & Intact
Project Number:	OSB-24-001	Sample Received By:	Dionica Hinojos
Project Location:	NORTH HOBBS		

Sample ID: CS - 3 - 2, 14' (H241474-03)

BTEx 8021B		mg/kg		Analyzed By: JH						
Analyte	Result	Reporting Limit	Analyzed	Method Blank	BS	% Recovery	True Value QC	RPD	Qualifier	
Benzene*	<0.050	0.050	03/23/2024	ND	1.89	94.7	2.00	2.00		
Toluene*	<0.050	0.050	03/23/2024	ND	2.02	101	2.00	0.656		
Ethylbenzene*	<0.050	0.050	03/23/2024	ND	1.99	99.7	2.00	0.444		
Total Xylenes*	<0.150	0.150	03/23/2024	ND	6.03	101	6.00	0.824		
Total BTEX	<0.300	0.300	03/23/2024	ND						

Surrogate: 4-Bromofluorobenzene (PID) 113 % 71.5-134

Chloride, SM4500Cl-B		mg/kg		Analyzed By: HM						
Analyte	Result	Reporting Limit	Analyzed	Method Blank	BS	% Recovery	True Value QC	RPD	Qualifier	
Chloride	32.0	16.0	03/22/2024	ND	448	112	400	3.51		

TPH 8015M		mg/kg		Analyzed By: MS					
Analyte	Result	Reporting Limit	Analyzed	Method Blank	BS	% Recovery	True Value QC	RPD	Qualifier
GRO C6-C10*	<10.0	10.0	03/22/2024	ND	181	90.5	200	2.24	
DRO >C10-C28*	<10.0	10.0	03/22/2024	ND	183	91.7	200	6.03	
EXT DRO >C28-C36	<10.0	10.0	03/22/2024	ND					

Surrogate: 1-Chlorooctane 81.1 % 48.2-134

Surrogate: 1-Chlorooctadecane 76.3 % 49.1-148

Cardinal Laboratories

*=Accredited Analyte

PLEASE NOTE: Liability and Damages. Cardinal's liability and client's exclusive remedy for any claim arising, whether based in contract or tort, shall be limited to the amount paid by client for analyses. All claims, including those for negligence and any other cause whatsoever shall be deemed waived unless made in writing and received by Cardinal within thirty (30) days after completion of the applicable service. In no event shall Cardinal be liable for incidental or consequential damages, including, without limitation, business interruptions, loss of use, or loss of profits incurred by client, its subsidiaries, affiliates or successors arising out of or related to the performance of the services hereunder by Cardinal, regardless of whether such claim is based upon any of the above stated reasons or otherwise. Results relate only to the samples identified above. This report shall not be reproduced except in full with written approval of Cardinal Laboratories.

Celey D. Keene, Lab Director/Quality Manager



PHONE (575) 393-2326 ° 101 E. MARLAND ° HOBBS, NM 88240

Analytical Results For:

Safety & Environmental Solutions
 Bob Allen
 703 East Clinton
 Hobbs NM, 88240
 Fax To: (575) 393-4388

Received:	03/20/2024	Sampling Date:	03/20/2024
Reported:	03/26/2024	Sampling Type:	Soil
Project Name:	MATTIE PRICE FLOWLINE RELEASE	Sampling Condition:	Cool & Intact
Project Number:	OSB-24-001	Sample Received By:	Dionica Hinojos
Project Location:	NORTH HOBBS		

Sample ID: CS - 6 - 2, 12' (H241474-04)

BTEx 8021B		mg/kg		Analyzed By: JH						
Analyte	Result	Reporting Limit	Analyzed	Method Blank	BS	% Recovery	True Value QC	RPD	Qualifier	
Benzene*	<0.050	0.050	03/23/2024	ND	1.89	94.7	2.00	2.00		
Toluene*	<0.050	0.050	03/23/2024	ND	2.02	101	2.00	0.656		
Ethylbenzene*	<0.050	0.050	03/23/2024	ND	1.99	99.7	2.00	0.444		
Total Xylenes*	<0.150	0.150	03/23/2024	ND	6.03	101	6.00	0.824		
Total BTEX	<0.300	0.300	03/23/2024	ND						

Surrogate: 4-Bromofluorobenzene (PID) 113 % 71.5-134

Chloride, SM4500Cl-B		mg/kg		Analyzed By: HM						
Analyte	Result	Reporting Limit	Analyzed	Method Blank	BS	% Recovery	True Value QC	RPD	Qualifier	
Chloride	272	16.0	03/22/2024	ND	448	112	400	3.51		

TPH 8015M		mg/kg		Analyzed By: MS					
Analyte	Result	Reporting Limit	Analyzed	Method Blank	BS	% Recovery	True Value QC	RPD	Qualifier
GRO C6-C10*	<10.0	10.0	03/22/2024	ND	181	90.5	200	2.24	
DRO >C10-C28*	<10.0	10.0	03/22/2024	ND	183	91.7	200	6.03	
EXT DRO >C28-C36	<10.0	10.0	03/22/2024	ND					

Surrogate: 1-Chlorooctane 75.1 % 48.2-134

Surrogate: 1-Chlorooctadecane 69.4 % 49.1-148

Cardinal Laboratories

*=Accredited Analyte

PLEASE NOTE: Liability and Damages. Cardinal's liability and client's exclusive remedy for any claim arising, whether based in contract or tort, shall be limited to the amount paid by client for analyses. All claims, including those for negligence and any other cause whatsoever shall be deemed waived unless made in writing and received by Cardinal within thirty (30) days after completion of the applicable service. In no event shall Cardinal be liable for incidental or consequential damages, including, without limitation, business interruptions, loss of use, or loss of profits incurred by client, its subsidiaries, affiliates or successors arising out of or related to the performance of the services hereunder by Cardinal, regardless of whether such claim is based upon any of the above stated reasons or otherwise. Results relate only to the samples identified above. This report shall not be reproduced except in full with written approval of Cardinal Laboratories.

Celey D. Keene, Lab Director/Quality Manager



PHONE (575) 393-2326 ° 101 E. MARLAND ° HOBBS, NM 88240

Analytical Results For:

Safety & Environmental Solutions
 Bob Allen
 703 East Clinton
 Hobbs NM, 88240
 Fax To: (575) 393-4388

Received:	03/20/2024	Sampling Date:	03/20/2024
Reported:	03/26/2024	Sampling Type:	Soil
Project Name:	MATTIE PRICE FLOWLINE RELEASE	Sampling Condition:	Cool & Intact
Project Number:	OSB-24-001	Sample Received By:	Dionica Hinojos
Project Location:	NORTH HOBBS		

Sample ID: CS - 9 - 2, 18' (H241474-05)

BTEx 8021B		mg/kg		Analyzed By: JH						
Analyte	Result	Reporting Limit	Analyzed	Method Blank	BS	% Recovery	True Value QC	RPD	Qualifier	
Benzene*	<0.050	0.050	03/23/2024	ND	1.89	94.7	2.00	2.00		
Toluene*	<0.050	0.050	03/23/2024	ND	2.02	101	2.00	0.656		
Ethylbenzene*	<0.050	0.050	03/23/2024	ND	1.99	99.7	2.00	0.444		
Total Xylenes*	<0.150	0.150	03/23/2024	ND	6.03	101	6.00	0.824		
Total BTEX	<0.300	0.300	03/23/2024	ND						

Surrogate: 4-Bromofluorobenzene (PID) 111 % 71.5-134

Chloride, SM4500Cl-B		mg/kg		Analyzed By: HM						
Analyte	Result	Reporting Limit	Analyzed	Method Blank	BS	% Recovery	True Value QC	RPD	Qualifier	
Chloride	96.0	16.0	03/22/2024	ND	448	112	400	3.51		

TPH 8015M		mg/kg		Analyzed By: MS					
Analyte	Result	Reporting Limit	Analyzed	Method Blank	BS	% Recovery	True Value QC	RPD	Qualifier
GRO C6-C10*	<10.0	10.0	03/22/2024	ND	181	90.5	200	2.24	
DRO >C10-C28*	<10.0	10.0	03/22/2024	ND	183	91.7	200	6.03	
EXT DRO >C28-C36	<10.0	10.0	03/22/2024	ND					

Surrogate: 1-Chlorooctane 78.5 % 48.2-134

Surrogate: 1-Chlorooctadecane 72.5 % 49.1-148

Cardinal Laboratories

*=Accredited Analyte

PLEASE NOTE: Liability and Damages. Cardinal's liability and client's exclusive remedy for any claim arising, whether based in contract or tort, shall be limited to the amount paid by client for analyses. All claims, including those for negligence and any other cause whatsoever shall be deemed waived unless made in writing and received by Cardinal within thirty (30) days after completion of the applicable service. In no event shall Cardinal be liable for incidental or consequential damages, including, without limitation, business interruptions, loss of use, or loss of profits incurred by client, its subsidiaries, affiliates or successors arising out of or related to the performance of the services hereunder by Cardinal, regardless of whether such claim is based upon any of the above stated reasons or otherwise. Results relate only to the samples identified above. This report shall not be reproduced except in full with written approval of Cardinal Laboratories.

Celey D. Keene, Lab Director/Quality Manager



PHONE (575) 393-2326 ° 101 E. MARLAND ° HOBBS, NM 88240

Analytical Results For:

Safety & Environmental Solutions
 Bob Allen
 703 East Clinton
 Hobbs NM, 88240
 Fax To: (575) 393-4388

Received:	03/20/2024	Sampling Date:	03/20/2024
Reported:	03/26/2024	Sampling Type:	Soil
Project Name:	MATTIE PRICE FLOWLINE RELEASE	Sampling Condition:	Cool & Intact
Project Number:	OSB-24-001	Sample Received By:	Dionica Hinojos
Project Location:	NORTH HOBBS		

Sample ID: CS - 10 - 2, 14' (H241474-06)

BTEx 8021B		mg/kg		Analyzed By: JH						
Analyte	Result	Reporting Limit	Analyzed	Method Blank	BS	% Recovery	True Value QC	RPD	Qualifier	
Benzene*	<0.050	0.050	03/23/2024	ND	1.89	94.7	2.00	2.00		
Toluene*	<0.050	0.050	03/23/2024	ND	2.02	101	2.00	0.656		
Ethylbenzene*	<0.050	0.050	03/23/2024	ND	1.99	99.7	2.00	0.444		
Total Xylenes*	<0.150	0.150	03/23/2024	ND	6.03	101	6.00	0.824		
Total BTEX	<0.300	0.300	03/23/2024	ND						

Surrogate: 4-Bromofluorobenzene (PID) 111 % 71.5-134

Chloride, SM4500Cl-B		mg/kg		Analyzed By: HM						
Analyte	Result	Reporting Limit	Analyzed	Method Blank	BS	% Recovery	True Value QC	RPD	Qualifier	
Chloride	32.0	16.0	03/22/2024	ND	448	112	400	3.51		

TPH 8015M		mg/kg		Analyzed By: MS						
Analyte	Result	Reporting Limit	Analyzed	Method Blank	BS	% Recovery	True Value QC	RPD	Qualifier	
GRO C6-C10*	<10.0	10.0	03/22/2024	ND	181	90.5	200	2.24		
DRO >C10-C28*	<10.0	10.0	03/22/2024	ND	183	91.7	200	6.03		
EXT DRO >C28-C36	<10.0	10.0	03/22/2024	ND						

Surrogate: 1-Chlorooctane 80.7 % 48.2-134

Surrogate: 1-Chlorooctadecane 73.7 % 49.1-148

Cardinal Laboratories

*=Accredited Analyte

PLEASE NOTE: Liability and Damages. Cardinal's liability and client's exclusive remedy for any claim arising, whether based in contract or tort, shall be limited to the amount paid by client for analyses. All claims, including those for negligence and any other cause whatsoever shall be deemed waived unless made in writing and received by Cardinal within thirty (30) days after completion of the applicable service. In no event shall Cardinal be liable for incidental or consequential damages, including, without limitation, business interruptions, loss of use, or loss of profits incurred by client, its subsidiaries, affiliates or successors arising out of or related to the performance of the services hereunder by Cardinal, regardless of whether such claim is based upon any of the above stated reasons or otherwise. Results relate only to the samples identified above. This report shall not be reproduced except in full with written approval of Cardinal Laboratories.

Celey D. Keene, Lab Director/Quality Manager



PHONE (575) 393-2326 ° 101 E. MARLAND ° HOBBS, NM 88240

Analytical Results For:

Safety & Environmental Solutions
 Bob Allen
 703 East Clinton
 Hobbs NM, 88240
 Fax To: (575) 393-4388

Received:	03/20/2024	Sampling Date:	03/20/2024
Reported:	03/26/2024	Sampling Type:	Soil
Project Name:	MATTIE PRICE FLOWLINE RELEASE	Sampling Condition:	Cool & Intact
Project Number:	OSB-24-001	Sample Received By:	Dionica Hinojos
Project Location:	NORTH HOBBS		

Sample ID: CS - 11 - 2, 5' (H241474-07)

BTEx 8021B		mg/kg		Analyzed By: JH						
Analyte	Result	Reporting Limit	Analyzed	Method Blank	BS	% Recovery	True Value QC	RPD	Qualifier	
Benzene*	<0.050	0.050	03/23/2024	ND	1.89	94.7	2.00	2.00		
Toluene*	<0.050	0.050	03/23/2024	ND	2.02	101	2.00	0.656		
Ethylbenzene*	<0.050	0.050	03/23/2024	ND	1.99	99.7	2.00	0.444		
Total Xylenes*	<0.150	0.150	03/23/2024	ND	6.03	101	6.00	0.824		
Total BTEX	<0.300	0.300	03/23/2024	ND						

Surrogate: 4-Bromofluorobenzene (PID) 111 % 71.5-134

Chloride, SM4500Cl-B		mg/kg		Analyzed By: HM						
Analyte	Result	Reporting Limit	Analyzed	Method Blank	BS	% Recovery	True Value QC	RPD	Qualifier	
Chloride	64.0	16.0	03/22/2024	ND	448	112	400	3.51		

TPH 8015M		mg/kg		Analyzed By: MS					
Analyte	Result	Reporting Limit	Analyzed	Method Blank	BS	% Recovery	True Value QC	RPD	Qualifier
GRO C6-C10*	<10.0	10.0	03/22/2024	ND	181	90.5	200	2.24	
DRO >C10-C28*	<10.0	10.0	03/22/2024	ND	183	91.7	200	6.03	
EXT DRO >C28-C36	<10.0	10.0	03/22/2024	ND					

Surrogate: 1-Chlorooctane 83.4 % 48.2-134

Surrogate: 1-Chlorooctadecane 77.6 % 49.1-148

Cardinal Laboratories

*=Accredited Analyte

PLEASE NOTE: Liability and Damages. Cardinal's liability and client's exclusive remedy for any claim arising, whether based in contract or tort, shall be limited to the amount paid by client for analyses. All claims, including those for negligence and any other cause whatsoever shall be deemed waived unless made in writing and received by Cardinal within thirty (30) days after completion of the applicable service. In no event shall Cardinal be liable for incidental or consequential damages, including, without limitation, business interruptions, loss of use, or loss of profits incurred by client, its subsidiaries, affiliates or successors arising out of or related to the performance of the services hereunder by Cardinal, regardless of whether such claim is based upon any of the above stated reasons or otherwise. Results relate only to the samples identified above. This report shall not be reproduced except in full with written approval of Cardinal Laboratories.

Celey D. Keene, Lab Director/Quality Manager

PHONE (575) 393-2326 ° 101 E. MARLAND ° HOBBS, NM 88240

Notes and Definitions

ND	Analyte NOT DETECTED at or above the reporting limit
RPD	Relative Percent Difference
**	Samples not received at proper temperature of 6°C or below.
***	Insufficient time to reach temperature.
-	Chloride by SM4500Cl-B does not require samples be received at or below 6°C Samples reported on an as received basis (wet) unless otherwise noted on report

Cardinal Laboratories

*=Accredited Analyte

PLEASE NOTE: Liability and Damages. Cardinal's liability and client's exclusive remedy for any claim arising, whether based in contract or tort, shall be limited to the amount paid by client for analyses. All claims, including those for negligence and any other cause whatsoever shall be deemed waived unless made in writing and received by Cardinal within thirty (30) days after completion of the applicable service. In no event shall Cardinal be liable for incidental or consequential damages, including, without limitation, business interruptions, loss of use, or loss of profits incurred by client, its subsidiaries, affiliates or successors arising out of or related to the performance of the services hereunder by Cardinal, regardless of whether such claim is based upon any of the above stated reasons or otherwise. Results relate only to the samples identified above. This report shall not be reproduced except in full with written approval of Cardinal Laboratories.

A handwritten signature in black ink, appearing to read "Celey D. Keene".

Celey D. Keene, Lab Director/Quality Manager



CARDINAL

Laboratories

CHAIN-OF-CUSTODY AND ANALYSIS REQUEST

101 East Marland, Hobbs, NM 88240
(575) 393-2326 FAX (575) 393-2476

Company Name: Safety and Environmental Solutions		BILL TO		ANALYSIS REQUEST																							
Project Manager: Bob Allen		P.O. #:		<div style="display: flex; justify-content: space-between;"> <div style="writing-mode: vertical-rl; transform: rotate(180deg);"> TPH BD15M BTEX Chlorides </div> </div>																							
Address: 703 East Clinton, PO Box 1613		Company: Same																									
City: Hobbs State: NM Zip: 88240		Attn:																									
Phone #: 575 397-0510 Fax #: 575 393-4388		Address:																									
Project #: CSB-24-001 Project Owner:		City:																									
Project Name: Mc Tie Price Flowline		State: Zip:																									
Project Location: N. Hobbs		Phone #:																									
Sampler Name: D Boyer		Fax #:																									
FOR LAB USE ONLY				MATRIX		PRESERV.		SAMPLING																			
Lab I.D. H241474		Sample I.D.		(G)RAB OR (C)OMP. # CONTAINERS		GROUNDWATER		WASTEWATER		SOIL		OIL		SLUDGE		OTHER:		ACID/BASE:		ICE/COOL		OTHER:		DATE		TIME	
1		CS-1-2, 12'		G						X								X		X		X		3/24		1115	
2		CS-2-2, 17'																									
3		CS-3-2, 14'																									
4		CS-6-2, 12'																									
5		CS-9-2, 18'																									
6		CS-10-2, 14'																									
7		CS-11-2, 5'		G		X												X		X		X		3/28		1205	

PLEASE NOTE: Liability and Damages. Cardinal's liability and client's exclusive remedy for any claim arising whether based in contract or tort, shall be limited to the amount paid by the client for the analyses. All claims including those for negligence and any other cause whatsoever shall be deemed waived unless made in writing and received by Cardinal within 30 days after completion of the applicable service. In no event shall Cardinal be liable for incidental or consequential damages, including without limitation, business interruptions, loss of use, or loss of profits incurred by client, its subsidiaries, affiliates or successors arising out of or related to the performance of services hereunder by Cardinal, regardless of whether such claim is based upon any of the above stated reasons or otherwise.

Relinquished By: <i>[Signature]</i>	Date: 3/20/24	Received By: <i>[Signature]</i>	Phone Result: <input type="checkbox"/> Yes <input checked="" type="checkbox"/> No	Add'l Phone #:
Relinquished By: <i>[Signature]</i>	Time: 16:44	Received By: <i>[Signature]</i>	Fax Result: <input type="checkbox"/> Yes <input checked="" type="checkbox"/> No	Add'l Fax #:
Delivered By: (Circle One) Sampler - UPS - Bus - Other:	Date: 1.30c #140	Sample Condition Cool Intact <input type="checkbox"/> Yes <input type="checkbox"/> No <input type="checkbox"/> Yes <input type="checkbox"/> No	CHECKED BY: (Initials) <i>[Signature]</i>	

REMARKS: email to
dboyer@jesl-nm.com
ballen@jesl-nm.com
office2@jesl-nm.com

PHONE (575) 393-2326 ° 101 E. MARLAND ° HOBBS, NM 88240

April 19, 2024

Bob Allen

Safety & Environmental Solutions

703 East Clinton

Hobbs, NM 88240

RE: MATTIE PRICE FLOWLINE RELEASE

Enclosed are the results of analyses for samples received by the laboratory on 03/06/24 13:19.

Cardinal Laboratories is accredited through Texas NELAP under certificate number T104704398-23-16. Accreditation applies to drinking water, non-potable water and solid and chemical materials. All accredited analytes are denoted by an asterisk (*). For a complete list of accredited analytes and matrices visit the TCEQ website at www.tceq.texas.gov/field/ga/lab_accred_certif.html.

Cardinal Laboratories is accredited through the State of Colorado Department of Public Health and Environment for:

Method EPA 552.2	Total Haloacetic Acids (HAA-5)
Method EPA 524.2	Total Trihalomethanes (TTHM)
Method EPA 524.4	Regulated VOCs (V1, V2, V3)

Cardinal Laboratories is accredited through the State of New Mexico Environment Department for:

Method SM 9223-B	Total Coliform and E. coli (Colilert MMO-MUG)
Method EPA 524.2	Regulated VOCs and Total Trihalomethanes (TTHM)
Method EPA 552.2	Total Haloacetic Acids (HAA-5)

Accreditation applies to public drinking water matrices for State of Colorado and New Mexico.

This report meets NELAP requirements and is made up of a cover page, analytical results, and a copy of the original chain-of-custody. If you have any questions concerning this report, please feel free to contact me.

Sincerely,

Celey D. Keene

Lab Director/Quality Manager



PHONE (575) 393-2326 ° 101 E. MARLAND ° HOBBS, NM 88240

Analytical Results For:

Safety & Environmental Solutions
703 East Clinton
Hobbs NM, 88240

Project: MATTIE PRICE FLOWLINE RELEASE
Project Number: OSB-24-001
Project Manager: Bob Allen
Fax To: (575) 393-4388

Reported:
19-Apr-24 15:18

Sample ID	Laboratory ID	Matrix	Date Sampled	Date Received
CS - 1 11'	H241121-01	Soil	05-Mar-24 10:36	06-Mar-24 13:19
CS - 4 12'	H241121-02	Soil	05-Mar-24 10:50	06-Mar-24 13:19
CS - 5 13'	H241121-03	Soil	05-Mar-24 10:51	06-Mar-24 13:19
CS - 7 14'	H241121-04	Soil	05-Mar-24 10:56	06-Mar-24 13:19
CS - 8 14'	H241121-05	Soil	05-Mar-24 10:59	06-Mar-24 13:19
CS - 9 17'	H241121-06	Soil	05-Mar-24 11:01	06-Mar-24 13:19
CS - 10 13'	H241121-07	Soil	05-Mar-24 11:04	06-Mar-24 13:19
CS - 11 4.5'	H241121-08	Soil	05-Mar-24 11:15	06-Mar-24 13:19
CS - 12 SE WALL 10'	H241121-09	Soil	05-Mar-24 11:06	06-Mar-24 13:19
CS - 13 E WALL 10'	H241121-10	Soil	05-Mar-24 11:07	06-Mar-24 13:19
CS - 14 NNE WALL 8'	H241121-11	Soil	05-Mar-24 11:08	06-Mar-24 13:19
CS - 15 NNW WALL 10' 2"	H241121-12	Soil	05-Mar-24 11:10	06-Mar-24 13:19

04/19/24 - Client added sample depths to sample IDs (see COC). This is the revised report and will replace the one sent on 03/11/24.

Cardinal Laboratories

*=Accredited Analyte

PLEASE NOTE: Liability and Damages. Cardinal's liability and client's exclusive remedy for any claim arising, whether based in contract or tort, shall be limited to the amount paid by client for analyses. All claims, including those for negligence or any other cause whatsoever shall be deemed waived unless made in writing and received by Cardinal within thirty (30) days after completion of the applicable service. In no event shall Cardinal be liable for incidental or consequential damage including, without limitation, business interruptions, loss of use, or loss of profits incurred by client, its subsidiaries, affiliates or successors arising out of or related to the performance of the services hereunder by Cardinal, regardless of whether such claim is based upon any of the above stated reasons or otherwise. Results relate only to the samples identified above. This report shall not be reproduced except in full with written approval of Cardinal Laboratories.

Celey D. Keene, Lab Director/Quality Manager



PHONE (575) 393-2326 ° 101 E. MARLAND ° HOBBS, NM 88240

Analytical Results For:

Safety & Environmental Solutions
703 East Clinton
Hobbs NM, 88240

Project: MATTIE PRICE FLOWLINE RELEASI
Project Number: OSB-24-001
Project Manager: Bob Allen
Fax To: (575) 393-4388

Reported:
19-Apr-24 15:18

CS - 1 11'
H241121-01 (Soil)

Analyte	Result	MDL	Reporting Limit	Units	Dilution	Batch	Analyst	Analyzed	Method	Notes
---------	--------	-----	-----------------	-------	----------	-------	---------	----------	--------	-------

Cardinal Laboratories**Inorganic Compounds**

Chloride	336		16.0	mg/kg	4	4030735	AC	08-Mar-24	4500-Cl-B	
-----------------	------------	--	------	-------	---	---------	----	-----------	-----------	--

Volatile Organic Compounds by EPA Method 8021

Benzene*	<0.050	0.050	mg/kg	50	4030659	JH	08-Mar-24	8021B	
Toluene*	<0.050	0.050	mg/kg	50	4030659	JH	08-Mar-24	8021B	
Ethylbenzene*	<0.050	0.050	mg/kg	50	4030659	JH	08-Mar-24	8021B	
Total Xylenes*	<0.150	0.150	mg/kg	50	4030659	JH	08-Mar-24	8021B	
Total BTEX	<0.300	0.300	mg/kg	50	4030659	JH	08-Mar-24	8021B	

Surrogate: 4-Bromofluorobenzene (PID)	113 %	71.5-134	4030659	JH	08-Mar-24	8021B	
---------------------------------------	-------	----------	---------	----	-----------	-------	--

Petroleum Hydrocarbons by GC FID

GRO C6-C10*	<10.0	10.0	mg/kg	1	4030705	MS	07-Mar-24	8015B	
DRO >C10-C28*	242	10.0	mg/kg	1	4030705	MS	07-Mar-24	8015B	
EXT DRO >C28-C36	16.4	10.0	mg/kg	1	4030705	MS	07-Mar-24	8015B	

Surrogate: 1-Chlorooctane	79.0 %	48.2-134	4030705	MS	07-Mar-24	8015B	
---------------------------	--------	----------	---------	----	-----------	-------	--

Surrogate: 1-Chlorooctadecane	73.9 %	49.1-148	4030705	MS	07-Mar-24	8015B	
-------------------------------	--------	----------	---------	----	-----------	-------	--

Cardinal Laboratories

*=Accredited Analyte

PLEASE NOTE: Liability and Damages. Cardinal's liability and client's exclusive remedy for any claim arising, whether based in contract or tort, shall be limited to the amount paid by client for analyses. All claims, including those for negligence or any other cause whatsoever shall be deemed waived unless made in writing and received by Cardinal within thirty (30) days after completion of the applicable service. In no event shall Cardinal be liable for incidental or consequential damage including, without limitation, business interruptions, loss of use, or loss of profits incurred by client, its subsidiaries, affiliates or successors arising out of or related to the performance of the services hereunder by Cardinal, regardless of whether such claim is based upon any of the above stated reasons or otherwise. Results relate only to the samples identified above. This report shall not be reproduced except in full with written approval of Cardinal Laboratories.

Celey D. Keene, Lab Director/Quality Manager



PHONE (575) 393-2326 ° 101 E. MARLAND ° HOBBS, NM 88240

Analytical Results For:

Safety & Environmental Solutions
703 East Clinton
Hobbs NM, 88240

Project: MATTIE PRICE FLOWLINE RELEASI
Project Number: OSB-24-001
Project Manager: Bob Allen
Fax To: (575) 393-4388

Reported:
19-Apr-24 15:18

CS - 4 12'
H241121-02 (Soil)

Analyte	Result	MDL	Reporting Limit	Units	Dilution	Batch	Analyst	Analyzed	Method	Notes
---------	--------	-----	-----------------	-------	----------	-------	---------	----------	--------	-------

Cardinal Laboratories**Inorganic Compounds**

Chloride	272		16.0	mg/kg	4	4030735	AC	08-Mar-24	4500-Cl-B	
-----------------	------------	--	------	-------	---	---------	----	-----------	-----------	--

Volatile Organic Compounds by EPA Method 8021

Benzene*	<0.050		0.050	mg/kg	50	4030660	JH	08-Mar-24	8021B	
Toluene*	<0.050		0.050	mg/kg	50	4030660	JH	08-Mar-24	8021B	
Ethylbenzene*	<0.050		0.050	mg/kg	50	4030660	JH	08-Mar-24	8021B	
Total Xylenes*	<0.150		0.150	mg/kg	50	4030660	JH	08-Mar-24	8021B	
Total BTEX	<0.300		0.300	mg/kg	50	4030660	JH	08-Mar-24	8021B	

Surrogate: 4-Bromofluorobenzene (PID)			104 %		71.5-134	4030660	JH	08-Mar-24	8021B	
---------------------------------------	--	--	-------	--	----------	---------	----	-----------	-------	--

Petroleum Hydrocarbons by GC FID

GRO C6-C10*	<10.0		10.0	mg/kg	1	4030705	MS	07-Mar-24	8015B	
DRO >C10-C28*	70.8		10.0	mg/kg	1	4030705	MS	07-Mar-24	8015B	
EXT DRO >C28-C36	12.6		10.0	mg/kg	1	4030705	MS	07-Mar-24	8015B	

Surrogate: 1-Chlorooctane			71.9 %		48.2-134	4030705	MS	07-Mar-24	8015B	
---------------------------	--	--	--------	--	----------	---------	----	-----------	-------	--

Surrogate: 1-Chlorooctadecane			64.2 %		49.1-148	4030705	MS	07-Mar-24	8015B	
-------------------------------	--	--	--------	--	----------	---------	----	-----------	-------	--

Cardinal Laboratories

*=Accredited Analyte

PLEASE NOTE: Liability and Damages. Cardinal's liability and client's exclusive remedy for any claim arising, whether based in contract or tort, shall be limited to the amount paid by client for analyses. All claims, including those for negligence or any other cause whatsoever shall be deemed waived unless made in writing and received by Cardinal within thirty (30) days after completion of the applicable service. In no event shall Cardinal be liable for incidental or consequential damage including, without limitation, business interruptions, loss of use, or loss of profits incurred by client, its subsidiaries, affiliates or successors arising out of or related to the performance of the services hereunder by Cardinal, regardless of whether such claim is based upon any of the above stated reasons or otherwise. Results relate only to the samples identified above. This report shall not be reproduced except in full with written approval of Cardinal Laboratories.

Celey D. Keene, Lab Director/Quality Manager



PHONE (575) 393-2326 ° 101 E. MARLAND ° HOBBS, NM 88240

Analytical Results For:

Safety & Environmental Solutions
703 East Clinton
Hobbs NM, 88240

Project: MATTIE PRICE FLOWLINE RELEASI
Project Number: OSB-24-001
Project Manager: Bob Allen
Fax To: (575) 393-4388

Reported:
19-Apr-24 15:18

CS - 5 13'
H241121-03 (Soil)

Analyte	Result	MDL	Reporting Limit	Units	Dilution	Batch	Analyst	Analyzed	Method	Notes
---------	--------	-----	-----------------	-------	----------	-------	---------	----------	--------	-------

Cardinal Laboratories**Inorganic Compounds**

Chloride	96.0		16.0	mg/kg	4	4030735	AC	08-Mar-24	4500-Cl-B	
-----------------	-------------	--	------	-------	---	---------	----	-----------	-----------	--

Volatile Organic Compounds by EPA Method 8021

Benzene*	<0.050		0.050	mg/kg	50	4030660	JH	08-Mar-24	8021B	
Toluene*	<0.050		0.050	mg/kg	50	4030660	JH	08-Mar-24	8021B	
Ethylbenzene*	<0.050		0.050	mg/kg	50	4030660	JH	08-Mar-24	8021B	
Total Xylenes*	<0.150		0.150	mg/kg	50	4030660	JH	08-Mar-24	8021B	
Total BTEX	<0.300		0.300	mg/kg	50	4030660	JH	08-Mar-24	8021B	

<i>Surrogate: 4-Bromofluorobenzene (PID)</i>			104 %		71.5-134	4030660	JH	08-Mar-24	8021B	
--	--	--	-------	--	----------	---------	----	-----------	-------	--

Petroleum Hydrocarbons by GC FID

GRO C6-C10*	<10.0		10.0	mg/kg	1	4030705	MS	07-Mar-24	8015B	
DRO >C10-C28*	<10.0		10.0	mg/kg	1	4030705	MS	07-Mar-24	8015B	
EXT DRO >C28-C36	<10.0		10.0	mg/kg	1	4030705	MS	07-Mar-24	8015B	

<i>Surrogate: 1-Chlorooctane</i>			81.8 %		48.2-134	4030705	MS	07-Mar-24	8015B	
----------------------------------	--	--	--------	--	----------	---------	----	-----------	-------	--

<i>Surrogate: 1-Chlorooctadecane</i>			74.3 %		49.1-148	4030705	MS	07-Mar-24	8015B	
--------------------------------------	--	--	--------	--	----------	---------	----	-----------	-------	--

Cardinal Laboratories

*=Accredited Analyte

PLEASE NOTE: Liability and Damages. Cardinal's liability and client's exclusive remedy for any claim arising, whether based in contract or tort, shall be limited to the amount paid by client for analyses. All claims, including those for negligence or any other cause whatsoever shall be deemed waived unless made in writing and received by Cardinal within thirty (30) days after completion of the applicable service. In no event shall Cardinal be liable for incidental or consequential damage including, without limitation, business interruptions, loss of use, or loss of profits incurred by client, its subsidiaries, affiliates or successors arising out of or related to the performance of the services hereunder by Cardinal, regardless of whether such claim is based upon any of the above stated reasons or otherwise. Results relate only to the samples identified above. This report shall not be reproduced except in full with written approval of Cardinal Laboratories.

Celey D. Keene, Lab Director/Quality Manager



PHONE (575) 393-2326 ° 101 E. MARLAND ° HOBBS, NM 88240

Analytical Results For:

Safety & Environmental Solutions
703 East Clinton
Hobbs NM, 88240

Project: MATTIE PRICE FLOWLINE RELEASI
Project Number: OSB-24-001
Project Manager: Bob Allen
Fax To: (575) 393-4388

Reported:
19-Apr-24 15:18

CS - 7 14'
H241121-04 (Soil)

Analyte	Result	MDL	Reporting Limit	Units	Dilution	Batch	Analyst	Analyzed	Method	Notes
---------	--------	-----	-----------------	-------	----------	-------	---------	----------	--------	-------

Cardinal Laboratories**Inorganic Compounds**

Chloride	224		16.0	mg/kg	4	4030853	HM	08-Mar-24	4500-Cl-B	
-----------------	------------	--	------	-------	---	---------	----	-----------	-----------	--

Volatile Organic Compounds by EPA Method 8021

Benzene*	<0.050	0.050	mg/kg	50	4030660	JH	08-Mar-24	8021B	
Toluene*	<0.050	0.050	mg/kg	50	4030660	JH	08-Mar-24	8021B	
Ethylbenzene*	<0.050	0.050	mg/kg	50	4030660	JH	08-Mar-24	8021B	
Total Xylenes*	<0.150	0.150	mg/kg	50	4030660	JH	08-Mar-24	8021B	
Total BTEX	<0.300	0.300	mg/kg	50	4030660	JH	08-Mar-24	8021B	

Surrogate: 4-Bromofluorobenzene (PID)	103 %	71.5-134	4030660	JH	08-Mar-24	8021B	
---------------------------------------	-------	----------	---------	----	-----------	-------	--

Petroleum Hydrocarbons by GC FID

GRO C6-C10*	<10.0	10.0	mg/kg	1	4030706	MS	07-Mar-24	8015B	
DRO >C10-C28*	90.8	10.0	mg/kg	1	4030706	MS	07-Mar-24	8015B	
EXT DRO >C28-C36	<10.0	10.0	mg/kg	1	4030706	MS	07-Mar-24	8015B	

Surrogate: 1-Chlorooctane	87.2 %	48.2-134	4030706	MS	07-Mar-24	8015B	
---------------------------	--------	----------	---------	----	-----------	-------	--

Surrogate: 1-Chlorooctadecane	88.2 %	49.1-148	4030706	MS	07-Mar-24	8015B	
-------------------------------	--------	----------	---------	----	-----------	-------	--

Cardinal Laboratories

*=Accredited Analyte

PLEASE NOTE: Liability and Damages. Cardinal's liability and client's exclusive remedy for any claim arising, whether based in contract or tort, shall be limited to the amount paid by client for analyses. All claims, including those for negligence or any other cause whatsoever shall be deemed waived unless made in writing and received by Cardinal within thirty (30) days after completion of the applicable service. In no event shall Cardinal be liable for incidental or consequential damage including, without limitation, business interruptions, loss of use, or loss of profits incurred by client, its subsidiaries, affiliates or successors arising out of or related to the performance of the services hereunder by Cardinal, regardless of whether such claim is based upon any of the above stated reasons or otherwise. Results relate only to the samples identified above. This report shall not be reproduced except in full with written approval of Cardinal Laboratories.

Celey D. Keene, Lab Director/Quality Manager



PHONE (575) 393-2326 ° 101 E. MARLAND ° HOBBS, NM 88240

Analytical Results For:

Safety & Environmental Solutions
703 East Clinton
Hobbs NM, 88240

Project: MATTIE PRICE FLOWLINE RELEASI
Project Number: OSB-24-001
Project Manager: Bob Allen
Fax To: (575) 393-4388

Reported:
19-Apr-24 15:18

CS - 8 14'
H241121-05 (Soil)

Analyte	Result	MDL	Reporting Limit	Units	Dilution	Batch	Analyst	Analyzed	Method	Notes
---------	--------	-----	-----------------	-------	----------	-------	---------	----------	--------	-------

Cardinal Laboratories**Inorganic Compounds**

Chloride	192		16.0	mg/kg	4	4030853	HM	08-Mar-24	4500-Cl-B	
-----------------	------------	--	------	-------	---	---------	----	-----------	-----------	--

Volatile Organic Compounds by EPA Method 8021

Benzene*	<0.050		0.050	mg/kg	50	4030660	JH	08-Mar-24	8021B	
Toluene*	<0.050		0.050	mg/kg	50	4030660	JH	08-Mar-24	8021B	
Ethylbenzene*	<0.050		0.050	mg/kg	50	4030660	JH	08-Mar-24	8021B	
Total Xylenes*	<0.150		0.150	mg/kg	50	4030660	JH	08-Mar-24	8021B	
Total BTEX	<0.300		0.300	mg/kg	50	4030660	JH	08-Mar-24	8021B	

Surrogate: 4-Bromofluorobenzene (PID)			104 %		71.5-134	4030660	JH	08-Mar-24	8021B	
---------------------------------------	--	--	-------	--	----------	---------	----	-----------	-------	--

Petroleum Hydrocarbons by GC FID

GRO C6-C10*	<10.0		10.0	mg/kg	1	4030706	MS	07-Mar-24	8015B	
DRO >C10-C28*	51.6		10.0	mg/kg	1	4030706	MS	07-Mar-24	8015B	
EXT DRO >C28-C36	<10.0		10.0	mg/kg	1	4030706	MS	07-Mar-24	8015B	

Surrogate: 1-Chlorooctane			111 %		48.2-134	4030706	MS	07-Mar-24	8015B	
---------------------------	--	--	-------	--	----------	---------	----	-----------	-------	--

Surrogate: 1-Chlorooctadecane			110 %		49.1-148	4030706	MS	07-Mar-24	8015B	
-------------------------------	--	--	-------	--	----------	---------	----	-----------	-------	--

Cardinal Laboratories

*=Accredited Analyte

PLEASE NOTE: Liability and Damages. Cardinal's liability and client's exclusive remedy for any claim arising, whether based in contract or tort, shall be limited to the amount paid by client for analyses. All claims, including those for negligence or any other cause whatsoever shall be deemed waived unless made in writing and received by Cardinal within thirty (30) days after completion of the applicable service. In no event shall Cardinal be liable for incidental or consequential damage including, without limitation, business interruptions, loss of use, or loss of profits incurred by client, its subsidiaries, affiliates or successors arising out of or related to the performance of the services hereunder by Cardinal, regardless of whether such claim is based upon any of the above stated reasons or otherwise. Results relate only to the samples identified above. This report shall not be reproduced except in full with written approval of Cardinal Laboratories.

Celey D. Keene, Lab Director/Quality Manager



PHONE (575) 393-2326 ° 101 E. MARLAND ° HOBBS, NM 88240

Analytical Results For:

Safety & Environmental Solutions
703 East Clinton
Hobbs NM, 88240

Project: MATTIE PRICE FLOWLINE RELEASI
Project Number: OSB-24-001
Project Manager: Bob Allen
Fax To: (575) 393-4388

Reported:
19-Apr-24 15:18

CS - 9 17'
H241121-06 (Soil)

Analyte	Result	MDL	Reporting Limit	Units	Dilution	Batch	Analyst	Analyzed	Method	Notes
---------	--------	-----	-----------------	-------	----------	-------	---------	----------	--------	-------

Cardinal Laboratories**Inorganic Compounds**

Chloride	144		16.0	mg/kg	4	4030853	HM	08-Mar-24	4500-Cl-B	
-----------------	------------	--	------	-------	---	---------	----	-----------	-----------	--

Volatile Organic Compounds by EPA Method 8021

Benzene*	<0.050		0.050	mg/kg	50	4030660	JH	08-Mar-24	8021B	
Toluene*	<0.050		0.050	mg/kg	50	4030660	JH	08-Mar-24	8021B	
Ethylbenzene*	<0.050		0.050	mg/kg	50	4030660	JH	08-Mar-24	8021B	
Total Xylenes*	<0.150		0.150	mg/kg	50	4030660	JH	08-Mar-24	8021B	
Total BTEX	<0.300		0.300	mg/kg	50	4030660	JH	08-Mar-24	8021B	

Surrogate: 4-Bromofluorobenzene (PID)			103 %		71.5-134	4030660	JH	08-Mar-24	8021B	
---------------------------------------	--	--	-------	--	----------	---------	----	-----------	-------	--

Petroleum Hydrocarbons by GC FID

GRO C6-C10*	<10.0		10.0	mg/kg	1	4030706	MS	07-Mar-24	8015B	
DRO >C10-C28*	282		10.0	mg/kg	1	4030706	MS	07-Mar-24	8015B	
EXT DRO >C28-C36	27.9		10.0	mg/kg	1	4030706	MS	07-Mar-24	8015B	

Surrogate: 1-Chlorooctane			98.5 %		48.2-134	4030706	MS	07-Mar-24	8015B	
---------------------------	--	--	--------	--	----------	---------	----	-----------	-------	--

Surrogate: 1-Chlorooctadecane			107 %		49.1-148	4030706	MS	07-Mar-24	8015B	
-------------------------------	--	--	-------	--	----------	---------	----	-----------	-------	--

Cardinal Laboratories

*=Accredited Analyte

PLEASE NOTE: Liability and Damages. Cardinal's liability and client's exclusive remedy for any claim arising, whether based in contract or tort, shall be limited to the amount paid by client for analyses. All claims, including those for negligence or any other cause whatsoever shall be deemed waived unless made in writing and received by Cardinal within thirty (30) days after completion of the applicable service. In no event shall Cardinal be liable for incidental or consequential damage including, without limitation, business interruptions, loss of use, or loss of profits incurred by client, its subsidiaries, affiliates or successors arising out of or related to the performance of the services hereunder by Cardinal, regardless of whether such claim is based upon any of the above stated reasons or otherwise. Results relate only to the samples identified above. This report shall not be reproduced except in full with written approval of Cardinal Laboratories.

Celey D. Keene, Lab Director/Quality Manager



PHONE (575) 393-2326 ° 101 E. MARLAND ° HOBBS, NM 88240

Analytical Results For:

Safety & Environmental Solutions
703 East Clinton
Hobbs NM, 88240

Project: MATTIE PRICE FLOWLINE RELEASI
Project Number: OSB-24-001
Project Manager: Bob Allen
Fax To: (575) 393-4388

Reported:
19-Apr-24 15:18

CS - 10 13'
H241121-07 (Soil)

Analyte	Result	MDL	Reporting Limit	Units	Dilution	Batch	Analyst	Analyzed	Method	Notes
---------	--------	-----	-----------------	-------	----------	-------	---------	----------	--------	-------

Cardinal Laboratories**Inorganic Compounds**

Chloride	80.0		16.0	mg/kg	4	4030853	HM	08-Mar-24	4500-Cl-B	
-----------------	-------------	--	------	-------	---	---------	----	-----------	-----------	--

Volatile Organic Compounds by EPA Method 8021

Benzene*	<0.050		0.050	mg/kg	50	4030660	JH	08-Mar-24	8021B	
Toluene*	<0.050		0.050	mg/kg	50	4030660	JH	08-Mar-24	8021B	
Ethylbenzene*	<0.050		0.050	mg/kg	50	4030660	JH	08-Mar-24	8021B	
Total Xylenes*	<0.150		0.150	mg/kg	50	4030660	JH	08-Mar-24	8021B	
Total BTEX	<0.300		0.300	mg/kg	50	4030660	JH	08-Mar-24	8021B	

Surrogate: 4-Bromofluorobenzene (PID)			104 %	71.5-134		4030660	JH	08-Mar-24	8021B	
---------------------------------------	--	--	-------	----------	--	---------	----	-----------	-------	--

Petroleum Hydrocarbons by GC FID

GRO C6-C10*	<10.0		10.0	mg/kg	1	4030706	MS	07-Mar-24	8015B	
DRO >C10-C28*	197		10.0	mg/kg	1	4030706	MS	07-Mar-24	8015B	
EXT DRO >C28-C36	22.0		10.0	mg/kg	1	4030706	MS	07-Mar-24	8015B	

Surrogate: 1-Chlorooctane			100 %	48.2-134		4030706	MS	07-Mar-24	8015B	
---------------------------	--	--	-------	----------	--	---------	----	-----------	-------	--

Surrogate: 1-Chlorooctadecane			105 %	49.1-148		4030706	MS	07-Mar-24	8015B	
-------------------------------	--	--	-------	----------	--	---------	----	-----------	-------	--

Cardinal Laboratories

*=Accredited Analyte

PLEASE NOTE: Liability and Damages. Cardinal's liability and client's exclusive remedy for any claim arising, whether based in contract or tort, shall be limited to the amount paid by client for analyses. All claims, including those for negligence or any other cause whatsoever shall be deemed waived unless made in writing and received by Cardinal within thirty (30) days after completion of the applicable service. In no event shall Cardinal be liable for incidental or consequential damage including, without limitation, business interruptions, loss of use, or loss of profits incurred by client, its subsidiaries, affiliates or successors arising out of or related to the performance of the services hereunder by Cardinal, regardless of whether such claim is based upon any of the above stated reasons or otherwise. Results relate only to the samples identified above. This report shall not be reproduced except in full with written approval of Cardinal Laboratories.

Celey D. Keene, Lab Director/Quality Manager



PHONE (575) 393-2326 ° 101 E. MARLAND ° HOBBS, NM 88240

Analytical Results For:

Safety & Environmental Solutions
703 East Clinton
Hobbs NM, 88240

Project: MATTIE PRICE FLOWLINE RELEASI
Project Number: OSB-24-001
Project Manager: Bob Allen
Fax To: (575) 393-4388

Reported:
19-Apr-24 15:18

CS - 11 4.5'
H241121-08 (Soil)

Analyte	Result	MDL	Reporting Limit	Units	Dilution	Batch	Analyst	Analyzed	Method	Notes
---------	--------	-----	-----------------	-------	----------	-------	---------	----------	--------	-------

Cardinal Laboratories**Inorganic Compounds**

Chloride	96.0		16.0	mg/kg	4	4030853	HM	08-Mar-24	4500-Cl-B	
-----------------	-------------	--	------	-------	---	---------	----	-----------	-----------	--

Volatile Organic Compounds by EPA Method 8021

Benzene*	<0.050		0.050	mg/kg	50	4030660	JH	08-Mar-24	8021B	
Toluene*	<0.050		0.050	mg/kg	50	4030660	JH	08-Mar-24	8021B	
Ethylbenzene*	<0.050		0.050	mg/kg	50	4030660	JH	08-Mar-24	8021B	
Total Xylenes*	<0.150		0.150	mg/kg	50	4030660	JH	08-Mar-24	8021B	
Total BTEX	<0.300		0.300	mg/kg	50	4030660	JH	08-Mar-24	8021B	

Surrogate: 4-Bromofluorobenzene (PID)			104 %	71.5-134		4030660	JH	08-Mar-24	8021B	
---------------------------------------	--	--	-------	----------	--	---------	----	-----------	-------	--

Petroleum Hydrocarbons by GC FID

GRO C6-C10*	<10.0		10.0	mg/kg	1	4030706	MS	07-Mar-24	8015B	
DRO >C10-C28*	382		10.0	mg/kg	1	4030706	MS	07-Mar-24	8015B	
EXT DRO >C28-C36	49.7		10.0	mg/kg	1	4030706	MS	07-Mar-24	8015B	

Surrogate: 1-Chlorooctane			99.5 %	48.2-134		4030706	MS	07-Mar-24	8015B	
---------------------------	--	--	--------	----------	--	---------	----	-----------	-------	--

Surrogate: 1-Chlorooctadecane			110 %	49.1-148		4030706	MS	07-Mar-24	8015B	
-------------------------------	--	--	-------	----------	--	---------	----	-----------	-------	--

Cardinal Laboratories

*=Accredited Analyte

PLEASE NOTE: Liability and Damages. Cardinal's liability and client's exclusive remedy for any claim arising, whether based in contract or tort, shall be limited to the amount paid by client for analyses. All claims, including those for negligence or any other cause whatsoever shall be deemed waived unless made in writing and received by Cardinal within thirty (30) days after completion of the applicable service. In no event shall Cardinal be liable for incidental or consequential damage including, without limitation, business interruptions, loss of use, or loss of profits incurred by client, its subsidiaries, affiliates or successors arising out of or related to the performance of the services hereunder by Cardinal, regardless of whether such claim is based upon any of the above stated reasons or otherwise. Results relate only to the samples identified above. This report shall not be reproduced except in full with written approval of Cardinal Laboratories.

Celey D. Keene, Lab Director/Quality Manager



PHONE (575) 393-2326 ° 101 E. MARLAND ° HOBBS, NM 88240

Analytical Results For:

Safety & Environmental Solutions
703 East Clinton
Hobbs NM, 88240

Project: MATTIE PRICE FLOWLINE RELEASI
Project Number: OSB-24-001
Project Manager: Bob Allen
Fax To: (575) 393-4388

Reported:
19-Apr-24 15:18

CS - 12 SE WALL 10'**H241121-09 (Soil)**

Analyte	Result	MDL	Reporting Limit	Units	Dilution	Batch	Analyst	Analyzed	Method	Notes
---------	--------	-----	-----------------	-------	----------	-------	---------	----------	--------	-------

Cardinal Laboratories**Inorganic Compounds**

Chloride	96.0		16.0	mg/kg	4	4030853	HM	08-Mar-24	4500-Cl-B	
----------	------	--	------	-------	---	---------	----	-----------	-----------	--

Volatile Organic Compounds by EPA Method 8021

Benzene*	<0.050		0.050	mg/kg	50	4030660	JH	08-Mar-24	8021B	
Toluene*	<0.050		0.050	mg/kg	50	4030660	JH	08-Mar-24	8021B	
Ethylbenzene*	<0.050		0.050	mg/kg	50	4030660	JH	08-Mar-24	8021B	
Total Xylenes*	<0.150		0.150	mg/kg	50	4030660	JH	08-Mar-24	8021B	
Total BTEX	<0.300		0.300	mg/kg	50	4030660	JH	08-Mar-24	8021B	

Surrogate: 4-Bromofluorobenzene (PID)			104 %		71.5-134	4030660	JH	08-Mar-24	8021B	
---------------------------------------	--	--	-------	--	----------	---------	----	-----------	-------	--

Petroleum Hydrocarbons by GC FID

GRO C6-C10*	<10.0		10.0	mg/kg	1	4030706	MS	07-Mar-24	8015B	
DRO >C10-C28*	<10.0		10.0	mg/kg	1	4030706	MS	07-Mar-24	8015B	
EXT DRO >C28-C36	<10.0		10.0	mg/kg	1	4030706	MS	07-Mar-24	8015B	

Surrogate: 1-Chlorooctane			98.3 %		48.2-134	4030706	MS	07-Mar-24	8015B	
---------------------------	--	--	--------	--	----------	---------	----	-----------	-------	--

Surrogate: 1-Chlorooctadecane			96.9 %		49.1-148	4030706	MS	07-Mar-24	8015B	
-------------------------------	--	--	--------	--	----------	---------	----	-----------	-------	--

Cardinal Laboratories

*=Accredited Analyte

PLEASE NOTE: Liability and Damages. Cardinal's liability and client's exclusive remedy for any claim arising, whether based in contract or tort, shall be limited to the amount paid by client for analyses. All claims, including those for negligence or any other cause whatsoever shall be deemed waived unless made in writing and received by Cardinal within thirty (30) days after completion of the applicable service. In no event shall Cardinal be liable for incidental or consequential damage including, without limitation, business interruptions, loss of use, or loss of profits incurred by client, its subsidiaries, affiliates or successors arising out of or related to the performance of the services hereunder by Cardinal, regardless of whether such claim is based upon any of the above stated reasons or otherwise. Results relate only to the samples identified above. This report shall not be reproduced except in full with written approval of Cardinal Laboratories.

Celey D. Keene, Lab Director/Quality Manager



PHONE (575) 393-2326 ° 101 E. MARLAND ° HOBBS, NM 88240

Analytical Results For:

Safety & Environmental Solutions
703 East Clinton
Hobbs NM, 88240

Project: MATTIE PRICE FLOWLINE RELEASE
Project Number: OSB-24-001
Project Manager: Bob Allen
Fax To: (575) 393-4388

Reported:
19-Apr-24 15:18

CS - 13 E WALL 10'**H241121-10 (Soil)**

Analyte	Result	MDL	Reporting Limit	Units	Dilution	Batch	Analyst	Analyzed	Method	Notes
---------	--------	-----	-----------------	-------	----------	-------	---------	----------	--------	-------

Cardinal Laboratories**Inorganic Compounds**

Chloride	240		16.0	mg/kg	4	4030853	HM	08-Mar-24	4500-Cl-B	
----------	-----	--	------	-------	---	---------	----	-----------	-----------	--

Volatile Organic Compounds by EPA Method 8021

Benzene*	<0.050		0.050	mg/kg	50	4030660	JH	08-Mar-24	8021B	
Toluene*	<0.050		0.050	mg/kg	50	4030660	JH	08-Mar-24	8021B	
Ethylbenzene*	<0.050		0.050	mg/kg	50	4030660	JH	08-Mar-24	8021B	
Total Xylenes*	<0.150		0.150	mg/kg	50	4030660	JH	08-Mar-24	8021B	
Total BTEX	<0.300		0.300	mg/kg	50	4030660	JH	08-Mar-24	8021B	

Surrogate: 4-Bromofluorobenzene (PID)			103 %		71.5-134	4030660	JH	08-Mar-24	8021B	
---------------------------------------	--	--	-------	--	----------	---------	----	-----------	-------	--

Petroleum Hydrocarbons by GC FID

GRO C6-C10*	<10.0		10.0	mg/kg	1	4030706	MS	07-Mar-24	8015B	
DRO >C10-C28*	<10.0		10.0	mg/kg	1	4030706	MS	07-Mar-24	8015B	
EXT DRO >C28-C36	<10.0		10.0	mg/kg	1	4030706	MS	07-Mar-24	8015B	

Surrogate: 1-Chlorooctane			94.1 %		48.2-134	4030706	MS	07-Mar-24	8015B	
---------------------------	--	--	--------	--	----------	---------	----	-----------	-------	--

Surrogate: 1-Chlorooctadecane			92.4 %		49.1-148	4030706	MS	07-Mar-24	8015B	
-------------------------------	--	--	--------	--	----------	---------	----	-----------	-------	--

Cardinal Laboratories

*=Accredited Analyte

PLEASE NOTE: Liability and Damages. Cardinal's liability and client's exclusive remedy for any claim arising, whether based in contract or tort, shall be limited to the amount paid by client for analyses. All claims, including those for negligence or any other cause whatsoever shall be deemed waived unless made in writing and received by Cardinal within thirty (30) days after completion of the applicable service. In no event shall Cardinal be liable for incidental or consequential damage including, without limitation, business interruptions, loss of use, or loss of profits incurred by client, its subsidiaries, affiliates or successors arising out of or related to the performance of the services hereunder by Cardinal, regardless of whether such claim is based upon any of the above stated reasons or otherwise. Results relate only to the samples identified above. This report shall not be reproduced except in full with written approval of Cardinal Laboratories.

Celey D. Keene, Lab Director/Quality Manager



PHONE (575) 393-2326 ° 101 E. MARLAND ° HOBBS, NM 88240

Analytical Results For:

Safety & Environmental Solutions
703 East Clinton
Hobbs NM, 88240

Project: MATTIE PRICE FLOWLINE RELEASE
Project Number: OSB-24-001
Project Manager: Bob Allen
Fax To: (575) 393-4388

Reported:
19-Apr-24 15:18

CS - 14 NNE WALL 8'**H241121-11 (Soil)**

Analyte	Result	MDL	Reporting Limit	Units	Dilution	Batch	Analyst	Analyzed	Method	Notes
---------	--------	-----	-----------------	-------	----------	-------	---------	----------	--------	-------

Cardinal Laboratories**Inorganic Compounds**

Chloride	32.0		16.0	mg/kg	4	4030853	HM	08-Mar-24	4500-Cl-B	
----------	------	--	------	-------	---	---------	----	-----------	-----------	--

Volatile Organic Compounds by EPA Method 8021

Benzene*	<0.050		0.050	mg/kg	50	4030660	JH	08-Mar-24	8021B	
Toluene*	<0.050		0.050	mg/kg	50	4030660	JH	08-Mar-24	8021B	
Ethylbenzene*	<0.050		0.050	mg/kg	50	4030660	JH	08-Mar-24	8021B	
Total Xylenes*	<0.150		0.150	mg/kg	50	4030660	JH	08-Mar-24	8021B	
Total BTEX	<0.300		0.300	mg/kg	50	4030660	JH	08-Mar-24	8021B	

Surrogate: 4-Bromofluorobenzene (PID)			103 %		71.5-134	4030660	JH	08-Mar-24	8021B	
---------------------------------------	--	--	-------	--	----------	---------	----	-----------	-------	--

Petroleum Hydrocarbons by GC FID

GRO C6-C10*	<10.0		10.0	mg/kg	1	4030706	MS	07-Mar-24	8015B	
DRO >C10-C28*	<10.0		10.0	mg/kg	1	4030706	MS	07-Mar-24	8015B	
EXT DRO >C28-C36	<10.0		10.0	mg/kg	1	4030706	MS	07-Mar-24	8015B	

Surrogate: 1-Chlorooctane			76.0 %		48.2-134	4030706	MS	07-Mar-24	8015B	
---------------------------	--	--	--------	--	----------	---------	----	-----------	-------	--

Surrogate: 1-Chlorooctadecane			73.4 %		49.1-148	4030706	MS	07-Mar-24	8015B	
-------------------------------	--	--	--------	--	----------	---------	----	-----------	-------	--

Cardinal Laboratories

*=Accredited Analyte

PLEASE NOTE: Liability and Damages. Cardinal's liability and client's exclusive remedy for any claim arising, whether based in contract or tort, shall be limited to the amount paid by client for analyses. All claims, including those for negligence or any other cause whatsoever shall be deemed waived unless made in writing and received by Cardinal within thirty (30) days after completion of the applicable service. In no event shall Cardinal be liable for incidental or consequential damage including, without limitation, business interruptions, loss of use, or loss of profits incurred by client, its subsidiaries, affiliates or successors arising out of or related to the performance of the services hereunder by Cardinal, regardless of whether such claim is based upon any of the above stated reasons or otherwise. Results relate only to the samples identified above. This report shall not be reproduced except in full with written approval of Cardinal Laboratories.

Celey D. Keene, Lab Director/Quality Manager



PHONE (575) 393-2326 ° 101 E. MARLAND ° HOBBS, NM 88240

Analytical Results For:

Safety & Environmental Solutions
703 East Clinton
Hobbs NM, 88240

Project: MATTIE PRICE FLOWLINE RELEASI
Project Number: OSB-24-001
Project Manager: Bob Allen
Fax To: (575) 393-4388

Reported:
19-Apr-24 15:18

CS - 15 NNW WALL 10' 2"
H241121-12 (Soil)

Analyte	Result	MDL	Reporting Limit	Units	Dilution	Batch	Analyst	Analyzed	Method	Notes
---------	--------	-----	-----------------	-------	----------	-------	---------	----------	--------	-------

Cardinal Laboratories**Inorganic Compounds**

Chloride	48.0		16.0	mg/kg	4	4030853	HM	08-Mar-24	4500-Cl-B	
----------	------	--	------	-------	---	---------	----	-----------	-----------	--

Volatile Organic Compounds by EPA Method 8021

Benzene*	<0.050		0.050	mg/kg	50	4030660	JH	08-Mar-24	8021B	
Toluene*	<0.050		0.050	mg/kg	50	4030660	JH	08-Mar-24	8021B	
Ethylbenzene*	<0.050		0.050	mg/kg	50	4030660	JH	08-Mar-24	8021B	
Total Xylenes*	<0.150		0.150	mg/kg	50	4030660	JH	08-Mar-24	8021B	
Total BTEX	<0.300		0.300	mg/kg	50	4030660	JH	08-Mar-24	8021B	

Surrogate: 4-Bromofluorobenzene (PID)			104 %		71.5-134	4030660	JH	08-Mar-24	8021B	
---------------------------------------	--	--	-------	--	----------	---------	----	-----------	-------	--

Petroleum Hydrocarbons by GC FID

GRO C6-C10*	<10.0		10.0	mg/kg	1	4030706	MS	07-Mar-24	8015B	
DRO >C10-C28*	<10.0		10.0	mg/kg	1	4030706	MS	07-Mar-24	8015B	
EXT DRO >C28-C36	<10.0		10.0	mg/kg	1	4030706	MS	07-Mar-24	8015B	

Surrogate: 1-Chlorooctane			85.5 %		48.2-134	4030706	MS	07-Mar-24	8015B	
---------------------------	--	--	--------	--	----------	---------	----	-----------	-------	--

Surrogate: 1-Chlorooctadecane			83.0 %		49.1-148	4030706	MS	07-Mar-24	8015B	
-------------------------------	--	--	--------	--	----------	---------	----	-----------	-------	--

Cardinal Laboratories

*=Accredited Analyte

PLEASE NOTE: Liability and Damages. Cardinal's liability and client's exclusive remedy for any claim arising, whether based in contract or tort, shall be limited to the amount paid by client for analyses. All claims, including those for negligence or any other cause whatsoever shall be deemed waived unless made in writing and received by Cardinal within thirty (30) days after completion of the applicable service. In no event shall Cardinal be liable for incidental or consequential damage including, without limitation, business interruptions, loss of use, or loss of profits incurred by client, its subsidiaries, affiliates or successors arising out of or related to the performance of the services hereunder by Cardinal, regardless of whether such claim is based upon any of the above stated reasons or otherwise. Results relate only to the samples identified above. This report shall not be reproduced except in full with written approval of Cardinal Laboratories.

Celey D. Keene, Lab Director/Quality Manager



PHONE (575) 393-2326 ° 101 E. MARLAND ° HOBBS, NM 88240

Analytical Results For:

Safety & Environmental Solutions
703 East Clinton
Hobbs NM, 88240

Project: MATTIE PRICE FLOWLINE RELEASI
Project Number: OSB-24-001
Project Manager: Bob Allen
Fax To: (575) 393-4388

Reported:
19-Apr-24 15:18

Inorganic Compounds - Quality Control**Cardinal Laboratories**

Analyte	Result	Reporting Limit	Units	Spike Level	Source Result	%REC Limits	RPD	RPD Limit	Notes
---------	--------	--------------------	-------	----------------	------------------	----------------	-----	--------------	-------

Batch 4030735 - 1:4 DI Water**Blank (4030735-BLK1)**

Prepared & Analyzed: 07-Mar-24

Chloride	ND	16.0	mg/kg						
----------	----	------	-------	--	--	--	--	--	--

LCS (4030735-BS1)

Prepared & Analyzed: 07-Mar-24

Chloride	416	16.0	mg/kg	400	104	80-120			
----------	-----	------	-------	-----	-----	--------	--	--	--

LCS Dup (4030735-BSD1)

Prepared & Analyzed: 07-Mar-24

Chloride	432	16.0	mg/kg	400	108	80-120	3.77	20	
----------	-----	------	-------	-----	-----	--------	------	----	--

Batch 4030853 - 1:4 DI Water**Blank (4030853-BLK1)**

Prepared & Analyzed: 08-Mar-24

Chloride	ND	16.0	mg/kg						
----------	----	------	-------	--	--	--	--	--	--

LCS (4030853-BS1)

Prepared & Analyzed: 08-Mar-24

Chloride	432	16.0	mg/kg	400	108	80-120			
----------	-----	------	-------	-----	-----	--------	--	--	--

LCS Dup (4030853-BSD1)

Prepared & Analyzed: 08-Mar-24

Chloride	432	16.0	mg/kg	400	108	80-120	0.00	20	
----------	-----	------	-------	-----	-----	--------	------	----	--

Cardinal Laboratories

*=Accredited Analyte

PLEASE NOTE: Liability and Damages. Cardinal's liability and client's exclusive remedy for any claim arising, whether based in contract or tort, shall be limited to the amount paid by client for analyses. All claims, including those for negligence or any other cause whatsoever shall be deemed waived unless made in writing and received by Cardinal within thirty (30) days after completion of the applicable service. In no event shall Cardinal be liable for incidental or consequential damage including, without limitation, business interruptions, loss of use, or loss of profits incurred by client, its subsidiaries, affiliates or successors arising out of or related to the performance of the services hereunder by Cardinal, regardless of whether such claim is based upon any of the above stated reasons or otherwise. Results relate only to the samples identified above. This report shall not be reproduced except in full with written approval of Cardinal Laboratories.

Celey D. Keene, Lab Director/Quality Manager



PHONE (575) 393-2326 • 101 E. MARLAND • HOBBS, NM 88240

Analytical Results For:

Safety & Environmental Solutions
703 East Clinton
Hobbs NM, 88240

Project: MATTIE PRICE FLOWLINE RELEAS
Project Number: OSB-24-001
Project Manager: Bob Allen
Fax To: (575) 393-4388

Reported:
19-Apr-24 15:18

Volatile Organic Compounds by EPA Method 8021 - Quality Control**Cardinal Laboratories**

Analyte	Result	Reporting Limit	Units	Spike Level	Source Result	%REC	%REC Limits	RPD	RPD Limit	Notes
---------	--------	-----------------	-------	-------------	---------------	------	-------------	-----	-----------	-------

Batch 4030659 - Volatiles**Blank (4030659-BLK1)**

Prepared: 06-Mar-24 Analyzed: 08-Mar-24

Benzene	ND	0.050	mg/kg							
Toluene	ND	0.050	mg/kg							
Ethylbenzene	ND	0.050	mg/kg							
Total Xylenes	ND	0.150	mg/kg							
Total BTEX	ND	0.300	mg/kg							
Surrogate: 4-Bromofluorobenzene (PID)	0.0562		mg/kg	0.0500		112	71.5-134			

LCS (4030659-BS1)

Prepared: 06-Mar-24 Analyzed: 08-Mar-24

Benzene	1.94	0.050	mg/kg	2.00		97.1	82.8-130			
Toluene	2.04	0.050	mg/kg	2.00		102	86-128			
Ethylbenzene	2.00	0.050	mg/kg	2.00		100	85.9-128			
m,p-Xylene	4.07	0.100	mg/kg	4.00		102	89-129			
o-Xylene	2.01	0.050	mg/kg	2.00		100	86.1-125			
Total Xylenes	6.08	0.150	mg/kg	6.00		101	88.2-128			
Surrogate: 4-Bromofluorobenzene (PID)	0.0528		mg/kg	0.0500		106	71.5-134			

LCS Dup (4030659-BSD1)

Prepared: 06-Mar-24 Analyzed: 08-Mar-24

Benzene	1.93	0.050	mg/kg	2.00		96.6	82.8-130	0.577	15.8	
Toluene	2.02	0.050	mg/kg	2.00		101	86-128	0.864	15.9	
Ethylbenzene	1.98	0.050	mg/kg	2.00		99.1	85.9-128	0.918	16	
m,p-Xylene	4.04	0.100	mg/kg	4.00		101	89-129	0.747	16.2	
o-Xylene	1.99	0.050	mg/kg	2.00		99.3	86.1-125	0.961	16.7	
Total Xylenes	6.03	0.150	mg/kg	6.00		100	88.2-128	0.818	16.3	
Surrogate: 4-Bromofluorobenzene (PID)	0.0531		mg/kg	0.0500		106	71.5-134			

Batch 4030660 - Volatiles**Blank (4030660-BLK1)**

Prepared: 06-Mar-24 Analyzed: 08-Mar-24

Benzene	ND	0.050	mg/kg							
Toluene	ND	0.050	mg/kg							
Ethylbenzene	ND	0.050	mg/kg							
Total Xylenes	ND	0.150	mg/kg							

Cardinal Laboratories

*=Accredited Analyte

PLEASE NOTE: Liability and Damages. Cardinal's liability and client's exclusive remedy for any claim arising, whether based in contract or tort, shall be limited to the amount paid by client for analyses. All claims, including those for negligence or any other cause whatsoever shall be deemed waived unless made in writing and received by Cardinal within thirty (30) days after completion of the applicable service. In no event shall Cardinal be liable for incidental or consequential damage including, without limitation, business interruptions, loss of use, or loss of profits incurred by client, its subsidiaries, affiliates or successors arising out of or related to the performance of the services hereunder by Cardinal, regardless of whether such claim is based upon any of the above stated reasons or otherwise. Results relate only to the samples identified above. This report shall not be reproduced except in full with written approval of Cardinal Laboratories.

Celey D. Keene, Lab Director/Quality Manager



PHONE (575) 393-2326 ° 101 E. MARLAND ° HOBBS, NM 88240

Analytical Results For:

Safety & Environmental Solutions
703 East Clinton
Hobbs NM, 88240

Project: MATTIE PRICE FLOWLINE RELEASI
Project Number: OSB-24-001
Project Manager: Bob Allen
Fax To: (575) 393-4388

Reported:
19-Apr-24 15:18

Volatile Organic Compounds by EPA Method 8021 - Quality Control**Cardinal Laboratories**

Analyte	Result	Reporting Limit	Units	Spike Level	Source Result	%REC	%REC Limits	RPD	RPD Limit	Notes
---------	--------	-----------------	-------	-------------	---------------	------	-------------	-----	-----------	-------

Batch 4030660 - Volatiles**Blank (4030660-BLK1)**

Prepared: 06-Mar-24 Analyzed: 08-Mar-24

Total BTEX	ND	0.300	mg/kg							
------------	----	-------	-------	--	--	--	--	--	--	--

Surrogate: 4-Bromofluorobenzene (PID)	0.0514		mg/kg	0.0500		103	71.5-134			
---------------------------------------	--------	--	-------	--------	--	-----	----------	--	--	--

LCS (4030660-BS1)

Prepared: 06-Mar-24 Analyzed: 08-Mar-24

Benzene	2.12	0.050	mg/kg	2.00		106	82.8-130			
---------	------	-------	-------	------	--	-----	----------	--	--	--

Toluene	2.11	0.050	mg/kg	2.00		105	86-128			
---------	------	-------	-------	------	--	-----	--------	--	--	--

Ethylbenzene	2.05	0.050	mg/kg	2.00		103	85.9-128			
--------------	------	-------	-------	------	--	-----	----------	--	--	--

m,p-Xylene	4.20	0.100	mg/kg	4.00		105	89-129			
------------	------	-------	-------	------	--	-----	--------	--	--	--

o-Xylene	2.03	0.050	mg/kg	2.00		101	86.1-125			
----------	------	-------	-------	------	--	-----	----------	--	--	--

Total Xylenes	6.22	0.150	mg/kg	6.00		104	88.2-128			
---------------	------	-------	-------	------	--	-----	----------	--	--	--

Surrogate: 4-Bromofluorobenzene (PID)	0.0517		mg/kg	0.0500		103	71.5-134			
---------------------------------------	--------	--	-------	--------	--	-----	----------	--	--	--

LCS Dup (4030660-BSD1)

Prepared: 06-Mar-24 Analyzed: 08-Mar-24

Benzene	2.17	0.050	mg/kg	2.00		109	82.8-130	2.31	15.8	
---------	------	-------	-------	------	--	-----	----------	------	------	--

Toluene	2.16	0.050	mg/kg	2.00		108	86-128	2.45	15.9	
---------	------	-------	-------	------	--	-----	--------	------	------	--

Ethylbenzene	2.10	0.050	mg/kg	2.00		105	85.9-128	2.39	16	
--------------	------	-------	-------	------	--	-----	----------	------	----	--

m,p-Xylene	4.28	0.100	mg/kg	4.00		107	89-129	1.94	16.2	
------------	------	-------	-------	------	--	-----	--------	------	------	--

o-Xylene	2.07	0.050	mg/kg	2.00		104	86.1-125	2.18	16.7	
----------	------	-------	-------	------	--	-----	----------	------	------	--

Total Xylenes	6.35	0.150	mg/kg	6.00		106	88.2-128	2.02	16.3	
---------------	------	-------	-------	------	--	-----	----------	------	------	--

Surrogate: 4-Bromofluorobenzene (PID)	0.0515		mg/kg	0.0500		103	71.5-134			
---------------------------------------	--------	--	-------	--------	--	-----	----------	--	--	--

Cardinal Laboratories

*=Accredited Analyte

PLEASE NOTE: Liability and Damages. Cardinal's liability and client's exclusive remedy for any claim arising, whether based in contract or tort, shall be limited to the amount paid by client for analyses. All claims, including those for negligence or any other cause whatsoever shall be deemed waived unless made in writing and received by Cardinal within thirty (30) days after completion of the applicable service. In no event shall Cardinal be liable for incidental or consequential damage including, without limitation, business interruptions, loss of use, or loss of profits incurred by client, its subsidiaries, affiliates or successors arising out of or related to the performance of the services hereunder by Cardinal, regardless of whether such claim is based upon any of the above stated reasons or otherwise. Results relate only to the samples identified above. This report shall not be reproduced except in full with written approval of Cardinal Laboratories.

Celey D. Keene, Lab Director/Quality Manager



PHONE (575) 393-2326 ° 101 E. MARLAND ° HOBBS, NM 88240

Analytical Results For:

Safety & Environmental Solutions
703 East Clinton
Hobbs NM, 88240

Project: MATTIE PRICE FLOWLINE RELEASI
Project Number: OSB-24-001
Project Manager: Bob Allen
Fax To: (575) 393-4388

Reported:
19-Apr-24 15:18

Petroleum Hydrocarbons by GC FID - Quality Control**Cardinal Laboratories**

Analyte	Result	Reporting Limit	Units	Spike Level	Source Result	%REC Limits	RPD	RPD Limit	Notes
---------	--------	--------------------	-------	----------------	------------------	----------------	-----	--------------	-------

Batch 4030705 - General Prep - Organics**Blank (4030705-BLK1)**

Prepared & Analyzed: 07-Mar-24

GRO C6-C10	ND	10.0	mg/kg						
DRO >C10-C28	ND	10.0	mg/kg						
EXT DRO >C28-C36	ND	10.0	mg/kg						
Surrogate: 1-Chlorooctane	46.3		mg/kg	50.0		92.6	48.2-134		
Surrogate: 1-Chlorooctadecane	42.7		mg/kg	50.0		85.5	49.1-148		

LCS (4030705-BS1)

Prepared & Analyzed: 07-Mar-24

GRO C6-C10	194	10.0	mg/kg	200		96.8	66.4-123		
DRO >C10-C28	187	10.0	mg/kg	200		93.6	66.5-118		
Total TPH C6-C28	381	10.0	mg/kg	400		95.2	77.6-123		
Surrogate: 1-Chlorooctane	49.6		mg/kg	50.0		99.3	48.2-134		
Surrogate: 1-Chlorooctadecane	44.4		mg/kg	50.0		88.9	49.1-148		

LCS Dup (4030705-BS1)

Prepared & Analyzed: 07-Mar-24

GRO C6-C10	198	10.0	mg/kg	200		99.0	66.4-123	2.22	17.7
DRO >C10-C28	193	10.0	mg/kg	200		96.3	66.5-118	2.86	21
Total TPH C6-C28	391	10.0	mg/kg	400		97.7	77.6-123	2.53	18.5
Surrogate: 1-Chlorooctane	50.0		mg/kg	50.0		100	48.2-134		
Surrogate: 1-Chlorooctadecane	43.8		mg/kg	50.0		87.6	49.1-148		

Batch 4030706 - General Prep - Organics**Blank (4030706-BLK1)**

Prepared & Analyzed: 07-Mar-24

GRO C6-C10	ND	10.0	mg/kg						
DRO >C10-C28	ND	10.0	mg/kg						
EXT DRO >C28-C36	ND	10.0	mg/kg						
Surrogate: 1-Chlorooctane	48.7		mg/kg	50.0		97.3	48.2-134		
Surrogate: 1-Chlorooctadecane	47.6		mg/kg	50.0		95.3	49.1-148		

Cardinal Laboratories

*=Accredited Analyte

PLEASE NOTE: Liability and Damages. Cardinal's liability and client's exclusive remedy for any claim arising, whether based in contract or tort, shall be limited to the amount paid by client for analyses. All claims, including those for negligence or any other cause whatsoever shall be deemed waived unless made in writing and received by Cardinal within thirty (30) days after completion of the applicable service. In no event shall Cardinal be liable for incidental or consequential damage including, without limitation, business interruptions, loss of use, or loss of profits incurred by client, its subsidiaries, affiliates or successors arising out of or related to the performance of the services hereunder by Cardinal, regardless of whether such claim is based upon any of the above stated reasons or otherwise. Results relate only to the samples identified above. This report shall not be reproduced except in full with written approval of Cardinal Laboratories.

Celey D. Keene, Lab Director/Quality Manager



PHONE (575) 393-2326 ° 101 E. MARLAND ° HOBBS, NM 88240

Analytical Results For:

Safety & Environmental Solutions
703 East Clinton
Hobbs NM, 88240

Project: MATTIE PRICE FLOWLINE RELEASI
Project Number: OSB-24-001
Project Manager: Bob Allen
Fax To: (575) 393-4388

Reported:
19-Apr-24 15:18

Petroleum Hydrocarbons by GC FID - Quality Control**Cardinal Laboratories**

Analyte	Result	Reporting Limit	Units	Spike Level	Source Result	%REC	%REC Limits	RPD	RPD Limit	Notes
---------	--------	--------------------	-------	----------------	------------------	------	----------------	-----	--------------	-------

Batch 4030706 - General Prep - Organics**LCS (4030706-BS1)**

Prepared & Analyzed: 07-Mar-24

GRO C6-C10	202	10.0	mg/kg	200		101	66.4-123			
DRO >C10-C28	197	10.0	mg/kg	200		98.7	66.5-118			
Total TPH C6-C28	400	10.0	mg/kg	400		99.9	77.6-123			
Surrogate: 1-Chlorooctane	54.3		mg/kg	50.0		109	48.2-134			
Surrogate: 1-Chlorooctadecane	54.2		mg/kg	50.0		108	49.1-148			

LCS Dup (4030706-BS1)

Prepared & Analyzed: 07-Mar-24

GRO C6-C10	208	10.0	mg/kg	200		104	66.4-123	2.75	17.7	
DRO >C10-C28	202	10.0	mg/kg	200		101	66.5-118	2.43	21	
Total TPH C6-C28	410	10.0	mg/kg	400		103	77.6-123	2.59	18.5	
Surrogate: 1-Chlorooctane	55.1		mg/kg	50.0		110	48.2-134			
Surrogate: 1-Chlorooctadecane	54.4		mg/kg	50.0		109	49.1-148			

Cardinal Laboratories

*=Accredited Analyte

PLEASE NOTE: Liability and Damages. Cardinal's liability and client's exclusive remedy for any claim arising, whether based in contract or tort, shall be limited to the amount paid by client for analyses. All claims, including those for negligence or any other cause whatsoever shall be deemed waived unless made in writing and received by Cardinal within thirty (30) days after completion of the applicable service. In no event shall Cardinal be liable for incidental or consequential damage including, without limitation, business interruptions, loss of use, or loss of profits incurred by client, its subsidiaries, affiliates or successors arising out of or related to the performance of the services hereunder by Cardinal, regardless of whether such claim is based upon any of the above stated reasons or otherwise. Results relate only to the samples identified above. This report shall not be reproduced except in full with written approval of Cardinal Laboratories.

Celey D. Keene, Lab Director/Quality Manager



PHONE (575) 393-2326 ° 101 E. MARLAND ° HOBBS, NM 88240

Notes and Definitions

- ND Analyte NOT DETECTED at or above the reporting limit
- RPD Relative Percent Difference
- ** Samples not received at proper temperature of 6°C or below.
- *** Insufficient time to reach temperature.
- Chloride by SM4500Cl-B does not require samples be received at or below 6°C
Samples reported on an as received basis (wet) unless otherwise noted on report

Cardinal Laboratories

*=Accredited Analyte

PLEASE NOTE: Liability and Damages. Cardinal's liability and client's exclusive remedy for any claim arising, whether based in contract or tort, shall be limited to the amount paid by client for analyses. All claims, including those for negligence or any other cause whatsoever shall be deemed waived unless made in writing and received by Cardinal within thirty (30) days after completion of the applicable service. In no event shall Cardinal be liable for incidental or consequential damage including, without limitation, business interruptions, loss of use, or loss of profits incurred by client, its subsidiaries, affiliates or successors arising out of or related to the performance of the services hereunder by Cardinal, regardless of whether such claim is based upon any of the above stated reasons or otherwise. Results relate only to the samples identified above. This report shall not be reproduced except in full with written approval of Cardinal Laboratories.

A handwritten signature in black ink, appearing to read "Celey D. Keene".

Celey D. Keene, Lab Director/Quality Manager



CARDINAL

Laboratories

CHAIN-OF-CUSTODY AND ANALYSIS REQUEST

101 East Marland, Hobbs, NM 88240
(575) 393-2326 FAX (575) 393-2476

Page 1 of 2

Company Name: Safety and Environmental Solutions		BILL TO		ANALYSIS REQUEST																
Project Manager: Bob Allen		P.O. #:		<div style="display: flex; justify-content: space-between;"> <div style="width: 20%;"> <p>BTX</p> <p>TDH BDL5</p> <p>Chl BDL3</p> </div> <div style="width: 80%;"></div> </div>																
Address: 703 East Clinton, PO Box 1613		Company: Same																		
City: Hobbs State: NM Zip: 88240		Attn:																		
Phone #: 575 397-0510 Fax #: 575 393-4388		Address:																		
Project #: 05B-24-001 Project Owner:		City:																		
Project Name: Mattie Parks Flowline		State: Zip:																		
Project Location: North Hobbs		Phone #:																		
Sampler Name: A. Rogers		Fax #:																		
FOR LAB USE ONLY																				
Lab I.D.	Sample I.D.	(GRAB OR (C)OMP. # CONTAINERS	MATRIX	PRESERV.	SAMPLING															
			GROUNDWATER																	
			WASTEWATER																	
			SOIL																	
			OIL																	
			SLUDGE																	
			OTHER:																	
			ACID/BASE:																	
			ICE/COOL																	
			OTHER:																	
				DATE	TIME															
1	CS-1 11'	G 1				2024														
2	CS-4 12'																			
3	CS-5 13'																			
4	CS-7 14'																			
5	CS-8 14'																			
6	CS-9 17'																			
7	CS-10 13'																			
8	CS-11 4.5'																			
* 9	CS-12 SE wall 10'																			
10	CS-13 E wall 10'	G 1																		

PLEASE NOTE: Liability and Damages. Cardinal's liability and client's exclusive remedy for any claim arising whether based in contract or tort, shall be limited to the amount paid by the client for the analyses. All claims including those for negligence and any other cause whatsoever shall be deemed waived unless made in writing and received by Cardinal within 30 days after completion of the applicable service. In no event shall Cardinal be liable for incidental or consequential damages, including without limitation, business interruptions, loss of use, or loss of profits incurred by client, its subsidiaries, affiliates or successors arising out of or related to the performance of services hereunder by Cardinal, regardless of whether such claim is based upon any of the above stated reasons or otherwise.

Relinquished By: <i>AK Rogers</i>	Date: 3/6/24	Received By: <i>Officer</i>	Phone Result: <input type="checkbox"/> Yes <input checked="" type="checkbox"/> No	Add'l Phone #:
	Time: 13:19		Fax Result: <input type="checkbox"/> Yes <input checked="" type="checkbox"/> No	Add'l Fax #:
Relinquished By:	Date:	Received By:	REMARKS:	
	Time:		Email: ballen@ses2-nm.com d.boyer@ses2-nm.com office2@ses2-nm.com	
Delivered By: (Circle One)	-1.4x	Sample Condition	CHECKED BY: (Initials)	
Sampler - UPS - Bus - Other:	#1140	<input checked="" type="checkbox"/> Cool <input checked="" type="checkbox"/> Intact <input type="checkbox"/> Yes <input type="checkbox"/> No	* Customer requested ID changes. YP	

**Osborn Heirs Company
Site photographs**

January 25, 2024



Osborn Heirs Company
Site photographs

January 25, 2024

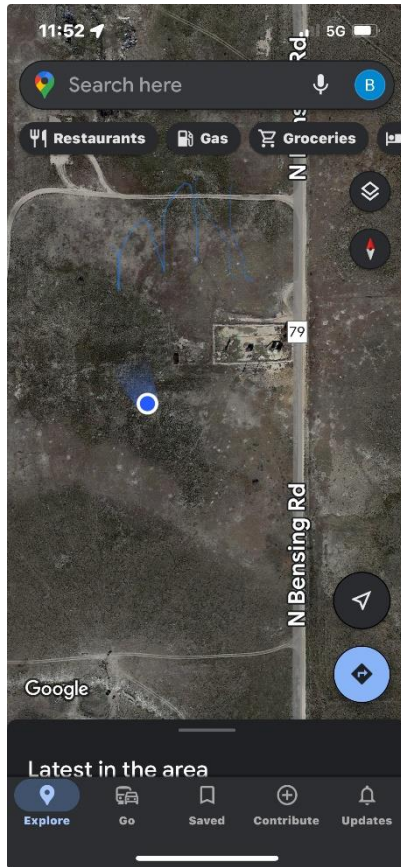

**Osborn Heirs Company
Site photographs**

January 30, 2024



**Osborn Heirs Company
Site photographs**

February 06, 2024



**Osborn Heirs Company
Site photographs**

February 08, 2024



Osborn Heirs Company
Site photographs

February 13, 2024

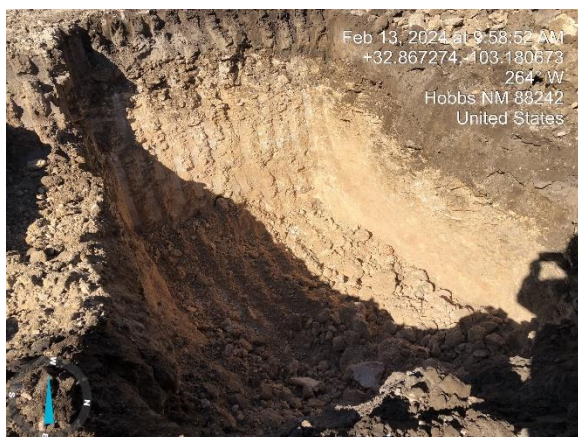
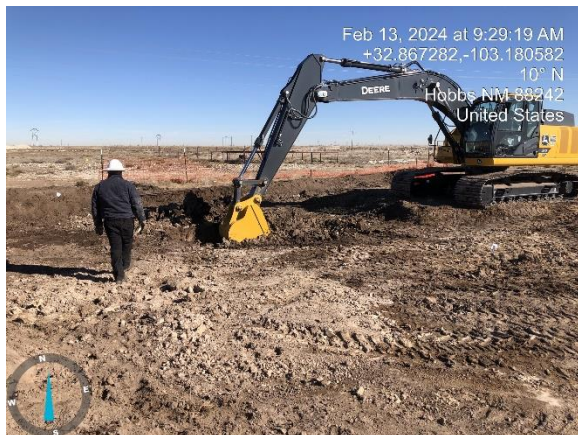

**Osborn Heirs Company
Site photographs**

February 13, 2024

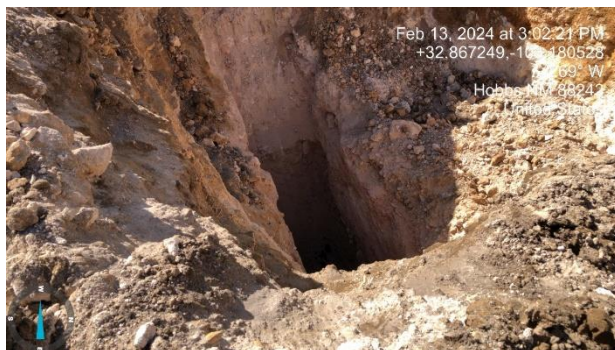
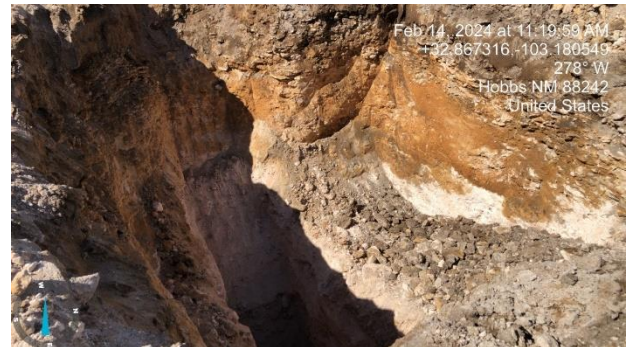

**Osborn Heirs Company
Site photographs**

February 13, 2024

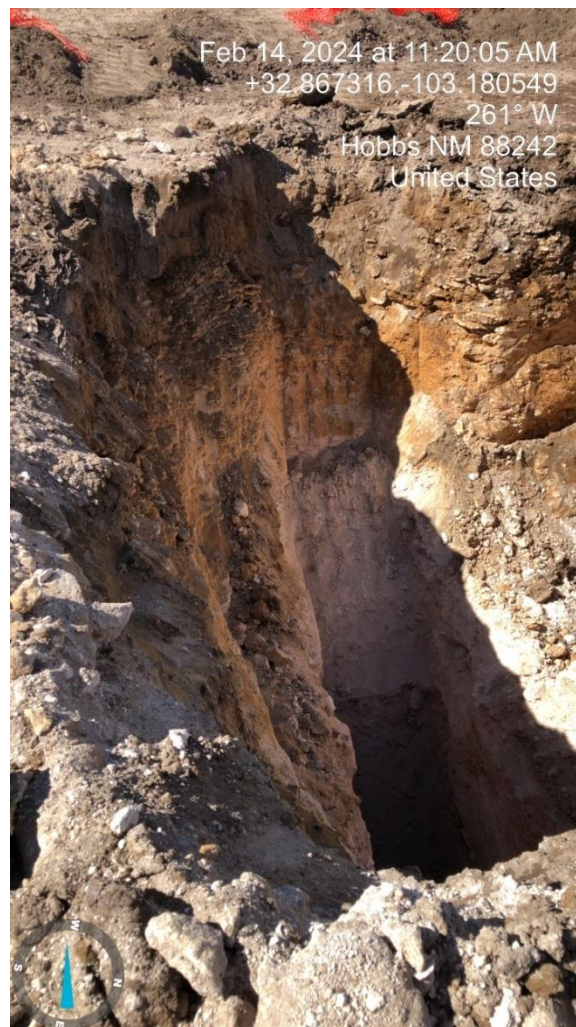

**Osborn Heirs Company
Site photographs**

February 14, 2024



**Osborn Heirs Company
Site photographs**

February 14, 2024

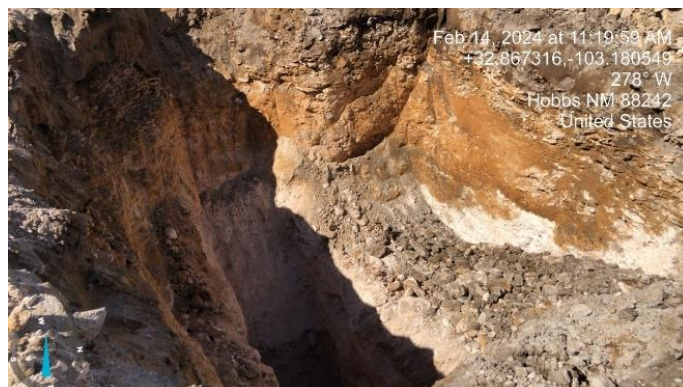
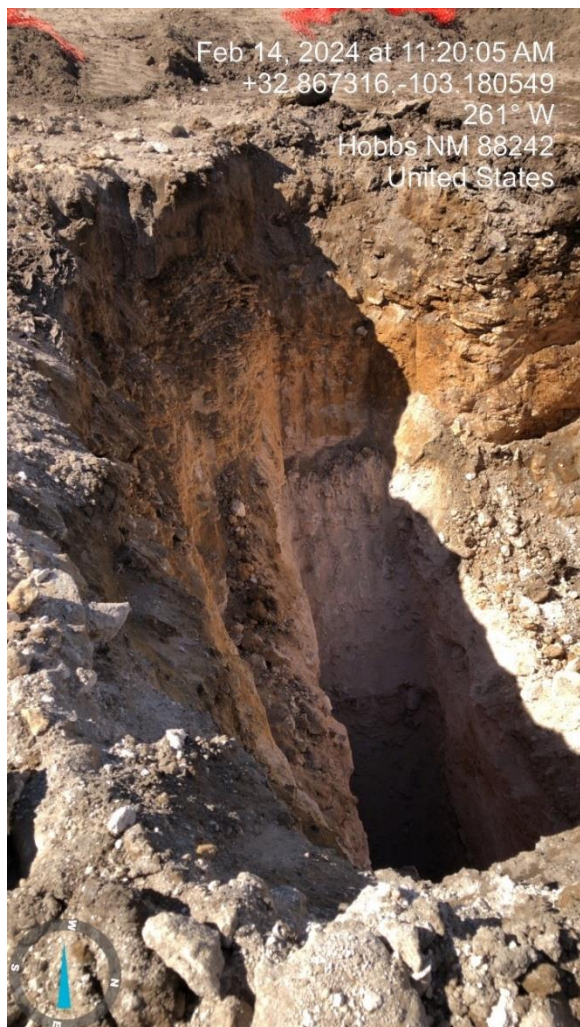

**Osborn Heirs Company
Site photographs**

February 16, 2024

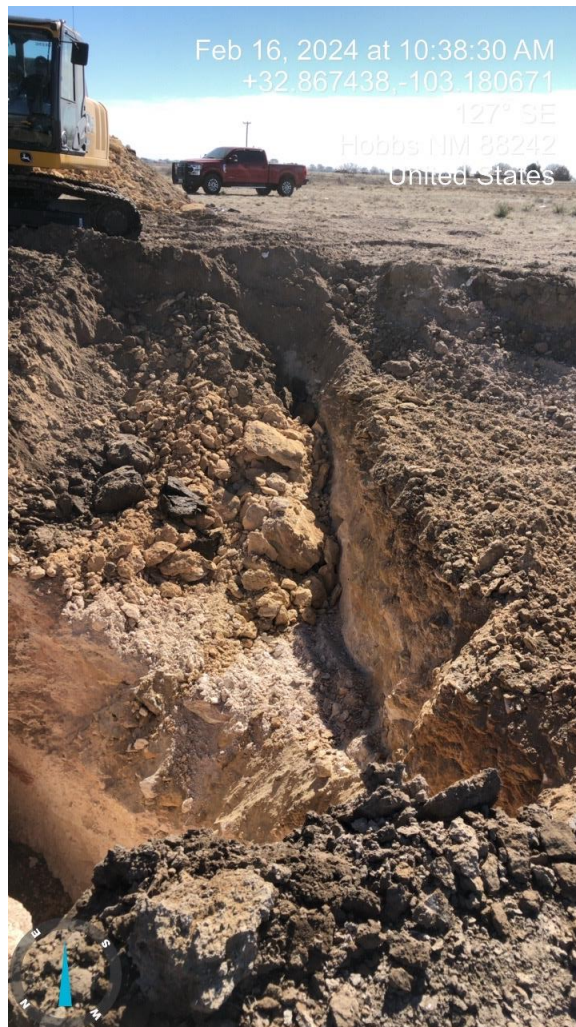

**Osborn Heirs Company
Site photographs**

February 19, 2024

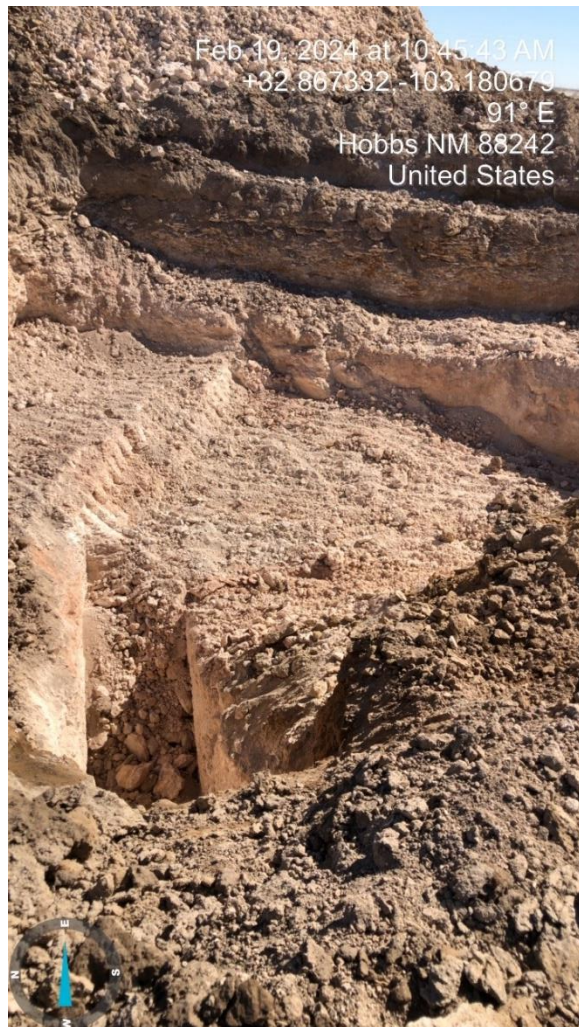

Osborn Heirs Company
Site photographs

February 20, 2024



**Osborn Heirs Company
Site photographs**

February 21, 2024



Osborn Heirs Company
Site photographs

February 22, 2024

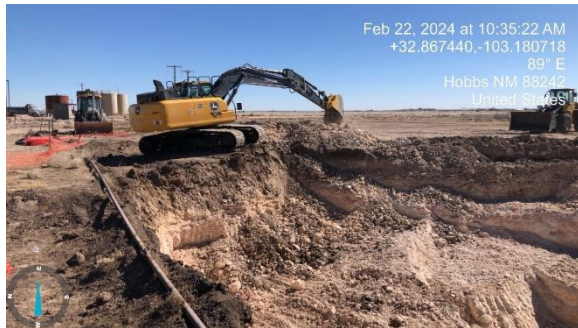

**Osborn Heirs Company
Site photographs**

February 23, 2024



Osborn Heirs Company
Site photographs

February 26, 2024

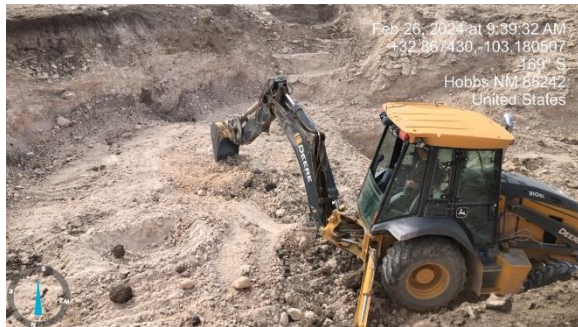

**Osborn Heirs Company
Site photographs**

February 26, 2024



Osborn Heirs Company
Site photographs

February 27, 2024



**Osborn Heirs Company
Site photographs**

March 13, 2024



**Osborn Heirs Company
Site photographs**

March 21, 2024



**Osborn Heirs Company
Site photographs**

April 24, 2024



District I
1625 N. French Dr., Hobbs, NM 88240
Phone:(575) 393-6161 Fax:(575) 393-0720

District II
811 S. First St., Artesia, NM 88210
Phone:(575) 748-1283 Fax:(575) 748-9720

District III
1000 Rio Brazos Rd., Aztec, NM 87410
Phone:(505) 334-6178 Fax:(505) 334-6170

District IV
1220 S. St Francis Dr., Santa Fe, NM 87505
Phone:(505) 476-3470 Fax:(505) 476-3462

State of New Mexico
Energy, Minerals and Natural Resources
Oil Conservation Division
1220 S. St Francis Dr.
Santa Fe, NM 87505

QUESTIONS

Action 340626

QUESTIONS

Operator: OSBORN HEIRS CO P.O. Box 17968 San Antonio, TX 78217	OGRID:	16616
	Action Number:	340626
	Action Type:	[C-141] Remediation Closure Request C-141 (C-141-v-Closure)

QUESTIONS

Prerequisites	
Incident ID (n#)	nAPP2402549174
Incident Name	NAPP2402549174 MATTIE PRICE LEASE @ 0
Incident Type	Oil Release
Incident Status	Remediation Closure Report Received

Location of Release Source	
Please answer all the questions in this group.	
Site Name	MATTIE PRICE LEASE
Date Release Discovered	01/25/2024
Surface Owner	Private

Incident Details	
Please answer all the questions in this group.	
Incident Type	Oil Release
Did this release result in a fire or is the result of a fire	No
Did this release result in any injuries	No
Has this release reached or does it have a reasonable probability of reaching a watercourse	No
Has this release endangered or does it have a reasonable probability of endangering public health	No
Has this release substantially damaged or will it substantially damage property or the environment	No
Is this release of a volume that is or may with reasonable probability be detrimental to fresh water	No

Nature and Volume of Release	
Material(s) released, please answer all that apply below. Any calculations or specific justifications for the volumes provided should be attached to the follow-up C-141 submission.	
Crude Oil Released (bbls) Details	Cause: Corrosion Flow Line - Production Crude Oil Released: 116 BBL Recovered: 0 BBL Lost: 116 BBL.
Produced Water Released (bbls) Details	Cause: Corrosion Flow Line - Production Produced Water Released: 208 BBL Recovered: 2 BBL Lost: 206 BBL.
Is the concentration of chloride in the produced water >10,000 mg/l	Yes
Condensate Released (bbls) Details	Not answered.
Natural Gas Vented (Mcf) Details	Not answered.
Natural Gas Flared (Mcf) Details	Not answered.
Other Released Details	Not answered.
Are there additional details for the questions above (i.e. any answer containing Other, Specify, Unknown, and/or Fire, or any negative lost amounts)	The volume of the release was initially estimated at 3 barrels of oil and 7 barrels of produced water. At the end of the cleanup, the volume was was calculated at 116 barrels of oil lost, 208 barrels of produced water released with 2 barrels of produced water recovered.

District I

1625 N. French Dr., Hobbs, NM 88240
Phone:(575) 393-6161 Fax:(575) 393-0720

District II

811 S. First St., Artesia, NM 88210
Phone:(575) 748-1283 Fax:(575) 748-9720

District III

1000 Rio Brazos Rd., Aztec, NM 87410
Phone:(505) 334-6178 Fax:(505) 334-6170

District IV

1220 S. St Francis Dr., Santa Fe, NM 87505
Phone:(505) 476-3470 Fax:(505) 476-3462

State of New Mexico
Energy, Minerals and Natural Resources
Oil Conservation Division
1220 S. St Francis Dr.
Santa Fe, NM 87505

QUESTIONS, Page 2

Action 340626

QUESTIONS (continued)

Operator: OSBORN HEIRS CO P.O. Box 17968 San Antonio, TX 78217	OGRID: 16616
	Action Number: 340626
	Action Type: [C-141] Remediation Closure Request C-141 (C-141-v-Closure)

QUESTIONS

Nature and Volume of Release (continued)	
Is this a gas only submission (i.e. only significant Mcf values reported)	No, according to supplied volumes this does not appear to be a "gas only" report.
Was this a major release as defined by Subsection A of 19.15.29.7 NMAC	Yes
Reasons why this would be considered a submission for a notification of a major release	From paragraph A. "Major release" determine using: (1) an unauthorized release of a volume, excluding gases, of 25 barrels or more.
With the implementation of the 19.15.27 NMAC (05/25/2021), venting and/or flaring of natural gas (i.e. gas only) are to be submitted on the C-129 form.	

Initial Response

The responsible party must undertake the following actions immediately unless they could create a safety hazard that would result in injury.

The source of the release has been stopped	True
The impacted area has been secured to protect human health and the environment	True
Released materials have been contained via the use of berms or dikes, absorbent pads, or other containment devices	True
All free liquids and recoverable materials have been removed and managed appropriately	True
If all the actions described above have not been undertaken, explain why	Not answered.

Per Paragraph (4) of Subsection B of 19.15.29.8 NMAC the responsible party may commence remediation immediately after discovery of a release. If remediation has begun, please prepare and attach a narrative of actions to date in the follow-up C-141 submission. If remedial efforts have been successfully completed or if the release occurred within a lined containment area (see Subparagraph (a) of Paragraph (5) of Subsection A of 19.15.29.11 NMAC), please prepare and attach all information needed for closure evaluation in the follow-up C-141 submission.

I hereby certify that the information given above is true and complete to the best of my knowledge and understand that pursuant to OCD rules and regulations all operators are required to report and/or file certain release notifications and perform corrective actions for releases which may endanger public health or the environment. The acceptance of a C-141 report by the OCD does not relieve the operator of liability should their operations have failed to adequately investigate and remediate contamination that pose a threat to groundwater, surface water, human health or the environment. In addition, OCD acceptance of a C-141 report does not relieve the operator of responsibility for compliance with any other federal, state, or local laws and/or regulations.

I hereby agree and sign off to the above statement	Name: Gary Cunningham Title: Engineer Email: garyc@osbornheirs.com Date: 05/06/2024
--	--

District I

1625 N. French Dr., Hobbs, NM 88240
Phone:(575) 393-6161 Fax:(575) 393-0720

District II

811 S. First St., Artesia, NM 88210
Phone:(575) 748-1283 Fax:(575) 748-9720

District III

1000 Rio Brazos Rd., Aztec, NM 87410
Phone:(505) 334-6178 Fax:(505) 334-6170

District IV

1220 S. St Francis Dr., Santa Fe, NM 87505
Phone:(505) 476-3470 Fax:(505) 476-3462

State of New Mexico
Energy, Minerals and Natural Resources
Oil Conservation Division
1220 S. St Francis Dr.
Santa Fe, NM 87505

QUESTIONS, Page 3

Action 340626

QUESTIONS (continued)

Operator: OSBORN HEIRS CO P.O. Box 17968 San Antonio, TX 78217	OGRID:	16616
	Action Number:	340626
	Action Type:	[C-141] Remediation Closure Request C-141 (C-141-v-Closure)

QUESTIONS**Site Characterization**

Please answer all the questions in this group (only required when seeking remediation plan approval and beyond). This information must be provided to the appropriate district office no later than 90 days after the release discovery date.

What is the shallowest depth to groundwater beneath the area affected by the release in feet below ground surface (ft bgs)	Between 100 and 500 (ft.)
What method was used to determine the depth to ground water	Direct Measurement
Did this release impact groundwater or surface water	No
What is the minimum distance, between the closest lateral extents of the release and the following surface areas:	
A continuously flowing watercourse or any other significant watercourse	Greater than 5 (mi.)
Any lakebed, sinkhole, or playa lake (measured from the ordinary high-water mark)	Between 1 and 5 (mi.)
An occupied permanent residence, school, hospital, institution, or church	Between 1000 (ft.) and ½ (mi.)
A spring or a private domestic fresh water well used by less than five households for domestic or stock watering purposes	Between 500 and 1000 (ft.)
Any other fresh water well or spring	Between 500 and 1000 (ft.)
Incorporated municipal boundaries or a defined municipal fresh water well field	Greater than 5 (mi.)
A wetland	Greater than 5 (mi.)
A subsurface mine	Greater than 5 (mi.)
An (non-karst) unstable area	Greater than 5 (mi.)
Categorize the risk of this well / site being in a karst geology	Low
A 100-year floodplain	Greater than 5 (mi.)
Did the release impact areas not on an exploration, development, production, or storage site	Yes

Remediation Plan

Please answer all the questions that apply or are indicated. This information must be provided to the appropriate district office no later than 90 days after the release discovery date.

Requesting a remediation plan approval with this submission	Yes
Attach a comprehensive report demonstrating the lateral and vertical extents of soil contamination associated with the release have been determined, pursuant to 19.15.29.11 NMAC and 19.15.29.13 NMAC.	
Have the lateral and vertical extents of contamination been fully delineated	Yes
Was this release entirely contained within a lined containment area	No

Soil Contamination Sampling: (Provide the highest observable value for each, in milligrams per kilograms.)

Chloride	(EPA 300.0 or SM4500 Cl B)	336
TPH (GRO+DRO+MRO)	(EPA SW-846 Method 8015M)	2573
GRO+DRO	(EPA SW-846 Method 8015M)	2401
BTEX	(EPA SW-846 Method 8021B or 8260B)	3.5
Benzene	(EPA SW-846 Method 8021B or 8260B)	0.1

Per Subsection B of 19.15.29.11 NMAC unless the site characterization report includes completed efforts at remediation, the report must include a proposed remediation plan in accordance with 19.15.29.12 NMAC, which includes the anticipated timelines for beginning and completing the remediation.

On what estimated date will the remediation commence	02/08/2024
On what date will (or did) the final sampling or liner inspection occur	03/20/2024
On what date will (or was) the remediation complete(d)	04/05/2024
What is the estimated surface area (in square feet) that will be reclaimed	3744
What is the estimated volume (in cubic yards) that will be reclaimed	2765
What is the estimated surface area (in square feet) that will be remediated	2149
What is the estimated volume (in cubic yards) that will be remediated	1393

These estimated dates and measurements are recognized to be the best guess or calculation at the time of submission and may (be) change(d) over time as more remediation efforts are completed.

The OCD recognizes that proposed remediation measures may have to be minimally adjusted in accordance with the physical realities encountered during remediation. If the responsible party has any need to significantly deviate from the remediation plan proposed, then it should consult with the division to determine if another remediation plan submission is required.

District I

1625 N. French Dr., Hobbs, NM 88240
Phone:(575) 393-6161 Fax:(575) 393-0720

District II

811 S. First St., Artesia, NM 88210
Phone:(575) 748-1283 Fax:(575) 748-9720

District III

1000 Rio Brazos Rd., Aztec, NM 87410
Phone:(505) 334-6178 Fax:(505) 334-6170

District IV

1220 S. St Francis Dr., Santa Fe, NM 87505
Phone:(505) 476-3470 Fax:(505) 476-3462

State of New Mexico
Energy, Minerals and Natural Resources
Oil Conservation Division
1220 S. St Francis Dr.
Santa Fe, NM 87505

QUESTIONS, Page 4

Action 340626

QUESTIONS (continued)

Operator: OSBORN HEIRS CO P.O. Box 17968 San Antonio, TX 78217	OGRID:	16616
	Action Number:	340626
	Action Type:	[C-141] Remediation Closure Request C-141 (C-141-v-Closure)

QUESTIONS**Remediation Plan (continued)**

Please answer all the questions that apply or are indicated. This information must be provided to the appropriate district office no later than 90 days after the release discovery date.

This remediation will (or is expected to) utilize the following processes to remediate / reduce contaminants:

(Select all answers below that apply.)

(Ex Situ) Excavation and off-site disposal (i.e. dig and haul, hydrovac, etc.)	Yes
Which OCD approved facility will be used for off-site disposal	LAZY ACE LANDFARM [fEEM0420827553]
OR which OCD approved well (API) will be used for off-site disposal	Not answered.
OR is the off-site disposal site, to be used, out-of-state	Not answered.
OR is the off-site disposal site, to be used, an NMED facility	Not answered.
(Ex Situ) Excavation and on-site remediation (i.e. On-Site Land Farms)	No
(In Situ) Soil Vapor Extraction	No
(In Situ) Chemical processing (i.e. Soil Shredding, Potassium Permanganate, etc.)	No
(In Situ) Biological processing (i.e. Microbes / Fertilizer, etc.)	No
(In Situ) Physical processing (i.e. Soil Washing, Gypsum, Disking, etc.)	No
Ground Water Abatement pursuant to 19.15.30 NMAC	No
OTHER (Non-listed remedial process)	No

Per Subsection B of 19.15.29.11 NMAC unless the site characterization report includes completed efforts at remediation, the report must include a proposed remediation plan in accordance with 19.15.29.12 NMAC, which includes the anticipated timelines for beginning and completing the remediation.

I hereby certify that the information given above is true and complete to the best of my knowledge and understand that pursuant to OCD rules and regulations all operators are required to report and/or file certain release notifications and perform corrective actions for releases which may endanger public health or the environment. The acceptance of a C-141 report by the OCD does not relieve the operator of liability should their operations have failed to adequately investigate and remediate contamination that pose a threat to groundwater, surface water, human health or the environment. In addition, OCD acceptance of a C-141 report does not relieve the operator of responsibility for compliance with any other federal, state, or local laws and/or regulations.

I hereby agree and sign off to the above statement	Name: Gary Cunningham Title: Engineer Email: garyc@osbornheirs.com Date: 05/06/2024
--	--

The OCD recognizes that proposed remediation measures may have to be minimally adjusted in accordance with the physical realities encountered during remediation. If the responsible party has any need to significantly deviate from the remediation plan proposed, then it should consult with the division to determine if another remediation plan submission is required.

District I
1625 N. French Dr., Hobbs, NM 88240
Phone:(575) 393-6161 Fax:(575) 393-0720
District II
811 S. First St., Artesia, NM 88210
Phone:(575) 748-1283 Fax:(575) 748-9720
District III
1000 Rio Brazos Rd., Aztec, NM 87410
Phone:(505) 334-6178 Fax:(505) 334-6170
District IV
1220 S. St Francis Dr., Santa Fe, NM 87505
Phone:(505) 476-3470 Fax:(505) 476-3462

State of New Mexico
Energy, Minerals and Natural Resources
Oil Conservation Division
1220 S. St Francis Dr.
Santa Fe, NM 87505

QUESTIONS, Page 5

Action 340626

QUESTIONS (continued)

Operator: OSBORN HEIRS CO P.O. Box 17968 San Antonio, TX 78217	OGRID: 16616
	Action Number: 340626
	Action Type: [C-141] Remediation Closure Request C-141 (C-141-v-Closure)

QUESTIONS

Deferral Requests Only	
Only answer the questions in this group if seeking a deferral upon approval this submission. Each of the following items must be confirmed as part of any request for deferral of remediation.	
Requesting a deferral of the remediation closure due date with the approval of this submission	No

District I

1625 N. French Dr., Hobbs, NM 88240
Phone:(575) 393-6161 Fax:(575) 393-0720

District II

811 S. First St., Artesia, NM 88210
Phone:(575) 748-1283 Fax:(575) 748-9720

District III

1000 Rio Brazos Rd., Aztec, NM 87410
Phone:(505) 334-6178 Fax:(505) 334-6170

District IV

1220 S. St Francis Dr., Santa Fe, NM 87505
Phone:(505) 476-3470 Fax:(505) 476-3462

State of New Mexico
Energy, Minerals and Natural Resources
Oil Conservation Division
1220 S. St Francis Dr.
Santa Fe, NM 87505

QUESTIONS, Page 6

Action 340626

QUESTIONS (continued)

Operator: OSBORN HEIRS CO P.O. Box 17968 San Antonio, TX 78217	OGRID:	16616
	Action Number:	340626
	Action Type:	[C-141] Remediation Closure Request C-141 (C-141-v-Closure)

QUESTIONS

Sampling Event Information	
Last sampling notification (C-141N) recorded	323688
Sampling date pursuant to Subparagraph (a) of Paragraph (1) of Subsection D of 19.15.29.12 NMAC	03/20/2024
What was the (estimated) number of samples that were to be gathered	3
What was the sampling surface area in square feet	600

Remediation Closure Request

Only answer the questions in this group if seeking remediation closure for this release because all remediation steps have been completed.

Requesting a remediation closure approval with this submission	Yes
Have the lateral and vertical extents of contamination been fully delineated	Yes
Was this release entirely contained within a lined containment area	No
All areas reasonably needed for production or subsequent drilling operations have been stabilized, returned to the sites existing grade, and have a soil cover that prevents ponding of water, minimizing dust and erosion	Yes
What was the total surface area (in square feet) remediated	2149
What was the total volume (cubic yards) remediated	1393
All areas not reasonably needed for production or subsequent drilling operations have been reclaimed to contain a minimum of four feet of non-waste contain earthen material with concentrations less than 600 mg/kg chlorides, 100 mg/kg TPH, 50 mg/kg BTEX, and 10 mg/kg Benzene	Yes
What was the total surface area (in square feet) reclaimed	3744
What was the total volume (in cubic yards) reclaimed	2765
Summarize any additional remediation activities not included by answers (above)	The above stated area and volume are estimates based on excavation data.

The responsible party must attach information demonstrating they have complied with all applicable closure requirements and any conditions or directives of the OCD. This demonstration should be in the form of a comprehensive report (in .pdf format) including a scaled site map, sampling diagrams, relevant field notes, photographs of any excavation prior to backfilling, laboratory data including chain of custody documents of final sampling, and a narrative of the remedial activities. Refer to 19.15.29.12 NMAC.

I hereby certify that the information given above is true and complete to the best of my knowledge and understand that pursuant to OCD rules and regulations all operators are required to report and/or file certain release notifications and perform corrective actions for releases which may endanger public health or the environment. The acceptance of a C-141 report by the OCD does not relieve the operator of liability should their operations have failed to adequately investigate and remediate contamination that pose a threat to groundwater, surface water, human health or the environment. In addition, OCD acceptance of a C-141 report does not relieve the operator of responsibility for compliance with any other federal, state, or local laws and/or regulations. The responsible party acknowledges they must substantially restore, reclaim, and re-vegetate the impacted surface area to the conditions that existed prior to the release or their final land use in accordance with 19.15.29.13 NMAC including notification to the OCD when reclamation and re-vegetation are complete.

I hereby agree and sign off to the above statement	Name: Gary Cunningham Title: Engineer Email: garyc@osbornheirs.com Date: 05/04/2024
--	--

District I
1625 N. French Dr., Hobbs, NM 88240
Phone:(575) 393-6161 Fax:(575) 393-0720
District II
811 S. First St., Artesia, NM 88210
Phone:(575) 748-1283 Fax:(575) 748-9720
District III
1000 Rio Brazos Rd., Aztec, NM 87410
Phone:(505) 334-6178 Fax:(505) 334-6170
District IV
1220 S. St Francis Dr., Santa Fe, NM 87505
Phone:(505) 476-3470 Fax:(505) 476-3462

State of New Mexico
Energy, Minerals and Natural Resources
Oil Conservation Division
1220 S. St Francis Dr.
Santa Fe, NM 87505

QUESTIONS, Page 7

Action 340626

QUESTIONS (continued)

Operator: OSBORN HEIRS CO P.O. Box 17968 San Antonio, TX 78217	OGRID: 16616
	Action Number: 340626
	Action Type: [C-141] Remediation Closure Request C-141 (C-141-v-Closure)

QUESTIONS

Reclamation Report	
Only answer the questions in this group if all reclamation steps have been completed.	
Requesting a reclamation approval with this submission	No

District I
1625 N. French Dr., Hobbs, NM 88240
Phone:(575) 393-6161 Fax:(575) 393-0720
District II
811 S. First St., Artesia, NM 88210
Phone:(575) 748-1283 Fax:(575) 748-9720
District III
1000 Rio Brazos Rd., Aztec, NM 87410
Phone:(505) 334-6178 Fax:(505) 334-6170
District IV
1220 S. St Francis Dr., Santa Fe, NM 87505
Phone:(505) 476-3470 Fax:(505) 476-3462

State of New Mexico
Energy, Minerals and Natural Resources
Oil Conservation Division
1220 S. St Francis Dr.
Santa Fe, NM 87505

CONDITIONS

Action 340626

CONDITIONS

Operator: OSBORN HEIRS CO P.O. Box 17968 San Antonio, TX 78217	OGRID:
	16616
	Action Number:
	340626
Action Type:	
[C-141] Remediation Closure Request C-141 (C-141-v-Closure)	

CONDITIONS

Created By	Condition	Condition Date
nvelez	None	5/29/2024