

Closure Report

ID # nAPP2103556268 ,nAPP2202749506

Site Description

Site Name:	SUNDANCE 4-32 SWD
Company:	Oxy USA, Inc.
Legal Description:	U/L D, Section 4, T24S, R31E
County:	Eddy County, NM
GPS Coordinates:	N.32.251612 ,W-103.79012

Release Data

Date of Release:	1/20/2021 , 1/20/2022		
Type of Release:	Crude Oil /Produced water ,1" VALVE LEFT OPEN ON TRANSFER PUMP		
Source of Release:	AUTOMATION		
Volume of Release:	CRUDE OIL 1 BBLS	WATER 59 BBLS	,WATER 27 BBLS
Volume Recovered:	CRUDE OIL 0 BBLS	WATER 40BBLS	, WATER 25 BBLS

Remediation Specifications

Remediation Parameters:	OXY excavated the spill area as depicted on the following site diagram. The leak area near SP1 (PURPLE shade on diagram) was excavated to a depth of 3 feet. The leak area near SP2 – SP8, SP10 – SP12 and SP14 (YELLOW shade on diagram) was excavated to a depth of 1 foot. The leak area near SP9 (BLUE shade on diagram) was excavated to a depth of 4 feet. The leak area near SP13 (GREEN shade on diagram) was excavated to a depth of 2 feet. Bottom and sidewall confirmation samples was collected at no greater than 200 square ft. intervals.	
Remediation Activities:	1/4/24 - 4/8/24	

Plan Sent to OCD:	4/5/2021	
OCD Approval of Plan:	7/22/2021	
Plan Sent to BLM:		
BLM Approval of Plan:		

Supporting Documentation

C-141, page 6	signed and included	
Site Diagram	Google Earth map with excavation depths & confirmation sample points	
Pictures	Remediation photos	
Lab Summary/Analysis	Confirmation lab summary/analysis report for	
Sampling Notification	3/12/2024	

Request for Closure

Based on the completion of the remediation activities, OXY requests closure approval from NMOCD.

Cliff Brunson, President of BBC International Inc.

6/5/2024

Form C-141

Page 6

State of New Mexico
Oil Conservation Division

Incident ID	nAPP2103556268
District RP	
Facility ID	
Application ID	

Closure

The responsible party must attach information demonstrating they have complied with all applicable closure requirements and any conditions or directives of the OCD. This demonstration should be in the form of a comprehensive report (electronic submittals in .pdf format are preferred) including a scaled site map, sampling diagrams, relevant field notes, photographs of any excavation prior to backfilling, laboratory data including chain of custody documents of final sampling, and a narrative of the remedial activities. Refer to 19.15.29.12 NMAC.

Closure Report Attachment Checklist: *Each of the following items must be included in the closure report.*

- ☐ A scaled site and sampling diagram as described in 19.15.29.11 NMAC
- ☐ Photographs of the remediated site prior to backfill or photos of the liner integrity if applicable (Note: appropriate OCD District office must be notified 2 days prior to liner inspection)
- ☐ Laboratory analyses of final sampling (Note: appropriate ODC District office must be notified 2 days prior to final sampling)
- ☐ Description of remediation activities

I hereby certify that the information given above is true and complete to the best of my knowledge and understand that pursuant to OCD rules and regulations all operators are required to report and/or file certain release notifications and perform corrective actions for releases which may endanger public health or the environment. The acceptance of a C-141 report by the OCD does not relieve the operator of liability should their operations have failed to adequately investigate and remediate contamination that pose a threat to groundwater, surface water, human health or the environment. In addition, OCD acceptance of a C-141 report does not relieve the operator of responsibility for compliance with any other federal, state, or local laws and/or regulations. The responsible party acknowledges they must substantially restore, reclaim, and re-vegetate the impacted surface area to the conditions that existed prior to the release or their final land use in accordance with 19.15.29.13 NMAC including notification to the OCD when reclamation and re-vegetation are complete.

Printed Name: Wade Dittrich Title: Environmental Coordinator
Signature:  Date: 6-12-24
email: wade_dittrich@oxy.com Telephone: (575) 390-2828

OCD Only

Received by: _____ Date: _____

Closure approval by the OCD does not relieve the responsible party of liability should their operations have failed to adequately investigate and remediate contamination that poses a threat to groundwater, surface water, human health, or the environment nor does not relieve the responsible party of compliance with any other federal, state, or local laws and/or regulations.

Closure Approved by: _____ Date: _____

Printed Name: _____ Title: _____

Form C-141

Page 6

State of New Mexico
Oil Conservation Division

Incident ID	nAPP2202749506
District RP	
Facility ID	
Application ID	

Closure

The responsible party must attach information demonstrating they have complied with all applicable closure requirements and any conditions or directives of the OCD. This demonstration should be in the form of a comprehensive report (electronic submittals in .pdf format are preferred) including a scaled site map, sampling diagrams, relevant field notes, photographs of any excavation prior to backfilling, laboratory data including chain of custody documents of final sampling, and a narrative of the remedial activities. Refer to 19.15.29.12 NMAC.

Closure Report Attachment Checklist: *Each of the following items must be included in the closure report.*

- ☐ A scaled site and sampling diagram as described in 19.15.29.11 NMAC
- ☐ Photographs of the remediated site prior to backfill or photos of the liner integrity if applicable (Note: appropriate OCD District office must be notified 2 days prior to liner inspection)
- ☐ Laboratory analyses of final sampling (Note: appropriate OCD District office must be notified 2 days prior to final sampling)
- ☐ Description of remediation activities

I hereby certify that the information given above is true and complete to the best of my knowledge and understand that pursuant to OCD rules and regulations all operators are required to report and/or file certain release notifications and perform corrective actions for releases which may endanger public health or the environment. The acceptance of a C-141 report by the OCD does not relieve the operator of liability should their operations have failed to adequately investigate and remediate contamination that pose a threat to groundwater, surface water, human health or the environment. In addition, OCD acceptance of a C-141 report does not relieve the operator of responsibility for compliance with any other federal, state, or local laws and/or regulations. The responsible party acknowledges they must substantially restore, reclaim, and re-vegetate the impacted surface area to the conditions that existed prior to the release or their final land use in accordance with 19.15.29.13 NMAC including notification to the OCD when reclamation and re-vegetation are complete.

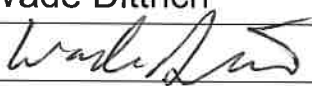
Printed Name: Wade Dittrich Title: Environmental Coordinator
Signature:  Date: 6-12-24
email: wade_dittrich@oxy.com Telephone: (575) 390-2828

OCD Only

Received by: _____ Date: _____

Closure approval by the OCD does not relieve the responsible party of liability should their operations have failed to adequately investigate and remediate contamination that poses a threat to groundwater, surface water, human health, or the environment nor does not relieve the responsible party of compliance with any other federal, state, or local laws and/or regulations.

Closure Approved by: _____ Date: _____

Printed Name: _____ Title: _____

From: [Wells, Shelly, EMNRD](#)
To: [Kathy Sweeney](#)
Cc: ["Dittrich, John W"; "cbrunson"; "jgilkey"; Bratcher, Michael, EMNRD](#)
Subject: RE: [EXTERNAL] SAMPLING NOTIFICATION VARIANCE -SUNDANCE 4-32 SWD (01/20/21-1/20/22) ID# nAPP2103556268, nAPP2202749506
Date: Wednesday, March 13, 2024 8:54:04 AM

Good morning Kathy,

Your notice has been received and updated in epermitting for both incidents.

Kind regards,

Shelly

Shelly Wells * Environmental Specialist-Advanced
Environmental Bureau
EMNRD-Oil Conservation Division
1220 S. St. Francis Drive|Santa Fe, NM 87505
(505)469-7520|Shelly.Wells@emnrd.nm.gov
<http://www.emnrd.state.nm.us/OCD/>

From: Kathy Sweeney <kathys@bbcinational.com>
Sent: Tuesday, March 12, 2024 5:02 PM
To: Enviro, OCD, EMNRD <OCD.Enviro@emnrd.nm.gov>
Cc: 'Dittrich, John W' <Wade_Dittrich@oxy.com>; 'cbrunson' <cbrunson@bbcinational.com>; 'jgilkey' <jgilkey@bbcinational.com>
Subject: [EXTERNAL] SAMPLING NOTIFICATION VARIANCE -SUNDANCE 4-32 SWD (01/20/21-1/20/22) ID# nAPP2103556268, nAPP2202749506

CAUTION: This email originated outside of our organization. Exercise caution prior to clicking on links or opening attachments.

Oxy is requesting a variance /change to the sampling notification for the OXY- SUNDANCE 4-32 SWD (01/20/21-1/20/22) ID# nAPP2103556268, nAPP2202749506 . the original sampling notification was set to begin on 03/08/24 at 8:30am . It will now require additional 3 days to complete the sampling . the sampling dates will be 3/11/24, 3/12/24, 3/13/24 . An electronic notification will be submitted as well .

Thank you,

Kathy Sweeney

Mailing Address:

OXY, SUNDANCE 4-32 SWD ,

LEAK DATES :1/20/21 ,1/20/22
EDDY COUN TY, NM
ID# nAPP2103556268,nAPP2202749506

Legend

- 01/20/2022
- 1' Excavation
- 1/20/2021
- 2' Excavation
- 3' Excavation
- 4' Excavation
- BOTTOM SAMPLES
- SIDEWALLL SAMPLES

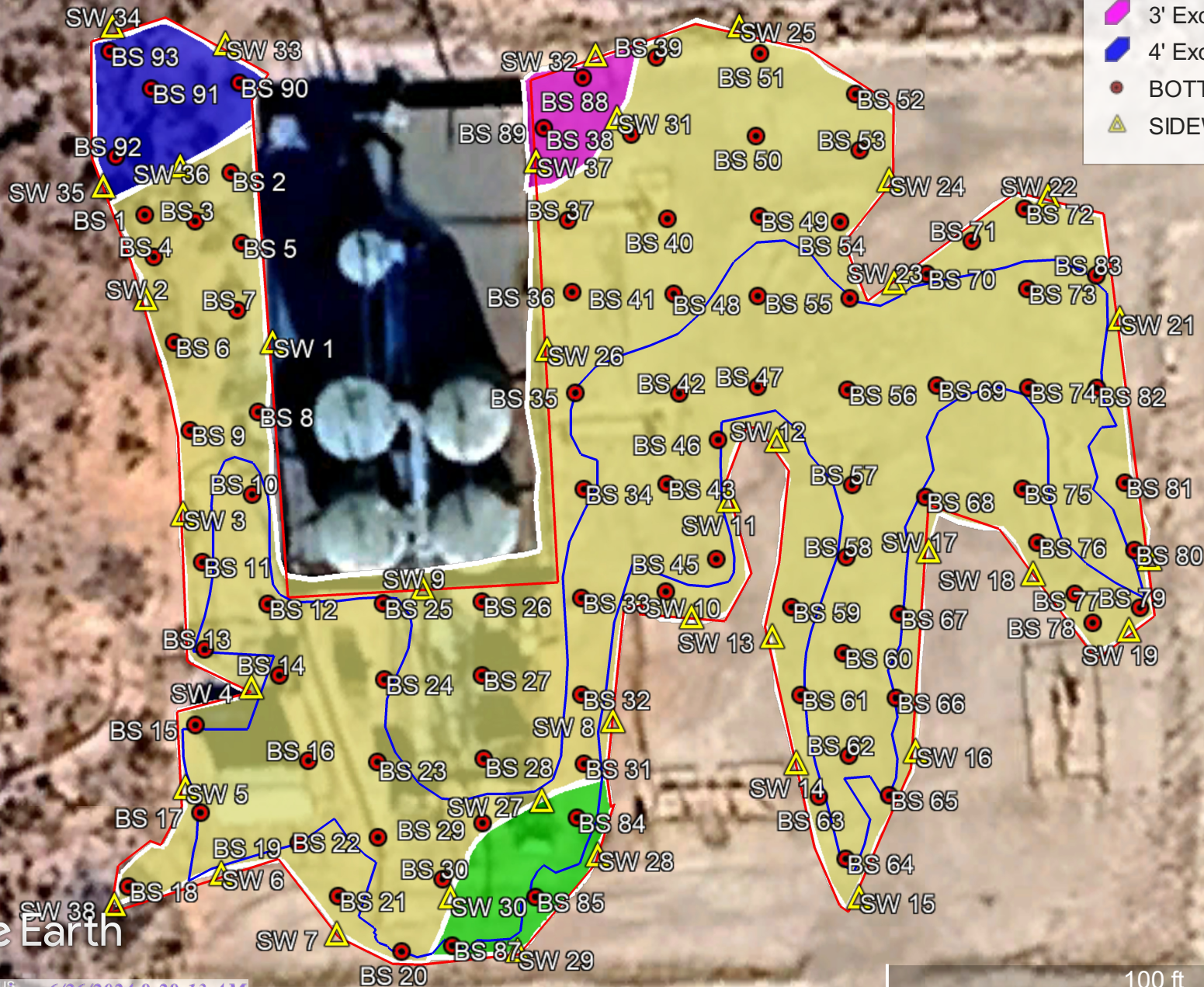

Google Earth

100 ft

**OXY ,SUNDANCE 4-32 SWD (01/20/21, 1/20/22) SAMPLE DATE
3/8/24-3/13/24**

BOTTOM SAMPLE POINTS	W-103.790373
BS 2@1' N 32.252063	W-103.790322
BS 3@1' N 32.252038	W-103.790343
BS 4@1' N 32.252019	W-103.790367
BS 5@1' N 32.252027	W-103.790315
BS 6@1' N 32.252001	W-103.790367
BS 7@1' N 32.252004	W-103.790309
BS 8@1' N 32.251969	W-103.790309
BS 9@1' N 32.251956	W-103.790353
BS 10@1' N 32.241898	W-103.790308
BS 11@1' N 32.251864	W-103.790338
BS 12@1' N 32.251843	W-103.790299
BS 13@1' N 32.251820	W-103.790336
BS 14@1' N 32.251806	W-103.790292
BS 15@1' N 32.251781	W-103.790342
BS 16@1' N 32.251763	W-103.790274
BS 17@1' N 32.251737	W-103.790339
BS 18@1' N 32.251699	W-103.790383
BS 19@1' N 32.251721	W-103.790280
BS 20@1' N 32.251664	W-103.790219
BS 21@1' N 32.251693	W-103.790257
BS 22@1' N 32.251723	W-103.790233
BS 23@1' N 32.251762	W-103.790223
BS 24@1' N 32.251804	W-103.790229
BS 25@1' N 32.251843	W-103.790229
BS 26@1' N 32.251843	W-103.790170
BS 27@1' N 32.251805	W-103.790170
BS 28@1' N 32.251763	W-103.790169
BS 29@1' N 32.251730	W-103.790170
BS 30@1' N 32.215701	W-103.790194
BS 31@1' N 32.251759	W-103.790108
BS 32@1' N 32.251795	W-103.790110
BS 33@1' N 32.251845	W-103.790110
BS 34@1' N 32.251901	W-103.790109
BS 35@1' N 32.251950	W-103.790114
BS 36@1' N 32.252002	W-103.790116
BS 37@1' N 32.252039	W-103.790118
BS 38@1' N 32.252083	W-103.790080
BS 39@1' N 32.252122	W-103.790064
BS 40@1' N 32.252040	W-103.790058
BS 41@1' N 32.252001	W-103.790054

BS 42@1'	N 32.251950	W-103.790050
BS 43@1'	N 32.251903	W-103.790058
BS 44@1'	N 32.251848	W-103.790059
BS 45@1'	N 32.251865	W-103.790028
BS 46@1'	N 32.251926	W-103.790027
BS 47@1'	N 32.251953	W-103.790003
BS 48@1'	N 32.252000	W-103.790003
BS 49@1'	N 32.252041	W-103.790002
BS 50@1'	N 32.250282	W-103.790004
BS 51@1'	N 32.252124	W-103.790002
BS 52@1'	N 32.252104	W-103.789944
BS 53@1'	N 32.252075	W-103.789941
BS 54@1'	N 32.252038	W-103.789953
BS 55@1'	N 32.251997	W-103.789948
BS 56@1'	N 32.251949	W-103.789947
BS 57@1'	N 32.251903	W-103.789945
BS 58@1'	N 32.251866	W-103.789949
BS 59@1'	N 32.251840	W-103.789982
BS 60@1'	N 32.251816	W-103.789951
BS 61@1'	N 32.251795	W-103.789977
BS 62@1'	N 32.251764	W-103.789947
BS 63@1'	N 32.251748	W-103.789967
BS 64@1'	N 32.251710	W-103.789949
BS 65@1'	N 32.251743	W-103.789923
BS 66@1'	N 32.251794	W-103.789919
BS 67@1'	N 32.251837	W-103.789917
BS 68@1'	N 32.251891	W-103.789913
BS 69@1'	N 32.251951	W-103.789897
BS 70@1'	N 32.252014	W-103.789894
BS 71@1'	N 32.252028	W-103.789873
BS 72@1'	N 32.250045	W-103.789841
BS 73@1'	N 32.252004	W-103.789839
BS 74@1'	N 32.251953	W-103.789838
BS 75@1'	N 32.251901	W-103.789842
BS 76@1'	N 32.251875	W-103.789833
BS 77@1'	N 32.251847	W-103.789810
BS 78@1'	N 32.251824	W-103.789796
BS 79@1'	N 32.251840	W-103.787770
BS 80@1'	N 32.251860	W-103.789769
BS 81@1'	N 32.251904	W-103.789779
BS 82@1'	N 32.251953	W-103.789796
BS 83@1'	N 32.252011	W-103.789797
BS 84@2'	N 32.251732	W-103.790113
BS 85@2'	N 32.251692	W-103.790138

BS 86@2'	N 32.251709	W-103.790169
BS 87@2'	N 32.251667	W-103.790188
BS 88@3'	N 32.252112	W-103.790109
BS 89@3'	N 32.252086	W-103.790133
BS 90@4'	N 32.252109	W-103.790317
BS 91@4'	N 32.252106	W-103.790370
BS 92@4'	N 32.252071	W-103.790391
BS 93@4'	N 32.252125	W-103.790396

SIDEWALL SAMPLE POINTS

SW 1	N 32.251976	W-103.790296
SW 2	N 32.251998	W-103.790373
SW 3	N 32.251888	W-103.790350
SW 4	N 32.251800	W-103.790309
SW 5	N 32.251749	W-103.790348
SW 6	N 32.251705	W-103.790327
SW 7	N 32.251673	W-103.790258
SW 8	N 32.251781	W-103.790091
SW 9	N 32.251850	W-103.790206
SW 10	N 32.251834	W-103.790043
SW 11	N 32.251894	W-103.790021
SW 12	N 32.251925	W-103.789992
SW 13	N 32.251824	W-103.789994
SW 14	N 32.251759	W-103.789980
SW 15	N 32.251690	W-103.789942
SW 16	N 32.251766	W-103.789907
SW 17	N 32.251869	W-103.789900
SW 18	N 32.251857	W-103.789836
SW 19	N 32.251828	W-103.789778
SW 20	N 32.251864	W-103.789765
SW 21	N 32.251988	W-103.789783
SW 22	N 32.252051	W-103.789827
SW 23	N 32.252006	W-103.789921
SW 24	N 32.252059	W-103.789924
SW 25	N 32.25138	W-103.790015
SW 26	N 32.251972	W-103.790131
SW 27	N 32.251740	W-103.790135
SW 28	N 32.251712	W-103.790101
SW 29	N 32.251663	W-103.790149
SW 30	N 32.251691	W-103.790190
SW 31	N 32.252091	W-103.790089
SW 32	N 32.252123	W-103.790102

SW 33	N 32.252129	W-103.790326
SW 34	N 32.252137	W-103.790395
SW 35	N 32.252055	W-103.790399
SW 36	N 32.252066	W-103.790353
SW 37	N 32.252068	W-103.790138
SW 38	N 32.251689	W-103.790391

[illegible][illegible][illegible]

	Sample ID	BS 55@1'	BS 56@1'	BS 57@1'	BS 58@1'	BS 59@1'	BS 60@1'	BS 61@1'	BS 62@1'	BS 63@1'	BS 64@1'	BS 65@1'	BS 66@1'	BS 67@1'	BS 68@1'	BS 69@1'	BS 70@1'	BS 71@1'	BS 72@1'
Analyte	Date	3/11/24	3/12/24	3/12/24	3/12/24	3/12/24	3/12/24	3/12/24	3/12/24	3/12/24	3/12/24	3/12/24	3/12/24	3/12/24	3/12/24	3/12/24	3/12/24	3/12/24	3/12/24
		mg/kg	mg/kg	mg/kg	mg/kg	mg/kg	mg/kg	mg/kg	mg/kg	mg/kg	mg/kg	mg/kg	mg/kg	mg/kg	mg/kg	mg/kg	mg/kg	mg/kg	mg/kg
Benzene		<0.050	<0.050	<0.050	<0.050	<0.050	<0.050	<0.050	<0.050	<0.050	<0.050	<0.050	<0.050	<0.050	<0.050	<0.050	<0.050	<0.050	<0.050
Toluene		<0.050	<0.050	<0.050	<0.050	<0.050	<0.050	<0.050	<0.050	<0.050	<0.050	<0.050	<0.050	<0.050	<0.050	<0.050	<0.050	<0.050	<0.050
Ethylbenzene		<0.050	<0.050	<0.050	<0.050	<0.050	<0.050	<0.050	<0.050	<0.050	<0.050	<0.050	<0.050	<0.050	<0.050	<0.050	<0.050	<0.050	<0.050
Total Xylenes		<0.150	<0.150	<0.150	<0.150	<0.150	<0.150	<0.150	<0.150	<0.150	<0.150	<0.150	<0.150	<0.150	<0.150	<0.150	<0.150	<0.150	<0.150
Total BTEX		<0.300	<0.300	<0.300	<0.300	<0.300	<0.300	<0.300	<0.300	<0.300	<0.300	<0.300	<0.300	<0.300	<0.300	<0.300	<0.300	<0.300	<0.300
Chloride		32.0	32.0	48.0	32.0	48.0	32.0	32.0	32.0	48.0	16.0	48.0	32.0	16.0	32.0	16.0	16.0	32.0	32.0
GRO		<10.0	<10.0	<10.0	<10.0	<10.0	<10.0	<10.0	<10.0	<10.0	<10.0	<10.0	<10.0	<10.0	<10.0	<10.0	<10.0	<10.0	<10.0
DRO		<10.0	<10.0	<10.0	<10.0	<10.0	<10.0	<10.0	<10.0	<10.0	<10.0	<10.0	<10.0	<10.0	<10.0	<10.0	<10.0	<10.0	<10.0
EXT DRO		<10.0	<10.0	<10.0	<10.0	<10.0	<10.0	<10.0	<10.0	<10.0	<10.0	<10.0	<10.0	<10.0	<10.0	<10.0	<10.0	<10.0	<10.0

	Sample ID	BS 73@1'	BS 74@1'	BS 75@1'	BS 76@1'	BS 77@1'	BS 78@1'	BS 79@1'	BS 80@1'	BS 81@1'	BS 83@1'	BS 84@1'	BS 85@1'	BS 86@1'	BS 87@1'	BS 88@1'	BS 89@1'	BS 90@1'	BS 91@1'
Analyte	Date	3/12/24	3/12/24	3/12/24	3/12/24	3/12/24	3/12/24	3/12/24	3/12/24	3/12/24	3/12/24	3/12/24	3/12/24	3/12/24	3/12/24	3/12/24	3/12/24	3/12/24	3/12/24
		mg/kg	mg/kg	mg/kg	mg/kg	mg/kg	mg/kg	mg/kg	mg/kg	mg/kg	mg/kg	mg/kg	mg/kg	mg/kg	mg/kg	mg/kg	mg/kg	mg/kg	mg/kg
Benzene		<0.050	<0.050	<0.050	<0.050	<0.050	<0.050	<0.050	<0.050	<0.050	<0.050	<0.050	<0.050	<0.050	<0.050	<0.050	<0.050	<0.050	<0.050
Toluene		<0.050	<0.050	<0.050	<0.050	<0.050	<0.050	<0.050	<0.050	<0.050	<0.050	<0.050	<0.050	<0.050	<0.050	<0.050	<0.050	<0.050	<0.050
Ethylbenzene		<0.050	<0.050	<0.050	<0.050	<0.050	<0.050	<0.050	<0.050	<0.050	<0.050	<0.050	<0.050	<0.050	<0.050	<0.050	<0.050	<0.050	<0.050
Total Xylenes		<0.150	<0.150	<0.150	<0.150	<0.150	<0.150	<0.150	<0.150	<0.150	<0.150	<0.150	<0.150	<0.150	<0.150	<0.150	<0.150	<0.150	<0.150
Total BTEX		<0.300	<0.300	<0.300	<0.300	<0.300	<0.300	<0.300	<0.300	<0.300	<0.300	<0.300	<0.300	<0.300	<0.300	<0.300	<0.300	<0.300	<0.300
Chloride		32.0	32.0	32.0	32.0	32.0	32.0	32.0	32.0	32.0	48.0	80.0	128.0	64.0	144.0	80.0	80.0	80.0	64.0
GRO		<10.0	<10.0	<10.0	<10.0	<10.0	<10.0	<10.0	<10.0	<10.0	<10.0	<10.0	<10.0	<10.0	<10.0	<10.0	<10.0	<10.0	<10.0
DRO		<10.0	<10.0	<10.0	<10.0	<10.0	<10.0	<10.0	<10.0	<10.0	<10.0	<10.0	<10.0	<10.0	<10.0	<10.0	<10.0	<10.0	<10.0
EXT DRO		<10.0	<10.0	<10.0	<10.0	<10.0	<10.0	<10.0	<10.0	<10.0	<10.0	<10.0	<10.0	<10.0	<10.0	<10.0	<10.0	<10.0	<10.0

	Sample ID	BS 92@1'	BS 93@1'
Analyte	Date	3/12/24	3/12/24
		mg/kg	mg/kg
Benzene		<0.050	<0.050
Toluene		<0.050	<0.050
Ethylbenzene		<0.050	<0.050
Total Xylenes		<0.150	<0.150
Total BTEX		<0.300	<0.300
Chloride		80.0	32.0
GRO		<10.0	<10.0
DRO		<10.0	<10.0
EXT DRO		<10.0	<10.0

	Sample ID	SW 1	SW 2	SW 3	SW 4	SW 5	SW 6	SW 7	SW 8	SW 9	SW 10	SW 11	SW 12	SW 13	SW 14	SW 15	SW 16	SW 17	SW 18
Analyte	Date	3/13/24	3/13/24	3/13/24	3/13/24	3/13/24	3/13/24	3/13/24	3/13/24	3/13/24	3/13/24	3/13/24	3/13/24	3/13/24	3/13/24	3/13/24	3/13/24	3/13/24	3/13/24
		mg/kg	mg/kg	mg/kg	mg/kg	mg/kg	mg/kg	mg/kg	mg/kg	mg/kg	mg/kg	mg/kg	mg/kg	mg/kg	mg/kg	mg/kg	mg/kg	mg/kg	mg/kg
Benzene		<0.050	<0.050	<0.050	<0.050	<0.050	<0.050	<0.050	<0.050	<0.050	<0.050	<0.050	<0.050	<0.050	<0.050	<0.050	<0.050	<0.050	<0.050
Toluene		<0.050	<0.050	<0.050	<0.050	<0.050	<0.050	<0.050	<0.050	<0.050	<0.050	<0.050	<0.050	<0.050	<0.050	<0.050	<0.050	<0.050	<0.050
Ethylbenzene		<0.050	<0.050	<0.050	<0.050	<0.050	<0.050	<0.050	<0.050	<0.050	<0.050	<0.050	<0.050	<0.050	<0.050	<0.050	<0.050	<0.050	<0.050
Total Xylenes		<0.150	<0.150	<0.150	<0.150	<0.150	<0.150	<0.150	<0.150	<0.150	<0.150	<0.150	<0.150	<0.150	<0.150	<0.150	<0.150	<0.150	<0.150
Total BTEX		<0.300	<0.300	<0.300	<0.300	<0.300	<0.300	<0.300	<0.300	<0.300	<0.300	<0.300	<0.300	<0.300	<0.300	<0.300	<0.300	<0.300	<0.300
Chloride		32.0	16.0	32.0	48.0	32.0	48.0	32.0	16.0	32.0	32.0	16.0	48.0	48.0	32.0	32.0	32.0	16.0	32.0
GRO		<10.0	<10.0	<10.0	<10.0	<10.0	<10.0	<10.0	<10.0	<10.0	<10.0	<10.0	<10.0	<10.0	<10.0	<10.0	<10.0	<10.0	<10.0
DRO		<10.0	<10.0	<10.0	<10.0	<10.0	<10.0	<10.0	<10.0	<10.0	<10.0	<10.0	<10.0	<10.0	<10.0	<10.0	<10.0	<10.0	<10.0
EXT DRO		<10.0	<10.0	<10.0	<10.0	<10.0	<10.0	<10.0	<10.0	<10.0	<10.0	<10.0	<10.0	<10.0	<10.0	<10.0	<10.0	<10.0	<10.0

	Sample ID	SW 19	SW 20	SW 21	SW 22	SW 23	SW 24	SW 25	SW 26	SW 27	SW 28	SW 29	SW 30	SW 31	SW 32	SW 33	SW 34	SW 35	SW 36
Analyte	Date	3/13/24	3/13/24	3/13/24	3/13/24	3/13/24	3/13/24	3/13/24	3/13/24	3/13/24	3/13/24	3/13/24	3/13/24	3/13/24	3/13/24	3/13/24	3/13/24	3/13/24	3/13/24
		mg/kg	mg/kg	mg/kg	mg/kg	mg/kg	mg/kg	mg/kg	mg/kg	mg/kg	mg/kg	mg/kg	mg/kg	mg/kg	mg/kg	mg/kg	mg/kg	mg/kg	mg/kg
Benzene		<0.050	<0.050	<0.050	<0.050	<0.050	<0.050	<0.050	<0.050	<0.050	<0.050	<0.050	<0.050	<0.050	<0.050	<0.050	<0.050	<0.050	<0.050
Toluene		<0.050	<0.050	<0.050	<0.050	<0.050	<0.050	<0.050	<0.050	<0.050	<0.050	<0.050	<0.050	<0.050	<0.050	<0.050	<0.050	<0.050	<0.050
Ethylbenzene		<0.050	<0.050	<0.050	<0.050	<0.050	<0.050	<0.050	<0.050	<0.050	<0.050	<0.050	<0.050	<0.050	<0.050	<0.050	<0.050	<0.050	<0.050
Total Xylenes		<0.150	<0.150	<0.150	<0.150	<0.150	<0.150	<0.150	<0.150	<0.150	<0.150	<0.150	<0.150	<0.150	<0.150	<0.150	<0.150	<0.150	<0.150
Total BTEX		<0.300	<0.300	<0.300	<0.300	<0.300	<0.300	<0.300	<0.300	<0.300	<0.300	<0.300	<0.300	<0.300	<0.300	<0.300	<0.300	<0.300	<0.300
Chloride		32.0	16.0	32.0	16.0	32.0	64.0	48.0	448.0	32.0	64.0	32.0	48.0	32.0	64.0	64.0	48.0	32.0	48.0
GRO		<10.0	<10.0	<10.0	<10.0	<10.0	<10.0	<10.0	<10.0	<10.0	<10.0	<10.0	<10.0	<10.0	<10.0	<10.0	<10.0	<10.0	<10.0
DRO		<10.0	<10.0	<10.0	<10.0	<10.0	<10.0	<10.0	<10.0	<10.0	<10.0	<10.0	<10.0	<10.0	<10.0	<10.0	<10.0	<10.0	<10.0
EXT DRO		<10.0	<10.0	<10.0	<10.0	<10.0	<10.0	<10.0	<10.0	<10.0	<10.0	<10.0	<10.0	<10.0	<10.0	<10.0	<10.0	<10.0	<10.0

	Sample ID	SW 37	SW 38
Analyte	Date	3/13/24	3/13/24
		mg/kg	mg/kg
Benzene		<0.050	<0.050
Toluene		<0.050	<0.050
Ethylbenzene		<0.050	<0.050
Total Xylenes		<0.150	<0.150
Total BTEX		<0.300	<0.300
Chloride		32.0	48.0
GRO		<10.0	<10.0
DRO		<10.0	<10.0
EXT DRO		<10.0	<10.0

National Flood Hazard Layer FIRMMette



103°47'43"W 32°15'21"N



1:6,000

103°47'6"W 32°14'51"N

Legend

SEE FIS REPORT FOR DETAILED LEGEND AND INDEX MAP FOR FIRM PANEL LAYOUT

SPECIAL FLOOD HAZARD AREAS		Without Base Flood Elevation (BFE) Zone A, V, A99
		With BFE or Depth Zone AE, AO, AH, VE, AR
		Regulatory Floodway
OTHER AREAS OF FLOOD HAZARD		0.2% Annual Chance Flood Hazard, Areas of 1% annual chance flood with average depth less than one foot or with drainage areas of less than one square mile Zone X
		Future Conditions 1% Annual Chance Flood Hazard Zone X
		Area with Reduced Flood Risk due to Levee. See Notes. Zone X
		Area with Flood Risk due to Levee Zone D
OTHER AREAS		NO SCREEN Area of Minimal Flood Hazard Zone X
		Effective LOMRs
		Area of Undetermined Flood Hazard Zone D
GENERAL STRUCTURES		Channel, Culvert, or Storm Sewer
		Levee, Dike, or Floodwall
OTHER FEATURES		20.2 Cross Sections with 1% Annual Chance
		17.5 Water Surface Elevation
		Coastal Transect
		Base Flood Elevation Line (BFE)
		Limit of Study
		Jurisdiction Boundary
		Coastal Transect Baseline
MAP PANELS		Digital Data Available
		No Digital Data Available
		Unmapped



The pin displayed on the map is an approximate point selected by the user and does not represent an authoritative property location.

This map complies with FEMA's standards for the use of digital flood maps if it is not void as described below. The basemap shown complies with FEMA's basemap accuracy standards

The flood hazard information is derived directly from the authoritative NFHL web services provided by FEMA. This map was exported on 5/7/2024 at 1:54 PM and does not reflect changes or amendments subsequent to this date and time. The NFHL and effective information may change or become superseded by new data over time.

This map image is void if the one or more of the following map elements do not appear: basemap imagery, flood zone labels, legend, scale bar, map creation date, community identifiers, FIRM panel number, and FIRM effective date. Map images for unmapped and unmodernized areas cannot be used for regulatory purposes.

OXY, SUNDANCE 4-32 SWD

LEAK DATE :01/20/2021,1/20/2022
EDDY COUNTY, NM
ID#nAPP2103556268

Legend

 1' Excavation

 2' Excavation

 3' Excavation

 4' Excavation

 Leak Area

 Low



Twin Wells Rd

Google Earth

N

 300 ft

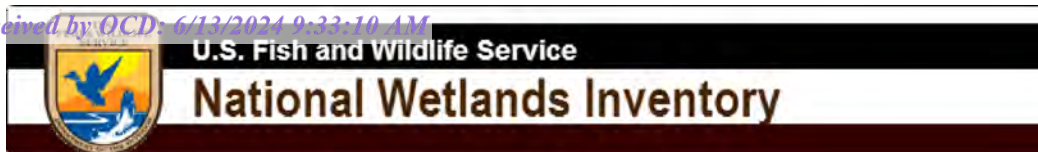

OXY, SUNDANCE 4-32 SWD
(1/20/21,1/20/22)



May 21, 2024

Wetlands

- Estuarine and Marine Deepwater
- Estuarine and Marine Wetland

- Freshwater Emergent Wetland
- Freshwater Forested/Shrub Wetland
- Freshwater Pond

- Lake
- Other
- Riverine

This map is for general reference only. The US Fish and Wildlife Service is not responsible for the accuracy or currentness of the base data shown on this map. All wetlands related data should be used in accordance with the layer metadata found on the Wetlands Mapper web site.

OXY, SUNDANCE 4-32 SWD (1/20/21,1/20/22) 6,050.3 FEET OR 1.14 MILES TO H2O

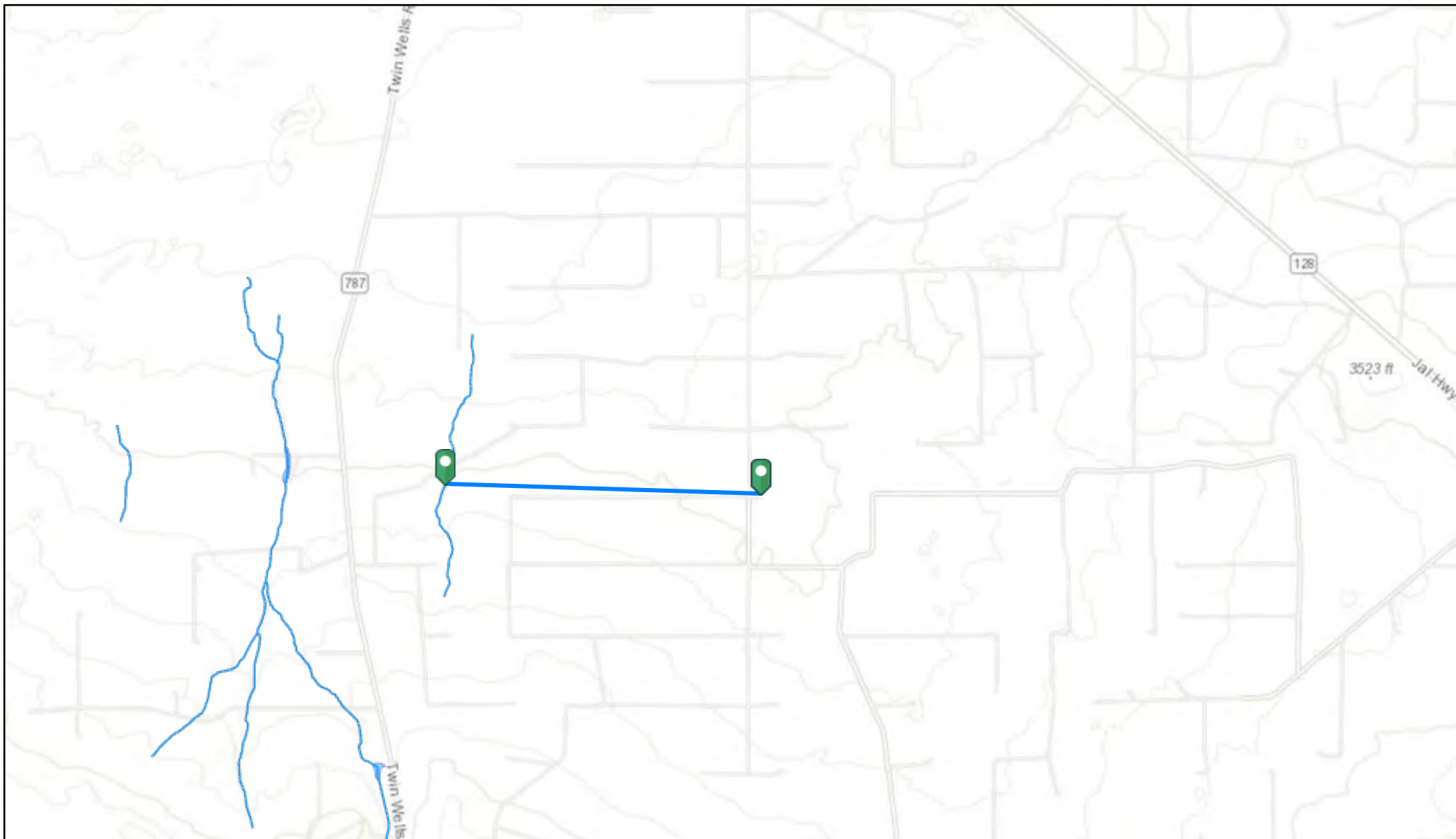

5/7/2024, 11:22:02 AM

- OSW Water Bodys
- OSE Streams

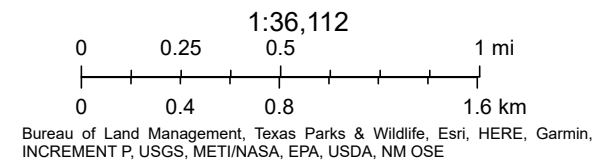

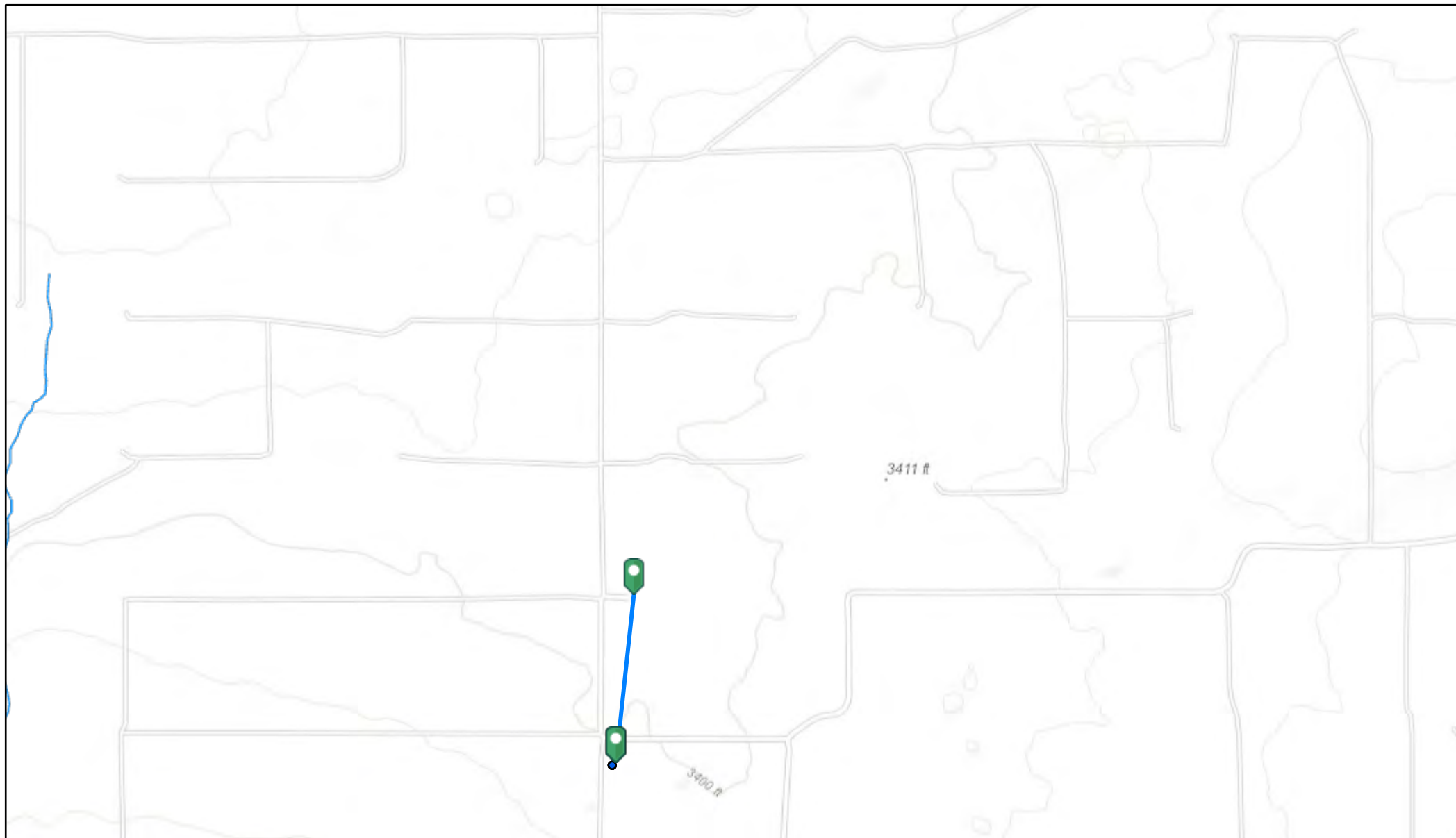

5/7/2024, 11:29:12 AM

OSE Water PODs



Plugged



OSE Streams



Active

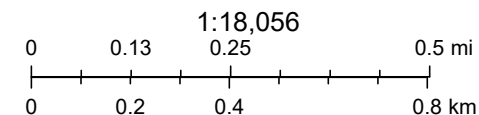

Bureau of Land Management, Texas Parks & Wildlife, Esri, HERE, Garmin, INCREMENT P, USGS, METI/NASA, EPA, USDA, NM OSE

F No. C-2783

NEW MEXICO OFFICE OF THE STATE ENGINEER

APPLICATION FOR PERMIT TO DRILL A WELL
WITH NO CONSUMPTIVE USE OF WATER

(check applicable box):

For fees, see State Engineer website: <http://www.ose.state.nm.us/>

2.31338 B5

Purpose:

☐ Pollution Control And / Or Recovery☐ Geo-Thermal☐ Exploratory☐ Construction Site De-Watering☒ Other (Describe): Well Productivity Test:☒ Monitoring☐ Mineral De-Watering

3.00 a.f. requested. Water to be stored and discharged at the surface

TEMPORARY

METER REQUIRED
See CONDITION of Approval No.

A separate permit will be required to apply water to beneficial use.

☒ Temporary Request - Requested Start Date: 6/1/2012

Requested End Date: 6/1/2014

Plugging Plan of Operations Submitted? ☐ Yes ☒ No

1. APPLICANT(S)

Name: U.S. Department of Energy -- Waste Isolation Pilot Project	Name:
Contact or Agent: Daniel J. Ferguson check here if Agent <input type="checkbox"/>	Contact or Agent: <input type="checkbox"/>
Mailing Address: P.O. Box 2078	Mailing Address:
City: Carlsbad	City:
State: NM Zip Code: 88220	State: Zip Code:
Phone: 575-234-7018 <input type="checkbox"/> Home <input type="checkbox"/> Cell Phone (Work): 575-234-8218	Phone: <input type="checkbox"/> Home <input type="checkbox"/> Cell Phone (Work):
E-mail (optional): Daniel.Ferguson@wipp.ws	E-mail (optional):

2012 APR 23 P 4: 24

STATE ENGINEER OFFICE
ROSWEI

FOR OSE INTERNAL USE

Application for Permit, Form wr-07, Rev 12/14/11

File Number: C-2783	Trn Number: 502666
Trans Description (optional): Well & Aquifer Test	
Sub-Basin: C	
PCW/LOG Due Date: N/A	

Page 1 of 3

2. WELL(S) Describe the well(s) applicable to this application.

TEMPORARY

Location Required: Coordinate location must be reported in NM State Plane (NAD 83), UTM (NAD 83), or Latitude/Longitude (Lat/Long - WGS84)			
<input type="checkbox"/> NM State Plane (NAD83) (Feet) <input type="checkbox"/> NM West Zone <input type="checkbox"/> NM East Zone <input type="checkbox"/> NM Central Zone		<input type="checkbox"/> UTM (NAD83) (Meters) <input type="checkbox"/> Zone 12N <input checked="" type="checkbox"/> Zone 13N	
		<input checked="" type="checkbox"/> Lat/Long (WGS84) (to the nearest 1/10 th of second)	
Well Number (if known):	X or Easting or Longitude:	Y or Northing or Latitude:	Optional: Complete boxes labeled "Other" below with PLSS (Public Land Survey System, i.e. Quarters, Section, Township, Range); Hydrographic Survey Map & Tract; Lot, Block & Subdivision; OR Land Grant Name if known.
C-2783-POD2	-103, 47, 26.90	32, 14, 49.40	SW/4 SW/4 SW/4 NW/4, Section 04, T. 24S., R. 31E
NOTE: If more well locations need to be described, complete form WR-08 (Attachment 1 - POD Descriptions) Additional well descriptions are attached: <input type="checkbox"/> Yes <input checked="" type="checkbox"/> No If yes, how many _____ Other description relating well to common landmarks, streets, or other: _____ _____ _____			
Well is on land owned by: U.S. Department Of Interior-- Bureau Of Land Management			
Well Information: NOTE: If more than one (1) well needs to be described, provide attachment. Attached? <input type="checkbox"/> Yes <input checked="" type="checkbox"/> No If yes, how many _____			
Approximate depth of well (feet): 672.00		Outside diameter of well casing (inches): 5.50	
Driller Name: Stewart Brothers Drilling Co.		Driller License Number: WD-331	

 STATE ENGINEER OFFICE
 ROSWELL
 2017 APR 23 P 4:21

3. ADDITIONAL STATEMENTS OR EXPLANATIONS

A two-part test of existing WIPP Monitoring Well #H-9bR (OSE # C-2783-POD2) is requested to first find the maximum pump rate on the well, which will result in an initial pumping of about 30,000 gallons. After an estimated recovery period of one week, the well will be pumped again to study the characteristics of the Culebra Aquifer in the well area. A total of 3.00 acre-feet is requested for diversion, with the water generated to be stored on the surface and discharged at a controlled rate to prevent erosion.

This request is made to renew permission to appropriate 3.00 acre-feet for well testing purposes, authorized by OSE Permit C-3470, approved on 02-11-2011, which expired before it could be used for the same purpose described above.

FOR OSE INTERNAL USE

Application for Permit, Form wr-07

File Number: C-2783

Trn Number: 502666

Page 2 of 3

4. **SPECIFIC REQUIREMENTS:** The applicant must include the following, as applicable to each well type. Please check the appropriate boxes, to indicate the information has been included and/or attached to this application:

Exploratory: <input type="checkbox"/> Include a description of any proposed pump test, if applicable.	Pollution Control and/or Recovery: <input type="checkbox"/> Include a plan for pollution control/recovery, that includes the following: <input type="checkbox"/> A description of the need for the pollution control or recovery operation. <input type="checkbox"/> The estimated maximum period of time for completion of the operation. <input type="checkbox"/> The annual diversion amount. <input type="checkbox"/> The annual consumptive use amount. <input type="checkbox"/> The maximum amount of water to be diverted and injected for the duration of the operation. <input type="checkbox"/> The method and place of discharge.	Construction De-Watering: <input type="checkbox"/> Include a description of the proposed dewatering operation, <input type="checkbox"/> The estimated duration of the operation, <input type="checkbox"/> The maximum amount of water to be diverted, <input type="checkbox"/> A description of the need for the dewatering operation, and, <input type="checkbox"/> A description of how the diverted water will be disposed of.	Mine De-Watering: <input type="checkbox"/> Include a plan for pollution control/recovery, that includes the following: <input type="checkbox"/> A description of the need for mine dewatering. <input type="checkbox"/> The estimated maximum period of time for completion of the operation. <input type="checkbox"/> The source(s) of the water to be diverted. <input type="checkbox"/> The geohydrologic characteristics of the aquifer(s). <input type="checkbox"/> The maximum amount of water to be diverted per annum. <input type="checkbox"/> The maximum amount of water to be diverted for the duration of the operation. <input type="checkbox"/> The quality of the water.
Monitoring: <input checked="" type="checkbox"/> Include the reason for the monitoring well, and, <input checked="" type="checkbox"/> The duration of the planned monitoring.	<input type="checkbox"/> The method of measurement of water produced and discharged. <input type="checkbox"/> The source of water to be injected. <input type="checkbox"/> The method of measurement of water injected. <input type="checkbox"/> The characteristics of the aquifer. <input type="checkbox"/> The method of determining the resulting annual consumptive use of water and depletion from any related stream system. <input type="checkbox"/> Proof of any permit required from the New Mexico Environment Department. <input type="checkbox"/> An access agreement if the applicant is not the owner of the land on which the pollution plume control or recovery well is to be located.	Geo-Thermal: <input type="checkbox"/> Include a description of the geothermal heat exchange project, <input type="checkbox"/> The amount of water to be diverted and re-injected for the project, <input type="checkbox"/> The time frame for constructing the geothermal heat exchange project, and, <input type="checkbox"/> The duration of the project. <input type="checkbox"/> Preliminary surveys, design data, and additional information shall be included to provide all essential facts relating to the request.	<input type="checkbox"/> The method of measurement of water diverted. <input type="checkbox"/> The recharge of water to the aquifer. <input type="checkbox"/> Description of the estimated area of hydrologic effect of the project. <input type="checkbox"/> The method and place of discharge. <input type="checkbox"/> An estimation of the effects on surface water rights and underground water rights from the mine dewatering project. <input type="checkbox"/> A description of the methods employed to estimate effects on surface water rights and underground water rights. <input type="checkbox"/> Information on existing wells, rivers, springs, and wetlands within the area of hydrologic effect.

ACKNOWLEDGEMENT

I, We (name of applicant(s)), Daniel Ferguson for DOE WIPP

Print Name(s)

affirm that the foregoing statements are true to the best of (my, our) knowledge and belief.

Daniel Ferguson
Applicant Signature

Applicant Signature

TEMPORARY

ACTION OF THE STATE ENGINEER

This application is:

☒ approved

☐ partially approved

☐ denied

provided it is not exercised to the detriment of any others having existing rights, and is not contrary to the conservation of water in New Mexico nor detrimental to the public welfare and further subject to the attached conditions of approval.

Witness my hand and seal this 24th day of April 20 12, for the State Engineer,

Scott A. Veithines, P.E.

State Engineer

By: Bill Duemling
Signature

Bill Duemling
Print

Title: Carlsbad Basin Supervisor
Print

FOR OSE INTERNAL USE

Application for Permit, Form wr-07

File Number: C-2783

Trn Number: 502666

Page 3 of 3

TEMPORARY**NEW MEXICO STATE ENGINEER OFFICE
PERMIT TO TEST WELL & TEST AQUIFER****SPECIFIC CONDITIONS OF APPROVAL**

- SB A totalizing meter shall be installed before the first branch of the discharge line from the well and the installation shall be acceptable to the State Engineer; the Engineer shall be advised of the make, model, serial number, date of installation, and initial reading of the meter prior to appropriation of water; pumping records shall be submitted to the District Supervisor on or before the 10th of Jan., April, July, and Oct. of each year for the 3 preceeding calendar months.
- 7 The Permittee shall utilize the highest and best technology available to ensure conservation of water to the maximum extent practical.

NO WATER SHALL BE DIVERTED FROM THIS WELL EXCEPT FOR WELL TESTING AND THE ANALYSIS OF AQUIFER PROPERTIES WHICH SHALL COMMENCE ON JUNE 1, 2012 AND TERMINATE ON OR BEFORE JUNE 1, 2014.

THE MAXIMUM DIVERSION OF WATER FROM THIS WELL FOR TESTING PURPOSES SHALL NOT EXCEED 3.00 ACRE FEET TOTAL FOR THE DURATION OF THE PROJECT. ANY DIVERSION OF WATER MADE IN EXCESS OF THE AUTHORIZED MAXIMUM DIVERSION AMOUNT SHALL BE REPAID WITH TWICE THE AMOUNT OF THE OVER-DIVERSION. REPAYMENT SHALL BE MADE BY ACQUIRING OR LEASING A VALID, EXISTING CONSUMPTIVE-USE WATER RIGHT IN AN AMOUNT EQUAL TO THE REPAYMENT AMOUNT AND SUBMITTING TO THE STATE ENGINEER FOR HIS APPROVAL A PLAN FOR THE PROPOSED REPAYMENT.

ACTION OF STATE ENGINEER

Notice of Intention Rcvd:	Date Rcvd. Corrected:
Formal Application Rcvd: 04/23/2012	Pub. of Notice Ordered:
Date Returned - Correction:	Affidavit of Pub. Filed:

This application is approved provided it is not exercised to the detriment of any others having existing rights, and is not contrary to the conservation of water in New Mexico nor detrimental to the public welfare of the state; and further subject to the specific conditions listed previously.

Witness my hand and seal this 24 day of Apr 2012

Scott A. Verhines, P.E., State Engineer

By: Bill Duemling
Bill Duemling, Basin Supv.

METER REQUIRED
See CONDITION of Approval No.

Trn Desc: C 02783: PUMPING TEST PERMIT

File Number: C 02783

Trn Number: 502666

page: 1

Locator Tool Report**General Information:**

Application ID:30 Date: 04-24-2012 Time: 16:23:41

WR File Number: C-02783-POD2
Purpose: POINT OF DIVERSIONApplicant First Name: DEPT. OF ENERGY (WIPP)
Applicant Last Name: MONITOR WELL TEST: 3.00 A.F.GW Basin: CARLSBAD
County: EDDYCritical Management Area Name(s): NONE
Special Condition Area Name(s): NONE
Land Grant Name: NON GRANT**PLSS Description (New Mexico Principal Meridian):**

SW 1/4 of SW 1/4 of SW 1/4 of NW 1/4 of Section 04, Township 24S, Range 31E.

Coordinate System Details:**Geographic Coordinates:**Latitude: 32 Degrees 14 Minutes 49.4 Seconds N
Longitude: 103 Degrees 47 Minutes 26.9 Seconds W**Universal Transverse Mercator Zone: 13N**

NAD 1983(92) (Meters)	N: 3,568,462	E: 613,911
NAD 1983(92) (Survey Feet)	N: 11,707,529	E: 2,014,140
NAD 1927 (Meters)	N: 3,568,260	E: 613,960
NAD 1927 (Survey Feet)	N: 11,706,867	E: 2,014,299

State Plane Coordinate System Zone: New Mexico East

NAD 1983(92) (Meters)	N: 138,390	E: 216,123
NAD 1983(92) (Survey Feet)	N: 454,036	E: 709,063
NAD 1927 (Meters)	N: 138,372	E: 203,570
NAD 1927 (Survey Feet)	N: 453,977	E: 667,879

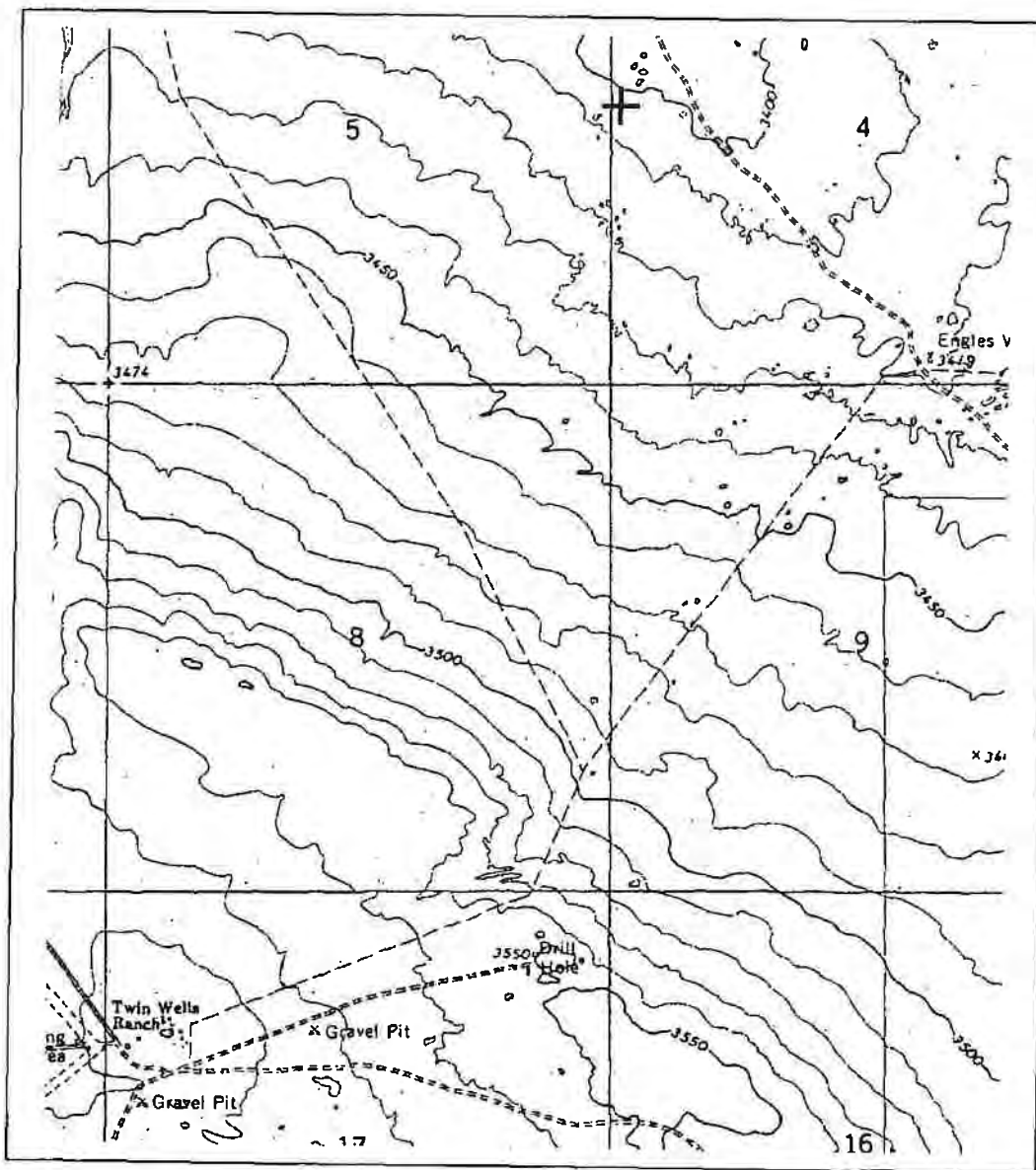
NEW MEXICO OFFICE OF STATE ENGINEER**Locator Tool Report**

WR File Number: C-02783-POD2 Scale: 1:23,169

Northing/Easting: UTM83(92) (Meter): N: 3,568,462 E: 613,911

Northing/Easting: SPCS83(92) (Feet): N: 454,036 E: 709,063

GW Basin: Carlsbad

Scott A. Verhines, P.E.
State Engineer



Swell Office
1900 WEST SECOND STREET
ROSWELL, NM 88201

**STATE OF NEW MEXICO
OFFICE OF THE STATE ENGINEER**

Trn Nbr: 502666
File Nbr: C 02783

TEMPORARY

Apr. 24, 2012

DANIEL J. FERGUSON
U.S. DEPT. OF ENERGY - WIPP
P.O. BOX 3090
CARLSBAD, NM 88221-3090

Greetings:

Enclosed is your copy of the above numbered permit that has been approved
subject to the conditions set forth on the approval page.

For your convenience, blank meter report forms are enclosed.

Sincerely,

Bill Duemling
(575) 622-6521

Enclosure

explore

METER REQUIRED
See CONDITION of Approval No.

58



OXY – SUNDANCE 4-32 SWD (1/20/21, 1/20/22)





OXY – SUNDANCE 4-32 SWD (1/20/21, 1/20/22)





OXY – SUNDANCE 4-32 SWD (1/20/21, 1/20/22)





OXY – SUNDANCE 4-32 SWD (1/20/21, 1/20/22)





OXY – SUNDANCE 4-32 SWD (1/20/21, 1/20/22)





OXY – SUNDANCE 4-32 SWD (1/20/21),1/20/22





OXY – SUNDANCE 4-32 SWD (1/20/21)





OXY – SUNDANCE 4-32 SWD (1/20/21 ,1/20/22)





OXY – SUNDANCE 4-32 SWD (1/20/21 ,1/20/22)





OXY – SUNDANCE 4-32 SWD (1/20/21 ,1/20/22)





OXY – SUNDANCE 4-32 SWD (1/20/21)





OXY – SUNDANCE 4-32 SWD (1/20/21, 1/20/22)





OXY – SUNDANCE 4-32 SWD (1/20/21 ,1/20/22)



OXY – SUNDANCE 4-32 SWD (1/20/21 , 1/20/22)



OXY – SUNDANCE 4-32 SWD (1/20/21, 1/20/22)



OXY – SUNDANCE 4-32 SWD (1/20/21, 1/20/22)



OXY – SUNDANCE 4-32 SWD (1/20/21 ,1/20/22)



OXY – SUNDANCE 4-32 SWD (1/20/21 ,1/20/22)



OXY – SUNDANCE 4-32 SWD (1/20/21 , 1/20/22)



OXY – SUNDANCE 4-32 SWD (1/20/21)



OXY – SUNDANCE 4-32 SWD (1/20/21 , 1/20/22)



OXY – SUNDANCE 4-32 SWD (1/20/21, 1/20/22)



OXY – SUNDANCE 4-32 SWD (1/20/21, 1/20/22)



OXY – SUNDANCE 4-32 SWD (1/20/21, 1/20/22)



OXY – SUNDANCE 4-32 SWD (1/20/21)



OXY – SUNDANCE 4-32 SWD (1/20/21 , 1/20/22)



OXY – SUNDANCE 4-32 SWD (1/20/21 , 1/20/22)





PHONE (575) 393-2326 ° 101 E. MARLAND ° HOBBS, NM 88240

March 20, 2024

Cliff Brunson

BBC International, Inc.

P.O. Box 805

Hobbs, NM 88241

RE: SUNDANCE 4-32 SWD

Enclosed are the results of analyses for samples received by the laboratory on 03/15/24 8:47.

Cardinal Laboratories is accredited through Texas NELAP under certificate number T104704398-23-16. Accreditation applies to drinking water, non-potable water and solid and chemical materials. All accredited analytes are denoted by an asterisk (*). For a complete list of accredited analytes and matrices visit the TCEQ website at www.tceq.texas.gov/field/qa/lab_accred_certif.html.

Cardinal Laboratories is accredited through the State of Colorado Department of Public Health and Environment for:

Method EPA 552.2	Haloacetic Acids (HAA-5)
Method EPA 524.2	Total Trihalomethanes (TTHM)
Method EPA 524.4	Regulated VOCs (V1, V2, V3)

Accreditation applies to public drinking water matrices.

This report meets NELAP requirements and is made up of a cover page, analytical results, and a copy of the original chain-of-custody. If you have any questions concerning this report, please feel free to contact me.

Sincerely,

A handwritten signature in black ink that reads "Celey D. Keene".

Celey D. Keene

Lab Director/Quality Manager



PHONE (575) 393-2326 ° 101 E. MARLAND ° HOBBS, NM 88240

Analytical Results For:

BBC International, Inc.
 Cliff Brunson
 P.O. Box 805
 Hobbs NM, 88241
 Fax To: (575) 397-0397

Received:	03/15/2024	Sampling Date:	03/08/2024
Reported:	03/20/2024	Sampling Type:	Soil
Project Name:	SUNDANCE 4-32 SWD	Sampling Condition:	Cool & Intact
Project Number:	(1-20-21 / 1-20-22)	Sample Received By:	Dionica Hinojos
Project Location:	OXY -EDDY COUNTY, NM		

Sample ID: BOTTOM SAMPLE 1 (H241348-01)

BTEX 8021B		mg/kg		Analyzed By: JH						
Analyte	Result	Reporting Limit	Analyzed	Method Blank	BS	% Recovery	True Value QC	RPD	Qualifier	
Benzene*	<0.050	0.050	03/16/2024	ND	2.21	110	2.00	3.00		
Toluene*	<0.050	0.050	03/16/2024	ND	2.26	113	2.00	1.62		
Ethylbenzene*	<0.050	0.050	03/16/2024	ND	2.40	120	2.00	1.01		
Total Xylenes*	<0.150	0.150	03/16/2024	ND	7.21	120	6.00	1.42		
Total BTEX	<0.300	0.300	03/16/2024	ND						

Surrogate: 4-Bromofluorobenzene (PID) 116 % 71.5-134

Chloride, SM4500Cl-B		mg/kg		Analyzed By: CT						
Analyte	Result	Reporting Limit	Analyzed	Method Blank	BS	% Recovery	True Value QC	RPD	Qualifier	
Chloride	176	16.0	03/18/2024	ND	432	108	400	7.69		

TPH 8015M		mg/kg		Analyzed By: MS					
Analyte	Result	Reporting Limit	Analyzed	Method Blank	BS	% Recovery	True Value QC	RPD	Qualifier
GRO C6-C10*	<10.0	10.0	03/18/2024	ND	195	97.3	200	3.60	
DRO >C10-C28*	<10.0	10.0	03/18/2024	ND	191	95.7	200	5.60	
EXT DRO >C28-C36	<10.0	10.0	03/18/2024	ND					

Surrogate: 1-Chlorooctane 88.9 % 48.2-134

Surrogate: 1-Chlorooctadecane 84.0 % 49.1-148

Cardinal Laboratories

*=Accredited Analyte

PLEASE NOTE: Liability and Damages. Cardinal's liability and client's exclusive remedy for any claim arising, whether based in contract or tort, shall be limited to the amount paid by client for analyses. All claims, including those for negligence and any other cause whatsoever shall be deemed waived unless made in writing and received by Cardinal within thirty (30) days after completion of the applicable service. In no event shall Cardinal be liable for incidental or consequential damages, including, without limitation, business interruptions, loss of use, or loss of profits incurred by client, its subsidiaries, affiliates or successors arising out of or related to the performance of the services hereunder by Cardinal, regardless of whether such claim is based upon any of the above stated reasons or otherwise. Results relate only to the samples identified above. This report shall not be reproduced except in full with written approval of Cardinal Laboratories.

Celey D. Keene, Lab Director/Quality Manager



PHONE (575) 393-2326 ° 101 E. MARLAND ° HOBBS, NM 88240

Analytical Results For:

BBC International, Inc.
 Cliff Brunson
 P.O. Box 805
 Hobbs NM, 88241
 Fax To: (575) 397-0397

Received:	03/15/2024	Sampling Date:	03/08/2024
Reported:	03/20/2024	Sampling Type:	Soil
Project Name:	SUNDANCE 4-32 SWD	Sampling Condition:	Cool & Intact
Project Number:	(1-20-21 / 1-20-22)	Sample Received By:	Dionica Hinojos
Project Location:	OXY -EDDY COUNTY, NM		

Sample ID: BOTTOM SAMPLE 2 (H241348-02)

BTEx 8021B		mg/kg		Analyzed By: JH						
Analyte	Result	Reporting Limit	Analyzed	Method Blank	BS	% Recovery	True Value QC	RPD	Qualifier	
Benzene*	<0.050	0.050	03/16/2024	ND	2.21	110	2.00	3.00		
Toluene*	<0.050	0.050	03/16/2024	ND	2.26	113	2.00	1.62		
Ethylbenzene*	<0.050	0.050	03/16/2024	ND	2.40	120	2.00	1.01		
Total Xylenes*	<0.150	0.150	03/16/2024	ND	7.21	120	6.00	1.42		
Total BTEx	<0.300	0.300	03/16/2024	ND						

Surrogate: 4-Bromofluorobenzene (PID) 112 % 71.5-134

Chloride, SM4500CI-B		mg/kg		Analyzed By: CT						
Analyte	Result	Reporting Limit	Analyzed	Method Blank	BS	% Recovery	True Value QC	RPD	Qualifier	
Chloride	336	16.0	03/18/2024	ND	432	108	400	7.69		

TPH 8015M		mg/kg		Analyzed By: MS					
Analyte	Result	Reporting Limit	Analyzed	Method Blank	BS	% Recovery	True Value QC	RPD	Qualifier
GRO C6-C10*	<10.0	10.0	03/15/2024	ND	195	97.3	200	3.60	
DRO >C10-C28*	<10.0	10.0	03/15/2024	ND	191	95.7	200	5.60	
EXT DRO >C28-C36	<10.0	10.0	03/15/2024	ND					

Surrogate: 1-Chlorooctane 131 % 48.2-134

Surrogate: 1-Chlorooctadecane 120 % 49.1-148

Cardinal Laboratories

*=Accredited Analyte

PLEASE NOTE: Liability and Damages. Cardinal's liability and client's exclusive remedy for any claim arising, whether based in contract or tort, shall be limited to the amount paid by client for analyses. All claims, including those for negligence and any other cause whatsoever shall be deemed waived unless made in writing and received by Cardinal within thirty (30) days after completion of the applicable service. In no event shall Cardinal be liable for incidental or consequential damages, including, without limitation, business interruptions, loss of use, or loss of profits incurred by client, its subsidiaries, affiliates or successors arising out of or related to the performance of the services hereunder by Cardinal, regardless of whether such claim is based upon any of the above stated reasons or otherwise. Results relate only to the samples identified above. This report shall not be reproduced except in full with written approval of Cardinal Laboratories.

Celey D. Keene, Lab Director/Quality Manager



PHONE (575) 393-2326 ° 101 E. MARLAND ° HOBBS, NM 88240

Analytical Results For:

BBC International, Inc.
 Cliff Brunson
 P.O. Box 805
 Hobbs NM, 88241
 Fax To: (575) 397-0397

Received: 03/15/2024
 Reported: 03/20/2024
 Project Name: SUNDANCE 4-32 SWD
 Project Number: (1-20-21 / 1-20-22)
 Project Location: OXY -EDDY COUNTY, NM

Sampling Date: 03/08/2024
 Sampling Type: Soil
 Sampling Condition: Cool & Intact
 Sample Received By: Dionica Hinojos

Sample ID: BOTTOM SAMPLE 3 (H241348-03)

BTEx 8021B		mg/kg		Analyzed By: JH						
Analyte	Result	Reporting Limit	Analyzed	Method Blank	BS	% Recovery	True Value QC	RPD	Qualifier	
Benzene*	<0.050	0.050	03/16/2024	ND	2.21	110	2.00	3.00		
Toluene*	<0.050	0.050	03/16/2024	ND	2.26	113	2.00	1.62		
Ethylbenzene*	<0.050	0.050	03/16/2024	ND	2.40	120	2.00	1.01		
Total Xylenes*	<0.150	0.150	03/16/2024	ND	7.21	120	6.00	1.42		
Total BTEX	<0.300	0.300	03/16/2024	ND						

Surrogate: 4-Bromofluorobenzene (PID) 119 % 71.5-134

Chloride, SM4500Cl-B		mg/kg		Analyzed By: CT						
Analyte	Result	Reporting Limit	Analyzed	Method Blank	BS	% Recovery	True Value QC	RPD	Qualifier	
Chloride	256	16.0	03/18/2024	ND	432	108	400	7.69		

TPH 8015M		mg/kg		Analyzed By: MS					
Analyte	Result	Reporting Limit	Analyzed	Method Blank	BS	% Recovery	True Value QC	RPD	Qualifier
GRO C6-C10*	<10.0	10.0	03/16/2024	ND	195	97.3	200	3.60	
DRO >C10-C28*	<10.0	10.0	03/16/2024	ND	191	95.7	200	5.60	
EXT DRO >C28-C36	<10.0	10.0	03/16/2024	ND					

Surrogate: 1-Chlorooctane 124 % 48.2-134

Surrogate: 1-Chlorooctadecane 115 % 49.1-148

Cardinal Laboratories

*=Accredited Analyte

PLEASE NOTE: Liability and Damages. Cardinal's liability and client's exclusive remedy for any claim arising, whether based in contract or tort, shall be limited to the amount paid by client for analyses. All claims, including those for negligence and any other cause whatsoever shall be deemed waived unless made in writing and received by Cardinal within thirty (30) days after completion of the applicable service. In no event shall Cardinal be liable for incidental or consequential damages, including, without limitation, business interruptions, loss of use, or loss of profits incurred by client, its subsidiaries, affiliates or successors arising out of or related to the performance of the services hereunder by Cardinal, regardless of whether such claim is based upon any of the above stated reasons or otherwise. Results relate only to the samples identified above. This report shall not be reproduced except in full with written approval of Cardinal Laboratories.

Celey D. Keene, Lab Director/Quality Manager



PHONE (575) 393-2326 ° 101 E. MARLAND ° HOBBS, NM 88240

Analytical Results For:

BBC International, Inc.
 Cliff Brunson
 P.O. Box 805
 Hobbs NM, 88241
 Fax To: (575) 397-0397

Received: 03/15/2024
 Reported: 03/20/2024
 Project Name: SUNDANCE 4-32 SWD
 Project Number: (1-20-21 / 1-20-22)
 Project Location: OXY -EDDY COUNTY, NM

Sampling Date: 03/08/2024
 Sampling Type: Soil
 Sampling Condition: Cool & Intact
 Sample Received By: Dionica Hinojos

Sample ID: BOTTOM SAMPLE 4 (H241348-04)

BTEx 8021B		mg/kg		Analyzed By: JH						
Analyte	Result	Reporting Limit	Analyzed	Method Blank	BS	% Recovery	True Value QC	RPD	Qualifier	
Benzene*	<0.050	0.050	03/16/2024	ND	2.21	110	2.00	3.00		
Toluene*	<0.050	0.050	03/16/2024	ND	2.26	113	2.00	1.62		
Ethylbenzene*	<0.050	0.050	03/16/2024	ND	2.40	120	2.00	1.01		
Total Xylenes*	<0.150	0.150	03/16/2024	ND	7.21	120	6.00	1.42		
Total BTEX	<0.300	0.300	03/16/2024	ND						

Surrogate: 4-Bromofluorobenzene (PID) 112 % 71.5-134

Chloride, SM4500Cl-B		mg/kg		Analyzed By: CT						
Analyte	Result	Reporting Limit	Analyzed	Method Blank	BS	% Recovery	True Value QC	RPD	Qualifier	
Chloride	192	16.0	03/18/2024	ND	432	108	400	7.69		

TPH 8015M		mg/kg		Analyzed By: MS					
Analyte	Result	Reporting Limit	Analyzed	Method Blank	BS	% Recovery	True Value QC	RPD	Qualifier
GRO C6-C10*	<10.0	10.0	03/18/2024	ND	195	97.3	200	3.60	
DRO >C10-C28*	<10.0	10.0	03/18/2024	ND	191	95.7	200	5.60	
EXT DRO >C28-C36	<10.0	10.0	03/18/2024	ND					

Surrogate: 1-Chlorooctane 85.7 % 48.2-134

Surrogate: 1-Chlorooctadecane 81.9 % 49.1-148

Cardinal Laboratories

*=Accredited Analyte

PLEASE NOTE: Liability and Damages. Cardinal's liability and client's exclusive remedy for any claim arising, whether based in contract or tort, shall be limited to the amount paid by client for analyses. All claims, including those for negligence and any other cause whatsoever shall be deemed waived unless made in writing and received by Cardinal within thirty (30) days after completion of the applicable service. In no event shall Cardinal be liable for incidental or consequential damages, including, without limitation, business interruptions, loss of use, or loss of profits incurred by client, its subsidiaries, affiliates or successors arising out of or related to the performance of the services hereunder by Cardinal, regardless of whether such claim is based upon any of the above stated reasons or otherwise. Results relate only to the samples identified above. This report shall not be reproduced except in full with written approval of Cardinal Laboratories.

Celey D. Keene, Lab Director/Quality Manager



PHONE (575) 393-2326 ° 101 E. MARLAND ° HOBBS, NM 88240

Analytical Results For:

BBC International, Inc.
 Cliff Brunson
 P.O. Box 805
 Hobbs NM, 88241
 Fax To: (575) 397-0397

Received: 03/15/2024
 Reported: 03/20/2024
 Project Name: SUNDANCE 4-32 SWD
 Project Number: (1-20-21 / 1-20-22)
 Project Location: OXY -EDDY COUNTY, NM

Sampling Date: 03/08/2024
 Sampling Type: Soil
 Sampling Condition: Cool & Intact
 Sample Received By: Dionica Hinojos

Sample ID: BOTTOM SAMPLE 5 (H241348-05)

BTEX 8021B		mg/kg		Analyzed By: JH						
Analyte	Result	Reporting Limit	Analyzed	Method Blank	BS	% Recovery	True Value QC	RPD	Qualifier	
Benzene*	<0.050	0.050	03/16/2024	ND	2.21	110	2.00	3.00		
Toluene*	<0.050	0.050	03/16/2024	ND	2.26	113	2.00	1.62		
Ethylbenzene*	<0.050	0.050	03/16/2024	ND	2.40	120	2.00	1.01		
Total Xylenes*	<0.150	0.150	03/16/2024	ND	7.21	120	6.00	1.42		
Total BTEX	<0.300	0.300	03/16/2024	ND						

Surrogate: 4-Bromofluorobenzene (PID) 118 % 71.5-134

Chloride, SM4500Cl-B		mg/kg		Analyzed By: CT						
Analyte	Result	Reporting Limit	Analyzed	Method Blank	BS	% Recovery	True Value QC	RPD	Qualifier	
Chloride	272	16.0	03/18/2024	ND	432	108	400	7.69		

TPH 8015M		mg/kg		Analyzed By: MS					
Analyte	Result	Reporting Limit	Analyzed	Method Blank	BS	% Recovery	True Value QC	RPD	Qualifier
GRO C6-C10*	<10.0	10.0	03/18/2024	ND	195	97.3	200	3.60	
DRO >C10-C28*	<10.0	10.0	03/18/2024	ND	191	95.7	200	5.60	
EXT DRO >C28-C36	<10.0	10.0	03/18/2024	ND					

Surrogate: 1-Chlorooctane 81.9 % 48.2-134

Surrogate: 1-Chlorooctadecane 76.5 % 49.1-148

Cardinal Laboratories

*=Accredited Analyte

PLEASE NOTE: Liability and Damages. Cardinal's liability and client's exclusive remedy for any claim arising, whether based in contract or tort, shall be limited to the amount paid by client for analyses. All claims, including those for negligence and any other cause whatsoever shall be deemed waived unless made in writing and received by Cardinal within thirty (30) days after completion of the applicable service. In no event shall Cardinal be liable for incidental or consequential damages, including, without limitation, business interruptions, loss of use, or loss of profits incurred by client, its subsidiaries, affiliates or successors arising out of or related to the performance of the services hereunder by Cardinal, regardless of whether such claim is based upon any of the above stated reasons or otherwise. Results relate only to the samples identified above. This report shall not be reproduced except in full with written approval of Cardinal Laboratories.

Celey D. Keene, Lab Director/Quality Manager



PHONE (575) 393-2326 ° 101 E. MARLAND ° HOBBS, NM 88240

Analytical Results For:

BBC International, Inc.
 Cliff Brunson
 P.O. Box 805
 Hobbs NM, 88241
 Fax To: (575) 397-0397

Received: 03/15/2024
 Reported: 03/20/2024
 Project Name: SUNDANCE 4-32 SWD
 Project Number: (1-20-21 / 1-20-22)
 Project Location: OXY -EDDY COUNTY, NM

Sampling Date: 03/08/2024
 Sampling Type: Soil
 Sampling Condition: Cool & Intact
 Sample Received By: Dionica Hinojos

Sample ID: BOTTOM SAMPLE 6 (H241348-06)

BTEX 8021B		mg/kg		Analyzed By: JH						
Analyte	Result	Reporting Limit	Analyzed	Method Blank	BS	% Recovery	True Value QC	RPD	Qualifier	
Benzene*	<0.050	0.050	03/16/2024	ND	2.21	110	2.00	3.00		
Toluene*	<0.050	0.050	03/16/2024	ND	2.26	113	2.00	1.62		
Ethylbenzene*	<0.050	0.050	03/16/2024	ND	2.40	120	2.00	1.01		
Total Xylenes*	<0.150	0.150	03/16/2024	ND	7.21	120	6.00	1.42		
Total BTEX	<0.300	0.300	03/16/2024	ND						

Surrogate: 4-Bromofluorobenzene (PID) 110 % 71.5-134

Chloride, SM4500CI-B		mg/kg		Analyzed By: CT						
Analyte	Result	Reporting Limit	Analyzed	Method Blank	BS	% Recovery	True Value QC	RPD	Qualifier	
Chloride	208	16.0	03/18/2024	ND	432	108	400	7.69		

TPH 8015M		mg/kg		Analyzed By: MS					
Analyte	Result	Reporting Limit	Analyzed	Method Blank	BS	% Recovery	True Value QC	RPD	Qualifier
GRO C6-C10*	<10.0	10.0	03/16/2024	ND	195	97.3	200	3.60	
DRO >C10-C28*	<10.0	10.0	03/16/2024	ND	191	95.7	200	5.60	
EXT DRO >C28-C36	<10.0	10.0	03/16/2024	ND					

Surrogate: 1-Chlorooctane 132 % 48.2-134

Surrogate: 1-Chlorooctadecane 121 % 49.1-148

Cardinal Laboratories

*=Accredited Analyte

PLEASE NOTE: Liability and Damages. Cardinal's liability and client's exclusive remedy for any claim arising, whether based in contract or tort, shall be limited to the amount paid by client for analyses. All claims, including those for negligence and any other cause whatsoever shall be deemed waived unless made in writing and received by Cardinal within thirty (30) days after completion of the applicable service. In no event shall Cardinal be liable for incidental or consequential damages, including, without limitation, business interruptions, loss of use, or loss of profits incurred by client, its subsidiaries, affiliates or successors arising out of or related to the performance of the services hereunder by Cardinal, regardless of whether such claim is based upon any of the above stated reasons or otherwise. Results relate only to the samples identified above. This report shall not be reproduced except in full with written approval of Cardinal Laboratories.

Celey D. Keene, Lab Director/Quality Manager



PHONE (575) 393-2326 ° 101 E. MARLAND ° HOBBS, NM 88240

Analytical Results For:

BBC International, Inc.
 Cliff Brunson
 P.O. Box 805
 Hobbs NM, 88241
 Fax To: (575) 397-0397

Received:	03/15/2024	Sampling Date:	03/08/2024
Reported:	03/20/2024	Sampling Type:	Soil
Project Name:	SUNDANCE 4-32 SWD	Sampling Condition:	Cool & Intact
Project Number:	(1-20-21 / 1-20-22)	Sample Received By:	Dionica Hinojos
Project Location:	OXY -EDDY COUNTY, NM		

Sample ID: BOTTOM SAMPLE 7 (H241348-07)

BTEx 8021B		mg/kg		Analyzed By: JH						
Analyte	Result	Reporting Limit	Analyzed	Method Blank	BS	% Recovery	True Value QC	RPD	Qualifier	
Benzene*	<0.050	0.050	03/16/2024	ND	2.21	110	2.00	3.00		
Toluene*	<0.050	0.050	03/16/2024	ND	2.26	113	2.00	1.62		
Ethylbenzene*	<0.050	0.050	03/16/2024	ND	2.40	120	2.00	1.01		
Total Xylenes*	<0.150	0.150	03/16/2024	ND	7.21	120	6.00	1.42		
Total BTEx	<0.300	0.300	03/16/2024	ND						

Surrogate: 4-Bromofluorobenzene (PID) 116 % 71.5-134

Chloride, SM4500CI-B		mg/kg		Analyzed By: CT						
Analyte	Result	Reporting Limit	Analyzed	Method Blank	BS	% Recovery	True Value QC	RPD	Qualifier	
Chloride	176	16.0	03/18/2024	ND	432	108	400	7.69		

TPH 8015M		mg/kg		Analyzed By: MS					
Analyte	Result	Reporting Limit	Analyzed	Method Blank	BS	% Recovery	True Value QC	RPD	Qualifier
GRO C6-C10*	<10.0	10.0	03/18/2024	ND	195	97.3	200	3.60	
DRO >C10-C28*	<10.0	10.0	03/18/2024	ND	191	95.7	200	5.60	
EXT DRO >C28-C36	<10.0	10.0	03/18/2024	ND					

Surrogate: 1-Chlorooctane 82.2 % 48.2-134

Surrogate: 1-Chlorooctadecane 76.0 % 49.1-148

Cardinal Laboratories

*=Accredited Analyte

PLEASE NOTE: Liability and Damages. Cardinal's liability and client's exclusive remedy for any claim arising, whether based in contract or tort, shall be limited to the amount paid by client for analyses. All claims, including those for negligence and any other cause whatsoever shall be deemed waived unless made in writing and received by Cardinal within thirty (30) days after completion of the applicable service. In no event shall Cardinal be liable for incidental or consequential damages, including, without limitation, business interruptions, loss of use, or loss of profits incurred by client, its subsidiaries, affiliates or successors arising out of or related to the performance of the services hereunder by Cardinal, regardless of whether such claim is based upon any of the above stated reasons or otherwise. Results relate only to the samples identified above. This report shall not be reproduced except in full with written approval of Cardinal Laboratories.

Celey D. Keene, Lab Director/Quality Manager



PHONE (575) 393-2326 ° 101 E. MARLAND ° HOBBS, NM 88240

Analytical Results For:

BBC International, Inc.
 Cliff Brunson
 P.O. Box 805
 Hobbs NM, 88241
 Fax To: (575) 397-0397

Received: 03/15/2024
 Reported: 03/20/2024
 Project Name: SUNDANCE 4-32 SWD
 Project Number: (1-20-21 / 1-20-22)
 Project Location: OXY -EDDY COUNTY, NM

Sampling Date: 03/08/2024
 Sampling Type: Soil
 Sampling Condition: Cool & Intact
 Sample Received By: Dionica Hinojos

Sample ID: BOTTOM SAMPLE 8 (H241348-08)

BTEx 8021B		mg/kg		Analyzed By: JH						
Analyte	Result	Reporting Limit	Analyzed	Method Blank	BS	% Recovery	True Value QC	RPD	Qualifier	
Benzene*	<0.050	0.050	03/16/2024	ND	2.21	110	2.00	3.00		
Toluene*	<0.050	0.050	03/16/2024	ND	2.26	113	2.00	1.62		
Ethylbenzene*	<0.050	0.050	03/16/2024	ND	2.40	120	2.00	1.01		
Total Xylenes*	<0.150	0.150	03/16/2024	ND	7.21	120	6.00	1.42		
Total BTEX	<0.300	0.300	03/16/2024	ND						

Surrogate: 4-Bromofluorobenzene (PID) 110 % 71.5-134

Chloride, SM4500Cl-B		mg/kg		Analyzed By: CT						
Analyte	Result	Reporting Limit	Analyzed	Method Blank	BS	% Recovery	True Value QC	RPD	Qualifier	
Chloride	192	16.0	03/18/2024	ND	432	108	400	7.69		

TPH 8015M		mg/kg		Analyzed By: MS					
Analyte	Result	Reporting Limit	Analyzed	Method Blank	BS	% Recovery	True Value QC	RPD	Qualifier
GRO C6-C10*	<10.0	10.0	03/16/2024	ND	195	97.3	200	3.60	
DRO >C10-C28*	<10.0	10.0	03/16/2024	ND	191	95.7	200	5.60	
EXT DRO >C28-C36	<10.0	10.0	03/16/2024	ND					

Surrogate: 1-Chlorooctane 121 % 48.2-134

Surrogate: 1-Chlorooctadecane 114 % 49.1-148

Cardinal Laboratories

*=Accredited Analyte

PLEASE NOTE: Liability and Damages. Cardinal's liability and client's exclusive remedy for any claim arising, whether based in contract or tort, shall be limited to the amount paid by client for analyses. All claims, including those for negligence and any other cause whatsoever shall be deemed waived unless made in writing and received by Cardinal within thirty (30) days after completion of the applicable service. In no event shall Cardinal be liable for incidental or consequential damages, including, without limitation, business interruptions, loss of use, or loss of profits incurred by client, its subsidiaries, affiliates or successors arising out of or related to the performance of the services hereunder by Cardinal, regardless of whether such claim is based upon any of the above stated reasons or otherwise. Results relate only to the samples identified above. This report shall not be reproduced except in full with written approval of Cardinal Laboratories.

Celey D. Keene, Lab Director/Quality Manager



PHONE (575) 393-2326 ° 101 E. MARLAND ° HOBBS, NM 88240

Analytical Results For:

BBC International, Inc.
 Cliff Brunson
 P.O. Box 805
 Hobbs NM, 88241
 Fax To: (575) 397-0397

Received: 03/15/2024
 Reported: 03/20/2024
 Project Name: SUNDANCE 4-32 SWD
 Project Number: (1-20-21 / 1-20-22)
 Project Location: OXY -EDDY COUNTY, NM

Sampling Date: 03/08/2024
 Sampling Type: Soil
 Sampling Condition: Cool & Intact
 Sample Received By: Dionica Hinojos

Sample ID: BOTTOM SAMPLE 9 (H241348-09)

BTEx 8021B		mg/kg		Analyzed By: JH						
Analyte	Result	Reporting Limit	Analyzed	Method Blank	BS	% Recovery	True Value QC	RPD	Qualifier	
Benzene*	<0.050	0.050	03/16/2024	ND	2.21	110	2.00	3.00		
Toluene*	<0.050	0.050	03/16/2024	ND	2.26	113	2.00	1.62		
Ethylbenzene*	<0.050	0.050	03/16/2024	ND	2.40	120	2.00	1.01		
Total Xylenes*	<0.150	0.150	03/16/2024	ND	7.21	120	6.00	1.42		
Total BTEX	<0.300	0.300	03/16/2024	ND						

Surrogate: 4-Bromofluorobenzene (PID) 113 % 71.5-134

Chloride, SM4500Cl-B		mg/kg		Analyzed By: CT						
Analyte	Result	Reporting Limit	Analyzed	Method Blank	BS	% Recovery	True Value QC	RPD	Qualifier	
Chloride	224	16.0	03/18/2024	ND	432	108	400	7.69		

TPH 8015M		mg/kg		Analyzed By: MS					
Analyte	Result	Reporting Limit	Analyzed	Method Blank	BS	% Recovery	True Value QC	RPD	Qualifier
GRO C6-C10*	<10.0	10.0	03/15/2024	ND	183	91.3	200	1.01	
DRO >C10-C28*	<10.0	10.0	03/15/2024	ND	194	96.9	200	4.20	
EXT DRO >C28-C36	<10.0	10.0	03/15/2024	ND					

Surrogate: 1-Chlorooctane 118 % 48.2-134

Surrogate: 1-Chlorooctadecane 147 % 49.1-148

Cardinal Laboratories

*=Accredited Analyte

PLEASE NOTE: Liability and Damages. Cardinal's liability and client's exclusive remedy for any claim arising, whether based in contract or tort, shall be limited to the amount paid by client for analyses. All claims, including those for negligence and any other cause whatsoever shall be deemed waived unless made in writing and received by Cardinal within thirty (30) days after completion of the applicable service. In no event shall Cardinal be liable for incidental or consequential damages, including, without limitation, business interruptions, loss of use, or loss of profits incurred by client, its subsidiaries, affiliates or successors arising out of or related to the performance of the services hereunder by Cardinal, regardless of whether such claim is based upon any of the above stated reasons or otherwise. Results relate only to the samples identified above. This report shall not be reproduced except in full with written approval of Cardinal Laboratories.

Celey D. Keene, Lab Director/Quality Manager



PHONE (575) 393-2326 ° 101 E. MARLAND ° HOBBS, NM 88240

Analytical Results For:

BBC International, Inc.
 Cliff Brunson
 P.O. Box 805
 Hobbs NM, 88241
 Fax To: (575) 397-0397

Received: 03/15/2024
 Reported: 03/20/2024
 Project Name: SUNDANCE 4-32 SWD
 Project Number: (1-20-21 / 1-20-22)
 Project Location: OXY -EDDY COUNTY, NM

Sampling Date: 03/08/2024
 Sampling Type: Soil
 Sampling Condition: Cool & Intact
 Sample Received By: Dionica Hinojos

Sample ID: BOTTOM SAMPLE 10 (H241348-10)

BTEx 8021B		mg/kg		Analyzed By: JH						
Analyte	Result	Reporting Limit	Analyzed	Method Blank	BS	% Recovery	True Value QC	RPD	Qualifier	
Benzene*	<0.050	0.050	03/16/2024	ND	2.21	110	2.00	3.00		
Toluene*	<0.050	0.050	03/16/2024	ND	2.26	113	2.00	1.62		
Ethylbenzene*	<0.050	0.050	03/16/2024	ND	2.40	120	2.00	1.01		
Total Xylenes*	<0.150	0.150	03/16/2024	ND	7.21	120	6.00	1.42		
Total BTEx	<0.300	0.300	03/16/2024	ND						

Surrogate: 4-Bromofluorobenzene (PID) 115 % 71.5-134

Chloride, SM4500CI-B		mg/kg		Analyzed By: CT						
Analyte	Result	Reporting Limit	Analyzed	Method Blank	BS	% Recovery	True Value QC	RPD	Qualifier	
Chloride	192	16.0	03/18/2024	ND	432	108	400	7.69		

TPH 8015M		mg/kg		Analyzed By: MS					
Analyte	Result	Reporting Limit	Analyzed	Method Blank	BS	% Recovery	True Value QC	RPD	Qualifier
GRO C6-C10*	<10.0	10.0	03/18/2024	ND	183	91.3	200	1.01	
DRO >C10-C28*	<10.0	10.0	03/18/2024	ND	194	96.9	200	4.20	
EXT DRO >C28-C36	<10.0	10.0	03/18/2024	ND					

Surrogate: 1-Chlorooctane 89.7 % 48.2-134

Surrogate: 1-Chlorooctadecane 83.7 % 49.1-148

Cardinal Laboratories

*=Accredited Analyte

PLEASE NOTE: Liability and Damages. Cardinal's liability and client's exclusive remedy for any claim arising, whether based in contract or tort, shall be limited to the amount paid by client for analyses. All claims, including those for negligence and any other cause whatsoever shall be deemed waived unless made in writing and received by Cardinal within thirty (30) days after completion of the applicable service. In no event shall Cardinal be liable for incidental or consequential damages, including, without limitation, business interruptions, loss of use, or loss of profits incurred by client, its subsidiaries, affiliates or successors arising out of or related to the performance of the services hereunder by Cardinal, regardless of whether such claim is based upon any of the above stated reasons or otherwise. Results relate only to the samples identified above. This report shall not be reproduced except in full with written approval of Cardinal Laboratories.

Celey D. Keene, Lab Director/Quality Manager



PHONE (575) 393-2326 ° 101 E. MARLAND ° HOBBS, NM 88240

Analytical Results For:

BBC International, Inc.
 Cliff Brunson
 P.O. Box 805
 Hobbs NM, 88241
 Fax To: (575) 397-0397

Received: 03/15/2024
 Reported: 03/20/2024
 Project Name: SUNDANCE 4-32 SWD
 Project Number: (1-20-21 / 1-20-22)
 Project Location: OXY -EDDY COUNTY, NM

Sampling Date: 03/08/2024
 Sampling Type: Soil
 Sampling Condition: Cool & Intact
 Sample Received By: Dionica Hinojos

Sample ID: BOTTOM SAMPLE 11 (H241348-11)

BTEx 8021B		mg/kg		Analyzed By: JH						
Analyte	Result	Reporting Limit	Analyzed	Method Blank	BS	% Recovery	True Value QC	RPD	Qualifier	
Benzene*	<0.050	0.050	03/16/2024	ND	2.21	110	2.00	3.00		
Toluene*	<0.050	0.050	03/16/2024	ND	2.26	113	2.00	1.62		
Ethylbenzene*	<0.050	0.050	03/16/2024	ND	2.40	120	2.00	1.01		
Total Xylenes*	<0.150	0.150	03/16/2024	ND	7.21	120	6.00	1.42		
Total BTEx	<0.300	0.300	03/16/2024	ND						

Surrogate: 4-Bromofluorobenzene (PID) 112 % 71.5-134

Chloride, SM4500CI-B		mg/kg		Analyzed By: CT						
Analyte	Result	Reporting Limit	Analyzed	Method Blank	BS	% Recovery	True Value QC	RPD	Qualifier	
Chloride	192	16.0	03/18/2024	ND	432	108	400	7.69		

TPH 8015M		mg/kg		Analyzed By: MS					
Analyte	Result	Reporting Limit	Analyzed	Method Blank	BS	% Recovery	True Value QC	RPD	Qualifier
GRO C6-C10*	<10.0	10.0	03/18/2024	ND	183	91.3	200	1.01	
DRO >C10-C28*	<10.0	10.0	03/18/2024	ND	194	96.9	200	4.20	
EXT DRO >C28-C36	<10.0	10.0	03/18/2024	ND					

Surrogate: 1-Chlorooctane 89.5 % 48.2-134

Surrogate: 1-Chlorooctadecane 83.5 % 49.1-148

Cardinal Laboratories

*=Accredited Analyte

PLEASE NOTE: Liability and Damages. Cardinal's liability and client's exclusive remedy for any claim arising, whether based in contract or tort, shall be limited to the amount paid by client for analyses. All claims, including those for negligence and any other cause whatsoever shall be deemed waived unless made in writing and received by Cardinal within thirty (30) days after completion of the applicable service. In no event shall Cardinal be liable for incidental or consequential damages, including, without limitation, business interruptions, loss of use, or loss of profits incurred by client, its subsidiaries, affiliates or successors arising out of or related to the performance of the services hereunder by Cardinal, regardless of whether such claim is based upon any of the above stated reasons or otherwise. Results relate only to the samples identified above. This report shall not be reproduced except in full with written approval of Cardinal Laboratories.

Celey D. Keene, Lab Director/Quality Manager



PHONE (575) 393-2326 ° 101 E. MARLAND ° HOBBS, NM 88240

Analytical Results For:

BBC International, Inc.
 Cliff Brunson
 P.O. Box 805
 Hobbs NM, 88241
 Fax To: (575) 397-0397

Received: 03/15/2024
 Reported: 03/20/2024
 Project Name: SUNDANCE 4-32 SWD
 Project Number: (1-20-21 / 1-20-22)
 Project Location: OXY -EDDY COUNTY, NM

Sampling Date: 03/08/2024
 Sampling Type: Soil
 Sampling Condition: Cool & Intact
 Sample Received By: Dionica Hinojos

Sample ID: BOTTOM SAMPLE 12 (H241348-12)

BTEx 8021B		mg/kg		Analyzed By: JH						
Analyte	Result	Reporting Limit	Analyzed	Method Blank	BS	% Recovery	True Value QC	RPD	Qualifier	
Benzene*	<0.050	0.050	03/16/2024	ND	2.21	110	2.00	3.00		
Toluene*	<0.050	0.050	03/16/2024	ND	2.26	113	2.00	1.62		
Ethylbenzene*	<0.050	0.050	03/16/2024	ND	2.40	120	2.00	1.01		
Total Xylenes*	<0.150	0.150	03/16/2024	ND	7.21	120	6.00	1.42		
Total BTEx	<0.300	0.300	03/16/2024	ND						

Surrogate: 4-Bromofluorobenzene (PID) 113 % 71.5-134

Chloride, SM4500CI-B		mg/kg		Analyzed By: CT						
Analyte	Result	Reporting Limit	Analyzed	Method Blank	BS	% Recovery	True Value QC	RPD	Qualifier	
Chloride	240	16.0	03/18/2024	ND	432	108	400	7.69		

TPH 8015M		mg/kg		Analyzed By: MS					
Analyte	Result	Reporting Limit	Analyzed	Method Blank	BS	% Recovery	True Value QC	RPD	Qualifier
GRO C6-C10*	<10.0	10.0	03/15/2024	ND	183	91.3	200	1.01	
DRO >C10-C28*	<10.0	10.0	03/15/2024	ND	194	96.9	200	4.20	
EXT DRO >C28-C36	<10.0	10.0	03/15/2024	ND					

Surrogate: 1-Chlorooctane 110 % 48.2-134

Surrogate: 1-Chlorooctadecane 138 % 49.1-148

Cardinal Laboratories

*=Accredited Analyte

PLEASE NOTE: Liability and Damages. Cardinal's liability and client's exclusive remedy for any claim arising, whether based in contract or tort, shall be limited to the amount paid by client for analyses. All claims, including those for negligence and any other cause whatsoever shall be deemed waived unless made in writing and received by Cardinal within thirty (30) days after completion of the applicable service. In no event shall Cardinal be liable for incidental or consequential damages, including, without limitation, business interruptions, loss of use, or loss of profits incurred by client, its subsidiaries, affiliates or successors arising out of or related to the performance of the services hereunder by Cardinal, regardless of whether such claim is based upon any of the above stated reasons or otherwise. Results relate only to the samples identified above. This report shall not be reproduced except in full with written approval of Cardinal Laboratories.

Celey D. Keene, Lab Director/Quality Manager



PHONE (575) 393-2326 ° 101 E. MARLAND ° HOBBS, NM 88240

Analytical Results For:

BBC International, Inc.
 Cliff Brunson
 P.O. Box 805
 Hobbs NM, 88241
 Fax To: (575) 397-0397

Received: 03/15/2024
 Reported: 03/20/2024
 Project Name: SUNDANCE 4-32 SWD
 Project Number: (1-20-21 / 1-20-22)
 Project Location: OXY -EDDY COUNTY, NM

Sampling Date: 03/08/2024
 Sampling Type: Soil
 Sampling Condition: Cool & Intact
 Sample Received By: Dionica Hinojos

Sample ID: BOTTOM SAMPLE 13 (H241348-13)

BTEx 8021B		mg/kg		Analyzed By: JH						
Analyte	Result	Reporting Limit	Analyzed	Method Blank	BS	% Recovery	True Value QC	RPD	Qualifier	
Benzene*	<0.050	0.050	03/16/2024	ND	2.21	110	2.00	3.00		
Toluene*	<0.050	0.050	03/16/2024	ND	2.26	113	2.00	1.62		
Ethylbenzene*	<0.050	0.050	03/16/2024	ND	2.40	120	2.00	1.01		
Total Xylenes*	<0.150	0.150	03/16/2024	ND	7.21	120	6.00	1.42		
Total BTEx	<0.300	0.300	03/16/2024	ND						

Surrogate: 4-Bromofluorobenzene (PID) 107 % 71.5-134

Chloride, SM4500CI-B		mg/kg		Analyzed By: CT						
Analyte	Result	Reporting Limit	Analyzed	Method Blank	BS	% Recovery	True Value QC	RPD	Qualifier	
Chloride	192	16.0	03/18/2024	ND	432	108	400	7.69		

TPH 8015M		mg/kg		Analyzed By: MS					
Analyte	Result	Reporting Limit	Analyzed	Method Blank	BS	% Recovery	True Value QC	RPD	Qualifier
GRO C6-C10*	<10.0	10.0	03/15/2024	ND	183	91.3	200	1.01	
DRO >C10-C28*	<10.0	10.0	03/15/2024	ND	194	96.9	200	4.20	
EXT DRO >C28-C36	<10.0	10.0	03/15/2024	ND					

Surrogate: 1-Chlorooctane 105 % 48.2-134

Surrogate: 1-Chlorooctadecane 130 % 49.1-148

Cardinal Laboratories

*=Accredited Analyte

PLEASE NOTE: Liability and Damages. Cardinal's liability and client's exclusive remedy for any claim arising, whether based in contract or tort, shall be limited to the amount paid by client for analyses. All claims, including those for negligence and any other cause whatsoever shall be deemed waived unless made in writing and received by Cardinal within thirty (30) days after completion of the applicable service. In no event shall Cardinal be liable for incidental or consequential damages, including, without limitation, business interruptions, loss of use, or loss of profits incurred by client, its subsidiaries, affiliates or successors arising out of or related to the performance of the services hereunder by Cardinal, regardless of whether such claim is based upon any of the above stated reasons or otherwise. Results relate only to the samples identified above. This report shall not be reproduced except in full with written approval of Cardinal Laboratories.

Celey D. Keene, Lab Director/Quality Manager



PHONE (575) 393-2326 ° 101 E. MARLAND ° HOBBS, NM 88240

Analytical Results For:

BBC International, Inc.
 Cliff Brunson
 P.O. Box 805
 Hobbs NM, 88241
 Fax To: (575) 397-0397

Received: 03/15/2024
 Reported: 03/20/2024
 Project Name: SUNDANCE 4-32 SWD
 Project Number: (1-20-21 / 1-20-22)
 Project Location: OXY -EDDY COUNTY, NM

Sampling Date: 03/08/2024
 Sampling Type: Soil
 Sampling Condition: Cool & Intact
 Sample Received By: Dionica Hinojos

Sample ID: BOTTOM SAMPLE 14 (H241348-14)

BTEx 8021B		mg/kg		Analyzed By: JH						
Analyte	Result	Reporting Limit	Analyzed	Method Blank	BS	% Recovery	True Value QC	RPD	Qualifier	
Benzene*	<0.050	0.050	03/16/2024	ND	2.21	110	2.00	3.00		
Toluene*	<0.050	0.050	03/16/2024	ND	2.26	113	2.00	1.62		
Ethylbenzene*	<0.050	0.050	03/16/2024	ND	2.40	120	2.00	1.01		
Total Xylenes*	<0.150	0.150	03/16/2024	ND	7.21	120	6.00	1.42		
Total BTEx	<0.300	0.300	03/16/2024	ND						

Surrogate: 4-Bromofluorobenzene (PID) 112 % 71.5-134

Chloride, SM4500CI-B		mg/kg		Analyzed By: CT						
Analyte	Result	Reporting Limit	Analyzed	Method Blank	BS	% Recovery	True Value QC	RPD	Qualifier	
Chloride	240	16.0	03/18/2024	ND	432	108	400	7.69		

TPH 8015M		mg/kg		Analyzed By: MS					
Analyte	Result	Reporting Limit	Analyzed	Method Blank	BS	% Recovery	True Value QC	RPD	Qualifier
GRO C6-C10*	<10.0	10.0	03/18/2024	ND	183	91.3	200	1.01	
DRO >C10-C28*	<10.0	10.0	03/18/2024	ND	194	96.9	200	4.20	
EXT DRO >C28-C36	<10.0	10.0	03/18/2024	ND					

Surrogate: 1-Chlorooctane 84.7 % 48.2-134

Surrogate: 1-Chlorooctadecane 78.5 % 49.1-148

Cardinal Laboratories

*=Accredited Analyte

PLEASE NOTE: Liability and Damages. Cardinal's liability and client's exclusive remedy for any claim arising, whether based in contract or tort, shall be limited to the amount paid by client for analyses. All claims, including those for negligence and any other cause whatsoever shall be deemed waived unless made in writing and received by Cardinal within thirty (30) days after completion of the applicable service. In no event shall Cardinal be liable for incidental or consequential damages, including, without limitation, business interruptions, loss of use, or loss of profits incurred by client, its subsidiaries, affiliates or successors arising out of or related to the performance of the services hereunder by Cardinal, regardless of whether such claim is based upon any of the above stated reasons or otherwise. Results relate only to the samples identified above. This report shall not be reproduced except in full with written approval of Cardinal Laboratories.

Celey D. Keene, Lab Director/Quality Manager



PHONE (575) 393-2326 ° 101 E. MARLAND ° HOBBS, NM 88240

Analytical Results For:

BBC International, Inc.
 Cliff Brunson
 P.O. Box 805
 Hobbs NM, 88241
 Fax To: (575) 397-0397

Received: 03/15/2024
 Reported: 03/20/2024
 Project Name: SUNDANCE 4-32 SWD
 Project Number: (1-20-21 / 1-20-22)
 Project Location: OXY -EDDY COUNTY, NM

Sampling Date: 03/08/2024
 Sampling Type: Soil
 Sampling Condition: Cool & Intact
 Sample Received By: Dionica Hinojos

Sample ID: BOTTOM SAMPLE 15 (H241348-15)

BTEx 8021B		mg/kg		Analyzed By: JH						
Analyte	Result	Reporting Limit	Analyzed	Method Blank	BS	% Recovery	True Value QC	RPD	Qualifier	
Benzene*	<0.050	0.050	03/16/2024	ND	2.21	110	2.00	3.00		
Toluene*	<0.050	0.050	03/16/2024	ND	2.26	113	2.00	1.62		
Ethylbenzene*	<0.050	0.050	03/16/2024	ND	2.40	120	2.00	1.01		
Total Xylenes*	<0.150	0.150	03/16/2024	ND	7.21	120	6.00	1.42		
Total BTEx	<0.300	0.300	03/16/2024	ND						

Surrogate: 4-Bromofluorobenzene (PID) 116 % 71.5-134

Chloride, SM4500CI-B		mg/kg		Analyzed By: CT						
Analyte	Result	Reporting Limit	Analyzed	Method Blank	BS	% Recovery	True Value QC	RPD	Qualifier	
Chloride	208	16.0	03/18/2024	ND	432	108	400	7.69		

TPH 8015M		mg/kg		Analyzed By: MS					
Analyte	Result	Reporting Limit	Analyzed	Method Blank	BS	% Recovery	True Value QC	RPD	Qualifier
GRO C6-C10*	<10.0	10.0	03/15/2024	ND	183	91.3	200	1.01	
DRO >C10-C28*	<10.0	10.0	03/15/2024	ND	194	96.9	200	4.20	
EXT DRO >C28-C36	<10.0	10.0	03/15/2024	ND					

Surrogate: 1-Chlorooctane 108 % 48.2-134

Surrogate: 1-Chlorooctadecane 135 % 49.1-148

Cardinal Laboratories

*=Accredited Analyte

PLEASE NOTE: Liability and Damages. Cardinal's liability and client's exclusive remedy for any claim arising, whether based in contract or tort, shall be limited to the amount paid by client for analyses. All claims, including those for negligence and any other cause whatsoever shall be deemed waived unless made in writing and received by Cardinal within thirty (30) days after completion of the applicable service. In no event shall Cardinal be liable for incidental or consequential damages, including, without limitation, business interruptions, loss of use, or loss of profits incurred by client, its subsidiaries, affiliates or successors arising out of or related to the performance of the services hereunder by Cardinal, regardless of whether such claim is based upon any of the above stated reasons or otherwise. Results relate only to the samples identified above. This report shall not be reproduced except in full with written approval of Cardinal Laboratories.

Celey D. Keene, Lab Director/Quality Manager



PHONE (575) 393-2326 ° 101 E. MARLAND ° HOBBS, NM 88240

Analytical Results For:

BBC International, Inc.
 Cliff Brunson
 P.O. Box 805
 Hobbs NM, 88241
 Fax To: (575) 397-0397

Received: 03/15/2024
 Reported: 03/20/2024
 Project Name: SUNDANCE 4-32 SWD
 Project Number: (1-20-21 / 1-20-22)
 Project Location: OXY -EDDY COUNTY, NM

Sampling Date: 03/08/2024
 Sampling Type: Soil
 Sampling Condition: Cool & Intact
 Sample Received By: Dionica Hinojos

Sample ID: BOTTOM SAMPLE 16 (H241348-16)

BTEx 8021B		mg/kg		Analyzed By: JH						
Analyte	Result	Reporting Limit	Analyzed	Method Blank	BS	% Recovery	True Value QC	RPD	Qualifier	
Benzene*	<0.050	0.050	03/16/2024	ND	2.21	110	2.00	3.00		
Toluene*	<0.050	0.050	03/16/2024	ND	2.26	113	2.00	1.62		
Ethylbenzene*	<0.050	0.050	03/16/2024	ND	2.40	120	2.00	1.01		
Total Xylenes*	<0.150	0.150	03/16/2024	ND	7.21	120	6.00	1.42		
Total BTEx	<0.300	0.300	03/16/2024	ND						

Surrogate: 4-Bromofluorobenzene (PID) 107 % 71.5-134

Chloride, SM4500CI-B		mg/kg		Analyzed By: CT						
Analyte	Result	Reporting Limit	Analyzed	Method Blank	BS	% Recovery	True Value QC	RPD	Qualifier	
Chloride	192	16.0	03/18/2024	ND	432	108	400	7.69		

TPH 8015M		mg/kg		Analyzed By: MS					
Analyte	Result	Reporting Limit	Analyzed	Method Blank	BS	% Recovery	True Value QC	RPD	Qualifier
GRO C6-C10*	<10.0	10.0	03/18/2024	ND	183	91.3	200	1.01	
DRO >C10-C28*	<10.0	10.0	03/18/2024	ND	194	96.9	200	4.20	
EXT DRO >C28-C36	<10.0	10.0	03/18/2024	ND					

Surrogate: 1-Chlorooctane 90.6 % 48.2-134

Surrogate: 1-Chlorooctadecane 84.3 % 49.1-148

Cardinal Laboratories

*=Accredited Analyte

PLEASE NOTE: Liability and Damages. Cardinal's liability and client's exclusive remedy for any claim arising, whether based in contract or tort, shall be limited to the amount paid by client for analyses. All claims, including those for negligence and any other cause whatsoever shall be deemed waived unless made in writing and received by Cardinal within thirty (30) days after completion of the applicable service. In no event shall Cardinal be liable for incidental or consequential damages, including, without limitation, business interruptions, loss of use, or loss of profits incurred by client, its subsidiaries, affiliates or successors arising out of or related to the performance of the services hereunder by Cardinal, regardless of whether such claim is based upon any of the above stated reasons or otherwise. Results relate only to the samples identified above. This report shall not be reproduced except in full with written approval of Cardinal Laboratories.

Celey D. Keene, Lab Director/Quality Manager



PHONE (575) 393-2326 ° 101 E. MARLAND ° HOBBS, NM 88240

Analytical Results For:

BBC International, Inc.
 Cliff Brunson
 P.O. Box 805
 Hobbs NM, 88241
 Fax To: (575) 397-0397

Received: 03/15/2024
 Reported: 03/20/2024
 Project Name: SUNDANCE 4-32 SWD
 Project Number: (1-20-21 / 1-20-22)
 Project Location: OXY -EDDY COUNTY, NM

Sampling Date: 03/08/2024
 Sampling Type: Soil
 Sampling Condition: Cool & Intact
 Sample Received By: Dionica Hinojos

Sample ID: BOTTOM SAMPLE 17 (H241348-17)

BTEx 8021B		mg/kg		Analyzed By: JH						
Analyte	Result	Reporting Limit	Analyzed	Method Blank	BS	% Recovery	True Value QC	RPD	Qualifier	
Benzene*	<0.050	0.050	03/16/2024	ND	2.21	110	2.00	3.00		
Toluene*	<0.050	0.050	03/16/2024	ND	2.26	113	2.00	1.62		
Ethylbenzene*	<0.050	0.050	03/16/2024	ND	2.40	120	2.00	1.01		
Total Xylenes*	<0.150	0.150	03/16/2024	ND	7.21	120	6.00	1.42		
Total BTEX	<0.300	0.300	03/16/2024	ND						

Surrogate: 4-Bromofluorobenzene (PID) 121 % 71.5-134

Chloride, SM4500Cl-B		mg/kg		Analyzed By: CT						
Analyte	Result	Reporting Limit	Analyzed	Method Blank	BS	% Recovery	True Value QC	RPD	Qualifier	
Chloride	192	16.0	03/18/2024	ND	432	108	400	7.69		

TPH 8015M		mg/kg		Analyzed By: MS					
Analyte	Result	Reporting Limit	Analyzed	Method Blank	BS	% Recovery	True Value QC	RPD	Qualifier
GRO C6-C10*	<10.0	10.0	03/15/2024	ND	183	91.3	200	1.01	
DRO >C10-C28*	<10.0	10.0	03/15/2024	ND	194	96.9	200	4.20	
EXT DRO >C28-C36	<10.0	10.0	03/15/2024	ND					

Surrogate: 1-Chlorooctane 112 % 48.2-134

Surrogate: 1-Chlorooctadecane 140 % 49.1-148

Cardinal Laboratories

*=Accredited Analyte

PLEASE NOTE: Liability and Damages. Cardinal's liability and client's exclusive remedy for any claim arising, whether based in contract or tort, shall be limited to the amount paid by client for analyses. All claims, including those for negligence and any other cause whatsoever shall be deemed waived unless made in writing and received by Cardinal within thirty (30) days after completion of the applicable service. In no event shall Cardinal be liable for incidental or consequential damages, including, without limitation, business interruptions, loss of use, or loss of profits incurred by client, its subsidiaries, affiliates or successors arising out of or related to the performance of the services hereunder by Cardinal, regardless of whether such claim is based upon any of the above stated reasons or otherwise. Results relate only to the samples identified above. This report shall not be reproduced except in full with written approval of Cardinal Laboratories.

Celey D. Keene, Lab Director/Quality Manager



PHONE (575) 393-2326 ° 101 E. MARLAND ° HOBBS, NM 88240

Analytical Results For:

BBC International, Inc.
 Cliff Brunson
 P.O. Box 805
 Hobbs NM, 88241
 Fax To: (575) 397-0397

Received: 03/15/2024
 Reported: 03/20/2024
 Project Name: SUNDANCE 4-32 SWD
 Project Number: (1-20-21 / 1-20-22)
 Project Location: OXY -EDDY COUNTY, NM

Sampling Date: 03/08/2024
 Sampling Type: Soil
 Sampling Condition: Cool & Intact
 Sample Received By: Dionica Hinojos

Sample ID: BOTTOM SAMPLE 18 (H241348-18)

BTX 8021B		mg/kg		Analyzed By: JH						
Analyte	Result	Reporting Limit	Analyzed	Method Blank	BS	% Recovery	True Value QC	RPD	Qualifier	
Benzene*	<0.050	0.050	03/16/2024	ND	2.21	110	2.00	3.00		
Toluene*	<0.050	0.050	03/16/2024	ND	2.26	113	2.00	1.62		
Ethylbenzene*	<0.050	0.050	03/16/2024	ND	2.40	120	2.00	1.01		
Total Xylenes*	<0.150	0.150	03/16/2024	ND	7.21	120	6.00	1.42		
Total BTX	<0.300	0.300	03/16/2024	ND						

Surrogate: 4-Bromofluorobenzene (PID) 112 % 71.5-134

Chloride, SM4500CI-B		mg/kg		Analyzed By: HM						
Analyte	Result	Reporting Limit	Analyzed	Method Blank	BS	% Recovery	True Value QC	RPD	Qualifier	
Chloride	288	16.0	03/18/2024	ND	464	116	400	10.9		

TPH 8015M		mg/kg		Analyzed By: MS					
Analyte	Result	Reporting Limit	Analyzed	Method Blank	BS	% Recovery	True Value QC	RPD	Qualifier
GRO C6-C10*	<10.0	10.0	03/18/2024	ND	183	91.3	200	1.01	
DRO >C10-C28*	<10.0	10.0	03/18/2024	ND	194	96.9	200	4.20	
EXT DRO >C28-C36	<10.0	10.0	03/18/2024	ND					

Surrogate: 1-Chlorooctane 78.2 % 48.2-134

Surrogate: 1-Chlorooctadecane 72.1 % 49.1-148

Cardinal Laboratories

*=Accredited Analyte

PLEASE NOTE: Liability and Damages. Cardinal's liability and client's exclusive remedy for any claim arising, whether based in contract or tort, shall be limited to the amount paid by client for analyses. All claims, including those for negligence and any other cause whatsoever shall be deemed waived unless made in writing and received by Cardinal within thirty (30) days after completion of the applicable service. In no event shall Cardinal be liable for incidental or consequential damages, including, without limitation, business interruptions, loss of use, or loss of profits incurred by client, its subsidiaries, affiliates or successors arising out of or related to the performance of the services hereunder by Cardinal, regardless of whether such claim is based upon any of the above stated reasons or otherwise. Results relate only to the samples identified above. This report shall not be reproduced except in full with written approval of Cardinal Laboratories.

Celey D. Keene, Lab Director/Quality Manager



PHONE (575) 393-2326 ° 101 E. MARLAND ° HOBBS, NM 88240

Analytical Results For:

BBC International, Inc.
 Cliff Brunson
 P.O. Box 805
 Hobbs NM, 88241
 Fax To: (575) 397-0397

Received: 03/15/2024
 Reported: 03/20/2024
 Project Name: SUNDANCE 4-32 SWD
 Project Number: (1-20-21 / 1-20-22)
 Project Location: OXY -EDDY COUNTY, NM

Sampling Date: 03/08/2024
 Sampling Type: Soil
 Sampling Condition: Cool & Intact
 Sample Received By: Dionica Hinojos

Sample ID: BOTTOM SAMPLE 19 (H241348-19)

BTEx 8021B		mg/kg		Analyzed By: JH						
Analyte	Result	Reporting Limit	Analyzed	Method Blank	BS	% Recovery	True Value QC	RPD	Qualifier	
Benzene*	<0.050	0.050	03/15/2024	ND	2.25	113	2.00	2.66		
Toluene*	<0.050	0.050	03/15/2024	ND	2.10	105	2.00	5.15		
Ethylbenzene*	<0.050	0.050	03/15/2024	ND	2.07	104	2.00	7.25		
Total Xylenes*	<0.150	0.150	03/15/2024	ND	6.11	102	6.00	8.05		
Total BTEx	<0.300	0.300	03/15/2024	ND						

Surrogate: 4-Bromofluorobenzene (PID) 112 % 71.5-134

Chloride, SM4500CI-B		mg/kg		Analyzed By: HM						
Analyte	Result	Reporting Limit	Analyzed	Method Blank	BS	% Recovery	True Value QC	RPD	Qualifier	
Chloride	288	16.0	03/18/2024	ND	464	116	400	10.9		

TPH 8015M		mg/kg		Analyzed By: MS					
Analyte	Result	Reporting Limit	Analyzed	Method Blank	BS	% Recovery	True Value QC	RPD	Qualifier
GRO C6-C10*	<10.0	10.0	03/15/2024	ND	183	91.3	200	1.01	
DRO >C10-C28*	<10.0	10.0	03/15/2024	ND	194	96.9	200	4.20	
EXT DRO >C28-C36	<10.0	10.0	03/15/2024	ND					

Surrogate: 1-Chlorooctane 113 % 48.2-134

Surrogate: 1-Chlorooctadecane 143 % 49.1-148

Cardinal Laboratories

*=Accredited Analyte

PLEASE NOTE: Liability and Damages. Cardinal's liability and client's exclusive remedy for any claim arising, whether based in contract or tort, shall be limited to the amount paid by client for analyses. All claims, including those for negligence and any other cause whatsoever shall be deemed waived unless made in writing and received by Cardinal within thirty (30) days after completion of the applicable service. In no event shall Cardinal be liable for incidental or consequential damages, including, without limitation, business interruptions, loss of use, or loss of profits incurred by client, its subsidiaries, affiliates or successors arising out of or related to the performance of the services hereunder by Cardinal, regardless of whether such claim is based upon any of the above stated reasons or otherwise. Results relate only to the samples identified above. This report shall not be reproduced except in full with written approval of Cardinal Laboratories.

Celey D. Keene, Lab Director/Quality Manager



PHONE (575) 393-2326 ° 101 E. MARLAND ° HOBBS, NM 88240

Analytical Results For:

BBC International, Inc.
 Cliff Brunson
 P.O. Box 805
 Hobbs NM, 88241
 Fax To: (575) 397-0397

Received: 03/15/2024
 Reported: 03/20/2024
 Project Name: SUNDANCE 4-32 SWD
 Project Number: (1-20-21 / 1-20-22)
 Project Location: OXY -EDDY COUNTY, NM

Sampling Date: 03/08/2024
 Sampling Type: Soil
 Sampling Condition: Cool & Intact
 Sample Received By: Dionica Hinojos

Sample ID: BOTTOM SAMPLE 20 (H241348-20)

BTEx 8021B		mg/kg		Analyzed By: JH						
Analyte	Result	Reporting Limit	Analyzed	Method Blank	BS	% Recovery	True Value QC	RPD	Qualifier	
Benzene*	<0.050	0.050	03/15/2024	ND	2.25	113	2.00	2.66		
Toluene*	<0.050	0.050	03/15/2024	ND	2.10	105	2.00	5.15		
Ethylbenzene*	<0.050	0.050	03/15/2024	ND	2.07	104	2.00	7.25		
Total Xylenes*	<0.150	0.150	03/15/2024	ND	6.11	102	6.00	8.05		
Total BTEx	<0.300	0.300	03/15/2024	ND						

Surrogate: 4-Bromofluorobenzene (PID) 107 % 71.5-134

Chloride, SM4500CI-B		mg/kg		Analyzed By: HM						
Analyte	Result	Reporting Limit	Analyzed	Method Blank	BS	% Recovery	True Value QC	RPD	Qualifier	
Chloride	272	16.0	03/18/2024	ND	464	116	400	10.9		

TPH 8015M		mg/kg		Analyzed By: MS					
Analyte	Result	Reporting Limit	Analyzed	Method Blank	BS	% Recovery	True Value QC	RPD	Qualifier
GRO C6-C10*	<10.0	10.0	03/18/2024	ND	183	91.3	200	1.01	
DRO >C10-C28*	<10.0	10.0	03/18/2024	ND	194	96.9	200	4.20	
EXT DRO >C28-C36	<10.0	10.0	03/18/2024	ND					

Surrogate: 1-Chlorooctane 87.3 % 48.2-134

Surrogate: 1-Chlorooctadecane 81.0 % 49.1-148

Cardinal Laboratories

*=Accredited Analyte

PLEASE NOTE: Liability and Damages. Cardinal's liability and client's exclusive remedy for any claim arising, whether based in contract or tort, shall be limited to the amount paid by client for analyses. All claims, including those for negligence and any other cause whatsoever shall be deemed waived unless made in writing and received by Cardinal within thirty (30) days after completion of the applicable service. In no event shall Cardinal be liable for incidental or consequential damages, including, without limitation, business interruptions, loss of use, or loss of profits incurred by client, its subsidiaries, affiliates or successors arising out of or related to the performance of the services hereunder by Cardinal, regardless of whether such claim is based upon any of the above stated reasons or otherwise. Results relate only to the samples identified above. This report shall not be reproduced except in full with written approval of Cardinal Laboratories.

Celey D. Keene, Lab Director/Quality Manager



PHONE (575) 393-2326 ° 101 E. MARLAND ° HOBBS, NM 88240

Analytical Results For:

BBC International, Inc.
 Cliff Brunson
 P.O. Box 805
 Hobbs NM, 88241
 Fax To: (575) 397-0397

Received: 03/15/2024
 Reported: 03/20/2024
 Project Name: SUNDANCE 4-32 SWD
 Project Number: (1-20-21 / 1-20-22)
 Project Location: OXY -EDDY COUNTY, NM

Sampling Date: 03/08/2024
 Sampling Type: Soil
 Sampling Condition: Cool & Intact
 Sample Received By: Dionica Hinojos

Sample ID: BOTTOM SAMPLE 21 (H241348-21)

BTEx 8021B		mg/kg		Analyzed By: JH						
Analyte	Result	Reporting Limit	Analyzed	Method Blank	BS	% Recovery	True Value QC	RPD	Qualifier	
Benzene*	<0.050	0.050	03/15/2024	ND	2.25	113	2.00	2.66		
Toluene*	<0.050	0.050	03/15/2024	ND	2.10	105	2.00	5.15		
Ethylbenzene*	<0.050	0.050	03/15/2024	ND	2.07	104	2.00	7.25		
Total Xylenes*	<0.150	0.150	03/15/2024	ND	6.11	102	6.00	8.05		
Total BTEx	<0.300	0.300	03/15/2024	ND						

Surrogate: 4-Bromofluorobenzene (PID) 110 % 71.5-134

Chloride, SM4500CI-B		mg/kg		Analyzed By: HM						
Analyte	Result	Reporting Limit	Analyzed	Method Blank	BS	% Recovery	True Value QC	RPD	Qualifier	
Chloride	288	16.0	03/18/2024	ND	464	116	400	10.9		

TPH 8015M		mg/kg		Analyzed By: MS					
Analyte	Result	Reporting Limit	Analyzed	Method Blank	BS	% Recovery	True Value QC	RPD	Qualifier
GRO C6-C10*	<10.0	10.0	03/18/2024	ND	183	91.3	200	1.01	
DRO >C10-C28*	<10.0	10.0	03/18/2024	ND	194	96.9	200	4.20	
EXT DRO >C28-C36	<10.0	10.0	03/18/2024	ND					

Surrogate: 1-Chlorooctane 82.1 % 48.2-134

Surrogate: 1-Chlorooctadecane 76.2 % 49.1-148

Cardinal Laboratories

*=Accredited Analyte

PLEASE NOTE: Liability and Damages. Cardinal's liability and client's exclusive remedy for any claim arising, whether based in contract or tort, shall be limited to the amount paid by client for analyses. All claims, including those for negligence and any other cause whatsoever shall be deemed waived unless made in writing and received by Cardinal within thirty (30) days after completion of the applicable service. In no event shall Cardinal be liable for incidental or consequential damages, including, without limitation, business interruptions, loss of use, or loss of profits incurred by client, its subsidiaries, affiliates or successors arising out of or related to the performance of the services hereunder by Cardinal, regardless of whether such claim is based upon any of the above stated reasons or otherwise. Results relate only to the samples identified above. This report shall not be reproduced except in full with written approval of Cardinal Laboratories.

Celey D. Keene, Lab Director/Quality Manager



PHONE (575) 393-2326 ° 101 E. MARLAND ° HOBBS, NM 88240

Analytical Results For:

BBC International, Inc.
 Cliff Brunson
 P.O. Box 805
 Hobbs NM, 88241
 Fax To: (575) 397-0397

Received: 03/15/2024
 Reported: 03/20/2024
 Project Name: SUNDANCE 4-32 SWD
 Project Number: (1-20-21 / 1-20-22)
 Project Location: OXY -EDDY COUNTY, NM

Sampling Date: 03/11/2024
 Sampling Type: Soil
 Sampling Condition: Cool & Intact
 Sample Received By: Dionica Hinojos

Sample ID: BOTTOM SAMPLE 22 (H241348-22)

BTEx 8021B		mg/kg		Analyzed By: JH						
Analyte	Result	Reporting Limit	Analyzed	Method Blank	BS	% Recovery	True Value QC	RPD	Qualifier	
Benzene*	<0.050	0.050	03/15/2024	ND	2.25	113	2.00	2.66		
Toluene*	<0.050	0.050	03/15/2024	ND	2.10	105	2.00	5.15		
Ethylbenzene*	<0.050	0.050	03/15/2024	ND	2.07	104	2.00	7.25		
Total Xylenes*	<0.150	0.150	03/15/2024	ND	6.11	102	6.00	8.05		
Total BTEx	<0.300	0.300	03/15/2024	ND						

Surrogate: 4-Bromofluorobenzene (PID) 112 % 71.5-134

Chloride, SM4500CI-B		mg/kg		Analyzed By: HM						
Analyte	Result	Reporting Limit	Analyzed	Method Blank	BS	% Recovery	True Value QC	RPD	Qualifier	
Chloride	64.0	16.0	03/18/2024	ND	464	116	400	10.9		

TPH 8015M		mg/kg		Analyzed By: MS					
Analyte	Result	Reporting Limit	Analyzed	Method Blank	BS	% Recovery	True Value QC	RPD	Qualifier
GRO C6-C10*	<10.0	10.0	03/16/2024	ND	183	91.3	200	1.01	
DRO >C10-C28*	<10.0	10.0	03/16/2024	ND	194	96.9	200	4.20	
EXT DRO >C28-C36	<10.0	10.0	03/16/2024	ND					

Surrogate: 1-Chlorooctane 106 % 48.2-134

Surrogate: 1-Chlorooctadecane 137 % 49.1-148

Cardinal Laboratories

*=Accredited Analyte

PLEASE NOTE: Liability and Damages. Cardinal's liability and client's exclusive remedy for any claim arising, whether based in contract or tort, shall be limited to the amount paid by client for analyses. All claims, including those for negligence and any other cause whatsoever shall be deemed waived unless made in writing and received by Cardinal within thirty (30) days after completion of the applicable service. In no event shall Cardinal be liable for incidental or consequential damages, including, without limitation, business interruptions, loss of use, or loss of profits incurred by client, its subsidiaries, affiliates or successors arising out of or related to the performance of the services hereunder by Cardinal, regardless of whether such claim is based upon any of the above stated reasons or otherwise. Results relate only to the samples identified above. This report shall not be reproduced except in full with written approval of Cardinal Laboratories.

Celey D. Keene, Lab Director/Quality Manager



PHONE (575) 393-2326 ° 101 E. MARLAND ° HOBBS, NM 88240

Analytical Results For:

BBC International, Inc.
 Cliff Brunson
 P.O. Box 805
 Hobbs NM, 88241
 Fax To: (575) 397-0397

Received: 03/15/2024
 Reported: 03/20/2024
 Project Name: SUNDANCE 4-32 SWD
 Project Number: (1-20-21 / 1-20-22)
 Project Location: OXY -EDDY COUNTY, NM

Sampling Date: 03/11/2024
 Sampling Type: Soil
 Sampling Condition: Cool & Intact
 Sample Received By: Dionica Hinojos

Sample ID: BOTTOM SAMPLE 23 (H241348-23)

BTEx 8021B		mg/kg		Analyzed By: JH						
Analyte	Result	Reporting Limit	Analyzed	Method Blank	BS	% Recovery	True Value QC	RPD	Qualifier	
Benzene*	<0.050	0.050	03/15/2024	ND	2.25	113	2.00	2.66		
Toluene*	<0.050	0.050	03/15/2024	ND	2.10	105	2.00	5.15		
Ethylbenzene*	<0.050	0.050	03/15/2024	ND	2.07	104	2.00	7.25		
Total Xylenes*	<0.150	0.150	03/15/2024	ND	6.11	102	6.00	8.05		
Total BTEx	<0.300	0.300	03/15/2024	ND						

Surrogate: 4-Bromofluorobenzene (PID) 106 % 71.5-134

Chloride, SM4500CI-B		mg/kg		Analyzed By: HM						
Analyte	Result	Reporting Limit	Analyzed	Method Blank	BS	% Recovery	True Value QC	RPD	Qualifier	
Chloride	48.0	16.0	03/18/2024	ND	464	116	400	10.9		

TPH 8015M		mg/kg		Analyzed By: MS					
Analyte	Result	Reporting Limit	Analyzed	Method Blank	BS	% Recovery	True Value QC	RPD	Qualifier
GRO C6-C10*	<10.0	10.0	03/16/2024	ND	183	91.3	200	1.01	
DRO >C10-C28*	<10.0	10.0	03/16/2024	ND	194	96.9	200	4.20	
EXT DRO >C28-C36	<10.0	10.0	03/16/2024	ND					

Surrogate: 1-Chlorooctane 114 % 48.2-134

Surrogate: 1-Chlorooctadecane 144 % 49.1-148

Cardinal Laboratories

*=Accredited Analyte

PLEASE NOTE: Liability and Damages. Cardinal's liability and client's exclusive remedy for any claim arising, whether based in contract or tort, shall be limited to the amount paid by client for analyses. All claims, including those for negligence and any other cause whatsoever shall be deemed waived unless made in writing and received by Cardinal within thirty (30) days after completion of the applicable service. In no event shall Cardinal be liable for incidental or consequential damages, including, without limitation, business interruptions, loss of use, or loss of profits incurred by client, its subsidiaries, affiliates or successors arising out of or related to the performance of the services hereunder by Cardinal, regardless of whether such claim is based upon any of the above stated reasons or otherwise. Results relate only to the samples identified above. This report shall not be reproduced except in full with written approval of Cardinal Laboratories.

Celey D. Keene, Lab Director/Quality Manager



PHONE (575) 393-2326 ° 101 E. MARLAND ° HOBBS, NM 88240

Analytical Results For:

BBC International, Inc.
 Cliff Brunson
 P.O. Box 805
 Hobbs NM, 88241
 Fax To: (575) 397-0397

Received: 03/15/2024
 Reported: 03/20/2024
 Project Name: SUNDANCE 4-32 SWD
 Project Number: (1-20-21 / 1-20-22)
 Project Location: OXY -EDDY COUNTY, NM

Sampling Date: 03/11/2024
 Sampling Type: Soil
 Sampling Condition: Cool & Intact
 Sample Received By: Dionica Hinojos

Sample ID: BOTTOM SAMPLE 24 (H241348-24)

BTEx 8021B		mg/kg		Analyzed By: JH						
Analyte	Result	Reporting Limit	Analyzed	Method Blank	BS	% Recovery	True Value QC	RPD	Qualifier	
Benzene*	<0.050	0.050	03/15/2024	ND	2.25	113	2.00	2.66		
Toluene*	<0.050	0.050	03/15/2024	ND	2.10	105	2.00	5.15		
Ethylbenzene*	<0.050	0.050	03/15/2024	ND	2.07	104	2.00	7.25		
Total Xylenes*	<0.150	0.150	03/15/2024	ND	6.11	102	6.00	8.05		
Total BTEx	<0.300	0.300	03/15/2024	ND						

Surrogate: 4-Bromofluorobenzene (PID) 113 % 71.5-134

Chloride, SM4500CI-B		mg/kg		Analyzed By: HM						
Analyte	Result	Reporting Limit	Analyzed	Method Blank	BS	% Recovery	True Value QC	RPD	Qualifier	
Chloride	32.0	16.0	03/18/2024	ND	464	116	400	10.9		

TPH 8015M		mg/kg		Analyzed By: MS					
Analyte	Result	Reporting Limit	Analyzed	Method Blank	BS	% Recovery	True Value QC	RPD	Qualifier
GRO C6-C10*	<10.0	10.0	03/18/2024	ND	183	91.3	200	1.01	
DRO >C10-C28*	<10.0	10.0	03/18/2024	ND	194	96.9	200	4.20	
EXT DRO >C28-C36	<10.0	10.0	03/18/2024	ND					

Surrogate: 1-Chlorooctane 86.0 % 48.2-134

Surrogate: 1-Chlorooctadecane 79.4 % 49.1-148

Cardinal Laboratories

*=Accredited Analyte

PLEASE NOTE: Liability and Damages. Cardinal's liability and client's exclusive remedy for any claim arising, whether based in contract or tort, shall be limited to the amount paid by client for analyses. All claims, including those for negligence and any other cause whatsoever shall be deemed waived unless made in writing and received by Cardinal within thirty (30) days after completion of the applicable service. In no event shall Cardinal be liable for incidental or consequential damages, including, without limitation, business interruptions, loss of use, or loss of profits incurred by client, its subsidiaries, affiliates or successors arising out of or related to the performance of the services hereunder by Cardinal, regardless of whether such claim is based upon any of the above stated reasons or otherwise. Results relate only to the samples identified above. This report shall not be reproduced except in full with written approval of Cardinal Laboratories.

Celey D. Keene, Lab Director/Quality Manager



PHONE (575) 393-2326 ° 101 E. MARLAND ° HOBBS, NM 88240

Analytical Results For:

BBC International, Inc.
 Cliff Brunson
 P.O. Box 805
 Hobbs NM, 88241
 Fax To: (575) 397-0397

Received: 03/15/2024
 Reported: 03/20/2024
 Project Name: SUNDANCE 4-32 SWD
 Project Number: (1-20-21 / 1-20-22)
 Project Location: OXY -EDDY COUNTY, NM

Sampling Date: 03/11/2024
 Sampling Type: Soil
 Sampling Condition: Cool & Intact
 Sample Received By: Dionica Hinojos

Sample ID: BOTTOM SAMPLE 25 (H241348-25)

BTEx 8021B		mg/kg		Analyzed By: JH						
Analyte	Result	Reporting Limit	Analyzed	Method Blank	BS	% Recovery	True Value QC	RPD	Qualifier	
Benzene*	<0.050	0.050	03/15/2024	ND	2.25	113	2.00	2.66		
Toluene*	<0.050	0.050	03/15/2024	ND	2.10	105	2.00	5.15		
Ethylbenzene*	<0.050	0.050	03/15/2024	ND	2.07	104	2.00	7.25		
Total Xylenes*	<0.150	0.150	03/15/2024	ND	6.11	102	6.00	8.05		
Total BTEx	<0.300	0.300	03/15/2024	ND						

Surrogate: 4-Bromofluorobenzene (PID) 109 % 71.5-134

Chloride, SM4500CI-B		mg/kg		Analyzed By: HM						
Analyte	Result	Reporting Limit	Analyzed	Method Blank	BS	% Recovery	True Value QC	RPD	Qualifier	
Chloride	16.0	16.0	03/18/2024	ND	464	116	400	10.9		

TPH 8015M		mg/kg		Analyzed By: MS					
Analyte	Result	Reporting Limit	Analyzed	Method Blank	BS	% Recovery	True Value QC	RPD	Qualifier
GRO C6-C10*	<10.0	10.0	03/16/2024	ND	183	91.3	200	1.01	
DRO >C10-C28*	<10.0	10.0	03/16/2024	ND	194	96.9	200	4.20	
EXT DRO >C28-C36	<10.0	10.0	03/16/2024	ND					

Surrogate: 1-Chlorooctane 116 % 48.2-134

Surrogate: 1-Chlorooctadecane 147 % 49.1-148

Cardinal Laboratories

*=Accredited Analyte

PLEASE NOTE: Liability and Damages. Cardinal's liability and client's exclusive remedy for any claim arising, whether based in contract or tort, shall be limited to the amount paid by client for analyses. All claims, including those for negligence and any other cause whatsoever shall be deemed waived unless made in writing and received by Cardinal within thirty (30) days after completion of the applicable service. In no event shall Cardinal be liable for incidental or consequential damages, including, without limitation, business interruptions, loss of use, or loss of profits incurred by client, its subsidiaries, affiliates or successors arising out of or related to the performance of the services hereunder by Cardinal, regardless of whether such claim is based upon any of the above stated reasons or otherwise. Results relate only to the samples identified above. This report shall not be reproduced except in full with written approval of Cardinal Laboratories.

Celey D. Keene, Lab Director/Quality Manager



PHONE (575) 393-2326 ° 101 E. MARLAND ° HOBBS, NM 88240

Analytical Results For:

BBC International, Inc.
 Cliff Brunson
 P.O. Box 805
 Hobbs NM, 88241
 Fax To: (575) 397-0397

Received: 03/15/2024
 Reported: 03/20/2024
 Project Name: SUNDANCE 4-32 SWD
 Project Number: (1-20-21 / 1-20-22)
 Project Location: OXY -EDDY COUNTY, NM

Sampling Date: 03/11/2024
 Sampling Type: Soil
 Sampling Condition: Cool & Intact
 Sample Received By: Dionica Hinojos

Sample ID: BOTTOM SAMPLE 26 (H241348-26)

BTEx 8021B		mg/kg		Analyzed By: JH						
Analyte	Result	Reporting Limit	Analyzed	Method Blank	BS	% Recovery	True Value QC	RPD	Qualifier	
Benzene*	<0.050	0.050	03/15/2024	ND	2.25	113	2.00	2.66		
Toluene*	<0.050	0.050	03/15/2024	ND	2.10	105	2.00	5.15		
Ethylbenzene*	<0.050	0.050	03/15/2024	ND	2.07	104	2.00	7.25		
Total Xylenes*	<0.150	0.150	03/15/2024	ND	6.11	102	6.00	8.05		
Total BTEx	<0.300	0.300	03/15/2024	ND						

Surrogate: 4-Bromofluorobenzene (PID) 107 % 71.5-134

Chloride, SM4500CI-B		mg/kg		Analyzed By: HM						
Analyte	Result	Reporting Limit	Analyzed	Method Blank	BS	% Recovery	True Value QC	RPD	Qualifier	
Chloride	32.0	16.0	03/18/2024	ND	464	116	400	10.9		

TPH 8015M		mg/kg		Analyzed By: MS					
Analyte	Result	Reporting Limit	Analyzed	Method Blank	BS	% Recovery	True Value QC	RPD	Qualifier
GRO C6-C10*	<10.0	10.0	03/18/2024	ND	183	91.3	200	1.01	
DRO >C10-C28*	<10.0	10.0	03/18/2024	ND	194	96.9	200	4.20	
EXT DRO >C28-C36	<10.0	10.0	03/18/2024	ND					

Surrogate: 1-Chlorooctane 80.6 % 48.2-134

Surrogate: 1-Chlorooctadecane 74.3 % 49.1-148

Cardinal Laboratories

*=Accredited Analyte

PLEASE NOTE: Liability and Damages. Cardinal's liability and client's exclusive remedy for any claim arising, whether based in contract or tort, shall be limited to the amount paid by client for analyses. All claims, including those for negligence and any other cause whatsoever shall be deemed waived unless made in writing and received by Cardinal within thirty (30) days after completion of the applicable service. In no event shall Cardinal be liable for incidental or consequential damages, including, without limitation, business interruptions, loss of use, or loss of profits incurred by client, its subsidiaries, affiliates or successors arising out of or related to the performance of the services hereunder by Cardinal, regardless of whether such claim is based upon any of the above stated reasons or otherwise. Results relate only to the samples identified above. This report shall not be reproduced except in full with written approval of Cardinal Laboratories.

Celey D. Keene, Lab Director/Quality Manager



PHONE (575) 393-2326 ° 101 E. MARLAND ° HOBBS, NM 88240

Analytical Results For:

BBC International, Inc.
 Cliff Brunson
 P.O. Box 805
 Hobbs NM, 88241
 Fax To: (575) 397-0397

Received: 03/15/2024
 Reported: 03/20/2024
 Project Name: SUNDANCE 4-32 SWD
 Project Number: (1-20-21 / 1-20-22)
 Project Location: OXY -EDDY COUNTY, NM

Sampling Date: 03/11/2024
 Sampling Type: Soil
 Sampling Condition: Cool & Intact
 Sample Received By: Dionica Hinojos

Sample ID: BOTTOM SAMPLE 27 (H241348-27)

BTEx 8021B		mg/kg		Analyzed By: JH						
Analyte	Result	Reporting Limit	Analyzed	Method Blank	BS	% Recovery	True Value QC	RPD	Qualifier	
Benzene*	<0.050	0.050	03/16/2024	ND	2.25	113	2.00	2.66		
Toluene*	<0.050	0.050	03/16/2024	ND	2.10	105	2.00	5.15		
Ethylbenzene*	<0.050	0.050	03/16/2024	ND	2.07	104	2.00	7.25		
Total Xylenes*	<0.150	0.150	03/16/2024	ND	6.11	102	6.00	8.05		
Total BTEx	<0.300	0.300	03/16/2024	ND						

Surrogate: 4-Bromofluorobenzene (PID) 111 % 71.5-134

Chloride, SM4500CI-B		mg/kg		Analyzed By: HM						
Analyte	Result	Reporting Limit	Analyzed	Method Blank	BS	% Recovery	True Value QC	RPD	Qualifier	
Chloride	32.0	16.0	03/18/2024	ND	464	116	400	10.9		

TPH 8015M		mg/kg		Analyzed By: MS					
Analyte	Result	Reporting Limit	Analyzed	Method Blank	BS	% Recovery	True Value QC	RPD	Qualifier
GRO C6-C10*	<10.0	10.0	03/16/2024	ND	183	91.3	200	1.01	
DRO >C10-C28*	<10.0	10.0	03/16/2024	ND	194	96.9	200	4.20	
EXT DRO >C28-C36	<10.0	10.0	03/16/2024	ND					

Surrogate: 1-Chlorooctane 114 % 48.2-134

Surrogate: 1-Chlorooctadecane 145 % 49.1-148

Cardinal Laboratories

*=Accredited Analyte

PLEASE NOTE: Liability and Damages. Cardinal's liability and client's exclusive remedy for any claim arising, whether based in contract or tort, shall be limited to the amount paid by client for analyses. All claims, including those for negligence and any other cause whatsoever shall be deemed waived unless made in writing and received by Cardinal within thirty (30) days after completion of the applicable service. In no event shall Cardinal be liable for incidental or consequential damages, including, without limitation, business interruptions, loss of use, or loss of profits incurred by client, its subsidiaries, affiliates or successors arising out of or related to the performance of the services hereunder by Cardinal, regardless of whether such claim is based upon any of the above stated reasons or otherwise. Results relate only to the samples identified above. This report shall not be reproduced except in full with written approval of Cardinal Laboratories.

Celey D. Keene, Lab Director/Quality Manager



PHONE (575) 393-2326 ° 101 E. MARLAND ° HOBBS, NM 88240

Analytical Results For:

BBC International, Inc.
 Cliff Brunson
 P.O. Box 805
 Hobbs NM, 88241
 Fax To: (575) 397-0397

Received: 03/15/2024
 Reported: 03/20/2024
 Project Name: SUNDANCE 4-32 SWD
 Project Number: (1-20-21 / 1-20-22)
 Project Location: OXY -EDDY COUNTY, NM

Sampling Date: 03/11/2024
 Sampling Type: Soil
 Sampling Condition: Cool & Intact
 Sample Received By: Dionica Hinojos

Sample ID: BOTTOM SAMPLE 28 (H241348-28)

BTEx 8021B		mg/kg		Analyzed By: JH						
Analyte	Result	Reporting Limit	Analyzed	Method Blank	BS	% Recovery	True Value QC	RPD	Qualifier	
Benzene*	<0.050	0.050	03/16/2024	ND	2.25	113	2.00	2.66		
Toluene*	<0.050	0.050	03/16/2024	ND	2.10	105	2.00	5.15		
Ethylbenzene*	<0.050	0.050	03/16/2024	ND	2.07	104	2.00	7.25		
Total Xylenes*	<0.150	0.150	03/16/2024	ND	6.11	102	6.00	8.05		
Total BTEx	<0.300	0.300	03/16/2024	ND						

Surrogate: 4-Bromofluorobenzene (PID) 104 % 71.5-134

Chloride, SM4500CI-B		mg/kg		Analyzed By: HM						
Analyte	Result	Reporting Limit	Analyzed	Method Blank	BS	% Recovery	True Value QC	RPD	Qualifier	
Chloride	32.0	16.0	03/18/2024	ND	464	116	400	10.9		

TPH 8015M		mg/kg		Analyzed By: MS					
Analyte	Result	Reporting Limit	Analyzed	Method Blank	BS	% Recovery	True Value QC	RPD	Qualifier
GRO C6-C10*	<10.0	10.0	03/18/2024	ND	183	91.3	200	1.01	
DRO >C10-C28*	<10.0	10.0	03/18/2024	ND	194	96.9	200	4.20	
EXT DRO >C28-C36	<10.0	10.0	03/18/2024	ND					

Surrogate: 1-Chlorooctane 77.6 % 48.2-134

Surrogate: 1-Chlorooctadecane 72.4 % 49.1-148

Cardinal Laboratories

*=Accredited Analyte

PLEASE NOTE: Liability and Damages. Cardinal's liability and client's exclusive remedy for any claim arising, whether based in contract or tort, shall be limited to the amount paid by client for analyses. All claims, including those for negligence and any other cause whatsoever shall be deemed waived unless made in writing and received by Cardinal within thirty (30) days after completion of the applicable service. In no event shall Cardinal be liable for incidental or consequential damages, including, without limitation, business interruptions, loss of use, or loss of profits incurred by client, its subsidiaries, affiliates or successors arising out of or related to the performance of the services hereunder by Cardinal, regardless of whether such claim is based upon any of the above stated reasons or otherwise. Results relate only to the samples identified above. This report shall not be reproduced except in full with written approval of Cardinal Laboratories.

Celey D. Keene, Lab Director/Quality Manager



PHONE (575) 393-2326 ° 101 E. MARLAND ° HOBBS, NM 88240

Analytical Results For:

BBC International, Inc.
 Cliff Brunson
 P.O. Box 805
 Hobbs NM, 88241
 Fax To: (575) 397-0397

Received:	03/15/2024	Sampling Date:	03/11/2024
Reported:	03/20/2024	Sampling Type:	Soil
Project Name:	SUNDANCE 4-32 SWD	Sampling Condition:	Cool & Intact
Project Number:	(1-20-21 / 1-20-22)	Sample Received By:	Dionica Hinojos
Project Location:	OXY -EDDY COUNTY, NM		

Sample ID: BOTTOM SAMPLE 29 (H241348-29)

BTEx 8021B		mg/kg		Analyzed By: JH						
Analyte	Result	Reporting Limit	Analyzed	Method Blank	BS	% Recovery	True Value QC	RPD	Qualifier	
Benzene*	<0.050	0.050	03/16/2024	ND	2.25	113	2.00	2.66		
Toluene*	<0.050	0.050	03/16/2024	ND	2.10	105	2.00	5.15		
Ethylbenzene*	<0.050	0.050	03/16/2024	ND	2.07	104	2.00	7.25		
Total Xylenes*	<0.150	0.150	03/16/2024	ND	6.11	102	6.00	8.05		
Total BTEX	<0.300	0.300	03/16/2024	ND						

Surrogate: 4-Bromofluorobenzene (PID) 112 % 71.5-134

Chloride, SM4500Cl-B		mg/kg		Analyzed By: HM						
Analyte	Result	Reporting Limit	Analyzed	Method Blank	BS	% Recovery	True Value QC	RPD	Qualifier	
Chloride	16.0	16.0	03/18/2024	ND	464	116	400	10.9		

TPH 8015M		mg/kg		Analyzed By: MS					
Analyte	Result	Reporting Limit	Analyzed	Method Blank	BS	% Recovery	True Value QC	RPD	Qualifier
GRO C6-C10*	<10.0	10.0	03/16/2024	ND	187	93.4	200	1.92	
DRO >C10-C28*	<10.0	10.0	03/16/2024	ND	194	96.9	200	1.45	
EXT DRO >C28-C36	<10.0	10.0	03/16/2024	ND					

Surrogate: 1-Chlorooctane 120 % 48.2-134

Surrogate: 1-Chlorooctadecane 121 % 49.1-148

Cardinal Laboratories

*=Accredited Analyte

PLEASE NOTE: Liability and Damages. Cardinal's liability and client's exclusive remedy for any claim arising, whether based in contract or tort, shall be limited to the amount paid by client for analyses. All claims, including those for negligence and any other cause whatsoever shall be deemed waived unless made in writing and received by Cardinal within thirty (30) days after completion of the applicable service. In no event shall Cardinal be liable for incidental or consequential damages, including, without limitation, business interruptions, loss of use, or loss of profits incurred by client, its subsidiaries, affiliates or successors arising out of or related to the performance of the services hereunder by Cardinal, regardless of whether such claim is based upon any of the above stated reasons or otherwise. Results relate only to the samples identified above. This report shall not be reproduced except in full with written approval of Cardinal Laboratories.

Celey D. Keene, Lab Director/Quality Manager



PHONE (575) 393-2326 ° 101 E. MARLAND ° HOBBS, NM 88240

Analytical Results For:

BBC International, Inc.
 Cliff Brunson
 P.O. Box 805
 Hobbs NM, 88241
 Fax To: (575) 397-0397

Received: 03/15/2024
 Reported: 03/20/2024
 Project Name: SUNDANCE 4-32 SWD
 Project Number: (1-20-21 / 1-20-22)
 Project Location: OXY -EDDY COUNTY, NM

Sampling Date: 03/11/2024
 Sampling Type: Soil
 Sampling Condition: Cool & Intact
 Sample Received By: Dionica Hinojos

Sample ID: BOTTOM SAMPLE 30 (H241348-30)

BTEx 8021B		mg/kg		Analyzed By: JH						
Analyte	Result	Reporting Limit	Analyzed	Method Blank	BS	% Recovery	True Value QC	RPD	Qualifier	
Benzene*	<0.050	0.050	03/16/2024	ND	2.25	113	2.00	2.66		
Toluene*	<0.050	0.050	03/16/2024	ND	2.10	105	2.00	5.15		
Ethylbenzene*	<0.050	0.050	03/16/2024	ND	2.07	104	2.00	7.25		
Total Xylenes*	<0.150	0.150	03/16/2024	ND	6.11	102	6.00	8.05		
Total BTEx	<0.300	0.300	03/16/2024	ND						

Surrogate: 4-Bromofluorobenzene (PID) 106 % 71.5-134

Chloride, SM4500CI-B		mg/kg		Analyzed By: HM						
Analyte	Result	Reporting Limit	Analyzed	Method Blank	BS	% Recovery	True Value QC	RPD	Qualifier	
Chloride	32.0	16.0	03/18/2024	ND	464	116	400	10.9		

TPH 8015M		mg/kg		Analyzed By: MS					
Analyte	Result	Reporting Limit	Analyzed	Method Blank	BS	% Recovery	True Value QC	RPD	Qualifier
GRO C6-C10*	<10.0	10.0	03/16/2024	ND	187	93.4	200	1.92	
DRO >C10-C28*	<10.0	10.0	03/16/2024	ND	194	96.9	200	1.45	
EXT DRO >C28-C36	<10.0	10.0	03/16/2024	ND					

Surrogate: 1-Chlorooctane 128 % 48.2-134

Surrogate: 1-Chlorooctadecane 127 % 49.1-148

Cardinal Laboratories

*=Accredited Analyte

PLEASE NOTE: Liability and Damages. Cardinal's liability and client's exclusive remedy for any claim arising, whether based in contract or tort, shall be limited to the amount paid by client for analyses. All claims, including those for negligence and any other cause whatsoever shall be deemed waived unless made in writing and received by Cardinal within thirty (30) days after completion of the applicable service. In no event shall Cardinal be liable for incidental or consequential damages, including, without limitation, business interruptions, loss of use, or loss of profits incurred by client, its subsidiaries, affiliates or successors arising out of or related to the performance of the services hereunder by Cardinal, regardless of whether such claim is based upon any of the above stated reasons or otherwise. Results relate only to the samples identified above. This report shall not be reproduced except in full with written approval of Cardinal Laboratories.

Celey D. Keene, Lab Director/Quality Manager



PHONE (575) 393-2326 ° 101 E. MARLAND ° HOBBS, NM 88240

Analytical Results For:

BBC International, Inc.
 Cliff Brunson
 P.O. Box 805
 Hobbs NM, 88241
 Fax To: (575) 397-0397

Received: 03/15/2024
 Reported: 03/20/2024
 Project Name: SUNDANCE 4-32 SWD
 Project Number: (1-20-21 / 1-20-22)
 Project Location: OXY -EDDY COUNTY, NM

Sampling Date: 03/11/2024
 Sampling Type: Soil
 Sampling Condition: Cool & Intact
 Sample Received By: Dionica Hinojos

Sample ID: BOTTOM SAMPLE 31 (H241348-31)

BTEx 8021B		mg/kg		Analyzed By: JH						
Analyte	Result	Reporting Limit	Analyzed	Method Blank	BS	% Recovery	True Value QC	RPD	Qualifier	
Benzene*	<0.050	0.050	03/16/2024	ND	2.25	113	2.00	2.66		
Toluene*	<0.050	0.050	03/16/2024	ND	2.10	105	2.00	5.15		
Ethylbenzene*	<0.050	0.050	03/16/2024	ND	2.07	104	2.00	7.25		
Total Xylenes*	<0.150	0.150	03/16/2024	ND	6.11	102	6.00	8.05		
Total BTEX	<0.300	0.300	03/16/2024	ND						

Surrogate: 4-Bromofluorobenzene (PID) 109 % 71.5-134

Chloride, SM4500CI-B		mg/kg		Analyzed By: HM						
Analyte	Result	Reporting Limit	Analyzed	Method Blank	BS	% Recovery	True Value QC	RPD	Qualifier	
Chloride	48.0	16.0	03/18/2024	ND	464	116	400	10.9		

TPH 8015M		mg/kg		Analyzed By: MS					
Analyte	Result	Reporting Limit	Analyzed	Method Blank	BS	% Recovery	True Value QC	RPD	Qualifier
GRO C6-C10*	<10.0	10.0	03/16/2024	ND	187	93.4	200	1.92	
DRO >C10-C28*	<10.0	10.0	03/16/2024	ND	194	96.9	200	1.45	
EXT DRO >C28-C36	<10.0	10.0	03/16/2024	ND					

Surrogate: 1-Chlorooctane 118 % 48.2-134

Surrogate: 1-Chlorooctadecane 116 % 49.1-148

Cardinal Laboratories

*=Accredited Analyte

PLEASE NOTE: Liability and Damages. Cardinal's liability and client's exclusive remedy for any claim arising, whether based in contract or tort, shall be limited to the amount paid by client for analyses. All claims, including those for negligence and any other cause whatsoever shall be deemed waived unless made in writing and received by Cardinal within thirty (30) days after completion of the applicable service. In no event shall Cardinal be liable for incidental or consequential damages, including, without limitation, business interruptions, loss of use, or loss of profits incurred by client, its subsidiaries, affiliates or successors arising out of or related to the performance of the services hereunder by Cardinal, regardless of whether such claim is based upon any of the above stated reasons or otherwise. Results relate only to the samples identified above. This report shall not be reproduced except in full with written approval of Cardinal Laboratories.

Celey D. Keene, Lab Director/Quality Manager



PHONE (575) 393-2326 ° 101 E. MARLAND ° HOBBS, NM 88240

Analytical Results For:

BBC International, Inc.
 Cliff Brunson
 P.O. Box 805
 Hobbs NM, 88241
 Fax To: (575) 397-0397

Received: 03/15/2024
 Reported: 03/20/2024
 Project Name: SUNDANCE 4-32 SWD
 Project Number: (1-20-21 / 1-20-22)
 Project Location: OXY -EDDY COUNTY, NM

Sampling Date: 03/11/2024
 Sampling Type: Soil
 Sampling Condition: Cool & Intact
 Sample Received By: Dionica Hinojos

Sample ID: BOTTOM SAMPLE 32 (H241348-32)

BTEx 8021B		mg/kg		Analyzed By: JH						
Analyte	Result	Reporting Limit	Analyzed	Method Blank	BS	% Recovery	True Value QC	RPD	Qualifier	
Benzene*	<0.050	0.050	03/16/2024	ND	2.25	113	2.00	2.66		
Toluene*	<0.050	0.050	03/16/2024	ND	2.10	105	2.00	5.15		
Ethylbenzene*	<0.050	0.050	03/16/2024	ND	2.07	104	2.00	7.25		
Total Xylenes*	<0.150	0.150	03/16/2024	ND	6.11	102	6.00	8.05		
Total BTEx	<0.300	0.300	03/16/2024	ND						

Surrogate: 4-Bromofluorobenzene (PID) 105 % 71.5-134

Chloride, SM4500CI-B		mg/kg		Analyzed By: HM						
Analyte	Result	Reporting Limit	Analyzed	Method Blank	BS	% Recovery	True Value QC	RPD	Qualifier	
Chloride	32.0	16.0	03/18/2024	ND	464	116	400	10.9		

TPH 8015M		mg/kg		Analyzed By: MS					
Analyte	Result	Reporting Limit	Analyzed	Method Blank	BS	% Recovery	True Value QC	RPD	Qualifier
GRO C6-C10*	<10.0	10.0	03/16/2024	ND	187	93.4	200	1.92	
DRO >C10-C28*	<10.0	10.0	03/16/2024	ND	194	96.9	200	1.45	
EXT DRO >C28-C36	<10.0	10.0	03/16/2024	ND					

Surrogate: 1-Chlorooctane 125 % 48.2-134

Surrogate: 1-Chlorooctadecane 124 % 49.1-148

Cardinal Laboratories

*=Accredited Analyte

PLEASE NOTE: Liability and Damages. Cardinal's liability and client's exclusive remedy for any claim arising, whether based in contract or tort, shall be limited to the amount paid by client for analyses. All claims, including those for negligence and any other cause whatsoever shall be deemed waived unless made in writing and received by Cardinal within thirty (30) days after completion of the applicable service. In no event shall Cardinal be liable for incidental or consequential damages, including, without limitation, business interruptions, loss of use, or loss of profits incurred by client, its subsidiaries, affiliates or successors arising out of or related to the performance of the services hereunder by Cardinal, regardless of whether such claim is based upon any of the above stated reasons or otherwise. Results relate only to the samples identified above. This report shall not be reproduced except in full with written approval of Cardinal Laboratories.

Celey D. Keene, Lab Director/Quality Manager



PHONE (575) 393-2326 ° 101 E. MARLAND ° HOBBS, NM 88240

Analytical Results For:

BBC International, Inc.
 Cliff Brunson
 P.O. Box 805
 Hobbs NM, 88241
 Fax To: (575) 397-0397

Received: 03/15/2024
 Reported: 03/20/2024
 Project Name: SUNDANCE 4-32 SWD
 Project Number: (1-20-21 / 1-20-22)
 Project Location: OXY -EDDY COUNTY, NM

Sampling Date: 03/11/2024
 Sampling Type: Soil
 Sampling Condition: Cool & Intact
 Sample Received By: Dionica Hinojos

Sample ID: BOTTOM SAMPLE 33 (H241348-33)

BTEx 8021B		mg/kg		Analyzed By: JH						
Analyte	Result	Reporting Limit	Analyzed	Method Blank	BS	% Recovery	True Value QC	RPD	Qualifier	
Benzene*	<0.050	0.050	03/16/2024	ND	2.25	113	2.00	2.66		
Toluene*	<0.050	0.050	03/16/2024	ND	2.10	105	2.00	5.15		
Ethylbenzene*	<0.050	0.050	03/16/2024	ND	2.07	104	2.00	7.25		
Total Xylenes*	<0.150	0.150	03/16/2024	ND	6.11	102	6.00	8.05		
Total BTEx	<0.300	0.300	03/16/2024	ND						

Surrogate: 4-Bromofluorobenzene (PID) 111 % 71.5-134

Chloride, SM4500CI-B		mg/kg		Analyzed By: HM						
Analyte	Result	Reporting Limit	Analyzed	Method Blank	BS	% Recovery	True Value QC	RPD	Qualifier	
Chloride	48.0	16.0	03/18/2024	ND	464	116	400	10.9		

TPH 8015M		mg/kg		Analyzed By: MS					
Analyte	Result	Reporting Limit	Analyzed	Method Blank	BS	% Recovery	True Value QC	RPD	Qualifier
GRO C6-C10*	<10.0	10.0	03/16/2024	ND	187	93.4	200	1.92	
DRO >C10-C28*	<10.0	10.0	03/16/2024	ND	194	96.9	200	1.45	
EXT DRO >C28-C36	<10.0	10.0	03/16/2024	ND					

Surrogate: 1-Chlorooctane 119 % 48.2-134

Surrogate: 1-Chlorooctadecane 118 % 49.1-148

Cardinal Laboratories

*=Accredited Analyte

PLEASE NOTE: Liability and Damages. Cardinal's liability and client's exclusive remedy for any claim arising, whether based in contract or tort, shall be limited to the amount paid by client for analyses. All claims, including those for negligence and any other cause whatsoever shall be deemed waived unless made in writing and received by Cardinal within thirty (30) days after completion of the applicable service. In no event shall Cardinal be liable for incidental or consequential damages, including, without limitation, business interruptions, loss of use, or loss of profits incurred by client, its subsidiaries, affiliates or successors arising out of or related to the performance of the services hereunder by Cardinal, regardless of whether such claim is based upon any of the above stated reasons or otherwise. Results relate only to the samples identified above. This report shall not be reproduced except in full with written approval of Cardinal Laboratories.

Celey D. Keene, Lab Director/Quality Manager



PHONE (575) 393-2326 ° 101 E. MARLAND ° HOBBS, NM 88240

Analytical Results For:

BBC International, Inc.
 Cliff Brunson
 P.O. Box 805
 Hobbs NM, 88241
 Fax To: (575) 397-0397

Received: 03/15/2024
 Reported: 03/20/2024
 Project Name: SUNDANCE 4-32 SWD
 Project Number: (1-20-21 / 1-20-22)
 Project Location: OXY -EDDY COUNTY, NM

Sampling Date: 03/11/2024
 Sampling Type: Soil
 Sampling Condition: Cool & Intact
 Sample Received By: Dionica Hinojos

Sample ID: BOTTOM SAMPLE 34 (H241348-34)

BTEx 8021B		mg/kg		Analyzed By: JH						
Analyte	Result	Reporting Limit	Analyzed	Method Blank	BS	% Recovery	True Value QC	RPD	Qualifier	
Benzene*	<0.050	0.050	03/16/2024	ND	2.25	113	2.00	2.66		
Toluene*	<0.050	0.050	03/16/2024	ND	2.10	105	2.00	5.15		
Ethylbenzene*	<0.050	0.050	03/16/2024	ND	2.07	104	2.00	7.25		
Total Xylenes*	<0.150	0.150	03/16/2024	ND	6.11	102	6.00	8.05		
Total BTEx	<0.300	0.300	03/16/2024	ND						

Surrogate: 4-Bromofluorobenzene (PID) 107 % 71.5-134

Chloride, SM4500CI-B		mg/kg		Analyzed By: HM						
Analyte	Result	Reporting Limit	Analyzed	Method Blank	BS	% Recovery	True Value QC	RPD	Qualifier	
Chloride	32.0	16.0	03/18/2024	ND	464	116	400	10.9		

TPH 8015M		mg/kg		Analyzed By: MS					
Analyte	Result	Reporting Limit	Analyzed	Method Blank	BS	% Recovery	True Value QC	RPD	Qualifier
GRO C6-C10*	<10.0	10.0	03/18/2024	ND	187	93.4	200	1.92	
DRO >C10-C28*	<10.0	10.0	03/18/2024	ND	194	96.9	200	1.45	
EXT DRO >C28-C36	<10.0	10.0	03/18/2024	ND					

Surrogate: 1-Chlorooctane 85.9 % 48.2-134

Surrogate: 1-Chlorooctadecane 87.6 % 49.1-148

Cardinal Laboratories

*=Accredited Analyte

PLEASE NOTE: Liability and Damages. Cardinal's liability and client's exclusive remedy for any claim arising, whether based in contract or tort, shall be limited to the amount paid by client for analyses. All claims, including those for negligence and any other cause whatsoever shall be deemed waived unless made in writing and received by Cardinal within thirty (30) days after completion of the applicable service. In no event shall Cardinal be liable for incidental or consequential damages, including, without limitation, business interruptions, loss of use, or loss of profits incurred by client, its subsidiaries, affiliates or successors arising out of or related to the performance of the services hereunder by Cardinal, regardless of whether such claim is based upon any of the above stated reasons or otherwise. Results relate only to the samples identified above. This report shall not be reproduced except in full with written approval of Cardinal Laboratories.

Celey D. Keene, Lab Director/Quality Manager



PHONE (575) 393-2326 ° 101 E. MARLAND ° HOBBS, NM 88240

Analytical Results For:

BBC International, Inc.
 Cliff Brunson
 P.O. Box 805
 Hobbs NM, 88241
 Fax To: (575) 397-0397

Received: 03/15/2024
 Reported: 03/20/2024
 Project Name: SUNDANCE 4-32 SWD
 Project Number: (1-20-21 / 1-20-22)
 Project Location: OXY -EDDY COUNTY, NM

Sampling Date: 03/11/2024
 Sampling Type: Soil
 Sampling Condition: Cool & Intact
 Sample Received By: Dionica Hinojos

Sample ID: BOTTOM SAMPLE 35 (H241348-35)

BTEx 8021B		mg/kg		Analyzed By: JH						
Analyte	Result	Reporting Limit	Analyzed	Method Blank	BS	% Recovery	True Value QC	RPD	Qualifier	
Benzene*	<0.050	0.050	03/16/2024	ND	2.25	113	2.00	2.66		
Toluene*	<0.050	0.050	03/16/2024	ND	2.10	105	2.00	5.15		
Ethylbenzene*	<0.050	0.050	03/16/2024	ND	2.07	104	2.00	7.25		
Total Xylenes*	<0.150	0.150	03/16/2024	ND	6.11	102	6.00	8.05		
Total BTEx	<0.300	0.300	03/16/2024	ND						

Surrogate: 4-Bromofluorobenzene (PID) 110 % 71.5-134

Chloride, SM4500CI-B		mg/kg		Analyzed By: HM						
Analyte	Result	Reporting Limit	Analyzed	Method Blank	BS	% Recovery	True Value QC	RPD	Qualifier	
Chloride	64.0	16.0	03/18/2024	ND	464	116	400	10.9		

TPH 8015M		mg/kg		Analyzed By: MS					
Analyte	Result	Reporting Limit	Analyzed	Method Blank	BS	% Recovery	True Value QC	RPD	Qualifier
GRO C6-C10*	<10.0	10.0	03/18/2024	ND	187	93.4	200	1.92	
DRO >C10-C28*	<10.0	10.0	03/18/2024	ND	194	96.9	200	1.45	
EXT DRO >C28-C36	<10.0	10.0	03/18/2024	ND					

Surrogate: 1-Chlorooctane 86.2 % 48.2-134

Surrogate: 1-Chlorooctadecane 88.0 % 49.1-148

Cardinal Laboratories

*=Accredited Analyte

PLEASE NOTE: Liability and Damages. Cardinal's liability and client's exclusive remedy for any claim arising, whether based in contract or tort, shall be limited to the amount paid by client for analyses. All claims, including those for negligence and any other cause whatsoever shall be deemed waived unless made in writing and received by Cardinal within thirty (30) days after completion of the applicable service. In no event shall Cardinal be liable for incidental or consequential damages, including, without limitation, business interruptions, loss of use, or loss of profits incurred by client, its subsidiaries, affiliates or successors arising out of or related to the performance of the services hereunder by Cardinal, regardless of whether such claim is based upon any of the above stated reasons or otherwise. Results relate only to the samples identified above. This report shall not be reproduced except in full with written approval of Cardinal Laboratories.

Celey D. Keene, Lab Director/Quality Manager



PHONE (575) 393-2326 ° 101 E. MARLAND ° HOBBS, NM 88240

Analytical Results For:

BBC International, Inc.
 Cliff Brunson
 P.O. Box 805
 Hobbs NM, 88241
 Fax To: (575) 397-0397

Received:	03/15/2024	Sampling Date:	03/11/2024
Reported:	03/20/2024	Sampling Type:	Soil
Project Name:	SUNDANCE 4-32 SWD	Sampling Condition:	Cool & Intact
Project Number:	(1-20-21 / 1-20-22)	Sample Received By:	Dionica Hinojos
Project Location:	OXY -EDDY COUNTY, NM		

Sample ID: BOTTOM SAMPLE 36 (H241348-36)

BTX 8021B		mg/kg		Analyzed By: JH						
Analyte	Result	Reporting Limit	Analyzed	Method Blank	BS	% Recovery	True Value QC	RPD	Qualifier	
Benzene*	<0.050	0.050	03/16/2024	ND	2.25	113	2.00	2.66		
Toluene*	<0.050	0.050	03/16/2024	ND	2.10	105	2.00	5.15		
Ethylbenzene*	<0.050	0.050	03/16/2024	ND	2.07	104	2.00	7.25		
Total Xylenes*	<0.150	0.150	03/16/2024	ND	6.11	102	6.00	8.05		
Total BTX	<0.300	0.300	03/16/2024	ND						

Surrogate: 4-Bromofluorobenzene (PID) 107 % 71.5-134

Chloride, SM4500CI-B		mg/kg		Analyzed By: HM						
Analyte	Result	Reporting Limit	Analyzed	Method Blank	BS	% Recovery	True Value QC	RPD	Qualifier	
Chloride	48.0	16.0	03/18/2024	ND	464	116	400	10.9		

TPH 8015M		mg/kg		Analyzed By: MS					
Analyte	Result	Reporting Limit	Analyzed	Method Blank	BS	% Recovery	True Value QC	RPD	Qualifier
GRO C6-C10*	<10.0	10.0	03/16/2024	ND	187	93.4	200	1.92	
DRO >C10-C28*	<10.0	10.0	03/16/2024	ND	194	96.9	200	1.45	
EXT DRO >C28-C36	<10.0	10.0	03/16/2024	ND					

Surrogate: 1-Chlorooctane 126 % 48.2-134

Surrogate: 1-Chlorooctadecane 122 % 49.1-148

Cardinal Laboratories

*=Accredited Analyte

PLEASE NOTE: Liability and Damages. Cardinal's liability and client's exclusive remedy for any claim arising, whether based in contract or tort, shall be limited to the amount paid by client for analyses. All claims, including those for negligence and any other cause whatsoever shall be deemed waived unless made in writing and received by Cardinal within thirty (30) days after completion of the applicable service. In no event shall Cardinal be liable for incidental or consequential damages, including, without limitation, business interruptions, loss of use, or loss of profits incurred by client, its subsidiaries, affiliates or successors arising out of or related to the performance of the services hereunder by Cardinal, regardless of whether such claim is based upon any of the above stated reasons or otherwise. Results relate only to the samples identified above. This report shall not be reproduced except in full with written approval of Cardinal Laboratories.

Celey D. Keene, Lab Director/Quality Manager



PHONE (575) 393-2326 ° 101 E. MARLAND ° HOBBS, NM 88240

Analytical Results For:

BBC International, Inc.
 Cliff Brunson
 P.O. Box 805
 Hobbs NM, 88241
 Fax To: (575) 397-0397

Received:	03/15/2024	Sampling Date:	03/11/2024
Reported:	03/20/2024	Sampling Type:	Soil
Project Name:	SUNDANCE 4-32 SWD	Sampling Condition:	Cool & Intact
Project Number:	(1-20-21 / 1-20-22)	Sample Received By:	Dionica Hinojos
Project Location:	OXY -EDDY COUNTY, NM		

Sample ID: BOTTOM SAMPLE 37 (H241348-37)

BTEx 8021B		mg/kg		Analyzed By: JH						
Analyte	Result	Reporting Limit	Analyzed	Method Blank	BS	% Recovery	True Value QC	RPD	Qualifier	
Benzene*	<0.050	0.050	03/16/2024	ND	2.25	113	2.00	2.66		
Toluene*	<0.050	0.050	03/16/2024	ND	2.10	105	2.00	5.15		
Ethylbenzene*	<0.050	0.050	03/16/2024	ND	2.07	104	2.00	7.25		
Total Xylenes*	<0.150	0.150	03/16/2024	ND	6.11	102	6.00	8.05		
Total BTEx	<0.300	0.300	03/16/2024	ND						

Surrogate: 4-Bromofluorobenzene (PID) 114 % 71.5-134

Chloride, SM4500CI-B		mg/kg		Analyzed By: HM						
Analyte	Result	Reporting Limit	Analyzed	Method Blank	BS	% Recovery	True Value QC	RPD	Qualifier	
Chloride	16.0	16.0	03/18/2024	ND	464	116	400	10.9		

TPH 8015M		mg/kg		Analyzed By: MS					
Analyte	Result	Reporting Limit	Analyzed	Method Blank	BS	% Recovery	True Value QC	RPD	Qualifier
GRO C6-C10*	<10.0	10.0	03/16/2024	ND	187	93.4	200	1.92	
DRO >C10-C28*	<10.0	10.0	03/16/2024	ND	194	96.9	200	1.45	
EXT DRO >C28-C36	<10.0	10.0	03/16/2024	ND					

Surrogate: 1-Chlorooctane 126 % 48.2-134

Surrogate: 1-Chlorooctadecane 125 % 49.1-148

Cardinal Laboratories

*=Accredited Analyte

PLEASE NOTE: Liability and Damages. Cardinal's liability and client's exclusive remedy for any claim arising, whether based in contract or tort, shall be limited to the amount paid by client for analyses. All claims, including those for negligence and any other cause whatsoever shall be deemed waived unless made in writing and received by Cardinal within thirty (30) days after completion of the applicable service. In no event shall Cardinal be liable for incidental or consequential damages, including, without limitation, business interruptions, loss of use, or loss of profits incurred by client, its subsidiaries, affiliates or successors arising out of or related to the performance of the services hereunder by Cardinal, regardless of whether such claim is based upon any of the above stated reasons or otherwise. Results relate only to the samples identified above. This report shall not be reproduced except in full with written approval of Cardinal Laboratories.

Celey D. Keene, Lab Director/Quality Manager



PHONE (575) 393-2326 ° 101 E. MARLAND ° HOBBS, NM 88240

Analytical Results For:

BBC International, Inc.
 Cliff Brunson
 P.O. Box 805
 Hobbs NM, 88241
 Fax To: (575) 397-0397

Received: 03/15/2024
 Reported: 03/20/2024
 Project Name: SUNDANCE 4-32 SWD
 Project Number: (1-20-21 / 1-20-22)
 Project Location: OXY -EDDY COUNTY, NM

Sampling Date: 03/11/2024
 Sampling Type: Soil
 Sampling Condition: Cool & Intact
 Sample Received By: Dionica Hinojos

Sample ID: BOTTOM SAMPLE 38 (H241348-38)

BTEx 8021B		mg/kg		Analyzed By: JH						
Analyte	Result	Reporting Limit	Analyzed	Method Blank	BS	% Recovery	True Value QC	RPD	Qualifier	
Benzene*	<0.050	0.050	03/16/2024	ND	2.25	113	2.00	2.66		
Toluene*	<0.050	0.050	03/16/2024	ND	2.10	105	2.00	5.15		
Ethylbenzene*	<0.050	0.050	03/16/2024	ND	2.07	104	2.00	7.25		
Total Xylenes*	<0.150	0.150	03/16/2024	ND	6.11	102	6.00	8.05		
Total BTEx	<0.300	0.300	03/16/2024	ND						

Surrogate: 4-Bromofluorobenzene (PID) 104 % 71.5-134

Chloride, SM4500CI-B		mg/kg		Analyzed By: CT						
Analyte	Result	Reporting Limit	Analyzed	Method Blank	BS	% Recovery	True Value QC	RPD	Qualifier	
Chloride	16.0	16.0	03/18/2024	ND	416	104	400	3.77		

TPH 8015M		mg/kg		Analyzed By: MS					
Analyte	Result	Reporting Limit	Analyzed	Method Blank	BS	% Recovery	True Value QC	RPD	Qualifier
GRO C6-C10*	<10.0	10.0	03/18/2024	ND	187	93.4	200	1.92	
DRO >C10-C28*	<10.0	10.0	03/18/2024	ND	194	96.9	200	1.45	
EXT DRO >C28-C36	<10.0	10.0	03/18/2024	ND					

Surrogate: 1-Chlorooctane 87.4 % 48.2-134

Surrogate: 1-Chlorooctadecane 91.2 % 49.1-148

Cardinal Laboratories

*=Accredited Analyte

PLEASE NOTE: Liability and Damages. Cardinal's liability and client's exclusive remedy for any claim arising, whether based in contract or tort, shall be limited to the amount paid by client for analyses. All claims, including those for negligence and any other cause whatsoever shall be deemed waived unless made in writing and received by Cardinal within thirty (30) days after completion of the applicable service. In no event shall Cardinal be liable for incidental or consequential damages, including, without limitation, business interruptions, loss of use, or loss of profits incurred by client, its subsidiaries, affiliates or successors arising out of or related to the performance of the services hereunder by Cardinal, regardless of whether such claim is based upon any of the above stated reasons or otherwise. Results relate only to the samples identified above. This report shall not be reproduced except in full with written approval of Cardinal Laboratories.

Celey D. Keene, Lab Director/Quality Manager



PHONE (575) 393-2326 ° 101 E. MARLAND ° HOBBS, NM 88240

Analytical Results For:

BBC International, Inc.
 Cliff Brunson
 P.O. Box 805
 Hobbs NM, 88241
 Fax To: (575) 397-0397

Received: 03/15/2024
 Reported: 03/20/2024
 Project Name: SUNDANCE 4-32 SWD
 Project Number: (1-20-21 / 1-20-22)
 Project Location: OXY -EDDY COUNTY, NM

Sampling Date: 03/11/2024
 Sampling Type: Soil
 Sampling Condition: Cool & Intact
 Sample Received By: Dionica Hinojos

Sample ID: BOTTOM SAMPLE 39 (H241348-39)

BTEx 8021B		mg/kg		Analyzed By: JH						
Analyte	Result	Reporting Limit	Analyzed	Method Blank	BS	% Recovery	True Value QC	RPD	Qualifier	
Benzene*	<0.050	0.050	03/15/2024	ND	2.19	110	2.00	2.03		
Toluene*	<0.050	0.050	03/15/2024	ND	2.18	109	2.00	2.51		
Ethylbenzene*	<0.050	0.050	03/15/2024	ND	2.12	106	2.00	2.43		
Total Xylenes*	<0.150	0.150	03/15/2024	ND	6.37	106	6.00	2.15		
Total BTEX	<0.300	0.300	03/15/2024	ND						

Surrogate: 4-Bromofluorobenzene (PID) 103 % 71.5-134

Chloride, SM4500Cl-B		mg/kg		Analyzed By: CT						
Analyte	Result	Reporting Limit	Analyzed	Method Blank	BS	% Recovery	True Value QC	RPD	Qualifier	
Chloride	32.0	16.0	03/18/2024	ND	416	104	400	3.77		

TPH 8015M		mg/kg		Analyzed By: MS					
Analyte	Result	Reporting Limit	Analyzed	Method Blank	BS	% Recovery	True Value QC	RPD	Qualifier
GRO C6-C10*	<10.0	10.0	03/16/2024	ND	187	93.4	200	1.92	
DRO >C10-C28*	<10.0	10.0	03/16/2024	ND	194	96.9	200	1.45	
EXT DRO >C28-C36	<10.0	10.0	03/16/2024	ND					

Surrogate: 1-Chlorooctane 112 % 48.2-134

Surrogate: 1-Chlorooctadecane 111 % 49.1-148

Cardinal Laboratories

*=Accredited Analyte

PLEASE NOTE: Liability and Damages. Cardinal's liability and client's exclusive remedy for any claim arising, whether based in contract or tort, shall be limited to the amount paid by client for analyses. All claims, including those for negligence and any other cause whatsoever shall be deemed waived unless made in writing and received by Cardinal within thirty (30) days after completion of the applicable service. In no event shall Cardinal be liable for incidental or consequential damages, including, without limitation, business interruptions, loss of use, or loss of profits incurred by client, its subsidiaries, affiliates or successors arising out of or related to the performance of the services hereunder by Cardinal, regardless of whether such claim is based upon any of the above stated reasons or otherwise. Results relate only to the samples identified above. This report shall not be reproduced except in full with written approval of Cardinal Laboratories.

Celey D. Keene, Lab Director/Quality Manager



PHONE (575) 393-2326 ° 101 E. MARLAND ° HOBBS, NM 88240

Analytical Results For:

BBC International, Inc.
 Cliff Brunson
 P.O. Box 805
 Hobbs NM, 88241
 Fax To: (575) 397-0397

Received: 03/15/2024
 Reported: 03/20/2024
 Project Name: SUNDANCE 4-32 SWD
 Project Number: (1-20-21 / 1-20-22)
 Project Location: OXY -EDDY COUNTY, NM

Sampling Date: 03/11/2024
 Sampling Type: Soil
 Sampling Condition: Cool & Intact
 Sample Received By: Dionica Hinojos

Sample ID: BOTTOM SAMPLE 40 (H241348-40)

BTEx 8021B		mg/kg		Analyzed By: JH						
Analyte	Result	Reporting Limit	Analyzed	Method Blank	BS	% Recovery	True Value QC	RPD	Qualifier	
Benzene*	<0.050	0.050	03/15/2024	ND	2.19	110	2.00	2.03		
Toluene*	<0.050	0.050	03/15/2024	ND	2.18	109	2.00	2.51		
Ethylbenzene*	<0.050	0.050	03/15/2024	ND	2.12	106	2.00	2.43		
Total Xylenes*	<0.150	0.150	03/15/2024	ND	6.37	106	6.00	2.15		
Total BTEx	<0.300	0.300	03/15/2024	ND						

Surrogate: 4-Bromofluorobenzene (PID) 102 % 71.5-134

Chloride, SM4500CI-B		mg/kg		Analyzed By: CT						
Analyte	Result	Reporting Limit	Analyzed	Method Blank	BS	% Recovery	True Value QC	RPD	Qualifier	
Chloride	32.0	16.0	03/18/2024	ND	416	104	400	3.77		

TPH 8015M		mg/kg		Analyzed By: MS					
Analyte	Result	Reporting Limit	Analyzed	Method Blank	BS	% Recovery	True Value QC	RPD	Qualifier
GRO C6-C10*	<10.0	10.0	03/16/2024	ND	187	93.4	200	1.92	
DRO >C10-C28*	<10.0	10.0	03/16/2024	ND	194	96.9	200	1.45	
EXT DRO >C28-C36	<10.0	10.0	03/16/2024	ND					

Surrogate: 1-Chlorooctane 120 % 48.2-134

Surrogate: 1-Chlorooctadecane 118 % 49.1-148

Cardinal Laboratories

*=Accredited Analyte

PLEASE NOTE: Liability and Damages. Cardinal's liability and client's exclusive remedy for any claim arising, whether based in contract or tort, shall be limited to the amount paid by client for analyses. All claims, including those for negligence and any other cause whatsoever shall be deemed waived unless made in writing and received by Cardinal within thirty (30) days after completion of the applicable service. In no event shall Cardinal be liable for incidental or consequential damages, including, without limitation, business interruptions, loss of use, or loss of profits incurred by client, its subsidiaries, affiliates or successors arising out of or related to the performance of the services hereunder by Cardinal, regardless of whether such claim is based upon any of the above stated reasons or otherwise. Results relate only to the samples identified above. This report shall not be reproduced except in full with written approval of Cardinal Laboratories.

Celey D. Keene, Lab Director/Quality Manager



PHONE (575) 393-2326 ° 101 E. MARLAND ° HOBBS, NM 88240

Analytical Results For:

BBC International, Inc.
 Cliff Brunson
 P.O. Box 805
 Hobbs NM, 88241
 Fax To: (575) 397-0397

Received: 03/15/2024
 Reported: 03/20/2024
 Project Name: SUNDANCE 4-32 SWD
 Project Number: (1-20-21 / 1-20-22)
 Project Location: OXY -EDDY COUNTY, NM

Sampling Date: 03/11/2024
 Sampling Type: Soil
 Sampling Condition: Cool & Intact
 Sample Received By: Dionica Hinojos

Sample ID: BOTTOM SAMPLE 41 (H241348-41)

BTX 8021B		mg/kg		Analyzed By: JH						
Analyte	Result	Reporting Limit	Analyzed	Method Blank	BS	% Recovery	True Value QC	RPD	Qualifier	
Benzene*	<0.050	0.050	03/16/2024	ND	2.19	110	2.00	2.03		
Toluene*	<0.050	0.050	03/16/2024	ND	2.18	109	2.00	2.51		
Ethylbenzene*	<0.050	0.050	03/16/2024	ND	2.12	106	2.00	2.43		
Total Xylenes*	<0.150	0.150	03/16/2024	ND	6.37	106	6.00	2.15		
Total BTX	<0.300	0.300	03/16/2024	ND						

Surrogate: 4-Bromofluorobenzene (PID) 103 % 71.5-134

Chloride, SM4500CI-B		mg/kg		Analyzed By: CT						
Analyte	Result	Reporting Limit	Analyzed	Method Blank	BS	% Recovery	True Value QC	RPD	Qualifier	
Chloride	32.0	16.0	03/18/2024	ND	416	104	400	3.77		

TPH 8015M		mg/kg		Analyzed By: MS					
Analyte	Result	Reporting Limit	Analyzed	Method Blank	BS	% Recovery	True Value QC	RPD	Qualifier
GRO C6-C10*	<10.0	10.0	03/16/2024	ND	187	93.4	200	1.92	
DRO >C10-C28*	<10.0	10.0	03/16/2024	ND	194	96.9	200	1.45	
EXT DRO >C28-C36	<10.0	10.0	03/16/2024	ND					

Surrogate: 1-Chlorooctane 119 % 48.2-134

Surrogate: 1-Chlorooctadecane 118 % 49.1-148

Cardinal Laboratories

*=Accredited Analyte

PLEASE NOTE: Liability and Damages. Cardinal's liability and client's exclusive remedy for any claim arising, whether based in contract or tort, shall be limited to the amount paid by client for analyses. All claims, including those for negligence and any other cause whatsoever shall be deemed waived unless made in writing and received by Cardinal within thirty (30) days after completion of the applicable service. In no event shall Cardinal be liable for incidental or consequential damages, including, without limitation, business interruptions, loss of use, or loss of profits incurred by client, its subsidiaries, affiliates or successors arising out of or related to the performance of the services hereunder by Cardinal, regardless of whether such claim is based upon any of the above stated reasons or otherwise. Results relate only to the samples identified above. This report shall not be reproduced except in full with written approval of Cardinal Laboratories.

Celey D. Keene, Lab Director/Quality Manager



PHONE (575) 393-2326 ° 101 E. MARLAND ° HOBBS, NM 88240

Analytical Results For:

BBC International, Inc.
 Cliff Brunson
 P.O. Box 805
 Hobbs NM, 88241
 Fax To: (575) 397-0397

Received: 03/15/2024
 Reported: 03/20/2024
 Project Name: SUNDANCE 4-32 SWD
 Project Number: (1-20-21 / 1-20-22)
 Project Location: OXY -EDDY COUNTY, NM

Sampling Date: 03/11/2024
 Sampling Type: Soil
 Sampling Condition: Cool & Intact
 Sample Received By: Dionica Hinojos

Sample ID: BOTTOM SAMPLE 42 (H241348-42)

BTX 8021B		mg/kg		Analyzed By: JH						
Analyte	Result	Reporting Limit	Analyzed	Method Blank	BS	% Recovery	True Value QC	RPD	Qualifier	
Benzene*	<0.050	0.050	03/16/2024	ND	2.19	110	2.00	2.03		
Toluene*	<0.050	0.050	03/16/2024	ND	2.18	109	2.00	2.51		
Ethylbenzene*	<0.050	0.050	03/16/2024	ND	2.12	106	2.00	2.43		
Total Xylenes*	<0.150	0.150	03/16/2024	ND	6.37	106	6.00	2.15		
Total BTX	<0.300	0.300	03/16/2024	ND						

Surrogate: 4-Bromofluorobenzene (PID) 102 % 71.5-134

Chloride, SM4500CI-B		mg/kg		Analyzed By: CT						
Analyte	Result	Reporting Limit	Analyzed	Method Blank	BS	% Recovery	True Value QC	RPD	Qualifier	
Chloride	32.0	16.0	03/18/2024	ND	416	104	400	3.77		

TPH 8015M		mg/kg		Analyzed By: MS					
Analyte	Result	Reporting Limit	Analyzed	Method Blank	BS	% Recovery	True Value QC	RPD	Qualifier
GRO C6-C10*	<10.0	10.0	03/16/2024	ND	187	93.4	200	1.92	
DRO >C10-C28*	<10.0	10.0	03/16/2024	ND	194	96.9	200	1.45	
EXT DRO >C28-C36	<10.0	10.0	03/16/2024	ND					

Surrogate: 1-Chlorooctane 110 % 48.2-134

Surrogate: 1-Chlorooctadecane 106 % 49.1-148

Cardinal Laboratories

*=Accredited Analyte

PLEASE NOTE: Liability and Damages. Cardinal's liability and client's exclusive remedy for any claim arising, whether based in contract or tort, shall be limited to the amount paid by client for analyses. All claims, including those for negligence and any other cause whatsoever shall be deemed waived unless made in writing and received by Cardinal within thirty (30) days after completion of the applicable service. In no event shall Cardinal be liable for incidental or consequential damages, including, without limitation, business interruptions, loss of use, or loss of profits incurred by client, its subsidiaries, affiliates or successors arising out of or related to the performance of the services hereunder by Cardinal, regardless of whether such claim is based upon any of the above stated reasons or otherwise. Results relate only to the samples identified above. This report shall not be reproduced except in full with written approval of Cardinal Laboratories.

Celey D. Keene, Lab Director/Quality Manager



PHONE (575) 393-2326 ° 101 E. MARLAND ° HOBBS, NM 88240

Analytical Results For:

BBC International, Inc.
 Cliff Brunson
 P.O. Box 805
 Hobbs NM, 88241
 Fax To: (575) 397-0397

Received: 03/15/2024
 Reported: 03/20/2024
 Project Name: SUNDANCE 4-32 SWD
 Project Number: (1-20-21 / 1-20-22)
 Project Location: OXY -EDDY COUNTY, NM

Sampling Date: 03/11/2024
 Sampling Type: Soil
 Sampling Condition: Cool & Intact
 Sample Received By: Dionica Hinojos

Sample ID: BOTTOM SAMPLE 43 (H241348-43)

BTX 8021B		mg/kg		Analyzed By: JH						
Analyte	Result	Reporting Limit	Analyzed	Method Blank	BS	% Recovery	True Value QC	RPD	Qualifier	
Benzene*	<0.050	0.050	03/16/2024	ND	2.19	110	2.00	2.03		
Toluene*	<0.050	0.050	03/16/2024	ND	2.18	109	2.00	2.51		
Ethylbenzene*	<0.050	0.050	03/16/2024	ND	2.12	106	2.00	2.43		
Total Xylenes*	<0.150	0.150	03/16/2024	ND	6.37	106	6.00	2.15		
Total BTX	<0.300	0.300	03/16/2024	ND						

Surrogate: 4-Bromofluorobenzene (PID) 103 % 71.5-134

Chloride, SM4500CI-B		mg/kg		Analyzed By: CT						
Analyte	Result	Reporting Limit	Analyzed	Method Blank	BS	% Recovery	True Value QC	RPD	Qualifier	
Chloride	32.0	16.0	03/18/2024	ND	416	104	400	3.77		

TPH 8015M		mg/kg		Analyzed By: MS					
Analyte	Result	Reporting Limit	Analyzed	Method Blank	BS	% Recovery	True Value QC	RPD	Qualifier
GRO C6-C10*	<10.0	10.0	03/16/2024	ND	187	93.4	200	1.92	
DRO >C10-C28*	<10.0	10.0	03/16/2024	ND	194	96.9	200	1.45	
EXT DRO >C28-C36	<10.0	10.0	03/16/2024	ND					

Surrogate: 1-Chlorooctane 122 % 48.2-134

Surrogate: 1-Chlorooctadecane 121 % 49.1-148

Cardinal Laboratories

*=Accredited Analyte

PLEASE NOTE: Liability and Damages. Cardinal's liability and client's exclusive remedy for any claim arising, whether based in contract or tort, shall be limited to the amount paid by client for analyses. All claims, including those for negligence and any other cause whatsoever shall be deemed waived unless made in writing and received by Cardinal within thirty (30) days after completion of the applicable service. In no event shall Cardinal be liable for incidental or consequential damages, including, without limitation, business interruptions, loss of use, or loss of profits incurred by client, its subsidiaries, affiliates or successors arising out of or related to the performance of the services hereunder by Cardinal, regardless of whether such claim is based upon any of the above stated reasons or otherwise. Results relate only to the samples identified above. This report shall not be reproduced except in full with written approval of Cardinal Laboratories.

Celey D. Keene, Lab Director/Quality Manager



PHONE (575) 393-2326 ° 101 E. MARLAND ° HOBBS, NM 88240

Analytical Results For:

BBC International, Inc.
 Cliff Brunson
 P.O. Box 805
 Hobbs NM, 88241
 Fax To: (575) 397-0397

Received: 03/15/2024
 Reported: 03/20/2024
 Project Name: SUNDANCE 4-32 SWD
 Project Number: (1-20-21 / 1-20-22)
 Project Location: OXY -EDDY COUNTY, NM

Sampling Date: 03/11/2024
 Sampling Type: Soil
 Sampling Condition: Cool & Intact
 Sample Received By: Dionica Hinojos

Sample ID: BOTTOM SAMPLE 44 (H241348-44)

BTX 8021B		mg/kg		Analyzed By: JH						
Analyte	Result	Reporting Limit	Analyzed	Method Blank	BS	% Recovery	True Value QC	RPD	Qualifier	
Benzene*	<0.050	0.050	03/16/2024	ND	2.19	110	2.00	2.03		
Toluene*	<0.050	0.050	03/16/2024	ND	2.18	109	2.00	2.51		
Ethylbenzene*	<0.050	0.050	03/16/2024	ND	2.12	106	2.00	2.43		
Total Xylenes*	<0.150	0.150	03/16/2024	ND	6.37	106	6.00	2.15		
Total BTX	<0.300	0.300	03/16/2024	ND						

Surrogate: 4-Bromofluorobenzene (PID) 103 % 71.5-134

Chloride, SM4500CI-B		mg/kg		Analyzed By: CT						
Analyte	Result	Reporting Limit	Analyzed	Method Blank	BS	% Recovery	True Value QC	RPD	Qualifier	
Chloride	16.0	16.0	03/18/2024	ND	416	104	400	3.77		

TPH 8015M		mg/kg		Analyzed By: MS					
Analyte	Result	Reporting Limit	Analyzed	Method Blank	BS	% Recovery	True Value QC	RPD	Qualifier
GRO C6-C10*	<10.0	10.0	03/16/2024	ND	187	93.4	200	1.92	
DRO >C10-C28*	<10.0	10.0	03/16/2024	ND	194	96.9	200	1.45	
EXT DRO >C28-C36	<10.0	10.0	03/16/2024	ND					

Surrogate: 1-Chlorooctane 125 % 48.2-134

Surrogate: 1-Chlorooctadecane 124 % 49.1-148

Cardinal Laboratories

*=Accredited Analyte

PLEASE NOTE: Liability and Damages. Cardinal's liability and client's exclusive remedy for any claim arising, whether based in contract or tort, shall be limited to the amount paid by client for analyses. All claims, including those for negligence and any other cause whatsoever shall be deemed waived unless made in writing and received by Cardinal within thirty (30) days after completion of the applicable service. In no event shall Cardinal be liable for incidental or consequential damages, including, without limitation, business interruptions, loss of use, or loss of profits incurred by client, its subsidiaries, affiliates or successors arising out of or related to the performance of the services hereunder by Cardinal, regardless of whether such claim is based upon any of the above stated reasons or otherwise. Results relate only to the samples identified above. This report shall not be reproduced except in full with written approval of Cardinal Laboratories.

Celey D. Keene, Lab Director/Quality Manager



PHONE (575) 393-2326 ° 101 E. MARLAND ° HOBBS, NM 88240

Analytical Results For:

BBC International, Inc.
 Cliff Brunson
 P.O. Box 805
 Hobbs NM, 88241
 Fax To: (575) 397-0397

Received: 03/15/2024
 Reported: 03/20/2024
 Project Name: SUNDANCE 4-32 SWD
 Project Number: (1-20-21 / 1-20-22)
 Project Location: OXY -EDDY COUNTY, NM

Sampling Date: 03/11/2024
 Sampling Type: Soil
 Sampling Condition: Cool & Intact
 Sample Received By: Dionica Hinojos

Sample ID: BOTTOM SAMPLE 45 (H241348-45)

BTEx 8021B		mg/kg		Analyzed By: JH						
Analyte	Result	Reporting Limit	Analyzed	Method Blank	BS	% Recovery	True Value QC	RPD	Qualifier	
Benzene*	<0.050	0.050	03/16/2024	ND	2.19	110	2.00	2.03		
Toluene*	<0.050	0.050	03/16/2024	ND	2.18	109	2.00	2.51		
Ethylbenzene*	<0.050	0.050	03/16/2024	ND	2.12	106	2.00	2.43		
Total Xylenes*	<0.150	0.150	03/16/2024	ND	6.37	106	6.00	2.15		
Total BTEx	<0.300	0.300	03/16/2024	ND						

Surrogate: 4-Bromofluorobenzene (PID) 104 % 71.5-134

Chloride, SM4500CI-B		mg/kg		Analyzed By: CT						
Analyte	Result	Reporting Limit	Analyzed	Method Blank	BS	% Recovery	True Value QC	RPD	Qualifier	
Chloride	16.0	16.0	03/18/2024	ND	416	104	400	3.77		

TPH 8015M		mg/kg		Analyzed By: MS					
Analyte	Result	Reporting Limit	Analyzed	Method Blank	BS	% Recovery	True Value QC	RPD	Qualifier
GRO C6-C10*	<10.0	10.0	03/16/2024	ND	187	93.4	200	1.92	
DRO >C10-C28*	<10.0	10.0	03/16/2024	ND	194	96.9	200	1.45	
EXT DRO >C28-C36	<10.0	10.0	03/16/2024	ND					

Surrogate: 1-Chlorooctane 109 % 48.2-134

Surrogate: 1-Chlorooctadecane 106 % 49.1-148

Cardinal Laboratories

*=Accredited Analyte

PLEASE NOTE: Liability and Damages. Cardinal's liability and client's exclusive remedy for any claim arising, whether based in contract or tort, shall be limited to the amount paid by client for analyses. All claims, including those for negligence and any other cause whatsoever shall be deemed waived unless made in writing and received by Cardinal within thirty (30) days after completion of the applicable service. In no event shall Cardinal be liable for incidental or consequential damages, including, without limitation, business interruptions, loss of use, or loss of profits incurred by client, its subsidiaries, affiliates or successors arising out of or related to the performance of the services hereunder by Cardinal, regardless of whether such claim is based upon any of the above stated reasons or otherwise. Results relate only to the samples identified above. This report shall not be reproduced except in full with written approval of Cardinal Laboratories.

Celey D. Keene, Lab Director/Quality Manager



PHONE (575) 393-2326 ° 101 E. MARLAND ° HOBBS, NM 88240

Analytical Results For:

BBC International, Inc.
 Cliff Brunson
 P.O. Box 805
 Hobbs NM, 88241
 Fax To: (575) 397-0397

Received: 03/15/2024
 Reported: 03/20/2024
 Project Name: SUNDANCE 4-32 SWD
 Project Number: (1-20-21 / 1-20-22)
 Project Location: OXY -EDDY COUNTY, NM

Sampling Date: 03/11/2024
 Sampling Type: Soil
 Sampling Condition: Cool & Intact
 Sample Received By: Dionica Hinojos

Sample ID: BOTTOM SAMPLE 46 (H241348-46)

BTX 8021B		mg/kg		Analyzed By: JH						
Analyte	Result	Reporting Limit	Analyzed	Method Blank	BS	% Recovery	True Value QC	RPD	Qualifier	
Benzene*	<0.050	0.050	03/16/2024	ND	2.19	110	2.00	2.03		
Toluene*	<0.050	0.050	03/16/2024	ND	2.18	109	2.00	2.51		
Ethylbenzene*	<0.050	0.050	03/16/2024	ND	2.12	106	2.00	2.43		
Total Xylenes*	<0.150	0.150	03/16/2024	ND	6.37	106	6.00	2.15		
Total BTX	<0.300	0.300	03/16/2024	ND						

Surrogate: 4-Bromofluorobenzene (PID) 102 % 71.5-134

Chloride, SM4500CI-B		mg/kg		Analyzed By: CT						
Analyte	Result	Reporting Limit	Analyzed	Method Blank	BS	% Recovery	True Value QC	RPD	Qualifier	
Chloride	32.0	16.0	03/18/2024	ND	416	104	400	3.77		

TPH 8015M		mg/kg		Analyzed By: MS					
Analyte	Result	Reporting Limit	Analyzed	Method Blank	BS	% Recovery	True Value QC	RPD	Qualifier
GRO C6-C10*	<10.0	10.0	03/16/2024	ND	187	93.4	200	1.92	
DRO >C10-C28*	<10.0	10.0	03/16/2024	ND	194	96.9	200	1.45	
EXT DRO >C28-C36	<10.0	10.0	03/16/2024	ND					

Surrogate: 1-Chlorooctane 124 % 48.2-134

Surrogate: 1-Chlorooctadecane 122 % 49.1-148

Cardinal Laboratories

*=Accredited Analyte

PLEASE NOTE: Liability and Damages. Cardinal's liability and client's exclusive remedy for any claim arising, whether based in contract or tort, shall be limited to the amount paid by client for analyses. All claims, including those for negligence and any other cause whatsoever shall be deemed waived unless made in writing and received by Cardinal within thirty (30) days after completion of the applicable service. In no event shall Cardinal be liable for incidental or consequential damages, including, without limitation, business interruptions, loss of use, or loss of profits incurred by client, its subsidiaries, affiliates or successors arising out of or related to the performance of the services hereunder by Cardinal, regardless of whether such claim is based upon any of the above stated reasons or otherwise. Results relate only to the samples identified above. This report shall not be reproduced except in full with written approval of Cardinal Laboratories.

Celey D. Keene, Lab Director/Quality Manager



PHONE (575) 393-2326 ° 101 E. MARLAND ° HOBBS, NM 88240

Analytical Results For:

BBC International, Inc.
 Cliff Brunson
 P.O. Box 805
 Hobbs NM, 88241
 Fax To: (575) 397-0397

Received: 03/15/2024
 Reported: 03/20/2024
 Project Name: SUNDANCE 4-32 SWD
 Project Number: (1-20-21 / 1-20-22)
 Project Location: OXY -EDDY COUNTY, NM

Sampling Date: 03/11/2024
 Sampling Type: Soil
 Sampling Condition: Cool & Intact
 Sample Received By: Dionica Hinojos

Sample ID: BOTTOM SAMPLE 47 (H241348-47)

BTEx 8021B		mg/kg		Analyzed By: JH						
Analyte	Result	Reporting Limit	Analyzed	Method Blank	BS	% Recovery	True Value QC	RPD	Qualifier	
Benzene*	<0.050	0.050	03/16/2024	ND	2.19	110	2.00	2.03		
Toluene*	<0.050	0.050	03/16/2024	ND	2.18	109	2.00	2.51		
Ethylbenzene*	<0.050	0.050	03/16/2024	ND	2.12	106	2.00	2.43		
Total Xylenes*	<0.150	0.150	03/16/2024	ND	6.37	106	6.00	2.15		
Total BTEx	<0.300	0.300	03/16/2024	ND						

Surrogate: 4-Bromofluorobenzene (PID) 103 % 71.5-134

Chloride, SM4500CI-B		mg/kg		Analyzed By: CT						
Analyte	Result	Reporting Limit	Analyzed	Method Blank	BS	% Recovery	True Value QC	RPD	Qualifier	
Chloride	32.0	16.0	03/18/2024	ND	416	104	400	3.77		

TPH 8015M		mg/kg		Analyzed By: MS					
Analyte	Result	Reporting Limit	Analyzed	Method Blank	BS	% Recovery	True Value QC	RPD	Qualifier
GRO C6-C10*	<10.0	10.0	03/16/2024	ND	187	93.4	200	1.92	
DRO >C10-C28*	<10.0	10.0	03/16/2024	ND	194	96.9	200	1.45	
EXT DRO >C28-C36	<10.0	10.0	03/16/2024	ND					

Surrogate: 1-Chlorooctane 115 % 48.2-134

Surrogate: 1-Chlorooctadecane 114 % 49.1-148

Cardinal Laboratories

*=Accredited Analyte

PLEASE NOTE: Liability and Damages. Cardinal's liability and client's exclusive remedy for any claim arising, whether based in contract or tort, shall be limited to the amount paid by client for analyses. All claims, including those for negligence and any other cause whatsoever shall be deemed waived unless made in writing and received by Cardinal within thirty (30) days after completion of the applicable service. In no event shall Cardinal be liable for incidental or consequential damages, including, without limitation, business interruptions, loss of use, or loss of profits incurred by client, its subsidiaries, affiliates or successors arising out of or related to the performance of the services hereunder by Cardinal, regardless of whether such claim is based upon any of the above stated reasons or otherwise. Results relate only to the samples identified above. This report shall not be reproduced except in full with written approval of Cardinal Laboratories.

Celey D. Keene, Lab Director/Quality Manager



PHONE (575) 393-2326 ° 101 E. MARLAND ° HOBBS, NM 88240

Analytical Results For:

BBC International, Inc.
 Cliff Brunson
 P.O. Box 805
 Hobbs NM, 88241
 Fax To: (575) 397-0397

Received: 03/15/2024
 Reported: 03/20/2024
 Project Name: SUNDANCE 4-32 SWD
 Project Number: (1-20-21 / 1-20-22)
 Project Location: OXY -EDDY COUNTY, NM

Sampling Date: 03/11/2024
 Sampling Type: Soil
 Sampling Condition: Cool & Intact
 Sample Received By: Dionica Hinojos

Sample ID: BOTTOM SAMPLE 48 (H241348-48)

BTX 8021B		mg/kg		Analyzed By: JH						
Analyte	Result	Reporting Limit	Analyzed	Method Blank	BS	% Recovery	True Value QC	RPD	Qualifier	
Benzene*	<0.050	0.050	03/16/2024	ND	2.19	110	2.00	2.03		
Toluene*	<0.050	0.050	03/16/2024	ND	2.18	109	2.00	2.51		
Ethylbenzene*	<0.050	0.050	03/16/2024	ND	2.12	106	2.00	2.43		
Total Xylenes*	<0.150	0.150	03/16/2024	ND	6.37	106	6.00	2.15		
Total BTX	<0.300	0.300	03/16/2024	ND						

Surrogate: 4-Bromofluorobenzene (PID) 103 % 71.5-134

Chloride, SM4500CI-B		mg/kg		Analyzed By: CT						
Analyte	Result	Reporting Limit	Analyzed	Method Blank	BS	% Recovery	True Value QC	RPD	Qualifier	
Chloride	32.0	16.0	03/18/2024	ND	416	104	400	3.77		

TPH 8015M		mg/kg		Analyzed By: MS					
Analyte	Result	Reporting Limit	Analyzed	Method Blank	BS	% Recovery	True Value QC	RPD	Qualifier
GRO C6-C10*	<10.0	10.0	03/16/2024	ND	187	93.4	200	1.92	
DRO >C10-C28*	<10.0	10.0	03/16/2024	ND	194	96.9	200	1.45	
EXT DRO >C28-C36	<10.0	10.0	03/16/2024	ND					

Surrogate: 1-Chlorooctane 102 % 48.2-134

Surrogate: 1-Chlorooctadecane 101 % 49.1-148

Cardinal Laboratories

*=Accredited Analyte

PLEASE NOTE: Liability and Damages. Cardinal's liability and client's exclusive remedy for any claim arising, whether based in contract or tort, shall be limited to the amount paid by client for analyses. All claims, including those for negligence and any other cause whatsoever shall be deemed waived unless made in writing and received by Cardinal within thirty (30) days after completion of the applicable service. In no event shall Cardinal be liable for incidental or consequential damages, including, without limitation, business interruptions, loss of use, or loss of profits incurred by client, its subsidiaries, affiliates or successors arising out of or related to the performance of the services hereunder by Cardinal, regardless of whether such claim is based upon any of the above stated reasons or otherwise. Results relate only to the samples identified above. This report shall not be reproduced except in full with written approval of Cardinal Laboratories.

Celey D. Keene, Lab Director/Quality Manager



PHONE (575) 393-2326 ° 101 E. MARLAND ° HOBBS, NM 88240

Analytical Results For:

BBC International, Inc.
 Cliff Brunson
 P.O. Box 805
 Hobbs NM, 88241
 Fax To: (575) 397-0397

Received: 03/15/2024
 Reported: 03/20/2024
 Project Name: SUNDANCE 4-32 SWD
 Project Number: (1-20-21 / 1-20-22)
 Project Location: OXY -EDDY COUNTY, NM

Sampling Date: 03/11/2024
 Sampling Type: Soil
 Sampling Condition: Cool & Intact
 Sample Received By: Dionica Hinojos

Sample ID: BOTTOM SAMPLE 49 (H241348-49)

BTEx 8021B		mg/kg		Analyzed By: JH						
Analyte	Result	Reporting Limit	Analyzed	Method Blank	BS	% Recovery	True Value QC	RPD	Qualifier	
Benzene*	<0.050	0.050	03/16/2024	ND	2.19	110	2.00	2.03		
Toluene*	<0.050	0.050	03/16/2024	ND	2.18	109	2.00	2.51		
Ethylbenzene*	<0.050	0.050	03/16/2024	ND	2.12	106	2.00	2.43		
Total Xylenes*	<0.150	0.150	03/16/2024	ND	6.37	106	6.00	2.15		
Total BTEX	<0.300	0.300	03/16/2024	ND						

Surrogate: 4-Bromofluorobenzene (PID) 102 % 71.5-134

Chloride, SM4500Cl-B		mg/kg		Analyzed By: CT						
Analyte	Result	Reporting Limit	Analyzed	Method Blank	BS	% Recovery	True Value QC	RPD	Qualifier	
Chloride	32.0	16.0	03/18/2024	ND	416	104	400	3.77		

TPH 8015M		mg/kg		Analyzed By: MS					
Analyte	Result	Reporting Limit	Analyzed	Method Blank	BS	% Recovery	True Value QC	RPD	Qualifier
GRO C6-C10*	<10.0	10.0	03/18/2024	ND	202	101	200	4.69	
DRO >C10-C28*	<10.0	10.0	03/18/2024	ND	210	105	200	3.30	
EXT DRO >C28-C36	<10.0	10.0	03/18/2024	ND					

Surrogate: 1-Chlorooctane 89.2 % 48.2-134

Surrogate: 1-Chlorooctadecane 91.8 % 49.1-148

Cardinal Laboratories

*=Accredited Analyte

PLEASE NOTE: Liability and Damages. Cardinal's liability and client's exclusive remedy for any claim arising, whether based in contract or tort, shall be limited to the amount paid by client for analyses. All claims, including those for negligence and any other cause whatsoever shall be deemed waived unless made in writing and received by Cardinal within thirty (30) days after completion of the applicable service. In no event shall Cardinal be liable for incidental or consequential damages, including, without limitation, business interruptions, loss of use, or loss of profits incurred by client, its subsidiaries, affiliates or successors arising out of or related to the performance of the services hereunder by Cardinal, regardless of whether such claim is based upon any of the above stated reasons or otherwise. Results relate only to the samples identified above. This report shall not be reproduced except in full with written approval of Cardinal Laboratories.

Celey D. Keene, Lab Director/Quality Manager



PHONE (575) 393-2326 ° 101 E. MARLAND ° HOBBS, NM 88240

Analytical Results For:

BBC International, Inc.
 Cliff Brunson
 P.O. Box 805
 Hobbs NM, 88241
 Fax To: (575) 397-0397

Received: 03/15/2024
 Reported: 03/20/2024
 Project Name: SUNDANCE 4-32 SWD
 Project Number: (1-20-21 / 1-20-22)
 Project Location: OXY -EDDY COUNTY, NM

Sampling Date: 03/11/2024
 Sampling Type: Soil
 Sampling Condition: Cool & Intact
 Sample Received By: Dionica Hinojos

Sample ID: BOTTOM SAMPLE 50 (H241348-50)

BTX 8021B		mg/kg		Analyzed By: JH						
Analyte	Result	Reporting Limit	Analyzed	Method Blank	BS	% Recovery	True Value QC	RPD	Qualifier	
Benzene*	<0.050	0.050	03/16/2024	ND	2.19	110	2.00	2.03		
Toluene*	<0.050	0.050	03/16/2024	ND	2.18	109	2.00	2.51		
Ethylbenzene*	<0.050	0.050	03/16/2024	ND	2.12	106	2.00	2.43		
Total Xylenes*	<0.150	0.150	03/16/2024	ND	6.37	106	6.00	2.15		
Total BTX	<0.300	0.300	03/16/2024	ND						

Surrogate: 4-Bromofluorobenzene (PID) 102 % 71.5-134

Chloride, SM4500CI-B		mg/kg		Analyzed By: CT						
Analyte	Result	Reporting Limit	Analyzed	Method Blank	BS	% Recovery	True Value QC	RPD	Qualifier	
Chloride	16.0	16.0	03/18/2024	ND	416	104	400	3.77		

TPH 8015M		mg/kg		Analyzed By: MS					
Analyte	Result	Reporting Limit	Analyzed	Method Blank	BS	% Recovery	True Value QC	RPD	Qualifier
GRO C6-C10*	<10.0	10.0	03/18/2024	ND	202	101	200	4.69	
DRO >C10-C28*	<10.0	10.0	03/18/2024	ND	210	105	200	3.30	
EXT DRO >C28-C36	<10.0	10.0	03/18/2024	ND					

Surrogate: 1-Chlorooctane 96.2 % 48.2-134

Surrogate: 1-Chlorooctadecane 98.9 % 49.1-148

Cardinal Laboratories

*=Accredited Analyte

PLEASE NOTE: Liability and Damages. Cardinal's liability and client's exclusive remedy for any claim arising, whether based in contract or tort, shall be limited to the amount paid by client for analyses. All claims, including those for negligence and any other cause whatsoever shall be deemed waived unless made in writing and received by Cardinal within thirty (30) days after completion of the applicable service. In no event shall Cardinal be liable for incidental or consequential damages, including, without limitation, business interruptions, loss of use, or loss of profits incurred by client, its subsidiaries, affiliates or successors arising out of or related to the performance of the services hereunder by Cardinal, regardless of whether such claim is based upon any of the above stated reasons or otherwise. Results relate only to the samples identified above. This report shall not be reproduced except in full with written approval of Cardinal Laboratories.

Celey D. Keene, Lab Director/Quality Manager



PHONE (575) 393-2326 ° 101 E. MARLAND ° HOBBS, NM 88240

Analytical Results For:

BBC International, Inc.
 Cliff Brunson
 P.O. Box 805
 Hobbs NM, 88241
 Fax To: (575) 397-0397

Received:	03/15/2024	Sampling Date:	03/11/2024
Reported:	03/20/2024	Sampling Type:	Soil
Project Name:	SUNDANCE 4-32 SWD	Sampling Condition:	Cool & Intact
Project Number:	(1-20-21 / 1-20-22)	Sample Received By:	Dionica Hinojos
Project Location:	OXY -EDDY COUNTY, NM		

Sample ID: BOTTOM SAMPLE 51 (H241348-51)

BTEx 8021B		mg/kg		Analyzed By: JH						
Analyte	Result	Reporting Limit	Analyzed	Method Blank	BS	% Recovery	True Value QC	RPD	Qualifier	
Benzene*	<0.050	0.050	03/16/2024	ND	2.19	110	2.00	2.03		
Toluene*	<0.050	0.050	03/16/2024	ND	2.18	109	2.00	2.51		
Ethylbenzene*	<0.050	0.050	03/16/2024	ND	2.12	106	2.00	2.43		
Total Xylenes*	<0.150	0.150	03/16/2024	ND	6.37	106	6.00	2.15		
Total BTEX	<0.300	0.300	03/16/2024	ND						

Surrogate: 4-Bromofluorobenzene (PID) 103 % 71.5-134

Chloride, SM4500Cl-B		mg/kg		Analyzed By: CT						
Analyte	Result	Reporting Limit	Analyzed	Method Blank	BS	% Recovery	True Value QC	RPD	Qualifier	
Chloride	48.0	16.0	03/18/2024	ND	416	104	400	3.77		

TPH 8015M		mg/kg		Analyzed By: MS					
Analyte	Result	Reporting Limit	Analyzed	Method Blank	BS	% Recovery	True Value QC	RPD	Qualifier
GRO C6-C10*	<10.0	10.0	03/18/2024	ND	202	101	200	4.69	
DRO >C10-C28*	<10.0	10.0	03/18/2024	ND	210	105	200	3.30	
EXT DRO >C28-C36	<10.0	10.0	03/18/2024	ND					

Surrogate: 1-Chlorooctane 96.9 % 48.2-134

Surrogate: 1-Chlorooctadecane 99.2 % 49.1-148

Cardinal Laboratories

*=Accredited Analyte

PLEASE NOTE: Liability and Damages. Cardinal's liability and client's exclusive remedy for any claim arising, whether based in contract or tort, shall be limited to the amount paid by client for analyses. All claims, including those for negligence and any other cause whatsoever shall be deemed waived unless made in writing and received by Cardinal within thirty (30) days after completion of the applicable service. In no event shall Cardinal be liable for incidental or consequential damages, including, without limitation, business interruptions, loss of use, or loss of profits incurred by client, its subsidiaries, affiliates or successors arising out of or related to the performance of the services hereunder by Cardinal, regardless of whether such claim is based upon any of the above stated reasons or otherwise. Results relate only to the samples identified above. This report shall not be reproduced except in full with written approval of Cardinal Laboratories.

Celey D. Keene, Lab Director/Quality Manager



PHONE (575) 393-2326 ° 101 E. MARLAND ° HOBBS, NM 88240

Analytical Results For:

BBC International, Inc.
 Cliff Brunson
 P.O. Box 805
 Hobbs NM, 88241
 Fax To: (575) 397-0397

Received: 03/15/2024
 Reported: 03/20/2024
 Project Name: SUNDANCE 4-32 SWD
 Project Number: (1-20-21 / 1-20-22)
 Project Location: OXY -EDDY COUNTY, NM

Sampling Date: 03/11/2024
 Sampling Type: Soil
 Sampling Condition: Cool & Intact
 Sample Received By: Dionica Hinojos

Sample ID: BOTTOM SAMPLE 52 (H241348-52)

BTEx 8021B		mg/kg		Analyzed By: JH						
Analyte	Result	Reporting Limit	Analyzed	Method Blank	BS	% Recovery	True Value QC	RPD	Qualifier	
Benzene*	<0.050	0.050	03/16/2024	ND	2.19	110	2.00	2.03		
Toluene*	<0.050	0.050	03/16/2024	ND	2.18	109	2.00	2.51		
Ethylbenzene*	<0.050	0.050	03/16/2024	ND	2.12	106	2.00	2.43		
Total Xylenes*	<0.150	0.150	03/16/2024	ND	6.37	106	6.00	2.15		
Total BTEX	<0.300	0.300	03/16/2024	ND						

Surrogate: 4-Bromofluorobenzene (PID) 103 % 71.5-134

Chloride, SM4500CI-B		mg/kg		Analyzed By: CT						
Analyte	Result	Reporting Limit	Analyzed	Method Blank	BS	% Recovery	True Value QC	RPD	Qualifier	
Chloride	48.0	16.0	03/18/2024	ND	416	104	400	3.77		

TPH 8015M		mg/kg		Analyzed By: MS					
Analyte	Result	Reporting Limit	Analyzed	Method Blank	BS	% Recovery	True Value QC	RPD	Qualifier
GRO C6-C10*	<10.0	10.0	03/18/2024	ND	202	101	200	4.69	
DRO >C10-C28*	<10.0	10.0	03/18/2024	ND	210	105	200	3.30	
EXT DRO >C28-C36	<10.0	10.0	03/18/2024	ND					

Surrogate: 1-Chlorooctane 92.2 % 48.2-134

Surrogate: 1-Chlorooctadecane 93.7 % 49.1-148

Cardinal Laboratories

*=Accredited Analyte

PLEASE NOTE: Liability and Damages. Cardinal's liability and client's exclusive remedy for any claim arising, whether based in contract or tort, shall be limited to the amount paid by client for analyses. All claims, including those for negligence and any other cause whatsoever shall be deemed waived unless made in writing and received by Cardinal within thirty (30) days after completion of the applicable service. In no event shall Cardinal be liable for incidental or consequential damages, including, without limitation, business interruptions, loss of use, or loss of profits incurred by client, its subsidiaries, affiliates or successors arising out of or related to the performance of the services hereunder by Cardinal, regardless of whether such claim is based upon any of the above stated reasons or otherwise. Results relate only to the samples identified above. This report shall not be reproduced except in full with written approval of Cardinal Laboratories.

Celey D. Keene, Lab Director/Quality Manager



PHONE (575) 393-2326 ° 101 E. MARLAND ° HOBBS, NM 88240

Analytical Results For:

BBC International, Inc.
 Cliff Brunson
 P.O. Box 805
 Hobbs NM, 88241
 Fax To: (575) 397-0397

Received: 03/15/2024
 Reported: 03/20/2024
 Project Name: SUNDANCE 4-32 SWD
 Project Number: (1-20-21 / 1-20-22)
 Project Location: OXY -EDDY COUNTY, NM

Sampling Date: 03/11/2024
 Sampling Type: Soil
 Sampling Condition: Cool & Intact
 Sample Received By: Dionica Hinojos

Sample ID: BOTTOM SAMPLE 53 (H241348-53)

BTEx 8021B		mg/kg		Analyzed By: JH						
Analyte	Result	Reporting Limit	Analyzed	Method Blank	BS	% Recovery	True Value QC	RPD	Qualifier	
Benzene*	<0.050	0.050	03/16/2024	ND	2.19	110	2.00	2.03		
Toluene*	<0.050	0.050	03/16/2024	ND	2.18	109	2.00	2.51		
Ethylbenzene*	<0.050	0.050	03/16/2024	ND	2.12	106	2.00	2.43		
Total Xylenes*	<0.150	0.150	03/16/2024	ND	6.37	106	6.00	2.15		
Total BTEx	<0.300	0.300	03/16/2024	ND						

Surrogate: 4-Bromofluorobenzene (PID) 103 % 71.5-134

Chloride, SM4500CI-B		mg/kg		Analyzed By: CT						
Analyte	Result	Reporting Limit	Analyzed	Method Blank	BS	% Recovery	True Value QC	RPD	Qualifier	
Chloride	16.0	16.0	03/18/2024	ND	416	104	400	3.77		

TPH 8015M		mg/kg		Analyzed By: MS					
Analyte	Result	Reporting Limit	Analyzed	Method Blank	BS	% Recovery	True Value QC	RPD	Qualifier
GRO C6-C10*	<10.0	10.0	03/18/2024	ND	202	101	200	4.69	
DRO >C10-C28*	<10.0	10.0	03/18/2024	ND	210	105	200	3.30	
EXT DRO >C28-C36	<10.0	10.0	03/18/2024	ND					

Surrogate: 1-Chlorooctane 94.7 % 48.2-134

Surrogate: 1-Chlorooctadecane 97.4 % 49.1-148

Cardinal Laboratories

*=Accredited Analyte

PLEASE NOTE: Liability and Damages. Cardinal's liability and client's exclusive remedy for any claim arising, whether based in contract or tort, shall be limited to the amount paid by client for analyses. All claims, including those for negligence and any other cause whatsoever shall be deemed waived unless made in writing and received by Cardinal within thirty (30) days after completion of the applicable service. In no event shall Cardinal be liable for incidental or consequential damages, including, without limitation, business interruptions, loss of use, or loss of profits incurred by client, its subsidiaries, affiliates or successors arising out of or related to the performance of the services hereunder by Cardinal, regardless of whether such claim is based upon any of the above stated reasons or otherwise. Results relate only to the samples identified above. This report shall not be reproduced except in full with written approval of Cardinal Laboratories.

Celey D. Keene, Lab Director/Quality Manager



PHONE (575) 393-2326 ° 101 E. MARLAND ° HOBBS, NM 88240

Analytical Results For:

BBC International, Inc.
 Cliff Brunson
 P.O. Box 805
 Hobbs NM, 88241
 Fax To: (575) 397-0397

Received: 03/15/2024
 Reported: 03/20/2024
 Project Name: SUNDANCE 4-32 SWD
 Project Number: (1-20-21 / 1-20-22)
 Project Location: OXY -EDDY COUNTY, NM

Sampling Date: 03/11/2024
 Sampling Type: Soil
 Sampling Condition: Cool & Intact
 Sample Received By: Dionica Hinojos

Sample ID: BOTTOM SAMPLE 54 (H241348-54)

BTX 8021B		mg/kg		Analyzed By: JH						
Analyte	Result	Reporting Limit	Analyzed	Method Blank	BS	% Recovery	True Value QC	RPD	Qualifier	
Benzene*	<0.050	0.050	03/16/2024	ND	2.19	110	2.00	2.03		
Toluene*	<0.050	0.050	03/16/2024	ND	2.18	109	2.00	2.51		
Ethylbenzene*	<0.050	0.050	03/16/2024	ND	2.12	106	2.00	2.43		
Total Xylenes*	<0.150	0.150	03/16/2024	ND	6.37	106	6.00	2.15		
Total BTX	<0.300	0.300	03/16/2024	ND						

Surrogate: 4-Bromofluorobenzene (PID) 103 % 71.5-134

Chloride, SM4500CI-B		mg/kg		Analyzed By: CT						
Analyte	Result	Reporting Limit	Analyzed	Method Blank	BS	% Recovery	True Value QC	RPD	Qualifier	
Chloride	16.0	16.0	03/18/2024	ND	416	104	400	3.77		

TPH 8015M		mg/kg		Analyzed By: MS					
Analyte	Result	Reporting Limit	Analyzed	Method Blank	BS	% Recovery	True Value QC	RPD	Qualifier
GRO C6-C10*	<10.0	10.0	03/18/2024	ND	202	101	200	4.69	
DRO >C10-C28*	<10.0	10.0	03/18/2024	ND	210	105	200	3.30	
EXT DRO >C28-C36	<10.0	10.0	03/18/2024	ND					

Surrogate: 1-Chlorooctane 94.1 % 48.2-134

Surrogate: 1-Chlorooctadecane 96.9 % 49.1-148

Cardinal Laboratories

*=Accredited Analyte

PLEASE NOTE: Liability and Damages. Cardinal's liability and client's exclusive remedy for any claim arising, whether based in contract or tort, shall be limited to the amount paid by client for analyses. All claims, including those for negligence and any other cause whatsoever shall be deemed waived unless made in writing and received by Cardinal within thirty (30) days after completion of the applicable service. In no event shall Cardinal be liable for incidental or consequential damages, including, without limitation, business interruptions, loss of use, or loss of profits incurred by client, its subsidiaries, affiliates or successors arising out of or related to the performance of the services hereunder by Cardinal, regardless of whether such claim is based upon any of the above stated reasons or otherwise. Results relate only to the samples identified above. This report shall not be reproduced except in full with written approval of Cardinal Laboratories.

Celey D. Keene, Lab Director/Quality Manager



PHONE (575) 393-2326 ° 101 E. MARLAND ° HOBBS, NM 88240

Analytical Results For:

BBC International, Inc.
 Cliff Brunson
 P.O. Box 805
 Hobbs NM, 88241
 Fax To: (575) 397-0397

Received:	03/15/2024	Sampling Date:	03/11/2024
Reported:	03/20/2024	Sampling Type:	Soil
Project Name:	SUNDANCE 4-32 SWD	Sampling Condition:	Cool & Intact
Project Number:	(1-20-21 / 1-20-22)	Sample Received By:	Dionica Hinojos
Project Location:	OXY -EDDY COUNTY, NM		

Sample ID: BOTTOM SAMPLE 55 (H241348-55)

BTEx 8021B		mg/kg		Analyzed By: JH						
Analyte	Result	Reporting Limit	Analyzed	Method Blank	BS	% Recovery	True Value QC	RPD	Qualifier	
Benzene*	<0.050	0.050	03/16/2024	ND	2.19	110	2.00	2.03		
Toluene*	<0.050	0.050	03/16/2024	ND	2.18	109	2.00	2.51		
Ethylbenzene*	<0.050	0.050	03/16/2024	ND	2.12	106	2.00	2.43		
Total Xylenes*	<0.150	0.150	03/16/2024	ND	6.37	106	6.00	2.15		
Total BTEx	<0.300	0.300	03/16/2024	ND						

Surrogate: 4-Bromofluorobenzene (PID) 102 % 71.5-134

Chloride, SM4500CI-B		mg/kg		Analyzed By: CT						
Analyte	Result	Reporting Limit	Analyzed	Method Blank	BS	% Recovery	True Value QC	RPD	Qualifier	
Chloride	32.0	16.0	03/18/2024	ND	416	104	400	3.77		

TPH 8015M		mg/kg		Analyzed By: MS					
Analyte	Result	Reporting Limit	Analyzed	Method Blank	BS	% Recovery	True Value QC	RPD	Qualifier
GRO C6-C10*	<10.0	10.0	03/18/2024	ND	202	101	200	4.69	
DRO >C10-C28*	<10.0	10.0	03/18/2024	ND	210	105	200	3.30	
EXT DRO >C28-C36	<10.0	10.0	03/18/2024	ND					

Surrogate: 1-Chlorooctane 87.1 % 48.2-134

Surrogate: 1-Chlorooctadecane 89.0 % 49.1-148

Cardinal Laboratories

*=Accredited Analyte

PLEASE NOTE: Liability and Damages. Cardinal's liability and client's exclusive remedy for any claim arising, whether based in contract or tort, shall be limited to the amount paid by client for analyses. All claims, including those for negligence and any other cause whatsoever shall be deemed waived unless made in writing and received by Cardinal within thirty (30) days after completion of the applicable service. In no event shall Cardinal be liable for incidental or consequential damages, including, without limitation, business interruptions, loss of use, or loss of profits incurred by client, its subsidiaries, affiliates or successors arising out of or related to the performance of the services hereunder by Cardinal, regardless of whether such claim is based upon any of the above stated reasons or otherwise. Results relate only to the samples identified above. This report shall not be reproduced except in full with written approval of Cardinal Laboratories.

Celey D. Keene, Lab Director/Quality Manager



PHONE (575) 393-2326 ° 101 E. MARLAND ° HOBBS, NM 88240

Analytical Results For:

BBC International, Inc.
 Cliff Brunson
 P.O. Box 805
 Hobbs NM, 88241
 Fax To: (575) 397-0397

Received: 03/15/2024
 Reported: 03/20/2024
 Project Name: SUNDANCE 4-32 SWD
 Project Number: (1-20-21 / 1-20-22)
 Project Location: OXY -EDDY COUNTY, NM

Sampling Date: 03/12/2024
 Sampling Type: Soil
 Sampling Condition: Cool & Intact
 Sample Received By: Dionica Hinojos

Sample ID: BOTTOM SAMPLE 56 (H241348-56)

BTX 8021B		mg/kg		Analyzed By: JH						
Analyte	Result	Reporting Limit	Analyzed	Method Blank	BS	% Recovery	True Value QC	RPD	Qualifier	
Benzene*	<0.050	0.050	03/16/2024	ND	2.19	110	2.00	2.03		
Toluene*	<0.050	0.050	03/16/2024	ND	2.18	109	2.00	2.51		
Ethylbenzene*	<0.050	0.050	03/16/2024	ND	2.12	106	2.00	2.43		
Total Xylenes*	<0.150	0.150	03/16/2024	ND	6.37	106	6.00	2.15		
Total BTX	<0.300	0.300	03/16/2024	ND						

Surrogate: 4-Bromofluorobenzene (PID) 104 % 71.5-134

Chloride, SM4500CI-B		mg/kg		Analyzed By: CT						
Analyte	Result	Reporting Limit	Analyzed	Method Blank	BS	% Recovery	True Value QC	RPD	Qualifier	
Chloride	32.0	16.0	03/18/2024	ND	416	104	400	3.77		

TPH 8015M		mg/kg		Analyzed By: MS					
Analyte	Result	Reporting Limit	Analyzed	Method Blank	BS	% Recovery	True Value QC	RPD	Qualifier
GRO C6-C10*	<10.0	10.0	03/18/2024	ND	202	101	200	4.69	
DRO >C10-C28*	<10.0	10.0	03/18/2024	ND	210	105	200	3.30	
EXT DRO >C28-C36	<10.0	10.0	03/18/2024	ND					

Surrogate: 1-Chlorooctane 90.4 % 48.2-134

Surrogate: 1-Chlorooctadecane 92.8 % 49.1-148

Cardinal Laboratories

*=Accredited Analyte

PLEASE NOTE: Liability and Damages. Cardinal's liability and client's exclusive remedy for any claim arising, whether based in contract or tort, shall be limited to the amount paid by client for analyses. All claims, including those for negligence and any other cause whatsoever shall be deemed waived unless made in writing and received by Cardinal within thirty (30) days after completion of the applicable service. In no event shall Cardinal be liable for incidental or consequential damages, including, without limitation, business interruptions, loss of use, or loss of profits incurred by client, its subsidiaries, affiliates or successors arising out of or related to the performance of the services hereunder by Cardinal, regardless of whether such claim is based upon any of the above stated reasons or otherwise. Results relate only to the samples identified above. This report shall not be reproduced except in full with written approval of Cardinal Laboratories.

Celey D. Keene, Lab Director/Quality Manager



PHONE (575) 393-2326 ° 101 E. MARLAND ° HOBBS, NM 88240

Analytical Results For:

BBC International, Inc.
 Cliff Brunson
 P.O. Box 805
 Hobbs NM, 88241
 Fax To: (575) 397-0397

Received: 03/15/2024
 Reported: 03/20/2024
 Project Name: SUNDANCE 4-32 SWD
 Project Number: (1-20-21 / 1-20-22)
 Project Location: OXY -EDDY COUNTY, NM

Sampling Date: 03/12/2024
 Sampling Type: Soil
 Sampling Condition: Cool & Intact
 Sample Received By: Dionica Hinojos

Sample ID: BOTTOM SAMPLE 57 (H241348-57)

BTEx 8021B		mg/kg		Analyzed By: JH						
Analyte	Result	Reporting Limit	Analyzed	Method Blank	BS	% Recovery	True Value QC	RPD	Qualifier	
Benzene*	<0.050	0.050	03/16/2024	ND	2.19	110	2.00	2.03		
Toluene*	<0.050	0.050	03/16/2024	ND	2.18	109	2.00	2.51		
Ethylbenzene*	<0.050	0.050	03/16/2024	ND	2.12	106	2.00	2.43		
Total Xylenes*	<0.150	0.150	03/16/2024	ND	6.37	106	6.00	2.15		
Total BTEx	<0.300	0.300	03/16/2024	ND						

Surrogate: 4-Bromofluorobenzene (PID) 103 % 71.5-134

Chloride, SM4500CI-B		mg/kg		Analyzed By: CT						
Analyte	Result	Reporting Limit	Analyzed	Method Blank	BS	% Recovery	True Value QC	RPD	Qualifier	
Chloride	48.0	16.0	03/18/2024	ND	416	104	400	3.77		

TPH 8015M		mg/kg		Analyzed By: MS					
Analyte	Result	Reporting Limit	Analyzed	Method Blank	BS	% Recovery	True Value QC	RPD	Qualifier
GRO C6-C10*	<10.0	10.0	03/18/2024	ND	202	101	200	4.69	
DRO >C10-C28*	<10.0	10.0	03/18/2024	ND	210	105	200	3.30	
EXT DRO >C28-C36	<10.0	10.0	03/18/2024	ND					

Surrogate: 1-Chlorooctane 88.6 % 48.2-134

Surrogate: 1-Chlorooctadecane 90.7 % 49.1-148

Cardinal Laboratories

*=Accredited Analyte

PLEASE NOTE: Liability and Damages. Cardinal's liability and client's exclusive remedy for any claim arising, whether based in contract or tort, shall be limited to the amount paid by client for analyses. All claims, including those for negligence and any other cause whatsoever shall be deemed waived unless made in writing and received by Cardinal within thirty (30) days after completion of the applicable service. In no event shall Cardinal be liable for incidental or consequential damages, including, without limitation, business interruptions, loss of use, or loss of profits incurred by client, its subsidiaries, affiliates or successors arising out of or related to the performance of the services hereunder by Cardinal, regardless of whether such claim is based upon any of the above stated reasons or otherwise. Results relate only to the samples identified above. This report shall not be reproduced except in full with written approval of Cardinal Laboratories.

Celey D. Keene, Lab Director/Quality Manager



PHONE (575) 393-2326 ° 101 E. MARLAND ° HOBBS, NM 88240

Analytical Results For:

BBC International, Inc.
 Cliff Brunson
 P.O. Box 805
 Hobbs NM, 88241
 Fax To: (575) 397-0397

Received: 03/15/2024
 Reported: 03/20/2024
 Project Name: SUNDANCE 4-32 SWD
 Project Number: (1-20-21 / 1-20-22)
 Project Location: OXY -EDDY COUNTY, NM

Sampling Date: 03/12/2024
 Sampling Type: Soil
 Sampling Condition: Cool & Intact
 Sample Received By: Dionica Hinojos

Sample ID: BOTTOM SAMPLE 58 (H241348-58)

BTEx 8021B		mg/kg		Analyzed By: JH						
Analyte	Result	Reporting Limit	Analyzed	Method Blank	BS	% Recovery	True Value QC	RPD	Qualifier	
Benzene*	<0.050	0.050	03/16/2024	ND	2.19	110	2.00	2.03		
Toluene*	<0.050	0.050	03/16/2024	ND	2.18	109	2.00	2.51		
Ethylbenzene*	<0.050	0.050	03/16/2024	ND	2.12	106	2.00	2.43		
Total Xylenes*	<0.150	0.150	03/16/2024	ND	6.37	106	6.00	2.15		
Total BTEx	<0.300	0.300	03/16/2024	ND						

Surrogate: 4-Bromofluorobenzene (PID) 103 % 71.5-134

Chloride, SM4500Cl-B		mg/kg		Analyzed By: HM						
Analyte	Result	Reporting Limit	Analyzed	Method Blank	BS	% Recovery	True Value QC	RPD	Qualifier	
Chloride	32.0	16.0	03/18/2024	ND	432	108	400	0.00		

TPH 8015M		mg/kg		Analyzed By: MS					
Analyte	Result	Reporting Limit	Analyzed	Method Blank	BS	% Recovery	True Value QC	RPD	Qualifier
GRO C6-C10*	<10.0	10.0	03/18/2024	ND	202	101	200	4.69	
DRO >C10-C28*	<10.0	10.0	03/18/2024	ND	210	105	200	3.30	
EXT DRO >C28-C36	<10.0	10.0	03/18/2024	ND					

Surrogate: 1-Chlorooctane 88.3 % 48.2-134

Surrogate: 1-Chlorooctadecane 90.2 % 49.1-148

Cardinal Laboratories

*=Accredited Analyte

PLEASE NOTE: Liability and Damages. Cardinal's liability and client's exclusive remedy for any claim arising, whether based in contract or tort, shall be limited to the amount paid by client for analyses. All claims, including those for negligence and any other cause whatsoever shall be deemed waived unless made in writing and received by Cardinal within thirty (30) days after completion of the applicable service. In no event shall Cardinal be liable for incidental or consequential damages, including, without limitation, business interruptions, loss of use, or loss of profits incurred by client, its subsidiaries, affiliates or successors arising out of or related to the performance of the services hereunder by Cardinal, regardless of whether such claim is based upon any of the above stated reasons or otherwise. Results relate only to the samples identified above. This report shall not be reproduced except in full with written approval of Cardinal Laboratories.

Celey D. Keene, Lab Director/Quality Manager



PHONE (575) 393-2326 ° 101 E. MARLAND ° HOBBS, NM 88240

Analytical Results For:

BBC International, Inc.
 Cliff Brunson
 P.O. Box 805
 Hobbs NM, 88241
 Fax To: (575) 397-0397

Received: 03/15/2024
 Reported: 03/20/2024
 Project Name: SUNDANCE 4-32 SWD
 Project Number: (1-20-21 / 1-20-22)
 Project Location: OXY -EDDY COUNTY, NM

Sampling Date: 03/12/2024
 Sampling Type: Soil
 Sampling Condition: Cool & Intact
 Sample Received By: Dionica Hinojos

Sample ID: BOTTOM SAMPLE 59 (H241348-59)

BTX 8021B		mg/kg		Analyzed By: JH						
Analyte	Result	Reporting Limit	Analyzed	Method Blank	BS	% Recovery	True Value QC	RPD	Qualifier	
Benzene*	<0.050	0.050	03/15/2024	ND	1.89	94.6	2.00	5.08		
Toluene*	<0.050	0.050	03/15/2024	ND	1.95	97.7	2.00	4.21		
Ethylbenzene*	<0.050	0.050	03/15/2024	ND	1.91	95.3	2.00	3.86		
Total Xylenes*	<0.150	0.150	03/15/2024	ND	5.84	97.3	6.00	4.30		
Total BTX	<0.300	0.300	03/15/2024	ND						

Surrogate: 4-Bromofluorobenzene (PID) 110 % 71.5-134

Chloride, SM4500CI-B		mg/kg		Analyzed By: HM						
Analyte	Result	Reporting Limit	Analyzed	Method Blank	BS	% Recovery	True Value QC	RPD	Qualifier	
Chloride	48.0	16.0	03/18/2024	ND	432	108	400	0.00		

TPH 8015M		mg/kg		Analyzed By: MS					
Analyte	Result	Reporting Limit	Analyzed	Method Blank	BS	% Recovery	True Value QC	RPD	Qualifier
GRO C6-C10*	<10.0	10.0	03/18/2024	ND	202	101	200	4.69	
DRO >C10-C28*	<10.0	10.0	03/18/2024	ND	210	105	200	3.30	
EXT DRO >C28-C36	<10.0	10.0	03/18/2024	ND					

Surrogate: 1-Chlorooctane 89.1 % 48.2-134

Surrogate: 1-Chlorooctadecane 91.6 % 49.1-148

Cardinal Laboratories

*=Accredited Analyte

PLEASE NOTE: Liability and Damages. Cardinal's liability and client's exclusive remedy for any claim arising, whether based in contract or tort, shall be limited to the amount paid by client for analyses. All claims, including those for negligence and any other cause whatsoever shall be deemed waived unless made in writing and received by Cardinal within thirty (30) days after completion of the applicable service. In no event shall Cardinal be liable for incidental or consequential damages, including, without limitation, business interruptions, loss of use, or loss of profits incurred by client, its subsidiaries, affiliates or successors arising out of or related to the performance of the services hereunder by Cardinal, regardless of whether such claim is based upon any of the above stated reasons or otherwise. Results relate only to the samples identified above. This report shall not be reproduced except in full with written approval of Cardinal Laboratories.

Celey D. Keene, Lab Director/Quality Manager



PHONE (575) 393-2326 ° 101 E. MARLAND ° HOBBS, NM 88240

Analytical Results For:

BBC International, Inc.
 Cliff Brunson
 P.O. Box 805
 Hobbs NM, 88241
 Fax To: (575) 397-0397

Received: 03/15/2024
 Reported: 03/20/2024
 Project Name: SUNDANCE 4-32 SWD
 Project Number: (1-20-21 / 1-20-22)
 Project Location: OXY -EDDY COUNTY, NM

Sampling Date: 03/12/2024
 Sampling Type: Soil
 Sampling Condition: Cool & Intact
 Sample Received By: Dionica Hinojos

Sample ID: BOTTOM SAMPLE 60 (H241348-60)

BTEx 8021B		mg/kg		Analyzed By: JH						
Analyte	Result	Reporting Limit	Analyzed	Method Blank	BS	% Recovery	True Value QC	RPD	Qualifier	
Benzene*	<0.050	0.050	03/15/2024	ND	1.89	94.6	2.00	5.08		
Toluene*	<0.050	0.050	03/15/2024	ND	1.95	97.7	2.00	4.21		
Ethylbenzene*	<0.050	0.050	03/15/2024	ND	1.91	95.3	2.00	3.86		
Total Xylenes*	<0.150	0.150	03/15/2024	ND	5.84	97.3	6.00	4.30		
Total BTEX	<0.300	0.300	03/15/2024	ND						

Surrogate: 4-Bromofluorobenzene (PID) 109 % 71.5-134

Chloride, SM4500Cl-B		mg/kg		Analyzed By: HM						
Analyte	Result	Reporting Limit	Analyzed	Method Blank	BS	% Recovery	True Value QC	RPD	Qualifier	
Chloride	32.0	16.0	03/18/2024	ND	432	108	400	0.00		

TPH 8015M		mg/kg		Analyzed By: MS					
Analyte	Result	Reporting Limit	Analyzed	Method Blank	BS	% Recovery	True Value QC	RPD	Qualifier
GRO C6-C10*	<10.0	10.0	03/18/2024	ND	202	101	200	4.69	
DRO >C10-C28*	<10.0	10.0	03/18/2024	ND	210	105	200	3.30	
EXT DRO >C28-C36	<10.0	10.0	03/18/2024	ND					

Surrogate: 1-Chlorooctane 91.9 % 48.2-134

Surrogate: 1-Chlorooctadecane 94.3 % 49.1-148

Cardinal Laboratories

*=Accredited Analyte

PLEASE NOTE: Liability and Damages. Cardinal's liability and client's exclusive remedy for any claim arising, whether based in contract or tort, shall be limited to the amount paid by client for analyses. All claims, including those for negligence and any other cause whatsoever shall be deemed waived unless made in writing and received by Cardinal within thirty (30) days after completion of the applicable service. In no event shall Cardinal be liable for incidental or consequential damages, including, without limitation, business interruptions, loss of use, or loss of profits incurred by client, its subsidiaries, affiliates or successors arising out of or related to the performance of the services hereunder by Cardinal, regardless of whether such claim is based upon any of the above stated reasons or otherwise. Results relate only to the samples identified above. This report shall not be reproduced except in full with written approval of Cardinal Laboratories.

Celey D. Keene, Lab Director/Quality Manager



PHONE (575) 393-2326 ° 101 E. MARLAND ° HOBBS, NM 88240

Analytical Results For:

BBC International, Inc.
 Cliff Brunson
 P.O. Box 805
 Hobbs NM, 88241
 Fax To: (575) 397-0397

Received: 03/15/2024
 Reported: 03/20/2024
 Project Name: SUNDANCE 4-32 SWD
 Project Number: (1-20-21 / 1-20-22)
 Project Location: OXY -EDDY COUNTY, NM

Sampling Date: 03/12/2024
 Sampling Type: Soil
 Sampling Condition: Cool & Intact
 Sample Received By: Dionica Hinojos

Sample ID: BOTTOM SAMPLE 61 (H241348-61)

BTEX 8021B		mg/kg		Analyzed By: JH					
Analyte	Result	Reporting Limit	Analyzed	Method Blank	BS	% Recovery	True Value QC	RPD	Qualifier
Benzene*	<0.050	0.050	03/15/2024	ND	1.89	94.6	2.00	5.08	
Toluene*	<0.050	0.050	03/15/2024	ND	1.95	97.7	2.00	4.21	
Ethylbenzene*	<0.050	0.050	03/15/2024	ND	1.91	95.3	2.00	3.86	
Total Xylenes*	<0.150	0.150	03/15/2024	ND	5.84	97.3	6.00	4.30	
Total BTEX	<0.300	0.300	03/15/2024	ND					

Surrogate: 4-Bromofluorobenzene (PID) 109 % 71.5-134

Chloride, SM4500Cl-B		mg/kg		Analyzed By: HM					
Analyte	Result	Reporting Limit	Analyzed	Method Blank	BS	% Recovery	True Value QC	RPD	Qualifier
Chloride	32.0	16.0	03/18/2024	ND	432	108	400	0.00	

TPH 8015M		mg/kg		Analyzed By: MS					
Analyte	Result	Reporting Limit	Analyzed	Method Blank	BS	% Recovery	True Value QC	RPD	Qualifier
GRO C6-C10*	<10.0	10.0	03/18/2024	ND	202	101	200	4.69	
DRO >C10-C28*	<10.0	10.0	03/18/2024	ND	210	105	200	3.30	
EXT DRO >C28-C36	<10.0	10.0	03/18/2024	ND					

Surrogate: 1-Chlorooctane 91.5 % 48.2-134

Surrogate: 1-Chlorooctadecane 92.9 % 49.1-148

Cardinal Laboratories

*=Accredited Analyte

PLEASE NOTE: Liability and Damages. Cardinal's liability and client's exclusive remedy for any claim arising, whether based in contract or tort, shall be limited to the amount paid by client for analyses. All claims, including those for negligence and any other cause whatsoever shall be deemed waived unless made in writing and received by Cardinal within thirty (30) days after completion of the applicable service. In no event shall Cardinal be liable for incidental or consequential damages, including, without limitation, business interruptions, loss of use, or loss of profits incurred by client, its subsidiaries, affiliates or successors arising out of or related to the performance of the services hereunder by Cardinal, regardless of whether such claim is based upon any of the above stated reasons or otherwise. Results relate only to the samples identified above. This report shall not be reproduced except in full with written approval of Cardinal Laboratories.

Celey D. Keene, Lab Director/Quality Manager



PHONE (575) 393-2326 ° 101 E. MARLAND ° HOBBS, NM 88240

Analytical Results For:

BBC International, Inc.
 Cliff Brunson
 P.O. Box 805
 Hobbs NM, 88241
 Fax To: (575) 397-0397

Received: 03/15/2024
 Reported: 03/20/2024
 Project Name: SUNDANCE 4-32 SWD
 Project Number: (1-20-21 / 1-20-22)
 Project Location: OXY -EDDY COUNTY, NM

Sampling Date: 03/12/2024
 Sampling Type: Soil
 Sampling Condition: Cool & Intact
 Sample Received By: Dionica Hinojos

Sample ID: BOTTOM SAMPLE 62 (H241348-62)

BTX 8021B		mg/kg		Analyzed By: JH						
Analyte	Result	Reporting Limit	Analyzed	Method Blank	BS	% Recovery	True Value QC	RPD	Qualifier	
Benzene*	<0.050	0.050	03/15/2024	ND	1.89	94.6	2.00	5.08		
Toluene*	<0.050	0.050	03/15/2024	ND	1.95	97.7	2.00	4.21		
Ethylbenzene*	<0.050	0.050	03/15/2024	ND	1.91	95.3	2.00	3.86		
Total Xylenes*	<0.150	0.150	03/15/2024	ND	5.84	97.3	6.00	4.30		
Total BTX	<0.300	0.300	03/15/2024	ND						

Surrogate: 4-Bromofluorobenzene (PID) 110 % 71.5-134

Chloride, SM4500CI-B		mg/kg		Analyzed By: HM						
Analyte	Result	Reporting Limit	Analyzed	Method Blank	BS	% Recovery	True Value QC	RPD	Qualifier	
Chloride	32.0	16.0	03/18/2024	ND	432	108	400	0.00		

TPH 8015M		mg/kg		Analyzed By: MS					
Analyte	Result	Reporting Limit	Analyzed	Method Blank	BS	% Recovery	True Value QC	RPD	Qualifier
GRO C6-C10*	<10.0	10.0	03/18/2024	ND	202	101	200	4.69	
DRO >C10-C28*	<10.0	10.0	03/18/2024	ND	210	105	200	3.30	
EXT DRO >C28-C36	<10.0	10.0	03/18/2024	ND					

Surrogate: 1-Chlorooctane 94.3 % 48.2-134

Surrogate: 1-Chlorooctadecane 95.6 % 49.1-148

Cardinal Laboratories

*=Accredited Analyte

PLEASE NOTE: Liability and Damages. Cardinal's liability and client's exclusive remedy for any claim arising, whether based in contract or tort, shall be limited to the amount paid by client for analyses. All claims, including those for negligence and any other cause whatsoever shall be deemed waived unless made in writing and received by Cardinal within thirty (30) days after completion of the applicable service. In no event shall Cardinal be liable for incidental or consequential damages, including, without limitation, business interruptions, loss of use, or loss of profits incurred by client, its subsidiaries, affiliates or successors arising out of or related to the performance of the services hereunder by Cardinal, regardless of whether such claim is based upon any of the above stated reasons or otherwise. Results relate only to the samples identified above. This report shall not be reproduced except in full with written approval of Cardinal Laboratories.

Celey D. Keene, Lab Director/Quality Manager



PHONE (575) 393-2326 ° 101 E. MARLAND ° HOBBS, NM 88240

Analytical Results For:

BBC International, Inc.
 Cliff Brunson
 P.O. Box 805
 Hobbs NM, 88241
 Fax To: (575) 397-0397

Received: 03/15/2024
 Reported: 03/20/2024
 Project Name: SUNDANCE 4-32 SWD
 Project Number: (1-20-21 / 1-20-22)
 Project Location: OXY -EDDY COUNTY, NM

Sampling Date: 03/12/2024
 Sampling Type: Soil
 Sampling Condition: Cool & Intact
 Sample Received By: Dionica Hinojos

Sample ID: BOTTOM SAMPLE 63 (H241348-63)

BTEx 8021B		mg/kg		Analyzed By: JH					
Analyte	Result	Reporting Limit	Analyzed	Method Blank	BS	% Recovery	True Value QC	RPD	Qualifier
Benzene*	<0.050	0.050	03/15/2024	ND	1.89	94.6	2.00	5.08	
Toluene*	<0.050	0.050	03/15/2024	ND	1.95	97.7	2.00	4.21	
Ethylbenzene*	<0.050	0.050	03/15/2024	ND	1.91	95.3	2.00	3.86	
Total Xylenes*	<0.150	0.150	03/15/2024	ND	5.84	97.3	6.00	4.30	
Total BTEX	<0.300	0.300	03/15/2024	ND					

Surrogate: 4-Bromofluorobenzene (PID) 107 % 71.5-134

Chloride, SM4500Cl-B		mg/kg		Analyzed By: HM						
Analyte	Result	Reporting Limit	Analyzed	Method Blank	BS	% Recovery	True Value QC	RPD	Qualifier	
Chloride	48.0	16.0	03/18/2024	ND	432	108	400	0.00		

TPH 8015M		mg/kg		Analyzed By: MS					
Analyte	Result	Reporting Limit	Analyzed	Method Blank	BS	% Recovery	True Value QC	RPD	Qualifier
GRO C6-C10*	<10.0	10.0	03/18/2024	ND	202	101	200	4.69	
DRO >C10-C28*	<10.0	10.0	03/18/2024	ND	210	105	200	3.30	
EXT DRO >C28-C36	<10.0	10.0	03/18/2024	ND					

Surrogate: 1-Chlorooctane 91.3 % 48.2-134

Surrogate: 1-Chlorooctadecane 93.3 % 49.1-148

Cardinal Laboratories

*=Accredited Analyte

PLEASE NOTE: Liability and Damages. Cardinal's liability and client's exclusive remedy for any claim arising, whether based in contract or tort, shall be limited to the amount paid by client for analyses. All claims, including those for negligence and any other cause whatsoever shall be deemed waived unless made in writing and received by Cardinal within thirty (30) days after completion of the applicable service. In no event shall Cardinal be liable for incidental or consequential damages, including, without limitation, business interruptions, loss of use, or loss of profits incurred by client, its subsidiaries, affiliates or successors arising out of or related to the performance of the services hereunder by Cardinal, regardless of whether such claim is based upon any of the above stated reasons or otherwise. Results relate only to the samples identified above. This report shall not be reproduced except in full with written approval of Cardinal Laboratories.

Celey D. Keene, Lab Director/Quality Manager



PHONE (575) 393-2326 ° 101 E. MARLAND ° HOBBS, NM 88240

Analytical Results For:

BBC International, Inc.
 Cliff Brunson
 P.O. Box 805
 Hobbs NM, 88241
 Fax To: (575) 397-0397

Received: 03/15/2024
 Reported: 03/20/2024
 Project Name: SUNDANCE 4-32 SWD
 Project Number: (1-20-21 / 1-20-22)
 Project Location: OXY -EDDY COUNTY, NM

Sampling Date: 03/12/2024
 Sampling Type: Soil
 Sampling Condition: Cool & Intact
 Sample Received By: Dionica Hinojos

Sample ID: BOTTOM SAMPLE 64 (H241348-64)

BTEx 8021B		mg/kg		Analyzed By: JH						
Analyte	Result	Reporting Limit	Analyzed	Method Blank	BS	% Recovery	True Value QC	RPD	Qualifier	
Benzene*	<0.050	0.050	03/15/2024	ND	1.89	94.6	2.00	5.08		
Toluene*	<0.050	0.050	03/15/2024	ND	1.95	97.7	2.00	4.21		
Ethylbenzene*	<0.050	0.050	03/15/2024	ND	1.91	95.3	2.00	3.86		
Total Xylenes*	<0.150	0.150	03/15/2024	ND	5.84	97.3	6.00	4.30		
Total BTEX	<0.300	0.300	03/15/2024	ND						

Surrogate: 4-Bromofluorobenzene (PID) 108 % 71.5-134

Chloride, SM4500Cl-B		mg/kg		Analyzed By: HM						
Analyte	Result	Reporting Limit	Analyzed	Method Blank	BS	% Recovery	True Value QC	RPD	Qualifier	
Chloride	16.0	16.0	03/18/2024	ND	432	108	400	0.00		

TPH 8015M		mg/kg		Analyzed By: MS					
Analyte	Result	Reporting Limit	Analyzed	Method Blank	BS	% Recovery	True Value QC	RPD	Qualifier
GRO C6-C10*	<10.0	10.0	03/18/2024	ND	202	101	200	4.69	
DRO >C10-C28*	<10.0	10.0	03/18/2024	ND	210	105	200	3.30	
EXT DRO >C28-C36	<10.0	10.0	03/18/2024	ND					

Surrogate: 1-Chlorooctane 88.7 % 48.2-134

Surrogate: 1-Chlorooctadecane 92.3 % 49.1-148

Cardinal Laboratories

*=Accredited Analyte

PLEASE NOTE: Liability and Damages. Cardinal's liability and client's exclusive remedy for any claim arising, whether based in contract or tort, shall be limited to the amount paid by client for analyses. All claims, including those for negligence and any other cause whatsoever shall be deemed waived unless made in writing and received by Cardinal within thirty (30) days after completion of the applicable service. In no event shall Cardinal be liable for incidental or consequential damages, including, without limitation, business interruptions, loss of use, or loss of profits incurred by client, its subsidiaries, affiliates or successors arising out of or related to the performance of the services hereunder by Cardinal, regardless of whether such claim is based upon any of the above stated reasons or otherwise. Results relate only to the samples identified above. This report shall not be reproduced except in full with written approval of Cardinal Laboratories.

Celey D. Keene, Lab Director/Quality Manager



PHONE (575) 393-2326 ° 101 E. MARLAND ° HOBBS, NM 88240

Analytical Results For:

BBC International, Inc.
 Cliff Brunson
 P.O. Box 805
 Hobbs NM, 88241
 Fax To: (575) 397-0397

Received: 03/15/2024
 Reported: 03/20/2024
 Project Name: SUNDANCE 4-32 SWD
 Project Number: (1-20-21 / 1-20-22)
 Project Location: OXY -EDDY COUNTY, NM

Sampling Date: 03/12/2024
 Sampling Type: Soil
 Sampling Condition: Cool & Intact
 Sample Received By: Dionica Hinojos

Sample ID: BOTTOM SAMPLE 65 (H241348-65)

BTEx 8021B		mg/kg		Analyzed By: JH						
Analyte	Result	Reporting Limit	Analyzed	Method Blank	BS	% Recovery	True Value QC	RPD	Qualifier	
Benzene*	<0.050	0.050	03/15/2024	ND	1.89	94.6	2.00	5.08		
Toluene*	<0.050	0.050	03/15/2024	ND	1.95	97.7	2.00	4.21		
Ethylbenzene*	<0.050	0.050	03/15/2024	ND	1.91	95.3	2.00	3.86		
Total Xylenes*	<0.150	0.150	03/15/2024	ND	5.84	97.3	6.00	4.30		
Total BTEX	<0.300	0.300	03/15/2024	ND						

Surrogate: 4-Bromofluorobenzene (PID) 110 % 71.5-134

Chloride, SM4500Cl-B		mg/kg		Analyzed By: HM						
Analyte	Result	Reporting Limit	Analyzed	Method Blank	BS	% Recovery	True Value QC	RPD	Qualifier	
Chloride	48.0	16.0	03/18/2024	ND	432	108	400	0.00		

TPH 8015M		mg/kg		Analyzed By: MS					
Analyte	Result	Reporting Limit	Analyzed	Method Blank	BS	% Recovery	True Value QC	RPD	Qualifier
GRO C6-C10*	<10.0	10.0	03/18/2024	ND	202	101	200	4.69	
DRO >C10-C28*	<10.0	10.0	03/18/2024	ND	210	105	200	3.30	
EXT DRO >C28-C36	<10.0	10.0	03/18/2024	ND					

Surrogate: 1-Chlorooctane 91.0 % 48.2-134

Surrogate: 1-Chlorooctadecane 93.2 % 49.1-148

Cardinal Laboratories

*=Accredited Analyte

PLEASE NOTE: Liability and Damages. Cardinal's liability and client's exclusive remedy for any claim arising, whether based in contract or tort, shall be limited to the amount paid by client for analyses. All claims, including those for negligence and any other cause whatsoever shall be deemed waived unless made in writing and received by Cardinal within thirty (30) days after completion of the applicable service. In no event shall Cardinal be liable for incidental or consequential damages, including, without limitation, business interruptions, loss of use, or loss of profits incurred by client, its subsidiaries, affiliates or successors arising out of or related to the performance of the services hereunder by Cardinal, regardless of whether such claim is based upon any of the above stated reasons or otherwise. Results relate only to the samples identified above. This report shall not be reproduced except in full with written approval of Cardinal Laboratories.

Celey D. Keene, Lab Director/Quality Manager



PHONE (575) 393-2326 ° 101 E. MARLAND ° HOBBS, NM 88240

Analytical Results For:

BBC International, Inc.
 Cliff Brunson
 P.O. Box 805
 Hobbs NM, 88241
 Fax To: (575) 397-0397

Received: 03/15/2024
 Reported: 03/20/2024
 Project Name: SUNDANCE 4-32 SWD
 Project Number: (1-20-21 / 1-20-22)
 Project Location: OXY -EDDY COUNTY, NM

Sampling Date: 03/12/2024
 Sampling Type: Soil
 Sampling Condition: Cool & Intact
 Sample Received By: Dionica Hinojos

Sample ID: BOTTOM SAMPLE 66 (H241348-66)

BTEx 8021B		mg/kg		Analyzed By: JH						
Analyte	Result	Reporting Limit	Analyzed	Method Blank	BS	% Recovery	True Value QC	RPD	Qualifier	
Benzene*	<0.050	0.050	03/15/2024	ND	1.89	94.6	2.00	5.08		
Toluene*	<0.050	0.050	03/15/2024	ND	1.95	97.7	2.00	4.21		
Ethylbenzene*	<0.050	0.050	03/15/2024	ND	1.91	95.3	2.00	3.86		
Total Xylenes*	<0.150	0.150	03/15/2024	ND	5.84	97.3	6.00	4.30		
Total BTEx	<0.300	0.300	03/15/2024	ND						

Surrogate: 4-Bromofluorobenzene (PID) 110 % 71.5-134

Chloride, SM4500CI-B		mg/kg		Analyzed By: HM						
Analyte	Result	Reporting Limit	Analyzed	Method Blank	BS	% Recovery	True Value QC	RPD	Qualifier	
Chloride	32.0	16.0	03/18/2024	ND	432	108	400	0.00		

TPH 8015M		mg/kg		Analyzed By: MS					
Analyte	Result	Reporting Limit	Analyzed	Method Blank	BS	% Recovery	True Value QC	RPD	Qualifier
GRO C6-C10*	<10.0	10.0	03/18/2024	ND	202	101	200	4.69	
DRO >C10-C28*	<10.0	10.0	03/18/2024	ND	210	105	200	3.30	
EXT DRO >C28-C36	<10.0	10.0	03/18/2024	ND					

Surrogate: 1-Chlorooctane 91.7 % 48.2-134

Surrogate: 1-Chlorooctadecane 92.1 % 49.1-148

Cardinal Laboratories

*=Accredited Analyte

PLEASE NOTE: Liability and Damages. Cardinal's liability and client's exclusive remedy for any claim arising, whether based in contract or tort, shall be limited to the amount paid by client for analyses. All claims, including those for negligence and any other cause whatsoever shall be deemed waived unless made in writing and received by Cardinal within thirty (30) days after completion of the applicable service. In no event shall Cardinal be liable for incidental or consequential damages, including, without limitation, business interruptions, loss of use, or loss of profits incurred by client, its subsidiaries, affiliates or successors arising out of or related to the performance of the services hereunder by Cardinal, regardless of whether such claim is based upon any of the above stated reasons or otherwise. Results relate only to the samples identified above. This report shall not be reproduced except in full with written approval of Cardinal Laboratories.

Celey D. Keene, Lab Director/Quality Manager



PHONE (575) 393-2326 ° 101 E. MARLAND ° HOBBS, NM 88240

Analytical Results For:

BBC International, Inc.
 Cliff Brunson
 P.O. Box 805
 Hobbs NM, 88241
 Fax To: (575) 397-0397

Received: 03/15/2024
 Reported: 03/20/2024
 Project Name: SUNDANCE 4-32 SWD
 Project Number: (1-20-21 / 1-20-22)
 Project Location: OXY -EDDY COUNTY, NM

Sampling Date: 03/12/2024
 Sampling Type: Soil
 Sampling Condition: Cool & Intact
 Sample Received By: Dionica Hinojos

Sample ID: BOTTOM SAMPLE 67 (H241348-67)

BTEx 8021B		mg/kg		Analyzed By: JH						
Analyte	Result	Reporting Limit	Analyzed	Method Blank	BS	% Recovery	True Value QC	RPD	Qualifier	
Benzene*	<0.050	0.050	03/15/2024	ND	1.89	94.6	2.00	5.08		
Toluene*	<0.050	0.050	03/15/2024	ND	1.95	97.7	2.00	4.21		
Ethylbenzene*	<0.050	0.050	03/15/2024	ND	1.91	95.3	2.00	3.86		
Total Xylenes*	<0.150	0.150	03/15/2024	ND	5.84	97.3	6.00	4.30		
Total BTEX	<0.300	0.300	03/15/2024	ND						

Surrogate: 4-Bromofluorobenzene (PID) 107 % 71.5-134

Chloride, SM4500Cl-B		mg/kg		Analyzed By: HM						
Analyte	Result	Reporting Limit	Analyzed	Method Blank	BS	% Recovery	True Value QC	RPD	Qualifier	
Chloride	16.0	16.0	03/18/2024	ND	432	108	400	0.00		

TPH 8015M		mg/kg		Analyzed By: MS					
Analyte	Result	Reporting Limit	Analyzed	Method Blank	BS	% Recovery	True Value QC	RPD	Qualifier
GRO C6-C10*	<10.0	10.0	03/18/2024	ND	202	101	200	4.69	
DRO >C10-C28*	<10.0	10.0	03/18/2024	ND	210	105	200	3.30	
EXT DRO >C28-C36	<10.0	10.0	03/18/2024	ND					

Surrogate: 1-Chlorooctane 89.0 % 48.2-134

Surrogate: 1-Chlorooctadecane 90.1 % 49.1-148

Cardinal Laboratories

*=Accredited Analyte

PLEASE NOTE: Liability and Damages. Cardinal's liability and client's exclusive remedy for any claim arising, whether based in contract or tort, shall be limited to the amount paid by client for analyses. All claims, including those for negligence and any other cause whatsoever shall be deemed waived unless made in writing and received by Cardinal within thirty (30) days after completion of the applicable service. In no event shall Cardinal be liable for incidental or consequential damages, including, without limitation, business interruptions, loss of use, or loss of profits incurred by client, its subsidiaries, affiliates or successors arising out of or related to the performance of the services hereunder by Cardinal, regardless of whether such claim is based upon any of the above stated reasons or otherwise. Results relate only to the samples identified above. This report shall not be reproduced except in full with written approval of Cardinal Laboratories.

Celey D. Keene, Lab Director/Quality Manager



PHONE (575) 393-2326 ° 101 E. MARLAND ° HOBBS, NM 88240

Analytical Results For:

BBC International, Inc.
 Cliff Brunson
 P.O. Box 805
 Hobbs NM, 88241
 Fax To: (575) 397-0397

Received: 03/15/2024
 Reported: 03/20/2024
 Project Name: SUNDANCE 4-32 SWD
 Project Number: (1-20-21 / 1-20-22)
 Project Location: OXY -EDDY COUNTY, NM

Sampling Date: 03/12/2024
 Sampling Type: Soil
 Sampling Condition: Cool & Intact
 Sample Received By: Dionica Hinojos

Sample ID: BOTTOM SAMPLE 68 (H241348-68)

BTX 8021B		mg/kg		Analyzed By: JH						
Analyte	Result	Reporting Limit	Analyzed	Method Blank	BS	% Recovery	True Value QC	RPD	Qualifier	
Benzene*	<0.050	0.050	03/15/2024	ND	1.89	94.6	2.00	5.08		
Toluene*	<0.050	0.050	03/15/2024	ND	1.95	97.7	2.00	4.21		
Ethylbenzene*	<0.050	0.050	03/15/2024	ND	1.91	95.3	2.00	3.86		
Total Xylenes*	<0.150	0.150	03/15/2024	ND	5.84	97.3	6.00	4.30		
Total BTX	<0.300	0.300	03/15/2024	ND						

Surrogate: 4-Bromofluorobenzene (PID) 109 % 71.5-134

Chloride, SM4500CI-B		mg/kg		Analyzed By: HM						
Analyte	Result	Reporting Limit	Analyzed	Method Blank	BS	% Recovery	True Value QC	RPD	Qualifier	
Chloride	32.0	16.0	03/18/2024	ND	432	108	400	0.00		

TPH 8015M		mg/kg		Analyzed By: MS					
Analyte	Result	Reporting Limit	Analyzed	Method Blank	BS	% Recovery	True Value QC	RPD	Qualifier
GRO C6-C10*	<10.0	10.0	03/18/2024	ND	202	101	200	4.69	
DRO >C10-C28*	<10.0	10.0	03/18/2024	ND	210	105	200	3.30	
EXT DRO >C28-C36	<10.0	10.0	03/18/2024	ND					

Surrogate: 1-Chlorooctane 84.8 % 48.2-134

Surrogate: 1-Chlorooctadecane 86.3 % 49.1-148

Cardinal Laboratories

*=Accredited Analyte

PLEASE NOTE: Liability and Damages. Cardinal's liability and client's exclusive remedy for any claim arising, whether based in contract or tort, shall be limited to the amount paid by client for analyses. All claims, including those for negligence and any other cause whatsoever shall be deemed waived unless made in writing and received by Cardinal within thirty (30) days after completion of the applicable service. In no event shall Cardinal be liable for incidental or consequential damages, including, without limitation, business interruptions, loss of use, or loss of profits incurred by client, its subsidiaries, affiliates or successors arising out of or related to the performance of the services hereunder by Cardinal, regardless of whether such claim is based upon any of the above stated reasons or otherwise. Results relate only to the samples identified above. This report shall not be reproduced except in full with written approval of Cardinal Laboratories.

Celey D. Keene, Lab Director/Quality Manager



PHONE (575) 393-2326 ° 101 E. MARLAND ° HOBBS, NM 88240

Analytical Results For:

BBC International, Inc.
 Cliff Brunson
 P.O. Box 805
 Hobbs NM, 88241
 Fax To: (575) 397-0397

Received: 03/15/2024
 Reported: 03/20/2024
 Project Name: SUNDANCE 4-32 SWD
 Project Number: (1-20-21 / 1-20-22)
 Project Location: OXY -EDDY COUNTY, NM

Sampling Date: 03/12/2024
 Sampling Type: Soil
 Sampling Condition: Cool & Intact
 Sample Received By: Dionica Hinojos

Sample ID: BOTTOM SAMPLE 69 (H241348-69)

BTEx 8021B		mg/kg		Analyzed By: JH						
Analyte	Result	Reporting Limit	Analyzed	Method Blank	BS	% Recovery	True Value QC	RPD	Qualifier	
Benzene*	<0.050	0.050	03/15/2024	ND	1.89	94.6	2.00	5.08		
Toluene*	<0.050	0.050	03/15/2024	ND	1.95	97.7	2.00	4.21		
Ethylbenzene*	<0.050	0.050	03/15/2024	ND	1.91	95.3	2.00	3.86		
Total Xylenes*	<0.150	0.150	03/15/2024	ND	5.84	97.3	6.00	4.30		
Total BTEX	<0.300	0.300	03/15/2024	ND						

Surrogate: 4-Bromofluorobenzene (PID) 110 % 71.5-134

Chloride, SM4500Cl-B		mg/kg		Analyzed By: HM						
Analyte	Result	Reporting Limit	Analyzed	Method Blank	BS	% Recovery	True Value QC	RPD	Qualifier	
Chloride	16.0	16.0	03/18/2024	ND	432	108	400	0.00		

TPH 8015M		mg/kg		Analyzed By: MS					
Analyte	Result	Reporting Limit	Analyzed	Method Blank	BS	% Recovery	True Value QC	RPD	Qualifier
GRO C6-C10*	<10.0	10.0	03/18/2024	ND	198	98.8	200	3.63	
DRO >C10-C28*	<10.0	10.0	03/18/2024	ND	211	105	200	6.11	
EXT DRO >C28-C36	<10.0	10.0	03/18/2024	ND					

Surrogate: 1-Chlorooctane 90.0 % 48.2-134

Surrogate: 1-Chlorooctadecane 78.2 % 49.1-148

Cardinal Laboratories

*=Accredited Analyte

PLEASE NOTE: Liability and Damages. Cardinal's liability and client's exclusive remedy for any claim arising, whether based in contract or tort, shall be limited to the amount paid by client for analyses. All claims, including those for negligence and any other cause whatsoever shall be deemed waived unless made in writing and received by Cardinal within thirty (30) days after completion of the applicable service. In no event shall Cardinal be liable for incidental or consequential damages, including, without limitation, business interruptions, loss of use, or loss of profits incurred by client, its subsidiaries, affiliates or successors arising out of or related to the performance of the services hereunder by Cardinal, regardless of whether such claim is based upon any of the above stated reasons or otherwise. Results relate only to the samples identified above. This report shall not be reproduced except in full with written approval of Cardinal Laboratories.

Celey D. Keene, Lab Director/Quality Manager



PHONE (575) 393-2326 ° 101 E. MARLAND ° HOBBS, NM 88240

Analytical Results For:

BBC International, Inc.
 Cliff Brunson
 P.O. Box 805
 Hobbs NM, 88241
 Fax To: (575) 397-0397

Received: 03/15/2024
 Reported: 03/20/2024
 Project Name: SUNDANCE 4-32 SWD
 Project Number: (1-20-21 / 1-20-22)
 Project Location: OXY -EDDY COUNTY, NM

Sampling Date: 03/12/2024
 Sampling Type: Soil
 Sampling Condition: Cool & Intact
 Sample Received By: Dionica Hinojos

Sample ID: BOTTOM SAMPLE 70 (H241348-70)

BTX 8021B		mg/kg		Analyzed By: JH						
Analyte	Result	Reporting Limit	Analyzed	Method Blank	BS	% Recovery	True Value QC	RPD	Qualifier	
Benzene*	<0.050	0.050	03/15/2024	ND	1.89	94.6	2.00	5.08		
Toluene*	<0.050	0.050	03/15/2024	ND	1.95	97.7	2.00	4.21		
Ethylbenzene*	<0.050	0.050	03/15/2024	ND	1.91	95.3	2.00	3.86		
Total Xylenes*	<0.150	0.150	03/15/2024	ND	5.84	97.3	6.00	4.30		
Total BTX	<0.300	0.300	03/15/2024	ND						

Surrogate: 4-Bromofluorobenzene (PID) 110 % 71.5-134

Chloride, SM4500CI-B		mg/kg		Analyzed By: HM						
Analyte	Result	Reporting Limit	Analyzed	Method Blank	BS	% Recovery	True Value QC	RPD	Qualifier	
Chloride	16.0	16.0	03/18/2024	ND	432	108	400	0.00		

TPH 8015M		mg/kg		Analyzed By: MS					
Analyte	Result	Reporting Limit	Analyzed	Method Blank	BS	% Recovery	True Value QC	RPD	Qualifier
GRO C6-C10*	<10.0	10.0	03/18/2024	ND	198	98.8	200	3.63	
DRO >C10-C28*	<10.0	10.0	03/18/2024	ND	211	105	200	6.11	
EXT DRO >C28-C36	<10.0	10.0	03/18/2024	ND					

Surrogate: 1-Chlorooctane 93.3 % 48.2-134

Surrogate: 1-Chlorooctadecane 82.4 % 49.1-148

Cardinal Laboratories

*=Accredited Analyte

PLEASE NOTE: Liability and Damages. Cardinal's liability and client's exclusive remedy for any claim arising, whether based in contract or tort, shall be limited to the amount paid by client for analyses. All claims, including those for negligence and any other cause whatsoever shall be deemed waived unless made in writing and received by Cardinal within thirty (30) days after completion of the applicable service. In no event shall Cardinal be liable for incidental or consequential damages, including, without limitation, business interruptions, loss of use, or loss of profits incurred by client, its subsidiaries, affiliates or successors arising out of or related to the performance of the services hereunder by Cardinal, regardless of whether such claim is based upon any of the above stated reasons or otherwise. Results relate only to the samples identified above. This report shall not be reproduced except in full with written approval of Cardinal Laboratories.

Celey D. Keene, Lab Director/Quality Manager



PHONE (575) 393-2326 ° 101 E. MARLAND ° HOBBS, NM 88240

Analytical Results For:

BBC International, Inc.
 Cliff Brunson
 P.O. Box 805
 Hobbs NM, 88241
 Fax To: (575) 397-0397

Received: 03/15/2024
 Reported: 03/20/2024
 Project Name: SUNDANCE 4-32 SWD
 Project Number: (1-20-21 / 1-20-22)
 Project Location: OXY -EDDY COUNTY, NM

Sampling Date: 03/12/2024
 Sampling Type: Soil
 Sampling Condition: Cool & Intact
 Sample Received By: Dionica Hinojos

Sample ID: BOTTOM SAMPLE 71 (H241348-71)

BTEx 8021B		mg/kg		Analyzed By: JH						
Analyte	Result	Reporting Limit	Analyzed	Method Blank	BS	% Recovery	True Value QC	RPD	Qualifier	
Benzene*	<0.050	0.050	03/15/2024	ND	1.89	94.6	2.00	5.08		
Toluene*	<0.050	0.050	03/15/2024	ND	1.95	97.7	2.00	4.21		
Ethylbenzene*	<0.050	0.050	03/15/2024	ND	1.91	95.3	2.00	3.86		
Total Xylenes*	<0.150	0.150	03/15/2024	ND	5.84	97.3	6.00	4.30		
Total BTEX	<0.300	0.300	03/15/2024	ND						

Surrogate: 4-Bromofluorobenzene (PID) 109 % 71.5-134

Chloride, SM4500Cl-B		mg/kg		Analyzed By: HM						
Analyte	Result	Reporting Limit	Analyzed	Method Blank	BS	% Recovery	True Value QC	RPD	Qualifier	
Chloride	32.0	16.0	03/18/2024	ND	432	108	400	0.00		

TPH 8015M		mg/kg		Analyzed By: MS					
Analyte	Result	Reporting Limit	Analyzed	Method Blank	BS	% Recovery	True Value QC	RPD	Qualifier
GRO C6-C10*	<10.0	10.0	03/18/2024	ND	198	98.8	200	3.63	
DRO >C10-C28*	<10.0	10.0	03/18/2024	ND	211	105	200	6.11	
EXT DRO >C28-C36	<10.0	10.0	03/18/2024	ND					

Surrogate: 1-Chlorooctane 92.8 % 48.2-134

Surrogate: 1-Chlorooctadecane 82.1 % 49.1-148

Cardinal Laboratories

*=Accredited Analyte

PLEASE NOTE: Liability and Damages. Cardinal's liability and client's exclusive remedy for any claim arising, whether based in contract or tort, shall be limited to the amount paid by client for analyses. All claims, including those for negligence and any other cause whatsoever shall be deemed waived unless made in writing and received by Cardinal within thirty (30) days after completion of the applicable service. In no event shall Cardinal be liable for incidental or consequential damages, including, without limitation, business interruptions, loss of use, or loss of profits incurred by client, its subsidiaries, affiliates or successors arising out of or related to the performance of the services hereunder by Cardinal, regardless of whether such claim is based upon any of the above stated reasons or otherwise. Results relate only to the samples identified above. This report shall not be reproduced except in full with written approval of Cardinal Laboratories.

Celey D. Keene, Lab Director/Quality Manager



PHONE (575) 393-2326 ° 101 E. MARLAND ° HOBBS, NM 88240

Analytical Results For:

BBC International, Inc.
 Cliff Brunson
 P.O. Box 805
 Hobbs NM, 88241
 Fax To: (575) 397-0397

Received: 03/15/2024
 Reported: 03/20/2024
 Project Name: SUNDANCE 4-32 SWD
 Project Number: (1-20-21 / 1-20-22)
 Project Location: OXY -EDDY COUNTY, NM

Sampling Date: 03/12/2024
 Sampling Type: Soil
 Sampling Condition: Cool & Intact
 Sample Received By: Dionica Hinojos

Sample ID: BOTTOM SAMPLE 72 (H241348-72)

BTX 8021B		mg/kg		Analyzed By: JH					
Analyte	Result	Reporting Limit	Analyzed	Method Blank	BS	% Recovery	True Value QC	RPD	Qualifier
Benzene*	<0.050	0.050	03/15/2024	ND	1.89	94.6	2.00	5.08	
Toluene*	<0.050	0.050	03/15/2024	ND	1.95	97.7	2.00	4.21	
Ethylbenzene*	<0.050	0.050	03/15/2024	ND	1.91	95.3	2.00	3.86	
Total Xylenes*	<0.150	0.150	03/15/2024	ND	5.84	97.3	6.00	4.30	
Total BTX	<0.300	0.300	03/15/2024	ND					

Surrogate: 4-Bromofluorobenzene (PID) 109 % 71.5-134

Chloride, SM4500Cl-B		mg/kg		Analyzed By: HM						
Analyte	Result	Reporting Limit	Analyzed	Method Blank	BS	% Recovery	True Value QC	RPD	Qualifier	
Chloride	32.0	16.0	03/18/2024	ND	432	108	400	0.00		

TPH 8015M		mg/kg		Analyzed By: MS					
Analyte	Result	Reporting Limit	Analyzed	Method Blank	BS	% Recovery	True Value QC	RPD	Qualifier
GRO C6-C10*	<10.0	10.0	03/18/2024	ND	198	98.8	200	3.63	
DRO >C10-C28*	<10.0	10.0	03/18/2024	ND	211	105	200	6.11	
EXT DRO >C28-C36	<10.0	10.0	03/18/2024	ND					

Surrogate: 1-Chlorooctane 84.4 % 48.2-134

Surrogate: 1-Chlorooctadecane 76.0 % 49.1-148

Cardinal Laboratories

*=Accredited Analyte

PLEASE NOTE: Liability and Damages. Cardinal's liability and client's exclusive remedy for any claim arising, whether based in contract or tort, shall be limited to the amount paid by client for analyses. All claims, including those for negligence and any other cause whatsoever shall be deemed waived unless made in writing and received by Cardinal within thirty (30) days after completion of the applicable service. In no event shall Cardinal be liable for incidental or consequential damages, including, without limitation, business interruptions, loss of use, or loss of profits incurred by client, its subsidiaries, affiliates or successors arising out of or related to the performance of the services hereunder by Cardinal, regardless of whether such claim is based upon any of the above stated reasons or otherwise. Results relate only to the samples identified above. This report shall not be reproduced except in full with written approval of Cardinal Laboratories.

Celey D. Keene, Lab Director/Quality Manager



PHONE (575) 393-2326 ° 101 E. MARLAND ° HOBBS, NM 88240

Analytical Results For:

BBC International, Inc.
 Cliff Brunson
 P.O. Box 805
 Hobbs NM, 88241
 Fax To: (575) 397-0397

Received: 03/15/2024
 Reported: 03/20/2024
 Project Name: SUNDANCE 4-32 SWD
 Project Number: (1-20-21 / 1-20-22)
 Project Location: OXY -EDDY COUNTY, NM

Sampling Date: 03/12/2024
 Sampling Type: Soil
 Sampling Condition: Cool & Intact
 Sample Received By: Dionica Hinojos

Sample ID: BOTTOM SAMPLE 73 (H241348-73)

BTEx 8021B		mg/kg		Analyzed By: JH						
Analyte	Result	Reporting Limit	Analyzed	Method Blank	BS	% Recovery	True Value QC	RPD	Qualifier	
Benzene*	<0.050	0.050	03/15/2024	ND	1.89	94.6	2.00	5.08		
Toluene*	<0.050	0.050	03/15/2024	ND	1.95	97.7	2.00	4.21		
Ethylbenzene*	<0.050	0.050	03/15/2024	ND	1.91	95.3	2.00	3.86		
Total Xylenes*	<0.150	0.150	03/15/2024	ND	5.84	97.3	6.00	4.30		
Total BTEX	<0.300	0.300	03/15/2024	ND						

Surrogate: 4-Bromofluorobenzene (PID) 109 % 71.5-134

Chloride, SM4500Cl-B		mg/kg		Analyzed By: HM						
Analyte	Result	Reporting Limit	Analyzed	Method Blank	BS	% Recovery	True Value QC	RPD	Qualifier	
Chloride	32.0	16.0	03/18/2024	ND	432	108	400	0.00		

TPH 8015M		mg/kg		Analyzed By: MS					
Analyte	Result	Reporting Limit	Analyzed	Method Blank	BS	% Recovery	True Value QC	RPD	Qualifier
GRO C6-C10*	<10.0	10.0	03/18/2024	ND	198	98.8	200	3.63	
DRO >C10-C28*	<10.0	10.0	03/18/2024	ND	211	105	200	6.11	
EXT DRO >C28-C36	<10.0	10.0	03/18/2024	ND					

Surrogate: 1-Chlorooctane 88.6 % 48.2-134

Surrogate: 1-Chlorooctadecane 79.5 % 49.1-148

Cardinal Laboratories

*=Accredited Analyte

PLEASE NOTE: Liability and Damages. Cardinal's liability and client's exclusive remedy for any claim arising, whether based in contract or tort, shall be limited to the amount paid by client for analyses. All claims, including those for negligence and any other cause whatsoever shall be deemed waived unless made in writing and received by Cardinal within thirty (30) days after completion of the applicable service. In no event shall Cardinal be liable for incidental or consequential damages, including, without limitation, business interruptions, loss of use, or loss of profits incurred by client, its subsidiaries, affiliates or successors arising out of or related to the performance of the services hereunder by Cardinal, regardless of whether such claim is based upon any of the above stated reasons or otherwise. Results relate only to the samples identified above. This report shall not be reproduced except in full with written approval of Cardinal Laboratories.

Celey D. Keene, Lab Director/Quality Manager



PHONE (575) 393-2326 ° 101 E. MARLAND ° HOBBS, NM 88240

Analytical Results For:

BBC International, Inc.
 Cliff Brunson
 P.O. Box 805
 Hobbs NM, 88241
 Fax To: (575) 397-0397

Received: 03/15/2024
 Reported: 03/20/2024
 Project Name: SUNDANCE 4-32 SWD
 Project Number: (1-20-21 / 1-20-22)
 Project Location: OXY -EDDY COUNTY, NM

Sampling Date: 03/12/2024
 Sampling Type: Soil
 Sampling Condition: Cool & Intact
 Sample Received By: Dionica Hinojos

Sample ID: BOTTOM SAMPLE 74 (H241348-74)

BTX 8021B		mg/kg		Analyzed By: JH						
Analyte	Result	Reporting Limit	Analyzed	Method Blank	BS	% Recovery	True Value QC	RPD	Qualifier	
Benzene*	<0.050	0.050	03/15/2024	ND	1.89	94.6	2.00	5.08		
Toluene*	<0.050	0.050	03/15/2024	ND	1.95	97.7	2.00	4.21		
Ethylbenzene*	<0.050	0.050	03/15/2024	ND	1.91	95.3	2.00	3.86		
Total Xylenes*	<0.150	0.150	03/15/2024	ND	5.84	97.3	6.00	4.30		
Total BTX	<0.300	0.300	03/15/2024	ND						

Surrogate: 4-Bromofluorobenzene (PID) 111 % 71.5-134

Chloride, SM4500CI-B		mg/kg		Analyzed By: HM						
Analyte	Result	Reporting Limit	Analyzed	Method Blank	BS	% Recovery	True Value QC	RPD	Qualifier	
Chloride	32.0	16.0	03/18/2024	ND	432	108	400	0.00		

TPH 8015M		mg/kg		Analyzed By: MS					
Analyte	Result	Reporting Limit	Analyzed	Method Blank	BS	% Recovery	True Value QC	RPD	Qualifier
GRO C6-C10*	<10.0	10.0	03/18/2024	ND	198	98.8	200	3.63	
DRO >C10-C28*	<10.0	10.0	03/18/2024	ND	211	105	200	6.11	
EXT DRO >C28-C36	<10.0	10.0	03/18/2024	ND					

Surrogate: 1-Chlorooctane 90.9 % 48.2-134

Surrogate: 1-Chlorooctadecane 81.1 % 49.1-148

Cardinal Laboratories

*=Accredited Analyte

PLEASE NOTE: Liability and Damages. Cardinal's liability and client's exclusive remedy for any claim arising, whether based in contract or tort, shall be limited to the amount paid by client for analyses. All claims, including those for negligence and any other cause whatsoever shall be deemed waived unless made in writing and received by Cardinal within thirty (30) days after completion of the applicable service. In no event shall Cardinal be liable for incidental or consequential damages, including, without limitation, business interruptions, loss of use, or loss of profits incurred by client, its subsidiaries, affiliates or successors arising out of or related to the performance of the services hereunder by Cardinal, regardless of whether such claim is based upon any of the above stated reasons or otherwise. Results relate only to the samples identified above. This report shall not be reproduced except in full with written approval of Cardinal Laboratories.

Celey D. Keene, Lab Director/Quality Manager



PHONE (575) 393-2326 ° 101 E. MARLAND ° HOBBS, NM 88240

Analytical Results For:

BBC International, Inc.
 Cliff Brunson
 P.O. Box 805
 Hobbs NM, 88241
 Fax To: (575) 397-0397

Received: 03/15/2024
 Reported: 03/20/2024
 Project Name: SUNDANCE 4-32 SWD
 Project Number: (1-20-21 / 1-20-22)
 Project Location: OXY -EDDY COUNTY, NM

Sampling Date: 03/12/2024
 Sampling Type: Soil
 Sampling Condition: Cool & Intact
 Sample Received By: Dionica Hinojos

Sample ID: BOTTOM SAMPLE 75 (H241348-75)

BTEx 8021B		mg/kg		Analyzed By: JH						
Analyte	Result	Reporting Limit	Analyzed	Method Blank	BS	% Recovery	True Value QC	RPD	Qualifier	
Benzene*	<0.050	0.050	03/15/2024	ND	1.89	94.6	2.00	5.08		
Toluene*	<0.050	0.050	03/15/2024	ND	1.95	97.7	2.00	4.21		
Ethylbenzene*	<0.050	0.050	03/15/2024	ND	1.91	95.3	2.00	3.86		
Total Xylenes*	<0.150	0.150	03/15/2024	ND	5.84	97.3	6.00	4.30		
Total BTEX	<0.300	0.300	03/15/2024	ND						

Surrogate: 4-Bromofluorobenzene (PID) 110 % 71.5-134

Chloride, SM4500Cl-B		mg/kg		Analyzed By: HM						
Analyte	Result	Reporting Limit	Analyzed	Method Blank	BS	% Recovery	True Value QC	RPD	Qualifier	
Chloride	32.0	16.0	03/18/2024	ND	432	108	400	0.00		

TPH 8015M		mg/kg		Analyzed By: MS					
Analyte	Result	Reporting Limit	Analyzed	Method Blank	BS	% Recovery	True Value QC	RPD	Qualifier
GRO C6-C10*	<10.0	10.0	03/18/2024	ND	198	98.8	200	3.63	
DRO >C10-C28*	<10.0	10.0	03/18/2024	ND	211	105	200	6.11	
EXT DRO >C28-C36	<10.0	10.0	03/18/2024	ND					

Surrogate: 1-Chlorooctane 87.2 % 48.2-134

Surrogate: 1-Chlorooctadecane 77.9 % 49.1-148

Cardinal Laboratories

*=Accredited Analyte

PLEASE NOTE: Liability and Damages. Cardinal's liability and client's exclusive remedy for any claim arising, whether based in contract or tort, shall be limited to the amount paid by client for analyses. All claims, including those for negligence and any other cause whatsoever shall be deemed waived unless made in writing and received by Cardinal within thirty (30) days after completion of the applicable service. In no event shall Cardinal be liable for incidental or consequential damages, including, without limitation, business interruptions, loss of use, or loss of profits incurred by client, its subsidiaries, affiliates or successors arising out of or related to the performance of the services hereunder by Cardinal, regardless of whether such claim is based upon any of the above stated reasons or otherwise. Results relate only to the samples identified above. This report shall not be reproduced except in full with written approval of Cardinal Laboratories.

Celey D. Keene, Lab Director/Quality Manager



PHONE (575) 393-2326 ° 101 E. MARLAND ° HOBBS, NM 88240

Analytical Results For:

BBC International, Inc.
 Cliff Brunson
 P.O. Box 805
 Hobbs NM, 88241
 Fax To: (575) 397-0397

Received: 03/15/2024
 Reported: 03/20/2024
 Project Name: SUNDANCE 4-32 SWD
 Project Number: (1-20-21 / 1-20-22)
 Project Location: OXY -EDDY COUNTY, NM

Sampling Date: 03/12/2024
 Sampling Type: Soil
 Sampling Condition: Cool & Intact
 Sample Received By: Dionica Hinojos

Sample ID: BOTTOM SAMPLE 76 (H241348-76)

BTX 8021B		mg/kg		Analyzed By: JH						
Analyte	Result	Reporting Limit	Analyzed	Method Blank	BS	% Recovery	True Value QC	RPD	Qualifier	
Benzene*	<0.050	0.050	03/15/2024	ND	1.89	94.6	2.00	5.08		
Toluene*	<0.050	0.050	03/15/2024	ND	1.95	97.7	2.00	4.21		
Ethylbenzene*	<0.050	0.050	03/15/2024	ND	1.91	95.3	2.00	3.86		
Total Xylenes*	<0.150	0.150	03/15/2024	ND	5.84	97.3	6.00	4.30		
Total BTX	<0.300	0.300	03/15/2024	ND						

Surrogate: 4-Bromofluorobenzene (PID) 109 % 71.5-134

Chloride, SM4500CI-B		mg/kg		Analyzed By: HM						
Analyte	Result	Reporting Limit	Analyzed	Method Blank	BS	% Recovery	True Value QC	RPD	Qualifier	
Chloride	32.0	16.0	03/18/2024	ND	432	108	400	0.00		

TPH 8015M		mg/kg		Analyzed By: MS					
Analyte	Result	Reporting Limit	Analyzed	Method Blank	BS	% Recovery	True Value QC	RPD	Qualifier
GRO C6-C10*	<10.0	10.0	03/18/2024	ND	198	98.8	200	3.63	
DRO >C10-C28*	<10.0	10.0	03/18/2024	ND	211	105	200	6.11	
EXT DRO >C28-C36	<10.0	10.0	03/18/2024	ND					

Surrogate: 1-Chlorooctane 85.0 % 48.2-134

Surrogate: 1-Chlorooctadecane 74.8 % 49.1-148

Cardinal Laboratories

*=Accredited Analyte

PLEASE NOTE: Liability and Damages. Cardinal's liability and client's exclusive remedy for any claim arising, whether based in contract or tort, shall be limited to the amount paid by client for analyses. All claims, including those for negligence and any other cause whatsoever shall be deemed waived unless made in writing and received by Cardinal within thirty (30) days after completion of the applicable service. In no event shall Cardinal be liable for incidental or consequential damages, including, without limitation, business interruptions, loss of use, or loss of profits incurred by client, its subsidiaries, affiliates or successors arising out of or related to the performance of the services hereunder by Cardinal, regardless of whether such claim is based upon any of the above stated reasons or otherwise. Results relate only to the samples identified above. This report shall not be reproduced except in full with written approval of Cardinal Laboratories.

Celey D. Keene, Lab Director/Quality Manager



PHONE (575) 393-2326 ° 101 E. MARLAND ° HOBBS, NM 88240

Analytical Results For:

BBC International, Inc.
 Cliff Brunson
 P.O. Box 805
 Hobbs NM, 88241
 Fax To: (575) 397-0397

Received: 03/15/2024
 Reported: 03/20/2024
 Project Name: SUNDANCE 4-32 SWD
 Project Number: (1-20-21 / 1-20-22)
 Project Location: OXY -EDDY COUNTY, NM

Sampling Date: 03/12/2024
 Sampling Type: Soil
 Sampling Condition: Cool & Intact
 Sample Received By: Dionica Hinojos

Sample ID: BOTTOM SAMPLE 77 (H241348-77)

BTEx 8021B		mg/kg		Analyzed By: JH						
Analyte	Result	Reporting Limit	Analyzed	Method Blank	BS	% Recovery	True Value QC	RPD	Qualifier	
Benzene*	<0.050	0.050	03/15/2024	ND	1.89	94.6	2.00	5.08		
Toluene*	<0.050	0.050	03/15/2024	ND	1.95	97.7	2.00	4.21		
Ethylbenzene*	<0.050	0.050	03/15/2024	ND	1.91	95.3	2.00	3.86		
Total Xylenes*	<0.150	0.150	03/15/2024	ND	5.84	97.3	6.00	4.30		
Total BTEX	<0.300	0.300	03/15/2024	ND						

Surrogate: 4-Bromofluorobenzene (PID) 110 % 71.5-134

Chloride, SM4500Cl-B		mg/kg		Analyzed By: HM						
Analyte	Result	Reporting Limit	Analyzed	Method Blank	BS	% Recovery	True Value QC	RPD	Qualifier	
Chloride	32.0	16.0	03/18/2024	ND	432	108	400	0.00		

TPH 8015M		mg/kg		Analyzed By: MS					
Analyte	Result	Reporting Limit	Analyzed	Method Blank	BS	% Recovery	True Value QC	RPD	Qualifier
GRO C6-C10*	<10.0	10.0	03/18/2024	ND	198	98.8	200	3.63	
DRO >C10-C28*	<10.0	10.0	03/18/2024	ND	211	105	200	6.11	
EXT DRO >C28-C36	<10.0	10.0	03/18/2024	ND					

Surrogate: 1-Chlorooctane 87.0 % 48.2-134

Surrogate: 1-Chlorooctadecane 76.6 % 49.1-148

Cardinal Laboratories

*=Accredited Analyte

PLEASE NOTE: Liability and Damages. Cardinal's liability and client's exclusive remedy for any claim arising, whether based in contract or tort, shall be limited to the amount paid by client for analyses. All claims, including those for negligence and any other cause whatsoever shall be deemed waived unless made in writing and received by Cardinal within thirty (30) days after completion of the applicable service. In no event shall Cardinal be liable for incidental or consequential damages, including, without limitation, business interruptions, loss of use, or loss of profits incurred by client, its subsidiaries, affiliates or successors arising out of or related to the performance of the services hereunder by Cardinal, regardless of whether such claim is based upon any of the above stated reasons or otherwise. Results relate only to the samples identified above. This report shall not be reproduced except in full with written approval of Cardinal Laboratories.

Celey D. Keene, Lab Director/Quality Manager



PHONE (575) 393-2326 ° 101 E. MARLAND ° HOBBS, NM 88240

Analytical Results For:

BBC International, Inc.
 Cliff Brunson
 P.O. Box 805
 Hobbs NM, 88241
 Fax To: (575) 397-0397

Received: 03/15/2024
 Reported: 03/20/2024
 Project Name: SUNDANCE 4-32 SWD
 Project Number: (1-20-21 / 1-20-22)
 Project Location: OXY -EDDY COUNTY, NM

Sampling Date: 03/12/2024
 Sampling Type: Soil
 Sampling Condition: Cool & Intact
 Sample Received By: Dionica Hinojos

Sample ID: BOTTOM SAMPLE 78 (H241348-78)

BTEx 8021B		mg/kg		Analyzed By: JH						
Analyte	Result	Reporting Limit	Analyzed	Method Blank	BS	% Recovery	True Value QC	RPD	Qualifier	
Benzene*	<0.050	0.050	03/15/2024	ND	1.89	94.6	2.00	5.08		
Toluene*	<0.050	0.050	03/15/2024	ND	1.95	97.7	2.00	4.21		
Ethylbenzene*	<0.050	0.050	03/15/2024	ND	1.91	95.3	2.00	3.86		
Total Xylenes*	<0.150	0.150	03/15/2024	ND	5.84	97.3	6.00	4.30		
Total BTEx	<0.300	0.300	03/15/2024	ND						

Surrogate: 4-Bromofluorobenzene (PID) 110 % 71.5-134

Chloride, SM4500Cl-B		mg/kg		Analyzed By: CT						
Analyte	Result	Reporting Limit	Analyzed	Method Blank	BS	% Recovery	True Value QC	RPD	Qualifier	
Chloride	32.0	16.0	03/18/2024	ND	448	112	400	3.64		

TPH 8015M		mg/kg		Analyzed By: MS					
Analyte	Result	Reporting Limit	Analyzed	Method Blank	BS	% Recovery	True Value QC	RPD	Qualifier
GRO C6-C10*	<10.0	10.0	03/18/2024	ND	198	98.8	200	3.63	
DRO >C10-C28*	<10.0	10.0	03/18/2024	ND	211	105	200	6.11	
EXT DRO >C28-C36	<10.0	10.0	03/18/2024	ND					

Surrogate: 1-Chlorooctane 85.9 % 48.2-134

Surrogate: 1-Chlorooctadecane 74.7 % 49.1-148

Cardinal Laboratories

*=Accredited Analyte

PLEASE NOTE: Liability and Damages. Cardinal's liability and client's exclusive remedy for any claim arising, whether based in contract or tort, shall be limited to the amount paid by client for analyses. All claims, including those for negligence and any other cause whatsoever shall be deemed waived unless made in writing and received by Cardinal within thirty (30) days after completion of the applicable service. In no event shall Cardinal be liable for incidental or consequential damages, including, without limitation, business interruptions, loss of use, or loss of profits incurred by client, its subsidiaries, affiliates or successors arising out of or related to the performance of the services hereunder by Cardinal, regardless of whether such claim is based upon any of the above stated reasons or otherwise. Results relate only to the samples identified above. This report shall not be reproduced except in full with written approval of Cardinal Laboratories.

Celey D. Keene, Lab Director/Quality Manager



PHONE (575) 393-2326 ° 101 E. MARLAND ° HOBBS, NM 88240

Analytical Results For:

BBC International, Inc.
 Cliff Brunson
 P.O. Box 805
 Hobbs NM, 88241
 Fax To: (575) 397-0397

Received: 03/15/2024
 Reported: 03/20/2024
 Project Name: SUNDANCE 4-32 SWD
 Project Number: (1-20-21 / 1-20-22)
 Project Location: OXY -EDDY COUNTY, NM

Sampling Date: 03/12/2024
 Sampling Type: Soil
 Sampling Condition: Cool & Intact
 Sample Received By: Dionica Hinojos

Sample ID: BOTTOM SAMPLE 79 (H241348-79)

BTEx 8021B		mg/kg		Analyzed By: JH						
Analyte	Result	Reporting Limit	Analyzed	Method Blank	BS	% Recovery	True Value QC	RPD	Qualifier	
Benzene*	<0.050	0.050	03/15/2024	ND	2.19	110	2.00	3.37		
Toluene*	<0.050	0.050	03/15/2024	ND	2.34	117	2.00	7.18		
Ethylbenzene*	<0.050	0.050	03/15/2024	ND	2.52	126	2.00	8.79		
Total Xylenes*	<0.150	0.150	03/15/2024	ND	7.45	124	6.00	9.76		
Total BTEx	<0.300	0.300	03/15/2024	ND						

Surrogate: 4-Bromofluorobenzene (PID) 117 % 71.5-134

Chloride, SM4500Cl-B		mg/kg		Analyzed By: CT						
Analyte	Result	Reporting Limit	Analyzed	Method Blank	BS	% Recovery	True Value QC	RPD	Qualifier	
Chloride	32.0	16.0	03/18/2024	ND	448	112	400	3.64		

TPH 8015M		mg/kg		Analyzed By: MS					
Analyte	Result	Reporting Limit	Analyzed	Method Blank	BS	% Recovery	True Value QC	RPD	Qualifier
GRO C6-C10*	<10.0	10.0	03/18/2024	ND	198	98.8	200	3.63	
DRO >C10-C28*	<10.0	10.0	03/18/2024	ND	211	105	200	6.11	
EXT DRO >C28-C36	<10.0	10.0	03/18/2024	ND					

Surrogate: 1-Chlorooctane 83.0 % 48.2-134

Surrogate: 1-Chlorooctadecane 74.2 % 49.1-148

Cardinal Laboratories

*=Accredited Analyte

PLEASE NOTE: Liability and Damages. Cardinal's liability and client's exclusive remedy for any claim arising, whether based in contract or tort, shall be limited to the amount paid by client for analyses. All claims, including those for negligence and any other cause whatsoever shall be deemed waived unless made in writing and received by Cardinal within thirty (30) days after completion of the applicable service. In no event shall Cardinal be liable for incidental or consequential damages, including, without limitation, business interruptions, loss of use, or loss of profits incurred by client, its subsidiaries, affiliates or successors arising out of or related to the performance of the services hereunder by Cardinal, regardless of whether such claim is based upon any of the above stated reasons or otherwise. Results relate only to the samples identified above. This report shall not be reproduced except in full with written approval of Cardinal Laboratories.

Celey D. Keene, Lab Director/Quality Manager



PHONE (575) 393-2326 ° 101 E. MARLAND ° HOBBS, NM 88240

Analytical Results For:

BBC International, Inc.
 Cliff Brunson
 P.O. Box 805
 Hobbs NM, 88241
 Fax To: (575) 397-0397

Received: 03/15/2024
 Reported: 03/20/2024
 Project Name: SUNDANCE 4-32 SWD
 Project Number: (1-20-21 / 1-20-22)
 Project Location: OXY -EDDY COUNTY, NM

Sampling Date: 03/12/2024
 Sampling Type: Soil
 Sampling Condition: Cool & Intact
 Sample Received By: Dionica Hinojos

Sample ID: BOTTOM SAMPLE 80 (H241348-80)

BTEx 8021B		mg/kg		Analyzed By: JH						
Analyte	Result	Reporting Limit	Analyzed	Method Blank	BS	% Recovery	True Value QC	RPD	Qualifier	
Benzene*	<0.050	0.050	03/15/2024	ND	2.19	110	2.00	3.37		
Toluene*	<0.050	0.050	03/15/2024	ND	2.34	117	2.00	7.18		
Ethylbenzene*	<0.050	0.050	03/15/2024	ND	2.52	126	2.00	8.79		
Total Xylenes*	<0.150	0.150	03/15/2024	ND	7.45	124	6.00	9.76		
Total BTEx	<0.300	0.300	03/15/2024	ND						

Surrogate: 4-Bromofluorobenzene (PID) 115 % 71.5-134

Chloride, SM4500Cl-B		mg/kg		Analyzed By: CT						
Analyte	Result	Reporting Limit	Analyzed	Method Blank	BS	% Recovery	True Value QC	RPD	Qualifier	
Chloride	32.0	16.0	03/18/2024	ND	448	112	400	3.64		

TPH 8015M		mg/kg		Analyzed By: MS					
Analyte	Result	Reporting Limit	Analyzed	Method Blank	BS	% Recovery	True Value QC	RPD	Qualifier
GRO C6-C10*	<10.0	10.0	03/18/2024	ND	198	98.8	200	3.63	
DRO >C10-C28*	<10.0	10.0	03/18/2024	ND	211	105	200	6.11	
EXT DRO >C28-C36	<10.0	10.0	03/18/2024	ND					

Surrogate: 1-Chlorooctane 87.7 % 48.2-134

Surrogate: 1-Chlorooctadecane 78.2 % 49.1-148

Cardinal Laboratories

*=Accredited Analyte

PLEASE NOTE: Liability and Damages. Cardinal's liability and client's exclusive remedy for any claim arising, whether based in contract or tort, shall be limited to the amount paid by client for analyses. All claims, including those for negligence and any other cause whatsoever shall be deemed waived unless made in writing and received by Cardinal within thirty (30) days after completion of the applicable service. In no event shall Cardinal be liable for incidental or consequential damages, including, without limitation, business interruptions, loss of use, or loss of profits incurred by client, its subsidiaries, affiliates or successors arising out of or related to the performance of the services hereunder by Cardinal, regardless of whether such claim is based upon any of the above stated reasons or otherwise. Results relate only to the samples identified above. This report shall not be reproduced except in full with written approval of Cardinal Laboratories.

Celey D. Keene, Lab Director/Quality Manager



PHONE (575) 393-2326 ° 101 E. MARLAND ° HOBBS, NM 88240

Analytical Results For:

BBC International, Inc.
 Cliff Brunson
 P.O. Box 805
 Hobbs NM, 88241
 Fax To: (575) 397-0397

Received: 03/15/2024
 Reported: 03/20/2024
 Project Name: SUNDANCE 4-32 SWD
 Project Number: (1-20-21 / 1-20-22)
 Project Location: OXY -EDDY COUNTY, NM

Sampling Date: 03/12/2024
 Sampling Type: Soil
 Sampling Condition: Cool & Intact
 Sample Received By: Dionica Hinojos

Sample ID: BOTTOM SAMPLE 81 (H241348-81)

BTEx 8021B		mg/kg		Analyzed By: JH					
Analyte	Result	Reporting Limit	Analyzed	Method Blank	BS	% Recovery	True Value QC	RPD	Qualifier
Benzene*	<0.050	0.050	03/15/2024	ND	2.19	110	2.00	3.37	
Toluene*	<0.050	0.050	03/15/2024	ND	2.34	117	2.00	7.18	
Ethylbenzene*	<0.050	0.050	03/15/2024	ND	2.52	126	2.00	8.79	
Total Xylenes*	<0.150	0.150	03/15/2024	ND	7.45	124	6.00	9.76	
Total BTEX	<0.300	0.300	03/15/2024	ND					

Surrogate: 4-Bromofluorobenzene (PID) 117 % 71.5-134

Chloride, SM4500Cl-B		mg/kg		Analyzed By: CT						
Analyte	Result	Reporting Limit	Analyzed	Method Blank	BS	% Recovery	True Value QC	RPD	Qualifier	
Chloride	32.0	16.0	03/18/2024	ND	448	112	400	3.64		

TPH 8015M		mg/kg		Analyzed By: MS					
Analyte	Result	Reporting Limit	Analyzed	Method Blank	BS	% Recovery	True Value QC	RPD	Qualifier
GRO C6-C10*	<10.0	10.0	03/18/2024	ND	198	98.8	200	3.63	
DRO >C10-C28*	<10.0	10.0	03/18/2024	ND	211	105	200	6.11	
EXT DRO >C28-C36	<10.0	10.0	03/18/2024	ND					

Surrogate: 1-Chlorooctane 88.9 % 48.2-134

Surrogate: 1-Chlorooctadecane 77.3 % 49.1-148

Cardinal Laboratories

*=Accredited Analyte

PLEASE NOTE: Liability and Damages. Cardinal's liability and client's exclusive remedy for any claim arising, whether based in contract or tort, shall be limited to the amount paid by client for analyses. All claims, including those for negligence and any other cause whatsoever shall be deemed waived unless made in writing and received by Cardinal within thirty (30) days after completion of the applicable service. In no event shall Cardinal be liable for incidental or consequential damages, including, without limitation, business interruptions, loss of use, or loss of profits incurred by client, its subsidiaries, affiliates or successors arising out of or related to the performance of the services hereunder by Cardinal, regardless of whether such claim is based upon any of the above stated reasons or otherwise. Results relate only to the samples identified above. This report shall not be reproduced except in full with written approval of Cardinal Laboratories.

Celey D. Keene, Lab Director/Quality Manager



PHONE (575) 393-2326 ° 101 E. MARLAND ° HOBBS, NM 88240

Analytical Results For:

BBC International, Inc.
 Cliff Brunson
 P.O. Box 805
 Hobbs NM, 88241
 Fax To: (575) 397-0397

Received: 03/15/2024
 Reported: 03/20/2024
 Project Name: SUNDANCE 4-32 SWD
 Project Number: (1-20-21 / 1-20-22)
 Project Location: OXY -EDDY COUNTY, NM

Sampling Date: 03/12/2024
 Sampling Type: Soil
 Sampling Condition: Cool & Intact
 Sample Received By: Dionica Hinojos

Sample ID: BOTTOM SAMPLE 82 (H241348-82)

BTEx 8021B		mg/kg		Analyzed By: JH						
Analyte	Result	Reporting Limit	Analyzed	Method Blank	BS	% Recovery	True Value QC	RPD	Qualifier	
Benzene*	<0.050	0.050	03/15/2024	ND	2.19	110	2.00	3.37		
Toluene*	<0.050	0.050	03/15/2024	ND	2.34	117	2.00	7.18		
Ethylbenzene*	<0.050	0.050	03/15/2024	ND	2.52	126	2.00	8.79		
Total Xylenes*	<0.150	0.150	03/15/2024	ND	7.45	124	6.00	9.76		
Total BTEX	<0.300	0.300	03/15/2024	ND						

Surrogate: 4-Bromofluorobenzene (PID) 115 % 71.5-134

Chloride, SM4500Cl-B		mg/kg		Analyzed By: CT						
Analyte	Result	Reporting Limit	Analyzed	Method Blank	BS	% Recovery	True Value QC	RPD	Qualifier	
Chloride	32.0	16.0	03/18/2024	ND	448	112	400	3.64		

TPH 8015M		mg/kg		Analyzed By: MS					
Analyte	Result	Reporting Limit	Analyzed	Method Blank	BS	% Recovery	True Value QC	RPD	Qualifier
GRO C6-C10*	<10.0	10.0	03/18/2024	ND	198	98.8	200	3.63	
DRO >C10-C28*	<10.0	10.0	03/18/2024	ND	211	105	200	6.11	
EXT DRO >C28-C36	<10.0	10.0	03/18/2024	ND					

Surrogate: 1-Chlorooctane 90.4 % 48.2-134

Surrogate: 1-Chlorooctadecane 80.2 % 49.1-148

Cardinal Laboratories

*=Accredited Analyte

PLEASE NOTE: Liability and Damages. Cardinal's liability and client's exclusive remedy for any claim arising, whether based in contract or tort, shall be limited to the amount paid by client for analyses. All claims, including those for negligence and any other cause whatsoever shall be deemed waived unless made in writing and received by Cardinal within thirty (30) days after completion of the applicable service. In no event shall Cardinal be liable for incidental or consequential damages, including, without limitation, business interruptions, loss of use, or loss of profits incurred by client, its subsidiaries, affiliates or successors arising out of or related to the performance of the services hereunder by Cardinal, regardless of whether such claim is based upon any of the above stated reasons or otherwise. Results relate only to the samples identified above. This report shall not be reproduced except in full with written approval of Cardinal Laboratories.

Celey D. Keene, Lab Director/Quality Manager



PHONE (575) 393-2326 ° 101 E. MARLAND ° HOBBS, NM 88240

Analytical Results For:

BBC International, Inc.
 Cliff Brunson
 P.O. Box 805
 Hobbs NM, 88241
 Fax To: (575) 397-0397

Received: 03/15/2024
 Reported: 03/20/2024
 Project Name: SUNDANCE 4-32 SWD
 Project Number: (1-20-21 / 1-20-22)
 Project Location: OXY -EDDY COUNTY, NM

Sampling Date: 03/12/2024
 Sampling Type: Soil
 Sampling Condition: Cool & Intact
 Sample Received By: Dionica Hinojos

Sample ID: BOTTOM SAMPLE 83 (H241348-83)

BTEx 8021B		mg/kg		Analyzed By: JH						
Analyte	Result	Reporting Limit	Analyzed	Method Blank	BS	% Recovery	True Value QC	RPD	Qualifier	
Benzene*	<0.050	0.050	03/15/2024	ND	2.19	110	2.00	3.37		
Toluene*	<0.050	0.050	03/15/2024	ND	2.34	117	2.00	7.18		
Ethylbenzene*	<0.050	0.050	03/15/2024	ND	2.52	126	2.00	8.79		
Total Xylenes*	<0.150	0.150	03/15/2024	ND	7.45	124	6.00	9.76		
Total BTEx	<0.300	0.300	03/15/2024	ND						

Surrogate: 4-Bromofluorobenzene (PID) 118 % 71.5-134

Chloride, SM4500CI-B		mg/kg		Analyzed By: CT						
Analyte	Result	Reporting Limit	Analyzed	Method Blank	BS	% Recovery	True Value QC	RPD	Qualifier	
Chloride	48.0	16.0	03/18/2024	ND	448	112	400	3.64		

TPH 8015M		mg/kg		Analyzed By: MS					
Analyte	Result	Reporting Limit	Analyzed	Method Blank	BS	% Recovery	True Value QC	RPD	Qualifier
GRO C6-C10*	<10.0	10.0	03/18/2024	ND	198	98.8	200	3.63	
DRO >C10-C28*	<10.0	10.0	03/18/2024	ND	211	105	200	6.11	
EXT DRO >C28-C36	<10.0	10.0	03/18/2024	ND					

Surrogate: 1-Chlorooctane 90.3 % 48.2-134

Surrogate: 1-Chlorooctadecane 78.5 % 49.1-148

Cardinal Laboratories

*=Accredited Analyte

PLEASE NOTE: Liability and Damages. Cardinal's liability and client's exclusive remedy for any claim arising, whether based in contract or tort, shall be limited to the amount paid by client for analyses. All claims, including those for negligence and any other cause whatsoever shall be deemed waived unless made in writing and received by Cardinal within thirty (30) days after completion of the applicable service. In no event shall Cardinal be liable for incidental or consequential damages, including, without limitation, business interruptions, loss of use, or loss of profits incurred by client, its subsidiaries, affiliates or successors arising out of or related to the performance of the services hereunder by Cardinal, regardless of whether such claim is based upon any of the above stated reasons or otherwise. Results relate only to the samples identified above. This report shall not be reproduced except in full with written approval of Cardinal Laboratories.

Celey D. Keene, Lab Director/Quality Manager



PHONE (575) 393-2326 ° 101 E. MARLAND ° HOBBS, NM 88240

Analytical Results For:

BBC International, Inc.
 Cliff Brunson
 P.O. Box 805
 Hobbs NM, 88241
 Fax To: (575) 397-0397

Received: 03/15/2024
 Reported: 03/20/2024
 Project Name: SUNDANCE 4-32 SWD
 Project Number: (1-20-21 / 1-20-22)
 Project Location: OXY -EDDY COUNTY, NM

Sampling Date: 03/12/2024
 Sampling Type: Soil
 Sampling Condition: Cool & Intact
 Sample Received By: Dionica Hinojos

Sample ID: BOTTOM SAMPLE 84 (H241348-84)

BTEx 8021B		mg/kg		Analyzed By: JH					
Analyte	Result	Reporting Limit	Analyzed	Method Blank	BS	% Recovery	True Value QC	RPD	Qualifier
Benzene*	<0.050	0.050	03/15/2024	ND	2.19	110	2.00	3.37	
Toluene*	<0.050	0.050	03/15/2024	ND	2.34	117	2.00	7.18	
Ethylbenzene*	<0.050	0.050	03/15/2024	ND	2.52	126	2.00	8.79	
Total Xylenes*	<0.150	0.150	03/15/2024	ND	7.45	124	6.00	9.76	
Total BTEX	<0.300	0.300	03/15/2024	ND					

Surrogate: 4-Bromofluorobenzene (PID) 113 % 71.5-134

Chloride, SM4500Cl-B		mg/kg		Analyzed By: CT					
Analyte	Result	Reporting Limit	Analyzed	Method Blank	BS	% Recovery	True Value QC	RPD	Qualifier
Chloride	80.0	16.0	03/18/2024	ND	448	112	400	3.64	

TPH 8015M		mg/kg		Analyzed By: MS					
Analyte	Result	Reporting Limit	Analyzed	Method Blank	BS	% Recovery	True Value QC	RPD	Qualifier
GRO C6-C10*	<10.0	10.0	03/18/2024	ND	198	98.8	200	3.63	
DRO >C10-C28*	<10.0	10.0	03/18/2024	ND	211	105	200	6.11	
EXT DRO >C28-C36	<10.0	10.0	03/18/2024	ND					

Surrogate: 1-Chlorooctane 88.6 % 48.2-134

Surrogate: 1-Chlorooctadecane 75.9 % 49.1-148

Cardinal Laboratories

*=Accredited Analyte

PLEASE NOTE: Liability and Damages. Cardinal's liability and client's exclusive remedy for any claim arising, whether based in contract or tort, shall be limited to the amount paid by client for analyses. All claims, including those for negligence and any other cause whatsoever shall be deemed waived unless made in writing and received by Cardinal within thirty (30) days after completion of the applicable service. In no event shall Cardinal be liable for incidental or consequential damages, including, without limitation, business interruptions, loss of use, or loss of profits incurred by client, its subsidiaries, affiliates or successors arising out of or related to the performance of the services hereunder by Cardinal, regardless of whether such claim is based upon any of the above stated reasons or otherwise. Results relate only to the samples identified above. This report shall not be reproduced except in full with written approval of Cardinal Laboratories.

Celey D. Keene, Lab Director/Quality Manager



PHONE (575) 393-2326 ° 101 E. MARLAND ° HOBBS, NM 88240

Analytical Results For:

BBC International, Inc.
 Cliff Brunson
 P.O. Box 805
 Hobbs NM, 88241
 Fax To: (575) 397-0397

Received: 03/15/2024
 Reported: 03/20/2024
 Project Name: SUNDANCE 4-32 SWD
 Project Number: (1-20-21 / 1-20-22)
 Project Location: OXY -EDDY COUNTY, NM

Sampling Date: 03/12/2024
 Sampling Type: Soil
 Sampling Condition: Cool & Intact
 Sample Received By: Dionica Hinojos

Sample ID: BOTTOM SAMPLE 85 (H241348-85)

BTEx 8021B		mg/kg		Analyzed By: JH					
Analyte	Result	Reporting Limit	Analyzed	Method Blank	BS	% Recovery	True Value QC	RPD	Qualifier
Benzene*	<0.050	0.050	03/15/2024	ND	2.19	110	2.00	3.37	
Toluene*	<0.050	0.050	03/15/2024	ND	2.34	117	2.00	7.18	
Ethylbenzene*	<0.050	0.050	03/15/2024	ND	2.52	126	2.00	8.79	
Total Xylenes*	<0.150	0.150	03/15/2024	ND	7.45	124	6.00	9.76	
Total BTEX	<0.300	0.300	03/15/2024	ND					

Surrogate: 4-Bromofluorobenzene (PID) 116 % 71.5-134

Chloride, SM4500Cl-B		mg/kg		Analyzed By: CT					
Analyte	Result	Reporting Limit	Analyzed	Method Blank	BS	% Recovery	True Value QC	RPD	Qualifier
Chloride	128	16.0	03/18/2024	ND	448	112	400	3.64	

TPH 8015M		mg/kg		Analyzed By: MS					
Analyte	Result	Reporting Limit	Analyzed	Method Blank	BS	% Recovery	True Value QC	RPD	Qualifier
GRO C6-C10*	<10.0	10.0	03/18/2024	ND	198	98.8	200	3.63	
DRO >C10-C28*	<10.0	10.0	03/18/2024	ND	211	105	200	6.11	
EXT DRO >C28-C36	<10.0	10.0	03/18/2024	ND					

Surrogate: 1-Chlorooctane 85.1 % 48.2-134

Surrogate: 1-Chlorooctadecane 75.0 % 49.1-148

Cardinal Laboratories

*=Accredited Analyte

PLEASE NOTE: Liability and Damages. Cardinal's liability and client's exclusive remedy for any claim arising, whether based in contract or tort, shall be limited to the amount paid by client for analyses. All claims, including those for negligence and any other cause whatsoever shall be deemed waived unless made in writing and received by Cardinal within thirty (30) days after completion of the applicable service. In no event shall Cardinal be liable for incidental or consequential damages, including, without limitation, business interruptions, loss of use, or loss of profits incurred by client, its subsidiaries, affiliates or successors arising out of or related to the performance of the services hereunder by Cardinal, regardless of whether such claim is based upon any of the above stated reasons or otherwise. Results relate only to the samples identified above. This report shall not be reproduced except in full with written approval of Cardinal Laboratories.

Celey D. Keene, Lab Director/Quality Manager



PHONE (575) 393-2326 ° 101 E. MARLAND ° HOBBS, NM 88240

Analytical Results For:

BBC International, Inc.
 Cliff Brunson
 P.O. Box 805
 Hobbs NM, 88241
 Fax To: (575) 397-0397

Received: 03/15/2024
 Reported: 03/20/2024
 Project Name: SUNDANCE 4-32 SWD
 Project Number: (1-20-21 / 1-20-22)
 Project Location: OXY -EDDY COUNTY, NM

Sampling Date: 03/12/2024
 Sampling Type: Soil
 Sampling Condition: Cool & Intact
 Sample Received By: Dionica Hinojos

Sample ID: BOTTOM SAMPLE 86 (H241348-86)

BTEx 8021B		mg/kg		Analyzed By: JH					
Analyte	Result	Reporting Limit	Analyzed	Method Blank	BS	% Recovery	True Value QC	RPD	Qualifier
Benzene*	<0.050	0.050	03/15/2024	ND	2.19	110	2.00	3.37	
Toluene*	<0.050	0.050	03/15/2024	ND	2.34	117	2.00	7.18	
Ethylbenzene*	<0.050	0.050	03/15/2024	ND	2.52	126	2.00	8.79	
Total Xylenes*	<0.150	0.150	03/15/2024	ND	7.45	124	6.00	9.76	
Total BTEX	<0.300	0.300	03/15/2024	ND					

Surrogate: 4-Bromofluorobenzene (PID) 116 % 71.5-134

Chloride, SM4500Cl-B		mg/kg		Analyzed By: CT					
Analyte	Result	Reporting Limit	Analyzed	Method Blank	BS	% Recovery	True Value QC	RPD	Qualifier
Chloride	64.0	16.0	03/18/2024	ND	448	112	400	3.64	

TPH 8015M		mg/kg		Analyzed By: MS					
Analyte	Result	Reporting Limit	Analyzed	Method Blank	BS	% Recovery	True Value QC	RPD	Qualifier
GRO C6-C10*	<10.0	10.0	03/18/2024	ND	198	98.8	200	3.63	
DRO >C10-C28*	<10.0	10.0	03/18/2024	ND	211	105	200	6.11	
EXT DRO >C28-C36	<10.0	10.0	03/18/2024	ND					

Surrogate: 1-Chlorooctane 81.6 % 48.2-134

Surrogate: 1-Chlorooctadecane 70.7 % 49.1-148

Cardinal Laboratories

*=Accredited Analyte

PLEASE NOTE: Liability and Damages. Cardinal's liability and client's exclusive remedy for any claim arising, whether based in contract or tort, shall be limited to the amount paid by client for analyses. All claims, including those for negligence and any other cause whatsoever shall be deemed waived unless made in writing and received by Cardinal within thirty (30) days after completion of the applicable service. In no event shall Cardinal be liable for incidental or consequential damages, including, without limitation, business interruptions, loss of use, or loss of profits incurred by client, its subsidiaries, affiliates or successors arising out of or related to the performance of the services hereunder by Cardinal, regardless of whether such claim is based upon any of the above stated reasons or otherwise. Results relate only to the samples identified above. This report shall not be reproduced except in full with written approval of Cardinal Laboratories.

Celey D. Keene, Lab Director/Quality Manager



PHONE (575) 393-2326 ° 101 E. MARLAND ° HOBBS, NM 88240

Analytical Results For:

BBC International, Inc.
 Cliff Brunson
 P.O. Box 805
 Hobbs NM, 88241
 Fax To: (575) 397-0397

Received: 03/15/2024
 Reported: 03/20/2024
 Project Name: SUNDANCE 4-32 SWD
 Project Number: (1-20-21 / 1-20-22)
 Project Location: OXY -EDDY COUNTY, NM

Sampling Date: 03/12/2024
 Sampling Type: Soil
 Sampling Condition: Cool & Intact
 Sample Received By: Dionica Hinojos

Sample ID: BOTTOM SAMPLE 87 (H241348-87)

BTEx 8021B		mg/kg		Analyzed By: JH						
Analyte	Result	Reporting Limit	Analyzed	Method Blank	BS	% Recovery	True Value QC	RPD	Qualifier	
Benzene*	<0.050	0.050	03/15/2024	ND	2.19	110	2.00	3.37		
Toluene*	<0.050	0.050	03/15/2024	ND	2.34	117	2.00	7.18		
Ethylbenzene*	<0.050	0.050	03/15/2024	ND	2.52	126	2.00	8.79		
Total Xylenes*	<0.150	0.150	03/15/2024	ND	7.45	124	6.00	9.76		
Total BTEX	<0.300	0.300	03/15/2024	ND						

Surrogate: 4-Bromofluorobenzene (PID) 117 % 71.5-134

Chloride, SM4500CI-B		mg/kg		Analyzed By: CT						
Analyte	Result	Reporting Limit	Analyzed	Method Blank	BS	% Recovery	True Value QC	RPD	Qualifier	
Chloride	64.0	16.0	03/18/2024	ND	448	112	400	3.64		

TPH 8015M		mg/kg		Analyzed By: MS					
Analyte	Result	Reporting Limit	Analyzed	Method Blank	BS	% Recovery	True Value QC	RPD	Qualifier
GRO C6-C10*	<10.0	10.0	03/18/2024	ND	198	98.8	200	3.63	
DRO >C10-C28*	<10.0	10.0	03/18/2024	ND	211	105	200	6.11	
EXT DRO >C28-C36	<10.0	10.0	03/18/2024	ND					

Surrogate: 1-Chlorooctane 84.7 % 48.2-134

Surrogate: 1-Chlorooctadecane 74.2 % 49.1-148

Cardinal Laboratories

*=Accredited Analyte

PLEASE NOTE: Liability and Damages. Cardinal's liability and client's exclusive remedy for any claim arising, whether based in contract or tort, shall be limited to the amount paid by client for analyses. All claims, including those for negligence and any other cause whatsoever shall be deemed waived unless made in writing and received by Cardinal within thirty (30) days after completion of the applicable service. In no event shall Cardinal be liable for incidental or consequential damages, including, without limitation, business interruptions, loss of use, or loss of profits incurred by client, its subsidiaries, affiliates or successors arising out of or related to the performance of the services hereunder by Cardinal, regardless of whether such claim is based upon any of the above stated reasons or otherwise. Results relate only to the samples identified above. This report shall not be reproduced except in full with written approval of Cardinal Laboratories.

Celey D. Keene, Lab Director/Quality Manager



PHONE (575) 393-2326 ° 101 E. MARLAND ° HOBBS, NM 88240

Analytical Results For:

BBC International, Inc.
 Cliff Brunson
 P.O. Box 805
 Hobbs NM, 88241
 Fax To: (575) 397-0397

Received: 03/15/2024
 Reported: 03/20/2024
 Project Name: SUNDANCE 4-32 SWD
 Project Number: (1-20-21 / 1-20-22)
 Project Location: OXY -EDDY COUNTY, NM

Sampling Date: 03/12/2024
 Sampling Type: Soil
 Sampling Condition: Cool & Intact
 Sample Received By: Dionica Hinojos

Sample ID: BOTTOM SAMPLE 88 (H241348-88)

BTEx 8021B		mg/kg		Analyzed By: JH						
Analyte	Result	Reporting Limit	Analyzed	Method Blank	BS	% Recovery	True Value QC	RPD	Qualifier	
Benzene*	<0.050	0.050	03/15/2024	ND	2.19	110	2.00	3.37		
Toluene*	<0.050	0.050	03/15/2024	ND	2.34	117	2.00	7.18		
Ethylbenzene*	<0.050	0.050	03/15/2024	ND	2.52	126	2.00	8.79		
Total Xylenes*	<0.150	0.150	03/15/2024	ND	7.45	124	6.00	9.76		
Total BTEX	<0.300	0.300	03/15/2024	ND						

Surrogate: 4-Bromofluorobenzene (PID) 115 % 71.5-134

Chloride, SM4500Cl-B		mg/kg		Analyzed By: CT						
Analyte	Result	Reporting Limit	Analyzed	Method Blank	BS	% Recovery	True Value QC	RPD	Qualifier	
Chloride	144	16.0	03/18/2024	ND	448	112	400	3.64		

TPH 8015M		mg/kg		Analyzed By: MS					
Analyte	Result	Reporting Limit	Analyzed	Method Blank	BS	% Recovery	True Value QC	RPD	Qualifier
GRO C6-C10*	<10.0	10.0	03/18/2024	ND	198	98.8	200	3.63	
DRO >C10-C28*	<10.0	10.0	03/18/2024	ND	211	105	200	6.11	
EXT DRO >C28-C36	<10.0	10.0	03/18/2024	ND					

Surrogate: 1-Chlorooctane 80.8 % 48.2-134

Surrogate: 1-Chlorooctadecane 71.0 % 49.1-148

Cardinal Laboratories

*=Accredited Analyte

PLEASE NOTE: Liability and Damages. Cardinal's liability and client's exclusive remedy for any claim arising, whether based in contract or tort, shall be limited to the amount paid by client for analyses. All claims, including those for negligence and any other cause whatsoever shall be deemed waived unless made in writing and received by Cardinal within thirty (30) days after completion of the applicable service. In no event shall Cardinal be liable for incidental or consequential damages, including, without limitation, business interruptions, loss of use, or loss of profits incurred by client, its subsidiaries, affiliates or successors arising out of or related to the performance of the services hereunder by Cardinal, regardless of whether such claim is based upon any of the above stated reasons or otherwise. Results relate only to the samples identified above. This report shall not be reproduced except in full with written approval of Cardinal Laboratories.

Celey D. Keene, Lab Director/Quality Manager



PHONE (575) 393-2326 ° 101 E. MARLAND ° HOBBS, NM 88240

Analytical Results For:

BBC International, Inc.
 Cliff Brunson
 P.O. Box 805
 Hobbs NM, 88241
 Fax To: (575) 397-0397

Received: 03/15/2024
 Reported: 03/20/2024
 Project Name: SUNDANCE 4-32 SWD
 Project Number: (1-20-21 / 1-20-22)
 Project Location: OXY -EDDY COUNTY, NM

Sampling Date: 03/12/2024
 Sampling Type: Soil
 Sampling Condition: Cool & Intact
 Sample Received By: Dionica Hinojos

Sample ID: BOTTOM SAMPLE 89 (H241348-89)

BTEX 8021B		mg/kg		Analyzed By: JH						
Analyte	Result	Reporting Limit	Analyzed	Method Blank	BS	% Recovery	True Value QC	RPD	Qualifier	
Benzene*	<0.050	0.050	03/15/2024	ND	2.19	110	2.00	3.37		
Toluene*	<0.050	0.050	03/15/2024	ND	2.34	117	2.00	7.18		
Ethylbenzene*	<0.050	0.050	03/15/2024	ND	2.52	126	2.00	8.79		
Total Xylenes*	<0.150	0.150	03/15/2024	ND	7.45	124	6.00	9.76		
Total BTEX	<0.300	0.300	03/15/2024	ND						

Surrogate: 4-Bromofluorobenzene (PID) 113 % 71.5-134

Chloride, SM4500CI-B		mg/kg		Analyzed By: CT						
Analyte	Result	Reporting Limit	Analyzed	Method Blank	BS	% Recovery	True Value QC	RPD	Qualifier	
Chloride	80.0	16.0	03/18/2024	ND	448	112	400	3.64		

TPH 8015M		mg/kg		Analyzed By: MS					
Analyte	Result	Reporting Limit	Analyzed	Method Blank	BS	% Recovery	True Value QC	RPD	Qualifier
GRO C6-C10*	<10.0	10.0	03/18/2024	ND	222	111	200	4.42	QM-07
DRO >C10-C28*	<10.0	10.0	03/18/2024	ND	212	106	200	2.94	
EXT DRO >C28-C36	<10.0	10.0	03/18/2024	ND					

Surrogate: 1-Chlorooctane 82.2 % 48.2-134

Surrogate: 1-Chlorooctadecane 91.8 % 49.1-148

Cardinal Laboratories

*=Accredited Analyte

PLEASE NOTE: Liability and Damages. Cardinal's liability and client's exclusive remedy for any claim arising, whether based in contract or tort, shall be limited to the amount paid by client for analyses. All claims, including those for negligence and any other cause whatsoever shall be deemed waived unless made in writing and received by Cardinal within thirty (30) days after completion of the applicable service. In no event shall Cardinal be liable for incidental or consequential damages, including, without limitation, business interruptions, loss of use, or loss of profits incurred by client, its subsidiaries, affiliates or successors arising out of or related to the performance of the services hereunder by Cardinal, regardless of whether such claim is based upon any of the above stated reasons or otherwise. Results relate only to the samples identified above. This report shall not be reproduced except in full with written approval of Cardinal Laboratories.

Celey D. Keene, Lab Director/Quality Manager



PHONE (575) 393-2326 ° 101 E. MARLAND ° HOBBS, NM 88240

Analytical Results For:

BBC International, Inc.
 Cliff Brunson
 P.O. Box 805
 Hobbs NM, 88241
 Fax To: (575) 397-0397

Received: 03/15/2024
 Reported: 03/20/2024
 Project Name: SUNDANCE 4-32 SWD
 Project Number: (1-20-21 / 1-20-22)
 Project Location: OXY -EDDY COUNTY, NM

Sampling Date: 03/12/2024
 Sampling Type: Soil
 Sampling Condition: Cool & Intact
 Sample Received By: Dionica Hinojos

Sample ID: BOTTOM SAMPLE 90 (H241348-90)

BTEx 8021B		mg/kg		Analyzed By: JH						
Analyte	Result	Reporting Limit	Analyzed	Method Blank	BS	% Recovery	True Value QC	RPD	Qualifier	
Benzene*	<0.050	0.050	03/16/2024	ND	2.19	110	2.00	3.37		
Toluene*	<0.050	0.050	03/16/2024	ND	2.34	117	2.00	7.18		
Ethylbenzene*	<0.050	0.050	03/16/2024	ND	2.52	126	2.00	8.79		
Total Xylenes*	<0.150	0.150	03/16/2024	ND	7.45	124	6.00	9.76		
Total BTEx	<0.300	0.300	03/16/2024	ND						

Surrogate: 4-Bromofluorobenzene (PID) 118 % 71.5-134

Chloride, SM4500Cl-B		mg/kg		Analyzed By: CT						
Analyte	Result	Reporting Limit	Analyzed	Method Blank	BS	% Recovery	True Value QC	RPD	Qualifier	
Chloride	80.0	16.0	03/18/2024	ND	448	112	400	3.64		

TPH 8015M		mg/kg		Analyzed By: MS					
Analyte	Result	Reporting Limit	Analyzed	Method Blank	BS	% Recovery	True Value QC	RPD	Qualifier
GRO C6-C10*	<10.0	10.0	03/18/2024	ND	222	111	200	4.42	
DRO >C10-C28*	<10.0	10.0	03/18/2024	ND	212	106	200	2.94	
EXT DRO >C28-C36	<10.0	10.0	03/18/2024	ND					

Surrogate: 1-Chlorooctane 82.0 % 48.2-134

Surrogate: 1-Chlorooctadecane 88.1 % 49.1-148

Cardinal Laboratories

*=Accredited Analyte

PLEASE NOTE: Liability and Damages. Cardinal's liability and client's exclusive remedy for any claim arising, whether based in contract or tort, shall be limited to the amount paid by client for analyses. All claims, including those for negligence and any other cause whatsoever shall be deemed waived unless made in writing and received by Cardinal within thirty (30) days after completion of the applicable service. In no event shall Cardinal be liable for incidental or consequential damages, including, without limitation, business interruptions, loss of use, or loss of profits incurred by client, its subsidiaries, affiliates or successors arising out of or related to the performance of the services hereunder by Cardinal, regardless of whether such claim is based upon any of the above stated reasons or otherwise. Results relate only to the samples identified above. This report shall not be reproduced except in full with written approval of Cardinal Laboratories.

Celey D. Keene, Lab Director/Quality Manager



PHONE (575) 393-2326 ° 101 E. MARLAND ° HOBBS, NM 88240

Notes and Definitions

- QM-07 The spike recovery was outside acceptance limits for the MS and/or MSD. The batch was accepted based on acceptable LCS recovery.
- ND Analyte NOT DETECTED at or above the reporting limit
- RPD Relative Percent Difference
- ** Samples not received at proper temperature of 6°C or below.
- *** Insufficient time to reach temperature.
- Chloride by SM4500Cl-B does not require samples be received at or below 6°C
Samples reported on an as received basis (wet) unless otherwise noted on report

Cardinal Laboratories

*=Accredited Analyte

PLEASE NOTE: Liability and Damages. Cardinal's liability and client's exclusive remedy for any claim arising, whether based in contract or tort, shall be limited to the amount paid by client for analyses. All claims, including those for negligence and any other cause whatsoever shall be deemed waived unless made in writing and received by Cardinal within thirty (30) days after completion of the applicable service. In no event shall Cardinal be liable for incidental or consequential damages, including, without limitation, business interruptions, loss of use, or loss of profits incurred by client, its subsidiaries, affiliates or successors arising out of or related to the performance of the services hereunder by Cardinal, regardless of whether such claim is based upon any of the above stated reasons or otherwise. Results relate only to the samples identified above. This report shall not be reproduced except in full with written approval of Cardinal Laboratories.

Coley D. Keene

Coley D. Keene, Lab Director/Quality Manager



CARDINAL LABORATORIES
101 East Marland, Hobbs, NM 88240
(505) 393-2326 FAX (505) 393-2476

CHAIN-OF-CUSTODY AND ANALYSIS REQUEST

1 of 14

Company Name: BBC International, Inc.
Project Manager: Cliff Brunson
Address: P.O. Box 805
City: Hobbs
Phone #: 575-397-6388
Project #:
Project Name: SUNDANCE 4-32 SWD (1-20-21/1-20-22)
Project Location: New Mexico
Sampler Name: SIMON RENDON

BILL TO

ANALYSIS REQUEST

P.O. #:	Company: Oxy
Attn:	
Address:	
City:	
State:	
Zip:	
Phone #:	
Fax #:	

FOR LAB USE ONLY		MATRIX		PRESERV	SAMPLING										
Lab I.D.		(G)RAB OR (C)OMP		# CONTAINERS		GROUNDWATER		WASTEWATER		SOIL		SLUDGE		OTHER	
Sample I.D.		DATE		TIME		Chloride		BTEX		TPH Ext					
BOTTOM SAMPLE 1		3-8-24		8:45AM		✓		✓		✓					
BOTTOM SAMPLE 2		3-8-24		8:53AM		✓		✓		✓					
BOTTOM SAMPLE 3		3-8-24		9:04AM		✓		✓		✓					
BOTTOM SAMPLE 4		3-8-24		9:15AM		✓		✓		✓					
BOTTOM SAMPLE 5		3-8-24		9:27AM		✓		✓		✓					
BOTTOM SAMPLE 6		3-8-24		9:41AM		✓		✓		✓					
BOTTOM SAMPLE 7		3-8-24		9:55AM		✓		✓		✓					
BOTTOM SAMPLE 8		3-8-24		10:07AM		✓		✓		✓					
BOTTOM SAMPLE 9		3-8-24		10:16AM		✓		✓		✓					
BOTTOM SAMPLE 10		3-8-24		10:30AM		✓		✓		✓					

PLEASE NOTE: Liability and Damages. Cardinal's liability and client's recovery remedy for any claim arising whether based in contract or tort, shall be limited to the amount paid by the client for the analyses. All claims including those for negligence and any other cause whatsoever shall be deemed waived unless made in writing and received by Cardinal within 30 days after completion of the applicable service. In no event shall Cardinal be liable for incidental or consequential damages, including without limitation, business interruptions, loss of profit or loss of profits incurred by client, its subsidiaries, affiliates or successors arising out of or related to the performance of services rendered by Cardinal.

Relinquished By: <i>Simon Rendón</i>	Date: <i>3-14-24</i>	Received By: <i>Cliff Brunson</i>	Date: <i>3-14-24</i>
Time: <i>8:00 AM</i>		Time: <i>8:47</i>	
Relinquished By: <i>Simon Rendón</i>	Date: <i>3-14-24</i>	Received By: <i>Cliff Brunson</i>	Date: <i>3-14-24</i>
Time: <i>8:47</i>		Time: <i>8:47</i>	
Delivered By: (Circle One)		Sample Condition	CHECKED BY: (Initials)
Sampler - UPS - Bus - Other:		Cool <input checked="" type="checkbox"/> Yes <input type="checkbox"/> No	Intact <input checked="" type="checkbox"/> Yes <input type="checkbox"/> No

† Cardinal cannot accept verbal changes. Please fax written changes to 505-393-2476



101 East Marland, Hobbs, NM 88240
(505) 393-2326 FAX (505) 393-2476

CHAIN-OF-CUSTODY AND ANALYSIS REQUEST

28/14

Page 94 of 101



ARDINAL LABORATORIES
101 East Marland, Hobbs, NM 88240
(505) 393-2326 FAX (505) 393-2476

CHAIN-OF-CUSTODY AND ANALYSIS REQUEST

3/8/14

Company Name: BBC International, Inc.

Project Manager: Cliff Brunson

Address: P.O. Box 805

City: Hobbs

Phone #: 575-397-6388

Project #:

Project Name: SUNDANCE 4-32 SWD (1-20-21/1-20-22)

Project Location: New Mexico

Sampler Name: SIMON RENDON

FOR LAB USE ONLY

BILL TO

ANALYSIS REQUEST

1

Lab I.D.	Sample I.D.	(G)RAB OR (C)OMP.	# CONTAINERS	MATRIX				DATE	TIME										
				GROUNDWATER	WASTEWATER	SOIL	SLUDGE												
01	BOTTOM SAMPLE 21		1					3-8-24	1:26PM	✓	✓	✓							
02	BOTTOM SAMPLE 22		1					3-11-24	8:50AM	✓	✓	✓							
03	BOTTOM SAMPLE 23		1					3-11-24	9:04AM	✓	✓	✓							
04	BOTTOM SAMPLE 24		1					3-11-24	9:15AM	✓	✓	✓							
05	BOTTOM SAMPLE 25		1					3-11-24	9:32AM	✓	✓	✓							
06	BOTTOM SAMPLE 26		1					3-11-24	9:44AM	✓	✓	✓							
07	BOTTOM SAMPLE 27		1					3-11-24	9:53AM	✓	✓	✓							
08	BOTTOM SAMPLE 28		1					3-11-24	10:07AM	✓	✓	✓							
09	BOTTOM SAMPLE 29		1					3-11-24	10:18AM	✓	✓	✓							
10	BOTTOM SAMPLE 30		1					3-11-24	10:31AM	✓	✓	✓							

PLEASE NOTE: Liability and Damages: Cardinal's liability and client's exclusive remedy for any claim arising whether based in contract or tort, shall be limited to the amount paid by the client for the analyses. All claims, including those for negligence and any other cause whatsoever, shall be deemed waived unless made in writing and received by Cardinal within 30 days after completion of the applicable services or successors arising out of or related to the performance of services hereunder by Cardinal, regardless of whether such claim is based upon any of the above stated remedies or otherwise.

Relinquished By: *Simon Rendon* Date: *3-11-24* Received By: *Cliff Brunson*

Relinquished By: *Simon Rendon* Date: *3-11-24* Received By: *Cliff Brunson*

Relinquished By: *Simon Rendon* Date: *3-11-24* Received By: *Cliff Brunson*

Relinquished By: *Simon Rendon* Date: *3-11-24* Received By: *Cliff Brunson*

Relinquished By: *Simon Rendon* Date: *3-11-24* Received By: *Cliff Brunson*

Relinquished By: *Simon Rendon* Date: *3-11-24* Received By: *Cliff Brunson*

Relinquished By: *Simon Rendon* Date: *3-11-24* Received By: *Cliff Brunson*

Relinquished By: *Simon Rendon* Date: *3-11-24* Received By: *Cliff Brunson*

Relinquished By: *Simon Rendon* Date: *3-11-24* Received By: *Cliff Brunson*

Relinquished By: *Simon Rendon* Date: *3-11-24* Received By: *Cliff Brunson*

Relinquished By: *Simon Rendon* Date: *3-11-24* Received By: *Cliff Brunson*

Relinquished By: *Simon Rendon* Date: *3-11-24* Received By: *Cliff Brunson*

Relinquished By: *Simon Rendon* Date: *3-11-24* Received By: *Cliff Brunson*

Delivered By: (Circle One) *Cliff Brunson*
Sampler - UPS - Bus - Other: *UPS*
Sample Condition: ☒ Cool ☐ Intact
Yes ☐ No ☐ Yes ☐ No
CHECKED BY: (Initials) *CR*

Phone Result: ☐ Yes ☐ No Add'l Phone #: _____
Fax Result: ☐ Yes ☐ No Add'l Fax #: _____
REMARKS: _____



CHAIN-OF-CUSTODY AND ANALYSIS REQUEST

101 East Marland, Hobbs, NM 88240
(505) 393-2326 FAX (505) 393-2476

Company Name: BBC International, Inc.						P.O. #:					
Project Manager: Cliff Brunson						BILL TO					
Address: P.O. Box 805						ANALYSIS REQUEST					
City: Hobbs						Attn:					
State: NM Zip: 88241						Company: Oxy					
Phone #: 575-397-6388						Address:					
Fax #: 575-397-0397						City:					
Project Owner: Oxy						State:					
Project Name: SUNDANCE 4-32 SWD (1-20-21/1-20-22)						Zip:					
Project Location: New Mexico						Phone #:					
Sample Name: SIMON RENDON						Fax #:					
FOR LAB USE ONLY											
Lab I.D. H241B18											
Sample I.D.											
(G)RAB OR (C)OMP.											
# CONTAINERS											
GROUNDWATER											
WASTEWATER											
SOIL											
SLUDGE											
OTHER :											
ACID/BASE:											
ICE / COOL											
OTHER :											
DATE						TIME					
BOTTOM SAMPLE 31						3-11-24 10:43AM					
BOTTOM SAMPLE 32						3-11-24 10:54AM					
BOTTOM SAMPLE 33						3-11-24 11:04AM					
BOTTOM SAMPLE 34						3-11-24 11:16AM					
BOTTOM SAMPLE 35						3-11-24 11:29AM					
BOTTOM SAMPLE 36						3-11-24 11:42AM					
BOTTOM SAMPLE 37						3-11-24 11:57AM					
BOTTOM SAMPLE 38						3-11-24 12:08PM					
BOTTOM SAMPLE 39						3-11-24 12:42PM					
BOTTOM SAMPLE 40						3-11-24 12:53PM					
PLEASE NOTE: Liability and Damages: Contractor's liability and client's exclusive remedy for any claim arising whether based in contract or tort shall be limited to the amount paid by the client for the analysis. In no event shall Cardinal be liable for negligence and any other cause whatsoever that be deemed waived unless made in writing and received by Cardinal within 30 days after completion of the applicable service, or such other time period as may be specified in writing by Cardinal. Reproduction of this form without written permission from Cardinal is prohibited. Loss of use, or loss of profits incurred by client, its subsidiaries, affiliates or successors are excluded. This agreement shall be governed by the laws of the state of New Mexico. All disputes shall be resolved by arbitration in accordance with the rules of the American Arbitration Association. The arbitrator's decision shall be final and binding upon all parties hereto.											
Relinquished By: [Signature]						Date: 3-11-24 Received By: [Signature]					
Time: 8:10 AM						Time: 8:14 PM					
Delivered By: (Circle One) Sampler - UPS - Bus - Other:						Received By: [Signature]					
CHECKED BY: [Signature]						REMARKS:					
Sample Condition Cool Intact Yes No						Phone Result: Yes No Add'l Phone #: Fax Result: Yes No Add'l Fax #:					

Page 96 of 101



101 East Marland, Hobbs, NM 88240
(505) 393-2326 FAX (505) 393-2476

CHAIN-OF-CUSTODY AND ANALYSIS REQUEST

5-8/14

Page 97 of 101



101 East Marland, Hobbs, NM 88240

(505) 393-2326 FAX (505) 393-2476

CHAIN-OF-CUSTODY AND ANALYSIS REQUEST

6814

Page 98 of 101



101 East Marland, Hobbs, NM 88240
(505) 393-2326 FAX (505) 393-2476

CHAIN-OF-CUSTODY AND ANALYSIS REQUEST

78/14

Company Name: BBC International, Inc. Project Manager: Cliff Brunson Address: P.O. Box 805 City: Hobbs State: NM zip: 88241 Phone #: 575-397-6388 Fax #: 575-397-0397 Project #: Project Name: SUNDANCE 4-32 SWD (1-20-21/1-20-22) Project Location: New Mexico Sample Name: SIMON RENDON				P.O. #: Company: Oxy Attn: Address: City: State: Zip: Phone #: Fax #:			
FOR LAB USE ONLY Lab I.D. H241348				Sample I.D.			
BOTTOM SAMPLE 61 BOTTOM SAMPLE 62 BOTTOM SAMPLE 63 BOTTOM SAMPLE 64 BOTTOM SAMPLE 65 BOTTOM SAMPLE 66 BOTTOM SAMPLE 67 BOTTOM SAMPLE 68 BOTTOM SAMPLE 69 BOTTOM SAMPLE 70				(G)RAB OR (C)OMP. # CONTAINERS GROUNDWATER WASTEWATER SOIL SLUDGE OTHER : ACID/BASE: ICE (COOL) OTHER :			
DATE TIME				MATRIX PRESERV SAMPLING			
3-12-24 9:30AM 3-12-24 9:44AM 3-12-24 9:56AM 3-12-24 10:11AM 3-12-24 10:23AM 3-12-24 10:33AM 3-12-24 10:45AM 3-12-24 10:58AM 3-12-24 11:12AM 3-12-24 11:20AM				Chloride BTEX TPH Ext			
YES YES YES YES YES YES YES YES YES YES				YES YES YES YES YES YES YES YES YES YES			

PLEASE NOTE: Liability and Damages. Cardinal's liability and client's exclusive remedy for any claim arising whether based in contract or tort, shall be limited to the amount paid by the client for the service. In no event shall Cardinal be liable for incidental or consequential damages, including without limitation, business interruptions, loss of use, or loss of profits incurred by client, its subsidiaries, affiliates or successors arising out of or related to the performance of services rendered by Cardinal.

Relinquished By: [Signature] **Date:** 3-14-24 **Received By:** [Signature] **Date:** 3-14-24

Relinquished By: [Signature] **Date:** 3-14-24 **Received By:** [Signature] **Date:** 3-14-24

Delivered By: (Circle One) **Time:** 8:47 **Sample Condition:** ☒ Cool ☐ Intact ☐ Other

Sampler: UPS - Bus - Other: **Checked By:** [Signature] **Initials:** [Signature]

Phone Result: ☐ Yes ☐ No **Add'l Phone #:**

Fax Result: ☐ Yes ☐ No **Add'l Fax #:**

REMARKS:



CARDINAL LABORATORIES

101 East Marland, Hobbs, NM 88240
(505) 393-2326 FAX (505) 393-2476

CHAIN-OF-CUSTODY AND ANALYSIS REQUEST

9/8/14

Company Name: BBC International, Inc.		BILL TO		ANALYSIS REQUEST													
Project Manager: Cliff Brunson		P.O. #:															
Address: P.O. Box 805		Company: Oxy															
City: Hobbs		Attn:															
Phone #: 575-397-6388		Address:															
Fax #: 575-397-0397		City:															
Project #:		State: NM															
Project Name: SUNDANCE 4-32 SWD (1-20-21/1-20-22)		Zip: 88241															
Project Location: New Mexico		Project Owner: Oxy															
Sampler Name: SIMON RENDON		Phone #:															
Fax #:		State:															
FOR LAB USE ONLY		Zip:															
Lab I.D. H241346		Matrix:		PRESERV:		SAMPLING											
		<input type="checkbox"/> (G)RAB OR <input type="checkbox"/> (C)OMP.															
		# CONTAINERS															
		GROUNDWATER															
		WASTEWATER															
		SOIL															
		SLUDGE															
		OTHER :															
		ACID/BASE:															
		ICE / COOL															
		OTHER :															
		DATE		TIME													
51 BOTTOM SAMPLE 81		3-12-24		1:53PM				Chloride									
82 BOTTOM SAMPLE 82		3-12-24		2:04PM				BTEx									
83 BOTTOM SAMPLE 83		3-12-24		2:15PM				TPH Ext									
84 BOTTOM SAMPLE 84		3-12-24		2:26PM													
85 BOTTOM SAMPLE 85		3-12-24		2:39PM													
86 BOTTOM SAMPLE 86		3-12-24		2:52PM													
87 BOTTOM SAMPLE 87		3-12-24		3:02PM													
88 BOTTOM SAMPLE 88		3-12-24		3:12PM													
89 BOTTOM SAMPLE 89		3-12-24		3:20PM													
90 BOTTOM SAMPLE 90		3-12-24		3:29PM													
PLEASE NOTE: Liability and Damages. Cardinal's liability and client's exclusive remedy for any claim arising whether based in contract or tort, shall be limited to the amount paid by the client for the analyses. All claims, including those for negligence and any other cause whatsoever shall be deemed waived unless made in writing and received by Cardinal within 30 days after completion of the applicable service. In no event shall Cardinal be liable for incidental or consequential damages, including without limitation, business interruptions, loss of use, or loss of profits incurred by client, its subsidiaries, affiliates or successors, arising out of or in relation to the performance of services hereunder by Cardinal, regardless of whether such claim is based upon any of the above stated reasons or otherwise.																	
Relinquished By: Simon Rendon		Date: 3-14-24		Received By: Michael Far		Time: 8:00AM											
Relinquished By: Simon Rendon		Date: 3-14-24		Received By: Michael Far		Time: 8:00AM											
Delivered By: (Circle One) <u>UPS</u>		Sample Condition:		CHECKED BY:		Phone Result:											
Sampler - UPS - Bus - Other:		<input type="checkbox"/> Intact <input checked="" type="checkbox"/> Yes <input type="checkbox"/> No		(Initials)		<input type="checkbox"/> Yes <input type="checkbox"/> No											
		REMARKS:															

† Cardinal cannot accept verbal changes. Please fax written changes to 505-393-2476



PHONE (575) 393-2326 ° 101 E. MARLAND ° HOBBS, NM 88240

March 20, 2024

Cliff Brunson

BBC International, Inc.

P.O. Box 805

Hobbs, NM 88241

RE: SUNDANCE 4-32 SWD

Enclosed are the results of analyses for samples received by the laboratory on 03/15/24 8:47.

Cardinal Laboratories is accredited through Texas NELAP under certificate number T104704398-23-16. Accreditation applies to drinking water, non-potable water and solid and chemical materials. All accredited analytes are denoted by an asterisk (*). For a complete list of accredited analytes and matrices visit the TCEQ website at www.tceq.texas.gov/field/qa/lab_accred_certif.html.

Cardinal Laboratories is accredited through the State of Colorado Department of Public Health and Environment for:

Method EPA 552.2	Haloacetic Acids (HAA-5)
Method EPA 524.2	Total Trihalomethanes (TTHM)
Method EPA 524.4	Regulated VOCs (V1, V2, V3)

Accreditation applies to public drinking water matrices.

This report meets NELAP requirements and is made up of a cover page, analytical results, and a copy of the original chain-of-custody. If you have any questions concerning this report, please feel free to contact me.

Sincerely,

A handwritten signature in black ink that reads "Celey D. Keene". The signature is written in a cursive style with a large, stylized 'C' and 'K'.

Celey D. Keene

Lab Director/Quality Manager



PHONE (575) 393-2326 ° 101 E. MARLAND ° HOBBS, NM 88240

Analytical Results For:

BBC International, Inc.
 Cliff Brunson
 P.O. Box 805
 Hobbs NM, 88241
 Fax To: (575) 397-0397

Received: 03/15/2024
 Reported: 03/20/2024
 Project Name: SUNDANCE 4-32 SWD
 Project Number: (1-20-21/ 1-20-22)
 Project Location: OXY -EDDY COUNTY, NM

Sampling Date: 03/12/2024
 Sampling Type: Soil
 Sampling Condition: Cool & Intact
 Sample Received By: Dionica Hinojos

Sample ID: BOTTOM SAMPLE 91 (H241349-01)

BTEX 8021B		mg/kg	Analyzed By: JH						
Analyte	Result	Reporting Limit	Analyzed	Method Blank	BS	% Recovery	True Value QC	RPD	Qualifier
Benzene*	<0.050	0.050	03/16/2024	ND	2.19	110	2.00	3.37	
Toluene*	<0.050	0.050	03/16/2024	ND	2.34	117	2.00	7.18	
Ethylbenzene*	<0.050	0.050	03/16/2024	ND	2.52	126	2.00	8.79	
Total Xylenes*	<0.150	0.150	03/16/2024	ND	7.45	124	6.00	9.76	
Total BTEX	<0.300	0.300	03/16/2024	ND					

Surrogate: 4-Bromofluorobenzene (PID) 110 % 71.5-134

Chloride, SM4500Cl-B		mg/kg		Analyzed By: CT						
Analyte	Result	Reporting Limit	Analyzed	Method Blank	BS	% Recovery	True Value QC	RPD	Qualifier	
Chloride	64.0	16.0	03/18/2024	ND	448	112	400	3.64		

TPH 8015M		mg/kg		Analyzed By: MS					
Analyte	Result	Reporting Limit	Analyzed	Method Blank	BS	% Recovery	True Value QC	RPD	Qualifier
GRO C6-C10*	<10.0	10.0	03/18/2024	ND	222	111	200	4.42	
DRO >C10-C28*	<10.0	10.0	03/18/2024	ND	212	106	200	2.94	
EXT DRO >C28-C36	<10.0	10.0	03/18/2024	ND					

Surrogate: 1-Chlorooctane 81.2 % 48.2-134

Surrogate: 1-Chlorooctadecane 89.2 % 49.1-148

Cardinal Laboratories

*=Accredited Analyte

PLEASE NOTE: Liability and Damages. Cardinal's liability and client's exclusive remedy for any claim arising, whether based in contract or tort, shall be limited to the amount paid by client for analyses. All claims, including those for negligence and any other cause whatsoever shall be deemed waived unless made in writing and received by Cardinal within thirty (30) days after completion of the applicable service. In no event shall Cardinal be liable for incidental or consequential damages, including, without limitation, business interruptions, loss of use, or loss of profits incurred by client, its subsidiaries, affiliates or successors arising out of or related to the performance of the services hereunder by Cardinal, regardless of whether such claim is based upon any of the above stated reasons or otherwise. Results relate only to the samples identified above. This report shall not be reproduced except in full with written approval of Cardinal Laboratories.

Celey D. Keene, Lab Director/Quality Manager



PHONE (575) 393-2326 ° 101 E. MARLAND ° HOBBS, NM 88240

Analytical Results For:

BBC International, Inc.
 Cliff Brunson
 P.O. Box 805
 Hobbs NM, 88241
 Fax To: (575) 397-0397

Received: 03/15/2024
 Reported: 03/20/2024
 Project Name: SUNDANCE 4-32 SWD
 Project Number: (1-20-21/ 1-20-22)
 Project Location: OXY -EDDY COUNTY, NM

Sampling Date: 03/12/2024
 Sampling Type: Soil
 Sampling Condition: Cool & Intact
 Sample Received By: Dionica Hinojos

Sample ID: BOTTOM SAMPLE 92 (H241349-02)

BTEx 8021B		mg/kg		Analyzed By: JH						
Analyte	Result	Reporting Limit	Analyzed	Method Blank	BS	% Recovery	True Value QC	RPD	Qualifier	
Benzene*	<0.050	0.050	03/16/2024	ND	2.19	110	2.00	3.37		
Toluene*	<0.050	0.050	03/16/2024	ND	2.34	117	2.00	7.18		
Ethylbenzene*	<0.050	0.050	03/16/2024	ND	2.52	126	2.00	8.79		
Total Xylenes*	<0.150	0.150	03/16/2024	ND	7.45	124	6.00	9.76		
Total BTEx	<0.300	0.300	03/16/2024	ND						

Surrogate: 4-Bromofluorobenzene (PID) 121 % 71.5-134

Chloride, SM4500Cl-B		mg/kg		Analyzed By: CT						
Analyte	Result	Reporting Limit	Analyzed	Method Blank	BS	% Recovery	True Value QC	RPD	Qualifier	
Chloride	80.0	16.0	03/18/2024	ND	448	112	400	3.64		

TPH 8015M		mg/kg		Analyzed By: MS					
Analyte	Result	Reporting Limit	Analyzed	Method Blank	BS	% Recovery	True Value QC	RPD	Qualifier
GRO C6-C10*	<10.0	10.0	03/18/2024	ND	222	111	200	4.42	
DRO >C10-C28*	<10.0	10.0	03/18/2024	ND	212	106	200	2.94	
EXT DRO >C28-C36	<10.0	10.0	03/18/2024	ND					

Surrogate: 1-Chlorooctane 83.9 % 48.2-134

Surrogate: 1-Chlorooctadecane 92.6 % 49.1-148

Cardinal Laboratories

*=Accredited Analyte

PLEASE NOTE: Liability and Damages. Cardinal's liability and client's exclusive remedy for any claim arising, whether based in contract or tort, shall be limited to the amount paid by client for analyses. All claims, including those for negligence and any other cause whatsoever shall be deemed waived unless made in writing and received by Cardinal within thirty (30) days after completion of the applicable service. In no event shall Cardinal be liable for incidental or consequential damages, including, without limitation, business interruptions, loss of use, or loss of profits incurred by client, its subsidiaries, affiliates or successors arising out of or related to the performance of the services hereunder by Cardinal, regardless of whether such claim is based upon any of the above stated reasons or otherwise. Results relate only to the samples identified above. This report shall not be reproduced except in full with written approval of Cardinal Laboratories.

Celey D. Keene, Lab Director/Quality Manager



PHONE (575) 393-2326 ° 101 E. MARLAND ° HOBBS, NM 88240

Analytical Results For:

BBC International, Inc.
 Cliff Brunson
 P.O. Box 805
 Hobbs NM, 88241
 Fax To: (575) 397-0397

Received: 03/15/2024
 Reported: 03/20/2024
 Project Name: SUNDANCE 4-32 SWD
 Project Number: (1-20-21/ 1-20-22)
 Project Location: OXY -EDDY COUNTY, NM

Sampling Date: 03/12/2024
 Sampling Type: Soil
 Sampling Condition: Cool & Intact
 Sample Received By: Dionica Hinojos

Sample ID: BOTTOM SAMPLE 93 (H241349-03)

BTX 8021B		mg/kg		Analyzed By: JH					
Analyte	Result	Reporting Limit	Analyzed	Method Blank	BS	% Recovery	True Value QC	RPD	Qualifier
Benzene*	<0.050	0.050	03/16/2024	ND	2.19	110	2.00	3.37	
Toluene*	<0.050	0.050	03/16/2024	ND	2.34	117	2.00	7.18	
Ethylbenzene*	<0.050	0.050	03/16/2024	ND	2.52	126	2.00	8.79	
Total Xylenes*	<0.150	0.150	03/16/2024	ND	7.45	124	6.00	9.76	
Total BTX	<0.300	0.300	03/16/2024	ND					

Surrogate: 4-Bromofluorobenzene (PID) 112 % 71.5-134

Chloride, SM4500Cl-B		mg/kg		Analyzed By: CT					
Analyte	Result	Reporting Limit	Analyzed	Method Blank	BS	% Recovery	True Value QC	RPD	Qualifier
Chloride	32.0	16.0	03/18/2024	ND	448	112	400	3.64	

TPH 8015M		mg/kg		Analyzed By: MS					
Analyte	Result	Reporting Limit	Analyzed	Method Blank	BS	% Recovery	True Value QC	RPD	Qualifier
GRO C6-C10*	<10.0	10.0	03/18/2024	ND	222	111	200	4.42	
DRO >C10-C28*	<10.0	10.0	03/18/2024	ND	212	106	200	2.94	
EXT DRO >C28-C36	<10.0	10.0	03/18/2024	ND					

Surrogate: 1-Chlorooctane 80.6 % 48.2-134

Surrogate: 1-Chlorooctadecane 85.8 % 49.1-148

Cardinal Laboratories

*=Accredited Analyte

PLEASE NOTE: Liability and Damages. Cardinal's liability and client's exclusive remedy for any claim arising, whether based in contract or tort, shall be limited to the amount paid by client for analyses. All claims, including those for negligence and any other cause whatsoever shall be deemed waived unless made in writing and received by Cardinal within thirty (30) days after completion of the applicable service. In no event shall Cardinal be liable for incidental or consequential damages, including, without limitation, business interruptions, loss of use, or loss of profits incurred by client, its subsidiaries, affiliates or successors arising out of or related to the performance of the services hereunder by Cardinal, regardless of whether such claim is based upon any of the above stated reasons or otherwise. Results relate only to the samples identified above. This report shall not be reproduced except in full with written approval of Cardinal Laboratories.

Celey D. Keene, Lab Director/Quality Manager



PHONE (575) 393-2326 ° 101 E. MARLAND ° HOBBS, NM 88240

Analytical Results For:

BBC International, Inc.
 Cliff Brunson
 P.O. Box 805
 Hobbs NM, 88241
 Fax To: (575) 397-0397

Received: 03/15/2024
 Reported: 03/20/2024
 Project Name: SUNDANCE 4-32 SWD
 Project Number: (1-20-21/ 1-20-22)
 Project Location: OXY -EDDY COUNTY, NM

Sampling Date: 03/13/2024
 Sampling Type: Soil
 Sampling Condition: Cool & Intact
 Sample Received By: Dionica Hinojos

Sample ID: SIDEWALL SAMPLE 1 (H241349-04)

BTEx 8021B		mg/kg		Analyzed By: JH						
Analyte	Result	Reporting Limit	Analyzed	Method Blank	BS	% Recovery	True Value QC	RPD	Qualifier	
Benzene*	<0.050	0.050	03/16/2024	ND	2.19	110	2.00	3.37		
Toluene*	<0.050	0.050	03/16/2024	ND	2.34	117	2.00	7.18		
Ethylbenzene*	<0.050	0.050	03/16/2024	ND	2.52	126	2.00	8.79		
Total Xylenes*	<0.150	0.150	03/16/2024	ND	7.45	124	6.00	9.76		
Total BTEX	<0.300	0.300	03/16/2024	ND						

Surrogate: 4-Bromofluorobenzene (PID) 118 % 71.5-134

Chloride, SM4500Cl-B		mg/kg		Analyzed By: CT						
Analyte	Result	Reporting Limit	Analyzed	Method Blank	BS	% Recovery	True Value QC	RPD	Qualifier	
Chloride	32.0	16.0	03/18/2024	ND	448	112	400	3.64		

TPH 8015M		mg/kg		Analyzed By: MS					
Analyte	Result	Reporting Limit	Analyzed	Method Blank	BS	% Recovery	True Value QC	RPD	Qualifier
GRO C6-C10*	<10.0	10.0	03/18/2024	ND	222	111	200	4.42	
DRO >C10-C28*	<10.0	10.0	03/18/2024	ND	212	106	200	2.94	
EXT DRO >C28-C36	<10.0	10.0	03/18/2024	ND					

Surrogate: 1-Chlorooctane 85.7 % 48.2-134

Surrogate: 1-Chlorooctadecane 91.1 % 49.1-148

Cardinal Laboratories

*=Accredited Analyte

PLEASE NOTE: Liability and Damages. Cardinal's liability and client's exclusive remedy for any claim arising, whether based in contract or tort, shall be limited to the amount paid by client for analyses. All claims, including those for negligence and any other cause whatsoever shall be deemed waived unless made in writing and received by Cardinal within thirty (30) days after completion of the applicable service. In no event shall Cardinal be liable for incidental or consequential damages, including, without limitation, business interruptions, loss of use, or loss of profits incurred by client, its subsidiaries, affiliates or successors arising out of or related to the performance of the services hereunder by Cardinal, regardless of whether such claim is based upon any of the above stated reasons or otherwise. Results relate only to the samples identified above. This report shall not be reproduced except in full with written approval of Cardinal Laboratories.

Celey D. Keene, Lab Director/Quality Manager



PHONE (575) 393-2326 ° 101 E. MARLAND ° HOBBS, NM 88240

Analytical Results For:

BBC International, Inc.
 Cliff Brunson
 P.O. Box 805
 Hobbs NM, 88241
 Fax To: (575) 397-0397

Received: 03/15/2024
 Reported: 03/20/2024
 Project Name: SUNDANCE 4-32 SWD
 Project Number: (1-20-21/ 1-20-22)
 Project Location: OXY -EDDY COUNTY, NM

Sampling Date: 03/13/2024
 Sampling Type: Soil
 Sampling Condition: Cool & Intact
 Sample Received By: Dionica Hinojos

Sample ID: SIDEWALL SAMPLE 2 (H241349-05)

BTEx 8021B		mg/kg		Analyzed By: JH						
Analyte	Result	Reporting Limit	Analyzed	Method Blank	BS	% Recovery	True Value QC	RPD	Qualifier	
Benzene*	<0.050	0.050	03/16/2024	ND	2.19	110	2.00	3.37		
Toluene*	<0.050	0.050	03/16/2024	ND	2.34	117	2.00	7.18		
Ethylbenzene*	<0.050	0.050	03/16/2024	ND	2.52	126	2.00	8.79		
Total Xylenes*	<0.150	0.150	03/16/2024	ND	7.45	124	6.00	9.76		
Total BTEX	<0.300	0.300	03/16/2024	ND						

Surrogate: 4-Bromofluorobenzene (PID) 114 % 71.5-134

Chloride, SM4500Cl-B		mg/kg		Analyzed By: CT					
Analyte	Result	Reporting Limit	Analyzed	Method Blank	BS	% Recovery	True Value QC	RPD	Qualifier
Chloride	16.0	16.0	03/18/2024	ND	448	112	400	3.64	

TPH 8015M		mg/kg		Analyzed By: MS					
Analyte	Result	Reporting Limit	Analyzed	Method Blank	BS	% Recovery	True Value QC	RPD	Qualifier
GRO C6-C10*	<10.0	10.0	03/18/2024	ND	222	111	200	4.42	
DRO >C10-C28*	<10.0	10.0	03/18/2024	ND	212	106	200	2.94	
EXT DRO >C28-C36	<10.0	10.0	03/18/2024	ND					

Surrogate: 1-Chlorooctane 83.0 % 48.2-134

Surrogate: 1-Chlorooctadecane 87.4 % 49.1-148

Cardinal Laboratories

*=Accredited Analyte

PLEASE NOTE: Liability and Damages. Cardinal's liability and client's exclusive remedy for any claim arising, whether based in contract or tort, shall be limited to the amount paid by client for analyses. All claims, including those for negligence and any other cause whatsoever shall be deemed waived unless made in writing and received by Cardinal within thirty (30) days after completion of the applicable service. In no event shall Cardinal be liable for incidental or consequential damages, including, without limitation, business interruptions, loss of use, or loss of profits incurred by client, its subsidiaries, affiliates or successors arising out of or related to the performance of the services hereunder by Cardinal, regardless of whether such claim is based upon any of the above stated reasons or otherwise. Results relate only to the samples identified above. This report shall not be reproduced except in full with written approval of Cardinal Laboratories.

Celey D. Keene, Lab Director/Quality Manager



PHONE (575) 393-2326 ° 101 E. MARLAND ° HOBBS, NM 88240

Analytical Results For:

BBC International, Inc.
 Cliff Brunson
 P.O. Box 805
 Hobbs NM, 88241
 Fax To: (575) 397-0397

Received: 03/15/2024
 Reported: 03/20/2024
 Project Name: SUNDANCE 4-32 SWD
 Project Number: (1-20-21/ 1-20-22)
 Project Location: OXY -EDDY COUNTY, NM

Sampling Date: 03/13/2024
 Sampling Type: Soil
 Sampling Condition: Cool & Intact
 Sample Received By: Dionica Hinojos

Sample ID: SIDEWALL SAMPLE 3 (H241349-06)

BTEx 8021B		mg/kg		Analyzed By: JH						
Analyte	Result	Reporting Limit	Analyzed	Method Blank	BS	% Recovery	True Value QC	RPD	Qualifier	
Benzene*	<0.050	0.050	03/16/2024	ND	2.19	110	2.00	3.37		
Toluene*	<0.050	0.050	03/16/2024	ND	2.34	117	2.00	7.18		
Ethylbenzene*	<0.050	0.050	03/16/2024	ND	2.52	126	2.00	8.79		
Total Xylenes*	<0.150	0.150	03/16/2024	ND	7.45	124	6.00	9.76		
Total BTEX	<0.300	0.300	03/16/2024	ND						

Surrogate: 4-Bromofluorobenzene (PID) 111 % 71.5-134

Chloride, SM4500Cl-B		mg/kg		Analyzed By: CT						
Analyte	Result	Reporting Limit	Analyzed	Method Blank	BS	% Recovery	True Value QC	RPD	Qualifier	
Chloride	32.0	16.0	03/18/2024	ND	448	112	400	3.64		

TPH 8015M		mg/kg		Analyzed By: MS					
Analyte	Result	Reporting Limit	Analyzed	Method Blank	BS	% Recovery	True Value QC	RPD	Qualifier
GRO C6-C10*	<10.0	10.0	03/18/2024	ND	222	111	200	4.42	
DRO >C10-C28*	<10.0	10.0	03/18/2024	ND	212	106	200	2.94	
EXT DRO >C28-C36	<10.0	10.0	03/18/2024	ND					

Surrogate: 1-Chlorooctane 85.2 % 48.2-134

Surrogate: 1-Chlorooctadecane 91.3 % 49.1-148

Cardinal Laboratories

*=Accredited Analyte

PLEASE NOTE: Liability and Damages. Cardinal's liability and client's exclusive remedy for any claim arising, whether based in contract or tort, shall be limited to the amount paid by client for analyses. All claims, including those for negligence and any other cause whatsoever shall be deemed waived unless made in writing and received by Cardinal within thirty (30) days after completion of the applicable service. In no event shall Cardinal be liable for incidental or consequential damages, including, without limitation, business interruptions, loss of use, or loss of profits incurred by client, its subsidiaries, affiliates or successors arising out of or related to the performance of the services hereunder by Cardinal, regardless of whether such claim is based upon any of the above stated reasons or otherwise. Results relate only to the samples identified above. This report shall not be reproduced except in full with written approval of Cardinal Laboratories.

Celey D. Keene, Lab Director/Quality Manager



PHONE (575) 393-2326 ° 101 E. MARLAND ° HOBBS, NM 88240

Analytical Results For:

BBC International, Inc.
 Cliff Brunson
 P.O. Box 805
 Hobbs NM, 88241
 Fax To: (575) 397-0397

Received: 03/15/2024
 Reported: 03/20/2024
 Project Name: SUNDANCE 4-32 SWD
 Project Number: (1-20-21/ 1-20-22)
 Project Location: OXY -EDDY COUNTY, NM

Sampling Date: 03/13/2024
 Sampling Type: Soil
 Sampling Condition: Cool & Intact
 Sample Received By: Dionica Hinojos

Sample ID: SIDEWALL SAMPLE 4 (H241349-07)

BTEx 8021B		mg/kg		Analyzed By: JH						
Analyte	Result	Reporting Limit	Analyzed	Method Blank	BS	% Recovery	True Value QC	RPD	Qualifier	
Benzene*	<0.050	0.050	03/16/2024	ND	2.19	110	2.00	3.37		
Toluene*	<0.050	0.050	03/16/2024	ND	2.34	117	2.00	7.18		
Ethylbenzene*	<0.050	0.050	03/16/2024	ND	2.52	126	2.00	8.79		
Total Xylenes*	<0.150	0.150	03/16/2024	ND	7.45	124	6.00	9.76		
Total BTEX	<0.300	0.300	03/16/2024	ND						

Surrogate: 4-Bromofluorobenzene (PID) 116 % 71.5-134

Chloride, SM4500Cl-B		mg/kg		Analyzed By: CT					
Analyte	Result	Reporting Limit	Analyzed	Method Blank	BS	% Recovery	True Value QC	RPD	Qualifier
Chloride	48.0	16.0	03/18/2024	ND	448	112	400	3.64	

TPH 8015M		mg/kg		Analyzed By: MS					
Analyte	Result	Reporting Limit	Analyzed	Method Blank	BS	% Recovery	True Value QC	RPD	Qualifier
GRO C6-C10*	<10.0	10.0	03/18/2024	ND	222	111	200	4.42	
DRO >C10-C28*	<10.0	10.0	03/18/2024	ND	212	106	200	2.94	
EXT DRO >C28-C36	<10.0	10.0	03/18/2024	ND					

Surrogate: 1-Chlorooctane 81.3 % 48.2-134

Surrogate: 1-Chlorooctadecane 87.5 % 49.1-148

Cardinal Laboratories

*=Accredited Analyte

PLEASE NOTE: Liability and Damages. Cardinal's liability and client's exclusive remedy for any claim arising, whether based in contract or tort, shall be limited to the amount paid by client for analyses. All claims, including those for negligence and any other cause whatsoever shall be deemed waived unless made in writing and received by Cardinal within thirty (30) days after completion of the applicable service. In no event shall Cardinal be liable for incidental or consequential damages, including, without limitation, business interruptions, loss of use, or loss of profits incurred by client, its subsidiaries, affiliates or successors arising out of or related to the performance of the services hereunder by Cardinal, regardless of whether such claim is based upon any of the above stated reasons or otherwise. Results relate only to the samples identified above. This report shall not be reproduced except in full with written approval of Cardinal Laboratories.

Celey D. Keene, Lab Director/Quality Manager



PHONE (575) 393-2326 ° 101 E. MARLAND ° HOBBS, NM 88240

Analytical Results For:

BBC International, Inc.
 Cliff Brunson
 P.O. Box 805
 Hobbs NM, 88241
 Fax To: (575) 397-0397

Received: 03/15/2024
 Reported: 03/20/2024
 Project Name: SUNDANCE 4-32 SWD
 Project Number: (1-20-21/ 1-20-22)
 Project Location: OXY -EDDY COUNTY, NM

Sampling Date: 03/13/2024
 Sampling Type: Soil
 Sampling Condition: Cool & Intact
 Sample Received By: Dionica Hinojos

Sample ID: SIDEWALL SAMPLE 5 (H241349-08)

BTEx 8021B		mg/kg		Analyzed By: JH						
Analyte	Result	Reporting Limit	Analyzed	Method Blank	BS	% Recovery	True Value QC	RPD	Qualifier	
Benzene*	<0.050	0.050	03/16/2024	ND	2.19	110	2.00	3.37		
Toluene*	<0.050	0.050	03/16/2024	ND	2.34	117	2.00	7.18		
Ethylbenzene*	<0.050	0.050	03/16/2024	ND	2.52	126	2.00	8.79		
Total Xylenes*	<0.150	0.150	03/16/2024	ND	7.45	124	6.00	9.76		
Total BTEX	<0.300	0.300	03/16/2024	ND						

Surrogate: 4-Bromofluorobenzene (PID) 120 % 71.5-134

Chloride, SM4500Cl-B		mg/kg		Analyzed By: HM						
Analyte	Result	Reporting Limit	Analyzed	Method Blank	BS	% Recovery	True Value QC	RPD	Qualifier	
Chloride	32.0	16.0	03/18/2024	ND	416	104	400	7.41		

TPH 8015M		mg/kg		Analyzed By: MS					
Analyte	Result	Reporting Limit	Analyzed	Method Blank	BS	% Recovery	True Value QC	RPD	Qualifier
GRO C6-C10*	<10.0	10.0	03/18/2024	ND	222	111	200	4.42	
DRO >C10-C28*	<10.0	10.0	03/18/2024	ND	212	106	200	2.94	
EXT DRO >C28-C36	<10.0	10.0	03/18/2024	ND					

Surrogate: 1-Chlorooctane 85.7 % 48.2-134

Surrogate: 1-Chlorooctadecane 91.3 % 49.1-148

Cardinal Laboratories

*=Accredited Analyte

PLEASE NOTE: Liability and Damages. Cardinal's liability and client's exclusive remedy for any claim arising, whether based in contract or tort, shall be limited to the amount paid by client for analyses. All claims, including those for negligence and any other cause whatsoever shall be deemed waived unless made in writing and received by Cardinal within thirty (30) days after completion of the applicable service. In no event shall Cardinal be liable for incidental or consequential damages, including, without limitation, business interruptions, loss of use, or loss of profits incurred by client, its subsidiaries, affiliates or successors arising out of or related to the performance of the services hereunder by Cardinal, regardless of whether such claim is based upon any of the above stated reasons or otherwise. Results relate only to the samples identified above. This report shall not be reproduced except in full with written approval of Cardinal Laboratories.

Celey D. Keene, Lab Director/Quality Manager



PHONE (575) 393-2326 ° 101 E. MARLAND ° HOBBS, NM 88240

Analytical Results For:

BBC International, Inc.
 Cliff Brunson
 P.O. Box 805
 Hobbs NM, 88241
 Fax To: (575) 397-0397

Received: 03/15/2024
 Reported: 03/20/2024
 Project Name: SUNDANCE 4-32 SWD
 Project Number: (1-20-21/ 1-20-22)
 Project Location: OXY -EDDY COUNTY, NM

Sampling Date: 03/13/2024
 Sampling Type: Soil
 Sampling Condition: Cool & Intact
 Sample Received By: Dionica Hinojos

Sample ID: SIDEWALL SAMPLE 6 (H241349-09)

BTEx 8021B		mg/kg		Analyzed By: JH						
Analyte	Result	Reporting Limit	Analyzed	Method Blank	BS	% Recovery	True Value QC	RPD	Qualifier	
Benzene*	<0.050	0.050	03/16/2024	ND	2.24	112	2.00	7.53		
Toluene*	<0.050	0.050	03/16/2024	ND	2.14	107	2.00	4.05		
Ethylbenzene*	<0.050	0.050	03/16/2024	ND	2.17	108	2.00	6.31		
Total Xylenes*	<0.150	0.150	03/16/2024	ND	6.45	107	6.00	7.16		
Total BTEX	<0.300	0.300	03/16/2024	ND						

Surrogate: 4-Bromofluorobenzene (PID) 106 % 71.5-134

Chloride, SM4500Cl-B		mg/kg		Analyzed By: HM						
Analyte	Result	Reporting Limit	Analyzed	Method Blank	BS	% Recovery	True Value QC	RPD	Qualifier	
Chloride	48.0	16.0	03/18/2024	ND	416	104	400	7.41		

TPH 8015M		mg/kg		Analyzed By: MS					
Analyte	Result	Reporting Limit	Analyzed	Method Blank	BS	% Recovery	True Value QC	RPD	Qualifier
GRO C6-C10*	<10.0	10.0	03/18/2024	ND	222	111	200	4.42	
DRO >C10-C28*	<10.0	10.0	03/18/2024	ND	212	106	200	2.94	
EXT DRO >C28-C36	<10.0	10.0	03/18/2024	ND					

Surrogate: 1-Chlorooctane 87.8 % 48.2-134

Surrogate: 1-Chlorooctadecane 93.9 % 49.1-148

Cardinal Laboratories

*=Accredited Analyte

PLEASE NOTE: Liability and Damages. Cardinal's liability and client's exclusive remedy for any claim arising, whether based in contract or tort, shall be limited to the amount paid by client for analyses. All claims, including those for negligence and any other cause whatsoever shall be deemed waived unless made in writing and received by Cardinal within thirty (30) days after completion of the applicable service. In no event shall Cardinal be liable for incidental or consequential damages, including, without limitation, business interruptions, loss of use, or loss of profits incurred by client, its subsidiaries, affiliates or successors arising out of or related to the performance of the services hereunder by Cardinal, regardless of whether such claim is based upon any of the above stated reasons or otherwise. Results relate only to the samples identified above. This report shall not be reproduced except in full with written approval of Cardinal Laboratories.

Celey D. Keene, Lab Director/Quality Manager



PHONE (575) 393-2326 ° 101 E. MARLAND ° HOBBS, NM 88240

Analytical Results For:

BBC International, Inc.
 Cliff Brunson
 P.O. Box 805
 Hobbs NM, 88241
 Fax To: (575) 397-0397

Received: 03/15/2024
 Reported: 03/20/2024
 Project Name: SUNDANCE 4-32 SWD
 Project Number: (1-20-21/ 1-20-22)
 Project Location: OXY -EDDY COUNTY, NM

Sampling Date: 03/13/2024
 Sampling Type: Soil
 Sampling Condition: Cool & Intact
 Sample Received By: Dionica Hinojos

Sample ID: SIDEWALL SAMPLE 7 (H241349-10)

BTEx 8021B		mg/kg		Analyzed By: JH						
Analyte	Result	Reporting Limit	Analyzed	Method Blank	BS	% Recovery	True Value QC	RPD	Qualifier	
Benzene*	<0.050	0.050	03/16/2024	ND	2.24	112	2.00	7.53		
Toluene*	<0.050	0.050	03/16/2024	ND	2.14	107	2.00	4.05		
Ethylbenzene*	<0.050	0.050	03/16/2024	ND	2.17	108	2.00	6.31		
Total Xylenes*	<0.150	0.150	03/16/2024	ND	6.45	107	6.00	7.16		
Total BTEX	<0.300	0.300	03/16/2024	ND						

Surrogate: 4-Bromofluorobenzene (PID) 113 % 71.5-134

Chloride, SM4500Cl-B		mg/kg		Analyzed By: HM					
Analyte	Result	Reporting Limit	Analyzed	Method Blank	BS	% Recovery	True Value QC	RPD	Qualifier
Chloride	32.0	16.0	03/18/2024	ND	416	104	400	7.41	

TPH 8015M		mg/kg		Analyzed By: MS					
Analyte	Result	Reporting Limit	Analyzed	Method Blank	BS	% Recovery	True Value QC	RPD	Qualifier
GRO C6-C10*	<10.0	10.0	03/18/2024	ND	222	111	200	4.42	
DRO >C10-C28*	<10.0	10.0	03/18/2024	ND	212	106	200	2.94	
EXT DRO >C28-C36	<10.0	10.0	03/18/2024	ND					

Surrogate: 1-Chlorooctane 85.2 % 48.2-134

Surrogate: 1-Chlorooctadecane 92.6 % 49.1-148

Cardinal Laboratories

*=Accredited Analyte

PLEASE NOTE: Liability and Damages. Cardinal's liability and client's exclusive remedy for any claim arising, whether based in contract or tort, shall be limited to the amount paid by client for analyses. All claims, including those for negligence and any other cause whatsoever shall be deemed waived unless made in writing and received by Cardinal within thirty (30) days after completion of the applicable service. In no event shall Cardinal be liable for incidental or consequential damages, including, without limitation, business interruptions, loss of use, or loss of profits incurred by client, its subsidiaries, affiliates or successors arising out of or related to the performance of the services hereunder by Cardinal, regardless of whether such claim is based upon any of the above stated reasons or otherwise. Results relate only to the samples identified above. This report shall not be reproduced except in full with written approval of Cardinal Laboratories.

Celey D. Keene, Lab Director/Quality Manager



PHONE (575) 393-2326 ° 101 E. MARLAND ° HOBBS, NM 88240

Analytical Results For:

BBC International, Inc.
 Cliff Brunson
 P.O. Box 805
 Hobbs NM, 88241
 Fax To: (575) 397-0397

Received: 03/15/2024
 Reported: 03/20/2024
 Project Name: SUNDANCE 4-32 SWD
 Project Number: (1-20-21/ 1-20-22)
 Project Location: OXY -EDDY COUNTY, NM

Sampling Date: 03/13/2024
 Sampling Type: Soil
 Sampling Condition: Cool & Intact
 Sample Received By: Dionica Hinojos

Sample ID: SIDEWALL SAMPLE 8 (H241349-11)

BTEx 8021B		mg/kg		Analyzed By: JH						
Analyte	Result	Reporting Limit	Analyzed	Method Blank	BS	% Recovery	True Value QC	RPD	Qualifier	
Benzene*	<0.050	0.050	03/16/2024	ND	2.24	112	2.00	7.53		
Toluene*	<0.050	0.050	03/16/2024	ND	2.14	107	2.00	4.05		
Ethylbenzene*	<0.050	0.050	03/16/2024	ND	2.17	108	2.00	6.31		
Total Xylenes*	<0.150	0.150	03/16/2024	ND	6.45	107	6.00	7.16		
Total BTEX	<0.300	0.300	03/16/2024	ND						

Surrogate: 4-Bromofluorobenzene (PID) 107 % 71.5-134

Chloride, SM4500Cl-B		mg/kg		Analyzed By: HM						
Analyte	Result	Reporting Limit	Analyzed	Method Blank	BS	% Recovery	True Value QC	RPD	Qualifier	
Chloride	16.0	16.0	03/18/2024	ND	416	104	400	7.41		

TPH 8015M		mg/kg		Analyzed By: MS					
Analyte	Result	Reporting Limit	Analyzed	Method Blank	BS	% Recovery	True Value QC	RPD	Qualifier
GRO C6-C10*	<10.0	10.0	03/18/2024	ND	222	111	200	4.42	
DRO >C10-C28*	<10.0	10.0	03/18/2024	ND	212	106	200	2.94	
EXT DRO >C28-C36	<10.0	10.0	03/18/2024	ND					

Surrogate: 1-Chlorooctane 100 % 48.2-134

Surrogate: 1-Chlorooctadecane 108 % 49.1-148

Cardinal Laboratories

*=Accredited Analyte

PLEASE NOTE: Liability and Damages. Cardinal's liability and client's exclusive remedy for any claim arising, whether based in contract or tort, shall be limited to the amount paid by client for analyses. All claims, including those for negligence and any other cause whatsoever shall be deemed waived unless made in writing and received by Cardinal within thirty (30) days after completion of the applicable service. In no event shall Cardinal be liable for incidental or consequential damages, including, without limitation, business interruptions, loss of use, or loss of profits incurred by client, its subsidiaries, affiliates or successors arising out of or related to the performance of the services hereunder by Cardinal, regardless of whether such claim is based upon any of the above stated reasons or otherwise. Results relate only to the samples identified above. This report shall not be reproduced except in full with written approval of Cardinal Laboratories.

Celey D. Keene, Lab Director/Quality Manager



PHONE (575) 393-2326 ° 101 E. MARLAND ° HOBBS, NM 88240

Analytical Results For:

BBC International, Inc.
 Cliff Brunson
 P.O. Box 805
 Hobbs NM, 88241
 Fax To: (575) 397-0397

Received: 03/15/2024
 Reported: 03/20/2024
 Project Name: SUNDANCE 4-32 SWD
 Project Number: (1-20-21/ 1-20-22)
 Project Location: OXY -EDDY COUNTY, NM

Sampling Date: 03/13/2024
 Sampling Type: Soil
 Sampling Condition: Cool & Intact
 Sample Received By: Dionica Hinojos

Sample ID: SIDEWALL SAMPLE 9 (H241349-12)

BTEx 8021B		mg/kg		Analyzed By: JH						
Analyte	Result	Reporting Limit	Analyzed	Method Blank	BS	% Recovery	True Value QC	RPD	Qualifier	
Benzene*	<0.050	0.050	03/16/2024	ND	2.24	112	2.00	7.53		
Toluene*	<0.050	0.050	03/16/2024	ND	2.14	107	2.00	4.05		
Ethylbenzene*	<0.050	0.050	03/16/2024	ND	2.17	108	2.00	6.31		
Total Xylenes*	<0.150	0.150	03/16/2024	ND	6.45	107	6.00	7.16		
Total BTEX	<0.300	0.300	03/16/2024	ND						

Surrogate: 4-Bromofluorobenzene (PID) 111 % 71.5-134

Chloride, SM4500Cl-B		mg/kg		Analyzed By: HM						
Analyte	Result	Reporting Limit	Analyzed	Method Blank	BS	% Recovery	True Value QC	RPD	Qualifier	
Chloride	32.0	16.0	03/18/2024	ND	416	104	400	7.41		

TPH 8015M		mg/kg		Analyzed By: MS					
Analyte	Result	Reporting Limit	Analyzed	Method Blank	BS	% Recovery	True Value QC	RPD	Qualifier
GRO C6-C10*	<10.0	10.0	03/18/2024	ND	222	111	200	4.42	
DRO >C10-C28*	<10.0	10.0	03/18/2024	ND	212	106	200	2.94	
EXT DRO >C28-C36	<10.0	10.0	03/18/2024	ND					

Surrogate: 1-Chlorooctane 86.1 % 48.2-134

Surrogate: 1-Chlorooctadecane 93.1 % 49.1-148

Cardinal Laboratories

*=Accredited Analyte

PLEASE NOTE: Liability and Damages. Cardinal's liability and client's exclusive remedy for any claim arising, whether based in contract or tort, shall be limited to the amount paid by client for analyses. All claims, including those for negligence and any other cause whatsoever shall be deemed waived unless made in writing and received by Cardinal within thirty (30) days after completion of the applicable service. In no event shall Cardinal be liable for incidental or consequential damages, including, without limitation, business interruptions, loss of use, or loss of profits incurred by client, its subsidiaries, affiliates or successors arising out of or related to the performance of the services hereunder by Cardinal, regardless of whether such claim is based upon any of the above stated reasons or otherwise. Results relate only to the samples identified above. This report shall not be reproduced except in full with written approval of Cardinal Laboratories.

Celey D. Keene, Lab Director/Quality Manager



PHONE (575) 393-2326 ° 101 E. MARLAND ° HOBBS, NM 88240

Analytical Results For:

BBC International, Inc.
 Cliff Brunson
 P.O. Box 805
 Hobbs NM, 88241
 Fax To: (575) 397-0397

Received: 03/15/2024
 Reported: 03/20/2024
 Project Name: SUNDANCE 4-32 SWD
 Project Number: (1-20-21/ 1-20-22)
 Project Location: OXY -EDDY COUNTY, NM

Sampling Date: 03/13/2024
 Sampling Type: Soil
 Sampling Condition: Cool & Intact
 Sample Received By: Dionica Hinojos

Sample ID: SIDEWALL SAMPLE 10 (H241349-13)

BTEx 8021B		mg/kg		Analyzed By: JH						
Analyte	Result	Reporting Limit	Analyzed	Method Blank	BS	% Recovery	True Value QC	RPD	Qualifier	
Benzene*	<0.050	0.050	03/16/2024	ND	2.24	112	2.00	7.53		
Toluene*	<0.050	0.050	03/16/2024	ND	2.14	107	2.00	4.05		
Ethylbenzene*	<0.050	0.050	03/16/2024	ND	2.17	108	2.00	6.31		
Total Xylenes*	<0.150	0.150	03/16/2024	ND	6.45	107	6.00	7.16		
Total BTEx	<0.300	0.300	03/16/2024	ND						

Surrogate: 4-Bromofluorobenzene (PID) 111 % 71.5-134

Chloride, SM4500CI-B		mg/kg		Analyzed By: HM						
Analyte	Result	Reporting Limit	Analyzed	Method Blank	BS	% Recovery	True Value QC	RPD	Qualifier	
Chloride	32.0	16.0	03/18/2024	ND	416	104	400	7.41		

TPH 8015M		mg/kg		Analyzed By: MS					
Analyte	Result	Reporting Limit	Analyzed	Method Blank	BS	% Recovery	True Value QC	RPD	Qualifier
GRO C6-C10*	<10.0	10.0	03/18/2024	ND	222	111	200	4.42	
DRO >C10-C28*	<10.0	10.0	03/18/2024	ND	212	106	200	2.94	
EXT DRO >C28-C36	<10.0	10.0	03/18/2024	ND					

Surrogate: 1-Chlorooctane 97.8 % 48.2-134

Surrogate: 1-Chlorooctadecane 109 % 49.1-148

Cardinal Laboratories

*=Accredited Analyte

PLEASE NOTE: Liability and Damages. Cardinal's liability and client's exclusive remedy for any claim arising, whether based in contract or tort, shall be limited to the amount paid by client for analyses. All claims, including those for negligence and any other cause whatsoever shall be deemed waived unless made in writing and received by Cardinal within thirty (30) days after completion of the applicable service. In no event shall Cardinal be liable for incidental or consequential damages, including, without limitation, business interruptions, loss of use, or loss of profits incurred by client, its subsidiaries, affiliates or successors arising out of or related to the performance of the services hereunder by Cardinal, regardless of whether such claim is based upon any of the above stated reasons or otherwise. Results relate only to the samples identified above. This report shall not be reproduced except in full with written approval of Cardinal Laboratories.

Celey D. Keene, Lab Director/Quality Manager



PHONE (575) 393-2326 ° 101 E. MARLAND ° HOBBS, NM 88240

Analytical Results For:

BBC International, Inc.
 Cliff Brunson
 P.O. Box 805
 Hobbs NM, 88241
 Fax To: (575) 397-0397

Received: 03/15/2024
 Reported: 03/20/2024
 Project Name: SUNDANCE 4-32 SWD
 Project Number: (1-20-21/ 1-20-22)
 Project Location: OXY -EDDY COUNTY, NM

Sampling Date: 03/13/2024
 Sampling Type: Soil
 Sampling Condition: Cool & Intact
 Sample Received By: Dionica Hinojos

Sample ID: SIDEWALL SAMPLE 11 (H241349-14)

BTEx 8021B		mg/kg		Analyzed By: JH						
Analyte	Result	Reporting Limit	Analyzed	Method Blank	BS	% Recovery	True Value QC	RPD	Qualifier	
Benzene*	<0.050	0.050	03/16/2024	ND	2.24	112	2.00	7.53		
Toluene*	<0.050	0.050	03/16/2024	ND	2.14	107	2.00	4.05		
Ethylbenzene*	<0.050	0.050	03/16/2024	ND	2.17	108	2.00	6.31		
Total Xylenes*	<0.150	0.150	03/16/2024	ND	6.45	107	6.00	7.16		
Total BTEX	<0.300	0.300	03/16/2024	ND						

Surrogate: 4-Bromofluorobenzene (PID) 112 % 71.5-134

Chloride, SM4500Cl-B		mg/kg		Analyzed By: HM						
Analyte	Result	Reporting Limit	Analyzed	Method Blank	BS	% Recovery	True Value QC	RPD	Qualifier	
Chloride	16.0	16.0	03/18/2024	ND	416	104	400	7.41		

TPH 8015M		mg/kg		Analyzed By: MS					
Analyte	Result	Reporting Limit	Analyzed	Method Blank	BS	% Recovery	True Value QC	RPD	Qualifier
GRO C6-C10*	<10.0	10.0	03/18/2024	ND	222	111	200	4.42	
DRO >C10-C28*	<10.0	10.0	03/18/2024	ND	212	106	200	2.94	
EXT DRO >C28-C36	<10.0	10.0	03/18/2024	ND					

Surrogate: 1-Chlorooctane 96.0 % 48.2-134

Surrogate: 1-Chlorooctadecane 104 % 49.1-148

Cardinal Laboratories

*=Accredited Analyte

PLEASE NOTE: Liability and Damages. Cardinal's liability and client's exclusive remedy for any claim arising, whether based in contract or tort, shall be limited to the amount paid by client for analyses. All claims, including those for negligence and any other cause whatsoever shall be deemed waived unless made in writing and received by Cardinal within thirty (30) days after completion of the applicable service. In no event shall Cardinal be liable for incidental or consequential damages, including, without limitation, business interruptions, loss of use, or loss of profits incurred by client, its subsidiaries, affiliates or successors arising out of or related to the performance of the services hereunder by Cardinal, regardless of whether such claim is based upon any of the above stated reasons or otherwise. Results relate only to the samples identified above. This report shall not be reproduced except in full with written approval of Cardinal Laboratories.

Celey D. Keene, Lab Director/Quality Manager



PHONE (575) 393-2326 ° 101 E. MARLAND ° HOBBS, NM 88240

Analytical Results For:

BBC International, Inc.
 Cliff Brunson
 P.O. Box 805
 Hobbs NM, 88241
 Fax To: (575) 397-0397

Received: 03/15/2024
 Reported: 03/20/2024
 Project Name: SUNDANCE 4-32 SWD
 Project Number: (1-20-21/ 1-20-22)
 Project Location: OXY -EDDY COUNTY, NM

Sampling Date: 03/13/2024
 Sampling Type: Soil
 Sampling Condition: Cool & Intact
 Sample Received By: Dionica Hinojos

Sample ID: SIDEWALL SAMPLE 12 (H241349-15)

BTX 8021B		mg/kg		Analyzed By: JH					
Analyte	Result	Reporting Limit	Analyzed	Method Blank	BS	% Recovery	True Value QC	RPD	Qualifier
Benzene*	<0.050	0.050	03/16/2024	ND	2.24	112	2.00	7.53	
Toluene*	<0.050	0.050	03/16/2024	ND	2.14	107	2.00	4.05	
Ethylbenzene*	<0.050	0.050	03/16/2024	ND	2.17	108	2.00	6.31	
Total Xylenes*	<0.150	0.150	03/16/2024	ND	6.45	107	6.00	7.16	
Total BTX	<0.300	0.300	03/16/2024	ND					

Surrogate: 4-Bromofluorobenzene (PID) 114 % 71.5-134

Chloride, SM4500CI-B		mg/kg		Analyzed By: HM						
Analyte	Result	Reporting Limit	Analyzed	Method Blank	BS	% Recovery	True Value QC	RPD	Qualifier	
Chloride	48.0	16.0	03/18/2024	ND	416	104	400	7.41		

TPH 8015M		mg/kg		Analyzed By: MS					
Analyte	Result	Reporting Limit	Analyzed	Method Blank	BS	% Recovery	True Value QC	RPD	Qualifier
GRO C6-C10*	<10.0	10.0	03/18/2024	ND	222	111	200	4.42	
DRO >C10-C28*	<10.0	10.0	03/18/2024	ND	212	106	200	2.94	
EXT DRO >C28-C36	<10.0	10.0	03/18/2024	ND					

Surrogate: 1-Chlorooctane 88.6 % 48.2-134

Surrogate: 1-Chlorooctadecane 94.0 % 49.1-148

Cardinal Laboratories

*=Accredited Analyte

PLEASE NOTE: Liability and Damages. Cardinal's liability and client's exclusive remedy for any claim arising, whether based in contract or tort, shall be limited to the amount paid by client for analyses. All claims, including those for negligence and any other cause whatsoever shall be deemed waived unless made in writing and received by Cardinal within thirty (30) days after completion of the applicable service. In no event shall Cardinal be liable for incidental or consequential damages, including, without limitation, business interruptions, loss of use, or loss of profits incurred by client, its subsidiaries, affiliates or successors arising out of or related to the performance of the services hereunder by Cardinal, regardless of whether such claim is based upon any of the above stated reasons or otherwise. Results relate only to the samples identified above. This report shall not be reproduced except in full with written approval of Cardinal Laboratories.

Celey D. Keene, Lab Director/Quality Manager



PHONE (575) 393-2326 ° 101 E. MARLAND ° HOBBS, NM 88240

Analytical Results For:

BBC International, Inc.
 Cliff Brunson
 P.O. Box 805
 Hobbs NM, 88241
 Fax To: (575) 397-0397

Received: 03/15/2024
 Reported: 03/20/2024
 Project Name: SUNDANCE 4-32 SWD
 Project Number: (1-20-21/ 1-20-22)
 Project Location: OXY -EDDY COUNTY, NM

Sampling Date: 03/13/2024
 Sampling Type: Soil
 Sampling Condition: Cool & Intact
 Sample Received By: Dionica Hinojos

Sample ID: SIDEWALL SAMPLE 13 (H241349-16)

BTEx 8021B		mg/kg		Analyzed By: JH						
Analyte	Result	Reporting Limit	Analyzed	Method Blank	BS	% Recovery	True Value QC	RPD	Qualifier	
Benzene*	<0.050	0.050	03/16/2024	ND	2.24	112	2.00	7.53		
Toluene*	<0.050	0.050	03/16/2024	ND	2.14	107	2.00	4.05		
Ethylbenzene*	<0.050	0.050	03/16/2024	ND	2.17	108	2.00	6.31		
Total Xylenes*	<0.150	0.150	03/16/2024	ND	6.45	107	6.00	7.16		
Total BTEX	<0.300	0.300	03/16/2024	ND						

Surrogate: 4-Bromofluorobenzene (PID) 109 % 71.5-134

Chloride, SM4500Cl-B		mg/kg		Analyzed By: HM						
Analyte	Result	Reporting Limit	Analyzed	Method Blank	BS	% Recovery	True Value QC	RPD	Qualifier	
Chloride	48.0	16.0	03/18/2024	ND	416	104	400	7.41		

TPH 8015M		mg/kg		Analyzed By: MS					
Analyte	Result	Reporting Limit	Analyzed	Method Blank	BS	% Recovery	True Value QC	RPD	Qualifier
GRO C6-C10*	<10.0	10.0	03/18/2024	ND	222	111	200	4.42	
DRO >C10-C28*	<10.0	10.0	03/18/2024	ND	212	106	200	2.94	
EXT DRO >C28-C36	<10.0	10.0	03/18/2024	ND					

Surrogate: 1-Chlorooctane 86.6 % 48.2-134

Surrogate: 1-Chlorooctadecane 92.8 % 49.1-148

Cardinal Laboratories

*=Accredited Analyte

PLEASE NOTE: Liability and Damages. Cardinal's liability and client's exclusive remedy for any claim arising, whether based in contract or tort, shall be limited to the amount paid by client for analyses. All claims, including those for negligence and any other cause whatsoever shall be deemed waived unless made in writing and received by Cardinal within thirty (30) days after completion of the applicable service. In no event shall Cardinal be liable for incidental or consequential damages, including, without limitation, business interruptions, loss of use, or loss of profits incurred by client, its subsidiaries, affiliates or successors arising out of or related to the performance of the services hereunder by Cardinal, regardless of whether such claim is based upon any of the above stated reasons or otherwise. Results relate only to the samples identified above. This report shall not be reproduced except in full with written approval of Cardinal Laboratories.

Celey D. Keene, Lab Director/Quality Manager



PHONE (575) 393-2326 ° 101 E. MARLAND ° HOBBS, NM 88240

Analytical Results For:

BBC International, Inc.
 Cliff Brunson
 P.O. Box 805
 Hobbs NM, 88241
 Fax To: (575) 397-0397

Received: 03/15/2024
 Reported: 03/20/2024
 Project Name: SUNDANCE 4-32 SWD
 Project Number: (1-20-21/ 1-20-22)
 Project Location: OXY -EDDY COUNTY, NM

Sampling Date: 03/13/2024
 Sampling Type: Soil
 Sampling Condition: Cool & Intact
 Sample Received By: Dionica Hinojos

Sample ID: SIDEWALL SAMPLE 14 (H241349-17)

BTEx 8021B		mg/kg		Analyzed By: JH					
Analyte	Result	Reporting Limit	Analyzed	Method Blank	BS	% Recovery	True Value QC	RPD	Qualifier
Benzene*	<0.050	0.050	03/16/2024	ND	2.24	112	2.00	7.53	
Toluene*	<0.050	0.050	03/16/2024	ND	2.14	107	2.00	4.05	
Ethylbenzene*	<0.050	0.050	03/16/2024	ND	2.17	108	2.00	6.31	
Total Xylenes*	<0.150	0.150	03/16/2024	ND	6.45	107	6.00	7.16	
Total BTEX	<0.300	0.300	03/16/2024	ND					

Surrogate: 4-Bromofluorobenzene (PID) 114 % 71.5-134

Chloride, SM4500CI-B		mg/kg		Analyzed By: HM						
Analyte	Result	Reporting Limit	Analyzed	Method Blank	BS	% Recovery	True Value QC	RPD	Qualifier	
Chloride	32.0	16.0	03/18/2024	ND	416	104	400	7.41		

TPH 8015M		mg/kg		Analyzed By: MS					
Analyte	Result	Reporting Limit	Analyzed	Method Blank	BS	% Recovery	True Value QC	RPD	Qualifier
GRO C6-C10*	<10.0	10.0	03/18/2024	ND	222	111	200	4.42	
DRO >C10-C28*	<10.0	10.0	03/18/2024	ND	212	106	200	2.94	
EXT DRO >C28-C36	<10.0	10.0	03/18/2024	ND					

Surrogate: 1-Chlorooctane 107 % 48.2-134

Surrogate: 1-Chlorooctadecane 115 % 49.1-148

Cardinal Laboratories

*=Accredited Analyte

PLEASE NOTE: Liability and Damages. Cardinal's liability and client's exclusive remedy for any claim arising, whether based in contract or tort, shall be limited to the amount paid by client for analyses. All claims, including those for negligence and any other cause whatsoever shall be deemed waived unless made in writing and received by Cardinal within thirty (30) days after completion of the applicable service. In no event shall Cardinal be liable for incidental or consequential damages, including, without limitation, business interruptions, loss of use, or loss of profits incurred by client, its subsidiaries, affiliates or successors arising out of or related to the performance of the services hereunder by Cardinal, regardless of whether such claim is based upon any of the above stated reasons or otherwise. Results relate only to the samples identified above. This report shall not be reproduced except in full with written approval of Cardinal Laboratories.

Celey D. Keene, Lab Director/Quality Manager



PHONE (575) 393-2326 ° 101 E. MARLAND ° HOBBS, NM 88240

Analytical Results For:

BBC International, Inc.
 Cliff Brunson
 P.O. Box 805
 Hobbs NM, 88241
 Fax To: (575) 397-0397

Received: 03/15/2024
 Reported: 03/20/2024
 Project Name: SUNDANCE 4-32 SWD
 Project Number: (1-20-21/ 1-20-22)
 Project Location: OXY -EDDY COUNTY, NM

Sampling Date: 03/13/2024
 Sampling Type: Soil
 Sampling Condition: Cool & Intact
 Sample Received By: Dionica Hinojos

Sample ID: SIDEWALL SAMPLE 15 (H241349-18)

BTEx 8021B		mg/kg		Analyzed By: JH						
Analyte	Result	Reporting Limit	Analyzed	Method Blank	BS	% Recovery	True Value QC	RPD	Qualifier	
Benzene*	<0.050	0.050	03/16/2024	ND	2.24	112	2.00	7.53		
Toluene*	<0.050	0.050	03/16/2024	ND	2.14	107	2.00	4.05		
Ethylbenzene*	<0.050	0.050	03/16/2024	ND	2.17	108	2.00	6.31		
Total Xylenes*	<0.150	0.150	03/16/2024	ND	6.45	107	6.00	7.16		
Total BTEX	<0.300	0.300	03/16/2024	ND						

Surrogate: 4-Bromofluorobenzene (PID) 108 % 71.5-134

Chloride, SM4500Cl-B		mg/kg		Analyzed By: HM						
Analyte	Result	Reporting Limit	Analyzed	Method Blank	BS	% Recovery	True Value QC	RPD	Qualifier	
Chloride	32.0	16.0	03/18/2024	ND	416	104	400	7.41		

TPH 8015M		mg/kg		Analyzed By: MS					
Analyte	Result	Reporting Limit	Analyzed	Method Blank	BS	% Recovery	True Value QC	RPD	Qualifier
GRO C6-C10*	<10.0	10.0	03/18/2024	ND	222	111	200	4.42	
DRO >C10-C28*	<10.0	10.0	03/18/2024	ND	212	106	200	2.94	
EXT DRO >C28-C36	<10.0	10.0	03/18/2024	ND					

Surrogate: 1-Chlorooctane 102 % 48.2-134

Surrogate: 1-Chlorooctadecane 112 % 49.1-148

Cardinal Laboratories

*=Accredited Analyte

PLEASE NOTE: Liability and Damages. Cardinal's liability and client's exclusive remedy for any claim arising, whether based in contract or tort, shall be limited to the amount paid by client for analyses. All claims, including those for negligence and any other cause whatsoever shall be deemed waived unless made in writing and received by Cardinal within thirty (30) days after completion of the applicable service. In no event shall Cardinal be liable for incidental or consequential damages, including, without limitation, business interruptions, loss of use, or loss of profits incurred by client, its subsidiaries, affiliates or successors arising out of or related to the performance of the services hereunder by Cardinal, regardless of whether such claim is based upon any of the above stated reasons or otherwise. Results relate only to the samples identified above. This report shall not be reproduced except in full with written approval of Cardinal Laboratories.

Celey D. Keene, Lab Director/Quality Manager



PHONE (575) 393-2326 ° 101 E. MARLAND ° HOBBS, NM 88240

Analytical Results For:

BBC International, Inc.
 Cliff Brunson
 P.O. Box 805
 Hobbs NM, 88241
 Fax To: (575) 397-0397

Received: 03/15/2024
 Reported: 03/20/2024
 Project Name: SUNDANCE 4-32 SWD
 Project Number: (1-20-21/ 1-20-22)
 Project Location: OXY -EDDY COUNTY, NM

Sampling Date: 03/13/2024
 Sampling Type: Soil
 Sampling Condition: Cool & Intact
 Sample Received By: Dionica Hinojos

Sample ID: SIDEWALL SAMPLE 16 (H241349-19)

BTEx 8021B		mg/kg		Analyzed By: JH						
Analyte	Result	Reporting Limit	Analyzed	Method Blank	BS	% Recovery	True Value QC	RPD	Qualifier	
Benzene*	<0.050	0.050	03/16/2024	ND	2.24	112	2.00	7.53		
Toluene*	<0.050	0.050	03/16/2024	ND	2.14	107	2.00	4.05		
Ethylbenzene*	<0.050	0.050	03/16/2024	ND	2.17	108	2.00	6.31		
Total Xylenes*	<0.150	0.150	03/16/2024	ND	6.45	107	6.00	7.16		
Total BTEX	<0.300	0.300	03/16/2024	ND						

Surrogate: 4-Bromofluorobenzene (PID) 115 % 71.5-134

Chloride, SM4500Cl-B		mg/kg		Analyzed By: HM						
Analyte	Result	Reporting Limit	Analyzed	Method Blank	BS	% Recovery	True Value QC	RPD	Qualifier	
Chloride	32.0	16.0	03/18/2024	ND	416	104	400	7.41		

TPH 8015M		mg/kg		Analyzed By: MS					
Analyte	Result	Reporting Limit	Analyzed	Method Blank	BS	% Recovery	True Value QC	RPD	Qualifier
GRO C6-C10*	<10.0	10.0	03/18/2024	ND	196	97.8	200	5.18	
DRO >C10-C28*	<10.0	10.0	03/18/2024	ND	195	97.6	200	0.903	
EXT DRO >C28-C36	<10.0	10.0	03/18/2024	ND					

Surrogate: 1-Chlorooctane 86.6 % 48.2-134

Surrogate: 1-Chlorooctadecane 80.5 % 49.1-148

Cardinal Laboratories

*=Accredited Analyte

PLEASE NOTE: Liability and Damages. Cardinal's liability and client's exclusive remedy for any claim arising, whether based in contract or tort, shall be limited to the amount paid by client for analyses. All claims, including those for negligence and any other cause whatsoever shall be deemed waived unless made in writing and received by Cardinal within thirty (30) days after completion of the applicable service. In no event shall Cardinal be liable for incidental or consequential damages, including, without limitation, business interruptions, loss of use, or loss of profits incurred by client, its subsidiaries, affiliates or successors arising out of or related to the performance of the services hereunder by Cardinal, regardless of whether such claim is based upon any of the above stated reasons or otherwise. Results relate only to the samples identified above. This report shall not be reproduced except in full with written approval of Cardinal Laboratories.

Celey D. Keene, Lab Director/Quality Manager



PHONE (575) 393-2326 ° 101 E. MARLAND ° HOBBS, NM 88240

Analytical Results For:

BBC International, Inc.
 Cliff Brunson
 P.O. Box 805
 Hobbs NM, 88241
 Fax To: (575) 397-0397

Received: 03/15/2024
 Reported: 03/20/2024
 Project Name: SUNDANCE 4-32 SWD
 Project Number: (1-20-21/ 1-20-22)
 Project Location: OXY -EDDY COUNTY, NM

Sampling Date: 03/13/2024
 Sampling Type: Soil
 Sampling Condition: Cool & Intact
 Sample Received By: Dionica Hinojos

Sample ID: SIDEWALL SAMPLE 17 (H241349-20)

BTEx 8021B		mg/kg		Analyzed By: JH						
Analyte	Result	Reporting Limit	Analyzed	Method Blank	BS	% Recovery	True Value QC	RPD	Qualifier	
Benzene*	<0.050	0.050	03/16/2024	ND	2.24	112	2.00	7.53		
Toluene*	<0.050	0.050	03/16/2024	ND	2.14	107	2.00	4.05		
Ethylbenzene*	<0.050	0.050	03/16/2024	ND	2.17	108	2.00	6.31		
Total Xylenes*	<0.150	0.150	03/16/2024	ND	6.45	107	6.00	7.16		
Total BTEx	<0.300	0.300	03/16/2024	ND						

Surrogate: 4-Bromofluorobenzene (PID) 110 % 71.5-134

Chloride, SM4500CI-B		mg/kg		Analyzed By: HM						
Analyte	Result	Reporting Limit	Analyzed	Method Blank	BS	% Recovery	True Value QC	RPD	Qualifier	
Chloride	16.0	16.0	03/18/2024	ND	416	104	400	7.41		

TPH 8015M		mg/kg		Analyzed By: MS					
Analyte	Result	Reporting Limit	Analyzed	Method Blank	BS	% Recovery	True Value QC	RPD	Qualifier
GRO C6-C10*	<10.0	10.0	03/18/2024	ND	196	97.8	200	5.18	
DRO >C10-C28*	<10.0	10.0	03/18/2024	ND	195	97.6	200	0.903	
EXT DRO >C28-C36	<10.0	10.0	03/18/2024	ND					

Surrogate: 1-Chlorooctane 86.3 % 48.2-134

Surrogate: 1-Chlorooctadecane 79.5 % 49.1-148

Cardinal Laboratories

*=Accredited Analyte

PLEASE NOTE: Liability and Damages. Cardinal's liability and client's exclusive remedy for any claim arising, whether based in contract or tort, shall be limited to the amount paid by client for analyses. All claims, including those for negligence and any other cause whatsoever shall be deemed waived unless made in writing and received by Cardinal within thirty (30) days after completion of the applicable service. In no event shall Cardinal be liable for incidental or consequential damages, including, without limitation, business interruptions, loss of use, or loss of profits incurred by client, its subsidiaries, affiliates or successors arising out of or related to the performance of the services hereunder by Cardinal, regardless of whether such claim is based upon any of the above stated reasons or otherwise. Results relate only to the samples identified above. This report shall not be reproduced except in full with written approval of Cardinal Laboratories.

Celey D. Keene, Lab Director/Quality Manager



PHONE (575) 393-2326 ° 101 E. MARLAND ° HOBBS, NM 88240

Analytical Results For:

BBC International, Inc.
 Cliff Brunson
 P.O. Box 805
 Hobbs NM, 88241
 Fax To: (575) 397-0397

Received: 03/15/2024
 Reported: 03/20/2024
 Project Name: SUNDANCE 4-32 SWD
 Project Number: (1-20-21/ 1-20-22)
 Project Location: OXY -EDDY COUNTY, NM

Sampling Date: 03/13/2024
 Sampling Type: Soil
 Sampling Condition: Cool & Intact
 Sample Received By: Dionica Hinojos

Sample ID: SIDEWALL SAMPLE 18 (H241349-21)

BTEx 8021B		mg/kg		Analyzed By: JH						
Analyte	Result	Reporting Limit	Analyzed	Method Blank	BS	% Recovery	True Value QC	RPD	Qualifier	
Benzene*	<0.050	0.050	03/16/2024	ND	2.24	112	2.00	7.53		
Toluene*	<0.050	0.050	03/16/2024	ND	2.14	107	2.00	4.05		
Ethylbenzene*	<0.050	0.050	03/16/2024	ND	2.17	108	2.00	6.31		
Total Xylenes*	<0.150	0.150	03/16/2024	ND	6.45	107	6.00	7.16		
Total BTEX	<0.300	0.300	03/16/2024	ND						

Surrogate: 4-Bromofluorobenzene (PID) 112 % 71.5-134

Chloride, SM4500Cl-B		mg/kg		Analyzed By: HM						
Analyte	Result	Reporting Limit	Analyzed	Method Blank	BS	% Recovery	True Value QC	RPD	Qualifier	
Chloride	32.0	16.0	03/18/2024	ND	416	104	400	7.41		

TPH 8015M		mg/kg		Analyzed By: MS					
Analyte	Result	Reporting Limit	Analyzed	Method Blank	BS	% Recovery	True Value QC	RPD	Qualifier
GRO C6-C10*	<10.0	10.0	03/18/2024	ND	196	97.8	200	5.18	
DRO >C10-C28*	<10.0	10.0	03/18/2024	ND	195	97.6	200	0.903	
EXT DRO >C28-C36	<10.0	10.0	03/18/2024	ND					

Surrogate: 1-Chlorooctane 86.8 % 48.2-134

Surrogate: 1-Chlorooctadecane 79.9 % 49.1-148

Cardinal Laboratories

*=Accredited Analyte

PLEASE NOTE: Liability and Damages. Cardinal's liability and client's exclusive remedy for any claim arising, whether based in contract or tort, shall be limited to the amount paid by client for analyses. All claims, including those for negligence and any other cause whatsoever shall be deemed waived unless made in writing and received by Cardinal within thirty (30) days after completion of the applicable service. In no event shall Cardinal be liable for incidental or consequential damages, including, without limitation, business interruptions, loss of use, or loss of profits incurred by client, its subsidiaries, affiliates or successors arising out of or related to the performance of the services hereunder by Cardinal, regardless of whether such claim is based upon any of the above stated reasons or otherwise. Results relate only to the samples identified above. This report shall not be reproduced except in full with written approval of Cardinal Laboratories.

Celey D. Keene, Lab Director/Quality Manager



PHONE (575) 393-2326 ° 101 E. MARLAND ° HOBBS, NM 88240

Analytical Results For:

BBC International, Inc.
 Cliff Brunson
 P.O. Box 805
 Hobbs NM, 88241
 Fax To: (575) 397-0397

Received: 03/15/2024
 Reported: 03/20/2024
 Project Name: SUNDANCE 4-32 SWD
 Project Number: (1-20-21/ 1-20-22)
 Project Location: OXY -EDDY COUNTY, NM

Sampling Date: 03/13/2024
 Sampling Type: Soil
 Sampling Condition: Cool & Intact
 Sample Received By: Dionica Hinojos

Sample ID: SIDEWALL SAMPLE 19 (H241349-22)

BTEx 8021B		mg/kg		Analyzed By: JH						
Analyte	Result	Reporting Limit	Analyzed	Method Blank	BS	% Recovery	True Value QC	RPD	Qualifier	
Benzene*	<0.050	0.050	03/16/2024	ND	2.24	112	2.00	7.53		
Toluene*	<0.050	0.050	03/16/2024	ND	2.14	107	2.00	4.05		
Ethylbenzene*	<0.050	0.050	03/16/2024	ND	2.17	108	2.00	6.31		
Total Xylenes*	<0.150	0.150	03/16/2024	ND	6.45	107	6.00	7.16		
Total BTEX	<0.300	0.300	03/16/2024	ND						

Surrogate: 4-Bromofluorobenzene (PID) 108 % 71.5-134

Chloride, SM4500Cl-B		mg/kg		Analyzed By: HM						
Analyte	Result	Reporting Limit	Analyzed	Method Blank	BS	% Recovery	True Value QC	RPD	Qualifier	
Chloride	32.0	16.0	03/18/2024	ND	416	104	400	7.41		

TPH 8015M		mg/kg		Analyzed By: MS					
Analyte	Result	Reporting Limit	Analyzed	Method Blank	BS	% Recovery	True Value QC	RPD	Qualifier
GRO C6-C10*	<10.0	10.0	03/18/2024	ND	196	97.8	200	5.18	
DRO >C10-C28*	<10.0	10.0	03/18/2024	ND	195	97.6	200	0.903	
EXT DRO >C28-C36	<10.0	10.0	03/18/2024	ND					

Surrogate: 1-Chlorooctane 88.3 % 48.2-134

Surrogate: 1-Chlorooctadecane 81.2 % 49.1-148

Cardinal Laboratories

*=Accredited Analyte

PLEASE NOTE: Liability and Damages. Cardinal's liability and client's exclusive remedy for any claim arising, whether based in contract or tort, shall be limited to the amount paid by client for analyses. All claims, including those for negligence and any other cause whatsoever shall be deemed waived unless made in writing and received by Cardinal within thirty (30) days after completion of the applicable service. In no event shall Cardinal be liable for incidental or consequential damages, including, without limitation, business interruptions, loss of use, or loss of profits incurred by client, its subsidiaries, affiliates or successors arising out of or related to the performance of the services hereunder by Cardinal, regardless of whether such claim is based upon any of the above stated reasons or otherwise. Results relate only to the samples identified above. This report shall not be reproduced except in full with written approval of Cardinal Laboratories.

Celey D. Keene, Lab Director/Quality Manager



PHONE (575) 393-2326 ° 101 E. MARLAND ° HOBBS, NM 88240

Analytical Results For:

BBC International, Inc.
 Cliff Brunson
 P.O. Box 805
 Hobbs NM, 88241
 Fax To: (575) 397-0397

Received: 03/15/2024
 Reported: 03/20/2024
 Project Name: SUNDANCE 4-32 SWD
 Project Number: (1-20-21/ 1-20-22)
 Project Location: OXY -EDDY COUNTY, NM

Sampling Date: 03/13/2024
 Sampling Type: Soil
 Sampling Condition: Cool & Intact
 Sample Received By: Dionica Hinojos

Sample ID: SIDEWALL SAMPLE 20 (H241349-23)

BTEx 8021B		mg/kg		Analyzed By: JH						
Analyte	Result	Reporting Limit	Analyzed	Method Blank	BS	% Recovery	True Value QC	RPD	Qualifier	
Benzene*	<0.050	0.050	03/16/2024	ND	2.24	112	2.00	7.53		
Toluene*	<0.050	0.050	03/16/2024	ND	2.14	107	2.00	4.05		
Ethylbenzene*	<0.050	0.050	03/16/2024	ND	2.17	108	2.00	6.31		
Total Xylenes*	<0.150	0.150	03/16/2024	ND	6.45	107	6.00	7.16		
Total BTEX	<0.300	0.300	03/16/2024	ND						

Surrogate: 4-Bromofluorobenzene (PID) 111 % 71.5-134

Chloride, SM4500Cl-B		mg/kg		Analyzed By: HM						
Analyte	Result	Reporting Limit	Analyzed	Method Blank	BS	% Recovery	True Value QC	RPD	Qualifier	
Chloride	16.0	16.0	03/18/2024	ND	416	104	400	7.41		

TPH 8015M		mg/kg		Analyzed By: MS					
Analyte	Result	Reporting Limit	Analyzed	Method Blank	BS	% Recovery	True Value QC	RPD	Qualifier
GRO C6-C10*	<10.0	10.0	03/18/2024	ND	196	97.8	200	5.18	
DRO >C10-C28*	<10.0	10.0	03/18/2024	ND	195	97.6	200	0.903	
EXT DRO >C28-C36	<10.0	10.0	03/18/2024	ND					

Surrogate: 1-Chlorooctane 82.8 % 48.2-134

Surrogate: 1-Chlorooctadecane 76.3 % 49.1-148

Cardinal Laboratories

*=Accredited Analyte

PLEASE NOTE: Liability and Damages. Cardinal's liability and client's exclusive remedy for any claim arising, whether based in contract or tort, shall be limited to the amount paid by client for analyses. All claims, including those for negligence and any other cause whatsoever shall be deemed waived unless made in writing and received by Cardinal within thirty (30) days after completion of the applicable service. In no event shall Cardinal be liable for incidental or consequential damages, including, without limitation, business interruptions, loss of use, or loss of profits incurred by client, its subsidiaries, affiliates or successors arising out of or related to the performance of the services hereunder by Cardinal, regardless of whether such claim is based upon any of the above stated reasons or otherwise. Results relate only to the samples identified above. This report shall not be reproduced except in full with written approval of Cardinal Laboratories.

Celey D. Keene, Lab Director/Quality Manager



PHONE (575) 393-2326 ° 101 E. MARLAND ° HOBBS, NM 88240

Analytical Results For:

BBC International, Inc.
 Cliff Brunson
 P.O. Box 805
 Hobbs NM, 88241
 Fax To: (575) 397-0397

Received: 03/15/2024
 Reported: 03/20/2024
 Project Name: SUNDANCE 4-32 SWD
 Project Number: (1-20-21/ 1-20-22)
 Project Location: OXY -EDDY COUNTY, NM

Sampling Date: 03/13/2024
 Sampling Type: Soil
 Sampling Condition: Cool & Intact
 Sample Received By: Dionica Hinojos

Sample ID: SIDEWALL SAMPLE 21 (H241349-24)

BTEx 8021B		mg/kg		Analyzed By: JH						
Analyte	Result	Reporting Limit	Analyzed	Method Blank	BS	% Recovery	True Value QC	RPD	Qualifier	
Benzene*	<0.050	0.050	03/16/2024	ND	2.24	112	2.00	7.53		
Toluene*	<0.050	0.050	03/16/2024	ND	2.14	107	2.00	4.05		
Ethylbenzene*	<0.050	0.050	03/16/2024	ND	2.17	108	2.00	6.31		
Total Xylenes*	<0.150	0.150	03/16/2024	ND	6.45	107	6.00	7.16		
Total BTEx	<0.300	0.300	03/16/2024	ND						

Surrogate: 4-Bromofluorobenzene (PID) 108 % 71.5-134

Chloride, SM4500CI-B		mg/kg		Analyzed By: HM						
Analyte	Result	Reporting Limit	Analyzed	Method Blank	BS	% Recovery	True Value QC	RPD	Qualifier	
Chloride	32.0	16.0	03/18/2024	ND	416	104	400	7.41		

TPH 8015M		mg/kg		Analyzed By: MS					
Analyte	Result	Reporting Limit	Analyzed	Method Blank	BS	% Recovery	True Value QC	RPD	Qualifier
GRO C6-C10*	<10.0	10.0	03/18/2024	ND	196	97.8	200	5.18	
DRO >C10-C28*	<10.0	10.0	03/18/2024	ND	195	97.6	200	0.903	
EXT DRO >C28-C36	<10.0	10.0	03/18/2024	ND					

Surrogate: 1-Chlorooctane 94.8 % 48.2-134

Surrogate: 1-Chlorooctadecane 91.0 % 49.1-148

Cardinal Laboratories

*=Accredited Analyte

PLEASE NOTE: Liability and Damages. Cardinal's liability and client's exclusive remedy for any claim arising, whether based in contract or tort, shall be limited to the amount paid by client for analyses. All claims, including those for negligence and any other cause whatsoever shall be deemed waived unless made in writing and received by Cardinal within thirty (30) days after completion of the applicable service. In no event shall Cardinal be liable for incidental or consequential damages, including, without limitation, business interruptions, loss of use, or loss of profits incurred by client, its subsidiaries, affiliates or successors arising out of or related to the performance of the services hereunder by Cardinal, regardless of whether such claim is based upon any of the above stated reasons or otherwise. Results relate only to the samples identified above. This report shall not be reproduced except in full with written approval of Cardinal Laboratories.

Celey D. Keene, Lab Director/Quality Manager



PHONE (575) 393-2326 ° 101 E. MARLAND ° HOBBS, NM 88240

Analytical Results For:

BBC International, Inc.
 Cliff Brunson
 P.O. Box 805
 Hobbs NM, 88241
 Fax To: (575) 397-0397

Received: 03/15/2024
 Reported: 03/20/2024
 Project Name: SUNDANCE 4-32 SWD
 Project Number: (1-20-21/ 1-20-22)
 Project Location: OXY -EDDY COUNTY, NM

Sampling Date: 03/13/2024
 Sampling Type: Soil
 Sampling Condition: Cool & Intact
 Sample Received By: Dionica Hinojos

Sample ID: SIDEWALL SAMPLE 22 (H241349-25)

BTEx 8021B		mg/kg		Analyzed By: JH						
Analyte	Result	Reporting Limit	Analyzed	Method Blank	BS	% Recovery	True Value QC	RPD	Qualifier	
Benzene*	<0.050	0.050	03/16/2024	ND	2.24	112	2.00	7.53		
Toluene*	<0.050	0.050	03/16/2024	ND	2.14	107	2.00	4.05		
Ethylbenzene*	<0.050	0.050	03/16/2024	ND	2.17	108	2.00	6.31		
Total Xylenes*	<0.150	0.150	03/16/2024	ND	6.45	107	6.00	7.16		
Total BTEX	<0.300	0.300	03/16/2024	ND						

Surrogate: 4-Bromofluorobenzene (PID) 106 % 71.5-134

Chloride, SM4500Cl-B		mg/kg		Analyzed By: HM						
Analyte	Result	Reporting Limit	Analyzed	Method Blank	BS	% Recovery	True Value QC	RPD	Qualifier	
Chloride	16.0	16.0	03/18/2024	ND	416	104	400	7.41		

TPH 8015M		mg/kg		Analyzed By: MS					
Analyte	Result	Reporting Limit	Analyzed	Method Blank	BS	% Recovery	True Value QC	RPD	Qualifier
GRO C6-C10*	<10.0	10.0	03/18/2024	ND	196	97.8	200	5.18	
DRO >C10-C28*	<10.0	10.0	03/18/2024	ND	195	97.6	200	0.903	
EXT DRO >C28-C36	<10.0	10.0	03/18/2024	ND					

Surrogate: 1-Chlorooctane 81.5 % 48.2-134

Surrogate: 1-Chlorooctadecane 75.1 % 49.1-148

Cardinal Laboratories

*=Accredited Analyte

PLEASE NOTE: Liability and Damages. Cardinal's liability and client's exclusive remedy for any claim arising, whether based in contract or tort, shall be limited to the amount paid by client for analyses. All claims, including those for negligence and any other cause whatsoever shall be deemed waived unless made in writing and received by Cardinal within thirty (30) days after completion of the applicable service. In no event shall Cardinal be liable for incidental or consequential damages, including, without limitation, business interruptions, loss of use, or loss of profits incurred by client, its subsidiaries, affiliates or successors arising out of or related to the performance of the services hereunder by Cardinal, regardless of whether such claim is based upon any of the above stated reasons or otherwise. Results relate only to the samples identified above. This report shall not be reproduced except in full with written approval of Cardinal Laboratories.

Celey D. Keene, Lab Director/Quality Manager



PHONE (575) 393-2326 ° 101 E. MARLAND ° HOBBS, NM 88240

Analytical Results For:

BBC International, Inc.
 Cliff Brunson
 P.O. Box 805
 Hobbs NM, 88241
 Fax To: (575) 397-0397

Received: 03/15/2024
 Reported: 03/20/2024
 Project Name: SUNDANCE 4-32 SWD
 Project Number: (1-20-21/ 1-20-22)
 Project Location: OXY -EDDY COUNTY, NM

Sampling Date: 03/13/2024
 Sampling Type: Soil
 Sampling Condition: Cool & Intact
 Sample Received By: Dionica Hinojos

Sample ID: SIDEWALL SAMPLE 23 (H241349-26)

BTEx 8021B		mg/kg		Analyzed By: JH					
Analyte	Result	Reporting Limit	Analyzed	Method Blank	BS	% Recovery	True Value QC	RPD	Qualifier
Benzene*	<0.050	0.050	03/16/2024	ND	2.24	112	2.00	7.53	
Toluene*	<0.050	0.050	03/16/2024	ND	2.14	107	2.00	4.05	
Ethylbenzene*	<0.050	0.050	03/16/2024	ND	2.17	108	2.00	6.31	
Total Xylenes*	<0.150	0.150	03/16/2024	ND	6.45	107	6.00	7.16	
Total BTEX	<0.300	0.300	03/16/2024	ND					

Surrogate: 4-Bromofluorobenzene (PID) 117 % 71.5-134

Chloride, SM4500Cl-B		mg/kg		Analyzed By: HM					
Analyte	Result	Reporting Limit	Analyzed	Method Blank	BS	% Recovery	True Value QC	RPD	Qualifier
Chloride	32.0	16.0	03/18/2024	ND	416	104	400	7.41	

TPH 8015M		mg/kg		Analyzed By: MS					
Analyte	Result	Reporting Limit	Analyzed	Method Blank	BS	% Recovery	True Value QC	RPD	Qualifier
GRO C6-C10*	<10.0	10.0	03/18/2024	ND	196	97.8	200	5.18	
DRO >C10-C28*	<10.0	10.0	03/18/2024	ND	195	97.6	200	0.903	
EXT DRO >C28-C36	<10.0	10.0	03/18/2024	ND					

Surrogate: 1-Chlorooctane 89.0 % 48.2-134

Surrogate: 1-Chlorooctadecane 81.4 % 49.1-148

Cardinal Laboratories

*=Accredited Analyte

PLEASE NOTE: Liability and Damages. Cardinal's liability and client's exclusive remedy for any claim arising, whether based in contract or tort, shall be limited to the amount paid by client for analyses. All claims, including those for negligence and any other cause whatsoever shall be deemed waived unless made in writing and received by Cardinal within thirty (30) days after completion of the applicable service. In no event shall Cardinal be liable for incidental or consequential damages, including, without limitation, business interruptions, loss of use, or loss of profits incurred by client, its subsidiaries, affiliates or successors arising out of or related to the performance of the services hereunder by Cardinal, regardless of whether such claim is based upon any of the above stated reasons or otherwise. Results relate only to the samples identified above. This report shall not be reproduced except in full with written approval of Cardinal Laboratories.

Celey D. Keene, Lab Director/Quality Manager



PHONE (575) 393-2326 ° 101 E. MARLAND ° HOBBS, NM 88240

Analytical Results For:

BBC International, Inc.
 Cliff Brunson
 P.O. Box 805
 Hobbs NM, 88241
 Fax To: (575) 397-0397

Received: 03/15/2024
 Reported: 03/20/2024
 Project Name: SUNDANCE 4-32 SWD
 Project Number: (1-20-21/ 1-20-22)
 Project Location: OXY -EDDY COUNTY, NM

Sampling Date: 03/13/2024
 Sampling Type: Soil
 Sampling Condition: Cool & Intact
 Sample Received By: Dionica Hinojos

Sample ID: SIDEWALL SAMPLE 24 (H241349-27)

BTEx 8021B		mg/kg		Analyzed By: JH						
Analyte	Result	Reporting Limit	Analyzed	Method Blank	BS	% Recovery	True Value QC	RPD	Qualifier	
Benzene*	<0.050	0.050	03/16/2024	ND	2.24	112	2.00	7.53		
Toluene*	<0.050	0.050	03/16/2024	ND	2.14	107	2.00	4.05		
Ethylbenzene*	<0.050	0.050	03/16/2024	ND	2.17	108	2.00	6.31		
Total Xylenes*	<0.150	0.150	03/16/2024	ND	6.45	107	6.00	7.16		
Total BTEx	<0.300	0.300	03/16/2024	ND						

Surrogate: 4-Bromofluorobenzene (PID) 110 % 71.5-134

Chloride, SM4500CI-B		mg/kg		Analyzed By: HM						
Analyte	Result	Reporting Limit	Analyzed	Method Blank	BS	% Recovery	True Value QC	RPD	Qualifier	
Chloride	64.0	16.0	03/18/2024	ND	416	104	400	7.41		

TPH 8015M		mg/kg		Analyzed By: MS					
Analyte	Result	Reporting Limit	Analyzed	Method Blank	BS	% Recovery	True Value QC	RPD	Qualifier
GRO C6-C10*	<10.0	10.0	03/18/2024	ND	196	97.8	200	5.18	
DRO >C10-C28*	<10.0	10.0	03/18/2024	ND	195	97.6	200	0.903	
EXT DRO >C28-C36	<10.0	10.0	03/18/2024	ND					

Surrogate: 1-Chlorooctane 90.2 % 48.2-134

Surrogate: 1-Chlorooctadecane 83.0 % 49.1-148

Cardinal Laboratories

*=Accredited Analyte

PLEASE NOTE: Liability and Damages. Cardinal's liability and client's exclusive remedy for any claim arising, whether based in contract or tort, shall be limited to the amount paid by client for analyses. All claims, including those for negligence and any other cause whatsoever shall be deemed waived unless made in writing and received by Cardinal within thirty (30) days after completion of the applicable service. In no event shall Cardinal be liable for incidental or consequential damages, including, without limitation, business interruptions, loss of use, or loss of profits incurred by client, its subsidiaries, affiliates or successors arising out of or related to the performance of the services hereunder by Cardinal, regardless of whether such claim is based upon any of the above stated reasons or otherwise. Results relate only to the samples identified above. This report shall not be reproduced except in full with written approval of Cardinal Laboratories.

Celey D. Keene, Lab Director/Quality Manager



PHONE (575) 393-2326 ° 101 E. MARLAND ° HOBBS, NM 88240

Analytical Results For:

BBC International, Inc.
 Cliff Brunson
 P.O. Box 805
 Hobbs NM, 88241
 Fax To: (575) 397-0397

Received: 03/15/2024
 Reported: 03/20/2024
 Project Name: SUNDANCE 4-32 SWD
 Project Number: (1-20-21/ 1-20-22)
 Project Location: OXY -EDDY COUNTY, NM

Sampling Date: 03/13/2024
 Sampling Type: Soil
 Sampling Condition: Cool & Intact
 Sample Received By: Dionica Hinojos

Sample ID: SIDEWALL SAMPLE 25 (H241349-28)

BTEx 8021B		mg/kg		Analyzed By: JH						
Analyte	Result	Reporting Limit	Analyzed	Method Blank	BS	% Recovery	True Value QC	RPD	Qualifier	
Benzene*	<0.050	0.050	03/16/2024	ND	2.24	112	2.00	7.53		
Toluene*	<0.050	0.050	03/16/2024	ND	2.14	107	2.00	4.05		
Ethylbenzene*	<0.050	0.050	03/16/2024	ND	2.17	108	2.00	6.31		
Total Xylenes*	<0.150	0.150	03/16/2024	ND	6.45	107	6.00	7.16		
Total BTEX	<0.300	0.300	03/16/2024	ND						

Surrogate: 4-Bromofluorobenzene (PID) 120 % 71.5-134

Chloride, SM4500Cl-B		mg/kg		Analyzed By: CT						
Analyte	Result	Reporting Limit	Analyzed	Method Blank	BS	% Recovery	True Value QC	RPD	Qualifier	
Chloride	48.0	16.0	03/18/2024	ND	432	108	400	3.64		

TPH 8015M		mg/kg		Analyzed By: MS					
Analyte	Result	Reporting Limit	Analyzed	Method Blank	BS	% Recovery	True Value QC	RPD	Qualifier
GRO C6-C10*	<10.0	10.0	03/18/2024	ND	196	97.8	200	5.18	
DRO >C10-C28*	<10.0	10.0	03/18/2024	ND	195	97.6	200	0.903	
EXT DRO >C28-C36	<10.0	10.0	03/18/2024	ND					

Surrogate: 1-Chlorooctane 87.0 % 48.2-134

Surrogate: 1-Chlorooctadecane 84.3 % 49.1-148

Cardinal Laboratories

*=Accredited Analyte

PLEASE NOTE: Liability and Damages. Cardinal's liability and client's exclusive remedy for any claim arising, whether based in contract or tort, shall be limited to the amount paid by client for analyses. All claims, including those for negligence and any other cause whatsoever shall be deemed waived unless made in writing and received by Cardinal within thirty (30) days after completion of the applicable service. In no event shall Cardinal be liable for incidental or consequential damages, including, without limitation, business interruptions, loss of use, or loss of profits incurred by client, its subsidiaries, affiliates or successors arising out of or related to the performance of the services hereunder by Cardinal, regardless of whether such claim is based upon any of the above stated reasons or otherwise. Results relate only to the samples identified above. This report shall not be reproduced except in full with written approval of Cardinal Laboratories.

Celey D. Keene, Lab Director/Quality Manager



PHONE (575) 393-2326 ° 101 E. MARLAND ° HOBBS, NM 88240

Analytical Results For:

BBC International, Inc.
 Cliff Brunson
 P.O. Box 805
 Hobbs NM, 88241
 Fax To: (575) 397-0397

Received: 03/15/2024
 Reported: 03/20/2024
 Project Name: SUNDANCE 4-32 SWD
 Project Number: (1-20-21/ 1-20-22)
 Project Location: OXY -EDDY COUNTY, NM

Sampling Date: 03/13/2024
 Sampling Type: Soil
 Sampling Condition: Cool & Intact
 Sample Received By: Dionica Hinojos

Sample ID: SIDEWALL SAMPLE 26 (H241349-29)

BTEX 8021B		mg/kg		Analyzed By: JH						
Analyte	Result	Reporting Limit	Analyzed	Method Blank	BS	% Recovery	True Value QC	RPD	Qualifier	
Benzene*	<0.050	0.050	03/17/2024	ND	2.25	112	2.00	4.58		
Toluene*	<0.050	0.050	03/17/2024	ND	2.19	110	2.00	4.69		
Ethylbenzene*	<0.050	0.050	03/17/2024	ND	2.15	108	2.00	4.44		
Total Xylenes*	<0.150	0.150	03/17/2024	ND	6.26	104	6.00	4.60		
Total BTEX	<0.300	0.300	03/17/2024	ND						

Surrogate: 4-Bromofluorobenzene (PID) 93.3 % 71.5-134

Chloride, SM4500Cl-B		mg/kg		Analyzed By: CT						
Analyte	Result	Reporting Limit	Analyzed	Method Blank	BS	% Recovery	True Value QC	RPD	Qualifier	
Chloride	48.0	16.0	03/18/2024	ND	432	108	400	3.64		

TPH 8015M		mg/kg		Analyzed By: MS					
Analyte	Result	Reporting Limit	Analyzed	Method Blank	BS	% Recovery	True Value QC	RPD	Qualifier
GRO C6-C10*	<10.0	10.0	03/18/2024	ND	196	97.8	200	5.18	
DRO >C10-C28*	<10.0	10.0	03/18/2024	ND	195	97.6	200	0.903	
EXT DRO >C28-C36	<10.0	10.0	03/18/2024	ND					

Surrogate: 1-Chlorooctane 94.0 % 48.2-134

Surrogate: 1-Chlorooctadecane 87.2 % 49.1-148

Cardinal Laboratories

*=Accredited Analyte

PLEASE NOTE: Liability and Damages. Cardinal's liability and client's exclusive remedy for any claim arising, whether based in contract or tort, shall be limited to the amount paid by client for analyses. All claims, including those for negligence and any other cause whatsoever shall be deemed waived unless made in writing and received by Cardinal within thirty (30) days after completion of the applicable service. In no event shall Cardinal be liable for incidental or consequential damages, including, without limitation, business interruptions, loss of use, or loss of profits incurred by client, its subsidiaries, affiliates or successors arising out of or related to the performance of the services hereunder by Cardinal, regardless of whether such claim is based upon any of the above stated reasons or otherwise. Results relate only to the samples identified above. This report shall not be reproduced except in full with written approval of Cardinal Laboratories.

Celey D. Keene, Lab Director/Quality Manager



PHONE (575) 393-2326 ° 101 E. MARLAND ° HOBBS, NM 88240

Analytical Results For:

BBC International, Inc.
 Cliff Brunson
 P.O. Box 805
 Hobbs NM, 88241
 Fax To: (575) 397-0397

Received: 03/15/2024
 Reported: 03/20/2024
 Project Name: SUNDANCE 4-32 SWD
 Project Number: (1-20-21/ 1-20-22)
 Project Location: OXY -EDDY COUNTY, NM

Sampling Date: 03/13/2024
 Sampling Type: Soil
 Sampling Condition: Cool & Intact
 Sample Received By: Dionica Hinojos

Sample ID: SIDEWALL SAMPLE 27 (H241349-30)

BTEX 8021B		mg/kg		Analyzed By: JH						
Analyte	Result	Reporting Limit	Analyzed	Method Blank	BS	% Recovery	True Value QC	RPD	Qualifier	
Benzene*	<0.050	0.050	03/17/2024	ND	2.25	112	2.00	4.58		
Toluene*	<0.050	0.050	03/17/2024	ND	2.19	110	2.00	4.69		
Ethylbenzene*	<0.050	0.050	03/17/2024	ND	2.15	108	2.00	4.44		
Total Xylenes*	<0.150	0.150	03/17/2024	ND	6.26	104	6.00	4.60		
Total BTEX	<0.300	0.300	03/17/2024	ND						

Surrogate: 4-Bromofluorobenzene (PID) 92.7 % 71.5-134

Chloride, SM4500Cl-B		mg/kg		Analyzed By: CT						
Analyte	Result	Reporting Limit	Analyzed	Method Blank	BS	% Recovery	True Value QC	RPD	Qualifier	
Chloride	32.0	16.0	03/18/2024	ND	432	108	400	3.64		

TPH 8015M		mg/kg		Analyzed By: MS					
Analyte	Result	Reporting Limit	Analyzed	Method Blank	BS	% Recovery	True Value QC	RPD	Qualifier
GRO C6-C10*	<10.0	10.0	03/18/2024	ND	196	97.8	200	5.18	
DRO >C10-C28*	<10.0	10.0	03/18/2024	ND	195	97.6	200	0.903	
EXT DRO >C28-C36	<10.0	10.0	03/18/2024	ND					

Surrogate: 1-Chlorooctane 87.2 % 48.2-134

Surrogate: 1-Chlorooctadecane 80.2 % 49.1-148

Cardinal Laboratories

*=Accredited Analyte

PLEASE NOTE: Liability and Damages. Cardinal's liability and client's exclusive remedy for any claim arising, whether based in contract or tort, shall be limited to the amount paid by client for analyses. All claims, including those for negligence and any other cause whatsoever shall be deemed waived unless made in writing and received by Cardinal within thirty (30) days after completion of the applicable service. In no event shall Cardinal be liable for incidental or consequential damages, including, without limitation, business interruptions, loss of use, or loss of profits incurred by client, its subsidiaries, affiliates or successors arising out of or related to the performance of the services hereunder by Cardinal, regardless of whether such claim is based upon any of the above stated reasons or otherwise. Results relate only to the samples identified above. This report shall not be reproduced except in full with written approval of Cardinal Laboratories.

Celey D. Keene, Lab Director/Quality Manager



PHONE (575) 393-2326 ° 101 E. MARLAND ° HOBBS, NM 88240

Analytical Results For:

BBC International, Inc.
 Cliff Brunson
 P.O. Box 805
 Hobbs NM, 88241
 Fax To: (575) 397-0397

Received: 03/15/2024
 Reported: 03/20/2024
 Project Name: SUNDANCE 4-32 SWD
 Project Number: (1-20-21/ 1-20-22)
 Project Location: OXY -EDDY COUNTY, NM

Sampling Date: 03/13/2024
 Sampling Type: Soil
 Sampling Condition: Cool & Intact
 Sample Received By: Dionica Hinojos

Sample ID: SIDEWALL SAMPLE 28 (H241349-31)

BTEx 8021B		mg/kg		Analyzed By: JH						
Analyte	Result	Reporting Limit	Analyzed	Method Blank	BS	% Recovery	True Value QC	RPD	Qualifier	
Benzene*	<0.050	0.050	03/17/2024	ND	2.25	112	2.00	4.58		
Toluene*	<0.050	0.050	03/17/2024	ND	2.19	110	2.00	4.69		
Ethylbenzene*	<0.050	0.050	03/17/2024	ND	2.15	108	2.00	4.44		
Total Xylenes*	<0.150	0.150	03/17/2024	ND	6.26	104	6.00	4.60		
Total BTEX	<0.300	0.300	03/17/2024	ND						

Surrogate: 4-Bromofluorobenzene (PID) 92.5 % 71.5-134

Chloride, SM4500Cl-B		mg/kg		Analyzed By: CT						
Analyte	Result	Reporting Limit	Analyzed	Method Blank	BS	% Recovery	True Value QC	RPD	Qualifier	
Chloride	64.0	16.0	03/18/2024	ND	432	108	400	3.64		

TPH 8015M		mg/kg		Analyzed By: MS					
Analyte	Result	Reporting Limit	Analyzed	Method Blank	BS	% Recovery	True Value QC	RPD	Qualifier
GRO C6-C10*	<10.0	10.0	03/18/2024	ND	196	97.8	200	5.18	
DRO >C10-C28*	<10.0	10.0	03/18/2024	ND	195	97.6	200	0.903	
EXT DRO >C28-C36	<10.0	10.0	03/18/2024	ND					

Surrogate: 1-Chlorooctane 83.5 % 48.2-134

Surrogate: 1-Chlorooctadecane 75.8 % 49.1-148

Cardinal Laboratories

*=Accredited Analyte

PLEASE NOTE: Liability and Damages. Cardinal's liability and client's exclusive remedy for any claim arising, whether based in contract or tort, shall be limited to the amount paid by client for analyses. All claims, including those for negligence and any other cause whatsoever shall be deemed waived unless made in writing and received by Cardinal within thirty (30) days after completion of the applicable service. In no event shall Cardinal be liable for incidental or consequential damages, including, without limitation, business interruptions, loss of use, or loss of profits incurred by client, its subsidiaries, affiliates or successors arising out of or related to the performance of the services hereunder by Cardinal, regardless of whether such claim is based upon any of the above stated reasons or otherwise. Results relate only to the samples identified above. This report shall not be reproduced except in full with written approval of Cardinal Laboratories.

Celey D. Keene, Lab Director/Quality Manager



PHONE (575) 393-2326 ° 101 E. MARLAND ° HOBBS, NM 88240

Analytical Results For:

BBC International, Inc.
 Cliff Brunson
 P.O. Box 805
 Hobbs NM, 88241
 Fax To: (575) 397-0397

Received: 03/15/2024
 Reported: 03/20/2024
 Project Name: SUNDANCE 4-32 SWD
 Project Number: (1-20-21/ 1-20-22)
 Project Location: OXY -EDDY COUNTY, NM

Sampling Date: 03/13/2024
 Sampling Type: Soil
 Sampling Condition: Cool & Intact
 Sample Received By: Dionica Hinojos

Sample ID: SIDEWALL SAMPLE 29 (H241349-32)

BTEx 8021B		mg/kg		Analyzed By: JH					
Analyte	Result	Reporting Limit	Analyzed	Method Blank	BS	% Recovery	True Value QC	RPD	Qualifier
Benzene*	<0.050	0.050	03/17/2024	ND	2.25	112	2.00	4.58	
Toluene*	<0.050	0.050	03/17/2024	ND	2.19	110	2.00	4.69	
Ethylbenzene*	<0.050	0.050	03/17/2024	ND	2.15	108	2.00	4.44	
Total Xylenes*	<0.150	0.150	03/17/2024	ND	6.26	104	6.00	4.60	
Total BTEX	<0.300	0.300	03/17/2024	ND					

Surrogate: 4-Bromofluorobenzene (PID) 94.3 % 71.5-134

Chloride, SM4500Cl-B		mg/kg		Analyzed By: CT						
Analyte	Result	Reporting Limit	Analyzed	Method Blank	BS	% Recovery	True Value QC	RPD	Qualifier	
Chloride	32.0	16.0	03/18/2024	ND	432	108	400	3.64		

TPH 8015M		mg/kg		Analyzed By: MS					
Analyte	Result	Reporting Limit	Analyzed	Method Blank	BS	% Recovery	True Value QC	RPD	Qualifier
GRO C6-C10*	<10.0	10.0	03/18/2024	ND	196	97.8	200	5.18	
DRO >C10-C28*	<10.0	10.0	03/18/2024	ND	195	97.6	200	0.903	
EXT DRO >C28-C36	<10.0	10.0	03/18/2024	ND					

Surrogate: 1-Chlorooctane 94.4 % 48.2-134

Surrogate: 1-Chlorooctadecane 85.3 % 49.1-148

Cardinal Laboratories

*=Accredited Analyte

PLEASE NOTE: Liability and Damages. Cardinal's liability and client's exclusive remedy for any claim arising, whether based in contract or tort, shall be limited to the amount paid by client for analyses. All claims, including those for negligence and any other cause whatsoever shall be deemed waived unless made in writing and received by Cardinal within thirty (30) days after completion of the applicable service. In no event shall Cardinal be liable for incidental or consequential damages, including, without limitation, business interruptions, loss of use, or loss of profits incurred by client, its subsidiaries, affiliates or successors arising out of or related to the performance of the services hereunder by Cardinal, regardless of whether such claim is based upon any of the above stated reasons or otherwise. Results relate only to the samples identified above. This report shall not be reproduced except in full with written approval of Cardinal Laboratories.

Celey D. Keene, Lab Director/Quality Manager



PHONE (575) 393-2326 ° 101 E. MARLAND ° HOBBS, NM 88240

Analytical Results For:

BBC International, Inc.
 Cliff Brunson
 P.O. Box 805
 Hobbs NM, 88241
 Fax To: (575) 397-0397

Received: 03/15/2024
 Reported: 03/20/2024
 Project Name: SUNDANCE 4-32 SWD
 Project Number: (1-20-21/ 1-20-22)
 Project Location: OXY -EDDY COUNTY, NM

Sampling Date: 03/13/2024
 Sampling Type: Soil
 Sampling Condition: Cool & Intact
 Sample Received By: Dionica Hinojos

Sample ID: SIDEWALL SAMPLE 30 (H241349-33)

BTEX 8021B		mg/kg		Analyzed By: JH						
Analyte	Result	Reporting Limit	Analyzed	Method Blank	BS	% Recovery	True Value QC	RPD	Qualifier	
Benzene*	<0.050	0.050	03/17/2024	ND	2.25	112	2.00	4.58		
Toluene*	<0.050	0.050	03/17/2024	ND	2.19	110	2.00	4.69		
Ethylbenzene*	<0.050	0.050	03/17/2024	ND	2.15	108	2.00	4.44		
Total Xylenes*	<0.150	0.150	03/17/2024	ND	6.26	104	6.00	4.60		
Total BTEX	<0.300	0.300	03/17/2024	ND						

Surrogate: 4-Bromofluorobenzene (PID) 92.9 % 71.5-134

Chloride, SM4500Cl-B		mg/kg		Analyzed By: CT						
Analyte	Result	Reporting Limit	Analyzed	Method Blank	BS	% Recovery	True Value QC	RPD	Qualifier	
Chloride	48.0	16.0	03/18/2024	ND	432	108	400	3.64		

TPH 8015M		mg/kg		Analyzed By: MS					
Analyte	Result	Reporting Limit	Analyzed	Method Blank	BS	% Recovery	True Value QC	RPD	Qualifier
GRO C6-C10*	<10.0	10.0	03/18/2024	ND	196	97.8	200	5.18	
DRO >C10-C28*	<10.0	10.0	03/18/2024	ND	195	97.6	200	0.903	
EXT DRO >C28-C36	<10.0	10.0	03/18/2024	ND					

Surrogate: 1-Chlorooctane 89.6 % 48.2-134

Surrogate: 1-Chlorooctadecane 80.8 % 49.1-148

Cardinal Laboratories

*=Accredited Analyte

PLEASE NOTE: Liability and Damages. Cardinal's liability and client's exclusive remedy for any claim arising, whether based in contract or tort, shall be limited to the amount paid by client for analyses. All claims, including those for negligence and any other cause whatsoever shall be deemed waived unless made in writing and received by Cardinal within thirty (30) days after completion of the applicable service. In no event shall Cardinal be liable for incidental or consequential damages, including, without limitation, business interruptions, loss of use, or loss of profits incurred by client, its subsidiaries, affiliates or successors arising out of or related to the performance of the services hereunder by Cardinal, regardless of whether such claim is based upon any of the above stated reasons or otherwise. Results relate only to the samples identified above. This report shall not be reproduced except in full with written approval of Cardinal Laboratories.

Celey D. Keene, Lab Director/Quality Manager



PHONE (575) 393-2326 ° 101 E. MARLAND ° HOBBS, NM 88240

Analytical Results For:

BBC International, Inc.
 Cliff Brunson
 P.O. Box 805
 Hobbs NM, 88241
 Fax To: (575) 397-0397

Received: 03/15/2024
 Reported: 03/20/2024
 Project Name: SUNDANCE 4-32 SWD
 Project Number: (1-20-21/ 1-20-22)
 Project Location: OXY -EDDY COUNTY, NM

Sampling Date: 03/13/2024
 Sampling Type: Soil
 Sampling Condition: Cool & Intact
 Sample Received By: Dionica Hinojos

Sample ID: SIDEWALL SAMPLE 31 (H241349-34)

BTEX 8021B		mg/kg		Analyzed By: JH						
Analyte	Result	Reporting Limit	Analyzed	Method Blank	BS	% Recovery	True Value QC	RPD	Qualifier	
Benzene*	<0.050	0.050	03/17/2024	ND	2.25	112	2.00	4.58		
Toluene*	<0.050	0.050	03/17/2024	ND	2.19	110	2.00	4.69		
Ethylbenzene*	<0.050	0.050	03/17/2024	ND	2.15	108	2.00	4.44		
Total Xylenes*	<0.150	0.150	03/17/2024	ND	6.26	104	6.00	4.60		
Total BTEX	<0.300	0.300	03/17/2024	ND						

Surrogate: 4-Bromofluorobenzene (PID) 92.7 % 71.5-134

Chloride, SM4500Cl-B		mg/kg		Analyzed By: CT						
Analyte	Result	Reporting Limit	Analyzed	Method Blank	BS	% Recovery	True Value QC	RPD	Qualifier	
Chloride	32.0	16.0	03/18/2024	ND	432	108	400	3.64		

TPH 8015M		mg/kg		Analyzed By: MS					
Analyte	Result	Reporting Limit	Analyzed	Method Blank	BS	% Recovery	True Value QC	RPD	Qualifier
GRO C6-C10*	<10.0	10.0	03/18/2024	ND	196	97.8	200	5.18	
DRO >C10-C28*	<10.0	10.0	03/18/2024	ND	195	97.6	200	0.903	
EXT DRO >C28-C36	<10.0	10.0	03/18/2024	ND					

Surrogate: 1-Chlorooctane 90.0 % 48.2-134

Surrogate: 1-Chlorooctadecane 80.9 % 49.1-148

Cardinal Laboratories

*=Accredited Analyte

PLEASE NOTE: Liability and Damages. Cardinal's liability and client's exclusive remedy for any claim arising, whether based in contract or tort, shall be limited to the amount paid by client for analyses. All claims, including those for negligence and any other cause whatsoever shall be deemed waived unless made in writing and received by Cardinal within thirty (30) days after completion of the applicable service. In no event shall Cardinal be liable for incidental or consequential damages, including, without limitation, business interruptions, loss of use, or loss of profits incurred by client, its subsidiaries, affiliates or successors arising out of or related to the performance of the services hereunder by Cardinal, regardless of whether such claim is based upon any of the above stated reasons or otherwise. Results relate only to the samples identified above. This report shall not be reproduced except in full with written approval of Cardinal Laboratories.

Celey D. Keene, Lab Director/Quality Manager



PHONE (575) 393-2326 ° 101 E. MARLAND ° HOBBS, NM 88240

Analytical Results For:

BBC International, Inc.
 Cliff Brunson
 P.O. Box 805
 Hobbs NM, 88241
 Fax To: (575) 397-0397

Received: 03/15/2024
 Reported: 03/20/2024
 Project Name: SUNDANCE 4-32 SWD
 Project Number: (1-20-21/ 1-20-22)
 Project Location: OXY -EDDY COUNTY, NM

Sampling Date: 03/13/2024
 Sampling Type: Soil
 Sampling Condition: Cool & Intact
 Sample Received By: Dionica Hinojos

Sample ID: SIDEWALL SAMPLE 32 (H241349-35)

BTEX 8021B		mg/kg		Analyzed By: JH						
Analyte	Result	Reporting Limit	Analyzed	Method Blank	BS	% Recovery	True Value QC	RPD	Qualifier	
Benzene*	<0.050	0.050	03/17/2024	ND	2.25	112	2.00	4.58		
Toluene*	<0.050	0.050	03/17/2024	ND	2.19	110	2.00	4.69		
Ethylbenzene*	<0.050	0.050	03/17/2024	ND	2.15	108	2.00	4.44		
Total Xylenes*	<0.150	0.150	03/17/2024	ND	6.26	104	6.00	4.60		
Total BTEX	<0.300	0.300	03/17/2024	ND						

Surrogate: 4-Bromofluorobenzene (PID) 92.8 % 71.5-134

Chloride, SM4500Cl-B		mg/kg		Analyzed By: CT						
Analyte	Result	Reporting Limit	Analyzed	Method Blank	BS	% Recovery	True Value QC	RPD	Qualifier	
Chloride	64.0	16.0	03/18/2024	ND	432	108	400	3.64		

TPH 8015M		mg/kg		Analyzed By: MS					
Analyte	Result	Reporting Limit	Analyzed	Method Blank	BS	% Recovery	True Value QC	RPD	Qualifier
GRO C6-C10*	<10.0	10.0	03/18/2024	ND	196	97.8	200	5.18	
DRO >C10-C28*	<10.0	10.0	03/18/2024	ND	195	97.6	200	0.903	
EXT DRO >C28-C36	<10.0	10.0	03/18/2024	ND					

Surrogate: 1-Chlorooctane 79.7 % 48.2-134

Surrogate: 1-Chlorooctadecane 72.9 % 49.1-148

Cardinal Laboratories

*=Accredited Analyte

PLEASE NOTE: Liability and Damages. Cardinal's liability and client's exclusive remedy for any claim arising, whether based in contract or tort, shall be limited to the amount paid by client for analyses. All claims, including those for negligence and any other cause whatsoever shall be deemed waived unless made in writing and received by Cardinal within thirty (30) days after completion of the applicable service. In no event shall Cardinal be liable for incidental or consequential damages, including, without limitation, business interruptions, loss of use, or loss of profits incurred by client, its subsidiaries, affiliates or successors arising out of or related to the performance of the services hereunder by Cardinal, regardless of whether such claim is based upon any of the above stated reasons or otherwise. Results relate only to the samples identified above. This report shall not be reproduced except in full with written approval of Cardinal Laboratories.

Celey D. Keene, Lab Director/Quality Manager



PHONE (575) 393-2326 ° 101 E. MARLAND ° HOBBS, NM 88240

Analytical Results For:

BBC International, Inc.
 Cliff Brunson
 P.O. Box 805
 Hobbs NM, 88241
 Fax To: (575) 397-0397

Received: 03/15/2024
 Reported: 03/20/2024
 Project Name: SUNDANCE 4-32 SWD
 Project Number: (1-20-21/ 1-20-22)
 Project Location: OXY -EDDY COUNTY, NM

Sampling Date: 03/13/2024
 Sampling Type: Soil
 Sampling Condition: Cool & Intact
 Sample Received By: Dionica Hinojos

Sample ID: SIDEWALL SAMPLE 33 (H241349-36)

BTEx 8021B		mg/kg		Analyzed By: JH						
Analyte	Result	Reporting Limit	Analyzed	Method Blank	BS	% Recovery	True Value QC	RPD	Qualifier	
Benzene*	<0.050	0.050	03/17/2024	ND	2.25	112	2.00	4.58		
Toluene*	<0.050	0.050	03/17/2024	ND	2.19	110	2.00	4.69		
Ethylbenzene*	<0.050	0.050	03/17/2024	ND	2.15	108	2.00	4.44		
Total Xylenes*	<0.150	0.150	03/17/2024	ND	6.26	104	6.00	4.60		
Total BTEX	<0.300	0.300	03/17/2024	ND						

Surrogate: 4-Bromofluorobenzene (PID) 93.7 % 71.5-134

Chloride, SM4500Cl-B		mg/kg		Analyzed By: CT						
Analyte	Result	Reporting Limit	Analyzed	Method Blank	BS	% Recovery	True Value QC	RPD	Qualifier	
Chloride	64.0	16.0	03/18/2024	ND	432	108	400	3.64		

TPH 8015M		mg/kg		Analyzed By: MS					
Analyte	Result	Reporting Limit	Analyzed	Method Blank	BS	% Recovery	True Value QC	RPD	Qualifier
GRO C6-C10*	<10.0	10.0	03/18/2024	ND	196	97.8	200	5.18	
DRO >C10-C28*	<10.0	10.0	03/18/2024	ND	195	97.6	200	0.903	
EXT DRO >C28-C36	<10.0	10.0	03/18/2024	ND					

Surrogate: 1-Chlorooctane 88.2 % 48.2-134

Surrogate: 1-Chlorooctadecane 78.5 % 49.1-148

Cardinal Laboratories

*=Accredited Analyte

PLEASE NOTE: Liability and Damages. Cardinal's liability and client's exclusive remedy for any claim arising, whether based in contract or tort, shall be limited to the amount paid by client for analyses. All claims, including those for negligence and any other cause whatsoever shall be deemed waived unless made in writing and received by Cardinal within thirty (30) days after completion of the applicable service. In no event shall Cardinal be liable for incidental or consequential damages, including, without limitation, business interruptions, loss of use, or loss of profits incurred by client, its subsidiaries, affiliates or successors arising out of or related to the performance of the services hereunder by Cardinal, regardless of whether such claim is based upon any of the above stated reasons or otherwise. Results relate only to the samples identified above. This report shall not be reproduced except in full with written approval of Cardinal Laboratories.

Celey D. Keene, Lab Director/Quality Manager



PHONE (575) 393-2326 ° 101 E. MARLAND ° HOBBS, NM 88240

Analytical Results For:

BBC International, Inc.
 Cliff Brunson
 P.O. Box 805
 Hobbs NM, 88241
 Fax To: (575) 397-0397

Received: 03/15/2024
 Reported: 03/20/2024
 Project Name: SUNDANCE 4-32 SWD
 Project Number: (1-20-21/ 1-20-22)
 Project Location: OXY -EDDY COUNTY, NM

Sampling Date: 03/13/2024
 Sampling Type: Soil
 Sampling Condition: Cool & Intact
 Sample Received By: Dionica Hinojos

Sample ID: SIDEWALL SAMPLE 34 (H241349-37)

BTEX 8021B		mg/kg		Analyzed By: JH						
Analyte	Result	Reporting Limit	Analyzed	Method Blank	BS	% Recovery	True Value QC	RPD	Qualifier	
Benzene*	<0.050	0.050	03/17/2024	ND	2.25	112	2.00	4.58		
Toluene*	<0.050	0.050	03/17/2024	ND	2.19	110	2.00	4.69		
Ethylbenzene*	<0.050	0.050	03/17/2024	ND	2.15	108	2.00	4.44		
Total Xylenes*	<0.150	0.150	03/17/2024	ND	6.26	104	6.00	4.60		
Total BTEX	<0.300	0.300	03/17/2024	ND						

Surrogate: 4-Bromofluorobenzene (PID) 93.9 % 71.5-134

Chloride, SM4500Cl-B		mg/kg		Analyzed By: CT						
Analyte	Result	Reporting Limit	Analyzed	Method Blank	BS	% Recovery	True Value QC	RPD	Qualifier	
Chloride	48.0	16.0	03/18/2024	ND	432	108	400	3.64		

TPH 8015M		mg/kg		Analyzed By: MS					
Analyte	Result	Reporting Limit	Analyzed	Method Blank	BS	% Recovery	True Value QC	RPD	Qualifier
GRO C6-C10*	<10.0	10.0	03/18/2024	ND	196	97.8	200	5.18	
DRO >C10-C28*	<10.0	10.0	03/18/2024	ND	195	97.6	200	0.903	
EXT DRO >C28-C36	<10.0	10.0	03/18/2024	ND					

Surrogate: 1-Chlorooctane 86.1 % 48.2-134

Surrogate: 1-Chlorooctadecane 76.9 % 49.1-148

Cardinal Laboratories

*=Accredited Analyte

PLEASE NOTE: Liability and Damages. Cardinal's liability and client's exclusive remedy for any claim arising, whether based in contract or tort, shall be limited to the amount paid by client for analyses. All claims, including those for negligence and any other cause whatsoever shall be deemed waived unless made in writing and received by Cardinal within thirty (30) days after completion of the applicable service. In no event shall Cardinal be liable for incidental or consequential damages, including, without limitation, business interruptions, loss of use, or loss of profits incurred by client, its subsidiaries, affiliates or successors arising out of or related to the performance of the services hereunder by Cardinal, regardless of whether such claim is based upon any of the above stated reasons or otherwise. Results relate only to the samples identified above. This report shall not be reproduced except in full with written approval of Cardinal Laboratories.

Celey D. Keene, Lab Director/Quality Manager



PHONE (575) 393-2326 ° 101 E. MARLAND ° HOBBS, NM 88240

Analytical Results For:

BBC International, Inc.
 Cliff Brunson
 P.O. Box 805
 Hobbs NM, 88241
 Fax To: (575) 397-0397

Received: 03/15/2024
 Reported: 03/20/2024
 Project Name: SUNDANCE 4-32 SWD
 Project Number: (1-20-21/ 1-20-22)
 Project Location: OXY -EDDY COUNTY, NM

Sampling Date: 03/13/2024
 Sampling Type: Soil
 Sampling Condition: Cool & Intact
 Sample Received By: Dionica Hinojos

Sample ID: SIDEWALL SAMPLE 35 (H241349-38)

BTEX 8021B		mg/kg		Analyzed By: JH						
Analyte	Result	Reporting Limit	Analyzed	Method Blank	BS	% Recovery	True Value QC	RPD	Qualifier	
Benzene*	<0.050	0.050	03/17/2024	ND	2.25	112	2.00	4.58		
Toluene*	<0.050	0.050	03/17/2024	ND	2.19	110	2.00	4.69		
Ethylbenzene*	<0.050	0.050	03/17/2024	ND	2.15	108	2.00	4.44		
Total Xylenes*	<0.150	0.150	03/17/2024	ND	6.26	104	6.00	4.60		
Total BTEX	<0.300	0.300	03/17/2024	ND						

Surrogate: 4-Bromofluorobenzene (PID) 93.4 % 71.5-134

Chloride, SM4500Cl-B		mg/kg		Analyzed By: CT						
Analyte	Result	Reporting Limit	Analyzed	Method Blank	BS	% Recovery	True Value QC	RPD	Qualifier	
Chloride	32.0	16.0	03/18/2024	ND	432	108	400	3.64		

TPH 8015M		mg/kg		Analyzed By: MS					
Analyte	Result	Reporting Limit	Analyzed	Method Blank	BS	% Recovery	True Value QC	RPD	Qualifier
GRO C6-C10*	<10.0	10.0	03/18/2024	ND	196	97.8	200	5.18	
DRO >C10-C28*	<10.0	10.0	03/18/2024	ND	195	97.6	200	0.903	
EXT DRO >C28-C36	<10.0	10.0	03/18/2024	ND					

Surrogate: 1-Chlorooctane 88.9 % 48.2-134

Surrogate: 1-Chlorooctadecane 79.1 % 49.1-148

Cardinal Laboratories

*=Accredited Analyte

PLEASE NOTE: Liability and Damages. Cardinal's liability and client's exclusive remedy for any claim arising, whether based in contract or tort, shall be limited to the amount paid by client for analyses. All claims, including those for negligence and any other cause whatsoever shall be deemed waived unless made in writing and received by Cardinal within thirty (30) days after completion of the applicable service. In no event shall Cardinal be liable for incidental or consequential damages, including, without limitation, business interruptions, loss of use, or loss of profits incurred by client, its subsidiaries, affiliates or successors arising out of or related to the performance of the services hereunder by Cardinal, regardless of whether such claim is based upon any of the above stated reasons or otherwise. Results relate only to the samples identified above. This report shall not be reproduced except in full with written approval of Cardinal Laboratories.

Celey D. Keene, Lab Director/Quality Manager



PHONE (575) 393-2326 ° 101 E. MARLAND ° HOBBS, NM 88240

Analytical Results For:

BBC International, Inc.
 Cliff Brunson
 P.O. Box 805
 Hobbs NM, 88241
 Fax To: (575) 397-0397

Received: 03/15/2024
 Reported: 03/20/2024
 Project Name: SUNDANCE 4-32 SWD
 Project Number: (1-20-21/ 1-20-22)
 Project Location: OXY -EDDY COUNTY, NM

Sampling Date: 03/13/2024
 Sampling Type: Soil
 Sampling Condition: Cool & Intact
 Sample Received By: Dionica Hinojos

Sample ID: SIDEWALL SAMPLE 36 (H241349-39)

BTEX 8021B		mg/kg		Analyzed By: JH						
Analyte	Result	Reporting Limit	Analyzed	Method Blank	BS	% Recovery	True Value QC	RPD	Qualifier	
Benzene*	<0.050	0.050	03/17/2024	ND	2.25	112	2.00	4.58		
Toluene*	<0.050	0.050	03/17/2024	ND	2.19	110	2.00	4.69		
Ethylbenzene*	<0.050	0.050	03/17/2024	ND	2.15	108	2.00	4.44		
Total Xylenes*	<0.150	0.150	03/17/2024	ND	6.26	104	6.00	4.60		
Total BTEX	<0.300	0.300	03/17/2024	ND						

Surrogate: 4-Bromofluorobenzene (PID) 93.4 % 71.5-134

Chloride, SM4500Cl-B		mg/kg		Analyzed By: CT						
Analyte	Result	Reporting Limit	Analyzed	Method Blank	BS	% Recovery	True Value QC	RPD	Qualifier	
Chloride	48.0	16.0	03/18/2024	ND	432	108	400	3.64		

TPH 8015M		mg/kg		Analyzed By: MS					
Analyte	Result	Reporting Limit	Analyzed	Method Blank	BS	% Recovery	True Value QC	RPD	Qualifier
GRO C6-C10*	<10.0	10.0	03/18/2024	ND	194	96.9	200	2.01	
DRO >C10-C28*	<10.0	10.0	03/18/2024	ND	205	103	200	3.15	
EXT DRO >C28-C36	<10.0	10.0	03/18/2024	ND					

Surrogate: 1-Chlorooctane 86.9 % 48.2-134

Surrogate: 1-Chlorooctadecane 102 % 49.1-148

Cardinal Laboratories

*=Accredited Analyte

PLEASE NOTE: Liability and Damages. Cardinal's liability and client's exclusive remedy for any claim arising, whether based in contract or tort, shall be limited to the amount paid by client for analyses. All claims, including those for negligence and any other cause whatsoever shall be deemed waived unless made in writing and received by Cardinal within thirty (30) days after completion of the applicable service. In no event shall Cardinal be liable for incidental or consequential damages, including, without limitation, business interruptions, loss of use, or loss of profits incurred by client, its subsidiaries, affiliates or successors arising out of or related to the performance of the services hereunder by Cardinal, regardless of whether such claim is based upon any of the above stated reasons or otherwise. Results relate only to the samples identified above. This report shall not be reproduced except in full with written approval of Cardinal Laboratories.

Celey D. Keene, Lab Director/Quality Manager



PHONE (575) 393-2326 ° 101 E. MARLAND ° HOBBS, NM 88240

Analytical Results For:

BBC International, Inc.
 Cliff Brunson
 P.O. Box 805
 Hobbs NM, 88241
 Fax To: (575) 397-0397

Received: 03/15/2024
 Reported: 03/20/2024
 Project Name: SUNDANCE 4-32 SWD
 Project Number: (1-20-21/ 1-20-22)
 Project Location: OXY -EDDY COUNTY, NM

Sampling Date: 03/13/2024
 Sampling Type: Soil
 Sampling Condition: Cool & Intact
 Sample Received By: Dionica Hinojos

Sample ID: SIDEWALL SAMPLE 37 (H241349-40)

BTEX 8021B		mg/kg		Analyzed By: JH						
Analyte	Result	Reporting Limit	Analyzed	Method Blank	BS	% Recovery	True Value QC	RPD	Qualifier	
Benzene*	<0.050	0.050	03/17/2024	ND	2.25	112	2.00	4.58		
Toluene*	<0.050	0.050	03/17/2024	ND	2.19	110	2.00	4.69		
Ethylbenzene*	<0.050	0.050	03/17/2024	ND	2.15	108	2.00	4.44		
Total Xylenes*	<0.150	0.150	03/17/2024	ND	6.26	104	6.00	4.60		
Total BTEX	<0.300	0.300	03/17/2024	ND						

Surrogate: 4-Bromofluorobenzene (PID) 92.6 % 71.5-134

Chloride, SM4500Cl-B		mg/kg		Analyzed By: CT						
Analyte	Result	Reporting Limit	Analyzed	Method Blank	BS	% Recovery	True Value QC	RPD	Qualifier	
Chloride	32.0	16.0	03/18/2024	ND	432	108	400	3.64		

TPH 8015M		mg/kg		Analyzed By: MS					
Analyte	Result	Reporting Limit	Analyzed	Method Blank	BS	% Recovery	True Value QC	RPD	Qualifier
GRO C6-C10*	<10.0	10.0	03/18/2024	ND	194	96.9	200	2.01	
DRO >C10-C28*	<10.0	10.0	03/18/2024	ND	205	103	200	3.15	
EXT DRO >C28-C36	<10.0	10.0	03/18/2024	ND					

Surrogate: 1-Chlorooctane 87.7 % 48.2-134

Surrogate: 1-Chlorooctadecane 101 % 49.1-148

Cardinal Laboratories

*=Accredited Analyte

PLEASE NOTE: Liability and Damages. Cardinal's liability and client's exclusive remedy for any claim arising, whether based in contract or tort, shall be limited to the amount paid by client for analyses. All claims, including those for negligence and any other cause whatsoever shall be deemed waived unless made in writing and received by Cardinal within thirty (30) days after completion of the applicable service. In no event shall Cardinal be liable for incidental or consequential damages, including, without limitation, business interruptions, loss of use, or loss of profits incurred by client, its subsidiaries, affiliates or successors arising out of or related to the performance of the services hereunder by Cardinal, regardless of whether such claim is based upon any of the above stated reasons or otherwise. Results relate only to the samples identified above. This report shall not be reproduced except in full with written approval of Cardinal Laboratories.

Celey D. Keene, Lab Director/Quality Manager



PHONE (575) 393-2326 ° 101 E. MARLAND ° HOBBS, NM 88240

Analytical Results For:

BBC International, Inc.
 Cliff Brunson
 P.O. Box 805
 Hobbs NM, 88241
 Fax To: (575) 397-0397

Received: 03/15/2024
 Reported: 03/20/2024
 Project Name: SUNDANCE 4-32 SWD
 Project Number: (1-20-21/ 1-20-22)
 Project Location: OXY -EDDY COUNTY, NM

Sampling Date: 03/13/2024
 Sampling Type: Soil
 Sampling Condition: Cool & Intact
 Sample Received By: Dionica Hinojos

Sample ID: SIDEWALL SAMPLE 38 (H241349-41)

BTEX 8021B		mg/kg		Analyzed By: JH						
Analyte	Result	Reporting Limit	Analyzed	Method Blank	BS	% Recovery	True Value QC	RPD	Qualifier	
Benzene*	<0.050	0.050	03/17/2024	ND	2.25	112	2.00	4.58		
Toluene*	<0.050	0.050	03/17/2024	ND	2.19	110	2.00	4.69		
Ethylbenzene*	<0.050	0.050	03/17/2024	ND	2.15	108	2.00	4.44		
Total Xylenes*	<0.150	0.150	03/17/2024	ND	6.26	104	6.00	4.60		
Total BTEX	<0.300	0.300	03/17/2024	ND						

Surrogate: 4-Bromofluorobenzene (PID) 92.4 % 71.5-134

Chloride, SM4500Cl-B		mg/kg		Analyzed By: CT						
Analyte	Result	Reporting Limit	Analyzed	Method Blank	BS	% Recovery	True Value QC	RPD	Qualifier	
Chloride	48.0	16.0	03/18/2024	ND	432	108	400	3.64		

TPH 8015M		mg/kg		Analyzed By: MS					
Analyte	Result	Reporting Limit	Analyzed	Method Blank	BS	% Recovery	True Value QC	RPD	Qualifier
GRO C6-C10*	<10.0	10.0	03/18/2024	ND	194	96.9	200	2.01	
DRO >C10-C28*	<10.0	10.0	03/18/2024	ND	205	103	200	3.15	
EXT DRO >C28-C36	<10.0	10.0	03/18/2024	ND					

Surrogate: 1-Chlorooctane 87.0 % 48.2-134

Surrogate: 1-Chlorooctadecane 100 % 49.1-148

Cardinal Laboratories

*=Accredited Analyte

PLEASE NOTE: Liability and Damages. Cardinal's liability and client's exclusive remedy for any claim arising, whether based in contract or tort, shall be limited to the amount paid by client for analyses. All claims, including those for negligence and any other cause whatsoever shall be deemed waived unless made in writing and received by Cardinal within thirty (30) days after completion of the applicable service. In no event shall Cardinal be liable for incidental or consequential damages, including, without limitation, business interruptions, loss of use, or loss of profits incurred by client, its subsidiaries, affiliates or successors arising out of or related to the performance of the services hereunder by Cardinal, regardless of whether such claim is based upon any of the above stated reasons or otherwise. Results relate only to the samples identified above. This report shall not be reproduced except in full with written approval of Cardinal Laboratories.

Celey D. Keene, Lab Director/Quality Manager



PHONE (575) 393-2326 ° 101 E. MARLAND ° HOBBS, NM 88240

Notes and Definitions

- S-04 The surrogate recovery for this sample is outside of established control limits due to a sample matrix effect.
- QM-07 The spike recovery was outside acceptance limits for the MS and/or MSD. The batch was accepted based on acceptable LCS recovery.
- ND Analyte NOT DETECTED at or above the reporting limit
- RPD Relative Percent Difference
- ** Samples not received at proper temperature of 6°C or below.
- *** Insufficient time to reach temperature.
- Chloride by SM4500Cl-B does not require samples be received at or below 6°C
- Samples reported on an as received basis (wet) unless otherwise noted on report

Cardinal Laboratories *=Accredited Analyte

PLEASE NOTE: Liability and Damages. Cardinal's liability and client's exclusive remedy for any claim arising, whether based in contract or tort, shall be limited to the amount paid by client for analyses. All claims, including those for negligence and any other cause whatsoever shall be deemed waived unless made in writing and received by Cardinal within thirty (30) days after completion of the applicable service. In no event shall Cardinal be liable for incidental or consequential damages, including, without limitation, business interruptions, loss of use, or loss of profits incurred by client, its subsidiaries, affiliates or successors arising out of or related to the performance of the services hereunder by Cardinal, regardless of whether such claim is based upon any of the above stated reasons or otherwise. Results relate only to the samples identified above. This report shall not be reproduced except in full with written approval of Cardinal Laboratories.

A handwritten signature in black ink, appearing to read "Celey D. Keene".

Celey D. Keene, Lab Director/Quality Manager



ARDINAL LABORATORIES

101 East Marland, Hobbs, NM 88240
(505) 393-2326 FAX (505) 393-2476

CHAIN-OF-CUSTODY AND ANALYSIS REQUEST

10/8/14
QUEST

Company Name: BBC International, Inc.				BILL TO				ANALYSIS REQUEST			
Project Manager: Cliff Brunson				P.O. #:							
Address: P.O. Box 805				Company: Oxy							
City: Hobbs				Attn:							
State: NM Zip: 88241				Address:							
Phone #: 575-397-6388 Fax #: 575-397-0397				City:							
Project #:				State:				Zip:			
Project Name: SUNDANCE 4-32 SWD (1-20-21/1-20-22)				Phone #:							
Project Location: New Mexico				Fax #:							
Sampler Name: SIMON RENDON											
FOR LAB USE ONLY											
Lab I.D. #291349		Sample I.D.		(G)RAB OR (C)OMP. # CONTAINERS GROUNDWATER WASTEWATER SOIL SLUDGE OTHER : ACID/BASE: ICE / COOL OTHER :		DATE TIME					
BOTTOM SAMPLE 91		✓		3-12-24		3:40PM		✓			
BOTTOM SAMPLE 92		✓		3-12-24		3:40PM		✓			
BOTTOM SAMPLE 93		✓		3-12-24		4:02PM		✓			
SIDEWALL SAMPLE 1		✓		3-13-24		8:30AM		✓			
SIDEWALL SAMPLE 2		✓		3-13-24		8:38AM		✓			
SIDEWALL SAMPLE 3		✓		3-13-24		8:50AM		✓			
SIDEWALL SAMPLE 4		✓		3-13-24		8:59AM		✓			
SIDEWALL SAMPLE 5		✓		3-13-24		9:08AM		✓			
SIDEWALL SAMPLE 6		✓		3-13-24		9:19AM		✓			
SIDEWALL SAMPLE 7		✓		3-13-24		9:30AM		✓			

PLEASE NOTE: Liability and Damages Cardholder's liability and client's exclusive remedy for any claim arising whether based in contract or tort shall be limited to the amount paid by the client for the analyses. All claims, including those for negligence and any other cause whatsoever shall be deemed waived unless made in writing and received by Cardinal within 30 days after completion of the applicable service. In no event shall Cardinal be liable for incidental or consequential damages, including without limitation, business interruptions, loss of profit or loss of profits incurred by client, its subsidiaries, affiliates or successors arising out of or related to the performance of services hereunder by Cardinal, regardless of whether such claim is based on any of the above stated reasons or otherwise.

Relinquished By: Date: 3-15-24 Time: 8:00 AM <i>[Signature]</i>	Received By: Date: 3-15-24 Time: 8:47 AM <i>[Signature]</i>	REMARKS: Chloride BTEX TPH Ext
---	---	--

Relinquished By: Date: 3-15-24 Time: 8:47 AM <i>[Signature]</i>	Received By: Date: 3-15-24 Time: 8:47 AM <i>[Signature]</i>	REMARKS: Chloride BTEX TPH Ext
---	---	--

Delivered By: (Circle One) Sampler - UPS Bus Other	CHECKED BY: (Initials)	Phone Result: <input type="checkbox"/> Yes <input checked="" type="checkbox"/> No Add'l Phone #: Fax Result: <input type="checkbox"/> Yes <input checked="" type="checkbox"/> No Add'l Fax #:
--	----------------------------------	--



ORDINAL LABORATORIES

101 East Marland, Hobbs, NM 88240
(505) 393-2326 FAX (505) 393-2476

CHAIN-OF-CUSTODY AND ANALYSIS REQUEST

11/8/14

Company Name: BBC International, Inc.						BILL TO							
Project Manager: Cliff Brunson						P.O. #:							
Address: P.O. Box 805						Company: Oxy							
City: Hobbs						Attn:							
State: NM Zip: 88241						Address:							
Phone #: 575-397-6388 Fax #: 575-397-0397						City:							
Project Owner: Oxy						State: Zip:							
Project Name: SUNDANCE 4-32 SWD (1-20-21/1-20-22)						Phone #:							
Project Location: New Mexico						Fax #:							
Sampler Name: SIMON RENDON													
FOR LAB USE ONLY													
Lab I.D. H24134													
Sample I.D.													
(G)RAB OR (C)OMP.													
# CONTAINERS													
GROUNDWATER													
WASTEWATER													
SOIL													
SLUDGE													
OTHER :													
ACID/BASE:													
ICE COOL													
OTHER :													
DATE TIME													
11 SIDEWALL SAMPLE 8						✓ ✓ ✓							
12 SIDEWALL SAMPLE 9						✓ ✓ ✓							
13 SIDEWALL SAMPLE 10						✓ ✓ ✓							
14 SIDEWALL SAMPLE 11						✓ ✓ ✓							
15 SIDEWALL SAMPLE 12						✓ ✓ ✓							
16 SIDEWALL SAMPLE 13						✓ ✓ ✓							
17 SIDEWALL SAMPLE 14						✓ ✓ ✓							
18 SIDEWALL SAMPLE 15						✓ ✓ ✓							
19 SIDEWALL SAMPLE 16						✓ ✓ ✓							
20 SIDEWALL SAMPLE 17						✓ ✓ ✓							
3-13-24 11:04AM													
PLEASE NOTE: Liability and Damages. Cardholder's liability and client's exclusive remedy for any claim arising under this contract or tort shall be limited to the amount paid by the client for the service. In no event shall Cardholder be liable for incidental or consequential damages, including without limitation, business interruption, loss of lease, or loss of profits incurred by client, its subsidiaries, affiliates, successors, assigns or third parties related to the performance of services hereunder. All claims, including those for negligence and any other cause whatsoever shall be deemed waived unless made in writing and received by Cardholder within 30 days after completion of the applicable analyses. All claims, including those for negligence and any other cause whatsoever shall be deemed waived unless made in writing and received by Cardholder within 30 days after completion of the applicable analyses.													
Relinquished By: Simon Rendon Date: 3-14-24 Received By: [Signature] Date: 3-14-24													
Time: 8:00 AM													
Relinquished By: [Signature] Date: 3-14-24 Received By: [Signature] Date: 3-14-24													
Time: 8:47 PM													
Delivered By: (Circle One) Cooler Intact Sample Condition Checked BY: (Initials)													
Sampler - UPS - Bus - Other: A140													



CHAIN-OF-CUSTODY AND ANALYSIS REQUEST

101 East Marland, Hobbs, NM 88240
(505) 393-2326 FAX (505) 393-2476

Company Name: BBC International, Inc.

Project Manager: Cliff Brunson

Address: P.O. Box 805

City: Hobbs

Phone #: 575-397-6388

Project #:

Project Name: SUNDANCE 4-32 SWD (1-20-21/1-20-22)

Project Location: New Mexico

Sample Name: SIMON RENDON

FOR LAB USE ONLY

BILL TO

ANALYSIS REQUEST

P.O. #:

Company: Oxy

Attn:

Address:

City:

State: Zip:

Phone #:

Fax #:

Sample I.D.

Lab I.D.

Lab I.D.	Sample I.D.	DATE	TIME	Chloride	BTEX	TPH	Ext
01	SIDEWALL SAMPLE 18	3-13-24	11:12AM	✓	✓	✓	
02	SIDEWALL SAMPLE 19	3-13-24	11:21AM	✓	✓	✓	
03	SIDEWALL SAMPLE 20	3-13-24	11:30AM	✓	✓	✓	
04	SIDEWALL SAMPLE 21	3-13-24	11:34AM	✓	✓	✓	
05	SIDEWALL SAMPLE 22	3-13-24	11:49AM	✓	✓	✓	
06	SIDEWALL SAMPLE 23	3-13-24	12:01PM	✓	✓	✓	
07	SIDEWALL SAMPLE 24	3-13-24	12:12PM	✓	✓	✓	
08	SIDEWALL SAMPLE 25	3-13-24	12:21PM	✓	✓	✓	
09	SIDEWALL SAMPLE 26	3-13-24	12:33PM	✓	✓	✓	
10	SIDEWALL SAMPLE 27	3-13-24	12:45PM	✓	✓	✓	

PLEASE NOTE: Liability and Damages. Cardinal's liability and clients' exclusive remedy for any claim arising whether based in contract or tort, shall be limited to the amount paid by the client for the analyses. All claims, including those for negligence and any other cause whatsoever shall be deemed waived unless made in writing and received by Cardinal within 30 days after completion of the applicable service. In no event shall Cardinal be liable for incidental or consequential damages, including without limitation, business interruptions, loss of use, or loss of profits incurred by client, its subsidiaries, affiliates or successors arising out of or related to the performance of services rendered by Cardinal, regardless of whether such claim is based in contract or tort or any of the above stated reasons or otherwise.

Relinquished By:

Date: 3-14-24 Received By:

Phone Result: ☐ Yes ☐ No Add'l Phone #:

Fax Result: ☐ Yes ☐ No Add'l Fax #:

REMARKS:

Relinquished By:

Date: 3-14-24 Received By:

Phone Result: ☐ Yes ☐ No

Fax Result: ☐ Yes ☐ No

REMARKS:

Delivered By: (Circle One)

Date: 3-14-24 Received By:

Phone Result: ☐ Yes ☐ No

Fax Result: ☐ Yes ☐ No

REMARKS:

Sampler - UPS - Bus - Other:

Date: 3-14-24 Received By:

Phone Result: ☐ Yes ☐ No

Fax Result: ☐ Yes ☐ No

REMARKS:

† Cardinal cannot accept verbal changes. Please fax written changes to 505-393-2476



CHAIN-OF-CUSTODY AND ANALYSIS REQUEST

101 East Marland, Hobbs, NM 88240
(505) 393-2326 FAX (505) 393-2476

BILL TO

ANALYSIS REQUEST

Company Name: BBC International, Inc.				P.O. #:									
Project Manager: Cliff Brunson				Company: Oxy									
Address: P.O. Box 805				Attn:									
City: Hobbs				State: NM Zip: 88241									
Phone #: 575-397-6388				Fax #: 575-397-0397									
Project #:				Project Owner: Oxy									
Project Name: SUNDANCE 4-32 SWD (1-20-21/1-20-22)				City:									
Project Location: New Mexico				State:									
Sample Name: SIMON RENDON				Phone #:									
FOR LAB USE ONLY				Fax #:									
Sample I.D. Lab I.D.				(G)RAB OR (C)OMP.		# CONTAINERS		MATRIX		PRESERV		SAMPLING	
SIDEWALL SAMPLE 28				✓		✓		GROUNDWATER		✓		DATE TIME	
SIDEWALL SAMPLE 29				✓		✓		WASTEWATER		✓		3-13-24 1:03PM	
SIDEWALL SAMPLE 30				✓		✓		SOIL		✓		3-13-24 1:14PM	
SIDEWALL SAMPLE 31				✓		✓		SLUDGE		✓		3-13-24 1:27PM	
SIDEWALL SAMPLE 32				✓		✓		OTHER		✓		3-13-24 1:39PM	
SIDEWALL SAMPLE 33				✓		✓		ACID/BASE:		✓		3-13-24 1:48PM	
SIDEWALL SAMPLE 34				✓		✓		ICE (COOL)		✓		3-13-24 2:00PM	
SIDEWALL SAMPLE 35				✓		✓		OTHER		✓		3-13-24 2:09PM	
SIDEWALL SAMPLE 36				✓		✓				✓		3-13-24 2:20PM	
SIDEWALL SAMPLE 37				✓		✓				✓		3-13-24 2:27PM	
SIDEWALL SAMPLE 38				✓		✓				✓		3-13-24 2:36PM	
SIDEWALL SAMPLE 39				✓		✓				✓			
SIDEWALL SAMPLE 40				✓		✓				✓			
SIDEWALL SAMPLE 41				✓		✓				✓			
SIDEWALL SAMPLE 42				✓		✓				✓			
SIDEWALL SAMPLE 43				✓		✓				✓			
SIDEWALL SAMPLE 44				✓		✓				✓			
SIDEWALL SAMPLE 45				✓		✓				✓			
SIDEWALL SAMPLE 46				✓		✓				✓			
SIDEWALL SAMPLE 47				✓		✓				✓			
SIDEWALL SAMPLE 48				✓		✓				✓			
SIDEWALL SAMPLE 49				✓		✓				✓			
SIDEWALL SAMPLE 50				✓		✓				✓			
SIDEWALL SAMPLE 51				✓		✓				✓			
SIDEWALL SAMPLE 52				✓		✓				✓			
SIDEWALL SAMPLE 53				✓		✓				✓			
SIDEWALL SAMPLE 54				✓		✓				✓			
SIDEWALL SAMPLE 55				✓		✓				✓			
SIDEWALL SAMPLE 56				✓		✓				✓			
SIDEWALL SAMPLE 57				✓		✓				✓			
SIDEWALL SAMPLE 58				✓		✓				✓			
SIDEWALL SAMPLE 59				✓		✓				✓			
SIDEWALL SAMPLE 60				✓		✓				✓			
SIDEWALL SAMPLE 61				✓		✓				✓			
SIDEWALL SAMPLE 62				✓		✓				✓			
SIDEWALL SAMPLE 63				✓		✓				✓			
SIDEWALL SAMPLE 64				✓		✓				✓			
SIDEWALL SAMPLE 65				✓		✓				✓			
SIDEWALL SAMPLE 66				✓		✓				✓			
SIDEWALL SAMPLE 67				✓		✓				✓			
SIDEWALL SAMPLE 68				✓		✓				✓			
SIDEWALL SAMPLE 69				✓		✓				✓			
SIDEWALL SAMPLE 70				✓		✓				✓			
SIDEWALL SAMPLE 71				✓		✓				✓			
SIDEWALL SAMPLE 72				✓		✓				✓			
SIDEWALL SAMPLE 73				✓		✓				✓			
SIDEWALL SAMPLE 74				✓		✓				✓			
SIDEWALL SAMPLE 75				✓		✓				✓			
SIDEWALL SAMPLE 76				✓		✓				✓			
SIDEWALL SAMPLE 77				✓		✓				✓			
SIDEWALL SAMPLE 78				✓		✓				✓			
SIDEWALL SAMPLE 79				✓		✓				✓			
SIDEWALL SAMPLE 80				✓		✓				✓			
SIDEWALL SAMPLE 81				✓		✓				✓			
SIDEWALL SAMPLE 82				✓		✓				✓			
SIDEWALL SAMPLE 83				✓		✓				✓			
SIDEWALL SAMPLE 84				✓		✓				✓			
SIDEWALL SAMPLE 85				✓		✓				✓			
SIDEWALL SAMPLE 86				✓		✓				✓			
SIDEWALL SAMPLE 87				✓		✓				✓			
SIDEWALL SAMPLE 88				✓		✓				✓			
SIDEWALL SAMPLE 89				✓		✓				✓			
SIDEWALL SAMPLE 90				✓		✓				✓			
SIDEWALL SAMPLE 91				✓		✓				✓			
SIDEWALL SAMPLE 92				✓		✓				✓			
SIDEWALL SAMPLE 93				✓		✓				✓			
SIDEWALL SAMPLE 94				✓		✓				✓			
SIDEWALL SAMPLE 95				✓		✓				✓			
SIDEWALL SAMPLE 96				✓		✓				✓			
SIDEWALL SAMPLE 97				✓		✓				✓			
SIDEWALL SAMPLE 98				✓		✓				✓			
SIDEWALL SAMPLE 99				✓		✓				✓			
SIDEWALL SAMPLE 100				✓		✓				✓			
SIDEWALL SAMPLE 101				✓		✓				✓			
SIDEWALL SAMPLE 102				✓		✓				✓			
SIDEWALL SAMPLE 103				✓		✓				✓			
SIDEWALL SAMPLE 104				✓		✓				✓			
SIDEWALL SAMPLE 105				✓		✓				✓			
SIDEWALL SAMPLE 106				✓		✓				✓			
SIDEWALL SAMPLE 107				✓		✓				✓			
SIDEWALL SAMPLE 108				✓		✓				✓			
SIDEWALL SAMPLE 109				✓		✓				✓			
SIDEWALL SAMPLE 110				✓		✓				✓			
SIDEWALL SAMPLE 111				✓		✓				✓			
SIDEWALL SAMPLE 112				✓		✓				✓			
SIDEWALL SAMPLE 113				✓		✓				✓			
SIDEWALL SAMPLE 114				✓		✓				✓			
SIDEWALL SAMPLE 115				✓		✓				✓			
SIDEWALL SAMPLE 116				✓		✓				✓			
SIDEWALL SAMPLE 117				✓		✓				✓			
SIDEWALL SAMPLE 118				✓		✓				✓			
SIDEWALL SAMPLE 119				✓		✓				✓			
SIDEWALL SAMPLE 120				✓		✓				✓			
SIDEWALL SAMPLE 121				✓		✓				✓			
SIDEWALL SAMPLE 122				✓		✓				✓			
SIDEWALL SAMPLE 123				✓		✓				✓			
SIDEWALL SAMPLE 124				✓		✓				✓			
SIDEWALL SAMPLE 125				✓		✓				✓			
SIDEWALL SAMPLE 126				✓		✓				✓			
SIDEWALL SAMPLE 127				✓		✓				✓			
SIDEWALL SAMPLE 128				✓		✓				✓			
SIDEWALL SAMPLE 129				✓		✓				✓			
SIDEWALL SAMPLE 130				✓		✓				✓			
SIDEWALL SAMPLE 131				✓		✓				✓			
SIDEWALL SAMPLE 132				✓		✓				✓			
SIDEWALL SAMPLE 133				✓		✓				✓			
SIDEWALL SAMPLE 134				✓		✓				✓			
SIDEWALL SAMPLE 135				✓		✓				✓			
SIDEWALL SAMPLE 136				✓		✓				✓			
SIDEWALL SAMPLE 137				✓		✓				✓			
SIDEWALL SAMPLE 138				✓		✓				✓			
SIDEWALL SAMPLE 139				✓		✓				✓			
SIDEWALL SAMPLE 140				✓		✓				✓			
SIDEWALL SAMPLE 141				✓		✓				✓			
SIDEWALL SAMPLE 142				✓		✓				✓			
SIDEWALL SAMPLE 143				✓		✓				✓			
SIDEWALL SAMPLE 144				✓		✓				✓			
SIDEWALL SAMPLE 145				✓		✓				✓			
SIDEWALL SAMPLE 146				✓		✓				✓			
SIDEWALL SAMPLE 147				✓		✓				✓			
SIDEWALL SAMPLE 148				✓		✓				✓			
SIDEWALL SAMPLE 149				✓		✓				✓			
SIDEWALL SAMPLE 150				✓		✓				✓			
SIDEWALL SAMPLE 151				✓		✓				✓			
SIDEWALL SAMPLE 152				✓		✓				✓			
SIDEWALL SAMPLE 153				✓		✓				✓			
SIDEWALL SAMPLE 154				✓		✓				✓			
SIDEWALL SAMPLE 155				✓		✓				✓			
SIDEWALL SAMPLE 156				✓		✓				✓			
SIDEWALL SAMPLE 157				✓		✓				✓			
SIDEWALL SAMPLE 158				✓		✓				✓			
SIDEWALL SAMPLE 159				✓		✓				✓			
SIDEWALL SAMPLE 160				✓		✓				✓			
SIDEWALL SAMPLE 161				✓		✓				✓			
SIDEWALL SAMPLE 162				✓		✓				✓			
SIDEWALL SAMPLE 163				✓		✓				✓			
SIDEWALL SAMPLE 164				✓		✓				✓			
SIDEWALL SAMPLE 165				✓		✓				✓			
SIDEWALL SAMPLE 166				✓		✓				✓			
SIDEWALL SAMPLE 167				✓		✓				✓			
SIDEWALL SAMPLE 168				✓		✓				✓			
SIDEWALL SAMPLE 169				✓		✓				✓			
SIDEWALL SAMPLE 170				✓		✓				✓			
SIDEWALL SAMPLE 171				✓		✓				✓			
SIDEWALL SAMPLE 172				✓		✓				✓			
SIDEWALL SAMPLE 173				✓		✓				✓			
SIDEWALL SAMPLE 174				✓		✓				✓			
SIDEWALL SAMPLE 175				✓		✓				✓			
SIDEWALL SAMPLE 176				✓		✓				✓			
SIDEWALL SAMPLE 177				✓		✓				✓			
SIDEWALL SAMPLE 178				✓		✓				✓			
SIDEWALL SAMPLE 179				✓		✓				✓			
SIDEWALL SAMPLE 180				✓		✓				✓			
SIDEWALL SAMPLE 181				✓		✓				✓			
SIDEWALL SAMPLE 182				✓		✓				✓			
SIDEWALL SAMPLE 183				✓		✓				✓			
SIDEWALL SAMPLE 184				✓		✓				✓			
SIDEWALL SAMPLE 185				✓		✓				✓			
SIDEWALL SAMPLE 186				✓		✓				✓			
SIDEWALL SAMPLE 187				✓		✓				✓			
SIDEWALL SAMPLE 188				✓		✓				✓			
SIDEWALL SAMPLE 189				✓		✓				✓			
SIDEWALL SAMPLE 190				✓		✓				✓			
SIDEWALL SAMPLE 191				✓		✓				✓			
SIDEWALL SAMPLE 192				✓		✓				✓			
SIDEWALL SAMPLE 193				✓		✓				✓			
SIDEWALL SAMPLE 194				✓		✓				✓			
SIDEWALL SAMPLE 195				✓		✓				✓			
SIDEWALL SAMPLE 196				✓		✓				✓			
SIDEWALL SAMPLE 197				✓		✓				✓			
SIDEWALL SAMPLE 198				✓		✓				✓			
SIDEWALL SAMPLE 199				✓		✓				✓			
SIDEWALL SAMPLE 200				✓		✓				✓			
SIDEWALL SAMPLE 201				✓		✓				✓			
SIDEWALL SAMPLE 202				✓		✓				✓			
SIDEWALL SAMPLE 203				✓		✓				✓			
SIDEWALL SAMPLE 204				✓		✓				✓			
SIDEWALL SAMPLE 205				✓		✓				✓			
SIDEWALL SAMPLE 206				✓		✓				✓			
SIDEWALL SAMPLE 207				✓		✓				✓			
SIDEWALL SAMPLE 208				✓		✓				✓			
SIDEWALL SAMPLE 209				✓		✓				✓			
SIDEWALL SAMPLE 210				✓		✓				✓			
SIDEWALL SAMPLE 211				✓		✓				✓			
SIDEWALL SAMPLE 212				✓		✓				✓			
SIDEWALL SAMPLE 213				✓		✓				✓			
SIDEWALL SAMPLE 214				✓		✓				✓			
SIDEWALL SAMPLE 215</													



• CARDINAL LABORATORIES

101 East Marland, Hobbs, NM 88240
(505) 393-2326 FAX (505) 393-2476

CHAIN-OF-CUSTODY AND ANALYSIS REQUEST

14814

Company Name: BBC International, Inc.										BILL TO										ANALYSIS REQUEST									
Project Manager: Cliff Brunson										P.O. #:																			
Address: P.O. Box 805										Company: Oxy																			
City: Hobbs										Attn:																			
State: NM Zip: 88241										Address:																			
Phone #: 575-397-6388										City:																			
Fax #: 575-397-0397										State: Zip:																			
Project #: Project Owner: Oxy										Phone #:																			
Project Name: SUNDANCE 4-32 SWD (1-20-21/1-20-22)										Fax #:																			
Project Location: New Mexico																													
Sampler Name: SIMON RENDON																													

FOR LAB USE ONLY									
Sample I.D.									
Lab I.D. H241349									
SIDEWALL SAMPLE 38									
(G)RAB OR (C)OMP.									
# CONTAINERS									
GROUNDWATER									
WASTEWATER									
SOIL									
SLUDGE									
OTHER :									
ACID/BASE:									
ICE (COOL)									
OTHER :									
DATE TIME									
3-13-24 1:03PM									
Chloride									
BTEX									
TPH Ext									

Relinquished By: Date: 3-13-24 Received By: [Signature] Relinquished By: Date: 3-14-24 Received By: [Signature] Relinquished By: Date: 3-15-24 Received By: [Signature]									
Delivered By: (Circle One) -5.6cc Sampler - UPS - Bus - Other: #140									
Sample Condition CHECKED BY: [Signature] Cool <input type="checkbox"/> Intact <input type="checkbox"/> Yes <input type="checkbox"/> No <input type="checkbox"/>									
Phone Result: <input type="checkbox"/> Yes <input type="checkbox"/> No <input type="checkbox"/> Add'l Phone #: Fax Result: <input type="checkbox"/> Yes <input type="checkbox"/> No <input type="checkbox"/> Add'l Fax #: REMARKS:									

PO Box 805
Hobbs, NM 88241
575-397-6388

Liner Inspection Report

Operator: OXY

Site Name: Sundance4-32 SWD

Leak Date: 1/20/2021 & 1/20/2022

Inspection Date: 2/29/2024

Inspection Results:

Liner Integrity: Good ☒ Bad ☐

Debris Removal: Yes ☒ No ☐

Remediation Activities:

Gravel Removal: Yes ☒ No ☐

Power Wash: Yes ☐ No ☐

Closure Photos: ☒

Inspected By: ROGELIO Limas

Date: 2/28/2024

District I
1625 N. French Dr., Hobbs, NM 88240
Phone:(575) 393-6161 Fax:(575) 393-0720
District II
811 S. First St., Artesia, NM 88210
Phone:(575) 748-1283 Fax:(575) 748-9720
District III
1000 Rio Brazos Rd., Aztec, NM 87410
Phone:(505) 334-6178 Fax:(505) 334-6170
District IV
1220 S. St Francis Dr., Santa Fe, NM 87505
Phone:(505) 476-3470 Fax:(505) 476-3462

State of New Mexico
Energy, Minerals and Natural Resources
Oil Conservation Division
1220 S. St Francis Dr.
Santa Fe, NM 87505

QUESTIONS

Action 353765

QUESTIONS

Operator: OXY USA INC P.O. Box 4294 Houston, TX 772104294	OGRID:	16696
	Action Number:	353765
	Action Type:	[C-141] Remediation Closure Request C-141 (C-141-v-Closure)

QUESTIONS

Prerequisites	
Incident ID (n#)	nAPP2202749506
Incident Name	NAPP2202749506 SUNDANCE 4-32 SWD @ 0
Incident Type	Produced Water Release
Incident Status	Remediation Closure Report Received
Incident Facility	[fAPP2126648179] SUNDANCE FED 04-32 SWD

Location of Release Source	
Please answer all the questions in this group.	
Site Name	SUNDANCE 4-32 SWD
Date Release Discovered	01/20/2022
Surface Owner	Federal

Incident Details	
Please answer all the questions in this group.	
Incident Type	Produced Water Release
Did this release result in a fire or is the result of a fire	No
Did this release result in any injuries	No
Has this release reached or does it have a reasonable probability of reaching a watercourse	No
Has this release endangered or does it have a reasonable probability of endangering public health	No
Has this release substantially damaged or will it substantially damage property or the environment	No
Is this release of a volume that is or may with reasonable probability be detrimental to fresh water	No

Nature and Volume of Release	
Material(s) released, please answer all that apply below. Any calculations or specific justifications for the volumes provided should be attached to the follow-up C-141 submission.	
Crude Oil Released (bbls) Details	Not answered.
Produced Water Released (bbls) Details	Cause: Human Error Pump Produced Water Released: 27 BBL Recovered: 25 BBL Lost: 2 BBL.
Is the concentration of chloride in the produced water >10,000 mg/l	Yes
Condensate Released (bbls) Details	Not answered.
Natural Gas Vented (Mcf) Details	Not answered.
Natural Gas Flared (Mcf) Details	Not answered.
Other Released Details	Not answered.
Are there additional details for the questions above (i.e. any answer containing Other, Specify, Unknown, and/or Fire, or any negative lost amounts)	Not answered.

District I

1625 N. French Dr., Hobbs, NM 88240
Phone:(575) 393-6161 Fax:(575) 393-0720

District II

811 S. First St., Artesia, NM 88210
Phone:(575) 748-1283 Fax:(575) 748-9720

District III

1000 Rio Brazos Rd., Aztec, NM 87410
Phone:(505) 334-6178 Fax:(505) 334-6170

District IV

1220 S. St Francis Dr., Santa Fe, NM 87505
Phone:(505) 476-3470 Fax:(505) 476-3462

State of New Mexico
Energy, Minerals and Natural Resources
Oil Conservation Division
1220 S. St Francis Dr.
Santa Fe, NM 87505

QUESTIONS, Page 2

Action 353765

QUESTIONS (continued)

Operator: OXY USA INC P.O. Box 4294 Houston, TX 772104294	OGRID:	16696
	Action Number:	353765
	Action Type:	[C-141] Remediation Closure Request C-141 (C-141-v-Closure)

QUESTIONS

Nature and Volume of Release (continued)	
Is this a gas only submission (i.e. only significant Mcf values reported)	No, according to supplied volumes this does not appear to be a "gas only" report.
Was this a major release as defined by Subsection A of 19.15.29.7 NMAC	Yes
Reasons why this would be considered a submission for a notification of a major release	From paragraph A. "Major release" determine using: (1) an unauthorized release of a volume, excluding gases, of 25 barrels or more.
With the implementation of the 19.15.27 NMAC (05/25/2021), venting and/or flaring of natural gas (i.e. gas only) are to be submitted on the C-129 form.	

Initial Response

The responsible party must undertake the following actions immediately unless they could create a safety hazard that would result in injury.

The source of the release has been stopped	True
The impacted area has been secured to protect human health and the environment	True
Released materials have been contained via the use of berms or dikes, absorbent pads, or other containment devices	True
All free liquids and recoverable materials have been removed and managed appropriately	True
If all the actions described above have not been undertaken, explain why	Not answered.

Per Paragraph (4) of Subsection B of 19.15.29.8 NMAC the responsible party may commence remediation immediately after discovery of a release. If remediation has begun, please prepare and attach a narrative of actions to date in the follow-up C-141 submission. If remedial efforts have been successfully completed or if the release occurred within a lined containment area (see Subparagraph (a) of Paragraph (5) of Subsection A of 19.15.29.11 NMAC), please prepare and attach all information needed for closure evaluation in the follow-up C-141 submission.

I hereby certify that the information given above is true and complete to the best of my knowledge and understand that pursuant to OCD rules and regulations all operators are required to report and/or file certain release notifications and perform corrective actions for releases which may endanger public health or the environment. The acceptance of a C-141 report by the OCD does not relieve the operator of liability should their operations have failed to adequately investigate and remediate contamination that pose a threat to groundwater, surface water, human health or the environment. In addition, OCD acceptance of a C-141 report does not relieve the operator of responsibility for compliance with any other federal, state, or local laws and/or regulations.

I hereby agree and sign off to the above statement	Name: Wade Dittrich Title: Environmental Coordinator Email: wade_dittrich@oxy.com Date: 06/13/2024
--	---

District I

1625 N. French Dr., Hobbs, NM 88240
Phone:(575) 393-6161 Fax:(575) 393-0720

District II

811 S. First St., Artesia, NM 88210
Phone:(575) 748-1283 Fax:(575) 748-9720

District III

1000 Rio Brazos Rd., Aztec, NM 87410
Phone:(505) 334-6178 Fax:(505) 334-6170

District IV

1220 S. St Francis Dr., Santa Fe, NM 87505
Phone:(505) 476-3470 Fax:(505) 476-3462

State of New Mexico
Energy, Minerals and Natural Resources
Oil Conservation Division
1220 S. St Francis Dr.
Santa Fe, NM 87505

QUESTIONS, Page 3

Action 353765

QUESTIONS (continued)

Operator: OXY USA INC P.O. Box 4294 Houston, TX 772104294	OGRID:
	16696
	Action Number:
	353765
Action Type:	
[C-141] Remediation Closure Request C-141 (C-141-v-Closure)	

QUESTIONS**Site Characterization**

Please answer all the questions in this group (only required when seeking remediation plan approval and beyond). This information must be provided to the appropriate district office no later than 90 days after the release discovery date.

What is the shallowest depth to groundwater beneath the area affected by the release in feet below ground surface (ft bgs)	Between 500 and 1000 (ft.)
What method was used to determine the depth to ground water	NM OSE iWaters Database Search
Did this release impact groundwater or surface water	No
What is the minimum distance, between the closest lateral extents of the release and the following surface areas:	
A continuously flowing watercourse or any other significant watercourse	Between 1 and 5 (mi.)
Any lakebed, sinkhole, or playa lake (measured from the ordinary high-water mark)	Between 1 and 5 (mi.)
An occupied permanent residence, school, hospital, institution, or church	Greater than 5 (mi.)
A spring or a private domestic fresh water well used by less than five households for domestic or stock watering purposes	Greater than 5 (mi.)
Any other fresh water well or spring	Between 1 and 5 (mi.)
Incorporated municipal boundaries or a defined municipal fresh water well field	Between 1 and 5 (mi.)
A wetland	Between 1 and 5 (mi.)
A subsurface mine	Between 1 and 5 (mi.)
An (non-karst) unstable area	Between 1 and 5 (mi.)
Categorize the risk of this well / site being in a karst geology	Low
A 100-year floodplain	Between 1 and 5 (mi.)
Did the release impact areas not on an exploration, development, production, or storage site	No

Remediation Plan

Please answer all the questions that apply or are indicated. This information must be provided to the appropriate district office no later than 90 days after the release discovery date.

Requesting a remediation plan approval with this submission	Yes
Attach a comprehensive report demonstrating the lateral and vertical extents of soil contamination associated with the release have been determined, pursuant to 19.15.29.11 NMAC and 19.15.29.13 NMAC.	
Have the lateral and vertical extents of contamination been fully delineated	Yes
Was this release entirely contained within a lined containment area	No

Soil Contamination Sampling: (Provide the highest observable value for each, in milligrams per kilograms.)

Chloride	(EPA 300.0 or SM4500 Cl B)	336
TPH (GRO+DRO+MRO)	(EPA SW-846 Method 8015M)	10
GRO+DRO	(EPA SW-846 Method 8015M)	10
BTEX	(EPA SW-846 Method 8021B or 8260B)	0.3
Benzene	(EPA SW-846 Method 8021B or 8260B)	0.5

Per Subsection B of 19.15.29.11 NMAC unless the site characterization report includes completed efforts at remediation, the report must include a proposed remediation plan in accordance with 19.15.29.12 NMAC, which includes the anticipated timelines for beginning and completing the remediation.

On what estimated date will the remediation commence	02/12/2024
On what date will (or did) the final sampling or liner inspection occur	03/13/2024
On what date will (or was) the remediation complete(d)	04/19/2024
What is the estimated surface area (in square feet) that will be reclaimed	18172
What is the estimated volume (in cubic yards) that will be reclaimed	876
What is the estimated surface area (in square feet) that will be remediated	18172
What is the estimated volume (in cubic yards) that will be remediated	876

These estimated dates and measurements are recognized to be the best guess or calculation at the time of submission and may (be) change(d) over time as more remediation efforts are completed.

The OCD recognizes that proposed remediation measures may have to be minimally adjusted in accordance with the physical realities encountered during remediation. If the responsible party has any need to significantly deviate from the remediation plan proposed, then it should consult with the division to determine if another remediation plan submission is required.

District I

1625 N. French Dr., Hobbs, NM 88240
Phone:(575) 393-6161 Fax:(575) 393-0720

District II

811 S. First St., Artesia, NM 88210
Phone:(575) 748-1283 Fax:(575) 748-9720

District III

1000 Rio Brazos Rd., Aztec, NM 87410
Phone:(505) 334-6178 Fax:(505) 334-6170

District IV

1220 S. St Francis Dr., Santa Fe, NM 87505
Phone:(505) 476-3470 Fax:(505) 476-3462

State of New Mexico
Energy, Minerals and Natural Resources
Oil Conservation Division
1220 S. St Francis Dr.
Santa Fe, NM 87505

QUESTIONS, Page 4

Action 353765

QUESTIONS (continued)

Operator: OXY USA INC P.O. Box 4294 Houston, TX 772104294	OGRID: 16696
	Action Number: 353765
	Action Type: [C-141] Remediation Closure Request C-141 (C-141-v-Closure)

QUESTIONS

Remediation Plan (continued)	
<i>Please answer all the questions that apply or are indicated. This information must be provided to the appropriate district office no later than 90 days after the release discovery date.</i>	
This remediation will (or is expected to) utilize the following processes to remediate / reduce contaminants:	
<i>(Select all answers below that apply.)</i>	
(Ex Situ) Excavation and off-site disposal (i.e. dig and haul, hydrovac, etc.)	Yes
Which OCD approved facility will be used for off-site disposal	LEA LAND LANDFILL [fEEM0112342028]
OR which OCD approved well (API) will be used for off-site disposal	Not answered.
OR is the off-site disposal site, to be used, out-of-state	Not answered.
OR is the off-site disposal site, to be used, an NMED facility	Not answered.
(Ex Situ) Excavation and on-site remediation (i.e. On-Site Land Farms)	Not answered.
(In Situ) Soil Vapor Extraction	Not answered.
(In Situ) Chemical processing (i.e. Soil Shredding, Potassium Permanganate, etc.)	Not answered.
(In Situ) Biological processing (i.e. Microbes / Fertilizer, etc.)	Not answered.
(In Situ) Physical processing (i.e. Soil Washing, Gypsum, Disking, etc.)	Not answered.
Ground Water Abatement pursuant to 19.15.30 NMAC	Not answered.
OTHER (Non-listed remedial process)	Not answered.
<i>Per Subsection B of 19.15.29.11 NMAC unless the site characterization report includes completed efforts at remediation, the report must include a proposed remediation plan in accordance with 19.15.29.12 NMAC, which includes the anticipated timelines for beginning and completing the remediation.</i>	
I hereby certify that the information given above is true and complete to the best of my knowledge and understand that pursuant to OCD rules and regulations all operators are required to report and/or file certain release notifications and perform corrective actions for releases which may endanger public health or the environment. The acceptance of a C-141 report by the OCD does not relieve the operator of liability should their operations have failed to adequately investigate and remediate contamination that pose a threat to groundwater, surface water, human health or the environment. In addition, OCD acceptance of a C-141 report does not relieve the operator of responsibility for compliance with any other federal, state, or local laws and/or regulations.	
I hereby agree and sign off to the above statement	Name: Wade Dittrich Title: Environmental Coordinator Email: wade_dittrich@oxy.com Date: 06/13/2024
<i>The OCD recognizes that proposed remediation measures may have to be minimally adjusted in accordance with the physical realities encountered during remediation. If the responsible party has any need to significantly deviate from the remediation plan proposed, then it should consult with the division to determine if another remediation plan submission is required.</i>	

District I
1625 N. French Dr., Hobbs, NM 88240
Phone:(575) 393-6161 Fax:(575) 393-0720
District II
811 S. First St., Artesia, NM 88210
Phone:(575) 748-1283 Fax:(575) 748-9720
District III
1000 Rio Brazos Rd., Aztec, NM 87410
Phone:(505) 334-6178 Fax:(505) 334-6170
District IV
1220 S. St Francis Dr., Santa Fe, NM 87505
Phone:(505) 476-3470 Fax:(505) 476-3462

State of New Mexico
Energy, Minerals and Natural Resources
Oil Conservation Division
1220 S. St Francis Dr.
Santa Fe, NM 87505

QUESTIONS, Page 5

Action 353765

QUESTIONS (continued)

Operator: OXY USA INC P.O. Box 4294 Houston, TX 772104294	OGRID: 16696
	Action Number: 353765
	Action Type: [C-141] Remediation Closure Request C-141 (C-141-v-Closure)

QUESTIONS

Deferral Requests Only	
Only answer the questions in this group if seeking a deferral upon approval this submission. Each of the following items must be confirmed as part of any request for deferral of remediation.	
Requesting a deferral of the remediation closure due date with the approval of this submission	No

District I

1625 N. French Dr., Hobbs, NM 88240
Phone:(575) 393-6161 Fax:(575) 393-0720

District II

811 S. First St., Artesia, NM 88210
Phone:(575) 748-1283 Fax:(575) 748-9720

District III

1000 Rio Brazos Rd., Aztec, NM 87410
Phone:(505) 334-6178 Fax:(505) 334-6170

District IV

1220 S. St Francis Dr., Santa Fe, NM 87505
Phone:(505) 476-3470 Fax:(505) 476-3462

State of New Mexico
Energy, Minerals and Natural Resources
Oil Conservation Division
1220 S. St Francis Dr.
Santa Fe, NM 87505

QUESTIONS, Page 6

Action 353765

QUESTIONS (continued)

Operator: OXY USA INC P.O. Box 4294 Houston, TX 772104294	OGRID:	16696
	Action Number:	353765
	Action Type:	[C-141] Remediation Closure Request C-141 (C-141-v-Closure)

QUESTIONS

Sampling Event Information	
Last sampling notification (C-141N) recorded	322760
Sampling date pursuant to Subparagraph (a) of Paragraph (1) of Subsection D of 19.15.29.12 NMAC	03/13/2024
What was the (estimated) number of samples that were to be gathered	131
What was the sampling surface area in square feet	18172

Remediation Closure Request

Only answer the questions in this group if seeking remediation closure for this release because all remediation steps have been completed.

Requesting a remediation closure approval with this submission	Yes
Have the lateral and vertical extents of contamination been fully delineated	Yes
Was this release entirely contained within a lined containment area	No
All areas reasonably needed for production or subsequent drilling operations have been stabilized, returned to the sites existing grade, and have a soil cover that prevents ponding of water, minimizing dust and erosion	Yes
What was the total surface area (in square feet) remediated	18172
What was the total volume (cubic yards) remediated	876
All areas not reasonably needed for production or subsequent drilling operations have been reclaimed to contain a minimum of four feet of non-waste contain earthen material with concentrations less than 600 mg/kg chlorides, 100 mg/kg TPH, 50 mg/kg BTEX, and 10 mg/kg Benzene	Yes
What was the total surface area (in square feet) reclaimed	18172
What was the total volume (in cubic yards) reclaimed	876
Summarize any additional remediation activities not included by answers (above)	OXY excavated the spill area as depicted on the following site diagram. The leak area near SP1 (PURPLE shade on diagram) was excavated to a depth of 3 feet. The leak area near SP2 – SP8, SP10 – SP12 and SP14 (YELLOW shade on diagram) was excavated to a depth of 1 foot. The leak area near SP9 (BLUE shade on diagram) was excavated to a depth of 4 feet. The leak area near SP13 (GREEN shade on diagram) was excavated to a depth of 2 feet. Bottom and sidewall confirmation samples was collected at no greater than 200 square ft. intervals

The responsible party must attach information demonstrating they have complied with all applicable closure requirements and any conditions or directives of the OCD. This demonstration should be in the form of a comprehensive report (in .pdf format) including a scaled site map, sampling diagrams, relevant field notes, photographs of any excavation prior to backfilling, laboratory data including chain of custody documents of final sampling, and a narrative of the remedial activities. Refer to 19.15.29.12 NMAC.

I hereby certify that the information given above is true and complete to the best of my knowledge and understand that pursuant to OCD rules and regulations all operators are required to report and/or file certain release notifications and perform corrective actions for releases which may endanger public health or the environment. The acceptance of a C-141 report by the OCD does not relieve the operator of liability should their operations have failed to adequately investigate and remediate contamination that pose a threat to groundwater, surface water, human health or the environment. In addition, OCD acceptance of a C-141 report does not relieve the operator of responsibility for compliance with any other federal, state, or local laws and/or regulations. The responsible party acknowledges they must substantially restore, reclaim, and re-vegetate the impacted surface area to the conditions that existed prior to the release or their final land use in accordance with 19.15.29.13 NMAC including notification to the OCD when reclamation and re-vegetation are complete.

I hereby agree and sign off to the above statement	Name: Wade Dittrich Title: Environmental Coordinator Email: wade_dittrich@oxy.com Date: 06/13/2024
--	---

District I
1625 N. French Dr., Hobbs, NM 88240
Phone:(575) 393-6161 Fax:(575) 393-0720
District II
811 S. First St., Artesia, NM 88210
Phone:(575) 748-1283 Fax:(575) 748-9720
District III
1000 Rio Brazos Rd., Aztec, NM 87410
Phone:(505) 334-6178 Fax:(505) 334-6170
District IV
1220 S. St Francis Dr., Santa Fe, NM 87505
Phone:(505) 476-3470 Fax:(505) 476-3462

State of New Mexico
Energy, Minerals and Natural Resources
Oil Conservation Division
1220 S. St Francis Dr.
Santa Fe, NM 87505

QUESTIONS, Page 7

Action 353765

QUESTIONS (continued)

Operator: OXY USA INC P.O. Box 4294 Houston, TX 772104294	OGRID: 16696
	Action Number: 353765
	Action Type: [C-141] Remediation Closure Request C-141 (C-141-v-Closure)

QUESTIONS

Reclamation Report	
Only answer the questions in this group if all reclamation steps have been completed.	
Requesting a reclamation approval with this submission	No

District I
1625 N. French Dr., Hobbs, NM 88240
Phone:(575) 393-6161 Fax:(575) 393-0720
District II
811 S. First St., Artesia, NM 88210
Phone:(575) 748-1283 Fax:(575) 748-9720
District III
1000 Rio Brazos Rd., Aztec, NM 87410
Phone:(505) 334-6178 Fax:(505) 334-6170
District IV
1220 S. St Francis Dr., Santa Fe, NM 87505
Phone:(505) 476-3470 Fax:(505) 476-3462

State of New Mexico
Energy, Minerals and Natural Resources
Oil Conservation Division
1220 S. St Francis Dr.
Santa Fe, NM 87505

CONDITIONS

Action 353765

CONDITIONS

Operator: OXY USA INC P.O. Box 4294 Houston, TX 772104294	OGRID:
	16696
	Action Number:
	353765
Action Type: [C-141] Remediation Closure Request C-141 (C-141-v-Closure)	

CONDITIONS

Created By	Condition	Condition Date
crystal.walker	None	6/26/2024