

## D-6-7-14 EXT LINE Remediation Summary & Closure Report

NMOCD Incident No. nAPP2308664488  
UL "G", Sec. 10, T21S, R27E  
32.495455°, -104.176842°  
Eddy County, New Mexico

August 14, 2024



### PREPARED ON BEHALF OF

DCP Operating  
Company, LP  
370 17<sup>th</sup> St., Suite 2500  
Denver, CO 88240

### PREPARED BY

Tasman, Inc.  
2620 W. Marland Blvd.  
Hobbs, NM 88240



August 14, 2024

DCP Operating Company, LP  
370 17<sup>th</sup> Street, Suite 2500  
Denver, Colorado 88240

Attn: Mr. Raymond Smalts  
Email: [raymond.a.smalts@p66.com](mailto:raymond.a.smalts@p66.com)

Re: Remediation Summary & Closure Report  
D-6-7-14 Ext Line  
UL "G", Section 10, Township 21 South, Range 27 East  
Eddy County, New Mexico  
NMOCD Incident No. nAPP2308664488  
Tasman Project No. 5473

Dear Mr. Smalts,

Tasman, Inc. (Tasman) is pleased to submit this Remediation Summary and Closure Report for the above referenced site. Site assessment and remediation activities were executed in accordance with the New Mexico Oil Conservation Division (NMOCD) regulations concerning the remediation of releases of natural gas and natural gas condensate to the environment.

Tasman conducted initial assessment activities, identifying an approximately 2,600-square foot area that had been impacted by the release. Heavy equipment was used to remove approximately 216 cubic yards of impacted material from the release area. Based on laboratory analytical results from soil samples collected during confirmation sampling activities, impacted soil within the release area has been remediated below the applicable NMOCD Action Levels and in accordance with NMOCD standards. Additional project details are provided in the attached summary report.

Tasman appreciates the opportunity to provide environmental services to DCP Operating Company, LP. Should you have any questions or require additional information, please do not hesitate to contact the undersigned.

Sincerely,  
**Tasman, Inc.**

Brett Dennis  
Senior Environmental Scientist  
[bdennis@tasman-geo.com](mailto:bdennis@tasman-geo.com)

Kyle Norman  
Regional Project Manager  
[knorman@tasman-geo.com](mailto:knorman@tasman-geo.com)

## TABLE OF CONTENTS

<b>1.0 INTRODUCTION .....</b>	<b>1</b>
1.1 Site Description.....	1
1.2 Release Detail and Initial Response .....	1
<b>2.0 SITE CHARACTERISTICS.....</b>	<b>1</b>
2.1 Depth to Groundwater .....	1
2.2 Karst Potential & Subsurface Mines .....	2
2.3 Distance to Nearest Potable Water Well .....	2
2.4 Distance to Nearest Surface Water.....	2
2.5 100-year Floodplain.....	2
2.6 Residence, School, Hospital, or Institution .....	2
2.7 Proximity to Sensitive Receptors and Site Characteristics Summary .....	3
<b>3.0 REMEDIATION ACTION LEVELS.....</b>	<b>3</b>
3.1 Reclamation Levels .....	3
<b>4.0 SOIL SAMPLING PROCEDURES.....</b>	<b>4</b>
4.1 Soil Sampling Procedures for Laboratory Analysis .....	4
4.2 Soil Analytical Methods .....	4
<b>5.0 SUMMARY OF REMEDIAL ACTIVITIES .....</b>	<b>4</b>
5.1 Remedial Activities .....	4
5.2 Confirmation Data Evaluation.....	5
<b>6.0 RESTORATION AND RECLAMATION.....</b>	<b>5</b>
<b>7.0 SITE CLOSURE REQUEST .....</b>	<b>6</b>

### Figures

- Figure 1 – Site Location & Groundwater Map
- Figure 2 – Karst Potential & Subsurface Mine Map
- Figure 3 – Surface Water Map
- Figure 4 – FEMA FIRMetete Map
- Figure 5 – Excavation Overview Map

### Tables

- Table 1 – Soil Sample Analytical Summary – Confirmation Soil Samples

### Appendix A – Initial Form C-141 and NMOCD Notifications

### Appendix B – Depth to Groundwater Information

### Appendix C – Manifests

### Appendix D – Photographic Log

### Appendix E – Certified Laboratory Analytical Reports

## 1.0 INTRODUCTION

Tasman, Inc. (Tasman) is pleased to submit this Remediation Summary and Closure Report for the D-6-7-14 Ext Line (site) on behalf of DCP Operating Company, LP (DCP), documenting the results of field activities conducted in response to a release of natural gas and natural gas condensate to environmental media.

### 1.1 Site Description

The site is located in Unit Letter "G" of Section 10, Township 21 South, Range 27 East in Eddy County, New Mexico. The release occurred from the D-6-7-14 Ext pipeline, an 8-inch diameter steel natural gas pipeline. The release occurred on property held by the Bureau of Land Management (BLM).

### 1.2 Release Detail and Initial Response

On March 27, 2023, the D-6-7-14 Ext pipeline was discovered by DCP personnel due to a line strike. A Notification of Release (NOR) was provided to the New Mexico Oil Conservation District (NMOCD) via online portal on March 27, 2023. The release resulted in the release of approximately 12 barrels (bbls) of natural gas condensate and 7 thousand cubic feet (mcf) of natural gas to the surrounding environmental media. DCP personnel shut in the pipeline to isolate the release. The line was later repaired and returned to service. No natural gas or natural gas condensate was recovered.

On March 28, 2023, Tasman submitted the initial form C-141 to NMOCD. Copies of the NMOCD notifications are provided in Appendix A.

## 2.0 SITE CHARACTERISTICS

### 2.1 Depth to Groundwater

Tasman reviewed available depth to groundwater information available through the New Mexico Office of the State Engineer (NMOSE) and the United States Geologic Survey (USGS) for registered water wells within a half-mile radius of the site. The nearest well with available groundwater level data is located 0.87 miles northeast of the site, identified as USGS 323029104103901. Depth to groundwater was measured at 26 feet below ground surface (bgs) in 1993.



The Site Location & Groundwater Map included as Figure 1 illustrates the location of the registered water wells within the vicinity of the site, and a summary of depth to groundwater information is provided as Appendix B.

## **2.2 Karst Potential & Subsurface Mines**

Tasman utilized the publicly available karst potential map published by the Bureau of Land Management (BLM) Carlsbad Field Office (CFO) to determine the potential for encountering karst formations beneath the site. Review of the BLM CFO karst potential map indicates that the site is located in an area of high potential to encounter karstic features.

Tasman utilized the USGS Mineral Resources database to determine that there are no subsurface mines beneath or in the vicinity of the site.

Areas of high/critical karst and subsurface mine locations are illustrated on Figure 2.

## **2.3 Distance to Nearest Potable Water Well**

The nearest potable water well is the well gauged on July 31, 1966, that is assumed to be USGS 323029104103901. The well is located 0.94 miles from the site. The location of USGS 323029104103901 is shown on the attached Figure 1.

## **2.4 Distance to Nearest Surface Water**

Tasman reviewed aerial imagery and the National Wetland Inventory Map, published by the U.S. Fish and Wildlife Service, for wetlands and surface water in the vicinity of the site. The nearest riverine is located 1.22 miles east of the site. The nearest significant surface water was identified as Lake Avalon, located 3.5 miles from the site. The location of the nearest wetland and surface water body can be seen on Figures 1 and 3.

## **2.5 100-year Floodplain**

Review of flood map data published by the Federal Emergency Management Agency (FEMA) indicates the site is not located within a 100-year floodplain. A copy of the FEMA FIRMet Map can be found attached as Figure 4.

## **2.6 Residence, School, Hospital, or Institution**

Review of aerial imagery did not show that the site is within 300 feet of an occupied permanent

residence, school, hospital, or institution.

## 2.7 Proximity to Sensitive Receptors and Site Characteristics Summary

The table below denotes if the site is located within the minimum allowable distance from a sensitive receptor, as defined in New Mexico Administrative Code (NMAC) 19.15.29.

Site Characteristics Summary		
Approximate depth to groundwater:	~ 26 ft bgs	
Within an area of high karst potential?	<input checked="" type="checkbox"/> Yes	<input type="checkbox"/> No
Within 300 ft. of any continuously flowing of significant watercourse?	<input type="checkbox"/> Yes	<input checked="" type="checkbox"/> No
Within 200 ft. of any lakebed, sinkhole, or playa lake?	<input type="checkbox"/> Yes	<input checked="" type="checkbox"/> No
Within 300 ft. of an occupied permanent residence, school, hospital, or institution?	<input type="checkbox"/> Yes	<input checked="" type="checkbox"/> No
Within 500 ft. of a spring or private, domestic fresh water well?	<input type="checkbox"/> Yes	<input checked="" type="checkbox"/> No
Within 1,000 ft. of any fresh water well?	<input type="checkbox"/> Yes	<input checked="" type="checkbox"/> No
Within the incorporated municipal boundaries or within a municipal well field?	<input type="checkbox"/> Yes	<input checked="" type="checkbox"/> No
Within 300 ft. of a wetland?	<input type="checkbox"/> Yes	<input checked="" type="checkbox"/> No
Within the area overlying a subsurface mine?	<input type="checkbox"/> Yes	<input checked="" type="checkbox"/> No
Within an unstable area?	<input type="checkbox"/> Yes	<input checked="" type="checkbox"/> No
Within a 100-year floodplain?	<input type="checkbox"/> Yes	<input checked="" type="checkbox"/> No

## 3.0 REMEDIATION ACTION LEVELS

NMOCD assessment and cleanup levels for hydrocarbon and produced water releases are based on depth to groundwater and proximity to sensitive receptors as established in NMAC 19.15.29. Based on site characteristics described in Section 2.0, the NMOCD Action Levels for a site with a depth to groundwater of less than 50 feet bgs were utilized; these Action Levels are as follows:

Constituent	Remediation Action Level
Chloride	600 mg/kg
TPH (GRO+DRO+MRO)	100 mg/kg
BTEX	50 mg/kg
Benzene	10 mg/kg

TPH – total petroleum hydrocarbons

DRO – diesel range organics

BTEX – benzene, toluene, ethylbenzene, total xylenes

GRO – gasoline range organics

MRO – motor/lube oil range organics

mg/kg – milligrams per kilogram

## 3.1 Reclamation Levels

NMAC 19.15.29.13(D) codifies, and the *Procedures for Implementation of the Spill Rule*, dated September 6, 2019, clarifies that the top four feet of the remediated area should be non-waste containing. Therefore, the NMOCD Reclamation Standards are applied to the top four feet of any area impacted by a release that is not located within an active production facility. NMOCD Reclamation Standards are as follows:

Constituent	Reclamation Standard
Chloride	600 mg/kg
TPH (GRO+DRO+MRO)	100 mg/kg
BTEX	50 mg/kg
Benzene	10 mg/kg

## 4.0 SOIL SAMPLING PROCEDURES

### 4.1 Soil Sampling Procedures for Laboratory Analysis

The collection of soil samples for laboratory analysis was conducted in accordance with NMOCD criteria and generally approved industry standards. Collected soil samples were placed in laboratory provided containers, properly labeled, and preserved on ice pending delivery under a chain of custody form to Cardinal Laboratory in Hobbs, New Mexico.

### 4.2 Soil Analytical Methods

Each soil sample was analyzed using Environmental Protection Agency (EPA) methods or other NMOCD-approved methods. Laboratory analytical methods are as follows:

- Chloride – EPA Method SM4500.
- Total Petroleum Hydrocarbons (TPH) – gasoline, diesel, and motor/lube oil range organics (GRO+DRO+MRO) – EPA Method 8015M Extended.
- Benzene, toluene, ethylbenzene, and total xylenes (BTEX) – EPA Method 8021B.

## 5.0 SUMMARY OF REMEDIAL ACTIVITIES

### 5.1 Remedial Activities

A Remediation Action Plan (RAP) was submitted on July 14, 2023, and approved by NMOCD on December 27, 2023. From March 4 to 28, 2024, Tasman utilized heavy equipment to excavate impacted soil from within the release margins. Excavated material was stockpiled on-site atop a polyethylene liner pending transportation to an NMOCD approved disposal facility.

The remedial final excavations measured approximately 92 feet long by 8 feet wide by 4 feet

deep and 66 feet long by 22 feet wide by 1.5 feet deep. A total of 216 cubic yards of excavated material was exported to Lea Land, LLC Landfill.

Copies of solid manifests are provided as Appendix C and a photographic log is provided as Appendix D.

## 5.2 Confirmation Data Evaluation

On March 18, 2024, Tasman provided a 48-hour mobilization notice to the NMOCD via the portal (Appendix A). On March 20, 2024, Tasman mobilized to the site to collect confirmation soil samples from the base and sidewalls of the remedial excavation. Four confirmation soil samples were collected from the base of the excavation and three confirmation soil samples were collected from the sidewalls of the excavation. Each confirmation soil sample was collected as a five-point composite representing approximately 400 square feet (ft<sup>2</sup>) or less of excavation base or sidewall area, as approved in the RAP by NMOCD.

Detected concentrations of total TPH did not exceed applicable NMOCD Action Levels in each of the confirmation soil samples, with all laboratory analysis results being below laboratory detection limit (RDL).

Concentrations of chlorides exceeded applicable NMOCD Action Levels in the W-1 sample. Tasman personnel extended Wall-1 and collected an additional soil sample, W-1B. Chloride concentrations did not exceed applicable NMOCD Action Levels in the remaining samples, ranging from 32.0 mg/kg to 304 mg/kg.

Benzene and total BTEX were not detected above the laboratory reported detection limit in each of the collected confirmation soil samples.

A summary of soil analytical results is provided as Table 1 and certified laboratory analytical reports are provided in Appendix E. The attached Figure 5 illustrates excavation extents and confirmation sample locations.

## 6.0 RESTORATION AND RECLAMATION

Areas affected by the release and associated remediation activities will be restored to the condition which existed prior to the release to the maximum extent possible.





## **7.0 SITE CLOSURE REQUEST**

Based on laboratory analytical results from soil samples collected during the confirmation sampling events, impacted soil within the release area has been remediated below the applicable NMOCD Action Levels in accordance with NMAC 19.15.29. As such, Tasman, on behalf of DCP, respectfully requests that the site be granted closure.

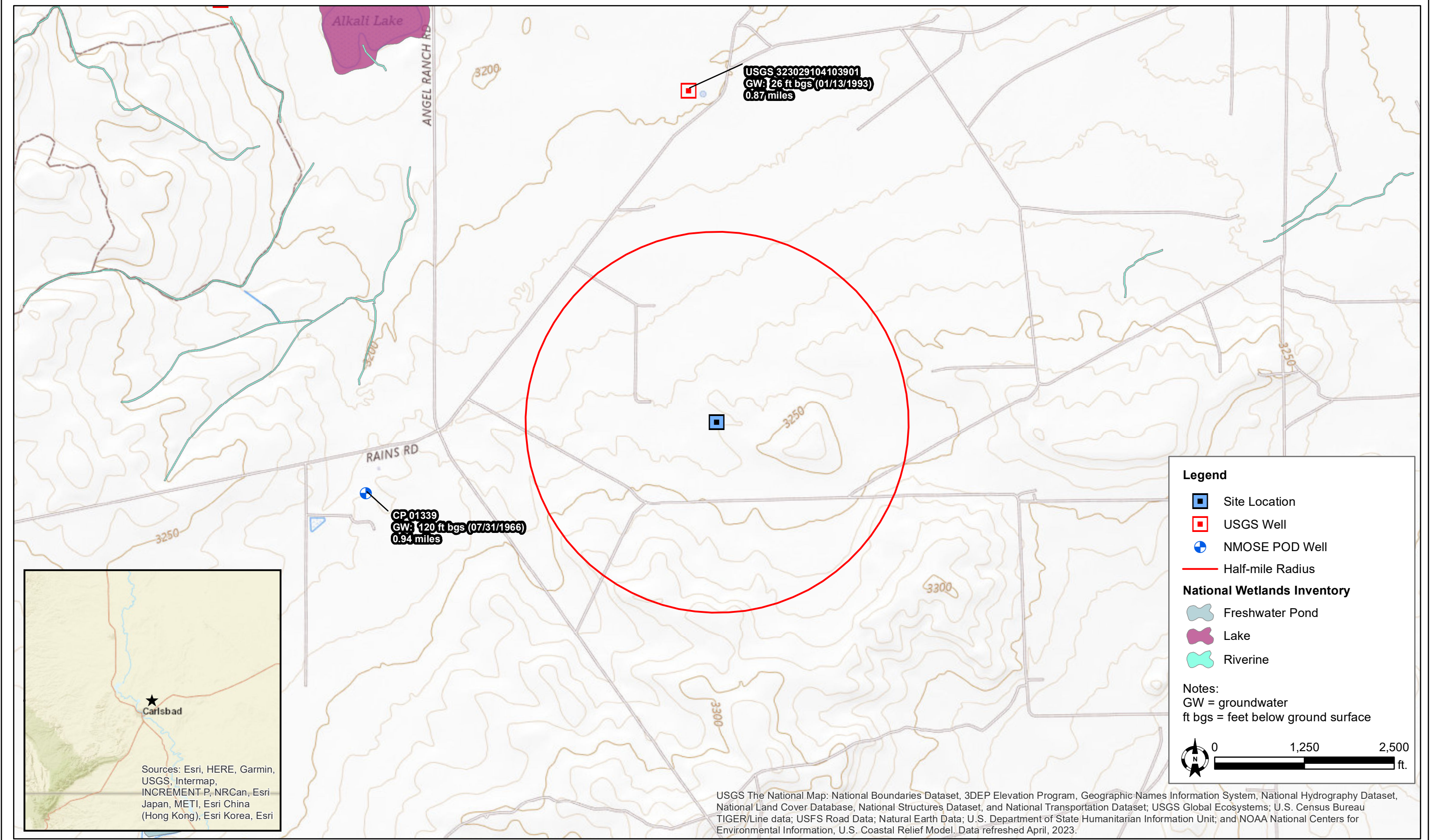

## **Figures**



DATE: June 2024	 <b>Tasman, Inc.</b> 6855 W. 119th Ave Broomfield, CO 80020	<b>DCP Operating Company, LP</b> <b>D-6-7-14 Ext Line - nAPP2308664488</b> UL "G" Sec. 10, T21S, R27E Eddy County, New Mexico	Site Location & Groundwater Map	Figure 1
DESIGNED BY: L. Flores				
DRAWN BY: L. Flores				



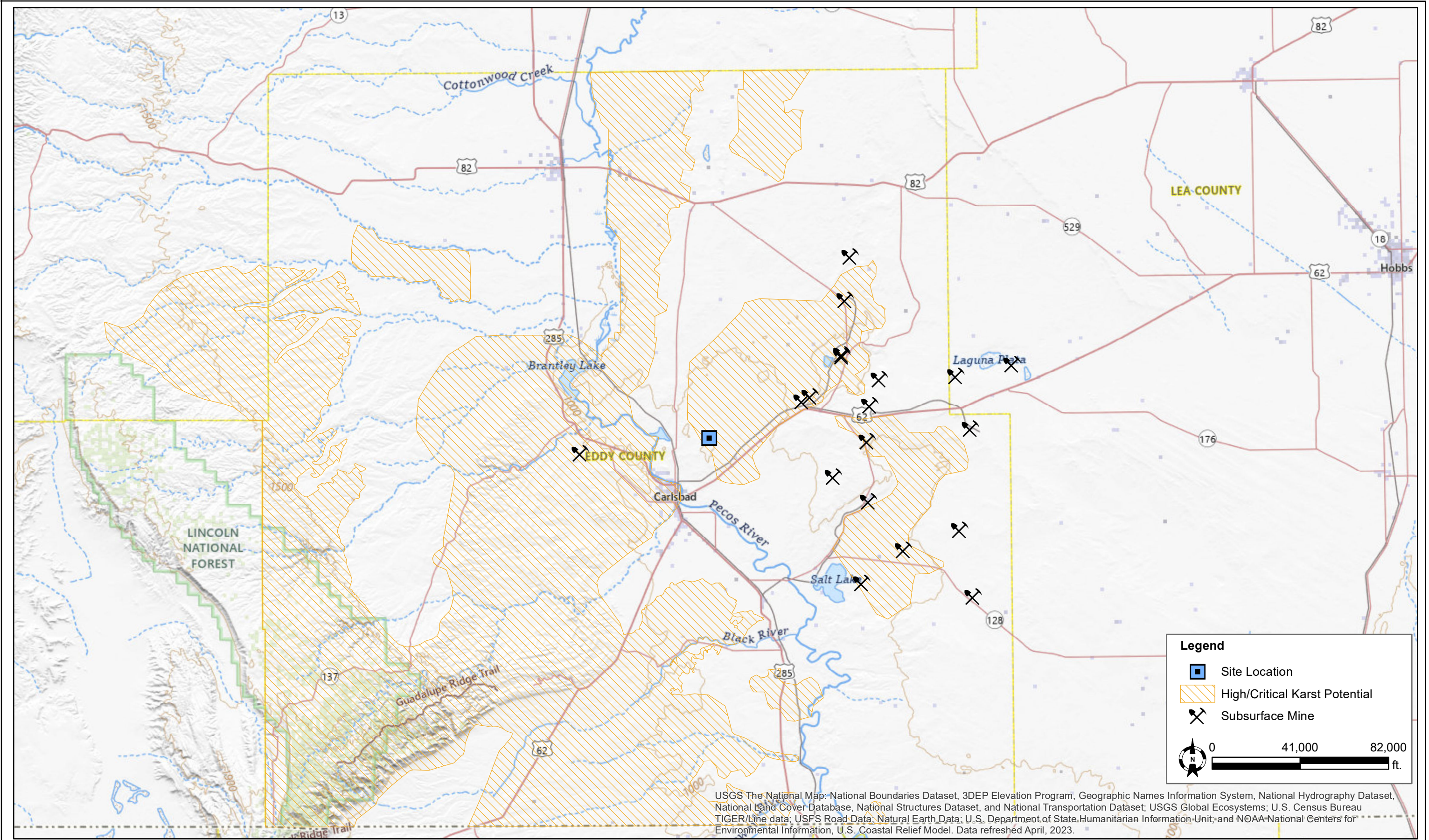

DATE:	June 2024
DESIGNED BY:	L. Flores
DRAWN BY:	L. Flores



**Tasman, Inc.**  
6855 W. 119th Ave  
Broomfield, CO 80020

**DCP Operating Company, LP**  
**D-6-7-14 Ext Line - nAPP2308664488**  
DCP Operating Company, LP  
D-6-7-14 Ext Line - nAPP2308664488

Karst Potential & Subsurface  
Mine Map

**Figure**  
**2**





DATE:	October 2023
DESIGNED BY:	B. Dennis
DRAWN BY:	B. Dennis



**Tasman, Inc.**  
6855 W. 119th Ave  
Broomfield, CO 80020

**DCP Operating Company, LP**  
**D-6-7-14 Ext Line - nAPP2308664488**  
DCP Operating Company, LP  
D-6-7-14 Ext Line - nAPP2308664488

Surface Water Map

**Figure**  
**3**



# National Flood Hazard Layer FIRMette



104°10'55"W 32°29'59"N



Released to Imaging: 8/16/2024 4:46:48 PM

1:6,000

104°10'18"W 32°29'28"N

Basemap Imagery Source: USGS National Map 2023

## Legend

SEE FIS REPORT FOR DETAILED LEGEND AND INDEX MAP FOR FIRM PANEL LAYOUT

SPECIAL FLOOD HAZARD AREAS		Without Base Flood Elevation (BFE) Zone A, V, A99
		With BFE or Depth Zone AE, AO, AH, VE, AR
		Regulatory Floodway
OTHER AREAS OF FLOOD HAZARD		0.2% Annual Chance Flood Hazard, Areas of 1% annual chance flood with average depth less than one foot or with drainage areas of less than one square mile Zone X
		Future Conditions 1% Annual Chance Flood Hazard Zone X
		Area with Reduced Flood Risk due to Levee. See Notes. Zone X
		Area with Flood Risk due to Levee Zone D
OTHER AREAS		NO SCREEN Area of Minimal Flood Hazard Zone X
		Effective LOMRs
		Area of Undetermined Flood Hazard Zone D
GENERAL STRUCTURES		Channel, Culvert, or Storm Sewer
		Levee, Dike, or Floodwall
OTHER FEATURES		20.2 Cross Sections with 1% Annual Chance Water Surface Elevation
		17.5 Cross Sections with 1% Annual Chance Water Surface Elevation
		Coastal Transect
		Base Flood Elevation Line (BFE)
		Limit of Study
		Jurisdiction Boundary
		Coastal Transect Baseline
MAP PANELS		Digital Data Available
		No Digital Data Available
		Unmapped



The pin displayed on the map is an approximate point selected by the user and does not represent an authoritative property location.

This map complies with FEMA's standards for the use of digital flood maps if it is not void as described below. The basemap shown complies with FEMA's basemap accuracy standards

The flood hazard information is derived directly from the authoritative NFHL web services provided by FEMA. This map was exported on 7/1/2024 at 6:55 PM and does not reflect changes or amendments subsequent to this date and time. The NFHL and effective information may change or become superseded by new data over time.

This map image is void if the one or more of the following map elements do not appear: basemap imagery, flood zone labels, legend, scale bar, map creation date, community identifiers, FIRM panel number, and FIRM effective date. Map images for unmapped and unmodernized areas cannot be used for regulatory purposes.



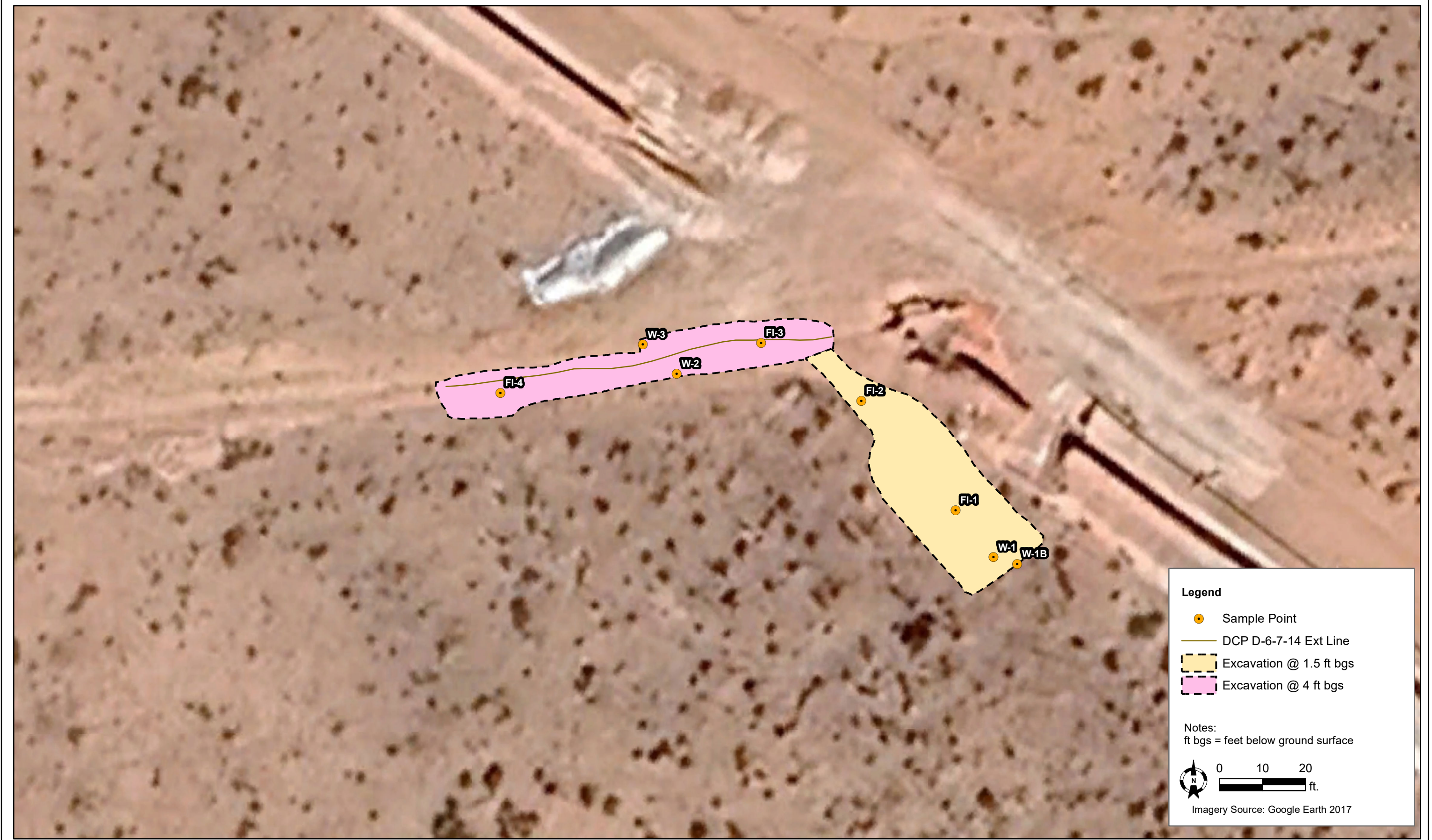

DATE:	June 2024
DESIGNED BY:	K. Stark
DRAWN BY:	L. Flores



**Tasman, Inc.**  
6855 W. 119th Ave  
Broomfield, CO 80020

**DCP Operating Company, LP**  
**D-6-7-14 Ext Line - nAPP2308664488**  
UL "G" Sec. 10, T21S, R27E  
Eddy County, New Mexico

Excavation Overview Map

Figure  
5

**Table**



TABLE 1 - SOIL ANALYTICAL SUMMARY - CONFIRMATION SOIL SAMPLES  
DCP Operating Company, LP  
D-6-7-14 Ext Line  
NMOCD Incident No. nAPP2308664488

Sample ID	Sample Depth	Sample Date	Soil Status	PID (ppm)	Field Chloride (mg/kg)	Benzene (mg/kg)	Total BTEX <sup>1</sup> (mg/kg)	TPH <sup>2</sup> (mg/kg)				Chloride <sup>3</sup> (mg/kg)
								GRO	DRO	MRO	TOTAL	
Confirmation Soil Samples												
FL-1	1.5'	3/20/2024	In-Situ	----	----	<0.050	<0.300	<10.0	<10.0	<10.0	<10.0	304
FL-2	1.5'	3/20/2024	In-Situ	----	----	<0.050	<0.300	<10.0	<10.0	<10.0	<10.0	80.0
FL-3	4'	3/20/2024	In-Situ	----	----	<0.050	<0.300	<10.0	<10.0	<10.0	<10.0	304
FL-4	4'	3/20/2024	In-Situ	----	----	<0.050	<0.300	<10.0	<10.0	<10.0	<10.0	192
W-1	---	3/20/2024	Excavated	----	----	<0.050	<0.300	<10.0	<10.0	<10.0	<10.0	720
W-1B	---	3/26/2024	In-Situ	----	----	<0.050	<0.300	<10.0	<10.0	<10.0	<10.0	288
W-2	---	3/20/2024	In-Situ	----	----	<0.050	<0.300	<10.0	<10.0	<10.0	<10.0	112
W-3	---	3/20/2024	In-Situ	----	----	<0.050	<0.300	<10.0	<10.0	<10.0	<10.0	32.0
NMOCD Remediation and Delineation Standards <sup>5</sup> (Applicable for soils greater than 4 ft. below grade surface)				N/A	N/A	10	50	N/A			100	600

Notes:  
1. BTEX = Benzene, toluene, ethylbenzene, and total xylenes by EPA method 8021B  
2. TPH = Total petroleum hydrocarbons analyzed by method EPA 8015M (GRO/DRO/MRO)  
3. Chloride - Analyzed by EPA method SM4500  
4. New Mexico Administrative Code (NMAC) 19.15.29.13(D) - Restoration, Reclamation, and Re-vegetation (Reclamation for areas no longer in use) for soils extending to 4 ft. below grade surface (bgs).  
5. New Mexico Oil Conservation Division (NMOCD) Remediation and Delineation Standards (NMAC 19.15.29.12(N))  
\* = Denotes discrete/grab sample  
**Bold** values denote concentrations above laboratory RDL  
**Red** values denote concentrations above NMOCD Action Levels

BGS = Below ground surface  
GRO = Gasoline range organics  
DRO = Diesel range organics  
MRO = Motor/lube oil range organics  
PID = Photoionization detector  
--- = Sample was not analyzed for this analyte  
<RDL = The analyte was not detected above the laboratory recorded detection limit (RDL)  
N/A = Not applicable  
Ft. = feet

## **Appendix A – NMOCD Correspondence**

OCD Permitting

Home    Operator Data    Action Status    Action Search Results    Action Status Item Details

[NOTIFY] Notification Of Release (NOR) Application

Submission Information

Submission ID:	201238	Districts:	Artesia
Operator:	[36785] DCP OPERATING COMPANY, LP	Counties:	Eddy
Description:	DCP OPERATING COMPANY, LP [36785] , D-6-7-14 EXT LINE , nAPP2308664488		
Status:	APPROVED		
Status Date:	03/27/2023		
References (1):	nAPP2308664488		

Forms

This application type does not have attachments.

Questions

Location of Release Source

Please answer all the questions in this group.

Site Name	D-6-7-14 Ext Line
Date Release Discovered	03/27/2023
Surface Owner	Federal

Incident Details

Please answer all the questions in this group.

Incident Type	Natural Gas Release
Did this release result in a fire or is the result of a fire	No
Did this release result in any injuries	Not answered.
Has this release reached or does it have a reasonable probability of reaching a watercourse	No
Has this release endangered or does it have a reasonable probability of endangering public health	No
Has this release substantially damaged or will it substantially damage property or the environment	No
Is this release of a volume that is or may with reasonable probability be detrimental to fresh water	No

Nature and Volume of Release

Material(s) released, please answer all that apply below. Any calculations or specific justifications for the volumes provided should be attached to the follow-up C-141 submission.

Crude Oil Released (bbls) Details	Not answered.
Produced Water Released (bbls) Details	Not answered.
Is the concentration of chloride in the produced water >10,000 mg/l	Not answered.
Condensate Released (bbls) Details	Cause: Human Error   Pipeline (Any)   Condensate   Released: 12 BBL   Recovered: 0 BBL   Lost: 12 BBL.
Natural Gas Vented (Mcf) Details	Cause: Human Error   Pipeline (Any)   Natural Gas Vented   Released: 7 Mcf   Recovered: 0 Mcf   Lost: 7 Mcf.



Nature and Volume of Release (continued)

Is this a gas only submission (i.e. only significant Mcf values reported)	No, according to supplied volumes this does not appear to be a “gas only” report.
Was this a major release as defined by Subsection A of 19.15.29.7 NMAC	No
Reasons why this would be considered a submission for a notification of a major release	Unavailable.

With the implementation of the 19.15.27 NMAC (05/25/2021), venting and/or flaring of natural gas (i.e. gas only) are to be submitted on the C-129 form.

Initial Response

The responsible party must undertake the following actions immediately unless they could create a safety hazard that would result in injury.

The source of the release has been stopped	True
The impacted area has been secured to protect human health and the environment	True
Released materials have been contained via the use of berms or dikes, absorbent pads, or other containment devices	True
All free liquids and recoverable materials have been removed and managed appropriately	True
If all the actions described above have not been undertaken, explain why	Not answered.

Per Paragraph 4 of Subsection B of 19.15.29.8 NMAC the responsible party may commence remediation immediately after discovery of a release. If remediation has begun, please prepare and attach a narrative of actions to date in the follow-up C-141 submission. If remedial efforts have been successfully completed or if the release occurred within a lined containment area (see 19.15.29.11(A)(5)(a) NMAC), please prepare and attach all information needed for closure evaluation in the follow-up C-141 submission.

Acknowledgments

- ☒ I acknowledge that I am authorized to submit notification of a release on behalf of my operator.
- ☒ I acknowledge that upon submitting this application, I will be creating a new incident file (assigned to my operator) to track the notification(s) and corrective action(s) for a release, pursuant to NMAC 19.15.29.
- ☒ I acknowledge that creating a new incident file will require my operator to file subsequent submission(s) of form "C-141, Application for administrative approval of a release notification and corrective action", pursuant to NMAC 19.15.29.
- ☒ I hereby certify that the information given above is true and complete to the best of my knowledge and understand that pursuant to OCD rules and regulations all operators are required to report and/or file certain release notifications and perform corrective actions for releases which may endanger public health or the environment.
- ☒ I acknowledge the fact that the acceptance of a C-141 report by the OCD does not relieve the operator of liability should their operations have failed to adequately investigate and remediate contamination that pose a threat to groundwater, surface water, human health or the environment.
- ☒ I acknowledge the fact that, in addition, OCD acceptance of a C-141 report does not relieve the operator of responsibility for compliance with any other federal, state, or local laws and/or regulations.

Comments

No comments found for this submission.

Conditions

Summary: knorman (3/27/2023), When submitting future reports regarding this release, please submit the calculations used or specific justification for the volumes reported on the initial C-141.

Reasons

No reasons found for this submission.

1220 South St. Francis Drive | Santa Fe, NM 87505 | P: (505) 476-3200 | F: (505) 476-3220

OCD Permitting

Home    Operator Data    Action Status    Action Search Results    Action Status Item Details

[NOTIFY] Notification Of Sampling (C-141N) Application

Submission Information

Submission ID:	324084	Districts:	Artesia
Operator:	[36785] DCP OPERATING COMPANY, LP	Counties:	Eddy
Description:	DCP OPERATING COMPANY, LP [36785] , D-6-7-14 EXT LINE , nAPP2308664488		
Status:	APPROVED		
Status Date:	03/18/2024		
References (1):	nAPP2308664488		

Forms

This application type does not have attachments.

Questions

Prerequisites

Incident ID (n#)	nAPP2308664488
Incident Name	NAPP2308664488 D-6-7-14 EXT LINE @ 0
Incident Type	Other
Incident Status	Remediation Plan Approved

Location of Release Source

Site Name	D-6-7-14 EXT LINE
Date Release Discovered	03/27/2023
Surface Owner	Private

Sampling Event General Information

Please answer all the questions in this group.

What is the sampling surface area in square feet	2,900
What is the estimated number of samples that will be gathered	12
Sampling date pursuant to Subparagraph (a) of Paragraph (1) of Subsection D of 19.15.29.12 NMAC	03/20/2024
Time sampling will commence	12:00 PM

Warning: Notification can not be less than two business days prior to conducting final sampling.

Please provide any information necessary for observers to contact samplers	Contact Kyle Norman @ 575-318-5017
Please provide any information necessary for navigation to sampling site	32.5208. -104.1502

Comments

No comments found for this submission.

Conditions

**Summary:**      *knorman (3/18/2024)*, Failure to notify the OCD of sampling events including any changes in date/time per the requirements of 19.15.29.12.D.(1).(a) NMAC, may result in the remediation closure samples not being accepted.

Reasons

No reasons found for this submission.

Go Back

## **Appendix B – Depth to Groundwater Information**



National Water Information System: Web Interface

USGS Water Resources

Data Category:  
Groundwater

Geographic Area:  
United States

GO

Click to hideNews Bulletins

- Explore the NEW [USGS National Water Dashboard](#) interactive map to access real-time water data from over 13,500 stations nationwide.

Groundwater levels for the Nation

 Important: [Next Generation Monitoring Location Page](#)

Search Results -- 1 sites found

Agency code = usgs

site\_no list =

- 323029104103901

Minimum number of levels = 1  
[Save file of selected sites](#) to local disk for future upload

USGS 323029104103901 21S.27E.03.32244

Eddy County, New Mexico  
Latitude 32°30'29", Longitude 104°10'39" NAD27  
Land-surface elevation 3,199 feet above NAVD88  
This well is completed in the Other aquifers (N9999OTHER) national aquifer.  
This well is completed in the Rustler Formation (312RSLR) local aquifer.

Output formats

<a href="#">Table of data</a>
<a href="#">Tab-separated data</a>
<a href="#">Graph of data</a>
<a href="#">Reselect period</a>

Date	Time	? Water-level date-time accuracy	? Parameter code	Water level, feet below land surface	Water level, feet above specific vertical datum	Referenced vertical datum	? Status	? Method of measurement	? Measuring agency	? Source of measurement
1968-06-26			D 62610		3166.20	NGVD29	1		Z	
1968-06-26			D 62611		3167.78	NAVD88	1		Z	
1968-06-26			D 72019	31.22			1		Z	
1971-02-08			D 62610		3166.85	NGVD29	1		Z	
1971-02-08			D 62611		3168.43	NAVD88	1		Z	
1971-02-08			D 72019	30.57			1		Z	
1978-01-10			D 62610		3170.01	NGVD29	1		Z	
1978-01-10			D 62611		3171.59	NAVD88	1		Z	
1978-01-10			D 72019	27.41			1		Z	
1987-10-16			D 62610		3171.58	NGVD29	1		Z	
1987-10-16			D 62611		3173.16	NAVD88	1		Z	
1987-10-16			D 72019	25.84			1		Z	
1993-01-13			D 62610		3170.70	NGVD29	1		S	
1993-01-13			D 62611		3172.28	NAVD88	1		S	
1993-01-13			D 72019	26.72			1		S	

Explanation

Section	Code	Description
Water-level date-time accuracy	D	Date is accurate to the Day
Parameter code	62610	Groundwater level above NGVD 1929, feet
Parameter code	62611	Groundwater level above NAVD 1988, feet
Parameter code	72019	Depth to water level, feet below land surface
Referenced vertical datum	NAVD88	North American Vertical Datum of 1988
Referenced vertical datum	NGVD29	National Geodetic Vertical Datum of 1929
Status	1	Static
Method of measurement	S	Steel-tape measurement.
Method of measurement	Z	Other.
Measuring agency		Not determined
Source of measurement		Not determined
Water-level approval status	A	Approved for publication -- Processing and review completed.

[Questions or Comments](#)  
[Help](#)  
[Data Tips](#)  
[Explanation of terms](#)  
[Subscribe for system changes](#)

[Accessibility](#)   [FOIA](#)   [Privacy](#)   [Policies and Notices](#)

[U.S. Department of the Interior](#) | [U.S. Geological Survey](#)

**Title:** Groundwater for USA: Water Levels

**URL:** <https://nwis.waterdata.usgs.gov/nwis/gwlevels?>



Page Contact Information: [USGS Water Data Support Team](#)

Page Last Modified: 2024-07-01 18:42:35 EDT

0.26 0.22 nadww01

## **Appendix C – Manifests**

RC Code: \_\_\_\_\_  
 Project: \_\_\_\_\_  
 Line: \_\_\_\_\_  
 PO# 6600545437



## WASTE MANIFEST

Shipping Point	Ship to Location:
Line Number: 5473 D 6714 Ext Line	Lea Land
	Shipping Date: 3-26-24

Quantity	Size	Description of Waste	Weight or Volume
3	12	Contaminated Soil	36

Shipping Instructions: Company Man Lynn Hyman

This is to certify that the above named materials are properly classified, described, packaged and are in proper condition for transportation and disposal to the applicable regulations.

Company Name	Print Name and Contact information	Signature required	Date:
Generator: DCP Midstream	Employee: Janice Hyman 1625 W Marland Hobbs, NM. 575-397-5560	Employee: <i>Janice Hyman</i>	Date:
Transporter: 364 DJ Truck	Driver: <i>Enrique</i>	Driver: <i>Enrique</i>	Date: 3-26-24
Contact information: Kyle Norman	Phone: 575-318-5017	Phone:	
Receiver: <i>M Sanchez</i>	Representative:	Representative:	Date 3-26-24

Initials: \_\_\_\_\_ Date Returned: \_\_\_\_/\_\_\_\_/2022

Please Return Copy of Completed Form and Disposal Ticket to: DCP Midstream

FILE: 4.1.5

**LEA LAND, LLC SURFACE WASTE LANDFILL**

MILE MARKER #64 US HWY 62/180 • 30 MILES EAST OF CARLSBAD, NM • PHONE (575) 887-4048

<b>NON-HAZARDOUS WASTE MANIFEST</b>		<b>No.</b> 202456	<b>Trailer No.</b> DJ 364		
<b>GENERATOR</b>	<b>Company Name:</b> DCP Midstream		<b>Address:</b> 10 Desta Dr., #400W Midland, TX 79705		<b>Disposal Date:</b> 03-26-2024 10:09 AM
	<b>Phone:</b> (432) 413-3601				
	<b>Name Or Description Of Waste Shipped:</b>				
	<input checked="" type="checkbox"/> RCRA Exempt <input type="checkbox"/> RCRA Non-Exempt				
	<b>Weight (lbs):</b> 21400.22 UNID, 226060				
<b>TRANSPORTER</b>	<b>Lease/Job Name:</b> 5473 -D -6 -7-14 EXT LINE				
	<b>Generator's Representative:</b> Lynn Hyman				
	<b>Name:</b> Tasman Inc.				
	<b>Emergency Contact:</b> Kyle Norman				
	<b>Emergency Contact Phone:</b> (575) 318-5017				
<b>DISPOSAL FACILITY</b>	<b>Transporter: Acknowledgment of Delivery of Material</b>				
	<b>Printed/Typed Name (Impreso/Mecanografico):</b> Enrique				
	<b>Signature (Firma):</b> X <i>Enrique</i> <b>Date:</b> 03-26-2024 10:09 AM				
	<b>Lea Land, LLC</b>		<b>Mile Marker 64, U.S. Hwy 62/180, 30 Miles East Of Carlsbad, NM</b>		<b>(575) 887-4048</b>
	<b>Permit No:</b> NM-1-0035-New Mexico		<b>Comments:</b>		
	<b>Disposal Facility's Certification:</b> I Hereby Certify That The Above-Described Wastes Were Delivered To This Facility.				
<b>Authorized Signature:</b> <i>M. Sanchez</i>		<b>Unit No:</b> IIA	<b>Date:</b> 03-26-2024	<b>Time:</b> 10:09 AM	

LEA LAND, LLC  
1300 WEST MAIN STREET • OKLAHOMA CITY, OK 73106 • PHONE (405) 236-4257

RC Code: F-210

Project:

Line: 5473 D-6-7-14 Ext. linePO#: 0000545457

## WASTE MANIFEST

Shipping Point

Line Number:

5473 D-6-7-14 Ext. lineShip to Location:  
Lea Land

Shipping Date:

3-19-24

Quantity	Size	Description of Waste	Weight or Volume
<u>3</u>	<u>12 yds</u>	<u>Contaminated Soil</u>	<u>36 yd</u>

Shipping Instructions: Please use PO# 0000545457 Company Man Lynn Hyman

This is to certify that the above named materials are properly classified, described, packaged and are in proper condition for transportation and disposal to the applicable regulations.

Company Name	Print Name and Contact information	Signature required	Date:
Generator: <b>DCP Midstream</b>	Employee: Janice Hyman 1625 W Marland Hobbs, NM. 575-397-5560	Employee: <i>Janice Hyman</i>	Date:
Transporter: <u>All Terrain Trucking</u>	Driver: <u>Sergio Fierro</u>	Driver: <i>Sergio Fierro</i>	Date: <u>3-19-24</u>
Contact information: <u>Kyle Norman</u>	Phone: <u>575-318-5017</u>	Phone:	
Receiver: <i>[Signature]</i>	Representative:	Representative:	Date: <u>3/19/24</u>

Initials: \_\_\_\_\_ Date Returned: \_\_\_\_\_ / \_\_\_\_\_ /2020

Please Return Copy of Completed Form and Disposal Ticket to: DCP Midstream

FILE: 4.1.5





# LEA LAND, LLC SURFACE WASTE LANDFILL

MILE MARKER #64 US HWY 62/180 • 30 MILES EAST OF CARLSBAD, NM • PHONE (575) 887-4048

<b>NON-HAZARDOUS WASTE MANIFEST</b>		<b>No.</b> 202281	<b>Trailer No.</b> ALL TERRAIN 01	
<b>GENERATOR</b>	<b>Company Name:</b> DCP Midstream		<b>Address:</b> 10 Desta Dr., #400W Midland, TX 79705	
	<b>Phone:</b> (432) 413-3601		<b>Disposal Date:</b> 03-19-2024 10:01 AM	
	<b>Name Or Description Of Waste Shipped:</b>			
	<input checked="" type="checkbox"/> RCRA Exempt <input type="checkbox"/> RCRA Non-Exempt			
	<b>Weight (lbs):</b> 20100, 21360, 22040			
<b>TRANSPORTER</b>	<b>Lease/Job Name:</b> 5473 D - 6 -7 -14 EXT . LINE			
	<b>Generator's Representative:</b> Lynn Hyman			
	<b>Name:</b> Tasman Inc.			
	<b>Emergency Contact:</b> Kyle Norman			
	<b>Emergency Contact Phone:</b> (575) 318-5017			
<b>DISPOSAL FACILITY</b>	<b>Transporter: Acknowledgment of Delivery of Material</b>			
	<b>Printed/Typed Name (Impreso/Mecanografico):</b> Sergio Fierro			
	<b>Signature (Firma):</b> X <i>Sergio Fierro</i> <b>Date:</b> 03-19-2024 10:01 AM			
	<b>Lea Land, LLC</b>	<b>Mile Marker 64, U.S. Hwy 62/180, 30 Miles East Of Carlsbad, NM</b>		<b>(575) 887-4048</b>
	<b>Permit No:</b> NM-1-0035-New Mexico	<b>Comments:</b>		
<b>Disposal Facility's Certification:</b> I Hereby Certify That The Above-Described Wastes Were Delivered To This Facility.				
<b>Authorized Signature:</b> <i>[Signature]</i>		<b>Unit No:</b> IIA	<b>Date:</b> 03-19-2024	<b>Time:</b> 10:01 AM

LEA LAND, LLC

1300 WEST MAIN STREET • OKLAHOMA CITY, OK 73106 • PHONE (405) 236-4257

RC Code: F-210

Project:

Line: 5473 D-6-7-14 Ext. line

PO#: 0000545457

**DCP**  
**Midstream**

## WASTE MANIFEST

Shipping Point

Ship to Location:  
Lea Land

Line Number:

5473 - D-6-7-14 EXT LINE

Shipping Date:

3-19-24

Quantity	Size	Description of Waste	Weight or Volume
3	12 yds	Contaminated Soil	36

Shipping Instructions: Please use PO# 0000545457 Company Man Lynn Hyman

This is to certify that the above named materials are properly classified, described, packaged and are in proper condition for transportation and disposal to the applicable regulations.

Company Name	Print Name and Contact information	Signature required	Date:
Generator: DCP Midstream	Employee: Janice Hyman 1625 W Marland Hobbs, NM. 575-397-5560	Employee: <i>Janice Hyman</i>	Date:
Transporter: JTS TRUCKING	Driver: Jesus Sepulveda	Driver: <i>Jesus Sepulveda</i>	Date: 3-19-24
Contact information: Kyle Norman	Phone: 575-318-5017	Phone:	
Receiver: <i>[Signature]</i>	Representative:	Representative:	Date 3/19/24

Initials: \_\_\_\_\_ Date Returned: \_\_\_\_\_ / \_\_\_\_\_ /2020

Please Return Copy of Completed Form and Disposal Ticket to: DCP Midstream

FILE: 4.1.5

WT 21740

Tare 2200



**LEA LAND, LLC SURFACE WASTE LANDFILL**

MILE MARKER #64 US HWY 62/180 • 30 MILES EAST OF CARLSBAD, NM • PHONE (575) 887-4048

NON-HAZARDOUS WASTE MANIFEST		No. 202283	Trailer No. JTS J54		
<b>GENERATOR</b>	<b>Company Name:</b> DCP Midstream		<b>Address:</b> 10 Desta Dr., #400W Midland, TX 79705		<b>Disposal Date:</b> 03-19-2024 10:06 AM
	<b>Phone:</b> (432) 413-3601				
	<b>Name Or Description Of Waste Shipped:</b>				
	<input checked="" type="checkbox"/> RCRA Exempt <input type="checkbox"/> RCRA Non-Exempt				
	<b>Weight (lbs):</b> 21740, 22040, 21020				
	<b>Lease/Job Name:</b> 5473 D - 6 -7 -14 EXT LINE				
<b>TRANSPORTER</b>	<b>Generator's Representative:</b> Lynn Hyman				
	<b>Name:</b> Tasman Inc.				
	<b>Emergency Contact:</b> Kyle Norman				
	<b>Emergency Contact Phone:</b> (575) 318-5017				
	<b>Transporter: Acknowledgment of Delivery of Material</b>				
<b>DISPOSAL FACILITY</b>	<b>Printed/Typed Name (Impreso/Mecanografico):</b> <u>Jesse G. Pulver</u>				
	<b>Signature (Firma):</b> <u>[Signature]</u> <b>Date:</b> 03-19-2024 10:06 AM				
	<b>Lea Land, LLC</b>		<b>Mile Marker 64, U.S. Hwy 62/180, 30 Miles East Of Carlsbad, NM</b>		<b>(575) 887-4048</b>
	<b>Permit No:</b> NM-1-0035-New Mexico		<b>Comments:</b>		
	<b>Disposal Facility's Certification:</b> I Hereby Certify That The Above-Described Wastes Were Delivered To This Facility.				
<b>Authorized Signature:</b> <u>[Signature]</u>		<b>Unit No:</b> IIA	<b>Date:</b> 03-19-2024	<b>Time:</b> 10:06 AM	

LEA LAND, LLC  
1300 WEST MAIN STREET • OKLAHOMA CITY, OK 73106 • PHONE (405) 236-4257

RC Code: F-210

Project:

Line: 5473 D-67-14 Ext. line

PO#: 0000545457

**DCP  
Midstream****WASTE MANIFEST**

Shipping Point	Ship to Location: Lea Land
Line Number: 5473-D-67-14 EXT line	Shipping Date: 3/19/24

Quantity	Size	Description of Waste	Weight or Volume
3	12 yds	Contaminated Soil	36 yds

Shipping Instructions: Please use PO# 0000545457 Company Man Lynn Hyman

This is to certify that the above named materials are properly classified, described, packaged and are in proper condition for transportation and disposal to the applicable regulations.

Company Name	Print Name and Contact information	Signature required	Date:
Generator: <b>DCP Midstream</b>	Employee: Janice Hyman 1625 W Marland Hobbs, NM. 575-397-5560	Employee: <i>Janice Hyman</i>	Date:
Transporter:	Driver:	Driver:	Date:
<i>ALTA TRUCKING</i> Contact information:	<i>Ben Tovaline</i> Phone:	<i>Ben Tovaline</i> Phone:	3/19/24
Kyle Norman	575-318-5017		
Receiver:	Representative:	Representative:	Date: 3/19/24

Initials: \_\_\_\_\_ Date Returned: \_\_\_\_/\_\_\_\_/2020

Please Return Copy of Completed Form and Disposal Ticket to: DCP Midstream

FILE: 4.1.5

WT: 20260





# LEA LAND, LLC SURFACE WASTE LANDFILL

MILE MARKER #64 US HWY 62/180 • 30 MILES EAST OF CARLSBAD, NM • PHONE (575) 887-4048

<b>NON-HAZARDOUS WASTE MANIFEST</b>		<b>No.</b> 202284	<b>Trailer No.</b> ALDAMA 648	
<b>GENERATOR</b>	<b>Company Name:</b> DCP Midstream		<b>Address:</b> 10 Desta Dr., #400W Midland, TX 79705	
	<b>Phone:</b> (432) 413-3601		<b>Disposal Date:</b> 03-19-2024 10:07 AM	
	<b>Name Or Description Of Waste Shipped:</b>			
	<input checked="" type="checkbox"/> RCRA Exempt <input type="checkbox"/> RCRA Non-Exempt			
	<b>Weight (lbs):</b> 20260, 21080, 21360			
<b>TRANSPORTER</b>	<b>Lease/Job Name:</b> 5473 - D -6-7-14 EXT LINE			
	<b>Generator's Representative:</b> Lynn Hyman			
	<b>Name:</b> Tasman Inc.			
	<b>Emergency Contact:</b> Kyle Norman			
	<b>Emergency Contact Phone:</b> (575) 318-5017			
<b>DISPOSAL FACILITY</b>	<b>Transporter: Acknowledgment of Delivery of Material</b>			
	<b>Printed/Typed Name (Impreso/Mecanografico):</b> <u>Benito Valdez</u>			
	<b>Signature (Firma):</b> X <u>Benito Valdez</u> <b>Date:</b> 03-19-2024 10:07 AM			
	<b>Lea Land, LLC</b>		<b>Mile Marker 64, U.S. Hwy 62/180, 30 Miles East Of Carlsbad, NM</b>	
	<b>Permit No:</b> NM-1-0035-New Mexico		<b>Comments:</b>	
<b>Disposal Facility's Certification:</b> I Hereby Certify That The Above-Described Wastes Were Delivered To This Facility.				
<b>Authorized Signature:</b>		<b>Unit No:</b> IIA	<b>Date:</b> 03-19-2024	<b>Time:</b> 10:07 AM

LEA LAND, LLC  
1300 WEST MAIN STREET • OKLAHOMA CITY, OK 73106 • PHONE (405) 236-4257

RC Code: F-210

Project:

Line: 5473 D-267-14 Ext. 11X

PO#: 0000545457

**DCP  
Midstream****WASTE MANIFEST**

Shipping Point	Ship to Location: Lea Land
Line Number:  5473-D67-14 Ext Line	Shipping Date:  3-19-24

Quantity	Size	Description of Waste	Weight or Volume
3	12 yds	Contaminated Soil	36 yd

Shipping Instructions: Please use PO# 0000545457 Company Man Lynn Hyman

This is to certify that the above named materials are properly classified, described, packaged and are in proper condition for transportation and disposal to the applicable regulations.

Company Name	Print Name and Contact information	Signature required	Date:
Generator: <b>DCP Midstream</b>	Employee: Janice Hyman 1625 W Marland Hobbs, NM. 575-397-5560	Employee: <i>Janice Hyman</i>	Date:
Transporter:	Driver:	Driver:	Date:
<i>Jerez Trucking</i>	<i>Alfredo Jaras</i>	<i>Alfredo Jaras</i>	3-19-24
Contact information:	Phone:	Phone:	
<i>Kyle Norman</i>	575-318-5017		
Receiver:	Representative:	Representative:	Date
<i>[Signature]</i>			3/19/24

Initials: \_\_\_\_\_ Date Returned: \_\_\_\_\_ / \_\_\_\_\_ /2020

Please Return Copy of Completed Form and Disposal Ticket to: DCP Midstream

FILE: 4.1.5

WT 30220





# LEA LAND, LLC SURFACE WASTE LANDFILL

MILE MARKER #64 US HWY 62/180 • 30 MILES EAST OF CARLSBAD, NM • PHONE (575) 881-4048

<b>NON-HAZARDOUS WASTE MANIFEST</b>		<b>No.</b> 202286	<b>Trailer No.</b> JEREZ 081	
<b>GENERATOR</b>	<b>Company Name:</b> DCP Midstream		<b>Address:</b> 10 Desta Dr., #400W Midland, TX 79705	
	<b>Phone:</b> (432) 413-3601		<b>Disposal Date:</b> 03-19-2024 10:12 AM	
	<b>Name Or Description Of Waste Shipped:</b>			
	<input checked="" type="checkbox"/> RCRA Exempt <input type="checkbox"/> RCRA Non-Exempt			
	<b>Weight (lbs):</b> 30220, 30680, 30140			
<b>TRANSPORTER</b>	<b>Lease/Job Name:</b> 5473 D - 6-7-14 EXT LINE			
	<b>Generator's Representative:</b> Lynn Hyman			
	<b>Name:</b> Tasman Inc.			
	<b>Emergency Contact:</b> Kyle Norman			
	<b>Emergency Contact Phone:</b> (575) 318-5017			
<b>DISPOSAL FACILITY</b>	<b>Transporter: Acknowledgment of Delivery of Material</b>			
	<b>Printed/Typed Name (Impreso/Mecanografico):</b> <u>Alfredo Jaraes</u>			
	<b>Signature (Firma):</b> X <u>Alfredo Jaraes</u> <b>Date:</b> 03-19-2024 10:12 AM			
	<b>Lea Land, LLC</b>	<b>Mile Marker 64, U.S. Hwy 62/180, 30 Miles East Of Carlsbad, NM</b>		<b>(575) 881-4048</b>
	<b>Permit No:</b> NM-1-0035-New Mexico	<b>Comments:</b>		
<b>Disposal Facility's Certification:</b> I Hereby Certify That The Above-Described Wastes Were Delivered To This Facility.				
<b>Authorized Signature:</b> <u>[Signature]</u>		<b>Unit No:</b> IIA	<b>Date:</b> 03-19-2024	<b>Time:</b> 10:12 AM

LEA LAND, LLC  
1300 WEST MAIN STREET • OKLAHOMA CITY, OK 73106 • PHONE (405) 236-4257

RC Code: F-210  
 Project: \_\_\_\_\_  
 Line: \_\_\_\_\_  
 PO#: 0000545457

# DCP Midstream

## WASTE MANIFEST

Shipping Point	Ship to Location: Lea Land
Line Number: <u>5473-D-6-7-14 EXT 2</u>	Shipping Date: <u>3-26-24</u>

Quantity	Size	Description of Waste	Weight or Volume
<u>3</u>	12 yds	Contaminated Soil	<u>36</u>

Shipping Instructions: Please use PO# 0000545457 Company Man Lynn Hyman

This is to certify that the above named materials are properly classified, described, packaged and are in proper condition for transportation and disposal to the applicable regulations.

Company Name	Print Name and Contact information	Signature required	Date:
Generator: <b>DCP Midstream</b>	Employee: Janice Hyman 1625 W Marland Hobbs, NM. 575-397-5560	Employee: <i>Janice Hyman</i>	Date:
Transporter: <u>JTS Sepulveda</u>	Driver: <u>JTS Sepulveda</u>	Driver: <u>JTS Sepulveda</u>	Date: <u>3-26-24</u>
Contact information:  Kyle Norman	Phone:  575-318-5017	Phone:	
Receiver: <u>M Sanchez</u>	Representative:	Representative:	Date: <u>3/26/24</u>

Initials: \_\_\_\_\_ Date Returned: \_\_\_\_\_ / \_\_\_\_\_ /2020

Please Return Copy of Completed Form and Disposal Ticket to: DCP Midstream

FILE: 4.15





# LEA LAND, LLC SURFACE WASTE LANDFILL

MILE MARKER #64 US HWY 62/180 • 30 MILES EAST OF CARLSBAD, NM • PHONE (575) 887-4048

<b>NON-HAZARDOUS WASTE MANIFEST</b>		<b>No.</b> 202455	<b>Trailer No.</b> JTS J 54	
<b>GENERATOR</b>	<b>Company Name:</b> DCP Midstream		<b>Address:</b> 10 Desta Dr., #400W Midland, TX 79705	
	<b>Phone:</b> (432) 413-3601		<b>Disposal Date:</b> 03-26-2024 10:04 AM	
	<b>Name Or Description Of Waste Shipped:</b>			
	<input checked="" type="checkbox"/> RCRA Exempt <input type="checkbox"/> RCRA Non-Exempt			
	<b>Weight (lbs):</b> 19420, 20620, 21620			
<b>TRANSPORTER</b>	<b>Lease/Job Name:</b> 5473 - D - 6 - 7 - 14 EXT 2			
	<b>Generator's Representative:</b> Lynn Hyman			
	<b>Name:</b> Tasman Inc.			
	<b>Emergency Contact:</b> Kyle Norman			
	<b>Emergency Contact Phone:</b> (575) 318-5017			
<b>DISPOSAL FACILITY</b>	<b>Transporter: Acknowledgment of Delivery of Material</b>			
	<b>Printed/Typed Name (Impreso/Mecanografico):</b> Jesus Sepulveda			
	<b>Signature (Firma):</b> X <i>[Signature]</i>		<b>Date:</b> 03-26-2024 10:04 AM	
	<b>Lea Land, LLC</b>	<b>Mile Marker 64, U.S. Hwy 62/180, 30 Miles East Of Carlsbad, NM</b>		<b>(575) 887-4048</b>
	<b>Permit No:</b> NM-1-0035-New Mexico	<b>Comments:</b>		
<b>Disposal Facility's Certification:</b> I Hereby Certify That The Above-Described Wastes Were Delivered To This Facility.				
<b>Authorized Signature:</b> <i>[Signature]</i>		<b>Unit No:</b> IIA	<b>Date:</b> 03-26-2024	<b>Time:</b> 10:04 AM

LEA LAND, LLC  
1300 WEST MAIN STREET • OKLAHOMA CITY, OK 73106 • PHONE (405) 236-4257

## **Appendix D – Photographic Log**



DCP Operating Company, LP

D-6-7-14 Ext Line (nAPP2308664488)





DCP Operating Company, LP

D-6-7-14 Ext Line (nAPP2308664488)

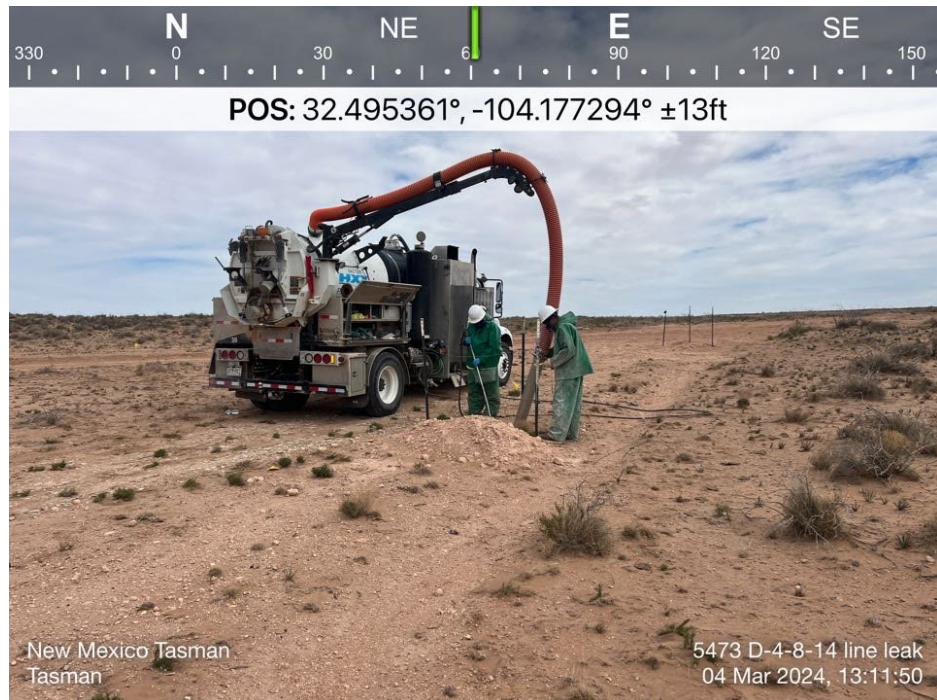
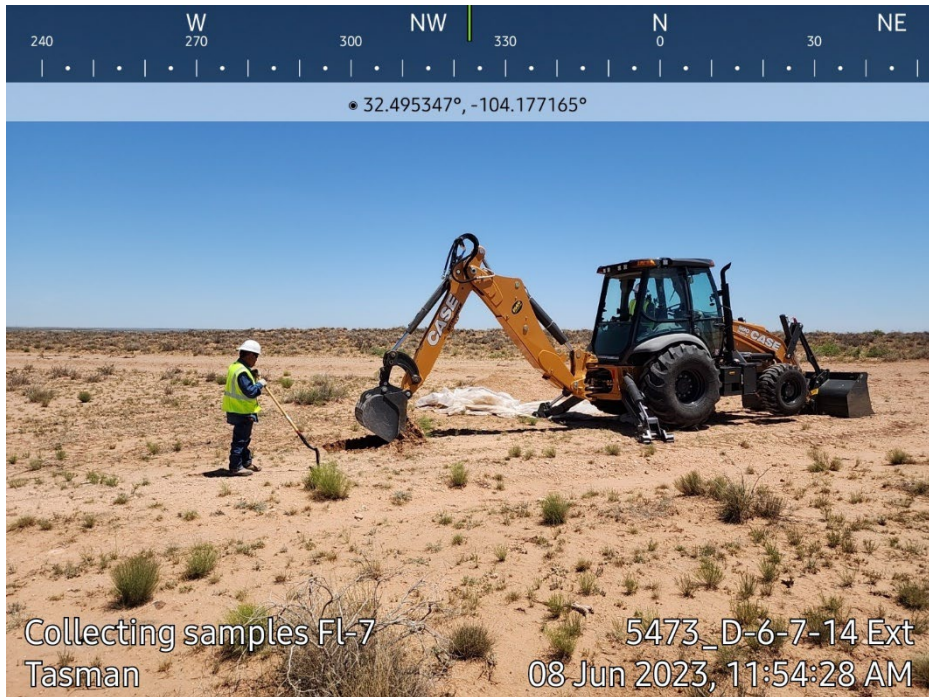

DCP Operating Company, LP

D-6-7-14 Ext Line (nAPP2308664488)





DCP Operating Company, LP

D-6-7-14 Ext Line (nAPP2308664488)





DCP Operating Company, LP

D-6-7-14 Ext Line (nAPP2308664488)





DCP Operating Company, LP

D-6-7-14 Ext Line (nAPP2308664488)





DCP Operating Company, LP

D-6-7-14 Ext Line (nAPP2308664488)





DCP Operating Company, LP

D-6-7-14 Ext Line (nAPP2308664488)



DCP Operating Company, LP

D-6-7-14 Ext Line (nAPP2308664488)

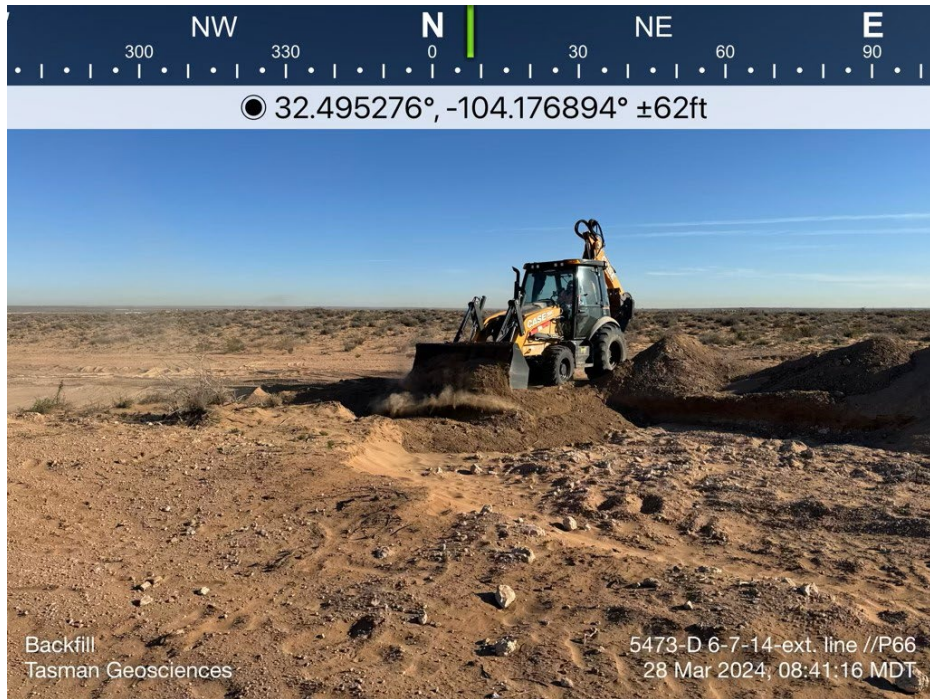

## **Appendix E – Certified Laboratory Analytical Reports**





PHONE (575) 393-2326 ° 101 E. MARLAND ° HOBBS, NM 88240

March 21, 2024

KYLE NORMAN

TASMAN GEOSCIENCES

6899 PECOS ST. UNIT C

DENVER, CO 80221

RE: 5473\_D-6-7-14 EXT

Enclosed are the results of analyses for samples received by the laboratory on 03/20/24 16:13.

Cardinal Laboratories is accredited through Texas NELAP under certificate number T104704398-23-16. Accreditation applies to drinking water, non-potable water and solid and chemical materials. All accredited analytes are denoted by an asterisk (\*). For a complete list of accredited analytes and matrices visit the TCEQ website at [www.tceq.texas.gov/field/qa/lab\\_accred\\_certif.html](http://www.tceq.texas.gov/field/qa/lab_accred_certif.html).

Cardinal Laboratories is accredited through the State of Colorado Department of Public Health and Environment for:

Method EPA 552.2	Haloacetic Acids (HAA-5)
Method EPA 524.2	Total Trihalomethanes (TTHM)
Method EPA 524.4	Regulated VOCs (V1, V2, V3)

Accreditation applies to public drinking water matrices.

This report meets NELAP requirements and is made up of a cover page, analytical results, and a copy of the original chain-of-custody. If you have any questions concerning this report, please feel free to contact me.

Sincerely,

A handwritten signature in black ink that reads "Celey D. Keene". The signature is written in a cursive style with a large, stylized 'C' and 'K'.

Celey D. Keene

Lab Director/Quality Manager



PHONE (575) 393-2326 ° 101 E. MARLAND ° HOBBS, NM 88240

**Analytical Results For:**

TASMAN GEOSCIENCES  
 KYLE NORMAN  
 6899 PECOS ST. UNIT C  
 DENVER CO, 80221  
 Fax To:

Received: 03/20/2024  
 Reported: 03/21/2024  
 Project Name: 5473\_D-6-7-14 EXT  
 Project Number: NONE GIVEN  
 Project Location: NONE GIVEN

Sampling Date: 03/20/2024  
 Sampling Type: Soil  
 Sampling Condition: Cool & Intact  
 Sample Received By: Dionica Hinojos

**Sample ID: FL - 1 (H241464-01)**

BTX 8021B		mg/kg		Analyzed By: JH					
Analyte	Result	Reporting Limit	Analyzed	Method Blank	BS	% Recovery	True Value QC	RPD	Qualifier
Benzene*	<0.050	0.050	03/21/2024	ND	1.70	84.9	2.00	12.6	
Toluene*	<0.050	0.050	03/21/2024	ND	1.83	91.3	2.00	10.3	
Ethylbenzene*	<0.050	0.050	03/21/2024	ND	1.80	90.0	2.00	10.2	
Total Xylenes*	<0.150	0.150	03/21/2024	ND	5.46	91.1	6.00	9.87	
Total BTX	<0.300	0.300	03/21/2024	ND					

Surrogate: 4-Bromofluorobenzene (PID) 113 % 71.5-134

Chloride, SM4500Cl-B		mg/kg		Analyzed By: HM						
Analyte	Result	Reporting Limit	Analyzed	Method Blank	BS	% Recovery	True Value QC	RPD	Qualifier	
Chloride	304	16.0	03/21/2024	ND	432	108	400	3.64		

TPH 8015M		mg/kg		Analyzed By: ms					
Analyte	Result	Reporting Limit	Analyzed	Method Blank	BS	% Recovery	True Value QC	RPD	Qualifier
GRO C6-C10*	<10.0	10.0	03/21/2024	ND	231	115	200	11.1	
DRO >C10-C28*	<10.0	10.0	03/21/2024	ND	210	105	200	13.3	
EXT DRO >C28-C36	<10.0	10.0	03/21/2024	ND					

Surrogate: 1-Chlorooctane 102 % 48.2-134

Surrogate: 1-Chlorooctadecane 106 % 49.1-148

Cardinal Laboratories

\*=Accredited Analyte

PLEASE NOTE: Liability and Damages. Cardinal's liability and client's exclusive remedy for any claim arising, whether based in contract or tort, shall be limited to the amount paid by client for analyses. All claims, including those for negligence and any other cause whatsoever shall be deemed waived unless made in writing and received by Cardinal within thirty (30) days after completion of the applicable service. In no event shall Cardinal be liable for incidental or consequential damages, including, without limitation, business interruptions, loss of use, or loss of profits incurred by client, its subsidiaries, affiliates or successors arising out of or related to the performance of the services hereunder by Cardinal, regardless of whether such claim is based upon any of the above stated reasons or otherwise. Results relate only to the samples identified above. This report shall not be reproduced except in full with written approval of Cardinal Laboratories.

Celey D. Keene, Lab Director/Quality Manager





PHONE (575) 393-2326 ° 101 E. MARLAND ° HOBBS, NM 88240

**Analytical Results For:**

TASMAN GEOSCIENCES  
 KYLE NORMAN  
 6899 PECOS ST. UNIT C  
 DENVER CO, 80221  
 Fax To:

Received: 03/20/2024  
 Reported: 03/21/2024  
 Project Name: 5473\_D-6-7-14 EXT  
 Project Number: NONE GIVEN  
 Project Location: NONE GIVEN

Sampling Date: 03/20/2024  
 Sampling Type: Soil  
 Sampling Condition: Cool & Intact  
 Sample Received By: Dionica Hinojos

**Sample ID: FL - 2 (H241464-02)**

BTEx 8021B		mg/kg		Analyzed By: JH					
Analyte	Result	Reporting Limit	Analyzed	Method Blank	BS	% Recovery	True Value QC	RPD	Qualifier
Benzene*	<0.050	0.050	03/21/2024	ND	1.70	84.9	2.00	12.6	
Toluene*	<0.050	0.050	03/21/2024	ND	1.83	91.3	2.00	10.3	
Ethylbenzene*	<0.050	0.050	03/21/2024	ND	1.80	90.0	2.00	10.2	
Total Xylenes*	<0.150	0.150	03/21/2024	ND	5.46	91.1	6.00	9.87	
Total BTEX	<0.300	0.300	03/21/2024	ND					

Surrogate: 4-Bromofluorobenzene (PID) 110 % 71.5-134

Chloride, SM4500Cl-B		mg/kg		Analyzed By: HM					
Analyte	Result	Reporting Limit	Analyzed	Method Blank	BS	% Recovery	True Value QC	RPD	Qualifier
Chloride	80.0	16.0	03/21/2024	ND	432	108	400	3.64	

TPH 8015M		mg/kg		Analyzed By: ms					
Analyte	Result	Reporting Limit	Analyzed	Method Blank	BS	% Recovery	True Value QC	RPD	Qualifier
GRO C6-C10*	<10.0	10.0	03/21/2024	ND	231	115	200	11.1	
DRO >C10-C28*	<10.0	10.0	03/21/2024	ND	210	105	200	13.3	
EXT DRO >C28-C36	<10.0	10.0	03/21/2024	ND					

Surrogate: 1-Chlorooctane 92.6 % 48.2-134

Surrogate: 1-Chlorooctadecane 96.4 % 49.1-148

Cardinal Laboratories

\*=Accredited Analyte

PLEASE NOTE: Liability and Damages. Cardinal's liability and client's exclusive remedy for any claim arising, whether based in contract or tort, shall be limited to the amount paid by client for analyses. All claims, including those for negligence and any other cause whatsoever shall be deemed waived unless made in writing and received by Cardinal within thirty (30) days after completion of the applicable service. In no event shall Cardinal be liable for incidental or consequential damages, including, without limitation, business interruptions, loss of use, or loss of profits incurred by client, its subsidiaries, affiliates or successors arising out of or related to the performance of the services hereunder by Cardinal, regardless of whether such claim is based upon any of the above stated reasons or otherwise. Results relate only to the samples identified above. This report shall not be reproduced except in full with written approval of Cardinal Laboratories.

Celey D. Keene, Lab Director/Quality Manager



PHONE (575) 393-2326 ° 101 E. MARLAND ° HOBBS, NM 88240

**Analytical Results For:**

TASMAN GEOSCIENCES  
 KYLE NORMAN  
 6899 PECOS ST. UNIT C  
 DENVER CO, 80221  
 Fax To:

Received: 03/20/2024  
 Reported: 03/21/2024  
 Project Name: 5473\_D-6-7-14 EXT  
 Project Number: NONE GIVEN  
 Project Location: NONE GIVEN

Sampling Date: 03/20/2024  
 Sampling Type: Soil  
 Sampling Condition: Cool & Intact  
 Sample Received By: Dionica Hinojos

**Sample ID: FL - 3 (H241464-03)**

BTEx 8021B		mg/kg		Analyzed By: JH					
Analyte	Result	Reporting Limit	Analyzed	Method Blank	BS	% Recovery	True Value QC	RPD	Qualifier
Benzene*	<0.050	0.050	03/21/2024	ND	1.70	84.9	2.00	12.6	
Toluene*	<0.050	0.050	03/21/2024	ND	1.83	91.3	2.00	10.3	
Ethylbenzene*	<0.050	0.050	03/21/2024	ND	1.80	90.0	2.00	10.2	
Total Xylenes*	<0.150	0.150	03/21/2024	ND	5.46	91.1	6.00	9.87	
Total BTEX	<0.300	0.300	03/21/2024	ND					

Surrogate: 4-Bromofluorobenzene (PID) 111 % 71.5-134

Chloride, SM4500Cl-B		mg/kg		Analyzed By: HM					
Analyte	Result	Reporting Limit	Analyzed	Method Blank	BS	% Recovery	True Value QC	RPD	Qualifier
Chloride	304	16.0	03/21/2024	ND	432	108	400	3.64	

TPH 8015M		mg/kg		Analyzed By: ms					
Analyte	Result	Reporting Limit	Analyzed	Method Blank	BS	% Recovery	True Value QC	RPD	Qualifier
GRO C6-C10*	<10.0	10.0	03/21/2024	ND	231	115	200	11.1	
DRO >C10-C28*	<10.0	10.0	03/21/2024	ND	210	105	200	13.3	
EXT DRO >C28-C36	<10.0	10.0	03/21/2024	ND					

Surrogate: 1-Chlorooctane 107 % 48.2-134

Surrogate: 1-Chlorooctadecane 111 % 49.1-148

Cardinal Laboratories

\*=Accredited Analyte

PLEASE NOTE: Liability and Damages. Cardinal's liability and client's exclusive remedy for any claim arising, whether based in contract or tort, shall be limited to the amount paid by client for analyses. All claims, including those for negligence and any other cause whatsoever shall be deemed waived unless made in writing and received by Cardinal within thirty (30) days after completion of the applicable service. In no event shall Cardinal be liable for incidental or consequential damages, including, without limitation, business interruptions, loss of use, or loss of profits incurred by client, its subsidiaries, affiliates or successors arising out of or related to the performance of the services hereunder by Cardinal, regardless of whether such claim is based upon any of the above stated reasons or otherwise. Results relate only to the samples identified above. This report shall not be reproduced except in full with written approval of Cardinal Laboratories.

Celey D. Keene, Lab Director/Quality Manager



PHONE (575) 393-2326 ° 101 E. MARLAND ° HOBBS, NM 88240

**Analytical Results For:**

TASMAN GEOSCIENCES  
 KYLE NORMAN  
 6899 PECOS ST. UNIT C  
 DENVER CO, 80221  
 Fax To:

Received: 03/20/2024  
 Reported: 03/21/2024  
 Project Name: 5473\_D-6-7-14 EXT  
 Project Number: NONE GIVEN  
 Project Location: NONE GIVEN

Sampling Date: 03/20/2024  
 Sampling Type: Soil  
 Sampling Condition: Cool & Intact  
 Sample Received By: Dionica Hinojos

**Sample ID: FL - 4 (H241464-04)**

BTX 8021B			mg/kg		Analyzed By: JH				
Analyte	Result	Reporting Limit	Analyzed	Method Blank	BS	% Recovery	True Value QC	RPD	Qualifier
Benzene*	<0.050	0.050	03/21/2024	ND	1.70	84.9	2.00	12.6	
Toluene*	<0.050	0.050	03/21/2024	ND	1.83	91.3	2.00	10.3	
Ethylbenzene*	<0.050	0.050	03/21/2024	ND	1.80	90.0	2.00	10.2	
Total Xylenes*	<0.150	0.150	03/21/2024	ND	5.46	91.1	6.00	9.87	
Total BTX	<0.300	0.300	03/21/2024	ND					

Surrogate: 4-Bromofluorobenzene (PID) 112 % 71.5-134

Chloride, SM4500Cl-B		mg/kg		Analyzed By: HM					
Analyte	Result	Reporting Limit	Analyzed	Method Blank	BS	% Recovery	True Value QC	RPD	Qualifier
Chloride	192	16.0	03/21/2024	ND	432	108	400	3.64	

TPH 8015M		mg/kg		Analyzed By: ms					
Analyte	Result	Reporting Limit	Analyzed	Method Blank	BS	% Recovery	True Value QC	RPD	Qualifier
GRO C6-C10*	<10.0	10.0	03/21/2024	ND	231	115	200	11.1	
DRO >C10-C28*	<10.0	10.0	03/21/2024	ND	210	105	200	13.3	
EXT DRO >C28-C36	<10.0	10.0	03/21/2024	ND					

Surrogate: 1-Chlorooctane 99.5 % 48.2-134

Surrogate: 1-Chlorooctadecane 105 % 49.1-148

Cardinal Laboratories

\*=Accredited Analyte

PLEASE NOTE: Liability and Damages. Cardinal's liability and client's exclusive remedy for any claim arising, whether based in contract or tort, shall be limited to the amount paid by client for analyses. All claims, including those for negligence and any other cause whatsoever shall be deemed waived unless made in writing and received by Cardinal within thirty (30) days after completion of the applicable service. In no event shall Cardinal be liable for incidental or consequential damages, including, without limitation, business interruptions, loss of use, or loss of profits incurred by client, its subsidiaries, affiliates or successors arising out of or related to the performance of the services hereunder by Cardinal, regardless of whether such claim is based upon any of the above stated reasons or otherwise. Results relate only to the samples identified above. This report shall not be reproduced except in full with written approval of Cardinal Laboratories.

Celey D. Keene, Lab Director/Quality Manager





PHONE (575) 393-2326 ° 101 E. MARLAND ° HOBBS, NM 88240

**Analytical Results For:**

TASMAN GEOSCIENCES  
 KYLE NORMAN  
 6899 PECOS ST. UNIT C  
 DENVER CO, 80221  
 Fax To:

Received: 03/20/2024  
 Reported: 03/21/2024  
 Project Name: 5473\_D-6-7-14 EXT  
 Project Number: NONE GIVEN  
 Project Location: NONE GIVEN

Sampling Date: 03/20/2024  
 Sampling Type: Soil  
 Sampling Condition: Cool & Intact  
 Sample Received By: Dionica Hinojos

**Sample ID: W - 1 (H241464-05)**

BTEx 8021B			mg/kg		Analyzed By: JH				
Analyte	Result	Reporting Limit	Analyzed	Method Blank	BS	% Recovery	True Value QC	RPD	Qualifier
Benzene*	<0.050	0.050	03/21/2024	ND	1.70	84.9	2.00	12.6	
Toluene*	<0.050	0.050	03/21/2024	ND	1.83	91.3	2.00	10.3	
Ethylbenzene*	<0.050	0.050	03/21/2024	ND	1.80	90.0	2.00	10.2	
Total Xylenes*	<0.150	0.150	03/21/2024	ND	5.46	91.1	6.00	9.87	
Total BTEX	<0.300	0.300	03/21/2024	ND					

Surrogate: 4-Bromofluorobenzene (PID) 112 % 71.5-134

Chloride, SM4500Cl-B		mg/kg		Analyzed By: HM					
Analyte	Result	Reporting Limit	Analyzed	Method Blank	BS	% Recovery	True Value QC	RPD	Qualifier
Chloride	720	16.0	03/21/2024	ND	432	108	400	3.64	

TPH 8015M		mg/kg		Analyzed By: ms					
Analyte	Result	Reporting Limit	Analyzed	Method Blank	BS	% Recovery	True Value QC	RPD	Qualifier
GRO C6-C10*	<10.0	10.0	03/21/2024	ND	231	115	200	11.1	
DRO >C10-C28*	<10.0	10.0	03/21/2024	ND	210	105	200	13.3	
EXT DRO >C28-C36	<10.0	10.0	03/21/2024	ND					

Surrogate: 1-Chlorooctane 92.4 % 48.2-134

Surrogate: 1-Chlorooctadecane 96.7 % 49.1-148

Cardinal Laboratories

\*=Accredited Analyte

PLEASE NOTE: Liability and Damages. Cardinal's liability and client's exclusive remedy for any claim arising, whether based in contract or tort, shall be limited to the amount paid by client for analyses. All claims, including those for negligence and any other cause whatsoever shall be deemed waived unless made in writing and received by Cardinal within thirty (30) days after completion of the applicable service. In no event shall Cardinal be liable for incidental or consequential damages, including, without limitation, business interruptions, loss of use, or loss of profits incurred by client, its subsidiaries, affiliates or successors arising out of or related to the performance of the services hereunder by Cardinal, regardless of whether such claim is based upon any of the above stated reasons or otherwise. Results relate only to the samples identified above. This report shall not be reproduced except in full with written approval of Cardinal Laboratories.

Celey D. Keene, Lab Director/Quality Manager



PHONE (575) 393-2326 ° 101 E. MARLAND ° HOBBS, NM 88240

**Analytical Results For:**

TASMAN GEOSCIENCES  
 KYLE NORMAN  
 6899 PECOS ST. UNIT C  
 DENVER CO, 80221  
 Fax To:

Received: 03/20/2024  
 Reported: 03/21/2024  
 Project Name: 5473\_D-6-7-14 EXT  
 Project Number: NONE GIVEN  
 Project Location: NONE GIVEN

Sampling Date: 03/20/2024  
 Sampling Type: Soil  
 Sampling Condition: Cool & Intact  
 Sample Received By: Dionica Hinojos

**Sample ID: W - 2 (H241464-06)**

BTEx 8021B		mg/kg		Analyzed By: JH					
Analyte	Result	Reporting Limit	Analyzed	Method Blank	BS	% Recovery	True Value QC	RPD	Qualifier
Benzene*	<0.050	0.050	03/21/2024	ND	1.70	84.9	2.00	12.6	
Toluene*	<0.050	0.050	03/21/2024	ND	1.83	91.3	2.00	10.3	
Ethylbenzene*	<0.050	0.050	03/21/2024	ND	1.80	90.0	2.00	10.2	
Total Xylenes*	<0.150	0.150	03/21/2024	ND	5.46	91.1	6.00	9.87	
Total BTEX	<0.300	0.300	03/21/2024	ND					

Surrogate: 4-Bromofluorobenzene (PID) 112 % 71.5-134

Chloride, SM4500Cl-B		mg/kg		Analyzed By: HM					
Analyte	Result	Reporting Limit	Analyzed	Method Blank	BS	% Recovery	True Value QC	RPD	Qualifier
Chloride	112	16.0	03/21/2024	ND	432	108	400	3.64	

TPH 8015M		mg/kg		Analyzed By: ms					
Analyte	Result	Reporting Limit	Analyzed	Method Blank	BS	% Recovery	True Value QC	RPD	Qualifier
GRO C6-C10*	<10.0	10.0	03/21/2024	ND	231	115	200	11.1	
DRO >C10-C28*	<10.0	10.0	03/21/2024	ND	210	105	200	13.3	
EXT DRO >C28-C36	<10.0	10.0	03/21/2024	ND					

Surrogate: 1-Chlorooctane 95.6 % 48.2-134

Surrogate: 1-Chlorooctadecane 101 % 49.1-148

Cardinal Laboratories

\*=Accredited Analyte

PLEASE NOTE: Liability and Damages. Cardinal's liability and client's exclusive remedy for any claim arising, whether based in contract or tort, shall be limited to the amount paid by client for analyses. All claims, including those for negligence and any other cause whatsoever shall be deemed waived unless made in writing and received by Cardinal within thirty (30) days after completion of the applicable service. In no event shall Cardinal be liable for incidental or consequential damages, including, without limitation, business interruptions, loss of use, or loss of profits incurred by client, its subsidiaries, affiliates or successors arising out of or related to the performance of the services hereunder by Cardinal, regardless of whether such claim is based upon any of the above stated reasons or otherwise. Results relate only to the samples identified above. This report shall not be reproduced except in full with written approval of Cardinal Laboratories.

Celey D. Keene, Lab Director/Quality Manager



PHONE (575) 393-2326 ° 101 E. MARLAND ° HOBBS, NM 88240

**Analytical Results For:**

TASMAN GEOSCIENCES  
 KYLE NORMAN  
 6899 PECOS ST. UNIT C  
 DENVER CO, 80221  
 Fax To:

Received: 03/20/2024  
 Reported: 03/21/2024  
 Project Name: 5473\_D-6-7-14 EXT  
 Project Number: NONE GIVEN  
 Project Location: NONE GIVEN

Sampling Date: 03/20/2024  
 Sampling Type: Soil  
 Sampling Condition: Cool & Intact  
 Sample Received By: Dionica Hinojos

**Sample ID: W - 3 (H241464-07)**

BTEx 8021B		mg/kg		Analyzed By: JH						
Analyte	Result	Reporting Limit	Analyzed	Method Blank	BS	% Recovery	True Value QC	RPD	Qualifier	
Benzene*	<0.050	0.050	03/21/2024	ND	1.70	84.9	2.00	12.6		
Toluene*	<0.050	0.050	03/21/2024	ND	1.83	91.3	2.00	10.3		
Ethylbenzene*	<0.050	0.050	03/21/2024	ND	1.80	90.0	2.00	10.2		
Total Xylenes*	<0.150	0.150	03/21/2024	ND	5.46	91.1	6.00	9.87		
Total BTEx	<0.300	0.300	03/21/2024	ND						

Surrogate: 4-Bromofluorobenzene (PID) 112 % 71.5-134

Chloride, SM4500CI-B		mg/kg		Analyzed By: HM						
Analyte	Result	Reporting Limit	Analyzed	Method Blank	BS	% Recovery	True Value QC	RPD	Qualifier	
Chloride	32.0	16.0	03/21/2024	ND	432	108	400	3.64		

TPH 8015M		mg/kg		Analyzed By: ms					
Analyte	Result	Reporting Limit	Analyzed	Method Blank	BS	% Recovery	True Value QC	RPD	Qualifier
GRO C6-C10*	<10.0	10.0	03/21/2024	ND	231	115	200	11.1	
DRO >C10-C28*	<10.0	10.0	03/21/2024	ND	210	105	200	13.3	
EXT DRO >C28-C36	<10.0	10.0	03/21/2024	ND					

Surrogate: 1-Chlorooctane 109 % 48.2-134

Surrogate: 1-Chlorooctadecane 115 % 49.1-148

Cardinal Laboratories

\*=Accredited Analyte

PLEASE NOTE: Liability and Damages. Cardinal's liability and client's exclusive remedy for any claim arising, whether based in contract or tort, shall be limited to the amount paid by client for analyses. All claims, including those for negligence and any other cause whatsoever shall be deemed waived unless made in writing and received by Cardinal within thirty (30) days after completion of the applicable service. In no event shall Cardinal be liable for incidental or consequential damages, including, without limitation, business interruptions, loss of use, or loss of profits incurred by client, its subsidiaries, affiliates or successors arising out of or related to the performance of the services hereunder by Cardinal, regardless of whether such claim is based upon any of the above stated reasons or otherwise. Results relate only to the samples identified above. This report shall not be reproduced except in full with written approval of Cardinal Laboratories.

Celey D. Keene, Lab Director/Quality Manager



PHONE (575) 393-2326 ° 101 E. MARLAND ° HOBBS, NM 88240

---

### Notes and Definitions

QM-07	The spike recovery was outside acceptance limits for the MS and/or MSD. The batch was accepted based on acceptable LCS recovery.
ND	Analyte NOT DETECTED at or above the reporting limit
RPD	Relative Percent Difference
**	Samples not received at proper temperature of 6°C or below.
***	Insufficient time to reach temperature.
-	Chloride by SM4500Cl-B does not require samples be received at or below 6°C Samples reported on an as received basis (wet) unless otherwise noted on report

---

Cardinal Laboratories

\*=Accredited Analyte

PLEASE NOTE: Liability and Damages. Cardinal's liability and client's exclusive remedy for any claim arising, whether based in contract or tort, shall be limited to the amount paid by client for analyses. All claims, including those for negligence and any other cause whatsoever shall be deemed waived unless made in writing and received by Cardinal within thirty (30) days after completion of the applicable service. In no event shall Cardinal be liable for incidental or consequential damages, including, without limitation, business interruptions, loss of use, or loss of profits incurred by client, its subsidiaries, affiliates or successors arising out of or related to the performance of the services hereunder by Cardinal, regardless of whether such claim is based upon any of the above stated reasons or otherwise. Results relate only to the samples identified above. This report shall not be reproduced except in full with written approval of Cardinal Laboratories.

A handwritten signature in black ink, appearing to read "C. D. Keene".

---

Celey D. Keene, Lab Director/Quality Manager

† Cardinal cannot accept verbal changes. Please fax written changes to 505-393-2476



PHONE (575) 393-2326 ° 101 E. MARLAND ° HOBBS, NM 88240

March 27, 2024

KYLE NORMAN

TASMAN GEOSCIENCES

6899 PECOS ST. UNIT C

DENVER, CO 80221

RE: 5473\_D-6-7-14 EXT

Enclosed are the results of analyses for samples received by the laboratory on 03/26/24 14:17.

Cardinal Laboratories is accredited through Texas NELAP under certificate number T104704398-23-16. Accreditation applies to drinking water, non-potable water and solid and chemical materials. All accredited analytes are denoted by an asterisk (\*). For a complete list of accredited analytes and matrices visit the TCEQ website at [www.tceq.texas.gov/field/qa/lab\\_accred\\_certif.html](http://www.tceq.texas.gov/field/qa/lab_accred_certif.html).

Cardinal Laboratories is accredited through the State of Colorado Department of Public Health and Environment for:

Method EPA 552.2	Haloacetic Acids (HAA-5)
Method EPA 524.2	Total Trihalomethanes (TTHM)
Method EPA 524.4	Regulated VOCs (V1, V2, V3)

Accreditation applies to public drinking water matrices.

This report meets NELAP requirements and is made up of a cover page, analytical results, and a copy of the original chain-of-custody. If you have any questions concerning this report, please feel free to contact me.

Sincerely,

A handwritten signature in black ink that reads "Celey D. Keene". The signature is fluid and cursive, with the first name "Celey" and last name "Keene" clearly distinguishable.

Celey D. Keene

Lab Director/Quality Manager





PHONE (575) 393-2326 ° 101 E. MARLAND ° HOBBS, NM 88240

**Analytical Results For:**

TASMAN GEOSCIENCES  
 KYLE NORMAN  
 6899 PECOS ST. UNIT C  
 DENVER CO, 80221  
 Fax To:

Received: 03/26/2024  
 Reported: 03/27/2024  
 Project Name: 5473\_D-6-7-14 EXT  
 Project Number: NONE GIVEN  
 Project Location: NONE GIVEN

Sampling Date: 03/26/2024  
 Sampling Type: Soil  
 Sampling Condition: Cool & Intact  
 Sample Received By: Shalyn Rodriguez

**Sample ID: W - 1 B (H241571-01)**

BTX 8021B		mg/kg		Analyzed By: JH					
Analyte	Result	Reporting Limit	Analyzed	Method Blank	BS	% Recovery	True Value QC	RPD	Qualifier
Benzene*	<0.050	0.050	03/26/2024	ND	2.24	112	2.00	0.883	
Toluene*	<0.050	0.050	03/26/2024	ND	2.19	109	2.00	0.961	
Ethylbenzene*	<0.050	0.050	03/26/2024	ND	2.14	107	2.00	1.01	
Total Xylenes*	<0.150	0.150	03/26/2024	ND	6.23	104	6.00	1.07	
Total BTX	<0.300	0.300	03/26/2024	ND					

Surrogate: 4-Bromofluorobenzene (PID) 91.8 % 71.5-134

Chloride, SM4500Cl-B		mg/kg		Analyzed By: CT					
Analyte	Result	Reporting Limit	Analyzed	Method Blank	BS	% Recovery	True Value QC	RPD	Qualifier
Chloride	288	16.0	03/27/2024	ND	432	108	400	3.77	

TPH 8015M		mg/kg		Analyzed By: MS					
Analyte	Result	Reporting Limit	Analyzed	Method Blank	BS	% Recovery	True Value QC	RPD	Qualifier
GRO C6-C10*	<10.0	10.0	03/26/2024	ND	195	97.7	200	0.00615	
DRO >C10-C28*	<10.0	10.0	03/26/2024	ND	204	102	200	2.56	
EXT DRO >C28-C36	<10.0	10.0	03/26/2024	ND					

Surrogate: 1-Chlorooctane 105 % 48.2-134

Surrogate: 1-Chlorooctadecane 120 % 49.1-148

Cardinal Laboratories

\*=Accredited Analyte

PLEASE NOTE: Liability and Damages. Cardinal's liability and client's exclusive remedy for any claim arising, whether based in contract or tort, shall be limited to the amount paid by client for analyses. All claims, including those for negligence and any other cause whatsoever shall be deemed waived unless made in writing and received by Cardinal within thirty (30) days after completion of the applicable service. In no event shall Cardinal be liable for incidental or consequential damages, including, without limitation, business interruptions, loss of use, or loss of profits incurred by client, its subsidiaries, affiliates or successors arising out of or related to the performance of the services hereunder by Cardinal, regardless of whether such claim is based upon any of the above stated reasons or otherwise. Results relate only to the samples identified above. This report shall not be reproduced except in full with written approval of Cardinal Laboratories.

Celey D. Keene, Lab Director/Quality Manager

PHONE (575) 393-2326 ° 101 E. MARLAND ° HOBBS, NM 88240

---

**Notes and Definitions**

ND	Analyte NOT DETECTED at or above the reporting limit
RPD	Relative Percent Difference
**	Samples not received at proper temperature of 6°C or below.
***	Insufficient time to reach temperature.
-	Chloride by SM4500Cl-B does not require samples be received at or below 6°C Samples reported on an as received basis (wet) unless otherwise noted on report

---

Cardinal Laboratories

\*=Accredited Analyte

PLEASE NOTE: Liability and Damages. Cardinal's liability and client's exclusive remedy for any claim arising, whether based in contract or tort, shall be limited to the amount paid by client for analyses. All claims, including those for negligence and any other cause whatsoever shall be deemed waived unless made in writing and received by Cardinal within thirty (30) days after completion of the applicable service. In no event shall Cardinal be liable for incidental or consequential damages, including, without limitation, business interruptions, loss of use, or loss of profits incurred by client, its subsidiaries, affiliates or successors arising out of or related to the performance of the services hereunder by Cardinal, regardless of whether such claim is based upon any of the above stated reasons or otherwise. Results relate only to the samples identified above. This report shall not be reproduced except in full with written approval of Cardinal Laboratories.

A handwritten signature in black ink, appearing to read "Celey D. Keene", is written over a horizontal line.

Celey D. Keene, Lab Director/Quality Manager





101 East Marland, Hobbs, NM 88240  
(575) 393-2326 FAX (575) 393-2476

## CHAIN-OF-CUSTODY AND ANALYSIS REQUEST

[illegible]

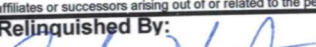
**PLEASE NOTE:** Liability and Damages. Cardinal's liability and client's exclusive remedy for any claim arising whether based in contract or tort, shall be limited to the amount paid by the client for the analyses. All claims including those for negligence and any other cause whatsoever shall be deemed waived unless made in writing and received by Cardinal within 30 days after completion of the applicable service. In no event shall Cardinal be liable for incidental or consequential damages, including without limitation, business interruptions, loss of use, or loss of profits incurred by client, its subsidiaries, affiliates or successors arising out of or related to the performance of services hereunder by Cardinal, regardless of whether such claim is based upon any of the above stated reasons or otherwise.

Relinquished By: 		Date: 3/26/24	Received By: 		Verbal Result: <input type="checkbox"/> Yes <input type="checkbox"/> No Add'l Phone #:	
Relinquished By:		Date:	Received By:		All Results are emailed. Please provide Email address:	
Relinquished By:		Date:	Received By:		REMARKS:	
Delivered By: (Circle One)		Observed Temp. °C -1.32	Sample Condition Cool Intact <input checked="" type="checkbox"/> Yes <input type="checkbox"/> No		Turnaround Time: Standard <input type="checkbox"/> Rush <input checked="" type="checkbox"/>	
Sampler - UPS - Bus - Other:		Corrected Temp. °C	CHECKED BY: (Initials) 		Thermometer ID #140 Correction Factor 0°C	
					Bacteria (only) Sample Condition Cool Intact Observed Temp. °C <input checked="" type="checkbox"/> Yes <input type="checkbox"/> No <input type="checkbox"/> Yes <input type="checkbox"/> No Corrected Temp. °C	

~~FORM-000 R 5.4 07/11/23~~

† Cardinal cannot accept initial changes. Please email changes to [celey.keene@cardinalhealth.com](mailto:celey.keene@cardinalhealth.com)



**District I**  
1625 N. French Dr., Hobbs, NM 88240  
Phone:(575) 393-6161 Fax:(575) 393-0720  
**District II**  
811 S. First St., Artesia, NM 88210  
Phone:(575) 748-1283 Fax:(575) 748-9720  
**District III**  
1000 Rio Brazos Rd., Aztec, NM 87410  
Phone:(505) 334-6178 Fax:(505) 334-6170  
**District IV**  
1220 S. St Francis Dr., Santa Fe, NM 87505  
Phone:(505) 476-3470 Fax:(505) 476-3462

State of New Mexico  
Energy, Minerals and Natural Resources  
Oil Conservation Division  
1220 S. St Francis Dr.  
Santa Fe, NM 87505

QUESTIONS  
  
Action 374010

QUESTIONS

Operator: DCP OPERATING COMPANY, LP 2331 Citywest Blvd Houston, TX 77042	OGRID:	36785
	Action Number:	374010
	Action Type:	[C-141] Remediation Closure Request C-141 (C-141-v-Closure)

QUESTIONS

Prerequisites	
Incident ID (n#)	nAPP2308664488
Incident Name	NAPP2308664488 D-6-7-14 EXT LINE @ 0
Incident Type	Other
Incident Status	Remediation Closure Report Received

Location of Release Source	
Please answer all the questions in this group.	
Site Name	D-6-7-14 EXT LINE
Date Release Discovered	03/27/2023
Surface Owner	Private

Incident Details	
Please answer all the questions in this group.	
Incident Type	Other
Did this release result in a fire or is the result of a fire	No
Did this release result in any injuries	No
Has this release reached or does it have a reasonable probability of reaching a watercourse	No
Has this release endangered or does it have a reasonable probability of endangering public health	No
Has this release substantially damaged or will it substantially damage property or the environment	No
Is this release of a volume that is or may with reasonable probability be detrimental to fresh water	No

Nature and Volume of Release	
Material(s) released, please answer all that apply below. Any calculations or specific justifications for the volumes provided should be attached to the follow-up C-141 submission.	
Crude Oil Released (bbls) Details	Not answered.
Produced Water Released (bbls) Details	Not answered.
Is the concentration of chloride in the produced water >10,000 mg/l	No
Condensate Released (bbls) Details	Cause: Other   Pipeline (Any)   Condensate   Released: 12 BBL   Recovered: 0 BBL   Lost: 12 BBL.
Natural Gas Vented (Mcf) Details	Not answered.
Natural Gas Flared (Mcf) Details	Not answered.
Other Released Details	Not answered.
Are there additional details for the questions above (i.e. any answer containing Other, Specify, Unknown, and/or Fire, or any negative lost amounts)	Not answered.

**District I**

1625 N. French Dr., Hobbs, NM 88240  
Phone:(575) 393-6161 Fax:(575) 393-0720

**District II**

811 S. First St., Artesia, NM 88210  
Phone:(575) 748-1283 Fax:(575) 748-9720

**District III**

1000 Rio Brazos Rd., Aztec, NM 87410  
Phone:(505) 334-6178 Fax:(505) 334-6170

**District IV**

1220 S. St Francis Dr., Santa Fe, NM 87505  
Phone:(505) 476-3470 Fax:(505) 476-3462

**State of New Mexico**  
**Energy, Minerals and Natural Resources**  
**Oil Conservation Division**  
**1220 S. St Francis Dr.**  
**Santa Fe, NM 87505**

QUESTIONS, Page 2

Action 374010

**QUESTIONS (continued)**

Operator: DCP OPERATING COMPANY, LP 2331 Citywest Blvd Houston, TX 77042	OGRID:	36785
	Action Number:	374010
	Action Type:	[C-141] Remediation Closure Request C-141 (C-141-v-Closure)

**QUESTIONS**

<b>Nature and Volume of Release (continued)</b>	
Is this a gas only submission (i.e. only significant Mcf values reported)	No, according to supplied volumes this does not appear to be a "gas only" report.
Was this a major release as defined by Subsection A of 19.15.29.7 NMAC	No
Reasons why this would be considered a submission for a notification of a major release	Unavailable.
With the implementation of the 19.15.27 NMAC (05/25/2021), venting and/or flaring of natural gas (i.e. gas only) are to be submitted on the C-129 form.	

**Initial Response**

The responsible party must undertake the following actions immediately unless they could create a safety hazard that would result in injury.

The source of the release has been stopped	True
The impacted area has been secured to protect human health and the environment	True
Released materials have been contained via the use of berms or dikes, absorbent pads, or other containment devices	True
All free liquids and recoverable materials have been removed and managed appropriately	True
If all the actions described above have not been undertaken, explain why	Not answered.

Per Paragraph (4) of Subsection B of 19.15.29.8 NMAC the responsible party may commence remediation immediately after discovery of a release. If remediation has begun, please prepare and attach a narrative of actions to date in the follow-up C-141 submission. If remedial efforts have been successfully completed or if the release occurred within a lined containment area (see Subparagraph (a) of Paragraph (5) of Subsection A of 19.15.29.11 NMAC), please prepare and attach all information needed for closure evaluation in the follow-up C-141 submission.

I hereby certify that the information given above is true and complete to the best of my knowledge and understand that pursuant to OCD rules and regulations all operators are required to report and/or file certain release notifications and perform corrective actions for releases which may endanger public health or the environment. The acceptance of a C-141 report by the OCD does not relieve the operator of liability should their operations have failed to adequately investigate and remediate contamination that pose a threat to groundwater, surface water, human health or the environment. In addition, OCD acceptance of a C-141 report does not relieve the operator of responsibility for compliance with any other federal, state, or local laws and/or regulations.

I hereby agree and sign off to the above statement	Name: Ray Smalts Title: Sr Environmental Eng/Spec Email: raymond.a.smalts@p66.com Date: 08/15/2024
--	---

**District I**

1625 N. French Dr., Hobbs, NM 88240  
Phone:(575) 393-6161 Fax:(575) 393-0720

**District II**

811 S. First St., Artesia, NM 88210  
Phone:(575) 748-1283 Fax:(575) 748-9720

**District III**

1000 Rio Brazos Rd., Aztec, NM 87410  
Phone:(505) 334-6178 Fax:(505) 334-6170

**District IV**

1220 S. St Francis Dr., Santa Fe, NM 87505  
Phone:(505) 476-3470 Fax:(505) 476-3462

**State of New Mexico**  
**Energy, Minerals and Natural Resources**  
**Oil Conservation Division**  
**1220 S. St Francis Dr.**  
**Santa Fe, NM 87505**

QUESTIONS, Page 3

Action 374010

**QUESTIONS (continued)**

Operator: DCP OPERATING COMPANY, LP 2331 Citywest Blvd Houston, TX 77042	OGRID:
	36785
	Action Number:
	374010
Action Type:	
[C-141] Remediation Closure Request C-141 (C-141-v-Closure)	

**QUESTIONS****Site Characterization**

Please answer all the questions in this group (only required when seeking remediation plan approval and beyond). This information must be provided to the appropriate district office no later than 90 days after the release discovery date.

What is the shallowest depth to groundwater beneath the area affected by the release in feet below ground surface (ft bgs)	Between 26 and 50 (ft.)
What method was used to determine the depth to ground water	U.S. Geological Survey
Did this release impact groundwater or surface water	No
<b>What is the minimum distance, between the closest lateral extents of the release and the following surface areas:</b>	
A continuously flowing watercourse or any other significant watercourse	Between 1 and 5 (mi.)
Any lakebed, sinkhole, or playa lake (measured from the ordinary high-water mark)	Between 1 and 5 (mi.)
An occupied permanent residence, school, hospital, institution, or church	Greater than 5 (mi.)
A spring or a private domestic fresh water well used by less than five households for domestic or stock watering purposes	Greater than 5 (mi.)
Any other fresh water well or spring	Greater than 5 (mi.)
Incorporated municipal boundaries or a defined municipal fresh water well field	Greater than 5 (mi.)
A wetland	Between 1 and 5 (mi.)
A subsurface mine	Greater than 5 (mi.)
An (non-karst) unstable area	Zero feet, overlying, or within area
Categorize the risk of this well / site being in a karst geology	Critical
A 100-year floodplain	Greater than 5 (mi.)
Did the release impact areas not on an exploration, development, production, or storage site	No

**Remediation Plan**

Please answer all the questions that apply or are indicated. This information must be provided to the appropriate district office no later than 90 days after the release discovery date.

Requesting a remediation plan approval with this submission	Yes
Attach a comprehensive report demonstrating the lateral and vertical extents of soil contamination associated with the release have been determined, pursuant to 19.15.29.11 NMAC and 19.15.29.13 NMAC.	
Have the lateral and vertical extents of contamination been fully delineated	Yes
Was this release entirely contained within a lined containment area	No

**Soil Contamination Sampling:** (Provide the highest observable value for each, in milligrams per kilograms.)

Chloride (EPA 300.0 or SM4500 Cl B)	720
TPH (GRO+DRO+MRO) (EPA SW-846 Method 8015M)	9
GRO+DRO (EPA SW-846 Method 8015M)	9
BTEX (EPA SW-846 Method 8021B or 8260B)	0.2
Benzene (EPA SW-846 Method 8021B or 8260B)	0.1

Per Subsection B of 19.15.29.11 NMAC unless the site characterization report includes completed efforts at remediation, the report must include a proposed remediation plan in accordance with 19.15.29.12 NMAC, which includes the anticipated timelines for beginning and completing the remediation.

On what estimated date will the remediation commence	03/04/2024
On what date will (or did) the final sampling or liner inspection occur	03/20/2024
On what date will (or was) the remediation complete(d)	03/28/2024
What is the estimated surface area (in square feet) that will be reclaimed	2600
What is the estimated volume (in cubic yards) that will be reclaimed	96
What is the estimated surface area (in square feet) that will be remediated	2600
What is the estimated volume (in cubic yards) that will be remediated	96

These estimated dates and measurements are recognized to be the best guess or calculation at the time of submission and may (be) change(d) over time as more remediation efforts are completed.

The OCD recognizes that proposed remediation measures may have to be minimally adjusted in accordance with the physical realities encountered during remediation. If the responsible party has any need to significantly deviate from the remediation plan proposed, then it should consult with the division to determine if another remediation plan submission is required.



**District I**

1625 N. French Dr., Hobbs, NM 88240  
Phone:(575) 393-6161 Fax:(575) 393-0720

**District II**

811 S. First St., Artesia, NM 88210  
Phone:(575) 748-1283 Fax:(575) 748-9720

**District III**

1000 Rio Brazos Rd., Aztec, NM 87410  
Phone:(505) 334-6178 Fax:(505) 334-6170

**District IV**

1220 S. St Francis Dr., Santa Fe, NM 87505  
Phone:(505) 476-3470 Fax:(505) 476-3462

**State of New Mexico**  
**Energy, Minerals and Natural Resources**  
**Oil Conservation Division**  
**1220 S. St Francis Dr.**  
**Santa Fe, NM 87505**

QUESTIONS, Page 4

Action 374010

**QUESTIONS (continued)**

Operator: DCP OPERATING COMPANY, LP 2331 Citywest Blvd Houston, TX 77042	OGRID:	36785
	Action Number:	374010
	Action Type:	[C-141] Remediation Closure Request C-141 (C-141-v-Closure)

**QUESTIONS**

<b>Remediation Plan (continued)</b>	
<i>Please answer all the questions that apply or are indicated. This information must be provided to the appropriate district office no later than 90 days after the release discovery date.</i>	
<b>This remediation will (or is expected to) utilize the following processes to remediate / reduce contaminants:</b>	
<i>(Select all answers below that apply.)</i>	
(Ex Situ) Excavation and <b>off-site</b> disposal (i.e. dig and haul, hydrovac, etc.)	Yes
Which OCD approved facility will be used for <b>off-site</b> disposal	LEA LAND LANDFILL [fEEM0112342028]
<b>OR</b> which OCD approved well (API) will be used for <b>off-site</b> disposal	Not answered.
<b>OR</b> is the <b>off-site</b> disposal site, to be used, out-of-state	Not answered.
<b>OR</b> is the <b>off-site</b> disposal site, to be used, an NMED facility	Not answered.
(Ex Situ) Excavation and <b>on-site</b> remediation (i.e. On-Site Land Farms)	Not answered.
(In Situ) Soil Vapor Extraction	Not answered.
(In Situ) Chemical processing (i.e. Soil Shredding, Potassium Permanganate, etc.)	Not answered.
(In Situ) Biological processing (i.e. Microbes / Fertilizer, etc.)	Not answered.
(In Situ) Physical processing (i.e. Soil Washing, Gypsum, Disking, etc.)	Not answered.
Ground Water Abatement pursuant to 19.15.30 NMAC	Not answered.
OTHER (Non-listed remedial process)	Not answered.
<i>Per Subsection B of 19.15.29.11 NMAC unless the site characterization report includes completed efforts at remediation, the report must include a proposed remediation plan in accordance with 19.15.29.12 NMAC, which includes the anticipated timelines for beginning and completing the remediation.</i>	
I hereby certify that the information given above is true and complete to the best of my knowledge and understand that pursuant to OCD rules and regulations all operators are required to report and/or file certain release notifications and perform corrective actions for releases which may endanger public health or the environment. The acceptance of a C-141 report by the OCD does not relieve the operator of liability should their operations have failed to adequately investigate and remediate contamination that pose a threat to groundwater, surface water, human health or the environment. In addition, OCD acceptance of a C-141 report does not relieve the operator of responsibility for compliance with any other federal, state, or local laws and/or regulations.	
I hereby agree and sign off to the above statement	Name: Ray Smalts Title: Sr Environmental Eng/Spec Email: raymond.a.smalts@p66.com Date: 08/15/2024
<i>The OCD recognizes that proposed remediation measures may have to be minimally adjusted in accordance with the physical realities encountered during remediation. If the responsible party has any need to significantly deviate from the remediation plan proposed, then it should consult with the division to determine if another remediation plan submission is required.</i>	

**District I**  
1625 N. French Dr., Hobbs, NM 88240  
Phone:(575) 393-6161 Fax:(575) 393-0720  
**District II**  
811 S. First St., Artesia, NM 88210  
Phone:(575) 748-1283 Fax:(575) 748-9720  
**District III**  
1000 Rio Brazos Rd., Aztec, NM 87410  
Phone:(505) 334-6178 Fax:(505) 334-6170  
**District IV**  
1220 S. St Francis Dr., Santa Fe, NM 87505  
Phone:(505) 476-3470 Fax:(505) 476-3462

**State of New Mexico**  
**Energy, Minerals and Natural Resources**  
**Oil Conservation Division**  
**1220 S. St Francis Dr.**  
**Santa Fe, NM 87505**

QUESTIONS, Page 5  
  
Action 374010

**QUESTIONS (continued)**

Operator: DCP OPERATING COMPANY, LP 2331 Citywest Blvd Houston, TX 77042	OGRID: 36785
	Action Number: 374010
	Action Type: [C-141] Remediation Closure Request C-141 (C-141-v-Closure)

**QUESTIONS**

<b>Deferral Requests Only</b>	
<i>Only answer the questions in this group if seeking a deferral upon approval this submission. Each of the following items must be confirmed as part of any request for deferral of remediation.</i>	
Requesting a deferral of the remediation closure due date with the approval of this submission	No

**District I**

1625 N. French Dr., Hobbs, NM 88240  
Phone:(575) 393-6161 Fax:(575) 393-0720

**District II**

811 S. First St., Artesia, NM 88210  
Phone:(575) 748-1283 Fax:(575) 748-9720

**District III**

1000 Rio Brazos Rd., Aztec, NM 87410  
Phone:(505) 334-6178 Fax:(505) 334-6170

**District IV**

1220 S. St Francis Dr., Santa Fe, NM 87505  
Phone:(505) 476-3470 Fax:(505) 476-3462

**State of New Mexico**  
**Energy, Minerals and Natural Resources**  
**Oil Conservation Division**  
**1220 S. St Francis Dr.**  
**Santa Fe, NM 87505**

QUESTIONS, Page 6

Action 374010

**QUESTIONS (continued)**

Operator: DCP OPERATING COMPANY, LP 2331 Citywest Blvd Houston, TX 77042	OGRID:
	36785
	Action Number:
	374010
Action Type: [C-141] Remediation Closure Request C-141 (C-141-v-Closure)	

**QUESTIONS**

Sampling Event Information	
Last sampling notification (C-141N) recorded	324084
Sampling date pursuant to Subparagraph (a) of Paragraph (1) of Subsection D of 19.15.29.12 NMAC	03/20/2024
What was the (estimated) number of samples that were to be gathered	12
What was the sampling surface area in square feet	2900

**Remediation Closure Request**

Only answer the questions in this group if seeking remediation closure for this release because all remediation steps have been completed.

Requesting a remediation closure approval with this submission	Yes
Have the lateral and vertical extents of contamination been fully delineated	Yes
Was this release entirely contained within a lined containment area	No
All areas reasonably needed for production or subsequent drilling operations have been stabilized, returned to the sites existing grade, and have a soil cover that prevents ponding of water, minimizing dust and erosion	Yes
What was the total surface area (in square feet) remediated	2600
What was the total volume (cubic yards) remediated	96
All areas not reasonably needed for production or subsequent drilling operations have been reclaimed to contain a minimum of four feet of non-waste contain earthen material with concentrations less than 600 mg/kg chlorides, 100 mg/kg TPH, 50 mg/kg BTEX, and 10 mg/kg Benzene	Yes
What was the total surface area (in square feet) reclaimed	2600
What was the total volume (in cubic yards) reclaimed	96
Summarize any additional remediation activities not included by answers (above)	Tasman conducted initial assessment activities, identifying an approximately 2,600-square foot area that had been impacted by the release. Heavy equipment was used to remove approximately 216 cubic yards of impacted material from the release area. Based on laboratory analytical results from soil samples collected during confirmation sampling activities, impacted soil within the release area has been remediated below the applicable NMOCD Action Levels and in accordance with NMOCD standards. Additional project details are provided in the attached summary report.

The responsible party must attach information demonstrating they have complied with all applicable closure requirements and any conditions or directives of the OCD. This demonstration should be in the form of a comprehensive report (in .pdf format) including a scaled site map, sampling diagrams, relevant field notes, photographs of any excavation prior to backfilling, laboratory data including chain of custody documents of final sampling, and a narrative of the remedial activities. Refer to 19.15.29.12 NMAC.

I hereby certify that the information given above is true and complete to the best of my knowledge and understand that pursuant to OCD rules and regulations all operators are required to report and/or file certain release notifications and perform corrective actions for releases which may endanger public health or the environment. The acceptance of a C-141 report by the OCD does not relieve the operator of liability should their operations have failed to adequately investigate and remediate contamination that pose a threat to groundwater, surface water, human health or the environment. In addition, OCD acceptance of a C-141 report does not relieve the operator of responsibility for compliance with any other federal, state, or local laws and/or regulations. The responsible party acknowledges they must substantially restore, reclaim, and re-vegetate the impacted surface area to the conditions that existed prior to the release or their final land use in accordance with 19.15.29.13 NMAC including notification to the OCD when reclamation and re-vegetation are complete.

I hereby agree and sign off to the above statement	Name: Ray Smalts Title: Sr Environmental Eng/Spec Email: raymond.a.smalts@p66.com Date: 08/15/2024
--	---



**District I**  
1625 N. French Dr., Hobbs, NM 88240  
Phone:(575) 393-6161 Fax:(575) 393-0720  
**District II**  
811 S. First St., Artesia, NM 88210  
Phone:(575) 748-1283 Fax:(575) 748-9720  
**District III**  
1000 Rio Brazos Rd., Aztec, NM 87410  
Phone:(505) 334-6178 Fax:(505) 334-6170  
**District IV**  
1220 S. St Francis Dr., Santa Fe, NM 87505  
Phone:(505) 476-3470 Fax:(505) 476-3462

**State of New Mexico**  
**Energy, Minerals and Natural Resources**  
**Oil Conservation Division**  
**1220 S. St Francis Dr.**  
**Santa Fe, NM 87505**

QUESTIONS, Page 7  
  
Action 374010

**QUESTIONS (continued)**

Operator: DCP OPERATING COMPANY, LP 2331 Citywest Blvd Houston, TX 77042	OGRID: 36785
	Action Number: 374010
	Action Type: [C-141] Remediation Closure Request C-141 (C-141-v-Closure)

**QUESTIONS**

<b>Reclamation Report</b>	
Only answer the questions in this group if all reclamation steps have been completed.	
Requesting a reclamation approval with this submission	No

**District I**  
1625 N. French Dr., Hobbs, NM 88240  
Phone:(575) 393-6161 Fax:(575) 393-0720

**District II**  
811 S. First St., Artesia, NM 88210  
Phone:(575) 748-1283 Fax:(575) 748-9720

**District III**  
1000 Rio Brazos Rd., Aztec, NM 87410  
Phone:(505) 334-6178 Fax:(505) 334-6170

**District IV**  
1220 S. St Francis Dr., Santa Fe, NM 87505  
Phone:(505) 476-3470 Fax:(505) 476-3462

**State of New Mexico**  
**Energy, Minerals and Natural Resources**  
**Oil Conservation Division**  
**1220 S. St Francis Dr.**  
**Santa Fe, NM 87505**

CONDITIONS

Action 374010

CONDITIONS

Operator: DCP OPERATING COMPANY, LP 2331 Citywest Blvd Houston, TX 77042	OGRID: 36785
	Action Number: 374010
	Action Type: [C-141] Remediation Closure Request C-141 (C-141-v-Closure)

CONDITIONS

Created By	Condition	Condition Date
scwells	None	8/16/2024