

From: [Johnny Titsworth](#)
To: [Jim Amos](#); [Bratcher, Mike, EMNRD](#); [Patterson, Heather, EMNRD](#)
Cc: [Kyle Adams](#); [Leslie Garvis](#)
Subject: Gissler A2 TB
Date: Thursday, June 25, 2015 7:21:49 AM
Attachments: Gissler A2 TB analytical.1.pdf

All

Attached is the analytical of the initial sampling from the Gissler A-2 TB. At this moment, the areas of SP-1, SP-2, SP3, & SP-4 is where we are concentrating our remediation efforts. The areas of SP-1 & SP-2 have had approximately 1' of material removed. The areas of SP-3 & SP-4 have been excavated to a depth of 4' below surface, and a liner has been installed. Prior to the installation of the liner, we trenched in the area of SP-3 to further delineate. I will send the analytical for that once we have received it. If there are any questions or concerns, feel free to contact us. Thank you.

Johnny Titsworth
HSE COORDINATOR

BURNETT OIL CO., INC.
24 Smith Road, Suite 100
Midland, TX 79705
DIRECT LINE: (432)-614-0531
MOBILE: (432)-425-2891
EMAIL: jtitsworth@burnettoil.com

This message is intended only for the person(s) to which it is addressed and may contain privileged, confidential and/or insider information. If you have received this communication in error, please notify us immediately by replying to the message and deleting it from your computer. Any disclosure, copying, distribution, or the taking of any action concerning the contents of this message and any attachment(s) by anyone other than the named recipient(s) is strictly prohibited.



PHONE (575) 393-2326 ° 101 E. MARLAND ° HOBBS, NM 88240

June 24, 2015

JOHNNY TITSWORTH

Burnett Oil Co., Inc

24 SMITH ROAD, SUITE 100

MIDLAND, TX 79705

RE: GISSLER A #2 BATTERY

Enclosed are the results of analyses for samples received by the laboratory on 06/19/15 8:12.

Cardinal Laboratories is accredited through Texas NELAP under certificate number T104704398-13-5. Accreditation applies to drinking water, non-potable water and solid and chemical materials. All accredited analytes are denoted by an asterisk (*). For a complete list of accredited analytes and matrices visit the TCEQ website at www.tceq.texas.gov/field/qa/lab_accred_certif.html.

Cardinal Laboratories is accredited through the State of Colorado Department of Public Health and Environment for:

Method EPA 552.2	Haloacetic Acids (HAA-5)
Method EPA 524.2	Total Trihalomethanes (TTHM)
Method EPA 524.4	Regulated VOCs (V1, V2, V3)

Accreditation applies to public drinking water matrices.

This report meets NELAP requirements and is made up of a cover page, analytical results, and a copy of the original chain-of-custody. If you have any questions concerning this report, please feel free to contact me.

Sincerely,

A handwritten signature in black ink that reads "Celey D. Keene". The signature is fluid and cursive, with the first letters of the first and last names being capitalized and prominent.

Celey D. Keene

Lab Director/Quality Manager



PHONE (575) 393-2326 ° 101 E. MARLAND ° HOBBS, NM 88240

Analytical Results For:

Burnett Oil Co., Inc
 JOHNNY TITSWORTH
 24 SMITH ROAD, SUITE 100
 MIDLAND TX, 79705
 Fax To: None

Received:	06/19/2015	Sampling Date:	06/16/2015
Reported:	06/24/2015	Sampling Type:	Soil
Project Name:	GISSLER A #2 BATTERY	Sampling Condition:	Cool & Intact
Project Number:	NONE GIVEN	Sample Received By:	Jodi Henson
Project Location:	NOT GIVEN		

Sample ID: SP.1 @ 1' (H501588-01)

BTX 8021B			mg/kg		Analyzed By: MS				
Analyte	Result	Reporting Limit	Analyzed	Method Blank	BS	% Recovery	True Value QC	RPD	Qualifier
Benzene*	<0.050	0.050	06/19/2015	ND	1.90	95.0	2.00	0.282	
Toluene*	<0.050	0.050	06/19/2015	ND	1.90	94.8	2.00	0.258	
Ethylbenzene*	<0.050	0.050	06/19/2015	ND	2.01	100	2.00	0.289	
Total Xylenes*	<0.150	0.150	06/19/2015	ND	5.53	92.2	6.00	0.300	
Total BTX	<0.300	0.300	06/19/2015	ND					

Surrogate: 4-Bromofluorobenzene (PID) 102 % 61-154

Chloride, SM4500Cl-B			mg/kg		Analyzed By: AP				
Analyte	Result	Reporting Limit	Analyzed	Method Blank	BS	% Recovery	True Value QC	RPD	Qualifier
Chloride	32.0	16.0	06/22/2015	ND	416	104	400	3.92	

TPH 8015M			mg/kg		Analyzed By: MS				
Analyte	Result	Reporting Limit	Analyzed	Method Blank	BS	% Recovery	True Value QC	RPD	Qualifier
GRO C6-C10	<10.0	10.0	06/19/2015	ND	185	92.7	200	2.20	
DRO >C10-C28	12.4	10.0	06/19/2015	ND	199	99.3	200	0.567	

Surrogate: 1-Chlorooctane 94.0 % 47.2-157

Surrogate: 1-Chlorooctadecane 117 % 52.1-176

Cardinal Laboratories

*=Accredited Analyte

PLEASE NOTE: Liability and Damages. Cardinal's liability and client's exclusive remedy for any claim arising, whether based in contract or tort, shall be limited to the amount paid by client for analyses. All claims, including those for negligence and any other cause whatsoever shall be deemed waived unless made in writing and received by Cardinal within thirty (30) days after completion of the applicable service. In no event shall Cardinal be liable for incidental or consequential damages, including, without limitation, business interruptions, loss of use, or loss of profits incurred by client, its subsidiaries, affiliates or successors arising out of or related to the performance of the services hereunder by Cardinal, regardless of whether such claim is based upon any of the above stated reasons or otherwise. Results relate only to the samples identified above. This report shall not be reproduced except in full with written approval of Cardinal Laboratories.

Celey D. Keene, Lab Director/Quality Manager



PHONE (575) 393-2326 ° 101 E. MARLAND ° HOBBS, NM 88240

Analytical Results For:

Burnett Oil Co., Inc
JOHNNY TITSWORTH
24 SMITH ROAD, SUITE 100
MIDLAND TX, 79705
Fax To: None

Received:	06/19/2015	Sampling Date:	06/16/2015
Reported:	06/24/2015	Sampling Type:	Soil
Project Name:	GISSLER A #2 BATTERY	Sampling Condition:	Cool & Intact
Project Number:	NONE GIVEN	Sample Received By:	Jodi Henson
Project Location:	NOT GIVEN		

Sample ID: SP.2 @ 1' (H501588-02)

BTEx 8021B		mg/kg		Analyzed By: MS						
Analyte	Result	Reporting Limit	Analyzed	Method Blank	BS	% Recovery	True Value QC	RPD	Qualifier	
Benzene*	<0.050	0.050	06/19/2015	ND	1.90	95.0	2.00	0.282		
Toluene*	<0.050	0.050	06/19/2015	ND	1.90	94.8	2.00	0.258		
Ethylbenzene*	<0.050	0.050	06/19/2015	ND	2.01	100	2.00	0.289		
Total Xylenes*	<0.150	0.150	06/19/2015	ND	5.53	92.2	6.00	0.300		
Total BTEx	<0.300	0.300	06/19/2015	ND						

Surrogate: 4-Bromofluorobenzene (PID) 101 % 61-154

Chloride, SM4500CI-B		mg/kg		Analyzed By: AP						
Analyte	Result	Reporting Limit	Analyzed	Method Blank	BS	% Recovery	True Value QC	RPD	Qualifier	
Chloride	<16.0	16.0	06/22/2015	ND	416	104	400	3.92		

TPH 8015M		mg/kg		Analyzed By: MS					
Analyte	Result	Reporting Limit	Analyzed	Method Blank	BS	% Recovery	True Value QC	RPD	Qualifier
GRO C6-C10	<10.0	10.0	06/19/2015	ND	185	92.7	200	2.20	
DRO >C10-C28	<10.0	10.0	06/19/2015	ND	199	99.3	200	0.567	

Surrogate: 1-Chlorooctane 92.7 % 47.2-157

Surrogate: 1-Chlorooctadecane 113 % 52.1-176

Cardinal Laboratories

*=Accredited Analyte

PLEASE NOTE: Liability and Damages. Cardinal's liability and client's exclusive remedy for any claim arising, whether based in contract or tort, shall be limited to the amount paid by client for analyses. All claims, including those for negligence and any other cause whatsoever shall be deemed waived unless made in writing and received by Cardinal within thirty (30) days after completion of the applicable service. In no event shall Cardinal be liable for incidental or consequential damages, including, without limitation, business interruptions, loss of use, or loss of profits incurred by client, its subsidiaries, affiliates or successors arising out of or related to the performance of the services hereunder by Cardinal, regardless of whether such claim is based upon any of the above stated reasons or otherwise. Results relate only to the samples identified above. This report shall not be reproduced except in full with written approval of Cardinal Laboratories.

Celey D. Keene, Lab Director/Quality Manager



PHONE (575) 393-2326 ° 101 E. MARLAND ° HOBBS, NM 88240

Analytical Results For:

Burnett Oil Co., Inc
 JOHNNY TITSWORTH
 24 SMITH ROAD, SUITE 100
 MIDLAND TX, 79705
 Fax To: None

Received:	06/19/2015	Sampling Date:	06/16/2015
Reported:	06/24/2015	Sampling Type:	Soil
Project Name:	GISSLER A #2 BATTERY	Sampling Condition:	Cool & Intact
Project Number:	NONE GIVEN	Sample Received By:	Jodi Henson
Project Location:	NOT GIVEN		

Sample ID: SP.3 @ 4' (H501588-03)

BTX 8021B		mg/kg		Analyzed By: MS					
Analyte	Result	Reporting Limit	Analyzed	Method Blank	BS	% Recovery	True Value QC	RPD	Qualifier
Benzene*	<0.050	0.050	06/19/2015	ND	1.90	95.0	2.00	0.282	
Toluene*	<0.050	0.050	06/19/2015	ND	1.90	94.8	2.00	0.258	
Ethylbenzene*	<0.050	0.050	06/19/2015	ND	2.01	100	2.00	0.289	
Total Xylenes*	<0.150	0.150	06/19/2015	ND	5.53	92.2	6.00	0.300	
Total BTX	<0.300	0.300	06/19/2015	ND					

Surrogate: 4-Bromofluorobenzene (PID) 99.3 % 61-154

Chloride, SM4500Cl-B		mg/kg		Analyzed By: AP					
Analyte	Result	Reporting Limit	Analyzed	Method Blank	BS	% Recovery	True Value QC	RPD	Qualifier
Chloride	336	16.0	06/22/2015	ND	416	104	400	3.92	

TPH 8015M		mg/kg		Analyzed By: MS					
Analyte	Result	Reporting Limit	Analyzed	Method Blank	BS	% Recovery	True Value QC	RPD	Qualifier
GRO C6-C10	<10.0	10.0	06/19/2015	ND	185	92.7	200	2.20	
DRO >C10-C28	171	10.0	06/19/2015	ND	199	99.3	200	0.567	

Surrogate: 1-Chlorooctane 110 % 47.2-157

Surrogate: 1-Chlorooctadecane 126 % 52.1-176

Cardinal Laboratories

*=Accredited Analyte

PLEASE NOTE: Liability and Damages. Cardinal's liability and client's exclusive remedy for any claim arising, whether based in contract or tort, shall be limited to the amount paid by client for analyses. All claims, including those for negligence and any other cause whatsoever shall be deemed waived unless made in writing and received by Cardinal within thirty (30) days after completion of the applicable service. In no event shall Cardinal be liable for incidental or consequential damages, including, without limitation, business interruptions, loss of use, or loss of profits incurred by client, its subsidiaries, affiliates or successors arising out of or related to the performance of the services hereunder by Cardinal, regardless of whether such claim is based upon any of the above stated reasons or otherwise. Results relate only to the samples identified above. This report shall not be reproduced except in full with written approval of Cardinal Laboratories.

Celey D. Keene, Lab Director/Quality Manager



PHONE (575) 393-2326 ° 101 E. MARLAND ° HOBBS, NM 88240

Analytical Results For:

Burnett Oil Co., Inc
JOHNNY TITSWORTH
24 SMITH ROAD, SUITE 100
MIDLAND TX, 79705
Fax To: None

Received:	06/19/2015	Sampling Date:	06/16/2015
Reported:	06/24/2015	Sampling Type:	Soil
Project Name:	GISSLER A #2 BATTERY	Sampling Condition:	Cool & Intact
Project Number:	NONE GIVEN	Sample Received By:	Jodi Henson
Project Location:	NOT GIVEN		

Sample ID: SP.4 @ 3' (H501588-04)

BTEx 8021B		mg/kg		Analyzed By: MS					
Analyte	Result	Reporting Limit	Analyzed	Method Blank	BS	% Recovery	True Value QC	RPD	Qualifier
Benzene*	<0.050	0.050	06/19/2015	ND	1.90	95.0	2.00	0.282	
Toluene*	<0.050	0.050	06/19/2015	ND	1.90	94.8	2.00	0.258	
Ethylbenzene*	0.073	0.050	06/19/2015	ND	2.01	100	2.00	0.289	
Total Xylenes*	<0.150	0.150	06/19/2015	ND	5.53	92.2	6.00	0.300	
Total BTEx	<0.300	0.300	06/19/2015	ND					

Surrogate: 4-Bromofluorobenzene (PID) 99.7 % 61-154

Chloride, SM4500CI-B		mg/kg		Analyzed By: AP						
Analyte	Result	Reporting Limit	Analyzed	Method Blank	BS	% Recovery	True Value QC	RPD	Qualifier	
Chloride	1060	16.0	06/22/2015	ND	416	104	400	3.92		

TPH 8015M		mg/kg		Analyzed By: MS					
Analyte	Result	Reporting Limit	Analyzed	Method Blank	BS	% Recovery	True Value QC	RPD	Qualifier
GRO C6-C10	<10.0	10.0	06/19/2015	ND	185	92.7	200	2.20	
DRO >C10-C28	71.4	10.0	06/19/2015	ND	199	99.3	200	0.567	

Surrogate: 1-Chlorooctane 101 % 47.2-157

Surrogate: 1-Chlorooctadecane 115 % 52.1-176

Cardinal Laboratories

*=Accredited Analyte

PLEASE NOTE: Liability and Damages. Cardinal's liability and client's exclusive remedy for any claim arising, whether based in contract or tort, shall be limited to the amount paid by client for analyses. All claims, including those for negligence and any other cause whatsoever shall be deemed waived unless made in writing and received by Cardinal within thirty (30) days after completion of the applicable service. In no event shall Cardinal be liable for incidental or consequential damages, including, without limitation, business interruptions, loss of use, or loss of profits incurred by client, its subsidiaries, affiliates or successors arising out of or related to the performance of the services hereunder by Cardinal, regardless of whether such claim is based upon any of the above stated reasons or otherwise. Results relate only to the samples identified above. This report shall not be reproduced except in full with written approval of Cardinal Laboratories.

Celey D. Keene, Lab Director/Quality Manager



PHONE (575) 393-2326 ° 101 E. MARLAND ° HOBBS, NM 88240

Analytical Results For:

Burnett Oil Co., Inc
 JOHNNY TITSWORTH
 24 SMITH ROAD, SUITE 100
 MIDLAND TX, 79705
 Fax To: None

Received:	06/19/2015	Sampling Date:	06/17/2015
Reported:	06/24/2015	Sampling Type:	Soil
Project Name:	GISSLER A #2 BATTERY	Sampling Condition:	Cool & Intact
Project Number:	NONE GIVEN	Sample Received By:	Jodi Henson
Project Location:	NOT GIVEN		

Sample ID: SP.5 @ 1' (H501588-05)

BTEx 8021B		mg/kg		Analyzed By: MS						
Analyte	Result	Reporting Limit	Analyzed	Method Blank	BS	% Recovery	True Value QC	RPD	Qualifier	
Benzene*	<0.050	0.050	06/19/2015	ND	1.90	95.0	2.00	0.282		
Toluene*	<0.050	0.050	06/19/2015	ND	1.90	94.8	2.00	0.258		
Ethylbenzene*	<0.050	0.050	06/19/2015	ND	2.01	100	2.00	0.289		
Total Xylenes*	<0.150	0.150	06/19/2015	ND	5.53	92.2	6.00	0.300		
Total BTEX	<0.300	0.300	06/19/2015	ND						

Surrogate: 4-Bromofluorobenzene (PID) 98.8 % 61-154

Chloride, SM4500Cl-B		mg/kg		Analyzed By: AP						
Analyte	Result	Reporting Limit	Analyzed	Method Blank	BS	% Recovery	True Value QC	RPD	Qualifier	
Chloride	416	16.0	06/22/2015	ND	432	108	400	0.00		

TPH 8015M		mg/kg		Analyzed By: MS					
Analyte	Result	Reporting Limit	Analyzed	Method Blank	BS	% Recovery	True Value QC	RPD	Qualifier
GRO C6-C10	<10.0	10.0	06/22/2015	ND	186	93.0	200	1.13	
DRO >C10-C28	110	10.0	06/22/2015	ND	201	100	200	0.861	

Surrogate: 1-Chlorooctane 110 % 47.2-157

Surrogate: 1-Chlorooctadecane 125 % 52.1-176

Cardinal Laboratories

*=Accredited Analyte

PLEASE NOTE: Liability and Damages. Cardinal's liability and client's exclusive remedy for any claim arising, whether based in contract or tort, shall be limited to the amount paid by client for analyses. All claims, including those for negligence and any other cause whatsoever shall be deemed waived unless made in writing and received by Cardinal within thirty (30) days after completion of the applicable service. In no event shall Cardinal be liable for incidental or consequential damages, including, without limitation, business interruptions, loss of use, or loss of profits incurred by client, its subsidiaries, affiliates or successors arising out of or related to the performance of the services hereunder by Cardinal, regardless of whether such claim is based upon any of the above stated reasons or otherwise. Results relate only to the samples identified above. This report shall not be reproduced except in full with written approval of Cardinal Laboratories.

Celey D. Keene, Lab Director/Quality Manager



PHONE (575) 393-2326 ° 101 E. MARLAND ° HOBBS, NM 88240

Analytical Results For:

Burnett Oil Co., Inc
 JOHNNY TITSWORTH
 24 SMITH ROAD, SUITE 100
 MIDLAND TX, 79705
 Fax To: None

Received:	06/19/2015	Sampling Date:	06/17/2015
Reported:	06/24/2015	Sampling Type:	Soil
Project Name:	GISSLER A #2 BATTERY	Sampling Condition:	Cool & Intact
Project Number:	NONE GIVEN	Sample Received By:	Jodi Henson
Project Location:	NOT GIVEN		

Sample ID: SP.6 @ 4' (H501588-06)

BTEx 8021B		mg/kg		Analyzed By: MS						
Analyte	Result	Reporting Limit	Analyzed	Method Blank	BS	% Recovery	True Value QC	RPD	Qualifier	
Benzene*	<0.050	0.050	06/19/2015	ND	1.90	95.0	2.00	0.282		
Toluene*	<0.050	0.050	06/19/2015	ND	1.90	94.8	2.00	0.258		
Ethylbenzene*	<0.050	0.050	06/19/2015	ND	2.01	100	2.00	0.289		
Total Xylenes*	<0.150	0.150	06/19/2015	ND	5.53	92.2	6.00	0.300		
Total BTEX	<0.300	0.300	06/19/2015	ND						

Surrogate: 4-Bromofluorobenzene (PID) 102 % 61-154

Chloride, SM4500Cl-B		mg/kg		Analyzed By: AP						
Analyte	Result	Reporting Limit	Analyzed	Method Blank	BS	% Recovery	True Value QC	RPD	Qualifier	
Chloride	8260	16.0	06/22/2015	ND	432	108	400	0.00		

TPH 8015M		mg/kg		Analyzed By: MS					
Analyte	Result	Reporting Limit	Analyzed	Method Blank	BS	% Recovery	True Value QC	RPD	Qualifier
GRO C6-C10	<10.0	10.0	06/22/2015	ND	186	93.0	200	1.13	
DRO >C10-C28	30.9	10.0	06/22/2015	ND	201	100	200	0.861	

Surrogate: 1-Chlorooctane 104 % 47.2-157

Surrogate: 1-Chlorooctadecane 122 % 52.1-176

Cardinal Laboratories

*=Accredited Analyte

PLEASE NOTE: Liability and Damages. Cardinal's liability and client's exclusive remedy for any claim arising, whether based in contract or tort, shall be limited to the amount paid by client for analyses. All claims, including those for negligence and any other cause whatsoever shall be deemed waived unless made in writing and received by Cardinal within thirty (30) days after completion of the applicable service. In no event shall Cardinal be liable for incidental or consequential damages, including, without limitation, business interruptions, loss of use, or loss of profits incurred by client, its subsidiaries, affiliates or successors arising out of or related to the performance of the services hereunder by Cardinal, regardless of whether such claim is based upon any of the above stated reasons or otherwise. Results relate only to the samples identified above. This report shall not be reproduced except in full with written approval of Cardinal Laboratories.

Celey D. Keene, Lab Director/Quality Manager



PHONE (575) 393-2326 ° 101 E. MARLAND ° HOBBS, NM 88240

Analytical Results For:

Burnett Oil Co., Inc
 JOHNNY TITSWORTH
 24 SMITH ROAD, SUITE 100
 MIDLAND TX, 79705
 Fax To: None

Received:	06/19/2015	Sampling Date:	06/17/2015
Reported:	06/24/2015	Sampling Type:	Soil
Project Name:	GISSLER A #2 BATTERY	Sampling Condition:	Cool & Intact
Project Number:	NONE GIVEN	Sample Received By:	Jodi Henson
Project Location:	NOT GIVEN		

Sample ID: SP.7 @ 4' (H501588-07)

BTEx 8021B		mg/kg		Analyzed By: MS						
Analyte	Result	Reporting Limit	Analyzed	Method Blank	BS	% Recovery	True Value QC	RPD	Qualifier	
Benzene*	<0.050	0.050	06/22/2015	ND	2.20	110	2.00	4.02		
Toluene*	<0.050	0.050	06/22/2015	ND	2.36	118	2.00	4.61		
Ethylbenzene*	<0.050	0.050	06/22/2015	ND	2.26	113	2.00	5.43		
Total Xylenes*	<0.150	0.150	06/22/2015	ND	6.92	115	6.00	6.46		
Total BTEx	<0.300	0.300	06/22/2015	ND						

Surrogate: 4-Bromofluorobenzene (PID) 128 % 61-154

Chloride, SM4500CI-B		mg/kg		Analyzed By: AP						
Analyte	Result	Reporting Limit	Analyzed	Method Blank	BS	% Recovery	True Value QC	RPD	Qualifier	
Chloride	2520	16.0	06/22/2015	ND	432	108	400	0.00		

TPH 8015M		mg/kg		Analyzed By: MS					
Analyte	Result	Reporting Limit	Analyzed	Method Blank	BS	% Recovery	True Value QC	RPD	Qualifier
GRO C6-C10	<10.0	10.0	06/22/2015	ND	186	93.0	200	1.13	
DRO >C10-C28	30.0	10.0	06/22/2015	ND	201	100	200	0.861	

Surrogate: 1-Chlorooctane 98.5 % 47.2-157

Surrogate: 1-Chlorooctadecane 119 % 52.1-176

Cardinal Laboratories

*=Accredited Analyte

PLEASE NOTE: Liability and Damages. Cardinal's liability and client's exclusive remedy for any claim arising, whether based in contract or tort, shall be limited to the amount paid by client for analyses. All claims, including those for negligence and any other cause whatsoever shall be deemed waived unless made in writing and received by Cardinal within thirty (30) days after completion of the applicable service. In no event shall Cardinal be liable for incidental or consequential damages, including, without limitation, business interruptions, loss of use, or loss of profits incurred by client, its subsidiaries, affiliates or successors arising out of or related to the performance of the services hereunder by Cardinal, regardless of whether such claim is based upon any of the above stated reasons or otherwise. Results relate only to the samples identified above. This report shall not be reproduced except in full with written approval of Cardinal Laboratories.

Celey D. Keene, Lab Director/Quality Manager



PHONE (575) 393-2326 ° 101 E. MARLAND ° HOBBS, NM 88240

Analytical Results For:

Burnett Oil Co., Inc
JOHNNY TITSWORTH
24 SMITH ROAD, SUITE 100
MIDLAND TX, 79705
Fax To: None

Received:	06/19/2015	Sampling Date:	06/17/2015
Reported:	06/24/2015	Sampling Type:	Soil
Project Name:	GISSLER A #2 BATTERY	Sampling Condition:	Cool & Intact
Project Number:	NONE GIVEN	Sample Received By:	Jodi Henson
Project Location:	NOT GIVEN		

Sample ID: SP.7 @ 8' (H501588-08)

BTEx 8021B		mg/kg		Analyzed By: MS						
Analyte	Result	Reporting Limit	Analyzed	Method Blank	BS	% Recovery	True Value QC	RPD	Qualifier	
Benzene*	<0.050	0.050	06/22/2015	ND	2.20	110	2.00	4.02		
Toluene*	<0.050	0.050	06/22/2015	ND	2.36	118	2.00	4.61		
Ethylbenzene*	<0.050	0.050	06/22/2015	ND	2.26	113	2.00	5.43		
Total Xylenes*	<0.150	0.150	06/22/2015	ND	6.92	115	6.00	6.46		
Total BTEX	<0.300	0.300	06/22/2015	ND						

Surrogate: 4-Bromofluorobenzene (PID) 128 % 61-154

Chloride, SM4500CI-B		mg/kg		Analyzed By: AP						
Analyte	Result	Reporting Limit	Analyzed	Method Blank	BS	% Recovery	True Value QC	RPD	Qualifier	
Chloride	240	16.0	06/22/2015	ND	432	108	400	0.00		

TPH 8015M		mg/kg		Analyzed By: MS					
Analyte	Result	Reporting Limit	Analyzed	Method Blank	BS	% Recovery	True Value QC	RPD	Qualifier
GRO C6-C10	<10.0	10.0	06/22/2015	ND	186	93.0	200	1.13	
DRO >C10-C28	<10.0	10.0	06/22/2015	ND	201	100	200	0.861	

Surrogate: 1-Chlorooctane 98.4 % 47.2-157

Surrogate: 1-Chlorooctadecane 118 % 52.1-176

Cardinal Laboratories

*=Accredited Analyte

PLEASE NOTE: Liability and Damages. Cardinal's liability and client's exclusive remedy for any claim arising, whether based in contract or tort, shall be limited to the amount paid by client for analyses. All claims, including those for negligence and any other cause whatsoever shall be deemed waived unless made in writing and received by Cardinal within thirty (30) days after completion of the applicable service. In no event shall Cardinal be liable for incidental or consequential damages, including, without limitation, business interruptions, loss of use, or loss of profits incurred by client, its subsidiaries, affiliates or successors arising out of or related to the performance of the services hereunder by Cardinal, regardless of whether such claim is based upon any of the above stated reasons or otherwise. Results relate only to the samples identified above. This report shall not be reproduced except in full with written approval of Cardinal Laboratories.

Celey D. Keene, Lab Director/Quality Manager



PHONE (575) 393-2326 ° 101 E. MARLAND ° HOBBS, NM 88240

Analytical Results For:

Burnett Oil Co., Inc
JOHNNY TITSWORTH
24 SMITH ROAD, SUITE 100
MIDLAND TX, 79705
Fax To: None

Received:	06/19/2015	Sampling Date:	06/17/2015
Reported:	06/24/2015	Sampling Type:	Soil
Project Name:	GISSLER A #2 BATTERY	Sampling Condition:	Cool & Intact
Project Number:	NONE GIVEN	Sample Received By:	Jodi Henson
Project Location:	NOT GIVEN		

Sample ID: SP.8 @ 4' (H501588-09)

BTEx 8021B		mg/kg		Analyzed By: MS						
Analyte	Result	Reporting Limit	Analyzed	Method Blank	BS	% Recovery	True Value QC	RPD	Qualifier	
Benzene*	<0.050	0.050	06/22/2015	ND	2.20	110	2.00	4.02		
Toluene*	<0.050	0.050	06/22/2015	ND	2.36	118	2.00	4.61		
Ethylbenzene*	<0.050	0.050	06/22/2015	ND	2.26	113	2.00	5.43		
Total Xylenes*	<0.150	0.150	06/22/2015	ND	6.92	115	6.00	6.46		
Total BTEX	<0.300	0.300	06/22/2015	ND						

Surrogate: 4-Bromofluorobenzene (PID) 125 % 61-154

Chloride, SM4500Cl-B		mg/kg		Analyzed By: AP						
Analyte	Result	Reporting Limit	Analyzed	Method Blank	BS	% Recovery	True Value QC	RPD	Qualifier	
Chloride	64.0	16.0	06/22/2015	ND	432	108	400	0.00		

TPH 8015M		mg/kg		Analyzed By: MS					
Analyte	Result	Reporting Limit	Analyzed	Method Blank	BS	% Recovery	True Value QC	RPD	Qualifier
GRO C6-C10	<10.0	10.0	06/22/2015	ND	186	93.0	200	1.13	
DRO >C10-C28	19.3	10.0	06/22/2015	ND	201	100	200	0.861	

Surrogate: 1-Chlorooctane 101 % 47.2-157

Surrogate: 1-Chlorooctadecane 122 % 52.1-176

Cardinal Laboratories

*=Accredited Analyte

PLEASE NOTE: Liability and Damages. Cardinal's liability and client's exclusive remedy for any claim arising, whether based in contract or tort, shall be limited to the amount paid by client for analyses. All claims, including those for negligence and any other cause whatsoever shall be deemed waived unless made in writing and received by Cardinal within thirty (30) days after completion of the applicable service. In no event shall Cardinal be liable for incidental or consequential damages, including, without limitation, business interruptions, loss of use, or loss of profits incurred by client, its subsidiaries, affiliates or successors arising out of or related to the performance of the services hereunder by Cardinal, regardless of whether such claim is based upon any of the above stated reasons or otherwise. Results relate only to the samples identified above. This report shall not be reproduced except in full with written approval of Cardinal Laboratories.

Celey D. Keene, Lab Director/Quality Manager



PHONE (575) 393-2326 ° 101 E. MARLAND ° HOBBS, NM 88240

Analytical Results For:

Burnett Oil Co., Inc
 JOHNNY TITSWORTH
 24 SMITH ROAD, SUITE 100
 MIDLAND TX, 79705
 Fax To: None

Received:	06/19/2015	Sampling Date:	06/17/2015
Reported:	06/24/2015	Sampling Type:	Soil
Project Name:	GISSLER A #2 BATTERY	Sampling Condition:	Cool & Intact
Project Number:	NONE GIVEN	Sample Received By:	Jodi Henson
Project Location:	NOT GIVEN		

Sample ID: SP.9 @ 1' (H501588-10)

BTEx 8021B		mg/kg		Analyzed By: MS						
Analyte	Result	Reporting Limit	Analyzed	Method Blank	BS	% Recovery	True Value QC	RPD	Qualifier	
Benzene*	<0.050	0.050	06/22/2015	ND	2.20	110	2.00	4.02		
Toluene*	<0.050	0.050	06/22/2015	ND	2.36	118	2.00	4.61		
Ethylbenzene*	<0.050	0.050	06/22/2015	ND	2.26	113	2.00	5.43		
Total Xylenes*	<0.150	0.150	06/22/2015	ND	6.92	115	6.00	6.46		
Total BTEX	<0.300	0.300	06/22/2015	ND						

Surrogate: 4-Bromofluorobenzene (PID) 128 % 61-154

Chloride, SM4500CI-B		mg/kg		Analyzed By: AP						
Analyte	Result	Reporting Limit	Analyzed	Method Blank	BS	% Recovery	True Value QC	RPD	Qualifier	
Chloride	<16.0	16.0	06/22/2015	ND	432	108	400	0.00		

TPH 8015M		mg/kg		Analyzed By: MS					
Analyte	Result	Reporting Limit	Analyzed	Method Blank	BS	% Recovery	True Value QC	RPD	Qualifier
GRO C6-C10	<10.0	10.0	06/22/2015	ND	186	93.0	200	1.13	
DRO >C10-C28	<10.0	10.0	06/22/2015	ND	201	100	200	0.861	

Surrogate: 1-Chlorooctane 96.1 % 47.2-157

Surrogate: 1-Chlorooctadecane 117 % 52.1-176

Cardinal Laboratories

*=Accredited Analyte

PLEASE NOTE: Liability and Damages. Cardinal's liability and client's exclusive remedy for any claim arising, whether based in contract or tort, shall be limited to the amount paid by client for analyses. All claims, including those for negligence and any other cause whatsoever shall be deemed waived unless made in writing and received by Cardinal within thirty (30) days after completion of the applicable service. In no event shall Cardinal be liable for incidental or consequential damages, including, without limitation, business interruptions, loss of use, or loss of profits incurred by client, its subsidiaries, affiliates or successors arising out of or related to the performance of the services hereunder by Cardinal, regardless of whether such claim is based upon any of the above stated reasons or otherwise. Results relate only to the samples identified above. This report shall not be reproduced except in full with written approval of Cardinal Laboratories.

Celey D. Keene, Lab Director/Quality Manager



PHONE (575) 393-2326 ° 101 E. MARLAND ° HOBBS, NM 88240

Analytical Results For:

Burnett Oil Co., Inc
JOHNNY TITSWORTH
24 SMITH ROAD, SUITE 100
MIDLAND TX, 79705
Fax To: None

Received:	06/19/2015	Sampling Date:	06/17/2015
Reported:	06/24/2015	Sampling Type:	Soil
Project Name:	GISSLER A #2 BATTERY	Sampling Condition:	Cool & Intact
Project Number:	NONE GIVEN	Sample Received By:	Jodi Henson
Project Location:	NOT GIVEN		

Sample ID: SP.10 @ 1' (H501588-11)

BTEx 8021B		mg/kg		Analyzed By: MS						
Analyte	Result	Reporting Limit	Analyzed	Method Blank	BS	% Recovery	True Value QC	RPD	Qualifier	
Benzene*	<0.050	0.050	06/22/2015	ND	2.20	110	2.00	4.02		
Toluene*	<0.050	0.050	06/22/2015	ND	2.36	118	2.00	4.61		
Ethylbenzene*	<0.050	0.050	06/22/2015	ND	2.26	113	2.00	5.43		
Total Xylenes*	<0.150	0.150	06/22/2015	ND	6.92	115	6.00	6.46		
Total BTEX	<0.300	0.300	06/22/2015	ND						

Surrogate: 4-Bromofluorobenzene (PID) 127 % 61-154

Chloride, SM4500CI-B		mg/kg		Analyzed By: AP						
Analyte	Result	Reporting Limit	Analyzed	Method Blank	BS	% Recovery	True Value QC	RPD	Qualifier	
Chloride	<16.0	16.0	06/22/2015	ND	432	108	400	0.00		

TPH 8015M		mg/kg		Analyzed By: MS					
Analyte	Result	Reporting Limit	Analyzed	Method Blank	BS	% Recovery	True Value QC	RPD	Qualifier
GRO C6-C10	<10.0	10.0	06/22/2015	ND	186	93.0	200	1.13	
DRO >C10-C28	<10.0	10.0	06/22/2015	ND	201	100	200	0.861	

Surrogate: 1-Chlorooctane 94.3 % 47.2-157

Surrogate: 1-Chlorooctadecane 113 % 52.1-176

Cardinal Laboratories

*=Accredited Analyte

PLEASE NOTE: Liability and Damages. Cardinal's liability and client's exclusive remedy for any claim arising, whether based in contract or tort, shall be limited to the amount paid by client for analyses. All claims, including those for negligence and any other cause whatsoever shall be deemed waived unless made in writing and received by Cardinal within thirty (30) days after completion of the applicable service. In no event shall Cardinal be liable for incidental or consequential damages, including, without limitation, business interruptions, loss of use, or loss of profits incurred by client, its subsidiaries, affiliates or successors arising out of or related to the performance of the services hereunder by Cardinal, regardless of whether such claim is based upon any of the above stated reasons or otherwise. Results relate only to the samples identified above. This report shall not be reproduced except in full with written approval of Cardinal Laboratories.

Celey D. Keene, Lab Director/Quality Manager



PHONE (575) 393-2326 ° 101 E. MARLAND ° HOBBS, NM 88240

Analytical Results For:

Burnett Oil Co., Inc
 JOHNNY TITSWORTH
 24 SMITH ROAD, SUITE 100
 MIDLAND TX, 79705
 Fax To: None

Received:	06/19/2015	Sampling Date:	06/17/2015
Reported:	06/24/2015	Sampling Type:	Soil
Project Name:	GISSLER A #2 BATTERY	Sampling Condition:	Cool & Intact
Project Number:	NONE GIVEN	Sample Received By:	Jodi Henson
Project Location:	NOT GIVEN		

Sample ID: SP.11 @ 1' (H501588-12)

BTEx 8021B		mg/kg		Analyzed By: MS						
Analyte	Result	Reporting Limit	Analyzed	Method Blank	BS	% Recovery	True Value QC	RPD	Qualifier	
Benzene*	<0.050	0.050	06/22/2015	ND	2.20	110	2.00	4.02		
Toluene*	<0.050	0.050	06/22/2015	ND	2.36	118	2.00	4.61		
Ethylbenzene*	<0.050	0.050	06/22/2015	ND	2.26	113	2.00	5.43		
Total Xylenes*	<0.150	0.150	06/22/2015	ND	6.92	115	6.00	6.46		
Total BTEx	<0.300	0.300	06/22/2015	ND						

Surrogate: 4-Bromofluorobenzene (PID) 127 % 61-154

Chloride, SM4500Cl-B		mg/kg		Analyzed By: AP					
Analyte	Result	Reporting Limit	Analyzed	Method Blank	BS	% Recovery	True Value QC	RPD	Qualifier
Chloride	352	16.0	06/22/2015	ND	432	108	400	0.00	

TPH 8015M		mg/kg		Analyzed By: MS					
Analyte	Result	Reporting Limit	Analyzed	Method Blank	BS	% Recovery	True Value QC	RPD	Qualifier
GRO C6-C10	<10.0	10.0	06/22/2015	ND	186	93.0	200	1.13	
DRO >C10-C28	94.2	10.0	06/22/2015	ND	201	100	200	0.861	

Surrogate: 1-Chlorooctane 109 % 47.2-157

Surrogate: 1-Chlorooctadecane 123 % 52.1-176

Cardinal Laboratories

*=Accredited Analyte

PLEASE NOTE: Liability and Damages. Cardinal's liability and client's exclusive remedy for any claim arising, whether based in contract or tort, shall be limited to the amount paid by client for analyses. All claims, including those for negligence and any other cause whatsoever shall be deemed waived unless made in writing and received by Cardinal within thirty (30) days after completion of the applicable service. In no event shall Cardinal be liable for incidental or consequential damages, including, without limitation, business interruptions, loss of use, or loss of profits incurred by client, its subsidiaries, affiliates or successors arising out of or related to the performance of the services hereunder by Cardinal, regardless of whether such claim is based upon any of the above stated reasons or otherwise. Results relate only to the samples identified above. This report shall not be reproduced except in full with written approval of Cardinal Laboratories.

Celey D. Keene, Lab Director/Quality Manager



PHONE (575) 393-2326 ° 101 E. MARLAND ° HOBBS, NM 88240

Analytical Results For:

Burnett Oil Co., Inc
 JOHNNY TITSWORTH
 24 SMITH ROAD, SUITE 100
 MIDLAND TX, 79705
 Fax To: None

Received:	06/19/2015	Sampling Date:	06/17/2015
Reported:	06/24/2015	Sampling Type:	Soil
Project Name:	GISSLER A #2 BATTERY	Sampling Condition:	Cool & Intact
Project Number:	NONE GIVEN	Sample Received By:	Jodi Henson
Project Location:	NOT GIVEN		

Sample ID: SP.12 @ 1' (H501588-13)

BTEx 8021B		mg/kg		Analyzed By: MS						
Analyte	Result	Reporting Limit	Analyzed	Method Blank	BS	% Recovery	True Value QC	RPD	Qualifier	
Benzene*	<0.050	0.050	06/22/2015	ND	2.20	110	2.00	4.02		
Toluene*	<0.050	0.050	06/22/2015	ND	2.36	118	2.00	4.61		
Ethylbenzene*	<0.050	0.050	06/22/2015	ND	2.26	113	2.00	5.43		
Total Xylenes*	<0.150	0.150	06/22/2015	ND	6.92	115	6.00	6.46		
Total BTEx	<0.300	0.300	06/22/2015	ND						

Surrogate: 4-Bromofluorobenzene (PID) 127 % 61-154

Chloride, SM4500CI-B		mg/kg		Analyzed By: AP						
Analyte	Result	Reporting Limit	Analyzed	Method Blank	BS	% Recovery	True Value QC	RPD	Qualifier	
Chloride	48.0	16.0	06/22/2015	ND	432	108	400	0.00		

TPH 8015M		mg/kg		Analyzed By: MS					
Analyte	Result	Reporting Limit	Analyzed	Method Blank	BS	% Recovery	True Value QC	RPD	Qualifier
GRO C6-C10	<10.0	10.0	06/22/2015	ND	186	93.0	200	1.13	
DRO >C10-C28	<10.0	10.0	06/22/2015	ND	201	100	200	0.861	

Surrogate: 1-Chlorooctane 98.5 % 47.2-157

Surrogate: 1-Chlorooctadecane 118 % 52.1-176

Cardinal Laboratories

*=Accredited Analyte

PLEASE NOTE: Liability and Damages. Cardinal's liability and client's exclusive remedy for any claim arising, whether based in contract or tort, shall be limited to the amount paid by client for analyses. All claims, including those for negligence and any other cause whatsoever shall be deemed waived unless made in writing and received by Cardinal within thirty (30) days after completion of the applicable service. In no event shall Cardinal be liable for incidental or consequential damages, including, without limitation, business interruptions, loss of use, or loss of profits incurred by client, its subsidiaries, affiliates or successors arising out of or related to the performance of the services hereunder by Cardinal, regardless of whether such claim is based upon any of the above stated reasons or otherwise. Results relate only to the samples identified above. This report shall not be reproduced except in full with written approval of Cardinal Laboratories.

Celey D. Keene, Lab Director/Quality Manager



PHONE (575) 393-2326 ° 101 E. MARLAND ° HOBBS, NM 88240

Notes and Definitions

- ND Analyte NOT DETECTED at or above the reporting limit
- RPD Relative Percent Difference
- ** Samples not received at proper temperature of 6°C or below.
- *** Insufficient time to reach temperature.
- Chloride by SM4500Cl-B does not require samples be received at or below 6°C
Samples reported on an as received basis (wet) unless otherwise noted on report

Cardinal Laboratories

*=Accredited Analyte

PLEASE NOTE: Liability and Damages. Cardinal's liability and client's exclusive remedy for any claim arising, whether based in contract or tort, shall be limited to the amount paid by client for analyses. All claims, including those for negligence and any other cause whatsoever shall be deemed waived unless made in writing and received by Cardinal within thirty (30) days after completion of the applicable service. In no event shall Cardinal be liable for incidental or consequential damages, including, without limitation, business interruptions, loss of use, or loss of profits incurred by client, its subsidiaries, affiliates or successors arising out of or related to the performance of the services hereunder by Cardinal, regardless of whether such claim is based upon any of the above stated reasons or otherwise. Results relate only to the samples identified above. This report shall not be reproduced except in full with written approval of Cardinal Laboratories.

Celey D. Keene

Celey D. Keene, Lab Director/Quality Manager



CHAIN-OF-CUSTODY AND ANALYSIS REQUEST

101 East Marland, Hobbs, NM 88240
(575) 393-2326 FAX (575) 393-2476

Company Name: Burnett Oil		P.O. #:		BILL TO											
Project Manager: Mike Burton				ANALYSIS REQUEST											
Address:															
City:		State:		Zip:		Company: Burnett Oil									
Phone #:		Fax #:				Attn: Solomon Hirsch									
Project #:		Project Owner:				Address:									
Project Name:		City:				City:									
Project Location: 3155 Lerch #2 Battery		State:		Zip:		State:									
Sample Name: Palmer Creek		Phone #:				Phone #:									
Fax #:						Fax #:									
FOR LAB USE ONLY															
Lab I.D.		Sample I.D.		(G)RAB OR (C)OMP.		# CONTAINERS		GROUNDWATER		WASTEWATER		DATE		TIME	
H501588		SP.10E1'		3		1		X		X		6-16-15		1:05	
1		SP.20E1'		3		1		X		X		6-16-15		1:15	
2		SP.30E4'		3		1		X		X		6-16-15		2:08	
3		SP.40E3'		3		1		X		X		6-16-15		2:45	
4		SP.50E1'		3		1		X		X		6-17-15		7:10	
5		SP.60E4'		3		1		X		X		6-17-15		7:38	
6		SP.70E4'		3		1		X		X		6-17-15		7:38	
7		SP.80E4'		3		1		X		X		6-17-15		8:35	
8		SP.90E1'		3		1		X		X		6-17-15		9:45	
9															
10															
PLEASE NOTE: Liability and Damages. Cardinal's liability and client's exclusive remedy for any claim arising whether based in contract or tort, shall be limited to the amount paid by the client for the analysis. All claims including those for negligence and any other cause whatsoever shall be deemed waived unless made in writing and received by Cardinal within 30 days after completion of the applicable service. In no event shall Cardinal be liable for incidental or consequential damages, including without limitation, business interruptions, loss of use, or loss of profits incurred by client, its subsidiaries, affiliates or successors arising out of or related to the performance of services hereunder by Cardinal, regardless of whether such claim is based upon any of the above stated reasons or otherwise.															
Relinquished By: Quatone		Date: 6/19/15		Received By: Scott Jensen		Date: 6/19/15		Time: 8:12		Sample Condition		CHECKED BY: [Signature]		REMARKS:	
Relinquished By:		Time:		Received By:		Time:				Cool <input checked="" type="checkbox"/> Intact <input checked="" type="checkbox"/>		Phone Result: <input type="checkbox"/> Yes <input type="checkbox"/> No		Fax Result: <input type="checkbox"/> Yes <input type="checkbox"/> No	
Delivered By: (Circle One)		- 8.80								Yes <input checked="" type="checkbox"/> No <input type="checkbox"/>		Add'l Phone #:		Add'l Fax #:	
Sampler - UPS - Bus - Other:										Yes <input checked="" type="checkbox"/> No <input type="checkbox"/>					

† Cardinal cannot accept verbal changes. Please fax written changes to (575) 393-2326

#54



CHAIN-OF-CUSTODY AND ANALYSIS REQUEST

101 East Marland, Hobbs, NM 88240
(575) 393-2326 FAX (575) 393-2476

[illegible]

Site Diagram

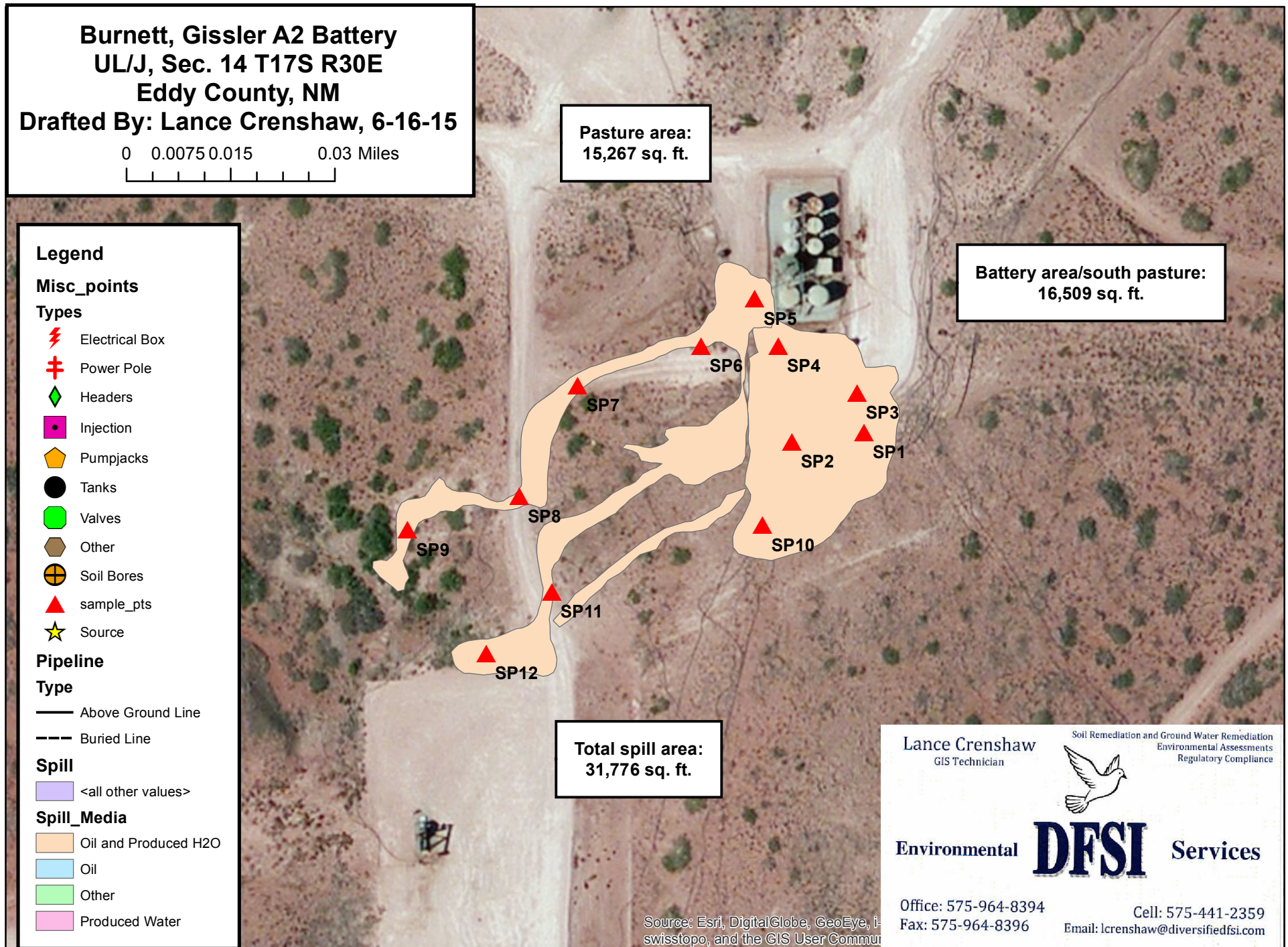

From: Patterson, Heather, EMNRD
To: ["Johnny Titsworth"](#); [Jim Amos](#); [Bratcher, Mike, EMNRD](#)
Cc: [Kyle Adams](#); [Leslie Garvis](#)
Subject: RE: Gissler A-2 TB
Date: Thursday, June 25, 2015 1:52:00 PM

Looks good, Johnny. Thanks for the update.

Heather Patterson
Environmental Specialist
NMOCD District II
Office (575)748-1283 ext.101
Cell (575)703-0228

From: Johnny Titsworth [mailto:jtitsworth@burnettoil.com]
Sent: Thursday, June 25, 2015 8:21 AM
To: Jim Amos; Bratcher, Mike, EMNRD; Patterson, Heather, EMNRD
Cc: Kyle Adams; Leslie Garvis
Subject: Gissler A-2 TB

Yes I do. Sorry about that. Again, SP-1 thru 4 are what we are working on right now. Once the tank battery has been rebuilt and put back into service, we will begin the remediation of the additional sample points. I've also attached the field data as a reference.

Johnny Titsworth
HSE COORDINATOR

BURNETT OIL CO., INC.
24 Smith Road, Suite 100
Midland, TX 79705
DIRECT LINE: (432)-614-0531
MOBILE: (432)-425-2891
EMAIL: jtitsworth@burnettoil.com

This message is intended only for the person(s) to which it is addressed and may contain privileged, confidential and/or insider information. If you have received this communication in error, please notify us immediately by replying to the message and deleting it from your computer. Any disclosure, copying, distribution, or the taking of any action concerning the contents of this message and any attachment(s) by anyone other than the named recipient(s) is strictly prohibited.

From: [Amos, James](#)
To: [Patterson, Heather, EMNRD](#)
Cc: [Johnny Titsworth](#); [Bratcher, Mike, EMNRD](#); [Kyle Adams](#); [Leslie Garvis](#)
Subject: Re: Gissler A-2 TB
Date: Friday, June 26, 2015 7:37:18 AM

Johnny,

This will work for me. As soon as we have the areas SP-1 thru SP-4. I would like to move right into the areas to the west and southwest, sooner than later. The construction of the pad extension can proceed as soon as you are through with areas SP-1 thru SP-4. If any questions, please get back to me. thanks

On Thu, Jun 25, 2015 at 1:52 PM, Patterson, Heather, EMNRD
<Heather.Patterson@state.nm.us> wrote:

Looks good, Johnny. Thanks for the update.

Heather Patterson

Environmental Specialist

NMOCD District II

Office (575)748-1283 ext.101

Cell (575)703-0228

From: Johnny Titsworth [mailto:jtitsworth@burnettoil.com]
Sent: Thursday, June 25, 2015 8:21 AM
To: Jim Amos; Bratcher, Mike, EMNRD; Patterson, Heather, EMNRD
Cc: Kyle Adams; Leslie Garvis
Subject: Gissler A-2 TB

Yes I do. Sorry about that. Again, SP-1 thru 4 are what we are working on right now. Once the tank battery has been rebuilt and put back into service, we will begin the remediation of the additional sample points. I've also attached the field data as a reference.

Johnny Titsworth

HSE COORDINATOR

BURNETT OIL CO., INC.

24 Smith Road, Suite 100

Midland, TX 79705

DIRECT LINE: (432)-614-0531

MOBILE: (432)-425-2891

EMAIL: jtitsworth@burnettoil.com

This message is intended only for the person(s) to which it is addressed and may contain privileged, confidential and/or insider information. If you have received this communication in error, please notify us immediately by replying to the message and deleting it from your computer. Any disclosure, copying, distribution, or the taking of any action concerning the contents of this message and any attachment(s) by anyone other than the named recipient(s) is strictly prohibited.

--

Confidentiality Warning: This message along with any attachments are intended only for use of the individual or entity to which it is addressed and may contain information that is privileged or confidential and exempt from disclosure under applicable law. If the reader of this message is not the intended recipient or the employee or agent responsible for delivering this message to the intended recipient, you are hereby notified that any dissemination, distribution, or copying of this communication is strictly prohibited. If you have received this communication in error, please notify the sender immediately.

James A. Amos
Bureau of Land Management
Carlsbad Field Office
Supervisory Environmental Protection Specialist
620 East Greene Street
Carlsbad, NM. 88220
Office: (575) 234-5909
Fax: (575) 234-5927
Cell: (575) 361-2648
E-mail: jamos@blm.gov

District I
1625 N. French Dr., Hobbs, NM 88240
Phone:(575) 393-6161 Fax:(575) 393-0720
District II
811 S. First St., Artesia, NM 88210
Phone:(575) 748-1283 Fax:(575) 748-9720
District III
1000 Rio Brazos Rd., Aztec, NM 87410
Phone:(505) 334-6178 Fax:(505) 334-6170
District IV
1220 S. St Francis Dr., Santa Fe, NM 87505
Phone:(505) 476-3470 Fax:(505) 476-3462

State of New Mexico
Energy, Minerals and Natural Resources
Oil Conservation Division
1220 S. St Francis Dr.
Santa Fe, NM 87505

CONDITIONS

Action 381319

CONDITIONS

Operator: BURNETT OIL CO INC 801 Cherry Street Unit #9 Fort Worth, TX 76102	OGRID: 3080
	Action Number: 381319
	Action Type: [IM-SD] Incident File Support Doc (ENV) (IM-BNF)

CONDITIONS

Created By	Condition	Condition Date
amaxwell	Historical document upload.	9/6/2024