

Hamlet, Robert, EMNRD

From: Andresen, Rebecca <Rebecca.Andresen@arcadis.com>
Sent: Wednesday, July 17, 2019 8:24 AM
To: Hamlet, Robert, EMNRD
Cc: Venegas, Victoria, EMNRD; Bratcher, Mike, EMNRD; 'Jason Michelson'; Krehbiel, Brett
Subject: [EXT] South Culebra Bluff Unit Well 3 - 2RP-3984
Attachments: SCB 3 Closure Report.pdf

Mr. Hamlet,

Please find attached a Site Closure Request regarding NMOCD Case No. 2RP-3984. A release occurred at this location in January 2006. Excavation activities were completed between March and May 2006. In July 2006, documentation of final sampling and a request for closure were submitted to the NMOCD. Chevron acquired the lease for this well in October 2018. We are respectfully submitting the request for closure of Case No 2RP-3984.

Please let us know if you have questions.

Best Regards,

Rebecca Andresen, P.G. | Vice President | rebecca.andresen@arcadis.com
Arcadis | 1100 Olive Way, Suite 800, Seattle, WA | 98101 | USA
T. +1 206 726 4717 | M. +1 206 295 3273

Professional Registration / WA-2588 | GA-1589 | TN-4728

Connect with us! www.arcadis.com | [LinkedIn](#) | [Twitter](#) | [Facebook](#)



This email and any files transmitted with it are the property of Arcadis and its affiliates. All rights, including without limitation copyright, are reserved. This email contains information that may be confidential and may also be privileged. It is for the exclusive use of the intended recipient(s). If you are not an intended recipient, please note that any form of distribution, copying or use of this communication or the information in it is strictly prohibited and may be unlawful. If you have received this communication in error, please return it to the sender and then delete the email and destroy any copies of it. While reasonable precautions have been taken to ensure that no software or viruses are present in our emails, we cannot guarantee that this email or any attachment is virus free or has not been intercepted or changed. Any opinions or other information in this email that do not relate to the official business of Arcadis are neither given nor endorsed by it.



Jason Michelson
Project Manager

**Chevron Environmental
Management Company**
1500 Louisiana Street, #38116
Houston, Texas 77002
Work: 832-854-5601
Cell: 281-660-8564
jmichelson@chevron.com

July 17, 2019

New Mexico Oil Conservation Division, District II
811 S. First St
Artesia, NM 88210

**Re: South Culebra Bluff Unit 3
Closure Letter
Inspection No. iCLB0601142847
2RP-3984
Eddy County, New Mexico**

To whom it concerns,

Please find enclosed for your review a Closure Request for South Culebra Bluff Unit 3. A release was documented for this well in January 2006. Soil remediation and sampling was documented in a series of summary letters prepared by White Buffalo Environmental Services, Inc. (WBESI). In July 2006, documentation of final sampling and a request for closure were submitted to NMOCD. No response to the closure request can be located.

The attached Closure Letter was prepared by Arcadis U.S., Inc. (Arcadis) on behalf of Chevron Environmental Management Company. Copies of the remediation documentation prepared by WBESI are also attached. Chevron acquired the lease for this well in October 2018 and is respectfully requesting written NMOCD approval for closure of the open Order (2RP-3984) associated with this release.

Please do not hesitate to call Rebecca Andresen with Arcadis at 206-726-4717 or myself at 832-854-5601, should you have any questions.

Sincerely,

A handwritten signature in black ink, appearing to read "Jason Michelson".

Jason Michelson

Encl. South Culebra Bluff Unit 3- Closure Request
South Culebra Bluff Unit 3 Correspondences

C.C. Brett Krehbiel, Arcadis

Mr. Rob Hamlet
New Mexico Oil Conservation Division - District II
Environmental Specialist
811 S. First St.
Artesia, NM 88210

Arcadis U.S., Inc.
630 Plaza Drive
Suite 100
Highlands Ranch
Colorado 80129
Tel 720 344 3500
Fax 720 344 3535
www.arcadis.com

Subject:

Closure Request

South Culebra Bluff Unit 3
Inspection No. iCLB0601142847
2RP-3984
Eddy County, New Mexico

ENVIRONMENTAL

Date:

July 17, 2019

Contact:

Rebecca Andresen

Phone:

206-726-4717

Email:

Rebecca.Andresen@arcadis
.com

Our ref:

B0049810.0000

Dear Mr. Hamlet:

On behalf of Chevron Environmental Management Company (CEMC), Arcadis U.S., Inc. (Arcadis) prepared this Closure Request for the South Culebra Bluff Unit 3 (Site), API # 30-015-22700, located in Eddy County, New Mexico. On January 11, 2006, NMOCD completed an inspection on the site, operated by Range Operating New Mexico Inc. (Range) at the time, who was issued a Letter of Violation(iCLB0601142847) January 11, 2006. It is assumed that this violation is associated with open Order Number 2RP-3984; documentation of the violation and remediation (summarized below) were located on the NMOCD online imaging site for this Order Number.

The purpose of the Report is to summarize the cleanup activities for the violation dated January 11, 2006, and to respectfully request written NMOCD approval for closure.

SITE DESCRIPTION AND BACKGROUND

The Site is located approximately 1.5 miles from Loving in Unit G, Section 23, Township 23S, Range 28E, Eddy County, New Mexico.

On January 11, 2006, during a routine inspection (iCLB0601142847) conducted by NMOCD, the inspector observed staining around the wellhead and standing fluids.

New Mexico Oil Conservation Division II
July 17, 2019

On January 27, 2006, White Buffalo Environmental Services (WBESI) submitted a Remediation Work Plan to NMOCD to address the staining violation. WBESI proposed to complete the site remediation according to NMOCD's standards. On January 30, 2006, NMOCD approved the Remediation Work Plan with limitations.

Between March and May 2006, multiple rounds of excavation were completed. Interim reports were submitted to NMOCD. Final samples were collected in May 2006, and submitted for laboratory analyses for benzene, toluene ethylbenzene, total xylenes, total petroleum, hydrocarbons, and chlorides. The summary report submitted to NMOCD (WBESI July 2006) reported that laboratory analytical results did not detect exceedances above the remediation limit.

WBESI submitted a report dated July 10, 2006 to conclude the remedial actions and request closure from NMOCD; no response to the closure request can be located. Copies of the Summary Reports are included as Attachment 1.

Chevron acquired the lease for this well in October 2018. Arcadis on behalf of CEMC, is respectfully requesting written NMOCD for closure of the violation from NMOCD on January 11, 2006, and associated Order Number 2RP-3984. If you have any questions or comments, please contact Rebecca Andresen at 206.726.4717 or by email at rebecca.andresen@arcadis.com.

Sincerely,

Arcadis U.S., Inc.



Rebecca Andresen
Vice President

Copies:

Jason Michelson, Chevron/CEMC

Enclosures:

Attachments

- 1 South Culebra Bluff Unit 3 Reports and Correspondences



NEW MEXICO ENERGY, MINERALS and NATURAL RESOURCES DEPARTMENT

BILL RICHARDSON

Governor

Joanna Prukop

Cabinet Secretary

Mark E. Fesmire, P.E.

Director

Oil Conservation Division

*Field Inspection Program
"Preserving the Integrity of Our Environment"*

17-Jan-06

RANGE OPERATING NEW MEXICO INC

777 MAIN STREET SUITE 800

FT WORTH TX 76102

LETTER OF VIOLATION - Inspection

Dear Operator:

The following inspection(s) indicate that the well, equipment, location or operational status of the well(s) failed to meet standards of the New Mexico Oil Conservation Division as described in the detail section below. To comply with standards imposed by Rules and Regulations of the Division, corrective action must be taken immediately and the situation brought into compliance. The detail section indicates preliminary findings and/or probable nature of the violation. This determination is based on an inspection of your well or facility by an inspector employed by the Oil Conservation Division on the date(s) indicated.

Please notify the proper district office of the Division, in writing, of the date corrective actions are scheduled to be made so that arrangements can be made to reinspect the well and/or facility.

INSPECTION DETAIL SECTION

SOUTH CULEBRA BLUFF UNIT No.003				G-23-23S-28E	30-015-22700-00-00	
Inspection Date	Type Inspection	Inspector	Violation?	*Significant Non-Compliance?	Corrective Action Due By:	Inspection No.
01/11/2006	Routine/Periodic	Chris Beadle	Yes	No	2/10/2006	iCLB0601142847

Violations

Surface Leaks/Spills

Comments on Inspection: Met with Greg Swindle, White Buffalo Environmental Services, Inc, representing the operator, to examine various wells in this area for remediation projects status. Driving by this well, observed that the well had standing fluids and fresh soil contamination on location. Cellar has standing fluids and saturated soils.

Remediation is required. Submit a remediation work plan to OCD District 2 Office prior to February 10, 2006.

OCD approved remediation must begin on this release no later than February 17, 2006. Until a remediation work plan is received, the NMOCD District 2 Office must be notified 48 hours prior to any remediation work or prior to taking samples where results of the samples may be submitted to the OCD.

2RP-3984

In the event that a satisfactory response is not received to this letter of direction by the "Corrective Action Due By:" date shown above, further enforcement will occur. Such enforcement may include this office applying to the Division for an order summoning you to a hearing before a Division Examiner in Santa Fe to show cause why you should not be ordered to permanently plug and abandon this well. Such a hearing may result in imposition of CIVIL PENALTIES for your violation of OCD rules.

Sincerely,

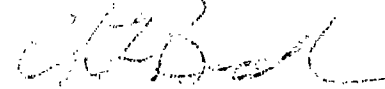

Artesia OCD District Office

Note: Information in Detail Section comes directly from field inspector data entries - not all blanks will contain data.

*Significant Non-Compliance events are reported directly to the EPA, Region VI, Dallas, Texas.

April 10, 2006

NMOCD District 2 Office
Oil Conservation Division
Chris Beadle
1301 West Grand
Artesia, New Mexico 88210

RE: Letter of Violation for Range Operating New Mexico, Inc. Inspection, South
Culebra Bluff (SCB) Unit No. 003

Chronology

On January 11, 2006 during a random inspection of Range Operating New Mexico, Inc. (Range) site South Culebra Bluff (SCB) Unit No 003 it was observed that the site had a spill of approximately two barrels. Greg Swindle of WBESI was being accompanied on the inspection by Chris Beadle of the NMOCD. Mr. Swindle contacted Rudy Garcia field foreman for Range –Loving office to discuss the situation. Mr. Garcia had asked a contract crew to clean out the cellar and assumed they would pump out the site. However, the crew cleaned the cellar with buckets and dumped the waste on the ground. The site was assessed for a formal work plan and specific site information obtained. The site was assessed for a formal work plan and specific site information obtained.

On March 29, 2006 after receiving notice from Tony Tucker, Range Resources Production Foreman Loving New Mexico Area., of completion of excavation and remediation; Ronnie Taylor of White Buffalo Environmental Services Inc arrived on site to perform final sampling. A sample was collected from the floor area of the spill site. The sample was immediately placed on ice for transportation and shipment to ASK Laboratories in Amarillo, Texas. The sample was analyzed for BTEX, TPH (NM 8015N), and Chloride content.

On April 10, 2006 the sample results were received from the laboratory. The results revealed that the BTEX, and TPH concentrations were above remediation limits. Further excavation will be performed and a future sampling date will be coordinated with you.

Please review the attached results and notify me via letter or email if you have any questions.

Sincerely,

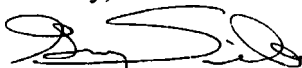

Greg Swindle,
President
WBESI

Enclosures:

Laboratory results

&l6D

ASK Laboratories, Inc.

Analytical Services Kwik!

ASK LABORATORIES, INC.
5935 GLENOAK LANE
AMARILLO, TEXAS 79109

Attn: CUSTOMER SERVICES
Phone: (806) 353-4425

WHITE BUFFALO ENVIRO. SERVICE
5425 BEN FICKLIN ROAD
SAN ANGELO, TX 76904

Attn: GREG SWINDLE

Order #: 06-03-131
Date: 04/06/06 09:46
Work ID: FLOOR COMPOSITE
Date Received: 03/31/06
Date Completed: 04/06/06

Purchase Order: RANGE SCB23 #3-B/
Invoice Number:

Client Code: WHITE_BUFF

SAMPLE IDENTIFICATION

<u>Sample</u> <u>Number</u>	<u>Sample</u> <u>Description</u>
01	FLOOR COMPOSITE

<u>Sample</u> <u>Number</u>	<u>Sample</u> <u>Description</u>
--------------------------------	-------------------------------------

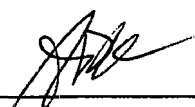

Certified By
ALAN D. KING

5935 Glenoak Lane
Amarillo, Texas 79109
Telephone (806) 353-4425
Toll Free 1-800-423-9443
Facsimile (806) 352-6454

Please Note: Liability and Damages. ASK Laboratories, Inc. liability and clients exclusive remedy for any claim arising whether based in contract or tort, shall be limited to the amount paid by the client for the analysis. All claims, including those for negligence and any other cause whatsoever shall be deemed waived unless made in writing and received by ASK Laboratories, Inc. within thirty days of the applicable service. In no event shall ASK Laboratories, Inc. be liable for incidental or consequential damages, including those without limitation, business interruption, loss of use, or loss of profits incurred by the client, its subsidiaries, affiliates, or successors arising out of or related to the performance of services rendered by ASK Laboratories, Inc. regardless of whether such claim is based upon any of the preceding stated reasons or otherwise.

&l6D

ASK Laboratories, Inc.

Analytical Services Kwik!

Order # 06-03-131
04/06/06 09:46

ASK LABORATORIES, INC.

Page 2

TEST RESULTS BY SAMPLE

Sample: 01A FLOOR COMPOSITE

Collected: 03/29/06 09:20

<u>Test Description</u>	<u>Result</u>	<u>SQL</u>	<u>Units</u>	<u>Analyzed</u>	<u>By</u>
PERCENT SOLIDS - DRY WT.	94.45		wt % solids	03/31/06	BJP
CHLORIDE ON SOLIDS	6260	100	mg/kg	03/31/06	BNH
Total Pet. Hydrocarbons					
TPH C6-C12 - GRO	<78.7	78.7	mg/kg	04/05/06	BNH
TPH C12-C28 - DRO	5100	78.7	mg/kg	04/05/06	BNH
TPH C28-C35	982	78.7	mg/kg	04/05/06	BNH
BTEX					
BENZENE	<0.017	0.017	mg/kg	04/03/06	KDJ
TOLUENE	<0.017	0.017	mg/kg	04/03/06	KDJ
ETHYLBENZENE	<0.017	0.017	mg/kg	04/03/06	KDJ
XYLENE	<0.017	0.017	mg/kg	04/03/06	KDJ
Surrogates					
BROMOFLUOROBENZENE	109	Min: 80	Max: 120		

5935 Glenoak Lane
Amarillo, Texas 79109
Telephone (806) 353-4425
Toll Free 1-800-423-9443
Facsimile (806) 352-6454

Please Note: Liability and Damages. ASK Laboratories, Inc. liability and clients exclusive remedy for any claim arising whether based in contract or tort, shall be limited to the amount paid by the client for the analysis. All claims, including those for negligence and any other cause whatsoever shall be deemed waived unless made in writing and received by ASK Laboratories, Inc. within thirty days of the applicable service. In no event shall ASK Laboratories, Inc. be liable for incidental or consequential damages, including those without limitation, business interruption, loss of use, or loss of profits incurred by the client, its subsidiaries, affiliates, or successors arising out of or related to the performance of services rendered by ASK Laboratories, Inc. regardless of whether such claim is based upon any of the preceding stated reasons or otherwise.

ASK Laboratories, Inc.

Analytical Services Kwik!

Order # 06-03-131
04/06/06 09:46

ASK LABORATORIES, INC.

Page 3

QA/QC INFORMATION

	LCS	MS	MSD	RPD	BLANK
MTBE	100%	107%	106%	0.4%	bd1
BENZENE	99%	95%	93%	1.6%	bd1
TOLUENE	96%	90%	91%	1.1%	bd1
ETHYLBENZENE	99%	95%	96%	1.0%	bd1
o-XYLENE	100%	93%	94%	0.8%	bd1
m,p-XYLENES	100%	97%	97%	0.0%	bd1
METHOD 8015	LCS	MS	MSD	RPD	BLANK
TPH	95%	94%	92%	2.3%	bd1
COMPOUND	RPD	SPIKE RECOVERY	QC RECOVERY	BLANK	
CHLORIDE	0.9%	91%	94%	bd1	

bd1 = below detectable levels

TEST METHODOLOGIES

TEST CODE : SOLIDS TEST NAME : PERCENT SOLIDS FOR DRY WT CORRECTIONS

REFERENCE CLP PROTOCOL/ SECTION IV/ PART F

TEST CODE : 8015N TEST NAME : TRPH-8015M (GRO, DRO, C28-35)

METHOD 8015M GCFID GAS CHROMATOGRAPHY WITH FLAME-
IONIZATION DETECTOR. SW-846 TEST METHODS FOR
EVALUATING SOLID WASTES.

TEST CODE : BTEX TEST NAME : BTEX

METHOD 8260 GC/MS GAS CHROMATOGRAPHY WITH MASS-
SELECTIVE DETECTOR. SW-846 TEST METHODS FOR
EVALUATING SOLID WASTES.

TEST CODE : CL_SOL TEST NAME : CHLORIDE ON SOLID

METHOD 300.0 : ION CHROMATOGRAPHY
METHODS FOR CHEMICAL ANALYSIS OF WATER AND WASTES,METHOD 9056 ION CHROMATOGRAPHY
SW-846 TEST METHODS FOR EVALUATING SOLID WASTES.5935 Glenoak Lane
Amarillo, Texas 79109
Telephone (806) 353-4425
Toll Free 1-800-423-9443
Facsimile (806) 352-6454

Please Note: Liability and Damages. ASK Laboratories, Inc. liability and clients exclusive remedy for any claim arising whether based in contract or tort, shall be limited to the amount paid by the client for the analysis. All claims, including those for negligence and any other cause whatsoever shall be deemed waived unless made in writing and received by ASK Laboratories, Inc. within thirty days of the applicable service. In no event shall ASK Laboratories, Inc. be liable for incidental or consequential damages, including those without limitation, business interruption, loss of use, or loss of profits incurred by the client, its subsidiaries, affiliates, or successors arising out of or related to the performance of services rendered by ASK Laboratories, Inc. regardless of whether such claim is based upon any of the preceding stated reasons or otherwise.

ASK Laboratories

Analytical Services Kwik!

5935 Glenoak Lane
Amarillo, Texas 79109
Telephone: (806) 353-4425
Facsimile: (806) 352-6454

Chain of Custody Record

Work Order No.

Client Name White Buffalo Environmental
Project I.D./Location Range Operating SCB 23 #3-B
Address 5425 Ben Ficklin Rd. San Angelo, TX 76904
Telephone (325) 651-9054
Sampled By Ronnie Taylor

Please note: Liability and Damages. ASK Laboratories liability and clients exclusive remedy for any claim arising whether based in contract or tort shall be limited to the amount paid by the client for the analyses. All claims, including those for negligence and other cause whatsoever shall be deemed waived unless made in writing and received by ASK Laboratories within thirty days of the applicable service. In no event shall ASK Laboratories be liable for incidental or consequential damages, including without limitation, business interruptions, loss of use, or loss of profits incurred by the client, its subsidiaries, affiliates, or successors arising out of or related to the performance of services rendered by ASK Laboratories, regardless of whether such claims is based upon any of the preceding stated reasons or otherwise.

Sample #	Date	Time	Matrix	Composite	Grab	Sample Description	No. of Containers	Analysis Required	Remarks
01	3/29/06	9:20	soil	X		Floor composite	1	XXX	glass
02									
03									
04									
05									
06									
07									
08									
09									
10									

Relinquished by (Signature)	Date	Time	Received by (Signature)	Date	Time
<i>Ronnie Taylor</i>	3/30/06	8:00A	<i>Ronnie Taylor</i>	3/30/06	8:00A
<i>Ronnie Taylor</i>	3/30/06	16:30P	<i>BUS</i>	3/30/06	16:30P
<i>BUS</i>	3/30/06	0700	<i>AAK</i>	3/30/06	0700

Client Agrees to:	Remarks:
Accept Returned Sample	Headspace
Pay for sample Disposal (\$30 per 100 grams)	Properly Sealed
Client's Signature	Chilled to 40° F
	Tamper Seal
	Type of Container
	Additional Comments:

Yes	No	If Yes, Amt.	If No, Explain	Comments
<input checked="" type="checkbox"/>	<input checked="" type="checkbox"/>			
<input checked="" type="checkbox"/>	<input checked="" type="checkbox"/>			
<input checked="" type="checkbox"/>	<input checked="" type="checkbox"/>			

White Buffalo Environmental Services, Inc.

5425 Ben Ficklin Road San Angelo, Texas 76904

Phone: 325-651-9054 Fax: 325-651-2125

Client (Name): Range						Project (Name): South Culebra Bluff 23 # 3-B								
Address:						Location: Loving, NM								
City, State, Zip:														
Telephone:														
Fax:														
W.B.E.S. Lab No.	Date	Time	Comp.	Grab.	Sample Description	No. of Samples	Type of Container	BTEX	TRPH NM	TCLP	RCRA Metals	TDS	PAH	CHLORIDES
06-	3/29	9:20	X		Floor composite	1	glass	X	X					X
06-														
06-														
06-														
06-														
06-														
06-														
06-														
06-														
06-														
Sampled By: <i>[Signature]</i>	Date: 3/29/06	Time: 9:20 A	Temp.							Witnessed By: <i>[Signature]</i>		Date:		Time:
Relinquished By: <i>[Signature]</i>	Date: 3/30/06	Time: 8:00 A	Temp.							Received By: <i>[Signature]</i>		Date: 3/30/06		Time: 8:00A
Relinquished By: <i>[Signature]</i>	Date: 3/30/06	Time: [blank]	Temp.							Received for Laboratory By: <i>[Signature]</i>		Date: [blank]		Time: [blank]



NEW MEXICO ENERGY, MINERALS and NATURAL RESOURCES DEPARTMENT

BILL RICHARDSON

Governor

Joanna Prukop

Cabinet Secretary

Mark E. Fesmire, P.E.

Director

Oil Conservation Division

Range Operating New Mexico, Inc.

777 Main Street, Suite 800

Fort Worth, TX 76102

January 30, 2006

REMEDIATION WORK PLAN CONDITIONS OF APPROVAL - SOUTH CULEBRA BLUFF UNIT NO. 3

Dear Operator:

A review of the remediation work plan submitted on January 27, 2006, by White Buffalo Environmental Services, Inc., for the South Culebra Bluff Unit #3 (30-015-22700) has been completed by this office. Conditions for approval are as follows:

- Highly Contaminated/Saturated Soils must be remediated by excavating to the maximum depth and horizontal extent practicable until a representative sample from the walls and bottom of the excavation is below the contaminant specific remediation level. Upon reaching this limit samples should be taken from the walls and bottom of the excavation to determine the remaining levels of soil contaminants. All soils removed from the location must be documented as to contaminants in the soils, contaminant levels, method of determining contaminant levels and disposition of the soils (OCD approved landfarm, centralized site, etc.).
 - Highly contaminated/saturated soils are defined as those soils which contain a free liquid phase or exhibit gross staining.
- Unsaturated Contaminated Soils may be excavated or may be remediated by treatment of soil in place, until a representative sample is below the contaminant specific remediation level. One time applications of contaminated soils may be landfarmed on location by spreading the soil in an approximately six inch lifts within a bermed area. Only soils which do not contain free liquids can be landfarmed. The soils should be disced regularly to enhance biodegradation of the contaminants. If necessary and upon approval by OCD, moisture and nutrients may be added to the soil to enhance aerobic biodegradation. Due to the site ranking score for this location, this is considered to be a high risk area and an impermeable liner is required to prevent leaching of contaminants into the underlying soil. Landfarming sites that will receive soils from more than one location are considered centralized sites and must be approved separately by the OCD prior to operation. All soils removed from the location must be documented as to contaminants in the soils, contaminant levels, method of determining contaminant levels and disposition of the soils (OCD approved landfarm, centralized site, etc.).
 - Unsaturated contaminated soils are defined as soils which are not highly contaminated/saturated but contain benzene, toluene, ethylbenzene and xylenes (BTEX) and total petroleum hydrocarbons (TPH) or other potential fresh water contaminants unique to the leak, spill or release (e.g. chlorides).
- Contaminated soils requiring remediation should be remediated so that residual contaminant concentrations are below the recommended soil remediation action level. Chloride levels should be remediated to naturally occurring background levels. If soil action levels cannot practicably be attained, a detailed evaluation of risk may be performed and provided in writing to OCD for approval showing that the remaining contaminants will not pose a threat to present or foreseeable beneficial use of fresh water, public health and the environment.

- Once the "most cost effective means of disposal or onsite bioremediation" has been determined, as outlined in the remediation work plan, a supplement to the remediation work plan describing the method of disposal or bioremediation must be submitted to the OCD District 2 Office for approval.
- If ground water is encountered during the soil/waste characterization, excavation or remediation of the impacted soils, a sample should be obtained to assess the potential impact on ground water quality and the OCD District 2 Office should be notified immediately.
- Notify OCD District 2 Office 24 hours prior to conducting work by Range Operating New Mexico, Inc., contractors or sub-contractors that is intended to excavate, wash, move or disturb (such as in tilling, blading, etc.) soils or contaminated materials for the purpose of remediation, or hauling any soils or contaminated materials into or out of the location covered under this remediation work plan. This notification is to ensure NMOCD personnel are able to monitor compliance with approved remediation work plans as required by the New Mexico Administrative Code. Therefore, if a reasonable schedule of work cannot be provided then a separate notification that work is to resume is required if work ceases at the location for more than 5 days.
- Notify OCD District 2 Office 24 hours prior to obtaining samples where analysis of samples will be submitted to OCD. ALL final delineation sample results must be submitted to the OCD whether or not the OCD actually witnesses those samples being taken.
- Upon termination of any required remedial actions, the area of a leak, spill or release may be closed, **after obtaining approval for the closure from the OCD District 2 office**, by backfilling any excavated areas, contouring to provide drainage, revegetating the area or other OCD approved methods. Upon completion of remedial activities a final report summarizing all actions taken to mitigate environmental damage related to the leak, spill or release will be provided to OCD for approval.

Acceptance of the remediation work plan does not relieve the operator of liability should their operations have failed to adequately investigate and remediate contamination that pose a threat to ground water, surface water, human health or the environment. In addition, NMOCD acceptance of reports and work plans does not relieve the operator of responsibility for compliance with any other federal, state or local laws and/or regulations.

NMOCD District 2 Contact Person: Chris Beadle, Office: (505) 748-1283 x107 / Cell: (505) 626-0831 / Fax: (505) 748-9720 / E-mail: Chris.Beadle@state.nm.us

Thank you for your prompt attention to this matter and your efforts in helping to protect our environment and the infrastructure of the oil and gas industry.

Sincerely,



Artesia OCD District Office

cc: Greg Swindle, WBSEI (unsigned copy via e-mail)

January 27, 2006

NMOCD District 2 Office
Oil Conservation Division
Chris Beadle
1301 West Grand
Artesia, New Mexico 88210

RE: Range Operating New Mexico, Inc. Inspection, South Culebra Bluff (SCB) Unit No. 003

Chronology

On January 11, 2006 during a random inspection of Range Operating New Mexico, Inc. (Range) site South Culebra Bluff (SCB) Unit No 003 it was observed that the site had a spill of approximately two barrels. Greg Swindle of WBESI was being accompanied on the inspection by Chris Beadle of the NMOCD. Mr. Swindle contacted Rudy Garcia field foreman for Range –Loving office to discuss the situation. Mr. Garcia had asked a contract crew to clean out the cellar and assumed they would pump out the site. However, the crew cleaned the cellar with buckets and dumped the waste on the ground. The site was assessed for a formal work plan and specific site information obtained. WBESI uses the attached information and metrics sheet for summarizing the remediation requirements for this site.

The following is an initial "Remediation Work Plan" for this site:

South Culebra Bluff (SCB) Unit No.003

General site characteristics

Depth to Ground Water: 52'

Wellhead Protection Area: 1000 yards to closest well

Distance to Nearest Surface Water Body: 5,250'

Site ranking score 10

Soil remediation action levels

Highly Contaminated / Saturated Soils

Benzene 10 ppm, BTEX 50 ppm, TPH 1000 ppm

Soil remediation methods

Excavation and disposal (or alternative approved onsite remediation)

Planned analytical testing

BTEX, TPH, Chlorides on soil

Work Plan

- Excavate until limits are obtained in a vertical and horizontal direction.
- Sample site for above parameters.

- Determine quantity of spoils removed from the excavated area.
- Determine most cost effective means of disposal or onsite bioremediation in accordance with NMOCD "Guidelines for Remediation of Leaks, Spills, and Releases".
- Contact NMOCD to set up sampling and post remediation inspection for February 9, 2006.
- Review analytical results.
- Backfill excavation if limits have been achieved or continue excavation.
- Sampling will be per NMOCD guidance including all walls and floor of the excavation.
- A final report will be issued on behalf of Range to the NMOCD documenting all final activities.
- A final letter of concurrence and closure will be issued by NMOCD if all guidelines have been achieved.

For further questions or comments please contact White Buffalo Environmental Services, Inc. at (325) 651-9054.

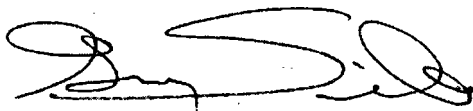

Greg Swindle,
President
WBESI

Enclosures:

Information and Metrics sheet
USGS Map
Aerial Photo
Site Photographs

RANGE OPERATING NEW MEXICO, INC
Information and Metrics

Incident Date: January 11, 2006		NMOCD Notified: January 11, 2006	
Site: South Culebra Bluff Unit No.003		Assigned Site Reference #: iCLB0601142847	
Company: Range Operating New Mexico, Inc.			
Street Address: 777 Main Street Suite 800			
Mailing Address: 777 Main Street Suite 800			
City, State, Zip: Ft. Worth, TX 76102			
Representative: George Teer			
Representative Telephone: (817) 870-2601			
Fluid volume released (bbls): 3		Recovered (bbls): 0	
<i>25 bbls: Notify NMOCD verbally within 24 hrs and submit form C-141 within 15 days. (Also applies to unauthorized releases >500 mcf Natural Gas) 5 – 25 bbls: Submit form C-141 within 15 days</i>			
Leak, Spill, or Pit (LSP) Name: SCB Unit No.3			
Source of contamination: Cleaning out cellar area and dumping waste on ground			
Land Owner, i.e., BLM, ST, Fee, Other: Johnny L. Reid			
LSP Dimensions: 60' X 50'			
LSP Area: All around wellhead			
Location of Reference Point (RP): NA			
Location distance and direction from RP: NA			
Latitude: N 32° 17.588'			
Longitude: W 104° 3.282'			
Elevation above mean sea level: 2999' per USGS Map			
Location- Unit or ¼ ¼: SE/4 NW/4 of Sec. 23		Unit Letter: M	
Location Section: 23			
Location- Township: 23S			
Location Range: 28E			
Surface water body within 1000' radius of site: No 3394' per USGS Map			
Domestic water wells within 1000' radius of site: No 1734' per map			
Agricultural water wells within 1000' radius of site: No 1734' per map			
Depth from land surface to ground water (DG): 60' estimated based upon relationship to Pecos River			
Depth of contamination (DC): 8'			
Depth to ground water (DG – DC = DtGW): 52'			
1. Ground water	2. Wellhead Protection Area	3. Distance to Surface Water Body	
If Depth to GW <50 feet: 20 points	If <1000' from water source, or <200' from private domestic water source: 20 points	<200 horizontal feet: 20 points	
If Depth to GW 50 to 99 feet: 10 points		200-100 horizontal feet: 10 points	
If Depth to GW >100 feet: 0 points	If >1000' from water source, or >200' from private domestic water source: 0 points	>1000 horizontal feet: 0 points	
Ground Water Score = 10	Wellhead Protection Area Score = 0	Surface Water Score = 0	
Site Rank (1+2+3) = 10			
Total Site Ranking Score and Acceptable Concentrations			
Parameter	>19	10-19	0-9
Benzene	10 ppm	10 ppm	10 ppm
BTEX	50 ppm	50 ppm	50 ppm
TPH	100 ppm	1,000 ppm	5,000 ppm

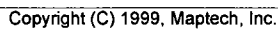

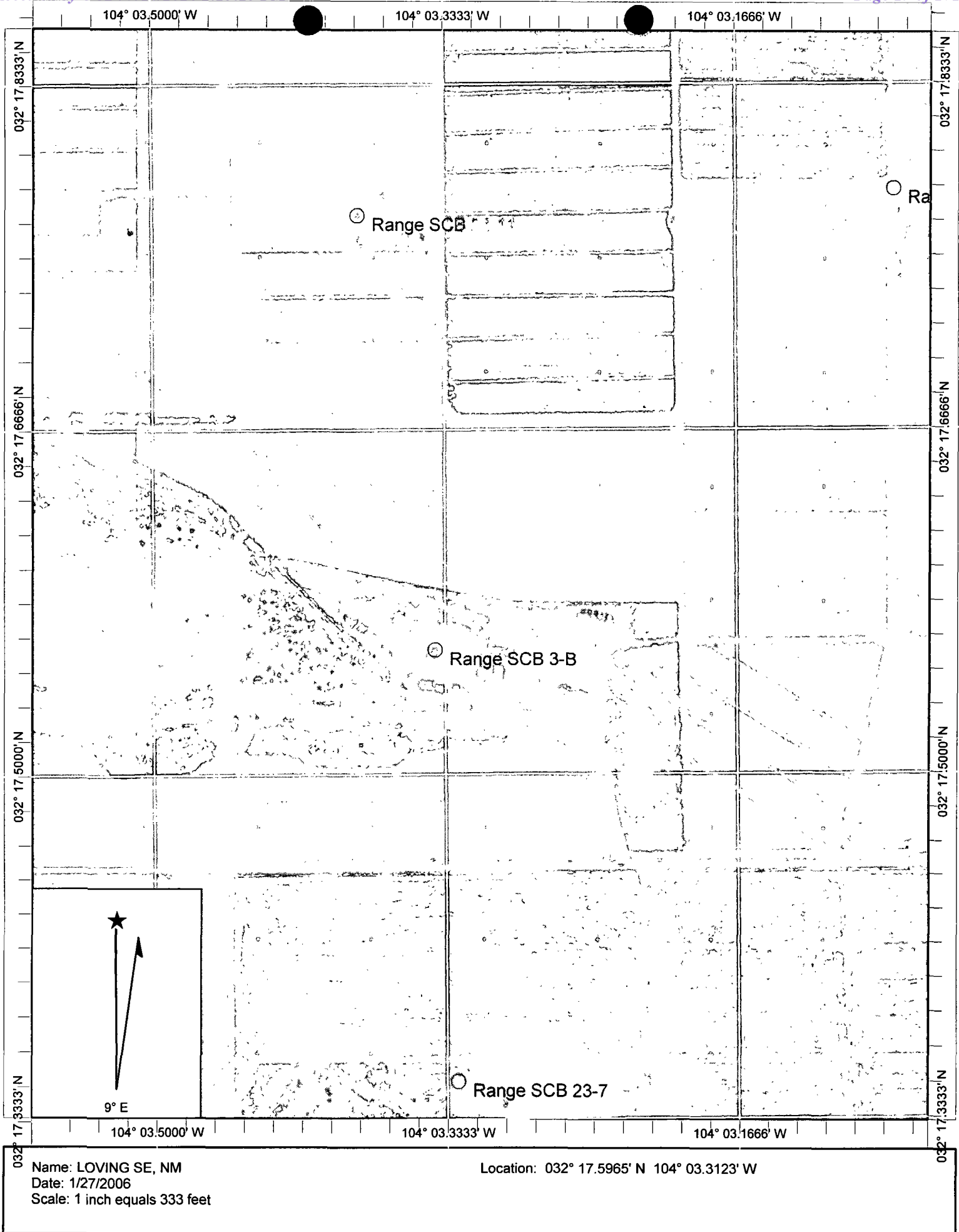

Photographs 1/11/06
SCB 23-3

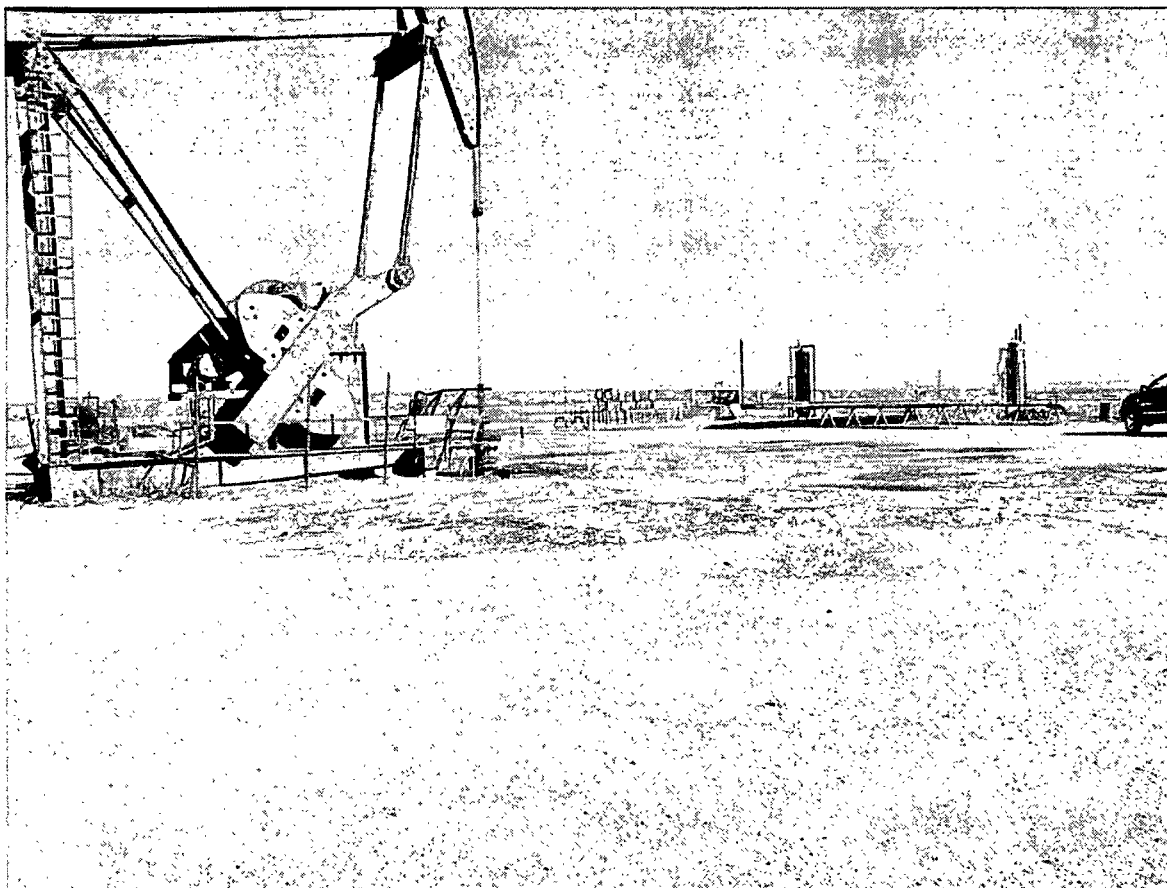

NW to SE view

Photographs 1/11/06
SCB 23-3

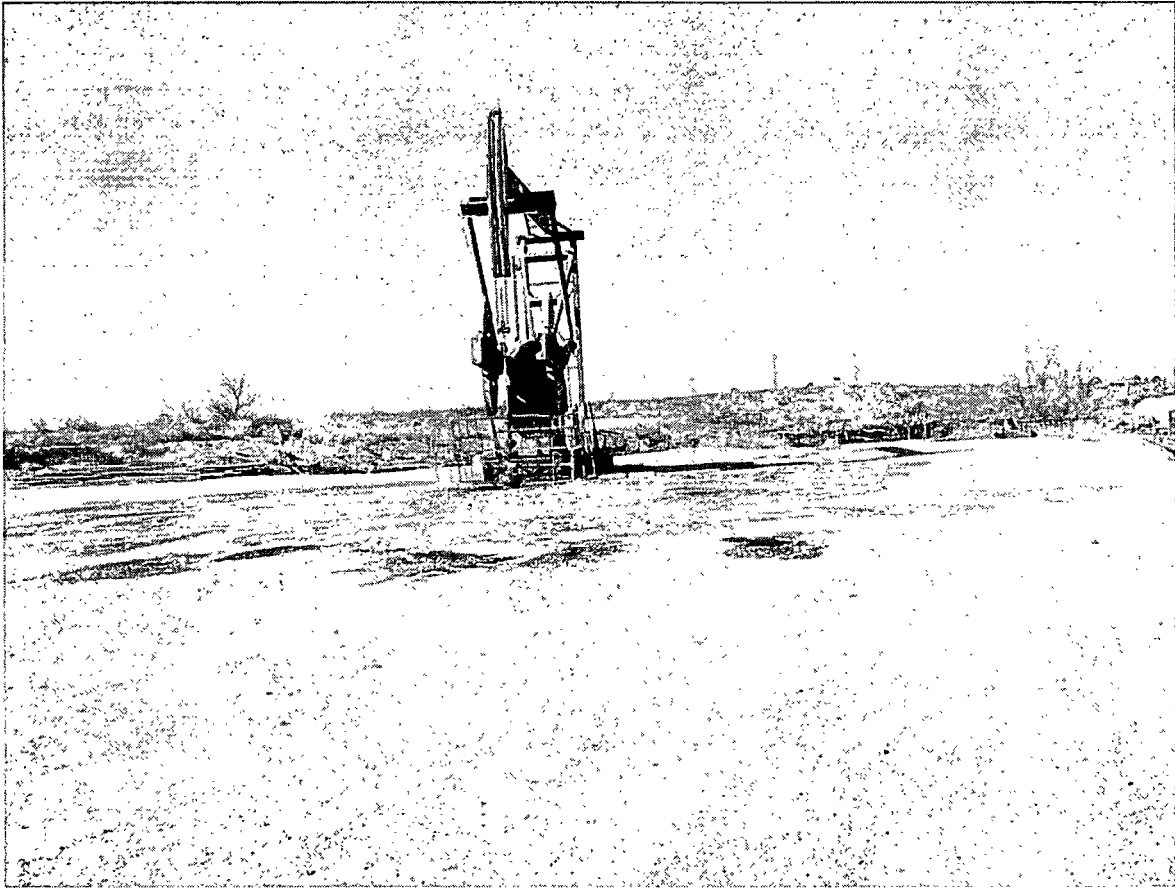

East to West view

Photographs 1/11/06
SCB 23-3

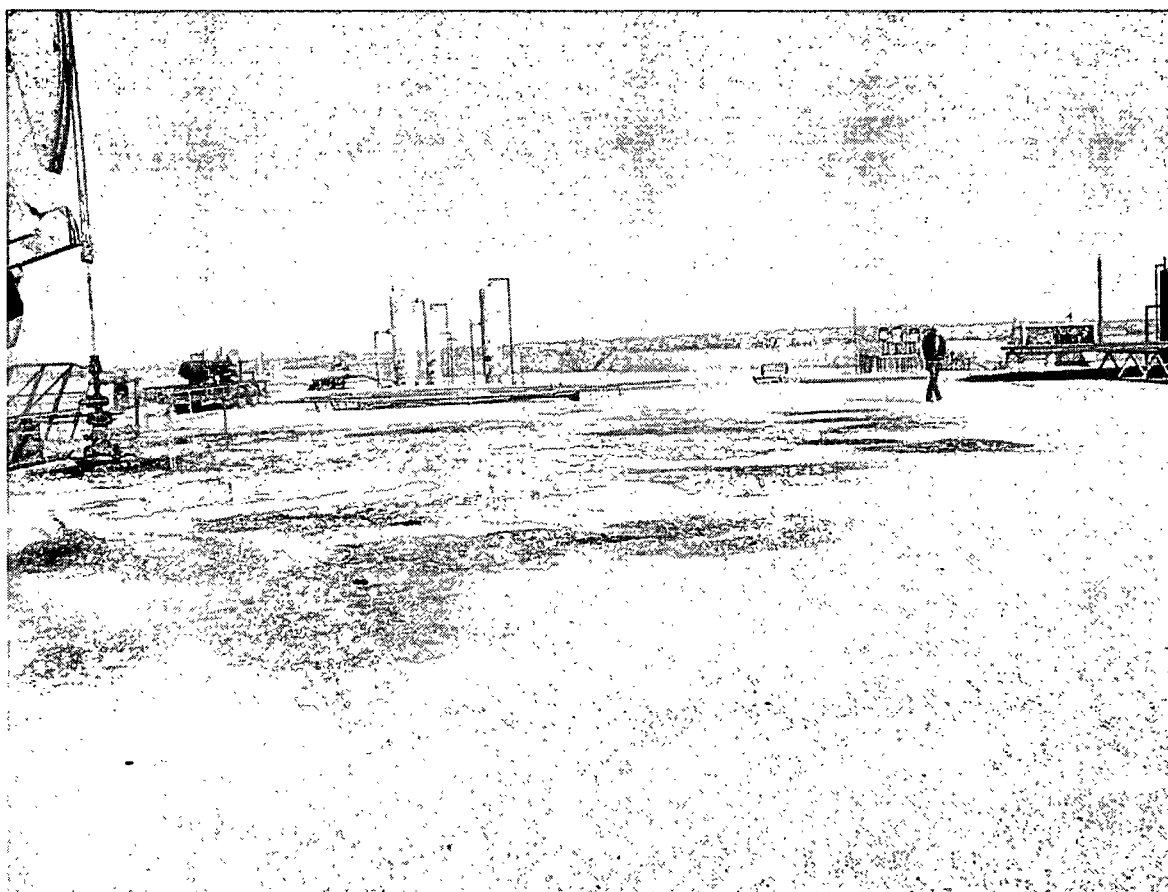

South to North view.

May 5, 2006

NMOCD District 2 Office
Oil Conservation Division
Mike Bratcher
1301 West Grand
Artesia, New Mexico 88210

RE: Letter of Violation for Range Operating New Mexico, Inc. Inspection, South Culebra Bluff (SCB) Unit No. 003

Chronology

On January 11, 2006 during a random inspection of Range Operating New Mexico, Inc. (Range) site South Culebra Bluff (SCB) Unit No 003 it was observed that the site had a spill of approximately two barrels. Greg Swindle of WBESI was being accompanied on the inspection by Chris Beadle of the NMOCD. Mr. Swindle contacted Rudy Garcia field foreman for Range –Loving office to discuss the situation. Mr. Garcia had asked a contract crew to clean out the cellar and assumed they would pump out the site. However, the crew cleaned the cellar with buckets and dumped the waste on the ground. The site was assessed for a formal work plan and specific site information obtained. The site was assessed for a formal work plan and specific site information obtained.

On March 29, 2006 after receiving notice from Tony Tucker, Range Resources Production Foreman Loving New Mexico Area., of completion of excavation and remediation; Ronnie Taylor of White Buffalo Environmental Services Inc arrived on site to perform final sampling. A sample was collected from the floor area of the spill site. The sample was immediately placed on ice for transportation and shipment to ASK Laboratories in Amarillo, Texas. The sample was analyzed for BTEX, TPH (NM 8015N), and Chloride content.

On April 10, 2006 the sample results were received from the laboratory. The results revealed that the BTEX, and TPH concentrations were above remediation limits. Further excavation will be performed and a future sampling date will be coordinated with you.

On April 13, 2006, Ronnie Taylor with WBESI performed additional sampling. The samples were immediately placed on ice for transportation and shipment to ASK Laboratories in Amarillo, Texas. The samples were analyzed for BTEX, TPH (NM 8015N), and Chloride content.

One April 19, 2006 the sample results were received from the laboratory. The results again revealed that the BTEX, and TPH concentrations were above remediation limits. Further excavation will be performed and a future sampling date will be coordinated with you.

Please review the attached results and notify me via letter or email if you have any questions.

Sincerely,

A handwritten signature in black ink, appearing to read "Greg Swindle", written over a horizontal line.

Greg Swindle,
President
WBESI

Enclosures:

Laboratory results
Photographs

ASK Laboratories, Inc.

Analytical Services Kwik!

ASK LABORATORIES, INC.
5935 GLENOAK LANE
AMARILLO, TEXAS 79109

Attn: CUSTOMER SERVICES
Phone: (806) 353-4425

WHITE BUFFALO ENVIRO. SERVICE
5425 BEN FICKLIN ROAD
SAN ANGELO, TX 76904

Attn: GREG SWINDLE

Order #: 06-04-037
Date: 04/19/06 14:30
Work ID: SCB 23 #3B S1-S3
Date Received: 04/14/06
Date Completed: 04/19/06

Purchase Order: RANGE OPERATING, LOVING NM
Invoice Number:

Client Code: WHITE_BUFF

SAMPLE IDENTIFICATION

<u>Sample Number</u>	<u>Sample Description</u>
01	SCB 23 #3B S1
02	SCB 23 #3B S2

<u>Sample Number</u>	<u>Sample Description</u>
03	SCB 23 #3B S3



Certified By
ALAN D. KING

5935 Glenoak Lane
Amarillo, Texas 79109
Telephone (806) 353-4425
Toll Free 1-800-423-9443
Facsimile (806) 352-6454

Please Note: Liability and Damages. ASK Laboratories, Inc. liability and clients exclusive remedy for any claim arising whether based in contract or tort, shall be limited to the amount paid by the client for the analysis. All claims, including those for negligence and any other cause whatsoever shall be deemed waived unless made in writing and received by ASK Laboratories, Inc. within thirty days of the applicable service. In no event shall ASK Laboratories, Inc. be liable for incidental or consequential damages, including those without limitation, business interruption, loss of use, or loss of profits incurred by the client, its subsidiaries, affiliates, or successors arising out of or related to the performance of services rendered by ASK Laboratories, Inc. regardless of whether such claim is based upon any of the preceding stated reasons or otherwise.

ASK Laboratories, Inc.**Analytical Services Kwik!**Order # 06-04-037
04/19/06 14:30

ASK LABORATORIES, INC.

Page 2

TEST RESULTS BY SAMPLE**Sample: 01A SCB 23 #3B S1****Collected: 04/13/06 09:15**

<u>Test Description</u>	<u>Result</u>	<u>SOL</u>	<u>Units</u>	<u>Analyzed</u>	<u>By</u>
PERCENT SOLIDS - DRY WT.	94.84		wt % solids	04/17/06	BJP
CHLORIDE ON SOLIDS	4390	100	mg/kg	04/18/06	BNH
Total Pet. Hydrocarbons					
TPH C6-C12 - GRO	<33.5	33.5	mg/kg	04/18/06	BNH
TPH C12-C28 - DRO	2580	33.5	mg/kg	04/18/06	BNH
TPH C28-C35	629	33.5	mg/kg	04/18/06	BNH
BTEX					
BENZENE	<0.021	0.021	mg/kg	04/17/06	KDJ
TOLUENE	<0.021	0.021	mg/kg	04/17/06	KDJ
ETHYLBENZENE	<0.021	0.021	mg/kg	04/17/06	KDJ
XYLENE	0.046	0.021	mg/kg	04/17/06	KDJ
Surrogates					
BROMOFLUOROBENZENE	99	Min: 80		Max: 120	

Sample: 02A SCB 23 #3B S2**Collected: 04/13/06 09:15**

<u>Test Description</u>	<u>Result</u>	<u>SOL</u>	<u>Units</u>	<u>Analyzed</u>	<u>By</u>
PERCENT SOLIDS - DRY WT.	97.99		wt % solids	04/17/06	BJP
CHLORIDE ON SOLIDS	7360	100	mg/kg	04/18/06	BNH
Total Pet. Hydrocarbons					
TPH C6-C12 - GRO	<32.7	32.7	mg/kg	04/18/06	BNH
TPH C12-C28 - DRO	999	32.7	mg/kg	04/18/06	BNH
TPH C28-C35	240	32.7	mg/kg	04/18/06	BNH
BTEX					
BENZENE	<0.018	0.018	mg/kg	04/17/06	KDJ
TOLUENE	<0.018	0.018	mg/kg	04/17/06	KDJ
ETHYLBENZENE	<0.018	0.018	mg/kg	04/17/06	KDJ
XYLENE	<0.018	0.018	mg/kg	04/17/06	KDJ
Surrogates					
BROMOFLUOROBENZENE	102	Min: 80		Max: 120	

Please Note: Liability and Damages. ASK Laboratories, Inc. liability and clients exclusive remedy for any claim arising whether based in contract or tort, shall be limited to the amount paid by the client for the analysis. All claims, including those for negligence and any other cause whatsoever shall be deemed waived unless made in writing and received by ASK Laboratories, Inc. within thirty days of the applicable service. In no event shall ASK Laboratories, Inc. be liable for incidental or consequential damages, including those without limitation, business interruption, loss of use, or loss of profits incurred by the client, its subsidiaries, affiliates, or successors arising out of or related to the performance of services rendered by ASK Laboratories, Inc. regardless of whether such claim is based upon any of the preceding stated reasons or otherwise.

ASK Laboratories, Inc.

Analytical Services Kwik!

Order # 06-04-037
04/19/06 14:30

ASK LABORATORIES, INC.

Page 3

TEST RESULTS BY SAMPLE

Sample: 03A SCB 23 #3B S3

Collected: 04/13/06 09:15

Test Description	Result	SQL	Units	Analyzed	By
PERCENT SOLIDS - DRY WT.	97.84		wt % solids	04/17/06	BJP
CHLORIDE ON SOLIDS	10800	100	mg/kg	04/18/06	BNH
Total Pet. Hydrocarbons					
TPH C6-C12 - GRO	<32.4	32.4	mg/kg	04/18/06	BNH
TPH C12-C28 - DRO	667	32.4	mg/kg	04/18/06	BNH
TPH C28-C35	146	32.4	mg/kg	04/18/06	BNH
BTEX					
BENZENE	<0.020	0.020	mg/kg	04/17/06	KDJ
TOLUENE	<0.020	0.020	mg/kg	04/17/06	KDJ
ETHYLBENZENE	<0.020	0.020	mg/kg	04/17/06	KDJ
XYLENE	<0.020	0.020	mg/kg	04/17/06	KDJ
Surrogates					
BROMOFLUOROBENZENE	101	Min: 80		Max: 120	

QA/QC INFORMATION

	LCS	MS	MSD	RPD	BLANK
MTBE	91%	93%	103%	10.7%	bdl
BENZENE	97%	93%	93%	0.3%	bdl
TOLUENE	89%	86%	85%	1.5%	bdl
ETHYLBENZENE	92%	89%	89%	0.9%	bdl
o-XYLENE	93%	88%	88%	0.8%	bdl
m,p-XYLENES	89%	91%	90%	1.2%	bdl
METHOD 8015	LCS	MS	MSD	RPD	BLANK
TPH	98%	79%	76%	1.8%	bdl
COMPOUND	RPD	SPIKE RECOVERY	QC RECOVERY	BLANK	
CHLORIDE	0.3%	91%	95%	bdl	

bdl = below detectable levels

5935 Glenoak Lane
Amarillo, Texas 79109
Telephone (806) 353-4425
Toll Free 1-800-423-9443
Facsimile (806) 352-6454

ASK Laboratories, Inc.

Analytical Services Kwik!

Order # 06-04-037
04/19/06 14:30

ASK LABORATORIES, INC.

Page 4

TEST METHODOLOGIES

TEST CODE : SOLIDS TEST NAME : PERCENT SOLIDS FOR DRY WT CORRECTIONS

REFERENCE CLP PROTOCOL/ SECTION IV/ PART F

TEST CODE : 8015N TEST NAME : TRPH-8015M (GRO, DRO, C28-35)

METHOD 8015M GCFID GAS CHROMATOGRAPHY WITH FLAME-
IONIZATION DETECTOR. SW-846 TEST METHODS FOR
EVALUATING SOLID WASTES.

TEST CODE : BTEX TEST NAME : BTEX

METHOD 8260 GC/MS GAS CHROMATOGRAPHY WITH MASS-
SELECTIVE DETECTOR. SW-846 TEST METHODS FOR
EVALUATING SOLID WASTES.

TEST CODE : CL_SOL TEST NAME : CHLORIDE ON SOLID

METHOD 300.0 : ION CHROMATOGRAPHY
METHODS FOR CHEMICAL ANALYSIS OF WATER AND WASTES,METHOD 9056 ION CHROMATOGRAPHY
SW-846 TEST METHODS FOR EVALUATING SOLID WASTES.5935 Glenoak Lane
Amarillo, Texas 79109
Telephone (806) 353-4425
Toll Free 1-800-423-9443
Facsimile (806) 352-6454

Please Note: Liability and Damages. ASK Laboratories, Inc. liability and clients exclusive remedy for any claim arising whether based in contract or tort, shall be limited to the amount paid by the client for the analysis. All claims, including those for negligence and any other cause whatsoever shall be deemed waived unless made in writing and received by ASK Laboratories, Inc. within thirty days of the applicable service. In no event shall ASK Laboratories, Inc. be liable for incidental or consequential damages, including those without limitation, business interruption, loss of use, or loss of profits incurred by the client, its subsidiaries, affiliates, or successors arising out of or related to the performance of services rendered by ASK Laboratories, Inc. regardless of whether such claim is based upon any of the preceding stated reasons or otherwise.

ASK Laboratories

Analytical Services Kwik!

5935 Glenoak Lane
Amarillo, Texas 79109
Telephone: (806) 353-4425
Facsimile: (806) 352-6454

Chain of Custody Record

Work Order No. _____

Client Name White Buffalo Environmental
Project I.D./Location Range Overseeing Loving NM
Address 5425 Ben Ficklin Rd San Angelo, TX 76901
Telephone 325-651-9054
Sampled By Ronnie Taylor

Please note: Liability and Damages. ASK Laboratories liability and clients exclusive remedy for any claim arising whether based in contract or tort, shall be limited to the amount paid by the client for the analyses. All claims, including those for negligence and other cause whatsoever shall be deemed waived unless made in writing and received by ASK Laboratories within thirty days of the applicable service. In no event shall ASK Laboratories be liable for incidental or consequential damages, including without limitation, business interruptions, loss of use, or loss of profits incurred by the client, its subsidiaries, affiliates, or successors arising out of or related to the performance of services rendered by ASK Laboratories, regardless of whether such claims is based upon any of the preceding stated reasons or otherwise.

Sample #	Date	Time	Matrix	Composite	Grab	Sample Description	No. of Containers	Analysis Required	Remarks
01	4-13-06	9:15a	Soil		X	SCB 23 #3B S1	1	X	glass
02			↓		X	SCB 23 #3B S2	1	X	↓
03			↓		X	SCB 23 #3B S3	1	X	↓
04									
05									
06									
07									
08									
09									
10									

Relinquished by: (Signature)	Date	Time	Received by: (Signature)
<u>Ronnie Taylor</u>	4-13-06	10:30p	<u>BUS</u>
<u>BUS</u>	4-14-06	0705	<u>ADN</u>
Relinquished by: (Signature)	Date	Time	Received by: (Signature)

Client Agrees to:	Remarks:
Accept Returned Sample	Headspace
Pay for sample Disposal (\$30 per 100 grams)	Property Sealed
Client's Signature _____	Chilled to 40° F
	Tamper Seal
	Type of Container
	Additional Comments:

Yes	No	If Yes, Amt.	If No, Explain	IC No.	Temp	Comments
<input checked="" type="checkbox"/>	<input type="checkbox"/>					
<input checked="" type="checkbox"/>	<input type="checkbox"/>					
<input checked="" type="checkbox"/>	<input type="checkbox"/>					
<input type="checkbox"/>	<input checked="" type="checkbox"/>					

ASK LABORATORIES, INC.**Login Checklist**Order # 0604037Shipping Method: BUSDate/Time of Receipt: 4-14 0705**Cooler Check**

Shipping Container	Ice in Cooler			Custody Seal				Tracking Number
			If No,	Present?		Intact?		
	Yes	No	Temperature	Yes	No	Yes	No	
Cover	X				X			

Note: If the temperature of a cooler/sample is above 6°C fill out NCR.

Custody Seals on Bottles Present:Yes _____ No X

If Yes, is it intact?

Yes _____ No _____

If Not intact, fill out NCR.

Condition of Containers:

Loose Caps:

Yes _____ No X

If Yes, fill out NCR.

Broken Containers:

Yes _____ No X

If Yes, fill out NCR.

Chain of Custody Included:Yes X No _____

If Yes, verify receipt of all containers listed and all required fields are complete. Sign and Date COC and fill out laboratory boxes. Document any discrepancies on NCR.

Acid Preserved Samples: pH ≤ 2Yes _____ No N/A

If No, fill out NCR

Base Preserved Samples: pH ≥ 12Yes _____ No Solid

If No, fill out NCR

Coolers Unpacked/Checked by: ADKDate: 4-14NCRs (y/n): ✓

Faxed Confirmation (y/n): _____

5935 Glenoak Lane
Amarillo, TX 79109

Site Photographs
SCB 23-3
4-13-2006

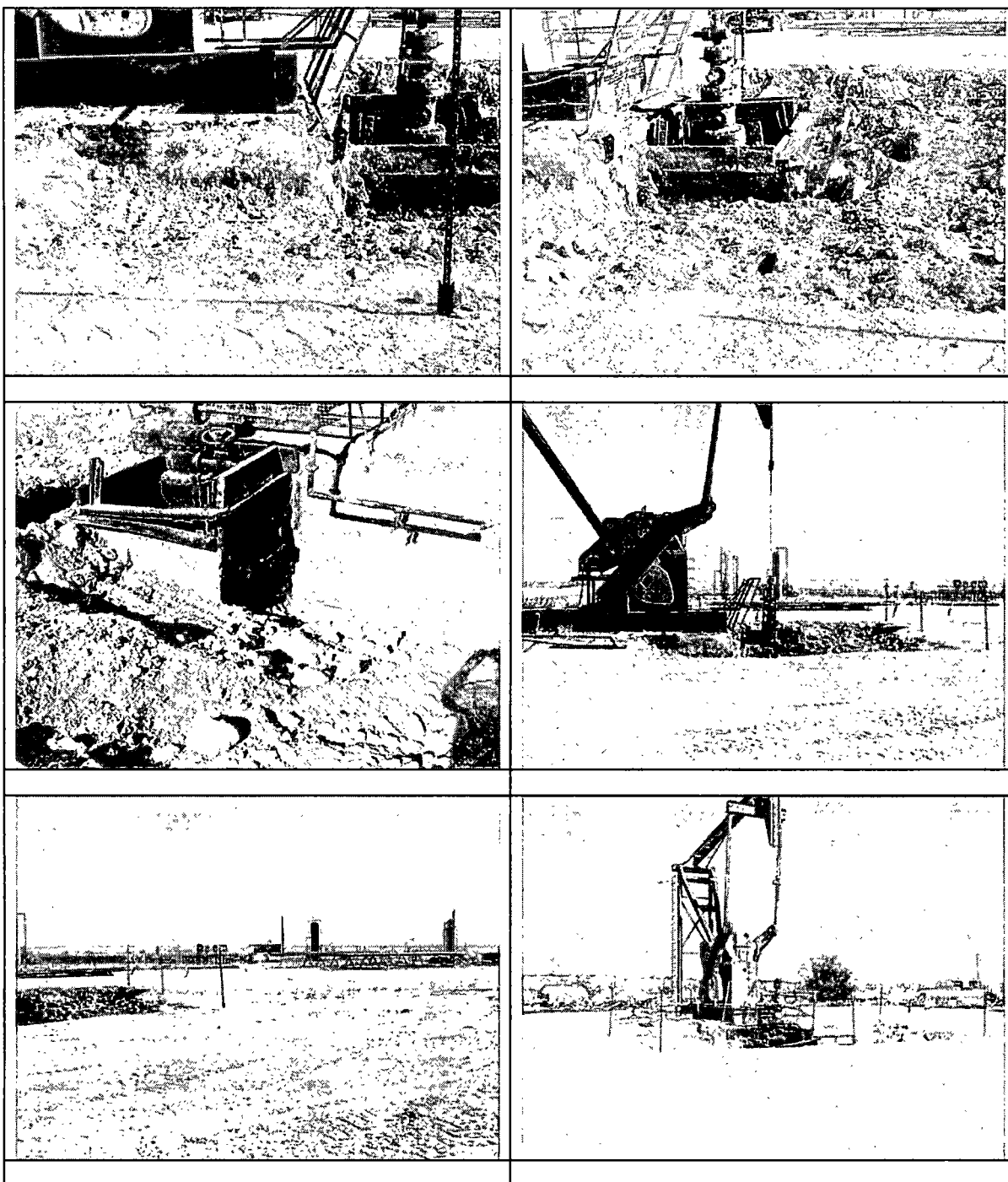

Bratcher, Mike, EMNRD

From: Greg Swindle [greg@wbesi.com]
Sent: Friday, May 05, 2006 1:09 PM
To: 'Tony Tucker'; Bratcher, Mike, EMNRD
Cc: 'Linda Stiles'
Subject: SCB 23-3 or SCB 3B
Attachments: SCB 23-3 5-5-06.pdf

Tony and Mike,

Attached is a letter and sample analysis showing that the referenced site is still above remediation limits.

Tony, please continue excavation for one more time. Another 12-18 inches maybe will clear this site. If we do not achieve limits at that time way may need to research another form of closure.

Mike, please review that attached results. We will be contacting you at least 48 hours prior to the next sampling event. If you have any questions please don't hesitate to call.

If any of you need a hard copy of this let me know. A hard copy of all results, photographs, and complete documentation will be furnished to all in a bound final report upon obtaining closure limits.

Greg Swindle

President
White Buffalo Environmental Services, Inc.
5425 Ben Ficklin Road
San Angelo, Texas 76904
Phone (325) 651-9054
Fax (325) 651-2125
Cell (325) 895-0410

NOTICE: E-mail transmissions may not be secure. If you prefer that communications be handled by another method, please advise us. By your using e-mail, we assume you agree to our transmission of information by e-mail.

NOTICE TO UNINTENDED RECIPIENTS: This e-mail(including any attached documents) may contain privileged or confidential information, or both. It is intended only for its addressee(s). If you are not an addressee, then any disclosure, dissemination, copying, or other use of it (including any attached documents) is prohibited. If you receive this e-mail in error, please notify us promptly by e-mail reply, and then delete and destroy all electronic and printed copies of this message and any attached documents. We appreciate your cooperation.

From: Deepa Floyd [mailto:deepa@wbesi.com]
Sent: Friday, May 05, 2006 1:52 PM
To: Greg Swindle
Subject: SCB 23-3

Deepa Floyd

White Buffalo Environmental Services, Inc.
5425 Ben Ficklin Road
San Angelo, TX 76904
Phone: (325) 651-9054
Fax: (325) 651-2125
deepa@wbesi.com

5/5/2006

WHITE BUFFALO ENVIRONMENTAL SERVICES

July 10, 2006

NMOCD District 2 Office
Oil Conservation Division
Mike Bratcher
1301 West Grand
Artesia, New Mexico 88210

RECEIVED
JUL 12 2006
OCD-ARTEZIA

RE: Letter of Violation for Range Operating New Mexico, Inc. Inspection, South
Culebra Bluff (SCB) Unit No. 003

Chronology

* On January 11, 2006 during a random inspection of Range Operating New Mexico, Inc. (Range) site South Culebra Bluff (SCB) Unit No 003 it was observed that the site had a spill of approximately two barrels. Greg Swindle of WBESI was being accompanied on the inspection by Chris Beadle of the NMOCD. Mr. Swindle contacted Rudy Garcia field foreman for Range -Loving office to discuss the situation. Mr. Garcia had asked a contract crew to clean out the cellar and assumed they would pump out the site. However, the crew cleaned the cellar with buckets and dumped the waste on the ground. The site was assessed for a formal work plan and specific site information obtained. The site was assessed for a formal work plan and specific site information obtained. See attachment #1

On March 29, 2006 after receiving notice from Tony Tucker, Range Resources Production Foreman Loving New Mexico Area., of completion of excavation and remediation; Ronnie Taylor of White Buffalo Environmental Services Inc arrived on site to perform final sampling. A sample was collected from the floor area of the spill site. The sample was immediately placed on ice for transportation and shipment to ASK Laboratories in Amarillo, Texas. The sample was analyzed for BTEX, TPH (NM 8015N), and Chloride content.

On April 10, 2006 the sample results were received from the laboratory. The results revealed that the BTEX, and TPH concentrations were above remediation limits. See attachment #2 for the results of this sampling.

On April 13, 2006 the site was again visited after further excavation. The results of this sampling was obtained and revealed again that limits were exceeded and further sampling would be required. See attachment #3 for the results of this sampling.

On May 17, 2006 the site was again visited after further sampling. The analytical results revealed that the limits were obtained and no further excavation was required. See attachment # 4 for these results.

Tony Tucker of Range was notified that the limits had been obtained and that site closure was now warranted. Tony utilized the services of several trucking firms in the Loving area to transport the spoils of the excavation to Controlled Recovery, Inc.; PO Box 388;

Hobbs, New Mexico, 88241-0388 (CRI). CRI was the final disposal place of all of the contaminated soils numbering approximately 212 cubic yards based upon the Manifest enclosed in Attachment #5 of this letter.

Please consider this NOV action item complete and send Range Operating Company your concurrence of final closure on this NOV action item.

Please review the attached results and notify me via letter or email if you have any questions.

Sincerely,



Greg Swindle,
President
WBESI

Enclosures:

- Attachment #1 Filed Remediation Work plan
- Attachment #2 03/29/06 Sampling Results and Documentation
- Attachment #3 04/13/06 Sampling Results and Documentation
- Attachment #4 05/17/06 Sampling Results and Documentation
- Attachment #5 Disposal Manifest.

January 27, 2006

NMOCD District 2 Office
Oil Conservation Division
Chris Beadle
1301 West Grand
Artesia, New Mexico 88210

RE: Range Operating New Mexico, Inc. Inspection, South Culebra Bluff (SCB) Unit No. 003

Chronology

On January 11, 2006 during a random inspection of Range Operating New Mexico, Inc. (Range) site South Culebra Bluff (SCB) Unit No 003 it was observed that the site had a spill of approximately two barrels. Greg Swindle of WBESI was being accompanied on the inspection by Chris Beadle of the NMOCD. Mr. Swindle contacted Rudy Garcia field foreman for Range -Loving office to discuss the situation. Mr. Garcia had asked a contract crew to clean out the cellar and assumed they would pump out the site. However, the crew cleaned the cellar with buckets and dumped the waste on the ground. The site was assessed for a formal work plan and specific site information obtained. WBESI uses the attached information and metrics sheet for summarizing the remediation requirements for this site.

The following is an initial "Remediation Work Plan" for this site:

South Culebra Bluff (SCB) Unit No.003

General site characteristics

Depth to Ground Water: 52'

Wellhead Protection Area: 1000 yards to closest well

Distance to Nearest Surface Water Body: 5,250'

Site ranking score 10

Soil remediation action levels

Highly Contaminated / Saturated Soils

Benzene 10 ppm, BTEX 50 ppm, TPH 1000 ppm

Soil remediation methods

Excavation and disposal (or alternative approved onsite remediation)

Planned analytical testing

BTEX, TPH, Chlorides on soil

Work Plan

- Excavate until limits are obtained in a vertical and horizontal direction.
- Sample site for above parameters.

- Determine quantity of spoils removed from the excavated area.
- Determine most cost effective means of disposal or onsite bioremediation in accordance with NMOCD "Guidelines for Remediation of Leaks, Spills, and Releases".
- Contact NMOCD to set up sampling and post remediation inspection for February 9, 2006.
- Review analytical results.
- Backfill excavation if limits have been achieved or continue excavation.
- Sampling will be per NMOCD guidance including all walls and floor of the excavation.
- A final report will be issued on behalf of Range to the NMOCD documenting all final activities.
- A final letter of concurrence and closure will be issued by NMOCD if all guidelines have been achieved.

For further questions or comments please contact White Buffalo Environmental Services, Inc. at (325) 651-9054.



Greg Swindle,
President
WBESI

Enclosures:

Information and Metrics sheet
USGS Map
Aerial Photo
Site Photographs

RANGE OPERATING NEW MEXICO, INC**Information and Metrics**

Incident Date: January 11, 2006		NMOCD Notified: January 11, 2006	
Site: South Culebra Bluff Unit No.003		Assigned Site Reference #: iCLB0601142847	
Company: Range Operating New Mexico, Inc.			
Street Address: 777 Main Street Suite 800			
Mailing Address: 777 Main Street Suite 800			
City, State, Zip: Ft. Worth, TX 76102			
Representative: George Teer			
Representative Telephone: (817) 870-2601			
Fluid volume released (bbls): 3		Recovered (bbls): 0	
25 bbls: Notify NMOCD verbally within 24 hrs and submit form C-141 within 15 days. (Also applies to unauthorized releases >500 mcf Natural Gas)			
5 – 25 bbls: Submit form C-141 within 15 days			
Leak, Spill, or Pit (LSP) Name: SCB Unit No.3			
Source of contamination: Cleaning out cellar area and dumping waste on ground			
Land Owner, i.e., BLM, ST, Fee, Other: Johnny L. Reid			
LSP Dimensions: 60' X 50'			
LSP Area: All around wellhead			
Location of Reference Point (RP): NA			
Location distance and direction from RP: NA			
Latitude: N 32° 17.588'			
Longitude: W 104° 3.282'			
Elevation above mean sea level: 2999' per USGS Map			
Location- Unit or ¼ ¼: SE/4 NW/4 of Sec. 23		Unit Letter: M	
Location Section: 23			
Location- Township: 23S			
Location Range: 28E			
Surface water body within 1000' radius of site: No 3394' per USGS Map			
Domestic water wells within 1000' radius of site: No 1734' per map			
Agricultural water wells within 1000' radius of site: No 1734' per map			
Depth from land surface to ground water (DG): 60' estimated based upon relationship to Pecos River			
Depth of contamination (DC): 8'			
Depth to ground water (DG – DC = DtGW): 52'			
1. Ground water	2. Wellhead Protection Area	3. Distance to Surface Water Body	
If Depth to GW <50 feet: 20 points	If <1000' from water source, or <200' from private domestic water source: 20 points	<200 horizontal feet: 20 points	
If Depth to GW 50 to 99 feet: 10 points		200-100 horizontal feet: 10 points	
If Depth to GW >100 feet: 0 points	If >1000' from water source, or >200' from private domestic water source: 0 points	>1000 horizontal feet: 0 points	
Ground Water Score = 10	Wellhead Protection Area Score = 0	Surface Water Score = 0	
Site Rank (1+2+3) = 10			
Total Site Ranking Score and Acceptable Concentrations			
Parameter	>19	10-19	0-9
Benzene	10 ppm	10 ppm	10 ppm
BTEX	50 ppm	50 ppm	50 ppm
TPH	100 ppm	1,000 ppm	5,000 ppm

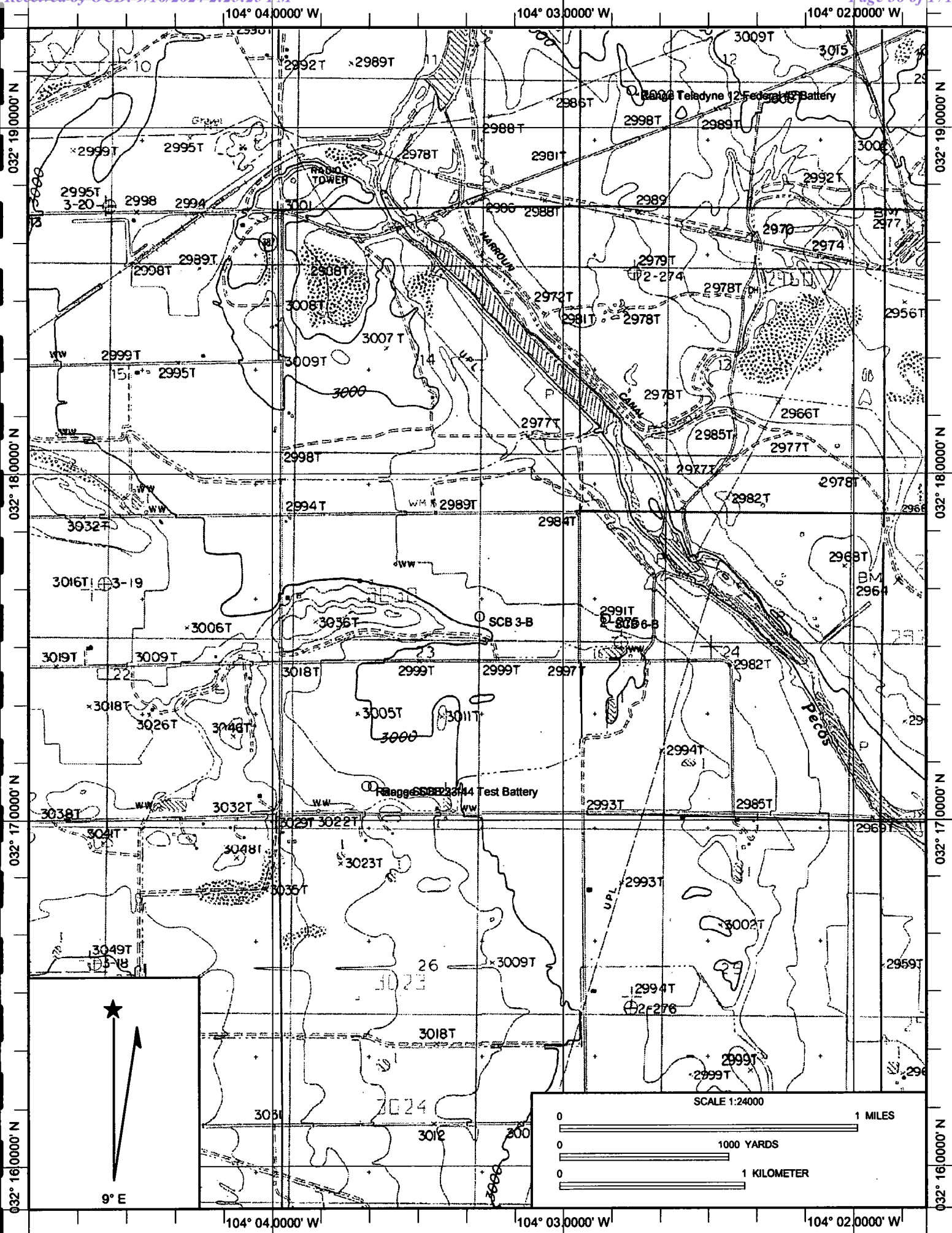

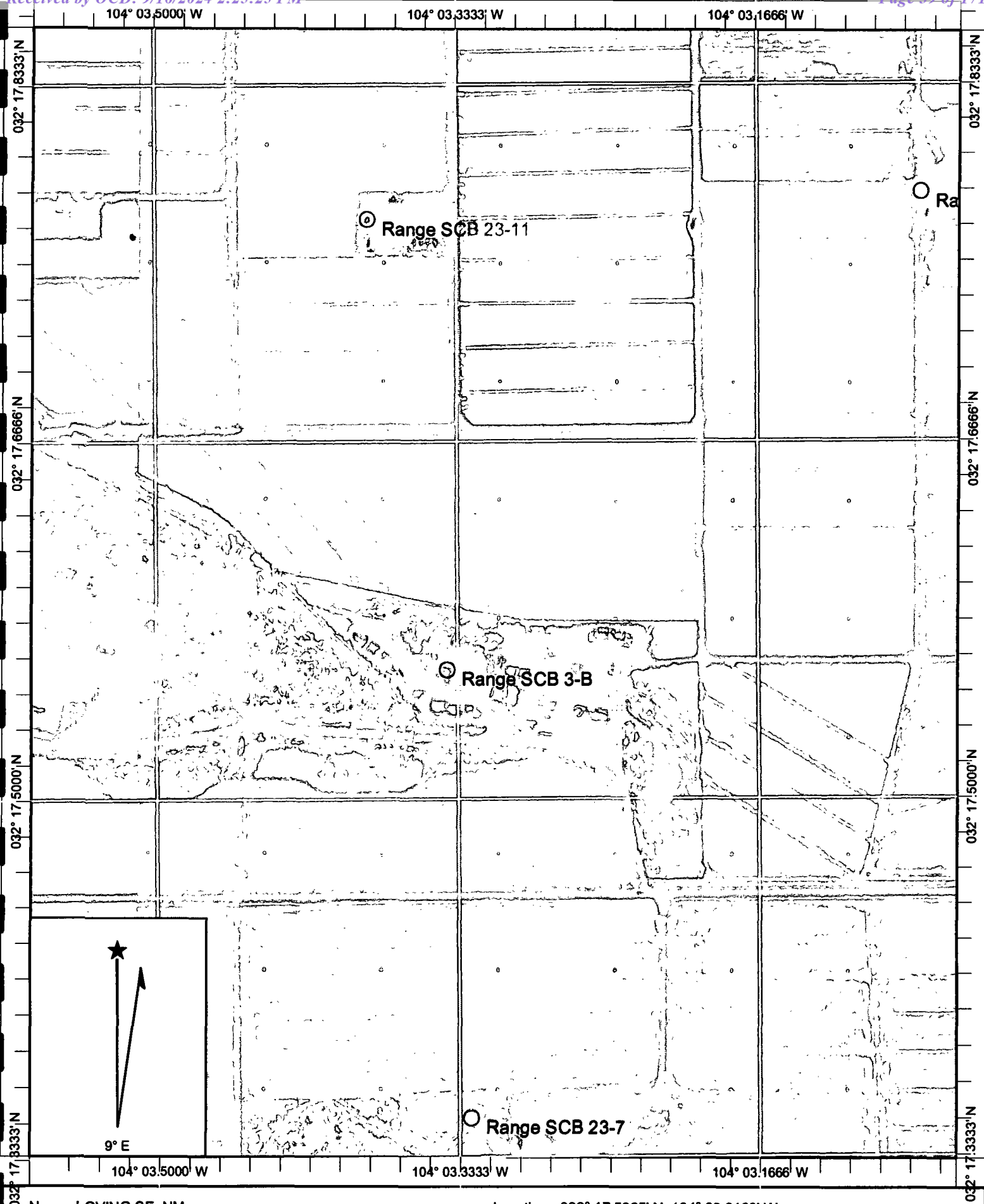

Name: LOVING SE, NM

Date: 1/27/2006

Scale: 1 inch equals 333 feet

Location: 032° 17.5965' N 104° 03.3123' W

Photographs 1/11/06
SCB 23-3



NW to SE view

Photographs 1/11/06
SCB 23-3

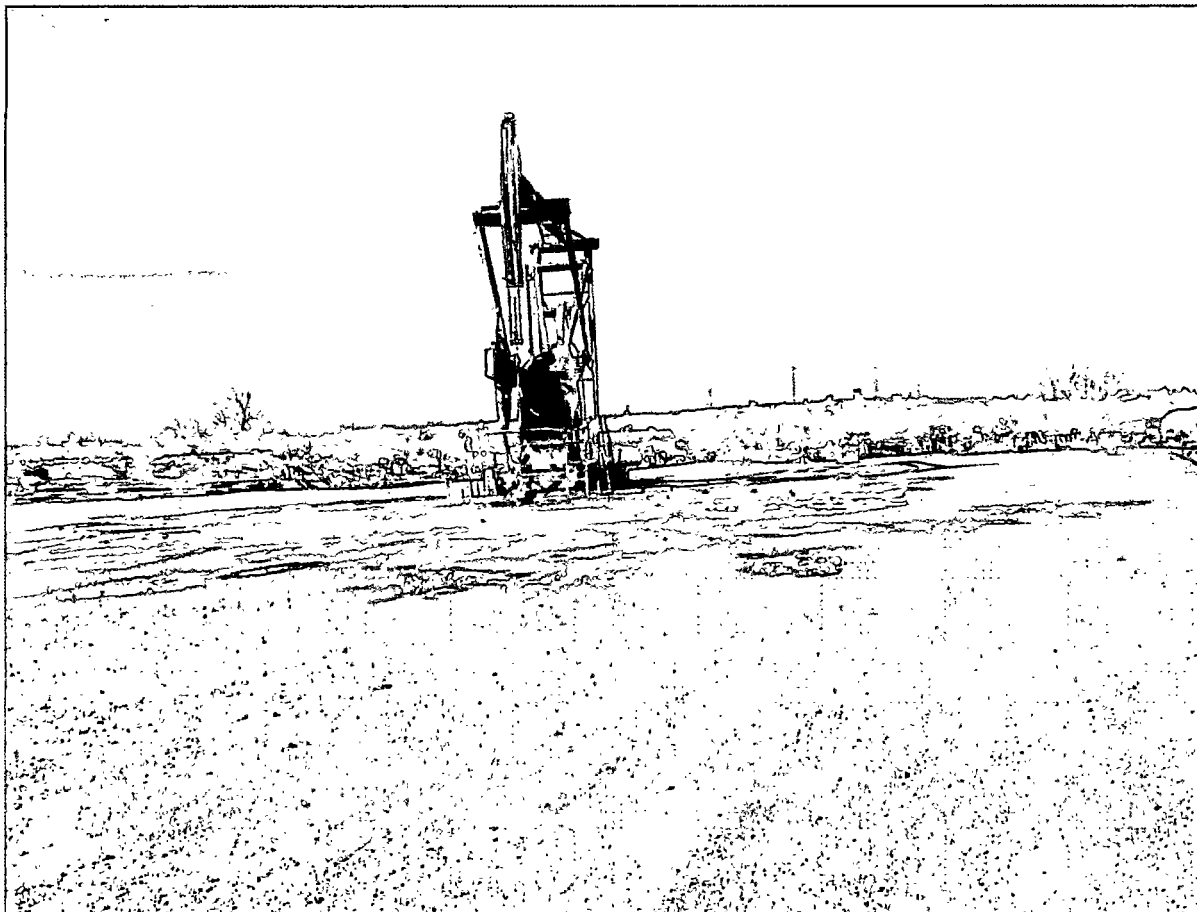

East to West view

Photographs 1/11/06
SCB 23-3

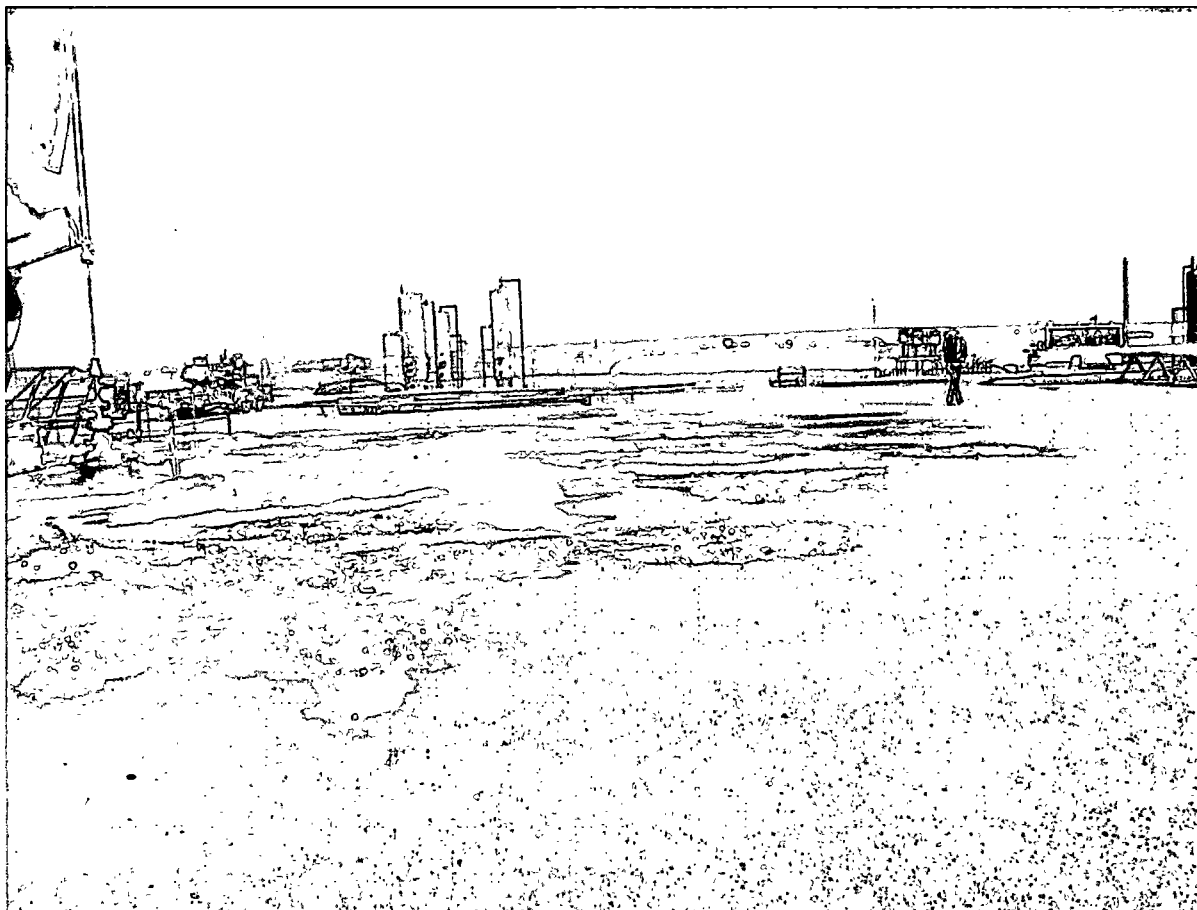

South to North view.

April 10, 2006

NMOCD District 2 Office
Oil Conservation Division
Chris Beadle
1301 West Grand
Artesia, New Mexico 88210

RE: Letter of Violation for Range Operating New Mexico, Inc. Inspection, South
Culebra Bluff (SCB) Unit No. 003

Chronology

On January 11, 2006 during a random inspection of Range Operating New Mexico, Inc. (Range) site South Culebra Bluff (SCB) Unit No 003 it was observed that the site had a spill of approximately two barrels. Greg Swindle of WBESI was being accompanied on the inspection by Chris Beadle of the NMOCD. Mr. Swindle contacted Rudy Garcia field foreman for Range -Loving office to discuss the situation. Mr. Garcia had asked a contract crew to clean out the cellar and assumed they would pump out the site. However, the crew cleaned the cellar with buckets and dumped the waste on the ground. The site was assessed for a formal work plan and specific site information obtained. The site was assessed for a formal work plan and specific site information obtained.

On March 29, 2006 after receiving notice from Tony Tucker, Range Resources Production Foreman Loving New Mexico Area., of completion of excavation and remediation; Ronnie Taylor of White Buffalo Environmental Services Inc arrived on site to perform final sampling. A sample was collected from the floor area of the spill site. The sample was immediately placed on ice for transportation and shipment to ASK Laboratories in Amarillo, Texas. The sample was analyzed for BTEX, TPH (NM 8015N), and Chloride content.

On April 10, 2006 the sample results were received from the laboratory. The results revealed that the BTEX, and TPH concentrations were above remediation limits. Further excavation will be performed and a future sampling date will be coordinated with you.

Please review the attached results and notify me via letter or email if you have any questions.

Sincerely,

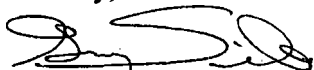

Greg Swindle,
President
WBESI

Enclosures:
Laboratory results

&l6D

ASK Laboratories, Inc.

Analytical Services Kwik!

ASK LABORATORIES, INC.
5935 GLENOAK LANE
AMARILLO, TEXAS 79109

Attn: CUSTOMER SERVICES
Phone: (806) 353-4425

WHITE BUFFALO ENVIRO. SERVICE
5425 BEN FICKLIN ROAD
SAN ANGELO, TX 76904

Attn: GREG SWINDLE

Order #: 06-03-131
Date: 04/06/06 09:46
Work ID: FLOOR COMPOSITE
Date Received: 03/31/06
Date Completed: 04/06/06

Purchase Order: RANGE SCB23 #3-B/
Invoice Number:

Client Code: WHITE_BUFF

SAMPLE IDENTIFICATION

Sample Number	Sample Description
01	FLOOR COMPOSITE

Sample Number	Sample Description
------------------	-----------------------

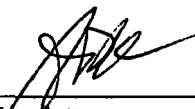

Certified By
ALAN D. KING

5935 Glenoak Lane
Amarillo, Texas 79109
Telephone (806) 353-4425
Toll Free 1-800-423-9443
Facsimile (806) 352-6454

&l6D

ASK Laboratories, Inc.

Analytical Services Kwik!

Order # 06-03-131

ASK LABORATORIES, INC.

Page 2

04/06/06 09:46

TEST RESULTS BY SAMPLE

Sample: 01A FLOOR COMPOSITE

Collected: 03/29/06 09:20

<u>Test Description</u>	<u>Result</u>	<u>SQL</u>	<u>Units</u>	<u>Analyzed</u>	<u>By</u>
PERCENT SOLIDS - DRY WT.	94.45		wt % solids	03/31/06	BJP
CHLORIDE ON SOLIDS	6260	100	mg/kg	03/31/06	BNH
Total Pet. Hydrocarbons					
TPH C6-C12 - GRO	<78.7	78.7	mg/kg	04/05/06	BNH
TPH C12-C28 - DRO	5100	78.7	mg/kg	04/05/06	BNH
TPH C28-C35	982	78.7	mg/kg	04/05/06	BNH
BTEX					
BENZENE	<0.017	0.017	mg/kg	04/03/06	KDJ
TOLUENE	<0.017	0.017	mg/kg	04/03/06	KDJ
ETHYLBENZENE	<0.017	0.017	mg/kg	04/03/06	KDJ
XYLENE	<0.017	0.017	mg/kg	04/03/06	KDJ
Surrogates					
BROMOFLUOROBENZENE	109	Min: 80		Max: 120	

5935 Glenoak Lane
Amarillo, Texas 79109
Telephone (806) 353-4425
Toll Free 1-800-423-9443
Facsimile (806) 352-6454

ASK Laboratories, Inc.**Analytical Services Kwik!**Order # 06-03-131
04/06/06 09:46**ASK LABORATORIES, INC.****Page 3****QA/QC INFORMATION**

	LCS	MS	MSD	RPD	BLANK
MTBE	100%	107%	106%	0.4%	bd1
BENZENE	99%	95%	93%	1.6%	bd1
TOLUENE	96%	90%	91%	1.1%	bd1
ETHYLBENZENE	99%	95%	96%	1.0%	bd1
o-XYLENE	100%	93%	94%	0.8%	bd1
m,p-XYLENES	100%	97%	97%	0.0%	bd1
METHOD 8015	LCS	MS	MSD	RPD	BLANK
TPH	95%	94%	92%	2.3%	bd1
COMPOUND	RPD	SPIKE RECOVERY	QC RECOVERY	BLANK	
CHLORIDE	0.9%	91%	94%	bd1	

bd1 = below detectable levels

TEST METHODOLOGIES

TEST CODE : SOLIDS TEST NAME : PERCENT SOLIDS FOR DRY WT CORRECTIONS

REFERENCE CLP PROTOCOL/ SECTION IV/ PART F

TEST CODE : 8015N TEST NAME : TRPH-8015M (GRO, DRO, C28-35)

METHOD 8015M GCFID GAS CHROMATOGRAPHY WITH FLAME-
IONIZATION DETECTOR. SW-846 TEST METHODS FOR
EVALUATING SOLID WASTES.

TEST CODE : BTEX TEST NAME : BTEX

METHOD 8260 GC/MS GAS CHROMATOGRAPHY WITH MASS-
SELECTIVE DETECTOR. SW-846 TEST METHODS FOR
EVALUATING SOLID WASTES.

TEST CODE : CL_SOL TEST NAME : CHLORIDE ON SOLID

METHOD 300.0 : ION CHROMATOGRAPHY
METHODS FOR CHEMICAL ANALYSIS OF WATER AND WASTES,METHOD 9056 ION CHROMATOGRAPHY
SW-846 TEST METHODS FOR EVALUATING SOLID WASTES.5935 Glenoak Lane
Amarillo, Texas 79109
Telephone (806) 353-4425
Toll Free 1-800-423-9443
Facsimile (806) 352-6454

Please Note: Liability and Damages. ASK Laboratories, Inc. liability and clients exclusive remedy for any claim arising whether based in contract or tort, shall be limited to the amount paid by the client for the analysis. All claims, including those for negligence and any other cause whatsoever shall be deemed waived unless made in writing and received by ASK Laboratories, Inc. within thirty days of the applicable service. In no event shall ASK Laboratories, Inc. be liable for incidental or consequential damages, including those without limitation, business interruption, loss of use, or loss of profits incurred by the client, its subsidiaries, affiliates, or successors arising out of or related to the performance of services rendered by ASK Laboratories, Inc. regardless of whether such claim is based upon any of the preceding stated reasons or otherwise.

ASK Laboratories

Analytical Services Kwiki!

5935 Glenoak Lane
Amarillo, Texas 79109
Telephone: (806) 353-4425
Facsimile: (806) 352-6454

Chain of Custody Record

Work Order No. _____
Client Name White Buffalo Environmental
Project I.D./Location Range Operating SOB 23 #3-B
Address 5425 Ben Ficklin Rd. San Angelo, TX 76904
Telephone (325) 651-9054
Sampled By Konnie Taylor

Please note: Liability and Damages. ASK Laboratories liability and clients exclusive remedy for any claim arising wither based in contract or tort, shall be limited to the amount paid by the client for the analyses. All claims, including those for negligence and other cause whatsoever shall be deemed waived unless made in writing and received by ASK Laboratories within thirty days of the applicable service. In no event shall ASK Laboratories be liable for incidental or consequential damages, including without limitation, business interruptions, loss of use, or loss of profits incurred by the client, its subsidiaries, affiliates, or successors arising out of or related to the performance of services rendered by ASK Laboratories, regardless of whether such claims is based upon any of the preceding stated reasons or otherwise.

Sample #	Date	Time	Matrix	Composite	Grab	Sample Description	No. of Containers	Analysis Required	Remarks
01	3/29/06	9:20	soil	X		Floor composite	1	XXX	glass
02									
03									
04									
05									
06									
07									
08									
09									
10									

Relinquished By: (Signature)	Date	Time	Received By: (Signature)
<i>Konnie Taylor</i>	3/30/06	8:00A	<i>Jeff Floyd</i>
<i>Jeff Floyd</i>	3/30/06	16:30P	<i>BUS</i>
<i>BUS</i>	3/30	0100	<i>AMK</i>

Remarks:	
Headspace	Yes <input checked="" type="checkbox"/> No <input checked="" type="checkbox"/>
Properly Sealed	Yes <input checked="" type="checkbox"/> No <input checked="" type="checkbox"/>
Chilled to 40° F	Yes <input checked="" type="checkbox"/> No <input checked="" type="checkbox"/>
Tamper Seal	Yes <input checked="" type="checkbox"/> No <input checked="" type="checkbox"/>
Type of Container	
Additional Comments:	

Client Agrees to:	
Accept Returned Sample	
Pay for sample Disposal (\$30 per 100 grams)	
Client's Signature	

White Buffalo Environmental Services, Inc.

5425 Ben Ficklin Road San Angelo, Texas 76904
Phone: 325-651-9054 Fax: 325-651-2125

Client (Name): <u>Range</u>		Project (Name): <u>South Culebra Bluff 23 # 3-B</u>												
Address:		Location: <u>Loving, NM</u>												
City, State, Zip:														
Telephone:														
Fax:														
W.B.E.S. Lab No.	Date	Time	Comp.	Grab.	Sample Description	No. of Samples	Type of Container	BTEX	TRPH NM	TCLP	RCRA Metals	TDS	PAH	CHLORIDES
06-	3/29	9:20	X		Floor composite	1	glass	X	X					X
06-														
06-														
06-														
06-														
06-														
06-														
06-														
06-														
06-														
06-														
06-														
Sampled By: <u>[Signature]</u>		Date: <u>3/29/06</u>		Time: <u>9:20 A</u>		Temp.		Witnessed By: <u>[Signature]</u>		Date:		Time:		
Relinquished By: <u>[Signature]</u>		Date: <u>3/29/06</u>		Time: <u>8:00 A</u>		Temp.		Received By: <u>[Signature]</u>		Date:		Time:		
Relinquished By: <u>[Signature]</u>		Date: <u>3/30/06</u>		Time: <u>8:00 A</u>		Temp.		Received for Laboratory By: <u>[Signature]</u>		Date:		Time:		
Relinquished By: <u>[Signature]</u>		Date: <u>3/30/06</u>		Time: <u>8:00 A</u>		Temp.		Received for Laboratory By: <u>[Signature]</u>		Date:		Time:		

Range New Mexico
3-29-06
Spill Cleanup
Loving, Eddy County, New Mexico

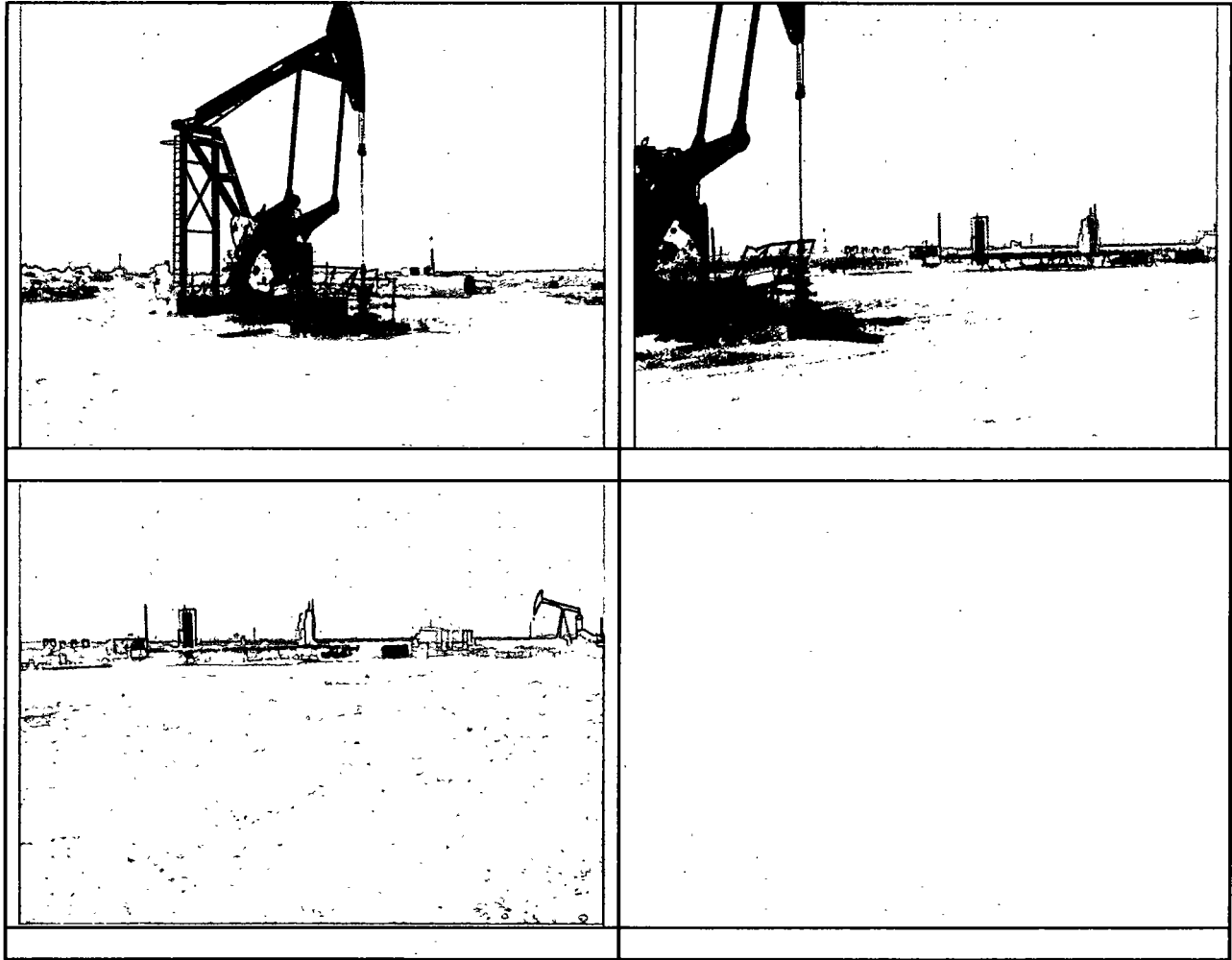

May 5, 2006

NMOCD District 2 Office
Oil Conservation Division
Mike Bratcher
1301 West Grand
Artesia, New Mexico 88210

RE: Letter of Violation for Range Operating New Mexico, Inc. Inspection, South
Culebra Bluff (SCB) Unit No. 003

Chronology

On January 11, 2006 during a random inspection of Range Operating New Mexico, Inc. (Range) site South Culebra Bluff (SCB) Unit No 003 it was observed that the site had a spill of approximately two barrels. Greg Swindle of WBESI was being accompanied on the inspection by Chris Beadle of the NMOCD. Mr. Swindle contacted Rudy Garcia field foreman for Range -Loving office to discuss the situation. Mr. Garcia had asked a contract crew to clean out the cellar and assumed they would pump out the site. However, the crew cleaned the cellar with buckets and dumped the waste on the ground. The site was assessed for a formal work plan and specific site information obtained. The site was assessed for a formal work plan and specific site information obtained.

On March 29, 2006 after receiving notice from Tony Tucker, Range Resources Production Foreman Loving New Mexico Area., of completion of excavation and remediation; Ronnie Taylor of White Buffalo Environmental Services Inc arrived on site to perform final sampling. A sample was collected from the floor area of the spill site. The sample was immediately placed on ice for transportation and shipment to ASK Laboratories in Amarillo, Texas. The sample was analyzed for BTEX, TPH (NM 8015N), and Chloride content.

On April 10, 2006 the sample results were received from the laboratory. The results revealed that the BTEX, and TPH concentrations were above remediation limits. Further excavation will be performed and a future sampling date will be coordinated with you.

On April 13, 2006, Ronnie Taylor with WBESI performed additional sampling. The samples were immediately placed on ice for transportation and shipment to ASK Laboratories in Amarillo, Texas. The samples were analyzed for BTEX, TPH (NM 8015N), and Chloride content.

One April 19, 2006 the sample results were received from the laboratory. The results again revealed that the BTEX, and TPH concentrations were above remediation limits. Further excavation will be performed and a future sampling date will be coordinated with you.

Please review the attached results and notify me via letter or email if you have any questions.

Sincerely,

A handwritten signature in black ink, appearing to read "Greg Swindle", written over a horizontal line.

Greg Swindle,
President
WBESI

Enclosures:

Laboratory results
Photographs

ASK Laboratories, Inc.

Analytical Services Kwik!

ASK LABORATORIES, INC.
5935 GLENOAK LANE
AMARILLO, TEXAS 79109

Attn: CUSTOMER SERVICES
Phone: (806) 353-4425

WHITE BUFFALO ENVIRO. SERVICE
5425 BEN FICKLIN ROAD
SAN ANGELO, TX 76904

Attn: GREG SWINDLE

Order #: 06-04-037
Date: 04/19/06 14:30
Work ID: SCB 23 #3B S1-S3
Date Received: 04/14/06
Date Completed: 04/19/06

Purchase Order: RANGE OPERATING, LOVING NM
Invoice Number:

Client Code: WHITE_BUFF

SAMPLE IDENTIFICATION

<u>Sample Number</u>	<u>Sample Description</u>
01	SCB 23 #3B S1
02	SCB 23 #3B S2

<u>Sample Number</u>	<u>Sample Description</u>
03	SCB 23 #3B S3



Certified By
ALAN D. KING

5935 Glenoak Lane
Amarillo, Texas 79109
Telephone (806) 353-4425
Toll Free 1-800-423-9443
Facsimile (806) 352-6454

ASK Laboratories, Inc.**Analytical Services Kwik!**Order # 06-04-037
04/19/06 14:30**ASK LABORATORIES, INC.**

Page 2

TEST RESULTS BY SAMPLE**Sample: 01A SCB 23 #3B S1****Collected: 04/13/06 09:15**

<u>Test Description</u>	<u>Result</u>	<u>SOL</u>	<u>Units</u>	<u>Analyzed</u>	<u>By</u>
PERCENT SOLIDS - DRY WT.	94.84		wt % solids	04/17/06	BJP
CHLORIDE ON SOLIDS	4390	100	mg/kg	04/18/06	BNH
Total Pet. Hydrocarbons					
TPH C6-C12 - GRO	<33.5	33.5	mg/kg	04/18/06	BNH
TPH C12-C28 - DRO	2580	33.5	mg/kg	04/18/06	BNH
TPH C28-C35	629	33.5	mg/kg	04/18/06	BNH
BTEX					
BENZENE	<0.021	0.021	mg/kg	04/17/06	KDJ
TOLUENE	<0.021	0.021	mg/kg	04/17/06	KDJ
ETHYLBENZENE	<0.021	0.021	mg/kg	04/17/06	KDJ
XYLENE	0.046	0.021	mg/kg	04/17/06	KDJ
Surrogates					
BROMOFLUOROBENZENE	99	Min: 80		Max: 120	

Sample: 02A SCB 23 #3B S2**Collected: 04/13/06 09:15**

<u>Test Description</u>	<u>Result</u>	<u>SOL</u>	<u>Units</u>	<u>Analyzed</u>	<u>By</u>
PERCENT SOLIDS - DRY WT.	97.99		wt % solids	04/17/06	BJP
CHLORIDE ON SOLIDS	7360	100	mg/kg	04/18/06	BNH
Total Pet. Hydrocarbons					
TPH C6-C12 - GRO	<32.7	32.7	mg/kg	04/18/06	BNH
TPH C12-C28 - DRO	999	32.7	mg/kg	04/18/06	BNH
TPH C28-C35	240	32.7	mg/kg	04/18/06	BNH
BTEX					
BENZENE	<0.018	0.018	mg/kg	04/17/06	KDJ
TOLUENE	<0.018	0.018	mg/kg	04/17/06	KDJ
ETHYLBENZENE	<0.018	0.018	mg/kg	04/17/06	KDJ
XYLENE	<0.018	0.018	mg/kg	04/17/06	KDJ
Surrogates					
BROMOFLUOROBENZENE	102	Min: 80		Max: 120	

ASK Laboratories, Inc.

Analytical Services Kwik!

Order # 06-04-037
04/19/06 14:30

ASK LABORATORIES, INC.

Page 3

TEST RESULTS BY SAMPLE

Sample: 03A SCB 23 #3B S3

Collected: 04/13/06 09:15

Test Description	Result	SQL	Units	Analyzed	By
PERCENT SOLIDS - DRY WT.	97.84		wt % solids	04/17/06	BJP
CHLORIDE ON SOLIDS	10800	100	mg/kg	04/18/06	BNH
Total Pet. Hydrocarbons					
TPH C6-C12 ~ GRO	<32.4	32.4	mg/kg	04/18/06	BNH
TPH C12-C28 - DRO	667	32.4	mg/kg	04/18/06	BNH
TPH C28-C35	146	32.4	mg/kg	04/18/06	BNH
BTEX					
BENZENE	<0.020	0.020	mg/kg	04/17/06	KDJ
TOLUENE	<0.020	0.020	mg/kg	04/17/06	KDJ
ETHYLBENZENE	<0.020	0.020	mg/kg	04/17/06	KDJ
XYLENE	<0.020	0.020	mg/kg	04/17/06	KDJ
Surrogates					
BROMOFLUOROBENZENE	101	Min: 80		Max: 120	

QA/QC INFORMATION

	LCS	MS	MSD	RPD	BLANK
MTBE	91%	93%	103%	10.7%	bdl
BENZENE	97%	93%	93%	0.3%	bdl
TOLUENE	89%	86%	85%	1.5%	bdl
ETHYLBENZENE	92%	89%	89%	0.9%	bdl
o-XYLENE	93%	88%	88%	0.8%	bdl
m,p-XYLENES	89%	91%	90%	1.2%	bdl
METHOD 8015	LCS	MS	MSD	RPD	BLANK
TPH	98%	79%	76%	1.8%	bdl
COMPOUND	RPD	SPIKE RECOVERY	QC RECOVERY	BLANK	
CHLORIDE	0.3%	91%	95%	bdl	

bdl = below detectable levels

5935 Glenoak Lane
Amarillo, Texas 79109
Telephone (806) 353-4425
Toll Free 1-800-423-9443
Facsimile (806) 352-6454

ASK Laboratories, Inc.

Analytical Services Kwik!

Order # 06-04-037
04/19/06 14:30

ASK LABORATORIES, INC.

Page 4

TEST METHODOLOGIES

TEST CODE : SOLIDS

TEST NAME : PERCENT SOLIDS FOR DRY WT CORRECTIONS

REFERENCE CLP PROTOCOL/ SECTION IV/ PART F

TEST CODE : 8015N

TEST NAME : TRPH-8015M (GRO, DRO, C28-35)

METHOD 8015M GCFID GAS CHROMATOGRAPHY WITH FLAME-
IONIZATION DETECTOR. SW-846 TEST METHODS FOR
EVALUATING SOLID WASTES.

TEST CODE : BTEX

TEST NAME : BTEX

METHOD 8260 GC/MS GAS CHROMATOGRAPHY WITH MASS-
SELECTIVE DETECTOR. SW-846 TEST METHODS FOR
EVALUATING SOLID WASTES.

TEST CODE : CL_SOL

TEST NAME : CHLORIDE ON SOLID

METHOD 300.0 : ION CHROMATOGRAPHY
METHODS FOR CHEMICAL ANALYSIS OF WATER AND WASTES,METHOD 9056 ION CHROMATOGRAPHY
SW-846 TEST METHODS FOR EVALUATING SOLID WASTES.5935 Glenoak Lane
Amarillo, Texas 79109
Telephone (806) 353-4425
Toll Free 1-800-423-9443
Facsimile (806) 352-6454

ASK Laboratories

Analytical Services Kwik!

5935 Glenoak Lane
Amarillo, Texas 79109
Telephone: (806) 353-4425
Facsimile: (806) 352-6454

Chain of Custody Record

Work Order No. _____

Client Name White Buffalo Environmental
Project I.D./Location Range Overlook - Loving NM
Address 5425 Ben Ficklin Rd San Angelo, TX 76901
Telephone (325) 651-9054
Sampled By Ronnie Taylor

Please note: Liability and Damages: ASK Laboratories liability and clients exclusive remedy for any claim arising whether based in contract or tort, shall be limited to the amount paid by the client for the analyses. All claims, including those for negligence and other cause whatsoever shall be deemed waived unless made in writing and received by ASK Laboratories within thirty days of the applicable service. In no event shall ASK Laboratories be liable for incidental or consequential damages, including without limitation, business interruptions, loss of use, or loss of profits incurred by the client, its subsidiaries, affiliates, or successors arising out of or related to the performance of services rendered by ASK Laboratories, regardless of whether such claims is based upon any of the preceding stated reasons or otherwise.

Sample #	Date	Time	Matrix	Composite	Grab	Sample Description	Analysis Required		Remarks
							No. of Containers	Analysis Required	
01	4-13-06	9:15a	Soil		X	SCB 23 #3B S1	X	X	Glass
02			↓		X	SCB 23 #3B S2	X	X	↓
03					X	SCB 23 #3B S3	X	X	
04									
05									
06									
07									
08									
09									
10									

Relinquished by: (Signature)		Date	Time	Received by: (Signature)	
<u>Ronnie Taylor</u>		4-13-06	1030p	<u>BUS</u>	
<u>BUS</u>		4-14-06	0705	<u>ADK</u>	
Relinquished by: (Signature)		Date	Time	Received by: (Signature)	

Client Agrees to:		Remarks:	
Accept Returned Sample	Headspace	Yes	No
Pay for sample Disposal (\$30 per 100 grams)	Property Sealed	<input checked="" type="checkbox"/>	<input type="checkbox"/>
Client's Signature _____	Chilled to 40° F	<input checked="" type="checkbox"/>	<input type="checkbox"/>
	Tamper Seal	<input type="checkbox"/>	<input checked="" type="checkbox"/>
	Type of Container		
	Additional Comments:		

ASK LABORATORIES, INC.

Login Checklist

Order # 0604037Shipping Method: BUSDate/Time of Receipt: 4-14 0705

Cooler Check

Shipping Container	Ice in Cooler			Custody Seal				Tracking Number
			If No,	Present?		Intact?		
	Yes	No	Temperature	Yes	No	Yes	No	
Cozer	X				X			

Note: If the temperature of a cooler/sample is above 6°C fill out NCR.

Custody Seals on Bottles Present:

Yes _____ No X

If Yes, is it intact?

Yes _____ No _____

If Not intact, fill out NCR

Condition of Containers:

Loose Caps:

Yes _____ No X

If Yes, fill out NCR

Broken Containers:

Yes _____ No X

If Yes, fill out NCR

Chain of Custody Included:

Yes X No _____

If Yes, verify receipt of all containers listed and all required fields are complete. Sign and Date COC and fill out laboratory boxes. Document any discrepancies on NCR.

Acid Preserved Samples: pH ≤ 2

Yes _____ No N/A

If No, fill out NCR

Base Preserved Samples: pH ≥ 12

Yes _____ No _____

If No, fill out NCR

Coolers Unpacked/Checked by: [Signature]Date: 4-14NCRs (y/n): ✓

Faxed Confirmation (y/n): _____

5935 Glenoak Lane
Amarillo, TX 79109

Site Photographs
SCB 23-3
4-13-2006

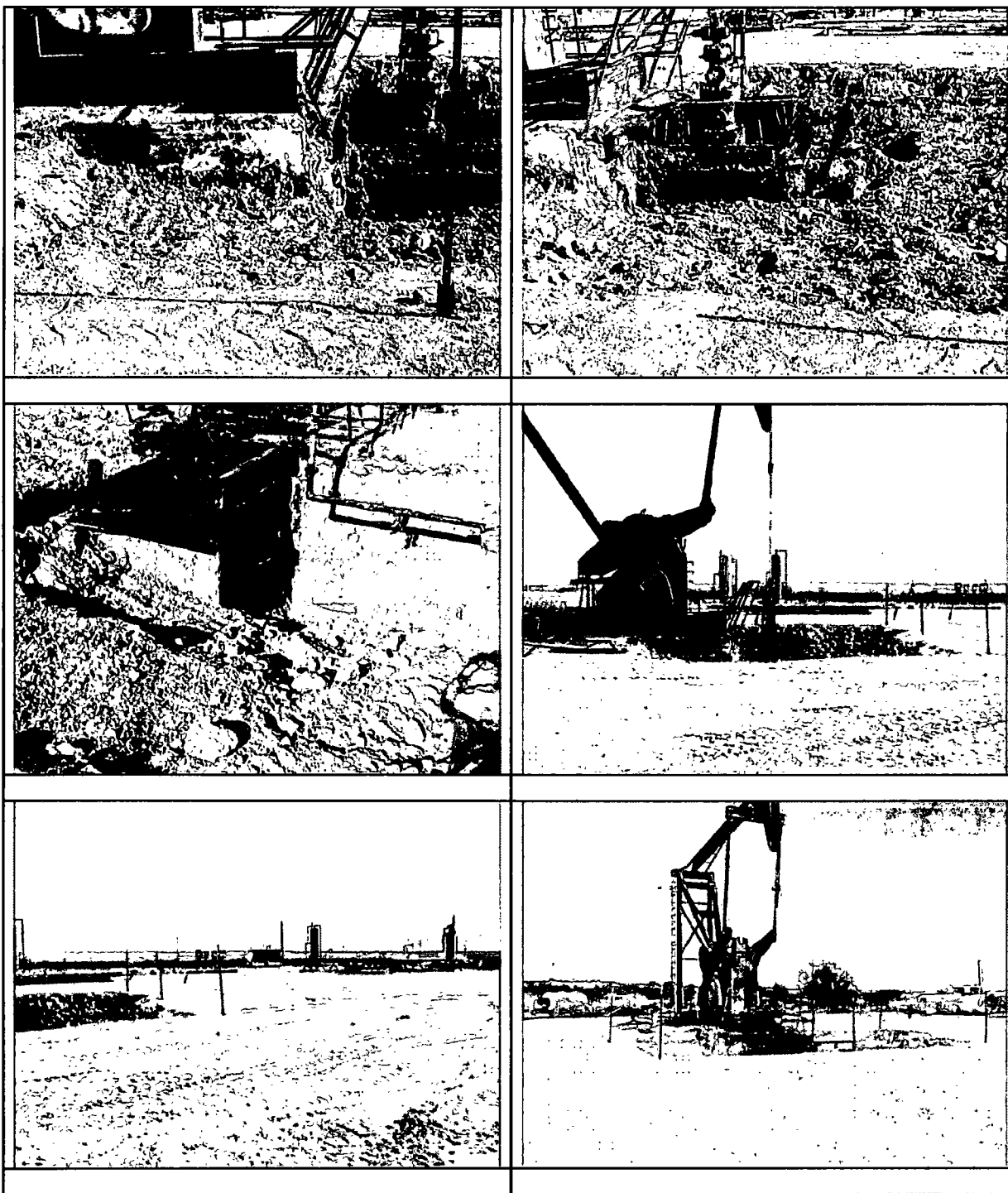

ASK Laboratories, Inc.

Analytical Services Kwik!

ASK LABORATORIES, INC.
5935 GLENOAK LANE
AMARILLO, TEXAS 79109

Attn: CUSTOMER SERVICES
Phone: (806) 353-4425

WHITE BUFFALO ENVIRO. SERVICE
5425 BEN FICKLIN ROAD
SAN ANGELO, TX 76904

Attn: GREG SWINDLE
Invoice Number:

Order #: 06-05-091
Date: 05/30/06 13:15
Work ID: RANGE SCB 23-3/S1 THRU S3
Date Received: 05/24/06
Date Completed: 05/30/06
Client Code: WHITE_BUFF

SAMPLE IDENTIFICATION

Sample Number	Sample Description
01	SCB 23-3 S1
02	SCB 23-3 S2

Sample Number	Sample Description
03	SCB 23-3 S3

Certified By 

Alan D. King

5935 Glenoak Lane
Amarillo, Texas 79109
Telephone (806) 353-4425
Toll Free 1-800-423-9443
Facsimile (806) 352-6454

ASK Laboratories, Inc.**Analytical Services Kwik!**Order # 06-05-091
05/30/06 13:15**ASK LABORATORIES, INC.****Page 2**TEST RESULTS BY SAMPLE**Sample: 01A SCB 23-3 S1****Collected: 05/22/06 10:40**

<u>Test Description</u>	<u>Result</u>	<u>SQL</u>	<u>Units</u>	<u>Analyzed</u>	<u>By</u>
PERCENT SOLIDS DRY WEIGHT	99.25		wt % solids	05/24/06	JAC
CHLORIDE ON SOLIDS	4900	5.0	mg/kg	05/25/06	BNH
Total Petroleum Hydrocarbons					
TPH C6-C12 - GRO	<29.8	29.8	mg/kg	05/26/06	BNH
TPH C12-C28 - DRO	132	29.8	mg/kg	05/26/06	BNH
TPH C28-C35	<29.8	29.8	mg/kg	05/26/06	BNH
BTEX					
BENZENE	<0.020	0.020	mg/kg	05/25/06	KDJ
TOLUENE	<0.020	0.020	mg/kg	05/25/06	KDJ
ETHYLBENZENE	<0.020	0.020	mg/kg	05/25/06	KDJ
XYLENE	<0.020	0.020	mg/kg	05/25/06	KDJ
Surrogates					
BROMOFLUOROBENZENE	91	Min: 80		Max: 120	

Sample: 02A SCB 23-3 S2**Collected: 05/22/06 10:43**

<u>Test Description</u>	<u>Result</u>	<u>SQL</u>	<u>Units</u>	<u>Analyzed</u>	<u>By</u>
PERCENT SOLIDS DRY WEIGHT	98.07		wt % solids	05/24/06	JAC
CHLORIDE ON SOLIDS	4280	5.0	mg/kg	05/25/06	BNH
Total Petroleum Hydrocarbons					
TPH C6-C12 - GRO	<31.2	31.2	mg/kg	05/26/06	BNH
TPH C12-C28 - DRO	199	31.2	mg/kg	05/26/06	BNH
TPH C28-C35	<31.2	31.2	mg/kg	05/26/06	BNH
BTEX					
BENZENE	<0.015	0.015	mg/kg	05/25/06	KDJ
TOLUENE	<0.015	0.015	mg/kg	05/25/06	KDJ
ETHYLBENZENE	<0.015	0.015	mg/kg	05/25/06	KDJ
XYLENE	<0.015	0.015	mg/kg	05/25/06	KDJ
Surrogates					
BROMOFLUOROBENZENE	95	Min: 80		Max: 120	

ASK Laboratories, Inc.

Analytical Services Kwik!

Order # 06-05-091
05/30/06 13:15

ASK LABORATORIES, INC.

Page 3

TEST RESULTS BY SAMPLE

Sample: 03A SCB 23-3 S3

Collected: 05/22/06 10:45

<u>Test Description</u>	<u>Result</u>	<u>SQL</u>	<u>Units</u>	<u>Analyzed</u>	<u>By</u>
PERCENT SOLIDS DRY WEIGHT	98.11		wt % solids	05/24/06	JAC
CHLORIDE ON SOLIDS	4440	5.0	mg/kg	05/25/06	BNH
Total Petroleum Hydrocarbons					
TPH C6-C12 - GRO	<30.8	30.8	mg/kg	05/26/06	BNH
TPH C12-C28 - DRO	179	30.8	mg/kg	05/26/06	BNH
TPH C28-C35	<30.8	30.8	mg/kg	05/26/06	BNH
BTEX					
BENZENE	<0.015	0.015	mg/kg	05/25/06	KDJ
TOLUENE	<0.015	0.015	mg/kg	05/25/06	KDJ
ETHYLBENZENE	<0.015	0.015	mg/kg	05/25/06	KDJ
XYLENE	<0.015	0.015	mg/kg	05/25/06	KDJ
Surrogates					
BROMOFLUOROBENZENE	98	Min: 80		Max: 120	

5935 Glenoak Lane
Amarillo, Texas 79109
Telephone (806) 353-4425
Toll Free 1-800-423-9443
Facsimile (806) 352-6454

ASK Laboratories, Inc.

Analytical Services Kwik!

Order # 06-05-091
05/30/06 13:15

ASK LABORATORIES, INC.

Page 4

QA/QC INFORMATION

	LCS	MS	MSD	RPD	BLANK
BENZENE	103%	103%	109%	5.0%	bd1
TOLUENE	95%	90%	98%	7.4%	bd1
ETHYLBENZENE	101%	104%	113%	8.1%	bd1
m,p-XYLENES	103%	103%	114%	9.8%	bd1
o-XYLENE	99%	103%	116%	11.8%	bd1
TX1005	LCS	MS	MSD	RPD	BLANK
TPH	106%	93%	84%	9.3%	bd1
COMPOUND	RPD	SPIKE RECOVERY	QC RECOVERY	BLANK	
CHLORIDE	0.2%	91%	93%	bd1	

bd1=below detectable levels

5935 Glenoak Lane
Amarillo, Texas 79109
Telephone (806) 353-4425
Toll Free 1-800-423-9443
Facsimile (806) 352-6454

ASK Laboratories, Inc.

Analytical Services Kwik!

Order # 06-05-091
05/30/06 13:15

ASK LABORATORIES, INC.

Page 5

TEST METHODOLOGIES

TEST CODE : SOLIDS

TEST NAME : PERCENT SOLIDS FOR DRY WT CORRECTIONS

REFERENCE CLP PROTOCOL/ SECTION IV/ PART F

TEST CODE : 8015N

TEST NAME : TRPH-8015M (GRO, DRO, C28-35)

METHOD 8015M GCFID GAS CHROMATOGRAPHY WITH FLAME-
IONIZATION DETECTOR. SW-846 TEST METHODS FOR
EVALUATING SOLID WASTES.

TEST CODE : BTEX

TEST NAME : BTEX

METHOD 8260 GC/MS GAS CHROMATOGRAPHY WITH MASS-
SELECTIVE DETECTOR. SW-846 TEST METHODS FOR
EVALUATING SOLID WASTES.

TEST CODE : CL_SOL

TEST NAME : CHLORIDE ON SOLID

METHOD 300.0 : ION CHROMATOGRAPHY
METHODS FOR CHEMICAL ANALYSIS OF WATER AND WASTES,
EPA-600/4-79-020METHOD 9056 ION CHROMATOGRAPHY
SW-846 TEST METHODS FOR EVALUATING SOLID WASTES.5935 Glenoak Lane
Amarillo, Texas 79109
Telephone (806) 353-4425
Toll Free 1-800-423-9443
Facsimile (806) 352-6454

ASK Laboratories

Analytical Services Kwik!

5935 Glenoak Lane
Amarillo, Texas 79109
Telephone: (806) 353-4425
Facsimile: (806) 352-6454

Chain of Custody Record

Work Order No. _____

Client Name White Buffalo Environmental

Project I.D./Location Range

Address 5425 Ben Ficklin Rd. San Angelo, TX

Telephone (325) 651-9054

Sampled By Bonnie Taylor

Please note: Liability and Damages. ASK Laboratories liability and clients exclusive remedy for any claim arising whether based in contract or tort, shall be limited to the amount paid by the client for the analyses. All claims, including those for negligence and other cause whatsoever shall be deemed waived unless made in writing and received by ASK Laboratories within thirty days of the applicable service. In no event shall ASK Laboratories be liable for incidental or consequential damages, including without limitation, business interruptions, loss of use, or loss of profits, incurred by the client, its subsidiaries, affiliates, or successors arising out of or related to the performance of services rendered by ASK Laboratories, regardless of whether such claims is based upon any of the preceding stated reasons or otherwise.

Sample #	Date	Time	Matrix	Composite	Grab	Sample Description	No. of Containers	Analysis Required	Remarks
01	5/22/06	10:40	Soil		X	SCB 23-3 S1	1	X	
02	↓	10:43	↓		X	SCB 23-3 S2	1	X	
03	↓	10:45	↓		X	SCB 23-3 S3	1	X	
04									
05									
06									
07									
08									
09									
10									

Relinquished by: (Signature)	Date	Time	Received by: (Signature)	Date	Time
<i>[Signature]</i>	5/23/06	8:00A	<i>[Signature]</i>	5/23/06	8:00A
Relinquished by: (Signature)	Date	Time	Received by: (Signature)	Date	Time
<i>[Signature]</i>	5/23/06	16:30	BUS	5/23/06	16:30
Relinquished by: (Signature)	Date	Time	Received by: (Signature)	Date	Time
<i>[Signature]</i>	5/24/06	8:55	<i>[Signature]</i>	5/24/06	8:55

Client Agrees to:

Accept Returned Sample

Pay for sample Disposal (\$30 per 100 grams)

Client's Signature _____

Remarks:

Headspace	Yes	No	If Yes, Amt.
Property Sealed	X		
Chilled to 40° F	X		
Tamper Seal	X		

Type of Container 5/ASS

Additional Comments: _____

ASK LABORATORIES, INC

Login Checklist

Order # 0605092Shipping Method: BusDate/Time of Receipt: 5-24-068:50 AM

Cooler Check

Shipping Container	Ice in Cooler		If No, Temperature	Custody Seal		Intact?		Tracking Number
	Yes	No		Present?	No	Yes	No	
<u>Cooler</u>	<u>X</u>				<u>X</u>			<u>828796</u>

Note: If the temperature of a cooler/sample is above 6°C fill out NCR.

Custody Seals on Bottles Present:

Yes XNo

If Yes, is it intact?

Yes XNo

If Not intact, fill out NCR

Condition of Containers:

Loose Caps:

Yes No X

If Yes, fill out NCR

Broken Containers:

Yes No X

If Yes, fill out NCR

Chain of Custody Included:

Yes XNo

If Yes, verify receipt of all containers listed and all required fields are complete. Sign and Date COC and fill out laboratory boxes. Document any discrepancies on NCR.

Acid Preserved Samples: pH<=2

Yes No

If No, fill out NCR

Base Preserved Samples: pH>=12

Yes No

If No, fill out NCR

Coolers Unpacked/Checked by: S. KingDate: 5-24-06NCRs (y/n): NFaxed Confirmation (y/n): N5935 Glenoak Lane
Amarillo, TX 79109

PRESS HARD

50M 2/00

**PLEASE PRINT
USE BALL POINT PEN!**

Released to Imaging: 9/16/2024 2:26:49 PM

Range New Mexico
5-17-06
Spill Cleanup
Loving, Eddy County, New Mexico

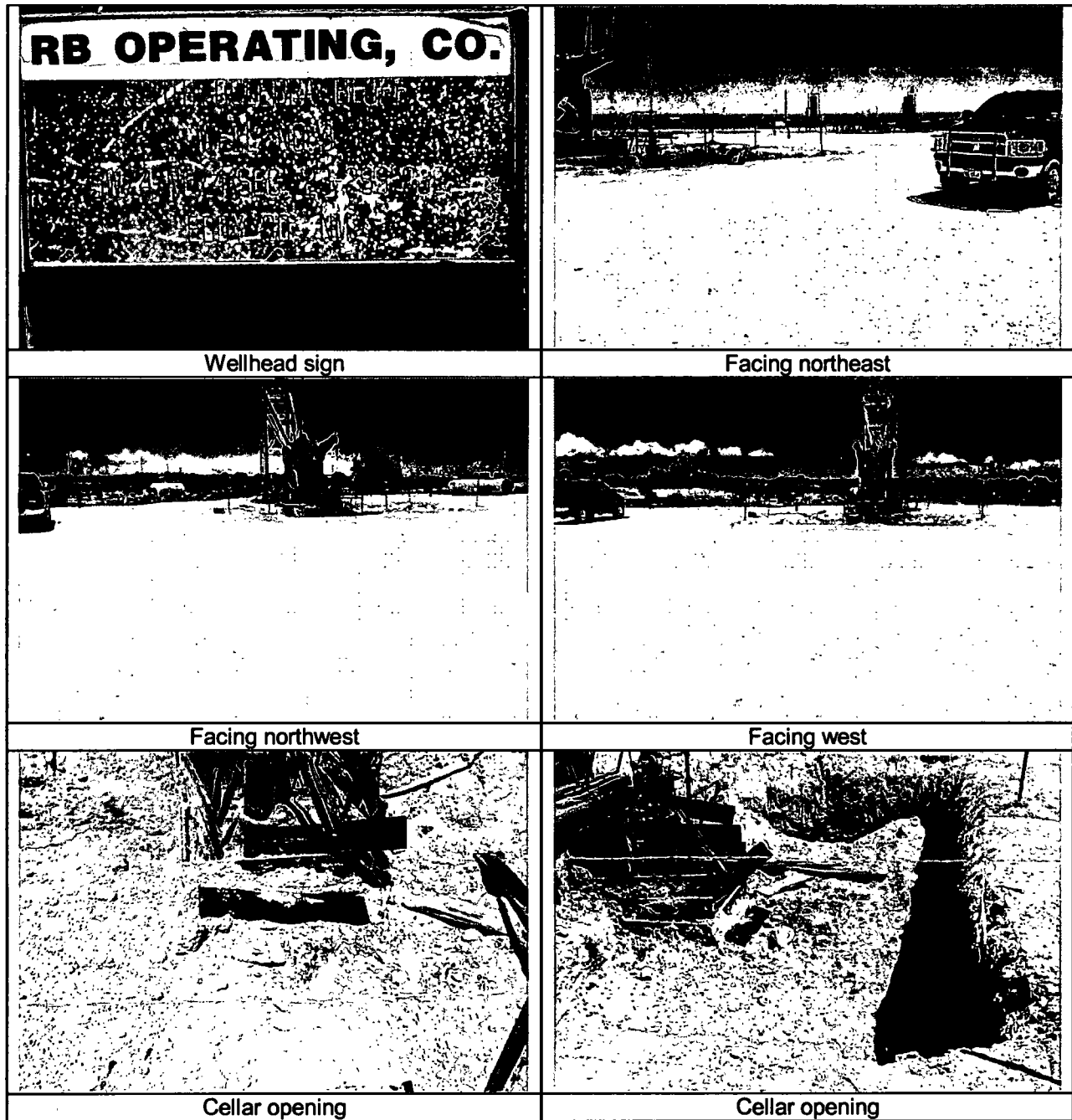

Range New Mexico
5-17-06
Spill Cleanup
Loving, Eddy County, New Mexico

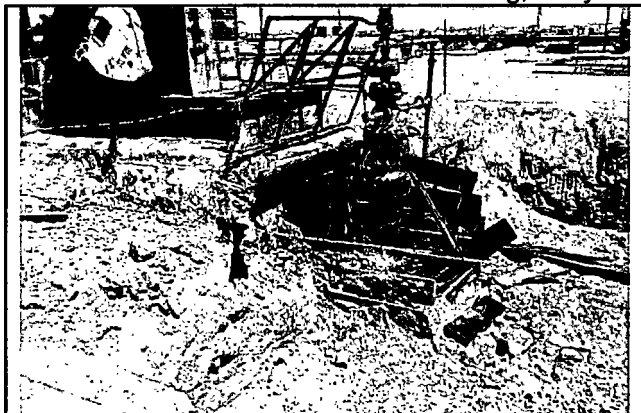

Cellar opening

CONTROLLED RECOVERY, INC.

P.O. Box 388 • Hobbs, New Mexico 88241-0388

(505) 393-1079

www.crihobbs.com

Bill to _____

Address _____

Company/Generator RangeLease Name SCB #3Trucking Company CN Vehicle Number 1 Driver (Print) RayDate 3-29-06 Time 8:50 a.m. / p.m.**Type of Material**☐ Exempt☐ Tank Bottoms☐ Fluids☐ Non-Exempt

C117 _____

☐ Other Material

C138 _____

☐ Soils

List Description Below

DESCRIPTIONCont. SoilVolume of Material ☐ Bbls. _____ ☒ Yard 10 ☐ Gallons _____☐ Wash Out☐ Call Out☐ After Hours☐ Debris Charge**This statement applicable to exempt waste only.**

I represent and warrant that the wastes are: generated from oil and gas exploration and production operations: exempt from Resource Conservation and Recover Act (RCRA) Subtitle C Regulations; and not mixed with non-exempt wastes.

Agent Ray Travers
(Signature)CRI Representative J. Wallace
(Signature)**TANK BOTTOMS**

	Feet	Inches			
1st Gauge			BBLS Received		BS&W %
2nd Gauge			Free Water		
Received			Total Received		

83795

White - CRI

Canary - CRI Accounting

Pink - CRI Plant

Gold - Transporter

The Print Shop #7521

CONTROLLED RECOVERY, INC.

P.O. Box 388 • Hobbs, New Mexico 88241-0388

(505) 393-1079

www.crihobbs.com

Bill to _____

Address _____

Company/Generator RoyceLease Name SCB #3Trucking Company Grando's Vehicle Number 1 Driver (Print) RandyDate 8-29-06 Time 9:20 a.m. / p.m.**Type of Material**☐ Exempt☐ Tank Bottoms☐ Fluids☐ Non-Exempt

C117 _____

☐ Other Material

C138 _____

☐ Soils

List Description Below

DESCRIPTIONCont. SoilVolume of Material ☐ Bbls. _____ ☒ Yard 8 ☐ Gallons _____☐ Wash Out☐ Call Out☐ After Hours☐ Debris Charge**This statement applicable to exempt waste only.**

I represent and warrant that the wastes are: generated from oil and gas exploration and production operations; exempt from Resource Conservation and Recover Act (RCRA) Subtitle C Regulations; and not mixed with non-exempt wastes.

Agent RC Marshall
(Signature)CRI Representative [Signature]
(Signature)**TANK BOTTOMS**

Feet

Inches

1st Gauge

BBLS Received

BS&W

%

2nd Gauge

Free Water

Received

Total Received

83799

White - CRI

Canary - CRI Accounting

Pink - CRI Plant

Gold - Transporter

The Print Shop #7521

CONTROLLED RECOVERY, INC.

P.O. Box 388 • Hobbs, New Mexico 88241-0388

(505) 393-1079

www.crihobbs.com

Bill to _____

Address _____

Company/Generator RangeLease Name SCB #3Trucking Company Grando Vehicle Number 1 Driver (Print) RandyDate 3-28-06 Time 3:05 a.m. (p.m.)**Type of Material**☐ Exempt☐ Tank Bottoms☐ Fluids☐ Non-Exempt

C117 _____

☐ Other Material

C138 _____

☐ Soils

List Description Below

DESCRIPTIONCont. SoilVolume of Material ☐ Bbls. _____ ☒ Yard 12 ☐ Gallons _____☐ Wash Out☐ Call Out☐ After Hours☐ Debris Charge**This statement applicable to exempt waste only.**

I represent and warrant that the wastes are: generated from oil and gas exploration and production operations: exempt from Resource Conservation and Recover Act (RCRA) Subtitle C Regulations; and not mixed with non-exempt wastes.

Agent [Signature]
(Signature)CRI Representative [Signature]
(Signature)**TANK BOTTOMS**

	Feet	Inches		
1st Gauge			BBLS Received	BS&W %
2nd Gauge			Free Water	
Received			Total Received	

83765

White - CRI

Canary - CRI Accounting

Pink - CRI Plant

Gold - Transporter

The Print Shop #7521

CONTROLLED RECOVERY, INC.

P.O. Box 388 • Hobbs, New Mexico 88241-0388

(505) 393-1079

www.crihobbs.com

Bill to _____

Address _____

Company/Generator RangeLease Name SCB 3-B-3Trucking Company B:R Vehicle Number 1 Driver (Print) RobertDate 4-12-06 Time 1:05 a.m. (p.m.)**Type of Material**☐ Exempt☐ Tank Bottoms☐ Fluids☐ Non-Exempt☒ C117 _____☐ Other Material

C138 _____

☐ Soils

List Description Below

DESCRIPTIONCont. SoilVolume of Material ☐ Bbls. _____ ☒ Yard 20 ☐ Gallons _____☐ Wash Out☐ Call Out☐ After Hours☐ Debris Charge**This statement applicable to exempt waste only.**

I represent and warrant that the wastes are: generated from oil and gas exploration and production operations; exempt from Resource Conservation and Recovery Act (RCRA) Subtitle C Regulations; and not mixed with non-exempt wastes.

Agent [Signature]
(Signature)CRI Representative [Signature]
(Signature)**TANK BOTTOMS**

Feet

Inches

1st Gauge

BBLS Received

BS&W

%

2nd Gauge

Free Water

Received

Total Received

84865

White - CRI

Canary - CRI Accounting

Pink - CRI Plant

Gold - Transporter

The Print Shop #7521

CONTROLLED RECOVERY, INC.

P.O. Box 388 • Hobbs, New Mexico 88241-0388

(505) 393-1079

www.crihobbs.com

Bill to _____

Address _____

Company/Generator RangeLease Name SCB 13-B-3Trucking Company B²R Vehicle Number 3 Driver (Print) ChadDate 4-12-06 Time 9:25 a.m. / p.m.**Type of Material**☐ Exempt☐ Tank Bottoms☐ Fluids☐ Non-Exempt☐ C117 _____☐ Other Material

C138 _____

☐ Soils

List Description Below

DESCRIPTIONCont. SoilVolume of Material ☐ Bbls. _____ ☒ Yard 24 ☐ Gallons _____☐ Wash Out☐ Call Out☐ After Hours☐ Debris Charge**This statement applicable to exempt waste only.**

I represent and warrant that the wastes are: generated from oil and gas exploration and production operations; exempt from Resource Conservation and Recover Act (RCRA) Subtitle C Regulations; and not mixed with non-exempt wastes.

Agent Chad James
(Signature)CRI Representative J. Walker
(Signature)**TANK BOTTOMS**

	Feet	Inches		
1st Gauge			BBLS Received	BS&W %
2nd Gauge			Free Water	
Received			Total Received	

84825

White - CRI

Canary - CRI Accounting

Pink - CRI Plant

Gold - Transporter

The Print Shop #7521

CONTROLLED RECOVERY, INC.

P.O. Box 388 • Hobbs, New Mexico 88241-0388

(505) 393-1079

www.crihobbs.com

Bill to _____

Address _____

Company/Generator RangeLease Name SCB 3 B-3Trucking Company BIR Vehicle Number 1 Driver (Print) RobertDate 4-12-06 Time 10:53 a.m./p.m.**Type of Material**☐ Exempt☐ Tank Bottoms☐ Fluids☐ Non-Exempt

C117 _____

☐ Other Material

C138 _____

☐ Soils

List Description Below

DESCRIPTIONCont. SoilVolume of Material ☐ Bbls. _____ ☒ Yard 24 ☐ Gallons _____☐ Wash Out☐ Call Out☐ After Hours☐ Debris Charge**This statement applicable to exempt waste only.**

I represent and warrant that the wastes are: generated from oil and gas exploration and production operations; exempt from Resource Conservation and Recover Act (RCRA) Subtitle C Regulations; and not mixed with non-exempt wastes.

Agent [Signature]
(Signature)CRI Representative [Signature]
(Signature)**TANK BOTTOMS**

	Feet	Inches	BBLS Received	BS&W	%
1st Gauge					
2nd Gauge			Free Water		
Received			Total Received		

84841

White - CRI

Canary - CRI Accounting

Pink - CRI Plant

Gold - Transporter

The Print Shop #7521

CONTROLLED RECOVERY, INC.

P.O. Box 388 • Hobbs, New Mexico 88241-0388

(505) 393-1079

www.crihobbs.com

Bill to _____

Address _____

Company/Generator RengeLease Name SCB 3 B-3Trucking Company B-R Vehicle Number 1 Driver (Print) RobertDate 4-12-06 Time 3:45 a.m. / p.m.**Type of Material**☐ Exempt☐ Tank Bottoms☐ Fluids☐ Non-Exempt

C117 _____

☐ Other Material

C138 _____

☐ Soils

List Description Below

DESCRIPTIONCont. SoilVolume of Material ☐ Bbls. _____ ☒ Yard 24 ☐ Gallons _____☐ Wash Out☐ Call Out☐ After Hours☐ Debris Charge**This statement applicable to exempt waste only.**

I represent and warrant that the wastes are: generated from oil and gas exploration and production operations: exempt from Resource Conservation and Recover Act (RCRA) Subtitle C Regulations; and not mixed with non-exempt wastes.

Agent [Signature]
(Signature)CRI Representative [Signature]
(Signature)**TANK BOTTOMS**

	Feet	Inches		
1st Gauge			BBLS Received	BS&W %
2nd Gauge			Free Water	
Received			Total Received	

84891

White - CRI

Canary - CRI Accounting

Pink - CRI Plant

Gold - Transporter

The Print Shop #7521

CONTROLLED RECOVERY, INC.

P.O. Box 388 • Hobbs, New Mexico 88241-0388

(505) 393-1079

www.crihobbs.com

Bill to _____

Address _____

Company/Generator RangeLease Name SCB # 3Trucking Company B+R Vehicle Number 9 Driver (Print) DanielDate 5/18/06 Time 10:00 a.m. p.m.**Type of Material**☐ Exempt☐ Tank Bottoms☐ Fluids☐ Non-Exempt

C117 _____

☐ Other Material

C138 _____

☒ Soils

List Description Below

DESCRIPTIONCont. SoilVolume of Material ☐ Bbls. _____ ☒ Yrd 12 ☐ Gallons _____☐ Wash Out☐ Call Out☐ After Hours☐ Debris Charge**This statement applicable to exempt waste only.**

I represent and warrant that the wastes are: generated from oil and gas exploration and production operations: exempt from Resource Conservation and Recover Act (RCRA) Subtitle C Regulations; and not mixed with non-exempt wastes.

Agent Daniel Ellis
(Signature)CRI Representative _____
(Signature) John Huggart**TANK BOTTOMS**

	Feet	Inches	BBLS Received	BS&W	%
1st Gauge					
2nd Gauge			Free Water		
Received			Total Received		

87269

White - CRI

Canary - CRI Accounting

Pink - CRI Plant

Gold - Transporter

The Print Shop #7521

CONTROLLED RECOVERY, INC.

P.O. Box 388 • Hobbs, New Mexico 88241-0388

(505) 393-1079

www.crihobbs.com

Bill to _____

Address _____

Company/Generator RangerLease Name SCB #3Trucking Company B.R. Vehicle Number 9 Driver (Print) DanielDate 5-16-06 Time 11:18 a.m. p.m.**Type of Material**☐ Exempt☐ Tank Bottoms☐ Fluids☐ Non-Exempt☐ C17 _____☐ Other Material

C138 _____

☐ Soils

List Description Below

DESCRIPTIONCont. SoilVolume of Material ☐ Bbls. _____ ☒ Yard 12 ☐ Gallons _____☐ Wash Out☐ Call Out☐ After Hours☐ Debris Charge**This statement applicable to exempt waste only.**

I represent and warrant that the wastes are: generated from oil and gas exploration and production operations; exempt from Resource Conservation and Recover Act (RCRA) Subtitle C Regulations; and not mixed with non-exempt wastes.

Agent Daniel Ellis
(Signature)CRI Representative J. Hobbs
(Signature)**TANK BOTTOMS**

	Feet	Inches			
1st Gauge			BBLS Received		BS&W %
2nd Gauge			Free Water		
Received			Total Received		

White - CRI

Canary - CRI Accounting

Pink - CRI Plant

Gold - Transporter

87011**The Print Shop** #7521

CONTROLLED RECOVERY, INC.

P.O. Box 388 • Hobbs, New Mexico 88241-0388

(505) 393-1079

www.crihobbs.com

Bill to _____

Address _____

Company/Generator Range Oper.Lease Name SCB #3Trucking Company BAR Vehicle Number 5 Driver (Print) CodyDate 5/16/06 Time 8:00 a.m. / p.m.**Type of Material**☐ Exempt☐ Tank Bottoms☐ Fluids☐ Non-ExemptC117☐ Other Material

C138 _____

☒ Soils

List Description Below

DESCRIPTIONCont. SoilVolume of Material ☐ Bbls. _____ ☒ Yard 12 ☐ Gallons _____☐ Wash Out☐ Call Out☐ After Hours☐ Debris Charge**This statement applicable to exempt waste only.**

I represent and warrant that the wastes are: generated from oil and gas exploration and production operations; exempt from Resource Conservation and Recover Act (RCRA) Subtitle C Regulations; and not mixed with non-exempt wastes.

Agent Kenny [Signature]
(Signature)CRI Representative John T. Shugart
(Signature)**TANK BOTTOMS**

Feet

Inches

1st Gauge

BBLS Received

BS&W

%

2nd Gauge

Free Water

Received

Total Received

86988

White - CRI

Canary - CRI Accounting

Pink - CRI Plant

Gold - Transporter

The Print Shop #7521

CONTROLLED RECOVERY, INC.

P.O. Box 388 • Hobbs, New Mexico 88241-0388

(505) 393-1079

www.crihobbs.com

Bill to _____

Address _____

Company/Generator Range OperLease Name SCR #3Trucking Company BSR Vehicle Number 9 Driver (Print) DanielDate 5/16/06 Time 8:30 a.m. p.m.**Type of Material**☐ Exempt☐ Tank Bottoms☐ Fluids☐ Non-Exempt☒ C117☐ Other Material

C138 _____

☒ Soils

List Description Below

DESCRIPTIONOCD
Cont SoilVolume of Material ☐ Bbls. _____ ☒ Yard 12 ☐ Gallons _____☐ Wash Out☐ Call Out☐ After Hours☐ Debris Charge**This statement applicable to exempt waste only.**

I represent and warrant that the wastes are: generated from oil and gas exploration and production operations; exempt from Resource Conservation and Recover Act (RCRA) Subtitle C Regulations; and not mixed with non-exempt wastes.

Agent Daniel Ellis
(Signature)CRI Representative John T. Shugart
(Signature)**TANK BOTTOMS**

Feet

Inches

1st Gauge

BBLS Received

BS&W

%

2nd Gauge

Free Water

Received

Total Received

86989

White - CRI

Canary - CRI Accounting

Pink - CRI Plant

Gold - Transporter

The Print Shop #7521

CONTROLLED RECOVERY, INC.

P.O. Box 388 • Hobbs, New Mexico 88241-0388

(505) 393-1079

www.crihobbs.com

Bill to _____

Address _____

Company/Generator RangerLease Name SCB #3Trucking Company B:R Vehicle Number 9 Driver (Print) DanielDate 5-16-06 Time 9:42 a.m. / p.m.**Type of Material**☐ Exempt☐ Tank Bottoms☐ Fluids☐ Non-Exempt☒ C17☐ Other Material

C138 _____

☐ Soils

List Description Below

DESCRIPTIONCont. SoilVolume of Material ☐ Bbls. _____ ☒ Yard 10 ☐ Gallons _____☐ Wash Out☐ Call Out☐ After Hours☐ Debris Charge**This statement applicable to exempt waste only.**

I represent and warrant that the wastes are: generated from oil and gas exploration and production operations; exempt from Resource Conservation and Recover Act (RCRA) Subtitle C Regulations; and not mixed with non-exempt wastes.

Agent Daniel Ellis
(Signature)CRI Representative J. Hallan
(Signature)**TANK BOTTOMS**

	Feet	Inches			
1st Gauge			BBLS Received		BS&W %
2nd Gauge			Free Water		
Received			Total Received		

86998

White - CRI

Canary - CRI Accounting

Pink - CRI Plant

Gold - Transporter

The Print Shop #7521

CONTROLLED RECOVERY, INC.

P.O. Box 388 • Hobbs, New Mexico 88241-0388

(505) 393-1079

www.crihobbs.com

Bill to _____

Address _____

Company/Generator ~~DETAILED~~ *Range*Lease Name *SCB #3*Trucking Company *13 & 12* Vehicle Number *1* Driver (Print) *Robert*Date *5/18/06* Time *9:00* a.m. / p.m.**Type of Material**☐ Exempt☐ Tank Bottoms☐ Fluids☐ Non-Exempt*C117*☐ Other Material*C138*☒ Soils

List Description Below

OCD
DESCRIPTION*Cont. Soil*Volume of Material ☐ Bbls. ☒ Yard *20* ☐ Gallons☐ Wash Out☐ Call Out☐ After Hours☐ Debris Charge**This statement applicable to exempt waste only.**

I represent and warrant that the wastes are: generated from oil and gas exploration and production operations: exempt from Resource Conservation and Recover Act (RCRA) Subtitle C Regulations; and not mixed with non-exempt wastes.

Agent *[Signature]*
(Signature)CRI Representative *[Signature]*
(Signature)**TANK BOTTOMS**

	Feet	Inches			
1st Gauge			BBLS Received		BS&W %
2nd Gauge			Free Water		
Received			Total Received		

87256

White - CRI

Canary - CRI Accounting

Pink - CRI Plant

Gold - Transporter

The Print Shop #7521

Bratcher, Mike, EMNRD

From: Bratcher, Mike, EMNRD
Sent: Tuesday, February 05, 2013 4:03 PM
To: 'Jerusha Rawlings'
Subject: RE: Unresolved well compliance/spill data

Jerusha,

As we discussed, I believe the 2006 releases attributed to the Candelario #1 actually occurred at the battery for this SWD. The battery is located on the South Culebra Bluff #6 well site. While I was unable to locate any documentation that would allow me to close it out, I do not believe these releases should be of concern.

The South Culebra Bluff #4, I was able to locate documentation that will allow for this incident to be closed out.

The status of the remaining incidents is pretty much unknown. I was unable to locate any documentation that would allow for closure of any of them. The 1999 entry for the South Culebra Bluff 23 #11, I believe is a non-incident.

Hope this helps some.

Mike Bratcher
 NMOCD District 2
 811 S. First Street
 Artesia, NM 88210
 O: 575-748-1283 X108
 C: 575-626-0857
 F: 575-748-9720

From: Jerusha Rawlings [<mailto:jrawlings@glenvironmental.com>]
Sent: Monday, January 28, 2013 2:58 PM
To: Bratcher, Mike, EMNRD
Subject: Unresolved well compliance/spill data

Mike,

Thanks for taking the time to look at these. The incidents I have questions about are listed below with the wells' API numbers.

Candelario #001 (30-015-26536)

- 10/6/2006 – a release of oil (all recovered) due to human error. No groundwater was affected, but no closure information was available from OCD online.
- 10/10/2006 – a release of oil (15 bbl unrecovered) due to human error. No groundwater was affected, but no closure information was available from OCD online.

South Culebra Bluff #004 (30-015-22931)

- 3/7/2009 – a release of produced water (10 bbl unrecovered) due to a fatigued check valve on the well head. According to OCD documents, immediate action was taken, including sampling and analysis of produced water. OCD requested a work plan for further delineation of all constituents of concern. No other information is available and the disposition of the affected area is unknown.

South Culebra Bluff #006 (30-015-23339)

- 7/15/2005 – a release of oil and produced water (20 bbl unrecovered) due to a "water dump valve malfunction on the heater treater dumping water to oil tank." The produced water and oil was contained inside the fenced berm area and recovered by a vacuum truck. The remaining fluids were spread with sand to soak up the oil, but it is not clear whether the sand was disposed of or left in place. During an inspection, it was noted that the north side of the tank battery was covered with fresh soil to an average depth of approximately 6 inches, but contaminated soils remain below the clean soils. A soil sample was taken, but the disposition of the case is unknown.

South Culebra Bluff #003 (30-015-22700)

- 1/25/2011 – a release of produced fluids (40 bbl unrecovered, water/oil proportion unspecified) due to failure of a tank union. According to form C-141, the area affected was inside the firewalls of the tank battery. The disposition of the affected soil is unknown.

South Culebra Bluff 23 #011 (30-015-26346)

- 7/21/1999 – Other than its listing under the "Complaints, Incidents and Spills" section of OCD's well information page, no other information was available.
- 8/21/2006 – a release of oil (5 bbl unrecovered) due to failure of a valve on the pump jack. According to form C-141, a vacuum truck was called immediately and recovered 10 bbl. Approximately 5 bbl soaked into ground. The disposition of this soil is unknown.

Regards,

Jerusha Rawlings, PhD



GL Environmental, Inc.

(505) 508-2419 Albuquerque office

(505) 385-9594 cell

(505) 454-0830 Las Vegas office

(505) 454-8093 fax

Hamlet, Robert, EMNRD

From: Hamlet, Robert, EMNRD
Sent: Thursday, July 25, 2019 10:54 AM
To: 'Andresen, Rebecca'
Cc: Venegas, Victoria, EMNRD; Bratcher, Mike, EMNRD; 'Jason Michelson'; Krehbiel, Brett
Subject: RE: South Culebra Bluff Unit Well 3 - 2RP-3984
Attachments: OCDFeesReleaseJuly12019 (004).pdf; NMOCD_FAQ announcement.pdf

Rebecca,

As of July 1st, Application for administrative approval of a release notification and corrective action will require the operator to go to <https://wwwapps.emnrd.state.nm.us/OCD/OCDPermitting/Default.aspx> and provide payment for review of forms and/or documents.

Attached is a news release for Senate Bill 553 which establishes a fees schedule for the NMOCD. As of July 1st, the fees go into effect and the payment is live on the OCD website. In order to ease some of the transition, NMOCD has put a [FAQ announcement](#) on our website.

Thank you,

Robert J Hamlet
State of New Mexico
Energy, Minerals, and Natural Resources
Oil Conservation Division
811 S. First St., Artesia NM 88210
(575) 840-5963
Robert.Hamlet@state.nm.us

From: Andresen, Rebecca <Rebecca.Andresen@arcadis.com>
Sent: Wednesday, July 17, 2019 8:24 AM
To: Hamlet, Robert, EMNRD <Robert.Hamlet@state.nm.us>
Cc: Venegas, Victoria, EMNRD <Victoria.Venegas@state.nm.us>; Bratcher, Mike, EMNRD <mike.bratcher@state.nm.us>; 'Jason Michelson' <JMichelson@chevron.com>; Krehbiel, Brett <Brett.Krehbiel@arcadis.com>
Subject: [EXT] South Culebra Bluff Unit Well 3 - 2RP-3984

Mr. Hamlet,

Please find attached a Site Closure Request regarding NMOCD Case No. 2RP-3984. A release occurred at this location in January 2006. Excavation activities were completed between March and May 2006. In July 2006, documentation of final sampling and a request for closure were submitted to the NMOCD. Chevron acquired the lease for this well in October 2018. We are respectfully submitting the request for closure of Case No 2RP-3984.

Please let us know if you have questions.

Best Regards,

Rebecca Andresen, P.G. | Vice President | rebecca.andresen@arcadis.com
Arcadis | 1100 Olive Way, Suite 800, Seattle, WA | 98101 | USA
T. +1 206 726 4717 | M. +1 206 295 3273

Professional Registration / WA-2588 | GA-1589 | TN-4728

Connect with us! www.arcadis.com | [LinkedIn](#) | [Twitter](#) | [Facebook](#)



This email and any files transmitted with it are the property of Arcadis and its affiliates. All rights, including without limitation copyright, are reserved. This email contains information that may be confidential and may also be privileged. It is for the exclusive use of the intended recipient(s). If you are not an intended recipient, please note that any form of distribution, copying or use of this communication or the information in it is strictly prohibited and may be unlawful. If you have received this communication in error, please return it to the sender and then delete the email and destroy any copies of it. While reasonable precautions have been taken to ensure that no software or viruses are present in our emails, we cannot guarantee that this email or any attachment is virus free or has not been intercepted or changed. Any opinions or other information in this email that do not relate to the official business of Arcadis are neither given nor endorsed by it.



Jason Michelson
Project Manager

**Chevron Environmental
Management Company**
1500 Louisiana Street, #38116
Houston, Texas 77002
Work: 832-854-5601
Cell: 281-660-8564
jmichelson@chevron.com

August 19, 2019

New Mexico Oil Conservation Division, District II
811 S. First St
Artesia, NM 88210

**Re: South Culebra Bluff Unit 3
Closure Letter
Inspection No. iCLB0601142847
2RP-3984
Eddy County, New Mexico**

To whom it concerns,

Please find enclosed for your review a Closure Request for South Culebra Bluff Unit 3. A release was documented for this well in January 2006. Soil remediation and sampling was documented in a series of summary letters prepared by White Buffalo Environmental Services, Inc. (WBESI). In July 2006, documentation of final sampling and a request for closure were submitted to NMOCD. No response to the closure request can be located.

The attached Closure Letter was prepared by Arcadis U.S., Inc. (Arcadis) on behalf of Chevron Environmental Management Company. Copies of the remediation documentation prepared by WBESI are also attached. Chevron acquired the lease for this well in October 2018 and is respectfully requesting written NMOCD approval for closure of the open Order (2RP-3984) associated with this release. A C-141 Closure Form is attached.

Please do not hesitate to call Rebecca Andresen with Arcadis at 206-726-4717 or myself at 832-854-5601, should you have any questions.

Sincerely,

A handwritten signature in black ink, appearing to read "Jason Michelson".

Jason Michelson

Encl. South Culebra Bluff Unit 3- Closure Request
South Culebra Bluff Unit 3 Correspondences

C.C. Brett Krehbiel, Arcadis

Mr. Rob Hamlet
New Mexico Oil Conservation Division - District II
Environmental Specialist
811 S. First St.
Artesia, NM 88210

Arcadis U.S., Inc.
630 Plaza Drive
Suite 100
Highlands Ranch
Colorado 80129
Tel 720 344 3500
Fax 720 344 3535
www.arcadis.com

Subject:

Closure Request

South Culebra Bluff Unit 3
Inspection No. iCLB0601142847
2RP-3984
Eddy County, New Mexico

ENVIRONMENTAL

Date:

August 20, 2019

Contact:

Rebecca Andresen

Phone:

206-726-4717

Email:

Rebecca.Andresen@arcadis
.com

Our ref:

B0049810.0000

Dear Mr. Hamlet:

On behalf of Chevron Environmental Management Company (CEMC), Arcadis U.S., Inc. (Arcadis) prepared this Closure Request for the South Culebra Bluff Unit 3 (Site), API # 30-015-22700, located in Eddy County, New Mexico. On January 11, 2006, NMOCD completed an inspection on the site, operated by Range Operating New Mexico Inc. (Range) at the time, who was issued a Letter of Violation (iCLB0601142847) dated January 11, 2006. It is assumed that this violation is associated with open Order Number 2RP-3984; documentation of the violation and remediation (summarized below) were located on the NMOCD online imaging site for this Order Number.

The purpose of the Report is to summarize the cleanup activities for the violation dated January 11, 2006, and to respectfully request written NMOCD approval for closure. A C-141 Closure Form is included as Attachment 1.

SITE DESCRIPTION AND BACKGROUND

The Site is located approximately 1.5 miles from Loving in Unit G, Section 23, Township 23S, Range 28E, Eddy County, New Mexico.

On January 11, 2006, during a routine inspection (iCLB0601142847) conducted by NMOCD, the inspector observed staining around the wellhead and standing fluids.

New Mexico Oil Conservation Division II
August 20, 2019

On January 27, 2006, White Buffalo Environmental Services (WBESI) submitted a Remediation Work Plan to NMOCD to address the staining violation. WBESI proposed to complete the site remediation according to NMOCD's standards. On January 30, 2006, NMOCD approved the Remediation Work Plan with limitations.

Between March and May 2006, multiple rounds of excavation were completed. Interim reports were submitted to NMOCD. Final samples were collected in May 2006, and submitted for laboratory analyses for benzene, toluene ethylbenzene, total xylenes, total petroleum, hydrocarbons, and chlorides. The summary report submitted to NMOCD (WBESI July 2006) reported that laboratory analytical results did not detect exceedances above the remediation limit.

WBESI submitted a report dated July 10, 2006 to conclude the remedial actions and request closure from NMOCD; no response to the closure request can be located. Copies of the Summary Reports are included as Attachment 2.

Chevron acquired the lease for this well in October 2018. Arcadis on behalf of CEMC, is respectfully requesting written NMOCD for closure of the violation from NMOCD on January 11, 2006, and associated Order Number 2RP-3984. If you have any questions or comments, please contact Rebecca Andresen at 206.726.4717 or by email at rebecca.andresen@arcadis.com.

Sincerely,

Arcadis U.S., Inc.



Rebecca Andresen
Vice President

Copies:
Jason Michelson, Chevron/CEMC

Attachments

- 1 C-141 Closure Form
- 2 South Culebra Bluff Unit 3 Reports and Correspondences

Incident ID	
District RP	2RP-3984
Facility ID	
Application ID	

Closure

The responsible party must attach information demonstrating they have complied with all applicable closure requirements and any conditions or directives of the OCD. This demonstration should be in the form of a comprehensive report (electronic submittals in .pdf format are preferred) including a scaled site map, sampling diagrams, relevant field notes, photographs of any excavation prior to backfilling, laboratory data including chain of custody documents of final sampling, and a narrative of the remedial activities. Refer to 19.15.29.12 NMAC.

Closure Report Attachment Checklist: *Each of the following items must be included in the closure report.*

- ☐ A scaled site and sampling diagram as described in 19.15.29.11 NMAC
- ☒ Photographs of the remediated site prior to backfill or photos of the liner integrity if applicable (Note: appropriate OCD District office must be notified 2 days prior to liner inspection)
- ☒ Laboratory analyses of final sampling (Note: appropriate ODC District office must be notified 2 days prior to final sampling)
- ☒ Description of remediation activities

I hereby certify that the information given above is true and complete to the best of my knowledge and understand that pursuant to OCD rules and regulations all operators are required to report and/or file certain release notifications and perform corrective actions for releases which may endanger public health or the environment. The acceptance of a C-141 report by the OCD does not relieve the operator of liability should their operations have failed to adequately investigate and remediate contamination that pose a threat to groundwater, surface water, human health or the environment. In addition, OCD acceptance of a C-141 report does not relieve the operator of responsibility for compliance with any other federal, state, or local laws and/or regulations. The responsible party acknowledges they must substantially restore, reclaim, and re-vegetate the impacted surface area to the conditions that existed prior to the release or their final land use in accordance with 19.15.29.13 NMAC including notification to the OCD when reclamation and re-vegetation are complete.

Printed Name: Jason Michelson Title: Project Manager

Signature:  Date: 8/19/2019

email: jnichelson@chevron.com Telephone: 832-854-5601

OCD Only

Received by: _____ Date: _____

Closure approval by the OCD does not relieve the responsible party of liability should their operations have failed to adequately investigate and remediate contamination that poses a threat to groundwater, surface water, human health, or the environment nor does not relieve the responsible party of compliance with any other federal, state, or local laws and/or regulations.

Closure Approved by: _____ Date: _____

Printed Name: _____ Title: _____



NEW MEXICO ENERGY, MINERALS and NATURAL RESOURCES DEPARTMENT

BILL RICHARDSON

Governor

Joanna Prukop

Cabinet Secretary

Mark E. Fesmire, P.E.

Director

Oil Conservation Division

Field Inspection Program

"Preserving the Integrity of Our Environment"

17-Jan-06

RANGE OPERATING NEW MEXICO INC

777 MAIN STREET SUITE 800

FT WORTH TX 76102

LETTER OF VIOLATION - Inspection

Dear Operator:

The following inspection(s) indicate that the well, equipment, location or operational status of the well(s) failed to meet standards of the New Mexico Oil Conservation Division as described in the detail section below. To comply with standards imposed by Rules and Regulations of the Division, corrective action must be taken immediately and the situation brought into compliance. The detail section indicates preliminary findings and/or probable nature of the violation. This determination is based on an inspection of your well or facility by an inspector employed by the Oil Conservation Division on the date(s) indicated.

Please notify the proper district office of the Division, in writing, of the date corrective actions are scheduled to be made so that arrangements can be made to reinspect the well and/or facility.

INSPECTION DETAIL SECTION

SOUTH CULEBRA BLUFF UNIT No.003

G-23-23S-28E

30-015-22700-00-00

Inspection Date	Type Inspection	Inspector	Violation?	*Significant Non-Compliance?	Corrective Action Due By:	Inspection No.
01/11/2006	Routine/Periodic	Chris Beadle	Yes	No	2/10/2006	iCLB0601142847

Violations

Surface Leaks/Spills

Comments on Inspection:

Met with Greg Swindle, White Buffalo Environmental Services, Inc, representing the operator, to examine various wells in this area for remediation projects status. Driving by this well, observed that the well had standing fluids and fresh soil contamination on location. Cellar has standing fluids and saturated soils.

Remediation is required. Submit a remediation work plan to OCD District 2 Office prior to February 10, 2006.

OCD approved remediation must begin on this release no later than February 17, 2006. Until a remediation work plan is received, the NMOCD District 2 Office must be notified 48 hours prior to any remediation work or prior to taking samples where results of the samples may be submitted to the OCD.

2RP-3984

Oil Conservation Division * 1301 W. Grand * Artesia, New Mexico 88210

Phone: 505-748-1283 * Fax: 505-748-9720 * <http://www.emnrd.state.nm.us>

In the event that a satisfactory response is not received to this letter of direction by the "Corrective Action Due By:" date shown above, further enforcement will occur. Such enforcement may include this office applying to the Division for an order summoning you to a hearing before a Division Examiner in Santa Fe to show cause why you should not be ordered to permanently plug and abandon this well. Such a hearing may result in imposition of CIVIL PENALTIES for your violation of OCD rules.

Sincerely,



Artesia OCD District Office

Note: Information in Detail Section comes directly from field inspector data entries - not all blanks will contain data.

*Significant Non-Compliance events are reported directly to the EPA, Region VI, Dallas, Texas.

April 10, 2006

NMOCD District 2 Office
Oil Conservation Division
Chris Beadle
1301 West Grand
Artesia, New Mexico 88210

RE: Letter of Violation for Range Operating New Mexico, Inc. Inspection, South
Culebra Bluff (SCB) Unit No. 003

Chronology

On January 11, 2006 during a random inspection of Range Operating New Mexico, Inc. (Range) site South Culebra Bluff (SCB) Unit No 003 it was observed that the site had a spill of approximately two barrels. Greg Swindle of WBESI was being accompanied on the inspection by Chris Beadle of the NMOCD. Mr. Swindle contacted Rudy Garcia field foreman for Range –Loving office to discuss the situation. Mr. Garcia had asked a contract crew to clean out the cellar and assumed they would pump out the site. However, the crew cleaned the cellar with buckets and dumped the waste on the ground. The site was assessed for a formal work plan and specific site information obtained. The site was assessed for a formal work plan and specific site information obtained.

On March 29, 2006 after receiving notice from Tony Tucker, Range Resources Production Foreman Loving New Mexico Area., of completion of excavation and remediation; Ronnie Taylor of White Buffalo Environmental Services Inc arrived on site to perform final sampling. A sample was collected from the floor area of the spill site. The sample was immediately placed on ice for transportation and shipment to ASK Laboratories in Amarillo, Texas. The sample was analyzed for BTEX, TPH (NM 8015N), and Chloride content.

On April 10, 2006 the sample results were received from the laboratory. The results revealed that the BTEX, and TPH concentrations were above remediation limits. Further excavation will be performed and a future sampling date will be coordinated with you.

Please review the attached results and notify me via letter or email if you have any questions.

Sincerely,



Greg Swindle,
President
WBESI

Enclosures:

Laboratory results

&l6D

ASK Laboratories, Inc.

Analytical Services Kwik!

ASK LABORATORIES, INC.
5935 GLENOAK LANE
AMARILLO, TEXAS 79109

Attn: CUSTOMER SERVICES
Phone: (806) 353-4425

WHITE BUFFALO ENVIRO. SERVICE
5425 BEN FICKLIN ROAD
SAN ANGELO, TX 76904

Attn: GREG SWINDLE

Order #: 06-03-131
Date: 04/06/06 09:46
Work ID: FLOOR COMPOSITE
Date Received: 03/31/06
Date Completed: 04/06/06

Purchase Order: RANGE SCB23 #3-B/
Invoice Number:

Client Code: WHITE_BUFF

SAMPLE IDENTIFICATION

<u>Sample Number</u>	<u>Sample Description</u>
01	FLOOR COMPOSITE

<u>Sample Number</u>	<u>Sample Description</u>
--------------------------	-------------------------------

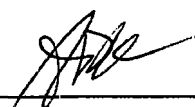

Certified By
ALAN D. KING

5935 Glenoak Lane
Amarillo, Texas 79109
Telephone (806) 353-4425
Toll Free 1-800-423-9443
Facsimile (806) 352-6454

Please Note: Liability and Damages. ASK Laboratories, Inc. liability and clients exclusive remedy for any claim arising whether based in contract or tort, shall be limited to the amount paid by the client for the analysis. All claims, including those for negligence and any other cause whatsoever shall be deemed waived unless made in writing and received by ASK Laboratories, Inc. within thirty days of the applicable service. In no event shall ASK Laboratories, Inc. be liable for incidental or consequential damages, including those without limitation, business interruption, loss of use, or loss of profits incurred by the client, its subsidiaries, affiliates, or successors arising out of or related to the performance of services rendered by ASK Laboratories, Inc. regardless of whether such claim is based upon any of the preceding stated reasons or otherwise.

&l6D

ASK Laboratories, Inc.

Analytical Services Kwik!

Order # 06-03-131
04/06/06 09:46

ASK LABORATORIES, INC.

Page 2

TEST RESULTS BY SAMPLE

Sample: 01A FLOOR COMPOSITE

Collected: 03/29/06 09:20

<u>Test Description</u>	<u>Result</u>	<u>SQL</u>	<u>Units</u>	<u>Analyzed</u>	<u>By</u>
PERCENT SOLIDS - DRY WT.	94.45		wt % solids	03/31/06	BJP
CHLORIDE ON SOLIDS	6260	100	mg/kg	03/31/06	BNH
Total Pet. Hydrocarbons					
TPH C6-C12 - GRO	<78.7	78.7	mg/kg	04/05/06	BNH
TPH C12-C28 - DRO	5100	78.7	mg/kg	04/05/06	BNH
TPH C28-C35	982	78.7	mg/kg	04/05/06	BNH
BTEX					
BENZENE	<0.017	0.017	mg/kg	04/03/06	KDJ
TOLUENE	<0.017	0.017	mg/kg	04/03/06	KDJ
ETHYLBENZENE	<0.017	0.017	mg/kg	04/03/06	KDJ
XYLENE	<0.017	0.017	mg/kg	04/03/06	KDJ
Surrogates					
BROMOFLUOROBENZENE	109	Min: 80	Max: 120		

5935 Glenoak Lane
Amarillo, Texas 79109
Telephone (806) 353-4425
Toll Free 1-800-423-9443
Facsimile (806) 352-6454

Please Note: Liability and Damages. ASK Laboratories, Inc. liability and clients exclusive remedy for any claim arising whether based in contract or tort, shall be limited to the amount paid by the client for the analysis. All claims, including those for negligence and any other cause whatsoever shall be deemed waived unless made in writing and received by ASK Laboratories, Inc. within thirty days of the applicable service. In no event shall ASK Laboratories, Inc. be liable for incidental or consequential damages, including those without limitation, business interruption, loss of use, or loss of profits incurred by the client, its subsidiaries, affiliates, or successors arising out of or related to the performance of services rendered by ASK Laboratories, Inc. regardless of whether such claim is based upon any of the preceding stated reasons or otherwise.

ASK Laboratories, Inc.

Analytical Services Kwik!

Order # 06-03-131
04/06/06 09:46

ASK LABORATORIES, INC.

Page 3

QA/QC INFORMATION

	LCS	MS	MSD	RPD	BLANK
MTBE	100%	107%	106%	0.4%	bdl
BENZENE	99%	95%	93%	1.6%	bdl
TOLUENE	96%	90%	91%	1.1%	bdl
ETHYLBENZENE	99%	95%	96%	1.0%	bdl
o-XYLENE	100%	93%	94%	0.8%	bdl
m,p-XYLENES	100%	97%	97%	0.0%	bdl
METHOD 8015	LCS	MS	MSD	RPD	BLANK
TPH	95%	94%	92%	2.3%	bdl
COMPOUND	RPD	SPIKE RECOVERY	QC RECOVERY	BLANK	
CHLORIDE	0.9%	91%	94%	bdl	

bdl = below detectable levels

TEST METHODOLOGIES

TEST CODE : SOLIDS TEST NAME : PERCENT SOLIDS FOR DRY WT CORRECTIONS

REFERENCE CLP PROTOCOL/ SECTION IV/ PART F

TEST CODE : 8015N TEST NAME : TRPH-8015M (GRO, DRO, C28-35)

METHOD 8015M GCFID GAS CHROMATOGRAPHY WITH FLAME-
IONIZATION DETECTOR. SW-846 TEST METHODS FOR
EVALUATING SOLID WASTES.

TEST CODE : BTEX TEST NAME : BTEX

METHOD 8260 GC/MS GAS CHROMATOGRAPHY WITH MASS-
SELECTIVE DETECTOR. SW-846 TEST METHODS FOR
EVALUATING SOLID WASTES.

TEST CODE : CL_SOL TEST NAME : CHLORIDE ON SOLID

METHOD 300.0 : ION CHROMATOGRAPHY
METHODS FOR CHEMICAL ANALYSIS OF WATER AND WASTES,METHOD 9056 ION CHROMATOGRAPHY
SW-846 TEST METHODS FOR EVALUATING SOLID WASTES.5935 Glenoak Lane
Amarillo, Texas 79109
Telephone (806) 353-4425
Toll Free 1-800-423-9443
Facsimile (806) 352-6454

Please Note: Liability and Damages. ASK Laboratories, Inc. liability and clients exclusive remedy for any claim arising whether based in contract or tort, shall be limited to the amount paid by the client for the analysis. All claims, including those for negligence and any other cause whatsoever shall be deemed waived unless made in writing and received by ASK Laboratories, Inc. within thirty days of the applicable service. In no event shall ASK Laboratories, Inc. be liable for incidental or consequential damages, including those without limitation, business interruption, loss of use, or loss of profits incurred by the client, its subsidiaries, affiliates, or successors arising out of or related to the performance of services rendered by ASK Laboratories, Inc. regardless of whether such claim is based upon any of the preceding stated reasons or otherwise.

ASK Laboratories

Analytical Services Kwik!

5935 Glenoak Lane
Amarillo, Texas 79109
Telephone: (806) 353-4425
Facsimile: (806) 352-6454

Chain of Custody Record

Work Order No.

Client Name White Buffalo Environmental
Project I.D./Location Range Operating SCB 23 #3-B
Address 5425 Ben Ficklin Rd. San Angelo, TX 76904
Telephone (325) 651-9054
Sampled By Ronnie Taylor

Please note: Liability and Damages. ASK Laboratories liability and clients exclusive remedy for any claim arising whether based in contract or tort shall be limited to the amount paid by the client for the analyses. All claims, including those for negligence and other cause whatsoever shall be deemed waived unless made in writing and received by ASK Laboratories within thirty days of the applicable service. In no event shall ASK Laboratories be liable for incidental or consequential damages, including without limitation, business interruptions, loss of use, or loss of profits incurred by the client, its subsidiaries, affiliates, or successors arising out of or related to the performance of services rendered by ASK Laboratories, regardless of whether such claims is based upon any of the preceding stated reasons or otherwise.

Sample #	Date	Time	Matrix	Composite	Grab	Sample Description	No. of Containers	Analysis Required	Remarks
01	3/29/06	9:20	soil	X		Floor composite	1	XXX	glass
02									
03									
04									
05									
06									
07									
08									
09									
10									

Relinquished by (Signature)	Date	Time	Received by (Signature)	Date	Time
<i>Ronnie Taylor</i>	3/30/06	8:00A	<i>Ronnie Taylor</i>	3/30/06	8:00A
<i>Ronnie Taylor</i>	3/30/06	16:30P	<i>BUS</i>	3/30/06	16:30P
<i>BUS</i>	3/30/06	0700	<i>AAK</i>	3/30/06	0700

Client Agrees to:	Remarks:
Accept Returned Sample	Headspace
Pay for sample Disposal (\$30 per 100 grams)	Properly Sealed
Client's Signature	Chilled to 40° F
	Tamper Seal
	Type of Container
	Additional Comments:

Yes	No	If Yes, Amt.	If No, Explain
<input checked="" type="checkbox"/>	<input checked="" type="checkbox"/>		
<input checked="" type="checkbox"/>	<input checked="" type="checkbox"/>		
<input checked="" type="checkbox"/>	<input checked="" type="checkbox"/>		

Comments
per Fee

White Buffalo Environmental Services, Inc.

5425 Ben Ficklin Road San Angelo, Texas 76904

Phone: 325-651-9054 Fax: 325-651-2125

Client (Name): Range						Project (Name): South Culebra Bluff 23 # 3-B								
Address:						Location: Loving, NM								
City, State, Zip:														
Telephone:														
Fax:														
W.B.E.S. Lab No.	Date	Time	Comp.	Grab.	Sample Description	No. of Samples	Type of Container	BTEX	TRPH NM	TCLP	RCRA Metals	TDS	PAH	CHLORIDES
06-	3/29	9:20	X		Floor composite	1	glass	X	X					X
06-														
06-														
06-														
06-														
06-														
06-														
06-														
06-														
06-														
Sampled By: <i>[Signature]</i>	Date: 3/29/06	Time: 9:20 A	Temp.							Witnessed By: <i>[Signature]</i>		Date:		Time:
Relinquished By: <i>[Signature]</i>	Date: 3/30/06	Time: 8:00 A	Temp.							Received By: <i>[Signature]</i>		Date: 3/30/06		Time: 8:00A
Relinquished By: <i>[Signature]</i>	Date: 3/30/06	Time: [blank]	Temp.							Received for Laboratory By: <i>[Signature]</i>		Date: 3/30/06		Time: [blank]



NEW MEXICO ENERGY, MINERALS and NATURAL RESOURCES DEPARTMENT

BILL RICHARDSON

Governor

Joanna Prukop

Cabinet Secretary

Mark E. Fesmire, P.E.

Director

Oil Conservation Division

Range Operating New Mexico, Inc.

777 Main Street, Suite 800

Fort Worth, TX 76102

January 30, 2006

REMEDIATION WORK PLAN CONDITIONS OF APPROVAL - SOUTH CULEBRA BLUFF UNIT NO. 3

Dear Operator:

A review of the remediation work plan submitted on January 27, 2006, by White Buffalo Environmental Services, Inc., for the South Culebra Bluff Unit #3 (30-015-22700) has been completed by this office. Conditions for approval are as follows:

- Highly Contaminated/Saturated Soils must be remediated by excavating to the maximum depth and horizontal extent practicable until a representative sample from the walls and bottom of the excavation is below the contaminant specific remediation level. Upon reaching this limit samples should be taken from the walls and bottom of the excavation to determine the remaining levels of soil contaminants. All soils removed from the location must be documented as to contaminants in the soils, contaminant levels, method of determining contaminant levels and disposition of the soils (OCD approved landfarm, centralized site, etc.).
 - Highly contaminated/saturated soils are defined as those soils which contain a free liquid phase or exhibit gross staining.
- Unsaturated Contaminated Soils may be excavated or may be remediated by treatment of soil in place, until a representative sample is below the contaminant specific remediation level. One time applications of contaminated soils may be landfarmed on location by spreading the soil in an approximately six inch lifts within a bermed area. Only soils which do not contain free liquids can be landfarmed. The soils should be disced regularly to enhance biodegradation of the contaminants. If necessary and upon approval by OCD, moisture and nutrients may be added to the soil to enhance aerobic biodegradation. Due to the site ranking score for this location, this is considered to be a high risk area and an impermeable liner is required to prevent leaching of contaminants into the underlying soil. Landfarming sites that will receive soils from more than one location are considered centralized sites and must be approved separately by the OCD prior to operation. All soils removed from the location must be documented as to contaminants in the soils, contaminant levels, method of determining contaminant levels and disposition of the soils (OCD approved landfarm, centralized site, etc.).
 - Unsaturated contaminated soils are defined as soils which are not highly contaminated/saturated but contain benzene, toluene, ethylbenzene and xylenes (BTEX) and total petroleum hydrocarbons (TPH) or other potential fresh water contaminants unique to the leak, spill or release (e.g. chlorides).
- Contaminated soils requiring remediation should be remediated so that residual contaminant concentrations are below the recommended soil remediation action level. Chloride levels should be remediated to naturally occurring background levels. If soil action levels cannot practicably be attained, a detailed evaluation of risk may be performed and provided in writing to OCD for approval showing that the remaining contaminants will not pose a threat to present or foreseeable beneficial use of fresh water, public health and the environment.

- Once the "most cost effective means of disposal or onsite bioremediation" has been determined, as outlined in the remediation work plan, a supplement to the remediation work plan describing the method of disposal or bioremediation must be submitted to the OCD District 2 Office for approval.
- If ground water is encountered during the soil/waste characterization, excavation or remediation of the impacted soils, a sample should be obtained to assess the potential impact on ground water quality and the OCD District 2 Office should be notified immediately.
- Notify OCD District 2 Office 24 hours prior to conducting work by Range Operating New Mexico, Inc., contractors or sub-contractors that is intended to excavate, wash, move or disturb (such as in tilling, blading, etc.) soils or contaminated materials for the purpose of remediation, or hauling any soils or contaminated materials into or out of the location covered under this remediation work plan. This notification is to ensure NMOCD personnel are able to monitor compliance with approved remediation work plans as required by the New Mexico Administrative Code. Therefore, if a reasonable schedule of work cannot be provided then a separate notification that work is to resume is required if work ceases at the location for more than 5 days.
- Notify OCD District 2 Office 24 hours prior to obtaining samples where analysis of samples will be submitted to OCD. ALL final delineation sample results must be submitted to the OCD whether or not the OCD actually witnesses those samples being taken.
- Upon termination of any required remedial actions, the area of a leak, spill or release may be closed, after obtaining approval for the closure from the OCD District 2 office, by backfilling any excavated areas, contouring to provide drainage, revegetating the area or other OCD approved methods. Upon completion of remedial activities a final report summarizing all actions taken to mitigate environmental damage related to the leak, spill or release will be provided to OCD for approval.

Acceptance of the remediation work plan does not relieve the operator of liability should their operations have failed to adequately investigate and remediate contamination that pose a threat to ground water, surface water, human health or the environment. In addition, NMOCD acceptance of reports and work plans does not relieve the operator of responsibility for compliance with any other federal, state or local laws and/or regulations.

NMOCD District 2 Contact Person: Chris Beadle, Office: (505) 748-1283 x107 / Cell: (505) 626-0831 / Fax: (505) 748-9720 / E-mail: Chris.Beadle@state.nm.us

Thank you for your prompt attention to this matter and your efforts in helping to protect our environment and the infrastructure of the oil and gas industry.

Sincerely,



Artesia OCD District Office

cc: Greg Swindle, WBSEI (unsigned copy via e-mail)

January 27, 2006

NMOCD District 2 Office
Oil Conservation Division
Chris Beadle
1301 West Grand
Artesia, New Mexico 88210

RE: Range Operating New Mexico, Inc. Inspection, South Culebra Bluff (SCB) Unit No. 003

Chronology

On January 11, 2006 during a random inspection of Range Operating New Mexico, Inc. (Range) site South Culebra Bluff (SCB) Unit No 003 it was observed that the site had a spill of approximately two barrels. Greg Swindle of WBESI was being accompanied on the inspection by Chris Beadle of the NMOCD. Mr. Swindle contacted Rudy Garcia field foreman for Range –Loving office to discuss the situation. Mr. Garcia had asked a contract crew to clean out the cellar and assumed they would pump out the site. However, the crew cleaned the cellar with buckets and dumped the waste on the ground. The site was assessed for a formal work plan and specific site information obtained. WBESI uses the attached information and metrics sheet for summarizing the remediation requirements for this site.

The following is an initial "Remediation Work Plan" for this site:

South Culebra Bluff (SCB) Unit No.003

General site characteristics

Depth to Ground Water: 52'

Wellhead Protection Area: 1000 yards to closest well

Distance to Nearest Surface Water Body: 5,250'

Site ranking score 10

Soil remediation action levels

Highly Contaminated / Saturated Soils

Benzene 10 ppm, BTEX 50 ppm, TPH 1000 ppm

Soil remediation methods

Excavation and disposal (or alternative approved onsite remediation)

Planned analytical testing

BTEX, TPH, Chlorides on soil

Work Plan

- Excavate until limits are obtained in a vertical and horizontal direction.
- Sample site for above parameters.

- Determine quantity of spoils removed from the excavated area.
- Determine most cost effective means of disposal or onsite bioremediation in accordance with NMOCD "Guidelines for Remediation of Leaks, Spills, and Releases".
- Contact NMOCD to set up sampling and post remediation inspection for February 9, 2006.
- Review analytical results.
- Backfill excavation if limits have been achieved or continue excavation.
- Sampling will be per NMOCD guidance including all walls and floor of the excavation.
- A final report will be issued on behalf of Range to the NMOCD documenting all final activities.
- A final letter of concurrence and closure will be issued by NMOCD if all guidelines have been achieved.

For further questions or comments please contact White Buffalo Environmental Services, Inc. at (325) 651-9054.

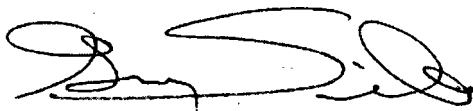

Greg Swindle,
President
WBESI

Enclosures:

Information and Metrics sheet
USGS Map
Aerial Photo
Site Photographs

RANGE OPERATING NEW MEXICO, INC
Information and Metrics

Incident Date: January 11, 2006		NMOCD Notified: January 11, 2006	
Site: South Culebra Bluff Unit No.003		Assigned Site Reference #: iCLB0601142847	
Company: Range Operating New Mexico, Inc.			
Street Address: 777 Main Street Suite 800			
Mailing Address: 777 Main Street Suite 800			
City, State, Zip: Ft. Worth, TX 76102			
Representative: George Teer			
Representative Telephone: (817) 870-2601			
Fluid volume released (bbls): 3		Recovered (bbls): 0	
<i>25 bbls: Notify NMOCD verbally within 24 hrs and submit form C-141 within 15 days. (Also applies to unauthorized releases >500 mcf Natural Gas) 5 – 25 bbls: Submit form C-141 within 15 days</i>			
Leak, Spill, or Pit (LSP) Name: SCB Unit No.3			
Source of contamination: Cleaning out cellar area and dumping waste on ground			
Land Owner, i.e., BLM, ST, Fee, Other: Johnny L. Reid			
LSP Dimensions: 60' X 50'			
LSP Area: All around wellhead			
Location of Reference Point (RP): NA			
Location distance and direction from RP: NA			
Latitude: N 32° 17.588'			
Longitude: W 104° 3.282'			
Elevation above mean sea level: 2999' per USGS Map			
Location- Unit or ¼ ¼: SE/4 NW/4 of Sec. 23		Unit Letter: M	
Location Section: 23			
Location- Township: 23S			
Location Range: 28E			
Surface water body within 1000' radius of site: No 3394' per USGS Map			
Domestic water wells within 1000' radius of site: No 1734' per map			
Agricultural water wells within 1000' radius of site: No 1734' per map			
Depth from land surface to ground water (DG): 60' estimated based upon relationship to Pecos River			
Depth of contamination (DC): 8'			
Depth to ground water (DG – DC = DtGW): 52'			
1. Ground water		2. Wellhead Protection Area	
If Depth to GW <50 feet: 20 points		If <1000' from water source, or <200' from private domestic water source: 20 points	
If Depth to GW 50 to 99 feet: 10 points			
If Depth to GW >100 feet: 0 points		If >1000' from water source, or >200' from private domestic water source: 0 points	
Ground Water Score = 10		Wellhead Protection Area Score = 0	
Site Rank (1+2+3) = 10		Surface Water Score = 0	
Total Site Ranking Score and Acceptable Concentrations			
Parameter	>19	10-19	0-9
Benzene	10 ppm	10 ppm	10 ppm
BTEX	50 ppm	50 ppm	50 ppm
TPH	100 ppm	1,000 ppm	5,000 ppm

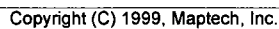

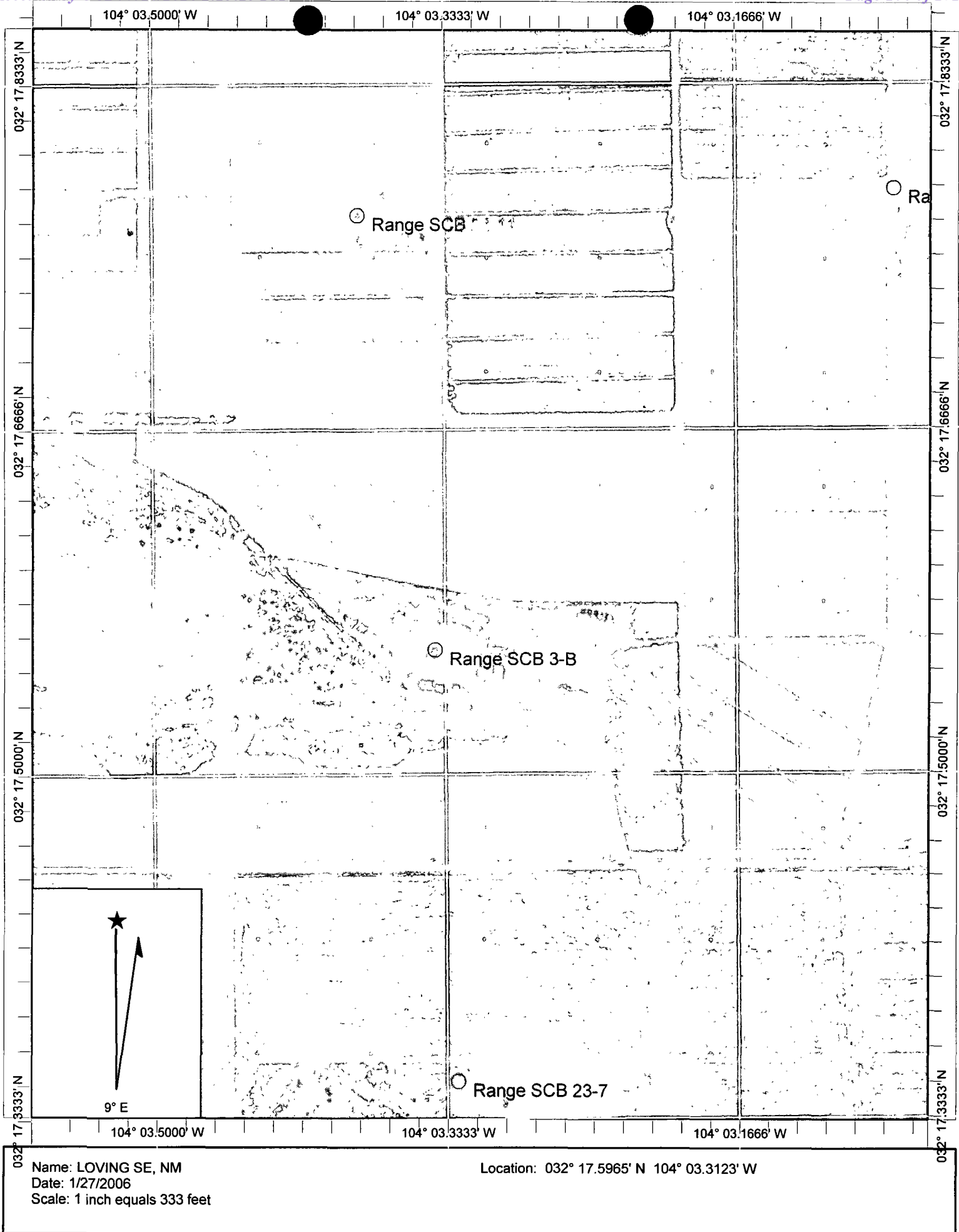

Photographs 1/11/06
SCB 23-3

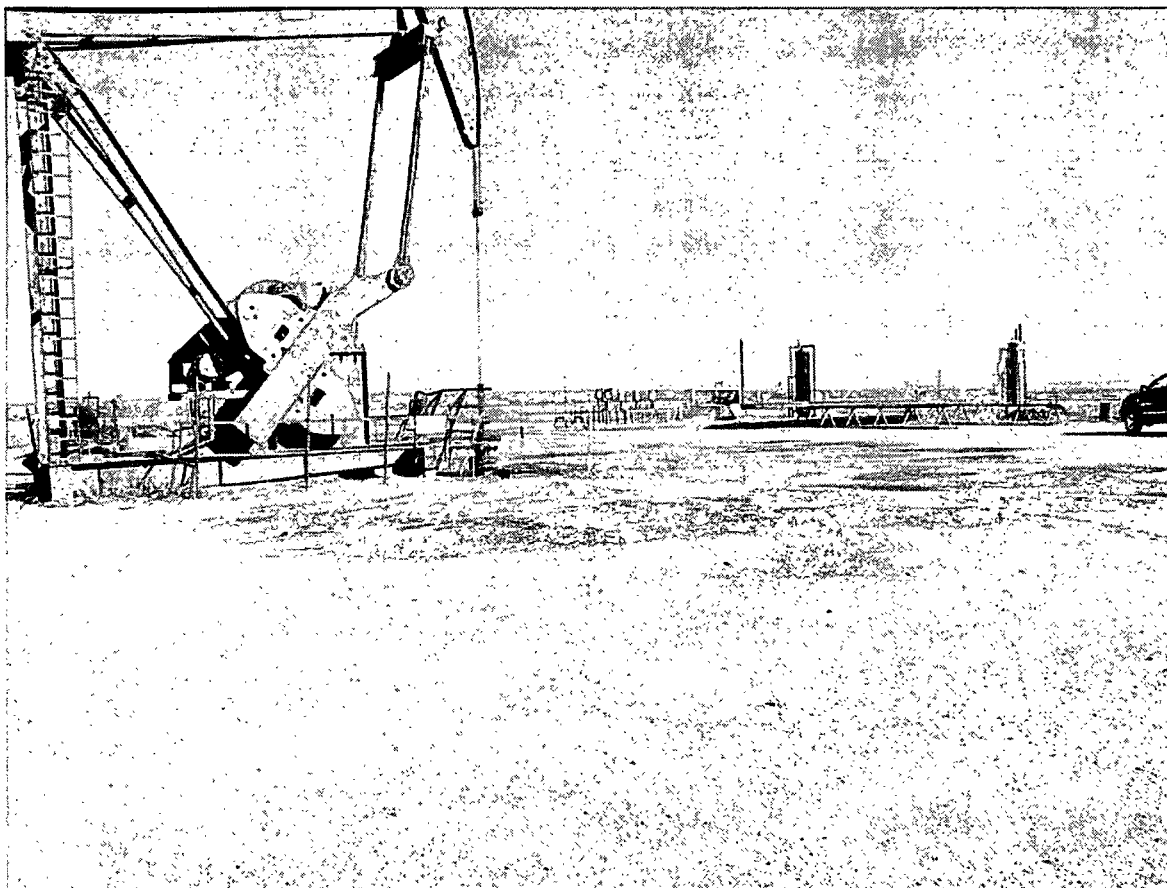

NW to SE view

Photographs 1/11/06
SCB 23-3

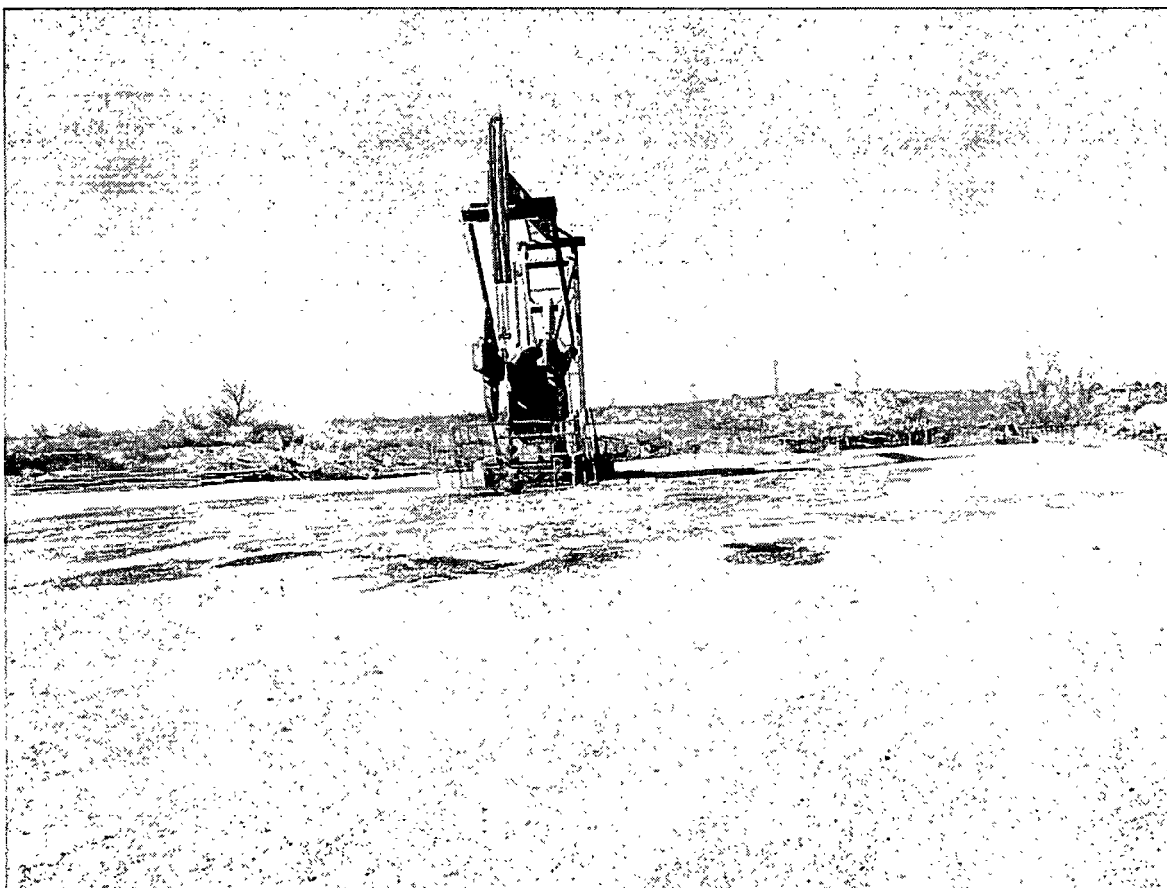

East to West view

Photographs 1/11/06
SCB 23-3

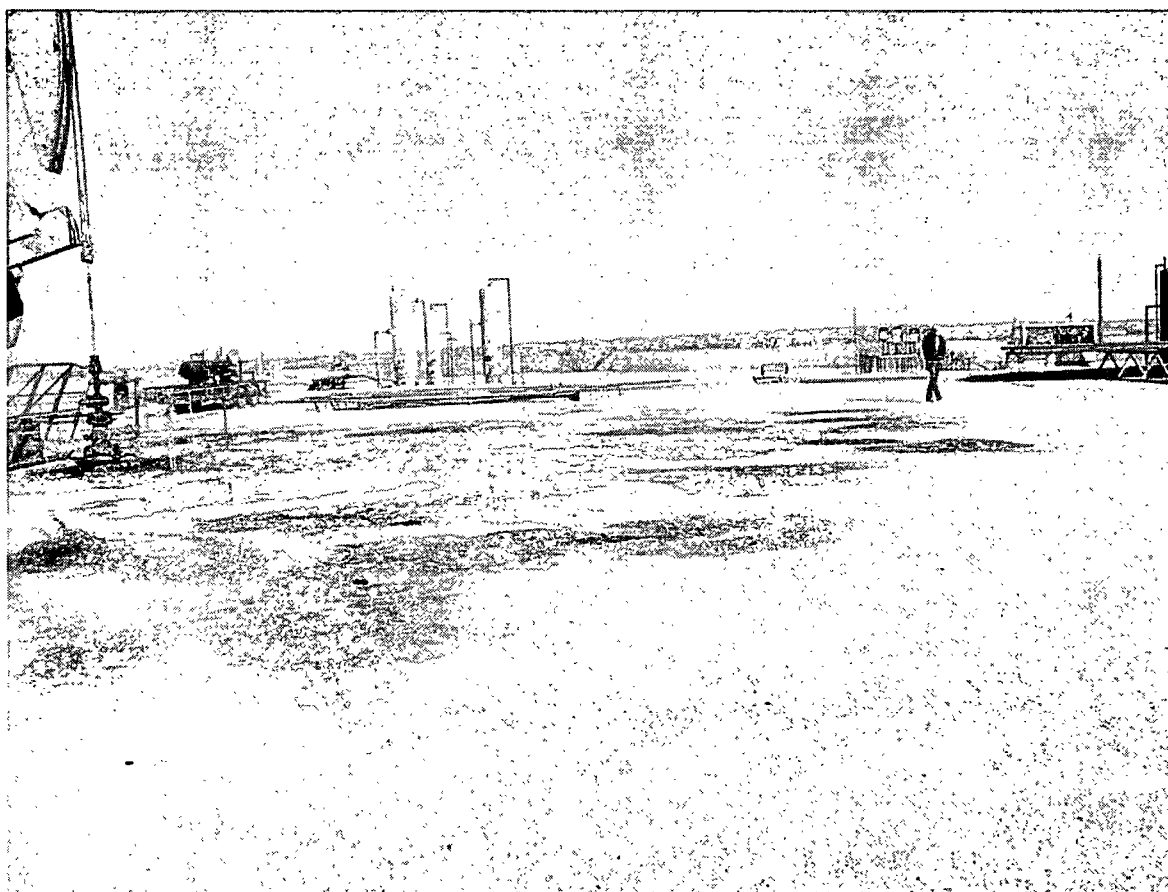

South to North view.

May 5, 2006

NMOCD District 2 Office
Oil Conservation Division
Mike Bratcher
1301 West Grand
Artesia, New Mexico 88210

RE: Letter of Violation for Range Operating New Mexico, Inc. Inspection, South Culebra Bluff (SCB) Unit No. 003

Chronology

On January 11, 2006 during a random inspection of Range Operating New Mexico, Inc. (Range) site South Culebra Bluff (SCB) Unit No 003 it was observed that the site had a spill of approximately two barrels. Greg Swindle of WBESI was being accompanied on the inspection by Chris Beadle of the NMOCD. Mr. Swindle contacted Rudy Garcia field foreman for Range –Loving office to discuss the situation. Mr. Garcia had asked a contract crew to clean out the cellar and assumed they would pump out the site. However, the crew cleaned the cellar with buckets and dumped the waste on the ground. The site was assessed for a formal work plan and specific site information obtained. The site was assessed for a formal work plan and specific site information obtained.

On March 29, 2006 after receiving notice from Tony Tucker, Range Resources Production Foreman Loving New Mexico Area., of completion of excavation and remediation; Ronnie Taylor of White Buffalo Environmental Services Inc arrived on site to perform final sampling. A sample was collected from the floor area of the spill site. The sample was immediately placed on ice for transportation and shipment to ASK Laboratories in Amarillo, Texas. The sample was analyzed for BTEX, TPH (NM 8015N), and Chloride content.

On April 10, 2006 the sample results were received from the laboratory. The results revealed that the BTEX, and TPH concentrations were above remediation limits. Further excavation will be performed and a future sampling date will be coordinated with you.

On April 13, 2006, Ronnie Taylor with WBESI performed additional sampling. The samples were immediately placed on ice for transportation and shipment to ASK Laboratories in Amarillo, Texas. The samples were analyzed for BTEX, TPH (NM 8015N), and Chloride content.

One April 19, 2006 the sample results were received from the laboratory. The results again revealed that the BTEX, and TPH concentrations were above remediation limits. Further excavation will be performed and a future sampling date will be coordinated with you.

Please review the attached results and notify me via letter or email if you have any questions.

Sincerely,

A handwritten signature in black ink, appearing to read "Greg Swindle", with a stylized flourish at the end.

Greg Swindle,
President
WBESI

Enclosures:

Laboratory results
Photographs

ASK Laboratories, Inc.

Analytical Services Kwik!

ASK LABORATORIES, INC.
5935 GLENOAK LANE
AMARILLO, TEXAS 79109

Attn: CUSTOMER SERVICES
Phone: (806) 353-4425

WHITE BUFFALO ENVIRO. SERVICE
5425 BEN FICKLIN ROAD
SAN ANGELO, TX 76904

Attn: GREG SWINDLE

Order #: 06-04-037
Date: 04/19/06 14:30
Work ID: SCB 23 #3B S1-S3
Date Received: 04/14/06
Date Completed: 04/19/06

Purchase Order: RANGE OPERATING, LOVING NM
Invoice Number:

Client Code: WHITE_BUFF

SAMPLE IDENTIFICATION

<u>Sample Number</u>	<u>Sample Description</u>
01	SCB 23 #3B S1
02	SCB 23 #3B S2

<u>Sample Number</u>	<u>Sample Description</u>
03	SCB 23 #3B S3



Certified By
ALAN D. KING

5935 Glenoak Lane
Amarillo, Texas 79109
Telephone (806) 353-4425
Toll Free 1-800-423-9443
Facsimile (806) 352-6454

Please Note: Liability and Damages. ASK Laboratories, Inc. liability and clients exclusive remedy for any claim arising whether based in contract or tort, shall be limited to the amount paid by the client for the analysis. All claims, including those for negligence and any other cause whatsoever shall be deemed waived unless made in writing and received by ASK Laboratories, Inc. within thirty days of the applicable service. In no event shall ASK Laboratories, Inc. be liable for incidental or consequential damages, including those without limitation, business interruption, loss of use, or loss of profits incurred by the client, its subsidiaries, affiliates, or successors arising out of or related to the performance of services rendered by ASK Laboratories, Inc. regardless of whether such claim is based upon any of the preceding stated reasons or otherwise.

ASK Laboratories, Inc.**Analytical Services Kwik!**Order # 06-04-037
04/19/06 14:30

ASK LABORATORIES, INC.

Page 2

TEST RESULTS BY SAMPLE**Sample: 01A SCB 23 #3B S1****Collected: 04/13/06 09:15**

<u>Test Description</u>	<u>Result</u>	<u>SOL</u>	<u>Units</u>	<u>Analyzed</u>	<u>By</u>
PERCENT SOLIDS - DRY WT.	94.84		wt % solids	04/17/06	BJP
CHLORIDE ON SOLIDS	4390	100	mg/kg	04/18/06	BNH
Total Pet. Hydrocarbons					
TPH C6-C12 - GRO	<33.5	33.5	mg/kg	04/18/06	BNH
TPH C12-C28 - DRO	2580	33.5	mg/kg	04/18/06	BNH
TPH C28-C35	629	33.5	mg/kg	04/18/06	BNH
BTEX					
BENZENE	<0.021	0.021	mg/kg	04/17/06	KDJ
TOLUENE	<0.021	0.021	mg/kg	04/17/06	KDJ
ETHYLBENZENE	<0.021	0.021	mg/kg	04/17/06	KDJ
XYLENE	0.046	0.021	mg/kg	04/17/06	KDJ
Surrogates					
BROMOFLUOROBENZENE	99	Min: 80		Max: 120	

Sample: 02A SCB 23 #3B S2**Collected: 04/13/06 09:15**

<u>Test Description</u>	<u>Result</u>	<u>SOL</u>	<u>Units</u>	<u>Analyzed</u>	<u>By</u>
PERCENT SOLIDS - DRY WT.	97.99		wt % solids	04/17/06	BJP
CHLORIDE ON SOLIDS	7360	100	mg/kg	04/18/06	BNH
Total Pet. Hydrocarbons					
TPH C6-C12 - GRO	<32.7	32.7	mg/kg	04/18/06	BNH
TPH C12-C28 - DRO	999	32.7	mg/kg	04/18/06	BNH
TPH C28-C35	240	32.7	mg/kg	04/18/06	BNH
BTEX					
BENZENE	<0.018	0.018	mg/kg	04/17/06	KDJ
TOLUENE	<0.018	0.018	mg/kg	04/17/06	KDJ
ETHYLBENZENE	<0.018	0.018	mg/kg	04/17/06	KDJ
XYLENE	<0.018	0.018	mg/kg	04/17/06	KDJ
Surrogates					
BROMOFLUOROBENZENE	102	Min: 80		Max: 120	

Please Note: Liability and Damages. ASK Laboratories, Inc. liability and clients exclusive remedy for any claim arising whether based in contract or tort, shall be limited to the amount paid by the client for the analysis. All claims, including those for negligence and any other cause whatsoever shall be deemed waived unless made in writing and received by ASK Laboratories, Inc. within thirty days of the applicable service. In no event shall ASK Laboratories, Inc. be liable for incidental or consequential damages, including those without limitation, business interruption, loss of use, or loss of profits incurred by the client, its subsidiaries, affiliates, or successors arising out of or related to the performance of services rendered by ASK Laboratories, Inc. regardless of whether such claim is based upon any of the preceding stated reasons or otherwise.

ASK Laboratories, Inc.

Analytical Services Kwik!

Order # 06-04-037
04/19/06 14:30

ASK LABORATORIES, INC.

Page 3

TEST RESULTS BY SAMPLE

Sample: 03A SCB 23 #3B S3

Collected: 04/13/06 09:15

Test Description	Result	SQL	Units	Analyzed	By
PERCENT SOLIDS - DRY WT.	97.84		wt % solids	04/17/06	BJP
CHLORIDE ON SOLIDS	10800	100	mg/kg	04/18/06	BNH
Total Pet. Hydrocarbons					
TPH C6-C12 - GRO	<32.4	32.4	mg/kg	04/18/06	BNH
TPH C12-C28 - DRO	667	32.4	mg/kg	04/18/06	BNH
TPH C28-C35	146	32.4	mg/kg	04/18/06	BNH
BTEX					
BENZENE	<0.020	0.020	mg/kg	04/17/06	KDJ
TOLUENE	<0.020	0.020	mg/kg	04/17/06	KDJ
ETHYLBENZENE	<0.020	0.020	mg/kg	04/17/06	KDJ
XYLENE	<0.020	0.020	mg/kg	04/17/06	KDJ
Surrogates					
BROMOFLUOROBENZENE	101	Min: 80		Max: 120	

QA/QC INFORMATION

	LCS	MS	MSD	RPD	BLANK
MTBE	91%	93%	103%	10.7%	bdl
BENZENE	97%	93%	93%	0.3%	bdl
TOLUENE	89%	86%	85%	1.5%	bdl
ETHYLBENZENE	92%	89%	89%	0.9%	bdl
o-XYLENE	93%	88%	88%	0.8%	bdl
m,p-XYLENES	89%	91%	90%	1.2%	bdl
METHOD 8015	LCS	MS	MSD	RPD	BLANK
TPH	98%	79%	76%	1.8%	bdl
COMPOUND	RPD	SPIKE RECOVERY	QC RECOVERY	BLANK	
CHLORIDE	0.3%	91%	95%	bdl	

bdl = below detectable levels

5935 Glenoak Lane
Amarillo, Texas 79109
Telephone (806) 353-4425
Toll Free 1-800-423-9443
Facsimile (806) 352-6454

ASK Laboratories, Inc.

Analytical Services Kwik!

Order # 06-04-037
04/19/06 14:30

ASK LABORATORIES, INC.

Page 4

TEST METHODOLOGIES

TEST CODE : SOLIDS TEST NAME : PERCENT SOLIDS FOR DRY WT CORRECTIONS

REFERENCE CLP PROTOCOL/ SECTION IV/ PART F

TEST CODE : 8015N TEST NAME : TRPH-8015M (GRO, DRO, C28-35)

METHOD 8015M GCFID GAS CHROMATOGRAPHY WITH FLAME-
IONIZATION DETECTOR. SW-846 TEST METHODS FOR
EVALUATING SOLID WASTES.

TEST CODE : BTEX TEST NAME : BTEX

METHOD 8260 GC/MS GAS CHROMATOGRAPHY WITH MASS-
SELECTIVE DETECTOR. SW-846 TEST METHODS FOR
EVALUATING SOLID WASTES.

TEST CODE : CL_SOL TEST NAME : CHLORIDE ON SOLID

METHOD 300.0 : ION CHROMATOGRAPHY
METHODS FOR CHEMICAL ANALYSIS OF WATER AND WASTES,METHOD 9056 ION CHROMATOGRAPHY
SW-846 TEST METHODS FOR EVALUATING SOLID WASTES.5935 Glenoak Lane
Amarillo, Texas 79109
Telephone (806) 353-4425
Toll Free 1-800-423-9443
Facsimile (806) 352-6454

ASK Laboratories

Analytical Services Kwik!

5935 Glenoak Lane
Amarillo, Texas 79109
Telephone: (806) 353-4425
Facsimile: (806) 352-6454

Chain of Custody Record

Work Order No. _____

Client Name White Buffalo Environmental
Project I.D./Location Range Overseeing Loving NM
Address 5425 Ben Ficklin Rd San Angelo, TX 76901
Telephone 325-651-9054
Sampled By Ronnie Taylor

Please note: Liability and Damages. ASK Laboratories liability and clients exclusive remedy for any claim arising whether based in contract or tort, shall be limited to the amount paid by the client for the analyses. All claims, including those for negligence and other cause whatsoever shall be deemed waived unless made in writing and received by ASK Laboratories within thirty days of the applicable service. In no event shall ASK Laboratories be liable for incidental or consequential damages, including without limitation, business interruptions, loss of use, or loss of profits incurred by the client, its subsidiaries, affiliates, or successors arising out of or related to the performance of services rendered by ASK Laboratories, regardless of whether such claims is based upon any of the preceding stated reasons or otherwise.

Sample #	Date	Time	Matrix	Composite	Grab	Sample Description	No. of Containers	Analysis Required	Remarks
01	4-13-06	9:15a	Soil		X	SCB 23 #3B S1	1	X	glass
02			↓		X	SCB 23 #3B S2	1	X	↓
03			↓		X	SCB 23 #3B S3	1	X	↓
04									
05									
06									
07									
08									
09									
10									

Relinquished by: (Signature)		Date	Time	Received by: (Signature)
<u>Ronnie Taylor</u>		4-13-06	10:30p	<u>BUS</u>
Relinquished by: (Signature)		Date	Time	Received by: (Signature)
<u>BUS</u>		4-14-06	0705	<u>ADN</u>
Relinquished by: (Signature)		Date	Time	Received by: (Signature)

Client Agrees to:		Remarks:	
Accept Returned Sample		Headspace	Yes <input checked="" type="checkbox"/> No <input type="checkbox"/>
Pay for sample Disposal (\$30 per 100 grams)		Property Sealed	Yes <input checked="" type="checkbox"/> No <input type="checkbox"/>
Client's Signature _____		Chilled to 40° F	Yes <input checked="" type="checkbox"/> No <input type="checkbox"/>
		Tamper Seal	Yes <input checked="" type="checkbox"/> No <input type="checkbox"/>
		Type of Container	IF Yes, Amt. <u>1/2"</u>
		Additional Comments:	IF No, Explain <u>QUEST PER</u>

ASK LABORATORIES, INC.**Login Checklist**Order # 0604037Shipping Method: BUSDate/Time of Receipt: 4-14 0705**Cooler Check**

Shipping Container	Ice in Cooler			Custody Seal				Tracking Number
			If No,	Present?		Intact?		
	Yes	No	Temperature	Yes	No	Yes	No	
Cover	X				X			

Note: If the temperature of a cooler/sample is above 6°C fill out NCR.

Custody Seals on Bottles Present:Yes _____ No X

If Yes, is it intact?

Yes _____ No _____

If Not intact, fill out NCR

Condition of Containers:

Loose Caps:

Yes _____ No X

If Yes, fill out NCR

Broken Containers:

Yes _____ No X

If Yes, fill out NCR

Chain of Custody Included:Yes X No _____

If Yes, verify receipt of all containers listed and all required fields are complete. Sign and Date COC and fill out laboratory boxes. Document any discrepancies on NCR.

Acid Preserved Samples: pH ≤ 2Yes _____ No N/A

If No, fill out NCR

Base Preserved Samples: pH ≥ 12Yes _____ No Solid

If No, fill out NCR

Coolers Unpacked/Checked by: MDKDate: 4-14NCRs (y/n): ✓

Faxed Confirmation (y/n): _____

5935 Glenoak Lane
Amarillo, TX 79109

Site Photographs
SCB 23-3
4-13-2006

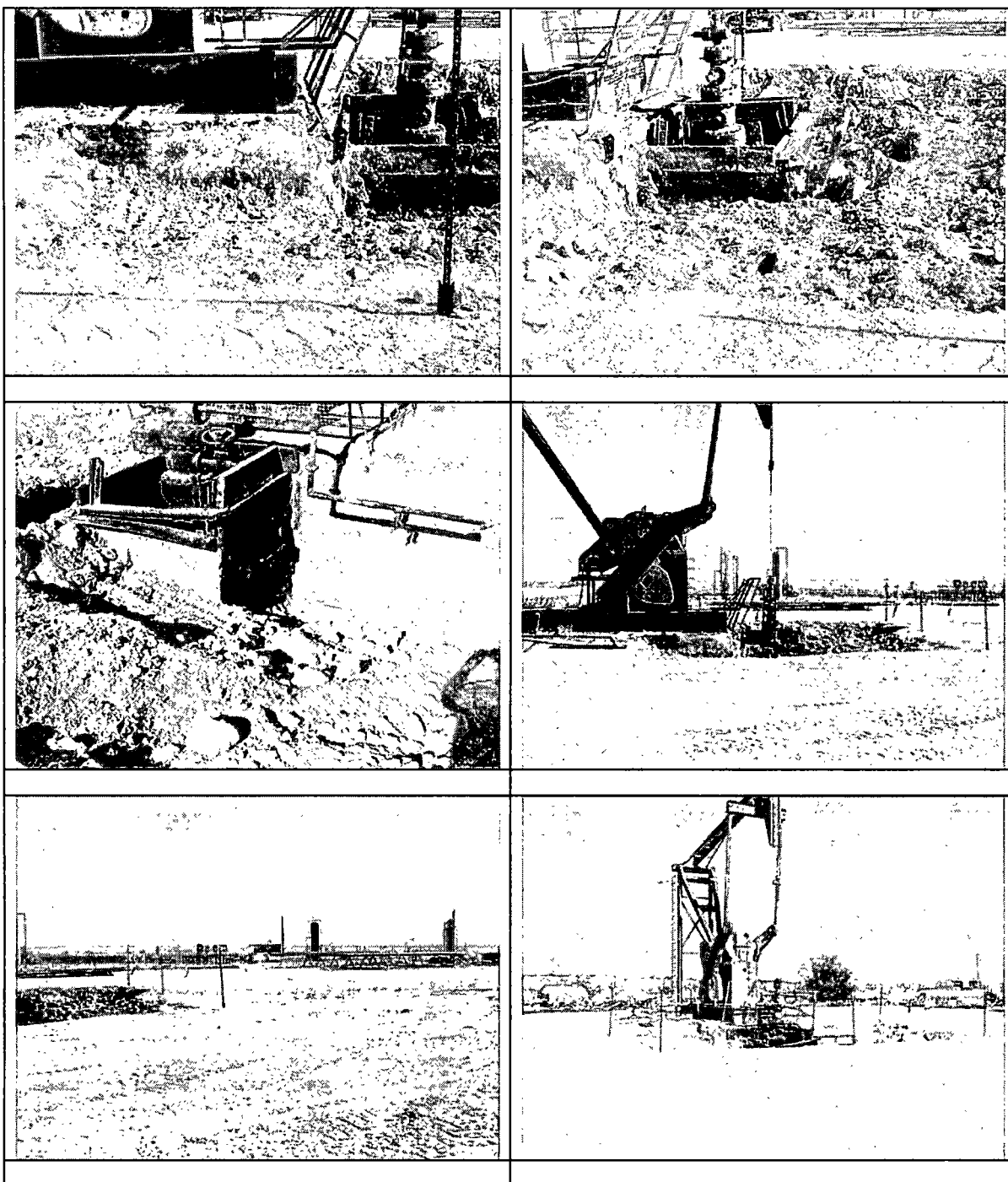

Bratcher, Mike, EMNRD

From: Greg Swindle [greg@wbesi.com]
Sent: Friday, May 05, 2006 1:09 PM
To: 'Tony Tucker'; Bratcher, Mike, EMNRD
Cc: 'Linda Stiles'
Subject: SCB 23-3 or SCB 3B
Attachments: SCB 23-3 5-5-06.pdf

Tony and Mike,

Attached is a letter and sample analysis showing that the referenced site is still above remediation limits.

Tony, please continue excavation for one more time. Another 12-18 inches maybe will clear this site. If we do not achieve limits at that time way may need to research another form of closure.

Mike, please review that attached results. We will be contacting you at least 48 hours prior to the next sampling event. If you have any questions please don't hesitate to call.

If any of you need a hard copy of this let me know. A hard copy of all results, photographs, and complete documentation will be furnished to all in a bound final report upon obtaining closure limits.

Greg Swindle

President
White Buffalo Environmental Services, Inc.
5425 Ben Ficklin Road
San Angelo, Texas 76904
Phone (325) 651-9054
Fax (325) 651-2125
Cell (325) 895-0410

NOTICE: E-mail transmissions may not be secure. If you prefer that communications be handled by another method, please advise us. By your using e-mail, we assume you agree to our transmission of information by e-mail.

NOTICE TO UNINTENDED RECIPIENTS: This e-mail(including any attached documents) may contain privileged or confidential information, or both. It is intended only for its addressee(s). If you are not an addressee, then any disclosure, dissemination, copying, or other use of it (including any attached documents) is prohibited. If you receive this e-mail in error, please notify us promptly by e-mail reply, and then delete and destroy all electronic and printed copies of this message and any attached documents. We appreciate your cooperation.

From: Deepa Floyd [mailto:deepa@wbesi.com]
Sent: Friday, May 05, 2006 1:52 PM
To: Greg Swindle
Subject: SCB 23-3

Deepa Floyd

White Buffalo Environmental Services, Inc.
5425 Ben Ficklin Road
San Angelo, TX 76904
Phone: (325) 651-9054
Fax: (325) 651-2125
deepa@wbesi.com

5/5/2006

WHITE BUFFALO ENVIRONMENTAL SERVICES

July 10, 2006

NMOCD District 2 Office
Oil Conservation Division
Mike Bratcher
1301 West Grand
Artesia, New Mexico 88210

RECEIVED
JUL 12 2006
OCD-ARTEZIA

RE: Letter of Violation for Range Operating New Mexico, Inc. Inspection, South
Culebra Bluff (SCB) Unit No. 003

Chronology

* On January 11, 2006 during a random inspection of Range Operating New Mexico, Inc. (Range) site South Culebra Bluff (SCB) Unit No 003 it was observed that the site had a spill of approximately two barrels. Greg Swindle of WBESI was being accompanied on the inspection by Chris Beadle of the NMOCD. Mr. Swindle contacted Rudy Garcia field foreman for Range -Loving office to discuss the situation. Mr. Garcia had asked a contract crew to clean out the cellar and assumed they would pump out the site. However, the crew cleaned the cellar with buckets and dumped the waste on the ground. The site was assessed for a formal work plan and specific site information obtained. The site was assessed for a formal work plan and specific site information obtained. See attachment #1

On March 29, 2006 after receiving notice from Tony Tucker, Range Resources Production Foreman Loving New Mexico Area., of completion of excavation and remediation; Ronnie Taylor of White Buffalo Environmental Services Inc arrived on site to perform final sampling. A sample was collected from the floor area of the spill site. The sample was immediately placed on ice for transportation and shipment to ASK Laboratories in Amarillo, Texas. The sample was analyzed for BTEX, TPH (NM 8015N), and Chloride content.

On April 10, 2006 the sample results were received from the laboratory. The results revealed that the BTEX, and TPH concentrations were above remediation limits. See attachment #2 for the results of this sampling.

On April 13, 2006 the site was again visited after further excavation. The results of this sampling was obtained and revealed again that limits were exceeded and further sampling would be required. See attachment #3 for the results of this sampling.

On May 17, 2006 the site was again visited after further sampling. The analytical results revealed that the limits were obtained and no further excavation was required. See attachment # 4 for these results.

Tony Tucker of Range was notified that the limits had been obtained and that site closure was now warranted. Tony utilized the services of several trucking firms in the Loving area to transport the spoils of the excavation to Controlled Recovery, Inc.; PO Box 388;

Hobbs, New Mexico, 88241-0388 (CRI). CRI was the final disposal place of all of the contaminated soils numbering approximately 212 cubic yards based upon the Manifest enclosed in Attachment #5 of this letter.

Please consider this NOV action item complete and send Range Operating Company your concurrence of final closure on this NOV action item.

Please review the attached results and notify me via letter or email if you have any questions.

Sincerely,

A handwritten signature in black ink, appearing to read 'Greg Swindle', written in a cursive style.

Greg Swindle,
President
WBESI

Enclosures:

- Attachment #1 Filed Remediation Work plan
- Attachment #2 03/29/06 Sampling Results and Documentation
- Attachment #3 04/13/06 Sampling Results and Documentation
- Attachment #4 05/17/06 Sampling Results and Documentation
- Attachment #5 Disposal Manifest.

January 27, 2006

NMOCD District 2 Office
Oil Conservation Division
Chris Beadle
1301 West Grand
Artesia, New Mexico 88210

RE: Range Operating New Mexico, Inc. Inspection, South Culebra Bluff (SCB) Unit No. 003

Chronology

On January 11, 2006 during a random inspection of Range Operating New Mexico, Inc. (Range) site South Culebra Bluff (SCB) Unit No 003 it was observed that the site had a spill of approximately two barrels. Greg Swindle of WBESI was being accompanied on the inspection by Chris Beadle of the NMOCD. Mr. Swindle contacted Rudy Garcia field foreman for Range -Loving office to discuss the situation. Mr. Garcia had asked a contract crew to clean out the cellar and assumed they would pump out the site. However, the crew cleaned the cellar with buckets and dumped the waste on the ground. The site was assessed for a formal work plan and specific site information obtained. WBESI uses the attached information and metrics sheet for summarizing the remediation requirements for this site.

The following is an initial "Remediation Work Plan" for this site:

South Culebra Bluff (SCB) Unit No.003

General site characteristics

Depth to Ground Water: 52'

Wellhead Protection Area: 1000 yards to closest well

Distance to Nearest Surface Water Body: 5,250'

Site ranking score 10

Soil remediation action levels

Highly Contaminated / Saturated Soils

Benzene 10 ppm, BTEX 50 ppm, TPH 1000 ppm

Soil remediation methods

Excavation and disposal (or alternative approved onsite remediation)

Planned analytical testing

BTEX, TPH, Chlorides on soil

Work Plan

- Excavate until limits are obtained in a vertical and horizontal direction.
- Sample site for above parameters.

- Determine quantity of spoils removed from the excavated area.
- Determine most cost effective means of disposal or onsite bioremediation in accordance with NMOCD "Guidelines for Remediation of Leaks, Spills, and Releases".
- Contact NMOCD to set up sampling and post remediation inspection for February 9, 2006.
- Review analytical results.
- Backfill excavation if limits have been achieved or continue excavation.
- Sampling will be per NMOCD guidance including all walls and floor of the excavation.
- A final report will be issued on behalf of Range to the NMOCD documenting all final activities.
- A final letter of concurrence and closure will be issued by NMOCD if all guidelines have been achieved.

For further questions or comments please contact White Buffalo Environmental Services, Inc. at (325) 651-9054.



Greg Swindle,
President
WBESI

Enclosures:

Information and Metrics sheet
USGS Map
Aerial Photo
Site Photographs

RANGE OPERATING NEW MEXICO, INC**Information and Metrics**

Incident Date: January 11, 2006		NMOCD Notified: January 11, 2006	
Site: South Culebra Bluff Unit No.003		Assigned Site Reference #: iCLB0601142847	
Company: Range Operating New Mexico, Inc.			
Street Address: 777 Main Street Suite 800			
Mailing Address: 777 Main Street Suite 800			
City, State, Zip: Ft. Worth, TX 76102			
Representative: George Teer			
Representative Telephone: (817) 870-2601			
Fluid volume released (bbls): 3		Recovered (bbls): 0	
25 bbls: Notify NMOCD verbally within 24 hrs and submit form C-141 within 15 days. (Also applies to unauthorized releases >500 mcf Natural Gas)			
5 – 25 bbls: Submit form C-141 within 15 days			
Leak, Spill, or Pit (LSP) Name: SCB Unit No.3			
Source of contamination: Cleaning out cellar area and dumping waste on ground			
Land Owner, i.e., BLM, ST, Fee, Other: Johnny L. Reid			
LSP Dimensions: 60' X 50'			
LSP Area: All around wellhead			
Location of Reference Point (RP): NA			
Location distance and direction from RP: NA			
Latitude: N 32° 17.588'			
Longitude: W 104° 3.282'			
Elevation above mean sea level: 2999' per USGS Map			
Location- Unit or ¼ ¼: SE/4 NW/4 of Sec. 23		Unit Letter: M	
Location Section: 23			
Location- Township: 23S			
Location Range: 28E			
Surface water body within 1000' radius of site: No 3394' per USGS Map			
Domestic water wells within 1000' radius of site: No 1734' per map			
Agricultural water wells within 1000' radius of site: No 1734' per map			
Depth from land surface to ground water (DG): 60' estimated based upon relationship to Pecos River			
Depth of contamination (DC): 8'			
Depth to ground water (DG – DC = DtGW): 52'			
1. Ground water	2. Wellhead Protection Area	3. Distance to Surface Water Body	
If Depth to GW <50 feet: 20 points	If <1000' from water source, or <200' from private domestic water source: 20 points	<200 horizontal feet: 20 points	
If Depth to GW 50 to 99 feet: 10 points		200-100 horizontal feet: 10 points	
If Depth to GW >100 feet: 0 points	If >1000' from water source, or >200' from private domestic water source: 0 points	>1000 horizontal feet: 0 points	
Ground Water Score = 10	Wellhead Protection Area Score = 0	Surface Water Score = 0	
Site Rank (1+2+3) = 10			
Total Site Ranking Score and Acceptable Concentrations			
Parameter	>19	10-19	0-9
Benzene	10 ppm	10 ppm	10 ppm
BTEX	50 ppm	50 ppm	50 ppm
TPH	100 ppm	1,000 ppm	5,000 ppm

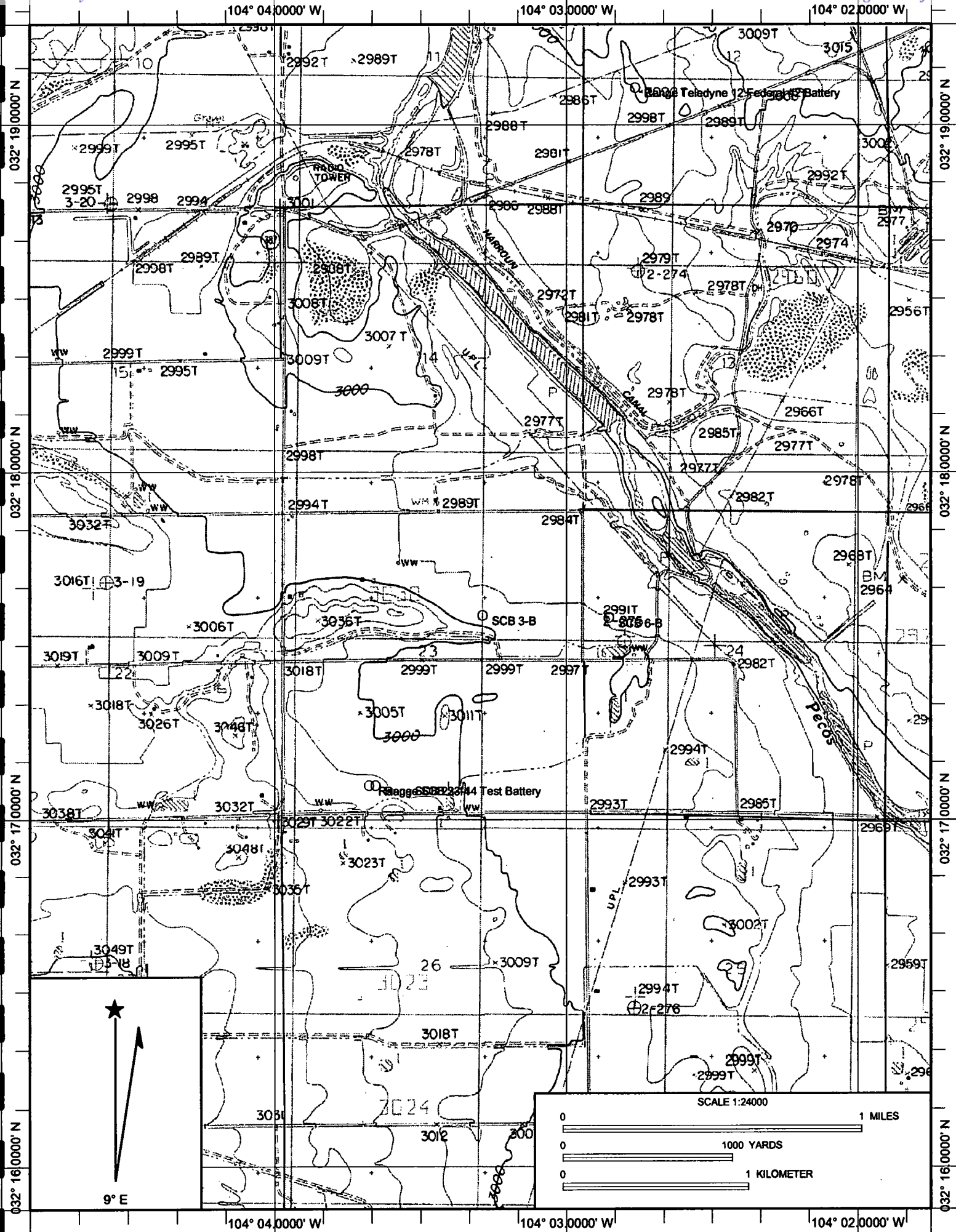

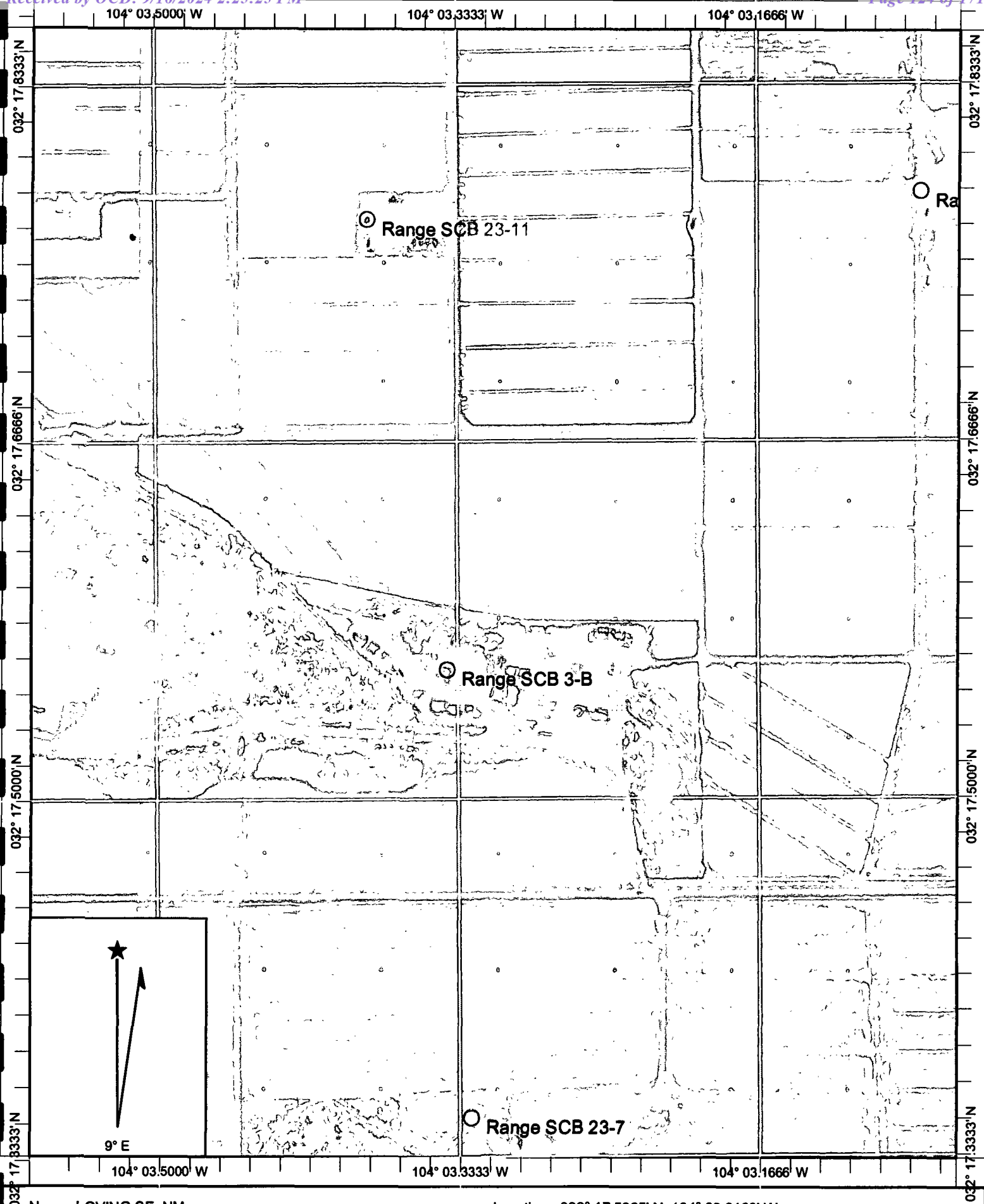

Name: LOVING SE, NM

Date: 1/27/2006

Scale: 1 inch equals 333 feet

Location: 032° 17.5965' N 104° 03.3123' W

Photographs 1/11/06
SCB 23-3

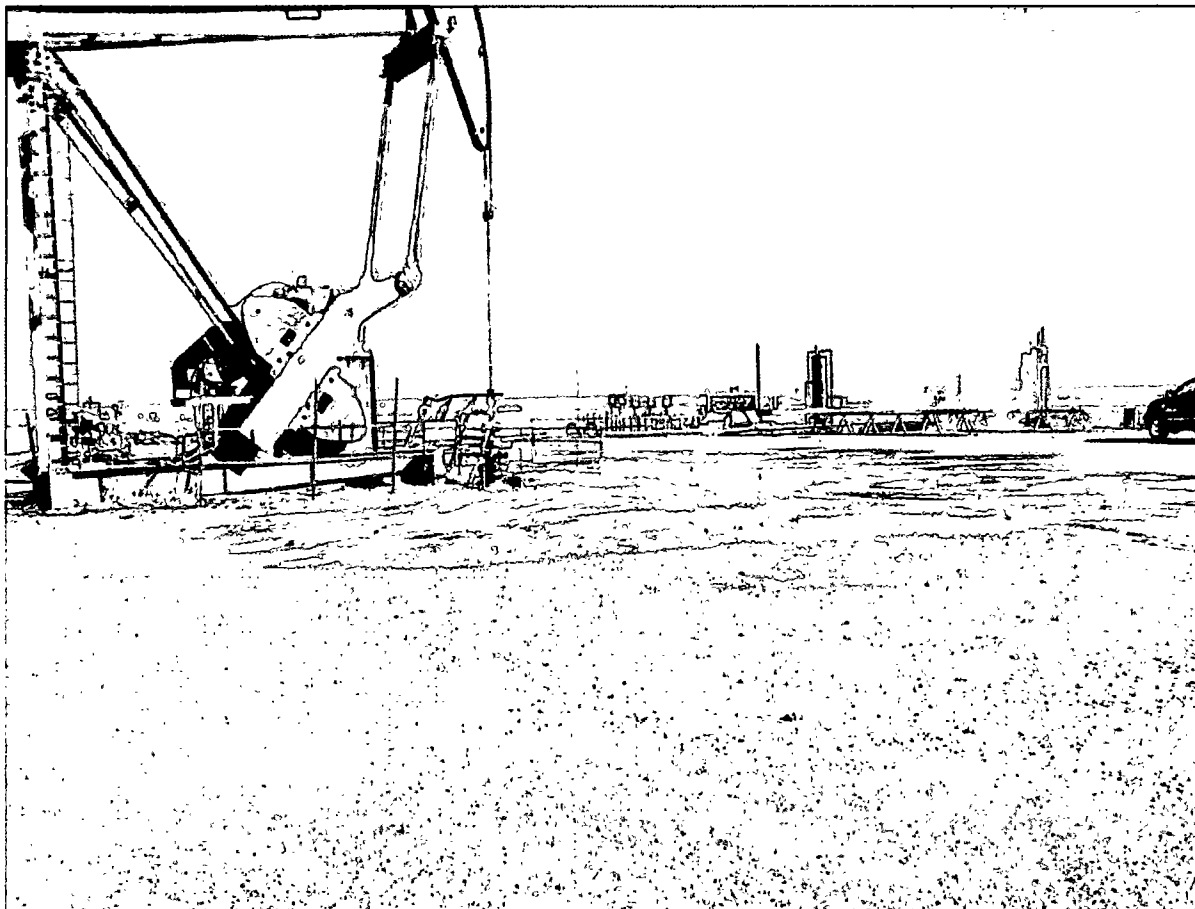

NW to SE view

Photographs 1/11/06
SCB 23-3

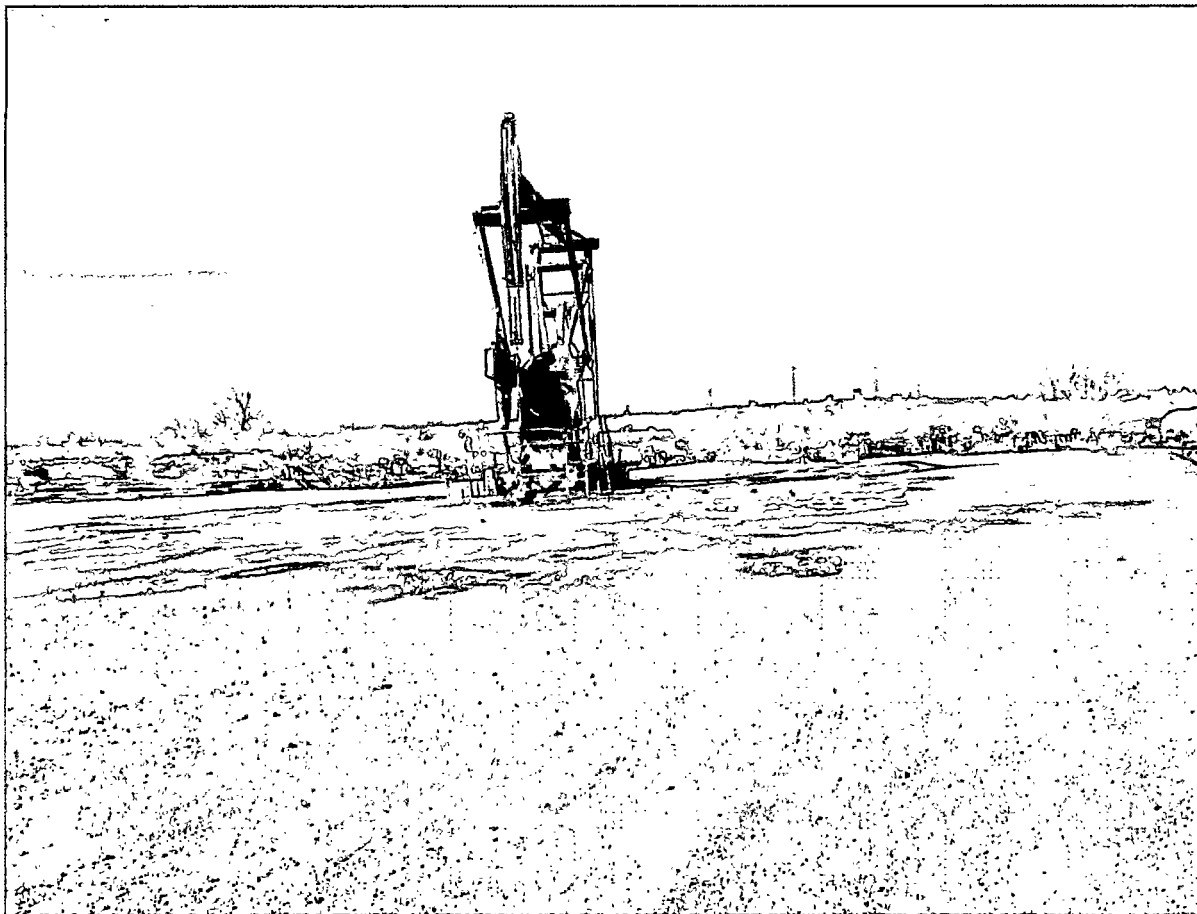

East to West view

Photographs 1/11/06
SCB 23-3

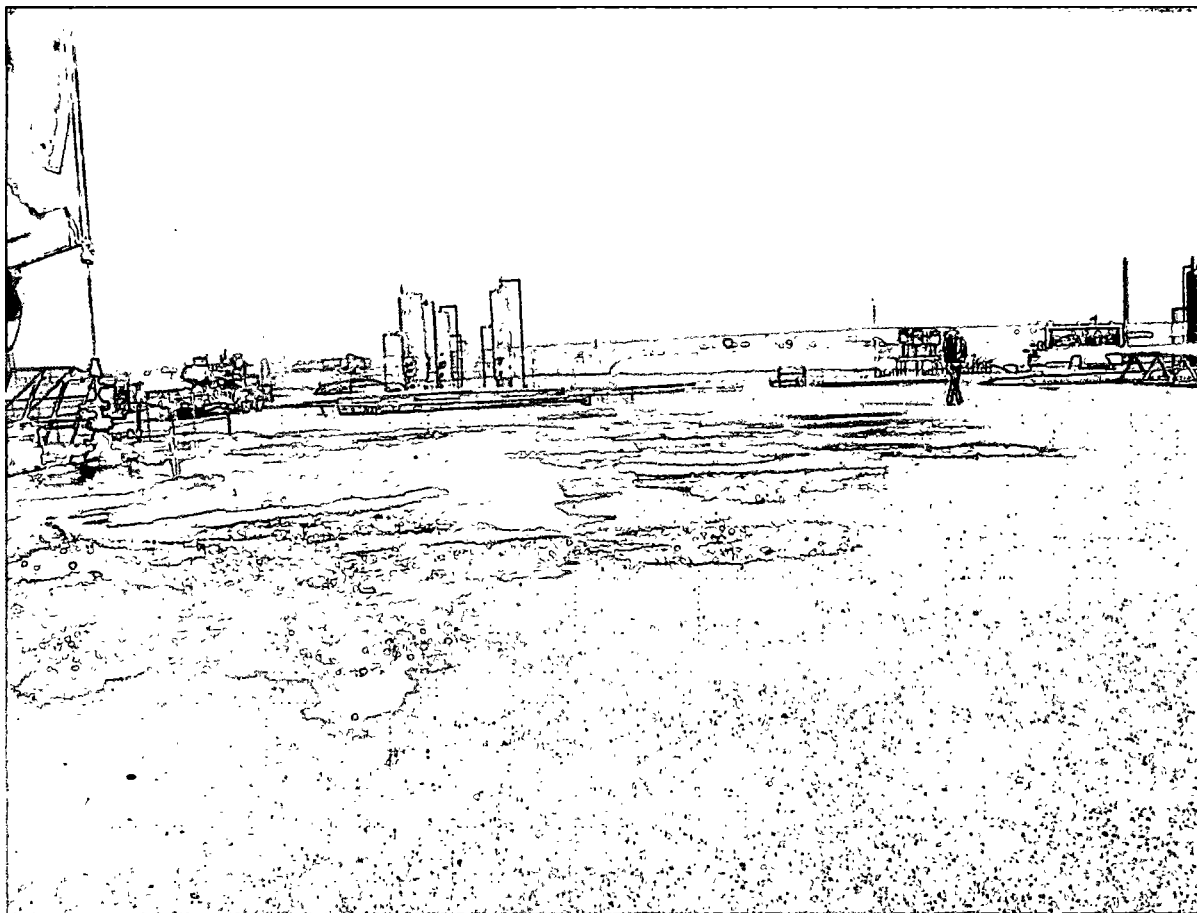

South to North view.

April 10, 2006

NMOCD District 2 Office
Oil Conservation Division
Chris Beadle
1301 West Grand
Artesia, New Mexico 88210

RE: Letter of Violation for Range Operating New Mexico, Inc. Inspection, South
Culebra Bluff (SCB) Unit No. 003

Chronology

On January 11, 2006 during a random inspection of Range Operating New Mexico, Inc. (Range) site South Culebra Bluff (SCB) Unit No 003 it was observed that the site had a spill of approximately two barrels. Greg Swindle of WBESI was being accompanied on the inspection by Chris Beadle of the NMOCD. Mr. Swindle contacted Rudy Garcia field foreman for Range -Loving office to discuss the situation. Mr. Garcia had asked a contract crew to clean out the cellar and assumed they would pump out the site. However, the crew cleaned the cellar with buckets and dumped the waste on the ground. The site was assessed for a formal work plan and specific site information obtained. The site was assessed for a formal work plan and specific site information obtained.

On March 29, 2006 after receiving notice from Tony Tucker, Range Resources Production Foreman Loving New Mexico Area., of completion of excavation and remediation; Ronnie Taylor of White Buffalo Environmental Services Inc arrived on site to perform final sampling. A sample was collected from the floor area of the spill site. The sample was immediately placed on ice for transportation and shipment to ASK Laboratories in Amarillo, Texas. The sample was analyzed for BTEX, TPH (NM 8015N), and Chloride content.

On April 10, 2006 the sample results were received from the laboratory. The results revealed that the BTEX, and TPH concentrations were above remediation limits. Further excavation will be performed and a future sampling date will be coordinated with you.

Please review the attached results and notify me via letter or email if you have any questions.

Sincerely,



Greg Swindle,
President
WBESI

Enclosures:
Laboratory results

&l6D

ASK Laboratories, Inc.

Analytical Services Kwik!

ASK LABORATORIES, INC.
5935 GLENOAK LANE
AMARILLO, TEXAS 79109

Attn: CUSTOMER SERVICES
Phone: (806) 353-4425

WHITE BUFFALO ENVIRO. SERVICE
5425 BEN FICKLIN ROAD
SAN ANGELO, TX 76904

Attn: GREG SWINDLE

Order #: 06-03-131
Date: 04/06/06 09:46
Work ID: FLOOR COMPOSITE
Date Received: 03/31/06
Date Completed: 04/06/06

Purchase Order: RANGE SCB23 #3-B/
Invoice Number:

Client Code: WHITE_BUFF

SAMPLE IDENTIFICATION

Sample Number	Sample Description
01	FLOOR COMPOSITE

Sample Number	Sample Description
------------------	-----------------------



Certified By
ALAN D. KING

5935 Glenoak Lane
Amarillo, Texas 79109
Telephone (806) 353-4425
Toll Free 1-800-423-9443
Facsimile (806) 352-6454

&l6D

ASK Laboratories, Inc.

Analytical Services Kwik!

Order # 06-03-131

ASK LABORATORIES, INC.

Page 2

04/06/06 09:46

TEST RESULTS BY SAMPLE

Sample: 01A FLOOR COMPOSITE

Collected: 03/29/06 09:20

<u>Test Description</u>	<u>Result</u>	<u>SQL</u>	<u>Units</u>	<u>Analyzed</u>	<u>By</u>
PERCENT SOLIDS - DRY WT.	94.45		wt % solids	03/31/06	BJP
CHLORIDE ON SOLIDS	6260	100	mg/kg	03/31/06	BNH
Total Pet. Hydrocarbons					
TPH C6-C12 - GRO	<78.7	78.7	mg/kg	04/05/06	BNH
TPH C12-C28 - DRO	5100	78.7	mg/kg	04/05/06	BNH
TPH C28-C35	982	78.7	mg/kg	04/05/06	BNH
BTEX					
BENZENE	<0.017	0.017	mg/kg	04/03/06	KDJ
TOLUENE	<0.017	0.017	mg/kg	04/03/06	KDJ
ETHYLBENZENE	<0.017	0.017	mg/kg	04/03/06	KDJ
XYLENE	<0.017	0.017	mg/kg	04/03/06	KDJ
Surrogates					
BROMOFLUOROBENZENE	109	Min: 80		Max: 120	

5935 Glenoak Lane
Amarillo, Texas 79109
Telephone (806) 353-4425
Toll Free 1-800-423-9443
Facsimile (806) 352-6454

ASK Laboratories, Inc.

Analytical Services Kwik!

Order # 06-03-131
04/06/06 09:46

ASK LABORATORIES, INC.

Page 3

QA/QC INFORMATION

	LCS	MS	MSD	RPD	BLANK
MTBE	100%	107%	106%	0.4%	bd1
BENZENE	99%	95%	93%	1.6%	bd1
TOLUENE	96%	90%	91%	1.1%	bd1
ETHYLBENZENE	99%	95%	96%	1.0%	bd1
o-XYLENE	100%	93%	94%	0.8%	bd1
m,p-XYLENES	100%	97%	97%	0.0%	bd1
METHOD 8015	LCS	MS	MSD	RPD	BLANK
TPH	95%	94%	92%	2.3%	bd1
COMPOUND	RPD	SPIKE RECOVERY	QC RECOVERY	BLANK	
CHLORIDE	0.9%	91%	94%	bd1	

bd1 = below detectable levels

TEST METHODOLOGIES

TEST CODE : SOLIDS TEST NAME : PERCENT SOLIDS FOR DRY WT CORRECTIONS

REFERENCE CLP PROTOCOL/ SECTION IV/ PART F

TEST CODE : 8015N TEST NAME : TRPH-8015M (GRO, DRO, C28-35)

METHOD 8015M GCFID GAS CHROMATOGRAPHY WITH FLAME-
IONIZATION DETECTOR. SW-846 TEST METHODS FOR
EVALUATING SOLID WASTES.

TEST CODE : BTEX TEST NAME : BTEX

METHOD 8260 GC/MS GAS CHROMATOGRAPHY WITH MASS-
SELECTIVE DETECTOR. SW-846 TEST METHODS FOR
EVALUATING SOLID WASTES.

TEST CODE : CL_SOL TEST NAME : CHLORIDE ON SOLID

METHOD 300.0 : ION CHROMATOGRAPHY
METHODS FOR CHEMICAL ANALYSIS OF WATER AND WASTES,METHOD 9056 ION CHROMATOGRAPHY
SW-846 TEST METHODS FOR EVALUATING SOLID WASTES.5935 Glenoak Lane
Amarillo, Texas 79109
Telephone (806) 353-4425
Toll Free 1-800-423-9443
Facsimile (806) 352-6454

Please Note: Liability and Damages. ASK Laboratories, Inc. liability and clients exclusive remedy for any claim arising whether based in contract or tort, shall be limited to the amount paid by the client for the analysis. All claims, including those for negligence and any other cause whatsoever shall be deemed waived unless made in writing and received by ASK Laboratories, Inc. within thirty days of the applicable service. In no event shall ASK Laboratories, Inc. be liable for incidental or consequential damages, including those without limitation, business interruption, loss of use, or loss of profits incurred by the client, its subsidiaries, affiliates, or successors arising out of or related to the performance of services rendered by ASK Laboratories, Inc. regardless of whether such claim is based upon any of the preceding stated reasons or otherwise.

ASK Laboratories

Analytical Services Kwiki!

5935 Glenoak Lane
Amarillo, Texas 79109
Telephone: (806) 353-4425
Facsimile: (806) 352-6454

Chain of Custody Record

Work Order No. _____
Client Name White Buffalo Environmental
Project I.D./Location Range Operating SOB 23 #3-B
Address 5425 Ben Ficklin Rd. San Angelo, TX 76904
Telephone (325) 651-9054
Sampled By Konnie Taylor

Please note: Liability and Damages. ASK Laboratories liability and clients exclusive remedy for any claim arising whether based in contract or tort, shall be limited to the amount paid by the client for the analyses. All claims, including those for negligence and other cause whatsoever shall be deemed waived unless made in writing and received by ASK Laboratories within thirty days of the applicable service. In no event shall ASK Laboratories be liable for incidental or consequential damages, including without limitation, business interruptions, loss of use, or loss of profits incurred by the client, its subsidiaries, affiliates, or successors arising out of or related to the performance of services rendered by ASK Laboratories, regardless of whether such claims is based upon any of the preceding stated reasons or otherwise.

Sample #	Date	Time	Matrix	Composite	Grab	Sample Description	No. of Containers	Analysis Required	Remarks
01	3/29/06	9:20	soil	X		Floor composite	1	XXX	glass
02									
03									
04									
05									
06									
07									
08									
09									
10									

Relinquished By: (Signature)	Date	Time	Received By: (Signature)	Time
<i>Konnie Taylor</i>	3/30/06	8:00A	<i>Jeff Floyd</i>	
<i>Jeff Floyd</i>	3/30/06	16:30P	<i>BUS</i>	
<i>BUS</i>	3/30	0100	<i>AMC</i>	

Remarks:	
Headspace	Yes <input checked="" type="checkbox"/> No <input checked="" type="checkbox"/>
Properly Sealed	Yes <input checked="" type="checkbox"/> No <input checked="" type="checkbox"/>
Chilled to 40° F	Yes <input checked="" type="checkbox"/> No <input checked="" type="checkbox"/>
Tamper Seal	Yes <input checked="" type="checkbox"/> No <input checked="" type="checkbox"/>
Type of Container	
Additional Comments:	

Client Agrees to:
Accept Returned Sample
Pay for sample Disposal (\$30 per 100 grams)
Client's Signature _____

White Buffalo Environmental Services, Inc.

5425 Ben Ficklin Road San Angelo, Texas 76904
Phone: 325-651-9054 Fax: 325-651-2125

Client (Name):		Range											
Address:													
City, State, Zip:													
Telephone:													
Fax:													
W.B.E.S. Lab No.	Date	Time	Comp. Grab.	Sample Description	No. of Samples	Type of Container	BTEX	TRPH N/M	TCLP	RCRA Metals	TDS	PAH	CHLORIDES
06-	3/29	9:20	X	Floor composite	1	glass	X	X					X
06-													
06-													
06-													
06-													
06-													
06-													
06-													
06-													
06-													
06-													
06-													
Sampled By:		Date:		Time:		Witnessed By:		Date:		Time:			
Signature: <i>[Signature]</i>		3/29/06		9:20 A		Signature: <i>[Signature]</i>		Date:		Time:			
Relinquished By:		Date:		Time:		Received By:		Date:		Time:			
Signature: <i>[Signature]</i>		3/30/06		8:00 A		Signature: <i>[Signature]</i>		Date:		Time:			
Relinquished By:		Date:		Time:		Received for Laboratory By:		Date:		Time:			
Signature: <i>[Signature]</i>		3/30/06		3:30/06		Signature: <i>[Signature]</i>		Date:		Time:			

Range New Mexico
3-29-06
Spill Cleanup
Loving, Eddy County, New Mexico

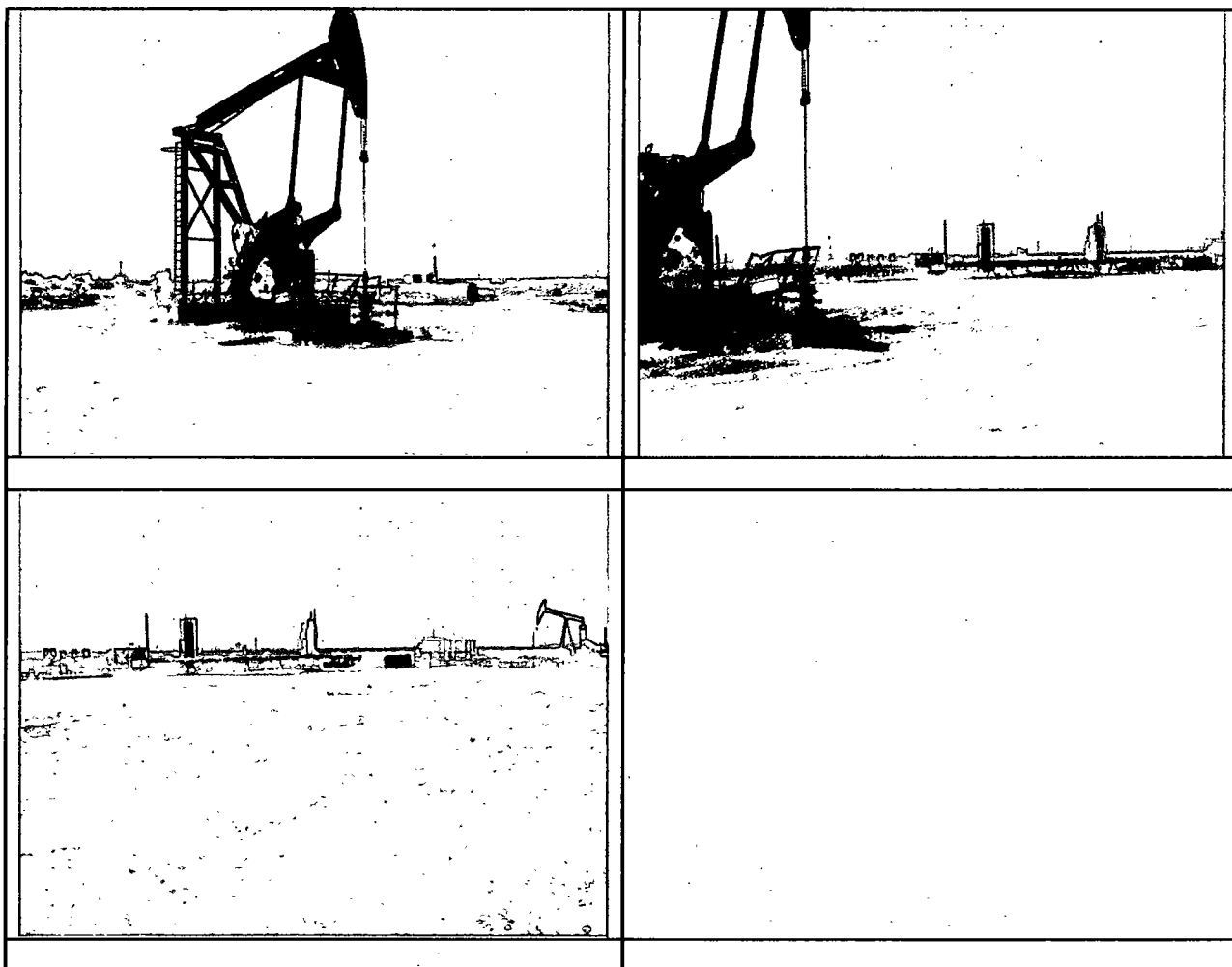

May 5, 2006

NMOCD District 2 Office
Oil Conservation Division
Mike Bratcher
1301 West Grand
Artesia, New Mexico 88210

RE: Letter of Violation for Range Operating New Mexico, Inc. Inspection, South
Culebra Bluff (SCB) Unit No. 003

Chronology

On January 11, 2006 during a random inspection of Range Operating New Mexico, Inc. (Range) site South Culebra Bluff (SCB) Unit No 003 it was observed that the site had a spill of approximately two barrels. Greg Swindle of WBESI was being accompanied on the inspection by Chris Beadle of the NMOCD. Mr. Swindle contacted Rudy Garcia field foreman for Range -Loving office to discuss the situation. Mr. Garcia had asked a contract crew to clean out the cellar and assumed they would pump out the site. However, the crew cleaned the cellar with buckets and dumped the waste on the ground. The site was assessed for a formal work plan and specific site information obtained. The site was assessed for a formal work plan and specific site information obtained.

On March 29, 2006 after receiving notice from Tony Tucker, Range Resources Production Foreman Loving New Mexico Area., of completion of excavation and remediation; Ronnie Taylor of White Buffalo Environmental Services Inc arrived on site to perform final sampling. A sample was collected from the floor area of the spill site. The sample was immediately placed on ice for transportation and shipment to ASK Laboratories in Amarillo, Texas. The sample was analyzed for BTEX, TPH (NM 8015N), and Chloride content.

On April 10, 2006 the sample results were received from the laboratory. The results revealed that the BTEX, and TPH concentrations were above remediation limits. Further excavation will be performed and a future sampling date will be coordinated with you.

On April 13, 2006, Ronnie Taylor with WBESI performed additional sampling. The samples were immediately placed on ice for transportation and shipment to ASK Laboratories in Amarillo, Texas. The samples were analyzed for BTEX, TPH (NM 8015N), and Chloride content.

One April 19, 2006 the sample results were received from the laboratory. The results again revealed that the BTEX, and TPH concentrations were above remediation limits. Further excavation will be performed and a future sampling date will be coordinated with you.

Please review the attached results and notify me via letter or email if you have any questions.

Sincerely,

A handwritten signature in black ink, appearing to read "Greg Swindle", written over a horizontal line.

Greg Swindle,
President
WBESI

Enclosures:

Laboratory results
Photographs

ASK Laboratories, Inc.

Analytical Services Kwik!

ASK LABORATORIES, INC.
5935 GLENOAK LANE
AMARILLO, TEXAS 79109

Attn: CUSTOMER SERVICES
Phone: (806) 353-4425

WHITE BUFFALO ENVIRO. SERVICE
5425 BEN FICKLIN ROAD
SAN ANGELO, TX 76904

Attn: GREG SWINDLE

Order #: 06-04-037
Date: 04/19/06 14:30
Work ID: SCB 23 #3B S1-S3
Date Received: 04/14/06
Date Completed: 04/19/06

Purchase Order: RANGE OPERATING, LOVING NM
Invoice Number:

Client Code: WHITE_BUFF

SAMPLE IDENTIFICATION

<u>Sample Number</u>	<u>Sample Description</u>
01	SCB 23 #3B S1
02	SCB 23 #3B S2

<u>Sample Number</u>	<u>Sample Description</u>
03	SCB 23 #3B S3



Certified By

ALAN D. KING

5935 Glenoak Lane
Amarillo, Texas 79109
Telephone (806) 353-4425
Toll Free 1-800-423-9443
Facsimile (806) 352-6454

ASK Laboratories, Inc.**Analytical Services Kwik!**Order # 06-04-037
04/19/06 14:30**ASK LABORATORIES, INC.**

Page 2

TEST RESULTS BY SAMPLE**Sample: 01A SCB 23 #3B S1****Collected: 04/13/06 09:15**

<u>Test Description</u>	<u>Result</u>	<u>SOL</u>	<u>Units</u>	<u>Analyzed</u>	<u>By</u>
PERCENT SOLIDS - DRY WT.	94.84		wt % solids	04/17/06	BJP
CHLORIDE ON SOLIDS	4390	100	mg/kg	04/18/06	BNH
Total Pet. Hydrocarbons					
TPH C6-C12 - GRO	<33.5	33.5	mg/kg	04/18/06	BNH
TPH C12-C28 - DRO	2580	33.5	mg/kg	04/18/06	BNH
TPH C28-C35	629	33.5	mg/kg	04/18/06	BNH
BTEX					
BENZENE	<0.021	0.021	mg/kg	04/17/06	KDJ
TOLUENE	<0.021	0.021	mg/kg	04/17/06	KDJ
ETHYLBENZENE	<0.021	0.021	mg/kg	04/17/06	KDJ
XYLENE	0.046	0.021	mg/kg	04/17/06	KDJ
Surrogates					
BROMOFLUOROBENZENE	99	Min: 80		Max: 120	

Sample: 02A SCB 23 #3B S2**Collected: 04/13/06 09:15**

<u>Test Description</u>	<u>Result</u>	<u>SOL</u>	<u>Units</u>	<u>Analyzed</u>	<u>By</u>
PERCENT SOLIDS - DRY WT.	97.99		wt % solids	04/17/06	BJP
CHLORIDE ON SOLIDS	7360	100	mg/kg	04/18/06	BNH
Total Pet. Hydrocarbons					
TPH C6-C12 - GRO	<32.7	32.7	mg/kg	04/18/06	BNH
TPH C12-C28 - DRO	999	32.7	mg/kg	04/18/06	BNH
TPH C28-C35	240	32.7	mg/kg	04/18/06	BNH
BTEX					
BENZENE	<0.018	0.018	mg/kg	04/17/06	KDJ
TOLUENE	<0.018	0.018	mg/kg	04/17/06	KDJ
ETHYLBENZENE	<0.018	0.018	mg/kg	04/17/06	KDJ
XYLENE	<0.018	0.018	mg/kg	04/17/06	KDJ
Surrogates					
BROMOFLUOROBENZENE	102	Min: 80		Max: 120	

ASK Laboratories, Inc.

Analytical Services Kwik!

Order # 06-04-037
04/19/06 14:30

ASK LABORATORIES, INC.

Page 3

TEST RESULTS BY SAMPLE

Sample: 03A SCB 23 #3B S3

Collected: 04/13/06 09:15

Test Description	Result	SQL	Units	Analyzed	By
PERCENT SOLIDS - DRY WT.	97.84		wt % solids	04/17/06	BJP
CHLORIDE ON SOLIDS	10800	100	mg/kg	04/18/06	BNH
Total Pet. Hydrocarbons					
TPH C6-C12 ~ GRO	<32.4	32.4	mg/kg	04/18/06	BNH
TPH C12-C28 - DRO	667	32.4	mg/kg	04/18/06	BNH
TPH C28-C35	146	32.4	mg/kg	04/18/06	BNH
BTEX					
BENZENE	<0.020	0.020	mg/kg	04/17/06	KDJ
TOLUENE	<0.020	0.020	mg/kg	04/17/06	KDJ
ETHYLBENZENE	<0.020	0.020	mg/kg	04/17/06	KDJ
XYLENE	<0.020	0.020	mg/kg	04/17/06	KDJ
Surrogates					
BROMOFLUOROBENZENE	101	Min: 80		Max: 120	

QA/QC INFORMATION

	LCS	MS	MSD	RPD	BLANK
MTBE	91%	93%	103%	10.7%	bdl
BENZENE	97%	93%	93%	0.3%	bdl
TOLUENE	89%	86%	85%	1.5%	bdl
ETHYLBENZENE	92%	89%	89%	0.9%	bdl
o-XYLENE	93%	88%	88%	0.8%	bdl
m,p-XYLENES	89%	91%	90%	1.2%	bdl
METHOD 8015	LCS	MS	MSD	RPD	BLANK
TPH	98%	79%	76%	1.8%	bdl
COMPOUND	RPD	SPIKE RECOVERY	QC RECOVERY	BLANK	
CHLORIDE	0.3%	91%	95%	bdl	

bdl = below detectable levels

5935 Glenoak Lane
Amarillo, Texas 79109
Telephone (806) 353-4425
Toll Free 1-800-423-9443
Facsimile (806) 352-6454

ASK Laboratories, Inc.

Analytical Services Kwik!

Order # 06-04-037
04/19/06 14:30

ASK LABORATORIES, INC.

Page 4

TEST METHODOLOGIES

TEST CODE : SOLIDS

TEST NAME : PERCENT SOLIDS FOR DRY WT CORRECTIONS

REFERENCE CLP PROTOCOL/ SECTION IV/ PART F

TEST CODE : 8015N

TEST NAME : TRPH-8015M (GRO, DRO, C28-35)

METHOD 8015M GCFID GAS CHROMATOGRAPHY WITH FLAME-
IONIZATION DETECTOR. SW-846 TEST METHODS FOR
EVALUATING SOLID WASTES.

TEST CODE : BTEX

TEST NAME : BTEX

METHOD 8260 GC/MS GAS CHROMATOGRAPHY WITH MASS-
SELECTIVE DETECTOR. SW-846 TEST METHODS FOR
EVALUATING SOLID WASTES.

TEST CODE : CL_SOL

TEST NAME : CHLORIDE ON SOLID

METHOD 300.0 : ION CHROMATOGRAPHY
METHODS FOR CHEMICAL ANALYSIS OF WATER AND WASTES,METHOD 9056 ION CHROMATOGRAPHY
SW-846 TEST METHODS FOR EVALUATING SOLID WASTES.5935 Glenoak Lane
Amarillo, Texas 79109
Telephone (806) 353-4425
Toll Free 1-800-423-9443
Facsimile (806) 352-6454

ASK Laboratories

Analytical Services Kwik!

5935 Glenoak Lane
Amarillo, Texas 79109
Telephone: (806) 353-4425
Facsimile: (806) 352-6454

Chain of Custody Record

Work Order No. _____

Client Name White Buffalo Environmental
Project I.D./Location Range Overlook Lovina NM
Address 5425 Ben Ficklin Rd San Angelo, TX 76901
Telephone (325) 651-9054
Sampled By Ronnie Taylor

Please note: Liability and Damages: ASK Laboratories liability and clients exclusive remedy for any claim arising whether based in contract or tort, shall be limited to the amount paid by the client for the analyses. All claims, including those for negligence and other cause whatsoever shall be deemed waived unless made in writing and received by ASK Laboratories within thirty days of the applicable service. In no event shall ASK Laboratories be liable for incidental or consequential damages, including without limitation, business interruptions, loss of use, or loss of profits incurred by the client, its subsidiaries, affiliates, or successors arising out of or related to the performance of services rendered by ASK Laboratories, regardless of whether such claims is based upon any of the preceding stated reasons or otherwise.

Sample #	Date	Time	Matrix	Composite	Grab	Sample Description	No. of Containers	Analysis Required		Remarks
								GLACIOLITE	GLACIOLITE	
01	4-13-06	9:15a	Soil		X	SCB 23 #3B S1	1	X	X	glass
02			↓		X	SCB 23 #3B S2	1	X	X	↓
03					X	SCB 23 #3B S3	1	X	X	
04										
05										
06										
07										
08										
09										
10										

Relinquished by: (Signature)		Date	Time	Received by: (Signature)	
<u>Ronnie Taylor</u>		4-13-06	1030p	<u>BUS</u>	
<u>BUS</u>		4-14-06	0705	<u>ADK</u>	
Relinquished by: (Signature)		Date	Time	Received by: (Signature)	

Remarks:	
Headspace	Yes <input checked="" type="checkbox"/> No <input type="checkbox"/>
Property Sealed	Yes <input checked="" type="checkbox"/> No <input type="checkbox"/>
Chilled to 40° F	Yes <input checked="" type="checkbox"/> No <input type="checkbox"/>
Tamper Seal	Yes <input checked="" type="checkbox"/> No <input type="checkbox"/>
Type of Container	_____
Additional Comments:	_____

Client Agrees to:	
Accept Returned Sample	
Pay for sample Disposal (\$30 per 100 grams)	
Client's Signature	_____

ASK LABORATORIES, INC.

Login Checklist

Order # 0604037Shipping Method: BUSDate/Time of Receipt: 4-14 0705

Cooler Check

Shipping Container	Ice in Cooler			Custody Seal				Tracking Number
			If No,	Present?		Intact?		
	Yes	No	Temperature	Yes	No	Yes	No	
Coor	X				X			

Note: If the temperature of a cooler/sample is above 6°C fill out NCR.

Custody Seals on Bottles Present:

Yes _____ No X

If Yes, is it intact?

Yes _____ No _____

If Not intact, fill out NCR

Condition of Containers:

Loose Caps:

Yes _____ No X

If Yes, fill out NCR

Broken Containers:

Yes _____ No X

If Yes, fill out NCR

Chain of Custody Included:

Yes X No _____

If Yes, verify receipt of all containers listed and all required fields are complete. Sign and Date COC and fill out laboratory boxes. Document any discrepancies on NCR.

Acid Preserved Samples: pH <= 2

Yes _____ No N/A

If No, fill out NCR

Base Preserved Samples: pH >= 12

Yes _____ No _____

If No, fill out NCR

Coolers Unpacked/Checked by: [Signature]Date: 4-14NCRs (y/n): X

Faxed Confirmation (y/n): _____

5935 Glenoak Lane
Amarillo, TX 79109

Site Photographs
SCB 23-3
4-13-2006

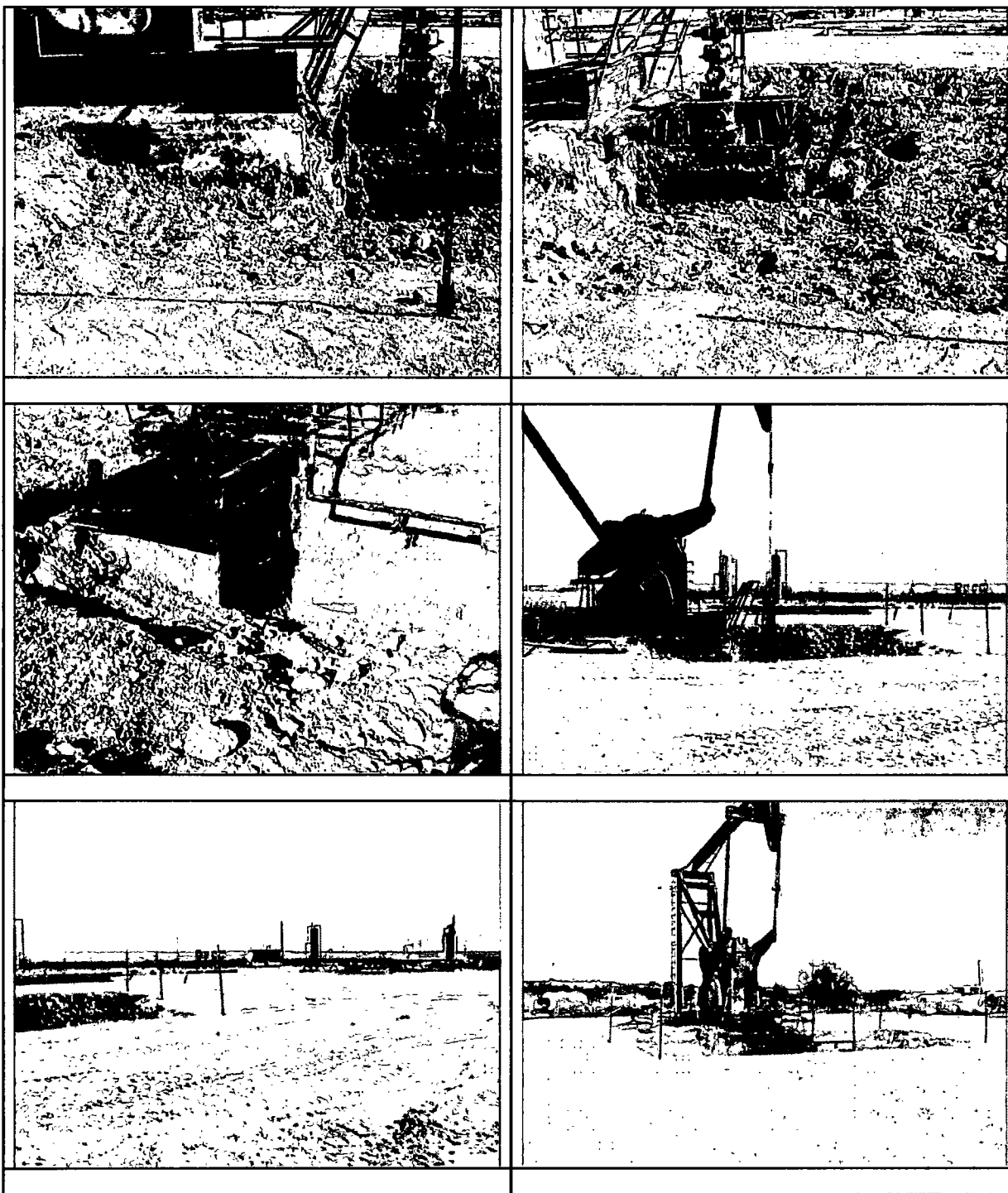

ASK Laboratories, Inc.

Analytical Services Kwik!

ASK LABORATORIES, INC.
5935 GLENOAK LANE
AMARILLO, TEXAS 79109

Attn: CUSTOMER SERVICES
Phone: (806) 353-4425

WHITE BUFFALO ENVIRO. SERVICE
5425 BEN FICKLIN ROAD
SAN ANGELO, TX 76904

Attn: GREG SWINDLE
Invoice Number:

Order #: 06-05-091
Date: 05/30/06 13:15
Work ID: RANGE SCB 23-3/S1 THRU S3
Date Received: 05/24/06
Date Completed: 05/30/06
Client Code: WHITE_BUFF

SAMPLE IDENTIFICATION

Sample Number	Sample Description
01	SCB 23-3 S1
02	SCB 23-3 S2

Sample Number	Sample Description
03	SCB 23-3 S3

Certified By 

Alan D. King

5935 Glenoak Lane
Amarillo, Texas 79109
Telephone (806) 353-4425
Toll Free 1-800-423-9443
Facsimile (806) 352-6454

ASK Laboratories, Inc.**Analytical Services Kwik!**Order # 06-05-091
05/30/06 13:15**ASK LABORATORIES, INC.****Page 2**TEST RESULTS BY SAMPLE**Sample: 01A SCB 23-3 S1****Collected: 05/22/06 10:40**

<u>Test Description</u>	<u>Result</u>	<u>SQL</u>	<u>Units</u>	<u>Analyzed</u>	<u>By</u>
PERCENT SOLIDS DRY WEIGHT	99.25		wt % solids	05/24/06	JAC
CHLORIDE ON SOLIDS	4900	5.0	mg/kg	05/25/06	BNH
Total Petroleum Hydrocarbons					
TPH C6-C12 - GRO	<29.8	29.8	mg/kg	05/26/06	BNH
TPH C12-C28 - DRO	132	29.8	mg/kg	05/26/06	BNH
TPH C28-C35	<29.8	29.8	mg/kg	05/26/06	BNH
BTEX					
BENZENE	<0.020	0.020	mg/kg	05/25/06	KDJ
TOLUENE	<0.020	0.020	mg/kg	05/25/06	KDJ
ETHYLBENZENE	<0.020	0.020	mg/kg	05/25/06	KDJ
XYLENE	<0.020	0.020	mg/kg	05/25/06	KDJ
Surrogates					
BROMOFLUOROBENZENE	91	Min: 80		Max: 120	

Sample: 02A SCB 23-3 S2**Collected: 05/22/06 10:43**

<u>Test Description</u>	<u>Result</u>	<u>SQL</u>	<u>Units</u>	<u>Analyzed</u>	<u>By</u>
PERCENT SOLIDS DRY WEIGHT	98.07		wt % solids	05/24/06	JAC
CHLORIDE ON SOLIDS	4280	5.0	mg/kg	05/25/06	BNH
Total Petroleum Hydrocarbons					
TPH C6-C12 - GRO	<31.2	31.2	mg/kg	05/26/06	BNH
TPH C12-C28 - DRO	199	31.2	mg/kg	05/26/06	BNH
TPH C28-C35	<31.2	31.2	mg/kg	05/26/06	BNH
BTEX					
BENZENE	<0.015	0.015	mg/kg	05/25/06	KDJ
TOLUENE	<0.015	0.015	mg/kg	05/25/06	KDJ
ETHYLBENZENE	<0.015	0.015	mg/kg	05/25/06	KDJ
XYLENE	<0.015	0.015	mg/kg	05/25/06	KDJ
Surrogates					
BROMOFLUOROBENZENE	95	Min: 80		Max: 120	

ASK Laboratories, Inc.

Analytical Services Kwik!

Order # 06-05-091
05/30/06 13:15

ASK LABORATORIES, INC.

Page 3

TEST RESULTS BY SAMPLE

Sample: 03A SCB 23-3 S3

Collected: 05/22/06 10:45

<u>Test Description</u>	<u>Result</u>	<u>SQL</u>	<u>Units</u>	<u>Analyzed</u>	<u>By</u>
PERCENT SOLIDS DRY WEIGHT	98.11		wt % solids	05/24/06	JAC
CHLORIDE ON SOLIDS	4440	5.0	mg/kg	05/25/06	BNH
Total Petroleum Hydrocarbons					
TPH C6-C12 - GRO	<30.8	30.8	mg/kg	05/26/06	BNH
TPH C12-C28 - DRO	179	30.8	mg/kg	05/26/06	BNH
TPH C28-C35	<30.8	30.8	mg/kg	05/26/06	BNH
BTEX					
BENZENE	<0.015	0.015	mg/kg	05/25/06	KDJ
TOLUENE	<0.015	0.015	mg/kg	05/25/06	KDJ
ETHYLBENZENE	<0.015	0.015	mg/kg	05/25/06	KDJ
XYLENE	<0.015	0.015	mg/kg	05/25/06	KDJ
Surrogates					
BROMOFLUOROBENZENE	98	Min: 80		Max: 120	

5935 Glenoak Lane
Amarillo, Texas 79109
Telephone (806) 353-4425
Toll Free 1-800-423-9443
Facsimile (806) 352-6454

ASK Laboratories, Inc.

Analytical Services Kwik!

Order # 06-05-091
05/30/06 13:15

ASK LABORATORIES, INC.

Page 4

QA/QC INFORMATION

	LCS	MS	MSD	RPD	BLANK
BENZENE	103%	103%	109%	5.0%	bd1
TOLUENE	95%	90%	98%	7.4%	bd1
ETHYLBENZENE	101%	104%	113%	8.1%	bd1
m,p-XYLENES	103%	103%	114%	9.8%	bd1
o-XYLENE	99%	103%	116%	11.8%	bd1
TX1005	LCS	MS	MSD	RPD	BLANK
TPH	106%	93%	84%	9.3%	bd1
COMPOUND	RPD	SPIKE RECOVERY	QC RECOVERY	BLANK	
CHLORIDE	0.2%	91%	93%	bd1	

bd1=below detectable levels

5935 Glenoak Lane
Amarillo, Texas 79109
Telephone (806) 353-4425
Toll Free 1-800-423-9443
Facsimile (806) 352-6454

ASK Laboratories, Inc.

Analytical Services Kwik!

Order # 06-05-091
05/30/06 13:15

ASK LABORATORIES, INC.

Page 5

TEST METHODOLOGIES

TEST CODE : SOLIDS

TEST NAME : PERCENT SOLIDS FOR DRY WT CORRECTIONS

REFERENCE CLP PROTOCOL/ SECTION IV/ PART F

TEST CODE : 8015N

TEST NAME : TRPH-8015M (GRO, DRO, C28-35)

METHOD 8015M GCFID GAS CHROMATOGRAPHY WITH FLAME-
IONIZATION DETECTOR. SW-846 TEST METHODS FOR
EVALUATING SOLID WASTES.

TEST CODE : BTEX

TEST NAME : BTEX

METHOD 8260 GC/MS GAS CHROMATOGRAPHY WITH MASS-
SELECTIVE DETECTOR. SW-846 TEST METHODS FOR
EVALUATING SOLID WASTES.

TEST CODE : CL_SOL

TEST NAME : CHLORIDE ON SOLID

METHOD 300.0 : ION CHROMATOGRAPHY
METHODS FOR CHEMICAL ANALYSIS OF WATER AND WASTES,
EPA-600/4-79-020METHOD 9056 ION CHROMATOGRAPHY
SW-846 TEST METHODS FOR EVALUATING SOLID WASTES.5935 Glenoak Lane
Amarillo, Texas 79109
Telephone (806) 353-4425
Toll Free 1-800-423-9443
Facsimile (806) 352-6454

ASK Laboratories

Analytical Services Kwik!

5935 Glenoak Lane
Amarillo, Texas 79109
Telephone: (806) 353-4425
Facsimile: (806) 352-6454

Chain of Custody Record

Work Order No.

Client Name White Buffalo EnvironmentalProject I.D./Location RangeAddress 5425 Ben Ficklin Rd. San Angelo, TXTelephone (325) 651 9054Sampled By Bonnie Taylor

Please note: Liability and Damages. ASK Laboratories liability and clients exclusive remedy for any claim arising whether based in contract or tort, shall be limited to the amount paid by the client for the analyses. All claims, including those for negligence and other cause whatsoever shall be deemed waived unless made in writing and received by ASK Laboratories within thirty days of the applicable service. In no event shall ASK Laboratories be liable for incidental or consequential damages, including without limitation, business interruptions, loss of use, or loss of profits, incurred by the client, its subsidiaries, affiliates, or successors arising out of or related to the performance of services rendered by ASK Laboratories, regardless of whether such claims is based upon any of the preceding stated reasons or otherwise.

Sample #	Date	Time	Matrix	Composite	Grab	Sample Description	No. of Containers	Analysis Required	Remarks
01	5/22/06	10:40	Soil		X	SCB 23-3 S1	1	X X X	
02	↓	10:43	↓		X	SCB 23-3 S2	1	X X X	
03	↓	10:45	↓		X	SCB 23-3 S3	1	X X X	
04									
05									
06									
07									
08									
09									
10									

Relinquished by: (Signature)	Date	Time	Received by: (Signature)	Date	Time
<i>[Signature]</i>	5/23/06	8:00A	<i>[Signature]</i>	5/23/06	16:30
Relinquished by: (Signature)	Date	Time	Received by: (Signature)	Date	Time
<i>[Signature]</i>	5/23/06	16:30	BUS	5/24/06	8:55
Relinquished by: (Signature)	Date	Time	Received by: (Signature)	Date	Time
<i>[Signature]</i>	5/24/06	8:55	<i>[Signature]</i>	5/24/06	8:55

Client Agrees to:	Accept Returned Sample	Pay for sample Disposal (\$30 per 100 grams)	Client's Signature
			<i>[Signature]</i>

Remarks:	Yes	No	If Yes, Amt.	If No, Explain	If No, Temp.	Comments
Headspace	X					
Property Sealed	X					
Chilled to 40° F	X					
Tamper Seal	X					
Type of Container	8/ASS					
Additional Comments:						

ASK LABORATORIES, INC

Login Checklist

Order # 0605092Shipping Method: BusDate/Time of Receipt: 5-24-068:50 AM

Cooler Check

Cooler Check								
Shipping Container	Ice in Cooler			Custody Seal				Tracking Number
			If No,	Present?		Intact?		
	Yes	No	Temperature	Yes	No	Yes	No	
Cooler	X				X			828796

Note: If the temperature of a cooler/sample is above 6°C fill out NCR.

Custody Seals on Bottles Present:

Yes XNo

If Yes, is it intact?

Yes XNo

If Not intact, fill out NCR

Condition of Containers:

Loose Caps:

Yes No X

If Yes, fill out NCR

Broken Containers:

Yes No X

If Yes, fill out NCR

Chain of Custody Included:

Yes XNo

If Yes, verify receipt of all containers listed and all required fields are complete. Sign and Date COC and fill out laboratory boxes. Document any discrepancies on NCR.

Acid Preserved Samples: pH ≤ 2

Yes No

If No, fill out NCR

Base Preserved Samples: pH ≥ 12

Yes No

If No, fill out NCR

Coolers Unpacked/Checked by: S. KingDate: 5-24-06NCRs (y/n): NFaxed Confirmation (y/n): N5935 Glenoak Lane
Amarillo, TX 79109

PRESS HARD

50M 2/00

**PLEASE PRINT
USE BALL POINT PEN!**

Released to Imaging: 9/16/2024 2:26:49 PM

Range New Mexico
5-17-06
Spill Cleanup
Loving, Eddy County, New Mexico

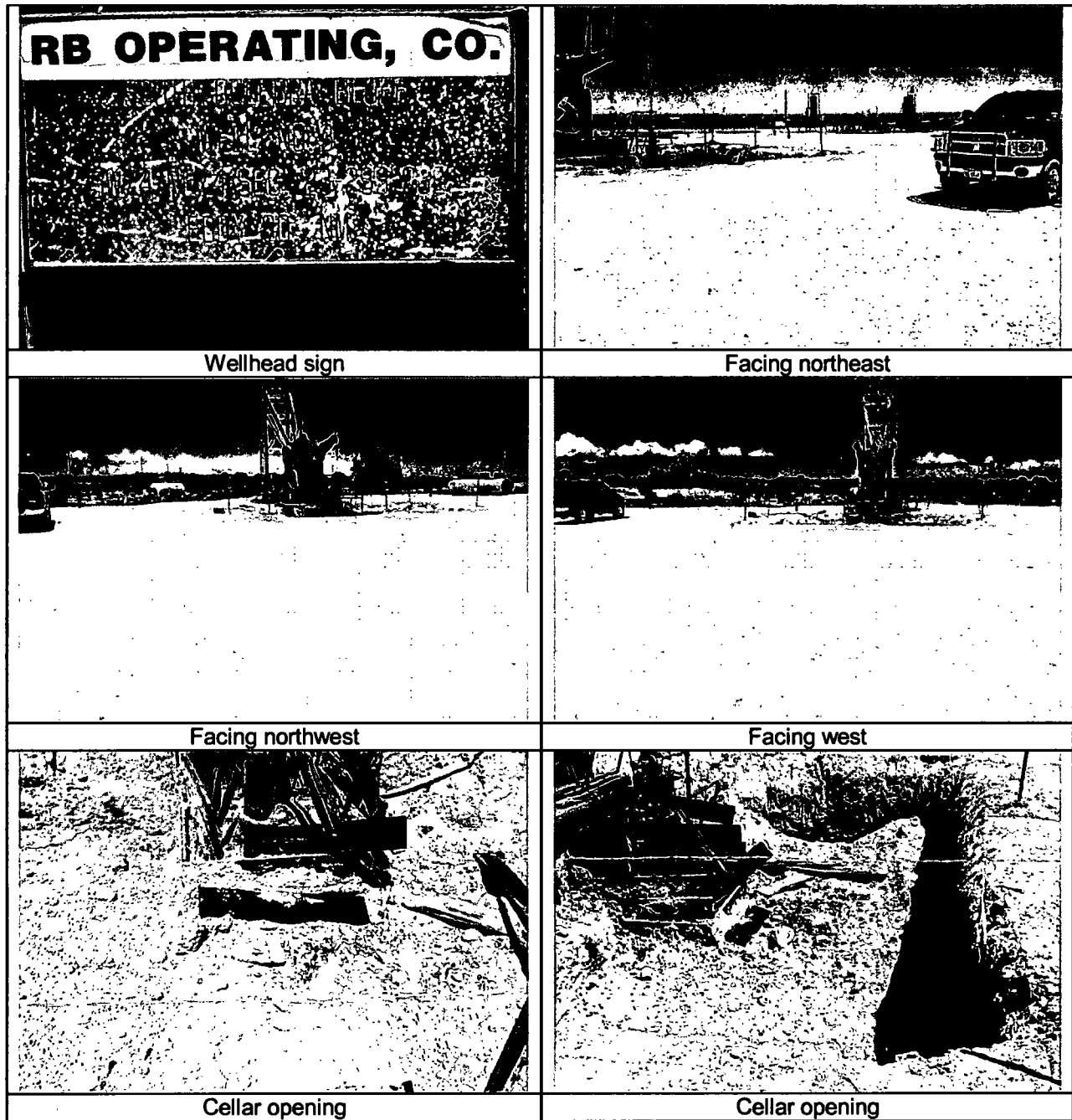

Range New Mexico
5-17-06
Spill Cleanup
Loving, Eddy County, New Mexico

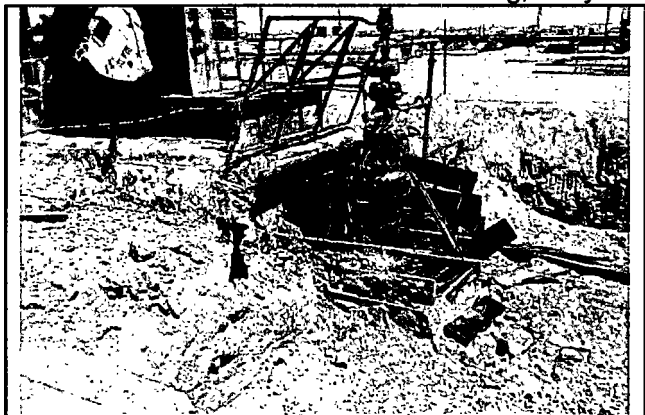

Cellar opening

CONTROLLED RECOVERY, INC.

P.O. Box 388 • Hobbs, New Mexico 88241-0388

(505) 393-1079

www.crihobbs.com

Bill to _____

Address _____

Company/Generator RangeLease Name 5CB #3Trucking Company CN Vehicle Number 1 Driver (Print) RayDate 3-29-06 Time 8:50 a.m. p.m.**Type of Material**☐ Exempt☐ Tank Bottoms☐ Fluids☐ Non-Exempt

C117 _____

☐ Other Material

C138 _____

☐ Soils

List Description Below

DESCRIPTIONCont. SoilVolume of Material ☐ Bbls. _____ ☒ Yard 10 ☐ Gallons _____☐ Wash Out☐ Call Out☐ After Hours☐ Debris Charge**This statement applicable to exempt waste only.**

I represent and warrant that the wastes are: generated from oil and gas exploration and production operations; exempt from Resource Conservation and Recover Act (RCRA) Subtitle C Regulations; and not mixed with non-exempt wastes.

Agent Ray Travers
(Signature)CRI Representative J. Waller
(Signature)**TANK BOTTOMS**

	Feet	Inches			
1st Gauge			BBLS Received		BS&W %
2nd Gauge			Free Water		
Received			Total Received		

83795

White - CRI

Canary - CRI Accounting

Pink - CRI Plant

Gold - Transporter

The Print Shop #7521

CONTROLLED RECOVERY, INC.

P.O. Box 388 • Hobbs, New Mexico 88241-0388

(505) 393-1079

www.crihobbs.com

Bill to _____

Address _____

Company/Generator RoyceLease Name SCB #3Trucking Company Grando's Vehicle Number 1 Driver (Print) RandyDate 8-29-06 Time 9:20 a.m. / p.m.**Type of Material**☐ Exempt☐ Tank Bottoms☐ Fluids☐ Non-Exempt

C117 _____

☐ Other Material

C138 _____

☐ Soils

List Description Below

DESCRIPTIONCont. SoilVolume of Material ☐ Bbls. _____ ☒ Yard 8 ☐ Gallons _____☐ Wash Out☐ Call Out☐ After Hours☐ Debris Charge**This statement applicable to exempt waste only.**

I represent and warrant that the wastes are: generated from oil and gas exploration and production operations; exempt from Resource Conservation and Recover Act (RCRA) Subtitle C Regulations; and not mixed with non-exempt wastes.

Agent RC Marshall
(Signature)CRI Representative [Signature]
(Signature)**TANK BOTTOMS**

Feet

Inches

1st Gauge

BBLS Received

BS&W

%

2nd Gauge

Free Water

Received

Total Received

83799

White - CRI

Canary - CRI Accounting

Pink - CRI Plant

Gold - Transporter

The Print Shop #7521

CONTROLLED RECOVERY, INC.

P.O. Box 388 • Hobbs, New Mexico 88241-0388

(505) 393-1079

www.crihobbs.com

Bill to _____

Address _____

Company/Generator RangeLease Name SCB #3Trucking Company Grando Vehicle Number 1 Driver (Print) RandyDate 3-28-06 Time 3:05 a.m. (p.m.)**Type of Material**☐ Exempt☐ Tank Bottoms☐ Fluids☐ Non-Exempt

C117 _____

☐ Other Material

C138 _____

☐ Soils

List Description Below

DESCRIPTIONCont. SoilVolume of Material ☐ Bbls. _____ ☒ Yard 12 ☐ Gallons _____☐ Wash Out☐ Call Out☐ After Hours☐ Debris Charge**This statement applicable to exempt waste only.**

I represent and warrant that the wastes are: generated from oil and gas exploration and production operations: exempt from Resource Conservation and Recover Act (RCRA) Subtitle C Regulations; and not mixed with non-exempt wastes.

Agent [Signature]
(Signature)CRI Representative [Signature]
(Signature)**TANK BOTTOMS**

Feet

Inches

1st Gauge

BBLS Received

BS&W

%

2nd Gauge

Free Water

Received

Total Received

83765

White - CRI

Canary - CRI Accounting

Pink - CRI Plant

Gold - Transporter

The Print Shop #7521

CONTROLLED RECOVERY, INC.

P.O. Box 388 • Hobbs, New Mexico 88241-0388

(505) 393-1079

www.crihobbs.com

Bill to _____

Address _____

Company/Generator RangeLease Name SCB 3-B-3Trucking Company B:R Vehicle Number 1 Driver (Print) RobertDate 4-12-06 Time 1:05 a.m. / (p.m.)**Type of Material**☐ Exempt☐ Tank Bottoms☐ Fluids☐ Non-Exempt☒ C117 _____☐ Other Material

C138 _____

☐ Soils

List Description Below

DESCRIPTIONCont. SoilVolume of Material ☐ Bbls. _____ ☒ Yard 20 ☐ Gallons _____☐ Wash Out☐ Call Out☐ After Hours☐ Debris Charge**This statement applicable to exempt waste only.**

I represent and warrant that the wastes are: generated from oil and gas exploration and production operations; exempt from Resource Conservation and Recovery Act (RCRA) Subtitle C Regulations; and not mixed with non-exempt wastes.

Agent [Signature]
(Signature)CRI Representative [Signature]
(Signature)**TANK BOTTOMS**

Feet

Inches

1st Gauge

BBLS Received

BS&W

%

2nd Gauge

Free Water

Received

Total Received

84865

White - CRI

Canary - CRI Accounting

Pink - CRI Plant

Gold - Transporter

The Print Shop #7521

CONTROLLED RECOVERY, INC.

P.O. Box 388 • Hobbs, New Mexico 88241-0388

(505) 393-1079

www.crihobbs.com

Bill to _____

Address _____

Company/Generator RangeLease Name SCB 13-B-3Trucking Company B²R Vehicle Number 3 Driver (Print) ChadDate 4-12-06 Time 9:25 a.m. / p.m.**Type of Material**☐ Exempt☐ Tank Bottoms☐ Fluids☐ Non-Exempt☐ C117 _____☐ Other Material

C138 _____

☐ Soils

List Description Below

DESCRIPTIONCont. SoilVolume of Material ☐ Bbls. _____ ☒ Yard 24 ☐ Gallons _____☐ Wash Out☐ Call Out☐ After Hours☐ Debris Charge**This statement applicable to exempt waste only.**

I represent and warrant that the wastes are: generated from oil and gas exploration and production operations; exempt from Resource Conservation and Recover Act (RCRA) Subtitle C Regulations; and not mixed with non-exempt wastes.

Agent Chad James
(Signature)CRI Representative J. Walker
(Signature)**TANK BOTTOMS**

	Feet	Inches			
1st Gauge			BBLS Received		BS&W %
2nd Gauge			Free Water		
Received			Total Received		

84825

White - CRI

Canary - CRI Accounting

Pink - CRI Plant

Gold - Transporter

The Print Shop #7521

CONTROLLED RECOVERY, INC.

P.O. Box 388 • Hobbs, New Mexico 88241-0388

(505) 393-1079

www.crihobbs.com

Bill to _____

Address _____

Company/Generator RangeLease Name SCB 3 B-3Trucking Company BIR Vehicle Number 1 Driver (Print) RobertDate 4-12-06 Time 10:53 a.m./p.m.**Type of Material**☐ Exempt☐ Tank Bottoms☐ Fluids☐ Non-Exempt

C117 _____

☐ Other Material

C138 _____

☐ Soils

List Description Below

DESCRIPTIONCont. SoilVolume of Material ☐ Bbls. _____ ☒ Yard 24 ☐ Gallons _____☐ Wash Out☐ Call Out☐ After Hours☐ Debris Charge**This statement applicable to exempt waste only.**

I represent and warrant that the wastes are: generated from oil and gas exploration and production operations; exempt from Resource Conservation and Recover Act (RCRA) Subtitle C Regulations; and not mixed with non-exempt wastes.

Agent [Signature]
(Signature)CRI Representative [Signature]
(Signature)**TANK BOTTOMS**

	Feet	Inches		
1st Gauge			BBLS Received	
2nd Gauge			Free Water	
Received			Total Received	
			BS&W	%

84841

White - CRI

Canary - CRI Accounting

Pink - CRI Plant

Gold - Transporter

The Print Shop #7521

CONTROLLED RECOVERY, INC.

P.O. Box 388 • Hobbs, New Mexico 88241-0388

(505) 393-1079

www.crihobbs.com

Bill to _____

Address _____

Company/Generator RengeLease Name SCB 3 B-3Trucking Company B-R Vehicle Number 1 Driver (Print) RobertDate 4-12-06 Time 3:45 a.m. / p.m.**Type of Material**☐ Exempt☐ Tank Bottoms☐ Fluids☐ Non-Exempt

C117 _____

☐ Other Material

C138 _____

☐ Soils

List Description Below

DESCRIPTIONCont. SoilVolume of Material ☐ Bbls. _____ ☒ Yard 24 ☐ Gallons _____☐ Wash Out☐ Call Out☐ After Hours☐ Debris Charge**This statement applicable to exempt waste only.**

I represent and warrant that the wastes are: generated from oil and gas exploration and production operations: exempt from Resource Conservation and Recover Act (RCRA) Subtitle C Regulations; and not mixed with non-exempt wastes.

Agent [Signature]
(Signature)CRI Representative [Signature]
(Signature)**TANK BOTTOMS**

Feet

Inches

1st Gauge

BBLS Received

BS&W

%

2nd Gauge

Free Water

Received

Total Received

84891

White - CRI

Canary - CRI Accounting

Pink - CRI Plant

Gold - Transporter

The Print Shop #7521

CONTROLLED RECOVERY, INC.

P.O. Box 388 • Hobbs, New Mexico 88241-0388

(505) 393-1079

www.crihobbs.com

Bill to _____

Address _____

Company/Generator RangeLease Name SCB # 3Trucking Company B+R Vehicle Number 9 Driver (Print) DanielDate 5/18/06 Time 10:00 a.m. p.m.**Type of Material**☐ Exempt☐ Tank Bottoms☐ Fluids☐ Non-Exempt

C117 _____

☐ Other Material

C138 _____

☒ Soils

List Description Below

DESCRIPTIONCont. SoilVolume of Material ☐ Bbls. _____ ☒ Yrd 12 ☐ Gallons _____☐ Wash Out☐ Call Out☐ After Hours☐ Debris Charge**This statement applicable to exempt waste only.**

I represent and warrant that the wastes are: generated from oil and gas exploration and production operations: exempt from Resource Conservation and Recover Act (RCRA) Subtitle C Regulations; and not mixed with non-exempt wastes.

Agent Daniel Ellis
(Signature)CRI Representative _____
(Signature) John Huggart**TANK BOTTOMS**

	Feet	Inches	BBLS Received	BS&W	%
1st Gauge					
2nd Gauge			Free Water		
Received			Total Received		

87269

White - CRI

Canary - CRI Accounting

Pink - CRI Plant

Gold - Transporter

The Print Shop #7521

CONTROLLED RECOVERY, INC.

P.O. Box 388 • Hobbs, New Mexico 88241-0388

(505) 393-1079

www.crihobbs.com

Bill to _____

Address _____

Company/Generator RangerLease Name SCB #3Trucking Company B.R. Vehicle Number 9 Driver (Print) DanielDate 5-16-06 Time 11:18 a.m. p.m.**Type of Material**☐ Exempt☐ Tank Bottoms☐ Fluids☐ Non-Exempt☐ C17 _____☐ Other Material

C138 _____

☐ Soils

List Description Below

DESCRIPTIONCont. SoilVolume of Material ☐ Bbls. _____ ☒ Yard 12 ☐ Gallons _____☐ Wash Out☐ Call Out☐ After Hours☐ Debris Charge**This statement applicable to exempt waste only.**

I represent and warrant that the wastes are: generated from oil and gas exploration and production operations; exempt from Resource Conservation and Recover Act (RCRA) Subtitle C Regulations; and not mixed with non-exempt wastes.

Agent Daniel Ellis
(Signature)CRI Representative J. Hobbs
(Signature)**TANK BOTTOMS**

	Feet	Inches			
1st Gauge			BBLS Received		BS&W %
2nd Gauge			Free Water		
Received			Total Received		

White - CRI

Canary - CRI Accounting

Pink - CRI Plant

Gold - Transporter

87011**The Print Shop** #7521

CONTROLLED RECOVERY, INC.

P.O. Box 388 • Hobbs, New Mexico 88241-0388

(505) 393-1079

www.crihobbs.com

Bill to _____

Address _____

Company/Generator Range Oper.Lease Name SCB #3Trucking Company BAR Vehicle Number 5 Driver (Print) CodyDate 5/16/06 Time 8:00 a.m. / p.m.**Type of Material**☐ Exempt☐ Tank Bottoms☐ Fluids☐ Non-ExemptC117☐ Other Material

C138 _____

☒ Soils

List Description Below

DESCRIPTIONCont. SoilVolume of Material ☐ Bbls. _____ ☒ Yard 12 ☐ Gallons _____☐ Wash Out☐ Call Out☐ After Hours☐ Debris Charge**This statement applicable to exempt waste only.**

I represent and warrant that the wastes are: generated from oil and gas exploration and production operations; exempt from Resource Conservation and Recover Act (RCRA) Subtitle C Regulations; and not mixed with non-exempt wastes.

Agent Kenny [Signature]
(Signature)CRI Representative John T. Shugart
(Signature)**TANK BOTTOMS**

Feet

Inches

1st Gauge

BBLS Received

BS&W

%

2nd Gauge

Free Water

Received

Total Received

86988

White - CRI

Canary - CRI Accounting

Pink - CRI Plant

Gold - Transporter

The Print Shop #7521

CONTROLLED RECOVERY, INC.

P.O. Box 388 • Hobbs, New Mexico 88241-0388

(505) 393-1079

www.crihobbs.com

Bill to _____

Address _____

Company/Generator Range OperLease Name SCR #3Trucking Company BSR Vehicle Number 9 Driver (Print) DanielDate 5/16/06 Time 8:30 a.m. p.m.**Type of Material**☐ Exempt☐ Tank Bottoms☐ Fluids☐ Non-Exempt☒ C117☐ Other Material

C138 _____

☒ Soils

List Description Below

DESCRIPTIONCont SoilVolume of Material ☐ Bbls. _____ ☒ Yard 12 ☐ Gallons _____☐ Wash Out☐ Call Out☐ After Hours☐ Debris Charge**This statement applicable to exempt waste only.**

I represent and warrant that the wastes are: generated from oil and gas exploration and production operations; exempt from Resource Conservation and Recover Act (RCRA) Subtitle C Regulations; and not mixed with non-exempt wastes.

Agent Daniel Ellis
(Signature)CRI Representative John T. Shugart
(Signature)**TANK BOTTOMS**

Feet

Inches

1st Gauge

BBLS Received

BS&W

%

2nd Gauge

Free Water

Received

Total Received

86989

White - CRI

Canary - CRI Accounting

Pink - CRI Plant

Gold - Transporter

The Print Shop #7521

CONTROLLED RECOVERY, INC.

P.O. Box 388 • Hobbs, New Mexico 88241-0388

(505) 393-1079

www.crihobbs.com

Bill to _____

Address _____

Company/Generator RangeLease Name SCB #3Trucking Company B:R Vehicle Number 9 Driver (Print) DanielDate 5-16-06 Time 9:42 a.m. / p.m.**Type of Material**☐ Exempt☐ Tank Bottoms☐ Fluids☐ Non-Exempt☒ C17☐ Other Material

C138 _____

☐ Soils

List Description Below

DESCRIPTIONCont. SoilVolume of Material ☐ Bbls. _____ ☒ Yard 10 ☐ Gallons _____☐ Wash Out☐ Call Out☐ After Hours☐ Debris Charge**This statement applicable to exempt waste only.**

I represent and warrant that the wastes are: generated from oil and gas exploration and production operations; exempt from Resource Conservation and Recover Act (RCRA) Subtitle C Regulations; and not mixed with non-exempt wastes.

Agent Daniel Ellis
(Signature)CRI Representative J. Hallan
(Signature)**TANK BOTTOMS**

	Feet	Inches			
1st Gauge			BBLS Received		BS&W %
2nd Gauge			Free Water		
Received			Total Received		

86998

White - CRI

Canary - CRI Accounting

Pink - CRI Plant

Gold - Transporter

The Print Shop #7521

CONTROLLED RECOVERY, INC.

P.O. Box 388 • Hobbs, New Mexico 88241-0388

(505) 393-1079

www.crihobbs.com

Bill to _____

Address _____

Company/Generator ~~DETAILED~~ *Range*Lease Name *SCB #3*Trucking Company *13 & 12* Vehicle Number *1* Driver (Print) *Robert*Date *5/18/06* Time *9:00* a.m. / p.m.**Type of Material**☐ Exempt☐ Tank Bottoms☐ Fluids☐ Non-Exempt*C117*☐ Other Material*C138*☒ Soils

List Description Below

OCD
DESCRIPTION*Cont. Soil*Volume of Material ☐ Bbls. ☒ Yard *20* ☐ Gallons☐ Wash Out☐ Call Out☐ After Hours☐ Debris Charge**This statement applicable to exempt waste only.**

I represent and warrant that the wastes are: generated from oil and gas exploration and production operations; exempt from Resource Conservation and Recover Act (RCRA) Subtitle C Regulations; and not mixed with non-exempt wastes.

Agent *[Signature]*
(Signature)CRI Representative *[Signature]*
(Signature)**TANK BOTTOMS**

Feet

Inches

1st Gauge

BBLS Received

BS&W

%

2nd Gauge

Free Water

Received

Total Received

87256

White - CRI

Canary - CRI Accounting

Pink - CRI Plant

Gold - Transporter

The Print Shop #7521

Bratcher, Mike, EMNRD

From: Bratcher, Mike, EMNRD
Sent: Tuesday, February 05, 2013 4:03 PM
To: 'Jerusha Rawlings'
Subject: RE: Unresolved well compliance/spill data

Jerusha,

As we discussed, I believe the 2006 releases attributed to the Candelario #1 actually occurred at the battery for this SWD. The battery is located on the South Culebra Bluff #6 well site. While I was unable to locate any documentation that would allow me to close it out, I do not believe these releases should be of concern.

The South Culebra Bluff #4, I was able to locate documentation that will allow for this incident to be closed out.

The status of the remaining incidents is pretty much unknown. I was unable to locate any documentation that would allow for closure of any of them. The 1999 entry for the South Culebra Bluff 23 #11, I believe is a non-incident.

Hope this helps some.

Mike Bratcher
NMOCD District 2
811 S. First Street
Artesia, NM 88210
O: 575-748-1283 X108
C: 575-626-0857
F: 575-748-9720

From: Jerusha Rawlings [<mailto:jrawlings@glenvironmental.com>]
Sent: Monday, January 28, 2013 2:58 PM
To: Bratcher, Mike, EMNRD
Subject: Unresolved well compliance/spill data

Mike,

Thanks for taking the time to look at these. The incidents I have questions about are listed below with the wells' API numbers.

Candelario #001 (30-015-26536)

- 10/6/2006 – a release of oil (all recovered) due to human error. No groundwater was affected, but no closure information was available from OCD online.
- 10/10/2006 – a release of oil (15 bbl unrecovered) due to human error. No groundwater was affected, but no closure information was available from OCD online.

South Culebra Bluff #004 (30-015-22931)

- 3/7/2009 – a release of produced water (10 bbl unrecovered) due to a fatigued check valve on the well head. According to OCD documents, immediate action was taken, including sampling and analysis of produced water. OCD requested a work plan for further delineation of all constituents of concern. No other information is available and the disposition of the affected area is unknown.

South Culebra Bluff #006 (30-015-23339)

- 7/15/2005 – a release of oil and produced water (20 bbl unrecovered) due to a "water dump valve malfunction on the heater treater dumping water to oil tank." The produced water and oil was contained inside the fenced berm area and recovered by a vacuum truck. The remaining fluids were spread with sand to soak up the oil, but it is not clear whether the sand was disposed of or left in place. During an inspection, it was noted that the north side of the tank battery was covered with fresh soil to an average depth of approximately 6 inches, but contaminated soils remain below the clean soils. A soil sample was taken, but the disposition of the case is unknown.

South Culebra Bluff #003 (30-015-22700)

- 1/25/2011 – a release of produced fluids (40 bbl unrecovered, water/oil proportion unspecified) due to failure of a tank union. According to form C-141, the area affected was inside the firewalls of the tank battery. The disposition of the affected soil is unknown.

South Culebra Bluff 23 #011 (30-015-26346)

- 7/21/1999 – Other than its listing under the "Complaints, Incidents and Spills" section of OCD's well information page, no other information was available.
- 8/21/2006 – a release of oil (5 bbl unrecovered) due to failure of a valve on the pump jack. According to form C-141, a vacuum truck was called immediately and recovered 10 bbl. Approximately 5 bbl soaked into ground. The disposition of this soil is unknown.

Regards,

Jerusha Rawlings, PhD



GL Environmental, Inc.

(505) 508-2419 Albuquerque office

(505) 385-9594 cell

(505) 454-0830 Las Vegas office

(505) 454-8093 fax

Hamlet, Robert, EMNRD

From: Hamlet, Robert, EMNRD
Sent: Thursday, September 12, 2019 8:34 AM
To: 'steve.rice@arcadis.com'
Cc: Bratcher, Mike, EMNRD; Venegas, Victoria, EMNRD; Billings, Bradford, EMNRD
Subject: Closure Report Denied - Chevron - South Culebra Bluff Unit 3 - (2RP-3984) 1-11-2006
Attachments: Closure Report Denied - Chevron - South Culebra Bluff Unit 3 - (2RP-3984) 9.11.19.pdf

Steve,

We have received your closure report for **2RP-3984 South Culebra Bluff Unit 3**, thank you. This closure is denied.

After looking at various resources, the location appears to be <50' DTW. After checking the NM OCD Environmental Map, there are multiple wells within a 1/2 mile radius of the South Culebra Bluff Unit 3 location with DTW measurements of 12', 31', 38.2', 16.34', 47', 31', 36'. There is no justification in the report that the well is 52' DTW. White Buffalo Environmental Services went back multiple times, all samples were substantially over the limits required for <50' DTW closure. It seems like the spill never had a comprehensive remediation plan.

The closure limits for a spill that is <50' DTW is:

≤ 50 feet	Chloride***	EPA 300.0 or SM4500 Cl B	600 mg/kg
	TPH (GRO+DRO+MRO)	EPA SW-846 Method 8015M	100 mg/kg
	BTEX	EPA SW-846 Method 8021B or 8260B	50 mg/kg
	Benzene	EPA SW-846 Method 8021B or 8260B	10 mg/kg

Please review and resubmit all documentation as required for a remediation plan.

Please submit:

1. Scaled site map diagram
2. Site Photos
3. Site Assessment/Delineation summary (horizontal and vertical)
4. Delineation sample analytical results (lab tested)
5. Table containing analytical data
6. Description of proposed excavation depths corresponding to analytical table
7. Depth to groundwater evaluation, including fluid level data from New Mexico Office of the State Engineer or other documented evidence
8. Karst evaluation, here is the link to the [CFO GIS data](#)
9. FEMA National Flood map review.
10. Signed and dated C-141 (Pages 3-5)

If you need assistance, the current spill rule may be viewed here: <http://164.64.110.134/parts/title19/19.015.0029.html>

Please let me know if you have any further questions.

Regards,

Robert J Hamlet
State of New Mexico
Energy, Minerals, and Natural Resources
Oil Conservation Division
811 S. First St., Artesia NM 88210
(575) 748-1283
Robert.Hamlet@state.nm.us

District I
1625 N. French Dr., Hobbs, NM 88240
Phone:(575) 393-6161 Fax:(575) 393-0720
District II
811 S. First St., Artesia, NM 88210
Phone:(575) 748-1283 Fax:(575) 748-9720
District III
1000 Rio Brazos Rd., Aztec, NM 87410
Phone:(505) 334-6178 Fax:(505) 334-6170
District IV
1220 S. St Francis Dr., Santa Fe, NM 87505
Phone:(505) 476-3470 Fax:(505) 476-3462

State of New Mexico
Energy, Minerals and Natural Resources
Oil Conservation Division
1220 S. St Francis Dr.
Santa Fe, NM 87505

CONDITIONS

Action 384027

CONDITIONS

Operator: CHEVRON U S A INC 6301 Deauville Blvd Midland, TX 79706	OGRID: 4323
	Action Number: 384027
	Action Type: [IM-SD] Incident File Support Doc (ENV) (IM-BNF)

CONDITIONS

Created By	Condition	Condition Date
amaxwell	Historical document upload.	9/16/2024