

**Permian Resources Operating, LLC.
300 N Marienfeld St., Suite 1000
Midland, TX 79701
432-695-4222**

August 21, 2024

NMOCD District 1
1625 N French Dr.
Hobbs, NM 88240

**Re: Site Characterization and Remediation Closure Report
Quail 16 SWD #9
API No. 30-025-43422
GPS: Latitude 32.5686 Longitude -103.56626
ULSTR – N – 16 – 20S – 34 Lea County, NM
NMOCD Incident ID nAPP2407256657**

This crude oil and produced water mixed release was discovered by the operator on March 5, 2024. The initial Notification of Release and C-141 were submitted and approved by NMOCD on March 12, 2024 (OCD Permitting: Action Status – Application ID 322739). This incident was assigned Incident ID nAPP2407256657 by the New Mexico Oil Conservation Division (NMOCD).

Release Information

nAPP2407256657: On March 5, 2024, hose connected to the H-Pump parted resulting in the release of PW. This release occurred on a Fasken Oil & Ranch location however was related to Permian Resources operations thus PR is filing this spill report. Approximately 1 barrel (bbls) of crude oil was released with 1 bbl being recovered and 70 bbls of produced water was released with 60 bbls being recovered via vacuum truck. A Site Map can be found in Figure 4.

Site Information and Site Characterization

The Quail 16 SWD #9 (Quail) is located approximately eighteen (18) miles west-southwest of Monument, NM. The release area on the pad is in Unit N, Section 16, Township 20S, Range 34E, Latitude 32.5686 Longitude -103.56626, Lea County, NM. A Location Map can be found in Figure 1.

Per the New Mexico Bureau of Geology and Mineral Resources, the geology in this area is made up of eolian and piedmont deposits; Interlayered eolian sands and piedmont-slope deposits along the eastern flank of the Pecos River valley, primarily between Roswell and Carlsbad. Typically capped by thin eolian deposits. The soil in this area is made up of Pyote and Maljamar fine sands, 0 to 3 percent slopes according to the United States Department of Agriculture Natural Resources Conservation Service soil survey. The drainage class in this area is: Well drained (Appendix B). A Topographic Map can be found in Figure 2. The nearest surface water feature is a man-made pond located approximately 7.18 miles to the west of this site. There is a low potential for karst geology to be present around the Quail (Figure 3).

According to the New Mexico Office of the State Engineer, depth to the nearest groundwater in this area is greater than 100 feet below grade surface (bgs) but there are no wells within ½-mile of this release. CP-01867-POD4 was drilled in 2021 to a depth of 220' bgs and no water bearing soil was encountered. This POD is located approximately 1 mile to the southwest of this release area. According to the United States Geological Survey well water data, depth to the nearest groundwater in this area is 128 feet bgs. The groundwater information from this USGS well is just over 1 mile west of this site and is more than 25 years old. Depth to groundwater at the Quail will be classified as less than 50' bgs. Reference water surveys and water-related maps can be found in Appendix A.

Remediation Activities

On May 30, 2024, Permian Operating contracted Pima Environmental Services (Pima) to field screen soil samples for an ongoing, at-risk excavation being performed by Wild West Services. The entirety of the approximate 17,308 square foot area was excavated to a depth of approximately 4' bgs. Approximately 2,565 cubic yards of soil were removed and hauled to Lea Land, LLC, an NMOCD-approved disposal facility.

Several different sampling notifications were submitted for the collection of confirmation samples, which can be found in OCD Online: Permitting – Action Status, under the Application IDs 368644, 368645, and 370015. The corresponding dates are 8/1/24, 8/2/24, and 8/5/24. Pima personnel began collecting 5-point composite confirmation samples from the base and sidewalls of the excavation on August 1, 2024, and completed the process of collection on August 5, 2024. A total of 87 base samples and 14 wall samples were collected from the 17,308 square foot release area. The samples were immediately put on ice, jarred, and delivered to Cardinal Laboratories where each sample was analyzed for all constituents listed in Table 1 19.15.29.12 NMAC. The laboratory results of this multi-day sampling event can be seen in the data tables included in Appendix E attached to the corresponding Laboratory Reports.

Closure Request

Based on the sample results, the contamination levels are less than the regulatory limits of the <50' closure criteria in Table 1 of NMAC 19.15.29.1. A Confirmation Sample Map can be found in Figure 5. The excavation will be backfilled with clean, like material from the nearest landowner's quarry location. After careful review, Permian requests that this incident, nAPP2407256657, be closed. Permian has complied with the applicable closure requirements set forth in rule 19.15.19.12 NMAC.

For questions or additional information, please feel free to contact:

Permian Resources – Montgomery Floyd – 432-315-0134 or montgomery.floyd@permianres.com.

Pima Environmental – Tom Bynum – 580-748-1613 or tom@pimaoil.com.

Attachments

Figures:

- 1- Location Map
- 2- Topographic Map
- 3- Karst Map
- 4- Site Map
- 5- Confirmation Sample Map

Appendices:

- Appendix A – Referenced Water Surveys and Water-Related Maps
- Appendix B – Soil Survey and Geological Data
- Appendix C – 48-Hour Notifications
- Appendix D – Photographic Documentation
- Appendix E – Data Tables and Laboratory Reports



Figures:

- 1 - Location Map
- 2 - Topographic Map
- 3 - Karst Map
- 4 - Site Map
- 5 - Confirmation Sample Map

Quail 16 SWD #9

Permian Resources
API #30-025-43422
Lea County, NNM
nAPP2407256657
Location Map

Legend

● Quail 16 SWD #9

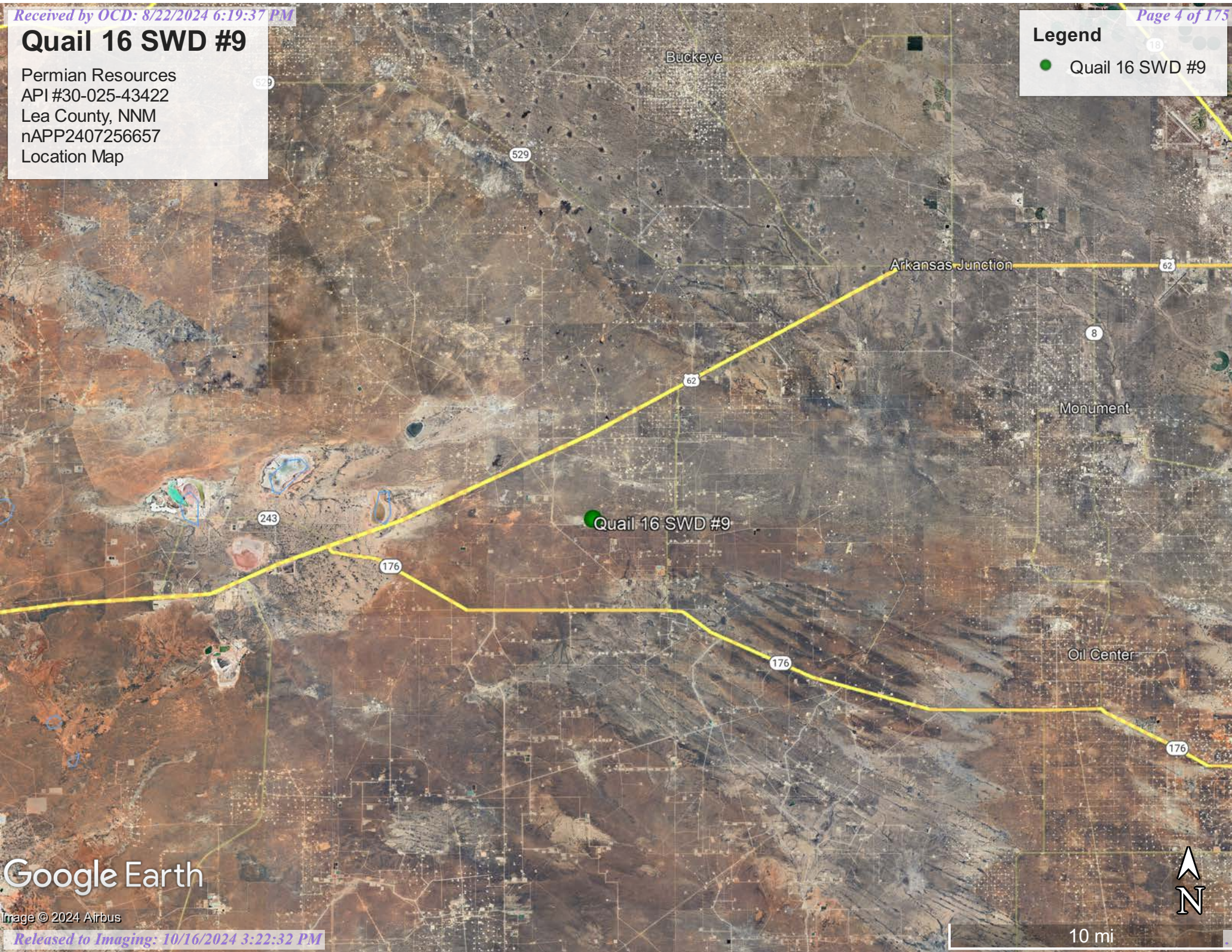

Google Earth

Image © 2024 Airbus

Quail 16 SWD #9

Permian Resources
API #30-025-43422
Lea County, NNM
nAPP2407256657
Topographic Map

Legend

● Quail 16 SWD #9

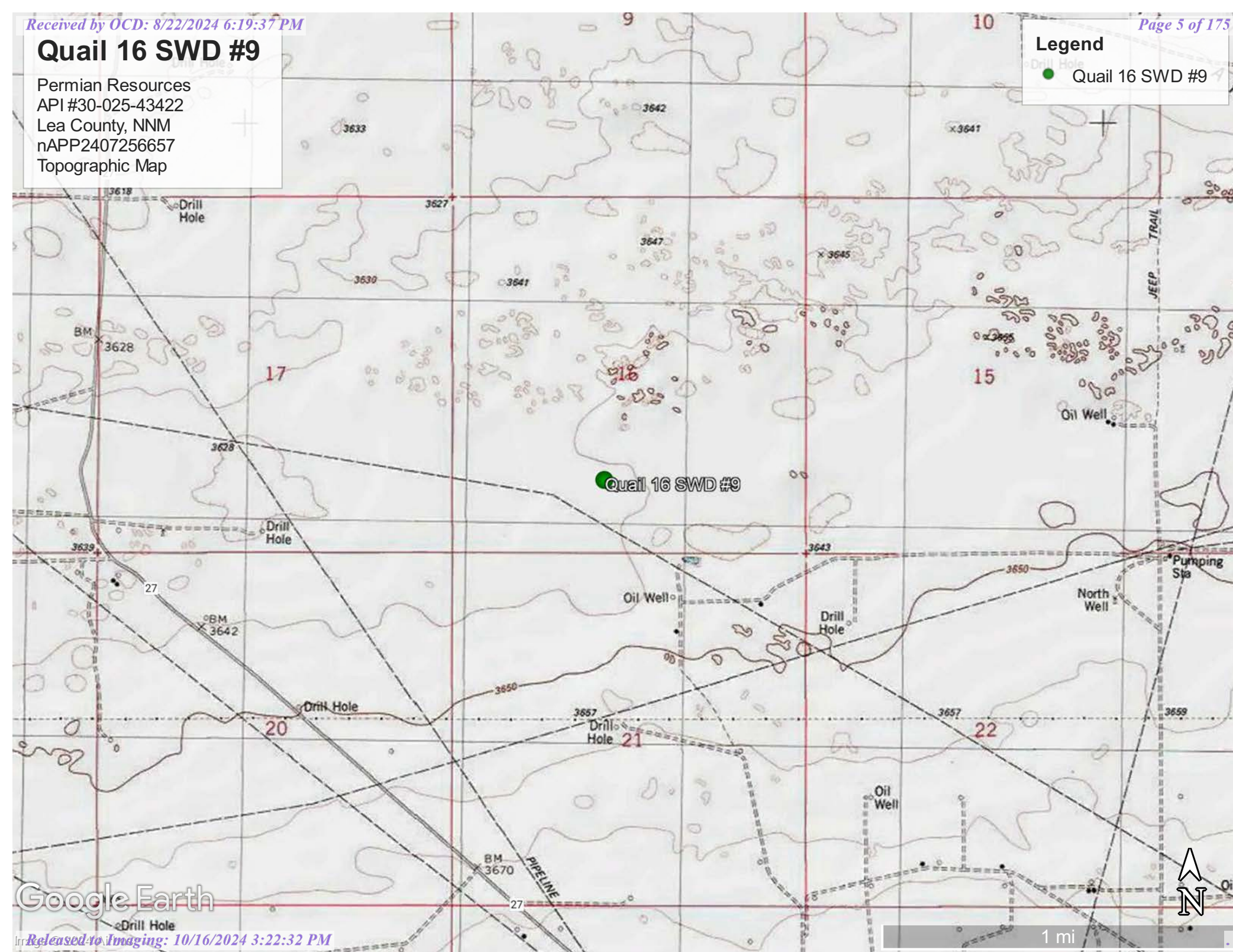

Google Earth

Quail 16 SWD #9

Permian Resources
API #30-025-43422
Lea County, NM
nAPP2407256657
Karst Map

Legend

- High Karst
- Low Karst
- Medium Karst

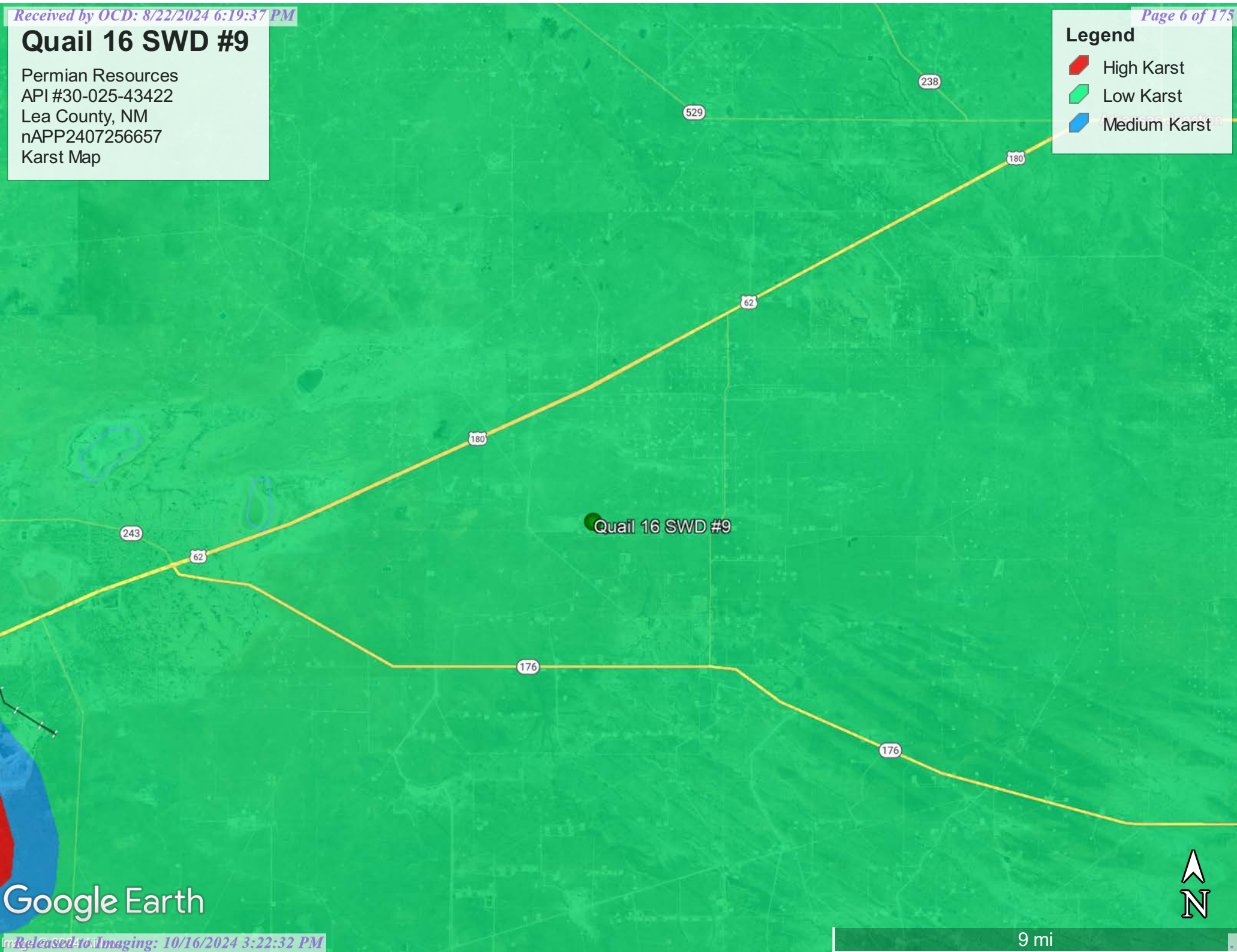

9 mi

Google Earth

Quail 16 SWD #9

Permian Resources
API #30-025-43422
Lea County, NM
nAPP2407256657
Site Map

Legend

- Quail 16 SWD #9
- Release area - 13,369 sqft

Quail 16 SWD #9



200 ft

Google Earth

Quail 16 SWD #9

Permian Resources
API #30-025-43422
Lea County, NM
nAPP2407256657
Confirmation Sample Map

Legend

- Composite base samples
- Composite wall samples
- Excavated area - 17,308 sqft - 4' bgs

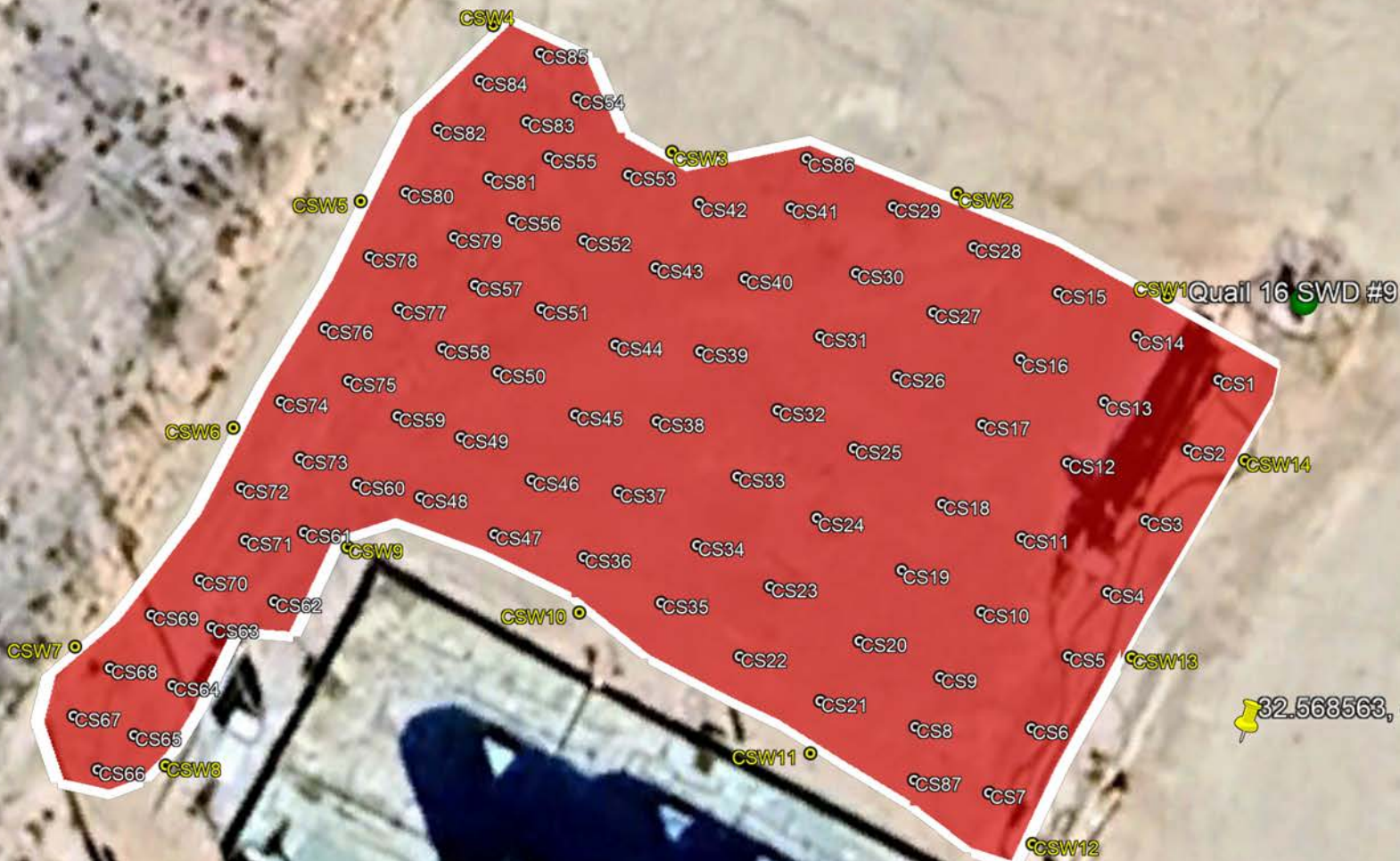



Appendix A

Water Surveys:

OSE

USGS

Water-Related Maps:

Surface Water Map

Wetlands Map

Fema Flood Map



New Mexico Office of the State Engineer

Water Column/Average Depth to Water

(A CLW##### in the POD suffix indicates the POD has been replaced & no longer serves a water right file.)

(R=POD has been replaced,
O=orphaned,
C=the file is closed)

(quarters are 1=NW 2=NE 3=SW 4=SE)
(quarters are smallest to largest) (NAD83 UTM in meters)

(In feet)

POD Number	Code	POD Sub-basin	County	Q 64	Q 16	Q 4	Sec	Tws	Rng	X	Y	Distance	Depth	Well	Depth	Water Column
CP 01867 POD3		CP	LE	1	2	4	20	20S	34E	633580	3603242	1512			220	
CP 01867 POD1		CP	LE	1	2	4	20	20S	34E	633584	3603189	1549			200	
CP 01867 POD4		CP	LE	1	2	4	20	20S	34E	633513	3603245	1556			220	
CP 01867 POD2		CP	LE	1	2	4	20	20S	34E	633513	3603189	1597			200	
CP 00657 POD1		CP	LE		3	3	17	20S	34E	632465	3604239*	2127			165	
CP 00800 POD1		CP	LE	2	2	2	22	20S	34E	637007	3603994*	2447			220	
CP 00655 POD1		CP	LE		3	1	14	20S	34E	637294	3605108*	2804			210	

Average Depth to Water: --

Minimum Depth: --

Maximum Depth: --

Record Count: 7

UTM NAD83 Radius Search (in meters):

Easting (X): 634588.82

Northing (Y): 3604369.55

Radius: 3000

*UTM location was derived from PLSS - see Help

The data is furnished by the NMOSE/ISC and is accepted by the recipient with the expressed understanding that the OSE/ISC make no warranties, expressed or implied, concerning the accuracy, completeness, reliability, usability, or suitability for any particular purpose of the data.

5/24/24 9:42 AM

WATER COLUMN/ AVERAGE DEPTH TO WATER



WELL RECORD & LOG

OFFICE OF THE STATE ENGINEER

www.ose.state.nm.us

1. GENERAL AND WELL LOCATION	OSE POD NO. (WELL NO.) POD-4		WELL TAG ID NO.		OSE FILE NO(S). CP 1867 POD 4		
	WELL OWNER NAME(S) XCEL Energy				PHONE (OPTIONAL) 866-457-6291		
	WELL OWNER MAILING ADDRESS 7801 I-40 East				CITY STATE ZIP Alamogordo TX 79118		
	WELL LOCATION (FROM GPS)	DEGREES LATITUDE 32 33 30.91 N	MINUTES 34	SECONDS 40.34 W	* ACCURACY REQUIRED: ONE TENTH OF A SECOND * DATUM REQUIRED: WGS 84		
DESCRIPTION RELATING WELL LOCATION TO STREET ADDRESS AND COMMON LANDMARKS - PLSS (SECTION, TOWNSHIP, RANGE) WHERE AVAILABLE Lynch Substation 359 Sken Road Hobbs, NM 88240							
2. DRILLING & CASING INFORMATION	LICENSE NO. 1755		NAME OF LICENSED DRILLER John D. Norris		NAME OF WELL DRILLING COMPANY Hungry Horse, LLC		
	DRILLING STARTED 7 Apr 21		DRILLING ENDED 9 Apr 21		DEPTH OF COMPLETED WELL (FT) 220'		
	BORE HOLE DEPTH (FT) 220'		DEPTH WATER FIRST ENCOUNTERED (FT) N/A		STATIC WATER LEVEL IN COMPLETED WELL (FT) N/A		
	COMPLETED WELL IS: <input type="checkbox"/> ARTESIAN <input checked="" type="checkbox"/> DRY HOLE <input type="checkbox"/> SHALLOW (UNCONFINED)						
	DRILLING FLUID: <input checked="" type="checkbox"/> AIR <input type="checkbox"/> MUD ADDITIVES - SPECIFY:						
	DRILLING METHOD: <input checked="" type="checkbox"/> ROTARY <input type="checkbox"/> HAMMER <input type="checkbox"/> CABLE TOOL <input type="checkbox"/> OTHER - SPECIFY:						
	DEPTH (feet bgl) FROM TO		BORE HOLE DIAM (inches)	CASING MATERIAL AND/OR GRADE (include each casing string, and note sections of screen)	CASING CONNECTION TYPE (add coupling diameter)	CASING INSIDE DIAM. (inches)	CASING WALL THICKNESS (inches)
	NO CASING						
3. ANNULAR MATERIAL	DEPTH (feet bgl) FROM TO		BORE HOLE DIAM. (inches)	LIST ANNULAR SEAL MATERIAL AND GRAVEL PACK SIZE-RANGE BY INTERVAL	AMOUNT (cubic feet)	METHOD OF PLACEMENT	
	6 20'		6"	Bentonite Chips	6.75 cf	TOP	
	20' 220'		6"	Metallurgical Coke Breeze	19 cf	TOP	

FOR OSE INTERNAL USE

WR-20 WELL RECORD & LOG (Version 04/30/19)

FILE NO. CP-1867	POD NO. 4	TRN NO. 689366
LOCATION 214 T20S R34E Sec 20	WELL TAG ID NO. NA	PAGE 1 OF 2

4. HYDROGEOLOGIC LOG OF WELL

FOR OSE INTERNAL USE WR-20 WELL RECORD & LOG (Version 04/30/2019)

John R. D Antonio, Jr., P.E.
State Engineer



Roswell Office
1900 WEST SECOND STREET
ROSWELL, NM 88201

**STATE OF NEW MEXICO
OFFICE OF THE STATE ENGINEER**

Trn Nbr: 689366
File Nbr: CP 01867
Well File Nbr: CP 01867 POD4

May. 13, 2021

VERNON K BLACK
HUNGRY HORSE LLC
PO BOX 1058
HOBBS, NM 88241

Greetings:

The above numbered permit was issued in your name on 03/08/2021.

The Well Record was received in this office on 05/13/2021, stating that it had been completed on 04/09/2021, and was a dry well. The well is to be plugged according to 19.27.4.30 NMAC.

Please note that another well can be drilled under this permit if the well is completed and the well log filed on or before 03/08/2022.

If you have any questions, please feel free to contact us.

Sincerely,

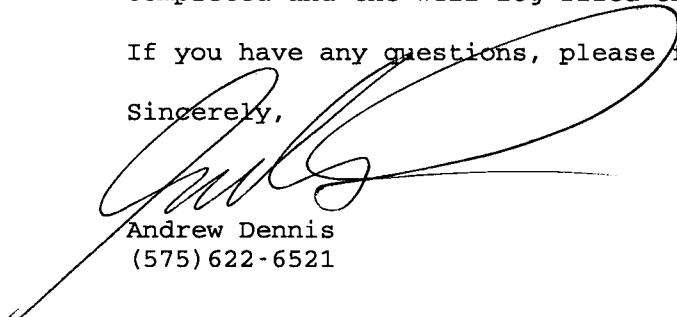
Andrew Dennis
(575) 622-6521

drywell

OSE POD Location Map



5/24/2024, 10:46:31 AM

GIS WATERS PODs

● Plugged

□ OSE District Boundary □ Artesian Planning Area

Water Right Regulations

□ Closure Area

New Mexico State Trust Lands

□ Both Estates

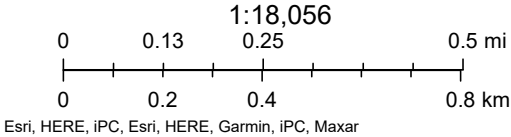



[USGS Home](#)
[Contact USGS](#)
[Search USGS](#)

National Water Information System: Web Interface

USGS Water Resources

Data Category:

Groundwater

Geographic Area:

United States

GO

Click to hideNews Bulletins

- Explore the *NEW* [USGS National Water Dashboard](#) interactive map to access real-time water data from over 13,500 stations nationwide.
- [Full News](#) 

Groundwater levels for the Nation

 Important: [Next Generation Monitoring Location Page](#)

Search Results -- 1 sites found

site_no list =

- 323345103351101

Minimum number of levels = 1

[Save file of selected sites](#) to local disk for future upload

USGS 323345103351101 20S.34E.17.33442

Available data for this site

Groundwater: Field measurements

GO

Lea County, New Mexico

Hydrologic Unit Code 13060011

Latitude 32°34'00", Longitude 103°35'14" NAD27

Land-surface elevation 3,639.00 feet above NGVD29

The depth of the well is 160 feet below land surface.

This well is completed in the Other aquifers (N9999OTHER) national aquifer.

This well is completed in the Chinle Formation (231CHNL) local aquifer.

Output formats

[Table of data](#)

[Tab-separated data](#)

[Graph of data](#)

[Reselect period](#)

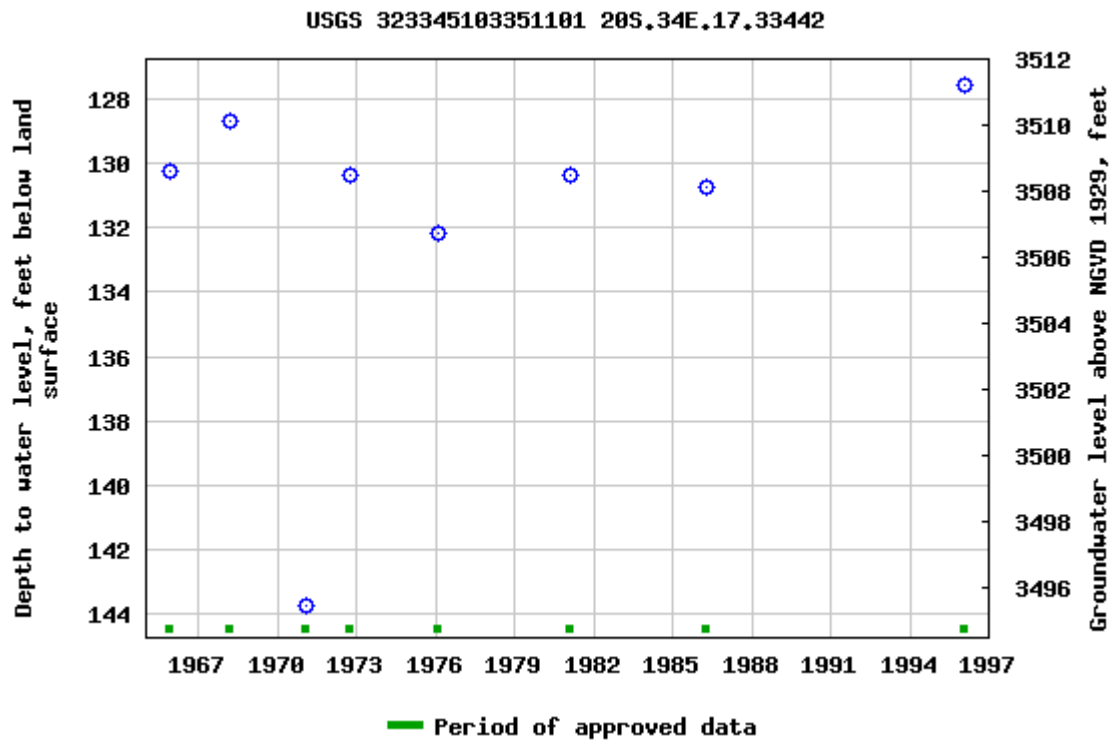

Breaks in the plot represent a gap of at least one year between field measurements.
[Download a presentation-quality graph](#)

[Questions or Comments](#)

[Automated retrievals](#)

[Help](#)

[Data Tips](#)

[Explanation of terms](#)

[Subscribe for system changes](#)

[News](#)

[Accessibility](#)

[FOIA](#)

[Privacy](#)

[Policies and Notices](#)

[U.S. Department of the Interior](#) | [U.S. Geological Survey](#)

Title: Groundwater for USA: Water Levels

URL: <https://nwis.waterdata.usgs.gov/nwis/gwlevels?>



Page Contact Information: [USGS Water Data Support Team](#)

Page Last Modified: 2024-05-24 11:39:05 EDT

0.61 0.56 nadww01



National Water Information System: Mapper

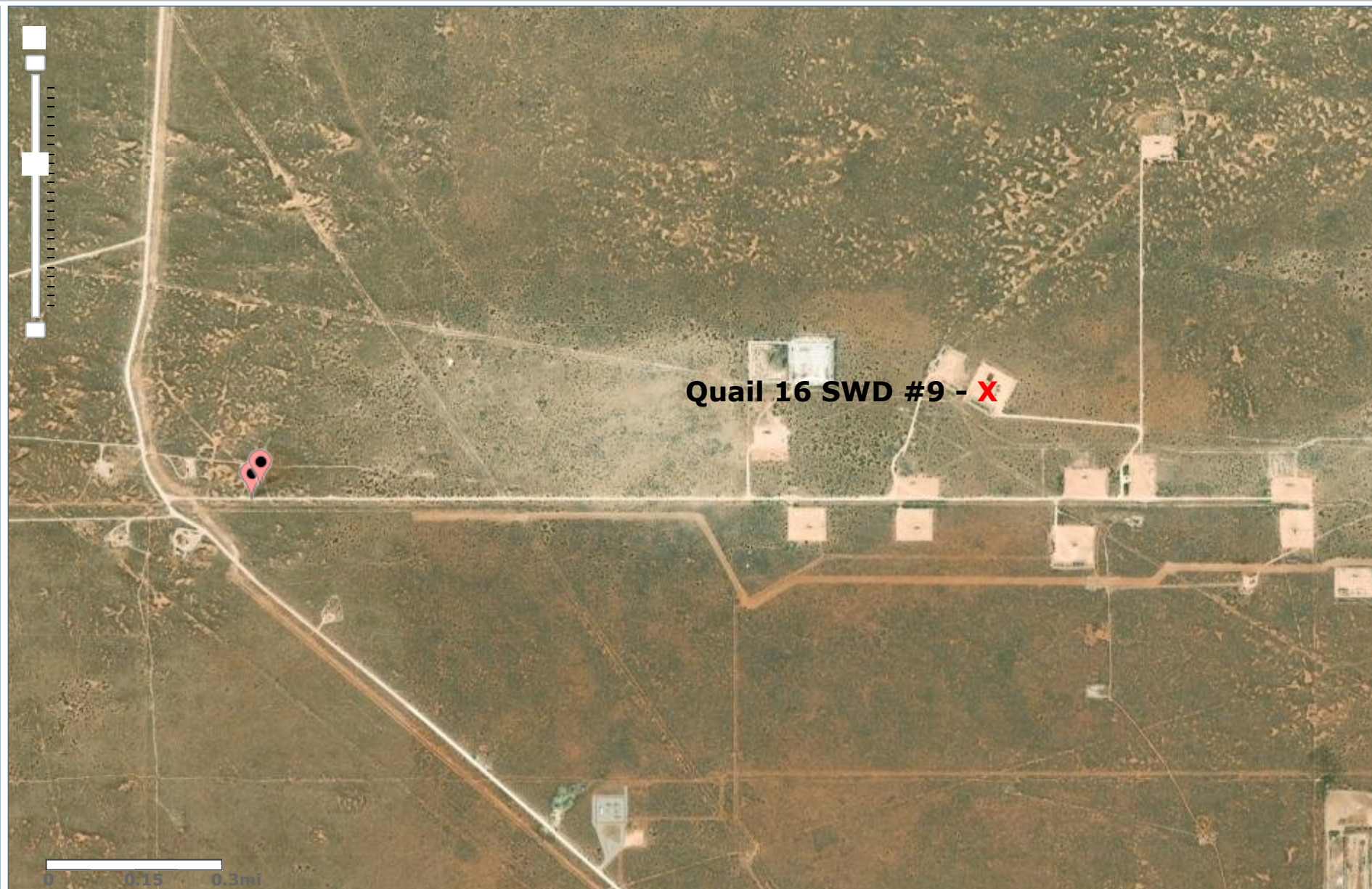

Quail 16 SWD #9

Permian Resources
API #30-025-43422
Lea County, NNM
nAPP2407256657
Surface Water Map

Legend

 7.18 Miles

 Man-Made Pond

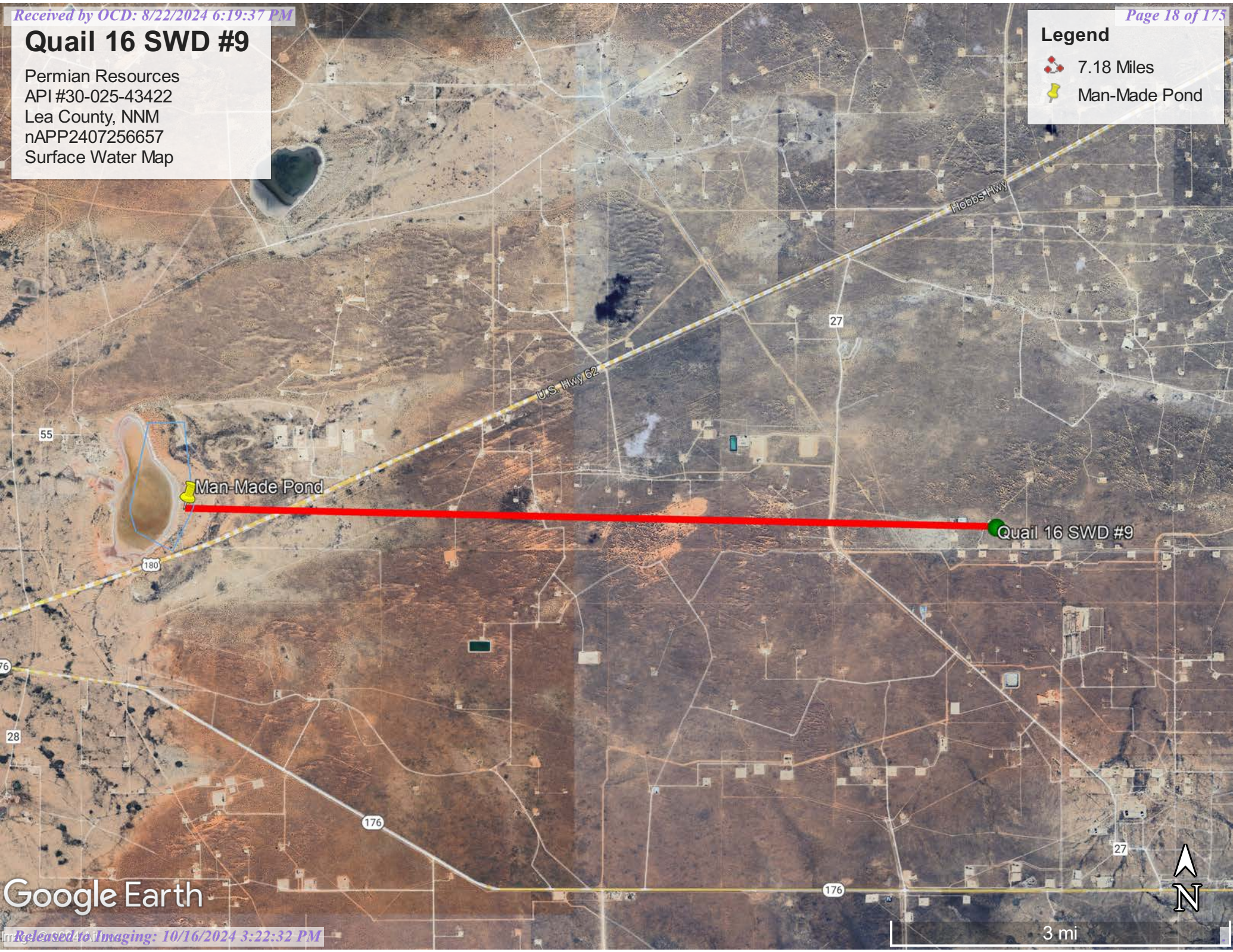

Google Earth

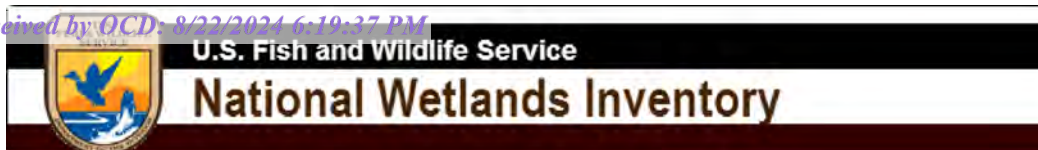

Wetlands Map



May 24, 2024

Wetlands

- Estuarine and Marine Deepwater
- Estuarine and Marine Wetland

- Freshwater Emergent Wetland
- Freshwater Forested/Shrub Wetland
- Freshwater Pond

- Lake
- Other
- Riverine

This map is for general reference only. The US Fish and Wildlife Service is not responsible for the accuracy or currentness of the base data shown on this map. All wetlands related data should be used in accordance with the layer metadata found on the Wetlands Mapper web site.

National Flood Hazard Layer FIRMette



103°34'17"W 32°34'22"N



0 250 500 1,000 1,500 2,000 Feet

1:6,000

103°33'40"W 32°33'52"N

Released to Imaging: 10/16/2024 3:22:32 PM

Basemap Imagery Source: USGS National Map 2023

Legend

SEE FIS REPORT FOR DETAILED LEGEND AND INDEX MAP FOR FIRM PANEL LAYOUT

SPECIAL FLOOD HAZARD AREAS		Without Base Flood Elevation (BFE) Zone A, V, A99
		With BFE or Depth Zone AE, AO, AH, VE, AR
		Regulatory Floodway
OTHER AREAS OF FLOOD HAZARD		0.2% Annual Chance Flood Hazard, Areas of 1% annual chance flood with average depth less than one foot or with drainage areas of less than one square mile Zone X
		Future Conditions 1% Annual Chance Flood Hazard Zone X
		Area with Reduced Flood Risk due to Levee. See Notes. Zone X
		Area with Flood Risk due to Levee Zone D
OTHER AREAS		NO SCREEN Area of Minimal Flood Hazard Zone X
		Effective LOMRs
		Area of Undetermined Flood Hazard Zone D
GENERAL STRUCTURES		Channel, Culvert, or Storm Sewer
		Levee, Dike, or Floodwall
OTHER FEATURES		20.2 Cross Sections with 1% Annual Chance Water Surface Elevation
		17.5 Coastal Transect
		Base Flood Elevation Line (BFE)
		Limit of Study
		Jurisdiction Boundary
		Coastal Transect Baseline
		Profile Baseline
MAP PANELS		Digital Data Available
		No Digital Data Available
		Unmapped



The pin displayed on the map is an approximate point selected by the user and does not represent an authoritative property location.

This map complies with FEMA's standards for the use of digital flood maps if it is not void as described below. The basemap shown complies with FEMA's basemap accuracy standards

The flood hazard information is derived directly from the authoritative NFHL web services provided by FEMA. This map was exported on 5/24/2024 at 12:37 PM and does not reflect changes or amendments subsequent to this date and time. The NFHL and effective information may change or become superseded by new data over time.

This map image is void if the one or more of the following map elements do not appear: basemap imagery, flood zone labels, legend, scale bar, map creation date, community identifiers, FIRM panel number, and FIRM effective date. Map images for unmapped and unmodernized areas cannot be used for regulatory purposes.



Appendix B

Soil Survey

Soil Map

Geologic Unit Map

Map Unit Description: Pyote and Maljamar fine sands---Lea County, New Mexico

Lea County, New Mexico

PU—Pyote and Maljamar fine sands

Map Unit Setting

National map unit symbol: dmqq

Elevation: 3,000 to 3,900 feet

Mean annual precipitation: 10 to 12 inches

Mean annual air temperature: 60 to 62 degrees F

Frost-free period: 190 to 205 days

Farmland classification: Not prime farmland

Map Unit Composition

Pyote and similar soils: 46 percent

Maljamar and similar soils: 44 percent

Minor components: 10 percent

Estimates are based on observations, descriptions, and transects of the mapunit.

Description of Pyote

Setting

Landform: Plains

Landform position (three-dimensional): Rise

Down-slope shape: Linear

Across-slope shape: Linear

Parent material: Sandy eolian deposits derived from sedimentary rock

Typical profile

A - 0 to 30 inches: fine sand

Bt - 30 to 60 inches: fine sandy loam

Properties and qualities

Slope: 0 to 3 percent

Depth to restrictive feature: More than 80 inches

Drainage class: Well drained

Runoff class: Negligible

Capacity of the most limiting layer to transmit water (Ksat): High
(2.00 to 6.00 in/hr)

Depth to water table: More than 80 inches

Frequency of flooding: None

Frequency of ponding: None

Calcium carbonate, maximum content: 5 percent

Gypsum, maximum content: 1 percent

Maximum salinity: Nonsaline to very slightly saline (0.0 to 2.0 mmhos/cm)

Sodium adsorption ratio, maximum: 2.0

Available water supply, 0 to 60 inches: Low (about 5.1 inches)

Interpretive groups

Land capability classification (irrigated): 6e

Map Unit Description: Pyote and Maljamar fine sands---Lea County, New Mexico

Land capability classification (nonirrigated): 7s
Hydrologic Soil Group: A
Ecological site: R070BD003NM - Loamy Sand
Hydric soil rating: No

Description of Maljamar

Setting

Landform: Plains
Landform position (three-dimensional): Rise
Down-slope shape: Linear
Across-slope shape: Linear
Parent material: Sandy eolian deposits derived from sedimentary rock

Typical profile

A - 0 to 24 inches: fine sand
Bt - 24 to 50 inches: sandy clay loam
Bkm - 50 to 60 inches: cemented material

Properties and qualities

Slope: 0 to 3 percent
Depth to restrictive feature: 40 to 60 inches to petrocalcic
Drainage class: Well drained
Runoff class: Very low
Capacity of the most limiting layer to transmit water (Ksat): Very low to moderately low (0.00 to 0.06 in/hr)
Depth to water table: More than 80 inches
Frequency of flooding: None
Frequency of ponding: None
Calcium carbonate, maximum content: 5 percent
Gypsum, maximum content: 1 percent
Maximum salinity: Nonsaline to very slightly saline (0.0 to 2.0 mmhos/cm)
Sodium adsorption ratio, maximum: 2.0
Available water supply, 0 to 60 inches: Low (about 5.6 inches)

Interpretive groups

Land capability classification (irrigated): 6e
Land capability classification (nonirrigated): 7e
Hydrologic Soil Group: B
Ecological site: R070BD003NM - Loamy Sand
Hydric soil rating: No

Minor Components

Kermit

Percent of map unit: 10 percent
Ecological site: R070BC022NM - Sandhills

Map Unit Description: Pyote and Maljamar fine sands---Lea County, New Mexico

Hydric soil rating: No

Data Source Information

Soil Survey Area: Lea County, New Mexico

Survey Area Data: Version 20, Sep 6, 2023

Soil Map—Lea County, New Mexico



Natural Resources
Conservation Service

Web Soil Survey
National Cooperative Soil Survey

5/24/2024
Page 1 of 3

Soil Map—Lea County, New Mexico

MAP LEGEND

Area of Interest (AOI)

 Area of Interest (AOI)

Soils

 Soil Map Unit Polygons

 Soil Map Unit Lines

 Soil Map Unit Points

Special Point Features



Blowout



Borrow Pit



Clay Spot



Closed Depression



Gravel Pit



Gravelly Spot



Landfill



Lava Flow



Marsh or swamp



Mine or Quarry



Miscellaneous Water



Perennial Water



Rock Outcrop



Saline Spot



Sandy Spot



Severely Eroded Spot



Sinkhole



Slide or Slip



Sodic Spot



Spoil Area



Stony Spot



Very Stony Spot



Wet Spot



Other



Special Line Features

Water Features



Streams and Canals

Transportation



Rails



Interstate Highways



US Routes



Major Roads



Local Roads

Background



Aerial Photography

MAP INFORMATION

The soil surveys that comprise your AOI were mapped at 1:20,000.

Warning: Soil Map may not be valid at this scale.

Enlargement of maps beyond the scale of mapping can cause misunderstanding of the detail of mapping and accuracy of soil line placement. The maps do not show the small areas of contrasting soils that could have been shown at a more detailed scale.

Please rely on the bar scale on each map sheet for map measurements.

Source of Map: Natural Resources Conservation Service

Web Soil Survey URL:

Coordinate System: Web Mercator (EPSG:3857)

Maps from the Web Soil Survey are based on the Web Mercator projection, which preserves direction and shape but distorts distance and area. A projection that preserves area, such as the Albers equal-area conic projection, should be used if more accurate calculations of distance or area are required.

This product is generated from the USDA-NRCS certified data as of the version date(s) listed below.

Soil Survey Area: Lea County, New Mexico

Survey Area Data: Version 20, Sep 6, 2023

Soil map units are labeled (as space allows) for map scales 1:50,000 or larger.

Date(s) aerial images were photographed: Feb 7, 2020—May 12, 2020

The orthophoto or other base map on which the soil lines were compiled and digitized probably differs from the background imagery displayed on these maps. As a result, some minor shifting of map unit boundaries may be evident.

Map Unit Legend

Map Unit Symbol	Map Unit Name	Acres in AOI	Percent of AOI
PU	Pyote and Maljamar fine sands	15.4	100.0%
Totals for Area of Interest		15.4	100.0%

Quail 16 SWD #9

Permian Resources
API #30-025-43422
Lea County, NM
nAPP2407256657
Geologic Unit Map

Legend

- Eolian and piedmont deposits
- Ogallala Formation
- Piedmont alluvial deposits

Quail 16 SWD #9

County Rd 27-A

County Rd 27-A

County Rd 27-A



2 mi

Google Earth



Appendix C

48-Hour Notifications

Subject: -EXTERNAL- The Oil Conservation Division (OCD) has accepted application, Application ID: 368644



OCDOnline@state.nm.us <OCDOnline@state.nm.us>

to Matthew Taylor

WARNING: The sender of this email could not be validated and may not match the person in the "From" field.

To whom it may concern (c/o Matthew Taylor for Permian Resources Operating, LLC),

The OCD has received the submitted *Notification for (Final) Sampling of a Release* (C-141N), for incident ID (n#) 1

The sampling event is expected to take place:

When: 08/01/2024 @ 08:00

Where: N-16-20S-34E 0 FNL 0 FEL (32.5686,-103.56626)

Additional Information: Marisa Loya
(575)416-0639

Additional Instructions: INTERSEC 62/180 AND SKEEN RD GO S ON SKEEN RD 2.6 MI T/L LEASE RD 1.6 M
LEASE RD .4 MI TO GPS (32.567784,-103.567473)

An OCD representative may be available onsite at the date and time reported. In the absence or presence of an C sampling pursuant to 19.15.29.12.D NMAC is required. Sampling must be performed following an approved samp 19.15.29.12.D.(1).(c) NMAC. Should there be a change in the scheduled date and time of the sampling event, they should be resubmitted through OCD permitting as soon as possible.

- **Failure to notify the OCD of sampling events including any changes in date/time per the requirement 19.15.29.12.D.(1).(a) NMAC, may result in the remediation closure samples not being accepted.**

If you have any questions regarding this application, or don't know why you have received this email, please conta

New Mexico Energy, Minerals and Natural Resources Department
1220 South St. Francis Drive
Santa Fe, NM 87505

CAUTION: This email originated from outside of the organization. If it appears to be internal, check directly with assume

Subject: -EXTERNAL- The Oil Conservation Division (OCD) has accepted application, Application ID: 368645



OCDOnline@state.nm.us <OCDOnline@state.nm.us>
to Matthew Taylor

Tue, Jul 30, 2024, 10:00 AM

WARNING: The sender of this email could not be validated and may not match the person in the "From" field.

To whom it may concern (c/o Matthew Taylor for Permian Resources Operating, LLC),

The OCD has received the submitted *Notification for (Final) Sampling of a Release* (C-141N), for incident ID (n#) 141N.

The sampling event is expected to take place:

When: 08/02/2024 @ 08:00

Where: N-16-20S-34E 0 FNL 0 FEL (32.5686,-103.56626)

Additional Information: Marisa Loya
(575)416-0639

Additional Instructions: INTERSEC 62/180 AND SKEEN RD GO S ON SKEEN RD 2.6 MI T/L LEASE RD 1.6 MI TO GPS (32.567784,-103.567473)

An OCD representative may be available onsite at the date and time reported. In the absence or presence of an OCD representative, a permittee representative must be present. Sampling pursuant to 19.15.29.12.D NMAC is required. Sampling must be performed following an approved sampling plan to 19.15.29.12.D.(1).(c) NMAC. Should there be a change in the scheduled date and time of the sampling event, the notification should be resubmitted through OCD permitting as soon as possible.

- **Failure to notify the OCD of sampling events including any changes in date/time per the requirements of 19.15.29.12.D.(1).(a) NMAC, may result in the remediation closure samples not being accepted.**

If you have any questions regarding this application, or don't know why you have received this email, please contact the OCD representative listed above.

New Mexico Energy, Minerals and Natural Resources Department
1220 South St. Francis Drive
Santa Fe, NM 87505

CAUTION: This email originated from outside of the organization. If it appears to be internal, check directly with assumed sender.

Subject: -EXTERNAL- The Oil Conservation Division (OCD) has accepted application, Application ID: 370015



OCDOnline@state.nm.us <OCDOnline@state.nm.us>

Fri, Aug

to Ma hew Taylor

WARNING: The sender of this email could not be validated and may not match the person in the "From" field.

To whom it may concern (c/o Matthew Taylor for Permian Resources Operating, LLC),

The OCD has received the submitted *Notification for (Final) Sampling of a Release* (C-141N), for incident ID (n#) n

The sampling event is expected to take place:

When: 08/05/2024 @ 08:00

Where: N-16-20S-34E 0 FNL 0 FEL (32.5686,-103.56626)

Additional Information: Marisa Loya 575.416.0639

Additional Instructions: INTERSEC 62/180 AND SKEEN RD GO S ON SKEEN RD 2.6 MI T/L LEASE RD 1.6 M
LEASE RD .4 MI TO GPS (32.567784,-103.567473)

An OCD representative may be available onsite at the date and time reported. In the absence or presence of an O sampling pursuant to 19.15.29.12.D NMAC is required. Sampling must be performed following an approved samp 19.15.29.12.D.(1).(c) NMAC. Should there be a change in the scheduled date and time of the sampling event, then should be resubmitted through OCD permitting as soon as possible.

- **Failure to notify the OCD of sampling events including any changes in date/time per the requirem 19.15.29.12.D.(1).(a) NMAC, may result in the remediation closure samples not being accepted.**

If you have any questions regarding this application, or don't know why you have received this email, please conta

New Mexico Energy, Minerals and Natural Resources Department

1220 South St. Francis Drive

Santa Fe, NM 87505

CAUTION: This email originated from outside of the organization. If it appears to be internal, check directly with assumed



Appendix D

Photographic Documentation

Permian Resources Operating, LLC Photographic Documentation Quail 16 SWD #9 – nAPP2407256657

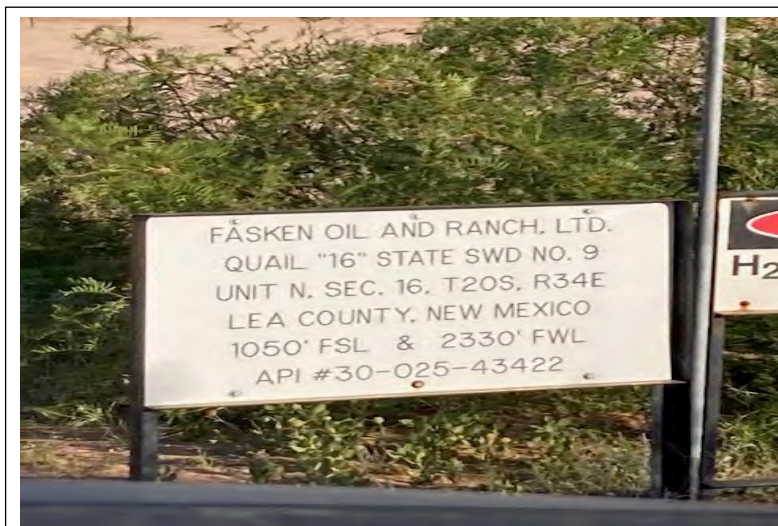

Sign



Excavation aerial view SW



Excavation aerial view N



Excavation aerial view SW

Permian Resources Operating, LLC Photographic Documentation Quail 16 SWD #9 – nAPP2407256657



Excavation aerial view SE



Excavation aerial view N



Excavation aerial view S



Excavation NE

Permian Resources Operating, LLC Photographic Documentation Quail 16 SWD #9 – nAPP2407256657



+32.568884,-103.566316
Lea County
Fasken oil and ranch
Quail "16" state swd no.9
Excavation

Excavation SW



+32.568941,-103.566698
Lea County
Fasken oil and ranch
Quail "16" state swd no.9
Excavation

Excavation SE



+32.568941,-103.566698
Lea County
Fasken oil and ranch
Quail "16" state swd no.9
Excavation

Excavation SW



+32.568685,-103.566997
Lea County
Fasken oil and ranch
Quail "16" state swd no.9
Excavation

Excavation N

Permian Resources Operating, LLC Photographic Documentation Quail 16 SWD #9 – nAPP2407256657



+32.568843,-103.566339
Lea County
Fasken oil and ranch
Quail "16" state swd no.9
Excavation

Excavation SW



+32.568520,-103.567121
Lea County
Fasken oil and ranch
Quail "16" state swd no.9
Excavation

Excavation NE

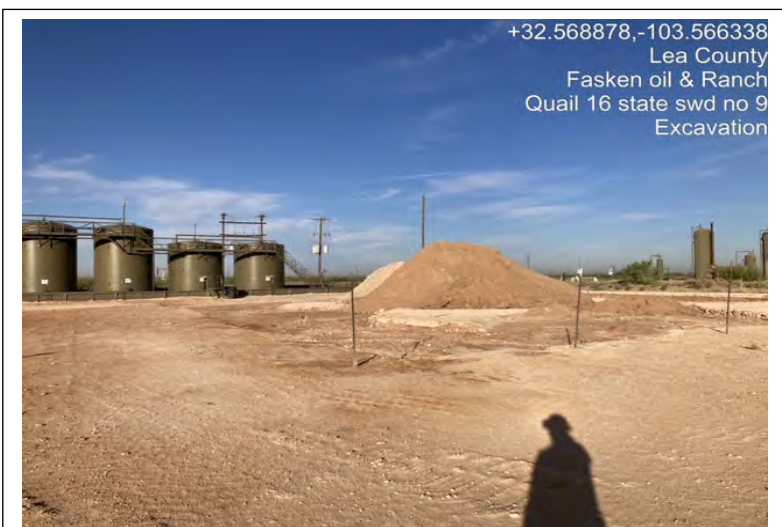

+32.568878,-103.566338
Lea County
Fasken oil & Ranch
Quail 16 state swd no 9
Excavation

Excavation W



+32.568966,-103.566769
Lea County
Fasken oil & Ranch
Quail 16 state swd no 9
Excavation

Excavation SW

Permian Resources Operating, LLC Photographic Documentation Quail 16 SWD #9 – nAPP2407256657

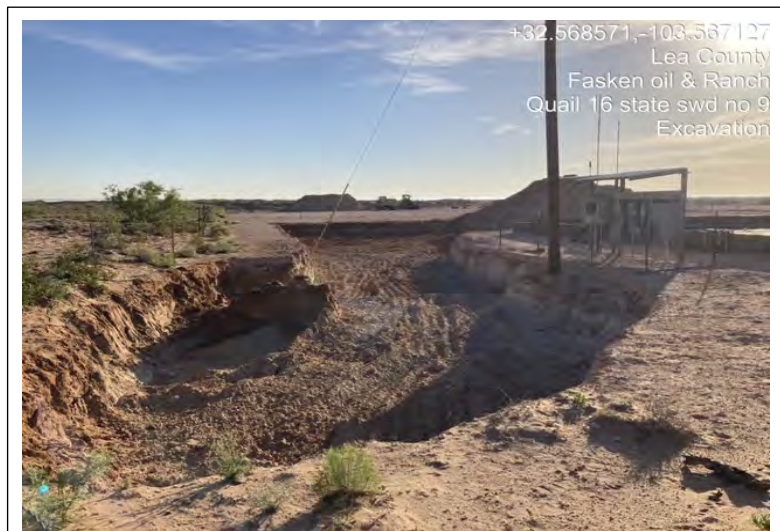

Excavation NE



Excavation SW



Excavation SE

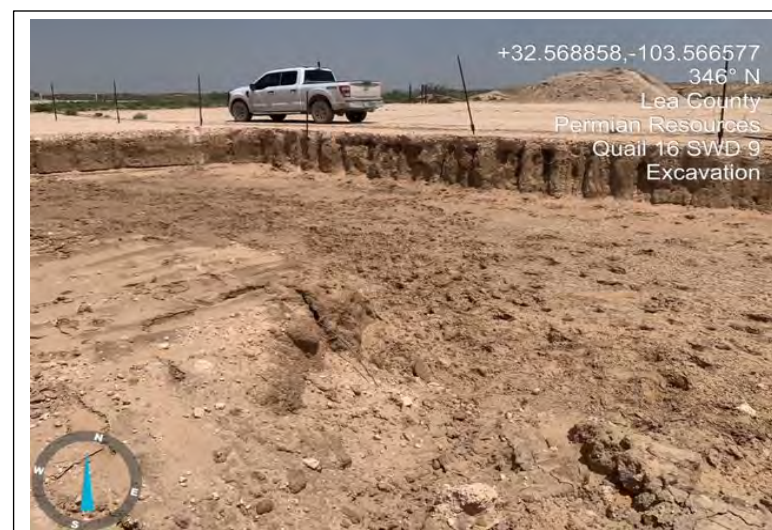

Excavation NW

Permian Resources Operating, LLC Photographic Documentation Quail 16 SWD #9 – nAPP2407256657



Excavation SW



Excavation W

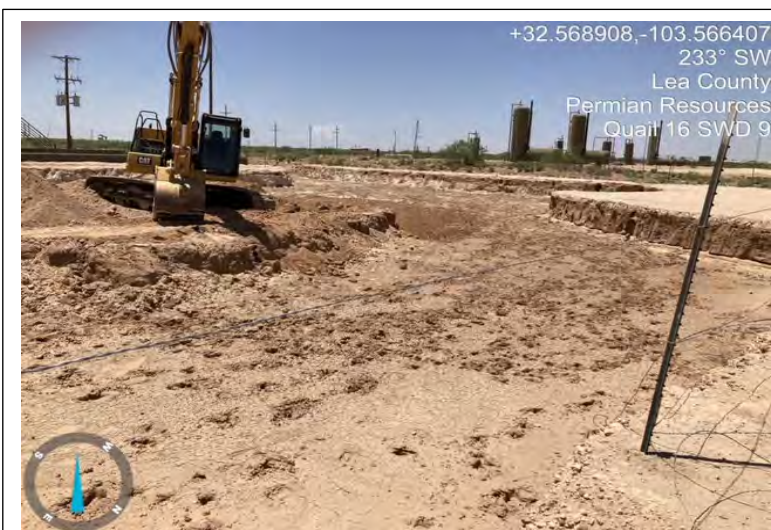

Excavation W



Excavation SW

Permian Resources Operating, LLC Photographic Documentation Quail 16 SWD #9 – nAPP2407256657



Excavation E



Excavation W



Excavation aerial view SW



Excavation aerial view SE

Permian Resources Operating, LLC Photographic Documentation Quail 16 SWD #9 – nAPP2407256657



Excavation aerial view NW



Excavation aerial view SW



Excavation aerial view SE



Excavation aerial view W

Permian Resources Operating, LLC Photographic Documentation Quail 16 SWD #9 – nAPP2407256657

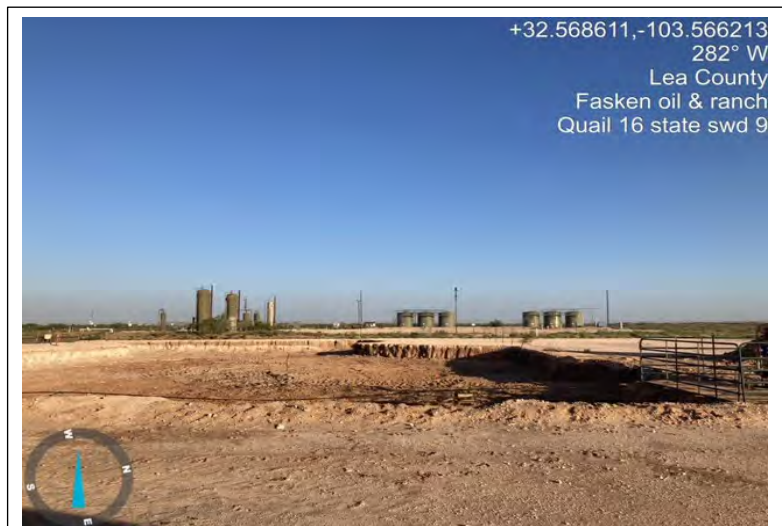

Excavation W



Excavation S



Excavation SE

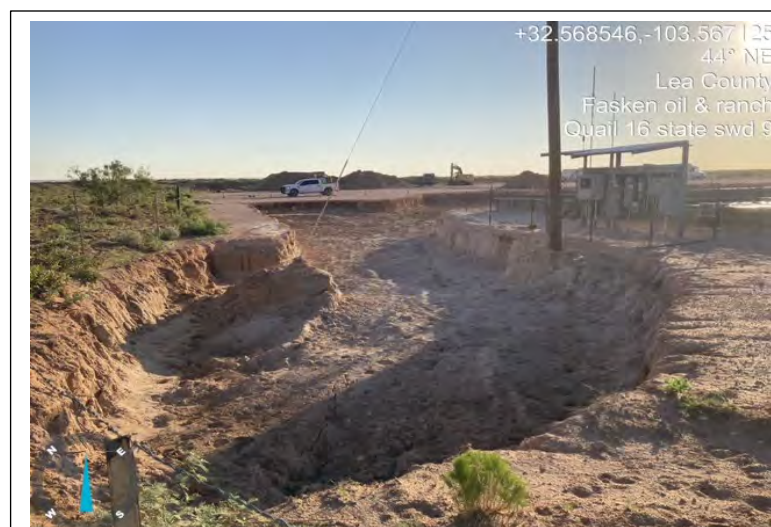

Excavation NE

Permian Resources Operating, LLC Photographic Documentation Quail 16 SWD #9 – nAPP2407256657



Aug 20, 2024 at 4:26:42 PM
Eunice NM 88231
United States
Fasken oil & ranch
Quail 16 state swd #9
Post excavation

Backfill W

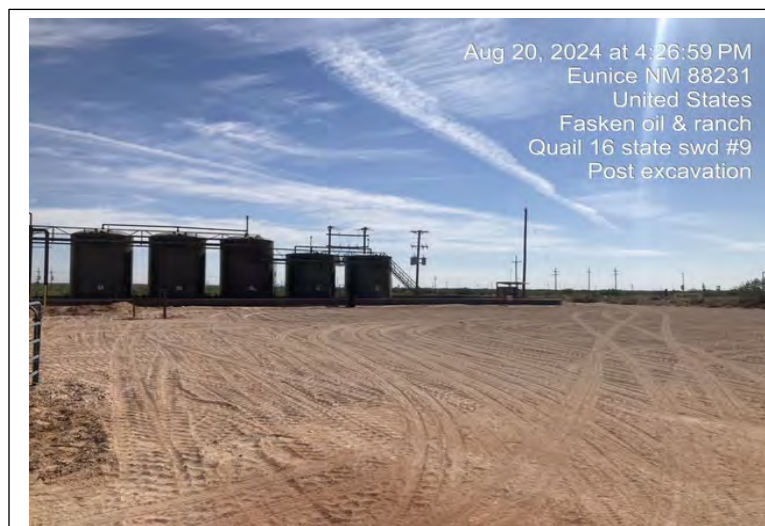

Aug 20, 2024 at 4:26:59 PM
Eunice NM 88231
United States
Fasken oil & ranch
Quail 16 state swd #9
Post excavation

Backfill SW

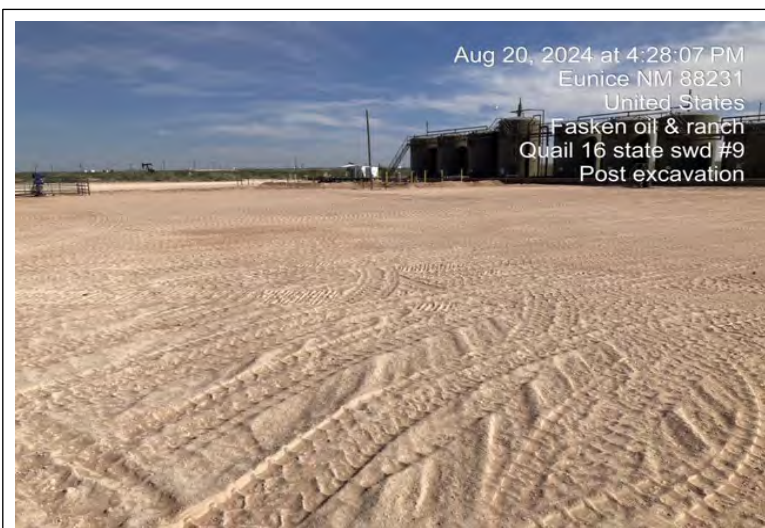

Aug 20, 2024 at 4:28:07 PM
Eunice NM 88231
United States
Fasken oil & ranch
Quail 16 state swd #9
Post excavation

Backfill SE

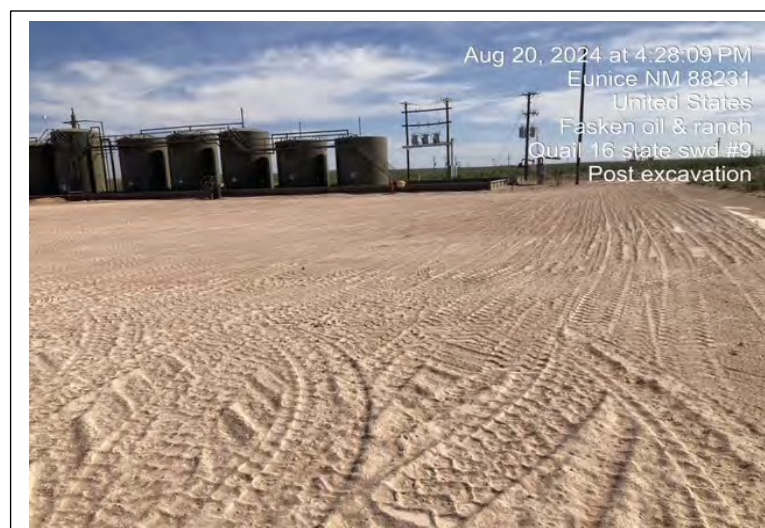

Aug 20, 2024 at 4:28:09 PM
Eunice NM 88231
United States
Fasken oil & ranch
Quail 16 state swd #9
Post excavation

Backfill S

Permian Resources Operating, LLC Photographic Documentation Quail 16 SWD #9 – nAPP2407256657



Aug 20, 2024 at 4:29:09 PM
Eunice NM 88231
United States
Fasken oil & ranch
Quail 16 state swd #9
Post excavation

Backfill NE



Backfill aerial SE

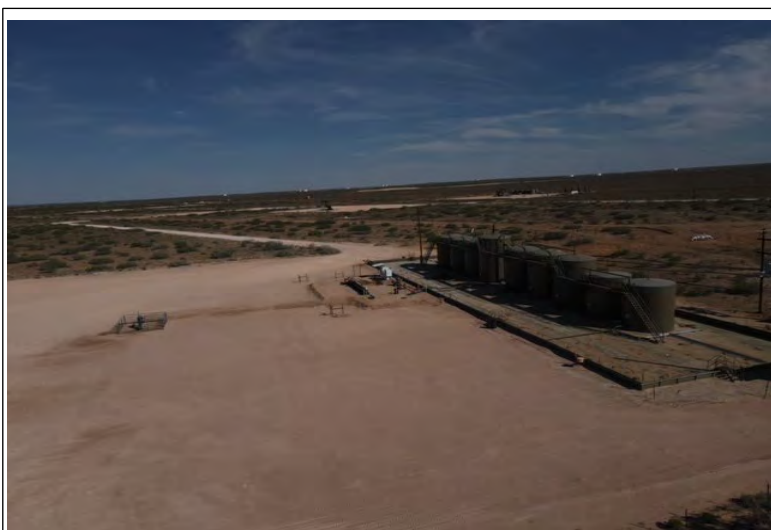

Backfill aerial E

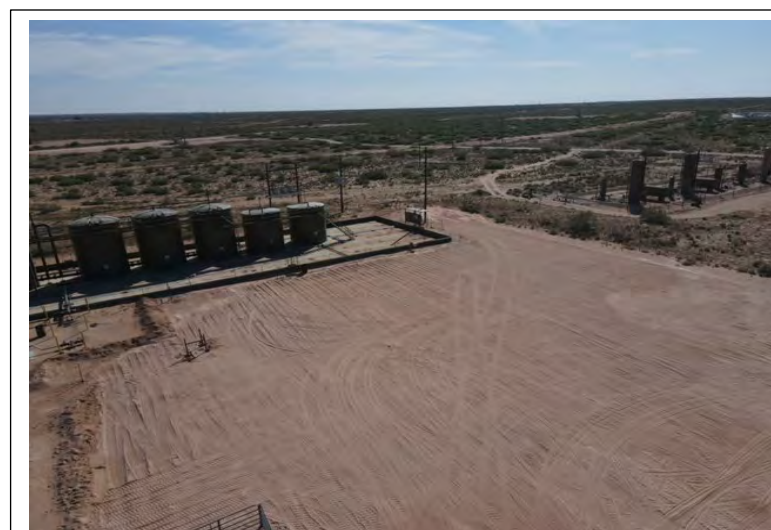

Backfill aerial SW

Permian Resources Operating, LLC
Photographic Documentation
Quail 16 SWD #9 – nAPP2407256657



Backfill aerial W



Backfill aerial S



Appendix E

Data Tables

Laboratory Reports

NMOCD Table 1 Closure Criteria 19.15.29 NMAC (Depth to Groundwater is 51-100')								
Permian Resources - Quail 16 SWD #9 - nAPP2407256657								
Date 8/1/24		NM Approved Sample Results						
Sample ID	Depth (BGS)	BTEX mg/kg	Benzene mg/kg	GRO mg/kg	DRO mg/kg	MRO mg/kg	Total TPH	Cl mg/kg
CS1	4'	ND	ND	ND	ND	ND	0	16
CS2	4'	ND	ND	ND	ND	ND	0	ND
CS3	4'	ND	ND	ND	ND	ND	0	16
CS4	4'	ND	ND	ND	ND	ND	0	16
CS5	4'	ND	ND	ND	ND	ND	0	32
CS6	4'	ND	ND	ND	ND	ND	0	32
CS7	4'	ND	ND	ND	ND	ND	0	16
CS8	4'	ND	ND	ND	ND	ND	0	32
CS9	4'	ND	ND	ND	ND	ND	0	16
CS10	4'	ND	ND	ND	ND	ND	0	ND
CS11	4'	ND	ND	ND	ND	ND	0	ND
CS12	4'	ND	ND	ND	ND	ND	0	ND
CS13	4'	ND	ND	ND	ND	ND	0	ND
CS14	4'	ND	ND	ND	ND	ND	0	ND
CS15	4'	ND	ND	ND	ND	ND	0	16
CS16	4'	ND	ND	ND	ND	ND	0	ND
CS17	4'	ND	ND	ND	ND	ND	0	ND
CS18	4'	ND	ND	ND	ND	ND	0	ND
CS19	4'	ND	ND	ND	ND	ND	0	ND
CS20	4'	ND	ND	ND	ND	ND	0	ND

NMOCD Table 1 Closure Criteria 19.15.29 NMAC (Depth to Groundwater is 51-100')								
Permian Resources - Quail 16 SWD #9 - nAPP2407256657								
Date 8/2/24		NM Approved Sample Results						
Sample ID	Depth (BGS)	BTEX mg/kg	Benzene mg/kg	GRO mg/kg	DRO mg/kg	MRO mg/kg	Total TPH	Cl mg/kg
CS21	4'	ND	ND	ND	ND	ND	0	16
CS22	4'	ND	ND	ND	ND	ND	0	ND
CS23	4'	ND	ND	ND	ND	ND	0	ND
CS24	4'	ND	ND	ND	ND	ND	0	ND
CS25	4'	ND	ND	ND	ND	ND	0	ND
CS26	4'	ND	ND	ND	ND	ND	0	32
CS27	4'	ND	ND	ND	ND	ND	0	16
CS28	4'	ND	ND	ND	ND	ND	0	32
CS29	4'	ND	ND	ND	ND	ND	0	16
CS30	4'	ND	ND	ND	ND	ND	0	16
CS31	4'	ND	ND	ND	ND	ND	0	16
CS32	4'	ND	ND	ND	ND	ND	0	16
CS33	4'	ND	ND	ND	ND	ND	0	16
CS34	4'	ND	ND	ND	ND	ND	0	32
CS35	4'	ND	ND	ND	ND	ND	0	16
CS36	4'	ND	ND	ND	ND	ND	0	16
CS37	4'	ND	ND	ND	ND	ND	0	32
CS38	4'	ND	ND	ND	ND	ND	0	32
CS39	4'	ND	ND	ND	ND	ND	0	16
CS40	4'	ND	ND	ND	ND	ND	0	32
CS41	4'	ND	ND	ND	ND	ND	0	16
CS42	4'	ND	ND	ND	ND	ND	0	16
CS43	4'	ND	ND	ND	ND	ND	0	32
CS44	4'	ND	ND	ND	ND	ND	0	32
CS45	4'	ND	ND	ND	ND	ND	0	16
CS46	4'	ND	ND	ND	ND	ND	0	ND
CS47	4'	ND	ND	ND	ND	ND	0	32
CS48	4'	ND	ND	ND	ND	ND	0	ND
CS49	4'	ND	ND	ND	ND	ND	0	ND
CS50	4'	ND	ND	ND	ND	ND	0	ND
CS51	4'	ND	ND	ND	ND	ND	0	ND
CS52	4'	ND	ND	ND	ND	ND	0	ND
CS53	4'	ND	ND	ND	ND	ND	0	ND
CS54	4'	ND	ND	ND	ND	ND	0	ND
CS55	4'	ND	ND	ND	ND	ND	0	ND
CS56	4'	ND	ND	ND	ND	ND	0	ND
CS57	4'	ND	ND	ND	ND	ND	0	ND
CSW1	4'	ND	ND	ND	ND	ND	0	ND
CSW2	4'	ND	ND	ND	ND	ND	0	ND
CSW3	4'	ND	ND	ND	ND	ND	0	ND
CSW4	4'	ND	ND	ND	ND	ND	0	ND
CSW5	4'	ND	ND	ND	ND	ND	0	ND
CSW6	4'	ND	ND	ND	ND	ND	0	16
CSW7	4'	ND	ND	ND	ND	ND	0	ND

NMOCD Table 1 Closure Criteria 19.15.29 NMAC (Depth to Groundwater is 51-100')								
Permian Resources - Quail 16 SWD #9 - nAPP2407256657								
Date 8/5/24		NM Approved Sample Results						
Sample ID	Depth (BGS)	BTEX mg/kg	Benzene mg/kg	GRO mg/kg	DRO mg/kg	MRO mg/kg	Total TPH	Cl mg/kg
CS58	4'	ND	ND	ND	ND	ND	0	16
CS59	4'	ND	ND	ND	ND	ND	0	16
CS60	4'	ND	ND	ND	ND	ND	0	16
CS61	4'	ND	ND	ND	ND	ND	0	16
CS62	4'	ND	ND	ND	ND	ND	0	16
CS63	4'	ND	ND	ND	ND	ND	0	16
CS64	4'	ND	ND	ND	ND	ND	0	16
CS65	4'	ND	ND	ND	ND	ND	0	16
CS66	4'	ND	ND	ND	ND	ND	0	16
CS67	4'	ND	ND	ND	ND	ND	0	16
CS68	4'	ND	ND	ND	ND	ND	0	16
CS69	4'	ND	ND	ND	ND	ND	0	16
CS70	4'	ND	ND	ND	ND	ND	0	32
CS71	4'	ND	ND	ND	ND	ND	0	ND
CS72	4'	ND	ND	ND	ND	ND	0	ND
CS73	4'	ND	ND	ND	ND	ND	0	ND
CS74	4'	ND	ND	ND	ND	ND	0	ND
CS75	4'	ND	ND	ND	ND	ND	0	ND
CS76	4'	ND	ND	ND	ND	ND	0	ND
CS77	4'	ND	ND	ND	ND	ND	0	ND
CS78	4'	ND	ND	ND	ND	ND	0	ND
CS79	4'	ND	ND	ND	ND	ND	0	ND
CS80	4'	ND	ND	ND	ND	ND	0	ND
CS81	4'	ND	ND	ND	ND	ND	0	ND
CS82	4'	ND	ND	ND	ND	ND	0	ND
CS83	4'	ND	ND	ND	ND	ND	0	16
CS84	4'	ND	ND	ND	ND	ND	0	ND
CS85	4'	ND	ND	ND	ND	ND	0	ND
CS86	4'	ND	ND	ND	ND	ND	0	ND
CS87	4'	ND	ND	ND	ND	ND	0	ND
CSW8	4'	ND	ND	ND	ND	ND	0	ND
CSW9	4'	ND	ND	ND	ND	ND	0	16
CSW10	4'	ND	ND	ND	ND	ND	0	16
CSW11	4'	ND	ND	ND	ND	ND	0	16
CSW12	4'	ND	ND	ND	ND	ND	0	16
CSW13	4'	ND	ND	ND	ND	ND	0	16
CSW14	4'	ND	ND	ND	ND	ND	0	16



PHONE (575) 393-2326 ° 101 E. MARLAND ° HOBBS, NM 88240

August 05, 2024

TOM BYNUM

PIMA ENVIROMENTAL

1601 N TURNER STE. 500

HOBBS, NM 88240

RE: QUAIL 16 SWD #9

Enclosed are the results of analyses for samples received by the laboratory on 08/02/24 15:10.

Cardinal Laboratories is accredited through Texas NELAP under certificate number TX-C24-00112. Accreditation applies to drinking water, non-potable water and solid and chemical materials. All accredited analytes are denoted by an asterisk (*). For a complete list of accredited analytes and matrices visit the TCEQ website at www.tceq.texas.gov/field/qa/lab_accred_certif.html.

Cardinal Laboratories is accredited through the State of Colorado Department of Public Health and Environment for:

Method EPA 552.2	Haloacetic Acids (HAA-5)
Method EPA 524.2	Total Trihalomethanes (TTHM)
Method EPA 524.4	Regulated VOCs (V1, V2, V3)

Accreditation applies to public drinking water matrices.

This report meets NELAP requirements and is made up of a cover page, analytical results, and a copy of the original chain-of-custody. If you have any questions concerning this report, please feel free to contact me.

Sincerely,

A handwritten signature in black ink that reads "Celey D. Keene". The signature is fluid and cursive, with the first letters of the first and last names being capitalized and prominent.

Celey D. Keene

Lab Director/Quality Manager



PHONE (575) 393-2326 ° 101 E. MARLAND ° HOBBS, NM 88240

Analytical Results For:

PIMA ENVIROMENTAL
TOM BYNUM
1601 N TURNER STE. 500
HOBBS NM, 88240
Fax To:

Received: 08/02/2024
Reported: 08/05/2024
Project Name: QUAIL 16 SWD #9
Project Number: 38-2
Project Location: LEA COUNTY, NM (NAPP2407256657)

Sampling Date: 08/01/2024
Sampling Type: Soil
Sampling Condition: Cool & Intact
Sample Received By: Alyssa Parras

Sample ID: CS 1 (H244663-01)

BTX 8021B		mg / kg		Analyzed By: JH					
Analyte	Result	Reporting Limit	Analyzed	Method Blank	BS	% Recovery	True Value QC	RPD	Qualifier
Benzene*	<0.050	0.050	08/02/2024	ND	2.00	99.8	2.00	5.19	
Toluene*	<0.050	0.050	08/02/2024	ND	1.98	98.8	2.00	5.34	
Ethylbenzene*	<0.050	0.050	08/02/2024	ND	2.09	105	2.00	5.64	
Total Xylenes*	<0.150	0.150	08/02/2024	ND	6.17	103	6.00	5.49	
Total BTX	<0.300	0.300	08/02/2024	ND					

Surrogate: 4-Bromofluorobenzene (PID) 97.4 % 71.5-134

Chloride, SM4500Cl-B		mg/kg		Analyzed By: AC						
Analyte	Result	Reporting Limit	Analyzed	Method Blank	BS	% Recovery	True Value QC	RPD	Qualifier	
Chloride	16.0	16.0	08/05/2024	ND	432	108	400	3.77		

TPH 8015M		mg/kg		Analyzed By: MS					
Analyte	Result	Reporting Limit	Analyzed	Method Blank	BS	% Recovery	True Value QC	RPD	Qualifier
GRO C6-C10*	<10.0	10.0	08/02/2024	ND	217	109	200	3.16	
DRO >C10-C28*	<10.0	10.0	08/02/2024	ND	228	114	200	10.1	
EXT DRO >C28-C36	<10.0	10.0	08/02/2024	ND					

Surrogate: 1-Chlorooctane 74.6 % 48.2-134

Surrogate: 1-Chlorooctadecane 90.7 % 49.1-148

Cardinal Laboratories

*=Accredited Analyte

PLEASE NOTE: Liability and Damages. Cardinal's liability and client's exclusive remedy for any claim arising, whether based in contract or tort, shall be limited to the amount paid by client for analyses. All claims, including those for negligence and any other cause whatsoever shall be deemed waived unless made in writing and received by Cardinal within thirty (30) days after completion of the applicable service. In no event shall Cardinal be liable for incidental or consequential damages, including, without limitation, business interruptions, loss of use, or loss of profits incurred by client, its subsidiaries, affiliates or successors arising out of or related to the performance of the services hereunder by Cardinal, regardless of whether such claim is based upon any of the above stated reasons or otherwise. Results relate only to the samples identified above. This report shall not be reproduced except in full with written approval of Cardinal Laboratories.

Celey D. Keene, Lab Director/Quality Manager



PHONE (575) 393-2326 ° 101 E. MARLAND ° HOBBS, NM 88240

Analytical Results For:

PIMA ENVIROMENTAL
TOM BYNUM
1601 N TURNER STE. 500
HOBBS NM, 88240
Fax To:

Received: 08/02/2024
Reported: 08/05/2024
Project Name: QUAIL 16 SWD #9
Project Number: 38-2
Project Location: LEA COUNTY, NM (NAPP2407256657)

Sampling Date: 08/01/2024
Sampling Type: Soil
Sampling Condition: Cool & Intact
Sample Received By: Alyssa Parras

Sample ID: CS 2 (H244663-02)

BTEx 8021B		mg/kg		Analyzed By: JH						
Analyte	Result	Reporting Limit	Analyzed	Method Blank	BS	% Recovery	True Value QC	RPD	Qualifier	
Benzene*	<0.050	0.050	08/02/2024	ND	2.00	99.8	2.00	5.19		
Toluene*	<0.050	0.050	08/02/2024	ND	1.98	98.8	2.00	5.34		
Ethylbenzene*	<0.050	0.050	08/02/2024	ND	2.09	105	2.00	5.64		
Total Xylenes*	<0.150	0.150	08/02/2024	ND	6.17	103	6.00	5.49		
Total BTEx	<0.300	0.300	08/02/2024	ND						

Surrogate: 4-Bromofluorobenzene (PID) 97.9 % 71.5-134

Chloride, SM4500CI-B		mg/kg		Analyzed By: AC						
Analyte	Result	Reporting Limit	Analyzed	Method Blank	BS	% Recovery	True Value QC	RPD	Qualifier	
Chloride	<16.0	16.0	08/05/2024	ND	432	108	400	3.77		

TPH 8015M		mg/kg		Analyzed By: MS					
Analyte	Result	Reporting Limit	Analyzed	Method Blank	BS	% Recovery	True Value QC	RPD	Qualifier
GRO C6-C10*	<10.0	10.0	08/02/2024	ND	217	109	200	3.16	
DRO >C10-C28*	<10.0	10.0	08/02/2024	ND	228	114	200	10.1	
EXT DRO >C28-C36	<10.0	10.0	08/02/2024	ND					

Surrogate: 1-Chlorooctane 79.5 % 48.2-134

Surrogate: 1-Chlorooctadecane 97.8 % 49.1-148

Cardinal Laboratories

*=Accredited Analyte

PLEASE NOTE: Liability and Damages. Cardinal's liability and client's exclusive remedy for any claim arising, whether based in contract or tort, shall be limited to the amount paid by client for analyses. All claims, including those for negligence and any other cause whatsoever shall be deemed waived unless made in writing and received by Cardinal within thirty (30) days after completion of the applicable service. In no event shall Cardinal be liable for incidental or consequential damages, including, without limitation, business interruptions, loss of use, or loss of profits incurred by client, its subsidiaries, affiliates or successors arising out of or related to the performance of the services hereunder by Cardinal, regardless of whether such claim is based upon any of the above stated reasons or otherwise. Results relate only to the samples identified above. This report shall not be reproduced except in full with written approval of Cardinal Laboratories.

Celey D. Keene, Lab Director/Quality Manager



PHONE (575) 393-2326 ° 101 E. MARLAND ° HOBBS, NM 88240

Analytical Results For:

PIMA ENVIROMENTAL
TOM BYNUM
1601 N TURNER STE. 500
HOBBS NM, 88240
Fax To:

Received: 08/02/2024
Reported: 08/05/2024
Project Name: QUAIL 16 SWD #9
Project Number: 38-2
Project Location: LEA COUNTY, NM (NAPP2407256657)

Sampling Date: 08/01/2024
Sampling Type: Soil
Sampling Condition: Cool & Intact
Sample Received By: Alyssa Parras

Sample ID: CS 3 (H244663-03)

BTEx 8021B		mg/kg		Analyzed By: JH						
Analyte	Result	Reporting Limit	Analyzed	Method Blank	BS	% Recovery	True Value QC	RPD	Qualifier	
Benzene*	<0.050	0.050	08/02/2024	ND	2.00	99.8	2.00	5.19		
Toluene*	<0.050	0.050	08/02/2024	ND	1.98	98.8	2.00	5.34		
Ethylbenzene*	<0.050	0.050	08/02/2024	ND	2.09	105	2.00	5.64		
Total Xylenes*	<0.150	0.150	08/02/2024	ND	6.17	103	6.00	5.49		
Total BTEx	<0.300	0.300	08/02/2024	ND						

Surrogate: 4-Bromofluorobenzene (PID) 98.0 % 71.5-134

Chloride, SM4500CI-B		mg/kg		Analyzed By: AC						
Analyte	Result	Reporting Limit	Analyzed	Method Blank	BS	% Recovery	True Value QC	RPD	Qualifier	
Chloride	16.0	16.0	08/05/2024	ND	432	108	400	3.77		

TPH 8015M		mg/kg		Analyzed By: MS					
Analyte	Result	Reporting Limit	Analyzed	Method Blank	BS	% Recovery	True Value QC	RPD	Qualifier
GRO C6-C10*	<10.0	10.0	08/02/2024	ND	217	109	200	3.16	
DRO >C10-C28*	<10.0	10.0	08/02/2024	ND	228	114	200	10.1	
EXT DRO >C28-C36	<10.0	10.0	08/02/2024	ND					

Surrogate: 1-Chlorooctane 76.0 % 48.2-134

Surrogate: 1-Chlorooctadecane 89.9 % 49.1-148

Cardinal Laboratories

*=Accredited Analyte

PLEASE NOTE: Liability and Damages. Cardinal's liability and client's exclusive remedy for any claim arising, whether based in contract or tort, shall be limited to the amount paid by client for analyses. All claims, including those for negligence and any other cause whatsoever shall be deemed waived unless made in writing and received by Cardinal within thirty (30) days after completion of the applicable service. In no event shall Cardinal be liable for incidental or consequential damages, including, without limitation, business interruptions, loss of use, or loss of profits incurred by client, its subsidiaries, affiliates or successors arising out of or related to the performance of the services hereunder by Cardinal, regardless of whether such claim is based upon any of the above stated reasons or otherwise. Results relate only to the samples identified above. This report shall not be reproduced except in full with written approval of Cardinal Laboratories.

Celey D. Keene, Lab Director/Quality Manager



PHONE (575) 393-2326 ° 101 E. MARLAND ° HOBBS, NM 88240

Analytical Results For:

PIMA ENVIROMENTAL
TOM BYNUM
1601 N TURNER STE. 500
HOBBS NM, 88240
Fax To:

Received: 08/02/2024
Reported: 08/05/2024
Project Name: QUAIL 16 SWD #9
Project Number: 38-2
Project Location: LEA COUNTY, NM (NAPP2407256657)

Sampling Date: 08/01/2024
Sampling Type: Soil
Sampling Condition: Cool & Intact
Sample Received By: Alyssa Parras

Sample ID: CS 4 (H244663-04)

BTEx 8021B		mg/kg		Analyzed By: JH						
Analyte	Result	Reporting Limit	Analyzed	Method Blank	BS	% Recovery	True Value QC	RPD	Qualifier	
Benzene*	<0.050	0.050	08/02/2024	ND	2.00	99.8	2.00	5.19		
Toluene*	<0.050	0.050	08/02/2024	ND	1.98	98.8	2.00	5.34		
Ethylbenzene*	<0.050	0.050	08/02/2024	ND	2.09	105	2.00	5.64		
Total Xylenes*	<0.150	0.150	08/02/2024	ND	6.17	103	6.00	5.49		
Total BTEx	<0.300	0.300	08/02/2024	ND						

Surrogate: 4-Bromofluorobenzene (PID) 97.1 % 71.5-134

Chloride, SM4500CI-B		mg/kg		Analyzed By: AC						
Analyte	Result	Reporting Limit	Analyzed	Method Blank	BS	% Recovery	True Value QC	RPD	Qualifier	
Chloride	16.0	16.0	08/05/2024	ND	432	108	400	3.77		

TPH 8015M		mg/kg		Analyzed By: MS					
Analyte	Result	Reporting Limit	Analyzed	Method Blank	BS	% Recovery	True Value QC	RPD	Qualifier
GRO C6-C10*	<10.0	10.0	08/02/2024	ND	217	109	200	3.16	
DRO >C10-C28*	<10.0	10.0	08/02/2024	ND	228	114	200	10.1	
EXT DRO >C28-C36	<10.0	10.0	08/02/2024	ND					

Surrogate: 1-Chlorooctane 79.2 % 48.2-134

Surrogate: 1-Chlorooctadecane 95.4 % 49.1-148

Cardinal Laboratories

*=Accredited Analyte

PLEASE NOTE: Liability and Damages. Cardinal's liability and client's exclusive remedy for any claim arising, whether based in contract or tort, shall be limited to the amount paid by client for analyses. All claims, including those for negligence and any other cause whatsoever shall be deemed waived unless made in writing and received by Cardinal within thirty (30) days after completion of the applicable service. In no event shall Cardinal be liable for incidental or consequential damages, including, without limitation, business interruptions, loss of use, or loss of profits incurred by client, its subsidiaries, affiliates or successors arising out of or related to the performance of the services hereunder by Cardinal, regardless of whether such claim is based upon any of the above stated reasons or otherwise. Results relate only to the samples identified above. This report shall not be reproduced except in full with written approval of Cardinal Laboratories.

Celey D. Keene, Lab Director/Quality Manager



PHONE (575) 393-2326 ° 101 E. MARLAND ° HOBBS, NM 88240

Analytical Results For:

PIMA ENVIROMENTAL
TOM BYNUM
1601 N TURNER STE. 500
HOBBS NM, 88240
Fax To:

Received: 08/02/2024
Reported: 08/05/2024
Project Name: QUAIL 16 SWD #9
Project Number: 38-2
Project Location: LEA COUNTY, NM (NAPP2407256657)

Sampling Date: 08/01/2024
Sampling Type: Soil
Sampling Condition: Cool & Intact
Sample Received By: Alyssa Parras

Sample ID: CS 5 (H244663-05)

BTEx 8021B		mg/kg		Analyzed By: JH						
Analyte	Result	Reporting Limit	Analyzed	Method Blank	BS	% Recovery	True Value QC	RPD	Qualifier	
Benzene*	<0.050	0.050	08/02/2024	ND	2.00	99.8	2.00	5.19		
Toluene*	<0.050	0.050	08/02/2024	ND	1.98	98.8	2.00	5.34		
Ethylbenzene*	<0.050	0.050	08/02/2024	ND	2.09	105	2.00	5.64		
Total Xylenes*	<0.150	0.150	08/02/2024	ND	6.17	103	6.00	5.49		
Total BTEx	<0.300	0.300	08/02/2024	ND						

Surrogate: 4-Bromofluorobenzene (PID) 97.3 % 71.5-134

Chloride, SM4500CI-B		mg/kg		Analyzed By: AC						
Analyte	Result	Reporting Limit	Analyzed	Method Blank	BS	% Recovery	True Value QC	RPD	Qualifier	
Chloride	32.0	16.0	08/05/2024	ND	432	108	400	3.77		

TPH 8015M		mg/kg		Analyzed By: MS					
Analyte	Result	Reporting Limit	Analyzed	Method Blank	BS	% Recovery	True Value QC	RPD	Qualifier
GRO C6-C10*	<10.0	10.0	08/02/2024	ND	217	109	200	3.16	
DRO >C10-C28*	<10.0	10.0	08/02/2024	ND	228	114	200	10.1	
EXT DRO >C28-C36	<10.0	10.0	08/02/2024	ND					

Surrogate: 1-Chlorooctane 78.8 % 48.2-134

Surrogate: 1-Chlorooctadecane 93.3 % 49.1-148

Cardinal Laboratories

*=Accredited Analyte

PLEASE NOTE: Liability and Damages. Cardinal's liability and client's exclusive remedy for any claim arising, whether based in contract or tort, shall be limited to the amount paid by client for analyses. All claims, including those for negligence and any other cause whatsoever shall be deemed waived unless made in writing and received by Cardinal within thirty (30) days after completion of the applicable service. In no event shall Cardinal be liable for incidental or consequential damages, including, without limitation, business interruptions, loss of use, or loss of profits incurred by client, its subsidiaries, affiliates or successors arising out of or related to the performance of the services hereunder by Cardinal, regardless of whether such claim is based upon any of the above stated reasons or otherwise. Results relate only to the samples identified above. This report shall not be reproduced except in full with written approval of Cardinal Laboratories.

Celey D. Keene, Lab Director/Quality Manager



PHONE (575) 393-2326 ° 101 E. MARLAND ° HOBBS, NM 88240

Analytical Results For:

PIMA ENVIROMENTAL
TOM BYNUM
1601 N TURNER STE. 500
HOBBS NM, 88240
Fax To:

Received: 08/02/2024
Reported: 08/05/2024
Project Name: QUAIL 16 SWD #9
Project Number: 38-2
Project Location: LEA COUNTY, NM (NAPP2407256657)

Sampling Date: 08/01/2024
Sampling Type: Soil
Sampling Condition: Cool & Intact
Sample Received By: Alyssa Parras

Sample ID: CS 6 (H244663-06)

BTEx 8021B		mg/kg		Analyzed By: JH						
Analyte	Result	Reporting Limit	Analyzed	Method Blank	BS	% Recovery	True Value QC	RPD	Qualifier	
Benzene*	<0.050	0.050	08/02/2024	ND	2.00	99.8	2.00	5.19		
Toluene*	<0.050	0.050	08/02/2024	ND	1.98	98.8	2.00	5.34		
Ethylbenzene*	<0.050	0.050	08/02/2024	ND	2.09	105	2.00	5.64		
Total Xylenes*	<0.150	0.150	08/02/2024	ND	6.17	103	6.00	5.49		
Total BTEx	<0.300	0.300	08/02/2024	ND						

Surrogate: 4-Bromofluorobenzene (PID) 97.7 % 71.5-134

Chloride, SM4500CI-B		mg/kg		Analyzed By: AC						
Analyte	Result	Reporting Limit	Analyzed	Method Blank	BS	% Recovery	True Value QC	RPD	Qualifier	
Chloride	32.0	16.0	08/05/2024	ND	432	108	400	3.77		

TPH 8015M		mg/kg		Analyzed By: MS					
Analyte	Result	Reporting Limit	Analyzed	Method Blank	BS	% Recovery	True Value QC	RPD	Qualifier
GRO C6-C10*	<10.0	10.0	08/02/2024	ND	217	109	200	3.16	
DRO >C10-C28*	<10.0	10.0	08/02/2024	ND	228	114	200	10.1	
EXT DRO >C28-C36	<10.0	10.0	08/02/2024	ND					

Surrogate: 1-Chlorooctane 72.2 % 48.2-134

Surrogate: 1-Chlorooctadecane 86.5 % 49.1-148

Cardinal Laboratories

*=Accredited Analyte

PLEASE NOTE: Liability and Damages. Cardinal's liability and client's exclusive remedy for any claim arising, whether based in contract or tort, shall be limited to the amount paid by client for analyses. All claims, including those for negligence and any other cause whatsoever shall be deemed waived unless made in writing and received by Cardinal within thirty (30) days after completion of the applicable service. In no event shall Cardinal be liable for incidental or consequential damages, including, without limitation, business interruptions, loss of use, or loss of profits incurred by client, its subsidiaries, affiliates or successors arising out of or related to the performance of the services hereunder by Cardinal, regardless of whether such claim is based upon any of the above stated reasons or otherwise. Results relate only to the samples identified above. This report shall not be reproduced except in full with written approval of Cardinal Laboratories.

Celey D. Keene, Lab Director/Quality Manager



PHONE (575) 393-2326 ° 101 E. MARLAND ° HOBBS, NM 88240

Analytical Results For:

PIMA ENVIROMENTAL
TOM BYNUM
1601 N TURNER STE. 500
HOBBS NM, 88240
Fax To:

Received: 08/02/2024
Reported: 08/05/2024
Project Name: QUAIL 16 SWD #9
Project Number: 38-2
Project Location: LEA COUNTY, NM (NAPP2407256657)

Sampling Date: 08/01/2024
Sampling Type: Soil
Sampling Condition: Cool & Intact
Sample Received By: Alyssa Parras

Sample ID: CS 7 (H244663-07)

BTEX 8021B		mg/kg		Analyzed By: JH						
Analyte	Result	Reporting Limit	Analyzed	Method Blank	BS	% Recovery	True Value QC	RPD	Qualifier	
Benzene*	<0.050	0.050	08/02/2024	ND	2.00	99.8	2.00	5.19		
Toluene*	<0.050	0.050	08/02/2024	ND	1.98	98.8	2.00	5.34		
Ethylbenzene*	<0.050	0.050	08/02/2024	ND	2.09	105	2.00	5.64		
Total Xylenes*	<0.150	0.150	08/02/2024	ND	6.17	103	6.00	5.49		
Total BTEX	<0.300	0.300	08/02/2024	ND						

Surrogate: 4-Bromofluorobenzene (PID) 97.3 % 71.5-134

Chloride, SM4500Cl-B		mg/kg		Analyzed By: AC						
Analyte	Result	Reporting Limit	Analyzed	Method Blank	BS	% Recovery	True Value QC	RPD	Qualifier	
Chloride	16.0	16.0	08/05/2024	ND	432	108	400	3.77		

TPH 8015M		mg/kg		Analyzed By: MS					
Analyte	Result	Reporting Limit	Analyzed	Method Blank	BS	% Recovery	True Value QC	RPD	Qualifier
GRO C6-C10*	<10.0	10.0	08/02/2024	ND	217	109	200	3.16	
DRO >C10-C28*	<10.0	10.0	08/02/2024	ND	228	114	200	10.1	
EXT DRO >C28-C36	<10.0	10.0	08/02/2024	ND					

Surrogate: 1-Chlorooctane 79.3 % 48.2-134

Surrogate: 1-Chlorooctadecane 95.3 % 49.1-148

Cardinal Laboratories

*=Accredited Analyte

PLEASE NOTE: Liability and Damages. Cardinal's liability and client's exclusive remedy for any claim arising, whether based in contract or tort, shall be limited to the amount paid by client for analyses. All claims, including those for negligence and any other cause whatsoever shall be deemed waived unless made in writing and received by Cardinal within thirty (30) days after completion of the applicable service. In no event shall Cardinal be liable for incidental or consequential damages, including, without limitation, business interruptions, loss of use, or loss of profits incurred by client, its subsidiaries, affiliates or successors arising out of or related to the performance of the services hereunder by Cardinal, regardless of whether such claim is based upon any of the above stated reasons or otherwise. Results relate only to the samples identified above. This report shall not be reproduced except in full with written approval of Cardinal Laboratories.

Celey D. Keene, Lab Director/Quality Manager



PHONE (575) 393-2326 ° 101 E. MARLAND ° HOBBS, NM 88240

Analytical Results For:

PIMA ENVIROMENTAL
TOM BYNUM
1601 N TURNER STE. 500
HOBBS NM, 88240
Fax To:

Received: 08/02/2024
Reported: 08/05/2024
Project Name: QUAIL 16 SWD #9
Project Number: 38-2
Project Location: LEA COUNTY, NM (NAPP2407256657)

Sampling Date: 08/01/2024
Sampling Type: Soil
Sampling Condition: Cool & Intact
Sample Received By: Alyssa Parras

Sample ID: CS 8 (H244663-08)

BTEX 8021B		mg/kg		Analyzed By: JH						
Analyte	Result	Reporting Limit	Analyzed	Method Blank	BS	% Recovery	True Value QC	RPD	Qualifier	
Benzene*	<0.050	0.050	08/03/2024	ND	2.00	99.8	2.00	5.19		
Toluene*	<0.050	0.050	08/03/2024	ND	1.98	98.8	2.00	5.34		
Ethylbenzene*	<0.050	0.050	08/03/2024	ND	2.09	105	2.00	5.64		
Total Xylenes*	<0.150	0.150	08/03/2024	ND	6.17	103	6.00	5.49		
Total BTEX	<0.300	0.300	08/03/2024	ND						

Surrogate: 4-Bromofluorobenzene (PID) 96.3 % 71.5-134

Chloride, SM4500CI-B		mg/kg		Analyzed By: AC						
Analyte	Result	Reporting Limit	Analyzed	Method Blank	BS	% Recovery	True Value QC	RPD	Qualifier	
Chloride	32.0	16.0	08/05/2024	ND	432	108	400	3.77		

TPH 8015M		mg/kg		Analyzed By: MS					
Analyte	Result	Reporting Limit	Analyzed	Method Blank	BS	% Recovery	True Value QC	RPD	Qualifier
GRO C6-C10*	<10.0	10.0	08/02/2024	ND	217	109	200	3.16	
DRO >C10-C28*	<10.0	10.0	08/02/2024	ND	228	114	200	10.1	
EXT DRO >C28-C36	<10.0	10.0	08/02/2024	ND					

Surrogate: 1-Chlorooctane 76.4 % 48.2-134

Surrogate: 1-Chlorooctadecane 90.8 % 49.1-148

Cardinal Laboratories

*=Accredited Analyte

PLEASE NOTE: Liability and Damages. Cardinal's liability and client's exclusive remedy for any claim arising, whether based in contract or tort, shall be limited to the amount paid by client for analyses. All claims, including those for negligence and any other cause whatsoever shall be deemed waived unless made in writing and received by Cardinal within thirty (30) days after completion of the applicable service. In no event shall Cardinal be liable for incidental or consequential damages, including, without limitation, business interruptions, loss of use, or loss of profits incurred by client, its subsidiaries, affiliates or successors arising out of or related to the performance of the services hereunder by Cardinal, regardless of whether such claim is based upon any of the above stated reasons or otherwise. Results relate only to the samples identified above. This report shall not be reproduced except in full with written approval of Cardinal Laboratories.

Celey D. Keene, Lab Director/Quality Manager



PHONE (575) 393-2326 ° 101 E. MARLAND ° HOBBS, NM 88240

Analytical Results For:

PIMA ENVIROMENTAL
TOM BYNUM
1601 N TURNER STE. 500
HOBBS NM, 88240
Fax To:

Received: 08/02/2024
Reported: 08/05/2024
Project Name: QUAIL 16 SWD #9
Project Number: 38-2
Project Location: LEA COUNTY, NM (NAPP2407256657)

Sampling Date: 08/01/2024
Sampling Type: Soil
Sampling Condition: Cool & Intact
Sample Received By: Alyssa Parras

Sample ID: CS 9 (H244663-09)

BTEx 8021B		mg/kg		Analyzed By: JH						
Analyte	Result	Reporting Limit	Analyzed	Method Blank	BS	% Recovery	True Value QC	RPD	Qualifier	
Benzene*	<0.050	0.050	08/03/2024	ND	2.00	99.8	2.00	5.19		
Toluene*	<0.050	0.050	08/03/2024	ND	1.98	98.8	2.00	5.34		
Ethylbenzene*	<0.050	0.050	08/03/2024	ND	2.09	105	2.00	5.64		
Total Xylenes*	<0.150	0.150	08/03/2024	ND	6.17	103	6.00	5.49		
Total BTEx	<0.300	0.300	08/03/2024	ND						

Surrogate: 4-Bromofluorobenzene (PID) 96.8 % 71.5-134

Chloride, SM4500CI-B		mg/kg		Analyzed By: AC					
Analyte	Result	Reporting Limit	Analyzed	Method Blank	BS	% Recovery	True Value QC	RPD	Qualifier
Chloride	16.0	16.0	08/05/2024	ND	432	108	400	3.77	

TPH 8015M		mg/kg		Analyzed By: MS					
Analyte	Result	Reporting Limit	Analyzed	Method Blank	BS	% Recovery	True Value QC	RPD	Qualifier
GRO C6-C10*	<10.0	10.0	08/02/2024	ND	217	109	200	3.16	
DRO >C10-C28*	<10.0	10.0	08/02/2024	ND	228	114	200	10.1	
EXT DRO >C28-C36	<10.0	10.0	08/02/2024	ND					

Surrogate: 1-Chlorooctane 76.5 % 48.2-134

Surrogate: 1-Chlorooctadecane 91.3 % 49.1-148

Cardinal Laboratories

*=Accredited Analyte

PLEASE NOTE: Liability and Damages. Cardinal's liability and client's exclusive remedy for any claim arising, whether based in contract or tort, shall be limited to the amount paid by client for analyses. All claims, including those for negligence and any other cause whatsoever shall be deemed waived unless made in writing and received by Cardinal within thirty (30) days after completion of the applicable service. In no event shall Cardinal be liable for incidental or consequential damages, including, without limitation, business interruptions, loss of use, or loss of profits incurred by client, its subsidiaries, affiliates or successors arising out of or related to the performance of the services hereunder by Cardinal, regardless of whether such claim is based upon any of the above stated reasons or otherwise. Results relate only to the samples identified above. This report shall not be reproduced except in full with written approval of Cardinal Laboratories.

Celey D. Keene, Lab Director/Quality Manager



PHONE (575) 393-2326 ° 101 E. MARLAND ° HOBBS, NM 88240

Analytical Results For:

PIMA ENVIROMENTAL
TOM BYNUM
1601 N TURNER STE. 500
HOBBS NM, 88240
Fax To:

Received: 08/02/2024
Reported: 08/05/2024
Project Name: QUAIL 16 SWD #9
Project Number: 38-2
Project Location: LEA COUNTY, NM (NAPP2407256657)

Sampling Date: 08/01/2024
Sampling Type: Soil
Sampling Condition: Cool & Intact
Sample Received By: Alyssa Parras

Sample ID: CS 10 (H244663-10)

BTEx 8021B		mg/kg		Analyzed By: JH						
Analyte	Result	Reporting Limit	Analyzed	Method Blank	BS	% Recovery	True Value QC	RPD	Qualifier	
Benzene*	<0.050	0.050	08/03/2024	ND	2.00	99.8	2.00	5.19		
Toluene*	<0.050	0.050	08/03/2024	ND	1.98	98.8	2.00	5.34		
Ethylbenzene*	<0.050	0.050	08/03/2024	ND	2.09	105	2.00	5.64		
Total Xylenes*	<0.150	0.150	08/03/2024	ND	6.17	103	6.00	5.49		
Total BTEx	<0.300	0.300	08/03/2024	ND						

Surrogate: 4-Bromofluorobenzene (PID) 97.4 % 71.5-134

Chloride, SM4500CI-B		mg/kg		Analyzed By: AC						
Analyte	Result	Reporting Limit	Analyzed	Method Blank	BS	% Recovery	True Value QC	RPD	Qualifier	
Chloride	<16.0	16.0	08/05/2024	ND	432	108	400	3.77		

TPH 8015M		mg/kg		Analyzed By: MS					
Analyte	Result	Reporting Limit	Analyzed	Method Blank	BS	% Recovery	True Value QC	RPD	Qualifier
GRO C6-C10*	<10.0	10.0	08/02/2024	ND	217	109	200	3.16	
DRO >C10-C28*	<10.0	10.0	08/02/2024	ND	228	114	200	10.1	
EXT DRO >C28-C36	<10.0	10.0	08/02/2024	ND					

Surrogate: 1-Chlorooctane 79.2 % 48.2-134

Surrogate: 1-Chlorooctadecane 93.3 % 49.1-148

Cardinal Laboratories

*=Accredited Analyte

PLEASE NOTE: Liability and Damages. Cardinal's liability and client's exclusive remedy for any claim arising, whether based in contract or tort, shall be limited to the amount paid by client for analyses. All claims, including those for negligence and any other cause whatsoever shall be deemed waived unless made in writing and received by Cardinal within thirty (30) days after completion of the applicable service. In no event shall Cardinal be liable for incidental or consequential damages, including, without limitation, business interruptions, loss of use, or loss of profits incurred by client, its subsidiaries, affiliates or successors arising out of or related to the performance of the services hereunder by Cardinal, regardless of whether such claim is based upon any of the above stated reasons or otherwise. Results relate only to the samples identified above. This report shall not be reproduced except in full with written approval of Cardinal Laboratories.

Celey D. Keene, Lab Director/Quality Manager



PHONE (575) 393-2326 ° 101 E. MARLAND ° HOBBS, NM 88240

Analytical Results For:

PIMA ENVIROMENTAL
TOM BYNUM
1601 N TURNER STE. 500
HOBBS NM, 88240
Fax To:

Received: 08/02/2024
Reported: 08/05/2024
Project Name: QUAIL 16 SWD #9
Project Number: 38-2
Project Location: LEA COUNTY, NM (NAPP2407256657)

Sampling Date: 08/01/2024
Sampling Type: Soil
Sampling Condition: Cool & Intact
Sample Received By: Alyssa Parras

Sample ID: CS 11 (H244663-11)

BTEX 8021B		mg/kg		Analyzed By: JH						
Analyte	Result	Reporting Limit	Analyzed	Method Blank	BS	% Recovery	True Value QC	RPD	Qualifier	
Benzene*	<0.050	0.050	08/03/2024	ND	2.00	99.8	2.00	5.19		
Toluene*	<0.050	0.050	08/03/2024	ND	1.98	98.8	2.00	5.34		
Ethylbenzene*	<0.050	0.050	08/03/2024	ND	2.09	105	2.00	5.64		
Total Xylenes*	<0.150	0.150	08/03/2024	ND	6.17	103	6.00	5.49		
Total BTEX	<0.300	0.300	08/03/2024	ND						

Surrogate: 4-Bromofluorobenzene (PID) 96.5 % 71.5-134

Chloride, SM4500Cl-B		mg/kg		Analyzed By: AC						
Analyte	Result	Reporting Limit	Analyzed	Method Blank	BS	% Recovery	True Value QC	RPD	Qualifier	
Chloride	<16.0	16.0	08/05/2024	ND	432	108	400	3.77		

TPH 8015M		mg/kg		Analyzed By: MS					
Analyte	Result	Reporting Limit	Analyzed	Method Blank	BS	% Recovery	True Value QC	RPD	Qualifier
GRO C6-C10*	<10.0	10.0	08/03/2024	ND	217	109	200	3.16	
DRO >C10-C28*	<10.0	10.0	08/03/2024	ND	228	114	200	10.1	
EXT DRO >C28-C36	<10.0	10.0	08/03/2024	ND					

Surrogate: 1-Chlorooctane 76.5 % 48.2-134

Surrogate: 1-Chlorooctadecane 90.1 % 49.1-148

Cardinal Laboratories

*=Accredited Analyte

PLEASE NOTE: Liability and Damages. Cardinal's liability and client's exclusive remedy for any claim arising, whether based in contract or tort, shall be limited to the amount paid by client for analyses. All claims, including those for negligence and any other cause whatsoever shall be deemed waived unless made in writing and received by Cardinal within thirty (30) days after completion of the applicable service. In no event shall Cardinal be liable for incidental or consequential damages, including, without limitation, business interruptions, loss of use, or loss of profits incurred by client, its subsidiaries, affiliates or successors arising out of or related to the performance of the services hereunder by Cardinal, regardless of whether such claim is based upon any of the above stated reasons or otherwise. Results relate only to the samples identified above. This report shall not be reproduced except in full with written approval of Cardinal Laboratories.

Celey D. Keene, Lab Director/Quality Manager



PHONE (575) 393-2326 ° 101 E. MARLAND ° HOBBS, NM 88240

Analytical Results For:

PIMA ENVIROMENTAL
TOM BYNUM
1601 N TURNER STE. 500
HOBBS NM, 88240
Fax To:

Received: 08/02/2024
Reported: 08/05/2024
Project Name: QUAIL 16 SWD #9
Project Number: 38-2
Project Location: LEA COUNTY, NM (NAPP2407256657)

Sampling Date: 08/01/2024
Sampling Type: Soil
Sampling Condition: Cool & Intact
Sample Received By: Alyssa Parras

Sample ID: CS 12 (H244663-12)

BTEx 8021B		mg/kg		Analyzed By: JH						
Analyte	Result	Reporting Limit	Analyzed	Method Blank	BS	% Recovery	True Value QC	RPD	Qualifier	
Benzene*	<0.050	0.050	08/03/2024	ND	2.00	99.8	2.00	5.19		
Toluene*	<0.050	0.050	08/03/2024	ND	1.98	98.8	2.00	5.34		
Ethylbenzene*	<0.050	0.050	08/03/2024	ND	2.09	105	2.00	5.64		
Total Xylenes*	<0.150	0.150	08/03/2024	ND	6.17	103	6.00	5.49		
Total BTEx	<0.300	0.300	08/03/2024	ND						

Surrogate: 4-Bromofluorobenzene (PID) 96.5 % 71.5-134

Chloride, SM4500CI-B		mg/kg		Analyzed By: AC						
Analyte	Result	Reporting Limit	Analyzed	Method Blank	BS	% Recovery	True Value QC	RPD	Qualifier	
Chloride	<16.0	16.0	08/05/2024	ND	432	108	400	3.77		

TPH 8015M		mg/kg		Analyzed By: MS					
Analyte	Result	Reporting Limit	Analyzed	Method Blank	BS	% Recovery	True Value QC	RPD	Qualifier
GRO C6-C10*	<10.0	10.0	08/03/2024	ND	217	109	200	3.16	
DRO >C10-C28*	<10.0	10.0	08/03/2024	ND	228	114	200	10.1	
EXT DRO >C28-C36	<10.0	10.0	08/03/2024	ND					

Surrogate: 1-Chlorooctane 80.6 % 48.2-134

Surrogate: 1-Chlorooctadecane 96.7 % 49.1-148

Cardinal Laboratories

*=Accredited Analyte

PLEASE NOTE: Liability and Damages. Cardinal's liability and client's exclusive remedy for any claim arising, whether based in contract or tort, shall be limited to the amount paid by client for analyses. All claims, including those for negligence and any other cause whatsoever shall be deemed waived unless made in writing and received by Cardinal within thirty (30) days after completion of the applicable service. In no event shall Cardinal be liable for incidental or consequential damages, including, without limitation, business interruptions, loss of use, or loss of profits incurred by client, its subsidiaries, affiliates or successors arising out of or related to the performance of the services hereunder by Cardinal, regardless of whether such claim is based upon any of the above stated reasons or otherwise. Results relate only to the samples identified above. This report shall not be reproduced except in full with written approval of Cardinal Laboratories.

Celey D. Keene, Lab Director/Quality Manager



PHONE (575) 393-2326 ° 101 E. MARLAND ° HOBBS, NM 88240

Analytical Results For:

PIMA ENVIROMENTAL
TOM BYNUM
1601 N TURNER STE. 500
HOBBS NM, 88240
Fax To:

Received: 08/02/2024
Reported: 08/05/2024
Project Name: QUAIL 16 SWD #9
Project Number: 38-2
Project Location: LEA COUNTY, NM (NAPP2407256657)

Sampling Date: 08/01/2024
Sampling Type: Soil
Sampling Condition: Cool & Intact
Sample Received By: Alyssa Parras

Sample ID: CS 13 (H244663-13)

BTEX 8021B		mg/kg		Analyzed By: JH						
Analyte	Result	Reporting Limit	Analyzed	Method Blank	BS	% Recovery	True Value QC	RPD	Qualifier	
Benzene*	<0.050	0.050	08/03/2024	ND	2.00	99.8	2.00	5.19		
Toluene*	<0.050	0.050	08/03/2024	ND	1.98	98.8	2.00	5.34		
Ethylbenzene*	<0.050	0.050	08/03/2024	ND	2.09	105	2.00	5.64		
Total Xylenes*	<0.150	0.150	08/03/2024	ND	6.17	103	6.00	5.49		
Total BTEX	<0.300	0.300	08/03/2024	ND						

Surrogate: 4-Bromofluorobenzene (PID) 96.9 % 71.5-134

Chloride, SM4500CI-B		mg/kg		Analyzed By: AC						
Analyte	Result	Reporting Limit	Analyzed	Method Blank	BS	% Recovery	True Value QC	RPD	Qualifier	
Chloride	<16.0	16.0	08/05/2024	ND	432	108	400	3.77		

TPH 8015M		mg/kg		Analyzed By: MS					
Analyte	Result	Reporting Limit	Analyzed	Method Blank	BS	% Recovery	True Value QC	RPD	Qualifier
GRO C6-C10*	<10.0	10.0	08/03/2024	ND	217	109	200	3.16	
DRO >C10-C28*	<10.0	10.0	08/03/2024	ND	228	114	200	10.1	
EXT DRO >C28-C36	<10.0	10.0	08/03/2024	ND					

Surrogate: 1-Chlorooctane 78.3 % 48.2-134

Surrogate: 1-Chlorooctadecane 93.5 % 49.1-148

Cardinal Laboratories

*=Accredited Analyte

PLEASE NOTE: Liability and Damages. Cardinal's liability and client's exclusive remedy for any claim arising, whether based in contract or tort, shall be limited to the amount paid by client for analyses. All claims, including those for negligence and any other cause whatsoever shall be deemed waived unless made in writing and received by Cardinal within thirty (30) days after completion of the applicable service. In no event shall Cardinal be liable for incidental or consequential damages, including, without limitation, business interruptions, loss of use, or loss of profits incurred by client, its subsidiaries, affiliates or successors arising out of or related to the performance of the services hereunder by Cardinal, regardless of whether such claim is based upon any of the above stated reasons or otherwise. Results relate only to the samples identified above. This report shall not be reproduced except in full with written approval of Cardinal Laboratories.

Celey D. Keene, Lab Director/Quality Manager



PHONE (575) 393-2326 ° 101 E. MARLAND ° HOBBS, NM 88240

Analytical Results For:

PIMA ENVIROMENTAL
TOM BYNUM
1601 N TURNER STE. 500
HOBBS NM, 88240
Fax To:

Received: 08/02/2024
Reported: 08/05/2024
Project Name: QUAIL 16 SWD #9
Project Number: 38-2
Project Location: LEA COUNTY, NM (NAPP2407256657)

Sampling Date: 08/01/2024
Sampling Type: Soil
Sampling Condition: Cool & Intact
Sample Received By: Alyssa Parras

Sample ID: CS 14 (H244663-14)

BTEX 8021B		mg/kg		Analyzed By: JH						
Analyte	Result	Reporting Limit	Analyzed	Method Blank	BS	% Recovery	True Value QC	RPD	Qualifier	
Benzene*	<0.050	0.050	08/03/2024	ND	2.00	99.8	2.00	5.19		
Toluene*	<0.050	0.050	08/03/2024	ND	1.98	98.8	2.00	5.34		
Ethylbenzene*	<0.050	0.050	08/03/2024	ND	2.09	105	2.00	5.64		
Total Xylenes*	<0.150	0.150	08/03/2024	ND	6.17	103	6.00	5.49		
Total BTEX	<0.300	0.300	08/03/2024	ND						

Surrogate: 4-Bromofluorobenzene (PID) 96.7 % 71.5-134

Chloride, SM4500CI-B		mg/kg		Analyzed By: AC						
Analyte	Result	Reporting Limit	Analyzed	Method Blank	BS	% Recovery	True Value QC	RPD	Qualifier	
Chloride	<16.0	16.0	08/05/2024	ND	432	108	400	3.64		

TPH 8015M		mg/kg		Analyzed By: MS					
Analyte	Result	Reporting Limit	Analyzed	Method Blank	BS	% Recovery	True Value QC	RPD	Qualifier
GRO C6-C10*	<10.0	10.0	08/03/2024	ND	217	109	200	3.16	
DRO >C10-C28*	<10.0	10.0	08/03/2024	ND	228	114	200	10.1	
EXT DRO >C28-C36	<10.0	10.0	08/03/2024	ND					

Surrogate: 1-Chlorooctane 79.5 % 48.2-134

Surrogate: 1-Chlorooctadecane 95.3 % 49.1-148

Cardinal Laboratories

*=Accredited Analyte

PLEASE NOTE: Liability and Damages. Cardinal's liability and client's exclusive remedy for any claim arising, whether based in contract or tort, shall be limited to the amount paid by client for analyses. All claims, including those for negligence and any other cause whatsoever shall be deemed waived unless made in writing and received by Cardinal within thirty (30) days after completion of the applicable service. In no event shall Cardinal be liable for incidental or consequential damages, including, without limitation, business interruptions, loss of use, or loss of profits incurred by client, its subsidiaries, affiliates or successors arising out of or related to the performance of the services hereunder by Cardinal, regardless of whether such claim is based upon any of the above stated reasons or otherwise. Results relate only to the samples identified above. This report shall not be reproduced except in full with written approval of Cardinal Laboratories.

Celey D. Keene, Lab Director/Quality Manager



PHONE (575) 393-2326 ° 101 E. MARLAND ° HOBBS, NM 88240

Analytical Results For:

PIMA ENVIROMENTAL
TOM BYNUM
1601 N TURNER STE. 500
HOBBS NM, 88240
Fax To:

Received: 08/02/2024
Reported: 08/05/2024
Project Name: QUAIL 16 SWD #9
Project Number: 38-2
Project Location: LEA COUNTY, NM (NAPP2407256657)

Sampling Date: 08/01/2024
Sampling Type: Soil
Sampling Condition: Cool & Intact
Sample Received By: Alyssa Parras

Sample ID: CS 15 (H244663-15)

BTEX 8021B		mg/kg		Analyzed By: JH						
Analyte	Result	Reporting Limit	Analyzed	Method Blank	BS	% Recovery	True Value QC	RPD	Qualifier	
Benzene*	<0.050	0.050	08/03/2024	ND	2.00	99.8	2.00	5.19		
Toluene*	<0.050	0.050	08/03/2024	ND	1.98	98.8	2.00	5.34		
Ethylbenzene*	<0.050	0.050	08/03/2024	ND	2.09	105	2.00	5.64		
Total Xylenes*	<0.150	0.150	08/03/2024	ND	6.17	103	6.00	5.49		
Total BTEX	<0.300	0.300	08/03/2024	ND						

Surrogate: 4-Bromofluorobenzene (PID) 95.8 % 71.5-134

Chloride, SM4500CI-B		mg/kg		Analyzed By: AC						
Analyte	Result	Reporting Limit	Analyzed	Method Blank	BS	% Recovery	True Value QC	RPD	Qualifier	
Chloride	16.0	16.0	08/05/2024	ND	432	108	400	3.64		

TPH 8015M		mg/kg		Analyzed By: MS					
Analyte	Result	Reporting Limit	Analyzed	Method Blank	BS	% Recovery	True Value QC	RPD	Qualifier
GRO C6-C10*	<10.0	10.0	08/03/2024	ND	217	109	200	3.16	
DRO >C10-C28*	<10.0	10.0	08/03/2024	ND	228	114	200	10.1	
EXT DRO >C28-C36	<10.0	10.0	08/03/2024	ND					

Surrogate: 1-Chlorooctane 78.7 % 48.2-134

Surrogate: 1-Chlorooctadecane 93.5 % 49.1-148

Cardinal Laboratories

*=Accredited Analyte

PLEASE NOTE: Liability and Damages. Cardinal's liability and client's exclusive remedy for any claim arising, whether based in contract or tort, shall be limited to the amount paid by client for analyses. All claims, including those for negligence and any other cause whatsoever shall be deemed waived unless made in writing and received by Cardinal within thirty (30) days after completion of the applicable service. In no event shall Cardinal be liable for incidental or consequential damages, including, without limitation, business interruptions, loss of use, or loss of profits incurred by client, its subsidiaries, affiliates or successors arising out of or related to the performance of the services hereunder by Cardinal, regardless of whether such claim is based upon any of the above stated reasons or otherwise. Results relate only to the samples identified above. This report shall not be reproduced except in full with written approval of Cardinal Laboratories.

Celey D. Keene, Lab Director/Quality Manager



PHONE (575) 393-2326 ° 101 E. MARLAND ° HOBBS, NM 88240

Analytical Results For:

PIMA ENVIROMENTAL
TOM BYNUM
1601 N TURNER STE. 500
HOBBS NM, 88240
Fax To:

Received: 08/02/2024
Reported: 08/05/2024
Project Name: QUAIL 16 SWD #9
Project Number: 38-2
Project Location: LEA COUNTY, NM (NAPP2407256657)

Sampling Date: 08/01/2024
Sampling Type: Soil
Sampling Condition: Cool & Intact
Sample Received By: Alyssa Parras

Sample ID: CS 16 (H244663-16)

BTEX 8021B		mg/kg		Analyzed By: JH						
Analyte	Result	Reporting Limit	Analyzed	Method Blank	BS	% Recovery	True Value QC	RPD	Qualifier	
Benzene*	<0.050	0.050	08/03/2024	ND	2.00	99.8	2.00	5.19		
Toluene*	<0.050	0.050	08/03/2024	ND	1.98	98.8	2.00	5.34		
Ethylbenzene*	<0.050	0.050	08/03/2024	ND	2.09	105	2.00	5.64		
Total Xylenes*	<0.150	0.150	08/03/2024	ND	6.17	103	6.00	5.49		
Total BTEX	<0.300	0.300	08/03/2024	ND						

Surrogate: 4-Bromofluorobenzene (PID) 98.3 % 71.5-134

Chloride, SM4500CI-B		mg/kg		Analyzed By: AC						
Analyte	Result	Reporting Limit	Analyzed	Method Blank	BS	% Recovery	True Value QC	RPD	Qualifier	
Chloride	<16.0	16.0	08/05/2024	ND	432	108	400	3.64		

TPH 8015M		mg/kg		Analyzed By: MS					
Analyte	Result	Reporting Limit	Analyzed	Method Blank	BS	% Recovery	True Value QC	RPD	Qualifier
GRO C6-C10*	<10.0	10.0	08/03/2024	ND	217	109	200	3.16	
DRO >C10-C28*	<10.0	10.0	08/03/2024	ND	228	114	200	10.1	
EXT DRO >C28-C36	<10.0	10.0	08/03/2024	ND					

Surrogate: 1-Chlorooctane 76.8 % 48.2-134

Surrogate: 1-Chlorooctadecane 91.8 % 49.1-148

Cardinal Laboratories

*=Accredited Analyte

PLEASE NOTE: Liability and Damages. Cardinal's liability and client's exclusive remedy for any claim arising, whether based in contract or tort, shall be limited to the amount paid by client for analyses. All claims, including those for negligence and any other cause whatsoever shall be deemed waived unless made in writing and received by Cardinal within thirty (30) days after completion of the applicable service. In no event shall Cardinal be liable for incidental or consequential damages, including, without limitation, business interruptions, loss of use, or loss of profits incurred by client, its subsidiaries, affiliates or successors arising out of or related to the performance of the services hereunder by Cardinal, regardless of whether such claim is based upon any of the above stated reasons or otherwise. Results relate only to the samples identified above. This report shall not be reproduced except in full with written approval of Cardinal Laboratories.

Celey D. Keene, Lab Director/Quality Manager



PHONE (575) 393-2326 ° 101 E. MARLAND ° HOBBS, NM 88240

Analytical Results For:

PIMA ENVIROMENTAL
TOM BYNUM
1601 N TURNER STE. 500
HOBBS NM, 88240
Fax To:

Received: 08/02/2024
Reported: 08/05/2024
Project Name: QUAIL 16 SWD #9
Project Number: 38-2
Project Location: LEA COUNTY, NM (NAPP2407256657)

Sampling Date: 08/01/2024
Sampling Type: Soil
Sampling Condition: Cool & Intact
Sample Received By: Alyssa Parras

Sample ID: CS 17 (H244663-17)

BTEx 8021B		mg/kg		Analyzed By: JH						
Analyte	Result	Reporting Limit	Analyzed	Method Blank	BS	% Recovery	True Value QC	RPD	Qualifier	
Benzene*	<0.050	0.050	08/03/2024	ND	2.00	99.8	2.00	5.19		
Toluene*	<0.050	0.050	08/03/2024	ND	1.98	98.8	2.00	5.34		
Ethylbenzene*	<0.050	0.050	08/03/2024	ND	2.09	105	2.00	5.64		
Total Xylenes*	<0.150	0.150	08/03/2024	ND	6.17	103	6.00	5.49		
Total BTEX	<0.300	0.300	08/03/2024	ND						

Surrogate: 4-Bromofluorobenzene (PID) 97.4 % 71.5-134

Chloride, SM4500Cl-B		mg/kg		Analyzed By: AC						
Analyte	Result	Reporting Limit	Analyzed	Method Blank	BS	% Recovery	True Value QC	RPD	Qualifier	
Chloride	<16.0	16.0	08/05/2024	ND	432	108	400	3.64		

TPH 8015M		mg/kg		Analyzed By: ms					
Analyte	Result	Reporting Limit	Analyzed	Method Blank	BS	% Recovery	True Value QC	RPD	Qualifier
GRO C6-C10*	<10.0	10.0	08/03/2024	ND	208	104	200	1.53	
DRO >C10-C28*	<10.0	10.0	08/03/2024	ND	211	106	200	10.4	
EXT DRO >C28-C36	<10.0	10.0	08/03/2024	ND					

Surrogate: 1-Chlorooctane 68.4 % 48.2-134

Surrogate: 1-Chlorooctadecane 77.7 % 49.1-148

Cardinal Laboratories

*=Accredited Analyte

PLEASE NOTE: Liability and Damages. Cardinal's liability and client's exclusive remedy for any claim arising, whether based in contract or tort, shall be limited to the amount paid by client for analyses. All claims, including those for negligence and any other cause whatsoever shall be deemed waived unless made in writing and received by Cardinal within thirty (30) days after completion of the applicable service. In no event shall Cardinal be liable for incidental or consequential damages, including, without limitation, business interruptions, loss of use, or loss of profits incurred by client, its subsidiaries, affiliates or successors arising out of or related to the performance of the services hereunder by Cardinal, regardless of whether such claim is based upon any of the above stated reasons or otherwise. Results relate only to the samples identified above. This report shall not be reproduced except in full with written approval of Cardinal Laboratories.

Celey D. Keene, Lab Director/Quality Manager



PHONE (575) 393-2326 ° 101 E. MARLAND ° HOBBS, NM 88240

Analytical Results For:

PIMA ENVIROMENTAL
TOM BYNUM
1601 N TURNER STE. 500
HOBBS NM, 88240
Fax To:

Received: 08/02/2024
Reported: 08/05/2024
Project Name: QUAIL 16 SWD #9
Project Number: 38-2
Project Location: LEA COUNTY, NM (NAPP2407256657)

Sampling Date: 08/01/2024
Sampling Type: Soil
Sampling Condition: Cool & Intact
Sample Received By: Alyssa Parras

Sample ID: CS 18 (H244663-18)

BTEX 8021B		mg/kg		Analyzed By: JH						
Analyte	Result	Reporting Limit	Analyzed	Method Blank	BS	% Recovery	True Value QC	RPD	Qualifier	
Benzene*	<0.050	0.050	08/03/2024	ND	2.00	99.8	2.00	5.19		
Toluene*	<0.050	0.050	08/03/2024	ND	1.98	98.8	2.00	5.34		
Ethylbenzene*	<0.050	0.050	08/03/2024	ND	2.09	105	2.00	5.64		
Total Xylenes*	<0.150	0.150	08/03/2024	ND	6.17	103	6.00	5.49		
Total BTEX	<0.300	0.300	08/03/2024	ND						

Surrogate: 4-Bromofluorobenzene (PID) 97.1 % 71.5-134

Chloride, SM4500CI-B		mg/kg		Analyzed By: AC						
Analyte	Result	Reporting Limit	Analyzed	Method Blank	BS	% Recovery	True Value QC	RPD	Qualifier	
Chloride	<16.0	16.0	08/05/2024	ND	432	108	400	3.64		

TPH 8015M		mg/kg		Analyzed By: ms					
Analyte	Result	Reporting Limit	Analyzed	Method Blank	BS	% Recovery	True Value QC	RPD	Qualifier
GRO C6-C10*	<10.0	10.0	08/03/2024	ND	208	104	200	1.53	
DRO >C10-C28*	<10.0	10.0	08/03/2024	ND	211	106	200	10.4	
EXT DRO >C28-C36	<10.0	10.0	08/03/2024	ND					

Surrogate: 1-Chlorooctane 68.0 % 48.2-134

Surrogate: 1-Chlorooctadecane 77.5 % 49.1-148

Cardinal Laboratories

*=Accredited Analyte

PLEASE NOTE: Liability and Damages. Cardinal's liability and client's exclusive remedy for any claim arising, whether based in contract or tort, shall be limited to the amount paid by client for analyses. All claims, including those for negligence and any other cause whatsoever shall be deemed waived unless made in writing and received by Cardinal within thirty (30) days after completion of the applicable service. In no event shall Cardinal be liable for incidental or consequential damages, including, without limitation, business interruptions, loss of use, or loss of profits incurred by client, its subsidiaries, affiliates or successors arising out of or related to the performance of the services hereunder by Cardinal, regardless of whether such claim is based upon any of the above stated reasons or otherwise. Results relate only to the samples identified above. This report shall not be reproduced except in full with written approval of Cardinal Laboratories.

Celey D. Keene, Lab Director/Quality Manager



PHONE (575) 393-2326 ° 101 E. MARLAND ° HOBBS, NM 88240

Analytical Results For:

PIMA ENVIROMENTAL
TOM BYNUM
1601 N TURNER STE. 500
HOBBS NM, 88240
Fax To:

Received: 08/02/2024
Reported: 08/05/2024
Project Name: QUAIL 16 SWD #9
Project Number: 38-2
Project Location: LEA COUNTY, NM (NAPP2407256657)

Sampling Date: 08/01/2024
Sampling Type: Soil
Sampling Condition: Cool & Intact
Sample Received By: Alyssa Parras

Sample ID: CS 19 (H244663-19)

BTEX 8021B		mg/kg		Analyzed By: JH						
Analyte	Result	Reporting Limit	Analyzed	Method Blank	BS	% Recovery	True Value QC	RPD	Qualifier	
Benzene*	<0.050	0.050	08/03/2024	ND	2.00	99.8	2.00	5.19		
Toluene*	<0.050	0.050	08/03/2024	ND	1.98	98.8	2.00	5.34		
Ethylbenzene*	<0.050	0.050	08/03/2024	ND	2.09	105	2.00	5.64		
Total Xylenes*	<0.150	0.150	08/03/2024	ND	6.17	103	6.00	5.49		
Total BTEX	<0.300	0.300	08/03/2024	ND						

Surrogate: 4-Bromofluorobenzene (PID) 97.7 % 71.5-134

Chloride, SM4500CI-B		mg/kg		Analyzed By: AC						
Analyte	Result	Reporting Limit	Analyzed	Method Blank	BS	% Recovery	True Value QC	RPD	Qualifier	
Chloride	<16.0	16.0	08/05/2024	ND	432	108	400	3.64		

TPH 8015M		mg/kg		Analyzed By: ms					
Analyte	Result	Reporting Limit	Analyzed	Method Blank	BS	% Recovery	True Value QC	RPD	Qualifier
GRO C6-C10*	<10.0	10.0	08/03/2024	ND	208	104	200	1.53	
DRO >C10-C28*	<10.0	10.0	08/03/2024	ND	211	106	200	10.4	
EXT DRO >C28-C36	<10.0	10.0	08/03/2024	ND					

Surrogate: 1-Chlorooctane 70.7 % 48.2-134

Surrogate: 1-Chlorooctadecane 80.0 % 49.1-148

Cardinal Laboratories

*=Accredited Analyte

PLEASE NOTE: Liability and Damages. Cardinal's liability and client's exclusive remedy for any claim arising, whether based in contract or tort, shall be limited to the amount paid by client for analyses. All claims, including those for negligence and any other cause whatsoever shall be deemed waived unless made in writing and received by Cardinal within thirty (30) days after completion of the applicable service. In no event shall Cardinal be liable for incidental or consequential damages, including, without limitation, business interruptions, loss of use, or loss of profits incurred by client, its subsidiaries, affiliates or successors arising out of or related to the performance of the services hereunder by Cardinal, regardless of whether such claim is based upon any of the above stated reasons or otherwise. Results relate only to the samples identified above. This report shall not be reproduced except in full with written approval of Cardinal Laboratories.

Celey D. Keene, Lab Director/Quality Manager



PHONE (575) 393-2326 ° 101 E. MARLAND ° HOBBS, NM 88240

Analytical Results For:

PIMA ENVIROMENTAL
TOM BYNUM
1601 N TURNER STE. 500
HOBBS NM, 88240
Fax To:

Received: 08/02/2024
Reported: 08/05/2024
Project Name: QUAIL 16 SWD #9
Project Number: 38-2
Project Location: LEA COUNTY, NM (NAPP2407256657)

Sampling Date: 08/01/2024
Sampling Type: Soil
Sampling Condition: Cool & Intact
Sample Received By: Alyssa Parras

Sample ID: CS 20 (H244663-20)

BTEX 8021B		mg/kg		Analyzed By: JH					
Analyte	Result	Reporting Limit	Analyzed	Method Blank	BS	% Recovery	True Value QC	RPD	Qualifier
Benzene*	<0.050	0.050	08/02/2024	ND	2.07	104	2.00	9.98	
Toluene*	<0.050	0.050	08/02/2024	ND	2.22	111	2.00	8.33	
Ethylbenzene*	<0.050	0.050	08/02/2024	ND	2.40	120	2.00	6.76	QM-07
Total Xylenes*	<0.150	0.150	08/02/2024	ND	7.15	119	6.00	6.17	QM-07
Total BTEX	<0.300	0.300	08/02/2024	ND					

Surrogate: 4-Bromofluorobenzene (PID) 117 % 71.5-134

Chloride, SM4500CI-B		mg/kg		Analyzed By: AC						
Analyte	Result	Reporting Limit	Analyzed	Method Blank	BS	% Recovery	True Value QC	RPD	Qualifier	
Chloride	<16.0	16.0	08/05/2024	ND	432	108	400	3.64		

TPH 8015M		mg/kg		Analyzed By: ms					
Analyte	Result	Reporting Limit	Analyzed	Method Blank	BS	% Recovery	True Value QC	RPD	Qualifier
GRO C6-C10*	<10.0	10.0	08/03/2024	ND	208	104	200	1.53	
DRO >C10-C28*	<10.0	10.0	08/03/2024	ND	211	106	200	10.4	
EXT DRO >C28-C36	<10.0	10.0	08/03/2024	ND					

Surrogate: 1-Chlorooctane 69.4 % 48.2-134

Surrogate: 1-Chlorooctadecane 79.2 % 49.1-148

Cardinal Laboratories

*=Accredited Analyte

PLEASE NOTE: Liability and Damages. Cardinal's liability and client's exclusive remedy for any claim arising, whether based in contract or tort, shall be limited to the amount paid by client for analyses. All claims, including those for negligence and any other cause whatsoever shall be deemed waived unless made in writing and received by Cardinal within thirty (30) days after completion of the applicable service. In no event shall Cardinal be liable for incidental or consequential damages, including, without limitation, business interruptions, loss of use, or loss of profits incurred by client, its subsidiaries, affiliates or successors arising out of or related to the performance of the services hereunder by Cardinal, regardless of whether such claim is based upon any of the above stated reasons or otherwise. Results relate only to the samples identified above. This report shall not be reproduced except in full with written approval of Cardinal Laboratories.

Celey D. Keene, Lab Director/Quality Manager



PHONE (575) 393-2326 • 101 E. MARLAND • HOBBS, NM 88240

Notes and Definitions

- QM-07 The spike recovery was outside acceptance limits for the MS and/or MSD. The batch was accepted based on acceptable LCS recovery.
- BS-3 Blank spike recovery outside of lab established statistical limits, but still within method limits. Data is not adversely affected.
- ND Analyte NOT DETECTED at or above the reporting limit
- RPD Relative Percent Difference
- ** Samples not received at proper temperature of 6°C or below.
- *** Insufficient time to reach temperature.
- Chloride by SM4500Cl-B does not require samples be received at or below 6°C
Samples reported on an as received basis (wet) unless otherwise noted on report

Cardinal Laboratories

*=Accredited Analyte

PLEASE NOTE: Liability and Damages. Cardinal's liability and client's exclusive remedy for any claim arising, whether based in contract or tort, shall be limited to the amount paid by client for analyses. All claims, including those for negligence and any other cause whatsoever shall be deemed waived unless made in writing and received by Cardinal within thirty (30) days after completion of the applicable service. In no event shall Cardinal be liable for incidental or consequential damages, including, without limitation, business interruptions, loss of use, or loss of profits incurred by client, its subsidiaries, affiliates or successors arising out of or related to the performance of the services hereunder by Cardinal, regardless of whether such claim is based upon any of the above stated reasons or otherwise. Results relate only to the samples identified above. This report shall not be reproduced except in full with written approval of Cardinal Laboratories.

A handwritten signature in black ink, appearing to read "C. D. Keene".

Celey D. Keene, Lab Director/Quality Manager



CARDINAL

Laboratories

CHAIN-OF-CUSTODY AND ANALYSIS REQUEST

101 East Marland, Hobbs, NM 88240
(575) 393-2326 FAX (575) 393-2476

Company Name: Pima Environmental Services				BILL TO				ANALYSIS REQUEST																	
Project Manager: Tom Bynum - tom@pimaoil.com				P.O. #:																					
Address: 5614 N. Lovington Hwy				Company: Permian Resources																					
City: Hobbs State: NM Zip: 88240				Attn:																					
Phone #: 575-964-7740 Fax #:				Address:																					
Project #: 38-2 Project Owner: Permian Resources				City:																					
Project Name: Quail 16 SWD #9				State: Zip:																					
Project Location: Lea County, NM (nAPP2407256657)				Phone #:																					
Sampler Name: Marisa Loya				Fax #:																					
FOR LAB USE ONLY																									
Lab I.D.	Sample I.D.	(G)RAB OR (C)OMP.	# CONTAINERS	MATRIX				PRESERV.	SAMPLING		BTEX (8021B)	Total TPH (8015M)	Chlorides (SM4500Cl-B)												
				GROUNDWATER	WASTEWATER	SOIL	OIL	SLUDGE	OTHER:	ACID/BASE:	ICE / COOL	OTHER:	DATE	TIME											
H244003		(C)	1			X					X		8/1/2024	11:50 am	X	X	X								
1	CS1																								
2	CS2													11:56											
3	CS3													12:03											
4	CS4													12:21											
5	CS5													12:37											
6	CS6													12:42											
7	CS7													12:56											
8	CS8													1:17											
9	CS9													1:23											
10	CS10													1:36											

PLEASE NOTE: Liability and Damages. Cardinal's liability and client's exclusive remedy for any claim arising whether based in contract or tort, shall be limited to the amount paid by the client for the analyses. All claims including those for negligence and any other cause whatsoever shall be deemed waived unless made in writing and received by Cardinal within 30 days after completion of the applicable service. In no event shall Cardinal be liable for incidental or consequential damages, including without limitation, business interruptions, loss of use, or loss of profits incurred by client, its subsidiaries, affiliates or successors arising out of or related to the performance of services hereunder by Cardinal, regardless of whether such claim is based upon any of the above stated reasons or otherwise.

Relinquished By:	Date:	Received By:	Phone Result:	<input type="checkbox"/> Yes <input type="checkbox"/> No	Add'l Phone #:
Karime Adame	8-2-24	Adame	Fax Result:	<input type="checkbox"/> Yes <input type="checkbox"/> No	Add'l Fax #:
Relinquished By:	Time:	Received By:	REMARKS:		
	15:10		Bill to Permian Resources		
	Date:		TAT - Rush		
	Time:				
Delivered By: (Circle One)	-0.3°C ICF -0.6°C	Sample Condition	CHECKED BY:		
Sampler - UPS - Bus - Other:	-0.9°C	Cool Intact	(Initials)		
		<input type="checkbox"/> Yes <input type="checkbox"/> No	Tom@pimaoil.com / Lab@pimaoil.com		
		<input type="checkbox"/> No <input type="checkbox"/> No			

* Cardinal cannot accept verbal changes. Please fax written changes to (575) 393-2326



CARDINAL

Laboratories

CHAIN-OF-CUSTODY AND ANALYSIS REQUEST

101 East Marland, Hobbs, NM 88240
(575) 393-2326 FAX (575) 393-2476

Company Name: Pima Environmental Services				BILL TO				ANALYSIS REQUEST																	
Project Manager: Tom Bynum - tom@pimaoil.com				P.O. #:																					
Address: 5614 N. Lovington Hwy				Company: Permian Resources																					
City: Hobbs State: NM Zip: 88240				Attn:																					
Phone #: 575-964-7740 Fax #:				Address:																					
Project #: 38-2 Project Owner: Permian Resources				City:																					
Project Name: Quail 16 SWD #9				State: Zip:																					
Project Location: Lea County, NM (nAPP2407256657)				Phone #:																					
Sampler Name: Marisa Loya				Fax #:																					
FOR LAB USE ONLY																									
Lab I.D.	Sample I.D.	(G) GRAB OR (C) COMP.	# CONTAINERS	MATRIX				PRESERV.	SAMPLING		BTEX (8021B)	Total TPH (8015M)	Chlorides (SM4500Cl-B)												
				GROUNDWATER	WASTEWATER	SOIL	OIL	SLUDGE	OTHER:	ACID/BASE:				ICE / COOL	OTHER:	DATE	TIME								
H24401B		(C)	1			X					X		8/1/2024	1:42	X	X	X								
11	CS11													1:49											
12	CS12													1:56											
13	CS13													2:13											
14	CS14													2:24											
15	CS15													2:29											
16	CS16													2:31											
17	CS17													2:37											
18	CS18													2:46											
19	CS19													2:54											
20	CS20																								

PLEASE NOTE: Liability and Damages. Cardinal's liability and client's exclusive remedy for any claim arising whether based in contract or tort, shall be limited to the amount paid by the client for the analyses. All claims including those for negligence and any other cause whatsoever shall be deemed waived unless made in writing and received by Cardinal within 30 days after completion of the applicable service. In no event shall Cardinal be liable for incidental or consequential damages, including without limitation, business interruptions, loss of use, or loss of profits incurred by client, its subsidiaries, affiliates or successors arising out of or related to the performance of services hereunder by Cardinal, regardless of whether such claim is based upon any of the above stated reasons or otherwise.

Relinquished By:	Date:	Received By:	Phone Result:	<input type="checkbox"/> Yes <input type="checkbox"/> No	Add'l Phone #:
Karine Adame	8-2-24	Adame	Fax Result:	<input type="checkbox"/> Yes <input type="checkbox"/> No	Add'l Fax #:
Relinquished By:	Date:	Received By:	REMARKS:		
			Bill to Permian Resources		
			TAT - Rush		
Delivered By: (Circle One)	-0-32/CF-0.02	Sample Condition	CHECKED BY:		
Sampler - UPS - Bus - Other:	-0-92	Cool Intact	(Initials)		
		<input checked="" type="checkbox"/> Yes <input type="checkbox"/> No	Tom@pimaoil.com / Lab@pimaoil.com		

* Cardinal cannot accept verbal changes. Please for written changes to (575) 393-2326



PHONE (575) 393-2326 ° 101 E. MARLAND ° HOBBS, NM 88240

August 06, 2024

TOM BYNUM

PIMA ENVIROMENTAL

1601 N TURNER STE. 500

HOBBS, NM 88240

RE: QUAIL 16 SWD #9

Enclosed are the results of analyses for samples received by the laboratory on 08/05/24 16:43.

Cardinal Laboratories is accredited through Texas NELAP under certificate number TX-C24-00112. Accreditation applies to drinking water, non-potable water and solid and chemical materials. All accredited analytes are denoted by an asterisk (*). For a complete list of accredited analytes and matrices visit the TCEQ website at www.tceq.texas.gov/field/qa/lab_accred_certif.html.

Cardinal Laboratories is accredited through the State of Colorado Department of Public Health and Environment for:

Method EPA 552.2	Haloacetic Acids (HAA-5)
Method EPA 524.2	Total Trihalomethanes (TTHM)
Method EPA 524.4	Regulated VOCs (V1, V2, V3)

Accreditation applies to public drinking water matrices.

This report meets NELAP requirements and is made up of a cover page, analytical results, and a copy of the original chain-of-custody. If you have any questions concerning this report, please feel free to contact me.

Sincerely,

A handwritten signature in black ink that reads "Celey D. Keene". The signature is written in a cursive, flowing style.

Celey D. Keene

Lab Director/Quality Manager



PHONE (575) 393-2326 ° 101 E. MARLAND ° HOBBS, NM 88240

Analytical Results For:

PIMA ENVIROMENTAL
TOM BYNUM
1601 N TURNER STE. 500
HOBBS NM, 88240
Fax To:

Received: 08/05/2024
Reported: 08/06/2024
Project Name: QUAIL 16 SWD #9
Project Number: 38-2
Project Location: LEA COUNTY, NM (NAPP2407256657)

Sampling Date: 08/02/2024
Sampling Type: Soil
Sampling Condition: Cool & Intact
Sample Received By: Alyssa Parras

Sample ID: CS 21 (H244694-01)

BTX 8021B		mg/kg		Analyzed By: JH					
Analyte	Result	Reporting Limit	Analyzed	Method Blank	BS	% Recovery	True Value QC	RPD	Qualifier
Benzene*	<0.050	0.050	08/05/2024	ND	2.18	109	2.00	7.37	
Toluene*	<0.050	0.050	08/05/2024	ND	2.23	111	2.00	6.67	
Ethylbenzene*	<0.050	0.050	08/05/2024	ND	2.27	114	2.00	6.57	
Total Xylenes*	<0.150	0.150	08/05/2024	ND	6.96	116	6.00	6.36	
Total BTX	<0.300	0.300	08/05/2024	ND					

Surrogate: 4-Bromofluorobenzene (PID) 113 % 71.5-134

Chloride, SM4500Cl-B		mg/kg		Analyzed By: AC						
Analyte	Result	Reporting Limit	Analyzed	Method Blank	BS	% Recovery	True Value QC	RPD	Qualifier	
Chloride	16.0	16.0	08/06/2024	ND	432	108	400	3.64		

TPH 8015M		mg/kg		Analyzed By: MS					
Analyte	Result	Reporting Limit	Analyzed	Method Blank	BS	% Recovery	True Value QC	RPD	Qualifier
GRO C6-C10*	<10.0	10.0	08/05/2024	ND	226	113	200	2.69	
DRO >C10-C28*	<10.0	10.0	08/05/2024	ND	221	111	200	6.71	
EXT DRO >C28-C36	<10.0	10.0	08/05/2024	ND					

Surrogate: 1-Chlorooctane 80.8 % 48.2-134

Surrogate: 1-Chlorooctadecane 97.8 % 49.1-148

Cardinal Laboratories

*=Accredited Analyte

PLEASE NOTE: Liability and Damages. Cardinal's liability and client's exclusive remedy for any claim arising, whether based in contract or tort, shall be limited to the amount paid by client for analyses. All claims, including those for negligence and any other cause whatsoever shall be deemed waived unless made in writing and received by Cardinal within thirty (30) days after completion of the applicable service. In no event shall Cardinal be liable for incidental or consequential damages, including, without limitation, business interruptions, loss of use, or loss of profits incurred by client, its subsidiaries, affiliates or successors arising out of or related to the performance of the services hereunder by Cardinal, regardless of whether such claim is based upon any of the above stated reasons or otherwise. Results relate only to the samples identified above. This report shall not be reproduced except in full with written approval of Cardinal Laboratories.

Celey D. Keene, Lab Director/Quality Manager



PHONE (575) 393-2326 ° 101 E. MARLAND ° HOBBS, NM 88240

Analytical Results For:

PIMA ENVIROMENTAL
TOM BYNUM
1601 N TURNER STE. 500
HOBBS NM, 88240
Fax To:

Received: 08/05/2024
Reported: 08/06/2024
Project Name: QUAIL 16 SWD #9
Project Number: 38-2
Project Location: LEA COUNTY, NM (NAPP2407256657)

Sampling Date: 08/02/2024
Sampling Type: Soil
Sampling Condition: Cool & Intact
Sample Received By: Alyssa Parras

Sample ID: CS 22 (H244694-02)

BTEx 8021B		mg/kg		Analyzed By: JH					
Analyte	Result	Reporting Limit	Analyzed	Method Blank	BS	% Recovery	True Value QC	RPD	Qualifier
Benzene*	<0.050	0.050	08/06/2024	ND	2.18	109	2.00	7.37	
Toluene*	<0.050	0.050	08/06/2024	ND	2.23	111	2.00	6.67	
Ethylbenzene*	<0.050	0.050	08/06/2024	ND	2.27	114	2.00	6.57	
Total Xylenes*	<0.150	0.150	08/06/2024	ND	6.96	116	6.00	6.36	
Total BTEX	<0.300	0.300	08/06/2024	ND					

Surrogate: 4-Bromofluorobenzene (PID) 111 % 71.5-134

Chloride, SM4500CI-B		mg/kg		Analyzed By: AC						
Analyte	Result	Reporting Limit	Analyzed	Method Blank	BS	% Recovery	True Value QC	RPD	Qualifier	
Chloride	<16.0	16.0	08/06/2024	ND	432	108	400	3.64		

TPH 8015M		mg/kg		Analyzed By: MS					
Analyte	Result	Reporting Limit	Analyzed	Method Blank	BS	% Recovery	True Value QC	RPD	Qualifier
GRO C6-C10*	<10.0	10.0	08/05/2024	ND	226	113	200	2.69	
DRO >C10-C28*	<10.0	10.0	08/05/2024	ND	221	111	200	6.71	
EXT DRO >C28-C36	<10.0	10.0	08/05/2024	ND					

Surrogate: 1-Chlorooctane 80.8 % 48.2-134

Surrogate: 1-Chlorooctadecane 94.2 % 49.1-148

Cardinal Laboratories

*=Accredited Analyte

PLEASE NOTE: Liability and Damages. Cardinal's liability and client's exclusive remedy for any claim arising, whether based in contract or tort, shall be limited to the amount paid by client for analyses. All claims, including those for negligence and any other cause whatsoever shall be deemed waived unless made in writing and received by Cardinal within thirty (30) days after completion of the applicable service. In no event shall Cardinal be liable for incidental or consequential damages, including, without limitation, business interruptions, loss of use, or loss of profits incurred by client, its subsidiaries, affiliates or successors arising out of or related to the performance of the services hereunder by Cardinal, regardless of whether such claim is based upon any of the above stated reasons or otherwise. Results relate only to the samples identified above. This report shall not be reproduced except in full with written approval of Cardinal Laboratories.

Celey D. Keene, Lab Director/Quality Manager



PHONE (575) 393-2326 ° 101 E. MARLAND ° HOBBS, NM 88240

Analytical Results For:

PIMA ENVIROMENTAL
TOM BYNUM
1601 N TURNER STE. 500
HOBBS NM, 88240
Fax To:

Received: 08/05/2024
Reported: 08/06/2024
Project Name: QUAIL 16 SWD #9
Project Number: 38-2
Project Location: LEA COUNTY, NM (NAPP2407256657)

Sampling Date: 08/02/2024
Sampling Type: Soil
Sampling Condition: Cool & Intact
Sample Received By: Alyssa Parras

Sample ID: CS 23 (H244694-03)

BTEx 8021B		mg/kg		Analyzed By: JH						
Analyte	Result	Reporting Limit	Analyzed	Method Blank	BS	% Recovery	True Value QC	RPD	Qualifier	
Benzene*	<0.050	0.050	08/05/2024	ND	1.94	96.8	2.00	5.34		
Toluene*	<0.050	0.050	08/05/2024	ND	1.90	94.8	2.00	4.55		
Ethylbenzene*	<0.050	0.050	08/05/2024	ND	1.92	95.9	2.00	3.63		
Total Xylenes*	<0.150	0.150	08/05/2024	ND	5.66	94.3	6.00	3.38		
Total BTEx	<0.300	0.300	08/05/2024	ND						

Surrogate: 4-Bromofluorobenzene (PID) 98.4 % 71.5-134

Chloride, SM4500Cl-B		mg/kg		Analyzed By: AC						
Analyte	Result	Reporting Limit	Analyzed	Method Blank	BS	% Recovery	True Value QC	RPD	Qualifier	
Chloride	<16.0	16.0	08/06/2024	ND	432	108	400	3.64		

TPH 8015M		mg/kg		Analyzed By: MS					
Analyte	Result	Reporting Limit	Analyzed	Method Blank	BS	% Recovery	True Value QC	RPD	Qualifier
GRO C6-C10*	<10.0	10.0	08/05/2024	ND	226	113	200	2.69	
DRO >C10-C28*	<10.0	10.0	08/05/2024	ND	221	111	200	6.71	
EXT DRO >C28-C36	<10.0	10.0	08/05/2024	ND					

Surrogate: 1-Chlorooctane 91.3 % 48.2-134

Surrogate: 1-Chlorooctadecane 103 % 49.1-148

Cardinal Laboratories

*=Accredited Analyte

PLEASE NOTE: Liability and Damages. Cardinal's liability and client's exclusive remedy for any claim arising, whether based in contract or tort, shall be limited to the amount paid by client for analyses. All claims, including those for negligence and any other cause whatsoever shall be deemed waived unless made in writing and received by Cardinal within thirty (30) days after completion of the applicable service. In no event shall Cardinal be liable for incidental or consequential damages, including, without limitation, business interruptions, loss of use, or loss of profits incurred by client, its subsidiaries, affiliates or successors arising out of or related to the performance of the services hereunder by Cardinal, regardless of whether such claim is based upon any of the above stated reasons or otherwise. Results relate only to the samples identified above. This report shall not be reproduced except in full with written approval of Cardinal Laboratories.

Celey D. Keene, Lab Director/Quality Manager



PHONE (575) 393-2326 ° 101 E. MARLAND ° HOBBS, NM 88240

Analytical Results For:

PIMA ENVIROMENTAL
TOM BYNUM
1601 N TURNER STE. 500
HOBBS NM, 88240
Fax To:

Received: 08/05/2024
Reported: 08/06/2024
Project Name: QUAIL 16 SWD #9
Project Number: 38-2
Project Location: LEA COUNTY, NM (NAPP2407256657)

Sampling Date: 08/02/2024
Sampling Type: Soil
Sampling Condition: Cool & Intact
Sample Received By: Alyssa Parras

Sample ID: CS 24 (H244694-04)

BTEx 8021B		mg/kg		Analyzed By: JH						
Analyte	Result	Reporting Limit	Analyzed	Method Blank	BS	% Recovery	True Value QC	RPD	Qualifier	
Benzene*	<0.050	0.050	08/05/2024	ND	1.94	96.8	2.00	5.34		
Toluene*	<0.050	0.050	08/05/2024	ND	1.90	94.8	2.00	4.55		
Ethylbenzene*	<0.050	0.050	08/05/2024	ND	1.92	95.9	2.00	3.63		
Total Xylenes*	<0.150	0.150	08/05/2024	ND	5.66	94.3	6.00	3.38		
Total BTEx	<0.300	0.300	08/05/2024	ND						

Surrogate: 4-Bromofluorobenzene (PID) 99.9 % 71.5-134

Chloride, SM4500CI-B		mg/kg		Analyzed By: AC						
Analyte	Result	Reporting Limit	Analyzed	Method Blank	BS	% Recovery	True Value QC	RPD	Qualifier	
Chloride	<16.0	16.0	08/06/2024	ND	432	108	400	3.64		

TPH 8015M		mg/kg		Analyzed By: MS					
Analyte	Result	Reporting Limit	Analyzed	Method Blank	BS	% Recovery	True Value QC	RPD	Qualifier
GRO C6-C10*	<10.0	10.0	08/05/2024	ND	226	113	200	2.69	
DRO >C10-C28*	<10.0	10.0	08/05/2024	ND	221	111	200	6.71	
EXT DRO >C28-C36	<10.0	10.0	08/05/2024	ND					

Surrogate: 1-Chlorooctane 87.9 % 48.2-134

Surrogate: 1-Chlorooctadecane 99.7 % 49.1-148

Cardinal Laboratories

*=Accredited Analyte

PLEASE NOTE: Liability and Damages. Cardinal's liability and client's exclusive remedy for any claim arising, whether based in contract or tort, shall be limited to the amount paid by client for analyses. All claims, including those for negligence and any other cause whatsoever shall be deemed waived unless made in writing and received by Cardinal within thirty (30) days after completion of the applicable service. In no event shall Cardinal be liable for incidental or consequential damages, including, without limitation, business interruptions, loss of use, or loss of profits incurred by client, its subsidiaries, affiliates or successors arising out of or related to the performance of the services hereunder by Cardinal, regardless of whether such claim is based upon any of the above stated reasons or otherwise. Results relate only to the samples identified above. This report shall not be reproduced except in full with written approval of Cardinal Laboratories.

Celey D. Keene, Lab Director/Quality Manager



PHONE (575) 393-2326 ° 101 E. MARLAND ° HOBBS, NM 88240

Analytical Results For:

PIMA ENVIROMENTAL
TOM BYNUM
1601 N TURNER STE. 500
HOBBS NM, 88240
Fax To:

Received: 08/05/2024
Reported: 08/06/2024
Project Name: QUAIL 16 SWD #9
Project Number: 38-2
Project Location: LEA COUNTY, NM (NAPP2407256657)

Sampling Date: 08/02/2024
Sampling Type: Soil
Sampling Condition: Cool & Intact
Sample Received By: Alyssa Parras

Sample ID: CS 25 (H244694-05)

BTEx 8021B		mg/kg		Analyzed By: JH						
Analyte	Result	Reporting Limit	Analyzed	Method Blank	BS	% Recovery	True Value QC	RPD	Qualifier	
Benzene*	<0.050	0.050	08/05/2024	ND	1.94	96.8	2.00	5.34		
Toluene*	<0.050	0.050	08/05/2024	ND	1.90	94.8	2.00	4.55		
Ethylbenzene*	<0.050	0.050	08/05/2024	ND	1.92	95.9	2.00	3.63		
Total Xylenes*	<0.150	0.150	08/05/2024	ND	5.66	94.3	6.00	3.38		
Total BTEx	<0.300	0.300	08/05/2024	ND						

Surrogate: 4-Bromofluorobenzene (PID) 99.0 % 71.5-134

Chloride, SM4500CI-B		mg/kg		Analyzed By: AC						
Analyte	Result	Reporting Limit	Analyzed	Method Blank	BS	% Recovery	True Value QC	RPD	Qualifier	
Chloride	<16.0	16.0	08/06/2024	ND	432	108	400	3.64		

TPH 8015M		mg/kg		Analyzed By: MS					
Analyte	Result	Reporting Limit	Analyzed	Method Blank	BS	% Recovery	True Value QC	RPD	Qualifier
GRO C6-C10*	<10.0	10.0	08/05/2024	ND	226	113	200	2.69	
DRO >C10-C28*	<10.0	10.0	08/05/2024	ND	221	111	200	6.71	
EXT DRO >C28-C36	<10.0	10.0	08/05/2024	ND					

Surrogate: 1-Chlorooctane 86.2 % 48.2-134

Surrogate: 1-Chlorooctadecane 101 % 49.1-148

Cardinal Laboratories

*=Accredited Analyte

PLEASE NOTE: Liability and Damages. Cardinal's liability and client's exclusive remedy for any claim arising, whether based in contract or tort, shall be limited to the amount paid by client for analyses. All claims, including those for negligence and any other cause whatsoever shall be deemed waived unless made in writing and received by Cardinal within thirty (30) days after completion of the applicable service. In no event shall Cardinal be liable for incidental or consequential damages, including, without limitation, business interruptions, loss of use, or loss of profits incurred by client, its subsidiaries, affiliates or successors arising out of or related to the performance of the services hereunder by Cardinal, regardless of whether such claim is based upon any of the above stated reasons or otherwise. Results relate only to the samples identified above. This report shall not be reproduced except in full with written approval of Cardinal Laboratories.

Celey D. Keene, Lab Director/Quality Manager



PHONE (575) 393-2326 ° 101 E. MARLAND ° HOBBS, NM 88240

Analytical Results For:

PIMA ENVIROMENTAL
TOM BYNUM
1601 N TURNER STE. 500
HOBBS NM, 88240
Fax To:

Received: 08/05/2024
Reported: 08/06/2024
Project Name: QUAIL 16 SWD #9
Project Number: 38-2
Project Location: LEA COUNTY, NM (NAPP2407256657)

Sampling Date: 08/02/2024
Sampling Type: Soil
Sampling Condition: Cool & Intact
Sample Received By: Alyssa Parras

Sample ID: CS 26 (H244694-06)

BTEx 8021B		mg/kg		Analyzed By: JH					
Analyte	Result	Reporting Limit	Analyzed	Method Blank	BS	% Recovery	True Value QC	RPD	Qualifier
Benzene*	<0.050	0.050	08/05/2024	ND	1.94	96.8	2.00	5.34	
Toluene*	<0.050	0.050	08/05/2024	ND	1.90	94.8	2.00	4.55	
Ethylbenzene*	<0.050	0.050	08/05/2024	ND	1.92	95.9	2.00	3.63	
Total Xylenes*	<0.150	0.150	08/05/2024	ND	5.66	94.3	6.00	3.38	
Total BTEx	<0.300	0.300	08/05/2024	ND					

Surrogate: 4-Bromofluorobenzene (PID) 98.2 % 71.5-134

Chloride, SM4500CI-B		mg/kg		Analyzed By: AC					
Analyte	Result	Reporting Limit	Analyzed	Method Blank	BS	% Recovery	True Value QC	RPD	Qualifier
Chloride	32.0	16.0	08/06/2024	ND	416	104	400	3.77	

TPH 8015M		mg/kg		Analyzed By: MS					
Analyte	Result	Reporting Limit	Analyzed	Method Blank	BS	% Recovery	True Value QC	RPD	Qualifier
GRO C6-C10*	<10.0	10.0	08/05/2024	ND	226	113	200	2.69	
DRO >C10-C28*	<10.0	10.0	08/05/2024	ND	221	111	200	6.71	
EXT DRO >C28-C36	<10.0	10.0	08/05/2024	ND					

Surrogate: 1-Chlorooctane 88.8 % 48.2-134

Surrogate: 1-Chlorooctadecane 101 % 49.1-148

Cardinal Laboratories

*=Accredited Analyte

PLEASE NOTE: Liability and Damages. Cardinal's liability and client's exclusive remedy for any claim arising, whether based in contract or tort, shall be limited to the amount paid by client for analyses. All claims, including those for negligence and any other cause whatsoever shall be deemed waived unless made in writing and received by Cardinal within thirty (30) days after completion of the applicable service. In no event shall Cardinal be liable for incidental or consequential damages, including, without limitation, business interruptions, loss of use, or loss of profits incurred by client, its subsidiaries, affiliates or successors arising out of or related to the performance of the services hereunder by Cardinal, regardless of whether such claim is based upon any of the above stated reasons or otherwise. Results relate only to the samples identified above. This report shall not be reproduced except in full with written approval of Cardinal Laboratories.

Celey D. Keene, Lab Director/Quality Manager



PHONE (575) 393-2326 ° 101 E. MARLAND ° HOBBS, NM 88240

Analytical Results For:

PIMA ENVIROMENTAL
TOM BYNUM
1601 N TURNER STE. 500
HOBBS NM, 88240
Fax To:

Received: 08/05/2024
Reported: 08/06/2024
Project Name: QUAIL 16 SWD #9
Project Number: 38-2
Project Location: LEA COUNTY, NM (NAPP2407256657)

Sampling Date: 08/02/2024
Sampling Type: Soil
Sampling Condition: Cool & Intact
Sample Received By: Alyssa Parras

Sample ID: CS 27 (H244694-07)

BTX 8021B		mg/kg		Analyzed By: JH						
Analyte	Result	Reporting Limit	Analyzed	Method Blank	BS	% Recovery	True Value QC	RPD	Qualifier	
Benzene*	<0.050	0.050	08/05/2024	ND	1.94	97.0	2.00	3.54		
Toluene*	<0.050	0.050	08/05/2024	ND	1.89	94.3	2.00	3.81		
Ethylbenzene*	<0.050	0.050	08/05/2024	ND	1.90	95.2	2.00	3.46		
Total Xylenes*	<0.150	0.150	08/05/2024	ND	5.60	93.4	6.00	3.46		
Total BTX	<0.300	0.300	08/05/2024	ND						

Surrogate: 4-Bromofluorobenzene (PID) 99.7 % 71.5-134

Chloride, SM4500CI-B		mg/kg		Analyzed By: AC						
Analyte	Result	Reporting Limit	Analyzed	Method Blank	BS	% Recovery	True Value QC	RPD	Qualifier	
Chloride	16.0	16.0	08/06/2024	ND	416	104	400	3.77		

TPH 8015M		mg/kg		Analyzed By: MS					
Analyte	Result	Reporting Limit	Analyzed	Method Blank	BS	% Recovery	True Value QC	RPD	Qualifier
GRO C6-C10*	<10.0	10.0	08/06/2024	ND	226	113	200	2.69	
DRO >C10-C28*	<10.0	10.0	08/06/2024	ND	221	111	200	6.71	
EXT DRO >C28-C36	<10.0	10.0	08/06/2024	ND					

Surrogate: 1-Chlorooctane 92.0 % 48.2-134

Surrogate: 1-Chlorooctadecane 110 % 49.1-148

Cardinal Laboratories

*=Accredited Analyte

PLEASE NOTE: Liability and Damages. Cardinal's liability and client's exclusive remedy for any claim arising, whether based in contract or tort, shall be limited to the amount paid by client for analyses. All claims, including those for negligence and any other cause whatsoever shall be deemed waived unless made in writing and received by Cardinal within thirty (30) days after completion of the applicable service. In no event shall Cardinal be liable for incidental or consequential damages, including, without limitation, business interruptions, loss of use, or loss of profits incurred by client, its subsidiaries, affiliates or successors arising out of or related to the performance of the services hereunder by Cardinal, regardless of whether such claim is based upon any of the above stated reasons or otherwise. Results relate only to the samples identified above. This report shall not be reproduced except in full with written approval of Cardinal Laboratories.

Celey D. Keene, Lab Director/Quality Manager



PHONE (575) 393-2326 ° 101 E. MARLAND ° HOBBS, NM 88240

Analytical Results For:

PIMA ENVIROMENTAL
TOM BYNUM
1601 N TURNER STE. 500
HOBBS NM, 88240
Fax To:

Received: 08/05/2024
Reported: 08/06/2024
Project Name: QUAIL 16 SWD #9
Project Number: 38-2
Project Location: LEA COUNTY, NM (NAPP2407256657)

Sampling Date: 08/02/2024
Sampling Type: Soil
Sampling Condition: Cool & Intact
Sample Received By: Alyssa Parras

Sample ID: CS 28 (H244694-08)

BTEx 8021B		mg/kg		Analyzed By: JH						
Analyte	Result	Reporting Limit	Analyzed	Method Blank	BS	% Recovery	True Value QC	RPD	Qualifier	
Benzene*	<0.050	0.050	08/05/2024	ND	1.94	97.0	2.00	3.54		
Toluene*	<0.050	0.050	08/05/2024	ND	1.89	94.3	2.00	3.81		
Ethylbenzene*	<0.050	0.050	08/05/2024	ND	1.90	95.2	2.00	3.46		
Total Xylenes*	<0.150	0.150	08/05/2024	ND	5.60	93.4	6.00	3.46		
Total BTEx	<0.300	0.300	08/05/2024	ND						

Surrogate: 4-Bromofluorobenzene (PID) 99.6 % 71.5-134

Chloride, SM4500CI-B		mg/kg		Analyzed By: AC					
Analyte	Result	Reporting Limit	Analyzed	Method Blank	BS	% Recovery	True Value QC	RPD	Qualifier
Chloride	32.0	16.0	08/06/2024	ND	416	104	400	3.77	

TPH 8015M		mg/kg		Analyzed By: MS					
Analyte	Result	Reporting Limit	Analyzed	Method Blank	BS	% Recovery	True Value QC	RPD	Qualifier
GRO C6-C10*	<10.0	10.0	08/06/2024	ND	226	113	200	2.69	
DRO >C10-C28*	<10.0	10.0	08/06/2024	ND	221	111	200	6.71	
EXT DRO >C28-C36	<10.0	10.0	08/06/2024	ND					

Surrogate: 1-Chlorooctane 93.3 % 48.2-134

Surrogate: 1-Chlorooctadecane 111 % 49.1-148

Cardinal Laboratories

*=Accredited Analyte

PLEASE NOTE: Liability and Damages. Cardinal's liability and client's exclusive remedy for any claim arising, whether based in contract or tort, shall be limited to the amount paid by client for analyses. All claims, including those for negligence and any other cause whatsoever shall be deemed waived unless made in writing and received by Cardinal within thirty (30) days after completion of the applicable service. In no event shall Cardinal be liable for incidental or consequential damages, including, without limitation, business interruptions, loss of use, or loss of profits incurred by client, its subsidiaries, affiliates or successors arising out of or related to the performance of the services hereunder by Cardinal, regardless of whether such claim is based upon any of the above stated reasons or otherwise. Results relate only to the samples identified above. This report shall not be reproduced except in full with written approval of Cardinal Laboratories.

Celey D. Keene, Lab Director/Quality Manager



PHONE (575) 393-2326 ° 101 E. MARLAND ° HOBBS, NM 88240

Analytical Results For:

PIMA ENVIROMENTAL
TOM BYNUM
1601 N TURNER STE. 500
HOBBS NM, 88240
Fax To:

Received: 08/05/2024
Reported: 08/06/2024
Project Name: QUAIL 16 SWD #9
Project Number: 38-2
Project Location: LEA COUNTY, NM (NAPP2407256657)

Sampling Date: 08/02/2024
Sampling Type: Soil
Sampling Condition: Cool & Intact
Sample Received By: Alyssa Parras

Sample ID: CS 29 (H244694-09)

BTEx 8021B		mg/kg		Analyzed By: JH					
Analyte	Result	Reporting Limit	Analyzed	Method Blank	BS	% Recovery	True Value QC	RPD	Qualifier
Benzene*	<0.050	0.050	08/05/2024	ND	1.94	97.0	2.00	3.54	
Toluene*	<0.050	0.050	08/05/2024	ND	1.89	94.3	2.00	3.81	
Ethylbenzene*	<0.050	0.050	08/05/2024	ND	1.90	95.2	2.00	3.46	
Total Xylenes*	<0.150	0.150	08/05/2024	ND	5.60	93.4	6.00	3.46	
Total BTEX	<0.300	0.300	08/05/2024	ND					

Surrogate: 4-Bromofluorobenzene (PID) 100 % 71.5-134

Chloride, SM4500Cl-B		mg/kg		Analyzed By: AC					
Analyte	Result	Reporting Limit	Analyzed	Method Blank	BS	% Recovery	True Value QC	RPD	Qualifier
Chloride	16.0	16.0	08/06/2024	ND	416	104	400	3.77	

TPH 8015M		mg/kg		Analyzed By: MS					
Analyte	Result	Reporting Limit	Analyzed	Method Blank	BS	% Recovery	True Value QC	RPD	Qualifier
GRO C6-C10*	<10.0	10.0	08/06/2024	ND	226	113	200	2.69	
DRO >C10-C28*	<10.0	10.0	08/06/2024	ND	221	111	200	6.71	
EXT DRO >C28-C36	<10.0	10.0	08/06/2024	ND					

Surrogate: 1-Chlorooctane 91.8 % 48.2-134

Surrogate: 1-Chlorooctadecane 110 % 49.1-148

Cardinal Laboratories

*=Accredited Analyte

PLEASE NOTE: Liability and Damages. Cardinal's liability and client's exclusive remedy for any claim arising, whether based in contract or tort, shall be limited to the amount paid by client for analyses. All claims, including those for negligence and any other cause whatsoever shall be deemed waived unless made in writing and received by Cardinal within thirty (30) days after completion of the applicable service. In no event shall Cardinal be liable for incidental or consequential damages, including, without limitation, business interruptions, loss of use, or loss of profits incurred by client, its subsidiaries, affiliates or successors arising out of or related to the performance of the services hereunder by Cardinal, regardless of whether such claim is based upon any of the above stated reasons or otherwise. Results relate only to the samples identified above. This report shall not be reproduced except in full with written approval of Cardinal Laboratories.

Celey D. Keene, Lab Director/Quality Manager



PHONE (575) 393-2326 ° 101 E. MARLAND ° HOBBS, NM 88240

Analytical Results For:

PIMA ENVIROMENTAL
TOM BYNUM
1601 N TURNER STE. 500
HOBBS NM, 88240
Fax To:

Received: 08/05/2024
Reported: 08/06/2024
Project Name: QUAIL 16 SWD #9
Project Number: 38-2
Project Location: LEA COUNTY, NM (NAPP2407256657)

Sampling Date: 08/02/2024
Sampling Type: Soil
Sampling Condition: Cool & Intact
Sample Received By: Alyssa Parras

Sample ID: CS 30 (H244694-10)

BTEx 8021B		mg/kg		Analyzed By: JH						
Analyte	Result	Reporting Limit	Analyzed	Method Blank	BS	% Recovery	True Value QC	RPD	Qualifier	
Benzene*	<0.050	0.050	08/05/2024	ND	1.94	97.0	2.00	3.54		
Toluene*	<0.050	0.050	08/05/2024	ND	1.89	94.3	2.00	3.81		
Ethylbenzene*	<0.050	0.050	08/05/2024	ND	1.90	95.2	2.00	3.46		
Total Xylenes*	<0.150	0.150	08/05/2024	ND	5.60	93.4	6.00	3.46		
Total BTEx	<0.300	0.300	08/05/2024	ND						

Surrogate: 4-Bromofluorobenzene (PID) 99.5 % 71.5-134

Chloride, SM4500Cl-B		mg/kg		Analyzed By: AC					
Analyte	Result	Reporting Limit	Analyzed	Method Blank	BS	% Recovery	True Value QC	RPD	Qualifier
Chloride	16.0	16.0	08/06/2024	ND	416	104	400	3.77	

TPH 8015M		mg/kg		Analyzed By: MS					
Analyte	Result	Reporting Limit	Analyzed	Method Blank	BS	% Recovery	True Value QC	RPD	Qualifier
GRO C6-C10*	<10.0	10.0	08/06/2024	ND	226	113	200	2.69	
DRO >C10-C28*	<10.0	10.0	08/06/2024	ND	221	111	200	6.71	
EXT DRO >C28-C36	<10.0	10.0	08/06/2024	ND					

Surrogate: 1-Chlorooctane 88.6 % 48.2-134

Surrogate: 1-Chlorooctadecane 106 % 49.1-148

Cardinal Laboratories

*=Accredited Analyte

PLEASE NOTE: Liability and Damages. Cardinal's liability and client's exclusive remedy for any claim arising, whether based in contract or tort, shall be limited to the amount paid by client for analyses. All claims, including those for negligence and any other cause whatsoever shall be deemed waived unless made in writing and received by Cardinal within thirty (30) days after completion of the applicable service. In no event shall Cardinal be liable for incidental or consequential damages, including, without limitation, business interruptions, loss of use, or loss of profits incurred by client, its subsidiaries, affiliates or successors arising out of or related to the performance of the services hereunder by Cardinal, regardless of whether such claim is based upon any of the above stated reasons or otherwise. Results relate only to the samples identified above. This report shall not be reproduced except in full with written approval of Cardinal Laboratories.

Celey D. Keene, Lab Director/Quality Manager



PHONE (575) 393-2326 ° 101 E. MARLAND ° HOBBS, NM 88240

Analytical Results For:

PIMA ENVIROMENTAL
TOM BYNUM
1601 N TURNER STE. 500
HOBBS NM, 88240
Fax To:

Received: 08/05/2024
Reported: 08/06/2024
Project Name: QUAIL 16 SWD #9
Project Number: 38-2
Project Location: LEA COUNTY, NM (NAPP2407256657)

Sampling Date: 08/02/2024
Sampling Type: Soil
Sampling Condition: Cool & Intact
Sample Received By: Alyssa Parras

Sample ID: CS 31 (H244694-11)

BTEx 8021B		mg/kg		Analyzed By: JH						
Analyte	Result	Reporting Limit	Analyzed	Method Blank	BS	% Recovery	True Value QC	RPD	Qualifier	
Benzene*	<0.050	0.050	08/05/2024	ND	1.94	97.0	2.00	3.54		
Toluene*	<0.050	0.050	08/05/2024	ND	1.89	94.3	2.00	3.81		
Ethylbenzene*	<0.050	0.050	08/05/2024	ND	1.90	95.2	2.00	3.46		
Total Xylenes*	<0.150	0.150	08/05/2024	ND	5.60	93.4	6.00	3.46		
Total BTEX	<0.300	0.300	08/05/2024	ND						

Surrogate: 4-Bromofluorobenzene (PID) 98.7 % 71.5-134

Chloride, SM4500Cl-B		mg/kg		Analyzed By: AC					
Analyte	Result	Reporting Limit	Analyzed	Method Blank	BS	% Recovery	True Value QC	RPD	Qualifier
Chloride	16.0	16.0	08/06/2024	ND	416	104	400	3.77	

TPH 8015M		mg/kg		Analyzed By: MS					
Analyte	Result	Reporting Limit	Analyzed	Method Blank	BS	% Recovery	True Value QC	RPD	Qualifier
GRO C6-C10*	<10.0	10.0	08/06/2024	ND	226	113	200	2.69	
DRO >C10-C28*	<10.0	10.0	08/06/2024	ND	221	111	200	6.71	
EXT DRO >C28-C36	<10.0	10.0	08/06/2024	ND					

Surrogate: 1-Chlorooctane 87.8 % 48.2-134

Surrogate: 1-Chlorooctadecane 109 % 49.1-148

Cardinal Laboratories

*=Accredited Analyte

PLEASE NOTE: Liability and Damages. Cardinal's liability and client's exclusive remedy for any claim arising, whether based in contract or tort, shall be limited to the amount paid by client for analyses. All claims, including those for negligence and any other cause whatsoever shall be deemed waived unless made in writing and received by Cardinal within thirty (30) days after completion of the applicable service. In no event shall Cardinal be liable for incidental or consequential damages, including, without limitation, business interruptions, loss of use, or loss of profits incurred by client, its subsidiaries, affiliates or successors arising out of or related to the performance of the services hereunder by Cardinal, regardless of whether such claim is based upon any of the above stated reasons or otherwise. Results relate only to the samples identified above. This report shall not be reproduced except in full with written approval of Cardinal Laboratories.

Celey D. Keene, Lab Director/Quality Manager



PHONE (575) 393-2326 ° 101 E. MARLAND ° HOBBS, NM 88240

Analytical Results For:

PIMA ENVIROMENTAL
TOM BYNUM
1601 N TURNER STE. 500
HOBBS NM, 88240
Fax To:

Received: 08/05/2024
Reported: 08/06/2024
Project Name: QUAIL 16 SWD #9
Project Number: 38-2
Project Location: LEA COUNTY, NM (NAPP2407256657)

Sampling Date: 08/02/2024
Sampling Type: Soil
Sampling Condition: Cool & Intact
Sample Received By: Alyssa Parras

Sample ID: CS 32 (H244694-12)

BTEx 8021B		mg/kg		Analyzed By: JH						
Analyte	Result	Reporting Limit	Analyzed	Method Blank	BS	% Recovery	True Value QC	RPD	Qualifier	
Benzene*	<0.050	0.050	08/05/2024	ND	1.94	97.0	2.00	3.54		
Toluene*	<0.050	0.050	08/05/2024	ND	1.89	94.3	2.00	3.81		
Ethylbenzene*	<0.050	0.050	08/05/2024	ND	1.90	95.2	2.00	3.46		
Total Xylenes*	<0.150	0.150	08/05/2024	ND	5.60	93.4	6.00	3.46		
Total BTEX	<0.300	0.300	08/05/2024	ND						

Surrogate: 4-Bromofluorobenzene (PID) 99.1 % 71.5-134

Chloride, SM4500Cl-B		mg/kg		Analyzed By: AC					
Analyte	Result	Reporting Limit	Analyzed	Method Blank	BS	% Recovery	True Value QC	RPD	Qualifier
Chloride	16.0	16.0	08/06/2024	ND	416	104	400	3.77	

TPH 8015M		mg/kg		Analyzed By: MS					
Analyte	Result	Reporting Limit	Analyzed	Method Blank	BS	% Recovery	True Value QC	RPD	Qualifier
GRO C6-C10*	<10.0	10.0	08/06/2024	ND	226	113	200	2.69	
DRO >C10-C28*	<10.0	10.0	08/06/2024	ND	221	111	200	6.71	
EXT DRO >C28-C36	<10.0	10.0	08/06/2024	ND					

Surrogate: 1-Chlorooctane 91.4 % 48.2-134

Surrogate: 1-Chlorooctadecane 109 % 49.1-148

Cardinal Laboratories

*=Accredited Analyte

PLEASE NOTE: Liability and Damages. Cardinal's liability and client's exclusive remedy for any claim arising, whether based in contract or tort, shall be limited to the amount paid by client for analyses. All claims, including those for negligence and any other cause whatsoever shall be deemed waived unless made in writing and received by Cardinal within thirty (30) days after completion of the applicable service. In no event shall Cardinal be liable for incidental or consequential damages, including, without limitation, business interruptions, loss of use, or loss of profits incurred by client, its subsidiaries, affiliates or successors arising out of or related to the performance of the services hereunder by Cardinal, regardless of whether such claim is based upon any of the above stated reasons or otherwise. Results relate only to the samples identified above. This report shall not be reproduced except in full with written approval of Cardinal Laboratories.

Celey D. Keene, Lab Director/Quality Manager



PHONE (575) 393-2326 ° 101 E. MARLAND ° HOBBS, NM 88240

Analytical Results For:

PIMA ENVIROMENTAL
TOM BYNUM
1601 N TURNER STE. 500
HOBBS NM, 88240
Fax To:

Received: 08/05/2024
Reported: 08/06/2024
Project Name: QUAIL 16 SWD #9
Project Number: 38-2
Project Location: LEA COUNTY, NM (NAPP2407256657)

Sampling Date: 08/02/2024
Sampling Type: Soil
Sampling Condition: Cool & Intact
Sample Received By: Alyssa Parras

Sample ID: CS 33 (H244694-13)

BTX 8021B		mg/kg		Analyzed By: JH						
Analyte	Result	Reporting Limit	Analyzed	Method Blank	BS	% Recovery	True Value QC	RPD	Qualifier	
Benzene*	<0.050	0.050	08/05/2024	ND	1.94	97.0	2.00	3.54		
Toluene*	<0.050	0.050	08/05/2024	ND	1.89	94.3	2.00	3.81		
Ethylbenzene*	<0.050	0.050	08/05/2024	ND	1.90	95.2	2.00	3.46		
Total Xylenes*	<0.150	0.150	08/05/2024	ND	5.60	93.4	6.00	3.46		
Total BTX	<0.300	0.300	08/05/2024	ND						

Surrogate: 4-Bromofluorobenzene (PID) 99.7 % 71.5-134

Chloride, SM4500CI-B		mg/kg		Analyzed By: AC					
Analyte	Result	Reporting Limit	Analyzed	Method Blank	BS	% Recovery	True Value QC	RPD	Qualifier
Chloride	16.0	16.0	08/06/2024	ND	416	104	400	3.77	

TPH 8015M		mg/kg		Analyzed By: MS					
Analyte	Result	Reporting Limit	Analyzed	Method Blank	BS	% Recovery	True Value QC	RPD	Qualifier
GRO C6-C10*	<10.0	10.0	08/06/2024	ND	226	113	200	2.69	
DRO >C10-C28*	<10.0	10.0	08/06/2024	ND	221	111	200	6.71	
EXT DRO >C28-C36	<10.0	10.0	08/06/2024	ND					

Surrogate: 1-Chlorooctane 93.7 % 48.2-134

Surrogate: 1-Chlorooctadecane 109 % 49.1-148

Cardinal Laboratories

*=Accredited Analyte

PLEASE NOTE: Liability and Damages. Cardinal's liability and client's exclusive remedy for any claim arising, whether based in contract or tort, shall be limited to the amount paid by client for analyses. All claims, including those for negligence and any other cause whatsoever shall be deemed waived unless made in writing and received by Cardinal within thirty (30) days after completion of the applicable service. In no event shall Cardinal be liable for incidental or consequential damages, including, without limitation, business interruptions, loss of use, or loss of profits incurred by client, its subsidiaries, affiliates or successors arising out of or related to the performance of the services hereunder by Cardinal, regardless of whether such claim is based upon any of the above stated reasons or otherwise. Results relate only to the samples identified above. This report shall not be reproduced except in full with written approval of Cardinal Laboratories.

Celey D. Keene, Lab Director/Quality Manager



PHONE (575) 393-2326 ° 101 E. MARLAND ° HOBBS, NM 88240

Analytical Results For:

PIMA ENVIROMENTAL
TOM BYNUM
1601 N TURNER STE. 500
HOBBS NM, 88240
Fax To:

Received: 08/05/2024
Reported: 08/06/2024
Project Name: QUAIL 16 SWD #9
Project Number: 38-2
Project Location: LEA COUNTY, NM (NAPP2407256657)

Sampling Date: 08/02/2024
Sampling Type: Soil
Sampling Condition: Cool & Intact
Sample Received By: Alyssa Parras

Sample ID: CS 34 (H244694-14)

BTEx 8021B		mg/kg		Analyzed By: JH					
Analyte	Result	Reporting Limit	Analyzed	Method Blank	BS	% Recovery	True Value QC	RPD	Qualifier
Benzene*	<0.050	0.050	08/05/2024	ND	1.94	97.0	2.00	3.54	
Toluene*	<0.050	0.050	08/05/2024	ND	1.89	94.3	2.00	3.81	
Ethylbenzene*	<0.050	0.050	08/05/2024	ND	1.90	95.2	2.00	3.46	
Total Xylenes*	<0.150	0.150	08/05/2024	ND	5.60	93.4	6.00	3.46	
Total BTEX	<0.300	0.300	08/05/2024	ND					

Surrogate: 4-Bromofluorobenzene (PID) 99.5 % 71.5-134

Chloride, SM4500Cl-B		mg/kg		Analyzed By: AC					
Analyte	Result	Reporting Limit	Analyzed	Method Blank	BS	% Recovery	True Value QC	RPD	Qualifier
Chloride	32.0	16.0	08/06/2024	ND	416	104	400	3.77	

TPH 8015M		mg/kg		Analyzed By: MS					
Analyte	Result	Reporting Limit	Analyzed	Method Blank	BS	% Recovery	True Value QC	RPD	Qualifier
GRO C6-C10*	<10.0	10.0	08/06/2024	ND	226	113	200	2.69	
DRO >C10-C28*	<10.0	10.0	08/06/2024	ND	221	111	200	6.71	
EXT DRO >C28-C36	<10.0	10.0	08/06/2024	ND					

Surrogate: 1-Chlorooctane 86.0 % 48.2-134

Surrogate: 1-Chlorooctadecane 102 % 49.1-148

Cardinal Laboratories

*=Accredited Analyte

PLEASE NOTE: Liability and Damages. Cardinal's liability and client's exclusive remedy for any claim arising, whether based in contract or tort, shall be limited to the amount paid by client for analyses. All claims, including those for negligence and any other cause whatsoever shall be deemed waived unless made in writing and received by Cardinal within thirty (30) days after completion of the applicable service. In no event shall Cardinal be liable for incidental or consequential damages, including, without limitation, business interruptions, loss of use, or loss of profits incurred by client, its subsidiaries, affiliates or successors arising out of or related to the performance of the services hereunder by Cardinal, regardless of whether such claim is based upon any of the above stated reasons or otherwise. Results relate only to the samples identified above. This report shall not be reproduced except in full with written approval of Cardinal Laboratories.

Celey D. Keene, Lab Director/Quality Manager



PHONE (575) 393-2326 ° 101 E. MARLAND ° HOBBS, NM 88240

Analytical Results For:

PIMA ENVIROMENTAL
TOM BYNUM
1601 N TURNER STE. 500
HOBBS NM, 88240
Fax To:

Received: 08/05/2024
Reported: 08/06/2024
Project Name: QUAIL 16 SWD #9
Project Number: 38-2
Project Location: LEA COUNTY, NM (NAPP2407256657)

Sampling Date: 08/02/2024
Sampling Type: Soil
Sampling Condition: Cool & Intact
Sample Received By: Alyssa Parras

Sample ID: CS 35 (H244694-15)

BTX 8021B		mg/kg		Analyzed By: JH						
Analyte	Result	Reporting Limit	Analyzed	Method Blank	BS	% Recovery	True Value QC	RPD	Qualifier	
Benzene*	<0.050	0.050	08/05/2024	ND	1.94	97.0	2.00	3.54		
Toluene*	<0.050	0.050	08/05/2024	ND	1.89	94.3	2.00	3.81		
Ethylbenzene*	<0.050	0.050	08/05/2024	ND	1.90	95.2	2.00	3.46		
Total Xylenes*	<0.150	0.150	08/05/2024	ND	5.60	93.4	6.00	3.46		
Total BTX	<0.300	0.300	08/05/2024	ND						

Surrogate: 4-Bromofluorobenzene (PID) 98.6 % 71.5-134

Chloride, SM4500Cl-B		mg/kg		Analyzed By: AC					
Analyte	Result	Reporting Limit	Analyzed	Method Blank	BS	% Recovery	True Value QC	RPD	Qualifier
Chloride	16.0	16.0	08/06/2024	ND	416	104	400	3.77	

TPH 8015M		mg/kg		Analyzed By: MS					
Analyte	Result	Reporting Limit	Analyzed	Method Blank	BS	% Recovery	True Value QC	RPD	Qualifier
GRO C6-C10*	<10.0	10.0	08/06/2024	ND	226	113	200	2.69	
DRO >C10-C28*	<10.0	10.0	08/06/2024	ND	221	111	200	6.71	
EXT DRO >C28-C36	<10.0	10.0	08/06/2024	ND					

Surrogate: 1-Chlorooctane 89.0 % 48.2-134

Surrogate: 1-Chlorooctadecane 108 % 49.1-148

Cardinal Laboratories

*=Accredited Analyte

PLEASE NOTE: Liability and Damages. Cardinal's liability and client's exclusive remedy for any claim arising, whether based in contract or tort, shall be limited to the amount paid by client for analyses. All claims, including those for negligence and any other cause whatsoever shall be deemed waived unless made in writing and received by Cardinal within thirty (30) days after completion of the applicable service. In no event shall Cardinal be liable for incidental or consequential damages, including, without limitation, business interruptions, loss of use, or loss of profits incurred by client, its subsidiaries, affiliates or successors arising out of or related to the performance of the services hereunder by Cardinal, regardless of whether such claim is based upon any of the above stated reasons or otherwise. Results relate only to the samples identified above. This report shall not be reproduced except in full with written approval of Cardinal Laboratories.

Celey D. Keene, Lab Director/Quality Manager



PHONE (575) 393-2326 ° 101 E. MARLAND ° HOBBS, NM 88240

Analytical Results For:

PIMA ENVIROMENTAL
TOM BYNUM
1601 N TURNER STE. 500
HOBBS NM, 88240
Fax To:

Received: 08/05/2024
Reported: 08/06/2024
Project Name: QUAIL 16 SWD #9
Project Number: 38-2
Project Location: LEA COUNTY, NM (NAPP2407256657)

Sampling Date: 08/02/2024
Sampling Type: Soil
Sampling Condition: Cool & Intact
Sample Received By: Alyssa Parras

Sample ID: CS 36 (H244694-16)

BTEx 8021B		mg/kg		Analyzed By: JH						
Analyte	Result	Reporting Limit	Analyzed	Method Blank	BS	% Recovery	True Value QC	RPD	Qualifier	
Benzene*	<0.050	0.050	08/05/2024	ND	1.94	97.0	2.00	3.54		
Toluene*	<0.050	0.050	08/05/2024	ND	1.89	94.3	2.00	3.81		
Ethylbenzene*	<0.050	0.050	08/05/2024	ND	1.90	95.2	2.00	3.46		
Total Xylenes*	<0.150	0.150	08/05/2024	ND	5.60	93.4	6.00	3.46		
Total BTEx	<0.300	0.300	08/05/2024	ND						

Surrogate: 4-Bromofluorobenzene (PID) 100 % 71.5-134

Chloride, SM4500Cl-B		mg/kg		Analyzed By: AC					
Analyte	Result	Reporting Limit	Analyzed	Method Blank	BS	% Recovery	True Value QC	RPD	Qualifier
Chloride	16.0	16.0	08/06/2024	ND	416	104	400	3.77	

TPH 8015M		mg/kg		Analyzed By: MS					
Analyte	Result	Reporting Limit	Analyzed	Method Blank	BS	% Recovery	True Value QC	RPD	Qualifier
GRO C6-C10*	<10.0	10.0	08/06/2024	ND	226	113	200	2.69	
DRO >C10-C28*	<10.0	10.0	08/06/2024	ND	221	111	200	6.71	
EXT DRO >C28-C36	<10.0	10.0	08/06/2024	ND					

Surrogate: 1-Chlorooctane 87.5 % 48.2-134

Surrogate: 1-Chlorooctadecane 101 % 49.1-148

Cardinal Laboratories

*=Accredited Analyte

PLEASE NOTE: Liability and Damages. Cardinal's liability and client's exclusive remedy for any claim arising, whether based in contract or tort, shall be limited to the amount paid by client for analyses. All claims, including those for negligence and any other cause whatsoever shall be deemed waived unless made in writing and received by Cardinal within thirty (30) days after completion of the applicable service. In no event shall Cardinal be liable for incidental or consequential damages, including, without limitation, business interruptions, loss of use, or loss of profits incurred by client, its subsidiaries, affiliates or successors arising out of or related to the performance of the services hereunder by Cardinal, regardless of whether such claim is based upon any of the above stated reasons or otherwise. Results relate only to the samples identified above. This report shall not be reproduced except in full with written approval of Cardinal Laboratories.

Celey D. Keene, Lab Director/Quality Manager



PHONE (575) 393-2326 ° 101 E. MARLAND ° HOBBS, NM 88240

Analytical Results For:

PIMA ENVIROMENTAL
TOM BYNUM
1601 N TURNER STE. 500
HOBBS NM, 88240
Fax To:

Received: 08/05/2024
Reported: 08/06/2024
Project Name: QUAIL 16 SWD #9
Project Number: 38-2
Project Location: LEA COUNTY, NM (NAPP2407256657)

Sampling Date: 08/02/2024
Sampling Type: Soil
Sampling Condition: Cool & Intact
Sample Received By: Alyssa Parras

Sample ID: CS 37 (H244694-17)

BTEx 8021B		mg/kg		Analyzed By: JH						
Analyte	Result	Reporting Limit	Analyzed	Method Blank	BS	% Recovery	True Value QC	RPD	Qualifier	
Benzene*	<0.050	0.050	08/05/2024	ND	1.94	97.0	2.00	3.54		
Toluene*	<0.050	0.050	08/05/2024	ND	1.89	94.3	2.00	3.81		
Ethylbenzene*	<0.050	0.050	08/05/2024	ND	1.90	95.2	2.00	3.46		
Total Xylenes*	<0.150	0.150	08/05/2024	ND	5.60	93.4	6.00	3.46		
Total BTEx	<0.300	0.300	08/05/2024	ND						

Surrogate: 4-Bromofluorobenzene (PID) 99.8 % 71.5-134

Chloride, SM4500CI-B		mg/kg		Analyzed By: AC						
Analyte	Result	Reporting Limit	Analyzed	Method Blank	BS	% Recovery	True Value QC	RPD	Qualifier	
Chloride	32.0	16.0	08/06/2024	ND	416	104	400	3.77		

TPH 8015M		mg/kg		Analyzed By: MS					
Analyte	Result	Reporting Limit	Analyzed	Method Blank	BS	% Recovery	True Value QC	RPD	Qualifier
GRO C6-C10*	<10.0	10.0	08/06/2024	ND	226	113	200	2.69	
DRO >C10-C28*	<10.0	10.0	08/06/2024	ND	221	111	200	6.71	
EXT DRO >C28-C36	<10.0	10.0	08/06/2024	ND					

Surrogate: 1-Chlorooctane 91.1 % 48.2-134

Surrogate: 1-Chlorooctadecane 106 % 49.1-148

Cardinal Laboratories

*=Accredited Analyte

PLEASE NOTE: Liability and Damages. Cardinal's liability and client's exclusive remedy for any claim arising, whether based in contract or tort, shall be limited to the amount paid by client for analyses. All claims, including those for negligence and any other cause whatsoever shall be deemed waived unless made in writing and received by Cardinal within thirty (30) days after completion of the applicable service. In no event shall Cardinal be liable for incidental or consequential damages, including, without limitation, business interruptions, loss of use, or loss of profits incurred by client, its subsidiaries, affiliates or successors arising out of or related to the performance of the services hereunder by Cardinal, regardless of whether such claim is based upon any of the above stated reasons or otherwise. Results relate only to the samples identified above. This report shall not be reproduced except in full with written approval of Cardinal Laboratories.

Celey D. Keene, Lab Director/Quality Manager



PHONE (575) 393-2326 ° 101 E. MARLAND ° HOBBS, NM 88240

Analytical Results For:

PIMA ENVIROMENTAL
TOM BYNUM
1601 N TURNER STE. 500
HOBBS NM, 88240
Fax To:

Received: 08/05/2024
Reported: 08/06/2024
Project Name: QUAIL 16 SWD #9
Project Number: 38-2
Project Location: LEA COUNTY, NM (NAPP2407256657)

Sampling Date: 08/02/2024
Sampling Type: Soil
Sampling Condition: Cool & Intact
Sample Received By: Alyssa Parras

Sample ID: CS 38 (H244694-18)

BTX 8021B		mg/kg		Analyzed By: JH						
Analyte	Result	Reporting Limit	Analyzed	Method Blank	BS	% Recovery	True Value QC	RPD	Qualifier	
Benzene*	<0.050	0.050	08/05/2024	ND	1.94	97.0	2.00	3.54		
Toluene*	<0.050	0.050	08/05/2024	ND	1.89	94.3	2.00	3.81		
Ethylbenzene*	<0.050	0.050	08/05/2024	ND	1.90	95.2	2.00	3.46		
Total Xylenes*	<0.150	0.150	08/05/2024	ND	5.60	93.4	6.00	3.46		
Total BTX	<0.300	0.300	08/05/2024	ND						

Surrogate: 4-Bromofluorobenzene (PID) 99.2 % 71.5-134

Chloride, SM4500CI-B		mg/kg		Analyzed By: AC						
Analyte	Result	Reporting Limit	Analyzed	Method Blank	BS	% Recovery	True Value QC	RPD	Qualifier	
Chloride	32.0	16.0	08/06/2024	ND	416	104	400	3.77		

TPH 8015M		mg/kg		Analyzed By: MS					
Analyte	Result	Reporting Limit	Analyzed	Method Blank	BS	% Recovery	True Value QC	RPD	Qualifier
GRO C6-C10*	<10.0	10.0	08/06/2024	ND	226	113	200	2.69	
DRO >C10-C28*	<10.0	10.0	08/06/2024	ND	221	111	200	6.71	
EXT DRO >C28-C36	<10.0	10.0	08/06/2024	ND					

Surrogate: 1-Chlorooctane 79.8 % 48.2-134

Surrogate: 1-Chlorooctadecane 95.9 % 49.1-148

Cardinal Laboratories

*=Accredited Analyte

PLEASE NOTE: Liability and Damages. Cardinal's liability and client's exclusive remedy for any claim arising, whether based in contract or tort, shall be limited to the amount paid by client for analyses. All claims, including those for negligence and any other cause whatsoever shall be deemed waived unless made in writing and received by Cardinal within thirty (30) days after completion of the applicable service. In no event shall Cardinal be liable for incidental or consequential damages, including, without limitation, business interruptions, loss of use, or loss of profits incurred by client, its subsidiaries, affiliates or successors arising out of or related to the performance of the services hereunder by Cardinal, regardless of whether such claim is based upon any of the above stated reasons or otherwise. Results relate only to the samples identified above. This report shall not be reproduced except in full with written approval of Cardinal Laboratories.

Celey D. Keene, Lab Director/Quality Manager



PHONE (575) 393-2326 ° 101 E. MARLAND ° HOBBS, NM 88240

Analytical Results For:

PIMA ENVIROMENTAL
TOM BYNUM
1601 N TURNER STE. 500
HOBBS NM, 88240
Fax To:

Received: 08/05/2024
Reported: 08/06/2024
Project Name: QUAIL 16 SWD #9
Project Number: 38-2
Project Location: LEA COUNTY, NM (NAPP2407256657)

Sampling Date: 08/02/2024
Sampling Type: Soil
Sampling Condition: Cool & Intact
Sample Received By: Alyssa Parras

Sample ID: CS 39 (H244694-19)

BTX 8021B		mg/kg		Analyzed By: JH						
Analyte	Result	Reporting Limit	Analyzed	Method Blank	BS	% Recovery	True Value QC	RPD	Qualifier	
Benzene*	<0.050	0.050	08/05/2024	ND	1.94	97.0	2.00	3.54		
Toluene*	<0.050	0.050	08/05/2024	ND	1.89	94.3	2.00	3.81		
Ethylbenzene*	<0.050	0.050	08/05/2024	ND	1.90	95.2	2.00	3.46		
Total Xylenes*	<0.150	0.150	08/05/2024	ND	5.60	93.4	6.00	3.46		
Total BTX	<0.300	0.300	08/05/2024	ND						

Surrogate: 4-Bromofluorobenzene (PID) 99.4 % 71.5-134

Chloride, SM4500CI-B		mg/kg		Analyzed By: AC						
Analyte	Result	Reporting Limit	Analyzed	Method Blank	BS	% Recovery	True Value QC	RPD	Qualifier	
Chloride	16.0	16.0	08/06/2024	ND	416	104	400	3.77		

TPH 8015M		mg/kg		Analyzed By: MS					
Analyte	Result	Reporting Limit	Analyzed	Method Blank	BS	% Recovery	True Value QC	RPD	Qualifier
GRO C6-C10*	<10.0	10.0	08/06/2024	ND	226	113	200	2.69	
DRO >C10-C28*	<10.0	10.0	08/06/2024	ND	221	111	200	6.71	
EXT DRO >C28-C36	<10.0	10.0	08/06/2024	ND					

Surrogate: 1-Chlorooctane 87.1 % 48.2-134

Surrogate: 1-Chlorooctadecane 99.1 % 49.1-148

Cardinal Laboratories

*=Accredited Analyte

PLEASE NOTE: Liability and Damages. Cardinal's liability and client's exclusive remedy for any claim arising, whether based in contract or tort, shall be limited to the amount paid by client for analyses. All claims, including those for negligence and any other cause whatsoever shall be deemed waived unless made in writing and received by Cardinal within thirty (30) days after completion of the applicable service. In no event shall Cardinal be liable for incidental or consequential damages, including, without limitation, business interruptions, loss of use, or loss of profits incurred by client, its subsidiaries, affiliates or successors arising out of or related to the performance of the services hereunder by Cardinal, regardless of whether such claim is based upon any of the above stated reasons or otherwise. Results relate only to the samples identified above. This report shall not be reproduced except in full with written approval of Cardinal Laboratories.

Celey D. Keene, Lab Director/Quality Manager



PHONE (575) 393-2326 ° 101 E. MARLAND ° HOBBS, NM 88240

Analytical Results For:

PIMA ENVIROMENTAL
TOM BYNUM
1601 N TURNER STE. 500
HOBBS NM, 88240
Fax To:

Received: 08/05/2024
Reported: 08/06/2024
Project Name: QUAIL 16 SWD #9
Project Number: 38-2
Project Location: LEA COUNTY, NM (NAPP2407256657)

Sampling Date: 08/02/2024
Sampling Type: Soil
Sampling Condition: Cool & Intact
Sample Received By: Alyssa Parras

Sample ID: CS 40 (H244694-20)

BTEx 8021B		mg/kg		Analyzed By: JH					
Analyte	Result	Reporting Limit	Analyzed	Method Blank	BS	% Recovery	True Value QC	RPD	Qualifier
Benzene*	<0.050	0.050	08/06/2024	ND	1.94	97.0	2.00	3.54	
Toluene*	<0.050	0.050	08/06/2024	ND	1.89	94.3	2.00	3.81	
Ethylbenzene*	<0.050	0.050	08/06/2024	ND	1.90	95.2	2.00	3.46	
Total Xylenes*	<0.150	0.150	08/06/2024	ND	5.60	93.4	6.00	3.46	
Total BTEX	<0.300	0.300	08/06/2024	ND					

Surrogate: 4-Bromofluorobenzene (PID) 99.3 % 71.5-134

Chloride, SM4500Cl-B		mg/kg		Analyzed By: AC						
Analyte	Result	Reporting Limit	Analyzed	Method Blank	BS	% Recovery	True Value QC	RPD	Qualifier	
Chloride	32.0	16.0	08/06/2024	ND	416	104	400	3.77		

TPH 8015M		mg/kg		Analyzed By: MS					
Analyte	Result	Reporting Limit	Analyzed	Method Blank	BS	% Recovery	True Value QC	RPD	Qualifier
GRO C6-C10*	<10.0	10.0	08/06/2024	ND	226	113	200	2.69	
DRO >C10-C28*	<10.0	10.0	08/06/2024	ND	221	111	200	6.71	
EXT DRO >C28-C36	<10.0	10.0	08/06/2024	ND					

Surrogate: 1-Chlorooctane 85.6 % 48.2-134

Surrogate: 1-Chlorooctadecane 100 % 49.1-148

Cardinal Laboratories

*=Accredited Analyte

PLEASE NOTE: Liability and Damages. Cardinal's liability and client's exclusive remedy for any claim arising, whether based in contract or tort, shall be limited to the amount paid by client for analyses. All claims, including those for negligence and any other cause whatsoever shall be deemed waived unless made in writing and received by Cardinal within thirty (30) days after completion of the applicable service. In no event shall Cardinal be liable for incidental or consequential damages, including, without limitation, business interruptions, loss of use, or loss of profits incurred by client, its subsidiaries, affiliates or successors arising out of or related to the performance of the services hereunder by Cardinal, regardless of whether such claim is based upon any of the above stated reasons or otherwise. Results relate only to the samples identified above. This report shall not be reproduced except in full with written approval of Cardinal Laboratories.

Celey D. Keene, Lab Director/Quality Manager



PHONE (575) 393-2326 ° 101 E. MARLAND ° HOBBS, NM 88240

Analytical Results For:

PIMA ENVIROMENTAL
TOM BYNUM
1601 N TURNER STE. 500
HOBBS NM, 88240
Fax To:

Received: 08/05/2024
Reported: 08/06/2024
Project Name: QUAIL 16 SWD #9
Project Number: 38-2
Project Location: LEA COUNTY, NM (NAPP2407256657)

Sampling Date: 08/02/2024
Sampling Type: Soil
Sampling Condition: Cool & Intact
Sample Received By: Alyssa Parras

Sample ID: CS 41 (H244694-21)

BTEX 8021B		mg/kg		Analyzed By: JH						
Analyte	Result	Reporting Limit	Analyzed	Method Blank	BS	% Recovery	True Value QC	RPD	Qualifier	
Benzene*	<0.050	0.050	08/06/2024	ND	1.94	97.0	2.00	3.54		
Toluene*	<0.050	0.050	08/06/2024	ND	1.89	94.3	2.00	3.81		
Ethylbenzene*	<0.050	0.050	08/06/2024	ND	1.90	95.2	2.00	3.46		
Total Xylenes*	<0.150	0.150	08/06/2024	ND	5.60	93.4	6.00	3.46		
Total BTEX	<0.300	0.300	08/06/2024	ND						

Surrogate: 4-Bromofluorobenzene (PID) 98.8 % 71.5-134

Chloride, SM4500Cl-B		mg/kg		Analyzed By: AC					
Analyte	Result	Reporting Limit	Analyzed	Method Blank	BS	% Recovery	True Value QC	RPD	Qualifier
Chloride	16.0	16.0	08/06/2024	ND	416	104	400	3.77	

TPH 8015M		mg/kg		Analyzed By: MS					
Analyte	Result	Reporting Limit	Analyzed	Method Blank	BS	% Recovery	True Value QC	RPD	Qualifier
GRO C6-C10*	<10.0	10.0	08/06/2024	ND	203	101	200	4.08	
DRO >C10-C28*	<10.0	10.0	08/06/2024	ND	197	98.5	200	9.50	
EXT DRO >C28-C36	<10.0	10.0	08/06/2024	ND					

Surrogate: 1-Chlorooctane 71.2 % 48.2-134

Surrogate: 1-Chlorooctadecane 84.8 % 49.1-148

Cardinal Laboratories

*=Accredited Analyte

PLEASE NOTE: Liability and Damages. Cardinal's liability and client's exclusive remedy for any claim arising, whether based in contract or tort, shall be limited to the amount paid by client for analyses. All claims, including those for negligence and any other cause whatsoever shall be deemed waived unless made in writing and received by Cardinal within thirty (30) days after completion of the applicable service. In no event shall Cardinal be liable for incidental or consequential damages, including, without limitation, business interruptions, loss of use, or loss of profits incurred by client, its subsidiaries, affiliates or successors arising out of or related to the performance of the services hereunder by Cardinal, regardless of whether such claim is based upon any of the above stated reasons or otherwise. Results relate only to the samples identified above. This report shall not be reproduced except in full with written approval of Cardinal Laboratories.

Celey D. Keene, Lab Director/Quality Manager



PHONE (575) 393-2326 ° 101 E. MARLAND ° HOBBS, NM 88240

Analytical Results For:

PIMA ENVIROMENTAL
TOM BYNUM
1601 N TURNER STE. 500
HOBBS NM, 88240
Fax To:

Received: 08/05/2024
Reported: 08/06/2024
Project Name: QUAIL 16 SWD #9
Project Number: 38-2
Project Location: LEA COUNTY, NM (NAPP2407256657)

Sampling Date: 08/02/2024
Sampling Type: Soil
Sampling Condition: Cool & Intact
Sample Received By: Alyssa Parras

Sample ID: CS 42 (H244694-22)

BTEX 8021B		mg/kg		Analyzed By: JH					
Analyte	Result	Reporting Limit	Analyzed	Method Blank	BS	% Recovery	True Value QC	RPD	Qualifier
Benzene*	<0.050	0.050	08/06/2024	ND	1.94	97.0	2.00	3.54	
Toluene*	<0.050	0.050	08/06/2024	ND	1.89	94.3	2.00	3.81	
Ethylbenzene*	<0.050	0.050	08/06/2024	ND	1.90	95.2	2.00	3.46	
Total Xylenes*	<0.150	0.150	08/06/2024	ND	5.60	93.4	6.00	3.46	
Total BTEX	<0.300	0.300	08/06/2024	ND					

Surrogate: 4-Bromofluorobenzene (PID) 98.8 % 71.5-134

Chloride, SM4500Cl-B		mg/kg		Analyzed By: AC					
Analyte	Result	Reporting Limit	Analyzed	Method Blank	BS	% Recovery	True Value QC	RPD	Qualifier
Chloride	16.0	16.0	08/06/2024	ND	416	104	400	3.77	

TPH 8015M		mg/kg		Analyzed By: MS					
Analyte	Result	Reporting Limit	Analyzed	Method Blank	BS	% Recovery	True Value QC	RPD	Qualifier
GRO C6-C10*	<10.0	10.0	08/06/2024	ND	203	101	200	4.08	
DRO >C10-C28*	<10.0	10.0	08/06/2024	ND	197	98.5	200	9.50	
EXT DRO >C28-C36	<10.0	10.0	08/06/2024	ND					

Surrogate: 1-Chlorooctane 75.9 % 48.2-134

Surrogate: 1-Chlorooctadecane 87.4 % 49.1-148

Cardinal Laboratories

*=Accredited Analyte

PLEASE NOTE: Liability and Damages. Cardinal's liability and client's exclusive remedy for any claim arising, whether based in contract or tort, shall be limited to the amount paid by client for analyses. All claims, including those for negligence and any other cause whatsoever shall be deemed waived unless made in writing and received by Cardinal within thirty (30) days after completion of the applicable service. In no event shall Cardinal be liable for incidental or consequential damages, including, without limitation, business interruptions, loss of use, or loss of profits incurred by client, its subsidiaries, affiliates or successors arising out of or related to the performance of the services hereunder by Cardinal, regardless of whether such claim is based upon any of the above stated reasons or otherwise. Results relate only to the samples identified above. This report shall not be reproduced except in full with written approval of Cardinal Laboratories.

Celey D. Keene, Lab Director/Quality Manager



PHONE (575) 393-2326 ° 101 E. MARLAND ° HOBBS, NM 88240

Analytical Results For:

PIMA ENVIROMENTAL
TOM BYNUM
1601 N TURNER STE. 500
HOBBS NM, 88240
Fax To:

Received: 08/05/2024
Reported: 08/06/2024
Project Name: QUAIL 16 SWD #9
Project Number: 38-2
Project Location: LEA COUNTY, NM (NAPP2407256657)

Sampling Date: 08/02/2024
Sampling Type: Soil
Sampling Condition: Cool & Intact
Sample Received By: Alyssa Parras

Sample ID: CS 43 (H244694-23)

BTEX 8021B		mg/kg		Analyzed By: JH						
Analyte	Result	Reporting Limit	Analyzed	Method Blank	BS	% Recovery	True Value QC	RPD	Qualifier	
Benzene*	<0.050	0.050	08/06/2024	ND	1.94	97.0	2.00	3.54		
Toluene*	<0.050	0.050	08/06/2024	ND	1.89	94.3	2.00	3.81		
Ethylbenzene*	<0.050	0.050	08/06/2024	ND	1.90	95.2	2.00	3.46		
Total Xylenes*	<0.150	0.150	08/06/2024	ND	5.60	93.4	6.00	3.46		
Total BTEX	<0.300	0.300	08/06/2024	ND						

Surrogate: 4-Bromofluorobenzene (PID) 100 % 71.5-134

Chloride, SM4500Cl-B		mg/kg		Analyzed By: AC					
Analyte	Result	Reporting Limit	Analyzed	Method Blank	BS	% Recovery	True Value QC	RPD	Qualifier
Chloride	32.0	16.0	08/06/2024	ND	416	104	400	3.77	

TPH 8015M		mg/kg		Analyzed By: MS					
Analyte	Result	Reporting Limit	Analyzed	Method Blank	BS	% Recovery	True Value QC	RPD	Qualifier
GRO C6-C10*	<10.0	10.0	08/06/2024	ND	203	101	200	4.08	
DRO >C10-C28*	<10.0	10.0	08/06/2024	ND	197	98.5	200	9.50	
EXT DRO >C28-C36	<10.0	10.0	08/06/2024	ND					

Surrogate: 1-Chlorooctane 71.0 % 48.2-134

Surrogate: 1-Chlorooctadecane 85.7 % 49.1-148

Cardinal Laboratories

*=Accredited Analyte

PLEASE NOTE: Liability and Damages. Cardinal's liability and client's exclusive remedy for any claim arising, whether based in contract or tort, shall be limited to the amount paid by client for analyses. All claims, including those for negligence and any other cause whatsoever shall be deemed waived unless made in writing and received by Cardinal within thirty (30) days after completion of the applicable service. In no event shall Cardinal be liable for incidental or consequential damages, including, without limitation, business interruptions, loss of use, or loss of profits incurred by client, its subsidiaries, affiliates or successors arising out of or related to the performance of the services hereunder by Cardinal, regardless of whether such claim is based upon any of the above stated reasons or otherwise. Results relate only to the samples identified above. This report shall not be reproduced except in full with written approval of Cardinal Laboratories.

Celey D. Keene, Lab Director/Quality Manager



PHONE (575) 393-2326 ° 101 E. MARLAND ° HOBBS, NM 88240

Analytical Results For:

PIMA ENVIROMENTAL
TOM BYNUM
1601 N TURNER STE. 500
HOBBS NM, 88240
Fax To:

Received: 08/05/2024
Reported: 08/06/2024
Project Name: QUAIL 16 SWD #9
Project Number: 38-2
Project Location: LEA COUNTY, NM (NAPP2407256657)

Sampling Date: 08/02/2024
Sampling Type: Soil
Sampling Condition: Cool & Intact
Sample Received By: Alyssa Parras

Sample ID: CS 44 (H244694-24)

BTX 8021B		mg/kg		Analyzed By: JH					
Analyte	Result	Reporting Limit	Analyzed	Method Blank	BS	% Recovery	True Value QC	RPD	Qualifier
Benzene*	<0.050	0.050	08/06/2024	ND	1.94	97.0	2.00	3.54	
Toluene*	<0.050	0.050	08/06/2024	ND	1.89	94.3	2.00	3.81	
Ethylbenzene*	<0.050	0.050	08/06/2024	ND	1.90	95.2	2.00	3.46	
Total Xylenes*	<0.150	0.150	08/06/2024	ND	5.60	93.4	6.00	3.46	
Total BTX	<0.300	0.300	08/06/2024	ND					

Surrogate: 4-Bromofluorobenzene (PID) 99.4 % 71.5-134

Chloride, SM4500CI-B		mg/kg		Analyzed By: AC						
Analyte	Result	Reporting Limit	Analyzed	Method Blank	BS	% Recovery	True Value QC	RPD	Qualifier	
Chloride	32.0	16.0	08/06/2024	ND	416	104	400	3.77		

TPH 8015M		mg/kg		Analyzed By: MS					
Analyte	Result	Reporting Limit	Analyzed	Method Blank	BS	% Recovery	True Value QC	RPD	Qualifier
GRO C6-C10*	<10.0	10.0	08/06/2024	ND	203	101	200	4.08	
DRO >C10-C28*	<10.0	10.0	08/06/2024	ND	197	98.5	200	9.50	
EXT DRO >C28-C36	<10.0	10.0	08/06/2024	ND					

Surrogate: 1-Chlorooctane 76.1 % 48.2-134

Surrogate: 1-Chlorooctadecane 87.2 % 49.1-148

Cardinal Laboratories

*=Accredited Analyte

PLEASE NOTE: Liability and Damages. Cardinal's liability and client's exclusive remedy for any claim arising, whether based in contract or tort, shall be limited to the amount paid by client for analyses. All claims, including those for negligence and any other cause whatsoever shall be deemed waived unless made in writing and received by Cardinal within thirty (30) days after completion of the applicable service. In no event shall Cardinal be liable for incidental or consequential damages, including, without limitation, business interruptions, loss of use, or loss of profits incurred by client, its subsidiaries, affiliates or successors arising out of or related to the performance of the services hereunder by Cardinal, regardless of whether such claim is based upon any of the above stated reasons or otherwise. Results relate only to the samples identified above. This report shall not be reproduced except in full with written approval of Cardinal Laboratories.

Celey D. Keene, Lab Director/Quality Manager



PHONE (575) 393-2326 ° 101 E. MARLAND ° HOBBS, NM 88240

Analytical Results For:

PIMA ENVIROMENTAL
TOM BYNUM
1601 N TURNER STE. 500
HOBBS NM, 88240
Fax To:

Received: 08/05/2024
Reported: 08/06/2024
Project Name: QUAIL 16 SWD #9
Project Number: 38-2
Project Location: LEA COUNTY, NM (NAPP2407256657)

Sampling Date: 08/02/2024
Sampling Type: Soil
Sampling Condition: Cool & Intact
Sample Received By: Alyssa Parras

Sample ID: CS 45 (H244694-25)

BTEx 8021B		mg/kg		Analyzed By: JH					
Analyte	Result	Reporting Limit	Analyzed	Method Blank	BS	% Recovery	True Value QC	RPD	Qualifier
Benzene*	<0.050	0.050	08/06/2024	ND	1.94	97.0	2.00	3.54	
Toluene*	<0.050	0.050	08/06/2024	ND	1.89	94.3	2.00	3.81	
Ethylbenzene*	<0.050	0.050	08/06/2024	ND	1.90	95.2	2.00	3.46	
Total Xylenes*	<0.150	0.150	08/06/2024	ND	5.60	93.4	6.00	3.46	
Total BTEX	<0.300	0.300	08/06/2024	ND					

Surrogate: 4-Bromofluorobenzene (PID) 99.3 % 71.5-134

Chloride, SM4500CI-B		mg/kg		Analyzed By: AC					
Analyte	Result	Reporting Limit	Analyzed	Method Blank	BS	% Recovery	True Value QC	RPD	Qualifier
Chloride	16.0	16.0	08/06/2024	ND	416	104	400	3.77	

TPH 8015M		mg/kg		Analyzed By: MS					
Analyte	Result	Reporting Limit	Analyzed	Method Blank	BS	% Recovery	True Value QC	RPD	Qualifier
GRO C6-C10*	<10.0	10.0	08/06/2024	ND	203	101	200	4.08	
DRO >C10-C28*	<10.0	10.0	08/06/2024	ND	197	98.5	200	9.50	
EXT DRO >C28-C36	<10.0	10.0	08/06/2024	ND					

Surrogate: 1-Chlorooctane 75.6 % 48.2-134

Surrogate: 1-Chlorooctadecane 84.9 % 49.1-148

Cardinal Laboratories

*=Accredited Analyte

PLEASE NOTE: Liability and Damages. Cardinal's liability and client's exclusive remedy for any claim arising, whether based in contract or tort, shall be limited to the amount paid by client for analyses. All claims, including those for negligence and any other cause whatsoever shall be deemed waived unless made in writing and received by Cardinal within thirty (30) days after completion of the applicable service. In no event shall Cardinal be liable for incidental or consequential damages, including, without limitation, business interruptions, loss of use, or loss of profits incurred by client, its subsidiaries, affiliates or successors arising out of or related to the performance of the services hereunder by Cardinal, regardless of whether such claim is based upon any of the above stated reasons or otherwise. Results relate only to the samples identified above. This report shall not be reproduced except in full with written approval of Cardinal Laboratories.

Celey D. Keene, Lab Director/Quality Manager



PHONE (575) 393-2326 ° 101 E. MARLAND ° HOBBS, NM 88240

Analytical Results For:

PIMA ENVIROMENTAL
TOM BYNUM
1601 N TURNER STE. 500
HOBBS NM, 88240
Fax To:

Received: 08/05/2024
Reported: 08/06/2024
Project Name: QUAIL 16 SWD #9
Project Number: 38-2
Project Location: LEA COUNTY, NM (NAPP2407256657)

Sampling Date: 08/02/2024
Sampling Type: Soil
Sampling Condition: Cool & Intact
Sample Received By: Alyssa Parras

Sample ID: CS 46 (H244694-26)

BTEx 8021B		mg/kg		Analyzed By: JH					
Analyte	Result	Reporting Limit	Analyzed	Method Blank	BS	% Recovery	True Value QC	RPD	Qualifier
Benzene*	<0.050	0.050	08/06/2024	ND	1.94	97.0	2.00	3.54	
Toluene*	<0.050	0.050	08/06/2024	ND	1.89	94.3	2.00	3.81	
Ethylbenzene*	<0.050	0.050	08/06/2024	ND	1.90	95.2	2.00	3.46	
Total Xylenes*	<0.150	0.150	08/06/2024	ND	5.60	93.4	6.00	3.46	
Total BTEX	<0.300	0.300	08/06/2024	ND					

Surrogate: 4-Bromofluorobenzene (PID) 100 % 71.5-134

Chloride, SM4500Cl-B		mg/kg		Analyzed By: AC					
Analyte	Result	Reporting Limit	Analyzed	Method Blank	BS	% Recovery	True Value QC	RPD	Qualifier
Chloride	<16.0	16.0	08/06/2024	ND	432	108	400	3.77	

TPH 8015M		mg/kg		Analyzed By: MS					
Analyte	Result	Reporting Limit	Analyzed	Method Blank	BS	% Recovery	True Value QC	RPD	Qualifier
GRO C6-C10*	<10.0	10.0	08/06/2024	ND	203	101	200	4.08	
DRO >C10-C28*	<10.0	10.0	08/06/2024	ND	197	98.5	200	9.50	
EXT DRO >C28-C36	<10.0	10.0	08/06/2024	ND					

Surrogate: 1-Chlorooctane 77.2 % 48.2-134

Surrogate: 1-Chlorooctadecane 87.6 % 49.1-148

Cardinal Laboratories

*=Accredited Analyte

PLEASE NOTE: Liability and Damages. Cardinal's liability and client's exclusive remedy for any claim arising, whether based in contract or tort, shall be limited to the amount paid by client for analyses. All claims, including those for negligence and any other cause whatsoever shall be deemed waived unless made in writing and received by Cardinal within thirty (30) days after completion of the applicable service. In no event shall Cardinal be liable for incidental or consequential damages, including, without limitation, business interruptions, loss of use, or loss of profits incurred by client, its subsidiaries, affiliates or successors arising out of or related to the performance of the services hereunder by Cardinal, regardless of whether such claim is based upon any of the above stated reasons or otherwise. Results relate only to the samples identified above. This report shall not be reproduced except in full with written approval of Cardinal Laboratories.

Celey D. Keene, Lab Director/Quality Manager



PHONE (575) 393-2326 ° 101 E. MARLAND ° HOBBS, NM 88240

Analytical Results For:

PIMA ENVIROMENTAL
TOM BYNUM
1601 N TURNER STE. 500
HOBBS NM, 88240
Fax To:

Received: 08/05/2024
Reported: 08/06/2024
Project Name: QUAIL 16 SWD #9
Project Number: 38-2
Project Location: LEA COUNTY, NM (NAPP2407256657)

Sampling Date: 08/02/2024
Sampling Type: Soil
Sampling Condition: Cool & Intact
Sample Received By: Alyssa Parras

Sample ID: CS 47 (H244694-27)

BTEx 8021B		mg/kg		Analyzed By: JH						
Analyte	Result	Reporting Limit	Analyzed	Method Blank	BS	% Recovery	True Value QC	RPD	Qualifier	
Benzene*	<0.050	0.050	08/05/2024	ND	1.94	97.1	2.00	0.552		
Toluene*	<0.050	0.050	08/05/2024	ND	1.89	94.6	2.00	0.971		
Ethylbenzene*	<0.050	0.050	08/05/2024	ND	1.99	99.4	2.00	1.38		
Total Xylenes*	<0.150	0.150	08/05/2024	ND	5.88	98.0	6.00	1.05		
Total BTEx	<0.300	0.300	08/05/2024	ND						

Surrogate: 4-Bromofluorobenzene (PID) 98.1 % 71.5-134

Chloride, SM4500Cl-B		mg/kg		Analyzed By: AC						
Analyte	Result	Reporting Limit	Analyzed	Method Blank	BS	% Recovery	True Value QC	RPD	Qualifier	
Chloride	32.0	16.0	08/06/2024	ND	432	108	400	3.77		

TPH 8015M		mg/kg		Analyzed By: MS					
Analyte	Result	Reporting Limit	Analyzed	Method Blank	BS	% Recovery	True Value QC	RPD	Qualifier
GRO C6-C10*	<10.0	10.0	08/06/2024	ND	203	101	200	4.08	
DRO >C10-C28*	<10.0	10.0	08/06/2024	ND	197	98.5	200	9.50	
EXT DRO >C28-C36	<10.0	10.0	08/06/2024	ND					

Surrogate: 1-Chlorooctane 72.7 % 48.2-134

Surrogate: 1-Chlorooctadecane 82.9 % 49.1-148

Cardinal Laboratories

*=Accredited Analyte

PLEASE NOTE: Liability and Damages. Cardinal's liability and client's exclusive remedy for any claim arising, whether based in contract or tort, shall be limited to the amount paid by client for analyses. All claims, including those for negligence and any other cause whatsoever shall be deemed waived unless made in writing and received by Cardinal within thirty (30) days after completion of the applicable service. In no event shall Cardinal be liable for incidental or consequential damages, including, without limitation, business interruptions, loss of use, or loss of profits incurred by client, its subsidiaries, affiliates or successors arising out of or related to the performance of the services hereunder by Cardinal, regardless of whether such claim is based upon any of the above stated reasons or otherwise. Results relate only to the samples identified above. This report shall not be reproduced except in full with written approval of Cardinal Laboratories.

Celey D. Keene, Lab Director/Quality Manager



PHONE (575) 393-2326 ° 101 E. MARLAND ° HOBBS, NM 88240

Analytical Results For:

PIMA ENVIROMENTAL
TOM BYNUM
1601 N TURNER STE. 500
HOBBS NM, 88240
Fax To:

Received: 08/05/2024
Reported: 08/06/2024
Project Name: QUAIL 16 SWD #9
Project Number: 38-2
Project Location: LEA COUNTY, NM (NAPP2407256657)

Sampling Date: 08/02/2024
Sampling Type: Soil
Sampling Condition: Cool & Intact
Sample Received By: Alyssa Parras

Sample ID: CS 48 (H244694-28)

BTEx 8021B		mg/kg		Analyzed By: JH					
Analyte	Result	Reporting Limit	Analyzed	Method Blank	BS	% Recovery	True Value QC	RPD	Qualifier
Benzene*	<0.050	0.050	08/05/2024	ND	1.94	97.1	2.00	0.552	
Toluene*	<0.050	0.050	08/05/2024	ND	1.89	94.6	2.00	0.971	
Ethylbenzene*	<0.050	0.050	08/05/2024	ND	1.99	99.4	2.00	1.38	
Total Xylenes*	<0.150	0.150	08/05/2024	ND	5.88	98.0	6.00	1.05	
Total BTEx	<0.300	0.300	08/05/2024	ND					

Surrogate: 4-Bromofluorobenzene (PID) 98.8 % 71.5-134

Chloride, SM4500Cl-B		mg/kg		Analyzed By: AC						
Analyte	Result	Reporting Limit	Analyzed	Method Blank	BS	% Recovery	True Value QC	RPD	Qualifier	
Chloride	<16.0	16.0	08/06/2024	ND	432	108	400	3.77		

TPH 8015M		mg/kg		Analyzed By: MS					
Analyte	Result	Reporting Limit	Analyzed	Method Blank	BS	% Recovery	True Value QC	RPD	Qualifier
GRO C6-C10*	<10.0	10.0	08/06/2024	ND	203	101	200	4.08	
DRO >C10-C28*	<10.0	10.0	08/06/2024	ND	197	98.5	200	9.50	
EXT DRO >C28-C36	<10.0	10.0	08/06/2024	ND					

Surrogate: 1-Chlorooctane 65.4 % 48.2-134

Surrogate: 1-Chlorooctadecane 74.6 % 49.1-148

Cardinal Laboratories

*=Accredited Analyte

PLEASE NOTE: Liability and Damages. Cardinal's liability and client's exclusive remedy for any claim arising, whether based in contract or tort, shall be limited to the amount paid by client for analyses. All claims, including those for negligence and any other cause whatsoever shall be deemed waived unless made in writing and received by Cardinal within thirty (30) days after completion of the applicable service. In no event shall Cardinal be liable for incidental or consequential damages, including, without limitation, business interruptions, loss of use, or loss of profits incurred by client, its subsidiaries, affiliates or successors arising out of or related to the performance of the services hereunder by Cardinal, regardless of whether such claim is based upon any of the above stated reasons or otherwise. Results relate only to the samples identified above. This report shall not be reproduced except in full with written approval of Cardinal Laboratories.

Celey D. Keene, Lab Director/Quality Manager



PHONE (575) 393-2326 ° 101 E. MARLAND ° HOBBS, NM 88240

Analytical Results For:

PIMA ENVIROMENTAL
TOM BYNUM
1601 N TURNER STE. 500
HOBBS NM, 88240
Fax To:

Received: 08/05/2024
Reported: 08/06/2024
Project Name: QUAIL 16 SWD #9
Project Number: 38-2
Project Location: LEA COUNTY, NM (NAPP2407256657)

Sampling Date: 08/02/2024
Sampling Type: Soil
Sampling Condition: Cool & Intact
Sample Received By: Alyssa Parras

Sample ID: CS 49 (H244694-29)

BTEx 8021B		mg/kg		Analyzed By: JH					
Analyte	Result	Reporting Limit	Analyzed	Method Blank	BS	% Recovery	True Value QC	RPD	Qualifier
Benzene*	<0.050	0.050	08/05/2024	ND	1.94	97.1	2.00	0.552	
Toluene*	<0.050	0.050	08/05/2024	ND	1.89	94.6	2.00	0.971	
Ethylbenzene*	<0.050	0.050	08/05/2024	ND	1.99	99.4	2.00	1.38	
Total Xylenes*	<0.150	0.150	08/05/2024	ND	5.88	98.0	6.00	1.05	
Total BTEX	<0.300	0.300	08/05/2024	ND					

Surrogate: 4-Bromofluorobenzene (PID) 97.5 % 71.5-134

Chloride, SM4500Cl-B		mg/kg		Analyzed By: AC					
Analyte	Result	Reporting Limit	Analyzed	Method Blank	BS	% Recovery	True Value QC	RPD	Qualifier
Chloride	<16.0	16.0	08/06/2024	ND	432	108	400	3.77	

TPH 8015M		mg/kg		Analyzed By: MS					
Analyte	Result	Reporting Limit	Analyzed	Method Blank	BS	% Recovery	True Value QC	RPD	Qualifier
GRO C6-C10*	<10.0	10.0	08/06/2024	ND	203	101	200	4.08	
DRO >C10-C28*	<10.0	10.0	08/06/2024	ND	197	98.5	200	9.50	
EXT DRO >C28-C36	<10.0	10.0	08/06/2024	ND					

Surrogate: 1-Chlorooctane 71.8 % 48.2-134

Surrogate: 1-Chlorooctadecane 81.9 % 49.1-148

Cardinal Laboratories

*=Accredited Analyte

PLEASE NOTE: Liability and Damages. Cardinal's liability and client's exclusive remedy for any claim arising, whether based in contract or tort, shall be limited to the amount paid by client for analyses. All claims, including those for negligence and any other cause whatsoever shall be deemed waived unless made in writing and received by Cardinal within thirty (30) days after completion of the applicable service. In no event shall Cardinal be liable for incidental or consequential damages, including, without limitation, business interruptions, loss of use, or loss of profits incurred by client, its subsidiaries, affiliates or successors arising out of or related to the performance of the services hereunder by Cardinal, regardless of whether such claim is based upon any of the above stated reasons or otherwise. Results relate only to the samples identified above. This report shall not be reproduced except in full with written approval of Cardinal Laboratories.

Celey D. Keene, Lab Director/Quality Manager



PHONE (575) 393-2326 ° 101 E. MARLAND ° HOBBS, NM 88240

Analytical Results For:

PIMA ENVIROMENTAL
TOM BYNUM
1601 N TURNER STE. 500
HOBBS NM, 88240
Fax To:

Received: 08/05/2024
Reported: 08/06/2024
Project Name: QUAIL 16 SWD #9
Project Number: 38-2
Project Location: LEA COUNTY, NM (NAPP2407256657)

Sampling Date: 08/02/2024
Sampling Type: Soil
Sampling Condition: Cool & Intact
Sample Received By: Alyssa Parras

Sample ID: CS 50 (H244694-30)

BTX 8021B		mg/kg		Analyzed By: JH					
Analyte	Result	Reporting Limit	Analyzed	Method Blank	BS	% Recovery	True Value QC	RPD	Qualifier
Benzene*	<0.050	0.050	08/05/2024	ND	1.94	97.1	2.00	0.552	
Toluene*	<0.050	0.050	08/05/2024	ND	1.89	94.6	2.00	0.971	
Ethylbenzene*	<0.050	0.050	08/05/2024	ND	1.99	99.4	2.00	1.38	
Total Xylenes*	<0.150	0.150	08/05/2024	ND	5.88	98.0	6.00	1.05	
Total BTX	<0.300	0.300	08/05/2024	ND					

Surrogate: 4-Bromofluorobenzene (PID) 97.3 % 71.5-134

Chloride, SM4500Cl-B		mg/kg		Analyzed By: AC					
Analyte	Result	Reporting Limit	Analyzed	Method Blank	BS	% Recovery	True Value QC	RPD	Qualifier
Chloride	<16.0	16.0	08/06/2024	ND	432	108	400	3.77	

TPH 8015M		mg/kg		Analyzed By: MS					
Analyte	Result	Reporting Limit	Analyzed	Method Blank	BS	% Recovery	True Value QC	RPD	Qualifier
GRO C6-C10*	<10.0	10.0	08/06/2024	ND	203	101	200	4.08	
DRO >C10-C28*	<10.0	10.0	08/06/2024	ND	197	98.5	200	9.50	
EXT DRO >C28-C36	<10.0	10.0	08/06/2024	ND					

Surrogate: 1-Chlorooctane 67.3 % 48.2-134

Surrogate: 1-Chlorooctadecane 77.3 % 49.1-148

Cardinal Laboratories

*=Accredited Analyte

PLEASE NOTE: Liability and Damages. Cardinal's liability and client's exclusive remedy for any claim arising, whether based in contract or tort, shall be limited to the amount paid by client for analyses. All claims, including those for negligence and any other cause whatsoever shall be deemed waived unless made in writing and received by Cardinal within thirty (30) days after completion of the applicable service. In no event shall Cardinal be liable for incidental or consequential damages, including, without limitation, business interruptions, loss of use, or loss of profits incurred by client, its subsidiaries, affiliates or successors arising out of or related to the performance of the services hereunder by Cardinal, regardless of whether such claim is based upon any of the above stated reasons or otherwise. Results relate only to the samples identified above. This report shall not be reproduced except in full with written approval of Cardinal Laboratories.

Celey D. Keene, Lab Director/Quality Manager



PHONE (575) 393-2326 ° 101 E. MARLAND ° HOBBS, NM 88240

Analytical Results For:

PIMA ENVIROMENTAL
TOM BYNUM
1601 N TURNER STE. 500
HOBBS NM, 88240
Fax To:

Received: 08/05/2024
Reported: 08/06/2024
Project Name: QUAIL 16 SWD #9
Project Number: 38-2
Project Location: LEA COUNTY, NM (NAPP2407256657)

Sampling Date: 08/02/2024
Sampling Type: Soil
Sampling Condition: Cool & Intact
Sample Received By: Alyssa Parras

Sample ID: CS 51 (H244694-31)

BTEx 8021B		mg/kg		Analyzed By: JH						
Analyte	Result	Reporting Limit	Analyzed	Method Blank	BS	% Recovery	True Value QC	RPD	Qualifier	
Benzene*	<0.050	0.050	08/05/2024	ND	1.94	97.1	2.00	0.552		
Toluene*	<0.050	0.050	08/05/2024	ND	1.89	94.6	2.00	0.971		
Ethylbenzene*	<0.050	0.050	08/05/2024	ND	1.99	99.4	2.00	1.38		
Total Xylenes*	<0.150	0.150	08/05/2024	ND	5.88	98.0	6.00	1.05		
Total BTEX	<0.300	0.300	08/05/2024	ND						

Surrogate: 4-Bromofluorobenzene (PID) 97.7 % 71.5-134

Chloride, SM4500Cl-B		mg/kg		Analyzed By: AC						
Analyte	Result	Reporting Limit	Analyzed	Method Blank	BS	% Recovery	True Value QC	RPD	Qualifier	
Chloride	<16.0	16.0	08/06/2024	ND	432	108	400	3.77		

TPH 8015M		mg/kg		Analyzed By: MS					
Analyte	Result	Reporting Limit	Analyzed	Method Blank	BS	% Recovery	True Value QC	RPD	Qualifier
GRO C6-C10*	<10.0	10.0	08/06/2024	ND	203	101	200	4.08	
DRO >C10-C28*	<10.0	10.0	08/06/2024	ND	197	98.5	200	9.50	
EXT DRO >C28-C36	<10.0	10.0	08/06/2024	ND					

Surrogate: 1-Chlorooctane 71.2 % 48.2-134

Surrogate: 1-Chlorooctadecane 82.5 % 49.1-148

Cardinal Laboratories

*=Accredited Analyte

PLEASE NOTE: Liability and Damages. Cardinal's liability and client's exclusive remedy for any claim arising, whether based in contract or tort, shall be limited to the amount paid by client for analyses. All claims, including those for negligence and any other cause whatsoever shall be deemed waived unless made in writing and received by Cardinal within thirty (30) days after completion of the applicable service. In no event shall Cardinal be liable for incidental or consequential damages, including, without limitation, business interruptions, loss of use, or loss of profits incurred by client, its subsidiaries, affiliates or successors arising out of or related to the performance of the services hereunder by Cardinal, regardless of whether such claim is based upon any of the above stated reasons or otherwise. Results relate only to the samples identified above. This report shall not be reproduced except in full with written approval of Cardinal Laboratories.

Celey D. Keene, Lab Director/Quality Manager



PHONE (575) 393-2326 ° 101 E. MARLAND ° HOBBS, NM 88240

Analytical Results For:

PIMA ENVIROMENTAL
TOM BYNUM
1601 N TURNER STE. 500
HOBBS NM, 88240
Fax To:

Received: 08/05/2024
Reported: 08/06/2024
Project Name: QUAIL 16 SWD #9
Project Number: 38-2
Project Location: LEA COUNTY, NM (NAPP2407256657)

Sampling Date: 08/02/2024
Sampling Type: Soil
Sampling Condition: Cool & Intact
Sample Received By: Alyssa Parras

Sample ID: CS 52 (H244694-32)

BTEx 8021B		mg/kg		Analyzed By: JH					
Analyte	Result	Reporting Limit	Analyzed	Method Blank	BS	% Recovery	True Value QC	RPD	Qualifier
Benzene*	<0.050	0.050	08/05/2024	ND	1.94	97.1	2.00	0.552	
Toluene*	<0.050	0.050	08/05/2024	ND	1.89	94.6	2.00	0.971	
Ethylbenzene*	<0.050	0.050	08/05/2024	ND	1.99	99.4	2.00	1.38	
Total Xylenes*	<0.150	0.150	08/05/2024	ND	5.88	98.0	6.00	1.05	
Total BTEX	<0.300	0.300	08/05/2024	ND					

Surrogate: 4-Bromofluorobenzene (PID) 97.4 % 71.5-134

Chloride, SM4500Cl-B		mg/kg		Analyzed By: AC					
Analyte	Result	Reporting Limit	Analyzed	Method Blank	BS	% Recovery	True Value QC	RPD	Qualifier
Chloride	<16.0	16.0	08/06/2024	ND	432	108	400	3.77	

TPH 8015M		mg/kg		Analyzed By: MS					
Analyte	Result	Reporting Limit	Analyzed	Method Blank	BS	% Recovery	True Value QC	RPD	Qualifier
GRO C6-C10*	<10.0	10.0	08/06/2024	ND	203	101	200	4.08	
DRO >C10-C28*	<10.0	10.0	08/06/2024	ND	197	98.5	200	9.50	
EXT DRO >C28-C36	<10.0	10.0	08/06/2024	ND					

Surrogate: 1-Chlorooctane 70.0 % 48.2-134

Surrogate: 1-Chlorooctadecane 79.3 % 49.1-148

Cardinal Laboratories

*=Accredited Analyte

PLEASE NOTE: Liability and Damages. Cardinal's liability and client's exclusive remedy for any claim arising, whether based in contract or tort, shall be limited to the amount paid by client for analyses. All claims, including those for negligence and any other cause whatsoever shall be deemed waived unless made in writing and received by Cardinal within thirty (30) days after completion of the applicable service. In no event shall Cardinal be liable for incidental or consequential damages, including, without limitation, business interruptions, loss of use, or loss of profits incurred by client, its subsidiaries, affiliates or successors arising out of or related to the performance of the services hereunder by Cardinal, regardless of whether such claim is based upon any of the above stated reasons or otherwise. Results relate only to the samples identified above. This report shall not be reproduced except in full with written approval of Cardinal Laboratories.

Celey D. Keene, Lab Director/Quality Manager



PHONE (575) 393-2326 ° 101 E. MARLAND ° HOBBS, NM 88240

Analytical Results For:

PIMA ENVIROMENTAL
TOM BYNUM
1601 N TURNER STE. 500
HOBBS NM, 88240
Fax To:

Received: 08/05/2024
Reported: 08/06/2024
Project Name: QUAIL 16 SWD #9
Project Number: 38-2
Project Location: LEA COUNTY, NM (NAPP2407256657)

Sampling Date: 08/02/2024
Sampling Type: Soil
Sampling Condition: Cool & Intact
Sample Received By: Alyssa Parras

Sample ID: CS 53 (H244694-33)

BTEx 8021B		mg/kg		Analyzed By: JH						
Analyte	Result	Reporting Limit	Analyzed	Method Blank	BS	% Recovery	True Value QC	RPD	Qualifier	
Benzene*	<0.050	0.050	08/05/2024	ND	1.94	97.1	2.00	0.552		
Toluene*	<0.050	0.050	08/05/2024	ND	1.89	94.6	2.00	0.971		
Ethylbenzene*	<0.050	0.050	08/05/2024	ND	1.99	99.4	2.00	1.38		
Total Xylenes*	<0.150	0.150	08/05/2024	ND	5.88	98.0	6.00	1.05		
Total BTEx	<0.300	0.300	08/05/2024	ND						

Surrogate: 4-Bromofluorobenzene (PID) 97.3 % 71.5-134

Chloride, SM4500Cl-B		mg/kg		Analyzed By: AC						
Analyte	Result	Reporting Limit	Analyzed	Method Blank	BS	% Recovery	True Value QC	RPD	Qualifier	
Chloride	<16.0	16.0	08/06/2024	ND	432	108	400	3.77		

TPH 8015M		mg/kg		Analyzed By: MS					
Analyte	Result	Reporting Limit	Analyzed	Method Blank	BS	% Recovery	True Value QC	RPD	Qualifier
GRO C6-C10*	<10.0	10.0	08/06/2024	ND	203	101	200	4.08	
DRO >C10-C28*	<10.0	10.0	08/06/2024	ND	197	98.5	200	9.50	
EXT DRO >C28-C36	<10.0	10.0	08/06/2024	ND					

Surrogate: 1-Chlorooctane 71.9 % 48.2-134

Surrogate: 1-Chlorooctadecane 81.5 % 49.1-148

Cardinal Laboratories

*=Accredited Analyte

PLEASE NOTE: Liability and Damages. Cardinal's liability and client's exclusive remedy for any claim arising, whether based in contract or tort, shall be limited to the amount paid by client for analyses. All claims, including those for negligence and any other cause whatsoever shall be deemed waived unless made in writing and received by Cardinal within thirty (30) days after completion of the applicable service. In no event shall Cardinal be liable for incidental or consequential damages, including, without limitation, business interruptions, loss of use, or loss of profits incurred by client, its subsidiaries, affiliates or successors arising out of or related to the performance of the services hereunder by Cardinal, regardless of whether such claim is based upon any of the above stated reasons or otherwise. Results relate only to the samples identified above. This report shall not be reproduced except in full with written approval of Cardinal Laboratories.

Celey D. Keene, Lab Director/Quality Manager



PHONE (575) 393-2326 ° 101 E. MARLAND ° HOBBS, NM 88240

Analytical Results For:

PIMA ENVIROMENTAL
TOM BYNUM
1601 N TURNER STE. 500
HOBBS NM, 88240
Fax To:

Received: 08/05/2024
Reported: 08/06/2024
Project Name: QUAIL 16 SWD #9
Project Number: 38-2
Project Location: LEA COUNTY, NM (NAPP2407256657)

Sampling Date: 08/02/2024
Sampling Type: Soil
Sampling Condition: Cool & Intact
Sample Received By: Alyssa Parras

Sample ID: CS 54 (H244694-34)

BTX 8021B		mg/kg		Analyzed By: JH						
Analyte	Result	Reporting Limit	Analyzed	Method Blank	BS	% Recovery	True Value QC	RPD	Qualifier	
Benzene*	<0.050	0.050	08/05/2024	ND	1.94	97.1	2.00	0.552		
Toluene*	<0.050	0.050	08/05/2024	ND	1.89	94.6	2.00	0.971		
Ethylbenzene*	<0.050	0.050	08/05/2024	ND	1.99	99.4	2.00	1.38		
Total Xylenes*	<0.150	0.150	08/05/2024	ND	5.88	98.0	6.00	1.05		
Total BTX	<0.300	0.300	08/05/2024	ND						

Surrogate: 4-Bromofluorobenzene (PID) 96.7 % 71.5-134

Chloride, SM4500CI-B		mg/kg		Analyzed By: AC						
Analyte	Result	Reporting Limit	Analyzed	Method Blank	BS	% Recovery	True Value QC	RPD	Qualifier	
Chloride	<16.0	16.0	08/06/2024	ND	432	108	400	3.77		

TPH 8015M		mg/kg		Analyzed By: MS					
Analyte	Result	Reporting Limit	Analyzed	Method Blank	BS	% Recovery	True Value QC	RPD	Qualifier
GRO C6-C10*	<10.0	10.0	08/06/2024	ND	203	101	200	4.08	
DRO >C10-C28*	<10.0	10.0	08/06/2024	ND	197	98.5	200	9.50	
EXT DRO >C28-C36	<10.0	10.0	08/06/2024	ND					

Surrogate: 1-Chlorooctane 76.8 % 48.2-134

Surrogate: 1-Chlorooctadecane 86.6 % 49.1-148

Cardinal Laboratories

*=Accredited Analyte

PLEASE NOTE: Liability and Damages. Cardinal's liability and client's exclusive remedy for any claim arising, whether based in contract or tort, shall be limited to the amount paid by client for analyses. All claims, including those for negligence and any other cause whatsoever shall be deemed waived unless made in writing and received by Cardinal within thirty (30) days after completion of the applicable service. In no event shall Cardinal be liable for incidental or consequential damages, including, without limitation, business interruptions, loss of use, or loss of profits incurred by client, its subsidiaries, affiliates or successors arising out of or related to the performance of the services hereunder by Cardinal, regardless of whether such claim is based upon any of the above stated reasons or otherwise. Results relate only to the samples identified above. This report shall not be reproduced except in full with written approval of Cardinal Laboratories.

Celey D. Keene, Lab Director/Quality Manager



PHONE (575) 393-2326 ° 101 E. MARLAND ° HOBBS, NM 88240

Analytical Results For:

PIMA ENVIROMENTAL
TOM BYNUM
1601 N TURNER STE. 500
HOBBS NM, 88240
Fax To:

Received: 08/05/2024
Reported: 08/06/2024
Project Name: QUAIL 16 SWD #9
Project Number: 38-2
Project Location: LEA COUNTY, NM (NAPP2407256657)

Sampling Date: 08/02/2024
Sampling Type: Soil
Sampling Condition: Cool & Intact
Sample Received By: Alyssa Parras

Sample ID: CS 55 (H244694-35)

BTEx 8021B		mg/kg		Analyzed By: JH						
Analyte	Result	Reporting Limit	Analyzed	Method Blank	BS	% Recovery	True Value QC	RPD	Qualifier	
Benzene*	<0.050	0.050	08/05/2024	ND	1.94	97.1	2.00	0.552		
Toluene*	<0.050	0.050	08/05/2024	ND	1.89	94.6	2.00	0.971		
Ethylbenzene*	<0.050	0.050	08/05/2024	ND	1.99	99.4	2.00	1.38		
Total Xylenes*	<0.150	0.150	08/05/2024	ND	5.88	98.0	6.00	1.05		
Total BTEx	<0.300	0.300	08/05/2024	ND						

Surrogate: 4-Bromofluorobenzene (PID) 97.7 % 71.5-134

Chloride, SM4500CI-B		mg/kg		Analyzed By: AC						
Analyte	Result	Reporting Limit	Analyzed	Method Blank	BS	% Recovery	True Value QC	RPD	Qualifier	
Chloride	<16.0	16.0	08/06/2024	ND	432	108	400	3.77		

TPH 8015M		mg/kg		Analyzed By: MS					
Analyte	Result	Reporting Limit	Analyzed	Method Blank	BS	% Recovery	True Value QC	RPD	Qualifier
GRO C6-C10*	<10.0	10.0	08/06/2024	ND	203	101	200	4.08	
DRO >C10-C28*	<10.0	10.0	08/06/2024	ND	197	98.5	200	9.50	
EXT DRO >C28-C36	<10.0	10.0	08/06/2024	ND					

Surrogate: 1-Chlorooctane 78.4 % 48.2-134

Surrogate: 1-Chlorooctadecane 88.7 % 49.1-148

Cardinal Laboratories

*=Accredited Analyte

PLEASE NOTE: Liability and Damages. Cardinal's liability and client's exclusive remedy for any claim arising, whether based in contract or tort, shall be limited to the amount paid by client for analyses. All claims, including those for negligence and any other cause whatsoever shall be deemed waived unless made in writing and received by Cardinal within thirty (30) days after completion of the applicable service. In no event shall Cardinal be liable for incidental or consequential damages, including, without limitation, business interruptions, loss of use, or loss of profits incurred by client, its subsidiaries, affiliates or successors arising out of or related to the performance of the services hereunder by Cardinal, regardless of whether such claim is based upon any of the above stated reasons or otherwise. Results relate only to the samples identified above. This report shall not be reproduced except in full with written approval of Cardinal Laboratories.

Celey D. Keene, Lab Director/Quality Manager



PHONE (575) 393-2326 ° 101 E. MARLAND ° HOBBS, NM 88240

Analytical Results For:

PIMA ENVIROMENTAL
TOM BYNUM
1601 N TURNER STE. 500
HOBBS NM, 88240
Fax To:

Received: 08/05/2024
Reported: 08/06/2024
Project Name: QUAIL 16 SWD #9
Project Number: 38-2
Project Location: LEA COUNTY, NM (NAPP2407256657)

Sampling Date: 08/02/2024
Sampling Type: Soil
Sampling Condition: Cool & Intact
Sample Received By: Alyssa Parras

Sample ID: CS 56 (H244694-36)

BTX 8021B		mg/kg		Analyzed By: JH					
Analyte	Result	Reporting Limit	Analyzed	Method Blank	BS	% Recovery	True Value QC	RPD	Qualifier
Benzene*	<0.050	0.050	08/05/2024	ND	1.94	97.1	2.00	0.552	
Toluene*	<0.050	0.050	08/05/2024	ND	1.89	94.6	2.00	0.971	
Ethylbenzene*	<0.050	0.050	08/05/2024	ND	1.99	99.4	2.00	1.38	
Total Xylenes*	<0.150	0.150	08/05/2024	ND	5.88	98.0	6.00	1.05	
Total BTX	<0.300	0.300	08/05/2024	ND					

Surrogate: 4-Bromofluorobenzene (PID) 97.7 % 71.5-134

Chloride, SM4500Cl-B		mg/kg		Analyzed By: AC					
Analyte	Result	Reporting Limit	Analyzed	Method Blank	BS	% Recovery	True Value QC	RPD	Qualifier
Chloride	<16.0	16.0	08/06/2024	ND	432	108	400	3.77	

TPH 8015M		mg/kg		Analyzed By: MS					
Analyte	Result	Reporting Limit	Analyzed	Method Blank	BS	% Recovery	True Value QC	RPD	Qualifier
GRO C6-C10*	<10.0	10.0	08/06/2024	ND	203	101	200	4.08	
DRO >C10-C28*	<10.0	10.0	08/06/2024	ND	197	98.5	200	9.50	
EXT DRO >C28-C36	<10.0	10.0	08/06/2024	ND					

Surrogate: 1-Chlorooctane 76.5 % 48.2-134

Surrogate: 1-Chlorooctadecane 86.9 % 49.1-148

Cardinal Laboratories

*=Accredited Analyte

PLEASE NOTE: Liability and Damages. Cardinal's liability and client's exclusive remedy for any claim arising, whether based in contract or tort, shall be limited to the amount paid by client for analyses. All claims, including those for negligence and any other cause whatsoever shall be deemed waived unless made in writing and received by Cardinal within thirty (30) days after completion of the applicable service. In no event shall Cardinal be liable for incidental or consequential damages, including, without limitation, business interruptions, loss of use, or loss of profits incurred by client, its subsidiaries, affiliates or successors arising out of or related to the performance of the services hereunder by Cardinal, regardless of whether such claim is based upon any of the above stated reasons or otherwise. Results relate only to the samples identified above. This report shall not be reproduced except in full with written approval of Cardinal Laboratories.

Celey D. Keene, Lab Director/Quality Manager



PHONE (575) 393-2326 ° 101 E. MARLAND ° HOBBS, NM 88240

Analytical Results For:

PIMA ENVIROMENTAL
TOM BYNUM
1601 N TURNER STE. 500
HOBBS NM, 88240
Fax To:

Received: 08/05/2024
Reported: 08/06/2024
Project Name: QUAIL 16 SWD #9
Project Number: 38-2
Project Location: LEA COUNTY, NM (NAPP2407256657)

Sampling Date: 08/02/2024
Sampling Type: Soil
Sampling Condition: Cool & Intact
Sample Received By: Alyssa Parras

Sample ID: CS 57 (H244694-37)

BTX 8021B		mg/kg		Analyzed By: JH					
Analyte	Result	Reporting Limit	Analyzed	Method Blank	BS	% Recovery	True Value QC	RPD	Qualifier
Benzene*	<0.050	0.050	08/05/2024	ND	1.94	97.1	2.00	0.552	
Toluene*	<0.050	0.050	08/05/2024	ND	1.89	94.6	2.00	0.971	
Ethylbenzene*	<0.050	0.050	08/05/2024	ND	1.99	99.4	2.00	1.38	
Total Xylenes*	<0.150	0.150	08/05/2024	ND	5.88	98.0	6.00	1.05	
Total BTX	<0.300	0.300	08/05/2024	ND					

Surrogate: 4-Bromofluorobenzene (PID) 96.6 % 71.5-134

Chloride, SM4500Cl-B		mg/kg		Analyzed By: AC					
Analyte	Result	Reporting Limit	Analyzed	Method Blank	BS	% Recovery	True Value QC	RPD	Qualifier
Chloride	<16.0	16.0	08/06/2024	ND	432	108	400	3.77	

TPH 8015M		mg/kg		Analyzed By: MS					
Analyte	Result	Reporting Limit	Analyzed	Method Blank	BS	% Recovery	True Value QC	RPD	Qualifier
GRO C6-C10*	<10.0	10.0	08/06/2024	ND	203	101	200	4.08	
DRO >C10-C28*	<10.0	10.0	08/06/2024	ND	197	98.5	200	9.50	
EXT DRO >C28-C36	<10.0	10.0	08/06/2024	ND					

Surrogate: 1-Chlorooctane 78.8 % 48.2-134

Surrogate: 1-Chlorooctadecane 90.0 % 49.1-148

Cardinal Laboratories

*=Accredited Analyte

PLEASE NOTE: Liability and Damages. Cardinal's liability and client's exclusive remedy for any claim arising, whether based in contract or tort, shall be limited to the amount paid by client for analyses. All claims, including those for negligence and any other cause whatsoever shall be deemed waived unless made in writing and received by Cardinal within thirty (30) days after completion of the applicable service. In no event shall Cardinal be liable for incidental or consequential damages, including, without limitation, business interruptions, loss of use, or loss of profits incurred by client, its subsidiaries, affiliates or successors arising out of or related to the performance of the services hereunder by Cardinal, regardless of whether such claim is based upon any of the above stated reasons or otherwise. Results relate only to the samples identified above. This report shall not be reproduced except in full with written approval of Cardinal Laboratories.

Celey D. Keene, Lab Director/Quality Manager



PHONE (575) 393-2326 ° 101 E. MARLAND ° HOBBS, NM 88240

Analytical Results For:

PIMA ENVIROMENTAL
TOM BYNUM
1601 N TURNER STE. 500
HOBBS NM, 88240
Fax To:

Received: 08/05/2024
Reported: 08/06/2024
Project Name: QUAIL 16 SWD #9
Project Number: 38-2
Project Location: LEA COUNTY, NM (NAPP2407256657)

Sampling Date: 08/02/2024
Sampling Type: Soil
Sampling Condition: Cool & Intact
Sample Received By: Alyssa Parras

Sample ID: CSW - 1 (H244694-38)

BTX 8021B		mg/kg		Analyzed By: JH					
Analyte	Result	Reporting Limit	Analyzed	Method Blank	BS	% Recovery	True Value QC	RPD	Qualifier
Benzene*	<0.050	0.050	08/05/2024	ND	1.94	97.1	2.00	0.552	
Toluene*	<0.050	0.050	08/05/2024	ND	1.89	94.6	2.00	0.971	
Ethylbenzene*	<0.050	0.050	08/05/2024	ND	1.99	99.4	2.00	1.38	
Total Xylenes*	<0.150	0.150	08/05/2024	ND	5.88	98.0	6.00	1.05	
Total BTX	<0.300	0.300	08/05/2024	ND					

Surrogate: 4-Bromofluorobenzene (PID) 97.6 % 71.5-134

Chloride, SM4500Cl-B		mg/kg		Analyzed By: AC					
Analyte	Result	Reporting Limit	Analyzed	Method Blank	BS	% Recovery	True Value QC	RPD	Qualifier
Chloride	<16.0	16.0	08/06/2024	ND	432	108	400	3.77	

TPH 8015M		mg/kg		Analyzed By: MS					
Analyte	Result	Reporting Limit	Analyzed	Method Blank	BS	% Recovery	True Value QC	RPD	Qualifier
GRO C6-C10*	<10.0	10.0	08/06/2024	ND	203	101	200	4.08	
DRO >C10-C28*	<10.0	10.0	08/06/2024	ND	197	98.5	200	9.50	
EXT DRO >C28-C36	<10.0	10.0	08/06/2024	ND					

Surrogate: 1-Chlorooctane 73.4 % 48.2-134

Surrogate: 1-Chlorooctadecane 82.5 % 49.1-148

Cardinal Laboratories

*=Accredited Analyte

PLEASE NOTE: Liability and Damages. Cardinal's liability and client's exclusive remedy for any claim arising, whether based in contract or tort, shall be limited to the amount paid by client for analyses. All claims, including those for negligence and any other cause whatsoever shall be deemed waived unless made in writing and received by Cardinal within thirty (30) days after completion of the applicable service. In no event shall Cardinal be liable for incidental or consequential damages, including, without limitation, business interruptions, loss of use, or loss of profits incurred by client, its subsidiaries, affiliates or successors arising out of or related to the performance of the services hereunder by Cardinal, regardless of whether such claim is based upon any of the above stated reasons or otherwise. Results relate only to the samples identified above. This report shall not be reproduced except in full with written approval of Cardinal Laboratories.

Celey D. Keene, Lab Director/Quality Manager



PHONE (575) 393-2326 ° 101 E. MARLAND ° HOBBS, NM 88240

Analytical Results For:

PIMA ENVIROMENTAL
TOM BYNUM
1601 N TURNER STE. 500
HOBBS NM, 88240
Fax To:

Received: 08/05/2024
Reported: 08/06/2024
Project Name: QUAIL 16 SWD #9
Project Number: 38-2
Project Location: LEA COUNTY, NM (NAPP2407256657)

Sampling Date: 08/02/2024
Sampling Type: Soil
Sampling Condition: Cool & Intact
Sample Received By: Alyssa Parras

Sample ID: CSW - 2 (H244694-39)

BTEx 8021B		mg/kg		Analyzed By: JH					
Analyte	Result	Reporting Limit	Analyzed	Method Blank	BS	% Recovery	True Value QC	RPD	Qualifier
Benzene*	<0.050	0.050	08/05/2024	ND	1.94	97.1	2.00	0.552	
Toluene*	<0.050	0.050	08/05/2024	ND	1.89	94.6	2.00	0.971	
Ethylbenzene*	<0.050	0.050	08/05/2024	ND	1.99	99.4	2.00	1.38	
Total Xylenes*	<0.150	0.150	08/05/2024	ND	5.88	98.0	6.00	1.05	
Total BTEX	<0.300	0.300	08/05/2024	ND					

Surrogate: 4-Bromofluorobenzene (PID) 96.7 % 71.5-134

Chloride, SM4500Cl-B		mg/kg		Analyzed By: AC					
Analyte	Result	Reporting Limit	Analyzed	Method Blank	BS	% Recovery	True Value QC	RPD	Qualifier
Chloride	<16.0	16.0	08/06/2024	ND	432	108	400	3.77	

TPH 8015M		mg/kg		Analyzed By: MS					
Analyte	Result	Reporting Limit	Analyzed	Method Blank	BS	% Recovery	True Value QC	RPD	Qualifier
GRO C6-C10*	<10.0	10.0	08/06/2024	ND	203	101	200	4.08	
DRO >C10-C28*	<10.0	10.0	08/06/2024	ND	197	98.5	200	9.50	
EXT DRO >C28-C36	<10.0	10.0	08/06/2024	ND					

Surrogate: 1-Chlorooctane 67.2 % 48.2-134

Surrogate: 1-Chlorooctadecane 75.0 % 49.1-148

Cardinal Laboratories

*=Accredited Analyte

PLEASE NOTE: Liability and Damages. Cardinal's liability and client's exclusive remedy for any claim arising, whether based in contract or tort, shall be limited to the amount paid by client for analyses. All claims, including those for negligence and any other cause whatsoever shall be deemed waived unless made in writing and received by Cardinal within thirty (30) days after completion of the applicable service. In no event shall Cardinal be liable for incidental or consequential damages, including, without limitation, business interruptions, loss of use, or loss of profits incurred by client, its subsidiaries, affiliates or successors arising out of or related to the performance of the services hereunder by Cardinal, regardless of whether such claim is based upon any of the above stated reasons or otherwise. Results relate only to the samples identified above. This report shall not be reproduced except in full with written approval of Cardinal Laboratories.

Celey D. Keene, Lab Director/Quality Manager



PHONE (575) 393-2326 ° 101 E. MARLAND ° HOBBS, NM 88240

Analytical Results For:

PIMA ENVIROMENTAL
TOM BYNUM
1601 N TURNER STE. 500
HOBBS NM, 88240
Fax To:

Received: 08/05/2024
Reported: 08/06/2024
Project Name: QUAIL 16 SWD #9
Project Number: 38-2
Project Location: LEA COUNTY, NM (NAPP2407256657)

Sampling Date: 08/02/2024
Sampling Type: Soil
Sampling Condition: Cool & Intact
Sample Received By: Alyssa Parras

Sample ID: CSW - 3 (H244694-40)

BTEx 8021B		mg/kg		Analyzed By: JH					
Analyte	Result	Reporting Limit	Analyzed	Method Blank	BS	% Recovery	True Value QC	RPD	Qualifier
Benzene*	<0.050	0.050	08/05/2024	ND	1.94	97.1	2.00	0.552	
Toluene*	<0.050	0.050	08/05/2024	ND	1.89	94.6	2.00	0.971	
Ethylbenzene*	<0.050	0.050	08/05/2024	ND	1.99	99.4	2.00	1.38	
Total Xylenes*	<0.150	0.150	08/05/2024	ND	5.88	98.0	6.00	1.05	
Total BTEX	<0.300	0.300	08/05/2024	ND					

Surrogate: 4-Bromofluorobenzene (PID) 97.2 % 71.5-134

Chloride, SM4500Cl-B		mg/kg		Analyzed By: AC					
Analyte	Result	Reporting Limit	Analyzed	Method Blank	BS	% Recovery	True Value QC	RPD	Qualifier
Chloride	<16.0	16.0	08/06/2024	ND	432	108	400	3.77	

TPH 8015M		mg/kg		Analyzed By: MS					
Analyte	Result	Reporting Limit	Analyzed	Method Blank	BS	% Recovery	True Value QC	RPD	Qualifier
GRO C6-C10*	<10.0	10.0	08/06/2024	ND	203	101	200	4.08	
DRO >C10-C28*	<10.0	10.0	08/06/2024	ND	197	98.5	200	9.50	
EXT DRO >C28-C36	<10.0	10.0	08/06/2024	ND					

Surrogate: 1-Chlorooctane 78.0 % 48.2-134

Surrogate: 1-Chlorooctadecane 87.7 % 49.1-148

Cardinal Laboratories

*=Accredited Analyte

PLEASE NOTE: Liability and Damages. Cardinal's liability and client's exclusive remedy for any claim arising, whether based in contract or tort, shall be limited to the amount paid by client for analyses. All claims, including those for negligence and any other cause whatsoever shall be deemed waived unless made in writing and received by Cardinal within thirty (30) days after completion of the applicable service. In no event shall Cardinal be liable for incidental or consequential damages, including, without limitation, business interruptions, loss of use, or loss of profits incurred by client, its subsidiaries, affiliates or successors arising out of or related to the performance of the services hereunder by Cardinal, regardless of whether such claim is based upon any of the above stated reasons or otherwise. Results relate only to the samples identified above. This report shall not be reproduced except in full with written approval of Cardinal Laboratories.

Celey D. Keene, Lab Director/Quality Manager



PHONE (575) 393-2326 ° 101 E. MARLAND ° HOBBS, NM 88240

Analytical Results For:

PIMA ENVIROMENTAL
TOM BYNUM
1601 N TURNER STE. 500
HOBBS NM, 88240
Fax To:

Received: 08/05/2024
Reported: 08/06/2024
Project Name: QUAIL 16 SWD #9
Project Number: 38-2
Project Location: LEA COUNTY, NM (NAPP2407256657)

Sampling Date: 08/02/2024
Sampling Type: Soil
Sampling Condition: Cool & Intact
Sample Received By: Alyssa Parras

Sample ID: CSW - 4 (H244694-41)

BTEx 8021B		mg/kg		Analyzed By: JH						
Analyte	Result	Reporting Limit	Analyzed	Method Blank	BS	% Recovery	True Value QC	RPD	Qualifier	
Benzene*	<0.050	0.050	08/05/2024	ND	1.94	97.1	2.00	0.552		
Toluene*	<0.050	0.050	08/05/2024	ND	1.89	94.6	2.00	0.971		
Ethylbenzene*	<0.050	0.050	08/05/2024	ND	1.99	99.4	2.00	1.38		
Total Xylenes*	<0.150	0.150	08/05/2024	ND	5.88	98.0	6.00	1.05		
Total BTEx	<0.300	0.300	08/05/2024	ND						

Surrogate: 4-Bromofluorobenzene (PID) 97.1 % 71.5-134

Chloride, SM4500Cl-B		mg/kg		Analyzed By: AC						
Analyte	Result	Reporting Limit	Analyzed	Method Blank	BS	% Recovery	True Value QC	RPD	Qualifier	
Chloride	<16.0	16.0	08/06/2024	ND	432	108	400	3.77		

TPH 8015M		mg/kg		Analyzed By: MS					
Analyte	Result	Reporting Limit	Analyzed	Method Blank	BS	% Recovery	True Value QC	RPD	Qualifier
GRO C6-C10*	<10.0	10.0	08/05/2024	ND	210	105	200	2.65	
DRO >C10-C28*	<10.0	10.0	08/05/2024	ND	217	109	200	6.95	
EXT DRO >C28-C36	<10.0	10.0	08/05/2024	ND					

Surrogate: 1-Chlorooctane 80.1 % 48.2-134

Surrogate: 1-Chlorooctadecane 95.5 % 49.1-148

Cardinal Laboratories

*=Accredited Analyte

PLEASE NOTE: Liability and Damages. Cardinal's liability and client's exclusive remedy for any claim arising, whether based in contract or tort, shall be limited to the amount paid by client for analyses. All claims, including those for negligence and any other cause whatsoever shall be deemed waived unless made in writing and received by Cardinal within thirty (30) days after completion of the applicable service. In no event shall Cardinal be liable for incidental or consequential damages, including, without limitation, business interruptions, loss of use, or loss of profits incurred by client, its subsidiaries, affiliates or successors arising out of or related to the performance of the services hereunder by Cardinal, regardless of whether such claim is based upon any of the above stated reasons or otherwise. Results relate only to the samples identified above. This report shall not be reproduced except in full with written approval of Cardinal Laboratories.

Celey D. Keene, Lab Director/Quality Manager



PHONE (575) 393-2326 ° 101 E. MARLAND ° HOBBS, NM 88240

Analytical Results For:

PIMA ENVIROMENTAL
TOM BYNUM
1601 N TURNER STE. 500
HOBBS NM, 88240
Fax To:

Received: 08/05/2024
Reported: 08/06/2024
Project Name: QUAIL 16 SWD #9
Project Number: 38-2
Project Location: LEA COUNTY, NM (NAPP2407256657)

Sampling Date: 08/02/2024
Sampling Type: Soil
Sampling Condition: Cool & Intact
Sample Received By: Alyssa Parras

Sample ID: CSW - 5 (H244694-42)

BTEx 8021B		mg/kg		Analyzed By: JH						
Analyte	Result	Reporting Limit	Analyzed	Method Blank	BS	% Recovery	True Value QC	RPD	Qualifier	
Benzene*	<0.050	0.050	08/05/2024	ND	1.94	97.1	2.00	0.552		
Toluene*	<0.050	0.050	08/05/2024	ND	1.89	94.6	2.00	0.971		
Ethylbenzene*	<0.050	0.050	08/05/2024	ND	1.99	99.4	2.00	1.38		
Total Xylenes*	<0.150	0.150	08/05/2024	ND	5.88	98.0	6.00	1.05		
Total BTEx	<0.300	0.300	08/05/2024	ND						

Surrogate: 4-Bromofluorobenzene (PID) 97.3 % 71.5-134

Chloride, SM4500Cl-B		mg/kg		Analyzed By: AC						
Analyte	Result	Reporting Limit	Analyzed	Method Blank	BS	% Recovery	True Value QC	RPD	Qualifier	
Chloride	<16.0	16.0	08/06/2024	ND	432	108	400	3.77		

TPH 8015M		mg/kg		Analyzed By: MS					
Analyte	Result	Reporting Limit	Analyzed	Method Blank	BS	% Recovery	True Value QC	RPD	Qualifier
GRO C6-C10*	<10.0	10.0	08/05/2024	ND	210	105	200	2.65	
DRO >C10-C28*	<10.0	10.0	08/05/2024	ND	217	109	200	6.95	
EXT DRO >C28-C36	<10.0	10.0	08/05/2024	ND					

Surrogate: 1-Chlorooctane 84.3 % 48.2-134

Surrogate: 1-Chlorooctadecane 102 % 49.1-148

Cardinal Laboratories

*=Accredited Analyte

PLEASE NOTE: Liability and Damages. Cardinal's liability and client's exclusive remedy for any claim arising, whether based in contract or tort, shall be limited to the amount paid by client for analyses. All claims, including those for negligence and any other cause whatsoever shall be deemed waived unless made in writing and received by Cardinal within thirty (30) days after completion of the applicable service. In no event shall Cardinal be liable for incidental or consequential damages, including, without limitation, business interruptions, loss of use, or loss of profits incurred by client, its subsidiaries, affiliates or successors arising out of or related to the performance of the services hereunder by Cardinal, regardless of whether such claim is based upon any of the above stated reasons or otherwise. Results relate only to the samples identified above. This report shall not be reproduced except in full with written approval of Cardinal Laboratories.

Celey D. Keene, Lab Director/Quality Manager



PHONE (575) 393-2326 ° 101 E. MARLAND ° HOBBS, NM 88240

Analytical Results For:

PIMA ENVIROMENTAL
TOM BYNUM
1601 N TURNER STE. 500
HOBBS NM, 88240
Fax To:

Received: 08/05/2024
Reported: 08/06/2024
Project Name: QUAIL 16 SWD #9
Project Number: 38-2
Project Location: LEA COUNTY, NM (NAPP2407256657)

Sampling Date: 08/02/2024
Sampling Type: Soil
Sampling Condition: Cool & Intact
Sample Received By: Alyssa Parras

Sample ID: CSW - 6 (H244694-43)

BTX 8021B		mg/kg		Analyzed By: JH					
Analyte	Result	Reporting Limit	Analyzed	Method Blank	BS	% Recovery	True Value QC	RPD	Qualifier
Benzene*	<0.050	0.050	08/05/2024	ND	1.94	97.1	2.00	0.552	
Toluene*	<0.050	0.050	08/05/2024	ND	1.89	94.6	2.00	0.971	
Ethylbenzene*	<0.050	0.050	08/05/2024	ND	1.99	99.4	2.00	1.38	
Total Xylenes*	<0.150	0.150	08/05/2024	ND	5.88	98.0	6.00	1.05	
Total BTX	<0.300	0.300	08/05/2024	ND					

Surrogate: 4-Bromofluorobenzene (PID) 97.7 % 71.5-134

Chloride, SM4500Cl-B		mg/kg		Analyzed By: AC					
Analyte	Result	Reporting Limit	Analyzed	Method Blank	BS	% Recovery	True Value QC	RPD	Qualifier
Chloride	16.0	16.0	08/06/2024	ND	432	108	400	3.77	

TPH 8015M		mg/kg		Analyzed By: MS					
Analyte	Result	Reporting Limit	Analyzed	Method Blank	BS	% Recovery	True Value QC	RPD	Qualifier
GRO C6-C10*	<10.0	10.0	08/05/2024	ND	210	105	200	2.65	
DRO >C10-C28*	<10.0	10.0	08/05/2024	ND	217	109	200	6.95	
EXT DRO >C28-C36	<10.0	10.0	08/05/2024	ND					

Surrogate: 1-Chlorooctane 81.6 % 48.2-134

Surrogate: 1-Chlorooctadecane 97.5 % 49.1-148

Cardinal Laboratories

*=Accredited Analyte

PLEASE NOTE: Liability and Damages. Cardinal's liability and client's exclusive remedy for any claim arising, whether based in contract or tort, shall be limited to the amount paid by client for analyses. All claims, including those for negligence and any other cause whatsoever shall be deemed waived unless made in writing and received by Cardinal within thirty (30) days after completion of the applicable service. In no event shall Cardinal be liable for incidental or consequential damages, including, without limitation, business interruptions, loss of use, or loss of profits incurred by client, its subsidiaries, affiliates or successors arising out of or related to the performance of the services hereunder by Cardinal, regardless of whether such claim is based upon any of the above stated reasons or otherwise. Results relate only to the samples identified above. This report shall not be reproduced except in full with written approval of Cardinal Laboratories.

Celey D. Keene, Lab Director/Quality Manager



PHONE (575) 393-2326 ° 101 E. MARLAND ° HOBBS, NM 88240

Analytical Results For:

PIMA ENVIROMENTAL
TOM BYNUM
1601 N TURNER STE. 500
HOBBS NM, 88240
Fax To:

Received: 08/05/2024
Reported: 08/06/2024
Project Name: QUAIL 16 SWD #9
Project Number: 38-2
Project Location: LEA COUNTY, NM (NAPP2407256657)

Sampling Date: 08/02/2024
Sampling Type: Soil
Sampling Condition: Cool & Intact
Sample Received By: Alyssa Parras

Sample ID: CSW - 7 (H244694-44)

BTEx 8021B		mg/kg		Analyzed By: JH					
Analyte	Result	Reporting Limit	Analyzed	Method Blank	BS	% Recovery	True Value QC	RPD	Qualifier
Benzene*	<0.050	0.050	08/05/2024	ND	1.94	97.1	2.00	0.552	
Toluene*	<0.050	0.050	08/05/2024	ND	1.89	94.6	2.00	0.971	
Ethylbenzene*	<0.050	0.050	08/05/2024	ND	1.99	99.4	2.00	1.38	
Total Xylenes*	<0.150	0.150	08/05/2024	ND	5.88	98.0	6.00	1.05	
Total BTEX	<0.300	0.300	08/05/2024	ND					

Surrogate: 4-Bromofluorobenzene (PID) 97.5 % 71.5-134

Chloride, SM4500Cl-B		mg/kg		Analyzed By: AC					
Analyte	Result	Reporting Limit	Analyzed	Method Blank	BS	% Recovery	True Value QC	RPD	Qualifier
Chloride	<16.0	16.0	08/06/2024	ND	432	108	400	3.77	

TPH 8015M		mg/kg		Analyzed By: MS					
Analyte	Result	Reporting Limit	Analyzed	Method Blank	BS	% Recovery	True Value QC	RPD	Qualifier
GRO C6-C10*	<10.0	10.0	08/05/2024	ND	210	105	200	2.65	
DRO >C10-C28*	<10.0	10.0	08/05/2024	ND	217	109	200	6.95	
EXT DRO >C28-C36	<10.0	10.0	08/05/2024	ND					

Surrogate: 1-Chlorooctane 89.3 % 48.2-134

Surrogate: 1-Chlorooctadecane 108 % 49.1-148

Cardinal Laboratories

*=Accredited Analyte

PLEASE NOTE: Liability and Damages. Cardinal's liability and client's exclusive remedy for any claim arising, whether based in contract or tort, shall be limited to the amount paid by client for analyses. All claims, including those for negligence and any other cause whatsoever shall be deemed waived unless made in writing and received by Cardinal within thirty (30) days after completion of the applicable service. In no event shall Cardinal be liable for incidental or consequential damages, including, without limitation, business interruptions, loss of use, or loss of profits incurred by client, its subsidiaries, affiliates or successors arising out of or related to the performance of the services hereunder by Cardinal, regardless of whether such claim is based upon any of the above stated reasons or otherwise. Results relate only to the samples identified above. This report shall not be reproduced except in full with written approval of Cardinal Laboratories.

Celey D. Keene, Lab Director/Quality Manager



PHONE (575) 393-2326 • 101 E. MARLAND • HOBBS, NM 88240

Notes and Definitions

S-04	The surrogate recovery for this sample is outside of established control limits due to a sample matrix effect.
QR-03	The RPD value for the sample duplicate or MS/MSD was outside of QC acceptance limits due to matrix interference. QC batch accepted based on LCS and/or LCSD recovery and/or RPD values.
QM-07	The spike recovery was outside acceptance limits for the MS and/or MSD. The batch was accepted based on acceptable LCS recovery.
ND	Analyte NOT DETECTED at or above the reporting limit
RPD	Relative Percent Difference
**	Samples not received at proper temperature of 6°C or below.
***	Insufficient time to reach temperature.
-	Chloride by SM4500Cl-B does not require samples be received at or below 6°C Samples reported on an as received basis (wet) unless otherwise noted on report

Cardinal Laboratories

*=Accredited Analyte

PLEASE NOTE: Liability and Damages. Cardinal's liability and client's exclusive remedy for any claim arising, whether based in contract or tort, shall be limited to the amount paid by client for analyses. All claims, including those for negligence and any other cause whatsoever shall be deemed waived unless made in writing and received by Cardinal within thirty (30) days after completion of the applicable service. In no event shall Cardinal be liable for incidental or consequential damages, including, without limitation, business interruptions, loss of use, or loss of profits incurred by client, its subsidiaries, affiliates or successors arising out of or related to the performance of the services hereunder by Cardinal, regardless of whether such claim is based upon any of the above stated reasons or otherwise. Results relate only to the samples identified above. This report shall not be reproduced except in full with written approval of Cardinal Laboratories.

A handwritten signature in black ink, appearing to read "Celey D. Keene".

Celey D. Keene, Lab Director/Quality Manager



CHAIN-OF-CUSTODY AND ANALYSIS REQUEST

101 East Marland, Hobbs, NM 88240
(575) 393-2326 FAX (575) 393-2476

Company Name: Pima Environmental Services		BILL TO				ANALYSIS REQUEST																		
Project Manager: Tom Bynum - tom@pimaoil.com		P.O. #:																						
Address: 5614 N. Lovington Hwy		Company: Permian Resources																						
City: Hobbs State: NM zip: 88240		Attn:																						
Phone #: 575-964-7740 Fax #:		Address:																						
Project #: 38-2 Project Owner: Permian Resources		City:																						
Project Name: Quail 16 SWD #9		State: Zip:																						
Project Location: Lea County, NM (nAPP2407256657)		Phone #:																						
Sampler Name: Marisa Loya		Fax #:																						
FOR LAB USE ONLY		MATRIX				PRESERV.		SAMPLING																
Lab I.D.	Sample I.D.	(G)RAB OR (C)OMP.	# CONTAINERS	GROUNDWATER	WASTEWATER	SOIL	OIL	SLUDGE	OTHER :	ACID/BASE:	ICE / COOL	OTHER :	DATE	TIME	BTEX (8021B)	Total TPH (8015M)	Chlorides (SM4500Cl-B)							
H244094	CS21	(C)	1			X					X		8/2/2024	7:45 am	X	X	X							
1	CS22													7:56										
2	CS23													8:19										
3	CS24													8:26										
4	CS25													8:33										
5	CS26													8:38										
6	CS27													8:47										
7	CS28													8:53										
8	CS29													8:59										
9	CS30													9:09										
10																								

PLEASE NOTE: Liability and Damages. Cardinal's liability and client's exclusive remedy for any claim arising whether based in contract or tort, shall be limited to the amount paid by the client for the analyses. All claims including those for negligence and any other cause whatsoever shall be deemed waived unless made in writing and received by Cardinal within 30 days after completion of the applicable service. In no event shall Cardinal be liable for incidental or consequential damages, including without limitation, business interruptions, loss of use, or loss of profits incurred by client, its subsidiaries, affiliates or successors arising out of or related to the performance of services hereunder by Cardinal, regardless of whether such claim is based upon any of the above stated reasons or otherwise.

Relinquished By:	Date:	Received By:	Phone Result:	<input type="checkbox"/> Yes <input type="checkbox"/> No	Add'l Phone #:
Karime Adame	8/5/24	Apame	Fax Result:	<input type="checkbox"/> Yes <input type="checkbox"/> No	Add'l Fax #:
Relinquished By:	Date:	Received By:	REMARKS:		
			Bill to Permian Resources		
			TAT - Rush		
			24 hr.		
Delivered By: (Circle One)	3:9c 1CF-0.4c	Sample Condition	CHECKED BY:		
Sampler - UPS - Bus - Other:	3-3c #140	Cool Intact	(Initials)		
		<input type="checkbox"/> Yes <input type="checkbox"/> No	AP		
		<input type="checkbox"/> No <input type="checkbox"/> No	lab@pimaoil.com		

* Cardinal cannot accept verbal changes. Please fax written changes to (575) 393-2326



CARDINAL
Laboratories

CHAIN-OF-CUSTODY AND ANALYSIS REQUEST

101 East Marland, Hobbs, NM 88240
(575) 393-2326 FAX (575) 393-2476

Page 48 of 51

Company Name: Pima Environmental Services				BILL TO				ANALYSIS REQUEST															
Project Manager: Tom Bynum - tom@pimaoil.com				P.O. #:																			
Address: 5614 N. Lovington Hwy				Company: Permian Resources																			
City: Hobbs State: NM Zip: 88240				Attn:																			
Phone #: 575-964-7740 Fax #:				Address:																			
Project #: 38-2 Project Owner: Permian Resources				City:																			
Project Name: Quail 16 SWD #9				State: Zip:																			
Project Location: Lea County, NM (nAPP2407256657)				Phone #:																			
Sampler Name: Marisa Loya				Fax #:																			
FOR LAB USE ONLY																							
Lab I.D.		Sample I.D.		(G)RAB OR (C)OMP. # CONTAINERS		MATRIX		PRESERV.		SAMPLING		BTEX (8021B) Total TPH (8015M) Chlorides (SM4500Cl-B)											
						GROUNDWATER WASTEWATER SOIL OIL SLUDGE OTHER:		ACID/BASE: ICE / COOL OTHER:		DATE TIME													
H244694				(C) 1		X		X		8/2/2024 9:17													
11		CS31								9:26													
12		CS32								9:33													
13		CS33								9:39													
14		CS34								9:47													
15		CS35								9:56													
16		CS36								10:11													
17		CS37								10:28													
18		CS38								10:32													
19		CS39								10:36													
20		CS40																					
PLEASE NOTE: Liability and Damages. Cardinal's liability and client's exclusive remedy for any claim arising whether based in contract or tort, shall be limited to the amount paid by the client for the analyses. All claims including those for negligence and any other cause whatsoever shall be deemed waived unless made in writing and received by Cardinal within 30 days after completion of the applicable service. In no event shall Cardinal be liable for incidental or consequential damages, including without limitation, business interruptions, loss of use, or loss of profits incurred by client, its subsidiaries, affiliates or successors arising out of or related to the performance of services hereunder by Cardinal, regardless of whether such claim is based upon any of the above stated reasons or otherwise.																							
Relinquished By: Karime Adame				Date: 8-5-24		Received By: Q. Adams				Phone Result: <input type="checkbox"/> Yes <input type="checkbox"/> No				Add'l Phone #:									
Relinquished By:				Time: 1043		Received By:				Fax Result: <input type="checkbox"/> Yes <input type="checkbox"/> No				Add'l Fax #:									
				Date:						REMARKS:													
				Time:						Bill to Permian Resources TAT - Rush 24 hrs.													
Delivered By: (Circle One) 39C 10F - 0.0C				Sample Condition		CHECKED BY:				lab@pimaoil.com													
Sampler - UPS - Bus - Other: 33C				Cool Intact <input type="checkbox"/> Yes <input type="checkbox"/> No		(Initials) PJD																	



CHAIN-OF-CUSTODY AND ANALYSIS REQUEST

101 East Marland, Hobbs, NM 88240
(575) 393-2326 FAX (575) 393-2476

Company Name: Pima Environmental Services				BILL TO				ANALYSIS REQUEST																		
Project Manager: Tom Bynum - tom@pimaoil.com				P.O. #:																						
Address: 5614 N. Lovington Hwy				Company: Permian Resources																						
City: Hobbs State: NM Zip: 88240				Attn:																						
Phone #: 575-964-7740 Fax #:				Address:																						
Project #: 38-2 Project Owner: Permian Resources				City:																						
Project Name: Quail 16 SWD #9				State: Zip:																						
Project Location: Lea County, NM (nAPP2407256657)				Phone #:																						
Sampler Name: Marisa Loya				Fax #:																						
FOR LAB USE ONLY																										
Lab I.D.	Sample I.D.	(G)RAB OR (C)OMP.	# CONTAINERS	MATRIX				PRESERV.	SAMPLING		BTEX (8021B)	Total TPH (8015M)	Chlorides (SM4500Cl-B)													
				GROUNDWATER	WASTEWATER	SOIL	OIL	SLUDGE	OTHER:	ACID/BASE:				ICE / COOL	OTHER:	DATE	TIME									
21	CS41	(C)	1			X								X		8/2/2024	10:42	X	X	X						
22	CS42																10:49									
23	CS43																10:53									
24	CS44																10:58									
25	CS45																11:17									
26	CS46																11:23									
27	CS47																11:33									
28	CS48																11:38									
29	CS49													11:48												
30	CS50													11:52												

PLEASE NOTE: Liability and Damages. Cardinal's liability and client's exclusive remedy for any claim arising whether based in contract or tort, shall be limited to the amount paid by the client for the analyses. All claims including those for negligence and any other cause whatsoever shall be deemed waived unless made in writing and received by Cardinal within 30 days after completion of the applicable service. In no event shall Cardinal be liable for incidental or consequential damages, including without limitation, business interruptions, loss of use, or loss of profits incurred by client, its subsidiaries, affiliates or successors arising out of or related to the performance of services hereunder by Cardinal, regardless of whether such claim is based upon any of the above stated reasons or otherwise.

Relinquished By:	Date:	Received By:	Phone Result:	<input type="checkbox"/> Yes <input type="checkbox"/> No	Add'l Phone #:
Karime Adams	8-24	Adams	Fax Result:	<input type="checkbox"/> Yes <input type="checkbox"/> No	Add'l Fax #:
Relinquished By:	Date:	Received By:	REMARKS:		
			Bill to Permian Resources TAT - Rush		
Delivered By: (Circle One)	392 10A-0-02	Sample Condition	CHECKED BY:		
Sampler - UPS - Bus - Other:	3-32 #140	Cool Intact <input type="checkbox"/> Yes <input type="checkbox"/> No	(Initials) PA		
			lab@pimaoil.com		

* Cardinal cannot accept verbal changes. Please fax written changes to (575) 393-2326



CARDINAL
Laboratories

CHAIN-OF-CUSTODY AND ANALYSIS REQUEST

101 East Marland, Hobbs, NM 88240
(575) 393-2326 FAX (575) 393-2476

[illegible]

101 East Marland, Hobbs, NM 88240
(575) 393-2326 FAX (575) 393-2476

[illegible]

PLEASE NOTE: Liability and Damages. Cardinal's liability and client's exclusive remedy for any claim arising whether based in contract or tort, shall be limited to the amount paid by the client for the analyses. All claims including those for negligence and any other cause whatsoever shall be deemed waived unless made in writing and received by Cardinal within 30 days after completion of the applicable service. In no event shall Cardinal be liable for incidental or consequential damages, including without limitation, business interruptions, loss of use, or loss of profits incurred by client, its subsidiaries, affiliates or successors arising out of or related to the performance of services hereunder by Cardinal, regardless of whether such claim is based upon any of the above stated reasons or otherwise.

Relinquished By: <u>Karine Aderne</u> Date: <u>8/5/21</u> Time: <u>10:43</u>				Received By: <u>Adams</u> Date: _____ Time: _____		Phone Result: <input type="checkbox"/> Yes <input type="checkbox"/> No Add'l Phone #: _____ Fax Result: <input type="checkbox"/> Yes <input type="checkbox"/> No Add'l Fax #: _____ REMARKS: Bill to Permian Resources TAT - Rush	
Relinquished By: _____ Date: _____ Time: _____				Received By: _____ Date: _____ Time: _____			
Delivered By: (Circle One) <u>3.92 / CF 0.06</u> Sampler - UPS - Bus - Other: <u>3.32 / 40</u>				Sample Condition Cool Intact <input checked="" type="checkbox"/> Yes <input type="checkbox"/> No <input type="checkbox"/> Yes <input type="checkbox"/> No		CHECKED BY: (Initials) <u>PD</u>	
<u>lab@pimaoil.com</u>							

+ Cardinal cannot accept verbal changes. Please fax written changes to (878) 302 3326



PHONE (575) 393-2326 ° 101 E. MARLAND ° HOBBS, NM 88240

August 07, 2024

TOM BYNUM

PIMA ENVIROMENTAL

1601 N TURNER STE. 500

HOBBS, NM 88240

RE: QUAIL 16 SWD #9

Enclosed are the results of analyses for samples received by the laboratory on 08/06/24 16:19.

Cardinal Laboratories is accredited through Texas NELAP under certificate number TX-C24-00112. Accreditation applies to drinking water, non-potable water and solid and chemical materials. All accredited analytes are denoted by an asterisk (*). For a complete list of accredited analytes and matrices visit the TCEQ website at www.tceq.texas.gov/field/qa/lab_accred_certif.html.

Cardinal Laboratories is accredited through the State of Colorado Department of Public Health and Environment for:

Method EPA 552.2	Haloacetic Acids (HAA-5)
Method EPA 524.2	Total Trihalomethanes (TTHM)
Method EPA 524.4	Regulated VOCs (V1, V2, V3)

Accreditation applies to public drinking water matrices.

This report meets NELAP requirements and is made up of a cover page, analytical results, and a copy of the original chain-of-custody. If you have any questions concerning this report, please feel free to contact me.

Sincerely,

A handwritten signature in black ink that reads "Celey D. Keene". The signature is written in a cursive, flowing style.

Celey D. Keene

Lab Director/Quality Manager



PHONE (575) 393-2326 ° 101 E. MARLAND ° HOBBS, NM 88240

Analytical Results For:

PIMA ENVIROMENTAL
TOM BYNUM
1601 N TURNER STE. 500
HOBBS NM, 88240
Fax To:

Received:	08/06/2024	Sampling Date:	08/05/2024
Reported:	08/07/2024	Sampling Type:	Soil
Project Name:	QUAIL 16 SWD #9	Sampling Condition:	Cool & Intact
Project Number:	38-2	Sample Received By:	Alyssa Parras
Project Location:	LEA COUNTY, NM (NAPP2407256657)		

Sample ID: CS 58 (H244732-01)

BTX 8021B		mg/kg		Analyzed By: JH					
Analyte	Result	Reporting Limit	Analyzed	Method Blank	BS	% Recovery	True Value QC	RPD	Qualifier
Benzene*	<0.050	0.050	08/06/2024	ND	2.05	102	2.00	3.66	
Toluene*	<0.050	0.050	08/06/2024	ND	2.19	109	2.00	2.59	
Ethylbenzene*	<0.050	0.050	08/06/2024	ND	2.28	114	2.00	1.60	
Total Xylenes*	<0.150	0.150	08/06/2024	ND	6.96	116	6.00	1.32	
Total BTX	<0.300	0.300	08/06/2024	ND					

Surrogate: 4-Bromofluorobenzene (PID) 112 % 71.5-134

Chloride, SM4500Cl-B		mg/kg		Analyzed By: AC						
Analyte	Result	Reporting Limit	Analyzed	Method Blank	BS	% Recovery	True Value QC	RPD	Qualifier	
Chloride	16.0	16.0	08/07/2024	ND	416	104	400	0.00		

TPH 8015M		mg/kg		Analyzed By: MS					
Analyte	Result	Reporting Limit	Analyzed	Method Blank	BS	% Recovery	True Value QC	RPD	Qualifier
GRO C6-C10*	<10.0	10.0	08/06/2024	ND	189	94.5	200	1.66	
DRO >C10-C28*	<10.0	10.0	08/06/2024	ND	185	92.5	200	7.55	
EXT DRO >C28-C36	<10.0	10.0	08/06/2024	ND					

Surrogate: 1-Chlorooctane 76.2 % 48.2-134

Surrogate: 1-Chlorooctadecane 94.1 % 49.1-148

Cardinal Laboratories

*=Accredited Analyte

PLEASE NOTE: Liability and Damages. Cardinal's liability and client's exclusive remedy for any claim arising, whether based in contract or tort, shall be limited to the amount paid by client for analyses. All claims, including those for negligence and any other cause whatsoever shall be deemed waived unless made in writing and received by Cardinal within thirty (30) days after completion of the applicable service. In no event shall Cardinal be liable for incidental or consequential damages, including, without limitation, business interruptions, loss of use, or loss of profits incurred by client, its subsidiaries, affiliates or successors arising out of or related to the performance of the services hereunder by Cardinal, regardless of whether such claim is based upon any of the above stated reasons or otherwise. Results relate only to the samples identified above. This report shall not be reproduced except in full with written approval of Cardinal Laboratories.

Celey D. Keene, Lab Director/Quality Manager



PHONE (575) 393-2326 ° 101 E. MARLAND ° HOBBS, NM 88240

Analytical Results For:

PIMA ENVIROMENTAL
TOM BYNUM
1601 N TURNER STE. 500
HOBBS NM, 88240
Fax To:

Received: 08/06/2024
Reported: 08/07/2024
Project Name: QUAIL 16 SWD #9
Project Number: 38-2
Project Location: LEA COUNTY, NM (NAPP2407256657)

Sampling Date: 08/05/2024
Sampling Type: Soil
Sampling Condition: Cool & Intact
Sample Received By: Alyssa Parras

Sample ID: CS 59 (H244732-02)

BTEx 8021B		mg/kg		Analyzed By: JH					
Analyte	Result	Reporting Limit	Analyzed	Method Blank	BS	% Recovery	True Value QC	RPD	Qualifier
Benzene*	<0.050	0.050	08/06/2024	ND	2.05	102	2.00	3.66	
Toluene*	<0.050	0.050	08/06/2024	ND	2.19	109	2.00	2.59	
Ethylbenzene*	<0.050	0.050	08/06/2024	ND	2.28	114	2.00	1.60	
Total Xylenes*	<0.150	0.150	08/06/2024	ND	6.96	116	6.00	1.32	
Total BTEX	<0.300	0.300	08/06/2024	ND					

Surrogate: 4-Bromofluorobenzene (PID) 113 % 71.5-134

Chloride, SM4500Cl-B		mg/kg		Analyzed By: AC					
Analyte	Result	Reporting Limit	Analyzed	Method Blank	BS	% Recovery	True Value QC	RPD	Qualifier
Chloride	16.0	16.0	08/07/2024	ND	416	104	400	0.00	

TPH 8015M		mg/kg		Analyzed By: MS					
Analyte	Result	Reporting Limit	Analyzed	Method Blank	BS	% Recovery	True Value QC	RPD	Qualifier
GRO C6-C10*	<10.0	10.0	08/06/2024	ND	189	94.5	200	1.66	
DRO >C10-C28*	<10.0	10.0	08/06/2024	ND	185	92.5	200	7.55	
EXT DRO >C28-C36	<10.0	10.0	08/06/2024	ND					

Surrogate: 1-Chlorooctane 75.7 % 48.2-134

Surrogate: 1-Chlorooctadecane 92.6 % 49.1-148

Cardinal Laboratories

*=Accredited Analyte

PLEASE NOTE: Liability and Damages. Cardinal's liability and client's exclusive remedy for any claim arising, whether based in contract or tort, shall be limited to the amount paid by client for analyses. All claims, including those for negligence and any other cause whatsoever shall be deemed waived unless made in writing and received by Cardinal within thirty (30) days after completion of the applicable service. In no event shall Cardinal be liable for incidental or consequential damages, including, without limitation, business interruptions, loss of use, or loss of profits incurred by client, its subsidiaries, affiliates or successors arising out of or related to the performance of the services hereunder by Cardinal, regardless of whether such claim is based upon any of the above stated reasons or otherwise. Results relate only to the samples identified above. This report shall not be reproduced except in full with written approval of Cardinal Laboratories.

Celey D. Keene, Lab Director/Quality Manager



PHONE (575) 393-2326 ° 101 E. MARLAND ° HOBBS, NM 88240

Analytical Results For:

PIMA ENVIROMENTAL
TOM BYNUM
1601 N TURNER STE. 500
HOBBS NM, 88240
Fax To:

Received: 08/06/2024
Reported: 08/07/2024
Project Name: QUAIL 16 SWD #9
Project Number: 38-2
Project Location: LEA COUNTY, NM (NAPP2407256657)

Sampling Date: 08/05/2024
Sampling Type: Soil
Sampling Condition: Cool & Intact
Sample Received By: Alyssa Parras

Sample ID: CS 60 (H244732-03)

BTEx 8021B		mg/kg		Analyzed By: JH					
Analyte	Result	Reporting Limit	Analyzed	Method Blank	BS	% Recovery	True Value QC	RPD	Qualifier
Benzene*	<0.050	0.050	08/06/2024	ND	2.05	102	2.00	3.66	
Toluene*	<0.050	0.050	08/06/2024	ND	2.19	109	2.00	2.59	
Ethylbenzene*	<0.050	0.050	08/06/2024	ND	2.28	114	2.00	1.60	
Total Xylenes*	<0.150	0.150	08/06/2024	ND	6.96	116	6.00	1.32	
Total BTEx	<0.300	0.300	08/06/2024	ND					

Surrogate: 4-Bromofluorobenzene (PID) 113 % 71.5-134

Chloride, SM4500Cl-B		mg/kg		Analyzed By: AC						
Analyte	Result	Reporting Limit	Analyzed	Method Blank	BS	% Recovery	True Value QC	RPD	Qualifier	
Chloride	16.0	16.0	08/07/2024	ND	416	104	400	0.00		

TPH 8015M		mg/kg		Analyzed By: MS					
Analyte	Result	Reporting Limit	Analyzed	Method Blank	BS	% Recovery	True Value QC	RPD	Qualifier
GRO C6-C10*	<10.0	10.0	08/06/2024	ND	189	94.5	200	1.66	
DRO >C10-C28*	<10.0	10.0	08/06/2024	ND	185	92.5	200	7.55	
EXT DRO >C28-C36	<10.0	10.0	08/06/2024	ND					

Surrogate: 1-Chlorooctane 75.6 % 48.2-134

Surrogate: 1-Chlorooctadecane 94.6 % 49.1-148

Cardinal Laboratories

*=Accredited Analyte

PLEASE NOTE: Liability and Damages. Cardinal's liability and client's exclusive remedy for any claim arising, whether based in contract or tort, shall be limited to the amount paid by client for analyses. All claims, including those for negligence and any other cause whatsoever shall be deemed waived unless made in writing and received by Cardinal within thirty (30) days after completion of the applicable service. In no event shall Cardinal be liable for incidental or consequential damages, including, without limitation, business interruptions, loss of use, or loss of profits incurred by client, its subsidiaries, affiliates or successors arising out of or related to the performance of the services hereunder by Cardinal, regardless of whether such claim is based upon any of the above stated reasons or otherwise. Results relate only to the samples identified above. This report shall not be reproduced except in full with written approval of Cardinal Laboratories.

Celey D. Keene, Lab Director/Quality Manager



PHONE (575) 393-2326 ° 101 E. MARLAND ° HOBBS, NM 88240

Analytical Results For:

PIMA ENVIROMENTAL
TOM BYNUM
1601 N TURNER STE. 500
HOBBS NM, 88240
Fax To:

Received: 08/06/2024
Reported: 08/07/2024
Project Name: QUAIL 16 SWD #9
Project Number: 38-2
Project Location: LEA COUNTY, NM (NAPP2407256657)

Sampling Date: 08/05/2024
Sampling Type: Soil
Sampling Condition: Cool & Intact
Sample Received By: Alyssa Parras

Sample ID: CS 61 (H244732-04)

BTEX 8021B		mg/kg		Analyzed By: JH						
Analyte	Result	Reporting Limit	Analyzed	Method Blank	BS	% Recovery	True Value QC	RPD	Qualifier	
Benzene*	<0.050	0.050	08/06/2024	ND	2.05	102	2.00	3.66		
Toluene*	<0.050	0.050	08/06/2024	ND	2.19	109	2.00	2.59		
Ethylbenzene*	<0.050	0.050	08/06/2024	ND	2.28	114	2.00	1.60		
Total Xylenes*	<0.150	0.150	08/06/2024	ND	6.96	116	6.00	1.32		
Total BTEX	<0.300	0.300	08/06/2024	ND						

Surrogate: 4-Bromofluorobenzene (PID) 112 % 71.5-134

Chloride, SM4500Cl-B		mg/kg		Analyzed By: AC						
Analyte	Result	Reporting Limit	Analyzed	Method Blank	BS	% Recovery	True Value QC	RPD	Qualifier	
Chloride	16.0	16.0	08/07/2024	ND	416	104	400	0.00		

TPH 8015M		mg/kg		Analyzed By: MS					
Analyte	Result	Reporting Limit	Analyzed	Method Blank	BS	% Recovery	True Value QC	RPD	Qualifier
GRO C6-C10*	<10.0	10.0	08/06/2024	ND	189	94.5	200	1.66	
DRO >C10-C28*	<10.0	10.0	08/06/2024	ND	185	92.5	200	7.55	
EXT DRO >C28-C36	<10.0	10.0	08/06/2024	ND					

Surrogate: 1-Chlorooctane 73.9 % 48.2-134

Surrogate: 1-Chlorooctadecane 91.1 % 49.1-148

Cardinal Laboratories

*=Accredited Analyte

PLEASE NOTE: Liability and Damages. Cardinal's liability and client's exclusive remedy for any claim arising, whether based in contract or tort, shall be limited to the amount paid by client for analyses. All claims, including those for negligence and any other cause whatsoever shall be deemed waived unless made in writing and received by Cardinal within thirty (30) days after completion of the applicable service. In no event shall Cardinal be liable for incidental or consequential damages, including, without limitation, business interruptions, loss of use, or loss of profits incurred by client, its subsidiaries, affiliates or successors arising out of or related to the performance of the services hereunder by Cardinal, regardless of whether such claim is based upon any of the above stated reasons or otherwise. Results relate only to the samples identified above. This report shall not be reproduced except in full with written approval of Cardinal Laboratories.

Celey D. Keene, Lab Director/Quality Manager



PHONE (575) 393-2326 ° 101 E. MARLAND ° HOBBS, NM 88240

Analytical Results For:

PIMA ENVIROMENTAL
TOM BYNUM
1601 N TURNER STE. 500
HOBBS NM, 88240
Fax To:

Received: 08/06/2024
Reported: 08/07/2024
Project Name: QUAIL 16 SWD #9
Project Number: 38-2
Project Location: LEA COUNTY, NM (NAPP2407256657)

Sampling Date: 08/05/2024
Sampling Type: Soil
Sampling Condition: Cool & Intact
Sample Received By: Alyssa Parras

Sample ID: CS 62 (H244732-05)

BTX 8021B		mg/kg		Analyzed By: JH					
Analyte	Result	Reporting Limit	Analyzed	Method Blank	BS	% Recovery	True Value QC	RPD	Qualifier
Benzene*	<0.050	0.050	08/06/2024	ND	2.05	102	2.00	3.66	
Toluene*	<0.050	0.050	08/06/2024	ND	2.19	109	2.00	2.59	
Ethylbenzene*	<0.050	0.050	08/06/2024	ND	2.28	114	2.00	1.60	
Total Xylenes*	<0.150	0.150	08/06/2024	ND	6.96	116	6.00	1.32	
Total BTX	<0.300	0.300	08/06/2024	ND					

Surrogate: 4-Bromofluorobenzene (PID) 113 % 71.5-134

Chloride, SM4500Cl-B		mg/kg		Analyzed By: AC					
Analyte	Result	Reporting Limit	Analyzed	Method Blank	BS	% Recovery	True Value QC	RPD	Qualifier
Chloride	16.0	16.0	08/07/2024	ND	416	104	400	0.00	

TPH 8015M		mg/kg		Analyzed By: MS					
Analyte	Result	Reporting Limit	Analyzed	Method Blank	BS	% Recovery	True Value QC	RPD	Qualifier
GRO C6-C10*	<10.0	10.0	08/06/2024	ND	189	94.5	200	1.66	
DRO >C10-C28*	<10.0	10.0	08/06/2024	ND	185	92.5	200	7.55	
EXT DRO >C28-C36	<10.0	10.0	08/06/2024	ND					

Surrogate: 1-Chlorooctane 75.2 % 48.2-134

Surrogate: 1-Chlorooctadecane 92.1 % 49.1-148

Cardinal Laboratories

*=Accredited Analyte

PLEASE NOTE: Liability and Damages. Cardinal's liability and client's exclusive remedy for any claim arising, whether based in contract or tort, shall be limited to the amount paid by client for analyses. All claims, including those for negligence and any other cause whatsoever shall be deemed waived unless made in writing and received by Cardinal within thirty (30) days after completion of the applicable service. In no event shall Cardinal be liable for incidental or consequential damages, including, without limitation, business interruptions, loss of use, or loss of profits incurred by client, its subsidiaries, affiliates or successors arising out of or related to the performance of the services hereunder by Cardinal, regardless of whether such claim is based upon any of the above stated reasons or otherwise. Results relate only to the samples identified above. This report shall not be reproduced except in full with written approval of Cardinal Laboratories.

Celey D. Keene, Lab Director/Quality Manager



PHONE (575) 393-2326 ° 101 E. MARLAND ° HOBBS, NM 88240

Analytical Results For:

PIMA ENVIROMENTAL
TOM BYNUM
1601 N TURNER STE. 500
HOBBS NM, 88240
Fax To:

Received: 08/06/2024
Reported: 08/07/2024
Project Name: QUAIL 16 SWD #9
Project Number: 38-2
Project Location: LEA COUNTY, NM (NAPP2407256657)

Sampling Date: 08/05/2024
Sampling Type: Soil
Sampling Condition: Cool & Intact
Sample Received By: Alyssa Parras

Sample ID: CS 63 (H244732-06)

BTEx 8021B		mg/kg		Analyzed By: JH						
Analyte	Result	Reporting Limit	Analyzed	Method Blank	BS	% Recovery	True Value QC	RPD	Qualifier	
Benzene*	<0.050	0.050	08/06/2024	ND	2.05	102	2.00	3.66		
Toluene*	<0.050	0.050	08/06/2024	ND	2.19	109	2.00	2.59		
Ethylbenzene*	<0.050	0.050	08/06/2024	ND	2.28	114	2.00	1.60		
Total Xylenes*	<0.150	0.150	08/06/2024	ND	6.96	116	6.00	1.32		
Total BTEx	<0.300	0.300	08/06/2024	ND						

Surrogate: 4-Bromofluorobenzene (PID) 112 % 71.5-134

Chloride, SM4500CI-B		mg/kg		Analyzed By: AC						
Analyte	Result	Reporting Limit	Analyzed	Method Blank	BS	% Recovery	True Value QC	RPD	Qualifier	
Chloride	16.0	16.0	08/07/2024	ND	416	104	400	0.00		

TPH 8015M		mg/kg		Analyzed By: MS					
Analyte	Result	Reporting Limit	Analyzed	Method Blank	BS	% Recovery	True Value QC	RPD	Qualifier
GRO C6-C10*	<10.0	10.0	08/06/2024	ND	189	94.5	200	1.66	
DRO >C10-C28*	<10.0	10.0	08/06/2024	ND	185	92.5	200	7.55	
EXT DRO >C28-C36	<10.0	10.0	08/06/2024	ND					

Surrogate: 1-Chlorooctane 75.5 % 48.2-134

Surrogate: 1-Chlorooctadecane 92.2 % 49.1-148

Cardinal Laboratories

*=Accredited Analyte

PLEASE NOTE: Liability and Damages. Cardinal's liability and client's exclusive remedy for any claim arising, whether based in contract or tort, shall be limited to the amount paid by client for analyses. All claims, including those for negligence and any other cause whatsoever shall be deemed waived unless made in writing and received by Cardinal within thirty (30) days after completion of the applicable service. In no event shall Cardinal be liable for incidental or consequential damages, including, without limitation, business interruptions, loss of use, or loss of profits incurred by client, its subsidiaries, affiliates or successors arising out of or related to the performance of the services hereunder by Cardinal, regardless of whether such claim is based upon any of the above stated reasons or otherwise. Results relate only to the samples identified above. This report shall not be reproduced except in full with written approval of Cardinal Laboratories.

Celey D. Keene, Lab Director/Quality Manager



PHONE (575) 393-2326 ° 101 E. MARLAND ° HOBBS, NM 88240

Analytical Results For:

PIMA ENVIROMENTAL
TOM BYNUM
1601 N TURNER STE. 500
HOBBS NM, 88240
Fax To:

Received: 08/06/2024
Reported: 08/07/2024
Project Name: QUAIL 16 SWD #9
Project Number: 38-2
Project Location: LEA COUNTY, NM (NAPP2407256657)

Sampling Date: 08/05/2024
Sampling Type: Soil
Sampling Condition: Cool & Intact
Sample Received By: Alyssa Parras

Sample ID: CS 64 (H244732-07)

BTX 8021B		mg/kg		Analyzed By: JH					
Analyte	Result	Reporting Limit	Analyzed	Method Blank	BS	% Recovery	True Value QC	RPD	Qualifier
Benzene*	<0.050	0.050	08/06/2024	ND	2.05	102	2.00	3.66	
Toluene*	<0.050	0.050	08/06/2024	ND	2.19	109	2.00	2.59	
Ethylbenzene*	<0.050	0.050	08/06/2024	ND	2.28	114	2.00	1.60	
Total Xylenes*	<0.150	0.150	08/06/2024	ND	6.96	116	6.00	1.32	
Total BTX	<0.300	0.300	08/06/2024	ND					

Surrogate: 4-Bromofluorobenzene (PID) 110 % 71.5-134

Chloride, SM4500Cl-B		mg/kg		Analyzed By: AC					
Analyte	Result	Reporting Limit	Analyzed	Method Blank	BS	% Recovery	True Value QC	RPD	Qualifier
Chloride	16.0	16.0	08/07/2024	ND	416	104	400	0.00	

TPH 8015M		mg/kg		Analyzed By: MS					
Analyte	Result	Reporting Limit	Analyzed	Method Blank	BS	% Recovery	True Value QC	RPD	Qualifier
GRO C6-C10*	<10.0	10.0	08/06/2024	ND	189	94.5	200	1.66	
DRO >C10-C28*	<10.0	10.0	08/06/2024	ND	185	92.5	200	7.55	
EXT DRO >C28-C36	<10.0	10.0	08/06/2024	ND					

Surrogate: 1-Chlorooctane 73.8 % 48.2-134

Surrogate: 1-Chlorooctadecane 90.3 % 49.1-148

Cardinal Laboratories

*=Accredited Analyte

PLEASE NOTE: Liability and Damages. Cardinal's liability and client's exclusive remedy for any claim arising, whether based in contract or tort, shall be limited to the amount paid by client for analyses. All claims, including those for negligence and any other cause whatsoever shall be deemed waived unless made in writing and received by Cardinal within thirty (30) days after completion of the applicable service. In no event shall Cardinal be liable for incidental or consequential damages, including, without limitation, business interruptions, loss of use, or loss of profits incurred by client, its subsidiaries, affiliates or successors arising out of or related to the performance of the services hereunder by Cardinal, regardless of whether such claim is based upon any of the above stated reasons or otherwise. Results relate only to the samples identified above. This report shall not be reproduced except in full with written approval of Cardinal Laboratories.

Celey D. Keene, Lab Director/Quality Manager



PHONE (575) 393-2326 ° 101 E. MARLAND ° HOBBS, NM 88240

Analytical Results For:

PIMA ENVIROMENTAL
TOM BYNUM
1601 N TURNER STE. 500
HOBBS NM, 88240
Fax To:

Received: 08/06/2024
Reported: 08/07/2024
Project Name: QUAIL 16 SWD #9
Project Number: 38-2
Project Location: LEA COUNTY, NM (NAPP2407256657)

Sampling Date: 08/05/2024
Sampling Type: Soil
Sampling Condition: Cool & Intact
Sample Received By: Alyssa Parras

Sample ID: CS 65 (H244732-08)

BTX 8021B		mg/kg		Analyzed By: JH					
Analyte	Result	Reporting Limit	Analyzed	Method Blank	BS	% Recovery	True Value QC	RPD	Qualifier
Benzene*	<0.050	0.050	08/06/2024	ND	2.05	102	2.00	3.66	
Toluene*	<0.050	0.050	08/06/2024	ND	2.19	109	2.00	2.59	
Ethylbenzene*	<0.050	0.050	08/06/2024	ND	2.28	114	2.00	1.60	
Total Xylenes*	<0.150	0.150	08/06/2024	ND	6.96	116	6.00	1.32	
Total BTX	<0.300	0.300	08/06/2024	ND					

Surrogate: 4-Bromofluorobenzene (PID) 112 % 71.5-134

Chloride, SM4500Cl-B		mg/kg		Analyzed By: AC					
Analyte	Result	Reporting Limit	Analyzed	Method Blank	BS	% Recovery	True Value QC	RPD	Qualifier
Chloride	16.0	16.0	08/07/2024	ND	416	104	400	0.00	

TPH 8015M		mg/kg		Analyzed By: MS					
Analyte	Result	Reporting Limit	Analyzed	Method Blank	BS	% Recovery	True Value QC	RPD	Qualifier
GRO C6-C10*	<10.0	10.0	08/06/2024	ND	189	94.5	200	1.66	
DRO >C10-C28*	<10.0	10.0	08/06/2024	ND	185	92.5	200	7.55	
EXT DRO >C28-C36	<10.0	10.0	08/06/2024	ND					

Surrogate: 1-Chlorooctane 72.3 % 48.2-134

Surrogate: 1-Chlorooctadecane 88.4 % 49.1-148

Cardinal Laboratories

*=Accredited Analyte

PLEASE NOTE: Liability and Damages. Cardinal's liability and client's exclusive remedy for any claim arising, whether based in contract or tort, shall be limited to the amount paid by client for analyses. All claims, including those for negligence and any other cause whatsoever shall be deemed waived unless made in writing and received by Cardinal within thirty (30) days after completion of the applicable service. In no event shall Cardinal be liable for incidental or consequential damages, including, without limitation, business interruptions, loss of use, or loss of profits incurred by client, its subsidiaries, affiliates or successors arising out of or related to the performance of the services hereunder by Cardinal, regardless of whether such claim is based upon any of the above stated reasons or otherwise. Results relate only to the samples identified above. This report shall not be reproduced except in full with written approval of Cardinal Laboratories.

Celey D. Keene, Lab Director/Quality Manager



PHONE (575) 393-2326 ° 101 E. MARLAND ° HOBBS, NM 88240

Analytical Results For:

PIMA ENVIROMENTAL
TOM BYNUM
1601 N TURNER STE. 500
HOBBS NM, 88240
Fax To:

Received: 08/06/2024
Reported: 08/07/2024
Project Name: QUAIL 16 SWD #9
Project Number: 38-2
Project Location: LEA COUNTY, NM (NAPP2407256657)

Sampling Date: 08/05/2024
Sampling Type: Soil
Sampling Condition: Cool & Intact
Sample Received By: Alyssa Parras

Sample ID: CS 66 (H244732-09)

BTX 8021B		mg/kg		Analyzed By: JH					
Analyte	Result	Reporting Limit	Analyzed	Method Blank	BS	% Recovery	True Value QC	RPD	Qualifier
Benzene*	<0.050	0.050	08/06/2024	ND	2.05	102	2.00	3.66	
Toluene*	<0.050	0.050	08/06/2024	ND	2.19	109	2.00	2.59	
Ethylbenzene*	<0.050	0.050	08/06/2024	ND	2.28	114	2.00	1.60	
Total Xylenes*	<0.150	0.150	08/06/2024	ND	6.96	116	6.00	1.32	
Total BTX	<0.300	0.300	08/06/2024	ND					

Surrogate: 4-Bromofluorobenzene (PID) 111 % 71.5-134

Chloride, SM4500Cl-B		mg/kg		Analyzed By: AC					
Analyte	Result	Reporting Limit	Analyzed	Method Blank	BS	% Recovery	True Value QC	RPD	Qualifier
Chloride	16.0	16.0	08/07/2024	ND	416	104	400	0.00	

TPH 8015M		mg/kg		Analyzed By: MS					
Analyte	Result	Reporting Limit	Analyzed	Method Blank	BS	% Recovery	True Value QC	RPD	Qualifier
GRO C6-C10*	<10.0	10.0	08/06/2024	ND	189	94.5	200	1.66	
DRO >C10-C28*	<10.0	10.0	08/06/2024	ND	185	92.5	200	7.55	
EXT DRO >C28-C36	<10.0	10.0	08/06/2024	ND					

Surrogate: 1-Chlorooctane 69.4 % 48.2-134

Surrogate: 1-Chlorooctadecane 84.9 % 49.1-148

Cardinal Laboratories

*=Accredited Analyte

PLEASE NOTE: Liability and Damages. Cardinal's liability and client's exclusive remedy for any claim arising, whether based in contract or tort, shall be limited to the amount paid by client for analyses. All claims, including those for negligence and any other cause whatsoever shall be deemed waived unless made in writing and received by Cardinal within thirty (30) days after completion of the applicable service. In no event shall Cardinal be liable for incidental or consequential damages, including, without limitation, business interruptions, loss of use, or loss of profits incurred by client, its subsidiaries, affiliates or successors arising out of or related to the performance of the services hereunder by Cardinal, regardless of whether such claim is based upon any of the above stated reasons or otherwise. Results relate only to the samples identified above. This report shall not be reproduced except in full with written approval of Cardinal Laboratories.

Celey D. Keene, Lab Director/Quality Manager



PHONE (575) 393-2326 ° 101 E. MARLAND ° HOBBS, NM 88240

Analytical Results For:

PIMA ENVIROMENTAL
TOM BYNUM
1601 N TURNER STE. 500
HOBBS NM, 88240
Fax To:

Received: 08/06/2024
Reported: 08/07/2024
Project Name: QUAIL 16 SWD #9
Project Number: 38-2
Project Location: LEA COUNTY, NM (NAPP2407256657)

Sampling Date: 08/05/2024
Sampling Type: Soil
Sampling Condition: Cool & Intact
Sample Received By: Alyssa Parras

Sample ID: CS 67 (H244732-10)

BTEx 8021B		mg/kg		Analyzed By: JH						
Analyte	Result	Reporting Limit	Analyzed	Method Blank	BS	% Recovery	True Value QC	RPD	Qualifier	
Benzene*	<0.050	0.050	08/06/2024	ND	2.05	102	2.00	3.66		
Toluene*	<0.050	0.050	08/06/2024	ND	2.19	109	2.00	2.59		
Ethylbenzene*	<0.050	0.050	08/06/2024	ND	2.28	114	2.00	1.60		
Total Xylenes*	<0.150	0.150	08/06/2024	ND	6.96	116	6.00	1.32		
Total BTEx	<0.300	0.300	08/06/2024	ND						

Surrogate: 4-Bromofluorobenzene (PID) 111 % 71.5-134

Chloride, SM4500Cl-B		mg/kg		Analyzed By: AC					
Analyte	Result	Reporting Limit	Analyzed	Method Blank	BS	% Recovery	True Value QC	RPD	Qualifier
Chloride	16.0	16.0	08/07/2024	ND	416	104	400	0.00	

TPH 8015M		mg/kg		Analyzed By: MS					
Analyte	Result	Reporting Limit	Analyzed	Method Blank	BS	% Recovery	True Value QC	RPD	Qualifier
GRO C6-C10*	<10.0	10.0	08/06/2024	ND	189	94.5	200	1.66	
DRO >C10-C28*	<10.0	10.0	08/06/2024	ND	185	92.5	200	7.55	
EXT DRO >C28-C36	<10.0	10.0	08/06/2024	ND					

Surrogate: 1-Chlorooctane 70.5 % 48.2-134

Surrogate: 1-Chlorooctadecane 86.8 % 49.1-148

Cardinal Laboratories

*=Accredited Analyte

PLEASE NOTE: Liability and Damages. Cardinal's liability and client's exclusive remedy for any claim arising, whether based in contract or tort, shall be limited to the amount paid by client for analyses. All claims, including those for negligence and any other cause whatsoever shall be deemed waived unless made in writing and received by Cardinal within thirty (30) days after completion of the applicable service. In no event shall Cardinal be liable for incidental or consequential damages, including, without limitation, business interruptions, loss of use, or loss of profits incurred by client, its subsidiaries, affiliates or successors arising out of or related to the performance of the services hereunder by Cardinal, regardless of whether such claim is based upon any of the above stated reasons or otherwise. Results relate only to the samples identified above. This report shall not be reproduced except in full with written approval of Cardinal Laboratories.

Celey D. Keene, Lab Director/Quality Manager



PHONE (575) 393-2326 ° 101 E. MARLAND ° HOBBS, NM 88240

Analytical Results For:

PIMA ENVIROMENTAL
TOM BYNUM
1601 N TURNER STE. 500
HOBBS NM, 88240
Fax To:

Received: 08/06/2024
Reported: 08/07/2024
Project Name: QUAIL 16 SWD #9
Project Number: 38-2
Project Location: LEA COUNTY, NM (NAPP2407256657)

Sampling Date: 08/05/2024
Sampling Type: Soil
Sampling Condition: Cool & Intact
Sample Received By: Alyssa Parras

Sample ID: CS 68 (H244732-11)

BTEx 8021B		mg/kg		Analyzed By: JH					
Analyte	Result	Reporting Limit	Analyzed	Method Blank	BS	% Recovery	True Value QC	RPD	Qualifier
Benzene*	<0.050	0.050	08/06/2024	ND	2.05	102	2.00	3.66	
Toluene*	<0.050	0.050	08/06/2024	ND	2.19	109	2.00	2.59	
Ethylbenzene*	<0.050	0.050	08/06/2024	ND	2.28	114	2.00	1.60	
Total Xylenes*	<0.150	0.150	08/06/2024	ND	6.96	116	6.00	1.32	
Total BTEX	<0.300	0.300	08/06/2024	ND					

Surrogate: 4-Bromofluorobenzene (PID) 110 % 71.5-134

Chloride, SM4500Cl-B		mg/kg		Analyzed By: AC					
Analyte	Result	Reporting Limit	Analyzed	Method Blank	BS	% Recovery	True Value QC	RPD	Qualifier
Chloride	16.0	16.0	08/07/2024	ND	448	112	400	3.64	

TPH 8015M		mg/kg		Analyzed By: MS					
Analyte	Result	Reporting Limit	Analyzed	Method Blank	BS	% Recovery	True Value QC	RPD	Qualifier
GRO C6-C10*	<10.0	10.0	08/06/2024	ND	189	94.5	200	1.66	
DRO >C10-C28*	<10.0	10.0	08/06/2024	ND	185	92.5	200	7.55	
EXT DRO >C28-C36	<10.0	10.0	08/06/2024	ND					

Surrogate: 1-Chlorooctane 66.5 % 48.2-134

Surrogate: 1-Chlorooctadecane 81.4 % 49.1-148

Cardinal Laboratories

*=Accredited Analyte

PLEASE NOTE: Liability and Damages. Cardinal's liability and client's exclusive remedy for any claim arising, whether based in contract or tort, shall be limited to the amount paid by client for analyses. All claims, including those for negligence and any other cause whatsoever shall be deemed waived unless made in writing and received by Cardinal within thirty (30) days after completion of the applicable service. In no event shall Cardinal be liable for incidental or consequential damages, including, without limitation, business interruptions, loss of use, or loss of profits incurred by client, its subsidiaries, affiliates or successors arising out of or related to the performance of the services hereunder by Cardinal, regardless of whether such claim is based upon any of the above stated reasons or otherwise. Results relate only to the samples identified above. This report shall not be reproduced except in full with written approval of Cardinal Laboratories.

Celey D. Keene, Lab Director/Quality Manager



PHONE (575) 393-2326 ° 101 E. MARLAND ° HOBBS, NM 88240

Analytical Results For:

PIMA ENVIROMENTAL
TOM BYNUM
1601 N TURNER STE. 500
HOBBS NM, 88240
Fax To:

Received: 08/06/2024
Reported: 08/07/2024
Project Name: QUAIL 16 SWD #9
Project Number: 38-2
Project Location: LEA COUNTY, NM (NAPP2407256657)

Sampling Date: 08/05/2024
Sampling Type: Soil
Sampling Condition: Cool & Intact
Sample Received By: Alyssa Parras

Sample ID: CS 69 (H244732-12)

BTX 8021B		mg/kg		Analyzed By: JH					
Analyte	Result	Reporting Limit	Analyzed	Method Blank	BS	% Recovery	True Value QC	RPD	Qualifier
Benzene*	<0.050	0.050	08/06/2024	ND	2.05	102	2.00	3.66	
Toluene*	<0.050	0.050	08/06/2024	ND	2.19	109	2.00	2.59	
Ethylbenzene*	<0.050	0.050	08/06/2024	ND	2.28	114	2.00	1.60	
Total Xylenes*	<0.150	0.150	08/06/2024	ND	6.96	116	6.00	1.32	
Total BTX	<0.300	0.300	08/06/2024	ND					

Surrogate: 4-Bromofluorobenzene (PID) 111 % 71.5-134

Chloride, SM4500Cl-B		mg/kg		Analyzed By: AC					
Analyte	Result	Reporting Limit	Analyzed	Method Blank	BS	% Recovery	True Value QC	RPD	Qualifier
Chloride	16.0	16.0	08/07/2024	ND	416	104	400	3.77	

TPH 8015M		mg/kg		Analyzed By: MS					
Analyte	Result	Reporting Limit	Analyzed	Method Blank	BS	% Recovery	True Value QC	RPD	Qualifier
GRO C6-C10*	<10.0	10.0	08/06/2024	ND	189	94.5	200	1.66	
DRO >C10-C28*	<10.0	10.0	08/06/2024	ND	185	92.5	200	7.55	
EXT DRO >C28-C36	<10.0	10.0	08/06/2024	ND					

Surrogate: 1-Chlorooctane 74.2 % 48.2-134

Surrogate: 1-Chlorooctadecane 90.2 % 49.1-148

Cardinal Laboratories

*=Accredited Analyte

PLEASE NOTE: Liability and Damages. Cardinal's liability and client's exclusive remedy for any claim arising, whether based in contract or tort, shall be limited to the amount paid by client for analyses. All claims, including those for negligence and any other cause whatsoever shall be deemed waived unless made in writing and received by Cardinal within thirty (30) days after completion of the applicable service. In no event shall Cardinal be liable for incidental or consequential damages, including, without limitation, business interruptions, loss of use, or loss of profits incurred by client, its subsidiaries, affiliates or successors arising out of or related to the performance of the services hereunder by Cardinal, regardless of whether such claim is based upon any of the above stated reasons or otherwise. Results relate only to the samples identified above. This report shall not be reproduced except in full with written approval of Cardinal Laboratories.

Celey D. Keene, Lab Director/Quality Manager



PHONE (575) 393-2326 ° 101 E. MARLAND ° HOBBS, NM 88240

Analytical Results For:

PIMA ENVIROMENTAL
TOM BYNUM
1601 N TURNER STE. 500
HOBBS NM, 88240
Fax To:

Received: 08/06/2024
Reported: 08/07/2024
Project Name: QUAIL 16 SWD #9
Project Number: 38-2
Project Location: LEA COUNTY, NM (NAPP2407256657)

Sampling Date: 08/05/2024
Sampling Type: Soil
Sampling Condition: Cool & Intact
Sample Received By: Alyssa Parras

Sample ID: CS 70 (H244732-13)

BTEx 8021B		mg/kg		Analyzed By: JH					
Analyte	Result	Reporting Limit	Analyzed	Method Blank	BS	% Recovery	True Value QC	RPD	Qualifier
Benzene*	<0.050	0.050	08/06/2024	ND	2.05	102	2.00	3.66	
Toluene*	<0.050	0.050	08/06/2024	ND	2.19	109	2.00	2.59	
Ethylbenzene*	<0.050	0.050	08/06/2024	ND	2.28	114	2.00	1.60	
Total Xylenes*	<0.150	0.150	08/06/2024	ND	6.96	116	6.00	1.32	
Total BTEX	<0.300	0.300	08/06/2024	ND					

Surrogate: 4-Bromofluorobenzene (PID) 111 % 71.5-134

Chloride, SM4500Cl-B		mg/kg		Analyzed By: AC					
Analyte	Result	Reporting Limit	Analyzed	Method Blank	BS	% Recovery	True Value QC	RPD	Qualifier
Chloride	32.0	16.0	08/07/2024	ND	448	112	400	3.64	

TPH 8015M		mg/kg		Analyzed By: MS					
Analyte	Result	Reporting Limit	Analyzed	Method Blank	BS	% Recovery	True Value QC	RPD	Qualifier
GRO C6-C10*	<10.0	10.0	08/07/2024	ND	189	94.5	200	1.66	
DRO >C10-C28*	<10.0	10.0	08/07/2024	ND	185	92.5	200	7.55	
EXT DRO >C28-C36	<10.0	10.0	08/07/2024	ND					

Surrogate: 1-Chlorooctane 70.7 % 48.2-134

Surrogate: 1-Chlorooctadecane 86.9 % 49.1-148

Cardinal Laboratories

*=Accredited Analyte

PLEASE NOTE: Liability and Damages. Cardinal's liability and client's exclusive remedy for any claim arising, whether based in contract or tort, shall be limited to the amount paid by client for analyses. All claims, including those for negligence and any other cause whatsoever shall be deemed waived unless made in writing and received by Cardinal within thirty (30) days after completion of the applicable service. In no event shall Cardinal be liable for incidental or consequential damages, including, without limitation, business interruptions, loss of use, or loss of profits incurred by client, its subsidiaries, affiliates or successors arising out of or related to the performance of the services hereunder by Cardinal, regardless of whether such claim is based upon any of the above stated reasons or otherwise. Results relate only to the samples identified above. This report shall not be reproduced except in full with written approval of Cardinal Laboratories.

Celey D. Keene, Lab Director/Quality Manager



PHONE (575) 393-2326 ° 101 E. MARLAND ° HOBBS, NM 88240

Analytical Results For:

PIMA ENVIROMENTAL
TOM BYNUM
1601 N TURNER STE. 500
HOBBS NM, 88240
Fax To:

Received: 08/06/2024
Reported: 08/07/2024
Project Name: QUAIL 16 SWD #9
Project Number: 38-2
Project Location: LEA COUNTY, NM (NAPP2407256657)

Sampling Date: 08/05/2024
Sampling Type: Soil
Sampling Condition: Cool & Intact
Sample Received By: Alyssa Parras

Sample ID: CS 71 (H244732-14)

BTEx 8021B		mg/kg		Analyzed By: JH					
Analyte	Result	Reporting Limit	Analyzed	Method Blank	BS	% Recovery	True Value QC	RPD	Qualifier
Benzene*	<0.050	0.050	08/06/2024	ND	2.05	102	2.00	3.66	
Toluene*	<0.050	0.050	08/06/2024	ND	2.19	109	2.00	2.59	
Ethylbenzene*	<0.050	0.050	08/06/2024	ND	2.28	114	2.00	1.60	
Total Xylenes*	<0.150	0.150	08/06/2024	ND	6.96	116	6.00	1.32	
Total BTEx	<0.300	0.300	08/06/2024	ND					

Surrogate: 4-Bromofluorobenzene (PID) 111 % 71.5-134

Chloride, SM4500Cl-B		mg/kg		Analyzed By: AC						
Analyte	Result	Reporting Limit	Analyzed	Method Blank	BS	% Recovery	True Value QC	RPD	Qualifier	
Chloride	<16.0	16.0	08/07/2024	ND	448	112	400	3.64		

TPH 8015M		mg/kg		Analyzed By: MS					
Analyte	Result	Reporting Limit	Analyzed	Method Blank	BS	% Recovery	True Value QC	RPD	Qualifier
GRO C6-C10*	<10.0	10.0	08/07/2024	ND	189	94.5	200	1.66	
DRO >C10-C28*	<10.0	10.0	08/07/2024	ND	185	92.5	200	7.55	
EXT DRO >C28-C36	<10.0	10.0	08/07/2024	ND					

Surrogate: 1-Chlorooctane 73.7 % 48.2-134

Surrogate: 1-Chlorooctadecane 90.5 % 49.1-148

Cardinal Laboratories

*=Accredited Analyte

PLEASE NOTE: Liability and Damages. Cardinal's liability and client's exclusive remedy for any claim arising, whether based in contract or tort, shall be limited to the amount paid by client for analyses. All claims, including those for negligence and any other cause whatsoever shall be deemed waived unless made in writing and received by Cardinal within thirty (30) days after completion of the applicable service. In no event shall Cardinal be liable for incidental or consequential damages, including, without limitation, business interruptions, loss of use, or loss of profits incurred by client, its subsidiaries, affiliates or successors arising out of or related to the performance of the services hereunder by Cardinal, regardless of whether such claim is based upon any of the above stated reasons or otherwise. Results relate only to the samples identified above. This report shall not be reproduced except in full with written approval of Cardinal Laboratories.

Celey D. Keene, Lab Director/Quality Manager



PHONE (575) 393-2326 ° 101 E. MARLAND ° HOBBS, NM 88240

Analytical Results For:

PIMA ENVIROMENTAL
TOM BYNUM
1601 N TURNER STE. 500
HOBBS NM, 88240
Fax To:

Received: 08/06/2024
Reported: 08/07/2024
Project Name: QUAIL 16 SWD #9
Project Number: 38-2
Project Location: LEA COUNTY, NM (NAPP2407256657)

Sampling Date: 08/05/2024
Sampling Type: Soil
Sampling Condition: Cool & Intact
Sample Received By: Alyssa Parras

Sample ID: CS 72 (H244732-15)

BTX 8021B		mg/kg		Analyzed By: JH					
Analyte	Result	Reporting Limit	Analyzed	Method Blank	BS	% Recovery	True Value QC	RPD	Qualifier
Benzene*	<0.050	0.050	08/06/2024	ND	2.05	102	2.00	3.66	
Toluene*	<0.050	0.050	08/06/2024	ND	2.19	109	2.00	2.59	
Ethylbenzene*	<0.050	0.050	08/06/2024	ND	2.28	114	2.00	1.60	
Total Xylenes*	<0.150	0.150	08/06/2024	ND	6.96	116	6.00	1.32	
Total BTX	<0.300	0.300	08/06/2024	ND					

Surrogate: 4-Bromofluorobenzene (PID) 109 % 71.5-134

Chloride, SM4500Cl-B		mg/kg		Analyzed By: AC					
Analyte	Result	Reporting Limit	Analyzed	Method Blank	BS	% Recovery	True Value QC	RPD	Qualifier
Chloride	<16.0	16.0	08/07/2024	ND	448	112	400	3.64	

TPH 8015M		mg/kg		Analyzed By: MS					
Analyte	Result	Reporting Limit	Analyzed	Method Blank	BS	% Recovery	True Value QC	RPD	Qualifier
GRO C6-C10*	<10.0	10.0	08/07/2024	ND	189	94.5	200	1.66	
DRO >C10-C28*	<10.0	10.0	08/07/2024	ND	185	92.5	200	7.55	
EXT DRO >C28-C36	<10.0	10.0	08/07/2024	ND					

Surrogate: 1-Chlorooctane 76.4 % 48.2-134

Surrogate: 1-Chlorooctadecane 94.0 % 49.1-148

Cardinal Laboratories

*=Accredited Analyte

PLEASE NOTE: Liability and Damages. Cardinal's liability and client's exclusive remedy for any claim arising, whether based in contract or tort, shall be limited to the amount paid by client for analyses. All claims, including those for negligence and any other cause whatsoever shall be deemed waived unless made in writing and received by Cardinal within thirty (30) days after completion of the applicable service. In no event shall Cardinal be liable for incidental or consequential damages, including, without limitation, business interruptions, loss of use, or loss of profits incurred by client, its subsidiaries, affiliates or successors arising out of or related to the performance of the services hereunder by Cardinal, regardless of whether such claim is based upon any of the above stated reasons or otherwise. Results relate only to the samples identified above. This report shall not be reproduced except in full with written approval of Cardinal Laboratories.

Celey D. Keene, Lab Director/Quality Manager



PHONE (575) 393-2326 ° 101 E. MARLAND ° HOBBS, NM 88240

Analytical Results For:

PIMA ENVIROMENTAL
TOM BYNUM
1601 N TURNER STE. 500
HOBBS NM, 88240
Fax To:

Received: 08/06/2024
Reported: 08/07/2024
Project Name: QUAIL 16 SWD #9
Project Number: 38-2
Project Location: LEA COUNTY, NM (NAPP2407256657)

Sampling Date: 08/05/2024
Sampling Type: Soil
Sampling Condition: Cool & Intact
Sample Received By: Alyssa Parras

Sample ID: CS 73 (H244732-16)

BTEx 8021B		mg/kg		Analyzed By: JH						
Analyte	Result	Reporting Limit	Analyzed	Method Blank	BS	% Recovery	True Value QC	RPD	Qualifier	
Benzene*	<0.050	0.050	08/06/2024	ND	2.05	102	2.00	3.66		
Toluene*	<0.050	0.050	08/06/2024	ND	2.19	109	2.00	2.59		
Ethylbenzene*	<0.050	0.050	08/06/2024	ND	2.28	114	2.00	1.60		
Total Xylenes*	<0.150	0.150	08/06/2024	ND	6.96	116	6.00	1.32		
Total BTEx	<0.300	0.300	08/06/2024	ND						

Surrogate: 4-Bromofluorobenzene (PID) 111 % 71.5-134

Chloride, SM4500CI-B		mg/kg		Analyzed By: AC						
Analyte	Result	Reporting Limit	Analyzed	Method Blank	BS	% Recovery	True Value QC	RPD	Qualifier	
Chloride	<16.0	16.0	08/07/2024	ND	448	112	400	3.64		

TPH 8015M		mg/kg		Analyzed By: MS					
Analyte	Result	Reporting Limit	Analyzed	Method Blank	BS	% Recovery	True Value QC	RPD	Qualifier
GRO C6-C10*	<10.0	10.0	08/07/2024	ND	189	94.5	200	1.66	
DRO >C10-C28*	<10.0	10.0	08/07/2024	ND	185	92.5	200	7.55	
EXT DRO >C28-C36	<10.0	10.0	08/07/2024	ND					

Surrogate: 1-Chlorooctane 73.6 % 48.2-134

Surrogate: 1-Chlorooctadecane 91.4 % 49.1-148

Cardinal Laboratories

*=Accredited Analyte

PLEASE NOTE: Liability and Damages. Cardinal's liability and client's exclusive remedy for any claim arising, whether based in contract or tort, shall be limited to the amount paid by client for analyses. All claims, including those for negligence and any other cause whatsoever shall be deemed waived unless made in writing and received by Cardinal within thirty (30) days after completion of the applicable service. In no event shall Cardinal be liable for incidental or consequential damages, including, without limitation, business interruptions, loss of use, or loss of profits incurred by client, its subsidiaries, affiliates or successors arising out of or related to the performance of the services hereunder by Cardinal, regardless of whether such claim is based upon any of the above stated reasons or otherwise. Results relate only to the samples identified above. This report shall not be reproduced except in full with written approval of Cardinal Laboratories.

Celey D. Keene, Lab Director/Quality Manager



PHONE (575) 393-2326 ° 101 E. MARLAND ° HOBBS, NM 88240

Analytical Results For:

PIMA ENVIROMENTAL
TOM BYNUM
1601 N TURNER STE. 500
HOBBS NM, 88240
Fax To:

Received: 08/06/2024
Reported: 08/07/2024
Project Name: QUAIL 16 SWD #9
Project Number: 38-2
Project Location: LEA COUNTY, NM (NAPP2407256657)

Sampling Date: 08/05/2024
Sampling Type: Soil
Sampling Condition: Cool & Intact
Sample Received By: Alyssa Parras

Sample ID: CS 74 (H244732-17)

BTEx 8021B		mg/kg		Analyzed By: JH					
Analyte	Result	Reporting Limit	Analyzed	Method Blank	BS	% Recovery	True Value QC	RPD	Qualifier
Benzene*	<0.050	0.050	08/06/2024	ND	2.05	102	2.00	3.66	
Toluene*	<0.050	0.050	08/06/2024	ND	2.19	109	2.00	2.59	
Ethylbenzene*	<0.050	0.050	08/06/2024	ND	2.28	114	2.00	1.60	
Total Xylenes*	<0.150	0.150	08/06/2024	ND	6.96	116	6.00	1.32	
Total BTEX	<0.300	0.300	08/06/2024	ND					

Surrogate: 4-Bromofluorobenzene (PID) 112 % 71.5-134

Chloride, SM4500Cl-B		mg/kg		Analyzed By: AC						
Analyte	Result	Reporting Limit	Analyzed	Method Blank	BS	% Recovery	True Value QC	RPD	Qualifier	
Chloride	<16.0	16.0	08/07/2024	ND	448	112	400	3.64		

TPH 8015M		mg/kg		Analyzed By: MS					
Analyte	Result	Reporting Limit	Analyzed	Method Blank	BS	% Recovery	True Value QC	RPD	Qualifier
GRO C6-C10*	<10.0	10.0	08/07/2024	ND	189	94.5	200	1.66	
DRO >C10-C28*	<10.0	10.0	08/07/2024	ND	185	92.5	200	7.55	
EXT DRO >C28-C36	<10.0	10.0	08/07/2024	ND					

Surrogate: 1-Chlorooctane 70.9 % 48.2-134

Surrogate: 1-Chlorooctadecane 87.0 % 49.1-148

Cardinal Laboratories

*=Accredited Analyte

PLEASE NOTE: Liability and Damages. Cardinal's liability and client's exclusive remedy for any claim arising, whether based in contract or tort, shall be limited to the amount paid by client for analyses. All claims, including those for negligence and any other cause whatsoever shall be deemed waived unless made in writing and received by Cardinal within thirty (30) days after completion of the applicable service. In no event shall Cardinal be liable for incidental or consequential damages, including, without limitation, business interruptions, loss of use, or loss of profits incurred by client, its subsidiaries, affiliates or successors arising out of or related to the performance of the services hereunder by Cardinal, regardless of whether such claim is based upon any of the above stated reasons or otherwise. Results relate only to the samples identified above. This report shall not be reproduced except in full with written approval of Cardinal Laboratories.

Celey D. Keene, Lab Director/Quality Manager



PHONE (575) 393-2326 ° 101 E. MARLAND ° HOBBS, NM 88240

Analytical Results For:

PIMA ENVIROMENTAL
TOM BYNUM
1601 N TURNER STE. 500
HOBBS NM, 88240
Fax To:

Received: 08/06/2024
Reported: 08/07/2024
Project Name: QUAIL 16 SWD #9
Project Number: 38-2
Project Location: LEA COUNTY, NM (NAPP2407256657)

Sampling Date: 08/05/2024
Sampling Type: Soil
Sampling Condition: Cool & Intact
Sample Received By: Alyssa Parras

Sample ID: CS 75 (H244732-18)

BTEx 8021B		mg/kg		Analyzed By: JH						
Analyte	Result	Reporting Limit	Analyzed	Method Blank	BS	% Recovery	True Value QC	RPD	Qualifier	
Benzene*	<0.050	0.050	08/06/2024	ND	2.05	102	2.00	3.66		
Toluene*	<0.050	0.050	08/06/2024	ND	2.19	109	2.00	2.59		
Ethylbenzene*	<0.050	0.050	08/06/2024	ND	2.28	114	2.00	1.60		
Total Xylenes*	<0.150	0.150	08/06/2024	ND	6.96	116	6.00	1.32		
Total BTEx	<0.300	0.300	08/06/2024	ND						

Surrogate: 4-Bromofluorobenzene (PID) 109 % 71.5-134

Chloride, SM4500CI-B		mg/kg		Analyzed By: AC						
Analyte	Result	Reporting Limit	Analyzed	Method Blank	BS	% Recovery	True Value QC	RPD	Qualifier	
Chloride	<16.0	16.0	08/07/2024	ND	448	112	400	3.64		

TPH 8015M		mg/kg		Analyzed By: MS					
Analyte	Result	Reporting Limit	Analyzed	Method Blank	BS	% Recovery	True Value QC	RPD	Qualifier
GRO C6-C10*	<10.0	10.0	08/07/2024	ND	189	94.5	200	1.66	
DRO >C10-C28*	<10.0	10.0	08/07/2024	ND	185	92.5	200	7.55	
EXT DRO >C28-C36	<10.0	10.0	08/07/2024	ND					

Surrogate: 1-Chlorooctane 74.3 % 48.2-134

Surrogate: 1-Chlorooctadecane 90.8 % 49.1-148

Cardinal Laboratories

*=Accredited Analyte

PLEASE NOTE: Liability and Damages. Cardinal's liability and client's exclusive remedy for any claim arising, whether based in contract or tort, shall be limited to the amount paid by client for analyses. All claims, including those for negligence and any other cause whatsoever shall be deemed waived unless made in writing and received by Cardinal within thirty (30) days after completion of the applicable service. In no event shall Cardinal be liable for incidental or consequential damages, including, without limitation, business interruptions, loss of use, or loss of profits incurred by client, its subsidiaries, affiliates or successors arising out of or related to the performance of the services hereunder by Cardinal, regardless of whether such claim is based upon any of the above stated reasons or otherwise. Results relate only to the samples identified above. This report shall not be reproduced except in full with written approval of Cardinal Laboratories.

Celey D. Keene, Lab Director/Quality Manager



PHONE (575) 393-2326 ° 101 E. MARLAND ° HOBBS, NM 88240

Analytical Results For:

PIMA ENVIROMENTAL
TOM BYNUM
1601 N TURNER STE. 500
HOBBS NM, 88240
Fax To:

Received: 08/06/2024
Reported: 08/07/2024
Project Name: QUAIL 16 SWD #9
Project Number: 38-2
Project Location: LEA COUNTY, NM (NAPP2407256657)

Sampling Date: 08/05/2024
Sampling Type: Soil
Sampling Condition: Cool & Intact
Sample Received By: Alyssa Parras

Sample ID: CS 76 (H244732-19)

BTX 8021B		mg/kg		Analyzed By: JH					
Analyte	Result	Reporting Limit	Analyzed	Method Blank	BS	% Recovery	True Value QC	RPD	Qualifier
Benzene*	<0.050	0.050	08/06/2024	ND	2.05	102	2.00	3.66	
Toluene*	<0.050	0.050	08/06/2024	ND	2.19	109	2.00	2.59	
Ethylbenzene*	<0.050	0.050	08/06/2024	ND	2.28	114	2.00	1.60	
Total Xylenes*	<0.150	0.150	08/06/2024	ND	6.96	116	6.00	1.32	
Total BTX	<0.300	0.300	08/06/2024	ND					

Surrogate: 4-Bromofluorobenzene (PID) 111 % 71.5-134

Chloride, SM4500Cl-B		mg/kg		Analyzed By: AC					
Analyte	Result	Reporting Limit	Analyzed	Method Blank	BS	% Recovery	True Value QC	RPD	Qualifier
Chloride	<16.0	16.0	08/07/2024	ND	448	112	400	3.64	

TPH 8015M		mg/kg		Analyzed By: MS					
Analyte	Result	Reporting Limit	Analyzed	Method Blank	BS	% Recovery	True Value QC	RPD	Qualifier
GRO C6-C10*	<10.0	10.0	08/07/2024	ND	189	94.5	200	1.66	
DRO >C10-C28*	<10.0	10.0	08/07/2024	ND	185	92.5	200	7.55	
EXT DRO >C28-C36	<10.0	10.0	08/07/2024	ND					

Surrogate: 1-Chlorooctane 67.1 % 48.2-134

Surrogate: 1-Chlorooctadecane 82.4 % 49.1-148

Cardinal Laboratories

*=Accredited Analyte

PLEASE NOTE: Liability and Damages. Cardinal's liability and client's exclusive remedy for any claim arising, whether based in contract or tort, shall be limited to the amount paid by client for analyses. All claims, including those for negligence and any other cause whatsoever shall be deemed waived unless made in writing and received by Cardinal within thirty (30) days after completion of the applicable service. In no event shall Cardinal be liable for incidental or consequential damages, including, without limitation, business interruptions, loss of use, or loss of profits incurred by client, its subsidiaries, affiliates or successors arising out of or related to the performance of the services hereunder by Cardinal, regardless of whether such claim is based upon any of the above stated reasons or otherwise. Results relate only to the samples identified above. This report shall not be reproduced except in full with written approval of Cardinal Laboratories.

Celey D. Keene, Lab Director/Quality Manager



PHONE (575) 393-2326 ° 101 E. MARLAND ° HOBBS, NM 88240

Analytical Results For:

PIMA ENVIROMENTAL
TOM BYNUM
1601 N TURNER STE. 500
HOBBS NM, 88240
Fax To:

Received: 08/06/2024
Reported: 08/07/2024
Project Name: QUAIL 16 SWD #9
Project Number: 38-2
Project Location: LEA COUNTY, NM (NAPP2407256657)

Sampling Date: 08/05/2024
Sampling Type: Soil
Sampling Condition: Cool & Intact
Sample Received By: Alyssa Parras

Sample ID: CS 77 (H244732-20)

BTX 8021B		mg/kg		Analyzed By: JH					
Analyte	Result	Reporting Limit	Analyzed	Method Blank	BS	% Recovery	True Value QC	RPD	Qualifier
Benzene*	<0.050	0.050	08/07/2024	ND	2.05	102	2.00	3.66	
Toluene*	<0.050	0.050	08/07/2024	ND	2.19	109	2.00	2.59	
Ethylbenzene*	<0.050	0.050	08/07/2024	ND	2.28	114	2.00	1.60	
Total Xylenes*	<0.150	0.150	08/07/2024	ND	6.96	116	6.00	1.32	
Total BTX	<0.300	0.300	08/07/2024	ND					

Surrogate: 4-Bromofluorobenzene (PID) 111 % 71.5-134

Chloride, SM4500Cl-B		mg/kg		Analyzed By: AC					
Analyte	Result	Reporting Limit	Analyzed	Method Blank	BS	% Recovery	True Value QC	RPD	Qualifier
Chloride	<16.0	16.0	08/07/2024	ND	448	112	400	3.64	

TPH 8015M		mg/kg		Analyzed By: MS					
Analyte	Result	Reporting Limit	Analyzed	Method Blank	BS	% Recovery	True Value QC	RPD	Qualifier
GRO C6-C10*	<10.0	10.0	08/07/2024	ND	189	94.5	200	1.66	
DRO >C10-C28*	<10.0	10.0	08/07/2024	ND	185	92.5	200	7.55	
EXT DRO >C28-C36	<10.0	10.0	08/07/2024	ND					

Surrogate: 1-Chlorooctane 70.9 % 48.2-134

Surrogate: 1-Chlorooctadecane 87.6 % 49.1-148

Cardinal Laboratories

*=Accredited Analyte

PLEASE NOTE: Liability and Damages. Cardinal's liability and client's exclusive remedy for any claim arising, whether based in contract or tort, shall be limited to the amount paid by client for analyses. All claims, including those for negligence and any other cause whatsoever shall be deemed waived unless made in writing and received by Cardinal within thirty (30) days after completion of the applicable service. In no event shall Cardinal be liable for incidental or consequential damages, including, without limitation, business interruptions, loss of use, or loss of profits incurred by client, its subsidiaries, affiliates or successors arising out of or related to the performance of the services hereunder by Cardinal, regardless of whether such claim is based upon any of the above stated reasons or otherwise. Results relate only to the samples identified above. This report shall not be reproduced except in full with written approval of Cardinal Laboratories.

Celey D. Keene, Lab Director/Quality Manager



PHONE (575) 393-2326 ° 101 E. MARLAND ° HOBBS, NM 88240

Analytical Results For:

PIMA ENVIROMENTAL
TOM BYNUM
1601 N TURNER STE. 500
HOBBS NM, 88240
Fax To:

Received: 08/06/2024
Reported: 08/07/2024
Project Name: QUAIL 16 SWD #9
Project Number: 38-2
Project Location: LEA COUNTY, NM (NAPP2407256657)

Sampling Date: 08/05/2024
Sampling Type: Soil
Sampling Condition: Cool & Intact
Sample Received By: Alyssa Parras

Sample ID: CS 78 (H244732-21)

BTEx 8021B		mg/kg		Analyzed By: JH						
Analyte	Result	Reporting Limit	Analyzed	Method Blank	BS	% Recovery	True Value QC	RPD	Qualifier	
Benzene*	<0.050	0.050	08/06/2024	ND	1.91	95.5	2.00	0.311		
Toluene*	<0.050	0.050	08/06/2024	ND	1.90	95.2	2.00	0.198		
Ethylbenzene*	<0.050	0.050	08/06/2024	ND	2.02	101	2.00	0.284		
Total Xylenes*	<0.150	0.150	08/06/2024	ND	5.98	99.6	6.00	0.442		
Total BTEx	<0.300	0.300	08/06/2024	ND						

Surrogate: 4-Bromofluorobenzene (PID) 98.4 % 71.5-134

Chloride, SM4500CI-B		mg/kg		Analyzed By: AC						
Analyte	Result	Reporting Limit	Analyzed	Method Blank	BS	% Recovery	True Value QC	RPD	Qualifier	
Chloride	<16.0	16.0	08/07/2024	ND	448	112	400	3.64		

TPH 8015M		mg/kg		Analyzed By: MS					
Analyte	Result	Reporting Limit	Analyzed	Method Blank	BS	% Recovery	True Value QC	RPD	Qualifier
GRO C6-C10*	<10.0	10.0	08/06/2024	ND	226	113	200	1.53	
DRO >C10-C28*	<10.0	10.0	08/06/2024	ND	214	107	200	0.204	
EXT DRO >C28-C36	<10.0	10.0	08/06/2024	ND					

Surrogate: 1-Chlorooctane 75.8 % 48.2-134

Surrogate: 1-Chlorooctadecane 86.6 % 49.1-148

Cardinal Laboratories

*=Accredited Analyte

PLEASE NOTE: Liability and Damages. Cardinal's liability and client's exclusive remedy for any claim arising, whether based in contract or tort, shall be limited to the amount paid by client for analyses. All claims, including those for negligence and any other cause whatsoever shall be deemed waived unless made in writing and received by Cardinal within thirty (30) days after completion of the applicable service. In no event shall Cardinal be liable for incidental or consequential damages, including, without limitation, business interruptions, loss of use, or loss of profits incurred by client, its subsidiaries, affiliates or successors arising out of or related to the performance of the services hereunder by Cardinal, regardless of whether such claim is based upon any of the above stated reasons or otherwise. Results relate only to the samples identified above. This report shall not be reproduced except in full with written approval of Cardinal Laboratories.

Celey D. Keene, Lab Director/Quality Manager



PHONE (575) 393-2326 ° 101 E. MARLAND ° HOBBS, NM 88240

Analytical Results For:

PIMA ENVIROMENTAL
TOM BYNUM
1601 N TURNER STE. 500
HOBBS NM, 88240
Fax To:

Received: 08/06/2024
Reported: 08/07/2024
Project Name: QUAIL 16 SWD #9
Project Number: 38-2
Project Location: LEA COUNTY, NM (NAPP2407256657)

Sampling Date: 08/05/2024
Sampling Type: Soil
Sampling Condition: Cool & Intact
Sample Received By: Alyssa Parras

Sample ID: CS 79 (H244732-22)

BTEx 8021B		mg/kg		Analyzed By: JH					
Analyte	Result	Reporting Limit	Analyzed	Method Blank	BS	% Recovery	True Value QC	RPD	Qualifier
Benzene*	<0.050	0.050	08/06/2024	ND	1.91	95.5	2.00	0.311	
Toluene*	<0.050	0.050	08/06/2024	ND	1.90	95.2	2.00	0.198	
Ethylbenzene*	<0.050	0.050	08/06/2024	ND	2.02	101	2.00	0.284	
Total Xylenes*	<0.150	0.150	08/06/2024	ND	5.98	99.6	6.00	0.442	
Total BTEX	<0.300	0.300	08/06/2024	ND					

Surrogate: 4-Bromofluorobenzene (PID) 98.3 % 71.5-134

Chloride, SM4500Cl-B		mg/kg		Analyzed By: AC					
Analyte	Result	Reporting Limit	Analyzed	Method Blank	BS	% Recovery	True Value QC	RPD	Qualifier
Chloride	<16.0	16.0	08/07/2024	ND	448	112	400	3.64	

TPH 8015M		mg/kg		Analyzed By: MS					
Analyte	Result	Reporting Limit	Analyzed	Method Blank	BS	% Recovery	True Value QC	RPD	Qualifier
GRO C6-C10*	<10.0	10.0	08/07/2024	ND	226	113	200	1.53	
DRO >C10-C28*	<10.0	10.0	08/07/2024	ND	214	107	200	0.204	
EXT DRO >C28-C36	<10.0	10.0	08/07/2024	ND					

Surrogate: 1-Chlorooctane 77.6 % 48.2-134

Surrogate: 1-Chlorooctadecane 87.8 % 49.1-148

Cardinal Laboratories

*=Accredited Analyte

PLEASE NOTE: Liability and Damages. Cardinal's liability and client's exclusive remedy for any claim arising, whether based in contract or tort, shall be limited to the amount paid by client for analyses. All claims, including those for negligence and any other cause whatsoever shall be deemed waived unless made in writing and received by Cardinal within thirty (30) days after completion of the applicable service. In no event shall Cardinal be liable for incidental or consequential damages, including, without limitation, business interruptions, loss of use, or loss of profits incurred by client, its subsidiaries, affiliates or successors arising out of or related to the performance of the services hereunder by Cardinal, regardless of whether such claim is based upon any of the above stated reasons or otherwise. Results relate only to the samples identified above. This report shall not be reproduced except in full with written approval of Cardinal Laboratories.

Celey D. Keene, Lab Director/Quality Manager



PHONE (575) 393-2326 ° 101 E. MARLAND ° HOBBS, NM 88240

Analytical Results For:

PIMA ENVIROMENTAL
TOM BYNUM
1601 N TURNER STE. 500
HOBBS NM, 88240
Fax To:

Received: 08/06/2024
Reported: 08/07/2024
Project Name: QUAIL 16 SWD #9
Project Number: 38-2
Project Location: LEA COUNTY, NM (NAPP2407256657)

Sampling Date: 08/05/2024
Sampling Type: Soil
Sampling Condition: Cool & Intact
Sample Received By: Alyssa Parras

Sample ID: CS 80 (H244732-23)

BTX 8021B		mg/kg		Analyzed By: JH					
Analyte	Result	Reporting Limit	Analyzed	Method Blank	BS	% Recovery	True Value QC	RPD	Qualifier
Benzene*	<0.050	0.050	08/06/2024	ND	1.91	95.5	2.00	0.311	
Toluene*	<0.050	0.050	08/06/2024	ND	1.90	95.2	2.00	0.198	
Ethylbenzene*	<0.050	0.050	08/06/2024	ND	2.02	101	2.00	0.284	
Total Xylenes*	<0.150	0.150	08/06/2024	ND	5.98	99.6	6.00	0.442	
Total BTX	<0.300	0.300	08/06/2024	ND					

Surrogate: 4-Bromofluorobenzene (PID) 98.3 % 71.5-134

Chloride, SM4500Cl-B		mg/kg		Analyzed By: AC					
Analyte	Result	Reporting Limit	Analyzed	Method Blank	BS	% Recovery	True Value QC	RPD	Qualifier
Chloride	<16.0	16.0	08/07/2024	ND	448	112	400	3.64	

TPH 8015M		mg/kg		Analyzed By: MS					
Analyte	Result	Reporting Limit	Analyzed	Method Blank	BS	% Recovery	True Value QC	RPD	Qualifier
GRO C6-C10*	<10.0	10.0	08/07/2024	ND	226	113	200	1.53	
DRO >C10-C28*	<10.0	10.0	08/07/2024	ND	214	107	200	0.204	
EXT DRO >C28-C36	<10.0	10.0	08/07/2024	ND					

Surrogate: 1-Chlorooctane 81.1 % 48.2-134

Surrogate: 1-Chlorooctadecane 93.6 % 49.1-148

Cardinal Laboratories

*=Accredited Analyte

PLEASE NOTE: Liability and Damages. Cardinal's liability and client's exclusive remedy for any claim arising, whether based in contract or tort, shall be limited to the amount paid by client for analyses. All claims, including those for negligence and any other cause whatsoever shall be deemed waived unless made in writing and received by Cardinal within thirty (30) days after completion of the applicable service. In no event shall Cardinal be liable for incidental or consequential damages, including, without limitation, business interruptions, loss of use, or loss of profits incurred by client, its subsidiaries, affiliates or successors arising out of or related to the performance of the services hereunder by Cardinal, regardless of whether such claim is based upon any of the above stated reasons or otherwise. Results relate only to the samples identified above. This report shall not be reproduced except in full with written approval of Cardinal Laboratories.

Celey D. Keene, Lab Director/Quality Manager



PHONE (575) 393-2326 ° 101 E. MARLAND ° HOBBS, NM 88240

Analytical Results For:

PIMA ENVIROMENTAL
TOM BYNUM
1601 N TURNER STE. 500
HOBBS NM, 88240
Fax To:

Received: 08/06/2024
Reported: 08/07/2024
Project Name: QUAIL 16 SWD #9
Project Number: 38-2
Project Location: LEA COUNTY, NM (NAPP2407256657)

Sampling Date: 08/05/2024
Sampling Type: Soil
Sampling Condition: Cool & Intact
Sample Received By: Alyssa Parras

Sample ID: CS 81 (H244732-24)

BTEx 8021B		mg/kg		Analyzed By: JH						
Analyte	Result	Reporting Limit	Analyzed	Method Blank	BS	% Recovery	True Value QC	RPD	Qualifier	
Benzene*	<0.050	0.050	08/06/2024	ND	1.91	95.5	2.00	0.311		
Toluene*	<0.050	0.050	08/06/2024	ND	1.90	95.2	2.00	0.198		
Ethylbenzene*	<0.050	0.050	08/06/2024	ND	2.02	101	2.00	0.284		
Total Xylenes*	<0.150	0.150	08/06/2024	ND	5.98	99.6	6.00	0.442		
Total BTEx	<0.300	0.300	08/06/2024	ND						

Surrogate: 4-Bromofluorobenzene (PID) 98.0 % 71.5-134

Chloride, SM4500Cl-B		mg/kg		Analyzed By: AC						
Analyte	Result	Reporting Limit	Analyzed	Method Blank	BS	% Recovery	True Value QC	RPD	Qualifier	
Chloride	<16.0	16.0	08/07/2024	ND	448	112	400	3.64		

TPH 8015M		mg/kg		Analyzed By: MS					
Analyte	Result	Reporting Limit	Analyzed	Method Blank	BS	% Recovery	True Value QC	RPD	Qualifier
GRO C6-C10*	<10.0	10.0	08/07/2024	ND	226	113	200	1.53	
DRO >C10-C28*	<10.0	10.0	08/07/2024	ND	214	107	200	0.204	
EXT DRO >C28-C36	<10.0	10.0	08/07/2024	ND					

Surrogate: 1-Chlorooctane 81.7 % 48.2-134

Surrogate: 1-Chlorooctadecane 93.4 % 49.1-148

Cardinal Laboratories

*=Accredited Analyte

PLEASE NOTE: Liability and Damages. Cardinal's liability and client's exclusive remedy for any claim arising, whether based in contract or tort, shall be limited to the amount paid by client for analyses. All claims, including those for negligence and any other cause whatsoever shall be deemed waived unless made in writing and received by Cardinal within thirty (30) days after completion of the applicable service. In no event shall Cardinal be liable for incidental or consequential damages, including, without limitation, business interruptions, loss of use, or loss of profits incurred by client, its subsidiaries, affiliates or successors arising out of or related to the performance of the services hereunder by Cardinal, regardless of whether such claim is based upon any of the above stated reasons or otherwise. Results relate only to the samples identified above. This report shall not be reproduced except in full with written approval of Cardinal Laboratories.

Celey D. Keene, Lab Director/Quality Manager



PHONE (575) 393-2326 ° 101 E. MARLAND ° HOBBS, NM 88240

Analytical Results For:

PIMA ENVIROMENTAL
TOM BYNUM
1601 N TURNER STE. 500
HOBBS NM, 88240
Fax To:

Received: 08/06/2024
Reported: 08/07/2024
Project Name: QUAIL 16 SWD #9
Project Number: 38-2
Project Location: LEA COUNTY, NM (NAPP2407256657)

Sampling Date: 08/05/2024
Sampling Type: Soil
Sampling Condition: Cool & Intact
Sample Received By: Alyssa Parras

Sample ID: CS 82 (H244732-25)

BTEx 8021B		mg/kg		Analyzed By: JH						
Analyte	Result	Reporting Limit	Analyzed	Method Blank	BS	% Recovery	True Value QC	RPD	Qualifier	
Benzene*	<0.050	0.050	08/06/2024	ND	1.91	95.5	2.00	0.311		
Toluene*	<0.050	0.050	08/06/2024	ND	1.90	95.2	2.00	0.198		
Ethylbenzene*	<0.050	0.050	08/06/2024	ND	2.02	101	2.00	0.284		
Total Xylenes*	<0.150	0.150	08/06/2024	ND	5.98	99.6	6.00	0.442		
Total BTEx	<0.300	0.300	08/06/2024	ND						

Surrogate: 4-Bromofluorobenzene (PID) 98.3 % 71.5-134

Chloride, SM4500CI-B		mg/kg		Analyzed By: AC						
Analyte	Result	Reporting Limit	Analyzed	Method Blank	BS	% Recovery	True Value QC	RPD	Qualifier	
Chloride	<16.0	16.0	08/07/2024	ND	448	112	400	3.64		

TPH 8015M		mg/kg		Analyzed By: MS					
Analyte	Result	Reporting Limit	Analyzed	Method Blank	BS	% Recovery	True Value QC	RPD	Qualifier
GRO C6-C10*	<10.0	10.0	08/07/2024	ND	226	113	200	1.53	
DRO >C10-C28*	<10.0	10.0	08/07/2024	ND	214	107	200	0.204	
EXT DRO >C28-C36	<10.0	10.0	08/07/2024	ND					

Surrogate: 1-Chlorooctane 77.5 % 48.2-134

Surrogate: 1-Chlorooctadecane 88.6 % 49.1-148

Cardinal Laboratories

*=Accredited Analyte

PLEASE NOTE: Liability and Damages. Cardinal's liability and client's exclusive remedy for any claim arising, whether based in contract or tort, shall be limited to the amount paid by client for analyses. All claims, including those for negligence and any other cause whatsoever shall be deemed waived unless made in writing and received by Cardinal within thirty (30) days after completion of the applicable service. In no event shall Cardinal be liable for incidental or consequential damages, including, without limitation, business interruptions, loss of use, or loss of profits incurred by client, its subsidiaries, affiliates or successors arising out of or related to the performance of the services hereunder by Cardinal, regardless of whether such claim is based upon any of the above stated reasons or otherwise. Results relate only to the samples identified above. This report shall not be reproduced except in full with written approval of Cardinal Laboratories.

Celey D. Keene, Lab Director/Quality Manager



PHONE (575) 393-2326 ° 101 E. MARLAND ° HOBBS, NM 88240

Analytical Results For:

PIMA ENVIROMENTAL
TOM BYNUM
1601 N TURNER STE. 500
HOBBS NM, 88240
Fax To:

Received: 08/06/2024
Reported: 08/07/2024
Project Name: QUAIL 16 SWD #9
Project Number: 38-2
Project Location: LEA COUNTY, NM (NAPP2407256657)

Sampling Date: 08/05/2024
Sampling Type: Soil
Sampling Condition: Cool & Intact
Sample Received By: Alyssa Parras

Sample ID: CS 83 (H244732-26)

BTX 8021B		mg/kg		Analyzed By: JH					
Analyte	Result	Reporting Limit	Analyzed	Method Blank	BS	% Recovery	True Value QC	RPD	Qualifier
Benzene*	<0.050	0.050	08/06/2024	ND	1.91	95.5	2.00	0.311	
Toluene*	<0.050	0.050	08/06/2024	ND	1.90	95.2	2.00	0.198	
Ethylbenzene*	<0.050	0.050	08/06/2024	ND	2.02	101	2.00	0.284	
Total Xylenes*	<0.150	0.150	08/06/2024	ND	5.98	99.6	6.00	0.442	
Total BTX	<0.300	0.300	08/06/2024	ND					

Surrogate: 4-Bromofluorobenzene (PID) 98.1 % 71.5-134

Chloride, SM4500Cl-B		mg/kg		Analyzed By: AC					
Analyte	Result	Reporting Limit	Analyzed	Method Blank	BS	% Recovery	True Value QC	RPD	Qualifier
Chloride	16.0	16.0	08/07/2024	ND	448	112	400	3.64	

TPH 8015M		mg/kg		Analyzed By: MS					
Analyte	Result	Reporting Limit	Analyzed	Method Blank	BS	% Recovery	True Value QC	RPD	Qualifier
GRO C6-C10*	<10.0	10.0	08/07/2024	ND	226	113	200	1.53	
DRO >C10-C28*	<10.0	10.0	08/07/2024	ND	214	107	200	0.204	
EXT DRO >C28-C36	<10.0	10.0	08/07/2024	ND					

Surrogate: 1-Chlorooctane 81.1 % 48.2-134

Surrogate: 1-Chlorooctadecane 95.1 % 49.1-148

Cardinal Laboratories

*=Accredited Analyte

PLEASE NOTE: Liability and Damages. Cardinal's liability and client's exclusive remedy for any claim arising, whether based in contract or tort, shall be limited to the amount paid by client for analyses. All claims, including those for negligence and any other cause whatsoever shall be deemed waived unless made in writing and received by Cardinal within thirty (30) days after completion of the applicable service. In no event shall Cardinal be liable for incidental or consequential damages, including, without limitation, business interruptions, loss of use, or loss of profits incurred by client, its subsidiaries, affiliates or successors arising out of or related to the performance of the services hereunder by Cardinal, regardless of whether such claim is based upon any of the above stated reasons or otherwise. Results relate only to the samples identified above. This report shall not be reproduced except in full with written approval of Cardinal Laboratories.

Celey D. Keene, Lab Director/Quality Manager



PHONE (575) 393-2326 ° 101 E. MARLAND ° HOBBS, NM 88240

Analytical Results For:

PIMA ENVIROMENTAL
TOM BYNUM
1601 N TURNER STE. 500
HOBBS NM, 88240
Fax To:

Received: 08/06/2024
Reported: 08/07/2024
Project Name: QUAIL 16 SWD #9
Project Number: 38-2
Project Location: LEA COUNTY, NM (NAPP2407256657)

Sampling Date: 08/05/2024
Sampling Type: Soil
Sampling Condition: Cool & Intact
Sample Received By: Alyssa Parras

Sample ID: CS 84 (H244732-27)

BTX 8021B		mg/kg		Analyzed By: JH					
Analyte	Result	Reporting Limit	Analyzed	Method Blank	BS	% Recovery	True Value QC	RPD	Qualifier
Benzene*	<0.050	0.050	08/06/2024	ND	1.91	95.5	2.00	0.311	
Toluene*	<0.050	0.050	08/06/2024	ND	1.90	95.2	2.00	0.198	
Ethylbenzene*	<0.050	0.050	08/06/2024	ND	2.02	101	2.00	0.284	
Total Xylenes*	<0.150	0.150	08/06/2024	ND	5.98	99.6	6.00	0.442	
Total BTX	<0.300	0.300	08/06/2024	ND					

Surrogate: 4-Bromofluorobenzene (PID) 98.2 % 71.5-134

Chloride, SM4500CI-B		mg/kg		Analyzed By: AC					
Analyte	Result	Reporting Limit	Analyzed	Method Blank	BS	% Recovery	True Value QC	RPD	Qualifier
Chloride	<16.0	16.0	08/07/2024	ND	448	112	400	3.64	

TPH 8015M		mg/kg		Analyzed By: MS					
Analyte	Result	Reporting Limit	Analyzed	Method Blank	BS	% Recovery	True Value QC	RPD	Qualifier
GRO C6-C10*	<10.0	10.0	08/07/2024	ND	226	113	200	1.53	
DRO >C10-C28*	<10.0	10.0	08/07/2024	ND	214	107	200	0.204	
EXT DRO >C28-C36	<10.0	10.0	08/07/2024	ND					

Surrogate: 1-Chlorooctane 80.4 % 48.2-134

Surrogate: 1-Chlorooctadecane 94.0 % 49.1-148

Cardinal Laboratories

*=Accredited Analyte

PLEASE NOTE: Liability and Damages. Cardinal's liability and client's exclusive remedy for any claim arising, whether based in contract or tort, shall be limited to the amount paid by client for analyses. All claims, including those for negligence and any other cause whatsoever shall be deemed waived unless made in writing and received by Cardinal within thirty (30) days after completion of the applicable service. In no event shall Cardinal be liable for incidental or consequential damages, including, without limitation, business interruptions, loss of use, or loss of profits incurred by client, its subsidiaries, affiliates or successors arising out of or related to the performance of the services hereunder by Cardinal, regardless of whether such claim is based upon any of the above stated reasons or otherwise. Results relate only to the samples identified above. This report shall not be reproduced except in full with written approval of Cardinal Laboratories.

Celey D. Keene, Lab Director/Quality Manager



PHONE (575) 393-2326 ° 101 E. MARLAND ° HOBBS, NM 88240

Analytical Results For:

PIMA ENVIROMENTAL
TOM BYNUM
1601 N TURNER STE. 500
HOBBS NM, 88240
Fax To:

Received: 08/06/2024
Reported: 08/07/2024
Project Name: QUAIL 16 SWD #9
Project Number: 38-2
Project Location: LEA COUNTY, NM (NAPP2407256657)

Sampling Date: 08/05/2024
Sampling Type: Soil
Sampling Condition: Cool & Intact
Sample Received By: Alyssa Parras

Sample ID: CS 85 (H244732-28)

BTEx 8021B		mg/kg		Analyzed By: JH					
Analyte	Result	Reporting Limit	Analyzed	Method Blank	BS	% Recovery	True Value QC	RPD	Qualifier
Benzene*	<0.050	0.050	08/06/2024	ND	1.91	95.5	2.00	0.311	
Toluene*	<0.050	0.050	08/06/2024	ND	1.90	95.2	2.00	0.198	
Ethylbenzene*	<0.050	0.050	08/06/2024	ND	2.02	101	2.00	0.284	
Total Xylenes*	<0.150	0.150	08/06/2024	ND	5.98	99.6	6.00	0.442	
Total BTEX	<0.300	0.300	08/06/2024	ND					

Surrogate: 4-Bromofluorobenzene (PID) 97.1 % 71.5-134

Chloride, SM4500Cl-B		mg/kg		Analyzed By: AC					
Analyte	Result	Reporting Limit	Analyzed	Method Blank	BS	% Recovery	True Value QC	RPD	Qualifier
Chloride	<16.0	16.0	08/07/2024	ND	448	112	400	3.64	

TPH 8015M		mg/kg		Analyzed By: MS					
Analyte	Result	Reporting Limit	Analyzed	Method Blank	BS	% Recovery	True Value QC	RPD	Qualifier
GRO C6-C10*	<10.0	10.0	08/07/2024	ND	226	113	200	1.53	
DRO >C10-C28*	<10.0	10.0	08/07/2024	ND	214	107	200	0.204	
EXT DRO >C28-C36	<10.0	10.0	08/07/2024	ND					

Surrogate: 1-Chlorooctane 78.5 % 48.2-134

Surrogate: 1-Chlorooctadecane 91.4 % 49.1-148

Cardinal Laboratories

*=Accredited Analyte

PLEASE NOTE: Liability and Damages. Cardinal's liability and client's exclusive remedy for any claim arising, whether based in contract or tort, shall be limited to the amount paid by client for analyses. All claims, including those for negligence and any other cause whatsoever shall be deemed waived unless made in writing and received by Cardinal within thirty (30) days after completion of the applicable service. In no event shall Cardinal be liable for incidental or consequential damages, including, without limitation, business interruptions, loss of use, or loss of profits incurred by client, its subsidiaries, affiliates or successors arising out of or related to the performance of the services hereunder by Cardinal, regardless of whether such claim is based upon any of the above stated reasons or otherwise. Results relate only to the samples identified above. This report shall not be reproduced except in full with written approval of Cardinal Laboratories.

Celey D. Keene, Lab Director/Quality Manager



PHONE (575) 393-2326 ° 101 E. MARLAND ° HOBBS, NM 88240

Analytical Results For:

PIMA ENVIROMENTAL
TOM BYNUM
1601 N TURNER STE. 500
HOBBS NM, 88240
Fax To:

Received: 08/06/2024
Reported: 08/07/2024
Project Name: QUAIL 16 SWD #9
Project Number: 38-2
Project Location: LEA COUNTY, NM (NAPP2407256657)

Sampling Date: 08/05/2024
Sampling Type: Soil
Sampling Condition: Cool & Intact
Sample Received By: Alyssa Parras

Sample ID: CS 86 (H244732-29)

BTEx 8021B		mg/kg		Analyzed By: JH						
Analyte	Result	Reporting Limit	Analyzed	Method Blank	BS	% Recovery	True Value QC	RPD	Qualifier	
Benzene*	<0.050	0.050	08/06/2024	ND	1.91	95.5	2.00	0.311		
Toluene*	<0.050	0.050	08/06/2024	ND	1.90	95.2	2.00	0.198		
Ethylbenzene*	<0.050	0.050	08/06/2024	ND	2.02	101	2.00	0.284		
Total Xylenes*	<0.150	0.150	08/06/2024	ND	5.98	99.6	6.00	0.442		
Total BTEx	<0.300	0.300	08/06/2024	ND						

Surrogate: 4-Bromofluorobenzene (PID) 97.0 % 71.5-134

Chloride, SM4500Cl-B		mg/kg		Analyzed By: AC						
Analyte	Result	Reporting Limit	Analyzed	Method Blank	BS	% Recovery	True Value QC	RPD	Qualifier	
Chloride	<16.0	16.0	08/07/2024	ND	448	112	400	3.64		

TPH 8015M		mg/kg		Analyzed By: MS					
Analyte	Result	Reporting Limit	Analyzed	Method Blank	BS	% Recovery	True Value QC	RPD	Qualifier
GRO C6-C10*	<10.0	10.0	08/07/2024	ND	226	113	200	1.53	
DRO >C10-C28*	<10.0	10.0	08/07/2024	ND	214	107	200	0.204	
EXT DRO >C28-C36	<10.0	10.0	08/07/2024	ND					

Surrogate: 1-Chlorooctane 81.5 % 48.2-134

Surrogate: 1-Chlorooctadecane 94.2 % 49.1-148

Cardinal Laboratories

*=Accredited Analyte

PLEASE NOTE: Liability and Damages. Cardinal's liability and client's exclusive remedy for any claim arising, whether based in contract or tort, shall be limited to the amount paid by client for analyses. All claims, including those for negligence and any other cause whatsoever shall be deemed waived unless made in writing and received by Cardinal within thirty (30) days after completion of the applicable service. In no event shall Cardinal be liable for incidental or consequential damages, including, without limitation, business interruptions, loss of use, or loss of profits incurred by client, its subsidiaries, affiliates or successors arising out of or related to the performance of the services hereunder by Cardinal, regardless of whether such claim is based upon any of the above stated reasons or otherwise. Results relate only to the samples identified above. This report shall not be reproduced except in full with written approval of Cardinal Laboratories.

Celey D. Keene, Lab Director/Quality Manager



PHONE (575) 393-2326 ° 101 E. MARLAND ° HOBBS, NM 88240

Analytical Results For:

PIMA ENVIROMENTAL
TOM BYNUM
1601 N TURNER STE. 500
HOBBS NM, 88240
Fax To:

Received: 08/06/2024
Reported: 08/07/2024
Project Name: QUAIL 16 SWD #9
Project Number: 38-2
Project Location: LEA COUNTY, NM (NAPP2407256657)

Sampling Date: 08/05/2024
Sampling Type: Soil
Sampling Condition: Cool & Intact
Sample Received By: Alyssa Parras

Sample ID: CS 87 (H244732-30)

BTEx 8021B		mg/kg		Analyzed By: JH						
Analyte	Result	Reporting Limit	Analyzed	Method Blank	BS	% Recovery	True Value QC	RPD	Qualifier	
Benzene*	<0.050	0.050	08/06/2024	ND	1.91	95.5	2.00	0.311		
Toluene*	<0.050	0.050	08/06/2024	ND	1.90	95.2	2.00	0.198		
Ethylbenzene*	<0.050	0.050	08/06/2024	ND	2.02	101	2.00	0.284		
Total Xylenes*	<0.150	0.150	08/06/2024	ND	5.98	99.6	6.00	0.442		
Total BTEX	<0.300	0.300	08/06/2024	ND						

Surrogate: 4-Bromofluorobenzene (PID) 98.8 % 71.5-134

Chloride, SM4500Cl-B		mg/kg		Analyzed By: AC						
Analyte	Result	Reporting Limit	Analyzed	Method Blank	BS	% Recovery	True Value QC	RPD	Qualifier	
Chloride	<16.0	16.0	08/07/2024	ND	448	112	400	3.64		

TPH 8015M		mg/kg		Analyzed By: MS					
Analyte	Result	Reporting Limit	Analyzed	Method Blank	BS	% Recovery	True Value QC	RPD	Qualifier
GRO C6-C10*	<10.0	10.0	08/07/2024	ND	226	113	200	1.53	
DRO >C10-C28*	<10.0	10.0	08/07/2024	ND	214	107	200	0.204	
EXT DRO >C28-C36	<10.0	10.0	08/07/2024	ND					

Surrogate: 1-Chlorooctane 78.1 % 48.2-134

Surrogate: 1-Chlorooctadecane 87.7 % 49.1-148

Cardinal Laboratories

*=Accredited Analyte

PLEASE NOTE: Liability and Damages. Cardinal's liability and client's exclusive remedy for any claim arising, whether based in contract or tort, shall be limited to the amount paid by client for analyses. All claims, including those for negligence and any other cause whatsoever shall be deemed waived unless made in writing and received by Cardinal within thirty (30) days after completion of the applicable service. In no event shall Cardinal be liable for incidental or consequential damages, including, without limitation, business interruptions, loss of use, or loss of profits incurred by client, its subsidiaries, affiliates or successors arising out of or related to the performance of the services hereunder by Cardinal, regardless of whether such claim is based upon any of the above stated reasons or otherwise. Results relate only to the samples identified above. This report shall not be reproduced except in full with written approval of Cardinal Laboratories.

Celey D. Keene, Lab Director/Quality Manager



PHONE (575) 393-2326 ° 101 E. MARLAND ° HOBBS, NM 88240

Analytical Results For:

PIMA ENVIROMENTAL
TOM BYNUM
1601 N TURNER STE. 500
HOBBS NM, 88240
Fax To:

Received: 08/06/2024
Reported: 08/07/2024
Project Name: QUAIL 16 SWD #9
Project Number: 38-2
Project Location: LEA COUNTY, NM (NAPP2407256657)

Sampling Date: 08/05/2024
Sampling Type: Soil
Sampling Condition: Cool & Intact
Sample Received By: Alyssa Parras

Sample ID: CSW 8 (H244732-31)

BTEx 8021B		mg/kg		Analyzed By: JH						
Analyte	Result	Reporting Limit	Analyzed	Method Blank	BS	% Recovery	True Value QC	RPD	Qualifier	
Benzene*	<0.050	0.050	08/06/2024	ND	1.91	95.5	2.00	0.311		
Toluene*	<0.050	0.050	08/06/2024	ND	1.90	95.2	2.00	0.198		
Ethylbenzene*	<0.050	0.050	08/06/2024	ND	2.02	101	2.00	0.284		
Total Xylenes*	<0.150	0.150	08/06/2024	ND	5.98	99.6	6.00	0.442		
Total BTEx	<0.300	0.300	08/06/2024	ND						

Surrogate: 4-Bromofluorobenzene (PID) 98.4 % 71.5-134

Chloride, SM4500Cl-B		mg/kg		Analyzed By: AC						
Analyte	Result	Reporting Limit	Analyzed	Method Blank	BS	% Recovery	True Value QC	RPD	Qualifier	
Chloride	<16.0	16.0	08/07/2024	ND	448	112	400	3.64		

TPH 8015M		mg/kg		Analyzed By: MS					
Analyte	Result	Reporting Limit	Analyzed	Method Blank	BS	% Recovery	True Value QC	RPD	Qualifier
GRO C6-C10*	<10.0	10.0	08/07/2024	ND	226	113	200	1.53	
DRO >C10-C28*	<10.0	10.0	08/07/2024	ND	214	107	200	0.204	
EXT DRO >C28-C36	<10.0	10.0	08/07/2024	ND					

Surrogate: 1-Chlorooctane 70.7 % 48.2-134

Surrogate: 1-Chlorooctadecane 84.1 % 49.1-148

Cardinal Laboratories

*=Accredited Analyte

PLEASE NOTE: Liability and Damages. Cardinal's liability and client's exclusive remedy for any claim arising, whether based in contract or tort, shall be limited to the amount paid by client for analyses. All claims, including those for negligence and any other cause whatsoever shall be deemed waived unless made in writing and received by Cardinal within thirty (30) days after completion of the applicable service. In no event shall Cardinal be liable for incidental or consequential damages, including, without limitation, business interruptions, loss of use, or loss of profits incurred by client, its subsidiaries, affiliates or successors arising out of or related to the performance of the services hereunder by Cardinal, regardless of whether such claim is based upon any of the above stated reasons or otherwise. Results relate only to the samples identified above. This report shall not be reproduced except in full with written approval of Cardinal Laboratories.

Celey D. Keene, Lab Director/Quality Manager



PHONE (575) 393-2326 ° 101 E. MARLAND ° HOBBS, NM 88240

Analytical Results For:

PIMA ENVIROMENTAL
TOM BYNUM
1601 N TURNER STE. 500
HOBBS NM, 88240
Fax To:

Received: 08/06/2024
Reported: 08/07/2024
Project Name: QUAIL 16 SWD #9
Project Number: 38-2
Project Location: LEA COUNTY, NM (NAPP2407256657)

Sampling Date: 08/05/2024
Sampling Type: Soil
Sampling Condition: Cool & Intact
Sample Received By: Alyssa Parras

Sample ID: CSW 9 (H244732-32)

BTEx 8021B		mg/kg		Analyzed By: JH					
Analyte	Result	Reporting Limit	Analyzed	Method Blank	BS	% Recovery	True Value QC	RPD	Qualifier
Benzene*	<0.050	0.050	08/06/2024	ND	1.91	95.5	2.00	0.311	
Toluene*	<0.050	0.050	08/06/2024	ND	1.90	95.2	2.00	0.198	
Ethylbenzene*	<0.050	0.050	08/06/2024	ND	2.02	101	2.00	0.284	
Total Xylenes*	<0.150	0.150	08/06/2024	ND	5.98	99.6	6.00	0.442	
Total BTEX	<0.300	0.300	08/06/2024	ND					

Surrogate: 4-Bromofluorobenzene (PID) 97.4 % 71.5-134

Chloride, SM4500Cl-B		mg/kg		Analyzed By: AC					
Analyte	Result	Reporting Limit	Analyzed	Method Blank	BS	% Recovery	True Value QC	RPD	Qualifier
Chloride	16.0	16.0	08/07/2024	ND	416	104	400	3.77	

TPH 8015M		mg/kg		Analyzed By: MS					
Analyte	Result	Reporting Limit	Analyzed	Method Blank	BS	% Recovery	True Value QC	RPD	Qualifier
GRO C6-C10*	<10.0	10.0	08/07/2024	ND	226	113	200	1.53	
DRO >C10-C28*	<10.0	10.0	08/07/2024	ND	214	107	200	0.204	
EXT DRO >C28-C36	<10.0	10.0	08/07/2024	ND					

Surrogate: 1-Chlorooctane 77.8 % 48.2-134

Surrogate: 1-Chlorooctadecane 90.4 % 49.1-148

Cardinal Laboratories

*=Accredited Analyte

PLEASE NOTE: Liability and Damages. Cardinal's liability and client's exclusive remedy for any claim arising, whether based in contract or tort, shall be limited to the amount paid by client for analyses. All claims, including those for negligence and any other cause whatsoever shall be deemed waived unless made in writing and received by Cardinal within thirty (30) days after completion of the applicable service. In no event shall Cardinal be liable for incidental or consequential damages, including, without limitation, business interruptions, loss of use, or loss of profits incurred by client, its subsidiaries, affiliates or successors arising out of or related to the performance of the services hereunder by Cardinal, regardless of whether such claim is based upon any of the above stated reasons or otherwise. Results relate only to the samples identified above. This report shall not be reproduced except in full with written approval of Cardinal Laboratories.

Celey D. Keene, Lab Director/Quality Manager



PHONE (575) 393-2326 ° 101 E. MARLAND ° HOBBS, NM 88240

Analytical Results For:

PIMA ENVIROMENTAL
TOM BYNUM
1601 N TURNER STE. 500
HOBBS NM, 88240
Fax To:

Received: 08/06/2024
Reported: 08/07/2024
Project Name: QUAIL 16 SWD #9
Project Number: 38-2
Project Location: LEA COUNTY, NM (NAPP2407256657)

Sampling Date: 08/05/2024
Sampling Type: Soil
Sampling Condition: Cool & Intact
Sample Received By: Alyssa Parras

Sample ID: CSW 10 (H244732-33)

BTEx 8021B		mg/kg		Analyzed By: JH					
Analyte	Result	Reporting Limit	Analyzed	Method Blank	BS	% Recovery	True Value QC	RPD	Qualifier
Benzene*	<0.050	0.050	08/06/2024	ND	1.91	95.5	2.00	0.311	
Toluene*	<0.050	0.050	08/06/2024	ND	1.90	95.2	2.00	0.198	
Ethylbenzene*	<0.050	0.050	08/06/2024	ND	2.02	101	2.00	0.284	
Total Xylenes*	<0.150	0.150	08/06/2024	ND	5.98	99.6	6.00	0.442	
Total BTEX	<0.300	0.300	08/06/2024	ND					

Surrogate: 4-Bromofluorobenzene (PID) 98.6 % 71.5-134

Chloride, SM4500Cl-B		mg/kg		Analyzed By: AC					
Analyte	Result	Reporting Limit	Analyzed	Method Blank	BS	% Recovery	True Value QC	RPD	Qualifier
Chloride	16.0	16.0	08/07/2024	ND	416	104	400	3.77	

TPH 8015M		mg/kg		Analyzed By: MS					
Analyte	Result	Reporting Limit	Analyzed	Method Blank	BS	% Recovery	True Value QC	RPD	Qualifier
GRO C6-C10*	<10.0	10.0	08/07/2024	ND	226	113	200	1.53	
DRO >C10-C28*	<10.0	10.0	08/07/2024	ND	214	107	200	0.204	
EXT DRO >C28-C36	<10.0	10.0	08/07/2024	ND					

Surrogate: 1-Chlorooctane 72.5 % 48.2-134

Surrogate: 1-Chlorooctadecane 85.1 % 49.1-148

Cardinal Laboratories

*=Accredited Analyte

PLEASE NOTE: Liability and Damages. Cardinal's liability and client's exclusive remedy for any claim arising, whether based in contract or tort, shall be limited to the amount paid by client for analyses. All claims, including those for negligence and any other cause whatsoever shall be deemed waived unless made in writing and received by Cardinal within thirty (30) days after completion of the applicable service. In no event shall Cardinal be liable for incidental or consequential damages, including, without limitation, business interruptions, loss of use, or loss of profits incurred by client, its subsidiaries, affiliates or successors arising out of or related to the performance of the services hereunder by Cardinal, regardless of whether such claim is based upon any of the above stated reasons or otherwise. Results relate only to the samples identified above. This report shall not be reproduced except in full with written approval of Cardinal Laboratories.

Celey D. Keene, Lab Director/Quality Manager



PHONE (575) 393-2326 ° 101 E. MARLAND ° HOBBS, NM 88240

Analytical Results For:

PIMA ENVIROMENTAL
TOM BYNUM
1601 N TURNER STE. 500
HOBBS NM, 88240
Fax To:

Received: 08/06/2024
Reported: 08/07/2024
Project Name: QUAIL 16 SWD #9
Project Number: 38-2
Project Location: LEA COUNTY, NM (NAPP2407256657)

Sampling Date: 08/05/2024
Sampling Type: Soil
Sampling Condition: Cool & Intact
Sample Received By: Alyssa Parras

Sample ID: CSW 11 (H244732-34)

BTEx 8021B		mg/kg		Analyzed By: JH						
Analyte	Result	Reporting Limit	Analyzed	Method Blank	BS	% Recovery	True Value QC	RPD	Qualifier	
Benzene*	<0.050	0.050	08/06/2024	ND	1.91	95.5	2.00	0.311		
Toluene*	<0.050	0.050	08/06/2024	ND	1.90	95.2	2.00	0.198		
Ethylbenzene*	<0.050	0.050	08/06/2024	ND	2.02	101	2.00	0.284		
Total Xylenes*	<0.150	0.150	08/06/2024	ND	5.98	99.6	6.00	0.442		
Total BTEx	<0.300	0.300	08/06/2024	ND						

Surrogate: 4-Bromofluorobenzene (PID) 98.0 % 71.5-134

Chloride, SM4500Cl-B		mg/kg		Analyzed By: AC						
Analyte	Result	Reporting Limit	Analyzed	Method Blank	BS	% Recovery	True Value QC	RPD	Qualifier	
Chloride	16.0	16.0	08/07/2024	ND	416	104	400	3.77		

TPH 8015M		mg/kg		Analyzed By: MS					
Analyte	Result	Reporting Limit	Analyzed	Method Blank	BS	% Recovery	True Value QC	RPD	Qualifier
GRO C6-C10*	<10.0	10.0	08/07/2024	ND	226	113	200	1.53	
DRO >C10-C28*	<10.0	10.0	08/07/2024	ND	214	107	200	0.204	
EXT DRO >C28-C36	<10.0	10.0	08/07/2024	ND					

Surrogate: 1-Chlorooctane 78.5 % 48.2-134

Surrogate: 1-Chlorooctadecane 92.4 % 49.1-148

Cardinal Laboratories

*=Accredited Analyte

PLEASE NOTE: Liability and Damages. Cardinal's liability and client's exclusive remedy for any claim arising, whether based in contract or tort, shall be limited to the amount paid by client for analyses. All claims, including those for negligence and any other cause whatsoever shall be deemed waived unless made in writing and received by Cardinal within thirty (30) days after completion of the applicable service. In no event shall Cardinal be liable for incidental or consequential damages, including, without limitation, business interruptions, loss of use, or loss of profits incurred by client, its subsidiaries, affiliates or successors arising out of or related to the performance of the services hereunder by Cardinal, regardless of whether such claim is based upon any of the above stated reasons or otherwise. Results relate only to the samples identified above. This report shall not be reproduced except in full with written approval of Cardinal Laboratories.

Celey D. Keene, Lab Director/Quality Manager



PHONE (575) 393-2326 ° 101 E. MARLAND ° HOBBS, NM 88240

Analytical Results For:

PIMA ENVIROMENTAL
TOM BYNUM
1601 N TURNER STE. 500
HOBBS NM, 88240
Fax To:

Received: 08/06/2024
Reported: 08/07/2024
Project Name: QUAIL 16 SWD #9
Project Number: 38-2
Project Location: LEA COUNTY, NM (NAPP2407256657)

Sampling Date: 08/05/2024
Sampling Type: Soil
Sampling Condition: Cool & Intact
Sample Received By: Alyssa Parras

Sample ID: CSW 12 (H244732-35)

BTEX 8021B		mg/kg		Analyzed By: JH					
Analyte	Result	Reporting Limit	Analyzed	Method Blank	BS	% Recovery	True Value QC	RPD	Qualifier
Benzene*	<0.050	0.050	08/06/2024	ND	1.91	95.5	2.00	0.311	
Toluene*	<0.050	0.050	08/06/2024	ND	1.90	95.2	2.00	0.198	
Ethylbenzene*	<0.050	0.050	08/06/2024	ND	2.02	101	2.00	0.284	
Total Xylenes*	<0.150	0.150	08/06/2024	ND	5.98	99.6	6.00	0.442	
Total BTEX	<0.300	0.300	08/06/2024	ND					

Surrogate: 4-Bromofluorobenzene (PID) 96.7 % 71.5-134

Chloride, SM4500Cl-B		mg/kg		Analyzed By: AC					
Analyte	Result	Reporting Limit	Analyzed	Method Blank	BS	% Recovery	True Value QC	RPD	Qualifier
Chloride	16.0	16.0	08/07/2024	ND	416	104	400	3.77	

TPH 8015M		mg/kg		Analyzed By: MS					
Analyte	Result	Reporting Limit	Analyzed	Method Blank	BS	% Recovery	True Value QC	RPD	Qualifier
GRO C6-C10*	<10.0	10.0	08/07/2024	ND	226	113	200	1.53	
DRO >C10-C28*	<10.0	10.0	08/07/2024	ND	214	107	200	0.204	
EXT DRO >C28-C36	<10.0	10.0	08/07/2024	ND					

Surrogate: 1-Chlorooctane 77.1 % 48.2-134

Surrogate: 1-Chlorooctadecane 91.4 % 49.1-148

Cardinal Laboratories

*=Accredited Analyte

PLEASE NOTE: Liability and Damages. Cardinal's liability and client's exclusive remedy for any claim arising, whether based in contract or tort, shall be limited to the amount paid by client for analyses. All claims, including those for negligence and any other cause whatsoever shall be deemed waived unless made in writing and received by Cardinal within thirty (30) days after completion of the applicable service. In no event shall Cardinal be liable for incidental or consequential damages, including, without limitation, business interruptions, loss of use, or loss of profits incurred by client, its subsidiaries, affiliates or successors arising out of or related to the performance of the services hereunder by Cardinal, regardless of whether such claim is based upon any of the above stated reasons or otherwise. Results relate only to the samples identified above. This report shall not be reproduced except in full with written approval of Cardinal Laboratories.

Celey D. Keene, Lab Director/Quality Manager



PHONE (575) 393-2326 ° 101 E. MARLAND ° HOBBS, NM 88240

Analytical Results For:

PIMA ENVIROMENTAL
TOM BYNUM
1601 N TURNER STE. 500
HOBBS NM, 88240
Fax To:

Received: 08/06/2024
Reported: 08/07/2024
Project Name: QUAIL 16 SWD #9
Project Number: 38-2
Project Location: LEA COUNTY, NM (NAPP2407256657)

Sampling Date: 08/05/2024
Sampling Type: Soil
Sampling Condition: Cool & Intact
Sample Received By: Alyssa Parras

Sample ID: CSW 13 (H244732-36)

BTEx 8021B		mg/kg		Analyzed By: JH						
Analyte	Result	Reporting Limit	Analyzed	Method Blank	BS	% Recovery	True Value QC	RPD	Qualifier	
Benzene*	<0.050	0.050	08/06/2024	ND	1.91	95.5	2.00	0.311		
Toluene*	<0.050	0.050	08/06/2024	ND	1.90	95.2	2.00	0.198		
Ethylbenzene*	<0.050	0.050	08/06/2024	ND	2.02	101	2.00	0.284		
Total Xylenes*	<0.150	0.150	08/06/2024	ND	5.98	99.6	6.00	0.442		
Total BTEx	<0.300	0.300	08/06/2024	ND						

Surrogate: 4-Bromofluorobenzene (PID) 96.8 % 71.5-134

Chloride, SM4500CI-B		mg/kg		Analyzed By: AC						
Analyte	Result	Reporting Limit	Analyzed	Method Blank	BS	% Recovery	True Value QC	RPD	Qualifier	
Chloride	16.0	16.0	08/07/2024	ND	416	104	400	3.77		

TPH 8015M		mg/kg		Analyzed By: MS					
Analyte	Result	Reporting Limit	Analyzed	Method Blank	BS	% Recovery	True Value QC	RPD	Qualifier
GRO C6-C10*	<10.0	10.0	08/07/2024	ND	226	113	200	1.53	
DRO >C10-C28*	<10.0	10.0	08/07/2024	ND	214	107	200	0.204	
EXT DRO >C28-C36	<10.0	10.0	08/07/2024	ND					

Surrogate: 1-Chlorooctane 77.9 % 48.2-134

Surrogate: 1-Chlorooctadecane 92.6 % 49.1-148

Cardinal Laboratories

*=Accredited Analyte

PLEASE NOTE: Liability and Damages. Cardinal's liability and client's exclusive remedy for any claim arising, whether based in contract or tort, shall be limited to the amount paid by client for analyses. All claims, including those for negligence and any other cause whatsoever shall be deemed waived unless made in writing and received by Cardinal within thirty (30) days after completion of the applicable service. In no event shall Cardinal be liable for incidental or consequential damages, including, without limitation, business interruptions, loss of use, or loss of profits incurred by client, its subsidiaries, affiliates or successors arising out of or related to the performance of the services hereunder by Cardinal, regardless of whether such claim is based upon any of the above stated reasons or otherwise. Results relate only to the samples identified above. This report shall not be reproduced except in full with written approval of Cardinal Laboratories.

Celey D. Keene, Lab Director/Quality Manager



PHONE (575) 393-2326 ° 101 E. MARLAND ° HOBBS, NM 88240

Analytical Results For:

PIMA ENVIROMENTAL
TOM BYNUM
1601 N TURNER STE. 500
HOBBS NM, 88240
Fax To:

Received: 08/06/2024
Reported: 08/07/2024
Project Name: QUAIL 16 SWD #9
Project Number: 38-2
Project Location: LEA COUNTY, NM (NAPP2407256657)

Sampling Date: 08/05/2024
Sampling Type: Soil
Sampling Condition: Cool & Intact
Sample Received By: Alyssa Parras

Sample ID: CSW 14 (H244732-37)

BTX 8021B		mg/kg		Analyzed By: JH						
Analyte	Result	Reporting Limit	Analyzed	Method Blank	BS	% Recovery	True Value QC	RPD	Qualifier	
Benzene*	<0.050	0.050	08/06/2024	ND	1.91	95.5	2.00	0.311		
Toluene*	<0.050	0.050	08/06/2024	ND	1.90	95.2	2.00	0.198		
Ethylbenzene*	<0.050	0.050	08/06/2024	ND	2.02	101	2.00	0.284		
Total Xylenes*	<0.150	0.150	08/06/2024	ND	5.98	99.6	6.00	0.442		
Total BTX	<0.300	0.300	08/06/2024	ND						

Surrogate: 4-Bromofluorobenzene (PID) 97.2 % 71.5-134

Chloride, SM4500CI-B		mg/kg		Analyzed By: AC						
Analyte	Result	Reporting Limit	Analyzed	Method Blank	BS	% Recovery	True Value QC	RPD	Qualifier	
Chloride	16.0	16.0	08/07/2024	ND	416	104	400	3.77		

TPH 8015M		mg/kg		Analyzed By: MS					
Analyte	Result	Reporting Limit	Analyzed	Method Blank	BS	% Recovery	True Value QC	RPD	Qualifier
GRO C6-C10*	<10.0	10.0	08/07/2024	ND	226	113	200	1.53	
DRO >C10-C28*	<10.0	10.0	08/07/2024	ND	214	107	200	0.204	
EXT DRO >C28-C36	<10.0	10.0	08/07/2024	ND					

Surrogate: 1-Chlorooctane 83.5 % 48.2-134

Surrogate: 1-Chlorooctadecane 97.5 % 49.1-148

Cardinal Laboratories

*=Accredited Analyte

PLEASE NOTE: Liability and Damages. Cardinal's liability and client's exclusive remedy for any claim arising, whether based in contract or tort, shall be limited to the amount paid by client for analyses. All claims, including those for negligence and any other cause whatsoever shall be deemed waived unless made in writing and received by Cardinal within thirty (30) days after completion of the applicable service. In no event shall Cardinal be liable for incidental or consequential damages, including, without limitation, business interruptions, loss of use, or loss of profits incurred by client, its subsidiaries, affiliates or successors arising out of or related to the performance of the services hereunder by Cardinal, regardless of whether such claim is based upon any of the above stated reasons or otherwise. Results relate only to the samples identified above. This report shall not be reproduced except in full with written approval of Cardinal Laboratories.

Celey D. Keene, Lab Director/Quality Manager



PHONE (575) 393-2326 ° 101 E. MARLAND ° HOBBS, NM 88240

Notes and Definitions

- ND Analyte NOT DETECTED at or above the reporting limit
- RPD Relative Percent Difference
- ** Samples not received at proper temperature of 6°C or below.
- *** Insufficient time to reach temperature.
- Chloride by SM4500Cl-B does not require samples be received at or below 6°C
Samples reported on an as received basis (wet) unless otherwise noted on report

Cardinal Laboratories

*=Accredited Analyte

PLEASE NOTE: Liability and Damages. Cardinal's liability and client's exclusive remedy for any claim arising, whether based in contract or tort, shall be limited to the amount paid by client for analyses. All claims, including those for negligence and any other cause whatsoever shall be deemed waived unless made in writing and received by Cardinal within thirty (30) days after completion of the applicable service. In no event shall Cardinal be liable for incidental or consequential damages, including, without limitation, business interruptions, loss of use, or loss of profits incurred by client, its subsidiaries, affiliates or successors arising out of or related to the performance of the services hereunder by Cardinal, regardless of whether such claim is based upon any of the above stated reasons or otherwise. Results relate only to the samples identified above. This report shall not be reproduced except in full with written approval of Cardinal Laboratories.

A handwritten signature in black ink, appearing to read "Celey D. Keene".

Celey D. Keene, Lab Director/Quality Manager



CHAIN-OF-CUSTODY AND ANALYSIS REQUEST

101 East Marland, Hobbs, NM 88240
(575) 393-2326 FAX (575) 393-2476

Company Name: Pima Environmental Services				BILL TO				ANALYSIS REQUEST													
Project Manager: Tom Bynum - tom@pimaoil.com				P.O. #:																	
Address: 5614 N. Lovington Hwy				Company: Permian Resources																	
City: Hobbs State: NM Zip: 88240				Attn:																	
Phone #: 575-964-7740 Fax #:				Address:																	
Project #: 38-2 Project Owner: Permian Resources				City:																	
Project Name: Quail 16 SWD #9				State: Zip:																	
Project Location: Lea County, NM (nAPP2407256657)				Phone #:																	
Sampler Name: Marisa Loya				Fax #:																	
FOR LAB USE ONLY																					
Lab I.D.	Sample I.D.	(G)RAB OR (C)OMP.	# CONTAINERS	MATRIX				PRESERV.	SAMPLING		BTEX (8021B)	Total TPH (8015M)	Chlorides (SM4500Cl-B)								
				GROUNDWATER	WASTEWATER	SOIL	OIL	SLUDGE	OTHER:	ACID/BASE:	ICE / COOL	OTHER:	DATE	TIME							
H244132	CS58	(C)	1			X					X		8/5/2024	8:05 am	X	X	X				
1	CS59													8:11							
2	CS60													8:16							
3	CS61													8:23							
4	CS62													8:31							
5	CS63													8:42							
6	CS64													8:53							
7	CS65													8:56							
8	CS66													9:59							
9	CS67													9:07							

PLEASE NOTE: Liability and Damages. Cardinal's liability and client's exclusive remedy for any claim arising whether based in contract or tort, shall be limited to the amount paid by the client for the analyses. All claims including those for negligence and any other cause whatsoever shall be deemed waived unless made in writing and received by Cardinal within 30 days after completion of the applicable service. In no event shall Cardinal be liable for incidental or consequential damages, including without limitation, business interruptions, loss of use, or loss of profits incurred by client, its subsidiaries, affiliates or successors arising out of or related to the performance of services hereunder by Cardinal, regardless of whether such claim is based upon any of the above stated reasons or otherwise.

Relinquished By:	Date:	Received By:	Phone Result:	<input type="checkbox"/> Yes <input type="checkbox"/> No	Add'l Phone #:
Karime Adams	8-6-24	Adams	Fax Result:	<input type="checkbox"/> Yes <input type="checkbox"/> No	Add'l Fax #:
Relinquished By:	Date:	Received By:	REMARKS:		
			Bill to Permian Resources		
			TAT - Rush		
			24hrs		
Delivered By: (Circle One)	-4.4-10F-0.6C	Sample Condition	CHECKED BY:		
Sampler - UPS - Bus - Other:	-5.0C #140	Cool Intact	(Initials)		
		<input type="checkbox"/> Yes <input type="checkbox"/> No	AD		
		<input type="checkbox"/> No <input type="checkbox"/> No	lab@pimaoil.com		

* Cardinal cannot accept verbal changes. Please fax written changes to (575) 393-2326



CARDINAL

Laboratories

CHAIN-OF-CUSTODY AND ANALYSIS REQUEST

101 East Marland, Hobbs, NM 88240

(575) 393-2326 FAX (575) 393-2476

Company Name: Pima Environmental Services Project Manager: Tom Bynum - tom@pimaoil.com Address: 5614 N. Lovington Hwy City: Hobbs State: NM Zip: 88240 Phone #: 575-964-7740 Fax #: Project #: 38-2 Project Owner: Permian Resources Project Name: Quail 16 SWD #9 Project Location: Lea County, NM (nAPP2407256657) Sampler Name: Marisa Loya				BILL TO P.O. #: Company: Permian Resources Attn: Address: City: State: Zip: Phone #: Fax #:				ANALYSIS REQUEST												
FOR LAB USE ONLY	Lab I.D.	Sample I.D.	(G/RAB OR (C)OMP. # CONTAINERS	MATRIX	PRESERV.	SAMPLING	BTEX (8021B)	Total TPH (8015M)	Chlorides (SM4500Cl-B)											
				GROUNDWATER WASTEWATER SOIL OIL SLUDGE OTHER:	ACID/BASE: ICE / COOL OTHER:	DATE	TIME													
	H244732																			
	11	CS68	(C) 1			8/5/2024	9:18	X	X	X										
	12	CS69					9:27													
	13	CS70					9:30													
	14	CS71					9:38													
	15	CS72					9:43													
	16	CS73					9:47													
	17	CS74					9:55													
	18	CS75					10:01													
	19	CS76					10:10													
	20	CS77					10:17													

PLEASE NOTE: Liability and Damages. Cardinal's liability and client's exclusive remedy for any claim arising whether based in contract or tort, shall be limited to the amount paid by the client for the analyses. All claims including those for negligence and any other cause whatsoever shall be deemed waived unless made in writing and received by Cardinal within 30 days after completion of the applicable service. In no event shall Cardinal be liable for incidental or consequential damages, including without limitation, business interruptions, loss of use, or loss of profits incurred by client, its subsidiaries, affiliates or successors arising out of or related to the performance of services hereunder by Cardinal, regardless of whether such claim is based upon any of the above stated reasons or otherwise.

Relinquished By: Karime Adame Date: 8-6-24 Time: 1619	Received By: [Signature] Date: Time:	Phone Result: <input type="checkbox"/> Yes <input type="checkbox"/> No Add'l Phone #: Fax Result: <input type="checkbox"/> Yes <input type="checkbox"/> No Add'l Fax #: REMARKS: Bill to Permian Resources TAT - Rush 24hrs lab@Pimaoil.com
Relinquished By: Date: Time:	Received By: Date: Time:	
Delivered By: (Circle One) 24hr 10P - 0.02 Sampler - UPS - Bus - Other: - 5.0C #140	Sample Condition Cool Intact <input checked="" type="checkbox"/> Yes <input type="checkbox"/> No	CHECKED BY: (Initials) AD

* Cardinal cannot accept verbal changes. Please fax written changes to (575) 393-2326



CARDINAL
Laboratories

CHAIN-OF-CUSTODY AND ANALYSIS REQUEST

101 East Marland, Hobbs, NM 88240

(575) 393-2326 FAX (575) 393-2476

[illegible]

PLEASE NOTE: Liability and Damages. Cardinal's liability and client's exclusive remedy for any claim arising whether based in contract or tort, shall be limited to the amount paid by the client for the analyses. All claims including those for negligence and any other cause whatsoever shall be deemed waived unless made in writing and received by Cardinal within 30 days after completion of the applicable service. In no event shall Cardinal be liable for incidental or consequential damages, including without limitation, business interruptions, loss of use, or loss of profits incurred by client, its subsidiaries, affiliates or successors arising out of or related to the performance of services hereunder by Cardinal, regardless of whether such claim is based upon any of the above stated reasons or otherwise.

Relinquished By: <i>Karine Adame</i>		Date: <i>8-6-24</i>		Received By: <i>apenas</i>		Phone Result: <input type="checkbox"/> Yes <input type="checkbox"/> No Add'l Phone #:	
Relinquished By:		Time: <i>10:19</i>		Time:		Fax Result: <input type="checkbox"/> Yes <input type="checkbox"/> No Add'l Fax #:	
Delivered By: (Circle One) <i>-U-4-2 ICF-0-0-2</i>		Sample Condition		CHECKED BY:		REMARKS: Bill to Permian Resources TAT - Rush <i>24hrs</i> <i>lab@Pimaoil.com</i>	
Sampler - UPS - Bus - Other: <i>-S-0-2 #140</i>		Cool <input checked="" type="checkbox"/> Yes <input type="checkbox"/> No Intact <input type="checkbox"/> Yes <input type="checkbox"/> No		(Initials) <i>PP</i>			



CHAIN-OF-CUSTODY AND ANALYSIS REQUEST

101 East Marland, Hobbs, NM 88240
(575) 393-2326 FAX (575) 393-2476

Company Name: Pima Environmental Services				BILL TO				ANALYSIS REQUEST																	
Project Manager: Tom Bynum - tom@pimaoil.com				P.O. #:																					
Address: 5614 N. Lovington Hwy				Company: Permian Resources																					
City: Hobbs State: NM Zip: 88240				Attn:																					
Phone #: 575-964-7740 Fax #:				Address:																					
Project #: 38-2 Project Owner: Permian Resources				City:																					
Project Name: Quail 16 SWD #9				State: Zip:																					
Project Location: Lea County, NM (nAPP2407256657)				Phone #:																					
Sampler Name: Marisa Loya				Fax #:																					
FOR LAB USE ONLY																									
Lab I.D.	Sample I.D.	(G)RAB OR (C)OMP.	# CONTAINERS	MATRIX				PRESERV.	SAMPLING		BTEX (8021B)	Total TPH (8015M)	Chlorides (SM4500C1-B)												
				GROUNDWATER	WASTEWATER	SOIL	OIL	SLUDGE	OTHER :	ACID/BASE:				ICE / COOL	OTHER :	DATE	TIME								
H2414732		(C)	1			X					X		8/5/2024	11:27	X	X	X								
31	CSW8													11:30											
32	CSW9													11:36											
33	CSW10													11:42											
34	CSW11													11:49											
35	CSW12													11:56											
36	CSW13													11:59											
37	CSW14																								

PLEASE NOTE: Liability and Damages. Cardinal's liability and client's exclusive remedy for any claim arising whether based in contract or tort, shall be limited to the amount paid by the client for the analyses. All claims including those for negligence and any other cause whatsoever shall be deemed waived unless made in writing and received by Cardinal within 30 days after completion of the applicable service. In no event shall Cardinal be liable for incidental or consequential damages, including without limitation, business interruptions, loss of use, or loss of profits incurred by client, its subsidiaries, affiliates or successors arising out of or related to the performance of services hereunder by Cardinal, regardless of whether such claim is based upon any of the above stated reasons or otherwise.

Relinquished By:	Date:	Received By:	Phone Result:	<input type="checkbox"/> Yes <input type="checkbox"/> No	Add'l Phone #:
Karime Adame	8-6-24	Adame	Fax Result:	<input type="checkbox"/> Yes <input type="checkbox"/> No	Add'l Fax #:
Relinquished By:	Date:	Received By:	REMARKS:		
	Time:		Bill to Permian Resources		
	Date:		TAT - Rush		
	Time:		24hrs		
Delivered By: (Circle One)	Sample Condition	CHECKED BY:			
Sampler - UPS - Bus - Other:	Cool Intact	(Initials)			
-U-U-C /CF-O-U-C	<input type="checkbox"/> Yes <input type="checkbox"/> No	PP			
-S-O-C #140	<input type="checkbox"/> Yes <input type="checkbox"/> No				

* Cardinal cannot accept verbal changes. Please fax written changes to (575) 393-2326

District I
1625 N. French Dr., Hobbs, NM 88240
Phone:(575) 393-6161 Fax:(575) 393-0720
District II
811 S. First St., Artesia, NM 88210
Phone:(575) 748-1283 Fax:(575) 748-9720
District III
1000 Rio Brazos Rd., Aztec, NM 87410
Phone:(505) 334-6178 Fax:(505) 334-6170
District IV
1220 S. St Francis Dr., Santa Fe, NM 87505
Phone:(505) 476-3470 Fax:(505) 476-3462

State of New Mexico
Energy, Minerals and Natural Resources
Oil Conservation Division
1220 S. St Francis Dr.
Santa Fe, NM 87505

QUESTIONS

Action 376707

QUESTIONS

Operator: Permian Resources Operating, LLC 300 N. Marienfeld St Ste 1000 Midland, TX 79701	OGRID: 372165
	Action Number: 376707
	Action Type: [C-141] Remediation Closure Request C-141 (C-141-v-Closure)

QUESTIONS

Prerequisites	
Incident ID (n#)	nAPP2407256657
Incident Name	NAPP2407256657 QUAIL 16 SWD #9 @ 30-025-43422
Incident Type	Produced Water Release
Incident Status	Remediation Closure Report Received
Incident Well	[30-025-43422] QUAIL 16 STATE SWD #009

Location of Release Source	
<i>Please answer all the questions in this group.</i>	
Site Name	Quail 16 SWD #9
Date Release Discovered	03/05/2024
Surface Owner	State

Incident Details	
<i>Please answer all the questions in this group.</i>	
Incident Type	Produced Water Release
Did this release result in a fire or is the result of a fire	No
Did this release result in any injuries	No
Has this release reached or does it have a reasonable probability of reaching a watercourse	No
Has this release endangered or does it have a reasonable probability of endangering public health	No
Has this release substantially damaged or will it substantially damage property or the environment	No
Is this release of a volume that is or may with reasonable probability be detrimental to fresh water	No

Nature and Volume of Release	
<i>Material(s) released, please answer all that apply below. Any calculations or specific justifications for the volumes provided should be attached to the follow-up C-141 submission.</i>	
Crude Oil Released (bbls) Details	Cause: Equipment Failure Flow Line - Injection Crude Oil Released: 1 BBL Recovered: 0 BBL Lost: 1 BBL.
Produced Water Released (bbls) Details	Cause: Equipment Failure Flow Line - Injection Produced Water Released: 70 BBL Recovered: 60 BBL Lost: 10 BBL.
Is the concentration of chloride in the produced water >10,000 mg/l	No
Condensate Released (bbls) Details	Not answered.
Natural Gas Vented (Mcf) Details	Not answered.
Natural Gas Flared (Mcf) Details	Not answered.
Other Released Details	Not answered.
Are there additional details for the questions above (i.e. any answer containing Other, Specify, Unknown, and/or Fire, or any negative lost amounts)	Not answered.

District I

1625 N. French Dr., Hobbs, NM 88240
Phone:(575) 393-6161 Fax:(575) 393-0720

District II

811 S. First St., Artesia, NM 88210
Phone:(575) 748-1283 Fax:(575) 748-9720

District III

1000 Rio Brazos Rd., Aztec, NM 87410
Phone:(505) 334-6178 Fax:(505) 334-6170

District IV

1220 S. St Francis Dr., Santa Fe, NM 87505
Phone:(505) 476-3470 Fax:(505) 476-3462

State of New Mexico
Energy, Minerals and Natural Resources
Oil Conservation Division
1220 S. St Francis Dr.
Santa Fe, NM 87505

QUESTIONS, Page 2

Action 376707

QUESTIONS (continued)

Operator: Permian Resources Operating, LLC 300 N. Marienfeld St Ste 1000 Midland, TX 79701	OGRID:
	372165
	Action Number:
	376707
	Action Type:
	[C-141] Remediation Closure Request C-141 (C-141-v-Closure)

QUESTIONS

Nature and Volume of Release (continued)	
Is this a gas only submission (i.e. only significant Mcf values reported)	No, according to supplied volumes this does not appear to be a "gas only" report.
Was this a major release as defined by Subsection A of 19.15.29.7 NMAC	Yes
Reasons why this would be considered a submission for a notification of a major release	From paragraph A. "Major release" determine using: (1) an unauthorized release of a volume, excluding gases, of 25 barrels or more.
With the implementation of the 19.15.27 NMAC (05/25/2021), venting and/or flaring of natural gas (i.e. gas only) are to be submitted on the C-129 form.	

Initial Response

The responsible party must undertake the following actions immediately unless they could create a safety hazard that would result in injury.

The source of the release has been stopped	True
The impacted area has been secured to protect human health and the environment	True
Released materials have been contained via the use of berms or dikes, absorbent pads, or other containment devices	True
All free liquids and recoverable materials have been removed and managed appropriately	True
If all the actions described above have not been undertaken, explain why	NA

Per Paragraph (4) of Subsection B of 19.15.29.8 NMAC the responsible party may commence remediation immediately after discovery of a release. If remediation has begun, please prepare and attach a narrative of actions to date in the follow-up C-141 submission. If remedial efforts have been successfully completed or if the release occurred within a lined containment area (see Subparagraph (a) of Paragraph (5) of Subsection A of 19.15.29.11 NMAC), please prepare and attach all information needed for closure evaluation in the follow-up C-141 submission.

I hereby certify that the information given above is true and complete to the best of my knowledge and understand that pursuant to OCD rules and regulations all operators are required to report and/or file certain release notifications and perform corrective actions for releases which may endanger public health or the environment. The acceptance of a C-141 report by the OCD does not relieve the operator of liability should their operations have failed to adequately investigate and remediate contamination that pose a threat to groundwater, surface water, human health or the environment. In addition, OCD acceptance of a C-141 report does not relieve the operator of responsibility for compliance with any other federal, state, or local laws and/or regulations.

I hereby agree and sign off to the above statement	Name: Montgomery Floyd Title: Environmental Manager Email: montgomery.floyd@permianres.com Date: 03/12/2024
--	--

District I

1625 N. French Dr., Hobbs, NM 88240
Phone:(575) 393-6161 Fax:(575) 393-0720

District II

811 S. First St., Artesia, NM 88210
Phone:(575) 748-1283 Fax:(575) 748-9720

District III

1000 Rio Brazos Rd., Aztec, NM 87410
Phone:(505) 334-6178 Fax:(505) 334-6170

District IV

1220 S. St Francis Dr., Santa Fe, NM 87505
Phone:(505) 476-3470 Fax:(505) 476-3462

State of New Mexico
Energy, Minerals and Natural Resources
Oil Conservation Division
1220 S. St Francis Dr.
Santa Fe, NM 87505

QUESTIONS, Page 3

Action 376707

QUESTIONS (continued)

Operator: Permian Resources Operating, LLC 300 N. Marienfeld St Ste 1000 Midland, TX 79701	OGRID: 372165
	Action Number: 376707
	Action Type: [C-141] Remediation Closure Request C-141 (C-141-v-Closure)

QUESTIONS**Site Characterization**

Please answer all the questions in this group (only required when seeking remediation plan approval and beyond). This information must be provided to the appropriate district office no later than 90 days after the release discovery date.

What is the shallowest depth to groundwater beneath the area affected by the release in feet below ground surface (ft bgs)	Between 26 and 50 (ft.)
What method was used to determine the depth to ground water	NM OSE iWaters Database Search
Did this release impact groundwater or surface water	No
What is the minimum distance, between the closest lateral extents of the release and the following surface areas:	
A continuously flowing watercourse or any other significant watercourse	Greater than 5 (mi.)
Any lakebed, sinkhole, or playa lake (measured from the ordinary high-water mark)	Greater than 5 (mi.)
An occupied permanent residence, school, hospital, institution, or church	Between 1 and 5 (mi.)
A spring or a private domestic fresh water well used by less than five households for domestic or stock watering purposes	Between 1 and 5 (mi.)
Any other fresh water well or spring	Between 1 and 5 (mi.)
Incorporated municipal boundaries or a defined municipal fresh water well field	Greater than 5 (mi.)
A wetland	Between 1 and 5 (mi.)
A subsurface mine	Greater than 5 (mi.)
An (non-karst) unstable area	Greater than 5 (mi.)
Categorize the risk of this well / site being in a karst geology	Low
A 100-year floodplain	Greater than 5 (mi.)
Did the release impact areas not on an exploration, development, production, or storage site	No

Remediation Plan

Please answer all the questions that apply or are indicated. This information must be provided to the appropriate district office no later than 90 days after the release discovery date.

Requesting a remediation plan approval with this submission	Yes
Attach a comprehensive report demonstrating the lateral and vertical extents of soil contamination associated with the release have been determined, pursuant to 19.15.29.11 NMAC and 19.15.29.13 NMAC.	
Have the lateral and vertical extents of contamination been fully delineated	Yes
Was this release entirely contained within a lined containment area	No

Soil Contamination Sampling: (Provide the highest observable value for each, in milligrams per kilograms.)

Chloride	(EPA 300.0 or SM4500 Cl B)	32
TPH (GRO+DRO+MRO)	(EPA SW-846 Method 8015M)	0
GRO+DRO	(EPA SW-846 Method 8015M)	0
BTEX	(EPA SW-846 Method 8021B or 8260B)	0
Benzene	(EPA SW-846 Method 8021B or 8260B)	0

Per Subsection B of 19.15.29.11 NMAC unless the site characterization report includes completed efforts at remediation, the report must include a proposed remediation plan in accordance with 19.15.29.12 NMAC, which includes the anticipated timelines for beginning and completing the remediation.

On what estimated date will the remediation commence	05/01/2024
On what date will (or did) the final sampling or liner inspection occur	08/05/2024
On what date will (or was) the remediation complete(d)	08/17/2024
What is the estimated surface area (in square feet) that will be reclaimed	0
What is the estimated volume (in cubic yards) that will be reclaimed	0
What is the estimated surface area (in square feet) that will be remediated	17308
What is the estimated volume (in cubic yards) that will be remediated	2565

These estimated dates and measurements are recognized to be the best guess or calculation at the time of submission and may (be) change(d) over time as more remediation efforts are completed.

The OCD recognizes that proposed remediation measures may have to be minimally adjusted in accordance with the physical realities encountered during remediation. If the responsible party has any need to significantly deviate from the remediation plan proposed, then it should consult with the division to determine if another remediation plan submission is required.

District I
1625 N. French Dr., Hobbs, NM 88240
Phone:(575) 393-6161 Fax:(575) 393-0720
District II
811 S. First St., Artesia, NM 88210
Phone:(575) 748-1283 Fax:(575) 748-9720
District III
1000 Rio Brazos Rd., Aztec, NM 87410
Phone:(505) 334-6178 Fax:(505) 334-6170
District IV
1220 S. St Francis Dr., Santa Fe, NM 87505
Phone:(505) 476-3470 Fax:(505) 476-3462

State of New Mexico
Energy, Minerals and Natural Resources
Oil Conservation Division
1220 S. St Francis Dr.
Santa Fe, NM 87505

QUESTIONS, Page 4

Action 376707

QUESTIONS (continued)

Operator: Permian Resources Operating, LLC 300 N. Marienfeld St Ste 1000 Midland, TX 79701	OGRID:	372165
	Action Number:	376707
	Action Type:	
	[C-141] Remediation Closure Request C-141 (C-141-v-Closure)	

QUESTIONS

Remediation Plan (continued)	
<i>Please answer all the questions that apply or are indicated. This information must be provided to the appropriate district office no later than 90 days after the release discovery date.</i>	
This remediation will (or is expected to) utilize the following processes to remediate / reduce contaminants:	
<i>(Select all answers below that apply.)</i>	
(Ex Situ) Excavation and off-site disposal (i.e. dig and haul, hydrovac, etc.)	Yes
Which OCD approved facility will be used for off-site disposal	LEA LAND LANDFILL [fEEM0112342028]
OR which OCD approved well (API) will be used for off-site disposal	Not answered.
OR is the off-site disposal site, to be used, out-of-state	Not answered.
OR is the off-site disposal site, to be used, an NMED facility	No
(Ex Situ) Excavation and on-site remediation (i.e. On-Site Land Farms)	No
(In Situ) Soil Vapor Extraction	No
(In Situ) Chemical processing (i.e. Soil Shredding, Potassium Permanganate, etc.)	No
(In Situ) Biological processing (i.e. Microbes / Fertilizer, etc.)	No
(In Situ) Physical processing (i.e. Soil Washing, Gypsum, Disking, etc.)	No
Ground Water Abatement pursuant to 19.15.30 NMAC	No
OTHER (Non-listed remedial process)	Not answered.
<i>Per Subsection B of 19.15.29.11 NMAC unless the site characterization report includes completed efforts at remediation, the report must include a proposed remediation plan in accordance with 19.15.29.12 NMAC, which includes the anticipated timelines for beginning and completing the remediation.</i>	
I hereby certify that the information given above is true and complete to the best of my knowledge and understand that pursuant to OCD rules and regulations all operators are required to report and/or file certain release notifications and perform corrective actions for releases which may endanger public health or the environment. The acceptance of a C-141 report by the OCD does not relieve the operator of liability should their operations have failed to adequately investigate and remediate contamination that pose a threat to groundwater, surface water, human health or the environment. In addition, OCD acceptance of a C-141 report does not relieve the operator of responsibility for compliance with any other federal, state, or local laws and/or regulations.	
I hereby agree and sign off to the above statement	Name: Matthew Taylor Title: Environmental Coordinator Email: matthew.taylor@permianres.com Date: 08/22/2024
<i>The OCD recognizes that proposed remediation measures may have to be minimally adjusted in accordance with the physical realities encountered during remediation. If the responsible party has any need to significantly deviate from the remediation plan proposed, then it should consult with the division to determine if another remediation plan submission is required.</i>	

District I
1625 N. French Dr., Hobbs, NM 88240
Phone:(575) 393-6161 Fax:(575) 393-0720
District II
811 S. First St., Artesia, NM 88210
Phone:(575) 748-1283 Fax:(575) 748-9720
District III
1000 Rio Brazos Rd., Aztec, NM 87410
Phone:(505) 334-6178 Fax:(505) 334-6170
District IV
1220 S. St Francis Dr., Santa Fe, NM 87505
Phone:(505) 476-3470 Fax:(505) 476-3462

State of New Mexico
Energy, Minerals and Natural Resources
Oil Conservation Division
1220 S. St Francis Dr.
Santa Fe, NM 87505

QUESTIONS, Page 5

Action 376707

QUESTIONS (continued)

Operator: Permian Resources Operating, LLC 300 N. Marienfeld St Ste 1000 Midland, TX 79701	OGRID: 372165
	Action Number: 376707
	Action Type: [C-141] Remediation Closure Request C-141 (C-141-v-Closure)

QUESTIONS

Deferral Requests Only	
<i>Only answer the questions in this group if seeking a deferral upon approval this submission. Each of the following items must be confirmed as part of any request for deferral of remediation.</i>	
Requesting a deferral of the remediation closure due date with the approval of this submission	No

District I

1625 N. French Dr., Hobbs, NM 88240
Phone:(575) 393-6161 Fax:(575) 393-0720

District II

811 S. First St., Artesia, NM 88210
Phone:(575) 748-1283 Fax:(575) 748-9720

District III

1000 Rio Brazos Rd., Aztec, NM 87410
Phone:(505) 334-6178 Fax:(505) 334-6170

District IV

1220 S. St Francis Dr., Santa Fe, NM 87505
Phone:(505) 476-3470 Fax:(505) 476-3462

State of New Mexico
Energy, Minerals and Natural Resources
Oil Conservation Division
1220 S. St Francis Dr.
Santa Fe, NM 87505

QUESTIONS, Page 6

Action 376707

QUESTIONS (continued)

Operator: Permian Resources Operating, LLC 300 N. Marienfeld St Ste 1000 Midland, TX 79701	OGRID:	372165
	Action Number:	376707
	Action Type:	[C-141] Remediation Closure Request C-141 (C-141-v-Closure)

QUESTIONS

Sampling Event Information	
Last sampling notification (C-141N) recorded	370015
Sampling date pursuant to Subparagraph (a) of Paragraph (1) of Subsection D of 19.15.29.12 NMAC	08/06/2024
What was the (estimated) number of samples that were to be gathered	100
What was the sampling surface area in square feet	16900

Remediation Closure Request

Only answer the questions in this group if seeking remediation closure for this release because all remediation steps have been completed.

Requesting a remediation closure approval with this submission	Yes
Have the lateral and vertical extents of contamination been fully delineated	Yes
Was this release entirely contained within a lined containment area	No
All areas reasonably needed for production or subsequent drilling operations have been stabilized, returned to the sites existing grade, and have a soil cover that prevents ponding of water, minimizing dust and erosion	Yes
What was the total surface area (in square feet) remediated	17308
What was the total volume (cubic yards) remediated	2565
All areas not reasonably needed for production or subsequent drilling operations have been reclaimed to contain a minimum of four feet of non-waste contain earthen material with concentrations less than 600 mg/kg chlorides, 100 mg/kg TPH, 50 mg/kg BTEX, and 10 mg/kg Benzene	Yes
What was the total surface area (in square feet) reclaimed	0
What was the total volume (in cubic yards) reclaimed	0
Summarize any additional remediation activities not included by answers (above)	Remediation activities have been completed at site.

The responsible party must attach information demonstrating they have complied with all applicable closure requirements and any conditions or directives of the OCD. This demonstration should be in the form of a comprehensive report (in .pdf format) including a scaled site map, sampling diagrams, relevant field notes, photographs of any excavation prior to backfilling, laboratory data including chain of custody documents of final sampling, and a narrative of the remedial activities. Refer to 19.15.29.12 NMAC.

I hereby certify that the information given above is true and complete to the best of my knowledge and understand that pursuant to OCD rules and regulations all operators are required to report and/or file certain release notifications and perform corrective actions for releases which may endanger public health or the environment. The acceptance of a C-141 report by the OCD does not relieve the operator of liability should their operations have failed to adequately investigate and remediate contamination that pose a threat to groundwater, surface water, human health or the environment. In addition, OCD acceptance of a C-141 report does not relieve the operator of responsibility for compliance with any other federal, state, or local laws and/or regulations. The responsible party acknowledges they must substantially restore, reclaim, and re-vegetate the impacted surface area to the conditions that existed prior to the release or their final land use in accordance with 19.15.29.13 NMAC including notification to the OCD when reclamation and re-vegetation are complete.

I hereby agree and sign off to the above statement	Name: Matthew Taylor Title: Environmental Coordinator Email: matthew.taylor@permianres.com Date: 08/22/2024
--	--

District I
1625 N. French Dr., Hobbs, NM 88240
Phone:(575) 393-6161 Fax:(575) 393-0720
District II
811 S. First St., Artesia, NM 88210
Phone:(575) 748-1283 Fax:(575) 748-9720
District III
1000 Rio Brazos Rd., Aztec, NM 87410
Phone:(505) 334-6178 Fax:(505) 334-6170
District IV
1220 S. St Francis Dr., Santa Fe, NM 87505
Phone:(505) 476-3470 Fax:(505) 476-3462

State of New Mexico
Energy, Minerals and Natural Resources
Oil Conservation Division
1220 S. St Francis Dr.
Santa Fe, NM 87505

QUESTIONS, Page 7

Action 376707

QUESTIONS (continued)

Operator: Permian Resources Operating, LLC 300 N. Marienfeld St Ste 1000 Midland, TX 79701	OGRID: 372165
	Action Number: 376707
	Action Type: [C-141] Remediation Closure Request C-141 (C-141-v-Closure)

QUESTIONS

Reclamation Report	
Only answer the questions in this group if all reclamation steps have been completed.	
Requesting a reclamation approval with this submission	No

District I
1625 N. French Dr., Hobbs, NM 88240
Phone:(575) 393-6161 Fax:(575) 393-0720
District II
811 S. First St., Artesia, NM 88210
Phone:(575) 748-1283 Fax:(575) 748-9720
District III
1000 Rio Brazos Rd., Aztec, NM 87410
Phone:(505) 334-6178 Fax:(505) 334-6170
District IV
1220 S. St Francis Dr., Santa Fe, NM 87505
Phone:(505) 476-3470 Fax:(505) 476-3462

State of New Mexico
Energy, Minerals and Natural Resources
Oil Conservation Division
1220 S. St Francis Dr.
Santa Fe, NM 87505

CONDITIONS

Action 376707

CONDITIONS

Operator: Permian Resources Operating, LLC 300 N. Marienfeld St Ste 1000 Midland, TX 79701	OGRID: 372165
	Action Number: 376707
	Action Type: [C-141] Remediation Closure Request C-141 (C-141-v-Closure)

CONDITIONS

Created By	Condition	Condition Date
nvelez	Remediation closure report approved, release resolved.	10/16/2024