



WELL RECORD & LOG

OFFICE OF THE STATE ENGINEER

www.ose.state.nm.us

1. GENERAL AND WELL LOCATION	OSE POD NO. (WELL NO.) C-4698-POD 1		WELL TAG ID NO.		OSE FILE NO(S). C-4698			
	WELL OWNER NAME(S) BTA OIL PRODUCERS LLC				PHONE (OPTIONAL) 432-682-3753			
	WELL OWNER MAILING ADDRESS 104 S PECOS STREET				CITY MIDLAND	STATE TX	ZIP 79701	
	WELL LOCATION (FROM GPS)	DEGREES LATITUDE 32	MINUTES 6	SECONDS 28.0	N	* ACCURACY REQUIRED: ONE TENTH OF A SECOND		
		LONGITUDE -103	33	44.0	W	* DATUM REQUIRED: WGS 84		
DESCRIPTION RELATING WELL LOCATION TO STREET ADDRESS AND COMMON LANDMARKS – PLSS (SECTION, TOWNSHIP, RANGE) WHERE AVAILABLE ROJO B 7844 JV P# 001H								
2. DRILLING & CASING INFORMATION	LICENSE NO. WD-1184		NAME OF LICENSED DRILLER RUSSELL SOUTHERLAND			NAME OF WELL DRILLING COMPANY WEST TEXAS WATER WELL SERVICE		
	DRILLING STARTED 1/18/2023	DRILLING ENDED 1/18/2023	DEPTH OF COMPLETED WELL (FT) 80	BORE HOLE DEPTH (FT)	DEPTH WATER FIRST ENCOUNTERED (FT)			
	COMPLETED WELL IS: <input type="checkbox"/> ARTESIAN <input checked="" type="checkbox"/> DRY HOLE <input type="checkbox"/> SHALLOW (UNCONFINED)				STATIC WATER LEVEL IN COMPLETED WELL (FT) N/A			
	DRILLING FLUID: <input checked="" type="checkbox"/> AIR <input type="checkbox"/> MUD ADDITIVES – SPECIFY:							
	DRILLING METHOD: <input checked="" type="checkbox"/> ROTARY <input type="checkbox"/> HAMMER <input type="checkbox"/> CABLE TOOL <input type="checkbox"/> OTHER – SPECIFY:							
	DEPTH (feet bgl)		BORE HOLE DIAM (inches)	CASING MATERIAL AND/OR GRADE (include each casing string, and note sections of screen)	CASING CONNECTION TYPE (add coupling diameter)	CASING INSIDE DIAM. (inches)	CASING WALL THICKNESS (inches)	SLOT SIZE (inches)
	FROM	TO						
				NO CASING IN HOLE				
3. ANNULAR MATERIAL	DEPTH (feet bgl)		BORE HOLE DIAM. (inches)	LIST ANNULAR SEAL MATERIAL AND GRAVEL PACK SIZE-RANGE BY INTERVAL	AMOUNT (cubic feet)	METHOD OF PLACEMENT		
	FROM	TO						
				N/A				

FOR OSE INTERNAL USE

WR-20 WELL RECORD & LOG (Version 04/30/19)

FILE NO. C-04698	POD NO. 1	TRN NO. 740770
LOCATION 255.33E.27.214	WELL TAG ID NO.	PAGE 1 OF 2

4. HYDROGEOLOGIC LOG OF WELL	DEPTH (feet bgl)		THICKNESS (feet)	COLOR AND TYPE OF MATERIAL ENCOUNTERED - INCLUDE WATER-BEARING CAVITIES OR FRACTURE ZONES (attach supplemental sheets to fully describe all units)	WATER BEARING? (YES / NO)	ESTIMATED YIELD FOR WATER- BEARING ZONES (gpm)
	FROM	TO				
	0	1		CALICHIE PAD	Y ✓ N	
	1	8		SAND	Y ✓ N	
	8	20		CALICHIE	Y ✓ N	
	20	30		CALICHIE	Y ✓ N	
	30	40		TAN SAND	Y ✓ N	
	40	60		SAND	Y ✓ N	
					Y N	
					Y N	
					Y N	
					Y N	
					Y N	
					Y N	
					Y N	
					Y N	
					Y N	
					Y N	
					Y N	
					Y N	
					Y N	
					Y N	
					Y N	
METHOD USED TO ESTIMATE YIELD OF WATER-BEARING STRATA: <input type="checkbox"/> PUMP <input type="checkbox"/> AIR LIFT <input type="checkbox"/> BAILER <input checked="" type="checkbox"/> OTHER - SPECIFY: DRY HOLE					TOTAL ESTIMATED WELL YIELD (gpm): 0.00	

5. TEST; RIG SUPERVISION	WELL TEST	TEST RESULTS - ATTACH A COPY OF DATA COLLECTED DURING WELL TESTING, INCLUDING DISCHARGE METHOD, START TIME, END TIME, AND A TABLE SHOWING DISCHARGE AND DRAWDOWN OVER THE TESTING PERIOD.
	MISCELLANEOUS INFORMATION:	
	PRINT NAME(S) OF DRILL RIG SUPERVISOR(S) THAT PROVIDED ONSITE SUPERVISION OF WELL CONSTRUCTION OTHER THAN LICENSEE: RUSSELL SOUTHERLAND	

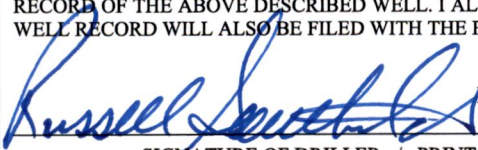
6. SIGNATURE	BY SIGNING BELOW, I CERTIFY THAT TO THE BEST OF MY KNOWLEDGE AND BELIEF, THE FOREGOING IS A TRUE AND CORRECT RECORD OF THE ABOVE DESCRIBED WELL. I ALSO CERTIFY THAT THE WELL TAG, IF REQUIRED, HAS BEEN INSTALLED AND THAT THIS WELL RECORD WILL ALSO BE FILED WITH THE PERMIT HOLDER WITHIN 30 DAYS AFTER THE COMPLETION OF WELL DRILLING.	
	RUSSELL SOUTHERLAND	DATE: 1/18/2023
SIGNATURE OF DRILLER / PRINT SIGNEE NAME		DATE

FOR OSE INTERNAL USE

WR-20 WELL RECORD & LOG (Version 04/30/2019)

FILE NO. C-04698	POD NO. 1	TRN NO. 740770
LOCATION 255.33E.27.214	WELL TAG ID NO.	PAGE 2 OF 2

NM OCD - Karst Map



10/29/2024, 7:48:40 AM

Karst Occurrence Potential

Low

1:18,056

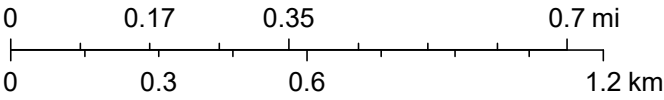

BLM, OCD, New Mexico Tech, Esri, HERE, Garmin, iPC, Maxar

NM OCD - Hydrology Map



10/29/2024, 7:47:22 AM

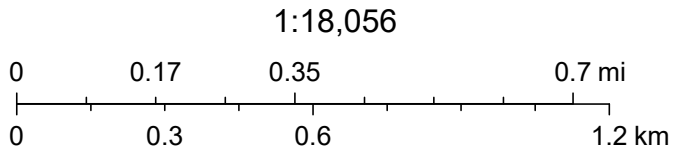

Esri, HERE, Garmin, IPC, Maxar, NM OSE

NM OCD - Land Ownership Map



10/29/2024, 7:48:05 AM

Land Ownership

- BLM
- P
- S

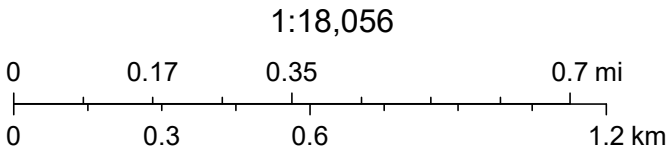

U.S. BLM, Esri, HERE, Garmin, IPC, Maxar

NM OCD - Induced Seismicity Map

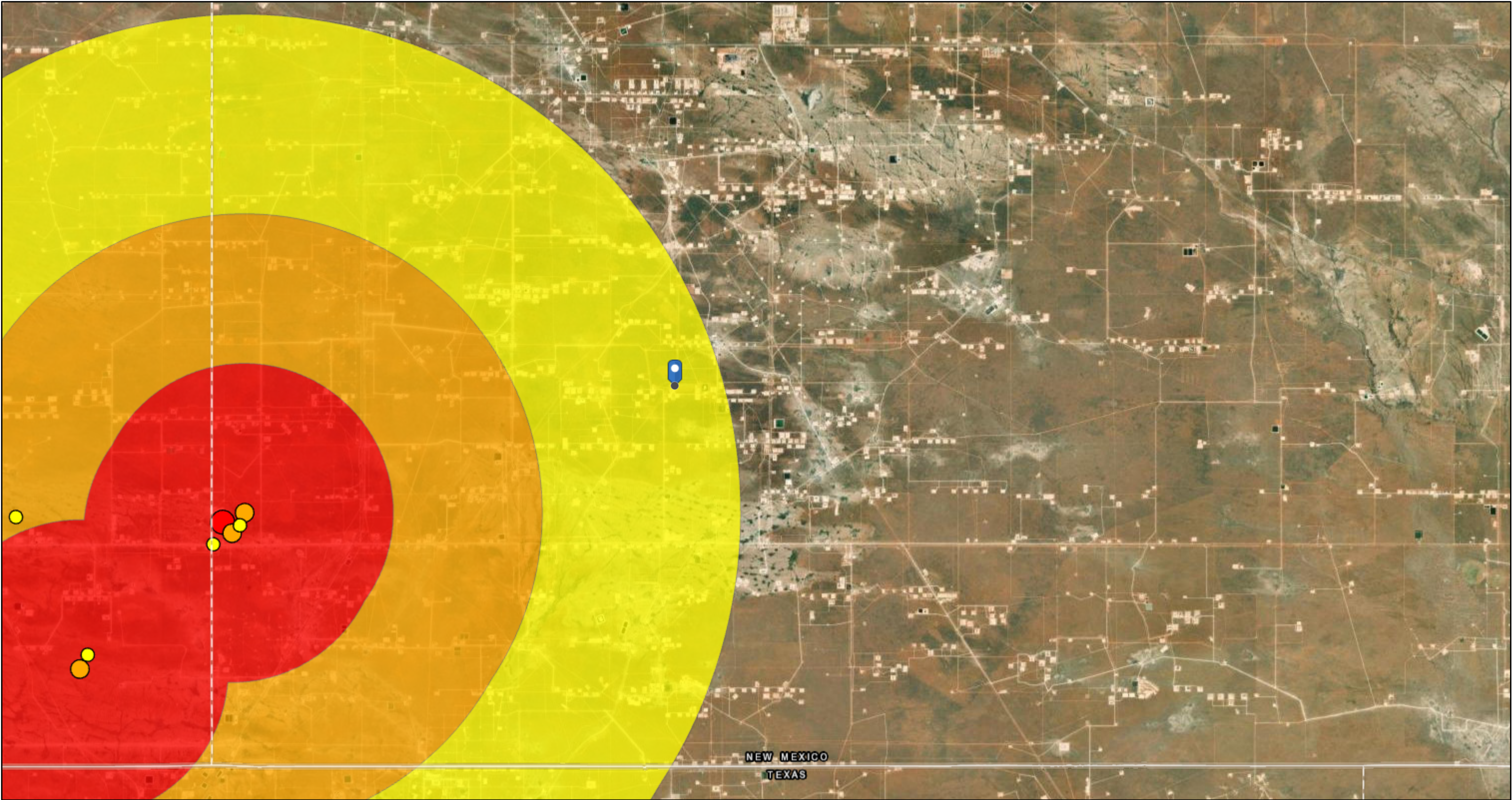

10/29/2024, 7:49:26 AM

Seismic Response 3.0 to 3.4

3 mi.

6 mi.

10 mi.

M2.5+ Earthquakes (2021+)

2.5 - 2.9

3.0 - 3.4

3.5 and above

1:144,448

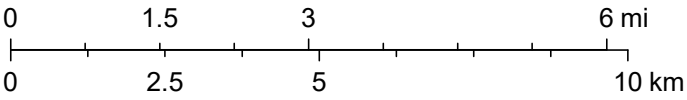

Oil Conservation Division (OCD), Energy, Minerals and Natural Resources Department (EMNRD), Esri, HERE, Garmin, Earthstar Geographics

National Flood Hazard Layer FIRMette



103°34'8"W 32°6'55"N



1:6,000

103°33'30"W 32°6'24"N

Legend

SEE FIS REPORT FOR DETAILED LEGEND AND INDEX MAP FOR FIRM PANEL LAYOUT

SPECIAL FLOOD HAZARD AREAS		Without Base Flood Elevation (BFE) Zone A, V, A99
		With BFE or Depth Zone AE, AO, AH, VE, AR
		Regulatory Floodway
OTHER AREAS OF FLOOD HAZARD		0.2% Annual Chance Flood Hazard, Areas of 1% annual chance flood with average depth less than one foot or with drainage areas of less than one square mile Zone X
		Future Conditions 1% Annual Chance Flood Hazard Zone X
		Area with Reduced Flood Risk due to Levee. See Notes. Zone X
		Area with Flood Risk due to Levee Zone D
OTHER AREAS		NO SCREEN Area of Minimal Flood Hazard Zone X
		Effective LOMRs
		Area of Undetermined Flood Hazard Zone D
GENERAL STRUCTURES		Channel, Culvert, or Storm Sewer
		Levee, Dike, or Floodwall
OTHER FEATURES		20.2 Cross Sections with 1% Annual Chance Water Surface Elevation
		17.5 Cross Sections with 1% Annual Chance Water Surface Elevation
		Coastal Transect
		Base Flood Elevation Line (BFE)
		Limit of Study
		Jurisdiction Boundary
		Coastal Transect Baseline
MAP PANELS		Digital Data Available
		No Digital Data Available
		Unmapped



The pin displayed on the map is an approximate point selected by the user and does not represent an authoritative property location.

This map complies with FEMA's standards for the use of digital flood maps if it is not void as described below. The basemap shown complies with FEMA's basemap accuracy standards

The flood hazard information is derived directly from the authoritative NFHL web services provided by FEMA. This map was exported on 10/29/2024 at 12:58 PM and does not reflect changes or amendments subsequent to this date and time. The NFHL and effective information may change or become superseded by new data over time.

This map image is void if the one or more of the following map elements do not appear: basemap imagery, flood zone labels, legend, scale bar, map creation date, community identifiers, FIRM panel number, and FIRM effective date. Map images for unmapped and unmodernized areas cannot be used for regulatory purposes.



National Wetlands Inventory Map



October 29, 2024

Wetlands

- | | | |
|--------------------------------|-----------------------------------|----------|
| Estuarine and Marine Deepwater | Freshwater Emergent Wetland | Lake |
| Estuarine and Marine Wetland | Freshwater Forested/Shrub Wetland | Other |
| | Freshwater Pond | Riverine |

This map is for general reference only. The US Fish and Wildlife Service is not responsible for the accuracy or currentness of the base data shown on this map. All wetlands related data should be used in accordance with the layer metadata found on the Wetlands Mapper web site.

Active Mines in New Mexico

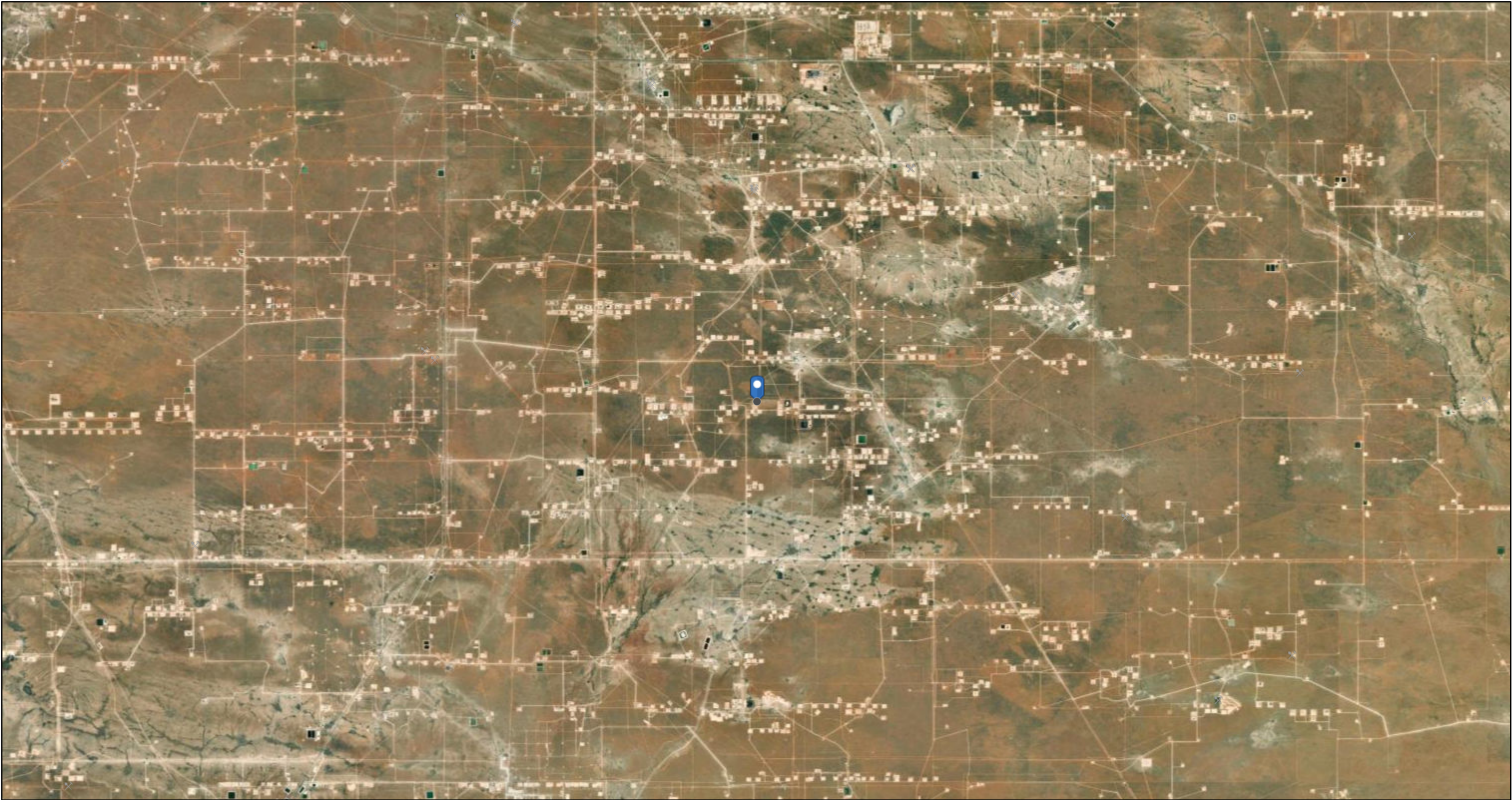

10/29/2024, 8:02:25 AM

Registered Mines

- ✕ Aggregate, Stone etc.
- ✕ Aggregate, Stone etc.

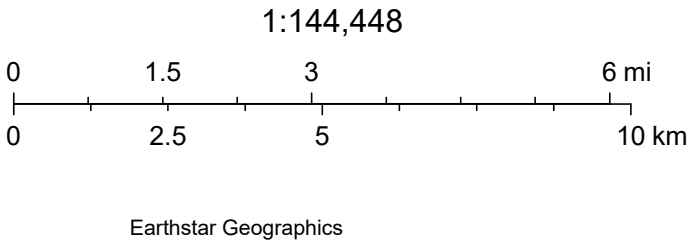

***** LIQUID SPILLS - VOLUME CALCULATIONS *****

Release Location Name: Rojo 22-25 CTB

Date of Release: 10/27/2024

If the leak/spill is associated with production equipment, i.e. - wellhead, stuffing box,
flowline, tank battery, production vessel, transfer pump, or storage tank place an "X" here:

☒

Input Data:

If spill volumes from measurement, i.e. metering, tank volumes, etc. are known enter the volumes here: OIL: 0.0000 BBL WATER: 0.0000 BBL

If "known" spill volumes are given, input data for the following "Area Calculations" is optional. The above will override the calculated volumes.

Total Area Calculations

Standing Liquid Calculations

Wet Soil Calculations						Standing Liquid Calculations					
Total Surface Area	width		length	wet soil depth	oil (%)	Standing Liquid Area	width		length	liquid depth	oil (%)
Rectangle Area #1	30.00	ft X	50.00	ft X	4.25 in 0.00%	Rectangle Area #1	30.00	ft X	50.00	ft X	0.25 in 0.00%
Rectangle Area #2	0.00	ft X	0.00	ft X	0.00 in 0.00%	Rectangle Area #2	0.00	ft X	0.00	ft X	0.00 in 0.00%
Rectangle Area #3	0.00	ft X	0.00	ft X	0.00 in 0.00%	Rectangle Area #3	0.00	ft X	0.00	ft X	0.00 in 0.00%
Rectangle Area #4	0.00	ft X	0.00	ft X	0.00 in 0.00%	Rectangle Area #4	0.00	ft X	0.00	ft X	0.00 in 0.00%
Rectangle Area #5	0.00	ft X	0.00	ft X	0.00 in 0.00%	Rectangle Area #5	0.00	ft X	0.00	ft X	0.00 in 0.00%
Rectangle Area #6	0.00	ft X	0.00	ft X	0.00 in 0.00%	Rectangle Area #6	0.00	ft X	0.00	ft X	0.00 in 0.00%
Rectangle Area #7	0.00	ft X	0.00	ft X	0.00 in 0.00%	Rectangle Area #7	0.00	ft X	0.00	ft X	0.00 in 0.00%
Rectangle Area #8	0.00	ft X	0.00	ft X	0.00 in 0.00%	Rectangle Area #8	0.00	ft X	0.00	ft X	0.00 in 0.00%

production system leak - DAILY PRODUCTION DATA REQUIRED

Average Daily Production: Oil _____ BBL Water _____ BBL

Did leak occur before the separator?: ☐ YES ☒ N/A (place an "X")

Amount of Free Liquid Recovered: 10 BBL okay

Percentage of Oil in Free Liquid Recovered: 0.00% (percentage)

Liquid holding factor *: 0.14 gal per gal

Use the following when the spill wets the grains of the soil.

* sand = .08 gallon liquid per gallon volume of soil.

* gravelly (caliche) loam = .14 gallon liquid per gallon volume of soil.

* sandy clay loam soil = .14 gallon liquid per gallon volume of soil.

* clay loam = .16 gallon liquid per gallon volume of soil.

Use the following when the liquid completely fills the pore space of the soil:

Occurs when the spill soaked soil is contained by barriers, natural (or not).

* gravelly (caliche) loam = .25 gallon liquid per gallon volume of soil.

* sandy loam = .5 gallon liquid per gallon volume of soil.

Saturated Soil Volume Calculations:

Total Solid/Liquid Volume: 1,500 sq. ft. H2O 531 cu. ft. OIL cu. ft.

Estimated Volumes Spilled

Liquid in Soil: 13.2 BBL 0.0 BBL
Free Liquid: 5.6 BBL 0.0 BBL
Totals: 18.8 BBL 0.0 BBL

Total Spill Liquid: 18.8 BBL 0.0 BBL

Recovered Volumes

Estimated oil recovered: 0.0 BBL check - okay
Estimated water recovered: 10.0 BBL check - okay

Free Liquid Volume Calculations:

Total Free Liquid Volume: 1,500 sq. ft. H2O 31 cu. ft. OIL cu. ft.

Estimated Production Volumes Lost

Estimated Production Spilled: 0.0 BBL 0.0 BBL

Estimated Surface Damage

Surface Area: 1,500 sq. ft.
Surface Area: .0344 acre

Estimated Weights, and Volumes

Saturated Soil = 59,500 lbs 531 cu.ft. 20 cu.yds.
Total Liquid = 19 BBL 790 gallon 6,573 lbs

District I
1625 N. French Dr., Hobbs, NM 88240
Phone:(575) 393-6161 Fax:(575) 393-0720
District II
811 S. First St., Artesia, NM 88210
Phone:(575) 748-1283 Fax:(575) 748-9720
District III
1000 Rio Brazos Rd., Aztec, NM 87410
Phone:(505) 334-6178 Fax:(505) 334-6170
District IV
1220 S. St Francis Dr., Santa Fe, NM 87505
Phone:(505) 476-3470 Fax:(505) 476-3462

State of New Mexico
Energy, Minerals and Natural Resources
Oil Conservation Division
1220 S. St Francis Dr.
Santa Fe, NM 87505

QUESTIONS

Action 396537

QUESTIONS

Operator: BTA OIL PRODUCERS, LLC 104 S Pecos Midland, TX 79701	OGRID: 260297
	Action Number: 396537
	Action Type: [C-141] Initial C-141 (C-141-v-Initial)

QUESTIONS

Prerequisites	
Incident ID (n#)	nAPP2430254795
Incident Name	NAPP2430254795 ROJO 22-25 CTB @ 0
Incident Type	Produced Water Release
Incident Status	Initial C-141 Received
Incident Facility	[fAPP2130123342] Rojo 22 - 25

Location of Release Source	
Please answer all the questions in this group.	
Site Name	Rojo 22-25 CTB
Date Release Discovered	10/27/2024
Surface Owner	Federal

Incident Details	
Please answer all the questions in this group.	
Incident Type	Produced Water Release
Did this release result in a fire or is the result of a fire	No
Did this release result in any injuries	No
Has this release reached or does it have a reasonable probability of reaching a watercourse	No
Has this release endangered or does it have a reasonable probability of endangering public health	No
Has this release substantially damaged or will it substantially damage property or the environment	No
Is this release of a volume that is or may with reasonable probability be detrimental to fresh water	No

Nature and Volume of Release	
Material(s) released, please answer all that apply below. Any calculations or specific justifications for the volumes provided should be attached to the follow-up C-141 submission.	
Crude Oil Released (bbls) Details	Not answered.
Produced Water Released (bbls) Details	Cause: Corrosion Pipeline (Any) Produced Water Released: 19 BBL Recovered: 0 BBL Lost: 19 BBL.
Is the concentration of chloride in the produced water >10,000 mg/l	Yes
Condensate Released (bbls) Details	Not answered.
Natural Gas Vented (Mcf) Details	Not answered.
Natural Gas Flared (Mcf) Details	Not answered.
Other Released Details	Not answered.
Are there additional details for the questions above (i.e. any answer containing Other, Specify, Unknown, and/or Fire, or any negative lost amounts)	The release occurred at approximately 1:00 am MDT on October 27, 2024. The release occurred due to a hole at a tee on a main water line. Approximately 18.7 bbls of produce water were released, of which 10 bbls of produced water was recovered.

District I

1625 N. French Dr., Hobbs, NM 88240
Phone:(575) 393-6161 Fax:(575) 393-0720

District II

811 S. First St., Artesia, NM 88210
Phone:(575) 748-1283 Fax:(575) 748-9720

District III

1000 Rio Brazos Rd., Aztec, NM 87410
Phone:(505) 334-6178 Fax:(505) 334-6170

District IV

1220 S. St Francis Dr., Santa Fe, NM 87505
Phone:(505) 476-3470 Fax:(505) 476-3462

State of New Mexico
Energy, Minerals and Natural Resources
Oil Conservation Division
1220 S. St Francis Dr.
Santa Fe, NM 87505

QUESTIONS, Page 2

Action 396537

QUESTIONS (continued)

Operator: BTA OIL PRODUCERS, LLC 104 S Pecos Midland, TX 79701	OGRID: 260297
	Action Number: 396537
	Action Type: [C-141] Initial C-141 (C-141-v-Initial)

QUESTIONS

Nature and Volume of Release (continued)	
Is this a gas only submission (i.e. only significant Mcf values reported)	No, according to supplied volumes this does not appear to be a "gas only" report.
Was this a major release as defined by Subsection A of 19.15.29.7 NMAC	No
Reasons why this would be considered a submission for a notification of a major release	Unavailable.
With the implementation of the 19.15.27 NMAC (05/25/2021), venting and/or flaring of natural gas (i.e. gas only) are to be submitted on the C-129 form.	

Initial Response

The responsible party must undertake the following actions immediately unless they could create a safety hazard that would result in injury.

The source of the release has been stopped	True
The impacted area has been secured to protect human health and the environment	True
Released materials have been contained via the use of berms or dikes, absorbent pads, or other containment devices	True
All free liquids and recoverable materials have been removed and managed appropriately	True
If all the actions described above have not been undertaken, explain why	Not answered.

Per Paragraph (4) of Subsection B of 19.15.29.8 NMAC the responsible party may commence remediation immediately after discovery of a release. If remediation has begun, please prepare and attach a narrative of actions to date in the follow-up C-141 submission. If remedial efforts have been successfully completed or if the release occurred within a lined containment area (see Subparagraph (a) of Paragraph (5) of Subsection A of 19.15.29.11 NMAC), please prepare and attach all information needed for closure evaluation in the follow-up C-141 submission.

I hereby certify that the information given above is true and complete to the best of my knowledge and understand that pursuant to OCD rules and regulations all operators are required to report and/or file certain release notifications and perform corrective actions for releases which may endanger public health or the environment. The acceptance of a C-141 report by the OCD does not relieve the operator of liability should their operations have failed to adequately investigate and remediate contamination that pose a threat to groundwater, surface water, human health or the environment. In addition, OCD acceptance of a C-141 report does not relieve the operator of responsibility for compliance with any other federal, state, or local laws and/or regulations.

I hereby agree and sign off to the above statement	Name: Nicholas Poole Title: with Tetrattech Email: nicholas.poole@tetrattech.com Date: 10/29/2024
--	--

District I

1625 N. French Dr., Hobbs, NM 88240
Phone:(575) 393-6161 Fax:(575) 393-0720

District II

811 S. First St., Artesia, NM 88210
Phone:(575) 748-1283 Fax:(575) 748-9720

District III

1000 Rio Brazos Rd., Aztec, NM 87410
Phone:(505) 334-6178 Fax:(505) 334-6170

District IV

1220 S. St Francis Dr., Santa Fe, NM 87505
Phone:(505) 476-3470 Fax:(505) 476-3462

State of New Mexico
Energy, Minerals and Natural Resources
Oil Conservation Division
1220 S. St Francis Dr.
Santa Fe, NM 87505

QUESTIONS, Page 3

Action 396537

QUESTIONS (continued)

Operator: BTA OIL PRODUCERS, LLC 104 S Pecos Midland, TX 79701	OGRID: 260297
	Action Number: 396537
	Action Type: [C-141] Initial C-141 (C-141-v-Initial)

QUESTIONS**Site Characterization**

Please answer all the questions in this group (only required when seeking remediation plan approval and beyond). This information must be provided to the appropriate district office no later than 90 days after the release discovery date.

What is the shallowest depth to groundwater beneath the area affected by the release in feet below ground surface (ft bgs)	Between 75 and 100 (ft.)
What method was used to determine the depth to ground water	OCD Imaging Records Lookup
Did this release impact groundwater or surface water	No
What is the minimum distance, between the closest lateral extents of the release and the following surface areas:	
A continuously flowing watercourse or any other significant watercourse	Greater than 5 (mi.)
Any lakebed, sinkhole, or playa lake (measured from the ordinary high-water mark)	Greater than 5 (mi.)
An occupied permanent residence, school, hospital, institution, or church	Greater than 5 (mi.)
A spring or a private domestic fresh water well used by less than five households for domestic or stock watering purposes	Greater than 5 (mi.)
Any other fresh water well or spring	Greater than 5 (mi.)
Incorporated municipal boundaries or a defined municipal fresh water well field	Greater than 5 (mi.)
A wetland	Greater than 5 (mi.)
A subsurface mine	Greater than 5 (mi.)
An (non-karst) unstable area	Greater than 5 (mi.)
Categorize the risk of this well / site being in a karst geology	Low
A 100-year floodplain	Greater than 5 (mi.)
Did the release impact areas not on an exploration, development, production, or storage site	No

Remediation Plan

Please answer all the questions that apply or are indicated. This information must be provided to the appropriate district office no later than 90 days after the release discovery date.

Requesting a remediation plan approval with this submission	No
The OCD recognizes that proposed remediation measures may have to be minimally adjusted in accordance with the physical realities encountered during remediation. If the responsible party has any need to significantly deviate from the remediation plan proposed, then it should consult with the division to determine if another remediation plan submission is required.	

District I
1625 N. French Dr., Hobbs, NM 88240
Phone:(575) 393-6161 Fax:(575) 393-0720

District II
811 S. First St., Artesia, NM 88210
Phone:(575) 748-1283 Fax:(575) 748-9720

District III
1000 Rio Brazos Rd., Aztec, NM 87410
Phone:(505) 334-6178 Fax:(505) 334-6170

District IV
1220 S. St Francis Dr., Santa Fe, NM 87505
Phone:(505) 476-3470 Fax:(505) 476-3462

State of New Mexico
Energy, Minerals and Natural Resources
Oil Conservation Division
1220 S. St Francis Dr.
Santa Fe, NM 87505

CONDITIONS

Action 396537

CONDITIONS

Operator: BTA OIL PRODUCERS, LLC 104 S Pecos Midland, TX 79701	OGRID: 260297
	Action Number: 396537
	Action Type: [C-141] Initial C-141 (C-141-v-Initial)

CONDITIONS

Created By	Condition	Condition Date
scwells	None	10/29/2024