

District I
1625 N. French Dr., Hobbs, NM 88240
District II
811 S. First St., Artesia, NM 88210
District III
1000 Rio Brazos Road, Aztec, NM 87410
District IV
1220 S. St. Francis Dr., Santa Fe, NM 87505

State of New Mexico
Energy Minerals and Natural
Resources Department

Oil Conservation Division
1220 South St. Francis Dr.
Santa Fe, NM 87505

Form C-141
Revised August 24, 2018
Submit to appropriate OCD District office

| | |
|----------------|--|
| Incident ID | |
| District RP | |
| Facility ID | |
| Application ID | |

Release Notification

Responsible Party

| | |
|-------------------------|------------------------------|
| Responsible Party | OGRID |
| Contact Name | Contact Telephone |
| Contact email | Incident # (assigned by OCD) |
| Contact mailing address | |

Location of Release Source

Latitude _____ Longitude _____
(NAD 83 in decimal degrees to 5 decimal places)

| | |
|-------------------------|----------------------|
| Site Name | Site Type |
| Date Release Discovered | API# (if applicable) |

| | | | | |
|-------------|---------|----------|-------|--------|
| Unit Letter | Section | Township | Range | County |
| | | | | |

Surface Owner: ☐ State ☐ Federal ☐ Tribal ☐ Private (Name: _____)

Nature and Volume of Release

Material(s) Released (Select all that apply and attach calculations or specific justification for the volumes provided below)

| | | |
|---|--|--|
| <input type="checkbox"/> Crude Oil | Volume Released (bbls) | Volume Recovered (bbls) |
| <input type="checkbox"/> Produced Water | Volume Released (bbls) | Volume Recovered (bbls) |
| | Is the concentration of dissolved chloride in the produced water >10,000 mg/l? | <input type="checkbox"/> Yes <input type="checkbox"/> No |
| <input type="checkbox"/> Condensate | Volume Released (bbls) | Volume Recovered (bbls) |
| <input type="checkbox"/> Natural Gas | Volume Released (Mcf) | Volume Recovered (Mcf) |
| <input type="checkbox"/> Other (describe) | Volume/Weight Released (provide units) | Volume/Weight Recovered (provide units) |

Cause of Release

| | |
|----------------|--|
| Incident ID | |
| District RP | |
| Facility ID | |
| Application ID | |

| | |
|--|--|
| Was this a major release as defined by 19.15.29.7(A) NMAC? <input type="checkbox"/> Yes <input type="checkbox"/> No | If YES, for what reason(s) does the responsible party consider this a major release? |
| If YES, was immediate notice given to the OCD? By whom? To whom? When and by what means (phone, email, etc)? | |

Initial Response

The responsible party must undertake the following actions immediately unless they could create a safety hazard that would result in injury

| | |
|--|------------------|
| <input type="checkbox"/> The source of the release has been stopped. | |
| <input type="checkbox"/> The impacted area has been secured to protect human health and the environment. | |
| <input type="checkbox"/> Released materials have been contained via the use of berms or dikes, absorbent pads, or other containment devices. | |
| <input type="checkbox"/> All free liquids and recoverable materials have been removed and managed appropriately. | |
| If all the actions described above have <u>not</u> been undertaken, explain why: | |
| Per 19.15.29.8 B. (4) NMAC the responsible party may commence remediation immediately after discovery of a release. If remediation has begun, please attach a narrative of actions to date. If remedial efforts have been successfully completed or if the release occurred within a lined containment area (see 19.15.29.11(A)(5)(a) NMAC), please attach all information needed for closure evaluation. | |
| I hereby certify that the information given above is true and complete to the best of my knowledge and understand that pursuant to OCD rules and regulations all operators are required to report and/or file certain release notifications and perform corrective actions for releases which may endanger public health or the environment. The acceptance of a C-141 report by the OCD does not relieve the operator of liability should their operations have failed to adequately investigate and remediate contamination that pose a threat to groundwater, surface water, human health or the environment. In addition, OCD acceptance of a C-141 report does not relieve the operator of responsibility for compliance with any other federal, state, or local laws and/or regulations. | |
| Printed Name: _____ | Title: _____ |
| Signature: <u>Patricia Zapanta</u> | Date: _____ |
| email: _____ | Telephone: _____ |
| <u>OCD Only</u> | |
| Received by: _____ | Date: _____ |



SITE INFORMATION

Closure Report
Myox 20 State 001H (08.13.23)
Incident ID: NAPP2324132069
Unit M Sec 20 T25S R28E
32.108494°, -104.116604°
Eddy County, New Mexico

Pad Fire
Point of Release: Lightning Strike Resulting in a Fire
Release Date: 08.13.2023
Volume Released: No Fluids Released

CARMONA RESOURCES



Prepared for:
Concho Operating, LLC
15 West London Road,
Loving, New Mexico 88256

Prepared by:
Carmona Resources, LLC
310 West Wall Street
Suite 500
Midland, Texas 79701



TABLE OF CONTENTS

1.0 SITE INFORMATION AND BACKGROUND

2.0 SITE CHARACTERIZATION AND GROUNDWATER

3.0 NMAC REGULATORY CRITERIA

4.0 LINER INSPECTION ACTIVITIES

5.0 CONCLUSIONS

FIGURES

FIGURE 1 OVERVIEW FIGURE 2 TOPOGRAPHIC

FIGURE 3 SECONDARY CONTAINMENT MAP

APPENDICES

APPENDIX A PHOTOS

APPENDIX B INITIAL C-141 AND FINAL/NMOCD CORRESPONDENCE

APPENDIX C SITE CHARACTERIZATION AND GROUNDWATER



December 26, 2024

Mike Bratcher
District Supervisor
Oil Conservation Division, District 2
811 S. First Street
Artesia, New Mexico 88210

Re: Closure Report
Myox 20 State 001H (08.13.23)
Concho Operating, LLC
Incident ID: NAPP2324132069
Site Location: Unit M, S20, T25S, R28E
(Lat 32.108494°, Long -104.116604°)
Eddy County, New Mexico

Mr. Bratcher:

On behalf of Concho Operating, LLC (COG), Carmona Resources, LLC has prepared this letter to document the Myox 20 State 001H site activities. The site is located at 32.108494°, -104.116604° within Unit M, S20, T25S, R28E, in Eddy County, New Mexico (Figures 1 and 2).

1.0 Site Information and Background

Based on the initial C-141 obtained from the New Mexico Oil Conservation Division (NMOCD), the incident was discovered on August 13, 2023, due to a lightning strike that resulted in a fire. This incident did not have a release of fluids. See Figure 3. The initial C-141 form is attached in Appendix B.

2.0 Site Characterization and Groundwater

The site is located within a medium karst area. Based on a review of the New Mexico Office of State Engineers and USGS databases, no known water sources are within a 0.50-mile radius of the location. The closest well is located approximately 0.62 miles northeast of the site in S20, T25S, R28E and was drilled in 1975. The well has a reported groundwater depth of 96 feet below the ground surface (ft bgs). A copy of the associated point of diversion is attached in Appendix C.

3.0 NMAC Regulatory Criteria

Per the NMOCD regulatory criteria established in 19.15.29.12 NMAC, the following criteria were utilized in assessing the site.

- Benzene: 10 milligrams per kilogram (mg/kg).
- Benzene, toluene, ethylbenzene, and total xylenes (BTEX): 50 mg/kg.
- TPH: 100 mg/kg (GRO + DRO + MRO).
- Chloride: 600 mg/kg.



4.0 Liner Inspection Activities

Before conducting the liner inspection, a crew was onsite to remove the contaminated pea gravel and the plastic liner was thoroughly cleaned. The NMOCD division office was notified via email on September 4, 2023, per Subsection D of 19.15.29.12 NMAC. See Appendix B for the NMOCD correspondence prior to performing the liner inspection. On September 7, 2023, Carmona Resources, LLC conducted liner inspection activities to assess the liner's integrity within the facility and determined the liner was intact with no integrity issues. Refer to the Photolog for details.

5.0 Conclusions

Based on the liner inspection throughout the facility, no further actions are required at the site. The final C-141 is attached, and COG formally requests the closure of the spill. If you have any questions regarding this report or need additional information, please get in touch with us at 432-813-1992.

Sincerely,

Carmona Resources, LLC

Mike Carmona
Environmental Manager

Devin Dominguez
Sr. Project Manager

FIGURES

CARMONA RESOURCES



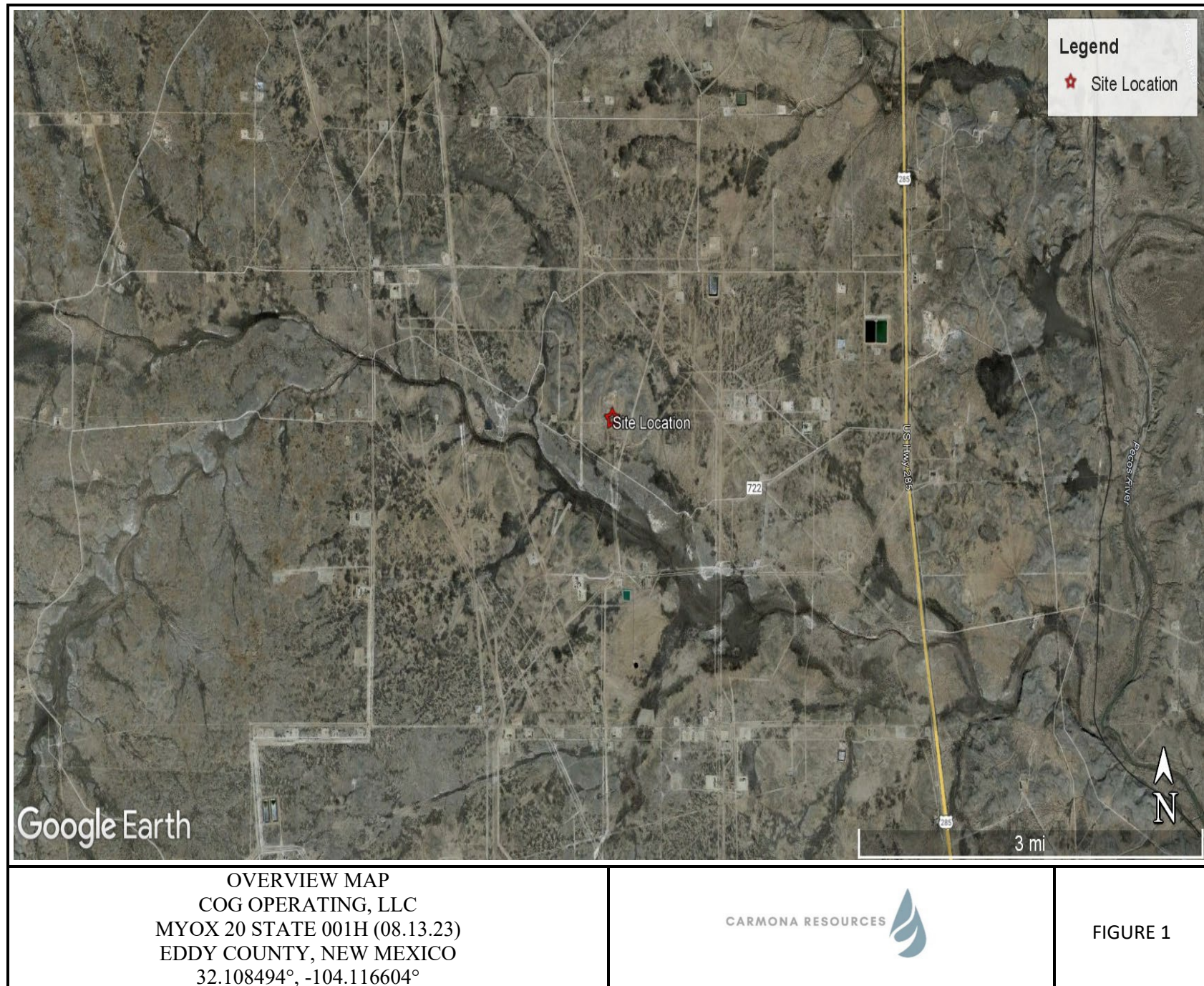

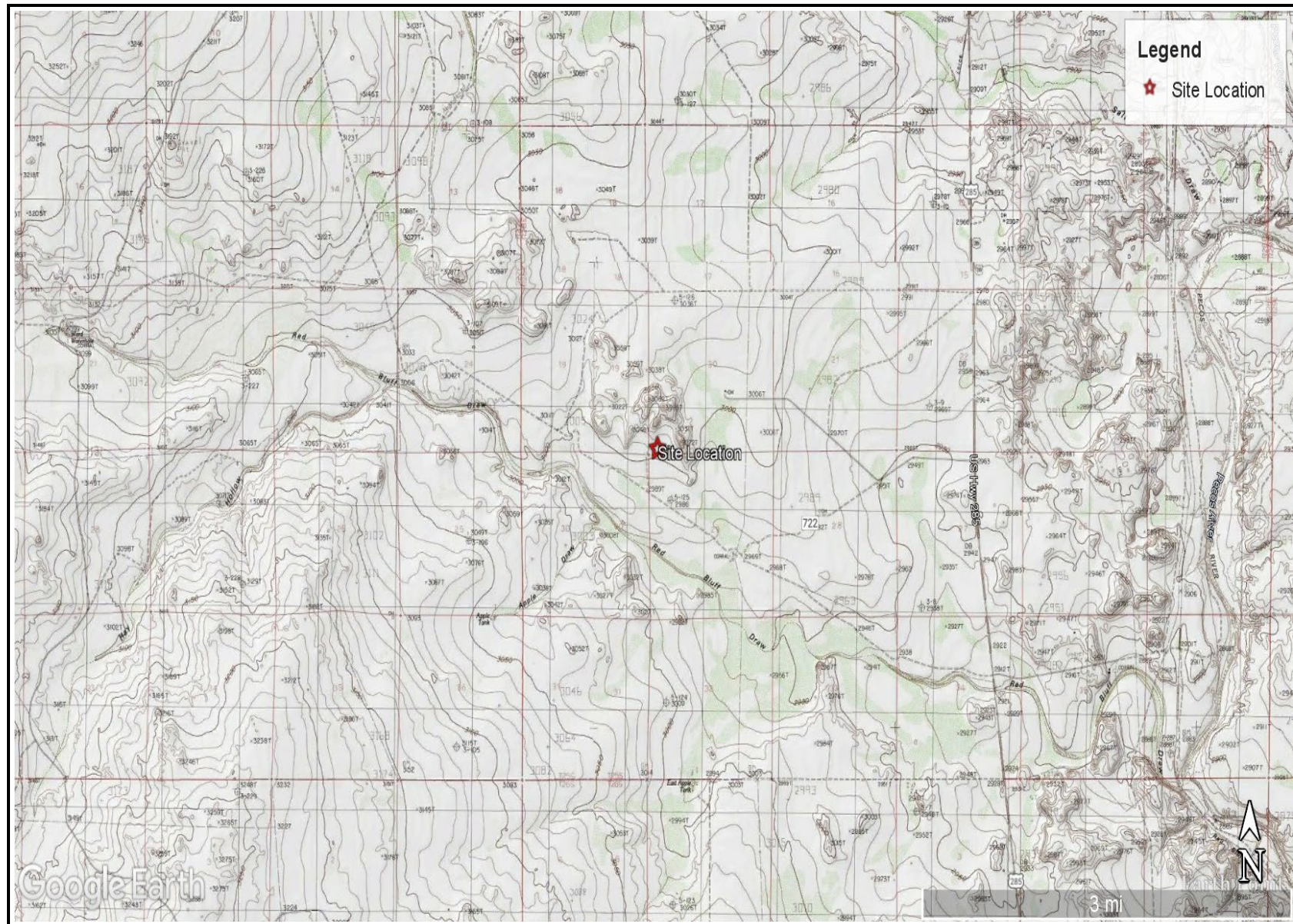

TOPOGRAPHIC MAP
 COG OPERATING, LLC
 MYOX 20 STATE 001H (08.13.23)
 EDDY COUNTY, NEW MEXICO
 32.108494°, -104.116604°



FIGURE 2



APPENDIX A

CARMONA RESOURCES



PHOTOGRAPHIC LOG

Concho Operating, LLC

Photograph No. 1

Facility: Myox 20 State 001H (08.13.23)

County: Eddy County, New Mexico

Description:

View Southeast of the exposed liner after the pea gravel was removed and the plastic liner was cleaned thoroughly. The red outline is the area of the liner inspection.



Photograph No. 2

Facility: Myox 20 State 001H (08.13.23)

County: Eddy County, New Mexico

Description:

View East of the exposed liner after the pea gravel was removed and the plastic liner was cleaned thoroughly. The red outline is the area of the liner inspection.

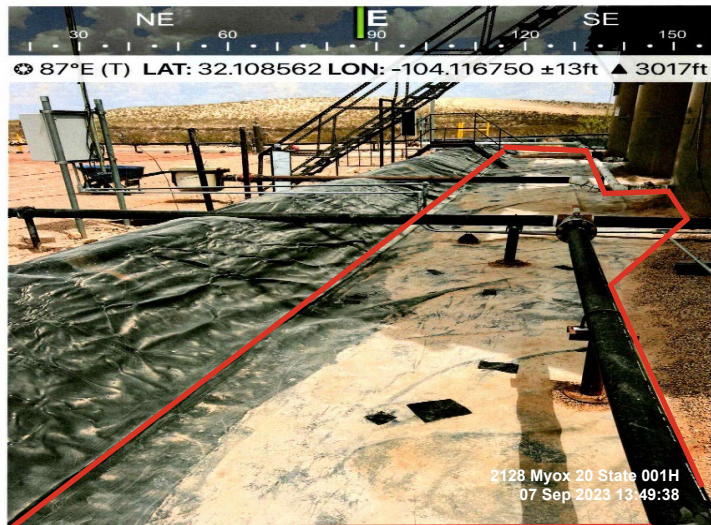

Photograph No. 3

Facility: Myox 20 State 001H (08.13.23)

County: Eddy County, New Mexico

Description:

View East of the exposed liner after the pea gravel was removed and the plastic liner was cleaned thoroughly. The red outline is the area of the liner inspection.



APPENDIX B

CARMONA RESOURCES



District I
1625 N. French Dr., Hobbs, NM 88240
District II
811 S. First St., Artesia, NM 88210
District III
1000 Rio Brazos Road, Aztec, NM 87410
District IV
1220 S. St. Francis Dr., Santa Fe, NM 87505

State of New Mexico
Energy Minerals and Natural
Resources Department

Oil Conservation Division
1220 South St. Francis Dr.
Santa Fe, NM 87505

Form C-141
Revised August 24, 2018
Submit to appropriate OCD District office

| | |
|----------------|--|
| Incident ID | |
| District RP | |
| Facility ID | |
| Application ID | |

Release Notification

Responsible Party

| | |
|-------------------------|------------------------------|
| Responsible Party | OGRID |
| Contact Name | Contact Telephone |
| Contact email | Incident # (assigned by OCD) |
| Contact mailing address | |

Location of Release Source

Latitude _____ Longitude _____
(NAD 83 in decimal degrees to 5 decimal places)

| | |
|-------------------------|----------------------|
| Site Name | Site Type |
| Date Release Discovered | API# (if applicable) |

| | | | | |
|-------------|---------|----------|-------|--------|
| Unit Letter | Section | Township | Range | County |
| | | | | |

Surface Owner: ☐ State ☐ Federal ☐ Tribal ☐ Private (Name: _____)

Nature and Volume of Release

Material(s) Released (Select all that apply and attach calculations or specific justification for the volumes provided below)

| | | |
|---|--|--|
| <input type="checkbox"/> Crude Oil | Volume Released (bbls) | Volume Recovered (bbls) |
| <input type="checkbox"/> Produced Water | Volume Released (bbls) | Volume Recovered (bbls) |
| | Is the concentration of dissolved chloride in the produced water >10,000 mg/l? | <input type="checkbox"/> Yes <input type="checkbox"/> No |
| <input type="checkbox"/> Condensate | Volume Released (bbls) | Volume Recovered (bbls) |
| <input type="checkbox"/> Natural Gas | Volume Released (Mcf) | Volume Recovered (Mcf) |
| <input type="checkbox"/> Other (describe) | Volume/Weight Released (provide units) | Volume/Weight Recovered (provide units) |

Cause of Release

| | |
|----------------|--|
| Incident ID | |
| District RP | |
| Facility ID | |
| Application ID | |

| | |
|--|--|
| Was this a major release as defined by 19.15.29.7(A) NMAC? <input type="checkbox"/> Yes <input type="checkbox"/> No | If YES, for what reason(s) does the responsible party consider this a major release? |
| If YES, was immediate notice given to the OCD? By whom? To whom? When and by what means (phone, email, etc)? | |

Initial Response

The responsible party must undertake the following actions immediately unless they could create a safety hazard that would result in injury

| | |
|--|------------------------|
| <input type="checkbox"/> The source of the release has been stopped. | |
| <input type="checkbox"/> The impacted area has been secured to protect human health and the environment. | |
| <input type="checkbox"/> Released materials have been contained via the use of berms or dikes, absorbent pads, or other containment devices. | |
| <input type="checkbox"/> All free liquids and recoverable materials have been removed and managed appropriately. | |
| If all the actions described above have <u>not</u> been undertaken, explain why: | |
| Per 19.15.29.8 B. (4) NMAC the responsible party may commence remediation immediately after discovery of a release. If remediation has begun, please attach a narrative of actions to date. If remedial efforts have been successfully completed or if the release occurred within a lined containment area (see 19.15.29.11(A)(5)(a) NMAC), please attach all information needed for closure evaluation. | |
| I hereby certify that the information given above is true and complete to the best of my knowledge and understand that pursuant to OCD rules and regulations all operators are required to report and/or file certain release notifications and perform corrective actions for releases which may endanger public health or the environment. The acceptance of a C-141 report by the OCD does not relieve the operator of liability should their operations have failed to adequately investigate and remediate contamination that pose a threat to groundwater, surface water, human health or the environment. In addition, OCD acceptance of a C-141 report does not relieve the operator of responsibility for compliance with any other federal, state, or local laws and/or regulations. | |
| Printed Name: _____ | Title: _____ |
| Signature: <u>Patricia Zapanta</u> | Date: _____ |
| email: _____ | Telephone: _____ |
| <u>OCD Only</u> | |
| Received by: <u>Shelly Wells</u> | Date: <u>8/29/2023</u> |

| | |
|----------------|--|
| Incident ID | |
| District RP | |
| Facility ID | |
| Application ID | |

Site Assessment/Characterization

This information must be provided to the appropriate district office no later than 90 days after the release discovery date.

| | |
|---|--|
| What is the shallowest depth to groundwater beneath the area affected by the release? | _____ (ft bgs) |
| Did this release impact groundwater or surface water? | <input type="checkbox"/> Yes <input type="checkbox"/> No |
| Are the lateral extents of the release within 300 feet of a continuously flowing watercourse or any other significant watercourse? | <input type="checkbox"/> Yes <input type="checkbox"/> No |
| Are the lateral extents of the release within 200 feet of any lakebed, sinkhole, or playa lake (measured from the ordinary high-water mark)? | <input type="checkbox"/> Yes <input type="checkbox"/> No |
| Are the lateral extents of the release within 300 feet of an occupied permanent residence, school, hospital, institution, or church? | <input type="checkbox"/> Yes <input type="checkbox"/> No |
| Are the lateral extents of the release within 500 horizontal feet of a spring or a private domestic fresh water well used by less than five households for domestic or stock watering purposes? | <input type="checkbox"/> Yes <input type="checkbox"/> No |
| Are the lateral extents of the release within 1000 feet of any other fresh water well or spring? | <input type="checkbox"/> Yes <input type="checkbox"/> No |
| Are the lateral extents of the release within incorporated municipal boundaries or within a defined municipal fresh water well field? | <input type="checkbox"/> Yes <input type="checkbox"/> No |
| Are the lateral extents of the release within 300 feet of a wetland? | <input type="checkbox"/> Yes <input type="checkbox"/> No |
| Are the lateral extents of the release overlying a subsurface mine? | <input type="checkbox"/> Yes <input type="checkbox"/> No |
| Are the lateral extents of the release overlying an unstable area such as karst geology? | <input type="checkbox"/> Yes <input type="checkbox"/> No |
| Are the lateral extents of the release within a 100-year floodplain? | <input type="checkbox"/> Yes <input type="checkbox"/> No |
| Did the release impact areas not on an exploration, development, production, or storage site? | <input type="checkbox"/> Yes <input type="checkbox"/> No |

Attach a comprehensive report (electronic submittals in .pdf format are preferred) demonstrating the lateral and vertical extents of soil contamination associated with the release have been determined. Refer to 19.15.29.11 NMAC for specifics.

Characterization Report Checklist: *Each of the following items must be included in the report.*

- ☐ Scaled site map showing impacted area, surface features, subsurface features, delineation points, and monitoring wells.
- ☐ Field data
- ☐ Data table of soil contaminant concentration data
- ☐ Depth to water determination
- ☐ Determination of water sources and significant watercourses within ½-mile of the lateral extents of the release
- ☐ Boring or excavation logs
- ☐ Photographs including date and GIS information
- ☐ Topographic/Aerial maps
- ☐ Laboratory data including chain of custody

If the site characterization report does not include completed efforts at remediation of the release, the report must include a proposed remediation plan. That plan must include the estimated volume of material to be remediated, the proposed remediation technique, proposed sampling plan and methods, anticipated timelines for beginning and completing the remediation. The closure criteria for a release are contained in Table 1 of 19.15.29.12 NMAC, however, use of the table is modified by site- and release-specific parameters.

State of New Mexico
Oil Conservation Division

Page 4

| | |
|----------------|--|
| Incident ID | |
| District RP | |
| Facility ID | |
| Application ID | |

I hereby certify that the information given above is true and complete to the best of my knowledge and understand that pursuant to OCD rules and regulations all operators are required to report and/or file certain release notifications and perform corrective actions for releases which may endanger public health or the environment. The acceptance of a C-141 report by the OCD does not relieve the operator of liability should their operations have failed to adequately investigate and remediate contamination that pose a threat to groundwater, surface water, human health or the environment. In addition, OCD acceptance of a C-141 report does not relieve the operator of responsibility for compliance with any other federal, state, or local laws and/or regulations.

Printed Name: _____ Title: _____

Signature: _____ Date: _____

email: _____ Telephone: _____

OCD Only

Received by: _____ Date: _____

| | |
|----------------|--|
| Incident ID | |
| District RP | |
| Facility ID | |
| Application ID | |

Closure

The responsible party must attach information demonstrating they have complied with all applicable closure requirements and any conditions or directives of the OCD. This demonstration should be in the form of a comprehensive report (electronic submittals in .pdf format are preferred) including a scaled site map, sampling diagrams, relevant field notes, photographs of any excavation prior to backfilling, laboratory data including chain of custody documents of final sampling, and a narrative of the remedial activities. Refer to 19.15.29.12 NMAC.

Closure Report Attachment Checklist: Each of the following items must be included in the closure report.

- ☐ A scaled site and sampling diagram as described in 19.15.29.11 NMAC
- ☐ Photographs of the remediated site prior to backfill or photos of the liner integrity if applicable (Note: appropriate OCD District office must be notified 2 days prior to liner inspection)
- ☐ Laboratory analyses of final sampling (Note: appropriate ODC District office must be notified 2 days prior to final sampling)
- ☐ Description of remediation activities

I hereby certify that the information given above is true and complete to the best of my knowledge and understand that pursuant to OCD rules and regulations all operators are required to report and/or file certain release notifications and perform corrective actions for releases which may endanger public health or the environment. The acceptance of a C-141 report by the OCD does not relieve the operator of liability should their operations have failed to adequately investigate and remediate contamination that pose a threat to groundwater, surface water, human health or the environment. In addition, OCD acceptance of a C-141 report does not relieve the operator of responsibility for compliance with any other federal, state, or local laws and/or regulations. The responsible party acknowledges they must substantially restore, reclaim, and re-vegetate the impacted surface area to the conditions that existed prior to the release or their final land use in accordance with 19.15.29.13 NMAC including notification to the OCD when reclamation and re-vegetation are complete.

Printed Name: _____ Title: _____

Signature: _____ Date: _____

email: _____ Telephone: _____

OCD Only

Received by: _____ Date: _____

Closure approval by the OCD does not relieve the responsible party of liability should their operations have failed to adequately investigate and remediate contamination that poses a threat to groundwater, surface water, human health, or the environment nor does not relieve the responsible party of compliance with any other federal, state, or local laws and/or regulations.

Closure Approved by: _____ Date: _____

Printed Name: _____ Title: _____

District I
1625 N. French Dr., Hobbs, NM 88240
Phone:(575) 393-6161 Fax:(575) 393-0720
District II
811 S. First St., Artesia, NM 88210
Phone:(575) 748-1283 Fax:(575) 748-9720
District III
1000 Rio Brazos Rd., Aztec, NM 87410
Phone:(505) 334-6178 Fax:(505) 334-6170
District IV
1220 S. St Francis Dr., Santa Fe, NM 87505
Phone:(505) 476-3470 Fax:(505) 476-3462

State of New Mexico
Energy, Minerals and Natural Resources
Oil Conservation Division
1220 S. St Francis Dr.
Santa Fe, NM 87505

CONDITIONS

Action 258483

CONDITIONS

| | |
|---|---|
| Operator: COG OPERATING LLC 600 W Illinois Ave Midland, TX 79701 | OGRID: 229137 |
| | Action Number: 258483 |
| | Action Type: [C-141] Release Corrective Action (C-141) |

CONDITIONS

| | | |
|------------|-----------|----------------|
| Created By | Condition | Condition Date |
| scwells | None | 8/29/2023 |

From: Buchanan, Michael, EMNRD
Sent: Wednesday, September 6, 2023 12:00 PM
To: Conner Moehring; Enviro, OCD, EMNRD
Cc: Jacqui.Harris@conocophillips.com; Mike Carmona; Devin Dominguez; Clint Merritt; Esparza, Brittany; Hamlet, Robert, EMNRD
Subject: RE: [EXTERNAL] COG - Myox 20 State 001H (08.13.23) - Liner Inspection Notification - NAPP2324132069

Good morning, Conner

The OCD has received your notification. Include a copy of this and all notifications in the remedial and/or closure reports to ensure the notifications are documented in the project file.

Thank you,

From: Conner Moehring <Cmoehring@carmonaresources.com>
Sent: Monday, September 4, 2023 10:35 AM
To: Enviro, OCD, EMNRD <OCD.Enviro@emnrd.nm.gov>
Cc: Jacqui.Harris@conocophillips.com; Mike Carmona <Mcarmona@carmonaresources.com>; Devin Dominguez <Ddominguez@carmonaresources.com>; Clint Merritt <MerrittC@carmonaresources.com>; Esparza, Brittany <Brittany.Esparza@conocophillips.com>
Subject: [EXTERNAL] COG - Myox 20 State 001H (08.13.23) - Liner Inspection Notification - NAPP2324132069

CAUTION: This email originated outside of our organization. Exercise caution prior to clicking on links or opening attachments.

Good Morning,

On behalf of COG, Carmona Resources will conduct a liner inspection at the below-referenced site on 09/07/23 around 2:30 p.m. Mountain Time. Please let me know if you have any questions.

COG Operating
Myox 20 State 001H (08.13.23)
Eddy County, New Mexico
32.1085, -104.1166
NAPP2324132069
Unit Letter M, S20, T25S, R28E

Conner R. Moehring
310 West Wall Street, Suite 500
Midland Texas, 79701
M: 432-813-6823

Cmoehring@carmonaresources.com

CARMONA RESOURCES



APPENDIX C

CARMONA RESOURCES



Nearest water well

COG Operating

Legend

- 0.50 Mile Radius
- 0.62 Miles
- 0.68 Miles
- 0.90 Miles
- 0.99 Miles
- 1.16 Miles
- Myox 20 State 001H (08.13.2023)
- NMSEO Water Well
- USGS Water Well

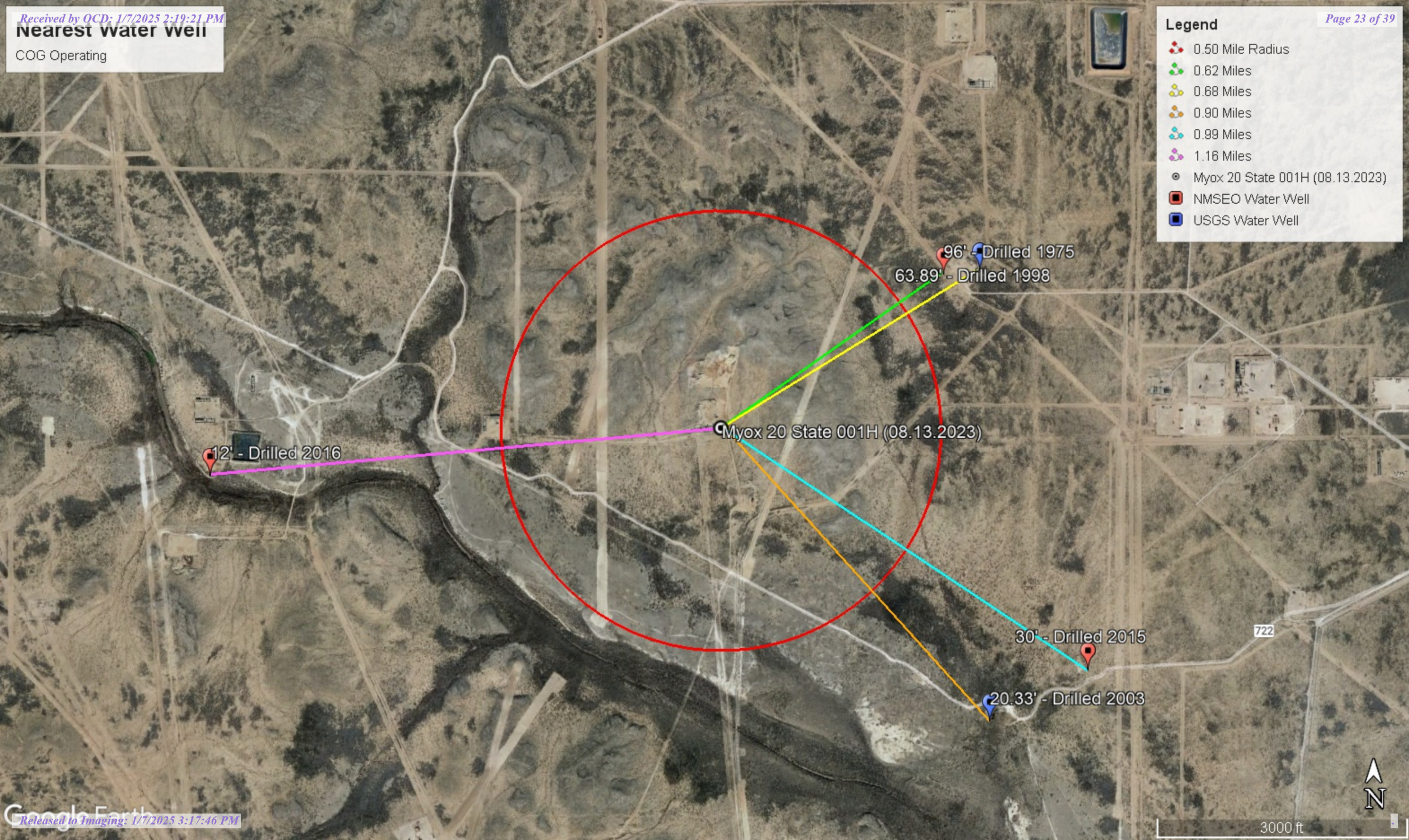

Legend

- High
- Medium
- Myox 20 State 001H (08.13.2023)

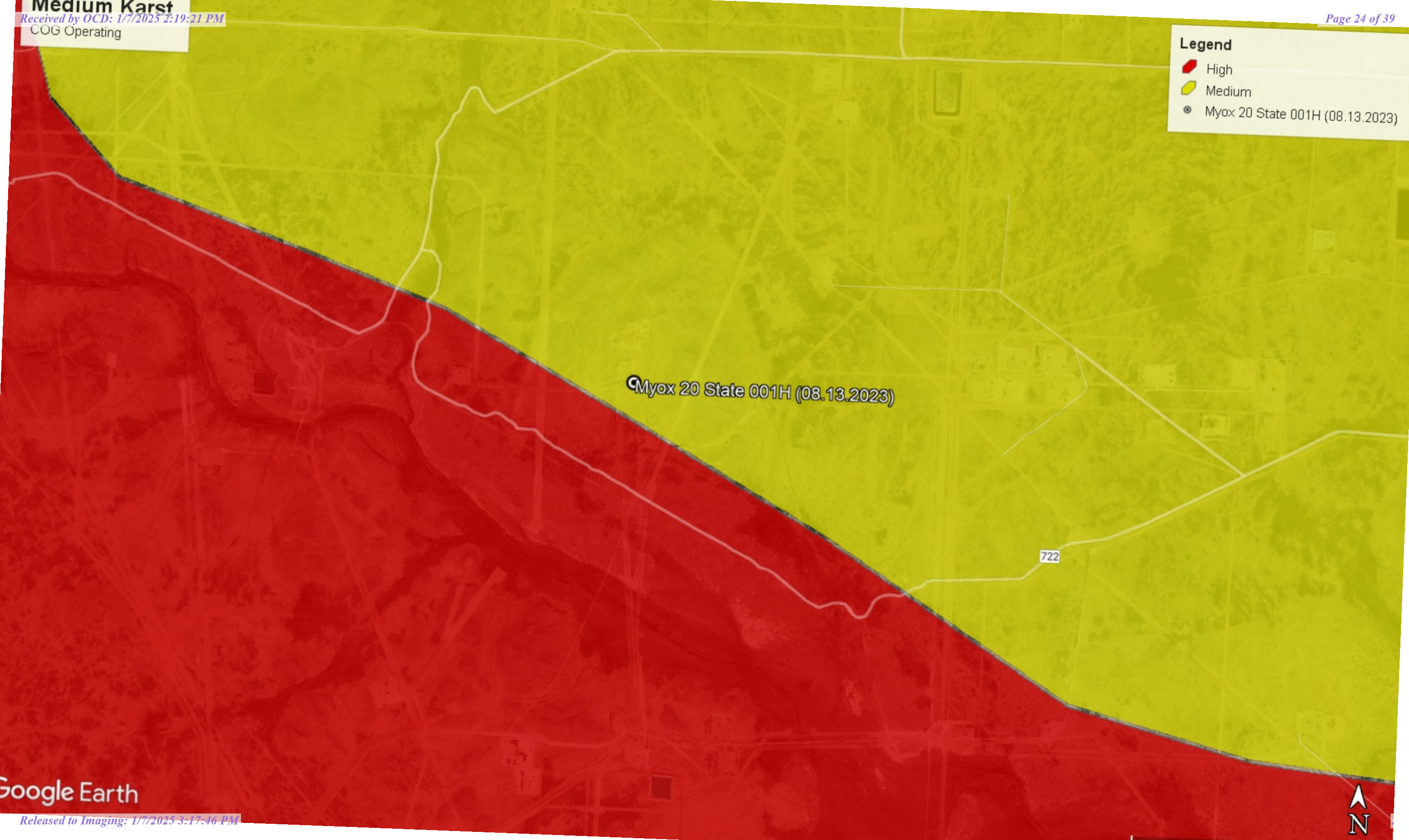



New Mexico Office of the State Engineer

Water Column/Average Depth to Water

(A CLW##### in the POD suffix indicates the POD has been replaced & no longer serves a water right file.)

(R=POD has been replaced, O=orphaned, C=the file is closed)

(quarters are 1=NW 2=NE 3=SW 4=SE)

(quarters are smallest to largest)

(NAD83 UTM in meters)

(In feet)

| POD Number | POD Sub-Code | basin | County | Q 64 | Q 16 | Q 4 | Sec | Tws | Rng | X | Y | Distance | Depth Well | Depth Water | Water Column |
|------------------------------|--------------|-------|--------|------|------|-----|-----|-----|--------|----------|---------|----------|------------|-------------|--------------|
| C 01573 POD1 | C | ED | | 3 | 1 | 4 | 20 | 25S | 28E | 584144 | 3553361 | 975 | 176 | 96 | 80 |
| C 03836 POD1 | C | ED | | 2 | 2 | 4 | 29 | 25S | 28E | 584682 | 3551934 | 1595 | 300 | 30 | 270 |
| C 03938 POD1 | CUB | ED | | 2 | 2 | 2 | 25 | 25S | 27E | 581482 | 3552616 | 1871 | 21 | 12 | 9 |
| C 03861 POD1 | C | ED | | 4 | 2 | 3 | 18 | 25S | 28E | 582266 | 3554864 | 2326 | 91 | 63 | 28 |
| C 01278 | C | ED | | 4 | 3 | 28 | 25S | 28E | 585470 | 3551338* | 2581 | 205 | 90 | 115 | |
| C 02478 | CUB | ED | | 2 | 1 | 05 | 26S | 28E | 583848 | 3549325* | 3514 | 100 | | | |
| C 01522 | C | ED | | | 1 | 22 | 25S | 28E | 586843 | 3554004* | 3699 | 150 | | | |

Average Depth to Water: **58 feet**

Minimum Depth: **12 feet**

Maximum Depth: **96 feet**

Record Count: 7

UTMNAD83 Radius Search (in meters):

Easting (X): 583344

Northing (Y): 3552803

Radius: 4000

*UTM location was derived from PLSS - see Help

The data is furnished by the NMOSE/ISC and is accepted by the recipient with the expressed understanding that the OSE/ISC make no warranties, expressed or implied, concerning the accuracy, completeness, reliability, usability, or suitability for any particular purpose of the data.

9/6/23 2:22 PM

Page 1 of 1

WATER COLUMN/ AVERAGE
DEPTH TO WATER



New Mexico Office of the State Engineer

Point of Diversion Summary

(quarters are 1=NW 2=NE 3=SW 4=SE)

(quarters are smallest to largest)

(NAD83 UTM in meters)

| | | | | | | | | | |
|----------|--------------|-----|-----|----|-----|-----|-----|--------|---------|
| Well Tag | POD Number | Q64 | Q16 | Q4 | Sec | Tws | Rng | X | Y |
| | C 01573 POD1 | 3 | 1 | 4 | 20 | 25S | 28E | 584144 | 3553361 |

x

Driller License:

46

Driller Company:

ABBOTT BROTHERS COMPANY

Driller Name:

MURRELL ABBOTT

Drill Start Date:

01/15/1975

Drill Finish Date:

01/20/1975

Plug Date:

Log File Date:

01/23/1975

PCW Rev Date:

Source:

Shallow

Pump Type:

Pipe Discharge Size:

Estimated Yield:

50 GPM

Casing Size:

7.00

Depth Well:

176 feet

Depth Water:

96 feet

x

Water Bearing Stratifications:

Top

Bottom

Description

96

176

Sandstone/Gravel/Conglomerate

x

Casing Perforations:

Top

Bottom

156

176

x

The data is furnished by the NMOSE/ISC and is accepted by the recipient with the expressed understanding that the OSE/ISC make no warranties, expressed or implied, concerning the accuracy, completeness, reliability, usability, or suitability for any particular purpose of the data.

9/6/23 2:22 PM

POINT OF DIVERSION SUMMARY

nmwrrs.ose.state.nm.us/nmwrrs/ReportDispatcher?type=PODGHTML&name=PodGroundSummaryHTML.jrxml&basin=C&nbr=01573&suffix=POD1

Released to Imaging: 1/7/2025 3:17:46 PM

1/1



USGS Home
Contact USGS
Search USGS

National Water Information System: Web Interface

USGS Water Resources

Data Category:
Groundwater

Geographic Area:
New Mexico

GO

Click to hideNews Bulletins

- How are we doing? We want to hear from you. Take our quick survey to tell us what you think.
- Explore the NEW USGS National Water Dashboard interactive map to access real-time water data from over 13,500 stations nationwide.

Full News

Groundwater levels for New Mexico

Click to hide state-specific text

Important: Next Generation Monitoring Location Page

Search Results -- 1 sites found

Agency code = usgs
site_no list =

- 320649104062401

Minimum number of levels = 1
Save file of selected sites to local disk for future upload

USGS 320649104062401 25S.28E.20.41321

Eddy County, New Mexico
Latitude 32°06'49", Longitude 104°06'24" NAD27
Land-surface elevation 3,007 feet above NAVD88
This well is completed in the Other aquifers (N9999OTHER) national aquifer.
This well is completed in the Rustler Formation (312RSLR) local aquifer.

Output formats

Table of data

Tab-separated data

Graph of data

Reselect period

| Date | Time | ? Water-level date-time accuracy | ? Parameter code | Water level, feet below land surface | Water level, feet above specific vertical datum | Referenced vertical datum | ? Status | ? Method of measurement | ? Measuring agency | ? Source of measurement |
|------------|------|---|------------------------|---|---|---------------------------------|-------------|-------------------------------|--------------------------|-------------------------------|
| 1983-10-07 | | | D | 62610 | 2941.61 | NGVD29 | 1 | | Z | |
| 1983-10-07 | | | D | 62611 | 2943.20 | NAVD88 | 1 | | Z | |
| 1983-10-07 | | | D | 72019 | 63.80 | | 1 | | Z | |
| 1987-10-13 | | | D | 62610 | 2942.37 | NGVD29 | 1 | | Z | |
| 1987-10-13 | | | D | 62611 | 2943.96 | NAVD88 | 1 | | Z | |
| 1987-10-13 | | | D | 72019 | 63.04 | | 1 | | Z | |
| 1992-11-03 | | | D | 62610 | 2942.21 | NGVD29 | 1 | | S | |
| 1992-11-03 | | | D | 62611 | 2943.80 | NAVD88 | 1 | | S | |
| 1992-11-03 | | | D | 72019 | 63.20 | | 1 | | S | |
| 1998-01-23 | | | D | 62610 | 2941.52 | NGVD29 | 1 | | S | |
| 1998-01-23 | | | D | 62611 | 2943.11 | NAVD88 | 1 | | S | |
| 1998-01-23 | | | D | 72019 | 63.89 | | 1 | | S | |

| Explanation | | |
|--------------------------------|--------|--|
| Section | Code | Description |
| Water-level date-time accuracy | D | Date is accurate to the Day |
| Parameter code | 62610 | Groundwater level above NGVD 1929, feet |
| Parameter code | 62611 | Groundwater level above NAVD 1988, feet |
| Parameter code | 72019 | Depth to water level, feet below land surface |
| Referenced vertical datum | NAVD88 | North American Vertical Datum of 1988 |
| Referenced vertical datum | NGVD29 | National Geodetic Vertical Datum of 1929 |
| Status | 1 | Static |
| Method of measurement | S | Steel-tape measurement. |
| Method of measurement | Z | Other. |
| Measuring agency | | Not determined |
| Source of measurement | | Not determined |
| Water-level approval status | A | Approved for publication -- Processing and review completed. |

[Questions or Comments](#)
[Automated retrievals](#)
[Help](#)
[Data Tips](#)
[Explanation of terms](#)
[Subscribe for system changes](#)
[News](#)

[Accessibility](#) [FOIA](#) [Privacy](#) [Policies and Notices](#)
[U.S. Department of the Interior](#) | [U.S. Geological Survey](#)
Title: Groundwater for New Mexico: Water Levels
URL: <https://nwis.waterdata.usgs.gov/nm/nwis/gwlevels?>



Page Contact Information: [New Mexico Water Data Maintainer](#)
Page Last Modified: 2023-09-06 16:26:01 EDT
0.28 0.24 nadww01

| | | | | | | | |
|------|------|-------------------------------------|---------------------|--------------------------------------|---|---------------------------|--------|
| Date | Time | ? Water-level date-time accuracy | ? Parameter code | Water level, feet below land surface | Water level, feet above specific vertical datum | Referenced vertical datum | ? S |
| | | | | Groundwater | New Mexico | GO | |

Click to hideNews Bulletins

How are we doing? We want to hear from you. Take our quick survey to tell us what you think.

- Explore the NEW USGS National Water Dashboard interactive map to access real-time water data from over 13,500 stations nationwide.
- Full News

Groundwater levels for New Mexico

Click to hide state-specific text

Important: Next Generation Monitoring Location Page

Search Results -- 1 sites found

Agency code = usgs
site_no list =

- 320557104061501

Minimum number of levels = 1
Save file of selected sites to local disk for future upload

USGS 320557104061501 25S.28E.29.41243A

Eddy County, New Mexico
Latitude 32°05'56.0", Longitude 104°06'22.6" NAD83
Land-surface elevation 2,968.90 feet above NGVD29
This well is completed in the Other aquifers (N9999OTHER) national aquifer.
This well is completed in the Alluvium, Bolson Deposits and Other Surface Deposits (110AVMB) local aquifer.

Output formats

| |
|--------------------|
| Table of data |
| Tab-separated data |
| Graph of data |
| Reselect period |

| Date | Time | ? Water-level date-time accuracy | ? Parameter code | Water level, feet below land surface | Water level, feet above specific vertical datum | Referenced vertical datum | ? Status | ? Method of measurement | ? Measuring agency | ? Source of measurement |
|------------|------|-------------------------------------|---------------------|--------------------------------------|---|---------------------------|-------------|----------------------------|-----------------------|----------------------------|
| | | | | | | | | | | |
| 1978-01-12 | | | D 62610 | | 2948.65 | NGVD29 | P | | Z | |
| 1978-01-12 | | | D 62611 | | 2950.24 | NAVD88 | P | | Z | |
| 1978-01-12 | | | D 72019 | 20.25 | | | P | | Z | |
| 1983-02-01 | | | D 62610 | | 2955.90 | NGVD29 | 1 | | Z | |
| 1983-02-01 | | | D 62611 | | 2957.49 | NAVD88 | 1 | | Z | |
| 1983-02-01 | | | D 72019 | 13.00 | | | 1 | | Z | |
| 1987-10-13 | | | D 62610 | | 2957.11 | NGVD29 | 1 | | Z | |
| 1987-10-13 | | | D 62611 | | 2958.70 | NAVD88 | 1 | | Z | |
| 1987-10-13 | | | D 72019 | 11.79 | | | 1 | | Z | |
| 1992-11-04 | | | D 62610 | | 2953.67 | NGVD29 | P | | S | |
| 1992-11-04 | | | D 62611 | | 2955.26 | NAVD88 | P | | S | |
| 1992-11-04 | | | D 72019 | 15.23 | | | P | | S | |
| 1998-01-23 | | | D 62610 | | 2953.60 | NGVD29 | 1 | | S | |

| Date | Time | Water-level date-time accuracy | Parameter code | Water level, feet below land surface | Water level, feet above specific vertical datum | Referenced vertical datum | |
|------------|------|--------------------------------|----------------|--------------------------------------|---|---------------------------|------|
| 1998-01-23 | D | 62611 | 2955.19 | NAVD88 | 1 | S | |
| 1998-01-23 | D | 72019 | 15.30 | | 1 | S | |
| 2003-01-28 | D | 62610 | 2948.57 | NGVD29 | 1 | S | USGS |
| 2003-01-28 | D | 62611 | 2950.16 | NAVD88 | 1 | S | USGS |
| 2003-01-28 | D | 72019 | 20.33 | | 1 | S | USGS |

Explanation

| Section | Code | Description |
|--------------------------------|--------|--|
| Water-level date-time accuracy | D | Date is accurate to the Day |
| Parameter code | 62610 | Groundwater level above NGVD 1929, feet |
| Parameter code | 62611 | Groundwater level above NAVD 1988, feet |
| Parameter code | 72019 | Depth to water level, feet below land surface |
| Referenced vertical datum | NAVD88 | North American Vertical Datum of 1988 |
| Referenced vertical datum | NGVD29 | National Geodetic Vertical Datum of 1929 |
| Status | 1 | Static |
| Status | P | Pumping |
| Method of measurement | S | Steel-tape measurement. |
| Method of measurement | Z | Other. |
| Measuring agency | | Not determined |
| Measuring agency | USGS | U.S. Geological Survey |
| Source of measurement | | Not determined |
| Source of measurement | S | Measured by personnel of reporting agency. |
| Water-level approval status | A | Approved for publication -- Processing and review completed. |

[Questions or Comments](#)

[Automated retrievals](#)

[Help](#)

[Data Tips](#)

[Explanation of terms](#)

[Subscribe for system changes](#)

[News](#)

[Accessibility](#) [FOIA](#) [Privacy](#) [Policies and Notices](#)

[U.S. Department of the Interior](#) | [U.S. Geological Survey](#)

Title: Groundwater for New Mexico: Water Levels

URL: <https://nwis.waterdata.usgs.gov/nm/nwis/gwlevels?>



Page Contact Information: [New Mexico Water Data Maintainer](#)

Page Last Modified: 2023-09-06 16:27:20 EDT

0.28 0.24 nadww01



New Mexico Office of the State Engineer

Point of Diversion Summary

| | | | | | | | | | |
|---------------------------------------|-------------------|------------------------------------|------------|--|---------------|-------------------------------|------------|----------|---|
| | | (quarters are 1=NW 2=NE 3=SW 4=SE) | | | | (NAD83 UTM in meters) | | | |
| Well Tag | POD Number | Q64 | Q16 | Q4 | Sec | Tws | Rng | X | Y |
| NA | C 03836 POD1 | 2 | 2 | 4 | 29 | 25S | 28E | 584682 | 3551934  |
| x | | | | | | | | | |
| Driller License: 1654 | | Driller Company: | | NOT WORKING FOR HIRE--SIRMAN DRILLING AND CONSTRUC | | | | | |
| Driller Name: | | | | | | | | | |
| Drill Start Date: | 04/06/2015 | Drill Finish Date: | | 04/08/2015 | | Plug Date: | | | |
| Log File Date: | 04/16/2015 | PCW Rev Date: | | | | Source: | | Shallow | |
| Pump Type: | SUBMER | Pipe Discharge Size: | | | | Estimated Yield: | | 35 GPM | |
| Casing Size: | 7.00 | Depth Well: | | 300 feet | | Depth Water: | | 30 feet | |
| x | | | | | | | | | |
| Water Bearing Stratifications: | | | | Top | Bottom | Description | | | |
| | | | | 15 | 45 | Sandstone/Gravel/Conglomerate | | | |
| | | | | 180 | 210 | Sandstone/Gravel/Conglomerate | | | |
| | | | | 245 | 255 | Sandstone/Gravel/Conglomerate | | | |
| x | | | | | | | | | |
| Casing Perforations: | | | | Top | Bottom | | | | |
| | | | | 80 | 100 | | | | |
| | | | | 180 | 200 | | | | |
| | | | | 240 | 260 | | | | |
| | | | | 280 | 300 | | | | |

The data is furnished by the NMOSE/ISC and is accepted by the recipient with the expressed understanding that the OSE/ISC make no warranties, expressed or implied, concerning the accuracy, completeness, reliability, usability, or suitability for any particular purpose of the data.

9/6/23 2:24 PM

POINT OF DIVERSION SUMMARY



New Mexico Office of the State Engineer

Point of Diversion Summary

| Well Tag | POD Number | (quarters are 1=NW 2=NE 3=SW 4=SE) (quarters are smallest to largest) | | | | | | (NAD83 UTM in meters) | |
|----------|--------------|--|-----|----|-----|-----|-----|-----------------------|---|
| | | Q64 | Q16 | Q4 | Sec | Tws | Rng | X | Y |
| | C 03938 POD1 | 2 | 2 | 2 | 25 | 25S | 27E | 581482 | 3552616  |

X

| | | | | | | | | | |
|-------------------|--------------|----------------------|--------------------|--|--|--|------------------|---------|--|
| Driller License: | 1711 | Driller Company: | STRAUB CORPORATION | | | | | | |
| Driller Name: | EDWARD BRYAN | | | | | | | | |
| Drill Start Date: | 03/08/2016 | Drill Finish Date: | 03/08/2016 | | | | Plug Date: | | |
| Log File Date: | 03/22/2016 | PCW Rev Date: | | | | | Source: | Shallow | |
| Pump Type: | | Pipe Discharge Size: | | | | | Estimated Yield: | | |
| Casing Size: | 2.00 | Depth Well: | 21 feet | | | | Depth Water: | 12 feet | |

X

| | | |
|----------------------|-----|--------|
| Casing Perforations: | Top | Bottom |
| | 6 | 21 |

The data is furnished by the NMOSE/ISC and is accepted by the recipient with the expressed understanding that the OSE/ISC make no warranties, expressed or implied, concerning the accuracy, completeness, reliability, usability, or suitability for any particular purpose of the data.

9/6/23 2:24 PM

POINT OF DIVERSION SUMMARY

New Mexico NFHL Data

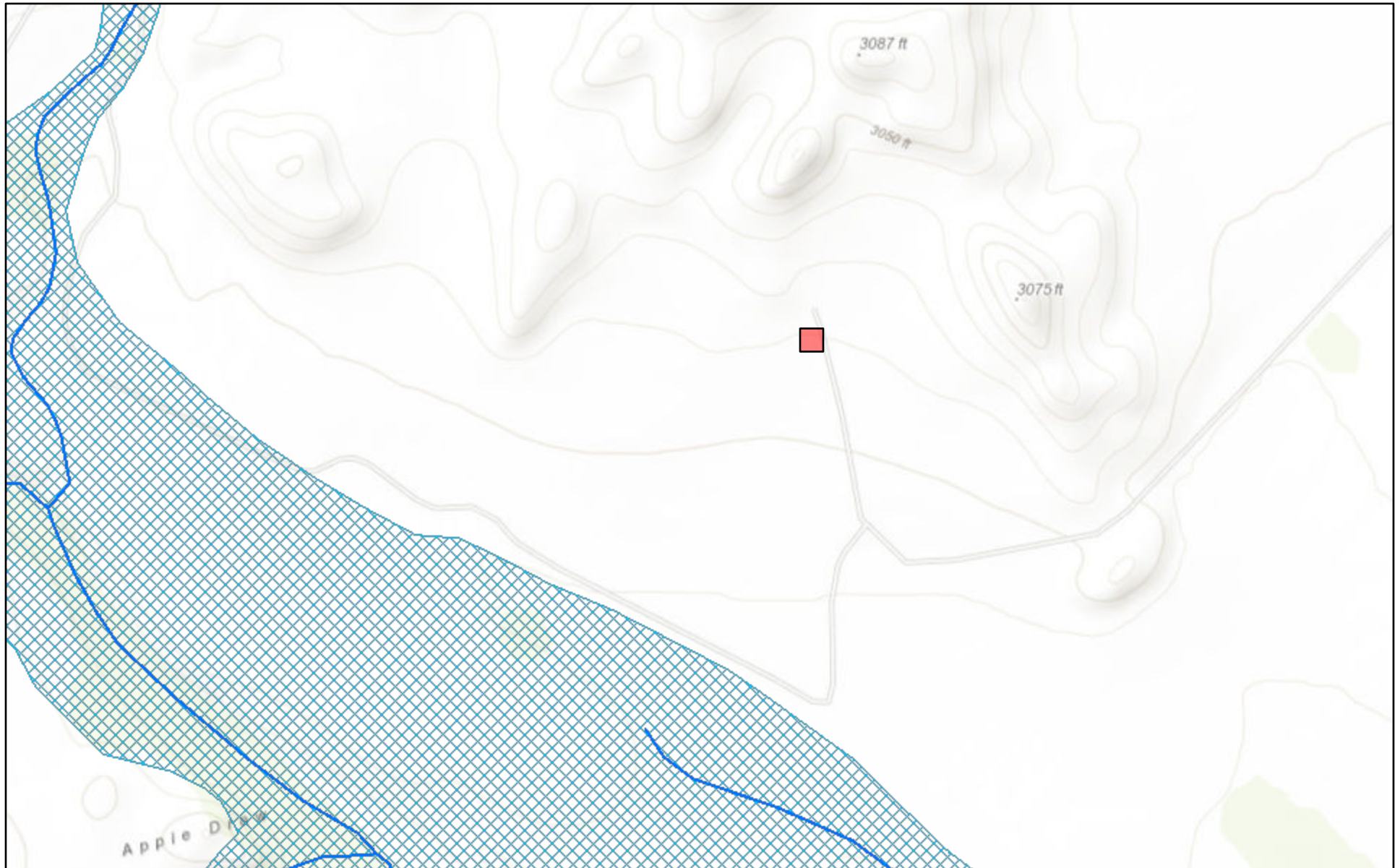

September 6, 2023

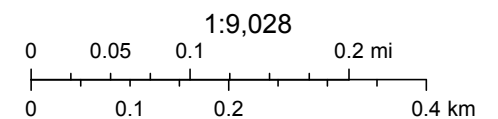

FEMA, Sources: Esri, HERE, Garmin, Intermap, increment P Corp., GEBCO, USGS, FAO, NPS, NRCAN, GeoBase, IGN, Kadaster NL, Ordnance Survey,

nmflood.org is made possible through a collaboration with NMDHSEM,

This is a non-regulatory product for informational use only. Please consult your local floodplain administrator for further information.

Sante Fe Main Office
Phone: (505) 476-3441

General Information
Phone: (505) 629-6116

Online Phone Directory
<https://www.emnrd.nm.gov/ocd/contact-us>

State of New Mexico
Energy, Minerals and Natural Resources
Oil Conservation Division
1220 S. St Francis Dr.
Santa Fe, NM 87505

QUESTIONS

Action 418020

QUESTIONS

| | |
|---|---|
| Operator: COG OPERATING LLC 600 W Illinois Ave Midland, TX 79701 | OGRID: 229137 |
| | Action Number: 418020 |
| | Action Type: [C-141] Remediation Closure Request C-141 (C-141-v-Closure) |

QUESTIONS

| | |
|----------------------|--|
| Prerequisites | |
| Incident ID (n#) | nAPP2324132069 |
| Incident Name | NAPP2324132069 MYOX 20 STATE 001H @ 0 |
| Incident Type | Fire |
| Incident Status | Remediation Closure Report Received |
| Incident Facility | [fAPP2203674494] MYOX 20 ST 1H BATTERY |

| | |
|---|--------------------|
| Location of Release Source | |
| <i>Please answer all the questions in this group.</i> | |
| Site Name | MYOX 20 STATE 001H |
| Date Release Discovered | 08/13/2023 |
| Surface Owner | State |

| | |
|--|------|
| Incident Details | |
| <i>Please answer all the questions in this group.</i> | |
| Incident Type | Fire |
| Did this release result in a fire or is the result of a fire | Yes |
| Did this release result in any injuries | No |
| Has this release reached or does it have a reasonable probability of reaching a watercourse | No |
| Has this release endangered or does it have a reasonable probability of endangering public health | No |
| Has this release substantially damaged or will it substantially damage property or the environment | Yes |
| Is this release of a volume that is or may with reasonable probability be detrimental to fresh water | No |

| | |
|---|--|
| Nature and Volume of Release | |
| <i>Material(s) released, please answer all that apply below. Any calculations or specific justifications for the volumes provided should be attached to the follow-up C-141 submission.</i> | |
| Crude Oil Released (bbls) Details | Not answered. |
| Produced Water Released (bbls) Details | Not answered. |
| Is the concentration of chloride in the produced water >10,000 mg/l | Not answered. |
| Condensate Released (bbls) Details | Not answered. |
| Natural Gas Vented (Mcf) Details | Not answered. |
| Natural Gas Flared (Mcf) Details | Not answered. |
| Other Released Details | Cause: Lightning Other (Specify) Unknown Released: 0 BBL Recovered: 0 BBL Lost: 0 BBL. |
| Are there additional details for the questions above (i.e. any answer containing Other, Specify, Unknown, and/or Fire, or any negative lost amounts) | Fire was the result of a lightning strike to the tanks. No fluids were released. |

Sante Fe Main Office
Phone: (505) 476-3441

General Information
Phone: (505) 629-6116

Online Phone Directory
<https://www.emnrd.nm.gov/ocd/contact-us>

State of New Mexico
Energy, Minerals and Natural Resources
Oil Conservation Division
1220 S. St Francis Dr.
Santa Fe, NM 87505

QUESTIONS, Page 2

Action 418020

QUESTIONS (continued)

| | |
|---|---|
| Operator: COG OPERATING LLC 600 W Illinois Ave Midland, TX 79701 | OGRID: 229137 |
| | Action Number: 418020 |
| | Action Type: [C-141] Remediation Closure Request C-141 (C-141-v-Closure) |

QUESTIONS

| Nature and Volume of Release (continued) | |
|---|--|
| Is this a gas only submission (i.e. only significant Mcf values reported) | More info needed to determine if this will be treated as a "gas only" report. |
| Was this a major release as defined by Subsection A of 19.15.29.7 NMAC | Yes |
| Reasons why this would be considered a submission for a notification of a major release | From paragraph A. "Major release" determine using: (2) an unauthorized release of a volume that: (a) results in a fire or is the result of a fire; (d) substantially damages property or the environment. |
| With the implementation of the 19.15.27 NMAC (05/25/2021), venting and/or flaring of natural gas (i.e. gas only) are to be submitted on the C-129 form. | |

Initial Response

The responsible party must undertake the following actions immediately unless they could create a safety hazard that would result in injury.

| | |
|--|---------------|
| The source of the release has been stopped | True |
| The impacted area has been secured to protect human health and the environment | True |
| Released materials have been contained via the use of berms or dikes, absorbent pads, or other containment devices | True |
| All free liquids and recoverable materials have been removed and managed appropriately | True |
| If all the actions described above have not been undertaken, explain why | Not answered. |

Per Paragraph (4) of Subsection B of 19.15.29.8 NMAC the responsible party may commence remediation immediately after discovery of a release. If remediation has begun, please prepare and attach a narrative of actions to date in the follow-up C-141 submission. If remedial efforts have been successfully completed or if the release occurred within a lined containment area (see Subparagraph (a) of Paragraph (5) of Subsection A of 19.15.29.11 NMAC), please prepare and attach all information needed for closure evaluation in the follow-up C-141 submission.

I hereby certify that the information given above is true and complete to the best of my knowledge and understand that pursuant to OCD rules and regulations all operators are required to report and/or file certain release notifications and perform corrective actions for releases which may endanger public health or the environment. The acceptance of a C-141 report by the OCD does not relieve the operator of liability should their operations have failed to adequately investigate and remediate contamination that pose a threat to groundwater, surface water, human health or the environment. In addition, OCD acceptance of a C-141 report does not relieve the operator of responsibility for compliance with any other federal, state, or local laws and/or regulations.

| | |
|--|---|
| I hereby agree and sign off to the above statement | Name: Brittany Esparza Title: Environmental Technician Email: brittany.Esparza@ConocoPhillips.com Date: 01/07/2025 |
|--|---|

Sante Fe Main Office
Phone: (505) 476-3441

General Information
Phone: (505) 629-6116

Online Phone Directory
<https://www.emnrd.nm.gov/ocd/contact-us>

State of New Mexico
Energy, Minerals and Natural Resources
Oil Conservation Division
1220 S. St Francis Dr.
Santa Fe, NM 87505

QUESTIONS, Page 3

Action 418020

QUESTIONS (continued)

| | |
|---|----------------|
| Operator: COG OPERATING LLC 600 W Illinois Ave Midland, TX 79701 | OGRID: |
| | 229137 |
| | Action Number: |
| | 418020 |
| Action Type: | |
| [C-141] Remediation Closure Request C-141 (C-141-v-Closure) | |

QUESTIONS

| Site Characterization | |
|--|--------------------------------|
| <i>Please answer all the questions in this group (only required when seeking remediation plan approval and beyond). This information must be provided to the appropriate district office no later than 90 days after the release discovery date.</i> | |
| What is the shallowest depth to groundwater beneath the area affected by the release in feet below ground surface (ft bgs) | Between 75 and 100 (ft.) |
| What method was used to determine the depth to ground water | NM OSE iWaters Database Search |
| Did this release impact groundwater or surface water | No |
| What is the minimum distance, between the closest lateral extents of the release and the following surface areas: | |
| A continuously flowing watercourse or any other significant watercourse | Between ½ and 1 (mi.) |
| Any lakebed, sinkhole, or playa lake (measured from the ordinary high-water mark) | Between 1 and 5 (mi.) |
| An occupied permanent residence, school, hospital, institution, or church | Greater than 5 (mi.) |
| A spring or a private domestic fresh water well used by less than five households for domestic or stock watering purposes | Greater than 5 (mi.) |
| Any other fresh water well or spring | Greater than 5 (mi.) |
| Incorporated municipal boundaries or a defined municipal fresh water well field | Greater than 5 (mi.) |
| A wetland | Between ½ and 1 (mi.) |
| A subsurface mine | Greater than 5 (mi.) |
| An (non-karst) unstable area | Greater than 5 (mi.) |
| Categorize the risk of this well / site being in a karst geology | Medium |
| A 100-year floodplain | Greater than 5 (mi.) |
| Did the release impact areas not on an exploration, development, production, or storage site | No |

| Remediation Plan | |
|---|------------|
| <i>Please answer all the questions that apply or are indicated. This information must be provided to the appropriate district office no later than 90 days after the release discovery date.</i> | |
| Requesting a remediation plan approval with this submission | Yes |
| <i>Attach a comprehensive report demonstrating the lateral and vertical extents of soil contamination associated with the release have been determined, pursuant to 19.15.29.11 NMAC and 19.15.29.13 NMAC.</i> | |
| Have the lateral and vertical extents of contamination been fully delineated | Yes |
| Was this release entirely contained within a lined containment area | Yes |
| <i>Per Subsection B of 19.15.29.11 NMAC unless the site characterization report includes completed efforts at remediation, the report must include a proposed remediation plan in accordance with 19.15.29.12 NMAC, which includes the anticipated timelines for beginning and completing the remediation.</i> | |
| On what estimated date will the remediation commence | 09/07/2023 |
| On what date will (or did) the final sampling or liner inspection occur | 09/07/2023 |
| On what date will (or was) the remediation complete(d) | 09/07/2023 |
| What is the estimated surface area (in square feet) that will be remediated | 1750 |
| What is the estimated volume (in cubic yards) that will be remediated | 0 |
| <i>These estimated dates and measurements are recognized to be the best guess or calculation at the time of submission and may (be) change(d) over time as more remediation efforts are completed.</i> | |
| <i>The OCD recognizes that proposed remediation measures may have to be minimally adjusted in accordance with the physical realities encountered during remediation. If the responsible party has any need to significantly deviate from the remediation plan proposed, then it should consult with the division to determine if another remediation plan submission is required.</i> | |

Sante Fe Main Office
Phone: (505) 476-3441

General Information
Phone: (505) 629-6116

Online Phone Directory
<https://www.emnrd.nm.gov/ocd/contact-us>

State of New Mexico
Energy, Minerals and Natural Resources
Oil Conservation Division
1220 S. St Francis Dr.
Santa Fe, NM 87505

QUESTIONS, Page 4

Action 418020

QUESTIONS (continued)

| | |
|---|---|
| Operator: COG OPERATING LLC 600 W Illinois Ave Midland, TX 79701 | OGRID: 229137 |
| | Action Number: 418020 |
| | Action Type: [C-141] Remediation Closure Request C-141 (C-141-v-Closure) |

QUESTIONS

| | |
|--|--|
| Remediation Plan (continued) | |
| <i>Please answer all the questions that apply or are indicated. This information must be provided to the appropriate district office no later than 90 days after the release discovery date.</i> | |
| This remediation will (or is expected to) utilize the following processes to remediate / reduce contaminants: | |
| <i>(Select all answers below that apply.)</i> | |
| Is (or was) there affected material present needing to be removed | Yes |
| Is (or was) there a power wash of the lined containment area (to be) performed | Yes |
| OTHER (Non-listed remedial process) | No |
| <i>Per Subsection B of 19.15.29.11 NMAC unless the site characterization report includes completed efforts at remediation, the report must include a proposed remediation plan in accordance with 19.15.29.12 NMAC, which includes the anticipated timelines for beginning and completing the remediation.</i> | |
| I hereby certify that the information given above is true and complete to the best of my knowledge and understand that pursuant to OCD rules and regulations all operators are required to report and/or file certain release notifications and perform corrective actions for releases which may endanger public health or the environment. The acceptance of a C-141 report by the OCD does not relieve the operator of liability should their operations have failed to adequately investigate and remediate contamination that pose a threat to groundwater, surface water, human health or the environment. In addition, OCD acceptance of a C-141 report does not relieve the operator of responsibility for compliance with any other federal, state, or local laws and/or regulations. | |
| I hereby agree and sign off to the above statement | Name: Brittany Esparza Title: Environmental Technician Email: brittany.Esparza@ConocoPhillips.com Date: 01/07/2025 |
| <i>The OCD recognizes that proposed remediation measures may have to be minimally adjusted in accordance with the physical realities encountered during remediation. If the responsible party has any need to significantly deviate from the remediation plan proposed, then it should consult with the division to determine if another remediation plan submission is required.</i> | |

Sante Fe Main Office
Phone: (505) 476-3441

General Information
Phone: (505) 629-6116

Online Phone Directory
<https://www.emnrd.nm.gov/oecd/contact-us>

State of New Mexico
Energy, Minerals and Natural Resources
Oil Conservation Division
1220 S. St Francis Dr.
Santa Fe, NM 87505

QUESTIONS, Page 6

Action 418020

QUESTIONS (continued)

| | |
|---|---|
| Operator: COG OPERATING LLC 600 W Illinois Ave Midland, TX 79701 | OGRID: 229137 |
| | Action Number: 418020 |
| | Action Type: [C-141] Remediation Closure Request C-141 (C-141-v-Closure) |

QUESTIONS

| Liner Inspection Information | |
|---|-------------------|
| Last liner inspection notification (C-141L) recorded | 322292 |
| Liner inspection date pursuant to Subparagraph (a) of Paragraph (5) of Subsection A of 19.15.29.11 NMAC | 03/13/2024 |
| Was all the impacted materials removed from the liner | Yes |
| What was the liner inspection surface area in square feet | 32 |

Remediation Closure Request

Only answer the questions in this group if seeking remediation closure for this release because all remediation steps have been completed.

| | |
|---|-------------|
| Requesting a remediation closure approval with this submission | Yes |
| Have the lateral and vertical extents of contamination been fully delineated | Yes |
| Was this release entirely contained within a lined containment area | Yes |
| What was the total surface area (in square feet) remediated | 1750 |
| What was the total volume (cubic yards) remediated | 0 |
| Summarize any additional remediation activities not included by answers (above) | NA |

The responsible party must attach information demonstrating they have complied with all applicable closure requirements and any conditions or directives of the OCD. This demonstration should be in the form of a comprehensive report (in .pdf format) including a scaled site map, sampling diagrams, relevant field notes, photographs of any excavation prior to backfilling, laboratory data including chain of custody documents of final sampling, and a narrative of the remedial activities. Refer to 19.15.29.12 NMAC.

I hereby certify that the information given above is true and complete to the best of my knowledge and understand that pursuant to OCD rules and regulations all operators are required to report and/or file certain release notifications and perform corrective actions for releases which may endanger public health or the environment. The acceptance of a C-141 report by the OCD does not relieve the operator of liability should their operations have failed to adequately investigate and remediate contamination that pose a threat to groundwater, surface water, human health or the environment. In addition, OCD acceptance of a C-141 report does not relieve the operator of responsibility for compliance with any other federal, state, or local laws and/or regulations. The responsible party acknowledges they must substantially restore, reclaim, and re-vegetate the impacted surface area to the conditions that existed prior to the release or their final land use in accordance with 19.15.29.13 NMAC including notification to the OCD when reclamation and re-vegetation are complete.

| | |
|--|--|
| I hereby agree and sign off to the above statement | Name: Brittany Esparza Title: Environmental Technician Email: brittany.Esparza@ConocoPhillips.com Date: 01/07/2025 |
|--|--|

Sante Fe Main Office
Phone: (505) 476-3441

General Information
Phone: (505) 629-6116

Online Phone Directory
<https://www.emnrd.nm.gov/ocd/contact-us>

State of New Mexico
Energy, Minerals and Natural Resources
Oil Conservation Division
1220 S. St Francis Dr.
Santa Fe, NM 87505

CONDITIONS

Action 418020

CONDITIONS

| | |
|---|---|
| Operator: COG OPERATING LLC 600 W Illinois Ave Midland, TX 79701 | OGRID: 229137 |
| | Action Number: 418020 |
| | Action Type: [C-141] Remediation Closure Request C-141 (C-141-v-Closure) |

CONDITIONS

| | | |
|------------|------------------------|----------------|
| Created By | Condition | Condition Date |
| scwells | Liner report approved. | 1/7/2025 |