



December 30, 2024

New Mexico Oil Conservation Division

1220 South St. Francis Drive
Santa Fe, New Mexico 87505

**Re: Deferral Request
Poker Lake Unit 28 BS 167H
Incident Number nAPP2421842514
Eddy County, New Mexico**

To Whom It May Concern:

Ensolum, LLC (Ensolum), on behalf of XTO Energy, Inc. (XTO), has prepared this *Deferral Request* to document assessment, delineation, excavation, and soil sampling activities at the Poker Lake Unit 28 BS 167H (Site). The purpose of the Site assessment and soil sampling activities was to assess for the presence or absence of impacts to soil following a crude oil, produced water, and vented natural gas release due to corrosion on a flow line. Based on field observations, field screening activities, and soil sample laboratory analytical results, XTO is submitting this *Deferral Request*, describing Site assessment, delineation, and excavation activities that have occurred and requesting deferral of final remediation for Incident Number nAPP2421842514 until the Site is reconstructed, and/or the well pad is abandoned.

SITE DESCRIPTION AND RELEASE SUMMARY

The Site is located in in Unit H, Section 28, Township 25 South, Range 31 East, in Eddy County, New Mexico (32.10208°, -103.77629°) and is associated with oil and gas exploration and production operations on Federal Land managed by the Bureau of Land Management (BLM).

On July 24, 2024, corrosion of a production flow line within a pipeline Right-of-Way (ROW) and near active production equipment resulted in the release of approximately 1 barrel (bbl) of crude oil and 8 bbls of produced water onto the pad surface and into a previous excavation for pipeline repairs. In addition, approximately 52 thousand cubic feet (Mcf) of natural gas was vented. A vacuum truck was immediately dispatched to the Site to recover free-standing fluids; 1 bbls of crude oil and 5 bbls of produced water were recovered. XTO reported the release to the New Mexico Oil Conservation Division (NMOCD) via Notification of Release (NOR) and submitted an Initial Release C-141 Application (C-141) on August 5, 2024. The release was assigned Incident Number nAPP2421842514.

SITE CHARACTERIZATION AND CLOSURE CRITERIA

The Site was characterized to assess the applicability of Table I, Closure Criteria for Soils Impacted by a Release, of Title 19, Chapter 15, Part 29 (19.15.29) of the New Mexico Administrative Code (NMAC). Results from the characterization desktop review are presented below. Potential Site receptors are identified on Figure 1.

XTO Energy, Inc
Deferral Request
Poker Lake Unit 28 BS 167H



Depth to groundwater at the Site is greater than 100 feet below ground surface (bgs) based on a recent soil boring drilled for determination of regional groundwater depth. On March 24, 2021, a soil boring (C-4500) was drilled 0.48 miles west of the Site utilizing hollow stem auger method. Soil boring C-4500 was drilled to a depth of 110 feet bgs. A field geologist logged and described soils continuously. No moisture or groundwater was encountered during drilling activities. The borehole was left open for over 72 hours to allow for potential slow infill of groundwater. After the 72-hour waiting period without observing groundwater, it was confirmed that groundwater beneath the Site is greater than 110 feet bgs. The borehole was properly abandoned with drill cuttings and hydrated bentonite chips. The Well Record and Log is included in Appendix A.

The closest continuously flowing or significant watercourse to the Site is a seasonal dry wash, located approximately 13,739 feet southwest of the Site. The Site is greater than 200 feet from a lakebed, sinkhole, or playa lake and greater than 300 feet from an occupied residence, school, hospital, institution, church, or wetland. The Site is greater than 1,000 feet to a freshwater well or spring and is not within a 100-year floodplain or overlying a subsurface mine. The Site is underlain by unstable geology (medium potential karst designation area).

Based on the results of the Site Characterization, the following NMOCD Table I Closure Criteria (Closure Criteria) apply:

- Benzene: 10 milligrams per kilogram (mg/kg)
- Benzene, toluene, ethylbenzene, and total xylenes (BTEX): 50 mg/kg
- Total petroleum hydrocarbons (TPH): 100 mg/kg
- Chloride: 600 mg/kg

SITE ASSESSMENT ACTIVITIES

On August 9, 2024, Ensolum personnel visited the Site to evaluate the release extent based on information provided on the C-141 and visual observations. The release occurred in an active ROW and near active production surface equipment and into a previous excavation for pipeline repairs. Four delineation soil samples (SS01 through SS04) were collected around the release extent from a depth of approximately 0.5 feet bgs to assess the lateral extent of the release. The delineation soil samples were field screened for volatile organic compounds (VOCs) utilizing a calibrated photoionization detector (PID) and chloride utilizing Hach® chloride QuanTab® test strips. The release extent and delineation soil sample locations were mapped utilizing a handheld Global Positioning System (GPS) unit and are depicted on Figure 2. Photographic documentation is included in a Photographic Log in Appendix B.

The soil samples were placed directly into pre-cleaned glass jars, labeled with the location, date, time, sampler name, method of analysis, and immediately placed on ice. The soil samples were transported under strict chain-of-custody procedures to Cardinal Laboratories (Cardinal) in Hobbs, New Mexico, for analysis of the following contaminants of concern (COCs): BTEX following United States Environmental Protection Agency (EPA) Method 8021B; TPH-gasoline range organics (GRO), TPH-diesel range organics (DRO), and TPH-oil range organics (ORO) following EPA Method 8015M/D; and chloride following Standard Methods SM4500.

Laboratory analytical results for delineation soil samples, SS01 through SS04, indicated all COC concentrations were compliant with the Closure Criteria, successfully defining the lateral extent of the release. Based on visible staining in the release area, additional remediation activities were warranted.

EXCAVATION AND SOIL SAMPLING ACTIVITIES

Between October 14, 2024, and November 5, 2024, Ensolum personnel returned to the Site to oversee excavation activities. Excavation via hydrovacuum truck was conducted, to the maximum extent practicable (MEP) due to the proximity of active production equipment, by expanding the previous pipeline repair excavation. XTO safety policy prohibits mechanical excavation within 2 feet of active production equipment and pipelines. Once impacted soil was removed to the MEP, 5-point composite soil samples were collected every 200 square feet from the floor and the sidewall of the excavation extent. The 5-point composite samples were collected by placing five equivalent aliquots of soil into a 1-gallon, resealable plastic bag and homogenizing the samples by thoroughly mixing. Confirmation soil samples FS01 and FS02 were collected from the floor of the excavation at a depth of 4 feet bgs. Confirmation soil samples SW01 and SW02 were collected from the sidewalls of the excavation at depths ranging from the ground surface to 4 feet bgs. Confirmation soil samples CS01 and CS02 were collected from a depth of 0.5 feet bgs within the release extent that could not be accessed. The confirmation soil samples were collected and handled as described above at Cardinal in Hobbs, New Mexico. The excavation and confirmation soil sample locations are depicted on Figure 3.

The excavation extent measured approximately 350 square feet and approximately 52 cubic yards of impacted soil was removed. The impacted soil was transported and properly disposed of at the R360 Landfill Facility in Hobbs, New Mexico.

Laboratory analytical results for the confirmation soil samples, CS01 and CS02, indicated TPH and chloride concentrations exceeded Closure Criteria. Laboratory analytical results for excavation soil samples, FS01 and FS02, indicated TPH and chloride concentrations exceeded Closure Criteria. Excavation sidewall samples, SW01 and SW02, indicated all COC concentrations were in compliance with Closure Criteria. Laboratory analytical results are summarized in Table 1 and laboratory analytical reports are included in Appendix C.

ADDITIONAL DELINEATION AND SOIL SAMPLING ACTIVITIES

On November 1 and November 5, 2024, Ensolum personnel completed additional delineation. Five additional delineation soil samples, SS06 through SS10, were collected at a depth of 0.5 feet bgs to further assess the lateral extent of the release. Please note, delineation soil sample SS05 was inadvertently skipped in the sample nomenclature. To assess the vertical extent of the remaining impacted soil, borehole, BH01, was advanced within the excavation to a maximum depth of 11 feet bgs. Discrete soil samples were collected from the delineation borehole at depths ranging from 4 feet bgs, the floor of the excavation, to 11 feet bgs. Soil from the delineation borehole was field screened for VOCs and chloride. Field screening results and observations of the soil samples from the borehole were logged on a lithologic/soil sampling log, which is included in Appendix D. The delineation soil samples were collected and handled as described above at Cardinal in Hobbs, New Mexico. The delineation soil sample locations are depicted on Figure 2.

Laboratory analytical results for delineation soil samples, SS06 through SS10, indicated all COC concentrations were in compliance with the Closure Criteria, successfully defining the lateral extent of the release. Delineation borehole soil sample BH01, collected at 4 feet bgs, indicated TPH and chloride concentrations exceeded Closure Criteria but were in compliance at the terminal soil sample BH01A, collected at 11 feet bgs. Laboratory analytical results are summarized in Table 1 and laboratory analytical reports are included in Appendix C.

The release occurred on the well pad near production equipment and surface pipelines. XTO safety policy restricts soil disturbing activities within a 2-foot radius of any on-site production equipment. The

XTO Energy, Inc
Deferral Request
Poker Lake Unit 28 BS 167H



estimated area of remaining impacted soil measures approximately 330 square feet and, assuming an 11-foot depth based on the delineation soil samples BH01A, a total of approximately 85 cubic yards of impacted soil remains in place. The estimated area of remaining impacted soil and delineation soil sample locations are presented on Figure 4.

DEFERRAL REQUEST

XTO is requesting deferral of final remediation due to the presence of active production equipment and surface pipelines preventing full removal of impacted soil. The impacted soil is limited to the area between active production equipment, where remediation would require a major facility deconstruction. The impacted soil remaining in place is delineated vertically by delineation soil sample at 11 feet bgs. The soil is laterally delineated by delineation soil samples from SS01 through SS04 and SS06 through SS10.

XTO does not believe deferment will result in imminent risk to human health, the environment, or groundwater. The impacted soil remaining in place is limited in lateral and vertical extent.

Based on the presence of active production equipment within the release area and the complete lateral and vertical delineation of impacted soil remaining in place, XTO requests deferral of final remediation for Incident Number nAPP2421842514 until final reclamation of the well pad or major construction, whichever comes first.

If you have any questions or comments, please contact Ms. Tacoma Morrissey at (337) 257-8307 or tmorrissey@ensolum.com.

Sincerely,
Ensolum, LLC

A handwritten signature in black ink, appearing to read "Tracy Hillard".

Tracy Hillard
Project Engineer

A handwritten signature in black ink, appearing to read "Morrissey".

Tacoma Morrissey
Associate Principal

cc: Colton Brown, XTO
Kaylan Dirkx, XTO
Bureau of Land Management

Appendices:

Figure 1	Site Receptor Map
Figure 2	Delineation Soil Sample Locations
Figure 3	Excavation Soil Sample Locations
Figure 4	Area of Requested Deferral
Table 1	Soil Sample Analytical Results
Appendix A	Referenced Well Records
Appendix B	Photographic Log
Appendix C	Laboratory Analytical Reports & Chain-of-Custody Documentation
Appendix D	Lithologic / Soil Sampling Log



FIGURES

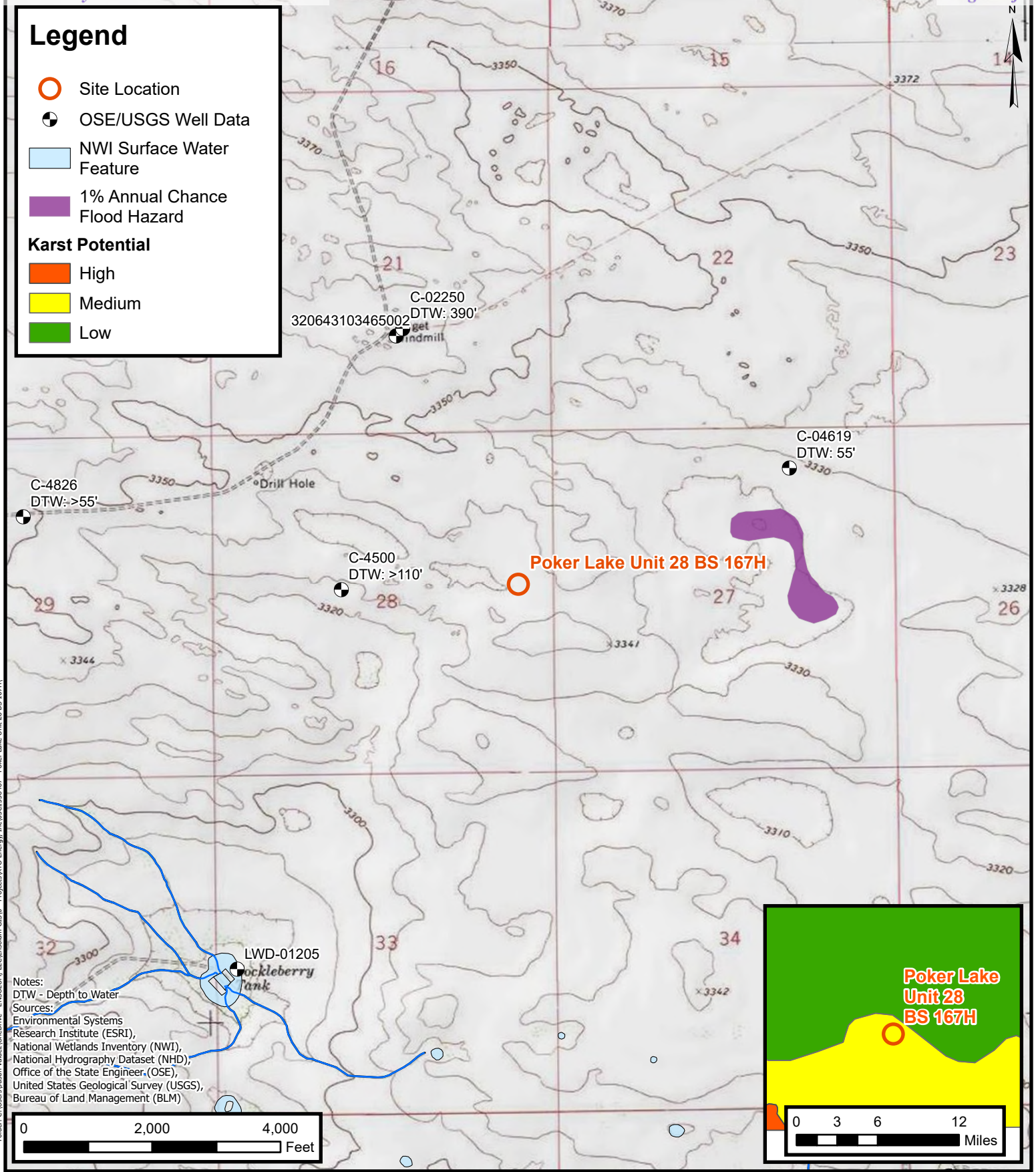



ENSOLUM
Environmental, Engineering and
Hydrogeologic Consultants

Site Receptor Map

XTO Energy, Inc
Poker Lake Unit 28 BS 167H
Incident Number: nAPP2421842514
Unit H, Section 28, T 25S, R 31E
Eddy County, New Mexico

FIGURE

1

Legend

- Delineation Soil Sample in Compliance with Closure Criteria
- Delineation Soil Sample with Concentrations Previously Exceeding Closure Criteria
- ▲ Point of Release (POR)
- Electric Utility Line
- Oil and Gas Utility Line
- Pad Boundary
- Production Equipment
- Release Extent
- Previous Excavation Extent

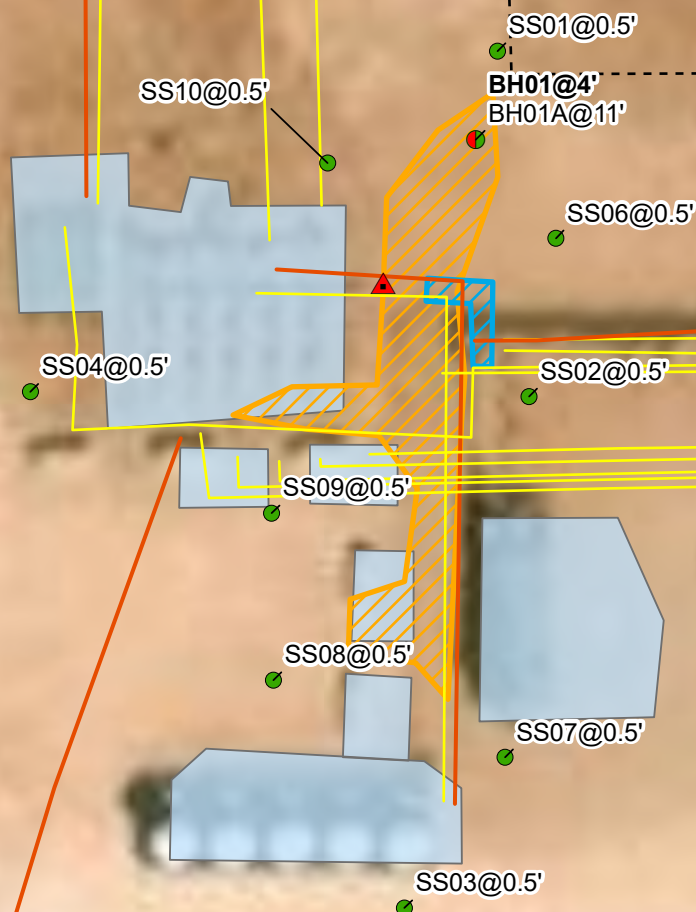

Notes:
 Sample ID @ Depth Below Ground Surface.
 Samples in bold indicate sample exceeded applicable closure criteria.

0 5 10 20 30 40
 Feet

Sources: Environmental Systems Research Institute (ESRI)



Delineation Soil Sample Locations

XTO Energy, Inc
 Poker Lake Unit 28 BS 167H
 Incident Number: nAPP2421842514
 Unit H, Section 28, T 25S, R 31E
 Eddy County, New Mexico

FIGURE

2

Legend

- ▲ Excavation Sidewall Sample in Compliance with Closure Criteria
- Excavation Floor Sample with Concentrations Exceeding Closure Criteria
- Composite Sample with Concentrations Exceeding Closure Criteria
- Electric Utility Line
- Oil and Gas Utility Line
- - - Pad Boundary
- Production Equipment
- Excavation Extent
- Release Extent

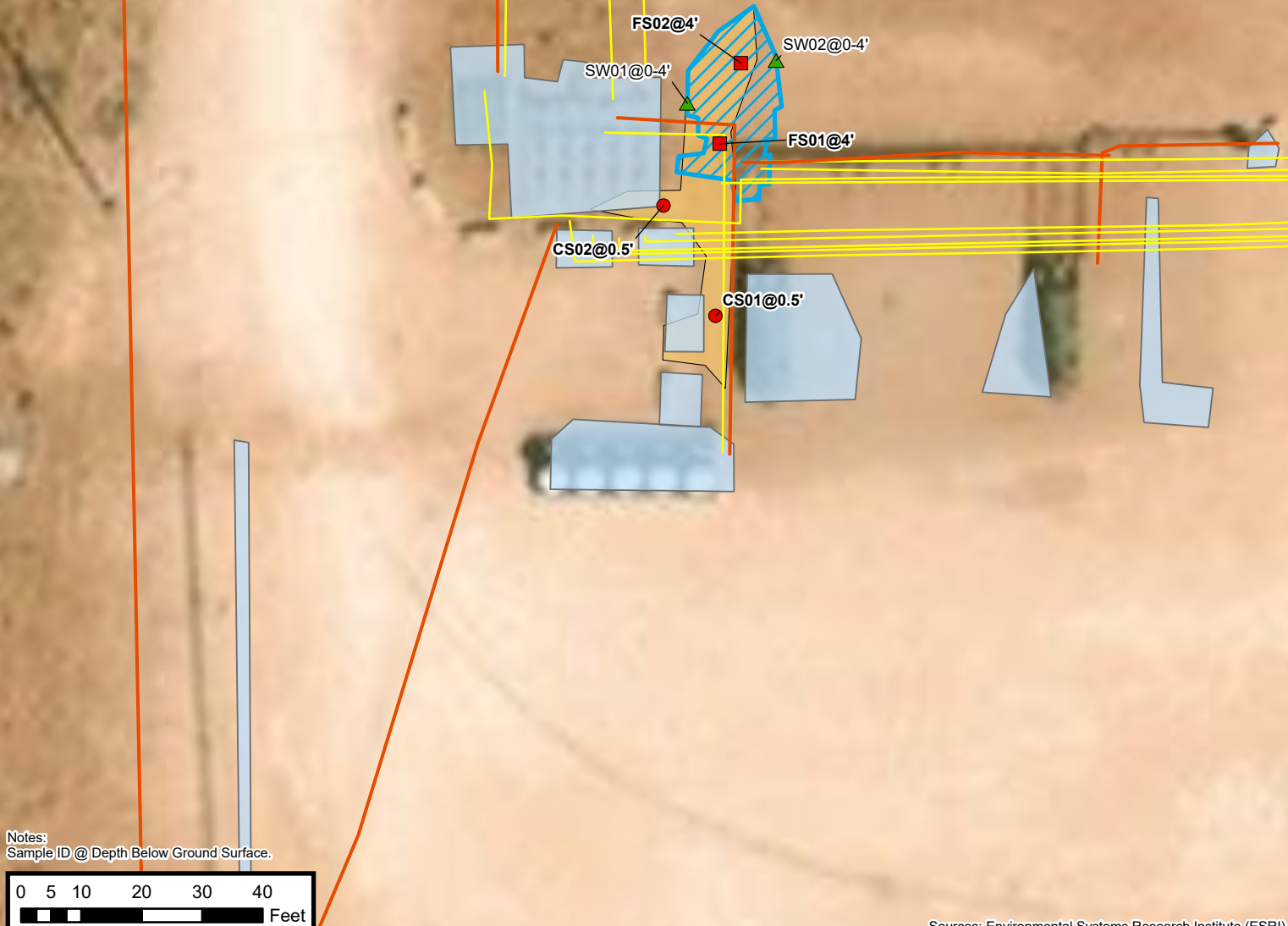
**Excavation Soil Sample Locations**

XTO Energy, Inc
 Poker Lake Unit 28 BS 167H
 Incident Number: nAPP2421842514
 Unit H, Section 28, T 25S, R 31E
 Eddy County, New Mexico

FIGURE**3**

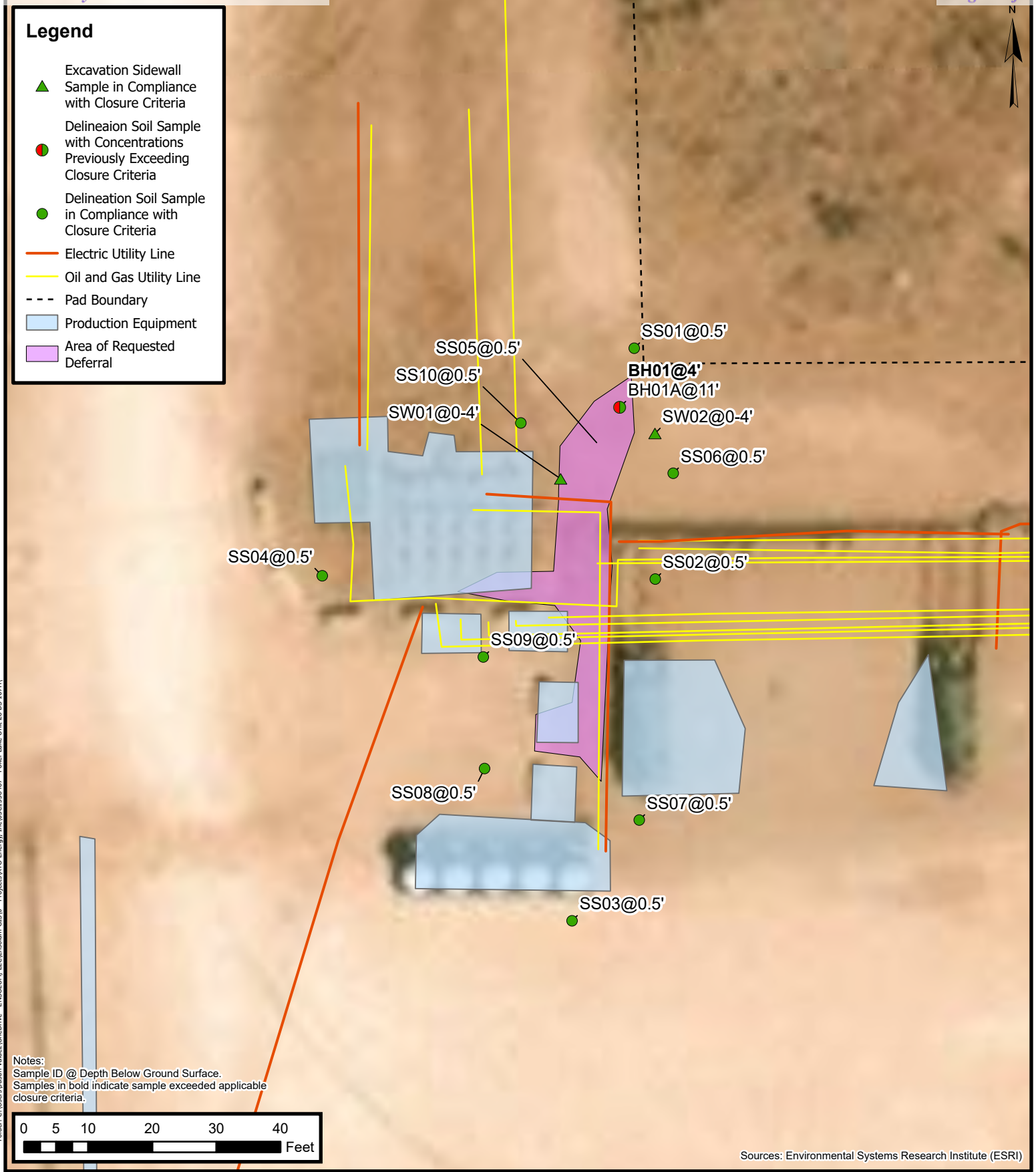

Area of Requested Deferral

XTO Energy, Inc
Poker Lake Unit 28 BS 167H
Incident Number: nAPP2421842514
Unit H, Section 28, T 25S, R 31E
Eddy County, New Mexico

FIGURE

4





TABLES



TABLE 1
SOIL SAMPLE ANALYTICAL RESULTS
POKER LAKE UNIT 28 BS 167H
XTO Energy, Inc.
Eddy County, New Mexico

Sample I.D.	Sample Date	Sample Depth (feet bgs)	Benzene (mg/kg)	Total BTEX (mg/kg)	TPH GRO (mg/kg)	TPH DRO (mg/kg)	TPH ORO (mg/kg)	GRO+DRO (mg/kg)	Total TPH (mg/kg)	Chloride (mg/kg)
NMOCD Table 1 Closure Criteria (NMAC 19.15.29)			10	50	NE	NE	NE	NE	100	600
Delineation Soil Samples										
SS01	8/9/2024	0.5	<0.050	<0.300	<10.0	<10.0	<10.0	<10.0	<10.0	64.0
SS02	8/9/2024	0.5	<0.050	<0.300	<10.0	<10.0	<10.0	<10.0	<10.0	64.0
SS03	8/9/2024	0.5	<0.050	<0.300	<10.0	<10.0	<10.0	<10.0	<10.0	32.0
SS04	8/9/2024	0.5	<0.050	<0.300	<10.0	<10.0	<10.0	<10.0	<10.0	32.0
SS06	11/1/2024	0.5	<0.050	<0.300	<10.0	<10.0	<10.0	<10.0	<10.0	32.0
SS07	11/1/2024	0.5	<0.050	<0.300	<10.0	<10.0	<10.0	<10.0	<10.0	32.0
SS08	11/1/2024	0.5	<0.050	<0.300	<10.0	<10.0	<10.0	<10.0	<10.0	256
SS09	11/1/2024	0.5	<0.050	<0.300	<10.0	<10.0	<10.0	<10.0	<10.0	256
SS10	11/1/2024	0.5	<0.050	<0.300	<10.0	<10.0	<10.0	<10.0	<10.0	48.0
BH01	11/5/2024	4	<0.050	0.678	50.4	584	21.9	634.4	656.3	992
BH01A	11/5/2024	11	<0.050	<0.300	<10.0	<10.0	<10.0	<10.0	<10.0	160
Confirmation Samples										
CS01	11/5/2024	0.5	<0.050	1.04	141	6,640	722	6,781	7,503	12,400
CS02	11/5/2024	0.5	<0.050	0.886	135	6,420	657	6,555	7,212	13,000
FS01	11/5/2024	4	<0.050	11.7	445	270	110	715	825	5,600
FS02	11/5/2024	4	<0.050	1.02	54.3	546	22.0	600	622	1,960
SW01	11/5/2024	0-4	<0.050	<0.300	<10.0	<10.0	<10.0	<10.0	<10.0	32.0
SW02	11/5/2024	0-4	<0.050	<0.300	<10.0	<10.0	<10.0	<10.0	<10.0	32.0

Notes:

bgs: below ground surface

mg/kg: milligrams per kilogram

NMOCD: New Mexico Oil Conservation Division

BTEX: Benzene, Toluene, Ethylbenzene, and Xylenes

GRO: Gasoline Range Organics

DRO: Diesel Range Organics

ORO: Oil Range Organics

TPH: Total Petroleum Hydrocarbon

NMAC: New Mexico Administrative Code



APPENDIX A

Referenced Well Records



WELL RECORD & LOG

OFFICE OF THE STATE ENGINEER

www.ose.state.nm.us

1. GENERAL AND WELL LOCATION	OSE POD NO. (WELL NO.) POD1 (BH-01)		WELL TAG ID NO. n/a		OSE FILE NO(S). C-4500			
	WELL OWNER NAME(S) XTO Energy (Kyle Littrell)				PHONE (OPTIONAL)			
	WELL OWNER MAILING ADDRESS 6401 Holiday Hill Dr.				CITY Midland	STATE TX	ZIP 79707	
	WELL LOCATION (FROM GPS)	DEGREES LATITUDE 32	MINUTES 6	SECONDS 6.96 N	• ACCURACY REQUIRED: ONE TENTH OF A SECOND			
		LONGITUDE 103	47	6.75 W	• DATUM REQUIRED: WGS 84			
DESCRIPTION RELATING WELL LOCATION TO STREET ADDRESS AND COMMON LANDMARKS - PLSS (SECTION, TOWNSHIP, RANGE) WHERE AVAILABLE SE NW Sec. 28 T25S R31E								
2. DRILLING & CASING INFORMATION	LICENSE NO. 1249		NAME OF LICENSED DRILLER Jackie D. Atkins			NAME OF WELL DRILLING COMPANY Atkins Engineering Associates, Inc.		
	DRILLING STARTED 03/24/2021		DRILLING ENDED 03/24/2021		DEPTH OF COMPLETED WELL (FT) temporary well material	BORE HOLE DEPTH (FT) 110	DEPTH WATER FIRST ENCOUNTERED (FT) n/a	
	COMPLETED WELL IS: <input type="checkbox"/> ARTESIAN <input checked="" type="checkbox"/> DRY HOLE <input type="checkbox"/> SHALLOW (UNCONFINED)					STATIC WATER LEVEL IN COMPLETED WELL (FT) n/a		
	DRILLING FLUID: <input type="checkbox"/> AIR <input type="checkbox"/> MUD ADDITIVES - SPECIFY:							
	DRILLING METHOD: <input type="checkbox"/> ROTARY <input type="checkbox"/> HAMMER <input type="checkbox"/> CABLE TOOL <input checked="" type="checkbox"/> OTHER - SPECIFY: Hollow Stem Auger							
	DEPTH (feet bgl)		BORE HOLE DIAM. (inches)	CASING MATERIAL AND/OR GRADE (include each casing string, and note sections of screen)	CASING CONNECTION TYPE (add coupling diameter)	CASING INSIDE DIAM. (inches)	CASING WALL THICKNESS (inches)	SLOT SIZE (inches)
	FROM	TO						
	0	110	±6.5	Boring- HSA	--	--	--	--
3. ANNULAR MATERIAL	DEPTH (feet bgl)		BORE HOLE DIAM. (inches)	LIST ANNULAR SEAL MATERIAL AND GRAVEL PACK SIZE-RANGE BY INTERVAL	AMOUNT (cubic feet)	METHOD OF PLACEMENT		
	FROM	TO						

FOR OSE INTERNAL USE

WR-20 WELL RECORD & LOG (Version 06/30/17)

FILE NO.	C-4500	POD NO.	1	TRN NO.	682534
LOCATION	Exp	25S.31E.28.144	WELL TAG ID NO.	—	PAGE 1 OF 2

4. HYDROGEOLOGIC LOG OF WELL	DEPTH (feet bgl)		THICKNESS (feet)	COLOR AND TYPE OF MATERIAL ENCOUNTERED - INCLUDE WATER-BEARING CAVITIES OR FRACTURE ZONES (attach supplemental sheets to fully describe all units)	WATER BEARING? (YES / NO)	ESTIMATED YIELD FOR WATER-BEARING ZONES (gpm)
	FROM	TO				
	0	1	1	Caliche, no odor, no stain, tan, light-brown	Y ✓ N	
	1	3	2	Sand, no odor, no stain, m-f, well sorted, brown, trace silt, low consolidation	Y ✓ N	
	3	7	4	Sandy clay, no odor, no stain, m-f, brown, well sorted, low plasticity, cohesive	Y ✓ N	
	7	23	16	Caliche, tan, light brown sand, m-f grained, poorly sorted, low consolidation	Y ✓ N	
	23	110	87	sand, brown, no odor, no stain, fine grained, well sorted, low consolidation	Y ✓ N	
					Y N	
					Y N	
					Y N	
					Y N	
					Y N	
					Y N	
					Y N	
					Y N	
					Y N	
					Y N	
					Y N	
					Y N	
					Y N	
					Y N	
					Y N	
					Y N	
METHOD USED TO ESTIMATE YIELD OF WATER-BEARING STRATA: <input type="checkbox"/> PUMP <input type="checkbox"/> AIR LIFT <input type="checkbox"/> BAILER <input type="checkbox"/> OTHER - SPECIFY:					TOTAL ESTIMATED WELL YIELD (gpm): 0.00	

5. TEST; RIG SUPERVISION	WELL TEST	TEST RESULTS - ATTACH A COPY OF DATA COLLECTED DURING WELL TESTING, INCLUDING DISCHARGE METHOD, START TIME, END TIME, AND A TABLE SHOWING DISCHARGE AND DRAWDOWN OVER THE TESTING PERIOD.
	MISCELLANEOUS INFORMATION: PLU 28 BS 126H, Temporary well materials removed and the soil boring backfilled using drill cuttings from total depth to ten feet below ground surface, then hydrated bentonite chips from ten feet below ground surface to surface. Logs adapted from WSP on-site geologist.	
PRINT NAME(S) OF DRILL RIG SUPERVISOR(S) THAT PROVIDED ONSITE SUPERVISION OF WELL CONSTRUCTION OTHER THAN LICENSEE: Shane Eldridge		

6. SIGNATURE	THE UNDERSIGNED HEREBY CERTIFIES THAT, TO THE BEST OF HIS OR HER KNOWLEDGE AND BELIEF, THE FOREGOING IS A TRUE AND CORRECT RECORD OF THE ABOVE DESCRIBED HOLE AND THAT HE OR SHE WILL FILE THIS WELL RECORD WITH THE STATE ENGINEER AND THE PERMIT HOLDER WITHIN 30 DAYS AFTER COMPLETION OF WELL DRILLING:	DATE
	Jackie D. Atkins	05/05/2021
	SIGNATURE OF DRILLER / PRINT SIGNEE NAME	DATE

FOR OSE INTERNAL USE		WR-20 WELL RECORD & LOG (Version 06/30/2017)	
FILE NO.	C-4500	POD NO.	1
LOCATION		TRN NO.	682534
		WELL TAG ID NO.	PAGE 2 OF 2



APPENDIX B

Photographic Log



Photographic Log

XTO Energy, Inc
Poker Lake Unit 28 BS 167H
nAPP2421842514



Photograph: 1 Date: 8/9/2024
Description: Soil staining in release footprint
View: Southeast



Photograph: 2 Date: 10/14/2024
Description: Excavation activities
View: Southeast



Photograph: 3 Date: 11/5/2024
Description: Final excavation extent
View: Southeast



Photograph: 4 Date: 11/5/2024
Description: Final excavation extent
View: Southwest



APPENDIX C

Laboratory Analytical Reports & Chain of Custody Documentation



PHONE (575) 393-2326 ° 101 E. MARLAND ° HOBBS, NM 88240

August 21, 2024

TRACY HILLARD

ENSOLUM

3122 NATIONAL PARKS HWY

CARLSBAD, NM 88220

RE: PLU BS 167H

Enclosed are the results of analyses for samples received by the laboratory on 08/15/24 13:05.

Cardinal Laboratories is accredited through Texas NELAP under certificate number TX-C24-00112. Accreditation applies to drinking water, non-potable water and solid and chemical materials. All accredited analytes are denoted by an asterisk (*). For a complete list of accredited analytes and matrices visit the TCEQ website at www.tceq.texas.gov/field/qa/lab_accred_certif.html.

Cardinal Laboratories is accredited through the State of Colorado Department of Public Health and Environment for:

Method EPA 552.2	Haloacetic Acids (HAA-5)
Method EPA 524.2	Total Trihalomethanes (TTHM)
Method EPA 524.4	Regulated VOCs (V1, V2, V3)

Accreditation applies to public drinking water matrices.

This report meets NELAP requirements and is made up of a cover page, analytical results, and a copy of the original chain-of-custody. If you have any questions concerning this report, please feel free to contact me.

Sincerely,

A handwritten signature in black ink that reads "Celey D. Keene". The signature is written in a cursive style with a large, stylized 'C' and 'K'.

Celey D. Keene

Lab Director/Quality Manager



PHONE (575) 393-2326 ° 101 E. MARLAND ° HOBBS, NM 88240

Analytical Results For:

ENSOLUM
TRACY HILLARD
3122 NATIONAL PARKS HWY
CARLSBAD NM, 88220
Fax To:

Received: 08/15/2024
Reported: 08/21/2024
Project Name: PLU BS 167H
Project Number: 03C1558487
Project Location: XTO 32.10208,-103.77614

Sampling Date: 08/09/2024
Sampling Type: Soil
Sampling Condition: Cool & Intact
Sample Received By: Alyssa Parras

Sample ID: SS 01 0.5' (H244955-01)

BTEx 8021B		mg/kg		Analyzed By: JH					
Analyte	Result	Reporting Limit	Analyzed	Method Blank	BS	% Recovery	True Value QC	RPD	Qualifier
Benzene*	<0.050	0.050	08/17/2024	ND	2.07	104	2.00	2.84	
Toluene*	<0.050	0.050	08/17/2024	ND	1.98	99.1	2.00	2.26	
Ethylbenzene*	<0.050	0.050	08/17/2024	ND	1.97	98.5	2.00	1.54	
Total Xylenes*	<0.150	0.150	08/17/2024	ND	5.84	97.3	6.00	1.46	
Total BTEX	<0.300	0.300	08/17/2024	ND					

Surrogate: 4-Bromofluorobenzene (PID) 96.1 % 71.5-134

Chloride, SM4500Cl-B		mg/kg		Analyzed By: AC					
Analyte	Result	Reporting Limit	Analyzed	Method Blank	BS	% Recovery	True Value QC	RPD	Qualifier
Chloride	64.0	16.0	08/19/2024	ND	432	108	400	0.00	

TPH 8015M		mg/kg		Analyzed By: MS					
Analyte	Result	Reporting Limit	Analyzed	Method Blank	BS	% Recovery	True Value QC	RPD	Qualifier
GRO C6-C10*	<10.0	10.0	08/16/2024	ND	227	113	200	3.61	
DRO >C10-C28*	<10.0	10.0	08/16/2024	ND	216	108	200	6.73	
EXT DRO >C28-C36	<10.0	10.0	08/16/2024	ND					

Surrogate: 1-Chlorooctane 86.6 % 48.2-134

Surrogate: 1-Chlorooctadecane 103 % 49.1-148

Cardinal Laboratories

*=Accredited Analyte

PLEASE NOTE: Liability and Damages. Cardinal's liability and client's exclusive remedy for any claim arising, whether based in contract or tort, shall be limited to the amount paid by client for analyses. All claims, including those for negligence and any other cause whatsoever shall be deemed waived unless made in writing and received by Cardinal within thirty (30) days after completion of the applicable service. In no event shall Cardinal be liable for incidental or consequential damages, including, without limitation, business interruptions, loss of use, or loss of profits incurred by client, its subsidiaries, affiliates or successors arising out of or related to the performance of the services hereunder by Cardinal, regardless of whether such claim is based upon any of the above stated reasons or otherwise. Results relate only to the samples identified above. This report shall not be reproduced except in full with written approval of Cardinal Laboratories.

Celey D. Keene, Lab Director/Quality Manager



PHONE (575) 393-2326 ° 101 E. MARLAND ° HOBBS, NM 88240

Analytical Results For:

ENSOLUM
TRACY HILLARD
3122 NATIONAL PARKS HWY
CARLSBAD NM, 88220
Fax To:

Received: 08/15/2024
Reported: 08/21/2024
Project Name: PLU BS 167H
Project Number: 03C1558487
Project Location: XTO 32.10208,-103.77614

Sampling Date: 08/09/2024
Sampling Type: Soil
Sampling Condition: Cool & Intact
Sample Received By: Alyssa Parras

Sample ID: SS 02 0.5' (H244955-02)

BTEx 8021B		mg/kg		Analyzed By: JH						
Analyte	Result	Reporting Limit	Analyzed	Method Blank	BS	% Recovery	True Value QC	RPD	Qualifier	
Benzene*	<0.050	0.050	08/17/2024	ND	2.07	104	2.00	2.84		
Toluene*	<0.050	0.050	08/17/2024	ND	1.98	99.1	2.00	2.26		
Ethylbenzene*	<0.050	0.050	08/17/2024	ND	1.97	98.5	2.00	1.54		
Total Xylenes*	<0.150	0.150	08/17/2024	ND	5.84	97.3	6.00	1.46		
Total BTEx	<0.300	0.300	08/17/2024	ND						

Surrogate: 4-Bromofluorobenzene (PID) 95.1 % 71.5-134

Chloride, SM4500CI-B		mg/kg		Analyzed By: AC						
Analyte	Result	Reporting Limit	Analyzed	Method Blank	BS	% Recovery	True Value QC	RPD	Qualifier	
Chloride	64.0	16.0	08/19/2024	ND	432	108	400	0.00		

TPH 8015M		mg/kg		Analyzed By: MS					
Analyte	Result	Reporting Limit	Analyzed	Method Blank	BS	% Recovery	True Value QC	RPD	Qualifier
GRO C6-C10*	<10.0	10.0	08/16/2024	ND	227	113	200	3.61	
DRO >C10-C28*	<10.0	10.0	08/16/2024	ND	216	108	200	6.73	
EXT DRO >C28-C36	<10.0	10.0	08/16/2024	ND					

Surrogate: 1-Chlorooctane 90.8 % 48.2-134

Surrogate: 1-Chlorooctadecane 106 % 49.1-148

Cardinal Laboratories

*=Accredited Analyte

PLEASE NOTE: Liability and Damages. Cardinal's liability and client's exclusive remedy for any claim arising, whether based in contract or tort, shall be limited to the amount paid by client for analyses. All claims, including those for negligence and any other cause whatsoever shall be deemed waived unless made in writing and received by Cardinal within thirty (30) days after completion of the applicable service. In no event shall Cardinal be liable for incidental or consequential damages, including, without limitation, business interruptions, loss of use, or loss of profits incurred by client, its subsidiaries, affiliates or successors arising out of or related to the performance of the services hereunder by Cardinal, regardless of whether such claim is based upon any of the above stated reasons or otherwise. Results relate only to the samples identified above. This report shall not be reproduced except in full with written approval of Cardinal Laboratories.

Celey D. Keene, Lab Director/Quality Manager



PHONE (575) 393-2326 ° 101 E. MARLAND ° HOBBS, NM 88240

Analytical Results For:

ENSOLUM
TRACY HILLARD
3122 NATIONAL PARKS HWY
CARLSBAD NM, 88220
Fax To:

Received: 08/15/2024
Reported: 08/21/2024
Project Name: PLU BS 167H
Project Number: 03C1558487
Project Location: XTO 32.10208,-103.77614

Sampling Date: 08/09/2024
Sampling Type: Soil
Sampling Condition: Cool & Intact
Sample Received By: Alyssa Parras

Sample ID: SS 03 0.5' (H244955-03)

BTEx 8021B		mg/kg		Analyzed By: JH					
Analyte	Result	Reporting Limit	Analyzed	Method Blank	BS	% Recovery	True Value QC	RPD	Qualifier
Benzene*	<0.050	0.050	08/17/2024	ND	2.07	104	2.00	2.84	
Toluene*	<0.050	0.050	08/17/2024	ND	1.98	99.1	2.00	2.26	
Ethylbenzene*	<0.050	0.050	08/17/2024	ND	1.97	98.5	2.00	1.54	
Total Xylenes*	<0.150	0.150	08/17/2024	ND	5.84	97.3	6.00	1.46	
Total BTEX	<0.300	0.300	08/17/2024	ND					

Surrogate: 4-Bromofluorobenzene (PID) 96.7 % 71.5-134

Chloride, SM4500Cl-B		mg/kg		Analyzed By: AC					
Analyte	Result	Reporting Limit	Analyzed	Method Blank	BS	% Recovery	True Value QC	RPD	Qualifier
Chloride	32.0	16.0	08/19/2024	ND	432	108	400	0.00	

TPH 8015M		mg/kg		Analyzed By: MS					
Analyte	Result	Reporting Limit	Analyzed	Method Blank	BS	% Recovery	True Value QC	RPD	Qualifier
GRO C6-C10*	<10.0	10.0	08/16/2024	ND	227	113	200	3.61	
DRO >C10-C28*	<10.0	10.0	08/16/2024	ND	216	108	200	6.73	
EXT DRO >C28-C36	<10.0	10.0	08/16/2024	ND					

Surrogate: 1-Chlorooctane 87.2 % 48.2-134

Surrogate: 1-Chlorooctadecane 103 % 49.1-148

Cardinal Laboratories

*=Accredited Analyte

PLEASE NOTE: Liability and Damages. Cardinal's liability and client's exclusive remedy for any claim arising, whether based in contract or tort, shall be limited to the amount paid by client for analyses. All claims, including those for negligence and any other cause whatsoever shall be deemed waived unless made in writing and received by Cardinal within thirty (30) days after completion of the applicable service. In no event shall Cardinal be liable for incidental or consequential damages, including, without limitation, business interruptions, loss of use, or loss of profits incurred by client, its subsidiaries, affiliates or successors arising out of or related to the performance of the services hereunder by Cardinal, regardless of whether such claim is based upon any of the above stated reasons or otherwise. Results relate only to the samples identified above. This report shall not be reproduced except in full with written approval of Cardinal Laboratories.

Celey D. Keene, Lab Director/Quality Manager



PHONE (575) 393-2326 ° 101 E. MARLAND ° HOBBS, NM 88240

Analytical Results For:

ENSOLUM
TRACY HILLARD
3122 NATIONAL PARKS HWY
CARLSBAD NM, 88220
Fax To:

Received: 08/15/2024
Reported: 08/21/2024
Project Name: PLU BS 167H
Project Number: 03C1558487
Project Location: XTO 32.10208,-103.77614

Sampling Date: 08/09/2024
Sampling Type: Soil
Sampling Condition: Cool & Intact
Sample Received By: Alyssa Parras

Sample ID: SS 04 0.5' (H244955-04)

BTEx 8021B		mg/kg		Analyzed By: JH						
Analyte	Result	Reporting Limit	Analyzed	Method Blank	BS	% Recovery	True Value QC	RPD	Qualifier	
Benzene*	<0.050	0.050	08/17/2024	ND	2.07	104	2.00	2.84		
Toluene*	<0.050	0.050	08/17/2024	ND	1.98	99.1	2.00	2.26		
Ethylbenzene*	<0.050	0.050	08/17/2024	ND	1.97	98.5	2.00	1.54		
Total Xylenes*	<0.150	0.150	08/17/2024	ND	5.84	97.3	6.00	1.46		
Total BTEX	<0.300	0.300	08/17/2024	ND						

Surrogate: 4-Bromofluorobenzene (PID) 97.0 % 71.5-134

Chloride, SM4500Cl-B		mg/kg		Analyzed By: AC					
Analyte	Result	Reporting Limit	Analyzed	Method Blank	BS	% Recovery	True Value QC	RPD	Qualifier
Chloride	32.0	16.0	08/19/2024	ND	432	108	400	0.00	

TPH 8015M		mg/kg		Analyzed By: MS					
Analyte	Result	Reporting Limit	Analyzed	Method Blank	BS	% Recovery	True Value QC	RPD	Qualifier
GRO C6-C10*	<10.0	10.0	08/16/2024	ND	227	113	200	3.61	
DRO >C10-C28*	<10.0	10.0	08/16/2024	ND	216	108	200	6.73	
EXT DRO >C28-C36	<10.0	10.0	08/16/2024	ND					

Surrogate: 1-Chlorooctane 91.9 % 48.2-134

Surrogate: 1-Chlorooctadecane 107 % 49.1-148

Cardinal Laboratories

*=Accredited Analyte

PLEASE NOTE: Liability and Damages. Cardinal's liability and client's exclusive remedy for any claim arising, whether based in contract or tort, shall be limited to the amount paid by client for analyses. All claims, including those for negligence and any other cause whatsoever shall be deemed waived unless made in writing and received by Cardinal within thirty (30) days after completion of the applicable service. In no event shall Cardinal be liable for incidental or consequential damages, including, without limitation, business interruptions, loss of use, or loss of profits incurred by client, its subsidiaries, affiliates or successors arising out of or related to the performance of the services hereunder by Cardinal, regardless of whether such claim is based upon any of the above stated reasons or otherwise. Results relate only to the samples identified above. This report shall not be reproduced except in full with written approval of Cardinal Laboratories.

Celey D. Keene, Lab Director/Quality Manager



PHONE (575) 393-2326 ° 101 E. MARLAND ° HOBBS, NM 88240

Notes and Definitions

ND	Analyte NOT DETECTED at or above the reporting limit
RPD	Relative Percent Difference
**	Samples not received at proper temperature of 6°C or below.
***	Insufficient time to reach temperature.
-	Chloride by SM4500Cl-B does not require samples be received at or below 6°C Samples reported on an as received basis (wet) unless otherwise noted on report

Cardinal Laboratories

*=Accredited Analyte

PLEASE NOTE: Liability and Damages. Cardinal's liability and client's exclusive remedy for any claim arising, whether based in contract or tort, shall be limited to the amount paid by client for analyses. All claims, including those for negligence and any other cause whatsoever shall be deemed waived unless made in writing and received by Cardinal within thirty (30) days after completion of the applicable service. In no event shall Cardinal be liable for incidental or consequential damages, including, without limitation, business interruptions, loss of use, or loss of profits incurred by client, its subsidiaries, affiliates or successors arising out of or related to the performance of the services hereunder by Cardinal, regardless of whether such claim is based upon any of the above stated reasons or otherwise. Results relate only to the samples identified above. This report shall not be reproduced except in full with written approval of Cardinal Laboratories.

A handwritten signature in black ink, appearing to read "Celey D. Keene", is written over a horizontal line.

Celey D. Keene, Lab Director/Quality Manager



101 East Marland, Hobbs, NM 88240
(575) 393-2326 FAX (575) 393-2476

CHAIN-OF-CUSTODY AND ANALYSIS REQUEST

[illegible]



PHONE (575) 393-2326 ° 101 E. MARLAND ° HOBBS, NM 88240

November 05, 2024

TRACY HILLARD

ENSOLUM

3122 NATIONAL PARKS HWY

CARLSBAD, NM 88220

RE: PLU 28 BS 167H

Enclosed are the results of analyses for samples received by the laboratory on 11/04/24 11:48.

Cardinal Laboratories is accredited through Texas NELAP under certificate number TX-C24-00112. Accreditation applies to drinking water, non-potable water and solid and chemical materials. All accredited analytes are denoted by an asterisk (*). For a complete list of accredited analytes and matrices visit the TCEQ website at www.tceq.texas.gov/field/qa/lab_accred_certif.html.

Cardinal Laboratories is accredited through the State of Colorado Department of Public Health and Environment for:

Method EPA 552.2	Haloacetic Acids (HAA-5)
Method EPA 524.2	Total Trihalomethanes (TTHM)
Method EPA 524.4	Regulated VOCs (V1, V2, V3)

Accreditation applies to public drinking water matrices.

This report meets NELAP requirements and is made up of a cover page, analytical results, and a copy of the original chain-of-custody. If you have any questions concerning this report, please feel free to contact me.

Sincerely,

A handwritten signature in black ink that reads "Celey D. Keene". The signature is written in a cursive, flowing style.

Celey D. Keene

Lab Director/Quality Manager



PHONE (575) 393-2326 ° 101 E. MARLAND ° HOBBS, NM 88240

Analytical Results For:

ENSOLUM
TRACY HILLARD
3122 NATIONAL PARKS HWY
CARLSBAD NM, 88220
Fax To:

Received: 11/04/2024
Reported: 11/05/2024
Project Name: PLU 28 BS 167H
Project Number: 03C1558487
Project Location: XTO 32.10208,-103.77614

Sampling Date: 11/01/2024
Sampling Type: Soil
Sampling Condition: Cool & Intact
Sample Received By: Shalyn Rodriguez

Sample ID: SS 06 (H246696-01)

BTEx 8021B		mg/kg		Analyzed By: JH					
Analyte	Result	Reporting Limit	Analyzed	Method Blank	BS	% Recovery	True Value QC	RPD	Qualifier
Benzene*	<0.050	0.050	11/05/2024	ND	2.01	101	2.00	1.12	
Toluene*	<0.050	0.050	11/05/2024	ND	2.01	100	2.00	4.21	
Ethylbenzene*	<0.050	0.050	11/05/2024	ND	2.11	105	2.00	6.47	
Total Xylenes*	<0.150	0.150	11/05/2024	ND	6.38	106	6.00	6.39	
Total BTEX	<0.300	0.300	11/05/2024	ND					

Surrogate: 4-Bromofluorobenzene (PID) 105 % 71.5-134

Chloride, SM4500Cl-B		mg/kg		Analyzed By: CT						
Analyte	Result	Reporting Limit	Analyzed	Method Blank	BS	% Recovery	True Value QC	RPD	Qualifier	
Chloride	32.0	16.0	11/05/2024	ND	464	116	400	3.51		

TPH 8015M		mg/kg		Analyzed By: MS					
Analyte	Result	Reporting Limit	Analyzed	Method Blank	BS	% Recovery	True Value QC	RPD	Qualifier
GRO C6-C10*	<10.0	10.0	11/04/2024	ND	223	111	200	2.78	
DRO >C10-C28*	<10.0	10.0	11/04/2024	ND	214	107	200	2.80	
EXT DRO >C28-C36	<10.0	10.0	11/04/2024	ND					

Surrogate: 1-Chlorooctane 88.5 % 48.2-134

Surrogate: 1-Chlorooctadecane 90.0 % 49.1-148

Cardinal Laboratories

*=Accredited Analyte

PLEASE NOTE: Liability and Damages. Cardinal's liability and client's exclusive remedy for any claim arising, whether based in contract or tort, shall be limited to the amount paid by client for analyses. All claims, including those for negligence and any other cause whatsoever shall be deemed waived unless made in writing and received by Cardinal within thirty (30) days after completion of the applicable service. In no event shall Cardinal be liable for incidental or consequential damages, including, without limitation, business interruptions, loss of use, or loss of profits incurred by client, its subsidiaries, affiliates or successors arising out of or related to the performance of the services hereunder by Cardinal, regardless of whether such claim is based upon any of the above stated reasons or otherwise. Results relate only to the samples identified above. This report shall not be reproduced except in full with written approval of Cardinal Laboratories.

Celey D. Keene, Lab Director/Quality Manager



PHONE (575) 393-2326 ° 101 E. MARLAND ° HOBBS, NM 88240

Analytical Results For:

ENSOLUM
TRACY HILLARD
3122 NATIONAL PARKS HWY
CARLSBAD NM, 88220
Fax To:

Received: 11/04/2024
Reported: 11/05/2024
Project Name: PLU 28 BS 167H
Project Number: 03C1558487
Project Location: XTO 32.10208,-103.77614

Sampling Date: 11/01/2024
Sampling Type: Soil
Sampling Condition: Cool & Intact
Sample Received By: Shalyn Rodriguez

Sample ID: SS 07 (H246696-02)

BTEX 8021B		mg/kg		Analyzed By: JH						
Analyte	Result	Reporting Limit	Analyzed	Method Blank	BS	% Recovery	True Value QC	RPD	Qualifier	
Benzene*	<0.050	0.050	11/05/2024	ND	2.01	101	2.00	1.12		
Toluene*	<0.050	0.050	11/05/2024	ND	2.01	100	2.00	4.21		
Ethylbenzene*	<0.050	0.050	11/05/2024	ND	2.11	105	2.00	6.47		
Total Xylenes*	<0.150	0.150	11/05/2024	ND	6.38	106	6.00	6.39		
Total BTEX	<0.300	0.300	11/05/2024	ND						

Surrogate: 4-Bromofluorobenzene (PID) 118 % 71.5-134

Chloride, SM4500Cl-B		mg/kg		Analyzed By: CT						
Analyte	Result	Reporting Limit	Analyzed	Method Blank	BS	% Recovery	True Value QC	RPD	Qualifier	
Chloride	32.0	16.0	11/05/2024	ND	464	116	400	3.51		

TPH 8015M		mg/kg		Analyzed By: MS					
Analyte	Result	Reporting Limit	Analyzed	Method Blank	BS	% Recovery	True Value QC	RPD	Qualifier
GRO C6-C10*	<10.0	10.0	11/04/2024	ND	223	111	200	2.78	
DRO >C10-C28*	<10.0	10.0	11/04/2024	ND	214	107	200	2.80	
EXT DRO >C28-C36	<10.0	10.0	11/04/2024	ND					

Surrogate: 1-Chlorooctane 68.9 % 48.2-134

Surrogate: 1-Chlorooctadecane 69.2 % 49.1-148

Cardinal Laboratories

*=Accredited Analyte

PLEASE NOTE: Liability and Damages. Cardinal's liability and client's exclusive remedy for any claim arising, whether based in contract or tort, shall be limited to the amount paid by client for analyses. All claims, including those for negligence and any other cause whatsoever shall be deemed waived unless made in writing and received by Cardinal within thirty (30) days after completion of the applicable service. In no event shall Cardinal be liable for incidental or consequential damages, including, without limitation, business interruptions, loss of use, or loss of profits incurred by client, its subsidiaries, affiliates or successors arising out of or related to the performance of the services hereunder by Cardinal, regardless of whether such claim is based upon any of the above stated reasons or otherwise. Results relate only to the samples identified above. This report shall not be reproduced except in full with written approval of Cardinal Laboratories.

Celey D. Keene, Lab Director/Quality Manager



PHONE (575) 393-2326 ° 101 E. MARLAND ° HOBBS, NM 88240

Analytical Results For:

ENSOLUM
TRACY HILLARD
3122 NATIONAL PARKS HWY
CARLSBAD NM, 88220
Fax To:

Received: 11/04/2024
Reported: 11/05/2024
Project Name: PLU 28 BS 167H
Project Number: 03C1558487
Project Location: XTO 32.10208,-103.77614

Sampling Date: 11/01/2024
Sampling Type: Soil
Sampling Condition: Cool & Intact
Sample Received By: Shalyn Rodriguez

Sample ID: SS 08 (H246696-03)

BTEx 8021B		mg/kg		Analyzed By: JH					
Analyte	Result	Reporting Limit	Analyzed	Method Blank	BS	% Recovery	True Value QC	RPD	Qualifier
Benzene*	<0.050	0.050	11/05/2024	ND	2.01	101	2.00	1.12	
Toluene*	<0.050	0.050	11/05/2024	ND	2.01	100	2.00	4.21	
Ethylbenzene*	<0.050	0.050	11/05/2024	ND	2.11	105	2.00	6.47	
Total Xylenes*	<0.150	0.150	11/05/2024	ND	6.38	106	6.00	6.39	
Total BTEX	<0.300	0.300	11/05/2024	ND					

Surrogate: 4-Bromofluorobenzene (PID) 108 % 71.5-134

Chloride, SM4500Cl-B		mg/kg		Analyzed By: CT					
Analyte	Result	Reporting Limit	Analyzed	Method Blank	BS	% Recovery	True Value QC	RPD	Qualifier
Chloride	256	16.0	11/05/2024	ND	464	116	400	3.51	

TPH 8015M		mg/kg		Analyzed By: MS					
Analyte	Result	Reporting Limit	Analyzed	Method Blank	BS	% Recovery	True Value QC	RPD	Qualifier
GRO C6-C10*	<10.0	10.0	11/04/2024	ND	223	111	200	2.78	
DRO >C10-C28*	<10.0	10.0	11/04/2024	ND	214	107	200	2.80	
EXT DRO >C28-C36	<10.0	10.0	11/04/2024	ND					

Surrogate: 1-Chlorooctane 81.5 % 48.2-134

Surrogate: 1-Chlorooctadecane 83.6 % 49.1-148

Cardinal Laboratories

*=Accredited Analyte

PLEASE NOTE: Liability and Damages. Cardinal's liability and client's exclusive remedy for any claim arising, whether based in contract or tort, shall be limited to the amount paid by client for analyses. All claims, including those for negligence and any other cause whatsoever shall be deemed waived unless made in writing and received by Cardinal within thirty (30) days after completion of the applicable service. In no event shall Cardinal be liable for incidental or consequential damages, including, without limitation, business interruptions, loss of use, or loss of profits incurred by client, its subsidiaries, affiliates or successors arising out of or related to the performance of the services hereunder by Cardinal, regardless of whether such claim is based upon any of the above stated reasons or otherwise. Results relate only to the samples identified above. This report shall not be reproduced except in full with written approval of Cardinal Laboratories.

Celey D. Keene, Lab Director/Quality Manager



PHONE (575) 393-2326 ° 101 E. MARLAND ° HOBBS, NM 88240

Analytical Results For:

ENSOLUM
TRACY HILLARD
3122 NATIONAL PARKS HWY
CARLSBAD NM, 88220
Fax To:

Received: 11/04/2024
Reported: 11/05/2024
Project Name: PLU 28 BS 167H
Project Number: 03C1558487
Project Location: XTO 32.10208,-103.77614

Sampling Date: 11/01/2024
Sampling Type: Soil
Sampling Condition: Cool & Intact
Sample Received By: Shalyn Rodriguez

Sample ID: SS 09 (H246696-04)

BTEX 8021B		mg/kg		Analyzed By: JH						
Analyte	Result	Reporting Limit	Analyzed	Method Blank	BS	% Recovery	True Value QC	RPD	Qualifier	
Benzene*	<0.050	0.050	11/05/2024	ND	2.01	101	2.00	1.12		
Toluene*	<0.050	0.050	11/05/2024	ND	2.01	100	2.00	4.21		
Ethylbenzene*	<0.050	0.050	11/05/2024	ND	2.11	105	2.00	6.47		
Total Xylenes*	<0.150	0.150	11/05/2024	ND	6.38	106	6.00	6.39		
Total BTEX	<0.300	0.300	11/05/2024	ND						

Surrogate: 4-Bromofluorobenzene (PID) 102 % 71.5-134

Chloride, SM4500Cl-B		mg/kg		Analyzed By: CT						
Analyte	Result	Reporting Limit	Analyzed	Method Blank	BS	% Recovery	True Value QC	RPD	Qualifier	
Chloride	256	16.0	11/05/2024	ND	464	116	400	3.51		

TPH 8015M		mg/kg		Analyzed By: MS					
Analyte	Result	Reporting Limit	Analyzed	Method Blank	BS	% Recovery	True Value QC	RPD	Qualifier
GRO C6-C10*	<10.0	10.0	11/04/2024	ND	223	111	200	2.78	
DRO >C10-C28*	<10.0	10.0	11/04/2024	ND	214	107	200	2.80	
EXT DRO >C28-C36	<10.0	10.0	11/04/2024	ND					

Surrogate: 1-Chlorooctane 84.9 % 48.2-134

Surrogate: 1-Chlorooctadecane 87.0 % 49.1-148

Cardinal Laboratories

*=Accredited Analyte

PLEASE NOTE: Liability and Damages. Cardinal's liability and client's exclusive remedy for any claim arising, whether based in contract or tort, shall be limited to the amount paid by client for analyses. All claims, including those for negligence and any other cause whatsoever shall be deemed waived unless made in writing and received by Cardinal within thirty (30) days after completion of the applicable service. In no event shall Cardinal be liable for incidental or consequential damages, including, without limitation, business interruptions, loss of use, or loss of profits incurred by client, its subsidiaries, affiliates or successors arising out of or related to the performance of the services hereunder by Cardinal, regardless of whether such claim is based upon any of the above stated reasons or otherwise. Results relate only to the samples identified above. This report shall not be reproduced except in full with written approval of Cardinal Laboratories.

Celey D. Keene, Lab Director/Quality Manager



PHONE (575) 393-2326 ° 101 E. MARLAND ° HOBBS, NM 88240

Analytical Results For:

ENSOLUM
TRACY HILLARD
3122 NATIONAL PARKS HWY
CARLSBAD NM, 88220
Fax To:

Received: 11/04/2024
Reported: 11/05/2024
Project Name: PLU 28 BS 167H
Project Number: 03C1558487
Project Location: XTO 32.10208,-103.77614

Sampling Date: 11/01/2024
Sampling Type: Soil
Sampling Condition: Cool & Intact
Sample Received By: Shalyn Rodriguez

Sample ID: SS 10 (H246696-05)

BTEX 8021B		mg/kg		Analyzed By: JH					
Analyte	Result	Reporting Limit	Analyzed	Method Blank	BS	% Recovery	True Value QC	RPD	Qualifier
Benzene*	<0.050	0.050	11/05/2024	ND	2.01	101	2.00	1.12	
Toluene*	<0.050	0.050	11/05/2024	ND	2.01	100	2.00	4.21	
Ethylbenzene*	<0.050	0.050	11/05/2024	ND	2.11	105	2.00	6.47	
Total Xylenes*	<0.150	0.150	11/05/2024	ND	6.38	106	6.00	6.39	
Total BTEX	<0.300	0.300	11/05/2024	ND					

Surrogate: 4-Bromofluorobenzene (PID) 116 % 71.5-134

Chloride, SM4500Cl-B		mg/kg		Analyzed By: CT						
Analyte	Result	Reporting Limit	Analyzed	Method Blank	BS	% Recovery	True Value QC	RPD	Qualifier	
Chloride	48.0	16.0	11/05/2024	ND	464	116	400	3.51		

TPH 8015M		mg/kg		Analyzed By: MS					
Analyte	Result	Reporting Limit	Analyzed	Method Blank	BS	% Recovery	True Value QC	RPD	Qualifier
GRO C6-C10*	<10.0	10.0	11/04/2024	ND	223	111	200	2.78	
DRO >C10-C28*	<10.0	10.0	11/04/2024	ND	214	107	200	2.80	
EXT DRO >C28-C36	<10.0	10.0	11/04/2024	ND					

Surrogate: 1-Chlorooctane 96.4 % 48.2-134

Surrogate: 1-Chlorooctadecane 98.1 % 49.1-148

Cardinal Laboratories

*=Accredited Analyte

PLEASE NOTE: Liability and Damages. Cardinal's liability and client's exclusive remedy for any claim arising, whether based in contract or tort, shall be limited to the amount paid by client for analyses. All claims, including those for negligence and any other cause whatsoever shall be deemed waived unless made in writing and received by Cardinal within thirty (30) days after completion of the applicable service. In no event shall Cardinal be liable for incidental or consequential damages, including, without limitation, business interruptions, loss of use, or loss of profits incurred by client, its subsidiaries, affiliates or successors arising out of or related to the performance of the services hereunder by Cardinal, regardless of whether such claim is based upon any of the above stated reasons or otherwise. Results relate only to the samples identified above. This report shall not be reproduced except in full with written approval of Cardinal Laboratories.

Celey D. Keene, Lab Director/Quality Manager



PHONE (575) 393-2326 ° 101 E. MARLAND ° HOBBS, NM 88240

Notes and Definitions

ND	Analyte NOT DETECTED at or above the reporting limit
RPD	Relative Percent Difference
**	Samples not received at proper temperature of 6°C or below.
***	Insufficient time to reach temperature.
-	Chloride by SM4500Cl-B does not require samples be received at or below 6°C Samples reported on an as received basis (wet) unless otherwise noted on report

Cardinal Laboratories

*=Accredited Analyte

PLEASE NOTE: Liability and Damages. Cardinal's liability and client's exclusive remedy for any claim arising, whether based in contract or tort, shall be limited to the amount paid by client for analyses. All claims, including those for negligence and any other cause whatsoever shall be deemed waived unless made in writing and received by Cardinal within thirty (30) days after completion of the applicable service. In no event shall Cardinal be liable for incidental or consequential damages, including, without limitation, business interruptions, loss of use, or loss of profits incurred by client, its subsidiaries, affiliates or successors arising out of or related to the performance of the services hereunder by Cardinal, regardless of whether such claim is based upon any of the above stated reasons or otherwise. Results relate only to the samples identified above. This report shall not be reproduced except in full with written approval of Cardinal Laboratories.

A handwritten signature in black ink, appearing to read "Celey D. Keene".

Celey D. Keene, Lab Director/Quality Manager



101 East Marland, Hobbs, NM 88240
(575) 393-2326 FAX (575) 393-2476

CHAIN-OF-CUSTODY AND ANALYSIS REQUEST

Company Name: Ensolum, LLC

Project Manager: ~~Tracy Hillard~~ Tracy Hillard

Address: 3122 National Parks Hwy

City: Carlsbad 575 931 3906

Phone #: 337 257 4307

Project #: 051556-345 467

Project Name: ~~303 Hunsaker~~ Project 15-3

Project Location: ~~303 Hunsaker~~ 15-3

Sampler Name: ~~Joshua Goodley~~

P.O. #:

Company: XTO Energy Inc.

Attn: ~~Angie~~ Beth Colton Brown

Address: 3104 E Green St

City: Carlsbad

State: NM Zip: 88220

Phone #:

Fax #:

ANALYSIS REQUEST

Lab I.D.	Sample I.D.	Depth (feet)	(G)RAB OR (C)OMP.	# CONTAINERS	MATRIX						DATE	TIME	ANALYSIS REQUEST					
					GROUNDWATER	WASTEWATER	SOIL	OIL	SLUDGE	OTHER :								
1	5506	11.24	G	1			X				11.24	1130	X	X	X			
2	4507	11.24	G	1							11.24	1135						
3	4508	11.24	G	1							11.24	1145						
4	4509	11.24	G	1							11.24	1155						
5	4510	11.24	G	1							11.24	1200	X	X	X			

PLEASE NOTE: Liability and damages. Cardinal's liability and client's exclusive remedy for any claim arising whether based in contract or tort, shall be limited to the amount paid by the client for the analysis. All claims, including those for negligence and any other cause whatsoever shall be deemed waived unless made in writing and received by Cardinal within 30 days after completion of the applicable service. In no event shall Cardinal be liable for incidental or consequential damages, including without limitation, business interruptions, loss of use, or loss of profits incurred by client, its subsidiaries, affiliates or successors arising out of or related to the performance of services hereunder by Cardinal, regardless of whether such claim is based upon any of the above stated reasons or otherwise.

Relinquished By:

Date: 11/24/14

Received By:

Verbal Result: ☐ Yes ☐ No

Add'l Phone #:

All Results are emailed. Please provide Email address: THillard@ensolum.com

Relinquished By:

Date: 11/24/14

Received By:

REMARKS:

Incident: ~~WAP 24015661205~~ 2421892514

Delivered By: (Circle One)

Observed Temp. °C

Corrected Temp. °C

Turnaround Time:

Standard ☐ Rush ☒ Bacteria (only) ☐ Sample Condition ☐ Observed Temp. °C

Sampler - UPS - Bus - Other:

Corrected Temp. °C

Sample Condition

Thermometer ID

Corrosion Factor

† Cardinal cannot accept verbal changes. Please email changes to celey.keene@cardinallabsnm.com



PHONE (575) 393-2326 ° 101 E. MARLAND ° HOBBS, NM 88240

November 08, 2024

TRACY HILLARD

ENSOLUM

3122 NATIONAL PARKS HWY

CARLSBAD, NM 88220

RE: PLU 28 BS 167H

Enclosed are the results of analyses for samples received by the laboratory on 11/07/24 14:10.

Cardinal Laboratories is accredited through Texas NELAP under certificate number TX-C24-00112. Accreditation applies to drinking water, non-potable water and solid and chemical materials. All accredited analytes are denoted by an asterisk (*). For a complete list of accredited analytes and matrices visit the TCEQ website at www.tceq.texas.gov/field/qa/lab_accred_certif.html.

Cardinal Laboratories is accredited through the State of Colorado Department of Public Health and Environment for:

Method EPA 552.2	Haloacetic Acids (HAA-5)
Method EPA 524.2	Total Trihalomethanes (TTHM)
Method EPA 524.4	Regulated VOCs (V1, V2, V3)

Accreditation applies to public drinking water matrices.

This report meets NELAP requirements and is made up of a cover page, analytical results, and a copy of the original chain-of-custody. If you have any questions concerning this report, please feel free to contact me.

Sincerely,

A handwritten signature in black ink that reads "Celey D. Keene". The signature is written in a cursive style with a large, stylized 'C' and 'K'.

Celey D. Keene

Lab Director/Quality Manager



PHONE (575) 393-2326 ° 101 E. MARLAND ° HOBBS, NM 88240

Analytical Results For:

ENSOLUM
TRACY HILLARD
3122 NATIONAL PARKS HWY
CARLSBAD NM, 88220
Fax To:

Received: 11/07/2024
Reported: 11/08/2024
Project Name: PLU 28 BS 167H
Project Number: 03C1558487
Project Location: XTO 32.10208,-103.77614

Sampling Date: 11/05/2024
Sampling Type: Soil
Sampling Condition: Cool & Intact
Sample Received By: Tamara Oldaker

Sample ID: CS 01 0.5' (H246792-01)

BTEx 8021B		mg/kg	Analyzed By: JH					S-04	
Analyte	Result	Reporting Limit	Analyzed	Method Blank	BS	% Recovery	True Value QC	RPD	Qualifier
Benzene*	<0.050	0.050	11/07/2024	ND	2.14	107	2.00	3.17	
Toluene*	0.088	0.050	11/07/2024	ND	2.06	103	2.00	3.56	GC-NC1
Ethylbenzene*	<0.050	0.050	11/07/2024	ND	2.05	103	2.00	3.53	GC-NC
Total Xylenes*	0.954	0.150	11/07/2024	ND	6.07	101	6.00	3.80	
Total BTEx	1.04	0.300	11/07/2024	ND					GC-NC1

Surrogate: 4-Bromofluorobenzene (PID) 173 % 71.5-134

Chloride, SM4500Cl-B		mg/kg	Analyzed By: AC						
Analyte	Result	Reporting Limit	Analyzed	Method Blank	BS	% Recovery	True Value QC	RPD	Qualifier
Chloride	12400	16.0	11/08/2024	ND	416	104	400	3.77	

TPH 8015M		mg/kg	Analyzed By: MS					S-04	
Analyte	Result	Reporting Limit	Analyzed	Method Blank	BS	% Recovery	True Value QC	RPD	Qualifier
GRO C6-C10*	141	10.0	11/07/2024	ND	207	103	200	4.00	
DRO >C10-C28*	6640	10.0	11/07/2024	ND	200	99.9	200	4.03	QM-07
EXT DRO >C28-C36	722	10.0	11/07/2024	ND					

Surrogate: 1-Chlorooctane 131 % 48.2-134

Surrogate: 1-Chlorooctadecane 149 % 49.1-148

Cardinal Laboratories

*=Accredited Analyte

PLEASE NOTE: Liability and Damages. Cardinal's liability and client's exclusive remedy for any claim arising, whether based in contract or tort, shall be limited to the amount paid by client for analyses. All claims, including those for negligence and any other cause whatsoever shall be deemed waived unless made in writing and received by Cardinal within thirty (30) days after completion of the applicable service. In no event shall Cardinal be liable for incidental or consequential damages, including, without limitation, business interruptions, loss of use, or loss of profits incurred by client, its subsidiaries, affiliates or successors arising out of or related to the performance of the services hereunder by Cardinal, regardless of whether such claim is based upon any of the above stated reasons or otherwise. Results relate only to the samples identified above. This report shall not be reproduced except in full with written approval of Cardinal Laboratories.

Celey D. Keene, Lab Director/Quality Manager



PHONE (575) 393-2326 ° 101 E. MARLAND ° HOBBS, NM 88240

Analytical Results For:

ENSOLUM
TRACY HILLARD
3122 NATIONAL PARKS HWY
CARLSBAD NM, 88220
Fax To:

Received: 11/07/2024
Reported: 11/08/2024
Project Name: PLU 28 BS 167H
Project Number: 03C1558487
Project Location: XTO 32.10208,-103.77614

Sampling Date: 11/05/2024
Sampling Type: Soil
Sampling Condition: Cool & Intact
Sample Received By: Tamara Oldaker

Sample ID: CS 02 0.5' (H246792-02)

BTEx 8021B		mg/kg		Analyzed By: JH				S-04	
Analyte	Result	Reporting Limit	Analyzed	Method Blank	BS	% Recovery	True Value QC	RPD	Qualifier
Benzene*	<0.050	0.050	11/07/2024	ND	2.14	107	2.00	3.17	
Toluene*	0.088	0.050	11/07/2024	ND	2.06	103	2.00	3.56	GC-NC1
Ethylbenzene*	<0.050	0.050	11/07/2024	ND	2.05	103	2.00	3.53	GC-NC
Total Xylenes*	0.798	0.150	11/07/2024	ND	6.07	101	6.00	3.80	
Total BTEX	0.886	0.300	11/07/2024	ND					GC-NC1

Surrogate: 4-Bromofluorobenzene (PID) 176 % 71.5-134

Chloride, SM4500Cl-B			mg/kg					Analyzed By: AC	
Analyte	Result	Reporting Limit	Analyzed	Method Blank	BS	% Recovery	True Value QC	RPD	Qualifier
Chloride	13000	16.0	11/08/2024	ND	416	104	400	3.77	

TPH 8015M		mg/kg		Analyzed By: MS				S-04	
Analyte	Result	Reporting Limit	Analyzed	Method Blank	BS	% Recovery	True Value QC	RPD	Qualifier
GRO C6-C10*	135	10.0	11/07/2024	ND	207	103	200	4.00	
DRO >C10-C28*	6420	10.0	11/07/2024	ND	200	99.9	200	4.03	
EXT DRO >C28-C36	657	10.0	11/07/2024	ND					

Surrogate: 1-Chlorooctane 136 % 48.2-134

Surrogate: 1-Chlorooctadecane 183 % 49.1-148

Cardinal Laboratories

*=Accredited Analyte

PLEASE NOTE: Liability and Damages. Cardinal's liability and client's exclusive remedy for any claim arising, whether based in contract or tort, shall be limited to the amount paid by client for analyses. All claims, including those for negligence and any other cause whatsoever shall be deemed waived unless made in writing and received by Cardinal within thirty (30) days after completion of the applicable service. In no event shall Cardinal be liable for incidental or consequential damages, including, without limitation, business interruptions, loss of use, or loss of profits incurred by client, its subsidiaries, affiliates or successors arising out of or related to the performance of the services hereunder by Cardinal, regardless of whether such claim is based upon any of the above stated reasons or otherwise. Results relate only to the samples identified above. This report shall not be reproduced except in full with written approval of Cardinal Laboratories.

Celey D. Keene, Lab Director/Quality Manager



PHONE (575) 393-2326 ° 101 E. MARLAND ° HOBBS, NM 88240

Analytical Results For:

ENSOLUM
TRACY HILLARD
3122 NATIONAL PARKS HWY
CARLSBAD NM, 88220
Fax To:

Received: 11/07/2024
Reported: 11/08/2024
Project Name: PLU 28 BS 167H
Project Number: 03C1558487
Project Location: XTO 32.10208,-103.77614

Sampling Date: 11/05/2024
Sampling Type: Soil
Sampling Condition: Cool & Intact
Sample Received By: Tamara Oldaker

Sample ID: FS 01 4' (H246792-03)

BTEx 8021B		mg/kg	Analyzed By: JH					S-04	
Analyte	Result	Reporting Limit	Analyzed	Method Blank	BS	% Recovery	True Value QC	RPD	Qualifier
Benzene*	<0.050	0.050	11/08/2024	ND	2.14	107	2.00	3.17	
Toluene*	0.709	0.050	11/08/2024	ND	2.06	103	2.00	3.56	GC-NC1
Ethylbenzene*	<0.050	0.050	11/08/2024	ND	2.05	103	2.00	3.53	GC-NC
Total Xylenes*	11.0	0.150	11/08/2024	ND	6.07	101	6.00	3.80	
Total BTEX	11.7	0.300	11/08/2024	ND					GC-NC1

Surrogate: 4-Bromofluorobenzene (PID) 258 % 71.5-134

Chloride, SM4500Cl-B		mg/kg	Analyzed By: AC						
Analyte	Result	Reporting Limit	Analyzed	Method Blank	BS	% Recovery	True Value QC	RPD	Qualifier
Chloride	5600	16.0	11/08/2024	ND	416	104	400	3.77	

TPH 8015M		mg/kg	Analyzed By: MS					S-04	
Analyte	Result	Reporting Limit	Analyzed	Method Blank	BS	% Recovery	True Value QC	RPD	Qualifier
GRO C6-C10*	445	10.0	11/07/2024	ND	207	103	200	4.00	
DRO >C10-C28*	2740	10.0	11/07/2024	ND	200	99.9	200	4.03	
EXT DRO >C28-C36	110	10.0	11/07/2024	ND					

Surrogate: 1-Chlorooctane 141 % 48.2-134

Surrogate: 1-Chlorooctadecane 107 % 49.1-148

Cardinal Laboratories

*=Accredited Analyte

PLEASE NOTE: Liability and Damages. Cardinal's liability and client's exclusive remedy for any claim arising, whether based in contract or tort, shall be limited to the amount paid by client for analyses. All claims, including those for negligence and any other cause whatsoever shall be deemed waived unless made in writing and received by Cardinal within thirty (30) days after completion of the applicable service. In no event shall Cardinal be liable for incidental or consequential damages, including, without limitation, business interruptions, loss of use, or loss of profits incurred by client, its subsidiaries, affiliates or successors arising out of or related to the performance of the services hereunder by Cardinal, regardless of whether such claim is based upon any of the above stated reasons or otherwise. Results relate only to the samples identified above. This report shall not be reproduced except in full with written approval of Cardinal Laboratories.

Celey D. Keene, Lab Director/Quality Manager



PHONE (575) 393-2326 ° 101 E. MARLAND ° HOBBS, NM 88240

Analytical Results For:

ENSOLUM
TRACY HILLARD
3122 NATIONAL PARKS HWY
CARLSBAD NM, 88220
Fax To:

Received: 11/07/2024
Reported: 11/08/2024
Project Name: PLU 28 BS 167H
Project Number: 03C1558487
Project Location: XTO 32.10208,-103.77614

Sampling Date: 11/05/2024
Sampling Type: Soil
Sampling Condition: Cool & Intact
Sample Received By: Tamara Oldaker

Sample ID: FS 02 4' (H246792-04)

BTEX 8021B		mg/kg		Analyzed By: JH					
Analyte	Result	Reporting Limit	Analyzed	Method Blank	BS	% Recovery	True Value QC	RPD	Qualifier
Benzene*	<0.050	0.050	11/07/2024	ND	2.14	107	2.00	3.17	
Toluene*	0.089	0.050	11/07/2024	ND	2.06	103	2.00	3.56	GC-NC1
Ethylbenzene*	<0.050	0.050	11/07/2024	ND	2.05	103	2.00	3.53	GC-NC
Total Xylenes*	0.935	0.150	11/07/2024	ND	6.07	101	6.00	3.80	
Total BTEX	1.02	0.300	11/07/2024	ND					GC-NC1

Surrogate: 4-Bromofluorobenzene (PID) 127 % 71.5-134

Chloride, SM4500CI-B		mg/kg		Analyzed By: AC						
Analyte	Result	Reporting Limit	Analyzed	Method Blank	BS	% Recovery	True Value QC	RPD	Qualifier	
Chloride	1960	16.0	11/08/2024	ND	416	104	400	3.77		

TPH 8015M		mg/kg		Analyzed By: MS					
Analyte	Result	Reporting Limit	Analyzed	Method Blank	BS	% Recovery	True Value QC	RPD	Qualifier
GRO C6-C10*	54.3	10.0	11/07/2024	ND	207	103	200	4.00	
DRO >C10-C28*	546	10.0	11/07/2024	ND	200	99.9	200	4.03	
EXT DRO >C28-C36	22.2	10.0	11/07/2024	ND					

Surrogate: 1-Chlorooctane 109 % 48.2-134

Surrogate: 1-Chlorooctadecane 115 % 49.1-148

Cardinal Laboratories

*=Accredited Analyte

PLEASE NOTE: Liability and Damages. Cardinal's liability and client's exclusive remedy for any claim arising, whether based in contract or tort, shall be limited to the amount paid by client for analyses. All claims, including those for negligence and any other cause whatsoever shall be deemed waived unless made in writing and received by Cardinal within thirty (30) days after completion of the applicable service. In no event shall Cardinal be liable for incidental or consequential damages, including, without limitation, business interruptions, loss of use, or loss of profits incurred by client, its subsidiaries, affiliates or successors arising out of or related to the performance of the services hereunder by Cardinal, regardless of whether such claim is based upon any of the above stated reasons or otherwise. Results relate only to the samples identified above. This report shall not be reproduced except in full with written approval of Cardinal Laboratories.

Celey D. Keene, Lab Director/Quality Manager



PHONE (575) 393-2326 ° 101 E. MARLAND ° HOBBS, NM 88240

Analytical Results For:

ENSOLUM
TRACY HILLARD
3122 NATIONAL PARKS HWY
CARLSBAD NM, 88220
Fax To:

Received: 11/07/2024
Reported: 11/08/2024
Project Name: PLU 28 BS 167H
Project Number: 03C1558487
Project Location: XTO 32.10208,-103.77614

Sampling Date: 11/05/2024
Sampling Type: Soil
Sampling Condition: Cool & Intact
Sample Received By: Tamara Oldaker

Sample ID: SW 01 0-4' (H246792-05)

BTEX 8021B		mg/kg		Analyzed By: JH						
Analyte	Result	Reporting Limit	Analyzed	Method Blank	BS	% Recovery	True Value QC	RPD	Qualifier	
Benzene*	<0.050	0.050	11/08/2024	ND	2.14	107	2.00	3.17		
Toluene*	<0.050	0.050	11/08/2024	ND	2.06	103	2.00	3.56		
Ethylbenzene*	<0.050	0.050	11/08/2024	ND	2.05	103	2.00	3.53		
Total Xylenes*	<0.150	0.150	11/08/2024	ND	6.07	101	6.00	3.80		
Total BTEX	<0.300	0.300	11/08/2024	ND						

Surrogate: 4-Bromofluorobenzene (PID) 96.6 % 71.5-134

Chloride, SM4500Cl-B		mg/kg		Analyzed By: AC						
Analyte	Result	Reporting Limit	Analyzed	Method Blank	BS	% Recovery	True Value QC	RPD	Qualifier	
Chloride	32.0	16.0	11/08/2024	ND	416	104	400	3.77		

TPH 8015M		mg/kg		Analyzed By: MS					
Analyte	Result	Reporting Limit	Analyzed	Method Blank	BS	% Recovery	True Value QC	RPD	Qualifier
GRO C6-C10*	<10.0	10.0	11/07/2024	ND	207	103	200	4.00	
DRO >C10-C28*	<10.0	10.0	11/07/2024	ND	200	99.9	200	4.03	
EXT DRO >C28-C36	<10.0	10.0	11/07/2024	ND					

Surrogate: 1-Chlorooctane 102 % 48.2-134

Surrogate: 1-Chlorooctadecane 104 % 49.1-148

Cardinal Laboratories

*=Accredited Analyte

PLEASE NOTE: Liability and Damages. Cardinal's liability and client's exclusive remedy for any claim arising, whether based in contract or tort, shall be limited to the amount paid by client for analyses. All claims, including those for negligence and any other cause whatsoever shall be deemed waived unless made in writing and received by Cardinal within thirty (30) days after completion of the applicable service. In no event shall Cardinal be liable for incidental or consequential damages, including, without limitation, business interruptions, loss of use, or loss of profits incurred by client, its subsidiaries, affiliates or successors arising out of or related to the performance of the services hereunder by Cardinal, regardless of whether such claim is based upon any of the above stated reasons or otherwise. Results relate only to the samples identified above. This report shall not be reproduced except in full with written approval of Cardinal Laboratories.

Celey D. Keene, Lab Director/Quality Manager



PHONE (575) 393-2326 ° 101 E. MARLAND ° HOBBS, NM 88240

Analytical Results For:

ENSOLUM
TRACY HILLARD
3122 NATIONAL PARKS HWY
CARLSBAD NM, 88220
Fax To:

Received: 11/07/2024
Reported: 11/08/2024
Project Name: PLU 28 BS 167H
Project Number: 03C1558487
Project Location: XTO 32.10208,-103.77614

Sampling Date: 11/05/2024
Sampling Type: Soil
Sampling Condition: Cool & Intact
Sample Received By: Tamara Oldaker

Sample ID: SW 02 0-4' (H246792-06)

BTEX 8021B		mg/kg		Analyzed By: JH						
Analyte	Result	Reporting Limit	Analyzed	Method Blank	BS	% Recovery	True Value QC	RPD	Qualifier	
Benzene*	<0.050	0.050	11/08/2024	ND	2.14	107	2.00	3.17		
Toluene*	<0.050	0.050	11/08/2024	ND	2.06	103	2.00	3.56		
Ethylbenzene*	<0.050	0.050	11/08/2024	ND	2.05	103	2.00	3.53		
Total Xylenes*	<0.150	0.150	11/08/2024	ND	6.07	101	6.00	3.80		
Total BTEX	<0.300	0.300	11/08/2024	ND						

Surrogate: 4-Bromofluorobenzene (PID) 96.1 % 71.5-134

Chloride, SM4500CI-B		mg/kg		Analyzed By: AC						
Analyte	Result	Reporting Limit	Analyzed	Method Blank	BS	% Recovery	True Value QC	RPD	Qualifier	
Chloride	32.0	16.0	11/08/2024	ND	416	104	400	3.77		

TPH 8015M		mg/kg		Analyzed By: MS					
Analyte	Result	Reporting Limit	Analyzed	Method Blank	BS	% Recovery	True Value QC	RPD	Qualifier
GRO C6-C10*	<10.0	10.0	11/07/2024	ND	207	103	200	4.00	
DRO >C10-C28*	<10.0	10.0	11/07/2024	ND	200	99.9	200	4.03	
EXT DRO >C28-C36	<10.0	10.0	11/07/2024	ND					

Surrogate: 1-Chlorooctane 105 % 48.2-134

Surrogate: 1-Chlorooctadecane 106 % 49.1-148

Cardinal Laboratories

*=Accredited Analyte

PLEASE NOTE: Liability and Damages. Cardinal's liability and client's exclusive remedy for any claim arising, whether based in contract or tort, shall be limited to the amount paid by client for analyses. All claims, including those for negligence and any other cause whatsoever shall be deemed waived unless made in writing and received by Cardinal within thirty (30) days after completion of the applicable service. In no event shall Cardinal be liable for incidental or consequential damages, including, without limitation, business interruptions, loss of use, or loss of profits incurred by client, its subsidiaries, affiliates or successors arising out of or related to the performance of the services hereunder by Cardinal, regardless of whether such claim is based upon any of the above stated reasons or otherwise. Results relate only to the samples identified above. This report shall not be reproduced except in full with written approval of Cardinal Laboratories.

Celey D. Keene, Lab Director/Quality Manager



PHONE (575) 393-2326 ° 101 E. MARLAND ° HOBBS, NM 88240

Analytical Results For:

ENSOLUM
TRACY HILLARD
3122 NATIONAL PARKS HWY
CARLSBAD NM, 88220
Fax To:

Received: 11/07/2024
Reported: 11/08/2024
Project Name: PLU 28 BS 167H
Project Number: 03C1558487
Project Location: XTO 32.10208,-103.77614

Sampling Date: 11/05/2024
Sampling Type: Soil
Sampling Condition: Cool & Intact
Sample Received By: Tamara Oldaker

Sample ID: BH 01 4' (H246792-07)

BTEx 8021B		mg/kg		Analyzed By: JH					
Analyte	Result	Reporting Limit	Analyzed	Method Blank	BS	% Recovery	True Value QC	RPD	Qualifier
Benzene*	<0.050	0.050	11/08/2024	ND	2.14	107	2.00	3.17	
Toluene*	0.062	0.050	11/08/2024	ND	2.06	103	2.00	3.56	GC-NC1
Ethylbenzene*	<0.050	0.050	11/08/2024	ND	2.05	103	2.00	3.53	GC-NC
Total Xylenes*	0.616	0.150	11/08/2024	ND	6.07	101	6.00	3.80	
Total BTEX	0.678	0.300	11/08/2024	ND					GC-NC1

Surrogate: 4-Bromofluorobenzene (PID) 116 % 71.5-134

Chloride, SM4500Cl-B		mg/kg		Analyzed By: AC						
Analyte	Result	Reporting Limit	Analyzed	Method Blank	BS	% Recovery	True Value QC	RPD	Qualifier	
Chloride	992	16.0	11/08/2024	ND	416	104	400	3.77		

TPH 8015M		mg/kg		Analyzed By: MS					
Analyte	Result	Reporting Limit	Analyzed	Method Blank	BS	% Recovery	True Value QC	RPD	Qualifier
GRO C6-C10*	50.4	10.0	11/07/2024	ND	207	103	200	4.00	
DRO >C10-C28*	584	10.0	11/07/2024	ND	200	99.9	200	4.03	
EXT DRO >C28-C36	21.9	10.0	11/07/2024	ND					

Surrogate: 1-Chlorooctane 111 % 48.2-134

Surrogate: 1-Chlorooctadecane 113 % 49.1-148

Cardinal Laboratories

*=Accredited Analyte

PLEASE NOTE: Liability and Damages. Cardinal's liability and client's exclusive remedy for any claim arising, whether based in contract or tort, shall be limited to the amount paid by client for analyses. All claims, including those for negligence and any other cause whatsoever shall be deemed waived unless made in writing and received by Cardinal within thirty (30) days after completion of the applicable service. In no event shall Cardinal be liable for incidental or consequential damages, including, without limitation, business interruptions, loss of use, or loss of profits incurred by client, its subsidiaries, affiliates or successors arising out of or related to the performance of the services hereunder by Cardinal, regardless of whether such claim is based upon any of the above stated reasons or otherwise. Results relate only to the samples identified above. This report shall not be reproduced except in full with written approval of Cardinal Laboratories.

Celey D. Keene, Lab Director/Quality Manager



PHONE (575) 393-2326 ° 101 E. MARLAND ° HOBBS, NM 88240

Analytical Results For:

ENSOLUM
TRACY HILLARD
3122 NATIONAL PARKS HWY
CARLSBAD NM, 88220
Fax To:

Received: 11/07/2024
Reported: 11/08/2024
Project Name: PLU 28 BS 167H
Project Number: 03C1558487
Project Location: XTO 32.10208,-103.77614

Sampling Date: 11/05/2024
Sampling Type: Soil
Sampling Condition: Cool & Intact
Sample Received By: Tamara Oldaker

Sample ID: BH 01A 11' (H246792-08)

BTEx 8021B		mg/kg		Analyzed By: JH						
Analyte	Result	Reporting Limit	Analyzed	Method Blank	BS	% Recovery	True Value QC	RPD	Qualifier	
Benzene*	<0.050	0.050	11/08/2024	ND	2.14	107	2.00	3.17		
Toluene*	<0.050	0.050	11/08/2024	ND	2.06	103	2.00	3.56		
Ethylbenzene*	<0.050	0.050	11/08/2024	ND	2.05	103	2.00	3.53		
Total Xylenes*	<0.150	0.150	11/08/2024	ND	6.07	101	6.00	3.80		
Total BTEx	<0.300	0.300	11/08/2024	ND						

Surrogate: 4-Bromofluorobenzene (PID) 96.2 % 71.5-134

Chloride, SM4500CI-B		mg/kg		Analyzed By: AC						
Analyte	Result	Reporting Limit	Analyzed	Method Blank	BS	% Recovery	True Value QC	RPD	Qualifier	
Chloride	160	16.0	11/08/2024	ND	416	104	400	3.77		

TPH 8015M		mg/kg		Analyzed By: MS					
Analyte	Result	Reporting Limit	Analyzed	Method Blank	BS	% Recovery	True Value QC	RPD	Qualifier
GRO C6-C10*	<10.0	10.0	11/08/2024	ND	207	103	200	4.00	
DRO >C10-C28*	<10.0	10.0	11/08/2024	ND	200	99.9	200	4.03	
EXT DRO >C28-C36	<10.0	10.0	11/08/2024	ND					

Surrogate: 1-Chlorooctane 101 % 48.2-134

Surrogate: 1-Chlorooctadecane 101 % 49.1-148

Cardinal Laboratories

*=Accredited Analyte

PLEASE NOTE: Liability and Damages. Cardinal's liability and client's exclusive remedy for any claim arising, whether based in contract or tort, shall be limited to the amount paid by client for analyses. All claims, including those for negligence and any other cause whatsoever shall be deemed waived unless made in writing and received by Cardinal within thirty (30) days after completion of the applicable service. In no event shall Cardinal be liable for incidental or consequential damages, including, without limitation, business interruptions, loss of use, or loss of profits incurred by client, its subsidiaries, affiliates or successors arising out of or related to the performance of the services hereunder by Cardinal, regardless of whether such claim is based upon any of the above stated reasons or otherwise. Results relate only to the samples identified above. This report shall not be reproduced except in full with written approval of Cardinal Laboratories.

Celey D. Keene, Lab Director/Quality Manager



PHONE (575) 393-2326 ° 101 E. MARLAND ° HOBBS, NM 88240

Notes and Definitions

S-04	The surrogate recovery for this sample is outside of established control limits due to a sample matrix effect.
QM-07	The spike recovery was outside acceptance limits for the MS and/or MSD. The batch was accepted based on acceptable LCS recovery.
GC-NC1	8260 confirmation analysis was performed; initial GC results were not supported by GC/MS analysis and are biased high with interfering compounds.
GC-NC	8260 confirmation analysis was performed; initial GC results were not supported by GC/MS analysis and are reported as ND.
ND	Analyte NOT DETECTED at or above the reporting limit
RPD	Relative Percent Difference
**	Samples not received at proper temperature of 6°C or below.
***	Insufficient time to reach temperature.
-	Chloride by SM4500Cl-B does not require samples be received at or below 6°C Samples reported on an as received basis (wet) unless otherwise noted on report

Cardinal Laboratories

*=Accredited Analyte

PLEASE NOTE: Liability and Damages. Cardinal's liability and client's exclusive remedy for any claim arising, whether based in contract or tort, shall be limited to the amount paid by client for analyses. All claims, including those for negligence and any other cause whatsoever shall be deemed waived unless made in writing and received by Cardinal within thirty (30) days after completion of the applicable service. In no event shall Cardinal be liable for incidental or consequential damages, including, without limitation, business interruptions, loss of use, or loss of profits incurred by client, its subsidiaries, affiliates or successors arising out of or related to the performance of the services hereunder by Cardinal, regardless of whether such claim is based upon any of the above stated reasons or otherwise. Results relate only to the samples identified above. This report shall not be reproduced except in full with written approval of Cardinal Laboratories.

A handwritten signature in black ink, appearing to read "Celey D. Keene", written over a horizontal line.

Celey D. Keene, Lab Director/Quality Manager

ensolum, LLC

ANALYSIS REQUEST

T

T

15

Address: Zink E. Larson St

City: La Grapes

1

Fax # _____

PRESENTE

10

1

ER
D/B
C

C	
A	
I	

10

[illegible]

[illegible]

→

[illegible]

act or tort, shall be

1

11

1

0

advertisers. The

Released to Imaging: 1/15/2025 4:20:51 PM



APPENDIX D

Lithologic Soil Sampling Logs

 ENSOLUM		Sample Name: BH01		Date: 11/5/2024				
		Site Name: Poker Lake Unit 28 BS 167H						
		Incident Number: nAPP2421842514						
		Job Number: 03C1558487						
LITHOLOGIC / SOIL SAMPLING LOG				Logged By: JDB		Method: Hand Auger		
Coordinates: 32.102791, -103.777229				Hole Diameter: 4"		Total Depth: 11'		
Comments: Field screening conducted with HACH Chloride Test Strips and PID for chloride and vapor, respectively. Chloride test performed with 1:4 dilution factor of soil to distilled water. A 40% correction factor is included.								
Moisture Content	Chloride (ppm)	Vapor (ppm)	Staining	Sample ID	Sample Depth (ft bgs)	Depth (ft bgs)	USCS/Rock Symbol	Lithologic Descriptions
						0		(0-4') Open Excavation
						1		
						2		
						3		
D	1,892	342	Y	BH01	4	4	SP	(4-5') SAND, red-brown, some clay
D	-	738	N		5	5	CCHE	(5-11') CALICHE, tan, poorly graded
D	-	442	N		6	6		
D	-	255	N		7	7		
D	-	372	N		8	8		
D	-	179	N		9	9		
D	-	61.1	N		10	10		
D	235	15.5	N	BH01A	11	11		
Total Depth @ 11 feet bgs								

Sante Fe Main Office
Phone: (505) 476-3441

General Information
Phone: (505) 629-6116

Online Phone Directory
<https://www.emnrd.nm.gov/ocd/contact-us>

State of New Mexico

Energy, Minerals and Natural Resources

Oil Conservation Division

1220 S. St Francis Dr.

Santa Fe, NM 87505

QUESTIONS

Action 416064

QUESTIONS

Operator: XTO ENERGY, INC 6401 Holiday Hill Road Midland, TX 79707	OGRID: 5380
	Action Number: 416064
	Action Type: [C-141] Deferral Request C-141 (C-141-v-Deferral)

QUESTIONS

Prerequisites	
Incident ID (n#)	nAPP2421842514
Incident Name	NAPP2421842514 POKER LAKE UNIT 28 BS 167H @ 0
Incident Type	Other
Incident Status	Deferral Request Received

Location of Release Source	
Please answer all the questions in this group.	
Site Name	Poker Lake Unit 28 BS 167H
Date Release Discovered	07/24/2024
Surface Owner	Federal

Incident Details	
Please answer all the questions in this group.	
Incident Type	Other
Did this release result in a fire or is the result of a fire	No
Did this release result in any injuries	No
Has this release reached or does it have a reasonable probability of reaching a watercourse	No
Has this release endangered or does it have a reasonable probability of endangering public health	No
Has this release substantially damaged or will it substantially damage property or the environment	No
Is this release of a volume that is or may with reasonable probability be detrimental to fresh water	No

Nature and Volume of Release	
Material(s) released, please answer all that apply below. Any calculations or specific justifications for the volumes provided should be attached to the follow-up C-141 submission.	
Crude Oil Released (bbls) Details	Cause: Corrosion Flow Line - Production Crude Oil Released: 1 BBL Recovered: 1 BBL Lost: 0 BBL.
Produced Water Released (bbls) Details	Cause: Corrosion Flow Line - Production Produced Water Released: 8 BBL Recovered: 5 BBL Lost: 3 BBL.
Is the concentration of chloride in the produced water >10,000 mg/l	No
Condensate Released (bbls) Details	Not answered.
Natural Gas Vented (Mcf) Details	Cause: Corrosion Flow Line - Production Natural Gas Vented Released: 52 MCF Recovered: 0 MCF Lost: 52 MCF.
Natural Gas Flared (Mcf) Details	Not answered.
Other Released Details	Not answered.
Are there additional details for the questions above (i.e. any answer containing Other, Specify, Unknown, and/or Fire, or any negative lost amounts)	Not answered.

Sante Fe Main Office
Phone: (505) 476-3441

General Information
Phone: (505) 629-6116

Online Phone Directory
<https://www.emnrd.nm.gov/ocd/contact-us>

State of New Mexico
Energy, Minerals and Natural Resources
Oil Conservation Division
1220 S. St Francis Dr.
Santa Fe, NM 87505

QUESTIONS, Page 2

Action 416064

QUESTIONS (continued)

Operator: XTO ENERGY, INC 6401 Holiday Hill Road Midland, TX 79707	OGRID: 5380
	Action Number: 416064
	Action Type: [C-141] Deferral Request C-141 (C-141-v-Deferral)

QUESTIONS

Nature and Volume of Release (continued)	
Is this a gas only submission (i.e. only significant Mcf values reported)	No, according to supplied volumes this does not appear to be a "gas only" report.
Was this a major release as defined by Subsection A of 19.15.29.7 NMAC	No
Reasons why this would be considered a submission for a notification of a major release	Unavailable.
With the implementation of the 19.15.27 NMAC (05/25/2021), venting and/or flaring of natural gas (i.e. gas only) are to be submitted on the C-129 form.	

Initial Response

The responsible party must undertake the following actions immediately unless they could create a safety hazard that would result in injury.

The source of the release has been stopped	True
The impacted area has been secured to protect human health and the environment	True
Released materials have been contained via the use of berms or dikes, absorbent pads, or other containment devices	True
All free liquids and recoverable materials have been removed and managed appropriately	True
If all the actions described above have not been undertaken, explain why	Not answered.

Per Paragraph (4) of Subsection B of 19.15.29.8 NMAC the responsible party may commence remediation immediately after discovery of a release. If remediation has begun, please prepare and attach a narrative of actions to date in the follow-up C-141 submission. If remedial efforts have been successfully completed or if the release occurred within a lined containment area (see Subparagraph (a) of Paragraph (5) of Subsection A of 19.15.29.11 NMAC), please prepare and attach all information needed for closure evaluation in the follow-up C-141 submission.

I hereby certify that the information given above is true and complete to the best of my knowledge and understand that pursuant to OCD rules and regulations all operators are required to report and/or file certain release notifications and perform corrective actions for releases which may endanger public health or the environment. The acceptance of a C-141 report by the OCD does not relieve the operator of liability should their operations have failed to adequately investigate and remediate contamination that pose a threat to groundwater, surface water, human health or the environment. In addition, OCD acceptance of a C-141 report does not relieve the operator of responsibility for compliance with any other federal, state, or local laws and/or regulations.

I hereby agree and sign off to the above statement	Name: Colton Brown Title: Environmental Advisor Email: colton.s.brown@exxonmobil.com Date: 12/31/2024
--	--

Sante Fe Main Office
Phone: (505) 476-3441

General Information
Phone: (505) 629-6116

Online Phone Directory
<https://www.emnrd.nm.gov/ocd/contact-us>

State of New Mexico
Energy, Minerals and Natural Resources
Oil Conservation Division
1220 S. St Francis Dr.
Santa Fe, NM 87505

QUESTIONS, Page 3

Action 416064

QUESTIONS (continued)

Operator: XTO ENERGY, INC 6401 Holiday Hill Road Midland, TX 79707	OGRID: 5380
	Action Number: 416064
	Action Type: [C-141] Deferral Request C-141 (C-141-v-Deferral)

QUESTIONS

Site Characterization	
<i>Please answer all the questions in this group (only required when seeking remediation plan approval and beyond). This information must be provided to the appropriate district office no later than 90 days after the release discovery date.</i>	
What is the shallowest depth to groundwater beneath the area affected by the release in feet below ground surface (ft bgs)	Between 100 and 500 (ft.)
What method was used to determine the depth to ground water	NM OSE iWaters Database Search
Did this release impact groundwater or surface water	No
What is the minimum distance, between the closest lateral extents of the release and the following surface areas:	
A continuously flowing watercourse or any other significant watercourse	Between 1 and 5 (mi.)
Any lakebed, sinkhole, or playa lake (measured from the ordinary high-water mark)	Between 1 and 5 (mi.)
An occupied permanent residence, school, hospital, institution, or church	Between 1000 (ft.) and ½ (mi.)
A spring or a private domestic fresh water well used by less than five households for domestic or stock watering purposes	Between ½ and 1 (mi.)
Any other fresh water well or spring	Between ½ and 1 (mi.)
Incorporated municipal boundaries or a defined municipal fresh water well field	Greater than 5 (mi.)
A wetland	Between 1 and 5 (mi.)
A subsurface mine	Greater than 5 (mi.)
An (non-karst) unstable area	Greater than 5 (mi.)
Categorize the risk of this well / site being in a karst geology	Medium
A 100-year floodplain	Between ½ and 1 (mi.)
Did the release impact areas not on an exploration, development, production, or storage site	No

Remediation Plan	
<i>Please answer all the questions that apply or are indicated. This information must be provided to the appropriate district office no later than 90 days after the release discovery date.</i>	
Requesting a remediation plan approval with this submission	Yes
<i>Attach a comprehensive report demonstrating the lateral and vertical extents of soil contamination associated with the release have been determined, pursuant to 19.15.29.11 NMAC and 19.15.29.13 NMAC.</i>	
Have the lateral and vertical extents of contamination been fully delineated	Yes
Was this release entirely contained within a lined containment area	No
Soil Contamination Sampling: (Provide the highest observable value for each, in milligrams per kilograms.)	
Chloride (EPA 300.0 or SM4500 Cl B)	13000
TPH (GRO+DRO+MRO) (EPA SW-846 Method 8015M)	7503
GRO+DRO (EPA SW-846 Method 8015M)	6781
BTEX (EPA SW-846 Method 8021B or 8260B)	11.7
Benzene (EPA SW-846 Method 8021B or 8260B)	0
<i>Per Subsection B of 19.15.29.11 NMAC unless the site characterization report includes completed efforts at remediation, the report must include a proposed remediation plan in accordance with 19.15.29.12 NMAC, which includes the anticipated timelines for beginning and completing the remediation.</i>	
On what estimated date will the remediation commence	08/09/2024
On what date will (or did) the final sampling or liner inspection occur	11/05/2024
On what date will (or was) the remediation complete(d)	11/05/2024
What is the estimated surface area (in square feet) that will be reclaimed	350
What is the estimated volume (in cubic yards) that will be reclaimed	52
What is the estimated surface area (in square feet) that will be remediated	350
What is the estimated volume (in cubic yards) that will be remediated	52
<i>These estimated dates and measurements are recognized to be the best guess or calculation at the time of submission and may (be) change(d) over time as more remediation efforts are completed.</i>	
<i>The OCD recognizes that proposed remediation measures may have to be minimally adjusted in accordance with the physical realities encountered during remediation. If the responsible party has any need to significantly deviate from the remediation plan proposed, then it should consult with the division to determine if another remediation plan submission is required.</i>	

Sante Fe Main Office
Phone: (505) 476-3441

General Information
Phone: (505) 629-6116

Online Phone Directory
<https://www.emnrd.nm.gov/ocd/contact-us>

State of New Mexico
Energy, Minerals and Natural Resources
Oil Conservation Division
1220 S. St Francis Dr.
Santa Fe, NM 87505

QUESTIONS, Page 4

Action 416064

QUESTIONS (continued)

Operator: XTO ENERGY, INC 6401 Holiday Hill Road Midland, TX 79707	OGRID: 5380
	Action Number: 416064
	Action Type: [C-141] Deferral Request C-141 (C-141-v-Deferral)

QUESTIONS

Remediation Plan (continued)	
<i>Please answer all the questions that apply or are indicated. This information must be provided to the appropriate district office no later than 90 days after the release discovery date.</i>	
This remediation will (or is expected to) utilize the following processes to remediate / reduce contaminants:	
<i>(Select all answers below that apply.)</i>	
(Ex Situ) Excavation and off-site disposal (i.e. dig and haul, hydrovac, etc.)	Yes
Which OCD approved facility will be used for off-site disposal	HALFWAY DISPOSAL AND LANDFILL [FEEM0112334510]
OR which OCD approved well (API) will be used for off-site disposal	Not answered.
OR is the off-site disposal site, to be used, out-of-state	Not answered.
OR is the off-site disposal site, to be used, an NMED facility	Not answered.
(Ex Situ) Excavation and on-site remediation (i.e. On-Site Land Farms)	Not answered.
(In Situ) Soil Vapor Extraction	Not answered.
(In Situ) Chemical processing (i.e. Soil Shredding, Potassium Permanganate, etc.)	Not answered.
(In Situ) Biological processing (i.e. Microbes / Fertilizer, etc.)	Not answered.
(In Situ) Physical processing (i.e. Soil Washing, Gypsum, Disking, etc.)	Not answered.
Ground Water Abatement pursuant to 19.15.30 NMAC	Not answered.
OTHER (Non-listed remedial process)	Not answered.
<i>Per Subsection B of 19.15.29.11 NMAC unless the site characterization report includes completed efforts at remediation, the report must include a proposed remediation plan in accordance with 19.15.29.12 NMAC, which includes the anticipated timelines for beginning and completing the remediation.</i>	
I hereby certify that the information given above is true and complete to the best of my knowledge and understand that pursuant to OCD rules and regulations all operators are required to report and/or file certain release notifications and perform corrective actions for releases which may endanger public health or the environment. The acceptance of a C-141 report by the OCD does not relieve the operator of liability should their operations have failed to adequately investigate and remediate contamination that pose a threat to groundwater, surface water, human health or the environment. In addition, OCD acceptance of a C-141 report does not relieve the operator of responsibility for compliance with any other federal, state, or local laws and/or regulations.	
I hereby agree and sign off to the above statement	Name: Colton Brown Title: Environmental Advisor Email: colton.s.brown@exxonmobil.com Date: 12/31/2024
<i>The OCD recognizes that proposed remediation measures may have to be minimally adjusted in accordance with the physical realities encountered during remediation. If the responsible party has any need to significantly deviate from the remediation plan proposed, then it should consult with the division to determine if another remediation plan submission is required.</i>	

Sante Fe Main Office
Phone: (505) 476-3441

General Information
Phone: (505) 629-6116

Online Phone Directory
<https://www.emnrd.nm.gov/ocd/contact-us>

State of New Mexico
Energy, Minerals and Natural Resources
Oil Conservation Division
1220 S. St Francis Dr.
Santa Fe, NM 87505

QUESTIONS, Page 5

Action 416064

QUESTIONS (continued)

Operator: XTO ENERGY, INC 6401 Holiday Hill Road Midland, TX 79707	OGRID: 5380
	Action Number: 416064
	Action Type: [C-141] Deferral Request C-141 (C-141-v-Deferral)

QUESTIONS

Deferral Requests Only	
<i>Only answer the questions in this group if seeking a deferral upon approval this submission. Each of the following items must be confirmed as part of any request for deferral of remediation.</i>	
Requesting a deferral of the remediation closure due date with the approval of this submission	Yes
Have the lateral and vertical extents of contamination been fully delineated	Yes
Is the remaining contamination in areas immediately under or around production equipment where remediation could cause a major facility deconstruction	Yes
Please list or describe the production equipment and how (re)moving the equipment would cause major facility deconstruction	Pipelines, chemical totes and seperator
What is the remaining surface area (in square feet) that will still need to be remediated if a deferral is granted	330
What is the remaining volume (in cubic yards) that will still need to be remediated if a deferral is granted	85
<i>Per Paragraph (2) of Subsection C of 19.15.29.12 NMAC if contamination is located in areas immediately under or around production equipment such as production tanks, wellheads and pipelines where remediation could cause a major facility deconstruction, the remediation, restoration and reclamation may be deferred with division written approval until the equipment is removed during other operations, or when the well or facility is plugged or abandoned, whichever comes first.</i>	
Enter the facility ID (f#) on which this deferral should be granted	Not answered.
Enter the well API (30-) on which this deferral should be granted	30-015-45732 POKER LAKE UNIT 28 BS #707H
Contamination does not cause an imminent risk to human health, the environment, or groundwater	True
<i>Per Subsection B of 19.15.29.11 NMAC unless the site characterization report includes completed efforts at remediation, the report must include a proposed remediation plan in accordance with 19.15.29.12 NMAC, which includes the anticipated timelines for beginning and completing the remediation.</i>	
I hereby certify that the information given above is true and complete to the best of my knowledge and understand that pursuant to OCD rules and regulations all operators are required to report and/or file certain release notifications and perform corrective actions for releases which may endanger public health or the environment. The acceptance of a C-141 report by the OCD does not relieve the operator of liability should their operations have failed to adequately investigate and remediate contamination that pose a threat to groundwater, surface water, human health or the environment. In addition, OCD acceptance of a C-141 report does not relieve the operator of responsibility for compliance with any other federal, state, or local laws and/or regulations.	
I hereby agree and sign off to the above statement	Name: Colton Brown Title: Environmental Advisor Email: colton.s.brown@exxonmobil.com Date: 12/31/2024

Sante Fe Main Office
Phone: (505) 476-3441

General Information
Phone: (505) 629-6116

Online Phone Directory
<https://www.emnrd.nm.gov/ocd/contact-us>

State of New Mexico
Energy, Minerals and Natural Resources
Oil Conservation Division
1220 S. St Francis Dr.
Santa Fe, NM 87505

QUESTIONS, Page 6

Action 416064

QUESTIONS (continued)

Operator: XTO ENERGY, INC 6401 Holiday Hill Road Midland, TX 79707	OGRID: 5380
	Action Number: 416064
	Action Type: [C-141] Deferral Request C-141 (C-141-v-Deferral)

QUESTIONS

Sampling Event Information	
Last sampling notification (C-141N) recorded	397547
Sampling date pursuant to Subparagraph (a) of Paragraph (1) of Subsection D of 19.15.29.12 NMAC	11/08/2024
What was the (estimated) number of samples that were to be gathered	15
What was the sampling surface area in square feet	2000

Remediation Closure Request	
Only answer the questions in this group if seeking remediation closure for this release because all remediation steps have been completed.	
Requesting a remediation closure approval with this submission	No

Sante Fe Main Office
Phone: (505) 476-3441

General Information
Phone: (505) 629-6116

Online Phone Directory
<https://www.emnrd.nm.gov/ocd/contact-us>

State of New Mexico
Energy, Minerals and Natural Resources
Oil Conservation Division
1220 S. St Francis Dr.
Santa Fe, NM 87505

CONDITIONS

Action 416064

CONDITIONS

Operator: XTO ENERGY, INC 6401 Holiday Hill Road Midland, TX 79707	OGRID: 5380
	Action Number: 416064
	Action Type: [C-141] Deferral Request C-141 (C-141-v-Deferral)

CONDITIONS

Created By	Condition	Condition Date
scott.rodgers	Deferral approved. Deferral of SS1-4 and SS6-10 is approved until plugging and abandonment or a major facility deconstruction, whichever comes first. A complete and accurate remediation report and/or reclamation report will need to be submitted at that time.	1/15/2025