

CARMONA RESOURCES



SITE INFORMATION

Closure Report
Igloo 19-24 State Federal Com #013H
Incident #: nAPP2434433845
Lea County, New Mexico
Unit J Sec 19 T20S R35E
32.555625°, -103.496343°

Produced Water Release
Point of Release: Equipment Failure
Release Date: 12.08.2024
Volume Released: 10 Barrels of Produced Water
Volume Recovered: 0 Barrels of Produced Water

CARMONA RESOURCES



Prepared for:
Caza Operating, LLC
200 North Loraine Street
Suite 1550
Midland, Texas 79701

Prepared by:
Carmona Resources, LLC
310 West Wall Street
Suite 500
Midland, Texas 79701

310 West Wall Street, Suite 500
Midland TX, 79701
432.813.1992



TABLE OF CONTENTS

1.0 SITE INFORMATION AND BACKGROUND

2.0 SITE CHARACTERIZATION AND GROUNDWATER

3.0 NMAC REGULATORY CRITERIA

4.0 SITE ASSESSMENT ACTIVITIES

5.0 REMEDIATION ACTIVITIES

6.0 CONCLUSIONS

FIGURES

FIGURE 1	OVERVIEW	FIGURE 2	TOPOGRAPHIC
FIGURE 3	SAMPLE LOCATION	FIGURE 4A/4B	EXCAVATION DEPTH

APPENDICES

APPENDIX A	TABLES
APPENDIX B	PHOTOS
APPENDIX C	N.O.R/NMOCD CORRESPONDENCE
APPENDIX D	SITE CHARACTERIZATION AND GROUNDWATER
APPENDIX E	LABORATORY REPORTS



February 13, 2025

New Mexico Oil Conservation Division
1220 South St, Francis Drive
Santa Fe, NM 87505

Re: Closure Report
Igloo 19-24 State Federal Com #013H
Caza Operating, LLC
Incident # nAPP2434433845
Site Location: Unit J, S19, T20S, R35E
(Lat 32.555625°, Long -103.496343°
Lea County, New Mexico

To whom it may concern:

On behalf of Caza Operating, LLC (Caza), Carmona Resources, LLC has prepared this letter to document site activities for the Igloo 19-24 State Federal Com #013H. The site is located at 32.555625°, -103.496343° within Unit J, S19, T20S, and R35E, in Lea County, New Mexico (Figures 1 and 2).

1.0 Site Information and Background

Based on the Notification of Release obtained from the New Mexico Oil Conservation Division (NMOCD), the release was discovered on December 8, 2024, due to equipment failure: production flow line. It resulted in the release of ten (10) barrels of produced water, with zero (0) barrels recovered. The incident occurred on pad. Refer to Figure 3 for the affected area. The Notification of Release is attached in Appendix C.

2.0 Site Characterization and Groundwater

The site is located within a low karst area. Based on a review of the New Mexico Office of State Engineers and USGS databases, there are no known water sources within a 0.50-mile radius of the location. The nearest identified well is located approximately 0.89 miles West of the site in S24, T20S, R35E and was drilled in 1984. The well has a reported depth to groundwater of 270' below ground surface (ft bgs). A copy of the associated Summary report is attached in Appendix D.

3.0 NMAC Regulatory Criteria

Per the NMOCD regulatory criteria established in 19.15.29.12, the following criteria were utilized in assessing the site.

- Benzene: 10 milligrams per kilogram (mg/kg).
- Benzene, toluene, ethylbenzene, and total xylenes (BTEX): 50 mg/kg.
- TPH: 100 mg/kg (GRO + DRO + MRO).
- Chloride: 600 mg/kg.

4.0 Site Assessment Activities

Initial Site Assessment

On January 13, 2025, Carmona Resources, LLC performed site assessment activities to evaluate soil impacts stemming from the release. A total of seven (7) sample points and six (6) horizontal samples were advanced to depths ranging from the surface to 2' bgs inside and surrounding the release area to assess the vertical and

310 West Wall Street, Suite 500
Midland, Texas 79701
432.813.1992



horizontal extent. See Figure 3 for the sample locations. For chemical analysis, the soil samples were collected and placed directly into laboratory-provided sample containers, stored on ice, and transported under the proper chain-of-custody protocol to Cardinal Laboratories in Hobbs, New Mexico. The samples were analyzed for total petroleum hydrocarbons (TPH) by EPA method 8015, modified benzene, toluene, ethylbenzene, and xylenes (BTEX) by EPA Method 8021B, and chloride by EPA method 4500. The laboratory reports, including analytical methods, results, and chain-of-custody documents, are attached in Appendix D. See Table 1 for the analytical results.

5.0 Remediation Activities

Carmona Resources personnel were onsite to guide excavation activities, collect confirmation samples, and document backfill activities. Before collecting composite confirmation samples, the NMOCD division office was notified via NMOCD portal on January 30, 2025, and February 3, 2025, per Subsection D of 19.15.29.12 NMAC. See Appendix C for the NMOCD correspondence. A total of thirty-five (35) confirmation floor samples (CS-1 through CS-35) and nineteen (19) sidewall samples (SW-1 through SW-19) were collected every 200 square feet to ensure the proper removal of the contaminated soils. All collected samples were analyzed for TPH by EPA method 8015 modified, BTEX by EPA Method 8021B, and chloride by EPA method 4500. Copies of laboratory analysis and chain-of-custody documentation are included in Appendix E. The excavation depths and confirmation sample locations are shown in Figures 4A & 4B.

All final confirmation samples were below the regulatory limits for benzene, total BTEX, TPH, and chloride concentrations. Refer to Table 2 for the results.

Once the remediation activities were completed, the excavated areas were backfilled with clean material to surface grade. A composite sample of the backfill material was collected for laboratory analysis on January 21, 2025, before being utilized. Refer to Table 2. Approximately 940 cubic yards of material were excavated and transported offsite for proper disposal.

6.0 Conclusions

Based on the assessment results and the analytical data, no further actions are required at the site. Caza formally requests the closure of the spill. If you have any questions regarding this report or need additional information, please get in touch with us at 432-813-1992.

Sincerely,

Carmona Resources, LLC

Conner Moehring
Environmental Manager

Ivan Ramos
Project Manager

FIGURES

CARMONA RESOURCES



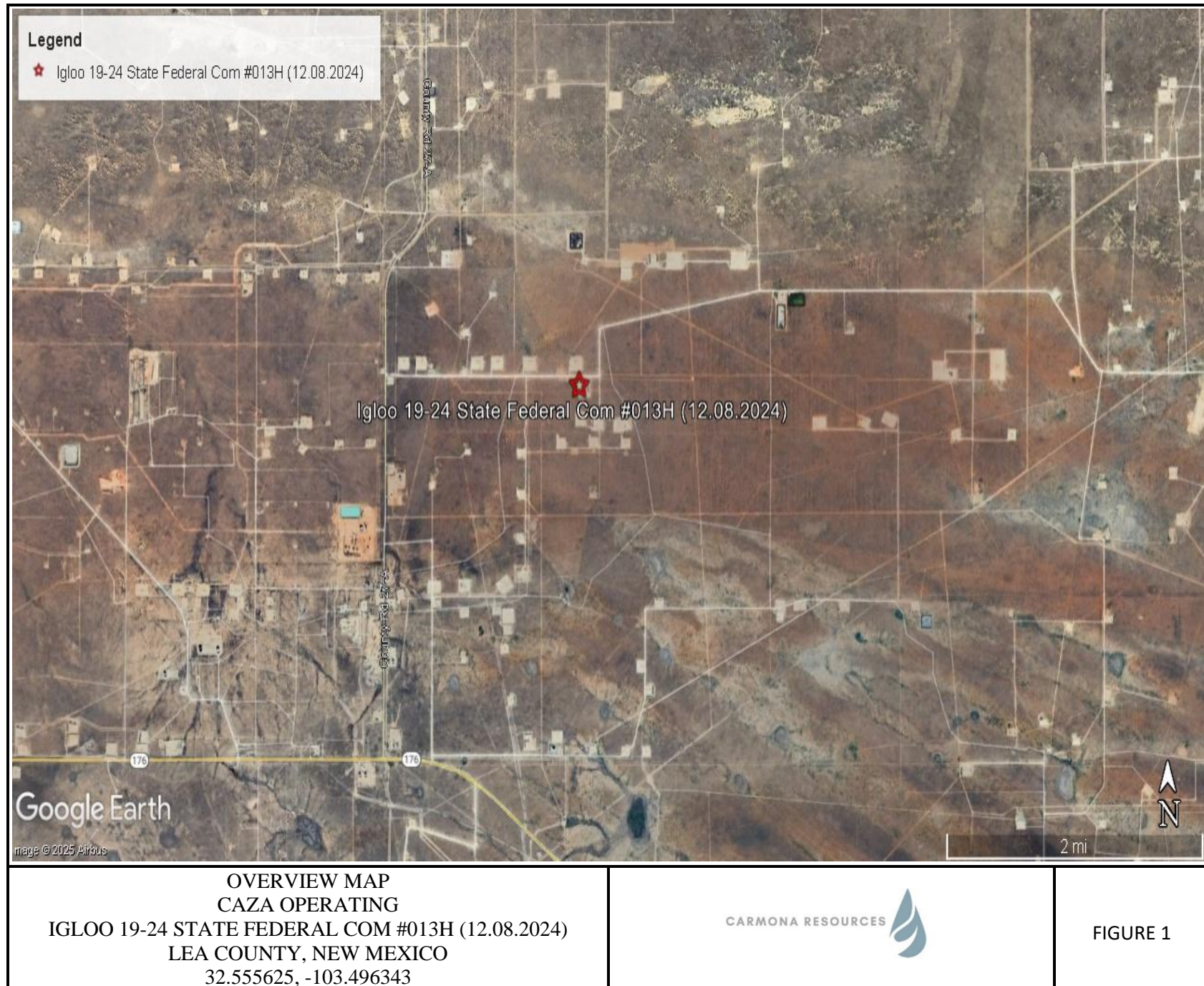

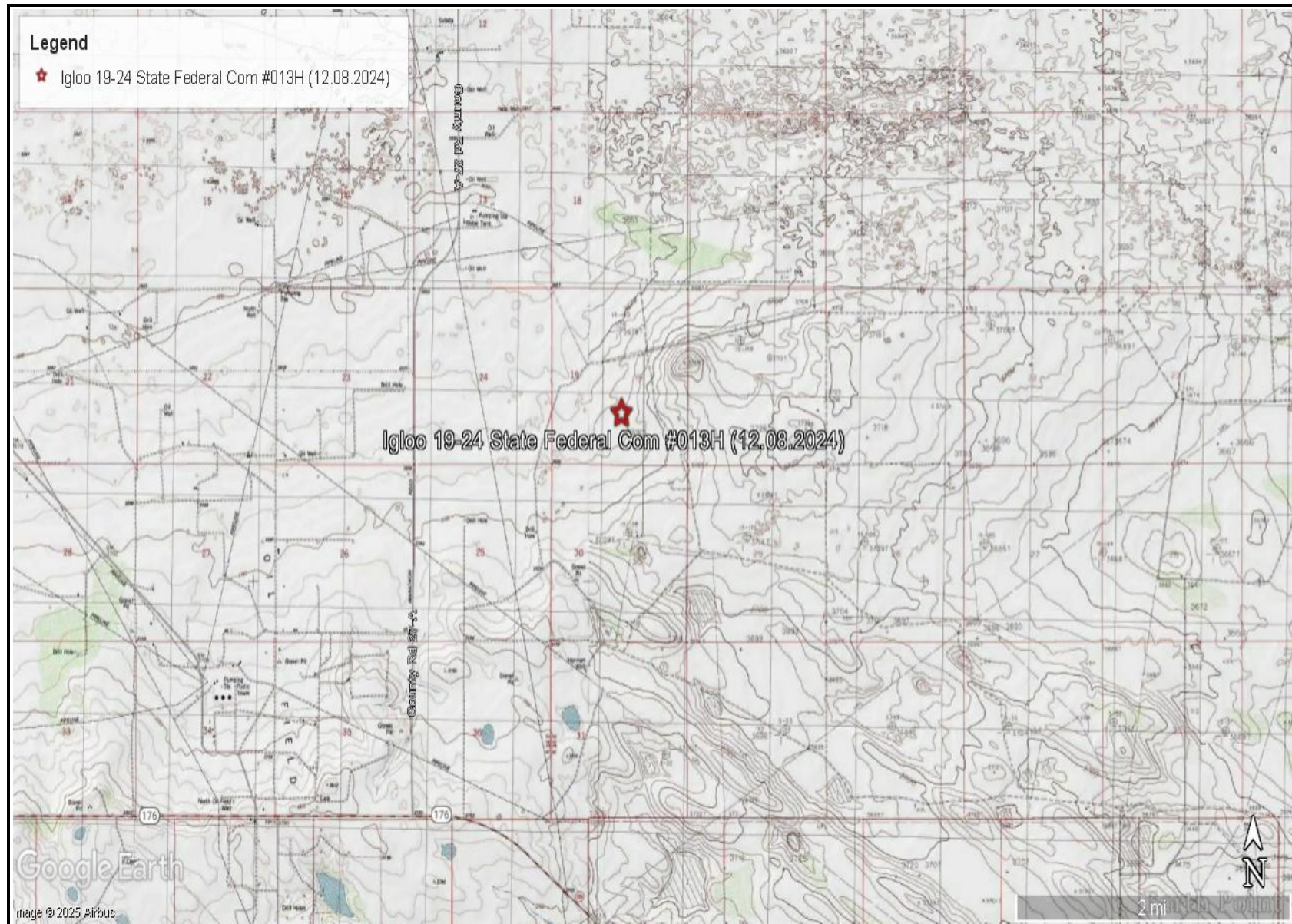

TOPOGRAPHIC MAP
CAZA OPERATING
IGLOO 19-24 STATE FEDERAL COM #013H (12.08.2024)
LEA COUNTY, NEW MEXICO
32.555625, -103.496343



FIGURE 2

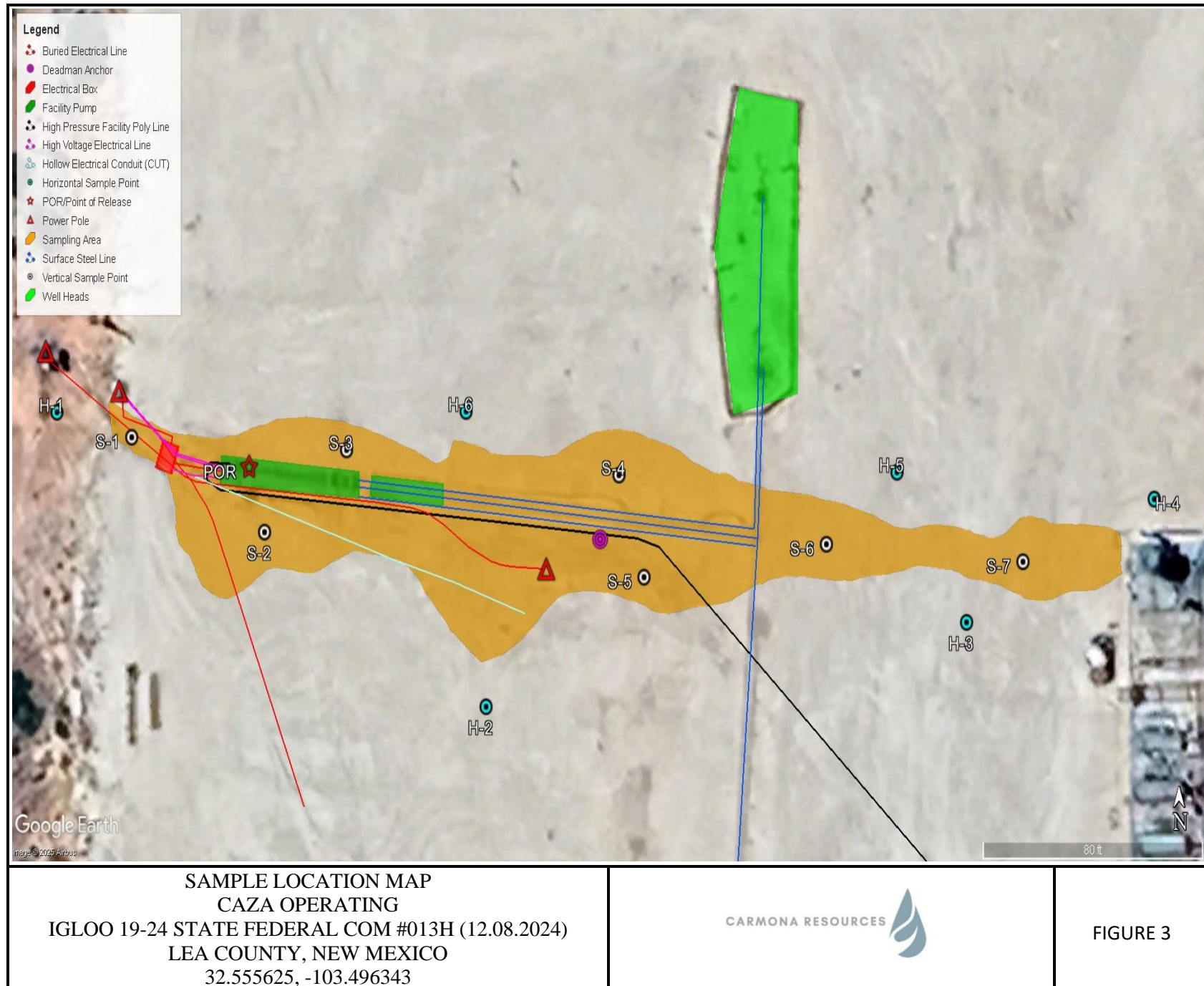

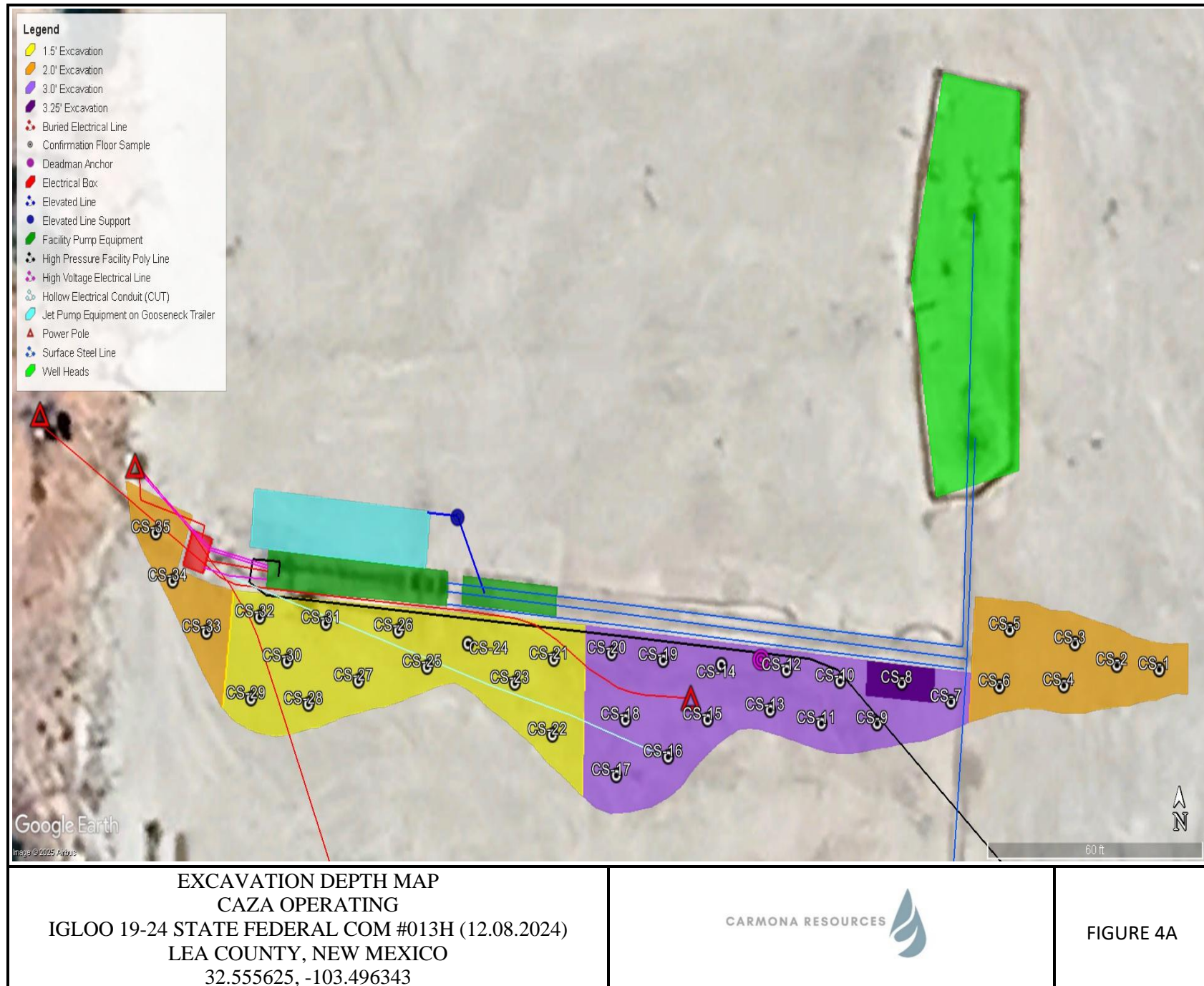

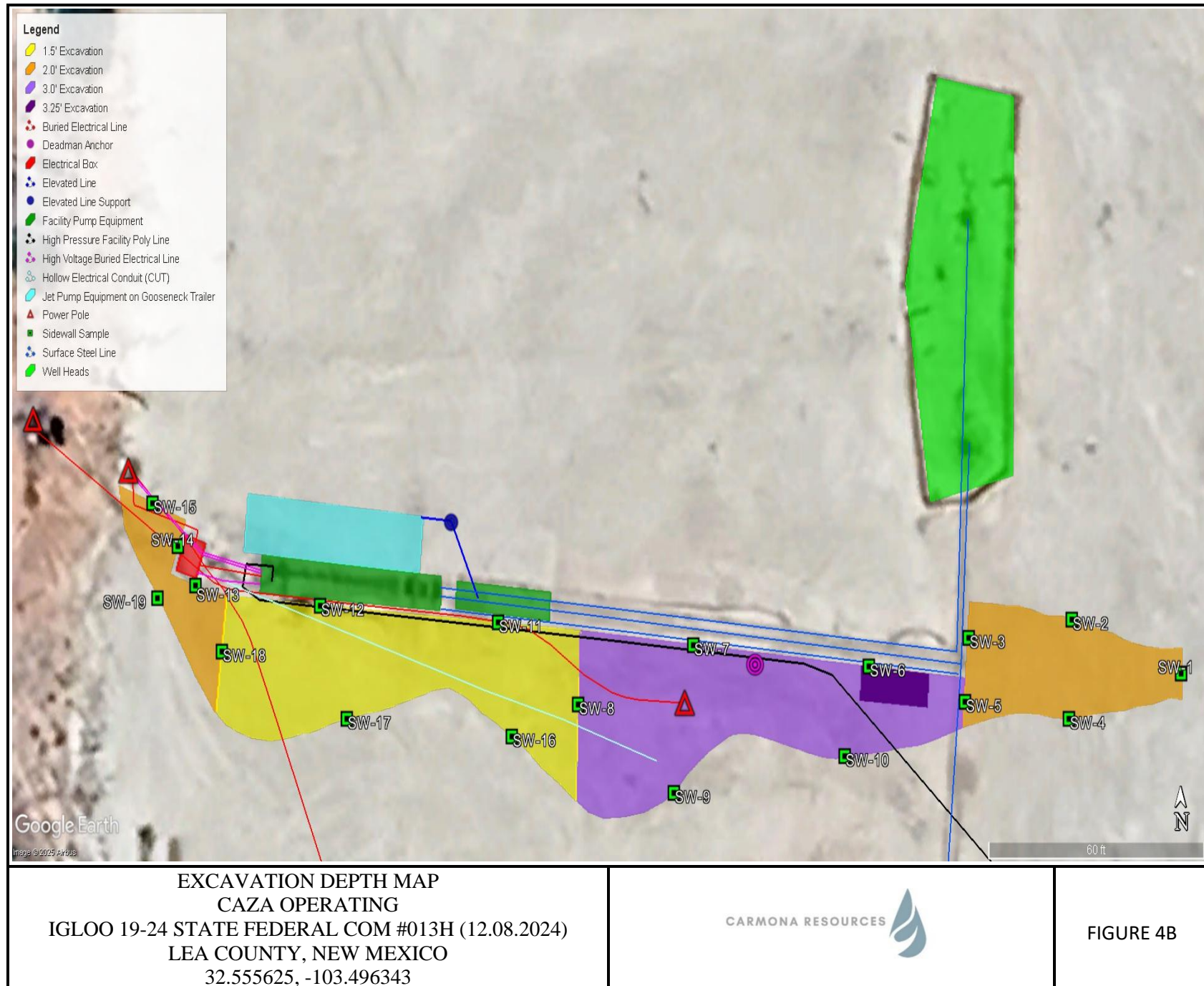

APPENDIX A

CARMONA RESOURCES



Table 1
Caza Operating, LLC
Igloo 19-24 State Federal Com 013H
Lea County, New Mexico

Sample ID	Date	Depth (ft)	TPH (mg/kg)				Benzene (mg/kg)	Toluene (mg/kg)	Ethlybenzene (mg/kg)	Xylene (mg/kg)	Total BTEX (mg/kg)	Chloride (mg/kg)
			GRO	DRO	MRO	Total						
S-1	1/13/2025	0-1'	<10.0	<10.0	<10.0	<10.0	<0.050	<0.050	<0.050	<0.150	<0.300	1660
S-2	1/13/2025	0-1'	<10.0	<10.0	<10.0	<10.0	<0.050	<0.050	<0.050	<0.150	<0.300	1600
	"	1.5'	<10.0	<10.0	<10.0	<10.0	<0.050	<0.050	<0.050	<0.150	<0.300	48.0
	"	2'	<10.0	<10.0	<10.0	<10.0	<0.050	<0.050	<0.050	<0.150	<0.300	48.0
S-3	1/13/2025	0-1'	<10.0	<10.0	<10.0	<10.0	<0.050	<0.050	<0.050	<0.150	<0.300	496
	"	1.5'	<10.0	<10.0	<10.0	<10.0	<0.050	<0.050	<0.050	<0.150	<0.300	16.0
	"	2'	<10.0	<10.0	<10.0	<10.0	<0.050	<0.050	<0.050	<0.150	<0.300	32.0
S-4	1/13/2025	0-1'	<10.0	<10.0	<10.0	<10.0	<0.050	<0.050	<0.050	<0.150	<0.300	304
		1.5'	<10.0	<10.0	<10.0	<10.0	<0.050	<0.050	<0.050	<0.150	<0.300	144
		2'	<10.0	<10.0	<10.0	<10.0	<0.050	<0.050	<0.050	<0.150	<0.300	32.0
S-5	1/13/2025	0-1'	<10.0	<10.0	<10.0	<10.0	<0.050	<0.050	<0.050	<0.150	<0.300	624
		1.5'	<10.0	<10.0	<10.0	<10.0	<0.050	<0.050	<0.050	<0.150	<0.300	624
		2'	<10.0	<10.0	<10.0	<10.0	<0.050	<0.050	<0.050	<0.150	<0.300	800
S-6	1/13/2025	0-1'	<10.0	<10.0	<10.0	<10.0	<0.050	<0.050	<0.050	<0.150	<0.300	720
		1.5'	<10.0	<10.0	<10.0	<10.0	<0.050	<0.050	<0.050	<0.150	<0.300	608
		2'	<10.0	<10.0	<10.0	<10.0	<0.050	<0.050	<0.050	<0.150	<0.300	80.0
S-7	1/13/2025	0-1'	<10.0	<10.0	<10.0	<10.0	<0.050	<0.050	<0.050	<0.150	<0.300	320
H-1	1/13/2025	0-0.5	<10.0	<10.0	<10.0	<10.0	<0.050	<0.050	<0.050	<0.150	<0.300	32.0
H-2	1/13/2025	0-0.5	<10.0	<10.0	<10.0	<10.0	<0.050	<0.050	<0.050	<0.150	<0.300	48.0
H-3	1/13/2025	0-0.5	<10.0	<10.0	<10.0	<10.0	<0.050	<0.050	<0.050	<0.150	<0.300	48.0
H-4	1/13/2025	0-0.5	<10.0	<10.0	<10.0	<10.0	<0.050	<0.050	<0.050	<0.150	<0.300	64.0
H-5	1/13/2025	0-0.5	<10.0	<10.0	<10.0	<10.0	<0.050	<0.050	<0.050	<0.150	<0.300	32.0
H-6	1/13/2025	0-0.5	<10.0	<10.0	<10.0	<10.0	<0.050	<0.050	<0.050	<0.150	<0.300	64.0
Regulatory Criteria^A						100 mg/kg	10 mg/kg				50 mg/kg	600 mg/kg

(-) Not Analyzed

^A – Table 1 - 19.15.29 NMAC

mg/kg - milligram per kilogram

TPH - Total Petroleum Hydrocarbons

ft - feet

(S) Sample Points

(H) Horizontal Sample

Removed

Table 2
Caza Operating, LLC
Igloo 19-24 State Federal Com #013H
Lea County, New Mexico

Sample ID	Date	Depth (ft)	TPH (mg/kg)				Benzene (mg/kg)	Toluene (mg/kg)	Ethylbenzene (mg/kg)	Xylene (mg/kg)	Total BTEX (mg/kg)	Chloride (mg/kg)
			GRO	DRO	MRO	Total						
CS-1	2/4/2025	2'	<10.0	<10.0	<10.0	<10.0	<0.050	<0.050	<0.050	<0.150	<0.300	320
CS-2	2/4/2025	2'	<10.0	<10.0	<10.0	<10.0	<0.050	<0.050	<0.050	<0.150	<0.300	384
CS-3	2/4/2025	2'	<10.0	<10.0	<10.0	<10.0	<0.050	<0.050	<0.050	<0.150	<0.300	352
CS-4	2/4/2025	2'	<10.0	<10.0	<10.0	<10.0	<0.050	<0.050	<0.050	<0.150	<0.300	304
CS-5	2/4/2025	2'	<10.0	<10.0	<10.0	<10.0	<0.050	<0.050	<0.050	<0.150	<0.300	368
CS-6	2/4/2025	2'	<10.0	<10.0	<10.0	<10.0	<0.050	<0.050	<0.050	<0.150	<0.300	336
CS-7	2/4/2025	3'	<10.0	<10.0	<10.0	<10.0	<0.050	<0.050	<0.050	<0.150	<0.300	336
CS-8	2/4/2025	3'	<10.0	<10.0	<10.0	<10.0	<0.050	<0.050	<0.050	<0.150	<0.300	688
	2/6/2025	3.25'	<10.0	<10.0	<10.0	<10.0	<0.050	<0.050	<0.050	<0.150	<0.300	32.0
CS-9	2/4/2025	3'	<10.0	11.7	<10.0	11.7	<0.050	<0.050	<0.050	<0.150	<0.300	320
CS-10	2/4/2025	3'	<10.0	<10.0	<10.0	<10.0	<0.050	<0.050	<0.050	<0.150	<0.300	144
CS-11	2/4/2025	3'	<10.0	<10.0	<10.0	<10.0	<0.050	<0.050	<0.050	<0.150	<0.300	176
CS-12	2/4/2025	3'	<10.0	<10.0	<10.0	<10.0	<0.050	<0.050	<0.050	<0.150	<0.300	272
CS-13	2/4/2025	3'	<10.0	<10.0	<10.0	<10.0	<0.050	<0.050	<0.050	<0.150	<0.300	400
CS-14	2/4/2025	3'	<10.0	<10.0	<10.0	<10.0	<0.050	<0.050	<0.050	<0.150	<0.300	288
CS-15	2/4/2025	3'	<10.0	<10.0	<10.0	<10.0	<0.050	<0.050	<0.050	<0.150	<0.300	288
CS-16	2/4/2025	3'	<10.0	<10.0	<10.0	<10.0	<0.050	<0.050	<0.050	<0.150	<0.300	288
CS-17	2/4/2025	3'	<10.0	<10.0	<10.0	<10.0	<0.050	<0.050	<0.050	<0.150	<0.300	304
CS-18	2/4/2025	3'	<10.0	16.9	<10.0	16.9	<0.050	<0.050	<0.050	<0.150	<0.300	272
CS-19	2/4/2025	3'	<10.0	<10.0	<10.0	<10.0	<0.050	<0.050	<0.050	<0.150	<0.300	240
CS-20	2/4/2025	3'	<10.0	<10.0	<10.0	<10.0	<0.050	<0.050	<0.050	<0.150	<0.300	240
CS-21	2/6/2025	1.5'	<10.0	<10.0	<10.0	<10.0	<0.050	<0.050	<0.050	<0.150	<0.300	32.0
CS-22	2/6/2025	1.5'	<10.0	<10.0	<10.0	<10.0	<0.050	<0.050	<0.050	<0.150	<0.300	<16.0
CS-23	2/6/2025	1.5'	<10.0	<10.0	<10.0	<10.0	<0.050	<0.050	<0.050	<0.150	<0.300	<16.0
CS-24	2/6/2025	1.5'	<10.0	<10.0	<10.0	<10.0	<0.050	<0.050	<0.050	<0.150	<0.300	<16.0
Regulatory Criteria ^A						100 mg/kg	10 mg/kg				50 mg/kg	600 mg/kg

(-) Not Analyzed

^A – Table 1 - 19.15.29 NMAC

mg/kg - milligram per kilogram

TPH - Total Petroleum Hydrocarbons

ft - feet

(CS) Confirmation Sample

Removed

Table 2
Caza Operating, LLC
Igloo 19-24 State Federal Com #013H
Lea County, New Mexico

Sample ID	Date	Depth (ft)	TPH (mg/kg)				Benzene (mg/kg)	Toluene (mg/kg)	Ethylbenzene (mg/kg)	Xylene (mg/kg)	Total BTEX (mg/kg)	Chloride (mg/kg)
			GRO	DRO	MRO	Total						
CS-25	2/6/2025	1.5'	<10.0	<10.0	<10.0	<10.0	<0.050	<0.050	<0.050	<0.150	<0.300	<16.0
CS-26	2/6/2025	1.5'	<10.0	<10.0	<10.0	<10.0	<0.050	<0.050	<0.050	<0.150	<0.300	32.0
CS-27	2/6/2025	1.5'	<10.0	<10.0	<10.0	<10.0	<0.050	<0.050	<0.050	<0.150	<0.300	32.0
CS-28	2/6/2025	1.5'	<10.0	<10.0	<10.0	<10.0	<0.050	<0.050	<0.050	<0.150	<0.300	<16.0
CS-29	2/6/2025	1.5'	<10.0	<10.0	<10.0	<10.0	<0.050	<0.050	<0.050	<0.150	<0.300	<16.0
CS-30	2/6/2025	1.5'	<10.0	<10.0	<10.0	<10.0	<0.050	<0.050	<0.050	<0.150	<0.300	64.0
CS-31	2/6/2025	1.5'	<10.0	<10.0	<10.0	<10.0	<0.050	<0.050	<0.050	<0.150	<0.300	32.0
CS-32	2/6/2025	1.5'	<10.0	<10.0	<10.0	<10.0	<0.050	<0.050	<0.050	<0.150	<0.300	16.0
CS-33	2/6/2025	2'	<10.0	<10.0	<10.0	<10.0	<0.050	<0.050	<0.050	<0.150	<0.300	32.0
CS-34	2/6/2025	2'	<10.0	<10.0	<10.0	<10.0	<0.050	<0.050	<0.050	<0.150	<0.300	32.0
CS-35	2/6/2025	2'	<10.0	<10.0	<10.0	<10.0	<0.050	<0.050	<0.050	<0.150	<0.300	<16.0
SW-1	2/4/2025	2'	<10.0	<10.0	<10.0	<10.0	<0.050	<0.050	<0.050	<0.150	<0.300	192
SW-2	2/4/2025	2'	<10.0	<10.0	<10.0	<10.0	<0.050	<0.050	<0.050	<0.150	<0.300	48.0
SW-3	2/4/2025	2'	<10.0	<10.0	<10.0	<10.0	<0.050	<0.050	<0.050	<0.150	<0.300	208
SW-4	2/4/2025	2'	<10.0	<10.0	<10.0	<10.0	<0.050	<0.050	<0.050	<0.150	<0.300	256
SW-5	2/4/2025	1'	<10.0	<10.0	<10.0	<10.0	<0.050	<0.050	<0.050	<0.150	<0.300	240
SW-6	2/4/2025	3'	<10.0	<10.0	<10.0	<10.0	<0.050	<0.050	<0.050	<0.150	<0.300	272
SW-7	2/4/2025	3'	<10.0	<10.0	<10.0	<10.0	<0.050	<0.050	<0.050	<0.150	<0.300	192
SW-8	2/4/2025	1.5'	<10.0	<10.0	<10.0	<10.0	<0.050	<0.050	<0.050	<0.150	<0.300	192
SW-9	2/4/2025	3'	<10.0	<10.0	<10.0	<10.0	<0.050	<0.050	<0.050	<0.150	<0.300	160.0
SW-10	2/4/2025	3'	<10.0	<10.0	<10.0	<10.0	<0.050	<0.050	<0.050	<0.150	<0.300	96.0
SW-11	2/6/2025	1.5'	<10.0	<10.0	<10.0	<10.0	<0.050	<0.050	<0.050	<0.150	<0.300	<16.0
SW-12	2/6/2025	1.5'	<10.0	<10.0	<10.0	<10.0	<0.050	<0.050	<0.050	<0.150	<0.300	<16.0
SW-13	2/6/2025	2'	<10.0	<10.0	<10.0	<10.0	<0.050	<0.050	<0.050	<0.150	<0.300	<16.0
SW-14	2/6/2025	2'	<10.0	<10.0	<10.0	<10.0	<0.050	<0.050	<0.050	<0.150	<0.300	32.0
SW-15	2/6/2025	2'	<10.0	<10.0	<10.0	<10.0	<0.050	<0.050	<0.050	<0.150	<0.300	<16.0
Regulatory Criteria ^A						100 mg/kg	10 mg/kg				50 mg/kg	600 mg/kg

(-) Not Analyzed

^A - Table 1 - 19.15.29 NMAC
mg/kg - milligram per kilogram

TPH - Total Petroleum Hydrocarbons
ft - feet

(CS) Confirmation Sample

(SW) Sidewall Sample

Table 2
Caza Operating, LLC
Igloo 19-24 State Federal Com #013H
Lea County, New Mexico

Sample ID	Date	Depth (ft)	TPH (mg/kg)				Benzene (mg/kg)	Toluene (mg/kg)	Ethlybenzene (mg/kg)	Xylene (mg/kg)	Total BTEX (mg/kg)	Chloride (mg/kg)
			GRO	DRO	MRO	Total						
SW-16	2/6/2025	1.5'	<10.0	<10.0	<10.0	<10.0	<0.050	<0.050	<0.050	<0.150	<0.300	48.0
SW-17	2/6/2025	1.5'	<10.0	<10.0	<10.0	<10.0	<0.050	<0.050	<0.050	<0.150	<0.300	<16.0
SW-18	2/6/2025	0.5'	<10.0	<10.0	<10.0	<10.0	<0.050	<0.050	<0.050	<0.150	<0.300	<16.0
SW-19	2/6/2025	2'	<10.0	<10.0	<10.0	<10.0	<0.050	<0.050	<0.050	<0.150	<0.300	<16.0
Sims Pit	1/21/2025	-	<10.0	<10.0	<10.0	<10.0	<0.050	<0.050	<0.050	<0.150	<0.300	16.0
Regulatory Criteria^A							100 mg/kg	10 mg/kg			50 mg/kg	600 mg/kg

(-) Not Analyzed

^A – Table 1 - 19.15.29 NMAC

mg/kg - milligram per kilogram

TPH - Total Petroleum Hydrocarbons

(CS) Confirmation Sample

(SW) Sidewall Sample

APPENDIX B

CARMONA RESOURCES



PHOTOGRAPHIC LOG

Caza Operating, LLC

Photograph No. 1

Facility: Igloo 19-24 State Federal Com #013H

County: Lea County, New Mexico

Description:

View Southeast of facility sign.



Photograph No. 2

Facility: Igloo 19-24 State Federal Com #013H

County: Lea County, New Mexico

Description:

View North, area of CS-1 through CS-4.

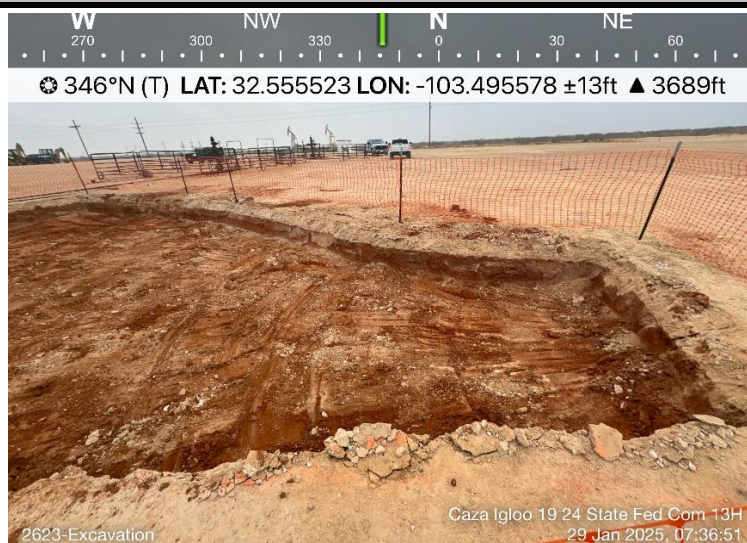

Photograph No. 3

Facility: Igloo 19-24 State Federal Com #013H

County: Lea County, New Mexico

Description:

View South, area of CS-5 and CS-6.

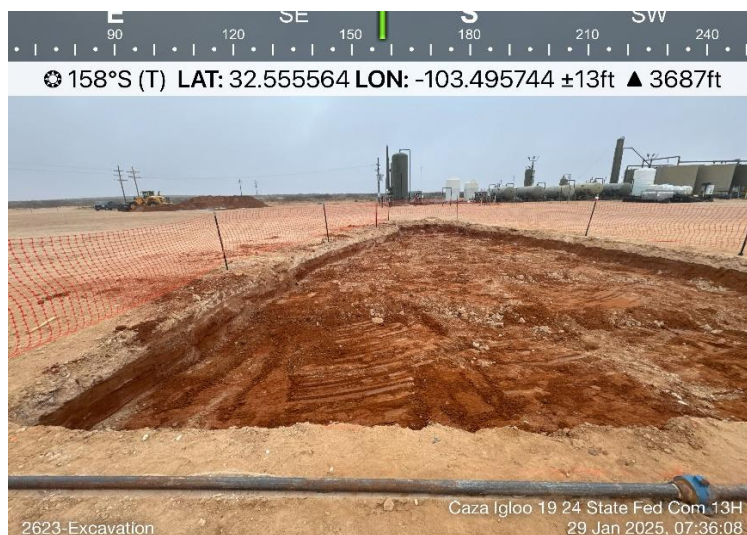

PHOTOGRAPHIC LOG

Caza Operating, LLC

Photograph No. 4

Facility: Igloo 19-24 State Federal Com #013H

County: Lea County, New Mexico

Description:

View North, area of CS-7 through CS-10.

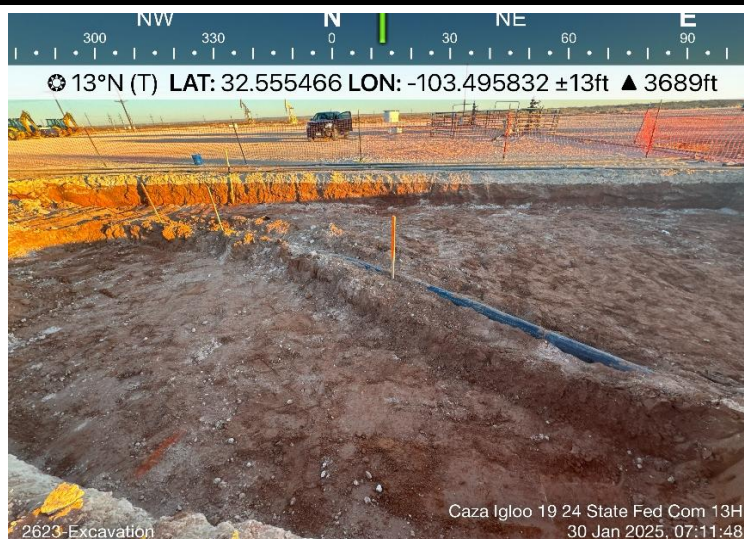

Photograph No. 5

Facility: Igloo 19-24 State Federal Com #013H

County: Lea County, New Mexico

Description:

View North, area of CS-11 through CS-14.



Photograph No. 6

Facility: Igloo 19-24 State Federal Com #013H

County: Lea County, New Mexico

Description:

View East, area of CS-15 through CS-20.

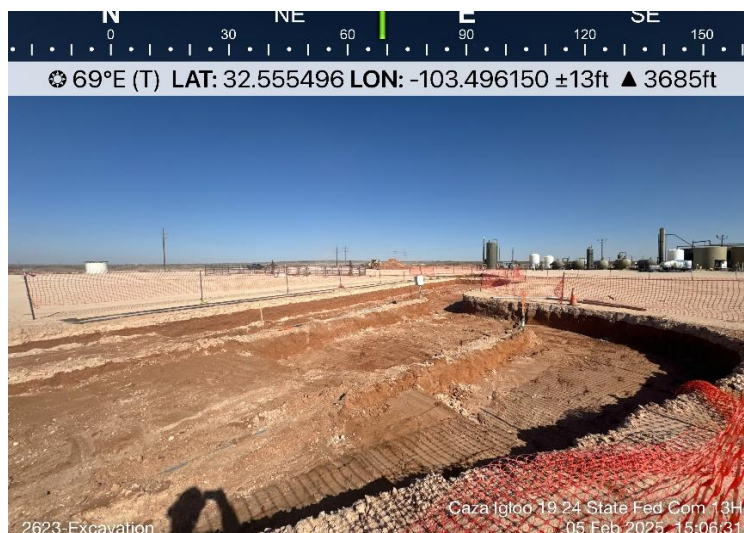

PHOTOGRAPHIC LOG

Caza Operating, LLC

Photograph No. 7

Facility: Igloo 19-24 State Federal Com #013H

County: Lea County, New Mexico

Description:

View Southwest, area of CS-21 through CS-23.

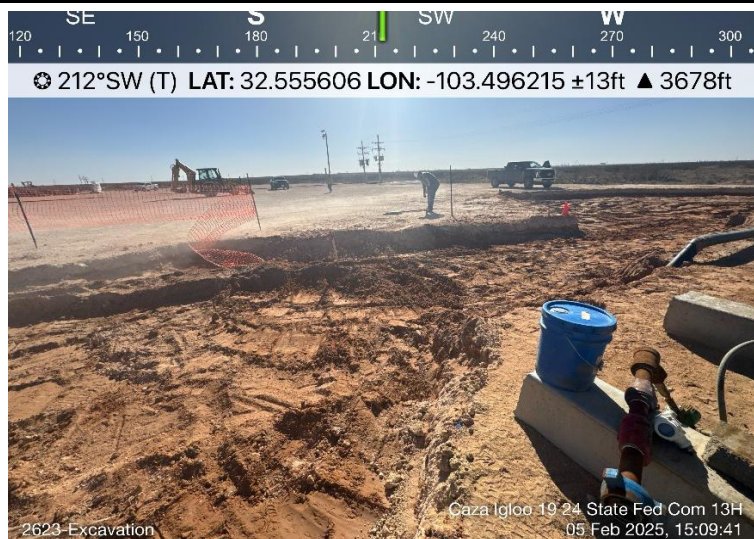

Photograph No. 8

Facility: Igloo 19-24 State Federal Com #013H

County: Lea County, New Mexico

Description:

View North, area of CS-24 through CS-26.

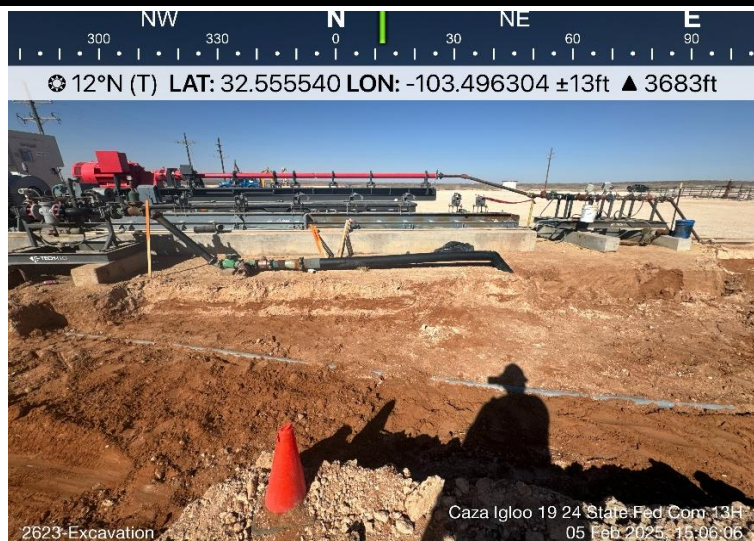

Photograph No. 9

Facility: Igloo 19-24 State Federal Com #013H

County: Lea County, New Mexico

Description:

View South, area of CS-27 through CS-31.



PHOTOGRAPHIC LOG

Caza Operating, LLC

Photograph No. 10

Facility: Igloo 19-24 State Federal Com #013H

County: Lea County, New Mexico

Description:

View Northeast, area of CS-32 through CS-35.

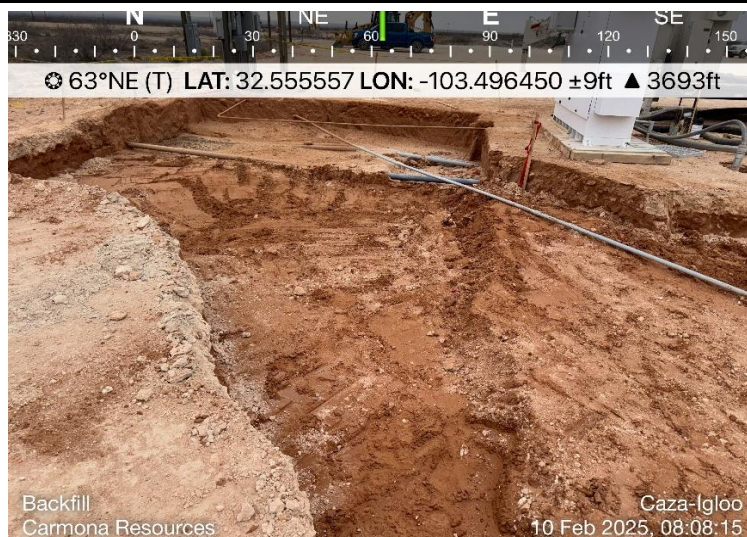

Photograph No. 11

Facility: Igloo 19-24 State Federal Com #013H

County: Lea County, New Mexico

Description:

View Southeast of backfilled area.

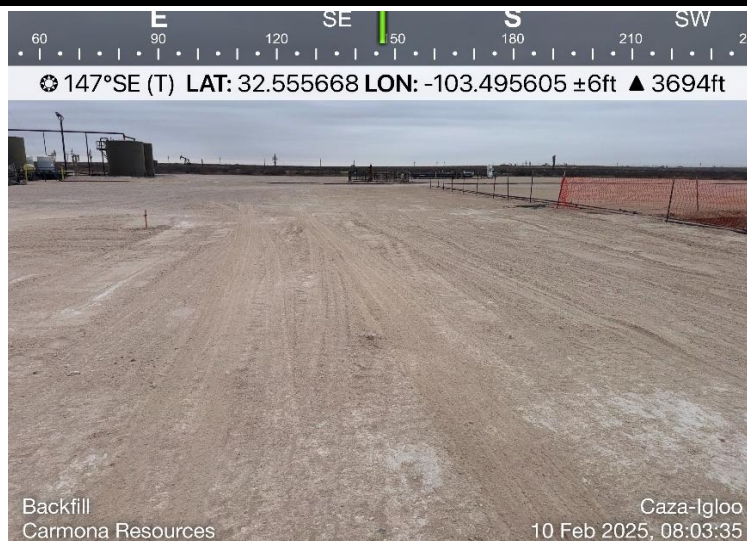

Photograph No. 12

Facility: Igloo 19-24 State Federal Com #013H

County: Lea County, New Mexico

Description:

View North of backfilled area.



PHOTOGRAPHIC LOG**Caza Operating, LLC****Photograph No. 13****Facility:** Igloo 19-24 State Federal Com
#013H**County:** Lea County, New Mexico**Description:**

View West of backfilled area.

**Photograph No. 14****Facility:** Igloo 19-24 State Federal Com
#013H**County:** Lea County, New Mexico**Description:**

View Northeast of backfilled area.

**Photograph No. 15****Facility:** Igloo 19-24 State Federal Com
#013H**County:** Lea County, New Mexico**Description:**

View Northwest of backfilled area.



APPENDIX C

CARMONA RESOURCES



Sante Fe Main Office
Phone: (505) 476-3441

General Information
Phone: (505) 629-6116

Online Phone Directory
<https://www.emnrd.nm.gov/ocd/contact-us>

State of New Mexico
Energy, Minerals and Natural Resources
Oil Conservation Division
1220 S. St Francis Dr.
Santa Fe, NM 87505

QUESTIONS

Action 409796

QUESTIONS

Operator: CAZA OPERATING, LLC 200 N Loraine St Midland, TX 79701	OGRID: 249099
	Action Number: 409796
	Action Type: [NOTIFY] Notification Of Release (NOR)

QUESTIONS

Location of Release Source <i>Please answer all the questions in this group.</i>	
Site Name	Igloo 19 24 State Federal Com #013H
Date Release Discovered	12/08/2024
Surface Owner	Private

Incident Details <i>Please answer all the questions in this group.</i>	
Incident Type	Produced Water Release
Did this release result in a fire or is the result of a fire	No
Did this release result in any injuries	No
Has this release reached or does it have a reasonable probability of reaching a watercourse	No
Has this release endangered or does it have a reasonable probability of endangering public health	No
Has this release substantially damaged or will it substantially damage property or the environment	No
Is this release of a volume that is or may with reasonable probability be detrimental to fresh water	No

Nature and Volume of Release <i>Material(s) released, please answer all that apply below. Any calculations or specific justifications for the volumes provided should be attached to the follow-up C-141 submission.</i>	
Crude Oil Released (bbls) Details	Not answered.
Produced Water Released (bbls) Details	Cause: Equipment Failure Flow Line - Production Produced Water Released: 10 BBL Recovered: 0 BBL Lost: 10 BBL.
Is the concentration of chloride in the produced water >10,000 mg/l	No
Condensate Released (bbls) Details	Not answered.
Natural Gas Vented (Mcf) Details	Not answered.
Natural Gas Flared (Mcf) Details	Not answered.
Other Released Details	Not answered.
Are there additional details for the questions above (i.e. any answer containing Other, Specify, Unknown, and/or Fire, or any negative lost amounts)	Not answered.

Sante Fe Main Office
Phone: (505) 476-3441

General Information
Phone: (505) 629-6116

Online Phone Directory
<https://www.emnrd.nm.gov/ocd/contact-us>

State of New Mexico
Energy, Minerals and Natural Resources
Oil Conservation Division
1220 S. St Francis Dr.
Santa Fe, NM 87505

QUESTIONS, Page 2

Action 409796

QUESTIONS (continued)

Operator: CAZA OPERATING, LLC 200 N Loraine St Midland, TX 79701	OGRID: 249099
	Action Number: 409796
	Action Type: [NOTIFY] Notification Of Release (NOR)

QUESTIONS

Nature and Volume of Release (continued)	
Is this a gas only submission (i.e. only significant Mcf values reported)	No, according to supplied volumes this does not appear to be a "gas only" report.
Was this a major release as defined by Subsection A of 19.15.29.7 NMAC	No
Reasons why this would be considered a submission for a notification of a major release	Unavailable.
With the implementation of the 19.15.27 NMAC (05/25/2021), venting and/or flaring of natural gas (i.e. gas only) are to be submitted on the C-129 form.	

Initial Response

The responsible party must undertake the following actions immediately unless they could create a safety hazard that would result in injury.

The source of the release has been stopped	True
The impacted area has been secured to protect human health and the environment	True
Released materials have been contained via the use of berms or dikes, absorbent pads, or other containment devices	True
All free liquids and recoverable materials have been removed and managed appropriately	True
If all the actions described above have not been undertaken, explain why	Not answered.

Per Paragraph 4 of Subsection B of 19.15.29.8 NMAC the responsible party may commence remediation immediately after discovery of a release. If remediation has begun, please prepare and attach a narrative of actions to date in the follow-up C-141 submission. If remedial efforts have been successfully completed or if the release occurred within a lined containment area (see 19.15.29.11(A)(5)(a) NMAC), please prepare and attach all information needed for closure evaluation in the follow-up C-141 submission.

Sante Fe Main Office
Phone: (505) 476-3441

General Information
Phone: (505) 629-6116

Online Phone Directory
<https://www.emnrd.nm.gov/ocd/contact-us>

State of New Mexico
Energy, Minerals and Natural Resources
Oil Conservation Division
1220 S. St Francis Dr.
Santa Fe, NM 87505

ACKNOWLEDGMENTS

Action 409796

ACKNOWLEDGMENTS

Operator: CAZA OPERATING, LLC 200 N Loraine St Midland, TX 79701	OGRID: 249099
	Action Number: 409796
	Action Type: [NOTIFY] Notification Of Release (NOR)

ACKNOWLEDGMENTS

<input checked="" type="checkbox"/>	I acknowledge that I am authorized to submit notification of a release on behalf of my operator.
<input checked="" type="checkbox"/>	I acknowledge that upon submitting this application, I will be creating a new incident file (assigned to my operator) to track the notification(s) and corrective action(s) for a release, pursuant to NMAC 19.15.29.
<input checked="" type="checkbox"/>	I acknowledge that creating a new incident file will require my operator to file subsequent submission(s) of form "C-141, Application for administrative approval of a release notification and corrective action", pursuant to NMAC 19.15.29.
<input checked="" type="checkbox"/>	I hereby certify that the information given above is true and complete to the best of my knowledge and understand that pursuant to OCD rules and regulations all operators are required to report and/or file certain release notifications and perform corrective actions for releases which may endanger public health or the environment.
<input checked="" type="checkbox"/>	I acknowledge the fact that the acceptance of a C-141 report by the OCD does not relieve the operator of liability should their operations have failed to adequately investigate and remediate contamination that pose a threat to groundwater, surface water, human health or the environment.
<input checked="" type="checkbox"/>	I acknowledge the fact that, in addition, OCD acceptance of a C-141 report does not relieve the operator of responsibility for compliance with any other federal, state, or local laws and/or regulations.

Sante Fe Main Office
Phone: (505) 476-3441

General Information
Phone: (505) 629-6116

Online Phone Directory
<https://www.emnrd.nm.gov/ocd/contact-us>

State of New Mexico
Energy, Minerals and Natural Resources
Oil Conservation Division
1220 S. St Francis Dr.
Santa Fe, NM 87505

CONDITIONS

Action 409796

CONDITIONS

Operator: CAZA OPERATING, LLC 200 N Loraine St Midland, TX 79701	OGRID: 249099
	Action Number: 409796
	Action Type: [NOTIFY] Notification Of Release (NOR)

CONDITIONS

Created By	Condition	Condition Date
karrendondo	When submitting future reports regarding this release, please submit the calculations used or specific justification for the volumes reported on the initial C-141.	12/9/2024

Sante Fe Main Office
Phone: (505) 476-3441

General Information
Phone: (505) 629-6116

Online Phone Directory
<https://www.emnrd.nm.gov/ocd/contact-us>

State of New Mexico
Energy, Minerals and Natural Resources
Oil Conservation Division
1220 S. St Francis Dr.
Santa Fe, NM 87505

QUESTIONS

Action 426855

QUESTIONS

Operator: CAZA OPERATING, LLC 200 N Loraine St Midland, TX 79701	OGRID: 249099
	Action Number: 426855
	Action Type: [NOTIFY] Notification Of Sampling (C-141N)

QUESTIONS

Prerequisites	
Incident ID (n#)	nAPP2434433845
Incident Name	NAPP2434433845 IGLOO 19 24 STATE FEDERAL COM #013H @ 30-025-46480
Incident Type	Produced Water Release
Incident Status	Initial C-141 Approved
Incident Well	[30-025-46480] IGLOO 19 24 STATE FEDERAL COM #013H

Location of Release Source	
Site Name	Igloo 19 24 State Federal Com #013H
Date Release Discovered	12/08/2024
Surface Owner	Private

Sampling Event General Information	
Please answer all the questions in this group.	
What is the sampling surface area in square feet	3,900
What is the estimated number of samples that will be gathered	30
Sampling date pursuant to Subparagraph (a) of Paragraph (1) of Subsection D of 19.15.29.12 NMAC	02/04/2025
Time sampling will commence	10:00 AM
Please provide any information necessary for observers to contact samplers	Conner Moehring - 432-813-6823
Please provide any information necessary for navigation to sampling site	32.555566, -103.496034

Sante Fe Main Office
Phone: (505) 476-3441

General Information
Phone: (505) 629-6116

Online Phone Directory
<https://www.emnrd.nm.gov/ocd/contact-us>

State of New Mexico
Energy, Minerals and Natural Resources
Oil Conservation Division
1220 S. St Francis Dr.
Santa Fe, NM 87505

CONDITIONS

Action 426855

CONDITIONS

Operator: CAZA OPERATING, LLC 200 N Loraine St Midland, TX 79701	OGRID: 249099
	Action Number: 426855
	Action Type: [NOTIFY] Notification Of Sampling (C-141N)

CONDITIONS

Created By	Condition	Condition Date
tberry	Failure to notify the OCD of sampling events including any changes in date/time per the requirements of 19.15.29.12.D.(1).(a) NMAC, may result in the remediation closure samples not being accepted.	1/30/2025

Sante Fe Main Office
Phone: (505) 476-3441

General Information
Phone: (505) 629-6116

Online Phone Directory
<https://www.emnrd.nm.gov/ocd/contact-us>

State of New Mexico
Energy, Minerals and Natural Resources
Oil Conservation Division
1220 S. St Francis Dr.
Santa Fe, NM 87505

QUESTIONS

Action 427850

QUESTIONS

Operator: CAZA OPERATING, LLC 200 N Loraine St Midland, TX 79701	OGRID: 249099
	Action Number: 427850
	Action Type: [NOTIFY] Notification Of Sampling (C-141N)

QUESTIONS

Prerequisites	
Incident ID (n#)	nAPP2434433845
Incident Name	NAPP2434433845 IGLOO 19 24 STATE FEDERAL COM #013H @ 30-025-46480
Incident Type	Produced Water Release
Incident Status	Initial C-141 Approved
Incident Well	[30-025-46480] IGLOO 19 24 STATE FEDERAL COM #013H

Location of Release Source	
Site Name	Igloo 19 24 State Federal Com #013H
Date Release Discovered	12/08/2024
Surface Owner	Private

Sampling Event General Information	
Please answer all the questions in this group.	
What is the sampling surface area in square feet	2,837
What is the estimated number of samples that will be gathered	26
Sampling date pursuant to Subparagraph (a) of Paragraph (1) of Subsection D of 19.15.29.12 NMAC	02/06/2025
Time sampling will commence	10:00 AM
Please provide any information necessary for observers to contact samplers	Conner Moehring - 432.813.6823
Please provide any information necessary for navigation to sampling site	32.555575, -103.496285

Sante Fe Main Office
Phone: (505) 476-3441

General Information
Phone: (505) 629-6116

Online Phone Directory
<https://www.emnrd.nm.gov/ocd/contact-us>

State of New Mexico
Energy, Minerals and Natural Resources
Oil Conservation Division
1220 S. St Francis Dr.
Santa Fe, NM 87505

CONDITIONS

Action 427850

CONDITIONS

Operator: CAZA OPERATING, LLC 200 N Loraine St Midland, TX 79701	OGRID: 249099
	Action Number: 427850
	Action Type: [NOTIFY] Notification Of Sampling (C-141N)

CONDITIONS

Created By	Condition	Condition Date
tberry	Failure to notify the OCD of sampling events including any changes in date/time per the requirements of 19.15.29.12.D.(1).(a) NMAC, may result in the remediation closure samples not being accepted.	2/3/2025

APPENDIX D

CARMONA RESOURCES



Nearest water well

CAZA OPERATING, LLC

Legend

- 0.50 Mile Radius
- 0.89 Miles
- 1.45 Miles
- Igloo 19 24 State Federal Com #013H (12.08.2024)
- NMSEO Water Well
- USGS Water Well

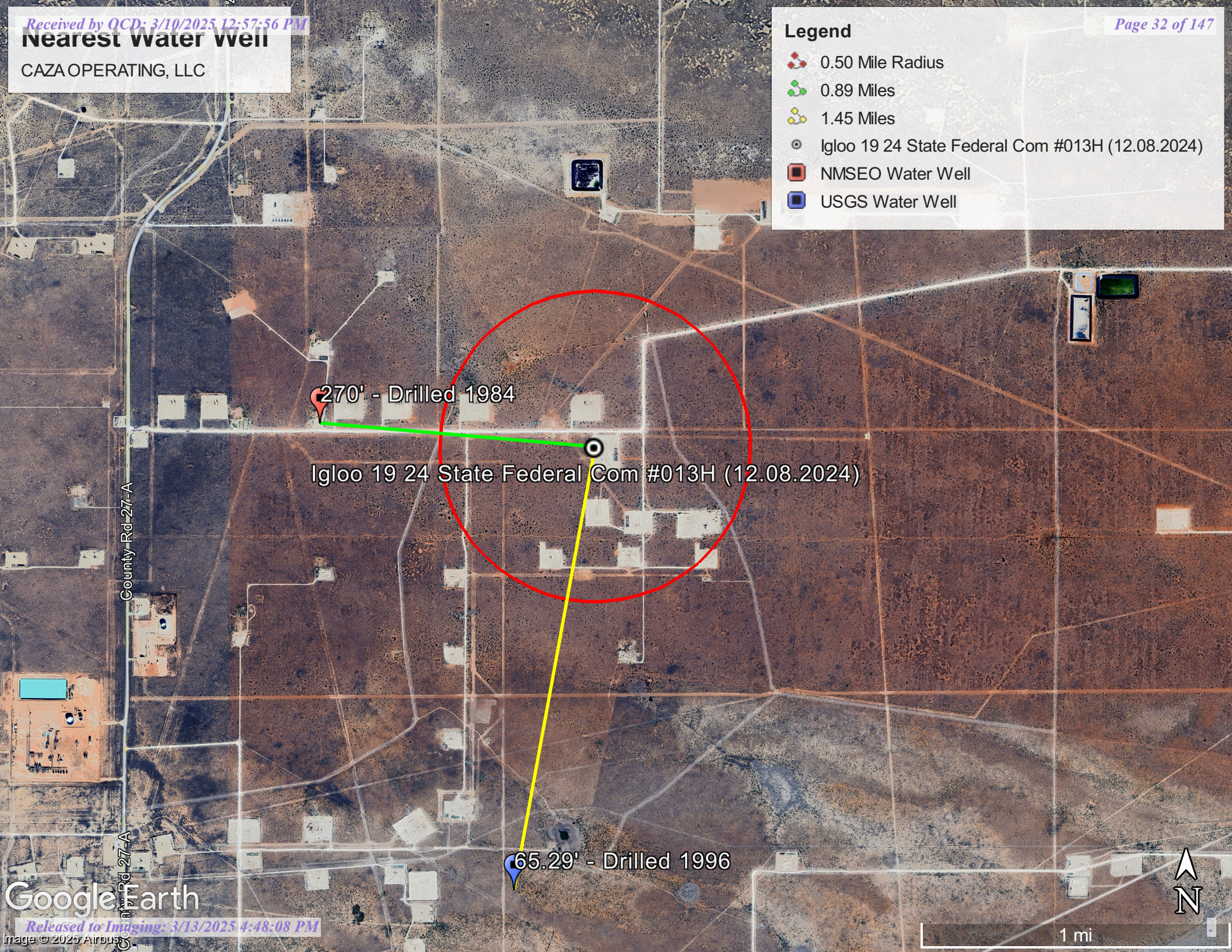

270' - Drilled 1984

Igloo 19 24 State Federal Com #013H (12.08.2024)

65.29' - Drilled 1996

County Rd-27-A

County Rd-27-A

Google Earth

1 mi



Low Karst

CAZA OPERATING, LLC

Legend

- Igloo 19 24 State Federal Com #013H (12.08.2024)
- Low

Igloo 19 24 State Federal Com #013H (12.08.2024)

County Rd 27-A

County Rd 27-A

Google Earth



1 mi



New Mexico Office of the State Engineer

Water Column/Average Depth to Water

(A CLW##### in the POD suffix indicates the POD has been replaced & no longer serves a water right file.)

(R=POD has been replaced, O=orphaned, C=the file is closed)

(quarters are smallest to largest)

(meters)

(In feet)

POD Number	Code	Sub basin	County	Q64	Q16	Q4	Sec	Tws	Range	X	Y	Map	Distance	Well Depth	Depth Water	Water Column
CP 00665		CP	LE		NW	SE	24	20S	34E	639740.0	3603128.0 *		1436	698	270	428
CP 01204 POD1		CP	LE	SW	NW	NW	25	20S	34E	638755.1	3602250.6		2537	370		
CP 00654 POD1		CP	LE		SE	SE	12	20S	34E	640103.0	3605947.0 *		3114	60		

Average Depth to Water: 270 feet

Minimum Depth: 270 feet

Maximum Depth: 270 feet

Record Count: 3

UTM Filters (in meters):

Easting: 641172.15

Northing: 3603022.21

Radius: 4000

* UTM location was derived from PLSS - see Help

The data is furnished by the NMOSE/ISC and is accepted by the recipient with the expressed understanding that the OSE/ISC make no warranties, expressed or implied, concerning the accuracy, completeness, reliability, usability, or suitability for any particular purpose of the data.

National Water Information System: Web Interface

USGS Water Resources

Data Category:
Groundwater

Geographic Area:
New Mexico

GO

Click to hideNews Bulletins

- Explore the NEW [USGS National Water Dashboard](#) interactive map to access real-time water data from over 13,500 stations nationwide.

Groundwater levels for New Mexico

Click to hide state-specific text

i Important: [Next Generation Monitoring Location Page](#)

Search Results -- 1 sites found

Agency code = usgs
site_no list =

- 323148103295801

Minimum number of levels = 1
[Save file of selected sites](#) to local disk for future upload

USGS 323148103295801 20S.35E.31.12311

Lea County, New Mexico
Latitude 32°32'06", Longitude 103°30'03" NAD27
Land-surface elevation 3,729.00 feet above NGVD29
The depth of the well is 85 feet below land surface.
This well is completed in the Other aquifers (N9999OTHER) national aquifer.
This well is completed in the Ogallala Formation (121OGLL) local aquifer.

Output formats

Table of data
Tab-separated data
Graph of data
Reselect period

Date	Time	? Water-level date-time accuracy	? Parameter code	Water level, feet below land surface	Water level, feet above specific vertical datum	Referenced vertical datum	? Status	? Method of measurement	? Measuring agency	? Source of measure
1954-06-25			D 62610		3660.85	NGVD29	P		Z	
1954-06-25			D 62611		3662.41	NAVD88	P		Z	
1954-06-25			D 72019	68.15			P		Z	
1961-03-08			D 62610		3662.62	NGVD29	P		Z	
1961-03-08			D 62611		3664.18	NAVD88	P		Z	
1961-03-08			D 72019	66.38			P		Z	
1966-03-02			D 62610		3659.84	NGVD29	P		Z	
1966-03-02			D 62611		3661.40	NAVD88	P		Z	
1966-03-02			D 72019	69.16			P		Z	
1968-04-17			D 62610		3661.43	NGVD29	P		Z	
1968-04-17			D 62611		3662.99	NAVD88	P		Z	
1968-04-17			D 72019	67.57			P		Z	
1971-01-26			D 62610		3663.55	NGVD29	1		Z	
1971-01-26			D 62611		3665.11	NAVD88	1		Z	
1971-01-26			D 72019	65.45			1		Z	

Date	Time	? Water-level date-time accuracy	? Parameter code	Water level, feet below land surface	Water level, feet above specific vertical datum	Referenced vertical datum	? Status	? Method of measurement	? Measuring agency	? Source of measurement
1976-02-18			D	62610	3664.67	NGVD29	1		Z	
1976-02-18			D	62611	3666.23	NAVD88	1		Z	
1976-02-18			D	72019	64.33		1		Z	
1981-02-18			D	62610	3664.97	NGVD29	1		Z	
1981-02-18			D	62611	3666.53	NAVD88	1		Z	
1981-02-18			D	72019	64.03		1		Z	
1986-04-09			D	62610	3664.07	NGVD29	1		Z	
1986-04-09			D	62611	3665.63	NAVD88	1		Z	
1986-04-09			D	72019	64.93		1		Z	
1991-07-03			D	62610	3662.96	NGVD29	1		Z	
1991-07-03			D	62611	3664.52	NAVD88	1		Z	
1991-07-03			D	72019	66.04		1		Z	
1996-02-02			D	62610	3663.71	NGVD29	1		S	
1996-02-02			D	62611	3665.27	NAVD88	1		S	
1996-02-02			D	72019	65.29		1		S	

Explanation

Section	Code	Description
Water-level date-time accuracy	D	Date is accurate to the Day
Parameter code	62610	Groundwater level above NGVD 1929, feet
Parameter code	62611	Groundwater level above NAVD 1988, feet
Parameter code	72019	Depth to water level, feet below land surface
Referenced vertical datum	NAVD88	North American Vertical Datum of 1988
Referenced vertical datum	NGVD29	National Geodetic Vertical Datum of 1929
Status	1	Static
Status	P	Pumping
Method of measurement	S	Steel-tape measurement.
Method of measurement	Z	Other.
Measuring agency		Not determined
Source of measurement		Not determined
Water-level approval status	A	Approved for publication -- Processing and review completed.

[Questions or Comments](#)
[Help](#)
[Data Tips](#)
[Explanation of terms](#)
[Subscribe for system changes](#)

[Accessibility](#) [FOIA](#) [Privacy](#) [Policies and Notices](#)
[U.S. Department of the Interior](#) | [U.S. Geological Survey](#)
Title: Groundwater for New Mexico: Water Levels
URL: <https://nwis.waterdata.usgs.gov/nm/nwis/gwlevels?>



Page Contact Information: [New Mexico Water Data Maintainer](#)
Page Last Modified: 2025-02-05 01:01:17 EST
0.32 0.23 nadww01

Point of Diversion Summary

quarters are 1=NW 2=NE 3=SW 4=SE
quarters are smallest to largest

NAD83 UTM in meters

Well Tag	POD Nbr	Q64	Q16	Q4	Sec	Tws	Rng	X	Y	Map
	CP 00665		NW	SE	24	20S	34E	639740.0	3603128.0 *	

* UTM location was derived from PLSS - see Help

Driller License:	421	Driller Company:	GLENN'S WATER WELL SERVICE		
Driller Name:	GLENN, CLARK A. "CORKY" (LD)				
Drill Start Date:	1984-05-25	Drill Finish Date:	1984-05-28	Plug Date:	
Log File Date:	1984-06-11	PCW Rcv Date:		Source:	Shallow
Pump Type:		Pipe Discharge Size:		Estimated Yield:	13
Casing Size:	6.63	Depth Well:	698	Depth Water:	270

Water Bearing Stratifications:

Top	Bottom	Description
364	396	Sandstone/Gravel/Conglomerate

Casing Perforations:

Top	Bottom
360	420

The data is furnished by the NMOSE/ISC and is accepted by the recipient with the expressed understanding that the OSE/ISC make no warranties, expressed or implied, concerning the accuracy, completeness, reliability, usability, or suitability for any particular purpose of the data.

Igloo 19-24 State Federal Com #013H (12.08.2024)

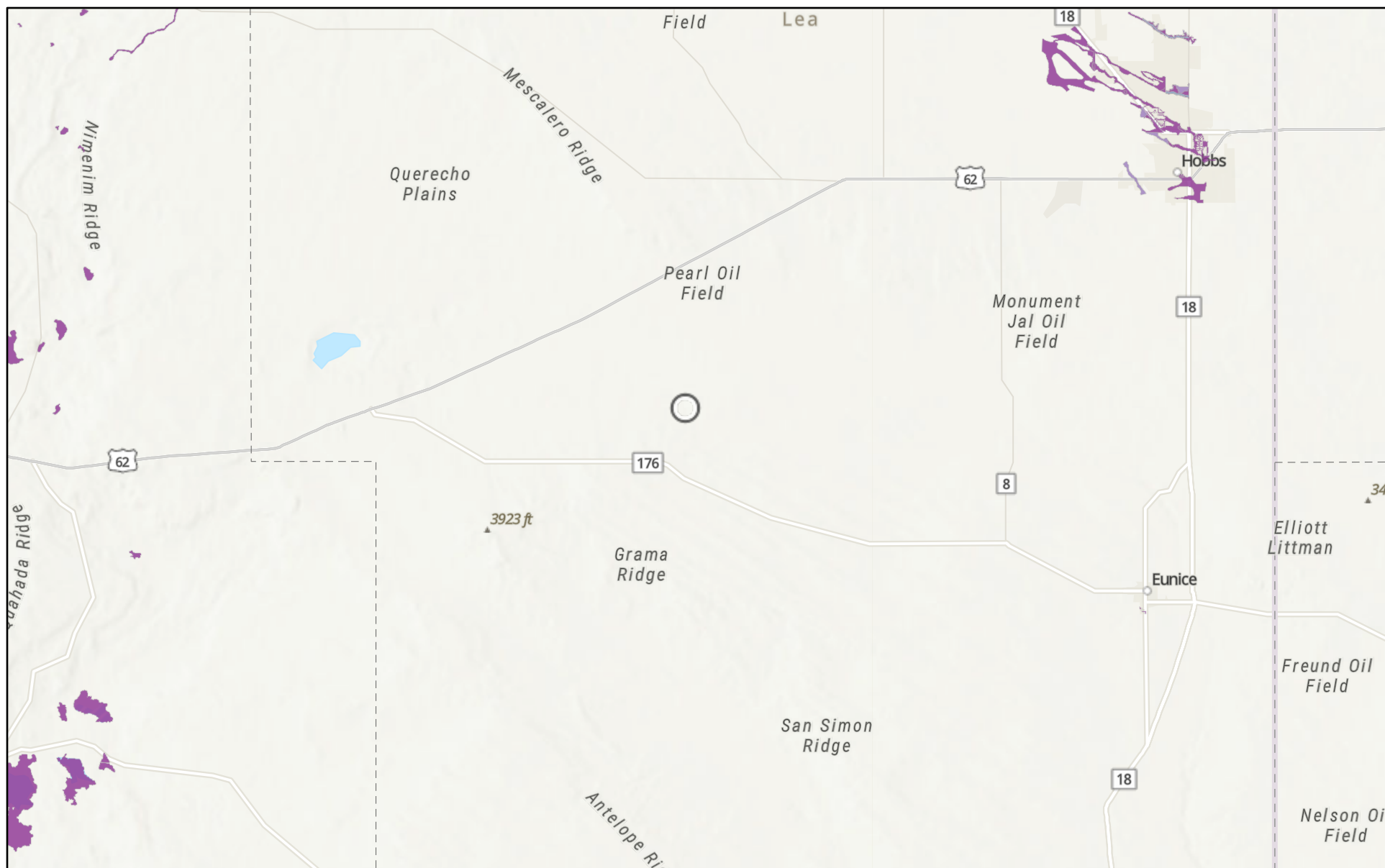

2/4/2025

USA Flood Hazard Areas

0.2% Annual Chance Flood Hazard

1% Annual Chance Flood Hazard

Regulatory Floodway

World Hillshade

1:443,094

0 3.25 6.5 13 mi
0 5 10 20 km

Texas Parks & Wildlife, CONANP, Esri, TomTom, Garmin, SafeGraph, FAO, METI/NASA, USGS, EPA, NPS, USFWS, Esri, CGIAR, USGS

Igloo 19-24 State Federal Com #013H (12.08.2024)

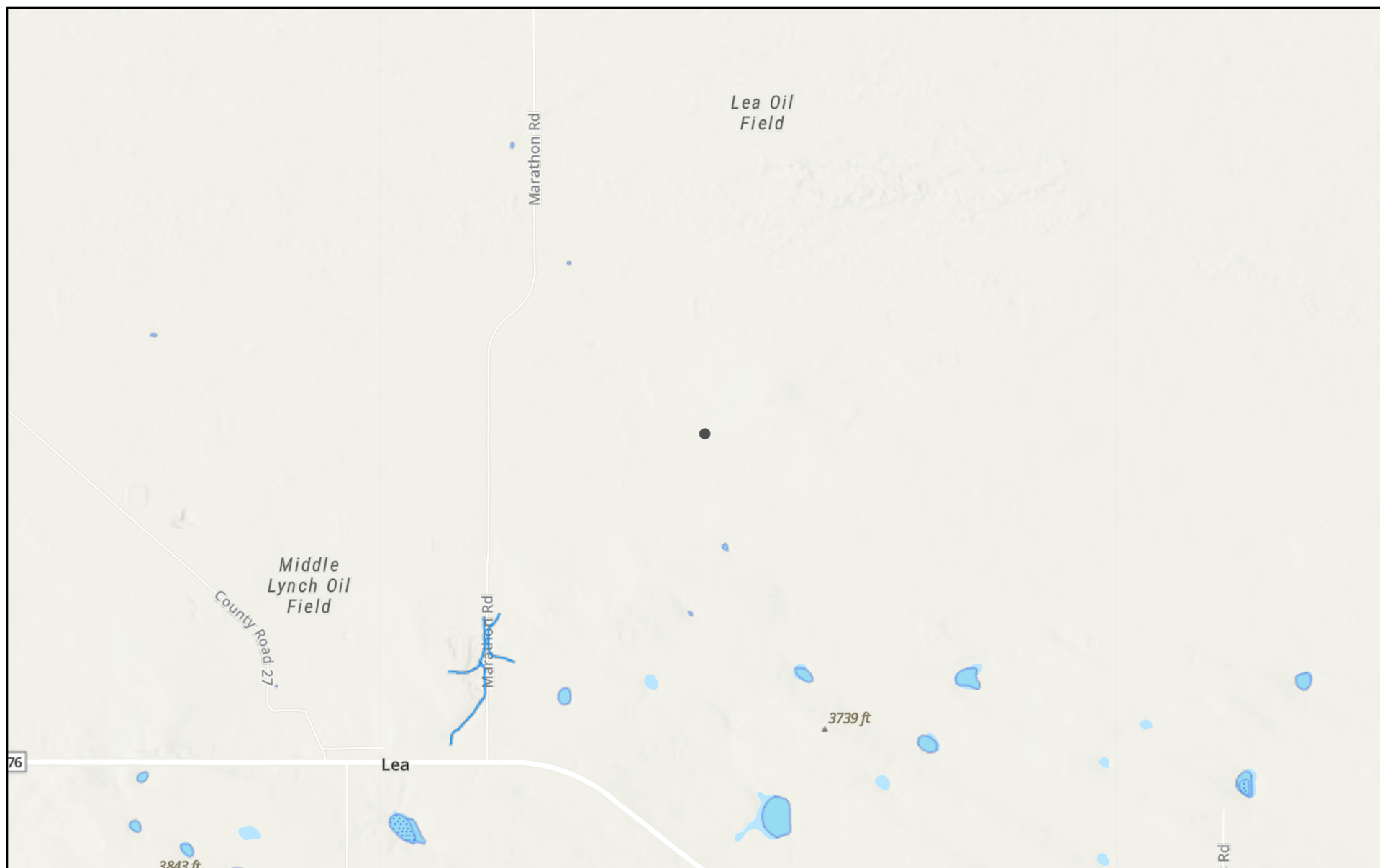

2/4/2025, 11:59:24 PM

- OSW Water Bodys OSE Streams
- OSE Probable Playas

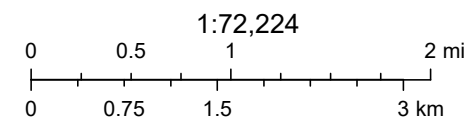

Texas Parks & Wildlife, CONANP, Esri, TomTom, Garmin, SafeGraph, GeoTechnologies, Inc, METI/NASA, USGS, EPA, NPS, USDA, USFWS, Esri,

New Mexico Oil Conservation Division

NM OCD Oil and Gas Map. <http://nm-emnrd.maps.arcgis.com/apps/webappviewer/index.html?id=4d017f2306164de29fd2fb9f8f35ca75>: New Mexico Oil Conservation Division

APPENDIX E

CARMONA RESOURCES





PHONE (575) 393-2326 ° 101 E. MARLAND ° HOBBS, NM 88240

January 14, 2025

CONNER MOEHRING

CARMONA RESOURCES

310 W WALL ST, SUITE 500

MIDLAND, TX 79701

RE: IGLOO 19-24 STATE FED COM 013H

Enclosed are the results of analyses for samples received by the laboratory on 01/13/25 15:31.

Cardinal Laboratories is accredited through Texas NELAP under certificate number TX-C24-00112. Accreditation applies to drinking water, non-potable water and solid and chemical materials. All accredited analytes are denoted by an asterisk (*). For a complete list of accredited analytes and matrices visit the TCEQ website at www.tceq.texas.gov/field/qa/lab_accred_certif.html.

Cardinal Laboratories is accredited through the State of Colorado Department of Public Health and Environment for:

Method EPA 552.2	Haloacetic Acids (HAA-5)
Method EPA 524.2	Total Trihalomethanes (TTHM)
Method EPA 524.4	Regulated VOCs (V1, V2, V3)

Accreditation applies to public drinking water matrices.

This report meets NELAP requirements and is made up of a cover page, analytical results, and a copy of the original chain-of-custody. If you have any questions concerning this report, please feel free to contact me.

Sincerely,

A handwritten signature in black ink that reads "Celey D. Keene". The signature is fluid and cursive, with the first name "Celey" and last name "Keene" clearly distinguishable.

Celey D. Keene

Lab Director/Quality Manager



PHONE (575) 393-2326 ° 101 E. MARLAND ° HOBBS, NM 88240

Analytical Results For:

CARMONA RESOURCES
 CONNER MOEHRING
 310 W WALL ST, SUITE 500
 MIDLAND TX, 79701
 Fax To:

Received: 01/13/2025
 Reported: 01/14/2025
 Project Name: IGLOO 19-24 STATE FED COM 013H
 Project Number: 2623
 Project Location: LEA CO, NM

Sampling Date: 01/13/2025
 Sampling Type: Soil
 Sampling Condition: Cool & Intact
 Sample Received By: Shalyn Rodriguez

Sample ID: S - 1 (0-1') (H250160-01)

BTX 8021B		mg/kg		Analyzed By: JH					
Analyte	Result	Reporting Limit	Analyzed	Method Blank	BS	% Recovery	True Value QC	RPD	Qualifier
Benzene*	<0.050	0.050	01/13/2025	ND	1.64	82.2	2.00	2.09	QM-07
Toluene*	<0.050	0.050	01/13/2025	ND	1.77	88.7	2.00	0.936	QM-07
Ethylbenzene*	<0.050	0.050	01/13/2025	ND	1.81	90.4	2.00	0.0715	QM-07
Total Xylenes*	<0.150	0.150	01/13/2025	ND	5.42	90.3	6.00	0.254	QM-07
Total BTX	<0.300	0.300	01/13/2025	ND					

Surrogate: 4-Bromofluorobenzene (PID) 101 % 71.5-134

Chloride, SM4500Cl-B		mg/kg		Analyzed By: AC					
Analyte	Result	Reporting Limit	Analyzed	Method Blank	BS	% Recovery	True Value QC	RPD	Qualifier
Chloride	1660	16.0	01/14/2025	ND	432	108	400	0.00	

TPH 8015M		mg/kg		Analyzed By: MS					
Analyte	Result	Reporting Limit	Analyzed	Method Blank	BS	% Recovery	True Value QC	RPD	Qualifier
GRO C6-C10*	<10.0	10.0	01/13/2025	ND	187	93.7	200	2.79	
DRO >C10-C28*	<10.0	10.0	01/13/2025	ND	192	95.8	200	1.65	
EXT DRO >C28-C36	<10.0	10.0	01/13/2025	ND					

Surrogate: 1-Chlorooctane 101 % 48.2-134

Surrogate: 1-Chlorooctadecane 91.8 % 49.1-148

Cardinal Laboratories

*=Accredited Analyte

PLEASE NOTE: Liability and Damages. Cardinal's liability and client's exclusive remedy for any claim arising, whether based in contract or tort, shall be limited to the amount paid by client for analyses. All claims, including those for negligence and any other cause whatsoever shall be deemed waived unless made in writing and received by Cardinal within thirty (30) days after completion of the applicable service. In no event shall Cardinal be liable for incidental or consequential damages, including, without limitation, business interruptions, loss of use, or loss of profits incurred by client, its subsidiaries, affiliates or successors arising out of or related to the performance of the services hereunder by Cardinal, regardless of whether such claim is based upon any of the above stated reasons or otherwise. Results relate only to the samples identified above. This report shall not be reproduced except in full with written approval of Cardinal Laboratories.

Celey D. Keene, Lab Director/Quality Manager



PHONE (575) 393-2326 ° 101 E. MARLAND ° HOBBS, NM 88240

Analytical Results For:

CARMONA RESOURCES
 CONNER MOEHRING
 310 W WALL ST, SUITE 500
 MIDLAND TX, 79701
 Fax To:

Received: 01/13/2025
 Reported: 01/14/2025
 Project Name: IGLOO 19-24 STATE FED COM 013H
 Project Number: 2623
 Project Location: LEA CO, NM

Sampling Date: 01/13/2025
 Sampling Type: Soil
 Sampling Condition: Cool & Intact
 Sample Received By: Shalyn Rodriguez

Sample ID: S - 2 (0-1') (H250160-02)

BTEx 8021B		mg/kg		Analyzed By: JH						
Analyte	Result	Reporting Limit	Analyzed	Method Blank	BS	% Recovery	True Value QC	RPD	Qualifier	
Benzene*	<0.050	0.050	01/13/2025	ND	1.64	82.2	2.00	2.09		
Toluene*	<0.050	0.050	01/13/2025	ND	1.77	88.7	2.00	0.936		
Ethylbenzene*	<0.050	0.050	01/13/2025	ND	1.81	90.4	2.00	0.0715		
Total Xylenes*	<0.150	0.150	01/13/2025	ND	5.42	90.3	6.00	0.254		
Total BTEX	<0.300	0.300	01/13/2025	ND						

Surrogate: 4-Bromofluorobenzene (PID) 101 % 71.5-134

Chloride, SM4500Cl-B		mg/kg		Analyzed By: AC						
Analyte	Result	Reporting Limit	Analyzed	Method Blank	BS	% Recovery	True Value QC	RPD	Qualifier	
Chloride	1600	16.0	01/14/2025	ND	432	108	400	0.00		

TPH 8015M		mg/kg		Analyzed By: MS					
Analyte	Result	Reporting Limit	Analyzed	Method Blank	BS	% Recovery	True Value QC	RPD	Qualifier
GRO C6-C10*	<10.0	10.0	01/13/2025	ND	187	93.7	200	2.79	
DRO >C10-C28*	<10.0	10.0	01/13/2025	ND	192	95.8	200	1.65	
EXT DRO >C28-C36	<10.0	10.0	01/13/2025	ND					

Surrogate: 1-Chlorooctane 96.5 % 48.2-134

Surrogate: 1-Chlorooctadecane 90.2 % 49.1-148

Cardinal Laboratories

*=Accredited Analyte

PLEASE NOTE: Liability and Damages. Cardinal's liability and client's exclusive remedy for any claim arising, whether based in contract or tort, shall be limited to the amount paid by client for analyses. All claims, including those for negligence and any other cause whatsoever shall be deemed waived unless made in writing and received by Cardinal within thirty (30) days after completion of the applicable service. In no event shall Cardinal be liable for incidental or consequential damages, including, without limitation, business interruptions, loss of use, or loss of profits incurred by client, its subsidiaries, affiliates or successors arising out of or related to the performance of the services hereunder by Cardinal, regardless of whether such claim is based upon any of the above stated reasons or otherwise. Results relate only to the samples identified above. This report shall not be reproduced except in full with written approval of Cardinal Laboratories.

Celey D. Keene, Lab Director/Quality Manager



PHONE (575) 393-2326 ° 101 E. MARLAND ° HOBBS, NM 88240

Analytical Results For:

CARMONA RESOURCES
 CONNER MOEHRING
 310 W WALL ST, SUITE 500
 MIDLAND TX, 79701
 Fax To:

Received: 01/13/2025
 Reported: 01/14/2025
 Project Name: IGLOO 19-24 STATE FED COM 013H
 Project Number: 2623
 Project Location: LEA CO, NM

Sampling Date: 01/13/2025
 Sampling Type: Soil
 Sampling Condition: Cool & Intact
 Sample Received By: Shalyn Rodriguez

Sample ID: S - 2 (1.5') (H250160-03)

BTEx 8021B		mg/kg		Analyzed By: JH						
Analyte	Result	Reporting Limit	Analyzed	Method Blank	BS	% Recovery	True Value QC	RPD	Qualifier	
Benzene*	<0.050	0.050	01/13/2025	ND	1.64	82.2	2.00	2.09		
Toluene*	<0.050	0.050	01/13/2025	ND	1.77	88.7	2.00	0.936		
Ethylbenzene*	<0.050	0.050	01/13/2025	ND	1.81	90.4	2.00	0.0715		
Total Xylenes*	<0.150	0.150	01/13/2025	ND	5.42	90.3	6.00	0.254		
Total BTEX	<0.300	0.300	01/13/2025	ND						

Surrogate: 4-Bromofluorobenzene (PID) 101 % 71.5-134

Chloride, SM4500CI-B		mg/kg		Analyzed By: AC						
Analyte	Result	Reporting Limit	Analyzed	Method Blank	BS	% Recovery	True Value QC	RPD	Qualifier	
Chloride	48.0	16.0	01/14/2025	ND	432	108	400	0.00		

TPH 8015M		mg/kg		Analyzed By: MS					
Analyte	Result	Reporting Limit	Analyzed	Method Blank	BS	% Recovery	True Value QC	RPD	Qualifier
GRO C6-C10*	<10.0	10.0	01/13/2025	ND	187	93.7	200	2.79	
DRO >C10-C28*	<10.0	10.0	01/13/2025	ND	192	95.8	200	1.65	
EXT DRO >C28-C36	<10.0	10.0	01/13/2025	ND					

Surrogate: 1-Chlorooctane 85.9 % 48.2-134

Surrogate: 1-Chlorooctadecane 78.6 % 49.1-148

Cardinal Laboratories

*=Accredited Analyte

PLEASE NOTE: Liability and Damages. Cardinal's liability and client's exclusive remedy for any claim arising, whether based in contract or tort, shall be limited to the amount paid by client for analyses. All claims, including those for negligence and any other cause whatsoever shall be deemed waived unless made in writing and received by Cardinal within thirty (30) days after completion of the applicable service. In no event shall Cardinal be liable for incidental or consequential damages, including, without limitation, business interruptions, loss of use, or loss of profits incurred by client, its subsidiaries, affiliates or successors arising out of or related to the performance of the services hereunder by Cardinal, regardless of whether such claim is based upon any of the above stated reasons or otherwise. Results relate only to the samples identified above. This report shall not be reproduced except in full with written approval of Cardinal Laboratories.

Celey D. Keene, Lab Director/Quality Manager



PHONE (575) 393-2326 ° 101 E. MARLAND ° HOBBS, NM 88240

Analytical Results For:

CARMONA RESOURCES
 CONNER MOEHRING
 310 W WALL ST, SUITE 500
 MIDLAND TX, 79701
 Fax To:

Received: 01/13/2025
 Reported: 01/14/2025
 Project Name: IGLOO 19-24 STATE FED COM 013H
 Project Number: 2623
 Project Location: LEA CO, NM

Sampling Date: 01/13/2025
 Sampling Type: Soil
 Sampling Condition: Cool & Intact
 Sample Received By: Shalyn Rodriguez

Sample ID: S - 2 (2') (H250160-04)

BTEx 8021B		mg/kg		Analyzed By: JH						
Analyte	Result	Reporting Limit	Analyzed	Method Blank	BS	% Recovery	True Value QC	RPD	Qualifier	
Benzene*	<0.050	0.050	01/13/2025	ND	1.64	82.2	2.00	2.09		
Toluene*	<0.050	0.050	01/13/2025	ND	1.77	88.7	2.00	0.936		
Ethylbenzene*	<0.050	0.050	01/13/2025	ND	1.81	90.4	2.00	0.0715		
Total Xylenes*	<0.150	0.150	01/13/2025	ND	5.42	90.3	6.00	0.254		
Total BTEX	<0.300	0.300	01/13/2025	ND						

Surrogate: 4-Bromofluorobenzene (PID) 101 % 71.5-134

Chloride, SM4500Cl-B		mg/kg		Analyzed By: AC						
Analyte	Result	Reporting Limit	Analyzed	Method Blank	BS	% Recovery	True Value QC	RPD	Qualifier	
Chloride	48.0	16.0	01/14/2025	ND	432	108	400	0.00		

TPH 8015M		mg/kg		Analyzed By: MS					
Analyte	Result	Reporting Limit	Analyzed	Method Blank	BS	% Recovery	True Value QC	RPD	Qualifier
GRO C6-C10*	<10.0	10.0	01/13/2025	ND	187	93.7	200	2.79	
DRO >C10-C28*	<10.0	10.0	01/13/2025	ND	192	95.8	200	1.65	
EXT DRO >C28-C36	<10.0	10.0	01/13/2025	ND					

Surrogate: 1-Chlorooctane 99.7 % 48.2-134

Surrogate: 1-Chlorooctadecane 91.6 % 49.1-148

Cardinal Laboratories

*=Accredited Analyte

PLEASE NOTE: Liability and Damages. Cardinal's liability and client's exclusive remedy for any claim arising, whether based in contract or tort, shall be limited to the amount paid by client for analyses. All claims, including those for negligence and any other cause whatsoever shall be deemed waived unless made in writing and received by Cardinal within thirty (30) days after completion of the applicable service. In no event shall Cardinal be liable for incidental or consequential damages, including, without limitation, business interruptions, loss of use, or loss of profits incurred by client, its subsidiaries, affiliates or successors arising out of or related to the performance of the services hereunder by Cardinal, regardless of whether such claim is based upon any of the above stated reasons or otherwise. Results relate only to the samples identified above. This report shall not be reproduced except in full with written approval of Cardinal Laboratories.

Celey D. Keene, Lab Director/Quality Manager



PHONE (575) 393-2326 ° 101 E. MARLAND ° HOBBS, NM 88240

Analytical Results For:

CARMONA RESOURCES
 CONNER MOEHRING
 310 W WALL ST, SUITE 500
 MIDLAND TX, 79701
 Fax To:

Received: 01/13/2025
 Reported: 01/14/2025
 Project Name: IGLOO 19-24 STATE FED COM 013H
 Project Number: 2623
 Project Location: LEA CO, NM

Sampling Date: 01/13/2025
 Sampling Type: Soil
 Sampling Condition: Cool & Intact
 Sample Received By: Shalyn Rodriguez

Sample ID: S - 3 (0-1') (H250160-05)

BTEx 8021B		mg/kg		Analyzed By: JH						
Analyte	Result	Reporting Limit	Analyzed	Method Blank	BS	% Recovery	True Value QC	RPD	Qualifier	
Benzene*	<0.050	0.050	01/13/2025	ND	1.64	82.2	2.00	2.09		
Toluene*	<0.050	0.050	01/13/2025	ND	1.77	88.7	2.00	0.936		
Ethylbenzene*	<0.050	0.050	01/13/2025	ND	1.81	90.4	2.00	0.0715		
Total Xylenes*	<0.150	0.150	01/13/2025	ND	5.42	90.3	6.00	0.254		
Total BTEX	<0.300	0.300	01/13/2025	ND						

Surrogate: 4-Bromofluorobenzene (PID) 102 % 71.5-134

Chloride, SM4500Cl-B		mg/kg		Analyzed By: AC						
Analyte	Result	Reporting Limit	Analyzed	Method Blank	BS	% Recovery	True Value QC	RPD	Qualifier	
Chloride	496	16.0	01/14/2025	ND	432	108	400	0.00		

TPH 8015M		mg/kg		Analyzed By: MS					
Analyte	Result	Reporting Limit	Analyzed	Method Blank	BS	% Recovery	True Value QC	RPD	Qualifier
GRO C6-C10*	<10.0	10.0	01/13/2025	ND	187	93.7	200	2.79	
DRO >C10-C28*	<10.0	10.0	01/13/2025	ND	192	95.8	200	1.65	
EXT DRO >C28-C36	<10.0	10.0	01/13/2025	ND					

Surrogate: 1-Chlorooctane 83.2 % 48.2-134

Surrogate: 1-Chlorooctadecane 77.4 % 49.1-148

Cardinal Laboratories

*=Accredited Analyte

PLEASE NOTE: Liability and Damages. Cardinal's liability and client's exclusive remedy for any claim arising, whether based in contract or tort, shall be limited to the amount paid by client for analyses. All claims, including those for negligence and any other cause whatsoever shall be deemed waived unless made in writing and received by Cardinal within thirty (30) days after completion of the applicable service. In no event shall Cardinal be liable for incidental or consequential damages, including, without limitation, business interruptions, loss of use, or loss of profits incurred by client, its subsidiaries, affiliates or successors arising out of or related to the performance of the services hereunder by Cardinal, regardless of whether such claim is based upon any of the above stated reasons or otherwise. Results relate only to the samples identified above. This report shall not be reproduced except in full with written approval of Cardinal Laboratories.

Celey D. Keene, Lab Director/Quality Manager



PHONE (575) 393-2326 ° 101 E. MARLAND ° HOBBS, NM 88240

Analytical Results For:

CARMONA RESOURCES
 CONNER MOEHRING
 310 W WALL ST, SUITE 500
 MIDLAND TX, 79701
 Fax To:

Received: 01/13/2025
 Reported: 01/14/2025
 Project Name: IGLOO 19-24 STATE FED COM 013H
 Project Number: 2623
 Project Location: LEA CO, NM

Sampling Date: 01/13/2025
 Sampling Type: Soil
 Sampling Condition: Cool & Intact
 Sample Received By: Shalyn Rodriguez

Sample ID: S - 3 (1.5') (H250160-06)

BTEx 8021B		mg/kg		Analyzed By: JH						
Analyte	Result	Reporting Limit	Analyzed	Method Blank	BS	% Recovery	True Value QC	RPD	Qualifier	
Benzene*	<0.050	0.050	01/13/2025	ND	1.64	82.2	2.00	2.09		
Toluene*	<0.050	0.050	01/13/2025	ND	1.77	88.7	2.00	0.936		
Ethylbenzene*	<0.050	0.050	01/13/2025	ND	1.81	90.4	2.00	0.0715		
Total Xylenes*	<0.150	0.150	01/13/2025	ND	5.42	90.3	6.00	0.254		
Total BTEX	<0.300	0.300	01/13/2025	ND						

Surrogate: 4-Bromofluorobenzene (PID) 101 % 71.5-134

Chloride, SM4500Cl-B		mg/kg		Analyzed By: AC						
Analyte	Result	Reporting Limit	Analyzed	Method Blank	BS	% Recovery	True Value QC	RPD	Qualifier	
Chloride	16.0	16.0	01/14/2025	ND	432	108	400	0.00		

TPH 8015M		mg/kg		Analyzed By: MS					
Analyte	Result	Reporting Limit	Analyzed	Method Blank	BS	% Recovery	True Value QC	RPD	Qualifier
GRO C6-C10*	<10.0	10.0	01/13/2025	ND	187	93.7	200	2.79	
DRO >C10-C28*	<10.0	10.0	01/13/2025	ND	192	95.8	200	1.65	
EXT DRO >C28-C36	<10.0	10.0	01/13/2025	ND					

Surrogate: 1-Chlorooctane 97.3 % 48.2-134

Surrogate: 1-Chlorooctadecane 90.5 % 49.1-148

Cardinal Laboratories

*=Accredited Analyte

PLEASE NOTE: Liability and Damages. Cardinal's liability and client's exclusive remedy for any claim arising, whether based in contract or tort, shall be limited to the amount paid by client for analyses. All claims, including those for negligence and any other cause whatsoever shall be deemed waived unless made in writing and received by Cardinal within thirty (30) days after completion of the applicable service. In no event shall Cardinal be liable for incidental or consequential damages, including, without limitation, business interruptions, loss of use, or loss of profits incurred by client, its subsidiaries, affiliates or successors arising out of or related to the performance of the services hereunder by Cardinal, regardless of whether such claim is based upon any of the above stated reasons or otherwise. Results relate only to the samples identified above. This report shall not be reproduced except in full with written approval of Cardinal Laboratories.

Celey D. Keene, Lab Director/Quality Manager



PHONE (575) 393-2326 ° 101 E. MARLAND ° HOBBS, NM 88240

Analytical Results For:

CARMONA RESOURCES
 CONNER MOEHRING
 310 W WALL ST, SUITE 500
 MIDLAND TX, 79701
 Fax To:

Received: 01/13/2025
 Reported: 01/14/2025
 Project Name: IGLOO 19-24 STATE FED COM 013H
 Project Number: 2623
 Project Location: LEA CO, NM

Sampling Date: 01/13/2025
 Sampling Type: Soil
 Sampling Condition: Cool & Intact
 Sample Received By: Shalyn Rodriguez

Sample ID: S - 3 (2') (H250160-07)

BTEx 8021B		mg/kg		Analyzed By: JH						
Analyte	Result	Reporting Limit	Analyzed	Method Blank	BS	% Recovery	True Value QC	RPD	Qualifier	
Benzene*	<0.050	0.050	01/13/2025	ND	1.64	82.2	2.00	2.09		
Toluene*	<0.050	0.050	01/13/2025	ND	1.77	88.7	2.00	0.936		
Ethylbenzene*	<0.050	0.050	01/13/2025	ND	1.81	90.4	2.00	0.0715		
Total Xylenes*	<0.150	0.150	01/13/2025	ND	5.42	90.3	6.00	0.254		
Total BTEX	<0.300	0.300	01/13/2025	ND						

Surrogate: 4-Bromofluorobenzene (PID) 102 % 71.5-134

Chloride, SM4500Cl-B		mg/kg		Analyzed By: AC						
Analyte	Result	Reporting Limit	Analyzed	Method Blank	BS	% Recovery	True Value QC	RPD	Qualifier	
Chloride	32.0	16.0	01/14/2025	ND	432	108	400	0.00		

TPH 8015M		mg/kg		Analyzed By: MS					
Analyte	Result	Reporting Limit	Analyzed	Method Blank	BS	% Recovery	True Value QC	RPD	Qualifier
GRO C6-C10*	<10.0	10.0	01/13/2025	ND	187	93.7	200	2.79	
DRO >C10-C28*	<10.0	10.0	01/13/2025	ND	192	95.8	200	1.65	
EXT DRO >C28-C36	<10.0	10.0	01/13/2025	ND					

Surrogate: 1-Chlorooctane 86.7 % 48.2-134

Surrogate: 1-Chlorooctadecane 80.0 % 49.1-148

Cardinal Laboratories

*=Accredited Analyte

PLEASE NOTE: Liability and Damages. Cardinal's liability and client's exclusive remedy for any claim arising, whether based in contract or tort, shall be limited to the amount paid by client for analyses. All claims, including those for negligence and any other cause whatsoever shall be deemed waived unless made in writing and received by Cardinal within thirty (30) days after completion of the applicable service. In no event shall Cardinal be liable for incidental or consequential damages, including, without limitation, business interruptions, loss of use, or loss of profits incurred by client, its subsidiaries, affiliates or successors arising out of or related to the performance of the services hereunder by Cardinal, regardless of whether such claim is based upon any of the above stated reasons or otherwise. Results relate only to the samples identified above. This report shall not be reproduced except in full with written approval of Cardinal Laboratories.

Celey D. Keene, Lab Director/Quality Manager



PHONE (575) 393-2326 ° 101 E. MARLAND ° HOBBS, NM 88240

Analytical Results For:

CARMONA RESOURCES
 CONNER MOEHRING
 310 W WALL ST, SUITE 500
 MIDLAND TX, 79701
 Fax To:

Received: 01/13/2025
 Reported: 01/14/2025
 Project Name: IGLOO 19-24 STATE FED COM 013H
 Project Number: 2623
 Project Location: LEA CO, NM

Sampling Date: 01/13/2025
 Sampling Type: Soil
 Sampling Condition: Cool & Intact
 Sample Received By: Shalyn Rodriguez

Sample ID: S - 4 (0-1') (H250160-08)

BTEx 8021B		mg/kg		Analyzed By: JH						
Analyte	Result	Reporting Limit	Analyzed	Method Blank	BS	% Recovery	True Value QC	RPD	Qualifier	
Benzene*	<0.050	0.050	01/13/2025	ND	1.64	82.2	2.00	2.09		
Toluene*	<0.050	0.050	01/13/2025	ND	1.77	88.7	2.00	0.936		
Ethylbenzene*	<0.050	0.050	01/13/2025	ND	1.81	90.4	2.00	0.0715		
Total Xylenes*	<0.150	0.150	01/13/2025	ND	5.42	90.3	6.00	0.254		
Total BTEX	<0.300	0.300	01/13/2025	ND						

Surrogate: 4-Bromofluorobenzene (PID) 101 % 71.5-134

Chloride, SM4500Cl-B		mg/kg		Analyzed By: AC						
Analyte	Result	Reporting Limit	Analyzed	Method Blank	BS	% Recovery	True Value QC	RPD	Qualifier	
Chloride	304	16.0	01/14/2025	ND	432	108	400	0.00		

TPH 8015M		mg/kg		Analyzed By: MS					
Analyte	Result	Reporting Limit	Analyzed	Method Blank	BS	% Recovery	True Value QC	RPD	Qualifier
GRO C6-C10*	<10.0	10.0	01/13/2025	ND	187	93.7	200	2.79	
DRO >C10-C28*	<10.0	10.0	01/13/2025	ND	192	95.8	200	1.65	
EXT DRO >C28-C36	<10.0	10.0	01/13/2025	ND					

Surrogate: 1-Chlorooctane 90.9 % 48.2-134

Surrogate: 1-Chlorooctadecane 85.0 % 49.1-148

Cardinal Laboratories

*=Accredited Analyte

PLEASE NOTE: Liability and Damages. Cardinal's liability and client's exclusive remedy for any claim arising, whether based in contract or tort, shall be limited to the amount paid by client for analyses. All claims, including those for negligence and any other cause whatsoever shall be deemed waived unless made in writing and received by Cardinal within thirty (30) days after completion of the applicable service. In no event shall Cardinal be liable for incidental or consequential damages, including, without limitation, business interruptions, loss of use, or loss of profits incurred by client, its subsidiaries, affiliates or successors arising out of or related to the performance of the services hereunder by Cardinal, regardless of whether such claim is based upon any of the above stated reasons or otherwise. Results relate only to the samples identified above. This report shall not be reproduced except in full with written approval of Cardinal Laboratories.

Celey D. Keene, Lab Director/Quality Manager



PHONE (575) 393-2326 ° 101 E. MARLAND ° HOBBS, NM 88240

Analytical Results For:

CARMONA RESOURCES
 CONNER MOEHRING
 310 W WALL ST, SUITE 500
 MIDLAND TX, 79701
 Fax To:

Received: 01/13/2025
 Reported: 01/14/2025
 Project Name: IGLOO 19-24 STATE FED COM 013H
 Project Number: 2623
 Project Location: LEA CO, NM

Sampling Date: 01/13/2025
 Sampling Type: Soil
 Sampling Condition: Cool & Intact
 Sample Received By: Shalyn Rodriguez

Sample ID: S - 4 (1.5') (H250160-09)

BTEx 8021B		mg/kg		Analyzed By: JH						
Analyte	Result	Reporting Limit	Analyzed	Method Blank	BS	% Recovery	True Value QC	RPD	Qualifier	
Benzene*	<0.050	0.050	01/13/2025	ND	1.64	82.2	2.00	2.09		
Toluene*	<0.050	0.050	01/13/2025	ND	1.77	88.7	2.00	0.936		
Ethylbenzene*	<0.050	0.050	01/13/2025	ND	1.81	90.4	2.00	0.0715		
Total Xylenes*	<0.150	0.150	01/13/2025	ND	5.42	90.3	6.00	0.254		
Total BTEX	<0.300	0.300	01/13/2025	ND						

Surrogate: 4-Bromofluorobenzene (PID) 100 % 71.5-134

Chloride, SM4500CI-B		mg/kg		Analyzed By: AC						
Analyte	Result	Reporting Limit	Analyzed	Method Blank	BS	% Recovery	True Value QC	RPD	Qualifier	
Chloride	144	16.0	01/14/2025	ND	432	108	400	0.00		

TPH 8015M		mg/kg		Analyzed By: MS					
Analyte	Result	Reporting Limit	Analyzed	Method Blank	BS	% Recovery	True Value QC	RPD	Qualifier
GRO C6-C10*	<10.0	10.0	01/13/2025	ND	187	93.7	200	2.79	
DRO >C10-C28*	<10.0	10.0	01/13/2025	ND	192	95.8	200	1.65	
EXT DRO >C28-C36	<10.0	10.0	01/13/2025	ND					

Surrogate: 1-Chlorooctane 94.0 % 48.2-134

Surrogate: 1-Chlorooctadecane 89.2 % 49.1-148

Cardinal Laboratories

*=Accredited Analyte

PLEASE NOTE: Liability and Damages. Cardinal's liability and client's exclusive remedy for any claim arising, whether based in contract or tort, shall be limited to the amount paid by client for analyses. All claims, including those for negligence and any other cause whatsoever shall be deemed waived unless made in writing and received by Cardinal within thirty (30) days after completion of the applicable service. In no event shall Cardinal be liable for incidental or consequential damages, including, without limitation, business interruptions, loss of use, or loss of profits incurred by client, its subsidiaries, affiliates or successors arising out of or related to the performance of the services hereunder by Cardinal, regardless of whether such claim is based upon any of the above stated reasons or otherwise. Results relate only to the samples identified above. This report shall not be reproduced except in full with written approval of Cardinal Laboratories.

Celey D. Keene, Lab Director/Quality Manager



PHONE (575) 393-2326 ° 101 E. MARLAND ° HOBBS, NM 88240

Analytical Results For:

CARMONA RESOURCES
 CONNER MOEHRING
 310 W WALL ST, SUITE 500
 MIDLAND TX, 79701
 Fax To:

Received: 01/13/2025
 Reported: 01/14/2025
 Project Name: IGLOO 19-24 STATE FED COM 013H
 Project Number: 2623
 Project Location: LEA CO, NM

Sampling Date: 01/13/2025
 Sampling Type: Soil
 Sampling Condition: Cool & Intact
 Sample Received By: Shalyn Rodriguez

Sample ID: S - 4 (2') (H250160-10)

BTEx 8021B		mg/kg		Analyzed By: JH						
Analyte	Result	Reporting Limit	Analyzed	Method Blank	BS	% Recovery	True Value QC	RPD	Qualifier	
Benzene*	<0.050	0.050	01/13/2025	ND	1.64	82.2	2.00	2.09		
Toluene*	<0.050	0.050	01/13/2025	ND	1.77	88.7	2.00	0.936		
Ethylbenzene*	<0.050	0.050	01/13/2025	ND	1.81	90.4	2.00	0.0715		
Total Xylenes*	<0.150	0.150	01/13/2025	ND	5.42	90.3	6.00	0.254		
Total BTEX	<0.300	0.300	01/13/2025	ND						

Surrogate: 4-Bromofluorobenzene (PID) 102 % 71.5-134

Chloride, SM4500CI-B		mg/kg		Analyzed By: AC						
Analyte	Result	Reporting Limit	Analyzed	Method Blank	BS	% Recovery	True Value QC	RPD	Qualifier	
Chloride	32.0	16.0	01/14/2025	ND	432	108	400	0.00		

TPH 8015M		mg/kg		Analyzed By: MS					
Analyte	Result	Reporting Limit	Analyzed	Method Blank	BS	% Recovery	True Value QC	RPD	Qualifier
GRO C6-C10*	<10.0	10.0	01/13/2025	ND	187	93.7	200	2.79	
DRO >C10-C28*	<10.0	10.0	01/13/2025	ND	192	95.8	200	1.65	
EXT DRO >C28-C36	<10.0	10.0	01/13/2025	ND					

Surrogate: 1-Chlorooctane 95.1 % 48.2-134

Surrogate: 1-Chlorooctadecane 89.5 % 49.1-148

Cardinal Laboratories

*=Accredited Analyte

PLEASE NOTE: Liability and Damages. Cardinal's liability and client's exclusive remedy for any claim arising, whether based in contract or tort, shall be limited to the amount paid by client for analyses. All claims, including those for negligence and any other cause whatsoever shall be deemed waived unless made in writing and received by Cardinal within thirty (30) days after completion of the applicable service. In no event shall Cardinal be liable for incidental or consequential damages, including, without limitation, business interruptions, loss of use, or loss of profits incurred by client, its subsidiaries, affiliates or successors arising out of or related to the performance of the services hereunder by Cardinal, regardless of whether such claim is based upon any of the above stated reasons or otherwise. Results relate only to the samples identified above. This report shall not be reproduced except in full with written approval of Cardinal Laboratories.

Celey D. Keene, Lab Director/Quality Manager



PHONE (575) 393-2326 ° 101 E. MARLAND ° HOBBS, NM 88240

Analytical Results For:

CARMONA RESOURCES
 CONNER MOEHRING
 310 W WALL ST, SUITE 500
 MIDLAND TX, 79701
 Fax To:

Received: 01/13/2025
 Reported: 01/14/2025
 Project Name: IGLOO 19-24 STATE FED COM 013H
 Project Number: 2623
 Project Location: LEA CO, NM

Sampling Date: 01/13/2025
 Sampling Type: Soil
 Sampling Condition: Cool & Intact
 Sample Received By: Shalyn Rodriguez

Sample ID: S - 5 (0-1') (H250160-11)

BTEx 8021B		mg/kg		Analyzed By: JH						
Analyte	Result	Reporting Limit	Analyzed	Method Blank	BS	% Recovery	True Value QC	RPD	Qualifier	
Benzene*	<0.050	0.050	01/13/2025	ND	1.64	82.2	2.00	2.09		
Toluene*	<0.050	0.050	01/13/2025	ND	1.77	88.7	2.00	0.936		
Ethylbenzene*	<0.050	0.050	01/13/2025	ND	1.81	90.4	2.00	0.0715		
Total Xylenes*	<0.150	0.150	01/13/2025	ND	5.42	90.3	6.00	0.254		
Total BTEX	<0.300	0.300	01/13/2025	ND						

Surrogate: 4-Bromofluorobenzene (PID) 101 % 71.5-134

Chloride, SM4500Cl-B		mg/kg		Analyzed By: KV					
Analyte	Result	Reporting Limit	Analyzed	Method Blank	BS	% Recovery	True Value QC	RPD	Qualifier
Chloride	624	16.0	01/14/2025	ND	432	108	400	0.00	

TPH 8015M		mg/kg		Analyzed By: MS					
Analyte	Result	Reporting Limit	Analyzed	Method Blank	BS	% Recovery	True Value QC	RPD	Qualifier
GRO C6-C10*	<10.0	10.0	01/13/2025	ND	187	93.7	200	2.79	
DRO >C10-C28*	<10.0	10.0	01/13/2025	ND	192	95.8	200	1.65	
EXT DRO >C28-C36	<10.0	10.0	01/13/2025	ND					

Surrogate: 1-Chlorooctane 92.9 % 48.2-134

Surrogate: 1-Chlorooctadecane 87.1 % 49.1-148

Cardinal Laboratories

*=Accredited Analyte

PLEASE NOTE: Liability and Damages. Cardinal's liability and client's exclusive remedy for any claim arising, whether based in contract or tort, shall be limited to the amount paid by client for analyses. All claims, including those for negligence and any other cause whatsoever shall be deemed waived unless made in writing and received by Cardinal within thirty (30) days after completion of the applicable service. In no event shall Cardinal be liable for incidental or consequential damages, including, without limitation, business interruptions, loss of use, or loss of profits incurred by client, its subsidiaries, affiliates or successors arising out of or related to the performance of the services hereunder by Cardinal, regardless of whether such claim is based upon any of the above stated reasons or otherwise. Results relate only to the samples identified above. This report shall not be reproduced except in full with written approval of Cardinal Laboratories.

Celey D. Keene, Lab Director/Quality Manager



PHONE (575) 393-2326 ° 101 E. MARLAND ° HOBBS, NM 88240

Analytical Results For:

CARMONA RESOURCES
 CONNER MOEHRING
 310 W WALL ST, SUITE 500
 MIDLAND TX, 79701
 Fax To:

Received: 01/13/2025
 Reported: 01/14/2025
 Project Name: IGLOO 19-24 STATE FED COM 013H
 Project Number: 2623
 Project Location: LEA CO, NM

Sampling Date: 01/13/2025
 Sampling Type: Soil
 Sampling Condition: Cool & Intact
 Sample Received By: Shalyn Rodriguez

Sample ID: S - 5 (1.5') (H250160-12)

BTEx 8021B		mg/kg		Analyzed By: JH						
Analyte	Result	Reporting Limit	Analyzed	Method Blank	BS	% Recovery	True Value QC	RPD	Qualifier	
Benzene*	<0.050	0.050	01/13/2025	ND	1.64	82.2	2.00	2.09		
Toluene*	<0.050	0.050	01/13/2025	ND	1.77	88.7	2.00	0.936		
Ethylbenzene*	<0.050	0.050	01/13/2025	ND	1.81	90.4	2.00	0.0715		
Total Xylenes*	<0.150	0.150	01/13/2025	ND	5.42	90.3	6.00	0.254		
Total BTEx	<0.300	0.300	01/13/2025	ND						

Surrogate: 4-Bromofluorobenzene (PID) 102 % 71.5-134

Chloride, SM4500CI-B		mg/kg		Analyzed By: KV						
Analyte	Result	Reporting Limit	Analyzed	Method Blank	BS	% Recovery	True Value QC	RPD	Qualifier	
Chloride	624	16.0	01/14/2025	ND	432	108	400	0.00		

TPH 8015M		mg/kg		Analyzed By: MS					
Analyte	Result	Reporting Limit	Analyzed	Method Blank	BS	% Recovery	True Value QC	RPD	Qualifier
GRO C6-C10*	<10.0	10.0	01/13/2025	ND	187	93.7	200	2.79	
DRO >C10-C28*	<10.0	10.0	01/13/2025	ND	192	95.8	200	1.65	
EXT DRO >C28-C36	<10.0	10.0	01/13/2025	ND					

Surrogate: 1-Chlorooctane 97.2 % 48.2-134

Surrogate: 1-Chlorooctadecane 92.0 % 49.1-148

Cardinal Laboratories

*=Accredited Analyte

PLEASE NOTE: Liability and Damages. Cardinal's liability and client's exclusive remedy for any claim arising, whether based in contract or tort, shall be limited to the amount paid by client for analyses. All claims, including those for negligence and any other cause whatsoever shall be deemed waived unless made in writing and received by Cardinal within thirty (30) days after completion of the applicable service. In no event shall Cardinal be liable for incidental or consequential damages, including, without limitation, business interruptions, loss of use, or loss of profits incurred by client, its subsidiaries, affiliates or successors arising out of or related to the performance of the services hereunder by Cardinal, regardless of whether such claim is based upon any of the above stated reasons or otherwise. Results relate only to the samples identified above. This report shall not be reproduced except in full with written approval of Cardinal Laboratories.

Celey D. Keene, Lab Director/Quality Manager



PHONE (575) 393-2326 ° 101 E. MARLAND ° HOBBS, NM 88240

Analytical Results For:

CARMONA RESOURCES
 CONNER MOEHRING
 310 W WALL ST, SUITE 500
 MIDLAND TX, 79701
 Fax To:

Received: 01/13/2025
 Reported: 01/14/2025
 Project Name: IGLOO 19-24 STATE FED COM 013H
 Project Number: 2623
 Project Location: LEA CO, NM

Sampling Date: 01/13/2025
 Sampling Type: Soil
 Sampling Condition: Cool & Intact
 Sample Received By: Shalyn Rodriguez

Sample ID: S - 5 (2') (H250160-13)

BTEx 8021B		mg/kg		Analyzed By: JH						
Analyte	Result	Reporting Limit	Analyzed	Method Blank	BS	% Recovery	True Value QC	RPD	Qualifier	
Benzene*	<0.050	0.050	01/13/2025	ND	1.64	82.2	2.00	2.09		
Toluene*	<0.050	0.050	01/13/2025	ND	1.77	88.7	2.00	0.936		
Ethylbenzene*	<0.050	0.050	01/13/2025	ND	1.81	90.4	2.00	0.0715		
Total Xylenes*	<0.150	0.150	01/13/2025	ND	5.42	90.3	6.00	0.254		
Total BTEX	<0.300	0.300	01/13/2025	ND						

Surrogate: 4-Bromofluorobenzene (PID) 101 % 71.5-134

Chloride, SM4500Cl-B		mg/kg		Analyzed By: KV						
Analyte	Result	Reporting Limit	Analyzed	Method Blank	BS	% Recovery	True Value QC	RPD	Qualifier	
Chloride	800	16.0	01/14/2025	ND	432	108	400	0.00		

TPH 8015M		mg/kg		Analyzed By: MS					
Analyte	Result	Reporting Limit	Analyzed	Method Blank	BS	% Recovery	True Value QC	RPD	Qualifier
GRO C6-C10*	<10.0	10.0	01/13/2025	ND	187	93.7	200	2.79	
DRO >C10-C28*	<10.0	10.0	01/13/2025	ND	192	95.8	200	1.65	
EXT DRO >C28-C36	<10.0	10.0	01/13/2025	ND					

Surrogate: 1-Chlorooctane 98.3 % 48.2-134

Surrogate: 1-Chlorooctadecane 92.1 % 49.1-148

Cardinal Laboratories

*=Accredited Analyte

PLEASE NOTE: Liability and Damages. Cardinal's liability and client's exclusive remedy for any claim arising, whether based in contract or tort, shall be limited to the amount paid by client for analyses. All claims, including those for negligence and any other cause whatsoever shall be deemed waived unless made in writing and received by Cardinal within thirty (30) days after completion of the applicable service. In no event shall Cardinal be liable for incidental or consequential damages, including, without limitation, business interruptions, loss of use, or loss of profits incurred by client, its subsidiaries, affiliates or successors arising out of or related to the performance of the services hereunder by Cardinal, regardless of whether such claim is based upon any of the above stated reasons or otherwise. Results relate only to the samples identified above. This report shall not be reproduced except in full with written approval of Cardinal Laboratories.

Celey D. Keene, Lab Director/Quality Manager



PHONE (575) 393-2326 ° 101 E. MARLAND ° HOBBS, NM 88240

Analytical Results For:

CARMONA RESOURCES
 CONNER MOEHRING
 310 W WALL ST, SUITE 500
 MIDLAND TX, 79701
 Fax To:

Received: 01/13/2025
 Reported: 01/14/2025
 Project Name: IGLOO 19-24 STATE FED COM 013H
 Project Number: 2623
 Project Location: LEA CO, NM

Sampling Date: 01/13/2025
 Sampling Type: Soil
 Sampling Condition: Cool & Intact
 Sample Received By: Shalyn Rodriguez

Sample ID: S - 6 (0-1') (H250160-14)

BTEx 8021B		mg/kg		Analyzed By: JH						
Analyte	Result	Reporting Limit	Analyzed	Method Blank	BS	% Recovery	True Value QC	RPD	Qualifier	
Benzene*	<0.050	0.050	01/13/2025	ND	1.64	82.2	2.00	2.09		
Toluene*	<0.050	0.050	01/13/2025	ND	1.77	88.7	2.00	0.936		
Ethylbenzene*	<0.050	0.050	01/13/2025	ND	1.81	90.4	2.00	0.0715		
Total Xylenes*	<0.150	0.150	01/13/2025	ND	5.42	90.3	6.00	0.254		
Total BTEX	<0.300	0.300	01/13/2025	ND						

Surrogate: 4-Bromofluorobenzene (PID) 101 % 71.5-134

Chloride, SM4500Cl-B		mg/kg		Analyzed By: KV						
Analyte	Result	Reporting Limit	Analyzed	Method Blank	BS	% Recovery	True Value QC	RPD	Qualifier	
Chloride	720	16.0	01/14/2025	ND	432	108	400	0.00		

TPH 8015M		mg/kg		Analyzed By: MS					
Analyte	Result	Reporting Limit	Analyzed	Method Blank	BS	% Recovery	True Value QC	RPD	Qualifier
GRO C6-C10*	<10.0	10.0	01/13/2025	ND	187	93.7	200	2.79	
DRO >C10-C28*	<10.0	10.0	01/13/2025	ND	192	95.8	200	1.65	
EXT DRO >C28-C36	<10.0	10.0	01/13/2025	ND					

Surrogate: 1-Chlorooctane 91.6 % 48.2-134

Surrogate: 1-Chlorooctadecane 86.5 % 49.1-148

Cardinal Laboratories

*=Accredited Analyte

PLEASE NOTE: Liability and Damages. Cardinal's liability and client's exclusive remedy for any claim arising, whether based in contract or tort, shall be limited to the amount paid by client for analyses. All claims, including those for negligence and any other cause whatsoever shall be deemed waived unless made in writing and received by Cardinal within thirty (30) days after completion of the applicable service. In no event shall Cardinal be liable for incidental or consequential damages, including, without limitation, business interruptions, loss of use, or loss of profits incurred by client, its subsidiaries, affiliates or successors arising out of or related to the performance of the services hereunder by Cardinal, regardless of whether such claim is based upon any of the above stated reasons or otherwise. Results relate only to the samples identified above. This report shall not be reproduced except in full with written approval of Cardinal Laboratories.

Celey D. Keene, Lab Director/Quality Manager



PHONE (575) 393-2326 ° 101 E. MARLAND ° HOBBS, NM 88240

Analytical Results For:

CARMONA RESOURCES
 CONNER MOEHRING
 310 W WALL ST, SUITE 500
 MIDLAND TX, 79701
 Fax To:

Received: 01/13/2025
 Reported: 01/14/2025
 Project Name: IGLOO 19-24 STATE FED COM 013H
 Project Number: 2623
 Project Location: LEA CO, NM

Sampling Date: 01/13/2025
 Sampling Type: Soil
 Sampling Condition: Cool & Intact
 Sample Received By: Shalyn Rodriguez

Sample ID: S - 6 (1.5') (H250160-15)

BTEx 8021B		mg/kg		Analyzed By: JH						
Analyte	Result	Reporting Limit	Analyzed	Method Blank	BS	% Recovery	True Value QC	RPD	Qualifier	
Benzene*	<0.050	0.050	01/13/2025	ND	1.64	82.2	2.00	2.09		
Toluene*	<0.050	0.050	01/13/2025	ND	1.77	88.7	2.00	0.936		
Ethylbenzene*	<0.050	0.050	01/13/2025	ND	1.81	90.4	2.00	0.0715		
Total Xylenes*	<0.150	0.150	01/13/2025	ND	5.42	90.3	6.00	0.254		
Total BTEx	<0.300	0.300	01/13/2025	ND						

Surrogate: 4-Bromofluorobenzene (PID) 101 % 71.5-134

Chloride, SM4500CI-B		mg/kg		Analyzed By: KV						
Analyte	Result	Reporting Limit	Analyzed	Method Blank	BS	% Recovery	True Value QC	RPD	Qualifier	
Chloride	608	16.0	01/14/2025	ND	432	108	400	0.00		

TPH 8015M		mg/kg		Analyzed By: MS					
Analyte	Result	Reporting Limit	Analyzed	Method Blank	BS	% Recovery	True Value QC	RPD	Qualifier
GRO C6-C10*	<10.0	10.0	01/13/2025	ND	187	93.7	200	2.79	
DRO >C10-C28*	<10.0	10.0	01/13/2025	ND	192	95.8	200	1.65	
EXT DRO >C28-C36	<10.0	10.0	01/13/2025	ND					

Surrogate: 1-Chlorooctane 83.4 % 48.2-134

Surrogate: 1-Chlorooctadecane 79.2 % 49.1-148

Cardinal Laboratories

*=Accredited Analyte

PLEASE NOTE: Liability and Damages. Cardinal's liability and client's exclusive remedy for any claim arising, whether based in contract or tort, shall be limited to the amount paid by client for analyses. All claims, including those for negligence and any other cause whatsoever shall be deemed waived unless made in writing and received by Cardinal within thirty (30) days after completion of the applicable service. In no event shall Cardinal be liable for incidental or consequential damages, including, without limitation, business interruptions, loss of use, or loss of profits incurred by client, its subsidiaries, affiliates or successors arising out of or related to the performance of the services hereunder by Cardinal, regardless of whether such claim is based upon any of the above stated reasons or otherwise. Results relate only to the samples identified above. This report shall not be reproduced except in full with written approval of Cardinal Laboratories.

Celey D. Keene, Lab Director/Quality Manager



PHONE (575) 393-2326 ° 101 E. MARLAND ° HOBBS, NM 88240

Analytical Results For:

CARMONA RESOURCES
 CONNER MOEHRING
 310 W WALL ST, SUITE 500
 MIDLAND TX, 79701
 Fax To:

Received: 01/13/2025
 Reported: 01/14/2025
 Project Name: IGLOO 19-24 STATE FED COM 013H
 Project Number: 2623
 Project Location: LEA CO, NM

Sampling Date: 01/13/2025
 Sampling Type: Soil
 Sampling Condition: Cool & Intact
 Sample Received By: Shalyn Rodriguez

Sample ID: S - 6 (2') (H250160-16)

BTEx 8021B		mg/kg		Analyzed By: JH						
Analyte	Result	Reporting Limit	Analyzed	Method Blank	BS	% Recovery	True Value QC	RPD	Qualifier	
Benzene*	<0.050	0.050	01/13/2025	ND	1.64	82.2	2.00	2.09		
Toluene*	<0.050	0.050	01/13/2025	ND	1.77	88.7	2.00	0.936		
Ethylbenzene*	<0.050	0.050	01/13/2025	ND	1.81	90.4	2.00	0.0715		
Total Xylenes*	<0.150	0.150	01/13/2025	ND	5.42	90.3	6.00	0.254		
Total BTEX	<0.300	0.300	01/13/2025	ND						

Surrogate: 4-Bromofluorobenzene (PID) 102 % 71.5-134

Chloride, SM4500Cl-B		mg/kg		Analyzed By: KV						
Analyte	Result	Reporting Limit	Analyzed	Method Blank	BS	% Recovery	True Value QC	RPD	Qualifier	
Chloride	80.0	16.0	01/14/2025	ND	432	108	400	0.00		

TPH 8015M		mg/kg		Analyzed By: MS					
Analyte	Result	Reporting Limit	Analyzed	Method Blank	BS	% Recovery	True Value QC	RPD	Qualifier
GRO C6-C10*	<10.0	10.0	01/13/2025	ND	187	93.7	200	2.79	
DRO >C10-C28*	<10.0	10.0	01/13/2025	ND	192	95.8	200	1.65	
EXT DRO >C28-C36	<10.0	10.0	01/13/2025	ND					

Surrogate: 1-Chlorooctane 99.2 % 48.2-134

Surrogate: 1-Chlorooctadecane 95.2 % 49.1-148

Cardinal Laboratories

*=Accredited Analyte

PLEASE NOTE: Liability and Damages. Cardinal's liability and client's exclusive remedy for any claim arising, whether based in contract or tort, shall be limited to the amount paid by client for analyses. All claims, including those for negligence and any other cause whatsoever shall be deemed waived unless made in writing and received by Cardinal within thirty (30) days after completion of the applicable service. In no event shall Cardinal be liable for incidental or consequential damages, including, without limitation, business interruptions, loss of use, or loss of profits incurred by client, its subsidiaries, affiliates or successors arising out of or related to the performance of the services hereunder by Cardinal, regardless of whether such claim is based upon any of the above stated reasons or otherwise. Results relate only to the samples identified above. This report shall not be reproduced except in full with written approval of Cardinal Laboratories.

Celey D. Keene, Lab Director/Quality Manager



PHONE (575) 393-2326 ° 101 E. MARLAND ° HOBBS, NM 88240

Analytical Results For:

CARMONA RESOURCES
 CONNER MOEHRING
 310 W WALL ST, SUITE 500
 MIDLAND TX, 79701
 Fax To:

Received: 01/13/2025
 Reported: 01/14/2025
 Project Name: IGLOO 19-24 STATE FED COM 013H
 Project Number: 2623
 Project Location: LEA CO, NM

Sampling Date: 01/13/2025
 Sampling Type: Soil
 Sampling Condition: Cool & Intact
 Sample Received By: Shalyn Rodriguez

Sample ID: S - 7 (0-1') (H250160-17)

BTEx 8021B		mg/kg		Analyzed By: JH						
Analyte	Result	Reporting Limit	Analyzed	Method Blank	BS	% Recovery	True Value QC	RPD	Qualifier	
Benzene*	<0.050	0.050	01/13/2025	ND	1.64	82.2	2.00	2.09		
Toluene*	<0.050	0.050	01/13/2025	ND	1.77	88.7	2.00	0.936		
Ethylbenzene*	<0.050	0.050	01/13/2025	ND	1.81	90.4	2.00	0.0715		
Total Xylenes*	<0.150	0.150	01/13/2025	ND	5.42	90.3	6.00	0.254		
Total BTEX	<0.300	0.300	01/13/2025	ND						

Surrogate: 4-Bromofluorobenzene (PID) 102 % 71.5-134

Chloride, SM4500Cl-B		mg/kg		Analyzed By: KV						
Analyte	Result	Reporting Limit	Analyzed	Method Blank	BS	% Recovery	True Value QC	RPD	Qualifier	
Chloride	320	16.0	01/14/2025	ND	432	108	400	0.00		

TPH 8015M		mg/kg		Analyzed By: MS					
Analyte	Result	Reporting Limit	Analyzed	Method Blank	BS	% Recovery	True Value QC	RPD	Qualifier
GRO C6-C10*	<10.0	10.0	01/14/2025	ND	187	93.7	200	2.79	
DRO >C10-C28*	<10.0	10.0	01/14/2025	ND	192	95.8	200	1.65	
EXT DRO >C28-C36	<10.0	10.0	01/14/2025	ND					

Surrogate: 1-Chlorooctane 93.2 % 48.2-134

Surrogate: 1-Chlorooctadecane 85.8 % 49.1-148

Cardinal Laboratories

*=Accredited Analyte

PLEASE NOTE: Liability and Damages. Cardinal's liability and client's exclusive remedy for any claim arising, whether based in contract or tort, shall be limited to the amount paid by client for analyses. All claims, including those for negligence and any other cause whatsoever shall be deemed waived unless made in writing and received by Cardinal within thirty (30) days after completion of the applicable service. In no event shall Cardinal be liable for incidental or consequential damages, including, without limitation, business interruptions, loss of use, or loss of profits incurred by client, its subsidiaries, affiliates or successors arising out of or related to the performance of the services hereunder by Cardinal, regardless of whether such claim is based upon any of the above stated reasons or otherwise. Results relate only to the samples identified above. This report shall not be reproduced except in full with written approval of Cardinal Laboratories.

Celey D. Keene, Lab Director/Quality Manager



PHONE (575) 393-2326 • 101 E. MARLAND • HOBBS, NM 88240

Notes and Definitions

QM-07	The spike recovery was outside acceptance limits for the MS and/or MSD. The batch was accepted based on acceptable LCS recovery.
BS-3	Blank spike recovery outside of lab established statistical limits, but still within method limits. Data is not adversely affected.
ND	Analyte NOT DETECTED at or above the reporting limit
RPD	Relative Percent Difference
**	Samples not received at proper temperature of 6°C or below.
***	Insufficient time to reach temperature.
-	Chloride by SM4500Cl-B does not require samples be received at or below 6°C Samples reported on an as received basis (wet) unless otherwise noted on report

Cardinal Laboratories

*=Accredited Analyte

PLEASE NOTE: Liability and Damages. Cardinal's liability and client's exclusive remedy for any claim arising, whether based in contract or tort, shall be limited to the amount paid by client for analyses. All claims, including those for negligence and any other cause whatsoever shall be deemed waived unless made in writing and received by Cardinal within thirty (30) days after completion of the applicable service. In no event shall Cardinal be liable for incidental or consequential damages, including, without limitation, business interruptions, loss of use, or loss of profits incurred by client, its subsidiaries, affiliates or successors arising out of or related to the performance of the services hereunder by Cardinal, regardless of whether such claim is based upon any of the above stated reasons or otherwise. Results relate only to the samples identified above. This report shall not be reproduced except in full with written approval of Cardinal Laboratories.

A handwritten signature in black ink, appearing to read "C. D. Keene".

Celey D. Keene, Lab Director/Quality Manager

Chain of Custody

Work Order No: 11501100

Page 1 of 2

Project Manager:	Conner Moehring	Bill to: (if different)	Carmona Resources
Company Name:	Carmona Resources	Company Name:	
Address:	310 W Wall St Ste 500	Address:	
City, State ZIP:	Midland, TX 79701	City, State ZIP:	
Phone:	432-813-6823	Email:	mcarmona@carmonaresources.com

Work Order Comments	
Program: UST/PT <input type="checkbox"/> PRP <input type="checkbox"/> Brownfields <input type="checkbox"/> RRC <input type="checkbox"/> Superfund <input type="checkbox"/>	
State of Project:	
Reporting: Level II <input type="checkbox"/> Level III <input type="checkbox"/> PST/UST <input type="checkbox"/> RRP <input type="checkbox"/> Level IV <input type="checkbox"/>	
Deliverables: EDD <input type="checkbox"/> ADAPT <input type="checkbox"/> Other:	

Project Name:	Project Number:	Project Location:	Sampler's Name:	Temp Blank:	Thermometer ID:	Wet Ice:	Yes	No	Parameters	ANALYSIS REQUEST	Preservative Codes
Igloo 19-24 State Fed Com 013H	2623	Lea County, New Mexico	CRM & PB	<input checked="" type="checkbox"/>		<input checked="" type="checkbox"/>	Yes	No	BTEX 8021B		None: NO Cool: Cool HCL: HC H ₂ SO ₄ : H ₂ H ₃ PO ₄ : HP NaHSO ₄ : NABIS Na ₂ S ₂ O ₃ : NaSO ₃ Zn Acetate+NaOH: Zn NaOH+Ascorbic Acid: SACP
Turn Around <input checked="" type="checkbox"/> Routine <input checked="" type="checkbox"/> Rush Due Date: 24 HR											
SAMPLE RECEIPT											
Received Intact:	Yes <input checked="" type="checkbox"/>	No	Correction Factor:	Yes <input checked="" type="checkbox"/>	No	Temperature Reading:	Yes <input checked="" type="checkbox"/>	No			
Cooler Custody Seals:	Yes <input checked="" type="checkbox"/>	No	Temperature Reading:	Yes <input checked="" type="checkbox"/>	No	Temperature Reading:	Yes <input checked="" type="checkbox"/>	No			
Sample Custody Seals:	Yes <input checked="" type="checkbox"/>	No	Temperature Reading:	Yes <input checked="" type="checkbox"/>	No	Temperature Reading:	Yes <input checked="" type="checkbox"/>	No			
Total Containers:			Corrected Temperature:								
Sample Identification		Date	Time	Soil	Water	Grab/Comp	# of Cont				
S-1 (0-1')		1/13/2025		X		G	1	X	X	X	
S-2 (0-1')		1/13/2025		X		G	1	X	X	X	
S-2 (1.5')		1/13/2025		X		G	1	X	X	X	
S-2 (2')		1/13/2025		X		G	1	X	X	X	
S-3 (0-1')		1/13/2025		X		G	1	X	X	X	
S-3 (1.5')		1/13/2025		X		G	1	X	X	X	
S-3 (2')		1/13/2025		X		G	1	X	X	X	
S-4 (0-1')		1/13/2025		X		G	1	X	X	X	
S-4 (1.5')		1/13/2025		X		G	1	X	X	X	
S-4 (2')		1/13/2025		X		G	1	X	X	X	

Comments: Email to Mike Carmona / Mcarmona@carmonaresources.com and Conner Moehring / Cmoehring@carmonaresources.com

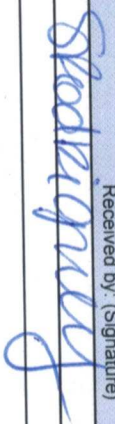
Relinquished by: (Signature)	Date/Time	Received by: (Signature)	Date/Time
	1-13-25 15:1		

Work Order No: 7250160

Work Order Comments	
Program: UST/PST <input type="checkbox"/> PRP <input type="checkbox"/> Brownfields <input type="checkbox"/> RRC <input type="checkbox"/> Upfund <input type="checkbox"/>	
State of Project:	
Reporting: Level II <input type="checkbox"/> Level III <input type="checkbox"/> PST/UST <input type="checkbox"/> RRP <input type="checkbox"/> Level IV <input type="checkbox"/>	
Deliverables: EDD <input type="checkbox"/> ADAPT <input type="checkbox"/> Other: _____	

Comments: Email to Mike Carmona / Mcarmona@carmonaresources.com and Conner Moehring / Cmoehring@carmonaresources.com

Released to Imaging: 3/13/2025 4:48:08 PM



PHONE (575) 393-2326 ° 101 E. MARLAND ° HOBBS, NM 88240

January 14, 2025

CONNER MOEHRING

CARMONA RESOURCES

310 W WALL ST, SUITE 500

MIDLAND, TX 79701

RE: IGLOO 19-24 STATE FED COM 013H

Enclosed are the results of analyses for samples received by the laboratory on 01/13/25 15:31.

Cardinal Laboratories is accredited through Texas NELAP under certificate number TX-C24-00112. Accreditation applies to drinking water, non-potable water and solid and chemical materials. All accredited analytes are denoted by an asterisk (*). For a complete list of accredited analytes and matrices visit the TCEQ website at www.tceq.texas.gov/field/qa/lab_accred_certif.html.

Cardinal Laboratories is accredited through the State of Colorado Department of Public Health and Environment for:

Method EPA 552.2	Haloacetic Acids (HAA-5)
Method EPA 524.2	Total Trihalomethanes (TTHM)
Method EPA 524.4	Regulated VOCs (V1, V2, V3)

Accreditation applies to public drinking water matrices.

This report meets NELAP requirements and is made up of a cover page, analytical results, and a copy of the original chain-of-custody. If you have any questions concerning this report, please feel free to contact me.

Sincerely,

A handwritten signature in black ink that reads "Celey D. Keene". The signature is written in a cursive, flowing style.

Celey D. Keene

Lab Director/Quality Manager



PHONE (575) 393-2326 ° 101 E. MARLAND ° HOBBS, NM 88240

Analytical Results For:

CARMONA RESOURCES
 CONNER MOEHRING
 310 W WALL ST, SUITE 500
 MIDLAND TX, 79701
 Fax To:

Received: 01/13/2025
 Reported: 01/14/2025
 Project Name: IGLOO 19-24 STATE FED COM 013H
 Project Number: 2623
 Project Location: LEA CO, NM

Sampling Date: 01/13/2025
 Sampling Type: Soil
 Sampling Condition: Cool & Intact
 Sample Received By: Shalyn Rodriguez

Sample ID: H - 1 (0-0.5') (H250159-01)

BTEX 8021B		mg/kg		Analyzed By: JH						
Analyte	Result	Reporting Limit	Analyzed	Method Blank	BS	% Recovery	True Value QC	RPD	Qualifier	
Benzene*	<0.050	0.050	01/13/2025	ND	1.57	78.6	2.00	11.6		
Toluene*	<0.050	0.050	01/13/2025	ND	1.65	82.7	2.00	11.4		
Ethylbenzene*	<0.050	0.050	01/13/2025	ND	1.67	83.6	2.00	12.2		
Total Xylenes*	<0.150	0.150	01/13/2025	ND	5.14	85.6	6.00	11.9		
Total BTEX	<0.300	0.300	01/13/2025	ND						

Surrogate: 4-Bromofluorobenzene (PID) 109 % 71.5-134

Chloride, SM4500Cl-B		mg/kg		Analyzed By: AC						
Analyte	Result	Reporting Limit	Analyzed	Method Blank	BS	% Recovery	True Value QC	RPD	Qualifier	
Chloride	32.0	16.0	01/14/2025	ND	432	108	400	0.00		

TPH 8015M		mg/kg		Analyzed By: MS					
Analyte	Result	Reporting Limit	Analyzed	Method Blank	BS	% Recovery	True Value QC	RPD	Qualifier
GRO C6-C10*	<10.0	10.0	01/13/2025	ND	166	83.0	200	2.75	
DRO >C10-C28*	<10.0	10.0	01/13/2025	ND	168	83.9	200	3.48	
EXT DRO >C28-C36	<10.0	10.0	01/13/2025	ND					

Surrogate: 1-Chlorooctane 97.2 % 48.2-134

Surrogate: 1-Chlorooctadecane 105 % 49.1-148

Cardinal Laboratories

*=Accredited Analyte

PLEASE NOTE: Liability and Damages. Cardinal's liability and client's exclusive remedy for any claim arising, whether based in contract or tort, shall be limited to the amount paid by client for analyses. All claims, including those for negligence and any other cause whatsoever shall be deemed waived unless made in writing and received by Cardinal within thirty (30) days after completion of the applicable service. In no event shall Cardinal be liable for incidental or consequential damages, including, without limitation, business interruptions, loss of use, or loss of profits incurred by client, its subsidiaries, affiliates or successors arising out of or related to the performance of the services hereunder by Cardinal, regardless of whether such claim is based upon any of the above stated reasons or otherwise. Results relate only to the samples identified above. This report shall not be reproduced except in full with written approval of Cardinal Laboratories.

Celey D. Keene, Lab Director/Quality Manager



PHONE (575) 393-2326 ° 101 E. MARLAND ° HOBBS, NM 88240

Analytical Results For:

CARMONA RESOURCES
 CONNER MOEHRING
 310 W WALL ST, SUITE 500
 MIDLAND TX, 79701
 Fax To:

Received: 01/13/2025
 Reported: 01/14/2025
 Project Name: IGLOO 19-24 STATE FED COM 013H
 Project Number: 2623
 Project Location: LEA CO, NM

Sampling Date: 01/13/2025
 Sampling Type: Soil
 Sampling Condition: Cool & Intact
 Sample Received By: Shalyn Rodriguez

Sample ID: H - 2 (0-0.5') (H250159-02)

BTX 8021B		mg/kg		Analyzed By: JH						
Analyte	Result	Reporting Limit	Analyzed	Method Blank	BS	% Recovery	True Value QC	RPD	Qualifier	
Benzene*	<0.050	0.050	01/13/2025	ND	1.57	78.6	2.00	11.6		
Toluene*	<0.050	0.050	01/13/2025	ND	1.65	82.7	2.00	11.4		
Ethylbenzene*	<0.050	0.050	01/13/2025	ND	1.67	83.6	2.00	12.2		
Total Xylenes*	<0.150	0.150	01/13/2025	ND	5.14	85.6	6.00	11.9		
Total BTX	<0.300	0.300	01/13/2025	ND						

Surrogate: 4-Bromofluorobenzene (PID) 107 % 71.5-134

Chloride, SM4500Cl-B		mg/kg		Analyzed By: AC						
Analyte	Result	Reporting Limit	Analyzed	Method Blank	BS	% Recovery	True Value QC	RPD	Qualifier	
Chloride	48.0	16.0	01/14/2025	ND	432	108	400	0.00		

TPH 8015M		mg/kg		Analyzed By: MS					
Analyte	Result	Reporting Limit	Analyzed	Method Blank	BS	% Recovery	True Value QC	RPD	Qualifier
GRO C6-C10*	<10.0	10.0	01/13/2025	ND	166	83.0	200	2.75	
DRO >C10-C28*	<10.0	10.0	01/13/2025	ND	168	83.9	200	3.48	
EXT DRO >C28-C36	<10.0	10.0	01/13/2025	ND					

Surrogate: 1-Chlorooctane 96.2 % 48.2-134

Surrogate: 1-Chlorooctadecane 103 % 49.1-148

Cardinal Laboratories

*=Accredited Analyte

PLEASE NOTE: Liability and Damages. Cardinal's liability and client's exclusive remedy for any claim arising, whether based in contract or tort, shall be limited to the amount paid by client for analyses. All claims, including those for negligence and any other cause whatsoever shall be deemed waived unless made in writing and received by Cardinal within thirty (30) days after completion of the applicable service. In no event shall Cardinal be liable for incidental or consequential damages, including, without limitation, business interruptions, loss of use, or loss of profits incurred by client, its subsidiaries, affiliates or successors arising out of or related to the performance of the services hereunder by Cardinal, regardless of whether such claim is based upon any of the above stated reasons or otherwise. Results relate only to the samples identified above. This report shall not be reproduced except in full with written approval of Cardinal Laboratories.

Celey D. Keene, Lab Director/Quality Manager



PHONE (575) 393-2326 ° 101 E. MARLAND ° HOBBS, NM 88240

Analytical Results For:

CARMONA RESOURCES
 CONNER MOEHRING
 310 W WALL ST, SUITE 500
 MIDLAND TX, 79701
 Fax To:

Received: 01/13/2025
 Reported: 01/14/2025
 Project Name: IGLOO 19-24 STATE FED COM 013H
 Project Number: 2623
 Project Location: LEA CO, NM

Sampling Date: 01/13/2025
 Sampling Type: Soil
 Sampling Condition: Cool & Intact
 Sample Received By: Shalyn Rodriguez

Sample ID: H - 3 (0-0.5') (H250159-03)

BTEx 8021B		mg/kg		Analyzed By: JH						
Analyte	Result	Reporting Limit	Analyzed	Method Blank	BS	% Recovery	True Value QC	RPD	Qualifier	
Benzene*	<0.050	0.050	01/13/2025	ND	1.57	78.6	2.00	11.6		
Toluene*	<0.050	0.050	01/13/2025	ND	1.65	82.7	2.00	11.4		
Ethylbenzene*	<0.050	0.050	01/13/2025	ND	1.67	83.6	2.00	12.2		
Total Xylenes*	<0.150	0.150	01/13/2025	ND	5.14	85.6	6.00	11.9		
Total BTEX	<0.300	0.300	01/13/2025	ND						

Surrogate: 4-Bromofluorobenzene (PID) 107 % 71.5-134

Chloride, SM4500Cl-B		mg/kg		Analyzed By: AC						
Analyte	Result	Reporting Limit	Analyzed	Method Blank	BS	% Recovery	True Value QC	RPD	Qualifier	
Chloride	48.0	16.0	01/14/2025	ND	432	108	400	0.00		

TPH 8015M		mg/kg		Analyzed By: MS					
Analyte	Result	Reporting Limit	Analyzed	Method Blank	BS	% Recovery	True Value QC	RPD	Qualifier
GRO C6-C10*	<10.0	10.0	01/13/2025	ND	166	83.0	200	2.75	
DRO >C10-C28*	<10.0	10.0	01/13/2025	ND	168	83.9	200	3.48	
EXT DRO >C28-C36	<10.0	10.0	01/13/2025	ND					

Surrogate: 1-Chlorooctane 103 % 48.2-134

Surrogate: 1-Chlorooctadecane 110 % 49.1-148

Cardinal Laboratories

*=Accredited Analyte

PLEASE NOTE: Liability and Damages. Cardinal's liability and client's exclusive remedy for any claim arising, whether based in contract or tort, shall be limited to the amount paid by client for analyses. All claims, including those for negligence and any other cause whatsoever shall be deemed waived unless made in writing and received by Cardinal within thirty (30) days after completion of the applicable service. In no event shall Cardinal be liable for incidental or consequential damages, including, without limitation, business interruptions, loss of use, or loss of profits incurred by client, its subsidiaries, affiliates or successors arising out of or related to the performance of the services hereunder by Cardinal, regardless of whether such claim is based upon any of the above stated reasons or otherwise. Results relate only to the samples identified above. This report shall not be reproduced except in full with written approval of Cardinal Laboratories.

Celey D. Keene, Lab Director/Quality Manager



PHONE (575) 393-2326 ° 101 E. MARLAND ° HOBBS, NM 88240

Analytical Results For:

CARMONA RESOURCES
 CONNER MOEHRING
 310 W WALL ST, SUITE 500
 MIDLAND TX, 79701
 Fax To:

Received: 01/13/2025
 Reported: 01/14/2025
 Project Name: IGLOO 19-24 STATE FED COM 013H
 Project Number: 2623
 Project Location: LEA CO, NM

Sampling Date: 01/13/2025
 Sampling Type: Soil
 Sampling Condition: Cool & Intact
 Sample Received By: Shalyn Rodriguez

Sample ID: H - 4 (0-0.5') (H250159-04)

BTEx 8021B		mg/kg		Analyzed By: JH						
Analyte	Result	Reporting Limit	Analyzed	Method Blank	BS	% Recovery	True Value QC	RPD	Qualifier	
Benzene*	<0.050	0.050	01/13/2025	ND	1.57	78.6	2.00	11.6		
Toluene*	<0.050	0.050	01/13/2025	ND	1.65	82.7	2.00	11.4		
Ethylbenzene*	<0.050	0.050	01/13/2025	ND	1.67	83.6	2.00	12.2		
Total Xylenes*	<0.150	0.150	01/13/2025	ND	5.14	85.6	6.00	11.9		
Total BTEX	<0.300	0.300	01/13/2025	ND						

Surrogate: 4-Bromofluorobenzene (PID) 109 % 71.5-134

Chloride, SM4500Cl-B		mg/kg		Analyzed By: AC						
Analyte	Result	Reporting Limit	Analyzed	Method Blank	BS	% Recovery	True Value QC	RPD	Qualifier	
Chloride	64.0	16.0	01/14/2025	ND	432	108	400	0.00		

TPH 8015M		mg/kg		Analyzed By: MS					
Analyte	Result	Reporting Limit	Analyzed	Method Blank	BS	% Recovery	True Value QC	RPD	Qualifier
GRO C6-C10*	<10.0	10.0	01/13/2025	ND	166	83.0	200	2.75	
DRO >C10-C28*	<10.0	10.0	01/13/2025	ND	168	83.9	200	3.48	
EXT DRO >C28-C36	<10.0	10.0	01/13/2025	ND					

Surrogate: 1-Chlorooctane 104 % 48.2-134

Surrogate: 1-Chlorooctadecane 110 % 49.1-148

Cardinal Laboratories

*=Accredited Analyte

PLEASE NOTE: Liability and Damages. Cardinal's liability and client's exclusive remedy for any claim arising, whether based in contract or tort, shall be limited to the amount paid by client for analyses. All claims, including those for negligence and any other cause whatsoever shall be deemed waived unless made in writing and received by Cardinal within thirty (30) days after completion of the applicable service. In no event shall Cardinal be liable for incidental or consequential damages, including, without limitation, business interruptions, loss of use, or loss of profits incurred by client, its subsidiaries, affiliates or successors arising out of or related to the performance of the services hereunder by Cardinal, regardless of whether such claim is based upon any of the above stated reasons or otherwise. Results relate only to the samples identified above. This report shall not be reproduced except in full with written approval of Cardinal Laboratories.

Celey D. Keene, Lab Director/Quality Manager



PHONE (575) 393-2326 ° 101 E. MARLAND ° HOBBS, NM 88240

Analytical Results For:

CARMONA RESOURCES
 CONNER MOEHRING
 310 W WALL ST, SUITE 500
 MIDLAND TX, 79701
 Fax To:

Received: 01/13/2025
 Reported: 01/14/2025
 Project Name: IGLOO 19-24 STATE FED COM 013H
 Project Number: 2623
 Project Location: LEA CO, NM

Sampling Date: 01/13/2025
 Sampling Type: Soil
 Sampling Condition: Cool & Intact
 Sample Received By: Shalyn Rodriguez

Sample ID: H - 5 (0-0.5') (H250159-05)

BTX 8021B		mg/kg		Analyzed By: JH						
Analyte	Result	Reporting Limit	Analyzed	Method Blank	BS	% Recovery	True Value QC	RPD	Qualifier	
Benzene*	<0.050	0.050	01/13/2025	ND	1.57	78.6	2.00	11.6		
Toluene*	<0.050	0.050	01/13/2025	ND	1.65	82.7	2.00	11.4		
Ethylbenzene*	<0.050	0.050	01/13/2025	ND	1.67	83.6	2.00	12.2		
Total Xylenes*	<0.150	0.150	01/13/2025	ND	5.14	85.6	6.00	11.9		
Total BTX	<0.300	0.300	01/13/2025	ND						

Surrogate: 4-Bromofluorobenzene (PID) 106 % 71.5-134

Chloride, SM4500Cl-B		mg/kg		Analyzed By: AC						
Analyte	Result	Reporting Limit	Analyzed	Method Blank	BS	% Recovery	True Value QC	RPD	Qualifier	
Chloride	32.0	16.0	01/14/2025	ND	432	108	400	0.00		

TPH 8015M		mg/kg		Analyzed By: MS					
Analyte	Result	Reporting Limit	Analyzed	Method Blank	BS	% Recovery	True Value QC	RPD	Qualifier
GRO C6-C10*	<10.0	10.0	01/13/2025	ND	166	83.0	200	2.75	
DRO >C10-C28*	<10.0	10.0	01/13/2025	ND	168	83.9	200	3.48	
EXT DRO >C28-C36	<10.0	10.0	01/13/2025	ND					

Surrogate: 1-Chlorooctane 101 % 48.2-134

Surrogate: 1-Chlorooctadecane 107 % 49.1-148

Cardinal Laboratories

*=Accredited Analyte

PLEASE NOTE: Liability and Damages. Cardinal's liability and client's exclusive remedy for any claim arising, whether based in contract or tort, shall be limited to the amount paid by client for analyses. All claims, including those for negligence and any other cause whatsoever shall be deemed waived unless made in writing and received by Cardinal within thirty (30) days after completion of the applicable service. In no event shall Cardinal be liable for incidental or consequential damages, including, without limitation, business interruptions, loss of use, or loss of profits incurred by client, its subsidiaries, affiliates or successors arising out of or related to the performance of the services hereunder by Cardinal, regardless of whether such claim is based upon any of the above stated reasons or otherwise. Results relate only to the samples identified above. This report shall not be reproduced except in full with written approval of Cardinal Laboratories.

Celey D. Keene, Lab Director/Quality Manager



PHONE (575) 393-2326 ° 101 E. MARLAND ° HOBBS, NM 88240

Analytical Results For:

CARMONA RESOURCES
 CONNER MOEHRING
 310 W WALL ST, SUITE 500
 MIDLAND TX, 79701
 Fax To:

Received: 01/13/2025
 Reported: 01/14/2025
 Project Name: IGLOO 19-24 STATE FED COM 013H
 Project Number: 2623
 Project Location: LEA CO, NM

Sampling Date: 01/13/2025
 Sampling Type: Soil
 Sampling Condition: Cool & Intact
 Sample Received By: Shalyn Rodriguez

Sample ID: H - 6 (0-0.5') (H250159-06)

BTEx 8021B		mg/kg		Analyzed By: JH						
Analyte	Result	Reporting Limit	Analyzed	Method Blank	BS	% Recovery	True Value QC	RPD	Qualifier	
Benzene*	<0.050	0.050	01/13/2025	ND	1.57	78.6	2.00	11.6		
Toluene*	<0.050	0.050	01/13/2025	ND	1.65	82.7	2.00	11.4		
Ethylbenzene*	<0.050	0.050	01/13/2025	ND	1.67	83.6	2.00	12.2		
Total Xylenes*	<0.150	0.150	01/13/2025	ND	5.14	85.6	6.00	11.9		
Total BTEX	<0.300	0.300	01/13/2025	ND						

Surrogate: 4-Bromofluorobenzene (PID) 108 % 71.5-134

Chloride, SM4500Cl-B		mg/kg		Analyzed By: AC						
Analyte	Result	Reporting Limit	Analyzed	Method Blank	BS	% Recovery	True Value QC	RPD	Qualifier	
Chloride	64.0	16.0	01/14/2025	ND	432	108	400	0.00		

TPH 8015M		mg/kg		Analyzed By: MS					
Analyte	Result	Reporting Limit	Analyzed	Method Blank	BS	% Recovery	True Value QC	RPD	Qualifier
GRO C6-C10*	<10.0	10.0	01/13/2025	ND	166	83.0	200	2.75	
DRO >C10-C28*	<10.0	10.0	01/13/2025	ND	168	83.9	200	3.48	
EXT DRO >C28-C36	<10.0	10.0	01/13/2025	ND					

Surrogate: 1-Chlorooctane 96.1 % 48.2-134

Surrogate: 1-Chlorooctadecane 101 % 49.1-148

Cardinal Laboratories

*=Accredited Analyte

PLEASE NOTE: Liability and Damages. Cardinal's liability and client's exclusive remedy for any claim arising, whether based in contract or tort, shall be limited to the amount paid by client for analyses. All claims, including those for negligence and any other cause whatsoever shall be deemed waived unless made in writing and received by Cardinal within thirty (30) days after completion of the applicable service. In no event shall Cardinal be liable for incidental or consequential damages, including, without limitation, business interruptions, loss of use, or loss of profits incurred by client, its subsidiaries, affiliates or successors arising out of or related to the performance of the services hereunder by Cardinal, regardless of whether such claim is based upon any of the above stated reasons or otherwise. Results relate only to the samples identified above. This report shall not be reproduced except in full with written approval of Cardinal Laboratories.

Celey D. Keene, Lab Director/Quality Manager

PHONE (575) 393-2326 • 101 E. MARLAND • HOBBS, NM 88240

Notes and Definitions

QM-07	The spike recovery was outside acceptance limits for the MS and/or MSD. The batch was accepted based on acceptable LCS recovery.
BS-3	Blank spike recovery outside of lab established statistical limits, but still within method limits. Data is not adversely affected.
ND	Analyte NOT DETECTED at or above the reporting limit
RPD	Relative Percent Difference
**	Samples not received at proper temperature of 6°C or below.
***	Insufficient time to reach temperature.
-	Chloride by SM4500Cl-B does not require samples be received at or below 6°C Samples reported on an as received basis (wet) unless otherwise noted on report

Cardinal Laboratories

*=Accredited Analyte

PLEASE NOTE: Liability and Damages. Cardinal's liability and client's exclusive remedy for any claim arising, whether based in contract or tort, shall be limited to the amount paid by client for analyses. All claims, including those for negligence and any other cause whatsoever shall be deemed waived unless made in writing and received by Cardinal within thirty (30) days after completion of the applicable service. In no event shall Cardinal be liable for incidental or consequential damages, including, without limitation, business interruptions, loss of use, or loss of profits incurred by client, its subsidiaries, affiliates or successors arising out of or related to the performance of the services hereunder by Cardinal, regardless of whether such claim is based upon any of the above stated reasons or otherwise. Results relate only to the samples identified above. This report shall not be reproduced except in full with written approval of Cardinal Laboratories.

A handwritten signature in black ink, appearing to read "C. D. Keene", written over a horizontal line.

Celey D. Keene, Lab Director/Quality Manager

Work Order No: 1050159

Released to Imaging: 3/13/2025 4:48:08 PM



PHONE (575) 393-2326 ° 101 E. MARLAND ° HOBBS, NM 88240

February 05, 2025

CONNER MOEHRING

CARMONA RESOURCES

310 W WALL ST, SUITE 500

MIDLAND, TX 79701

RE: IGLOO 19-24 STATE FED COM 013H

Enclosed are the results of analyses for samples received by the laboratory on 02/04/25 15:28.

Cardinal Laboratories is accredited through Texas NELAP under certificate number TX-C24-00112. Accreditation applies to drinking water, non-potable water and solid and chemical materials. All accredited analytes are denoted by an asterisk (*). For a complete list of accredited analytes and matrices visit the TCEQ website at www.tceq.texas.gov/field/qa/lab_accred_certif.html.

Cardinal Laboratories is accredited through the State of Colorado Department of Public Health and Environment for:

Method EPA 552.2	Haloacetic Acids (HAA-5)
Method EPA 524.2	Total Trihalomethanes (TTHM)
Method EPA 524.4	Regulated VOCs (V1, V2, V3)

Accreditation applies to public drinking water matrices.

This report meets NELAP requirements and is made up of a cover page, analytical results, and a copy of the original chain-of-custody. If you have any questions concerning this report, please feel free to contact me.

Sincerely,

A handwritten signature in black ink that reads "Celey D. Keene". The signature is written in a cursive style with a large, stylized 'C' and 'K'.

Celey D. Keene

Lab Director/Quality Manager



PHONE (575) 393-2326 ° 101 E. MARLAND ° HOBBS, NM 88240

Analytical Results For:

CARMONA RESOURCES
 CONNER MOEHRING
 310 W WALL ST, SUITE 500
 MIDLAND TX, 79701
 Fax To:

Received:	02/04/2025	Sampling Date:	02/04/2025
Reported:	02/05/2025	Sampling Type:	Soil
Project Name:	IGLOO 19-24 STATE FED COM 013H	Sampling Condition:	Cool & Intact
Project Number:	2623	Sample Received By:	Tamara Oldaker
Project Location:	LEA CO, NM		

Sample ID: CS - 1 (2') (H250666-01)

BTEX 8021B		mg/kg		Analyzed By: JH						
Analyte	Result	Reporting Limit	Analyzed	Method Blank	BS	% Recovery	True Value QC	RPD	Qualifier	
Benzene*	<0.050	0.050	02/04/2025	ND	2.02	101	2.00	6.35		
Toluene*	<0.050	0.050	02/04/2025	ND	2.21	110	2.00	6.04		
Ethylbenzene*	<0.050	0.050	02/04/2025	ND	2.16	108	2.00	6.07		
Total Xylenes*	<0.150	0.150	02/04/2025	ND	6.75	112	6.00	5.94		
Total BTEX	<0.300	0.300	02/04/2025	ND						

Surrogate: 4-Bromofluorobenzene (PID) 107 % 71.5-134

Chloride, SM4500Cl-B		mg/kg		Analyzed By: HM						
Analyte	Result	Reporting Limit	Analyzed	Method Blank	BS	% Recovery	True Value QC	RPD	Qualifier	
Chloride	320	16.0	02/05/2025	ND	432	108	400	0.00		

TPH 8015M		mg/kg		Analyzed By: MS					
Analyte	Result	Reporting Limit	Analyzed	Method Blank	BS	% Recovery	True Value QC	RPD	Qualifier
GRO C6-C10*	<10.0	10.0	02/05/2025	ND	183	91.4	200	2.23	
DRO >C10-C28*	<10.0	10.0	02/05/2025	ND	177	88.6	200	4.09	
EXT DRO >C28-C36	<10.0	10.0	02/05/2025	ND					

Surrogate: 1-Chlorooctane 99.6 % 48.2-134

Surrogate: 1-Chlorooctadecane 103 % 49.1-148

Cardinal Laboratories

*=Accredited Analyte

PLEASE NOTE: Liability and Damages. Cardinal's liability and client's exclusive remedy for any claim arising, whether based in contract or tort, shall be limited to the amount paid by client for analyses. All claims, including those for negligence and any other cause whatsoever shall be deemed waived unless made in writing and received by Cardinal within thirty (30) days after completion of the applicable service. In no event shall Cardinal be liable for incidental or consequential damages, including, without limitation, business interruptions, loss of use, or loss of profits incurred by client, its subsidiaries, affiliates or successors arising out of or related to the performance of the services hereunder by Cardinal, regardless of whether such claim is based upon any of the above stated reasons or otherwise. Results relate only to the samples identified above. This report shall not be reproduced except in full with written approval of Cardinal Laboratories.

Celey D. Keene, Lab Director/Quality Manager



PHONE (575) 393-2326 ° 101 E. MARLAND ° HOBBS, NM 88240

Analytical Results For:

CARMONA RESOURCES
 CONNER MOEHRING
 310 W WALL ST, SUITE 500
 MIDLAND TX, 79701
 Fax To:

Received: 02/04/2025
 Reported: 02/05/2025
 Project Name: IGLOO 19-24 STATE FED COM 013H
 Project Number: 2623
 Project Location: LEA CO, NM

Sampling Date: 02/04/2025
 Sampling Type: Soil
 Sampling Condition: Cool & Intact
 Sample Received By: Tamara Oldaker

Sample ID: CS - 2 (2') (H250666-02)

BTEx 8021B		mg/kg		Analyzed By: JH						
Analyte	Result	Reporting Limit	Analyzed	Method Blank	BS	% Recovery	True Value QC	RPD	Qualifier	
Benzene*	<0.050	0.050	02/04/2025	ND	2.02	101	2.00	6.35		
Toluene*	<0.050	0.050	02/04/2025	ND	2.21	110	2.00	6.04		
Ethylbenzene*	<0.050	0.050	02/04/2025	ND	2.16	108	2.00	6.07		
Total Xylenes*	<0.150	0.150	02/04/2025	ND	6.75	112	6.00	5.94		
Total BTEX	<0.300	0.300	02/04/2025	ND						

Surrogate: 4-Bromofluorobenzene (PID) 107 % 71.5-134

Chloride, SM4500Cl-B		mg/kg		Analyzed By: HM						
Analyte	Result	Reporting Limit	Analyzed	Method Blank	BS	% Recovery	True Value QC	RPD	Qualifier	
Chloride	384	16.0	02/05/2025	ND	432	108	400	0.00		

TPH 8015M		mg/kg		Analyzed By: MS					
Analyte	Result	Reporting Limit	Analyzed	Method Blank	BS	% Recovery	True Value QC	RPD	Qualifier
GRO C6-C10*	<10.0	10.0	02/05/2025	ND	183	91.4	200	2.23	
DRO >C10-C28*	<10.0	10.0	02/05/2025	ND	177	88.6	200	4.09	
EXT DRO >C28-C36	<10.0	10.0	02/05/2025	ND					

Surrogate: 1-Chlorooctane 109 % 48.2-134

Surrogate: 1-Chlorooctadecane 112 % 49.1-148

Cardinal Laboratories

*=Accredited Analyte

PLEASE NOTE: Liability and Damages. Cardinal's liability and client's exclusive remedy for any claim arising, whether based in contract or tort, shall be limited to the amount paid by client for analyses. All claims, including those for negligence and any other cause whatsoever shall be deemed waived unless made in writing and received by Cardinal within thirty (30) days after completion of the applicable service. In no event shall Cardinal be liable for incidental or consequential damages, including, without limitation, business interruptions, loss of use, or loss of profits incurred by client, its subsidiaries, affiliates or successors arising out of or related to the performance of the services hereunder by Cardinal, regardless of whether such claim is based upon any of the above stated reasons or otherwise. Results relate only to the samples identified above. This report shall not be reproduced except in full with written approval of Cardinal Laboratories.

Celey D. Keene, Lab Director/Quality Manager



PHONE (575) 393-2326 ° 101 E. MARLAND ° HOBBS, NM 88240

Analytical Results For:

CARMONA RESOURCES
 CONNER MOEHRING
 310 W WALL ST, SUITE 500
 MIDLAND TX, 79701
 Fax To:

Received: 02/04/2025
 Reported: 02/05/2025
 Project Name: IGLOO 19-24 STATE FED COM 013H
 Project Number: 2623
 Project Location: LEA CO, NM

Sampling Date: 02/04/2025
 Sampling Type: Soil
 Sampling Condition: Cool & Intact
 Sample Received By: Tamara Oldaker

Sample ID: CS - 3 (2') (H250666-03)

BTEx 8021B		mg/kg		Analyzed By: JH						
Analyte	Result	Reporting Limit	Analyzed	Method Blank	BS	% Recovery	True Value QC	RPD	Qualifier	
Benzene*	<0.050	0.050	02/04/2025	ND	2.02	101	2.00	6.35		
Toluene*	<0.050	0.050	02/04/2025	ND	2.21	110	2.00	6.04		
Ethylbenzene*	<0.050	0.050	02/04/2025	ND	2.16	108	2.00	6.07		
Total Xylenes*	<0.150	0.150	02/04/2025	ND	6.75	112	6.00	5.94		
Total BTEX	<0.300	0.300	02/04/2025	ND						

Surrogate: 4-Bromofluorobenzene (PID) 109 % 71.5-134

Chloride, SM4500Cl-B		mg/kg		Analyzed By: HM						
Analyte	Result	Reporting Limit	Analyzed	Method Blank	BS	% Recovery	True Value QC	RPD	Qualifier	
Chloride	352	16.0	02/05/2025	ND	432	108	400	0.00		

TPH 8015M		mg/kg		Analyzed By: MS					
Analyte	Result	Reporting Limit	Analyzed	Method Blank	BS	% Recovery	True Value QC	RPD	Qualifier
GRO C6-C10*	<10.0	10.0	02/05/2025	ND	183	91.4	200	2.23	
DRO >C10-C28*	<10.0	10.0	02/05/2025	ND	177	88.6	200	4.09	
EXT DRO >C28-C36	<10.0	10.0	02/05/2025	ND					

Surrogate: 1-Chlorooctane 108 % 48.2-134

Surrogate: 1-Chlorooctadecane 115 % 49.1-148

Cardinal Laboratories

*=Accredited Analyte

PLEASE NOTE: Liability and Damages. Cardinal's liability and client's exclusive remedy for any claim arising, whether based in contract or tort, shall be limited to the amount paid by client for analyses. All claims, including those for negligence and any other cause whatsoever shall be deemed waived unless made in writing and received by Cardinal within thirty (30) days after completion of the applicable service. In no event shall Cardinal be liable for incidental or consequential damages, including, without limitation, business interruptions, loss of use, or loss of profits incurred by client, its subsidiaries, affiliates or successors arising out of or related to the performance of the services hereunder by Cardinal, regardless of whether such claim is based upon any of the above stated reasons or otherwise. Results relate only to the samples identified above. This report shall not be reproduced except in full with written approval of Cardinal Laboratories.

Celey D. Keene, Lab Director/Quality Manager



PHONE (575) 393-2326 ° 101 E. MARLAND ° HOBBS, NM 88240

Analytical Results For:

CARMONA RESOURCES
 CONNER MOEHRING
 310 W WALL ST, SUITE 500
 MIDLAND TX, 79701
 Fax To:

Received: 02/04/2025
 Reported: 02/05/2025
 Project Name: IGLOO 19-24 STATE FED COM 013H
 Project Number: 2623
 Project Location: LEA CO, NM

Sampling Date: 02/04/2025
 Sampling Type: Soil
 Sampling Condition: Cool & Intact
 Sample Received By: Tamara Oldaker

Sample ID: CS - 4 (2') (H250666-04)

BTEx 8021B		mg/kg		Analyzed By: JH					
Analyte	Result	Reporting Limit	Analyzed	Method Blank	BS	% Recovery	True Value QC	RPD	Qualifier
Benzene*	<0.050	0.050	02/04/2025	ND	2.02	101	2.00	6.35	
Toluene*	<0.050	0.050	02/04/2025	ND	2.21	110	2.00	6.04	
Ethylbenzene*	<0.050	0.050	02/04/2025	ND	2.16	108	2.00	6.07	
Total Xylenes*	<0.150	0.150	02/04/2025	ND	6.75	112	6.00	5.94	
Total BTEX	<0.300	0.300	02/04/2025	ND					

Surrogate: 4-Bromofluorobenzene (PID) 107 % 71.5-134

Chloride, SM4500Cl-B		mg/kg		Analyzed By: AC					
Analyte	Result	Reporting Limit	Analyzed	Method Blank	BS	% Recovery	True Value QC	RPD	Qualifier
Chloride	304	16.0	02/05/2025	ND	416	104	400	10.9	

TPH 8015M		mg/kg		Analyzed By: MS					
Analyte	Result	Reporting Limit	Analyzed	Method Blank	BS	% Recovery	True Value QC	RPD	Qualifier
GRO C6-C10*	<10.0	10.0	02/05/2025	ND	183	91.4	200	2.23	
DRO >C10-C28*	<10.0	10.0	02/05/2025	ND	177	88.6	200	4.09	
EXT DRO >C28-C36	<10.0	10.0	02/05/2025	ND					

Surrogate: 1-Chlorooctane 110 % 48.2-134

Surrogate: 1-Chlorooctadecane 113 % 49.1-148

Cardinal Laboratories

*=Accredited Analyte

PLEASE NOTE: Liability and Damages. Cardinal's liability and client's exclusive remedy for any claim arising, whether based in contract or tort, shall be limited to the amount paid by client for analyses. All claims, including those for negligence and any other cause whatsoever shall be deemed waived unless made in writing and received by Cardinal within thirty (30) days after completion of the applicable service. In no event shall Cardinal be liable for incidental or consequential damages, including, without limitation, business interruptions, loss of use, or loss of profits incurred by client, its subsidiaries, affiliates or successors arising out of or related to the performance of the services hereunder by Cardinal, regardless of whether such claim is based upon any of the above stated reasons or otherwise. Results relate only to the samples identified above. This report shall not be reproduced except in full with written approval of Cardinal Laboratories.

Celey D. Keene, Lab Director/Quality Manager



PHONE (575) 393-2326 ° 101 E. MARLAND ° HOBBS, NM 88240

Analytical Results For:

CARMONA RESOURCES
 CONNER MOEHRING
 310 W WALL ST, SUITE 500
 MIDLAND TX, 79701
 Fax To:

Received: 02/04/2025
 Reported: 02/05/2025
 Project Name: IGLOO 19-24 STATE FED COM 013H
 Project Number: 2623
 Project Location: LEA CO, NM

Sampling Date: 02/04/2025
 Sampling Type: Soil
 Sampling Condition: Cool & Intact
 Sample Received By: Tamara Oldaker

Sample ID: CS - 5 (2') (H250666-05)

BTEx 8021B		mg/kg		Analyzed By: JH					
Analyte	Result	Reporting Limit	Analyzed	Method Blank	BS	% Recovery	True Value QC	RPD	Qualifier
Benzene*	<0.050	0.050	02/04/2025	ND	2.02	101	2.00	6.35	
Toluene*	<0.050	0.050	02/04/2025	ND	2.21	110	2.00	6.04	
Ethylbenzene*	<0.050	0.050	02/04/2025	ND	2.16	108	2.00	6.07	
Total Xylenes*	<0.150	0.150	02/04/2025	ND	6.75	112	6.00	5.94	
Total BTEX	<0.300	0.300	02/04/2025	ND					

Surrogate: 4-Bromofluorobenzene (PID) 107 % 71.5-134

Chloride, SM4500Cl-B		mg/kg		Analyzed By: AC					
Analyte	Result	Reporting Limit	Analyzed	Method Blank	BS	% Recovery	True Value QC	RPD	Qualifier
Chloride	368	16.0	02/05/2025	ND	416	104	400	10.9	

TPH 8015M		mg/kg		Analyzed By: MS					
Analyte	Result	Reporting Limit	Analyzed	Method Blank	BS	% Recovery	True Value QC	RPD	Qualifier
GRO C6-C10*	<10.0	10.0	02/05/2025	ND	183	91.4	200	2.23	
DRO >C10-C28*	<10.0	10.0	02/05/2025	ND	177	88.6	200	4.09	
EXT DRO >C28-C36	<10.0	10.0	02/05/2025	ND					

Surrogate: 1-Chlorooctane 104 % 48.2-134

Surrogate: 1-Chlorooctadecane 107 % 49.1-148

Cardinal Laboratories

*=Accredited Analyte

PLEASE NOTE: Liability and Damages. Cardinal's liability and client's exclusive remedy for any claim arising, whether based in contract or tort, shall be limited to the amount paid by client for analyses. All claims, including those for negligence and any other cause whatsoever shall be deemed waived unless made in writing and received by Cardinal within thirty (30) days after completion of the applicable service. In no event shall Cardinal be liable for incidental or consequential damages, including, without limitation, business interruptions, loss of use, or loss of profits incurred by client, its subsidiaries, affiliates or successors arising out of or related to the performance of the services hereunder by Cardinal, regardless of whether such claim is based upon any of the above stated reasons or otherwise. Results relate only to the samples identified above. This report shall not be reproduced except in full with written approval of Cardinal Laboratories.

Celey D. Keene, Lab Director/Quality Manager



PHONE (575) 393-2326 ° 101 E. MARLAND ° HOBBS, NM 88240

Analytical Results For:

CARMONA RESOURCES
 CONNER MOEHRING
 310 W WALL ST, SUITE 500
 MIDLAND TX, 79701
 Fax To:

Received: 02/04/2025
 Reported: 02/05/2025
 Project Name: IGLOO 19-24 STATE FED COM 013H
 Project Number: 2623
 Project Location: LEA CO, NM

Sampling Date: 02/04/2025
 Sampling Type: Soil
 Sampling Condition: Cool & Intact
 Sample Received By: Tamara Oldaker

Sample ID: CS - 6 (2') (H250666-06)

BTEx 8021B		mg/kg		Analyzed By: JH					
Analyte	Result	Reporting Limit	Analyzed	Method Blank	BS	% Recovery	True Value QC	RPD	Qualifier
Benzene*	<0.050	0.050	02/04/2025	ND	2.02	101	2.00	6.35	
Toluene*	<0.050	0.050	02/04/2025	ND	2.21	110	2.00	6.04	
Ethylbenzene*	<0.050	0.050	02/04/2025	ND	2.16	108	2.00	6.07	
Total Xylenes*	<0.150	0.150	02/04/2025	ND	6.75	112	6.00	5.94	
Total BTEX	<0.300	0.300	02/04/2025	ND					

Surrogate: 4-Bromofluorobenzene (PID) 106 % 71.5-134

Chloride, SM4500Cl-B		mg/kg		Analyzed By: AC					
Analyte	Result	Reporting Limit	Analyzed	Method Blank	BS	% Recovery	True Value QC	RPD	Qualifier
Chloride	336	16.0	02/05/2025	ND	416	104	400	10.9	

TPH 8015M		mg/kg		Analyzed By: MS					
Analyte	Result	Reporting Limit	Analyzed	Method Blank	BS	% Recovery	True Value QC	RPD	Qualifier
GRO C6-C10*	<10.0	10.0	02/05/2025	ND	183	91.4	200	2.23	
DRO >C10-C28*	<10.0	10.0	02/05/2025	ND	177	88.6	200	4.09	
EXT DRO >C28-C36	<10.0	10.0	02/05/2025	ND					

Surrogate: 1-Chlorooctane 107 % 48.2-134

Surrogate: 1-Chlorooctadecane 110 % 49.1-148

Cardinal Laboratories

*=Accredited Analyte

PLEASE NOTE: Liability and Damages. Cardinal's liability and client's exclusive remedy for any claim arising, whether based in contract or tort, shall be limited to the amount paid by client for analyses. All claims, including those for negligence and any other cause whatsoever shall be deemed waived unless made in writing and received by Cardinal within thirty (30) days after completion of the applicable service. In no event shall Cardinal be liable for incidental or consequential damages, including, without limitation, business interruptions, loss of use, or loss of profits incurred by client, its subsidiaries, affiliates or successors arising out of or related to the performance of the services hereunder by Cardinal, regardless of whether such claim is based upon any of the above stated reasons or otherwise. Results relate only to the samples identified above. This report shall not be reproduced except in full with written approval of Cardinal Laboratories.

Celey D. Keene, Lab Director/Quality Manager



PHONE (575) 393-2326 ° 101 E. MARLAND ° HOBBS, NM 88240

Analytical Results For:

CARMONA RESOURCES
 CONNER MOEHRING
 310 W WALL ST, SUITE 500
 MIDLAND TX, 79701
 Fax To:

Received: 02/04/2025
 Reported: 02/05/2025
 Project Name: IGLOO 19-24 STATE FED COM 013H
 Project Number: 2623
 Project Location: LEA CO, NM

Sampling Date: 02/04/2025
 Sampling Type: Soil
 Sampling Condition: Cool & Intact
 Sample Received By: Tamara Oldaker

Sample ID: CS - 7 (3') (H250666-07)

BTEx 8021B		mg/kg		Analyzed By: JH					
Analyte	Result	Reporting Limit	Analyzed	Method Blank	BS	% Recovery	True Value QC	RPD	Qualifier
Benzene*	<0.050	0.050	02/04/2025	ND	2.02	101	2.00	6.35	
Toluene*	<0.050	0.050	02/04/2025	ND	2.21	110	2.00	6.04	
Ethylbenzene*	<0.050	0.050	02/04/2025	ND	2.16	108	2.00	6.07	
Total Xylenes*	<0.150	0.150	02/04/2025	ND	6.75	112	6.00	5.94	
Total BTEX	<0.300	0.300	02/04/2025	ND					

Surrogate: 4-Bromofluorobenzene (PID) 107 % 71.5-134

Chloride, SM4500Cl-B		mg/kg		Analyzed By: AC					
Analyte	Result	Reporting Limit	Analyzed	Method Blank	BS	% Recovery	True Value QC	RPD	Qualifier
Chloride	336	16.0	02/05/2025	ND	416	104	400	10.9	

TPH 8015M		mg/kg		Analyzed By: MS					
Analyte	Result	Reporting Limit	Analyzed	Method Blank	BS	% Recovery	True Value QC	RPD	Qualifier
GRO C6-C10*	<10.0	10.0	02/05/2025	ND	183	91.4	200	2.23	
DRO >C10-C28*	<10.0	10.0	02/05/2025	ND	177	88.6	200	4.09	
EXT DRO >C28-C36	<10.0	10.0	02/05/2025	ND					

Surrogate: 1-Chlorooctane 122 % 48.2-134

Surrogate: 1-Chlorooctadecane 127 % 49.1-148

Cardinal Laboratories

*=Accredited Analyte

PLEASE NOTE: Liability and Damages. Cardinal's liability and client's exclusive remedy for any claim arising, whether based in contract or tort, shall be limited to the amount paid by client for analyses. All claims, including those for negligence and any other cause whatsoever shall be deemed waived unless made in writing and received by Cardinal within thirty (30) days after completion of the applicable service. In no event shall Cardinal be liable for incidental or consequential damages, including, without limitation, business interruptions, loss of use, or loss of profits incurred by client, its subsidiaries, affiliates or successors arising out of or related to the performance of the services hereunder by Cardinal, regardless of whether such claim is based upon any of the above stated reasons or otherwise. Results relate only to the samples identified above. This report shall not be reproduced except in full with written approval of Cardinal Laboratories.

Celey D. Keene, Lab Director/Quality Manager



PHONE (575) 393-2326 ° 101 E. MARLAND ° HOBBS, NM 88240

Analytical Results For:

CARMONA RESOURCES
 CONNER MOEHRING
 310 W WALL ST, SUITE 500
 MIDLAND TX, 79701
 Fax To:

Received: 02/04/2025
 Reported: 02/05/2025
 Project Name: IGLOO 19-24 STATE FED COM 013H
 Project Number: 2623
 Project Location: LEA CO, NM

Sampling Date: 02/04/2025
 Sampling Type: Soil
 Sampling Condition: Cool & Intact
 Sample Received By: Tamara Oldaker

Sample ID: CS - 8 (3') (H250666-08)

BTEx 8021B		mg/kg		Analyzed By: JH					
Analyte	Result	Reporting Limit	Analyzed	Method Blank	BS	% Recovery	True Value QC	RPD	Qualifier
Benzene*	<0.050	0.050	02/04/2025	ND	2.02	101	2.00	6.35	
Toluene*	<0.050	0.050	02/04/2025	ND	2.21	110	2.00	6.04	
Ethylbenzene*	<0.050	0.050	02/04/2025	ND	2.16	108	2.00	6.07	
Total Xylenes*	<0.150	0.150	02/04/2025	ND	6.75	112	6.00	5.94	
Total BTEX	<0.300	0.300	02/04/2025	ND					

Surrogate: 4-Bromofluorobenzene (PID) 107 % 71.5-134

Chloride, SM4500Cl-B		mg/kg		Analyzed By: AC					
Analyte	Result	Reporting Limit	Analyzed	Method Blank	BS	% Recovery	True Value QC	RPD	Qualifier
Chloride	688	16.0	02/05/2025	ND	416	104	400	10.9	

TPH 8015M		mg/kg		Analyzed By: MS					
Analyte	Result	Reporting Limit	Analyzed	Method Blank	BS	% Recovery	True Value QC	RPD	Qualifier
GRO C6-C10*	<10.0	10.0	02/05/2025	ND	183	91.4	200	2.23	
DRO >C10-C28*	<10.0	10.0	02/05/2025	ND	177	88.6	200	4.09	
EXT DRO >C28-C36	<10.0	10.0	02/05/2025	ND					

Surrogate: 1-Chlorooctane 108 % 48.2-134

Surrogate: 1-Chlorooctadecane 109 % 49.1-148

Cardinal Laboratories

*=Accredited Analyte

PLEASE NOTE: Liability and Damages. Cardinal's liability and client's exclusive remedy for any claim arising, whether based in contract or tort, shall be limited to the amount paid by client for analyses. All claims, including those for negligence and any other cause whatsoever shall be deemed waived unless made in writing and received by Cardinal within thirty (30) days after completion of the applicable service. In no event shall Cardinal be liable for incidental or consequential damages, including, without limitation, business interruptions, loss of use, or loss of profits incurred by client, its subsidiaries, affiliates or successors arising out of or related to the performance of the services hereunder by Cardinal, regardless of whether such claim is based upon any of the above stated reasons or otherwise. Results relate only to the samples identified above. This report shall not be reproduced except in full with written approval of Cardinal Laboratories.

Celey D. Keene, Lab Director/Quality Manager



PHONE (575) 393-2326 ° 101 E. MARLAND ° HOBBS, NM 88240

Analytical Results For:

CARMONA RESOURCES
 CONNER MOEHRING
 310 W WALL ST, SUITE 500
 MIDLAND TX, 79701
 Fax To:

Received: 02/04/2025
 Reported: 02/05/2025
 Project Name: IGLOO 19-24 STATE FED COM 013H
 Project Number: 2623
 Project Location: LEA CO, NM

Sampling Date: 02/04/2025
 Sampling Type: Soil
 Sampling Condition: Cool & Intact
 Sample Received By: Tamara Oldaker

Sample ID: CS - 9 (3') (H250666-09)

BTEx 8021B		mg/kg		Analyzed By: JH					
Analyte	Result	Reporting Limit	Analyzed	Method Blank	BS	% Recovery	True Value QC	RPD	Qualifier
Benzene*	<0.050	0.050	02/04/2025	ND	2.02	101	2.00	6.35	
Toluene*	<0.050	0.050	02/04/2025	ND	2.21	110	2.00	6.04	
Ethylbenzene*	<0.050	0.050	02/04/2025	ND	2.16	108	2.00	6.07	
Total Xylenes*	<0.150	0.150	02/04/2025	ND	6.75	112	6.00	5.94	
Total BTEX	<0.300	0.300	02/04/2025	ND					

Surrogate: 4-Bromofluorobenzene (PID) 107 % 71.5-134

Chloride, SM4500Cl-B		mg/kg		Analyzed By: AC					
Analyte	Result	Reporting Limit	Analyzed	Method Blank	BS	% Recovery	True Value QC	RPD	Qualifier
Chloride	320	16.0	02/05/2025	ND	416	104	400	10.9	

TPH 8015M		mg/kg		Analyzed By: MS					
Analyte	Result	Reporting Limit	Analyzed	Method Blank	BS	% Recovery	True Value QC	RPD	Qualifier
GRO C6-C10*	<10.0	10.0	02/05/2025	ND	183	91.4	200	2.23	
DRO >C10-C28*	11.7	10.0	02/05/2025	ND	177	88.6	200	4.09	
EXT DRO >C28-C36	<10.0	10.0	02/05/2025	ND					

Surrogate: 1-Chlorooctane 105 % 48.2-134

Surrogate: 1-Chlorooctadecane 108 % 49.1-148

Cardinal Laboratories

*=Accredited Analyte

PLEASE NOTE: Liability and Damages. Cardinal's liability and client's exclusive remedy for any claim arising, whether based in contract or tort, shall be limited to the amount paid by client for analyses. All claims, including those for negligence and any other cause whatsoever shall be deemed waived unless made in writing and received by Cardinal within thirty (30) days after completion of the applicable service. In no event shall Cardinal be liable for incidental or consequential damages, including, without limitation, business interruptions, loss of use, or loss of profits incurred by client, its subsidiaries, affiliates or successors arising out of or related to the performance of the services hereunder by Cardinal, regardless of whether such claim is based upon any of the above stated reasons or otherwise. Results relate only to the samples identified above. This report shall not be reproduced except in full with written approval of Cardinal Laboratories.

Celey D. Keene, Lab Director/Quality Manager



PHONE (575) 393-2326 ° 101 E. MARLAND ° HOBBS, NM 88240

Analytical Results For:

CARMONA RESOURCES
 CONNER MOEHRING
 310 W WALL ST, SUITE 500
 MIDLAND TX, 79701
 Fax To:

Received: 02/04/2025
 Reported: 02/05/2025
 Project Name: IGLOO 19-24 STATE FED COM 013H
 Project Number: 2623
 Project Location: LEA CO, NM

Sampling Date: 02/04/2025
 Sampling Type: Soil
 Sampling Condition: Cool & Intact
 Sample Received By: Tamara Oldaker

Sample ID: CS - 10 (3') (H250666-10)

BTEx 8021B		mg/kg		Analyzed By: JH					
Analyte	Result	Reporting Limit	Analyzed	Method Blank	BS	% Recovery	True Value QC	RPD	Qualifier
Benzene*	<0.050	0.050	02/04/2025	ND	2.02	101	2.00	6.35	
Toluene*	<0.050	0.050	02/04/2025	ND	2.21	110	2.00	6.04	
Ethylbenzene*	<0.050	0.050	02/04/2025	ND	2.16	108	2.00	6.07	
Total Xylenes*	<0.150	0.150	02/04/2025	ND	6.75	112	6.00	5.94	
Total BTEX	<0.300	0.300	02/04/2025	ND					

Surrogate: 4-Bromofluorobenzene (PID) 106 % 71.5-134

Chloride, SM4500Cl-B		mg/kg		Analyzed By: AC					
Analyte	Result	Reporting Limit	Analyzed	Method Blank	BS	% Recovery	True Value QC	RPD	Qualifier
Chloride	144	16.0	02/05/2025	ND	416	104	400	10.9	

TPH 8015M		mg/kg		Analyzed By: MS					
Analyte	Result	Reporting Limit	Analyzed	Method Blank	BS	% Recovery	True Value QC	RPD	Qualifier
GRO C6-C10*	<10.0	10.0	02/05/2025	ND	183	91.4	200	2.23	
DRO >C10-C28*	<10.0	10.0	02/05/2025	ND	177	88.6	200	4.09	
EXT DRO >C28-C36	<10.0	10.0	02/05/2025	ND					

Surrogate: 1-Chlorooctane 106 % 48.2-134

Surrogate: 1-Chlorooctadecane 107 % 49.1-148

Cardinal Laboratories

*=Accredited Analyte

PLEASE NOTE: Liability and Damages. Cardinal's liability and client's exclusive remedy for any claim arising, whether based in contract or tort, shall be limited to the amount paid by client for analyses. All claims, including those for negligence and any other cause whatsoever shall be deemed waived unless made in writing and received by Cardinal within thirty (30) days after completion of the applicable service. In no event shall Cardinal be liable for incidental or consequential damages, including, without limitation, business interruptions, loss of use, or loss of profits incurred by client, its subsidiaries, affiliates or successors arising out of or related to the performance of the services hereunder by Cardinal, regardless of whether such claim is based upon any of the above stated reasons or otherwise. Results relate only to the samples identified above. This report shall not be reproduced except in full with written approval of Cardinal Laboratories.

Celey D. Keene, Lab Director/Quality Manager



PHONE (575) 393-2326 ° 101 E. MARLAND ° HOBBS, NM 88240

Analytical Results For:

CARMONA RESOURCES
 CONNER MOEHRING
 310 W WALL ST, SUITE 500
 MIDLAND TX, 79701
 Fax To:

Received: 02/04/2025
 Reported: 02/05/2025
 Project Name: IGLOO 19-24 STATE FED COM 013H
 Project Number: 2623
 Project Location: LEA CO, NM

Sampling Date: 02/04/2025
 Sampling Type: Soil
 Sampling Condition: Cool & Intact
 Sample Received By: Tamara Oldaker

Sample ID: CS - 11 (3') (H250666-11)

BTEx 8021B		mg/kg		Analyzed By: JH						
Analyte	Result	Reporting Limit	Analyzed	Method Blank	BS	% Recovery	True Value QC	RPD	Qualifier	
Benzene*	<0.050	0.050	02/04/2025	ND	2.02	101	2.00	6.35		
Toluene*	<0.050	0.050	02/04/2025	ND	2.21	110	2.00	6.04		
Ethylbenzene*	<0.050	0.050	02/04/2025	ND	2.16	108	2.00	6.07		
Total Xylenes*	<0.150	0.150	02/04/2025	ND	6.75	112	6.00	5.94		
Total BTEx	<0.300	0.300	02/04/2025	ND						

Surrogate: 4-Bromofluorobenzene (PID) 106 % 71.5-134

Chloride, SM4500Cl-B		mg/kg		Analyzed By: AC						
Analyte	Result	Reporting Limit	Analyzed	Method Blank	BS	% Recovery	True Value QC	RPD	Qualifier	
Chloride	176	16.0	02/05/2025	ND	416	104	400	10.9		

TPH 8015M		mg/kg		Analyzed By: MS					
Analyte	Result	Reporting Limit	Analyzed	Method Blank	BS	% Recovery	True Value QC	RPD	Qualifier
GRO C6-C10*	<10.0	10.0	02/05/2025	ND	183	91.4	200	2.23	
DRO >C10-C28*	<10.0	10.0	02/05/2025	ND	177	88.6	200	4.09	
EXT DRO >C28-C36	<10.0	10.0	02/05/2025	ND					

Surrogate: 1-Chlorooctane 92.4 % 48.2-134

Surrogate: 1-Chlorooctadecane 98.8 % 49.1-148

Cardinal Laboratories

*=Accredited Analyte

PLEASE NOTE: Liability and Damages. Cardinal's liability and client's exclusive remedy for any claim arising, whether based in contract or tort, shall be limited to the amount paid by client for analyses. All claims, including those for negligence and any other cause whatsoever shall be deemed waived unless made in writing and received by Cardinal within thirty (30) days after completion of the applicable service. In no event shall Cardinal be liable for incidental or consequential damages, including, without limitation, business interruptions, loss of use, or loss of profits incurred by client, its subsidiaries, affiliates or successors arising out of or related to the performance of the services hereunder by Cardinal, regardless of whether such claim is based upon any of the above stated reasons or otherwise. Results relate only to the samples identified above. This report shall not be reproduced except in full with written approval of Cardinal Laboratories.

Celey D. Keene, Lab Director/Quality Manager



PHONE (575) 393-2326 ° 101 E. MARLAND ° HOBBS, NM 88240

Analytical Results For:

CARMONA RESOURCES
 CONNER MOEHRING
 310 W WALL ST, SUITE 500
 MIDLAND TX, 79701
 Fax To:

Received: 02/04/2025
 Reported: 02/05/2025
 Project Name: IGLOO 19-24 STATE FED COM 013H
 Project Number: 2623
 Project Location: LEA CO, NM

Sampling Date: 02/04/2025
 Sampling Type: Soil
 Sampling Condition: Cool & Intact
 Sample Received By: Tamara Oldaker

Sample ID: CS - 12 (3') (H250666-12)

BTEx 8021B		mg/kg		Analyzed By: JH					
Analyte	Result	Reporting Limit	Analyzed	Method Blank	BS	% Recovery	True Value QC	RPD	Qualifier
Benzene*	<0.050	0.050	02/04/2025	ND	2.02	101	2.00	6.35	
Toluene*	<0.050	0.050	02/04/2025	ND	2.21	110	2.00	6.04	
Ethylbenzene*	<0.050	0.050	02/04/2025	ND	2.16	108	2.00	6.07	
Total Xylenes*	<0.150	0.150	02/04/2025	ND	6.75	112	6.00	5.94	
Total BTEX	<0.300	0.300	02/04/2025	ND					

Surrogate: 4-Bromofluorobenzene (PID) 104 % 71.5-134

Chloride, SM4500Cl-B		mg/kg		Analyzed By: AC					
Analyte	Result	Reporting Limit	Analyzed	Method Blank	BS	% Recovery	True Value QC	RPD	Qualifier
Chloride	272	16.0	02/05/2025	ND	416	104	400	10.9	

TPH 8015M		mg/kg		Analyzed By: MS					
Analyte	Result	Reporting Limit	Analyzed	Method Blank	BS	% Recovery	True Value QC	RPD	Qualifier
GRO C6-C10*	<10.0	10.0	02/05/2025	ND	183	91.4	200	2.23	
DRO >C10-C28*	<10.0	10.0	02/05/2025	ND	177	88.6	200	4.09	
EXT DRO >C28-C36	<10.0	10.0	02/05/2025	ND					

Surrogate: 1-Chlorooctane 93.6 % 48.2-134

Surrogate: 1-Chlorooctadecane 95.2 % 49.1-148

Cardinal Laboratories

*=Accredited Analyte

PLEASE NOTE: Liability and Damages. Cardinal's liability and client's exclusive remedy for any claim arising, whether based in contract or tort, shall be limited to the amount paid by client for analyses. All claims, including those for negligence and any other cause whatsoever shall be deemed waived unless made in writing and received by Cardinal within thirty (30) days after completion of the applicable service. In no event shall Cardinal be liable for incidental or consequential damages, including, without limitation, business interruptions, loss of use, or loss of profits incurred by client, its subsidiaries, affiliates or successors arising out of or related to the performance of the services hereunder by Cardinal, regardless of whether such claim is based upon any of the above stated reasons or otherwise. Results relate only to the samples identified above. This report shall not be reproduced except in full with written approval of Cardinal Laboratories.

Celey D. Keene, Lab Director/Quality Manager



PHONE (575) 393-2326 ° 101 E. MARLAND ° HOBBS, NM 88240

Analytical Results For:

CARMONA RESOURCES
 CONNER MOEHRING
 310 W WALL ST, SUITE 500
 MIDLAND TX, 79701
 Fax To:

Received: 02/04/2025
 Reported: 02/05/2025
 Project Name: IGLOO 19-24 STATE FED COM 013H
 Project Number: 2623
 Project Location: LEA CO, NM

Sampling Date: 02/04/2025
 Sampling Type: Soil
 Sampling Condition: Cool & Intact
 Sample Received By: Tamara Oldaker

Sample ID: CS - 13 (3') (H250666-13)

BTEx 8021B		mg/kg		Analyzed By: JH					
Analyte	Result	Reporting Limit	Analyzed	Method Blank	BS	% Recovery	True Value QC	RPD	Qualifier
Benzene*	<0.050	0.050	02/04/2025	ND	2.02	101	2.00	6.35	
Toluene*	<0.050	0.050	02/04/2025	ND	2.21	110	2.00	6.04	
Ethylbenzene*	<0.050	0.050	02/04/2025	ND	2.16	108	2.00	6.07	
Total Xylenes*	<0.150	0.150	02/04/2025	ND	6.75	112	6.00	5.94	
Total BTEX	<0.300	0.300	02/04/2025	ND					

Surrogate: 4-Bromofluorobenzene (PID) 106 % 71.5-134

Chloride, SM4500CI-B		mg/kg		Analyzed By: AC						
Analyte	Result	Reporting Limit	Analyzed	Method Blank	BS	% Recovery	True Value QC	RPD	Qualifier	
Chloride	400	16.0	02/05/2025	ND	416	104	400	10.9		

TPH 8015M		mg/kg		Analyzed By: MS					
Analyte	Result	Reporting Limit	Analyzed	Method Blank	BS	% Recovery	True Value QC	RPD	Qualifier
GRO C6-C10*	<10.0	10.0	02/05/2025	ND	183	91.4	200	2.23	
DRO >C10-C28*	<10.0	10.0	02/05/2025	ND	177	88.6	200	4.09	
EXT DRO >C28-C36	<10.0	10.0	02/05/2025	ND					

Surrogate: 1-Chlorooctane 94.4 % 48.2-134

Surrogate: 1-Chlorooctadecane 96.0 % 49.1-148

Cardinal Laboratories

*=Accredited Analyte

PLEASE NOTE: Liability and Damages. Cardinal's liability and client's exclusive remedy for any claim arising, whether based in contract or tort, shall be limited to the amount paid by client for analyses. All claims, including those for negligence and any other cause whatsoever shall be deemed waived unless made in writing and received by Cardinal within thirty (30) days after completion of the applicable service. In no event shall Cardinal be liable for incidental or consequential damages, including, without limitation, business interruptions, loss of use, or loss of profits incurred by client, its subsidiaries, affiliates or successors arising out of or related to the performance of the services hereunder by Cardinal, regardless of whether such claim is based upon any of the above stated reasons or otherwise. Results relate only to the samples identified above. This report shall not be reproduced except in full with written approval of Cardinal Laboratories.

Celey D. Keene, Lab Director/Quality Manager



PHONE (575) 393-2326 ° 101 E. MARLAND ° HOBBS, NM 88240

Analytical Results For:

CARMONA RESOURCES
 CONNER MOEHRING
 310 W WALL ST, SUITE 500
 MIDLAND TX, 79701
 Fax To:

Received: 02/04/2025
 Reported: 02/05/2025
 Project Name: IGLOO 19-24 STATE FED COM 013H
 Project Number: 2623
 Project Location: LEA CO, NM

Sampling Date: 02/04/2025
 Sampling Type: Soil
 Sampling Condition: Cool & Intact
 Sample Received By: Tamara Oldaker

Sample ID: CS - 14 (3') (H250666-14)

BTEx 8021B		mg/kg		Analyzed By: JH					
Analyte	Result	Reporting Limit	Analyzed	Method Blank	BS	% Recovery	True Value QC	RPD	Qualifier
Benzene*	<0.050	0.050	02/04/2025	ND	2.02	101	2.00	6.35	
Toluene*	<0.050	0.050	02/04/2025	ND	2.21	110	2.00	6.04	
Ethylbenzene*	<0.050	0.050	02/04/2025	ND	2.16	108	2.00	6.07	
Total Xylenes*	<0.150	0.150	02/04/2025	ND	6.75	112	6.00	5.94	
Total BTEX	<0.300	0.300	02/04/2025	ND					

Surrogate: 4-Bromofluorobenzene (PID) 106 % 71.5-134

Chloride, SM4500Cl-B		mg/kg		Analyzed By: AC					
Analyte	Result	Reporting Limit	Analyzed	Method Blank	BS	% Recovery	True Value QC	RPD	Qualifier
Chloride	288	16.0	02/05/2025	ND	416	104	400	10.9	

TPH 8015M		mg/kg		Analyzed By: MS					
Analyte	Result	Reporting Limit	Analyzed	Method Blank	BS	% Recovery	True Value QC	RPD	Qualifier
GRO C6-C10*	<10.0	10.0	02/05/2025	ND	183	91.4	200	2.23	
DRO >C10-C28*	<10.0	10.0	02/05/2025	ND	177	88.6	200	4.09	
EXT DRO >C28-C36	<10.0	10.0	02/05/2025	ND					

Surrogate: 1-Chlorooctane 97.3 % 48.2-134

Surrogate: 1-Chlorooctadecane 99.1 % 49.1-148

Cardinal Laboratories

*=Accredited Analyte

PLEASE NOTE: Liability and Damages. Cardinal's liability and client's exclusive remedy for any claim arising, whether based in contract or tort, shall be limited to the amount paid by client for analyses. All claims, including those for negligence and any other cause whatsoever shall be deemed waived unless made in writing and received by Cardinal within thirty (30) days after completion of the applicable service. In no event shall Cardinal be liable for incidental or consequential damages, including, without limitation, business interruptions, loss of use, or loss of profits incurred by client, its subsidiaries, affiliates or successors arising out of or related to the performance of the services hereunder by Cardinal, regardless of whether such claim is based upon any of the above stated reasons or otherwise. Results relate only to the samples identified above. This report shall not be reproduced except in full with written approval of Cardinal Laboratories.

Celey D. Keene, Lab Director/Quality Manager



PHONE (575) 393-2326 ° 101 E. MARLAND ° HOBBS, NM 88240

Analytical Results For:

CARMONA RESOURCES
 CONNER MOEHRING
 310 W WALL ST, SUITE 500
 MIDLAND TX, 79701
 Fax To:

Received: 02/04/2025
 Reported: 02/05/2025
 Project Name: IGLOO 19-24 STATE FED COM 013H
 Project Number: 2623
 Project Location: LEA CO, NM

Sampling Date: 02/04/2025
 Sampling Type: Soil
 Sampling Condition: Cool & Intact
 Sample Received By: Tamara Oldaker

Sample ID: CS - 15 (3') (H250666-15)

BTEx 8021B		mg/kg		Analyzed By: JH					
Analyte	Result	Reporting Limit	Analyzed	Method Blank	BS	% Recovery	True Value QC	RPD	Qualifier
Benzene*	<0.050	0.050	02/04/2025	ND	2.02	101	2.00	6.35	
Toluene*	<0.050	0.050	02/04/2025	ND	2.21	110	2.00	6.04	
Ethylbenzene*	<0.050	0.050	02/04/2025	ND	2.16	108	2.00	6.07	
Total Xylenes*	<0.150	0.150	02/04/2025	ND	6.75	112	6.00	5.94	
Total BTEX	<0.300	0.300	02/04/2025	ND					

Surrogate: 4-Bromofluorobenzene (PID) 105 % 71.5-134

Chloride, SM4500Cl-B		mg/kg		Analyzed By: AC					
Analyte	Result	Reporting Limit	Analyzed	Method Blank	BS	% Recovery	True Value QC	RPD	Qualifier
Chloride	288	16.0	02/05/2025	ND	416	104	400	10.9	

TPH 8015M		mg/kg		Analyzed By: MS					
Analyte	Result	Reporting Limit	Analyzed	Method Blank	BS	% Recovery	True Value QC	RPD	Qualifier
GRO C6-C10*	<10.0	10.0	02/05/2025	ND	183	91.4	200	2.23	
DRO >C10-C28*	<10.0	10.0	02/05/2025	ND	177	88.6	200	4.09	
EXT DRO >C28-C36	<10.0	10.0	02/05/2025	ND					

Surrogate: 1-Chlorooctane 96.4 % 48.2-134

Surrogate: 1-Chlorooctadecane 98.5 % 49.1-148

Cardinal Laboratories

*=Accredited Analyte

PLEASE NOTE: Liability and Damages. Cardinal's liability and client's exclusive remedy for any claim arising, whether based in contract or tort, shall be limited to the amount paid by client for analyses. All claims, including those for negligence and any other cause whatsoever shall be deemed waived unless made in writing and received by Cardinal within thirty (30) days after completion of the applicable service. In no event shall Cardinal be liable for incidental or consequential damages, including, without limitation, business interruptions, loss of use, or loss of profits incurred by client, its subsidiaries, affiliates or successors arising out of or related to the performance of the services hereunder by Cardinal, regardless of whether such claim is based upon any of the above stated reasons or otherwise. Results relate only to the samples identified above. This report shall not be reproduced except in full with written approval of Cardinal Laboratories.

Celey D. Keene, Lab Director/Quality Manager



PHONE (575) 393-2326 ° 101 E. MARLAND ° HOBBS, NM 88240

Analytical Results For:

CARMONA RESOURCES
 CONNER MOEHRING
 310 W WALL ST, SUITE 500
 MIDLAND TX, 79701
 Fax To:

Received: 02/04/2025
 Reported: 02/05/2025
 Project Name: IGLOO 19-24 STATE FED COM 013H
 Project Number: 2623
 Project Location: LEA CO, NM

Sampling Date: 02/04/2025
 Sampling Type: Soil
 Sampling Condition: Cool & Intact
 Sample Received By: Tamara Oldaker

Sample ID: CS - 16 (3') (H250666-16)

BTEx 8021B		mg/kg		Analyzed By: JH					
Analyte	Result	Reporting Limit	Analyzed	Method Blank	BS	% Recovery	True Value QC	RPD	Qualifier
Benzene*	<0.050	0.050	02/04/2025	ND	2.02	101	2.00	6.35	
Toluene*	<0.050	0.050	02/04/2025	ND	2.21	110	2.00	6.04	
Ethylbenzene*	<0.050	0.050	02/04/2025	ND	2.16	108	2.00	6.07	
Total Xylenes*	<0.150	0.150	02/04/2025	ND	6.75	112	6.00	5.94	
Total BTEX	<0.300	0.300	02/04/2025	ND					

Surrogate: 4-Bromofluorobenzene (PID) 107 % 71.5-134

Chloride, SM4500Cl-B		mg/kg		Analyzed By: AC					
Analyte	Result	Reporting Limit	Analyzed	Method Blank	BS	% Recovery	True Value QC	RPD	Qualifier
Chloride	288	16.0	02/05/2025	ND	416	104	400	10.9	

TPH 8015M		mg/kg		Analyzed By: MS					
Analyte	Result	Reporting Limit	Analyzed	Method Blank	BS	% Recovery	True Value QC	RPD	Qualifier
GRO C6-C10*	<10.0	10.0	02/05/2025	ND	183	91.4	200	2.23	
DRO >C10-C28*	<10.0	10.0	02/05/2025	ND	177	88.6	200	4.09	
EXT DRO >C28-C36	<10.0	10.0	02/05/2025	ND					

Surrogate: 1-Chlorooctane 98.6 % 48.2-134

Surrogate: 1-Chlorooctadecane 101 % 49.1-148

Cardinal Laboratories

*=Accredited Analyte

PLEASE NOTE: Liability and Damages. Cardinal's liability and client's exclusive remedy for any claim arising, whether based in contract or tort, shall be limited to the amount paid by client for analyses. All claims, including those for negligence and any other cause whatsoever shall be deemed waived unless made in writing and received by Cardinal within thirty (30) days after completion of the applicable service. In no event shall Cardinal be liable for incidental or consequential damages, including, without limitation, business interruptions, loss of use, or loss of profits incurred by client, its subsidiaries, affiliates or successors arising out of or related to the performance of the services hereunder by Cardinal, regardless of whether such claim is based upon any of the above stated reasons or otherwise. Results relate only to the samples identified above. This report shall not be reproduced except in full with written approval of Cardinal Laboratories.

Celey D. Keene, Lab Director/Quality Manager



PHONE (575) 393-2326 ° 101 E. MARLAND ° HOBBS, NM 88240

Analytical Results For:

CARMONA RESOURCES
 CONNER MOEHRING
 310 W WALL ST, SUITE 500
 MIDLAND TX, 79701
 Fax To:

Received: 02/04/2025
 Reported: 02/05/2025
 Project Name: IGLOO 19-24 STATE FED COM 013H
 Project Number: 2623
 Project Location: LEA CO, NM

Sampling Date: 02/04/2025
 Sampling Type: Soil
 Sampling Condition: Cool & Intact
 Sample Received By: Tamara Oldaker

Sample ID: CS - 17 (3') (H250666-17)

BTEx 8021B		mg/kg		Analyzed By: JH					
Analyte	Result	Reporting Limit	Analyzed	Method Blank	BS	% Recovery	True Value QC	RPD	Qualifier
Benzene*	<0.050	0.050	02/04/2025	ND	2.02	101	2.00	6.35	
Toluene*	<0.050	0.050	02/04/2025	ND	2.21	110	2.00	6.04	
Ethylbenzene*	<0.050	0.050	02/04/2025	ND	2.16	108	2.00	6.07	
Total Xylenes*	<0.150	0.150	02/04/2025	ND	6.75	112	6.00	5.94	
Total BTEX	<0.300	0.300	02/04/2025	ND					

Surrogate: 4-Bromofluorobenzene (PID) 107 % 71.5-134

Chloride, SM4500Cl-B		mg/kg		Analyzed By: AC					
Analyte	Result	Reporting Limit	Analyzed	Method Blank	BS	% Recovery	True Value QC	RPD	Qualifier
Chloride	304	16.0	02/05/2025	ND	416	104	400	10.9	

TPH 8015M		mg/kg		Analyzed By: MS					
Analyte	Result	Reporting Limit	Analyzed	Method Blank	BS	% Recovery	True Value QC	RPD	Qualifier
GRO C6-C10*	<10.0	10.0	02/05/2025	ND	183	91.4	200	2.23	
DRO >C10-C28*	<10.0	10.0	02/05/2025	ND	177	88.6	200	4.09	
EXT DRO >C28-C36	<10.0	10.0	02/05/2025	ND					

Surrogate: 1-Chlorooctane 94.1 % 48.2-134

Surrogate: 1-Chlorooctadecane 97.0 % 49.1-148

Cardinal Laboratories

*=Accredited Analyte

PLEASE NOTE: Liability and Damages. Cardinal's liability and client's exclusive remedy for any claim arising, whether based in contract or tort, shall be limited to the amount paid by client for analyses. All claims, including those for negligence and any other cause whatsoever shall be deemed waived unless made in writing and received by Cardinal within thirty (30) days after completion of the applicable service. In no event shall Cardinal be liable for incidental or consequential damages, including, without limitation, business interruptions, loss of use, or loss of profits incurred by client, its subsidiaries, affiliates or successors arising out of or related to the performance of the services hereunder by Cardinal, regardless of whether such claim is based upon any of the above stated reasons or otherwise. Results relate only to the samples identified above. This report shall not be reproduced except in full with written approval of Cardinal Laboratories.

Celey D. Keene, Lab Director/Quality Manager



PHONE (575) 393-2326 ° 101 E. MARLAND ° HOBBS, NM 88240

Analytical Results For:

CARMONA RESOURCES
 CONNER MOEHRING
 310 W WALL ST, SUITE 500
 MIDLAND TX, 79701
 Fax To:

Received: 02/04/2025
 Reported: 02/05/2025
 Project Name: IGLOO 19-24 STATE FED COM 013H
 Project Number: 2623
 Project Location: LEA CO, NM

Sampling Date: 02/04/2025
 Sampling Type: Soil
 Sampling Condition: Cool & Intact
 Sample Received By: Tamara Oldaker

Sample ID: CS - 18 (3') (H250666-18)

BTEx 8021B		mg/kg		Analyzed By: JH					
Analyte	Result	Reporting Limit	Analyzed	Method Blank	BS	% Recovery	True Value QC	RPD	Qualifier
Benzene*	<0.050	0.050	02/04/2025	ND	2.32	116	2.00	0.668	
Toluene*	<0.050	0.050	02/04/2025	ND	2.45	122	2.00	2.67	
Ethylbenzene*	<0.050	0.050	02/04/2025	ND	2.49	125	2.00	2.95	
Total Xylenes*	<0.150	0.150	02/04/2025	ND	7.54	126	6.00	0.0506	
Total BTEX	<0.300	0.300	02/04/2025	ND					

Surrogate: 4-Bromofluorobenzene (PID) 115 % 71.5-134

Chloride, SM4500Cl-B		mg/kg		Analyzed By: AC					
Analyte	Result	Reporting Limit	Analyzed	Method Blank	BS	% Recovery	True Value QC	RPD	Qualifier
Chloride	272	16.0	02/05/2025	ND	416	104	400	10.9	

TPH 8015M		mg/kg		Analyzed By: MS					
Analyte	Result	Reporting Limit	Analyzed	Method Blank	BS	% Recovery	True Value QC	RPD	Qualifier
GRO C6-C10*	<10.0	10.0	02/05/2025	ND	183	91.4	200	2.23	
DRO >C10-C28*	16.9	10.0	02/05/2025	ND	177	88.6	200	4.09	
EXT DRO >C28-C36	<10.0	10.0	02/05/2025	ND					

Surrogate: 1-Chlorooctane 93.2 % 48.2-134

Surrogate: 1-Chlorooctadecane 95.3 % 49.1-148

Cardinal Laboratories

*=Accredited Analyte

PLEASE NOTE: Liability and Damages. Cardinal's liability and client's exclusive remedy for any claim arising, whether based in contract or tort, shall be limited to the amount paid by client for analyses. All claims, including those for negligence and any other cause whatsoever shall be deemed waived unless made in writing and received by Cardinal within thirty (30) days after completion of the applicable service. In no event shall Cardinal be liable for incidental or consequential damages, including, without limitation, business interruptions, loss of use, or loss of profits incurred by client, its subsidiaries, affiliates or successors arising out of or related to the performance of the services hereunder by Cardinal, regardless of whether such claim is based upon any of the above stated reasons or otherwise. Results relate only to the samples identified above. This report shall not be reproduced except in full with written approval of Cardinal Laboratories.

Celey D. Keene, Lab Director/Quality Manager



PHONE (575) 393-2326 ° 101 E. MARLAND ° HOBBS, NM 88240

Analytical Results For:

CARMONA RESOURCES
 CONNER MOEHRING
 310 W WALL ST, SUITE 500
 MIDLAND TX, 79701
 Fax To:

Received: 02/04/2025
 Reported: 02/05/2025
 Project Name: IGLOO 19-24 STATE FED COM 013H
 Project Number: 2623
 Project Location: LEA CO, NM

Sampling Date: 02/04/2025
 Sampling Type: Soil
 Sampling Condition: Cool & Intact
 Sample Received By: Tamara Oldaker

Sample ID: CS - 19 (3') (H250666-19)

BTEx 8021B		mg/kg		Analyzed By: JH						
Analyte	Result	Reporting Limit	Analyzed	Method Blank	BS	% Recovery	True Value QC	RPD	Qualifier	
Benzene*	<0.050	0.050	02/04/2025	ND	2.32	116	2.00	0.668		
Toluene*	<0.050	0.050	02/04/2025	ND	2.45	122	2.00	2.67		
Ethylbenzene*	<0.050	0.050	02/04/2025	ND	2.49	125	2.00	2.95		
Total Xylenes*	<0.150	0.150	02/04/2025	ND	7.54	126	6.00	0.0506		
Total BTEX	<0.300	0.300	02/04/2025	ND						

Surrogate: 4-Bromofluorobenzene (PID) 117 % 71.5-134

Chloride, SM4500CI-B		mg/kg		Analyzed By: AC						
Analyte	Result	Reporting Limit	Analyzed	Method Blank	BS	% Recovery	True Value QC	RPD	Qualifier	
Chloride	240	16.0	02/05/2025	ND	416	104	400	10.9		

TPH 8015M		mg/kg		Analyzed By: MS					
Analyte	Result	Reporting Limit	Analyzed	Method Blank	BS	% Recovery	True Value QC	RPD	Qualifier
GRO C6-C10*	<10.0	10.0	02/05/2025	ND	183	91.4	200	2.23	
DRO >C10-C28*	<10.0	10.0	02/05/2025	ND	177	88.6	200	4.09	
EXT DRO >C28-C36	<10.0	10.0	02/05/2025	ND					

Surrogate: 1-Chlorooctane 98.4 % 48.2-134

Surrogate: 1-Chlorooctadecane 101 % 49.1-148

Cardinal Laboratories

*=Accredited Analyte

PLEASE NOTE: Liability and Damages. Cardinal's liability and client's exclusive remedy for any claim arising, whether based in contract or tort, shall be limited to the amount paid by client for analyses. All claims, including those for negligence and any other cause whatsoever shall be deemed waived unless made in writing and received by Cardinal within thirty (30) days after completion of the applicable service. In no event shall Cardinal be liable for incidental or consequential damages, including, without limitation, business interruptions, loss of use, or loss of profits incurred by client, its subsidiaries, affiliates or successors arising out of or related to the performance of the services hereunder by Cardinal, regardless of whether such claim is based upon any of the above stated reasons or otherwise. Results relate only to the samples identified above. This report shall not be reproduced except in full with written approval of Cardinal Laboratories.

Celey D. Keene, Lab Director/Quality Manager



PHONE (575) 393-2326 ° 101 E. MARLAND ° HOBBS, NM 88240

Analytical Results For:

CARMONA RESOURCES
 CONNER MOEHRING
 310 W WALL ST, SUITE 500
 MIDLAND TX, 79701
 Fax To:

Received: 02/04/2025
 Reported: 02/05/2025
 Project Name: IGLOO 19-24 STATE FED COM 013H
 Project Number: 2623
 Project Location: LEA CO, NM

Sampling Date: 02/04/2025
 Sampling Type: Soil
 Sampling Condition: Cool & Intact
 Sample Received By: Tamara Oldaker

Sample ID: CS - 20 (3') (H250666-20)

BTX 8021B		mg/kg		Analyzed By: JH						
Analyte	Result	Reporting Limit	Analyzed	Method Blank	BS	% Recovery	True Value QC	RPD	Qualifier	
Benzene*	<0.050	0.050	02/04/2025	ND	2.32	116	2.00	0.668		
Toluene*	<0.050	0.050	02/04/2025	ND	2.45	122	2.00	2.67		
Ethylbenzene*	<0.050	0.050	02/04/2025	ND	2.49	125	2.00	2.95		
Total Xylenes*	<0.150	0.150	02/04/2025	ND	7.54	126	6.00	0.0506		
Total BTX	<0.300	0.300	02/04/2025	ND						

Surrogate: 4-Bromofluorobenzene (PID) 117 % 71.5-134

Chloride, SM4500CI-B		mg/kg		Analyzed By: AC						
Analyte	Result	Reporting Limit	Analyzed	Method Blank	BS	% Recovery	True Value QC	RPD	Qualifier	
Chloride	240	16.0	02/05/2025	ND	416	104	400	10.9		

TPH 8015M		mg/kg		Analyzed By: MS					
Analyte	Result	Reporting Limit	Analyzed	Method Blank	BS	% Recovery	True Value QC	RPD	Qualifier
GRO C6-C10*	<10.0	10.0	02/05/2025	ND	183	91.4	200	2.23	
DRO >C10-C28*	<10.0	10.0	02/05/2025	ND	177	88.6	200	4.09	
EXT DRO >C28-C36	<10.0	10.0	02/05/2025	ND					

Surrogate: 1-Chlorooctane 94.4 % 48.2-134

Surrogate: 1-Chlorooctadecane 96.3 % 49.1-148

Cardinal Laboratories

*=Accredited Analyte

PLEASE NOTE: Liability and Damages. Cardinal's liability and client's exclusive remedy for any claim arising, whether based in contract or tort, shall be limited to the amount paid by client for analyses. All claims, including those for negligence and any other cause whatsoever shall be deemed waived unless made in writing and received by Cardinal within thirty (30) days after completion of the applicable service. In no event shall Cardinal be liable for incidental or consequential damages, including, without limitation, business interruptions, loss of use, or loss of profits incurred by client, its subsidiaries, affiliates or successors arising out of or related to the performance of the services hereunder by Cardinal, regardless of whether such claim is based upon any of the above stated reasons or otherwise. Results relate only to the samples identified above. This report shall not be reproduced except in full with written approval of Cardinal Laboratories.

Celey D. Keene, Lab Director/Quality Manager



PHONE (575) 393-2326 ° 101 E. MARLAND ° HOBBS, NM 88240

Analytical Results For:

CARMONA RESOURCES
 CONNER MOEHRING
 310 W WALL ST, SUITE 500
 MIDLAND TX, 79701
 Fax To:

Received: 02/04/2025
 Reported: 02/05/2025
 Project Name: IGLOO 19-24 STATE FED COM 013H
 Project Number: 2623
 Project Location: LEA CO, NM

Sampling Date: 02/04/2025
 Sampling Type: Soil
 Sampling Condition: Cool & Intact
 Sample Received By: Tamara Oldaker

Sample ID: SW - 1 (2') (H250666-21)

BTEx 8021B		mg/kg		Analyzed By: JH						
Analyte	Result	Reporting Limit	Analyzed	Method Blank	BS	% Recovery	True Value QC	RPD	Qualifier	
Benzene*	<0.050	0.050	02/04/2025	ND	2.32	116	2.00	0.668		
Toluene*	<0.050	0.050	02/04/2025	ND	2.45	122	2.00	2.67		
Ethylbenzene*	<0.050	0.050	02/04/2025	ND	2.49	125	2.00	2.95		
Total Xylenes*	<0.150	0.150	02/04/2025	ND	7.54	126	6.00	0.0506		
Total BTEX	<0.300	0.300	02/04/2025	ND						

Surrogate: 4-Bromofluorobenzene (PID) 116 % 71.5-134

Chloride, SM4500Cl-B		mg/kg		Analyzed By: AC					
Analyte	Result	Reporting Limit	Analyzed	Method Blank	BS	% Recovery	True Value QC	RPD	Qualifier
Chloride	192	16.0	02/05/2025	ND	416	104	400	10.9	

TPH 8015M		mg/kg		Analyzed By: MS					
Analyte	Result	Reporting Limit	Analyzed	Method Blank	BS	% Recovery	True Value QC	RPD	Qualifier
GRO C6-C10*	<10.0	10.0	02/04/2025	ND	193	96.5	200	0.123	
DRO >C10-C28*	<10.0	10.0	02/04/2025	ND	191	95.7	200	0.965	
EXT DRO >C28-C36	<10.0	10.0	02/04/2025	ND					

Surrogate: 1-Chlorooctane 83.3 % 48.2-134

Surrogate: 1-Chlorooctadecane 98.1 % 49.1-148

Cardinal Laboratories

*=Accredited Analyte

PLEASE NOTE: Liability and Damages. Cardinal's liability and client's exclusive remedy for any claim arising, whether based in contract or tort, shall be limited to the amount paid by client for analyses. All claims, including those for negligence and any other cause whatsoever shall be deemed waived unless made in writing and received by Cardinal within thirty (30) days after completion of the applicable service. In no event shall Cardinal be liable for incidental or consequential damages, including, without limitation, business interruptions, loss of use, or loss of profits incurred by client, its subsidiaries, affiliates or successors arising out of or related to the performance of the services hereunder by Cardinal, regardless of whether such claim is based upon any of the above stated reasons or otherwise. Results relate only to the samples identified above. This report shall not be reproduced except in full with written approval of Cardinal Laboratories.

Celey D. Keene, Lab Director/Quality Manager



PHONE (575) 393-2326 ° 101 E. MARLAND ° HOBBS, NM 88240

Analytical Results For:

CARMONA RESOURCES
 CONNER MOEHRING
 310 W WALL ST, SUITE 500
 MIDLAND TX, 79701
 Fax To:

Received: 02/04/2025
 Reported: 02/05/2025
 Project Name: IGLOO 19-24 STATE FED COM 013H
 Project Number: 2623
 Project Location: LEA CO, NM

Sampling Date: 02/04/2025
 Sampling Type: Soil
 Sampling Condition: Cool & Intact
 Sample Received By: Tamara Oldaker

Sample ID: SW - 2 (2') (H250666-22)

BTX 8021B		mg/kg		Analyzed By: JH					
Analyte	Result	Reporting Limit	Analyzed	Method Blank	BS	% Recovery	True Value QC	RPD	Qualifier
Benzene*	<0.050	0.050	02/04/2025	ND	2.32	116	2.00	0.668	
Toluene*	<0.050	0.050	02/04/2025	ND	2.45	122	2.00	2.67	
Ethylbenzene*	<0.050	0.050	02/04/2025	ND	2.49	125	2.00	2.95	
Total Xylenes*	<0.150	0.150	02/04/2025	ND	7.54	126	6.00	0.0506	
Total BTX	<0.300	0.300	02/04/2025	ND					

Surrogate: 4-Bromofluorobenzene (PID) 119 % 71.5-134

Chloride, SM4500CI-B		mg/kg		Analyzed By: AC					
Analyte	Result	Reporting Limit	Analyzed	Method Blank	BS	% Recovery	True Value QC	RPD	Qualifier
Chloride	48.0	16.0	02/05/2025	ND	416	104	400	10.9	

TPH 8015M		mg/kg		Analyzed By: MS					
Analyte	Result	Reporting Limit	Analyzed	Method Blank	BS	% Recovery	True Value QC	RPD	Qualifier
GRO C6-C10*	<10.0	10.0	02/04/2025	ND	193	96.5	200	0.123	
DRO >C10-C28*	<10.0	10.0	02/04/2025	ND	191	95.7	200	0.965	
EXT DRO >C28-C36	<10.0	10.0	02/04/2025	ND					

Surrogate: 1-Chlorooctane 87.0 % 48.2-134

Surrogate: 1-Chlorooctadecane 103 % 49.1-148

Cardinal Laboratories

*=Accredited Analyte

PLEASE NOTE: Liability and Damages. Cardinal's liability and client's exclusive remedy for any claim arising, whether based in contract or tort, shall be limited to the amount paid by client for analyses. All claims, including those for negligence and any other cause whatsoever shall be deemed waived unless made in writing and received by Cardinal within thirty (30) days after completion of the applicable service. In no event shall Cardinal be liable for incidental or consequential damages, including, without limitation, business interruptions, loss of use, or loss of profits incurred by client, its subsidiaries, affiliates or successors arising out of or related to the performance of the services hereunder by Cardinal, regardless of whether such claim is based upon any of the above stated reasons or otherwise. Results relate only to the samples identified above. This report shall not be reproduced except in full with written approval of Cardinal Laboratories.

Celey D. Keene, Lab Director/Quality Manager



PHONE (575) 393-2326 ° 101 E. MARLAND ° HOBBS, NM 88240

Analytical Results For:

CARMONA RESOURCES
 CONNER MOEHRING
 310 W WALL ST, SUITE 500
 MIDLAND TX, 79701
 Fax To:

Received: 02/04/2025
 Reported: 02/05/2025
 Project Name: IGLOO 19-24 STATE FED COM 013H
 Project Number: 2623
 Project Location: LEA CO, NM

Sampling Date: 02/04/2025
 Sampling Type: Soil
 Sampling Condition: Cool & Intact
 Sample Received By: Tamara Oldaker

Sample ID: SW - 3 (2') (H250666-23)

BTEx 8021B		mg/kg		Analyzed By: JH						
Analyte	Result	Reporting Limit	Analyzed	Method Blank	BS	% Recovery	True Value QC	RPD	Qualifier	
Benzene*	<0.050	0.050	02/04/2025	ND	2.32	116	2.00	0.668		
Toluene*	<0.050	0.050	02/04/2025	ND	2.45	122	2.00	2.67		
Ethylbenzene*	<0.050	0.050	02/04/2025	ND	2.49	125	2.00	2.95		
Total Xylenes*	<0.150	0.150	02/04/2025	ND	7.54	126	6.00	0.0506		
Total BTEx	<0.300	0.300	02/04/2025	ND						

Surrogate: 4-Bromofluorobenzene (PID) 115 % 71.5-134

Chloride, SM4500CI-B		mg/kg		Analyzed By: AC					
Analyte	Result	Reporting Limit	Analyzed	Method Blank	BS	% Recovery	True Value QC	RPD	Qualifier
Chloride	208	16.0	02/05/2025	ND	416	104	400	10.9	

TPH 8015M		mg/kg		Analyzed By: MS					
Analyte	Result	Reporting Limit	Analyzed	Method Blank	BS	% Recovery	True Value QC	RPD	Qualifier
GRO C6-C10*	<10.0	10.0	02/04/2025	ND	193	96.5	200	0.123	
DRO >C10-C28*	<10.0	10.0	02/04/2025	ND	191	95.7	200	0.965	
EXT DRO >C28-C36	<10.0	10.0	02/04/2025	ND					

Surrogate: 1-Chlorooctane 83.7 % 48.2-134

Surrogate: 1-Chlorooctadecane 97.3 % 49.1-148

Cardinal Laboratories

*=Accredited Analyte

PLEASE NOTE: Liability and Damages. Cardinal's liability and client's exclusive remedy for any claim arising, whether based in contract or tort, shall be limited to the amount paid by client for analyses. All claims, including those for negligence and any other cause whatsoever shall be deemed waived unless made in writing and received by Cardinal within thirty (30) days after completion of the applicable service. In no event shall Cardinal be liable for incidental or consequential damages, including, without limitation, business interruptions, loss of use, or loss of profits incurred by client, its subsidiaries, affiliates or successors arising out of or related to the performance of the services hereunder by Cardinal, regardless of whether such claim is based upon any of the above stated reasons or otherwise. Results relate only to the samples identified above. This report shall not be reproduced except in full with written approval of Cardinal Laboratories.

Celey D. Keene, Lab Director/Quality Manager



PHONE (575) 393-2326 ° 101 E. MARLAND ° HOBBS, NM 88240

Analytical Results For:

CARMONA RESOURCES
 CONNER MOEHRING
 310 W WALL ST, SUITE 500
 MIDLAND TX, 79701
 Fax To:

Received: 02/04/2025
 Reported: 02/05/2025
 Project Name: IGLOO 19-24 STATE FED COM 013H
 Project Number: 2623
 Project Location: LEA CO, NM

Sampling Date: 02/04/2025
 Sampling Type: Soil
 Sampling Condition: Cool & Intact
 Sample Received By: Tamara Oldaker

Sample ID: SW - 4 (2') (H250666-24)

BTEx 8021B		mg/kg		Analyzed By: JH						
Analyte	Result	Reporting Limit	Analyzed	Method Blank	BS	% Recovery	True Value QC	RPD	Qualifier	
Benzene*	<0.050	0.050	02/04/2025	ND	2.32	116	2.00	0.668		
Toluene*	<0.050	0.050	02/04/2025	ND	2.45	122	2.00	2.67		
Ethylbenzene*	<0.050	0.050	02/04/2025	ND	2.49	125	2.00	2.95		
Total Xylenes*	<0.150	0.150	02/04/2025	ND	7.54	126	6.00	0.0506		
Total BTEX	<0.300	0.300	02/04/2025	ND						

Surrogate: 4-Bromofluorobenzene (PID) 114 % 71.5-134

Chloride, SM4500Cl-B		mg/kg		Analyzed By: HM					
Analyte	Result	Reporting Limit	Analyzed	Method Blank	BS	% Recovery	True Value QC	RPD	Qualifier
Chloride	256	16.0	02/05/2025	ND	416	104	400	7.41	

TPH 8015M		mg/kg		Analyzed By: MS					
Analyte	Result	Reporting Limit	Analyzed	Method Blank	BS	% Recovery	True Value QC	RPD	Qualifier
GRO C6-C10*	<10.0	10.0	02/04/2025	ND	193	96.5	200	0.123	
DRO >C10-C28*	<10.0	10.0	02/04/2025	ND	191	95.7	200	0.965	
EXT DRO >C28-C36	<10.0	10.0	02/04/2025	ND					

Surrogate: 1-Chlorooctane 85.8 % 48.2-134

Surrogate: 1-Chlorooctadecane 98.7 % 49.1-148

Cardinal Laboratories

*=Accredited Analyte

PLEASE NOTE: Liability and Damages. Cardinal's liability and client's exclusive remedy for any claim arising, whether based in contract or tort, shall be limited to the amount paid by client for analyses. All claims, including those for negligence and any other cause whatsoever shall be deemed waived unless made in writing and received by Cardinal within thirty (30) days after completion of the applicable service. In no event shall Cardinal be liable for incidental or consequential damages, including, without limitation, business interruptions, loss of use, or loss of profits incurred by client, its subsidiaries, affiliates or successors arising out of or related to the performance of the services hereunder by Cardinal, regardless of whether such claim is based upon any of the above stated reasons or otherwise. Results relate only to the samples identified above. This report shall not be reproduced except in full with written approval of Cardinal Laboratories.

Celey D. Keene, Lab Director/Quality Manager



PHONE (575) 393-2326 ° 101 E. MARLAND ° HOBBS, NM 88240

Analytical Results For:

CARMONA RESOURCES
 CONNER MOEHRING
 310 W WALL ST, SUITE 500
 MIDLAND TX, 79701
 Fax To:

Received: 02/04/2025
 Reported: 02/05/2025
 Project Name: IGLOO 19-24 STATE FED COM 013H
 Project Number: 2623
 Project Location: LEA CO, NM

Sampling Date: 02/04/2025
 Sampling Type: Soil
 Sampling Condition: Cool & Intact
 Sample Received By: Tamara Oldaker

Sample ID: SW - 5 (1') (H250666-25)

BTEx 8021B		mg/kg		Analyzed By: JH						
Analyte	Result	Reporting Limit	Analyzed	Method Blank	BS	% Recovery	True Value QC	RPD	Qualifier	
Benzene*	<0.050	0.050	02/04/2025	ND	2.32	116	2.00	0.668		
Toluene*	<0.050	0.050	02/04/2025	ND	2.45	122	2.00	2.67		
Ethylbenzene*	<0.050	0.050	02/04/2025	ND	2.49	125	2.00	2.95		
Total Xylenes*	<0.150	0.150	02/04/2025	ND	7.54	126	6.00	0.0506		
Total BTEX	<0.300	0.300	02/04/2025	ND						

Surrogate: 4-Bromofluorobenzene (PID) 113 % 71.5-134

Chloride, SM4500Cl-B		mg/kg		Analyzed By: HM					
Analyte	Result	Reporting Limit	Analyzed	Method Blank	BS	% Recovery	True Value QC	RPD	Qualifier
Chloride	240	16.0	02/05/2025	ND	416	104	400	7.41	

TPH 8015M		mg/kg		Analyzed By: MS					
Analyte	Result	Reporting Limit	Analyzed	Method Blank	BS	% Recovery	True Value QC	RPD	Qualifier
GRO C6-C10*	<10.0	10.0	02/04/2025	ND	193	96.5	200	0.123	
DRO >C10-C28*	<10.0	10.0	02/04/2025	ND	191	95.7	200	0.965	
EXT DRO >C28-C36	<10.0	10.0	02/04/2025	ND					

Surrogate: 1-Chlorooctane 54.5 % 48.2-134

Surrogate: 1-Chlorooctadecane 62.9 % 49.1-148

Cardinal Laboratories

*=Accredited Analyte

PLEASE NOTE: Liability and Damages. Cardinal's liability and client's exclusive remedy for any claim arising, whether based in contract or tort, shall be limited to the amount paid by client for analyses. All claims, including those for negligence and any other cause whatsoever shall be deemed waived unless made in writing and received by Cardinal within thirty (30) days after completion of the applicable service. In no event shall Cardinal be liable for incidental or consequential damages, including, without limitation, business interruptions, loss of use, or loss of profits incurred by client, its subsidiaries, affiliates or successors arising out of or related to the performance of the services hereunder by Cardinal, regardless of whether such claim is based upon any of the above stated reasons or otherwise. Results relate only to the samples identified above. This report shall not be reproduced except in full with written approval of Cardinal Laboratories.

Celey D. Keene, Lab Director/Quality Manager



PHONE (575) 393-2326 ° 101 E. MARLAND ° HOBBS, NM 88240

Analytical Results For:

CARMONA RESOURCES
 CONNER MOEHRING
 310 W WALL ST, SUITE 500
 MIDLAND TX, 79701
 Fax To:

Received: 02/04/2025
 Reported: 02/05/2025
 Project Name: IGLOO 19-24 STATE FED COM 013H
 Project Number: 2623
 Project Location: LEA CO, NM

Sampling Date: 02/04/2025
 Sampling Type: Soil
 Sampling Condition: Cool & Intact
 Sample Received By: Tamara Oldaker

Sample ID: SW - 6 (3') (H250666-26)

BTX 8021B		mg/kg		Analyzed By: JH						
Analyte	Result	Reporting Limit	Analyzed	Method Blank	BS	% Recovery	True Value QC	RPD	Qualifier	
Benzene*	<0.050	0.050	02/04/2025	ND	2.32	116	2.00	0.668		
Toluene*	<0.050	0.050	02/04/2025	ND	2.45	122	2.00	2.67		
Ethylbenzene*	<0.050	0.050	02/04/2025	ND	2.49	125	2.00	2.95		
Total Xylenes*	<0.150	0.150	02/04/2025	ND	7.54	126	6.00	0.0506		
Total BTX	<0.300	0.300	02/04/2025	ND						

Surrogate: 4-Bromofluorobenzene (PID) 117 % 71.5-134

Chloride, SM4500CI-B		mg/kg		Analyzed By: HM						
Analyte	Result	Reporting Limit	Analyzed	Method Blank	BS	% Recovery	True Value QC	RPD	Qualifier	
Chloride	272	16.0	02/05/2025	ND	416	104	400	7.41		

TPH 8015M		mg/kg		Analyzed By: MS					
Analyte	Result	Reporting Limit	Analyzed	Method Blank	BS	% Recovery	True Value QC	RPD	Qualifier
GRO C6-C10*	<10.0	10.0	02/05/2025	ND	193	96.5	200	0.123	
DRO >C10-C28*	<10.0	10.0	02/05/2025	ND	191	95.7	200	0.965	
EXT DRO >C28-C36	<10.0	10.0	02/05/2025	ND					

Surrogate: 1-Chlorooctane 90.3 % 48.2-134

Surrogate: 1-Chlorooctadecane 93.0 % 49.1-148

Cardinal Laboratories

*=Accredited Analyte

PLEASE NOTE: Liability and Damages. Cardinal's liability and client's exclusive remedy for any claim arising, whether based in contract or tort, shall be limited to the amount paid by client for analyses. All claims, including those for negligence and any other cause whatsoever shall be deemed waived unless made in writing and received by Cardinal within thirty (30) days after completion of the applicable service. In no event shall Cardinal be liable for incidental or consequential damages, including, without limitation, business interruptions, loss of use, or loss of profits incurred by client, its subsidiaries, affiliates or successors arising out of or related to the performance of the services hereunder by Cardinal, regardless of whether such claim is based upon any of the above stated reasons or otherwise. Results relate only to the samples identified above. This report shall not be reproduced except in full with written approval of Cardinal Laboratories.

Celey D. Keene, Lab Director/Quality Manager



PHONE (575) 393-2326 ° 101 E. MARLAND ° HOBBS, NM 88240

Analytical Results For:

CARMONA RESOURCES
 CONNER MOEHRING
 310 W WALL ST, SUITE 500
 MIDLAND TX, 79701
 Fax To:

Received: 02/04/2025
 Reported: 02/05/2025
 Project Name: IGLOO 19-24 STATE FED COM 013H
 Project Number: 2623
 Project Location: LEA CO, NM

Sampling Date: 02/04/2025
 Sampling Type: Soil
 Sampling Condition: Cool & Intact
 Sample Received By: Tamara Oldaker

Sample ID: SW - 7 (3') (H250666-27)

BTX 8021B		mg/kg		Analyzed By: JH					
Analyte	Result	Reporting Limit	Analyzed	Method Blank	BS	% Recovery	True Value QC	RPD	Qualifier
Benzene*	<0.050	0.050	02/04/2025	ND	2.32	116	2.00	0.668	
Toluene*	<0.050	0.050	02/04/2025	ND	2.45	122	2.00	2.67	
Ethylbenzene*	<0.050	0.050	02/04/2025	ND	2.49	125	2.00	2.95	
Total Xylenes*	<0.150	0.150	02/04/2025	ND	7.54	126	6.00	0.0506	
Total BTX	<0.300	0.300	02/04/2025	ND					

Surrogate: 4-Bromofluorobenzene (PID) 112 % 71.5-134

Chloride, SM4500CI-B		mg/kg		Analyzed By: HM					
Analyte	Result	Reporting Limit	Analyzed	Method Blank	BS	% Recovery	True Value QC	RPD	Qualifier
Chloride	192	16.0	02/05/2025	ND	416	104	400	7.41	

TPH 8015M		mg/kg		Analyzed By: MS					
Analyte	Result	Reporting Limit	Analyzed	Method Blank	BS	% Recovery	True Value QC	RPD	Qualifier
GRO C6-C10*	<10.0	10.0	02/05/2025	ND	193	96.5	200	0.123	
DRO >C10-C28*	<10.0	10.0	02/05/2025	ND	191	95.7	200	0.965	
EXT DRO >C28-C36	<10.0	10.0	02/05/2025	ND					

Surrogate: 1-Chlorooctane 94.4 % 48.2-134

Surrogate: 1-Chlorooctadecane 95.4 % 49.1-148

Cardinal Laboratories

*=Accredited Analyte

PLEASE NOTE: Liability and Damages. Cardinal's liability and client's exclusive remedy for any claim arising, whether based in contract or tort, shall be limited to the amount paid by client for analyses. All claims, including those for negligence and any other cause whatsoever shall be deemed waived unless made in writing and received by Cardinal within thirty (30) days after completion of the applicable service. In no event shall Cardinal be liable for incidental or consequential damages, including, without limitation, business interruptions, loss of use, or loss of profits incurred by client, its subsidiaries, affiliates or successors arising out of or related to the performance of the services hereunder by Cardinal, regardless of whether such claim is based upon any of the above stated reasons or otherwise. Results relate only to the samples identified above. This report shall not be reproduced except in full with written approval of Cardinal Laboratories.

Celey D. Keene, Lab Director/Quality Manager



PHONE (575) 393-2326 ° 101 E. MARLAND ° HOBBS, NM 88240

Analytical Results For:

CARMONA RESOURCES
 CONNER MOEHRING
 310 W WALL ST, SUITE 500
 MIDLAND TX, 79701
 Fax To:

Received: 02/04/2025
 Reported: 02/05/2025
 Project Name: IGLOO 19-24 STATE FED COM 013H
 Project Number: 2623
 Project Location: LEA CO, NM

Sampling Date: 02/04/2025
 Sampling Type: Soil
 Sampling Condition: Cool & Intact
 Sample Received By: Tamara Oldaker

Sample ID: SW - 8 (1.5') (H250666-28)

BTEx 8021B		mg/kg		Analyzed By: JH						
Analyte	Result	Reporting Limit	Analyzed	Method Blank	BS	% Recovery	True Value QC	RPD	Qualifier	
Benzene*	<0.050	0.050	02/04/2025	ND	2.32	116	2.00	0.668		
Toluene*	<0.050	0.050	02/04/2025	ND	2.45	122	2.00	2.67		
Ethylbenzene*	<0.050	0.050	02/04/2025	ND	2.49	125	2.00	2.95		
Total Xylenes*	<0.150	0.150	02/04/2025	ND	7.54	126	6.00	0.0506		
Total BTEX	<0.300	0.300	02/04/2025	ND						

Surrogate: 4-Bromofluorobenzene (PID) 114 % 71.5-134

Chloride, SM4500Cl-B		mg/kg		Analyzed By: HM						
Analyte	Result	Reporting Limit	Analyzed	Method Blank	BS	% Recovery	True Value QC	RPD	Qualifier	
Chloride	192	16.0	02/05/2025	ND	416	104	400	7.41		

TPH 8015M		mg/kg		Analyzed By: MS					
Analyte	Result	Reporting Limit	Analyzed	Method Blank	BS	% Recovery	True Value QC	RPD	Qualifier
GRO C6-C10*	<10.0	10.0	02/05/2025	ND	193	96.5	200	0.123	
DRO >C10-C28*	<10.0	10.0	02/05/2025	ND	191	95.7	200	0.965	
EXT DRO >C28-C36	<10.0	10.0	02/05/2025	ND					

Surrogate: 1-Chlorooctane 90.7 % 48.2-134

Surrogate: 1-Chlorooctadecane 92.3 % 49.1-148

Cardinal Laboratories

*=Accredited Analyte

PLEASE NOTE: Liability and Damages. Cardinal's liability and client's exclusive remedy for any claim arising, whether based in contract or tort, shall be limited to the amount paid by client for analyses. All claims, including those for negligence and any other cause whatsoever shall be deemed waived unless made in writing and received by Cardinal within thirty (30) days after completion of the applicable service. In no event shall Cardinal be liable for incidental or consequential damages, including, without limitation, business interruptions, loss of use, or loss of profits incurred by client, its subsidiaries, affiliates or successors arising out of or related to the performance of the services hereunder by Cardinal, regardless of whether such claim is based upon any of the above stated reasons or otherwise. Results relate only to the samples identified above. This report shall not be reproduced except in full with written approval of Cardinal Laboratories.

Celey D. Keene, Lab Director/Quality Manager



PHONE (575) 393-2326 ° 101 E. MARLAND ° HOBBS, NM 88240

Analytical Results For:

CARMONA RESOURCES
 CONNER MOEHRING
 310 W WALL ST, SUITE 500
 MIDLAND TX, 79701
 Fax To:

Received: 02/04/2025
 Reported: 02/05/2025
 Project Name: IGLOO 19-24 STATE FED COM 013H
 Project Number: 2623
 Project Location: LEA CO, NM

Sampling Date: 02/04/2025
 Sampling Type: Soil
 Sampling Condition: Cool & Intact
 Sample Received By: Tamara Oldaker

Sample ID: SW - 9 (3') (H250666-29)

BTX 8021B		mg/kg		Analyzed By: JH						
Analyte	Result	Reporting Limit	Analyzed	Method Blank	BS	% Recovery	True Value QC	RPD	Qualifier	
Benzene*	<0.050	0.050	02/04/2025	ND	2.32	116	2.00	0.668		
Toluene*	<0.050	0.050	02/04/2025	ND	2.45	122	2.00	2.67		
Ethylbenzene*	<0.050	0.050	02/04/2025	ND	2.49	125	2.00	2.95		
Total Xylenes*	<0.150	0.150	02/04/2025	ND	7.54	126	6.00	0.0506		
Total BTX	<0.300	0.300	02/04/2025	ND						

Surrogate: 4-Bromofluorobenzene (PID) 115 % 71.5-134

Chloride, SM4500Cl-B		mg/kg		Analyzed By: HM						
Analyte	Result	Reporting Limit	Analyzed	Method Blank	BS	% Recovery	True Value QC	RPD	Qualifier	
Chloride	160	16.0	02/05/2025	ND	416	104	400	7.41		

TPH 8015M		mg/kg		Analyzed By: MS					
Analyte	Result	Reporting Limit	Analyzed	Method Blank	BS	% Recovery	True Value QC	RPD	Qualifier
GRO C6-C10*	<10.0	10.0	02/05/2025	ND	193	96.5	200	0.123	
DRO >C10-C28*	<10.0	10.0	02/05/2025	ND	191	95.7	200	0.965	
EXT DRO >C28-C36	<10.0	10.0	02/05/2025	ND					

Surrogate: 1-Chlorooctane 93.8 % 48.2-134

Surrogate: 1-Chlorooctadecane 95.5 % 49.1-148

Cardinal Laboratories

*=Accredited Analyte

PLEASE NOTE: Liability and Damages. Cardinal's liability and client's exclusive remedy for any claim arising, whether based in contract or tort, shall be limited to the amount paid by client for analyses. All claims, including those for negligence and any other cause whatsoever shall be deemed waived unless made in writing and received by Cardinal within thirty (30) days after completion of the applicable service. In no event shall Cardinal be liable for incidental or consequential damages, including, without limitation, business interruptions, loss of use, or loss of profits incurred by client, its subsidiaries, affiliates or successors arising out of or related to the performance of the services hereunder by Cardinal, regardless of whether such claim is based upon any of the above stated reasons or otherwise. Results relate only to the samples identified above. This report shall not be reproduced except in full with written approval of Cardinal Laboratories.

Celey D. Keene, Lab Director/Quality Manager



PHONE (575) 393-2326 ° 101 E. MARLAND ° HOBBS, NM 88240

Analytical Results For:

CARMONA RESOURCES
 CONNER MOEHRING
 310 W WALL ST, SUITE 500
 MIDLAND TX, 79701
 Fax To:

Received: 02/04/2025
 Reported: 02/05/2025
 Project Name: IGLOO 19-24 STATE FED COM 013H
 Project Number: 2623
 Project Location: LEA CO, NM

Sampling Date: 02/04/2025
 Sampling Type: Soil
 Sampling Condition: Cool & Intact
 Sample Received By: Tamara Oldaker

Sample ID: SW - 10 (3') (H250666-30)

BTEx 8021B		mg/kg		Analyzed By: JH					
Analyte	Result	Reporting Limit	Analyzed	Method Blank	BS	% Recovery	True Value QC	RPD	Qualifier
Benzene*	<0.050	0.050	02/04/2025	ND	2.32	116	2.00	0.668	
Toluene*	<0.050	0.050	02/04/2025	ND	2.45	122	2.00	2.67	
Ethylbenzene*	<0.050	0.050	02/04/2025	ND	2.49	125	2.00	2.95	
Total Xylenes*	<0.150	0.150	02/04/2025	ND	7.54	126	6.00	0.0506	
Total BTEX	<0.300	0.300	02/04/2025	ND					

Surrogate: 4-Bromofluorobenzene (PID) 113 % 71.5-134

Chloride, SM4500Cl-B		mg/kg		Analyzed By: HM					
Analyte	Result	Reporting Limit	Analyzed	Method Blank	BS	% Recovery	True Value QC	RPD	Qualifier
Chloride	96.0	16.0	02/05/2025	ND	416	104	400	7.41	

TPH 8015M		mg/kg		Analyzed By: MS					
Analyte	Result	Reporting Limit	Analyzed	Method Blank	BS	% Recovery	True Value QC	RPD	Qualifier
GRO C6-C10*	<10.0	10.0	02/05/2025	ND	193	96.5	200	0.123	
DRO >C10-C28*	<10.0	10.0	02/05/2025	ND	191	95.7	200	0.965	
EXT DRO >C28-C36	<10.0	10.0	02/05/2025	ND					

Surrogate: 1-Chlorooctane 92.1 % 48.2-134

Surrogate: 1-Chlorooctadecane 94.6 % 49.1-148

Cardinal Laboratories

*=Accredited Analyte

PLEASE NOTE: Liability and Damages. Cardinal's liability and client's exclusive remedy for any claim arising, whether based in contract or tort, shall be limited to the amount paid by client for analyses. All claims, including those for negligence and any other cause whatsoever shall be deemed waived unless made in writing and received by Cardinal within thirty (30) days after completion of the applicable service. In no event shall Cardinal be liable for incidental or consequential damages, including, without limitation, business interruptions, loss of use, or loss of profits incurred by client, its subsidiaries, affiliates or successors arising out of or related to the performance of the services hereunder by Cardinal, regardless of whether such claim is based upon any of the above stated reasons or otherwise. Results relate only to the samples identified above. This report shall not be reproduced except in full with written approval of Cardinal Laboratories.

Celey D. Keene, Lab Director/Quality Manager



PHONE (575) 393-2326 ° 101 E. MARLAND ° HOBBS, NM 88240

Notes and Definitions

BS-3	Blank spike recovery outside of lab established statistical limits, but still within method limits. Data is not adversely affected.
ND	Analyte NOT DETECTED at or above the reporting limit
RPD	Relative Percent Difference
**	Samples not received at proper temperature of 6°C or below.
***	Insufficient time to reach temperature.
-	Chloride by SM4500Cl-B does not require samples be received at or below 6°C Samples reported on an as received basis (wet) unless otherwise noted on report

Cardinal Laboratories

*=Accredited Analyte

PLEASE NOTE: Liability and Damages. Cardinal's liability and client's exclusive remedy for any claim arising, whether based in contract or tort, shall be limited to the amount paid by client for analyses. All claims, including those for negligence and any other cause whatsoever shall be deemed waived unless made in writing and received by Cardinal within thirty (30) days after completion of the applicable service. In no event shall Cardinal be liable for incidental or consequential damages, including, without limitation, business interruptions, loss of use, or loss of profits incurred by client, its subsidiaries, affiliates or successors arising out of or related to the performance of the services hereunder by Cardinal, regardless of whether such claim is based upon any of the above stated reasons or otherwise. Results relate only to the samples identified above. This report shall not be reproduced except in full with written approval of Cardinal Laboratories.

A handwritten signature in black ink, appearing to read "Celey D. Keene".

Celey D. Keene, Lab Director/Quality Manager

Chain of Custody

Work Order No:

H25016 X6
27/1/25

Page 1 of 3

Page 33 of 35

Project Manager:		Conner Moehring		Bill to: (if different)		Carmona Resources	
Company Name:		Carmona Resources		Company Name:			
Address:		310 W Wall St Ste 500		Address:			
City, State ZIP:		Midland, TX 79701		City, State ZIP:			
Phone:		432-813-6823		Email:		cmoehring@carmonaresources.com	

Project Name:		Iglco 19-24 State Federal Com #013H		Turn Around		Due Date:		24 HR TAT	
Project Number:		2623		<input type="checkbox"/> Routine <input checked="" type="checkbox"/> Rush					
Project Location:		Lea County, New Mexico		CMM					
Sampler's Name:				Wet Ice:		Yes <input checked="" type="checkbox"/> No <input type="checkbox"/>			
PO #:				Temp Blank:		Yes <input checked="" type="checkbox"/> No <input type="checkbox"/>			
SAMPLE RECEIPT		Received Intact:		Thermometer ID:		#140			
Cooler Custody Seals:		Yes <input checked="" type="checkbox"/> No <input type="checkbox"/>		Correction Factor:		+0.3°C			
Sample Custody Seals:		Yes <input checked="" type="checkbox"/> No <input type="checkbox"/>		Temperature Reading:		5.3°C			
Total Containers:				Corrected Temperature:		5.1°C			

Sample Identification	Date	Time	Soil	Water	Grab/Comp	# of Cont	ANALYSIS REQUEST										Preservative Codes	Sample Comments	
							BTEX 8021B	TPH 8015M (GRO + DRO + MRO)	Chloride 4500										
CS-1 (2)	2/4/2025		X		C	1	X	X	X										
CS-2 (2)	2/4/2025		X		C	1	X	X	X										
CS-3 (2)	2/4/2025		X		C	1	X	X	X										
CS-4 (2)	2/4/2025		X		C	1	X	X	X										
CS-5 (2)	2/4/2025		X		C	1	X	X	X										
CS-6 (2)	2/4/2025		X		C	1	X	X	X										
CS-7 (3)	2/4/2025		X		C	1	X	X	X										
CS-8 (3)	2/4/2025		X		C	1	X	X	X										
CS-9 (3)	2/4/2025		X		C	1	X	X	X										
CS-10 (3)	2/4/2025		X		C	1	X	X	X										

Relinquished by: (Signature)		Date/Time		Received by: (Signature)		Date/Time	
<i>Ivan Ramos</i>		2-4-25/1508		<i>Shirley L. Delgado</i>			

Comments: Email to Mike Carmona / Mcarmona@carmonaresources.com, Conner Moehring / Cmoehring@carmonaresources.com, and Ivan Ramos/Iramos@carmonaresources.com

Work Order No

Page 2 of 3

Page 34 of 35

Released to Imaging: 3/13/2025 4:48:08 PM

Work Order No:

Page 3 of 3

Page 35 of 35

Released to Imaging: 3/13/2025 4:48:08 PM



PHONE (575) 393-2326 ° 101 E. MARLAND ° HOBBS, NM 88240

February 07, 2025

CONNER MOEHRING

CARMONA RESOURCES

310 W WALL ST, SUITE 500

MIDLAND, TX 79701

RE: IGLOO 19-24 STATE FED COM #013H

Enclosed are the results of analyses for samples received by the laboratory on 02/06/25 15:07.

Cardinal Laboratories is accredited through Texas NELAP under certificate number TX-C24-00112. Accreditation applies to drinking water, non-potable water and solid and chemical materials. All accredited analytes are denoted by an asterisk (*). For a complete list of accredited analytes and matrices visit the TCEQ website at www.tceq.texas.gov/field/qa/lab_accred_certif.html.

Cardinal Laboratories is accredited through the State of Colorado Department of Public Health and Environment for:

Method EPA 552.2	Haloacetic Acids (HAA-5)
Method EPA 524.2	Total Trihalomethanes (TTHM)
Method EPA 524.4	Regulated VOCs (V1, V2, V3)

Accreditation applies to public drinking water matrices.

This report meets NELAP requirements and is made up of a cover page, analytical results, and a copy of the original chain-of-custody. If you have any questions concerning this report, please feel free to contact me.

Sincerely,

A handwritten signature in black ink that reads "Mike Snyder". The signature is fluid and cursive, with the first name "Mike" and last name "Snyder" clearly distinguishable.

Mike Snyder For Celey D. Keene

Lab Director/Quality Manager



PHONE (575) 393-2326 ° 101 E. MARLAND ° HOBBS, NM 88240

Analytical Results For:

CARMONA RESOURCES
 CONNER MOEHRING
 310 W WALL ST, SUITE 500
 MIDLAND TX, 79701
 Fax To:

Received:	02/06/2025	Sampling Date:	02/06/2025
Reported:	02/07/2025	Sampling Type:	Soil
Project Name:	IGLOO 19-24 STATE FED COM #013H	Sampling Condition:	Cool & Intact
Project Number:	2623	Sample Received By:	Tamara Oldaker
Project Location:	LEA CO, NM		

Sample ID: CS - 8 (3.25') (H250740-01)

BTEX 8021B		mg/kg		Analyzed By: JH					
Analyte	Result	Reporting Limit	Analyzed	Method Blank	BS	% Recovery	True Value QC	RPD	Qualifier
Benzene*	<0.050	0.050	02/06/2025	ND	1.98	98.8	2.00	1.19	
Toluene*	<0.050	0.050	02/06/2025	ND	2.12	106	2.00	0.167	
Ethylbenzene*	<0.050	0.050	02/06/2025	ND	2.19	110	2.00	0.0898	
Total Xylenes*	<0.150	0.150	02/06/2025	ND	6.67	111	6.00	0.436	
Total BTEX	<0.300	0.300	02/06/2025	ND					

Surrogate: 4-Bromofluorobenzene (PID) 110 % 71.5-134

Chloride, SM4500Cl-B		mg/kg		Analyzed By: AC					
Analyte	Result	Reporting Limit	Analyzed	Method Blank	BS	% Recovery	True Value QC	RPD	Qualifier
Chloride	32.0	16.0	02/07/2025	ND	416	104	400	3.77	

TPH 8015M		mg/kg		Analyzed By: MS					
Analyte	Result	Reporting Limit	Analyzed	Method Blank	BS	% Recovery	True Value QC	RPD	Qualifier
GRO C6-C10*	<10.0	10.0	02/07/2025	ND	238	119	200	0.145	
DRO >C10-C28*	<10.0	10.0	02/07/2025	ND	217	109	200	0.227	
EXT DRO >C28-C36	<10.0	10.0	02/07/2025	ND					

Surrogate: 1-Chlorooctane 108 % 48.2-134

Surrogate: 1-Chlorooctadecane 107 % 49.1-148

Cardinal Laboratories

*=Accredited Analyte

PLEASE NOTE: Liability and Damages. Cardinal's liability and client's exclusive remedy for any claim arising, whether based in contract or tort, shall be limited to the amount paid by client for analyses. All claims, including those for negligence and any other cause whatsoever shall be deemed waived unless made in writing and received by Cardinal within thirty (30) days after completion of the applicable service. In no event shall Cardinal be liable for incidental or consequential damages, including, without limitation, business interruptions, loss of use, or loss of profits incurred by client, its subsidiaries, affiliates or successors arising out of or related to the performance of the services hereunder by Cardinal, regardless of whether such claim is based upon any of the above stated reasons or otherwise. Results relate only to the samples identified above. This report shall not be reproduced except in full with written approval of Cardinal Laboratories.

Mike Snyder For Celey D. Keene, Lab Director/Quality Manager



PHONE (575) 393-2326 ° 101 E. MARLAND ° HOBBS, NM 88240

Analytical Results For:

CARMONA RESOURCES
 CONNER MOEHRING
 310 W WALL ST, SUITE 500
 MIDLAND TX, 79701
 Fax To:

Received: 02/06/2025
 Reported: 02/07/2025
 Project Name: IGLOO 19-24 STATE FED COM #013H
 Project Number: 2623
 Project Location: LEA CO, NM

Sampling Date: 02/06/2025
 Sampling Type: Soil
 Sampling Condition: Cool & Intact
 Sample Received By: Tamara Oldaker

Sample ID: CS - 21 (1.5') (H250740-02)

BTEx 8021B		mg/kg		Analyzed By: JH						
Analyte	Result	Reporting Limit	Analyzed	Method Blank	BS	% Recovery	True Value QC	RPD	Qualifier	
Benzene*	<0.050	0.050	02/06/2025	ND	1.98	98.8	2.00	1.19		
Toluene*	<0.050	0.050	02/06/2025	ND	2.12	106	2.00	0.167		
Ethylbenzene*	<0.050	0.050	02/06/2025	ND	2.19	110	2.00	0.0898		
Total Xylenes*	<0.150	0.150	02/06/2025	ND	6.67	111	6.00	0.436		
Total BTEx	<0.300	0.300	02/06/2025	ND						

Surrogate: 4-Bromofluorobenzene (PID) 110 % 71.5-134

Chloride, SM4500Cl-B		mg/kg		Analyzed By: AC						
Analyte	Result	Reporting Limit	Analyzed	Method Blank	BS	% Recovery	True Value QC	RPD	Qualifier	
Chloride	32.0	16.0	02/07/2025	ND	416	104	400	3.77		

TPH 8015M		mg/kg		Analyzed By: MS					
Analyte	Result	Reporting Limit	Analyzed	Method Blank	BS	% Recovery	True Value QC	RPD	Qualifier
GRO C6-C10*	<10.0	10.0	02/07/2025	ND	238	119	200	0.145	
DRO >C10-C28*	<10.0	10.0	02/07/2025	ND	217	109	200	0.227	
EXT DRO >C28-C36	<10.0	10.0	02/07/2025	ND					

Surrogate: 1-Chlorooctane 104 % 48.2-134

Surrogate: 1-Chlorooctadecane 103 % 49.1-148

Cardinal Laboratories

*=Accredited Analyte

PLEASE NOTE: Liability and Damages. Cardinal's liability and client's exclusive remedy for any claim arising, whether based in contract or tort, shall be limited to the amount paid by client for analyses. All claims, including those for negligence and any other cause whatsoever shall be deemed waived unless made in writing and received by Cardinal within thirty (30) days after completion of the applicable service. In no event shall Cardinal be liable for incidental or consequential damages, including, without limitation, business interruptions, loss of use, or loss of profits incurred by client, its subsidiaries, affiliates or successors arising out of or related to the performance of the services hereunder by Cardinal, regardless of whether such claim is based upon any of the above stated reasons or otherwise. Results relate only to the samples identified above. This report shall not be reproduced except in full with written approval of Cardinal Laboratories.

Mike Snyder For Celey D. Keene, Lab Director/Quality Manager



PHONE (575) 393-2326 ° 101 E. MARLAND ° HOBBS, NM 88240

Analytical Results For:

CARMONA RESOURCES
 CONNER MOEHRING
 310 W WALL ST, SUITE 500
 MIDLAND TX, 79701
 Fax To:

Received: 02/06/2025
 Reported: 02/07/2025
 Project Name: IGLOO 19-24 STATE FED COM #013H
 Project Number: 2623
 Project Location: LEA CO, NM

Sampling Date: 02/06/2025
 Sampling Type: Soil
 Sampling Condition: Cool & Intact
 Sample Received By: Tamara Oldaker

Sample ID: CS - 22 (1.5') (H250740-03)

BTEx 8021B		mg/kg		Analyzed By: JH						
Analyte	Result	Reporting Limit	Analyzed	Method Blank	BS	% Recovery	True Value QC	RPD	Qualifier	
Benzene*	<0.050	0.050	02/06/2025	ND	1.98	98.8	2.00	1.19		
Toluene*	<0.050	0.050	02/06/2025	ND	2.12	106	2.00	0.167		
Ethylbenzene*	<0.050	0.050	02/06/2025	ND	2.19	110	2.00	0.0898		
Total Xylenes*	<0.150	0.150	02/06/2025	ND	6.67	111	6.00	0.436		
Total BTEX	<0.300	0.300	02/06/2025	ND						

Surrogate: 4-Bromofluorobenzene (PID) 110 % 71.5-134

Chloride, SM4500Cl-B		mg/kg		Analyzed By: AC						
Analyte	Result	Reporting Limit	Analyzed	Method Blank	BS	% Recovery	True Value QC	RPD	Qualifier	
Chloride	<16.0	16.0	02/07/2025	ND	416	104	400	3.77		

TPH 8015M		mg/kg		Analyzed By: MS					
Analyte	Result	Reporting Limit	Analyzed	Method Blank	BS	% Recovery	True Value QC	RPD	Qualifier
GRO C6-C10*	<10.0	10.0	02/07/2025	ND	238	119	200	0.145	
DRO >C10-C28*	<10.0	10.0	02/07/2025	ND	217	109	200	0.227	
EXT DRO >C28-C36	<10.0	10.0	02/07/2025	ND					

Surrogate: 1-Chlorooctane 108 % 48.2-134

Surrogate: 1-Chlorooctadecane 105 % 49.1-148

Cardinal Laboratories

*=Accredited Analyte

PLEASE NOTE: Liability and Damages. Cardinal's liability and client's exclusive remedy for any claim arising, whether based in contract or tort, shall be limited to the amount paid by client for analyses. All claims, including those for negligence and any other cause whatsoever shall be deemed waived unless made in writing and received by Cardinal within thirty (30) days after completion of the applicable service. In no event shall Cardinal be liable for incidental or consequential damages, including, without limitation, business interruptions, loss of use, or loss of profits incurred by client, its subsidiaries, affiliates or successors arising out of or related to the performance of the services hereunder by Cardinal, regardless of whether such claim is based upon any of the above stated reasons or otherwise. Results relate only to the samples identified above. This report shall not be reproduced except in full with written approval of Cardinal Laboratories.

Mike Snyder For Celey D. Keene, Lab Director/Quality Manager



PHONE (575) 393-2326 ° 101 E. MARLAND ° HOBBS, NM 88240

Analytical Results For:

CARMONA RESOURCES
 CONNER MOEHRING
 310 W WALL ST, SUITE 500
 MIDLAND TX, 79701
 Fax To:

Received: 02/06/2025
 Reported: 02/07/2025
 Project Name: IGLOO 19-24 STATE FED COM #013H
 Project Number: 2623
 Project Location: LEA CO, NM

Sampling Date: 02/06/2025
 Sampling Type: Soil
 Sampling Condition: Cool & Intact
 Sample Received By: Tamara Oldaker

Sample ID: CS - 23 (1.5') (H250740-04)

BTEX 8021B		mg/kg		Analyzed By: JH						
Analyte	Result	Reporting Limit	Analyzed	Method Blank	BS	% Recovery	True Value QC	RPD	Qualifier	
Benzene*	<0.050	0.050	02/06/2025	ND	1.98	98.8	2.00	1.19		
Toluene*	<0.050	0.050	02/06/2025	ND	2.12	106	2.00	0.167		
Ethylbenzene*	<0.050	0.050	02/06/2025	ND	2.19	110	2.00	0.0898		
Total Xylenes*	<0.150	0.150	02/06/2025	ND	6.67	111	6.00	0.436		
Total BTEX	<0.300	0.300	02/06/2025	ND						

Surrogate: 4-Bromofluorobenzene (PID) 111 % 71.5-134

Chloride, SM4500CI-B		mg/kg		Analyzed By: AC						
Analyte	Result	Reporting Limit	Analyzed	Method Blank	BS	% Recovery	True Value QC	RPD	Qualifier	
Chloride	<16.0	16.0	02/07/2025	ND	416	104	400	3.77		

TPH 8015M		mg/kg		Analyzed By: MS					
Analyte	Result	Reporting Limit	Analyzed	Method Blank	BS	% Recovery	True Value QC	RPD	Qualifier
GRO C6-C10*	<10.0	10.0	02/07/2025	ND	238	119	200	0.145	
DRO >C10-C28*	<10.0	10.0	02/07/2025	ND	217	109	200	0.227	
EXT DRO >C28-C36	<10.0	10.0	02/07/2025	ND					

Surrogate: 1-Chlorooctane 110 % 48.2-134

Surrogate: 1-Chlorooctadecane 106 % 49.1-148

Cardinal Laboratories

*=Accredited Analyte

PLEASE NOTE: Liability and Damages. Cardinal's liability and client's exclusive remedy for any claim arising, whether based in contract or tort, shall be limited to the amount paid by client for analyses. All claims, including those for negligence and any other cause whatsoever shall be deemed waived unless made in writing and received by Cardinal within thirty (30) days after completion of the applicable service. In no event shall Cardinal be liable for incidental or consequential damages, including, without limitation, business interruptions, loss of use, or loss of profits incurred by client, its subsidiaries, affiliates or successors arising out of or related to the performance of the services hereunder by Cardinal, regardless of whether such claim is based upon any of the above stated reasons or otherwise. Results relate only to the samples identified above. This report shall not be reproduced except in full with written approval of Cardinal Laboratories.

Mike Snyder For Celey D. Keene, Lab Director/Quality Manager



PHONE (575) 393-2326 ° 101 E. MARLAND ° HOBBS, NM 88240

Analytical Results For:

CARMONA RESOURCES
 CONNER MOEHRING
 310 W WALL ST, SUITE 500
 MIDLAND TX, 79701
 Fax To:

Received: 02/06/2025
 Reported: 02/07/2025
 Project Name: IGLOO 19-24 STATE FED COM #013H
 Project Number: 2623
 Project Location: LEA CO, NM

Sampling Date: 02/06/2025
 Sampling Type: Soil
 Sampling Condition: Cool & Intact
 Sample Received By: Tamara Oldaker

Sample ID: CS - 24 (1.5') (H250740-05)

BTEx 8021B		mg/kg		Analyzed By: JH						
Analyte	Result	Reporting Limit	Analyzed	Method Blank	BS	% Recovery	True Value QC	RPD	Qualifier	
Benzene*	<0.050	0.050	02/06/2025	ND	1.98	98.8	2.00	1.19		
Toluene*	<0.050	0.050	02/06/2025	ND	2.12	106	2.00	0.167		
Ethylbenzene*	<0.050	0.050	02/06/2025	ND	2.19	110	2.00	0.0898		
Total Xylenes*	<0.150	0.150	02/06/2025	ND	6.67	111	6.00	0.436		
Total BTEX	<0.300	0.300	02/06/2025	ND						

Surrogate: 4-Bromofluorobenzene (PID) 110 % 71.5-134

Chloride, SM4500Cl-B		mg/kg		Analyzed By: AC						
Analyte	Result	Reporting Limit	Analyzed	Method Blank	BS	% Recovery	True Value QC	RPD	Qualifier	
Chloride	<16.0	16.0	02/07/2025	ND	416	104	400	3.77		

TPH 8015M		mg/kg		Analyzed By: MS					
Analyte	Result	Reporting Limit	Analyzed	Method Blank	BS	% Recovery	True Value QC	RPD	Qualifier
GRO C6-C10*	<10.0	10.0	02/07/2025	ND	238	119	200	0.145	
DRO >C10-C28*	<10.0	10.0	02/07/2025	ND	217	109	200	0.227	
EXT DRO >C28-C36	<10.0	10.0	02/07/2025	ND					

Surrogate: 1-Chlorooctane 104 % 48.2-134

Surrogate: 1-Chlorooctadecane 99.2 % 49.1-148

Cardinal Laboratories

*=Accredited Analyte

PLEASE NOTE: Liability and Damages. Cardinal's liability and client's exclusive remedy for any claim arising, whether based in contract or tort, shall be limited to the amount paid by client for analyses. All claims, including those for negligence and any other cause whatsoever shall be deemed waived unless made in writing and received by Cardinal within thirty (30) days after completion of the applicable service. In no event shall Cardinal be liable for incidental or consequential damages, including, without limitation, business interruptions, loss of use, or loss of profits incurred by client, its subsidiaries, affiliates or successors arising out of or related to the performance of the services hereunder by Cardinal, regardless of whether such claim is based upon any of the above stated reasons or otherwise. Results relate only to the samples identified above. This report shall not be reproduced except in full with written approval of Cardinal Laboratories.

Mike Snyder For Celey D. Keene, Lab Director/Quality Manager



PHONE (575) 393-2326 ° 101 E. MARLAND ° HOBBS, NM 88240

Analytical Results For:

CARMONA RESOURCES
 CONNER MOEHRING
 310 W WALL ST, SUITE 500
 MIDLAND TX, 79701
 Fax To:

Received: 02/06/2025
 Reported: 02/07/2025
 Project Name: IGLOO 19-24 STATE FED COM #013H
 Project Number: 2623
 Project Location: LEA CO, NM

Sampling Date: 02/06/2025
 Sampling Type: Soil
 Sampling Condition: Cool & Intact
 Sample Received By: Tamara Oldaker

Sample ID: CS - 25 (1.5') (H250740-06)

BTEx 8021B		mg/kg		Analyzed By: JH						
Analyte	Result	Reporting Limit	Analyzed	Method Blank	BS	% Recovery	True Value QC	RPD	Qualifier	
Benzene*	<0.050	0.050	02/06/2025	ND	1.98	98.8	2.00	1.19		
Toluene*	<0.050	0.050	02/06/2025	ND	2.12	106	2.00	0.167		
Ethylbenzene*	<0.050	0.050	02/06/2025	ND	2.19	110	2.00	0.0898		
Total Xylenes*	<0.150	0.150	02/06/2025	ND	6.67	111	6.00	0.436		
Total BTEX	<0.300	0.300	02/06/2025	ND						

Surrogate: 4-Bromofluorobenzene (PID) 111 % 71.5-134

Chloride, SM4500Cl-B		mg/kg		Analyzed By: AC						
Analyte	Result	Reporting Limit	Analyzed	Method Blank	BS	% Recovery	True Value QC	RPD	Qualifier	
Chloride	<16.0	16.0	02/07/2025	ND	416	104	400	3.77		

TPH 8015M		mg/kg		Analyzed By: MS					
Analyte	Result	Reporting Limit	Analyzed	Method Blank	BS	% Recovery	True Value QC	RPD	Qualifier
GRO C6-C10*	<10.0	10.0	02/07/2025	ND	238	119	200	0.145	
DRO >C10-C28*	<10.0	10.0	02/07/2025	ND	217	109	200	0.227	
EXT DRO >C28-C36	<10.0	10.0	02/07/2025	ND					

Surrogate: 1-Chlorooctane 114 % 48.2-134

Surrogate: 1-Chlorooctadecane 110 % 49.1-148

Cardinal Laboratories

*=Accredited Analyte

PLEASE NOTE: Liability and Damages. Cardinal's liability and client's exclusive remedy for any claim arising, whether based in contract or tort, shall be limited to the amount paid by client for analyses. All claims, including those for negligence and any other cause whatsoever shall be deemed waived unless made in writing and received by Cardinal within thirty (30) days after completion of the applicable service. In no event shall Cardinal be liable for incidental or consequential damages, including, without limitation, business interruptions, loss of use, or loss of profits incurred by client, its subsidiaries, affiliates or successors arising out of or related to the performance of the services hereunder by Cardinal, regardless of whether such claim is based upon any of the above stated reasons or otherwise. Results relate only to the samples identified above. This report shall not be reproduced except in full with written approval of Cardinal Laboratories.

Mike Snyder For Celey D. Keene, Lab Director/Quality Manager



PHONE (575) 393-2326 ° 101 E. MARLAND ° HOBBS, NM 88240

Analytical Results For:

CARMONA RESOURCES
 CONNER MOEHRING
 310 W WALL ST, SUITE 500
 MIDLAND TX, 79701
 Fax To:

Received: 02/06/2025
 Reported: 02/07/2025
 Project Name: IGLOO 19-24 STATE FED COM #013H
 Project Number: 2623
 Project Location: LEA CO, NM

Sampling Date: 02/06/2025
 Sampling Type: Soil
 Sampling Condition: Cool & Intact
 Sample Received By: Tamara Oldaker

Sample ID: CS - 26 (1.5') (H250740-07)

BTEx 8021B		mg/kg		Analyzed By: JH						
Analyte	Result	Reporting Limit	Analyzed	Method Blank	BS	% Recovery	True Value QC	RPD	Qualifier	
Benzene*	<0.050	0.050	02/06/2025	ND	1.98	98.8	2.00	1.19		
Toluene*	<0.050	0.050	02/06/2025	ND	2.12	106	2.00	0.167		
Ethylbenzene*	<0.050	0.050	02/06/2025	ND	2.19	110	2.00	0.0898		
Total Xylenes*	<0.150	0.150	02/06/2025	ND	6.67	111	6.00	0.436		
Total BTEX	<0.300	0.300	02/06/2025	ND						

Surrogate: 4-Bromofluorobenzene (PID) 109 % 71.5-134

Chloride, SM4500Cl-B		mg/kg		Analyzed By: AC						
Analyte	Result	Reporting Limit	Analyzed	Method Blank	BS	% Recovery	True Value QC	RPD	Qualifier	
Chloride	32.0	16.0	02/07/2025	ND	416	104	400	3.77		

TPH 8015M		mg/kg		Analyzed By: MS					
Analyte	Result	Reporting Limit	Analyzed	Method Blank	BS	% Recovery	True Value QC	RPD	Qualifier
GRO C6-C10*	<10.0	10.0	02/06/2025	ND	199	99.4	200	0.692	
DRO >C10-C28*	<10.0	10.0	02/06/2025	ND	204	102	200	3.51	
EXT DRO >C28-C36	<10.0	10.0	02/06/2025	ND					

Surrogate: 1-Chlorooctane 97.0 % 48.2-134

Surrogate: 1-Chlorooctadecane 98.5 % 49.1-148

Cardinal Laboratories

*=Accredited Analyte

PLEASE NOTE: Liability and Damages. Cardinal's liability and client's exclusive remedy for any claim arising, whether based in contract or tort, shall be limited to the amount paid by client for analyses. All claims, including those for negligence and any other cause whatsoever shall be deemed waived unless made in writing and received by Cardinal within thirty (30) days after completion of the applicable service. In no event shall Cardinal be liable for incidental or consequential damages, including, without limitation, business interruptions, loss of use, or loss of profits incurred by client, its subsidiaries, affiliates or successors arising out of or related to the performance of the services hereunder by Cardinal, regardless of whether such claim is based upon any of the above stated reasons or otherwise. Results relate only to the samples identified above. This report shall not be reproduced except in full with written approval of Cardinal Laboratories.

Mike Snyder For Celey D. Keene, Lab Director/Quality Manager



PHONE (575) 393-2326 ° 101 E. MARLAND ° HOBBS, NM 88240

Analytical Results For:

CARMONA RESOURCES
 CONNER MOEHRING
 310 W WALL ST, SUITE 500
 MIDLAND TX, 79701
 Fax To:

Received: 02/06/2025
 Reported: 02/07/2025
 Project Name: IGLOO 19-24 STATE FED COM #013H
 Project Number: 2623
 Project Location: LEA CO, NM

Sampling Date: 02/06/2025
 Sampling Type: Soil
 Sampling Condition: Cool & Intact
 Sample Received By: Tamara Oldaker

Sample ID: CS - 27 (1.5') (H250740-08)

BTEx 8021B		mg/kg		Analyzed By: JH						
Analyte	Result	Reporting Limit	Analyzed	Method Blank	BS	% Recovery	True Value QC	RPD	Qualifier	
Benzene*	<0.050	0.050	02/06/2025	ND	1.98	98.8	2.00	1.19		
Toluene*	<0.050	0.050	02/06/2025	ND	2.12	106	2.00	0.167		
Ethylbenzene*	<0.050	0.050	02/06/2025	ND	2.19	110	2.00	0.0898		
Total Xylenes*	<0.150	0.150	02/06/2025	ND	6.67	111	6.00	0.436		
Total BTEx	<0.300	0.300	02/06/2025	ND						

Surrogate: 4-Bromofluorobenzene (PID) 111 % 71.5-134

Chloride, SM4500CI-B		mg/kg		Analyzed By: AC						
Analyte	Result	Reporting Limit	Analyzed	Method Blank	BS	% Recovery	True Value QC	RPD	Qualifier	
Chloride	32.0	16.0	02/07/2025	ND	416	104	400	3.77		

TPH 8015M		mg/kg		Analyzed By: MS					
Analyte	Result	Reporting Limit	Analyzed	Method Blank	BS	% Recovery	True Value QC	RPD	Qualifier
GRO C6-C10*	<10.0	10.0	02/06/2025	ND	199	99.4	200	0.692	
DRO >C10-C28*	<10.0	10.0	02/06/2025	ND	204	102	200	3.51	
EXT DRO >C28-C36	<10.0	10.0	02/06/2025	ND					

Surrogate: 1-Chlorooctane 108 % 48.2-134

Surrogate: 1-Chlorooctadecane 109 % 49.1-148

Cardinal Laboratories

*=Accredited Analyte

PLEASE NOTE: Liability and Damages. Cardinal's liability and client's exclusive remedy for any claim arising, whether based in contract or tort, shall be limited to the amount paid by client for analyses. All claims, including those for negligence and any other cause whatsoever shall be deemed waived unless made in writing and received by Cardinal within thirty (30) days after completion of the applicable service. In no event shall Cardinal be liable for incidental or consequential damages, including, without limitation, business interruptions, loss of use, or loss of profits incurred by client, its subsidiaries, affiliates or successors arising out of or related to the performance of the services hereunder by Cardinal, regardless of whether such claim is based upon any of the above stated reasons or otherwise. Results relate only to the samples identified above. This report shall not be reproduced except in full with written approval of Cardinal Laboratories.

Mike Snyder For Celey D. Keene, Lab Director/Quality Manager



PHONE (575) 393-2326 ° 101 E. MARLAND ° HOBBS, NM 88240

Analytical Results For:

CARMONA RESOURCES
 CONNER MOEHRING
 310 W WALL ST, SUITE 500
 MIDLAND TX, 79701
 Fax To:

Received: 02/06/2025
 Reported: 02/07/2025
 Project Name: IGLOO 19-24 STATE FED COM #013H
 Project Number: 2623
 Project Location: LEA CO, NM

Sampling Date: 02/06/2025
 Sampling Type: Soil
 Sampling Condition: Cool & Intact
 Sample Received By: Tamara Oldaker

Sample ID: CS - 28 (1.5') (H250740-09)

BTEx 8021B		mg/kg		Analyzed By: JH						
Analyte	Result	Reporting Limit	Analyzed	Method Blank	BS	% Recovery	True Value QC	RPD	Qualifier	
Benzene*	<0.050	0.050	02/06/2025	ND	1.98	98.8	2.00	1.19		
Toluene*	<0.050	0.050	02/06/2025	ND	2.12	106	2.00	0.167		
Ethylbenzene*	<0.050	0.050	02/06/2025	ND	2.19	110	2.00	0.0898		
Total Xylenes*	<0.150	0.150	02/06/2025	ND	6.67	111	6.00	0.436		
Total BTEX	<0.300	0.300	02/06/2025	ND						

Surrogate: 4-Bromofluorobenzene (PID) 111 % 71.5-134

Chloride, SM4500Cl-B		mg/kg		Analyzed By: AC						
Analyte	Result	Reporting Limit	Analyzed	Method Blank	BS	% Recovery	True Value QC	RPD	Qualifier	
Chloride	<16.0	16.0	02/07/2025	ND	416	104	400	3.77		

TPH 8015M		mg/kg		Analyzed By: MS					
Analyte	Result	Reporting Limit	Analyzed	Method Blank	BS	% Recovery	True Value QC	RPD	Qualifier
GRO C6-C10*	<10.0	10.0	02/06/2025	ND	199	99.4	200	0.692	
DRO >C10-C28*	<10.0	10.0	02/06/2025	ND	204	102	200	3.51	
EXT DRO >C28-C36	<10.0	10.0	02/06/2025	ND					

Surrogate: 1-Chlorooctane 105 % 48.2-134

Surrogate: 1-Chlorooctadecane 107 % 49.1-148

Cardinal Laboratories

*=Accredited Analyte

PLEASE NOTE: Liability and Damages. Cardinal's liability and client's exclusive remedy for any claim arising, whether based in contract or tort, shall be limited to the amount paid by client for analyses. All claims, including those for negligence and any other cause whatsoever shall be deemed waived unless made in writing and received by Cardinal within thirty (30) days after completion of the applicable service. In no event shall Cardinal be liable for incidental or consequential damages, including, without limitation, business interruptions, loss of use, or loss of profits incurred by client, its subsidiaries, affiliates or successors arising out of or related to the performance of the services hereunder by Cardinal, regardless of whether such claim is based upon any of the above stated reasons or otherwise. Results relate only to the samples identified above. This report shall not be reproduced except in full with written approval of Cardinal Laboratories.

Mike Snyder For Celey D. Keene, Lab Director/Quality Manager



PHONE (575) 393-2326 ° 101 E. MARLAND ° HOBBS, NM 88240

Analytical Results For:

CARMONA RESOURCES
 CONNER MOEHRING
 310 W WALL ST, SUITE 500
 MIDLAND TX, 79701
 Fax To:

Received: 02/06/2025
 Reported: 02/07/2025
 Project Name: IGLOO 19-24 STATE FED COM #013H
 Project Number: 2623
 Project Location: LEA CO, NM

Sampling Date: 02/06/2025
 Sampling Type: Soil
 Sampling Condition: Cool & Intact
 Sample Received By: Tamara Oldaker

Sample ID: CS - 29 (1.5') (H250740-10)

BTEx 8021B		mg/kg		Analyzed By: JH						
Analyte	Result	Reporting Limit	Analyzed	Method Blank	BS	% Recovery	True Value QC	RPD	Qualifier	
Benzene*	<0.050	0.050	02/06/2025	ND	1.98	98.8	2.00	1.19		
Toluene*	<0.050	0.050	02/06/2025	ND	2.12	106	2.00	0.167		
Ethylbenzene*	<0.050	0.050	02/06/2025	ND	2.19	110	2.00	0.0898		
Total Xylenes*	<0.150	0.150	02/06/2025	ND	6.67	111	6.00	0.436		
Total BTEx	<0.300	0.300	02/06/2025	ND						

Surrogate: 4-Bromofluorobenzene (PID) 110 % 71.5-134

Chloride, SM4500CI-B		mg/kg		Analyzed By: AC						
Analyte	Result	Reporting Limit	Analyzed	Method Blank	BS	% Recovery	True Value QC	RPD	Qualifier	
Chloride	<16.0	16.0	02/07/2025	ND	416	104	400	3.77		

TPH 8015M		mg/kg		Analyzed By: MS					
Analyte	Result	Reporting Limit	Analyzed	Method Blank	BS	% Recovery	True Value QC	RPD	Qualifier
GRO C6-C10*	<10.0	10.0	02/06/2025	ND	199	99.4	200	0.692	
DRO >C10-C28*	<10.0	10.0	02/06/2025	ND	204	102	200	3.51	
EXT DRO >C28-C36	<10.0	10.0	02/06/2025	ND					

Surrogate: 1-Chlorooctane 110 % 48.2-134

Surrogate: 1-Chlorooctadecane 113 % 49.1-148

Cardinal Laboratories

*=Accredited Analyte

PLEASE NOTE: Liability and Damages. Cardinal's liability and client's exclusive remedy for any claim arising, whether based in contract or tort, shall be limited to the amount paid by client for analyses. All claims, including those for negligence and any other cause whatsoever shall be deemed waived unless made in writing and received by Cardinal within thirty (30) days after completion of the applicable service. In no event shall Cardinal be liable for incidental or consequential damages, including, without limitation, business interruptions, loss of use, or loss of profits incurred by client, its subsidiaries, affiliates or successors arising out of or related to the performance of the services hereunder by Cardinal, regardless of whether such claim is based upon any of the above stated reasons or otherwise. Results relate only to the samples identified above. This report shall not be reproduced except in full with written approval of Cardinal Laboratories.

Mike Snyder For Celey D. Keene, Lab Director/Quality Manager



PHONE (575) 393-2326 ° 101 E. MARLAND ° HOBBS, NM 88240

Analytical Results For:

CARMONA RESOURCES
 CONNER MOEHRING
 310 W WALL ST, SUITE 500
 MIDLAND TX, 79701
 Fax To:

Received: 02/06/2025
 Reported: 02/07/2025
 Project Name: IGLOO 19-24 STATE FED COM #013H
 Project Number: 2623
 Project Location: LEA CO, NM

Sampling Date: 02/06/2025
 Sampling Type: Soil
 Sampling Condition: Cool & Intact
 Sample Received By: Tamara Oldaker

Sample ID: CS - 30 (1.5') (H250740-11)

BTX 8021B		mg/kg		Analyzed By: JH					
Analyte	Result	Reporting Limit	Analyzed	Method Blank	BS	% Recovery	True Value QC	RPD	Qualifier
Benzene*	<0.050	0.050	02/06/2025	ND	1.98	98.8	2.00	1.19	
Toluene*	<0.050	0.050	02/06/2025	ND	2.12	106	2.00	0.167	
Ethylbenzene*	<0.050	0.050	02/06/2025	ND	2.19	110	2.00	0.0898	
Total Xylenes*	<0.150	0.150	02/06/2025	ND	6.67	111	6.00	0.436	
Total BTX	<0.300	0.300	02/06/2025	ND					

Surrogate: 4-Bromofluorobenzene (PID) 109 % 71.5-134

Chloride, SM4500CI-B		mg/kg		Analyzed By: AC					
Analyte	Result	Reporting Limit	Analyzed	Method Blank	BS	% Recovery	True Value QC	RPD	Qualifier
Chloride	64.0	16.0	02/07/2025	ND	416	104	400	3.77	

TPH 8015M		mg/kg		Analyzed By: MS					
Analyte	Result	Reporting Limit	Analyzed	Method Blank	BS	% Recovery	True Value QC	RPD	Qualifier
GRO C6-C10*	<10.0	10.0	02/06/2025	ND	199	99.4	200	0.692	
DRO >C10-C28*	<10.0	10.0	02/06/2025	ND	204	102	200	3.51	
EXT DRO >C28-C36	<10.0	10.0	02/06/2025	ND					

Surrogate: 1-Chlorooctane 111 % 48.2-134

Surrogate: 1-Chlorooctadecane 111 % 49.1-148

Cardinal Laboratories

*=Accredited Analyte

PLEASE NOTE: Liability and Damages. Cardinal's liability and client's exclusive remedy for any claim arising, whether based in contract or tort, shall be limited to the amount paid by client for analyses. All claims, including those for negligence and any other cause whatsoever shall be deemed waived unless made in writing and received by Cardinal within thirty (30) days after completion of the applicable service. In no event shall Cardinal be liable for incidental or consequential damages, including, without limitation, business interruptions, loss of use, or loss of profits incurred by client, its subsidiaries, affiliates or successors arising out of or related to the performance of the services hereunder by Cardinal, regardless of whether such claim is based upon any of the above stated reasons or otherwise. Results relate only to the samples identified above. This report shall not be reproduced except in full with written approval of Cardinal Laboratories.

Mike Snyder For Celey D. Keene, Lab Director/Quality Manager



PHONE (575) 393-2326 ° 101 E. MARLAND ° HOBBS, NM 88240

Analytical Results For:

CARMONA RESOURCES
 CONNER MOEHRING
 310 W WALL ST, SUITE 500
 MIDLAND TX, 79701
 Fax To:

Received: 02/06/2025
 Reported: 02/07/2025
 Project Name: IGLOO 19-24 STATE FED COM #013H
 Project Number: 2623
 Project Location: LEA CO, NM

Sampling Date: 02/06/2025
 Sampling Type: Soil
 Sampling Condition: Cool & Intact
 Sample Received By: Tamara Oldaker

Sample ID: CS - 31 (1.5') (H250740-12)

BTX 8021B		mg/kg		Analyzed By: JH					
Analyte	Result	Reporting Limit	Analyzed	Method Blank	BS	% Recovery	True Value QC	RPD	Qualifier
Benzene*	<0.050	0.050	02/06/2025	ND	1.98	98.8	2.00	1.19	
Toluene*	<0.050	0.050	02/06/2025	ND	2.12	106	2.00	0.167	
Ethylbenzene*	<0.050	0.050	02/06/2025	ND	2.19	110	2.00	0.0898	
Total Xylenes*	<0.150	0.150	02/06/2025	ND	6.67	111	6.00	0.436	
Total BTX	<0.300	0.300	02/06/2025	ND					

Surrogate: 4-Bromofluorobenzene (PID) 110 % 71.5-134

Chloride, SM4500Cl-B		mg/kg		Analyzed By: AC					
Analyte	Result	Reporting Limit	Analyzed	Method Blank	BS	% Recovery	True Value QC	RPD	Qualifier
Chloride	32.0	16.0	02/07/2025	ND	416	104	400	3.77	

TPH 8015M		mg/kg		Analyzed By: MS					
Analyte	Result	Reporting Limit	Analyzed	Method Blank	BS	% Recovery	True Value QC	RPD	Qualifier
GRO C6-C10*	<10.0	10.0	02/06/2025	ND	199	99.4	200	0.692	
DRO >C10-C28*	<10.0	10.0	02/06/2025	ND	204	102	200	3.51	
EXT DRO >C28-C36	<10.0	10.0	02/06/2025	ND					

Surrogate: 1-Chlorooctane 112 % 48.2-134

Surrogate: 1-Chlorooctadecane 115 % 49.1-148

Cardinal Laboratories

*=Accredited Analyte

PLEASE NOTE: Liability and Damages. Cardinal's liability and client's exclusive remedy for any claim arising, whether based in contract or tort, shall be limited to the amount paid by client for analyses. All claims, including those for negligence and any other cause whatsoever shall be deemed waived unless made in writing and received by Cardinal within thirty (30) days after completion of the applicable service. In no event shall Cardinal be liable for incidental or consequential damages, including, without limitation, business interruptions, loss of use, or loss of profits incurred by client, its subsidiaries, affiliates or successors arising out of or related to the performance of the services hereunder by Cardinal, regardless of whether such claim is based upon any of the above stated reasons or otherwise. Results relate only to the samples identified above. This report shall not be reproduced except in full with written approval of Cardinal Laboratories.

Mike Snyder For Celey D. Keene, Lab Director/Quality Manager



PHONE (575) 393-2326 ° 101 E. MARLAND ° HOBBS, NM 88240

Analytical Results For:

CARMONA RESOURCES
 CONNER MOEHRING
 310 W WALL ST, SUITE 500
 MIDLAND TX, 79701
 Fax To:

Received: 02/06/2025
 Reported: 02/07/2025
 Project Name: IGLOO 19-24 STATE FED COM #013H
 Project Number: 2623
 Project Location: LEA CO, NM

Sampling Date: 02/06/2025
 Sampling Type: Soil
 Sampling Condition: Cool & Intact
 Sample Received By: Tamara Oldaker

Sample ID: CS - 32 (1.5') (H250740-13)

BTEx 8021B		mg/kg		Analyzed By: JH						
Analyte	Result	Reporting Limit	Analyzed	Method Blank	BS	% Recovery	True Value QC	RPD	Qualifier	
Benzene*	<0.050	0.050	02/06/2025	ND	1.98	98.8	2.00	1.19		
Toluene*	<0.050	0.050	02/06/2025	ND	2.12	106	2.00	0.167		
Ethylbenzene*	<0.050	0.050	02/06/2025	ND	2.19	110	2.00	0.0898		
Total Xylenes*	<0.150	0.150	02/06/2025	ND	6.67	111	6.00	0.436		
Total BTEX	<0.300	0.300	02/06/2025	ND						

Surrogate: 4-Bromofluorobenzene (PID) 107 % 71.5-134

Chloride, SM4500Cl-B		mg/kg		Analyzed By: AC						
Analyte	Result	Reporting Limit	Analyzed	Method Blank	BS	% Recovery	True Value QC	RPD	Qualifier	
Chloride	16.0	16.0	02/07/2025	ND	416	104	400	3.77		

TPH 8015M		mg/kg		Analyzed By: MS					
Analyte	Result	Reporting Limit	Analyzed	Method Blank	BS	% Recovery	True Value QC	RPD	Qualifier
GRO C6-C10*	<10.0	10.0	02/06/2025	ND	199	99.4	200	0.692	
DRO >C10-C28*	<10.0	10.0	02/06/2025	ND	204	102	200	3.51	
EXT DRO >C28-C36	<10.0	10.0	02/06/2025	ND					

Surrogate: 1-Chlorooctane 101 % 48.2-134

Surrogate: 1-Chlorooctadecane 104 % 49.1-148

Cardinal Laboratories

*=Accredited Analyte

PLEASE NOTE: Liability and Damages. Cardinal's liability and client's exclusive remedy for any claim arising, whether based in contract or tort, shall be limited to the amount paid by client for analyses. All claims, including those for negligence and any other cause whatsoever shall be deemed waived unless made in writing and received by Cardinal within thirty (30) days after completion of the applicable service. In no event shall Cardinal be liable for incidental or consequential damages, including, without limitation, business interruptions, loss of use, or loss of profits incurred by client, its subsidiaries, affiliates or successors arising out of or related to the performance of the services hereunder by Cardinal, regardless of whether such claim is based upon any of the above stated reasons or otherwise. Results relate only to the samples identified above. This report shall not be reproduced except in full with written approval of Cardinal Laboratories.

Mike Snyder For Celey D. Keene, Lab Director/Quality Manager



PHONE (575) 393-2326 ° 101 E. MARLAND ° HOBBS, NM 88240

Analytical Results For:

CARMONA RESOURCES
 CONNER MOEHRING
 310 W WALL ST, SUITE 500
 MIDLAND TX, 79701
 Fax To:

Received:	02/06/2025	Sampling Date:	02/06/2025
Reported:	02/07/2025	Sampling Type:	Soil
Project Name:	IGLOO 19-24 STATE FED COM #013H	Sampling Condition:	Cool & Intact
Project Number:	2623	Sample Received By:	Tamara Oldaker
Project Location:	LEA CO, NM		

Sample ID: CS - 33 (2') (H250740-14)

BTEx 8021B		mg/kg		Analyzed By: JH						
Analyte	Result	Reporting Limit	Analyzed	Method Blank	BS	% Recovery	True Value QC	RPD	Qualifier	
Benzene*	<0.050	0.050	02/06/2025	ND	1.78	89.1	2.00	0.788		
Toluene*	<0.050	0.050	02/06/2025	ND	1.99	99.5	2.00	1.60		
Ethylbenzene*	<0.050	0.050	02/06/2025	ND	2.00	99.8	2.00	1.29		
Total Xylenes*	<0.150	0.150	02/06/2025	ND	6.18	103	6.00	0.986		
Total BTEX	<0.300	0.300	02/06/2025	ND						

Surrogate: 4-Bromofluorobenzene (PID) 104 % 71.5-134

Chloride, SM4500Cl-B		mg/kg		Analyzed By: AC						
Analyte	Result	Reporting Limit	Analyzed	Method Blank	BS	% Recovery	True Value QC	RPD	Qualifier	
Chloride	32.0	16.0	02/07/2025	ND	416	104	400	3.77		

TPH 8015M		mg/kg		Analyzed By: MS					
Analyte	Result	Reporting Limit	Analyzed	Method Blank	BS	% Recovery	True Value QC	RPD	Qualifier
GRO C6-C10*	<10.0	10.0	02/06/2025	ND	199	99.4	200	0.692	
DRO >C10-C28*	<10.0	10.0	02/06/2025	ND	204	102	200	3.51	
EXT DRO >C28-C36	<10.0	10.0	02/06/2025	ND					

Surrogate: 1-Chlorooctane 108 % 48.2-134

Surrogate: 1-Chlorooctadecane 111 % 49.1-148

Cardinal Laboratories

*=Accredited Analyte

PLEASE NOTE: Liability and Damages. Cardinal's liability and client's exclusive remedy for any claim arising, whether based in contract or tort, shall be limited to the amount paid by client for analyses. All claims, including those for negligence and any other cause whatsoever shall be deemed waived unless made in writing and received by Cardinal within thirty (30) days after completion of the applicable service. In no event shall Cardinal be liable for incidental or consequential damages, including, without limitation, business interruptions, loss of use, or loss of profits incurred by client, its subsidiaries, affiliates or successors arising out of or related to the performance of the services hereunder by Cardinal, regardless of whether such claim is based upon any of the above stated reasons or otherwise. Results relate only to the samples identified above. This report shall not be reproduced except in full with written approval of Cardinal Laboratories.

Mike Snyder For Celey D. Keene, Lab Director/Quality Manager



PHONE (575) 393-2326 ° 101 E. MARLAND ° HOBBS, NM 88240

Analytical Results For:

CARMONA RESOURCES
 CONNER MOEHRING
 310 W WALL ST, SUITE 500
 MIDLAND TX, 79701
 Fax To:

Received: 02/06/2025
 Reported: 02/07/2025
 Project Name: IGLOO 19-24 STATE FED COM #013H
 Project Number: 2623
 Project Location: LEA CO, NM

Sampling Date: 02/06/2025
 Sampling Type: Soil
 Sampling Condition: Cool & Intact
 Sample Received By: Tamara Oldaker

Sample ID: CS - 34 (2') (H250740-15)

BTEx 8021B		mg/kg		Analyzed By: JH						
Analyte	Result	Reporting Limit	Analyzed	Method Blank	BS	% Recovery	True Value QC	RPD	Qualifier	
Benzene*	<0.050	0.050	02/06/2025	ND	1.78	89.1	2.00	0.788		
Toluene*	<0.050	0.050	02/06/2025	ND	1.99	99.5	2.00	1.60		
Ethylbenzene*	<0.050	0.050	02/06/2025	ND	2.00	99.8	2.00	1.29		
Total Xylenes*	<0.150	0.150	02/06/2025	ND	6.18	103	6.00	0.986		
Total BTEX	<0.300	0.300	02/06/2025	ND						

Surrogate: 4-Bromofluorobenzene (PID) 105 % 71.5-134

Chloride, SM4500Cl-B		mg/kg		Analyzed By: AC						
Analyte	Result	Reporting Limit	Analyzed	Method Blank	BS	% Recovery	True Value QC	RPD	Qualifier	
Chloride	32.0	16.0	02/07/2025	ND	416	104	400	3.77		

TPH 8015M		mg/kg		Analyzed By: MS					
Analyte	Result	Reporting Limit	Analyzed	Method Blank	BS	% Recovery	True Value QC	RPD	Qualifier
GRO C6-C10*	<10.0	10.0	02/07/2025	ND	238	119	200	0.145	
DRO >C10-C28*	<10.0	10.0	02/07/2025	ND	217	109	200	0.227	
EXT DRO >C28-C36	<10.0	10.0	02/07/2025	ND					

Surrogate: 1-Chlorooctane 102 % 48.2-134

Surrogate: 1-Chlorooctadecane 99.4 % 49.1-148

Cardinal Laboratories

*=Accredited Analyte

PLEASE NOTE: Liability and Damages. Cardinal's liability and client's exclusive remedy for any claim arising, whether based in contract or tort, shall be limited to the amount paid by client for analyses. All claims, including those for negligence and any other cause whatsoever shall be deemed waived unless made in writing and received by Cardinal within thirty (30) days after completion of the applicable service. In no event shall Cardinal be liable for incidental or consequential damages, including, without limitation, business interruptions, loss of use, or loss of profits incurred by client, its subsidiaries, affiliates or successors arising out of or related to the performance of the services hereunder by Cardinal, regardless of whether such claim is based upon any of the above stated reasons or otherwise. Results relate only to the samples identified above. This report shall not be reproduced except in full with written approval of Cardinal Laboratories.

Mike Snyder For Celey D. Keene, Lab Director/Quality Manager



PHONE (575) 393-2326 ° 101 E. MARLAND ° HOBBS, NM 88240

Analytical Results For:

CARMONA RESOURCES
 CONNER MOEHRING
 310 W WALL ST, SUITE 500
 MIDLAND TX, 79701
 Fax To:

Received:	02/06/2025	Sampling Date:	02/06/2025
Reported:	02/07/2025	Sampling Type:	Soil
Project Name:	IGLOO 19-24 STATE FED COM #013H	Sampling Condition:	Cool & Intact
Project Number:	2623	Sample Received By:	Tamara Oldaker
Project Location:	LEA CO, NM		

Sample ID: CS - 35 (2') (H250740-16)

BTEx 8021B		mg/kg		Analyzed By: JH						
Analyte	Result	Reporting Limit	Analyzed	Method Blank	BS	% Recovery	True Value QC	RPD	Qualifier	
Benzene*	<0.050	0.050	02/06/2025	ND	1.78	89.1	2.00	0.788		
Toluene*	<0.050	0.050	02/06/2025	ND	1.99	99.5	2.00	1.60		
Ethylbenzene*	<0.050	0.050	02/06/2025	ND	2.00	99.8	2.00	1.29		
Total Xylenes*	<0.150	0.150	02/06/2025	ND	6.18	103	6.00	0.986		
Total BTEX	<0.300	0.300	02/06/2025	ND						

Surrogate: 4-Bromofluorobenzene (PID) 104 % 71.5-134

Chloride, SM4500Cl-B		mg/kg		Analyzed By: AC						
Analyte	Result	Reporting Limit	Analyzed	Method Blank	BS	% Recovery	True Value QC	RPD	Qualifier	
Chloride	<16.0	16.0	02/07/2025	ND	416	104	400	3.77		

TPH 8015M		mg/kg		Analyzed By: MS					
Analyte	Result	Reporting Limit	Analyzed	Method Blank	BS	% Recovery	True Value QC	RPD	Qualifier
GRO C6-C10*	<10.0	10.0	02/07/2025	ND	238	119	200	0.145	
DRO >C10-C28*	<10.0	10.0	02/07/2025	ND	217	109	200	0.227	
EXT DRO >C28-C36	<10.0	10.0	02/07/2025	ND					

Surrogate: 1-Chlorooctane 102 % 48.2-134

Surrogate: 1-Chlorooctadecane 101 % 49.1-148

Cardinal Laboratories

*=Accredited Analyte

PLEASE NOTE: Liability and Damages. Cardinal's liability and client's exclusive remedy for any claim arising, whether based in contract or tort, shall be limited to the amount paid by client for analyses. All claims, including those for negligence and any other cause whatsoever shall be deemed waived unless made in writing and received by Cardinal within thirty (30) days after completion of the applicable service. In no event shall Cardinal be liable for incidental or consequential damages, including, without limitation, business interruptions, loss of use, or loss of profits incurred by client, its subsidiaries, affiliates or successors arising out of or related to the performance of the services hereunder by Cardinal, regardless of whether such claim is based upon any of the above stated reasons or otherwise. Results relate only to the samples identified above. This report shall not be reproduced except in full with written approval of Cardinal Laboratories.

Mike Snyder For Celey D. Keene, Lab Director/Quality Manager



PHONE (575) 393-2326 ° 101 E. MARLAND ° HOBBS, NM 88240

Analytical Results For:

CARMONA RESOURCES
 CONNER MOEHRING
 310 W WALL ST, SUITE 500
 MIDLAND TX, 79701
 Fax To:

Received: 02/06/2025
 Reported: 02/07/2025
 Project Name: IGLOO 19-24 STATE FED COM #013H
 Project Number: 2623
 Project Location: LEA CO, NM

Sampling Date: 02/06/2025
 Sampling Type: Soil
 Sampling Condition: Cool & Intact
 Sample Received By: Tamara Oldaker

Sample ID: SW - 11 (1.5') (H250740-17)

BTEx 8021B		mg/kg		Analyzed By: JH						
Analyte	Result	Reporting Limit	Analyzed	Method Blank	BS	% Recovery	True Value QC	RPD	Qualifier	
Benzene*	<0.050	0.050	02/06/2025	ND	1.78	89.1	2.00	0.788		
Toluene*	<0.050	0.050	02/06/2025	ND	1.99	99.5	2.00	1.60		
Ethylbenzene*	<0.050	0.050	02/06/2025	ND	2.00	99.8	2.00	1.29		
Total Xylenes*	<0.150	0.150	02/06/2025	ND	6.18	103	6.00	0.986		
Total BTEX	<0.300	0.300	02/06/2025	ND						

Surrogate: 4-Bromofluorobenzene (PID) 105 % 71.5-134

Chloride, SM4500Cl-B		mg/kg		Analyzed By: AC						
Analyte	Result	Reporting Limit	Analyzed	Method Blank	BS	% Recovery	True Value QC	RPD	Qualifier	
Chloride	<16.0	16.0	02/07/2025	ND	416	104	400	3.77		

TPH 8015M		mg/kg		Analyzed By: MS					
Analyte	Result	Reporting Limit	Analyzed	Method Blank	BS	% Recovery	True Value QC	RPD	Qualifier
GRO C6-C10*	<10.0	10.0	02/07/2025	ND	238	119	200	0.145	
DRO >C10-C28*	<10.0	10.0	02/07/2025	ND	217	109	200	0.227	
EXT DRO >C28-C36	<10.0	10.0	02/07/2025	ND					

Surrogate: 1-Chlorooctane 105 % 48.2-134

Surrogate: 1-Chlorooctadecane 104 % 49.1-148

Cardinal Laboratories

*=Accredited Analyte

PLEASE NOTE: Liability and Damages. Cardinal's liability and client's exclusive remedy for any claim arising, whether based in contract or tort, shall be limited to the amount paid by client for analyses. All claims, including those for negligence and any other cause whatsoever shall be deemed waived unless made in writing and received by Cardinal within thirty (30) days after completion of the applicable service. In no event shall Cardinal be liable for incidental or consequential damages, including, without limitation, business interruptions, loss of use, or loss of profits incurred by client, its subsidiaries, affiliates or successors arising out of or related to the performance of the services hereunder by Cardinal, regardless of whether such claim is based upon any of the above stated reasons or otherwise. Results relate only to the samples identified above. This report shall not be reproduced except in full with written approval of Cardinal Laboratories.

Mike Snyder For Celey D. Keene, Lab Director/Quality Manager



PHONE (575) 393-2326 ° 101 E. MARLAND ° HOBBS, NM 88240

Analytical Results For:

CARMONA RESOURCES
 CONNER MOEHRING
 310 W WALL ST, SUITE 500
 MIDLAND TX, 79701
 Fax To:

Received: 02/06/2025
 Reported: 02/07/2025
 Project Name: IGLOO 19-24 STATE FED COM #013H
 Project Number: 2623
 Project Location: LEA CO, NM

Sampling Date: 02/06/2025
 Sampling Type: Soil
 Sampling Condition: Cool & Intact
 Sample Received By: Tamara Oldaker

Sample ID: SW - 12 (1.5') (H250740-18)

BTEx 8021B		mg/kg		Analyzed By: JH						
Analyte	Result	Reporting Limit	Analyzed	Method Blank	BS	% Recovery	True Value QC	RPD	Qualifier	
Benzene*	<0.050	0.050	02/06/2025	ND	1.78	89.1	2.00	0.788		
Toluene*	<0.050	0.050	02/06/2025	ND	1.99	99.5	2.00	1.60		
Ethylbenzene*	<0.050	0.050	02/06/2025	ND	2.00	99.8	2.00	1.29		
Total Xylenes*	<0.150	0.150	02/06/2025	ND	6.18	103	6.00	0.986		
Total BTEX	<0.300	0.300	02/06/2025	ND						

Surrogate: 4-Bromofluorobenzene (PID) 107 % 71.5-134

Chloride, SM4500Cl-B		mg/kg		Analyzed By: AC						
Analyte	Result	Reporting Limit	Analyzed	Method Blank	BS	% Recovery	True Value QC	RPD	Qualifier	
Chloride	<16.0	16.0	02/07/2025	ND	416	104	400	3.77		

TPH 8015M		mg/kg		Analyzed By: MS					
Analyte	Result	Reporting Limit	Analyzed	Method Blank	BS	% Recovery	True Value QC	RPD	Qualifier
GRO C6-C10*	<10.0	10.0	02/07/2025	ND	238	119	200	0.145	
DRO >C10-C28*	<10.0	10.0	02/07/2025	ND	217	109	200	0.227	
EXT DRO >C28-C36	<10.0	10.0	02/07/2025	ND					

Surrogate: 1-Chlorooctane 107 % 48.2-134

Surrogate: 1-Chlorooctadecane 103 % 49.1-148

Cardinal Laboratories

*=Accredited Analyte

PLEASE NOTE: Liability and Damages. Cardinal's liability and client's exclusive remedy for any claim arising, whether based in contract or tort, shall be limited to the amount paid by client for analyses. All claims, including those for negligence and any other cause whatsoever shall be deemed waived unless made in writing and received by Cardinal within thirty (30) days after completion of the applicable service. In no event shall Cardinal be liable for incidental or consequential damages, including, without limitation, business interruptions, loss of use, or loss of profits incurred by client, its subsidiaries, affiliates or successors arising out of or related to the performance of the services hereunder by Cardinal, regardless of whether such claim is based upon any of the above stated reasons or otherwise. Results relate only to the samples identified above. This report shall not be reproduced except in full with written approval of Cardinal Laboratories.

Mike Snyder For Celey D. Keene, Lab Director/Quality Manager



PHONE (575) 393-2326 ° 101 E. MARLAND ° HOBBS, NM 88240

Analytical Results For:

CARMONA RESOURCES
 CONNER MOEHRING
 310 W WALL ST, SUITE 500
 MIDLAND TX, 79701
 Fax To:

Received: 02/06/2025
 Reported: 02/07/2025
 Project Name: IGLOO 19-24 STATE FED COM #013H
 Project Number: 2623
 Project Location: LEA CO, NM

Sampling Date: 02/06/2025
 Sampling Type: Soil
 Sampling Condition: Cool & Intact
 Sample Received By: Tamara Oldaker

Sample ID: SW - 13 (2') (H250740-19)

BTX 8021B		mg/kg		Analyzed By: JH						
Analyte	Result	Reporting Limit	Analyzed	Method Blank	BS	% Recovery	True Value QC	RPD	Qualifier	
Benzene*	<0.050	0.050	02/06/2025	ND	1.78	89.1	2.00	0.788		
Toluene*	<0.050	0.050	02/06/2025	ND	1.99	99.5	2.00	1.60		
Ethylbenzene*	<0.050	0.050	02/06/2025	ND	2.00	99.8	2.00	1.29		
Total Xylenes*	<0.150	0.150	02/06/2025	ND	6.18	103	6.00	0.986		
Total BTX	<0.300	0.300	02/06/2025	ND						

Surrogate: 4-Bromofluorobenzene (PID) 105 % 71.5-134

Chloride, SM4500CI-B		mg/kg		Analyzed By: AC						
Analyte	Result	Reporting Limit	Analyzed	Method Blank	BS	% Recovery	True Value QC	RPD	Qualifier	
Chloride	<16.0	16.0	02/07/2025	ND	416	104	400	3.77		

TPH 8015M		mg/kg		Analyzed By: MS					
Analyte	Result	Reporting Limit	Analyzed	Method Blank	BS	% Recovery	True Value QC	RPD	Qualifier
GRO C6-C10*	<10.0	10.0	02/07/2025	ND	238	119	200	0.145	
DRO >C10-C28*	<10.0	10.0	02/07/2025	ND	217	109	200	0.227	
EXT DRO >C28-C36	<10.0	10.0	02/07/2025	ND					

Surrogate: 1-Chlorooctane 104 % 48.2-134

Surrogate: 1-Chlorooctadecane 103 % 49.1-148

Cardinal Laboratories

*=Accredited Analyte

PLEASE NOTE: Liability and Damages. Cardinal's liability and client's exclusive remedy for any claim arising, whether based in contract or tort, shall be limited to the amount paid by client for analyses. All claims, including those for negligence and any other cause whatsoever shall be deemed waived unless made in writing and received by Cardinal within thirty (30) days after completion of the applicable service. In no event shall Cardinal be liable for incidental or consequential damages, including, without limitation, business interruptions, loss of use, or loss of profits incurred by client, its subsidiaries, affiliates or successors arising out of or related to the performance of the services hereunder by Cardinal, regardless of whether such claim is based upon any of the above stated reasons or otherwise. Results relate only to the samples identified above. This report shall not be reproduced except in full with written approval of Cardinal Laboratories.

Mike Snyder For Celey D. Keene, Lab Director/Quality Manager



PHONE (575) 393-2326 ° 101 E. MARLAND ° HOBBS, NM 88240

Analytical Results For:

CARMONA RESOURCES
 CONNER MOEHRING
 310 W WALL ST, SUITE 500
 MIDLAND TX, 79701
 Fax To:

Received: 02/06/2025
 Reported: 02/07/2025
 Project Name: IGLOO 19-24 STATE FED COM #013H
 Project Number: 2623
 Project Location: LEA CO, NM

Sampling Date: 02/06/2025
 Sampling Type: Soil
 Sampling Condition: Cool & Intact
 Sample Received By: Tamara Oldaker

Sample ID: SW - 14 (2') (H250740-20)

BTEx 8021B		mg/kg		Analyzed By: JH						
Analyte	Result	Reporting Limit	Analyzed	Method Blank	BS	% Recovery	True Value QC	RPD	Qualifier	
Benzene*	<0.050	0.050	02/06/2025	ND	1.78	89.1	2.00	0.788		
Toluene*	<0.050	0.050	02/06/2025	ND	1.99	99.5	2.00	1.60		
Ethylbenzene*	<0.050	0.050	02/06/2025	ND	2.00	99.8	2.00	1.29		
Total Xylenes*	<0.150	0.150	02/06/2025	ND	6.18	103	6.00	0.986		
Total BTEX	<0.300	0.300	02/06/2025	ND						

Surrogate: 4-Bromofluorobenzene (PID) 104 % 71.5-134

Chloride, SM4500Cl-B		mg/kg		Analyzed By: HM						
Analyte	Result	Reporting Limit	Analyzed	Method Blank	BS	% Recovery	True Value QC	RPD	Qualifier	
Chloride	32.0	16.0	02/07/2025	ND	416	104	400	3.77		

TPH 8015M		mg/kg		Analyzed By: MS					
Analyte	Result	Reporting Limit	Analyzed	Method Blank	BS	% Recovery	True Value QC	RPD	Qualifier
GRO C6-C10*	<10.0	10.0	02/07/2025	ND	238	119	200	0.145	
DRO >C10-C28*	<10.0	10.0	02/07/2025	ND	217	109	200	0.227	
EXT DRO >C28-C36	<10.0	10.0	02/07/2025	ND					

Surrogate: 1-Chlorooctane 101 % 48.2-134

Surrogate: 1-Chlorooctadecane 99.7 % 49.1-148

Cardinal Laboratories

*=Accredited Analyte

PLEASE NOTE: Liability and Damages. Cardinal's liability and client's exclusive remedy for any claim arising, whether based in contract or tort, shall be limited to the amount paid by client for analyses. All claims, including those for negligence and any other cause whatsoever shall be deemed waived unless made in writing and received by Cardinal within thirty (30) days after completion of the applicable service. In no event shall Cardinal be liable for incidental or consequential damages, including, without limitation, business interruptions, loss of use, or loss of profits incurred by client, its subsidiaries, affiliates or successors arising out of or related to the performance of the services hereunder by Cardinal, regardless of whether such claim is based upon any of the above stated reasons or otherwise. Results relate only to the samples identified above. This report shall not be reproduced except in full with written approval of Cardinal Laboratories.

Mike Snyder For Celey D. Keene, Lab Director/Quality Manager



PHONE (575) 393-2326 ° 101 E. MARLAND ° HOBBS, NM 88240

Analytical Results For:

CARMONA RESOURCES
 CONNER MOEHRING
 310 W WALL ST, SUITE 500
 MIDLAND TX, 79701
 Fax To:

Received: 02/06/2025
 Reported: 02/07/2025
 Project Name: IGLOO 19-24 STATE FED COM #013H
 Project Number: 2623
 Project Location: LEA CO, NM

Sampling Date: 02/06/2025
 Sampling Type: Soil
 Sampling Condition: Cool & Intact
 Sample Received By: Tamara Oldaker

Sample ID: SW - 15 (2') (H250740-21)

BTEx 8021B		mg/kg		Analyzed By: JH						
Analyte	Result	Reporting Limit	Analyzed	Method Blank	BS	% Recovery	True Value QC	RPD	Qualifier	
Benzene*	<0.050	0.050	02/06/2025	ND	1.78	89.1	2.00	0.788		
Toluene*	<0.050	0.050	02/06/2025	ND	1.99	99.5	2.00	1.60		
Ethylbenzene*	<0.050	0.050	02/06/2025	ND	2.00	99.8	2.00	1.29		
Total Xylenes*	<0.150	0.150	02/06/2025	ND	6.18	103	6.00	0.986		
Total BTEX	<0.300	0.300	02/06/2025	ND						

Surrogate: 4-Bromofluorobenzene (PID) 104 % 71.5-134

Chloride, SM4500Cl-B		mg/kg		Analyzed By: HM						
Analyte	Result	Reporting Limit	Analyzed	Method Blank	BS	% Recovery	True Value QC	RPD	Qualifier	
Chloride	<16.0	16.0	02/07/2025	ND	416	104	400	3.77		

TPH 8015M		mg/kg		Analyzed By: MS					
Analyte	Result	Reporting Limit	Analyzed	Method Blank	BS	% Recovery	True Value QC	RPD	Qualifier
GRO C6-C10*	<10.0	10.0	02/07/2025	ND	238	119	200	0.145	
DRO >C10-C28*	<10.0	10.0	02/07/2025	ND	217	109	200	0.227	
EXT DRO >C28-C36	<10.0	10.0	02/07/2025	ND					

Surrogate: 1-Chlorooctane 110 % 48.2-134

Surrogate: 1-Chlorooctadecane 108 % 49.1-148

Cardinal Laboratories

*=Accredited Analyte

PLEASE NOTE: Liability and Damages. Cardinal's liability and client's exclusive remedy for any claim arising, whether based in contract or tort, shall be limited to the amount paid by client for analyses. All claims, including those for negligence and any other cause whatsoever shall be deemed waived unless made in writing and received by Cardinal within thirty (30) days after completion of the applicable service. In no event shall Cardinal be liable for incidental or consequential damages, including, without limitation, business interruptions, loss of use, or loss of profits incurred by client, its subsidiaries, affiliates or successors arising out of or related to the performance of the services hereunder by Cardinal, regardless of whether such claim is based upon any of the above stated reasons or otherwise. Results relate only to the samples identified above. This report shall not be reproduced except in full with written approval of Cardinal Laboratories.

Mike Snyder For Celey D. Keene, Lab Director/Quality Manager



PHONE (575) 393-2326 ° 101 E. MARLAND ° HOBBS, NM 88240

Analytical Results For:

CARMONA RESOURCES
 CONNER MOEHRING
 310 W WALL ST, SUITE 500
 MIDLAND TX, 79701
 Fax To:

Received: 02/06/2025
 Reported: 02/07/2025
 Project Name: IGLOO 19-24 STATE FED COM #013H
 Project Number: 2623
 Project Location: LEA CO, NM

Sampling Date: 02/06/2025
 Sampling Type: Soil
 Sampling Condition: Cool & Intact
 Sample Received By: Tamara Oldaker

Sample ID: SW - 16 (1.5') (H250740-22)

BTEx 8021B		mg/kg		Analyzed By: JH						
Analyte	Result	Reporting Limit	Analyzed	Method Blank	BS	% Recovery	True Value QC	RPD	Qualifier	
Benzene*	<0.050	0.050	02/06/2025	ND	1.78	89.1	2.00	0.788		
Toluene*	<0.050	0.050	02/06/2025	ND	1.99	99.5	2.00	1.60		
Ethylbenzene*	<0.050	0.050	02/06/2025	ND	2.00	99.8	2.00	1.29		
Total Xylenes*	<0.150	0.150	02/06/2025	ND	6.18	103	6.00	0.986		
Total BTEX	<0.300	0.300	02/06/2025	ND						

Surrogate: 4-Bromofluorobenzene (PID) 102 % 71.5-134

Chloride, SM4500Cl-B		mg/kg		Analyzed By: HM						
Analyte	Result	Reporting Limit	Analyzed	Method Blank	BS	% Recovery	True Value QC	RPD	Qualifier	
Chloride	48.0	16.0	02/07/2025	ND	416	104	400	3.77		

TPH 8015M		mg/kg		Analyzed By: MS					
Analyte	Result	Reporting Limit	Analyzed	Method Blank	BS	% Recovery	True Value QC	RPD	Qualifier
GRO C6-C10*	<10.0	10.0	02/07/2025	ND	238	119	200	0.145	
DRO >C10-C28*	<10.0	10.0	02/07/2025	ND	217	109	200	0.227	
EXT DRO >C28-C36	<10.0	10.0	02/07/2025	ND					

Surrogate: 1-Chlorooctane 101 % 48.2-134

Surrogate: 1-Chlorooctadecane 98.8 % 49.1-148

Cardinal Laboratories

*=Accredited Analyte

PLEASE NOTE: Liability and Damages. Cardinal's liability and client's exclusive remedy for any claim arising, whether based in contract or tort, shall be limited to the amount paid by client for analyses. All claims, including those for negligence and any other cause whatsoever shall be deemed waived unless made in writing and received by Cardinal within thirty (30) days after completion of the applicable service. In no event shall Cardinal be liable for incidental or consequential damages, including, without limitation, business interruptions, loss of use, or loss of profits incurred by client, its subsidiaries, affiliates or successors arising out of or related to the performance of the services hereunder by Cardinal, regardless of whether such claim is based upon any of the above stated reasons or otherwise. Results relate only to the samples identified above. This report shall not be reproduced except in full with written approval of Cardinal Laboratories.

Mike Snyder For Celey D. Keene, Lab Director/Quality Manager



PHONE (575) 393-2326 ° 101 E. MARLAND ° HOBBS, NM 88240

Analytical Results For:

CARMONA RESOURCES
 CONNER MOEHRING
 310 W WALL ST, SUITE 500
 MIDLAND TX, 79701
 Fax To:

Received: 02/06/2025
 Reported: 02/07/2025
 Project Name: IGLOO 19-24 STATE FED COM #013H
 Project Number: 2623
 Project Location: LEA CO, NM

Sampling Date: 02/06/2025
 Sampling Type: Soil
 Sampling Condition: Cool & Intact
 Sample Received By: Tamara Oldaker

Sample ID: SW - 17 (1.5') (H250740-23)

BTEx 8021B		mg/kg		Analyzed By: JH						
Analyte	Result	Reporting Limit	Analyzed	Method Blank	BS	% Recovery	True Value QC	RPD	Qualifier	
Benzene*	<0.050	0.050	02/06/2025	ND	1.78	89.1	2.00	0.788		
Toluene*	<0.050	0.050	02/06/2025	ND	1.99	99.5	2.00	1.60		
Ethylbenzene*	<0.050	0.050	02/06/2025	ND	2.00	99.8	2.00	1.29		
Total Xylenes*	<0.150	0.150	02/06/2025	ND	6.18	103	6.00	0.986		
Total BTEX	<0.300	0.300	02/06/2025	ND						

Surrogate: 4-Bromofluorobenzene (PID) 107 % 71.5-134

Chloride, SM4500Cl-B		mg/kg		Analyzed By: HM						
Analyte	Result	Reporting Limit	Analyzed	Method Blank	BS	% Recovery	True Value QC	RPD	Qualifier	
Chloride	<16.0	16.0	02/07/2025	ND	416	104	400	3.77		

TPH 8015M		mg/kg		Analyzed By: MS					
Analyte	Result	Reporting Limit	Analyzed	Method Blank	BS	% Recovery	True Value QC	RPD	Qualifier
GRO C6-C10*	<10.0	10.0	02/07/2025	ND	238	119	200	0.145	
DRO >C10-C28*	<10.0	10.0	02/07/2025	ND	217	109	200	0.227	
EXT DRO >C28-C36	<10.0	10.0	02/07/2025	ND					

Surrogate: 1-Chlorooctane 105 % 48.2-134

Surrogate: 1-Chlorooctadecane 102 % 49.1-148

Cardinal Laboratories

*=Accredited Analyte

PLEASE NOTE: Liability and Damages. Cardinal's liability and client's exclusive remedy for any claim arising, whether based in contract or tort, shall be limited to the amount paid by client for analyses. All claims, including those for negligence and any other cause whatsoever shall be deemed waived unless made in writing and received by Cardinal within thirty (30) days after completion of the applicable service. In no event shall Cardinal be liable for incidental or consequential damages, including, without limitation, business interruptions, loss of use, or loss of profits incurred by client, its subsidiaries, affiliates or successors arising out of or related to the performance of the services hereunder by Cardinal, regardless of whether such claim is based upon any of the above stated reasons or otherwise. Results relate only to the samples identified above. This report shall not be reproduced except in full with written approval of Cardinal Laboratories.

Mike Snyder For Celey D. Keene, Lab Director/Quality Manager



PHONE (575) 393-2326 ° 101 E. MARLAND ° HOBBS, NM 88240

Analytical Results For:

CARMONA RESOURCES
 CONNER MOEHRING
 310 W WALL ST, SUITE 500
 MIDLAND TX, 79701
 Fax To:

Received: 02/06/2025
 Reported: 02/07/2025
 Project Name: IGLOO 19-24 STATE FED COM #013H
 Project Number: 2623
 Project Location: LEA CO, NM

Sampling Date: 02/06/2025
 Sampling Type: Soil
 Sampling Condition: Cool & Intact
 Sample Received By: Tamara Oldaker

Sample ID: SW - 18 (0.5') (H250740-24)

BTEx 8021B		mg/kg		Analyzed By: JH						
Analyte	Result	Reporting Limit	Analyzed	Method Blank	BS	% Recovery	True Value QC	RPD	Qualifier	
Benzene*	<0.050	0.050	02/06/2025	ND	1.78	89.1	2.00	0.788		
Toluene*	<0.050	0.050	02/06/2025	ND	1.99	99.5	2.00	1.60		
Ethylbenzene*	<0.050	0.050	02/06/2025	ND	2.00	99.8	2.00	1.29		
Total Xylenes*	<0.150	0.150	02/06/2025	ND	6.18	103	6.00	0.986		
Total BTEx	<0.300	0.300	02/06/2025	ND						

Surrogate: 4-Bromofluorobenzene (PID) 105 % 71.5-134

Chloride, SM4500CI-B		mg/kg		Analyzed By: HM						
Analyte	Result	Reporting Limit	Analyzed	Method Blank	BS	% Recovery	True Value QC	RPD	Qualifier	
Chloride	<16.0	16.0	02/07/2025	ND	416	104	400	3.77		

TPH 8015M		mg/kg		Analyzed By: MS					
Analyte	Result	Reporting Limit	Analyzed	Method Blank	BS	% Recovery	True Value QC	RPD	Qualifier
GRO C6-C10*	<10.0	10.0	02/07/2025	ND	238	119	200	0.145	
DRO >C10-C28*	<10.0	10.0	02/07/2025	ND	217	109	200	0.227	
EXT DRO >C28-C36	<10.0	10.0	02/07/2025	ND					

Surrogate: 1-Chlorooctane 110 % 48.2-134

Surrogate: 1-Chlorooctadecane 109 % 49.1-148

Cardinal Laboratories

*=Accredited Analyte

PLEASE NOTE: Liability and Damages. Cardinal's liability and client's exclusive remedy for any claim arising, whether based in contract or tort, shall be limited to the amount paid by client for analyses. All claims, including those for negligence and any other cause whatsoever shall be deemed waived unless made in writing and received by Cardinal within thirty (30) days after completion of the applicable service. In no event shall Cardinal be liable for incidental or consequential damages, including, without limitation, business interruptions, loss of use, or loss of profits incurred by client, its subsidiaries, affiliates or successors arising out of or related to the performance of the services hereunder by Cardinal, regardless of whether such claim is based upon any of the above stated reasons or otherwise. Results relate only to the samples identified above. This report shall not be reproduced except in full with written approval of Cardinal Laboratories.

Mike Snyder For Celey D. Keene, Lab Director/Quality Manager



PHONE (575) 393-2326 ° 101 E. MARLAND ° HOBBS, NM 88240

Analytical Results For:

CARMONA RESOURCES
 CONNER MOEHRING
 310 W WALL ST, SUITE 500
 MIDLAND TX, 79701
 Fax To:

Received: 02/06/2025
 Reported: 02/07/2025
 Project Name: IGLOO 19-24 STATE FED COM #013H
 Project Number: 2623
 Project Location: LEA CO, NM

Sampling Date: 02/06/2025
 Sampling Type: Soil
 Sampling Condition: Cool & Intact
 Sample Received By: Tamara Oldaker

Sample ID: SW - 19 (2') (H250740-25)

BTEx 8021B		mg/kg		Analyzed By: JH						
Analyte	Result	Reporting Limit	Analyzed	Method Blank	BS	% Recovery	True Value QC	RPD	Qualifier	
Benzene*	<0.050	0.050	02/06/2025	ND	1.78	89.1	2.00	0.788		
Toluene*	<0.050	0.050	02/06/2025	ND	1.99	99.5	2.00	1.60		
Ethylbenzene*	<0.050	0.050	02/06/2025	ND	2.00	99.8	2.00	1.29		
Total Xylenes*	<0.150	0.150	02/06/2025	ND	6.18	103	6.00	0.986		
Total BTEX	<0.300	0.300	02/06/2025	ND						

Surrogate: 4-Bromofluorobenzene (PID) 105 % 71.5-134

Chloride, SM4500Cl-B		mg/kg		Analyzed By: HM						
Analyte	Result	Reporting Limit	Analyzed	Method Blank	BS	% Recovery	True Value QC	RPD	Qualifier	
Chloride	<16.0	16.0	02/07/2025	ND	416	104	400	3.77		

TPH 8015M		mg/kg		Analyzed By: MS					
Analyte	Result	Reporting Limit	Analyzed	Method Blank	BS	% Recovery	True Value QC	RPD	Qualifier
GRO C6-C10*	<10.0	10.0	02/07/2025	ND	238	119	200	0.145	
DRO >C10-C28*	<10.0	10.0	02/07/2025	ND	217	109	200	0.227	
EXT DRO >C28-C36	<10.0	10.0	02/07/2025	ND					

Surrogate: 1-Chlorooctane 105 % 48.2-134

Surrogate: 1-Chlorooctadecane 102 % 49.1-148

Cardinal Laboratories

*=Accredited Analyte

PLEASE NOTE: Liability and Damages. Cardinal's liability and client's exclusive remedy for any claim arising, whether based in contract or tort, shall be limited to the amount paid by client for analyses. All claims, including those for negligence and any other cause whatsoever shall be deemed waived unless made in writing and received by Cardinal within thirty (30) days after completion of the applicable service. In no event shall Cardinal be liable for incidental or consequential damages, including, without limitation, business interruptions, loss of use, or loss of profits incurred by client, its subsidiaries, affiliates or successors arising out of or related to the performance of the services hereunder by Cardinal, regardless of whether such claim is based upon any of the above stated reasons or otherwise. Results relate only to the samples identified above. This report shall not be reproduced except in full with written approval of Cardinal Laboratories.

Mike Snyder For Celey D. Keene, Lab Director/Quality Manager



PHONE (575) 393-2326 ° 101 E. MARLAND ° HOBBS, NM 88240

Notes and Definitions

ND	Analyte NOT DETECTED at or above the reporting limit
RPD	Relative Percent Difference
**	Samples not received at proper temperature of 6°C or below.
***	Insufficient time to reach temperature.
-	Chloride by SM4500Cl-B does not require samples be received at or below 6°C Samples reported on an as received basis (wet) unless otherwise noted on report

Cardinal Laboratories

*=Accredited Analyte

PLEASE NOTE: Liability and Damages. Cardinal's liability and client's exclusive remedy for any claim arising, whether based in contract or tort, shall be limited to the amount paid by client for analyses. All claims, including those for negligence and any other cause whatsoever shall be deemed waived unless made in writing and received by Cardinal within thirty (30) days after completion of the applicable service. In no event shall Cardinal be liable for incidental or consequential damages, including, without limitation, business interruptions, loss of use, or loss of profits incurred by client, its subsidiaries, affiliates or successors arising out of or related to the performance of the services hereunder by Cardinal, regardless of whether such claim is based upon any of the above stated reasons or otherwise. Results relate only to the samples identified above. This report shall not be reproduced except in full with written approval of Cardinal Laboratories.

A handwritten signature in black ink, appearing to read "Mike Snyder", is written over a horizontal line.

Mike Snyder For Celey D. Keene, Lab Director/Quality Manager

Chain of Custody

Work Order No: 1450740

Page 1 of 3

2025-03-10

Project Manager: Conner Moehring		Bill to: (if different)		Carmona Resources													
Company Name: Carmona Resources		Company Name:															
Address: 310 W Wall St Ste 500		Address:															
City, State ZIP: Midland, TX 79701		City, State ZIP:															
Phone: 432-813-6823		Email: cmoehring@carmonarresources.com															
Project Name: Igbo 19-24 State Federal Com #013H		Turn Around		Pres. Code													
Project Number: 2623		<input type="checkbox"/> Routine <input checked="" type="checkbox"/> Rush															
Project Location: Lea County, New Mexico		Due Date: 24 HR TAT															
Sampler's Name: CMM		Well Ice: Yes <input checked="" type="checkbox"/> No <input type="checkbox"/>															
PO #: SAMPLE RECEIPT		Temp Blank: Yes <input checked="" type="checkbox"/> No <input type="checkbox"/>															
Received In tact: Yes <input checked="" type="checkbox"/> No <input type="checkbox"/>		Thermometer ID: #140															
Cooler Custody Seals: Yes <input checked="" type="checkbox"/> No <input type="checkbox"/>		Correction Factor: 70.3															
Sample Custody Seals: Yes <input checked="" type="checkbox"/> No <input type="checkbox"/>		Temperature Reading: 8.10															
Total Containers: Corrected Temperature: 2.9																	
Sample Identification		Date	Time	Soil	Water	Grab/Comp	# of Cont	Parameters									
CS-8 (3.25)		2/6/2025		X		C	1	BTEX 8021B									
CS-21 (1.5)		2/6/2025		X		C	1	TPH 8015M (GRO + DRO + MRO)									
CS-22 (1.5)		2/6/2025		X		C	1	Chloride 4500									
CS-23 (1.5)		2/6/2025		X		C	1										
CS-24 (1.5)		2/6/2025		X		C	1										
CS-25 (1.5)		2/6/2025		X		C	1										
CS-26 (1.5)		2/6/2025		X		C	1										
CS-27 (1.5)		2/6/2025		X		C	1										
CS-28 (1.5)		2/6/2025		X		C	1										
CS-29 (1.5)		2/6/2025		X		C	1										
Comments: Email to Mike Carmona / Mcarmona@carmonarresources.com , Conner Moehring / cmoehring@carmonarresources.com , and Ivan Ramos / Iramos@carmonarresources.com																	
Relinquished by: (Signature)		Date/Time		Received by: (Signature)		Date/Time											
<i>Gale Muehling</i>		3-6-25 1500		<i>Marissa Delgado</i>													

Chain of Custody

Work Order No: 1450704

Page 2 of 3

Page 29 of 30

Project Manager:		Conner Moehring		Bill to: (if different)		Carmona Resources	
Company Name:		Carmona Resources		Company Name:			
Address:		310 W Wall St Ste 500		Address:			
City, State ZIP:		Midland, TX 79701		City, State ZIP:			
Phone:		432-813-6823		Email:		cmoehring@carmonaresources.com	
Project Name:		Iglloo 19-24 State Federal Com #013H		Turn Around		Pres. Code	
Project Number:		2623		<input type="checkbox"/> Routine <input checked="" type="checkbox"/> Rush			
Project Location:		Lea County, New Mexico		Due Date:		24 HR TAT	
Sampler's Name:		CMM		Well Ice:		Yes <input checked="" type="checkbox"/> No <input type="checkbox"/>	
PO #:				Temp Blank:		Yes <input checked="" type="checkbox"/> No <input type="checkbox"/>	
SAMPLE RECEIPT		Received Intact:		Yes <input checked="" type="checkbox"/> No <input type="checkbox"/>		Thermometer ID:	
Cooler Custody Seals:		Yes <input checked="" type="checkbox"/> No <input type="checkbox"/>		N/A		Correction Factor:	
Sample Custody Seals:		Yes <input checked="" type="checkbox"/> No <input type="checkbox"/>		N/A		Temperature Reading:	
Total Containers:				Corrected Temperature:		2.9°C	
Sample Identification		Date		Time		Soil	
CS-30 (1.5)		2/6/2025				X	
CS-31 (1.5)		2/6/2025				X	
CS-32 (1.5)		2/6/2025				X	
CS-33 (2)		2/6/2025				X	
CS-34 (2)		2/6/2025				X	
CS-35 (2)		2/6/2025				X	
SW-11 (1.5)		2/6/2025				X	
SW-12 (1.5)		2/6/2025				X	
SW-13 (2)		2/6/2025				X	
SW-14 (2)		2/6/2025				X	
Parameters		Grab/Comp		# of			
BTX 8021B		C		1		X	
TPH 8015M (GRO + DRO + MRO)		C		1		X	
Chloride 4500		C		1		X	
ANALYSIS REQUEST							
Program: UST/PST <input type="checkbox"/> PRP <input type="checkbox"/> Brownfields <input type="checkbox"/> RRC <input type="checkbox"/> Superfund <input type="checkbox"/>							
State of Project:							
Reporting Level I <input type="checkbox"/> Level II <input type="checkbox"/> Level III <input type="checkbox"/> PST/UST <input type="checkbox"/> RRP <input type="checkbox"/> Level IV <input type="checkbox"/>							
Deliverables: EDD <input type="checkbox"/> ADAPT <input type="checkbox"/> Other: <input type="checkbox"/>							
Preservative Codes							
None: NO							
Cool: Cool							
HCL: HC							
H ₂ SO ₄ : H ₂							
H ₃ PO ₄ : HP							
NaHSO ₄ : NABIS							
Na ₂ S ₂ O ₃ : NaSO ₃							
Zn Acetate+NaOH: Zn							
NaOH+Ascorbic Acid: SAPC							
Sample Comments							

Comments: Email to Mike Carmona / Mcarmona@carmonaresources.com, Conner Moehring / Cmoehring@carmonaresources.com, and Ivan Ramos/Ramos@carmonaresources.com

Relinquished by: (Signature)

Date/Time

Received by: (Signature)

Date/Time

Date: 3/10/2025

3/10/2025 1:50 PM

Ivan Ramos

Chain of Custody

Work Order No: 1-256740

Page 3 of 3[illegible]



PHONE (575) 393-2326 ° 101 E. MARLAND ° HOBBS, NM 88240

January 22, 2025

CONNER MOEHRING

CARMONA RESOURCES

310 W WALL ST, SUITE 500

MIDLAND, TX 79701

RE: CAZA EAGLE CLAW 5-8 FEDERAL CTB

Enclosed are the results of analyses for samples received by the laboratory on 01/21/25 15:57.

Cardinal Laboratories is accredited through Texas NELAP under certificate number TX-C24-00112. Accreditation applies to drinking water, non-potable water and solid and chemical materials. All accredited analytes are denoted by an asterisk (*). For a complete list of accredited analytes and matrices visit the TCEQ website at www.tceq.texas.gov/field/qa/lab_accred_certif.html.

Cardinal Laboratories is accredited through the State of Colorado Department of Public Health and Environment for:

Method EPA 552.2	Haloacetic Acids (HAA-5)
Method EPA 524.2	Total Trihalomethanes (TTHM)
Method EPA 524.4	Regulated VOCs (V1, V2, V3)

Accreditation applies to public drinking water matrices.

This report meets NELAP requirements and is made up of a cover page, analytical results, and a copy of the original chain-of-custody. If you have any questions concerning this report, please feel free to contact me.

Sincerely,

A handwritten signature in black ink that reads "Celey D. Keene". The signature is written in a cursive, flowing style.

Celey D. Keene

Lab Director/Quality Manager



PHONE (575) 393-2326 ° 101 E. MARLAND ° HOBBS, NM 88240

Analytical Results For:

CARMONA RESOURCES
 CONNER MOEHRING
 310 W WALL ST, SUITE 500
 MIDLAND TX, 79701
 Fax To:

Received:	01/21/2025	Sampling Date:	01/21/2025
Reported:	01/22/2025	Sampling Type:	Soil
Project Name:	CAZA EAGLE CLAW 5-8 FEDERAL CTB	Sampling Condition:	Cool & Intact
Project Number:	2624	Sample Received By:	Tamara Oldaker
Project Location:	LEA CO NM		

Sample ID: SIMS PIT (H250358-01)

BTX 8021B		mg/kg		Analyzed By: JH					
Analyte	Result	Reporting Limit	Analyzed	Method Blank	BS	% Recovery	True Value QC	RPD	Qualifier
Benzene*	<0.050	0.050	01/22/2025	ND	2.08	104	2.00	2.83	
Toluene*	<0.050	0.050	01/22/2025	ND	2.16	108	2.00	2.25	
Ethylbenzene*	<0.050	0.050	01/22/2025	ND	2.20	110	2.00	2.03	
Total Xylenes*	<0.150	0.150	01/22/2025	ND	6.69	112	6.00	2.21	
Total BTX	<0.300	0.300	01/22/2025	ND					

Surrogate: 4-Bromofluorobenzene (PID) 113 % 71.5-134

Chloride, SM4500Cl-B		mg/kg		Analyzed By: HM					
Analyte	Result	Reporting Limit	Analyzed	Method Blank	BS	% Recovery	True Value QC	RPD	Qualifier
Chloride	16.0	16.0	01/22/2025	ND	432	108	400	0.00	

TPH 8015M		mg/kg		Analyzed By: MS					
Analyte	Result	Reporting Limit	Analyzed	Method Blank	BS	% Recovery	True Value QC	RPD	Qualifier
GRO C6-C10*	<10.0	10.0	01/22/2025	ND	219	110	200	3.35	
DRO >C10-C28*	<10.0	10.0	01/22/2025	ND	221	110	200	5.62	
EXT DRO >C28-C36	<10.0	10.0	01/22/2025	ND					

Surrogate: 1-Chlorooctane 99.4 % 48.2-134

Surrogate: 1-Chlorooctadecane 110 % 49.1-148

Cardinal Laboratories

*=Accredited Analyte

PLEASE NOTE: Liability and Damages. Cardinal's liability and client's exclusive remedy for any claim arising, whether based in contract or tort, shall be limited to the amount paid by client for analyses. All claims, including those for negligence and any other cause whatsoever shall be deemed waived unless made in writing and received by Cardinal within thirty (30) days after completion of the applicable service. In no event shall Cardinal be liable for incidental or consequential damages, including, without limitation, business interruptions, loss of use, or loss of profits incurred by client, its subsidiaries, affiliates or successors arising out of or related to the performance of the services hereunder by Cardinal, regardless of whether such claim is based upon any of the above stated reasons or otherwise. Results relate only to the samples identified above. This report shall not be reproduced except in full with written approval of Cardinal Laboratories.

Celey D. Keene, Lab Director/Quality Manager



PHONE (575) 393-2326 ° 101 E. MARLAND ° HOBBS, NM 88240

Notes and Definitions

QM-07	The spike recovery was outside acceptance limits for the MS and/or MSD. The batch was accepted based on acceptable LCS recovery.
ND	Analyte NOT DETECTED at or above the reporting limit
RPD	Relative Percent Difference
**	Samples not received at proper temperature of 6°C or below.
***	Insufficient time to reach temperature.
-	Chloride by SM4500Cl-B does not require samples be received at or below 6°C Samples reported on an as received basis (wet) unless otherwise noted on report

Cardinal Laboratories

*=Accredited Analyte

PLEASE NOTE: Liability and Damages. Cardinal's liability and client's exclusive remedy for any claim arising, whether based in contract or tort, shall be limited to the amount paid by client for analyses. All claims, including those for negligence and any other cause whatsoever shall be deemed waived unless made in writing and received by Cardinal within thirty (30) days after completion of the applicable service. In no event shall Cardinal be liable for incidental or consequential damages, including, without limitation, business interruptions, loss of use, or loss of profits incurred by client, its subsidiaries, affiliates or successors arising out of or related to the performance of the services hereunder by Cardinal, regardless of whether such claim is based upon any of the above stated reasons or otherwise. Results relate only to the samples identified above. This report shall not be reproduced except in full with written approval of Cardinal Laboratories.

A handwritten signature in black ink, appearing to read "Celey D. Keene".

Celey D. Keene, Lab Director/Quality Manager

Chain of Custody

Work Order No:

4250358

Page 1 of 1[illegible]

Sante Fe Main Office
Phone: (505) 476-3441

General Information
Phone: (505) 629-6116

Online Phone Directory
<https://www.emnrd.nm.gov/ocd/contact-us>

State of New Mexico
Energy, Minerals and Natural Resources
Oil Conservation Division
1220 S. St Francis Dr.
Santa Fe, NM 87505

QUESTIONS

Action 440771

QUESTIONS

Operator: CAZA OPERATING, LLC 200 N Loraine St Midland, TX 79701	OGRID: 249099
	Action Number: 440771
	Action Type: [C-141] Remediation Closure Request C-141 (C-141-v-Closure)

QUESTIONS

Prerequisites	
Incident ID (n#)	nAPP2434433845
Incident Name	NAPP2434433845 IGLOO 19 24 STATE FEDERAL COM #013H @ 30-025-46480
Incident Type	Produced Water Release
Incident Status	Remediation Closure Report Received
Incident Well	[30-025-46480] IGLOO 19 24 STATE FEDERAL COM #013H

Location of Release Source

Please answer all the questions in this group.

Site Name	IGLOO 19 24 STATE FEDERAL COM #013H
Date Release Discovered	12/08/2024
Surface Owner	Private

Incident Details

Please answer all the questions in this group.

Incident Type	Produced Water Release
Did this release result in a fire or is the result of a fire	No
Did this release result in any injuries	No
Has this release reached or does it have a reasonable probability of reaching a watercourse	No
Has this release endangered or does it have a reasonable probability of endangering public health	No
Has this release substantially damaged or will it substantially damage property or the environment	No
Is this release of a volume that is or may with reasonable probability be detrimental to fresh water	No

Nature and Volume of Release

Material(s) released, please answer all that apply below. Any calculations or specific justifications for the volumes provided should be attached to the follow-up C-141 submission.

Crude Oil Released (bbls) Details	Not answered.
Produced Water Released (bbls) Details	Cause: Equipment Failure Flow Line - Production Produced Water Released: 10 BBL Recovered: 0 BBL Lost: 10 BBL.
Is the concentration of chloride in the produced water >10,000 mg/l	No
Condensate Released (bbls) Details	Not answered.
Natural Gas Vented (Mcf) Details	Not answered.
Natural Gas Flared (Mcf) Details	Not answered.
Other Released Details	Not answered.
Are there additional details for the questions above (i.e. any answer containing Other, Specify, Unknown, and/or Fire, or any negative lost amounts)	Not answered.

Sante Fe Main Office
Phone: (505) 476-3441

General Information
Phone: (505) 629-6116

Online Phone Directory
<https://www.emnrd.nm.gov/ocd/contact-us>

State of New Mexico
Energy, Minerals and Natural Resources
Oil Conservation Division
1220 S. St Francis Dr.
Santa Fe, NM 87505

QUESTIONS, Page 2

Action 440771

QUESTIONS (continued)

Operator: CAZA OPERATING, LLC 200 N Loraine St Midland, TX 79701	OGRID: 249099
	Action Number: 440771
	Action Type: [C-141] Remediation Closure Request C-141 (C-141-v-Closure)

QUESTIONS

Nature and Volume of Release (continued)	
Is this a gas only submission (i.e. only significant Mcf values reported)	No, according to supplied volumes this does not appear to be a "gas only" report.
Was this a major release as defined by Subsection A of 19.15.29.7 NMAC	No
Reasons why this would be considered a submission for a notification of a major release	Unavailable.
With the implementation of the 19.15.27 NMAC (05/25/2021), venting and/or flaring of natural gas (i.e. gas only) are to be submitted on the C-129 form.	

Initial Response

The responsible party must undertake the following actions immediately unless they could create a safety hazard that would result in injury.

The source of the release has been stopped	True
The impacted area has been secured to protect human health and the environment	True
Released materials have been contained via the use of berms or dikes, absorbent pads, or other containment devices	True
All free liquids and recoverable materials have been removed and managed appropriately	True
If all the actions described above have not been undertaken, explain why	Not answered.

Per Paragraph (4) of Subsection B of 19.15.29.8 NMAC the responsible party may commence remediation immediately after discovery of a release. If remediation has begun, please prepare and attach a narrative of actions to date in the follow-up C-141 submission. If remedial efforts have been successfully completed or if the release occurred within a lined containment area (see Subparagraph (a) of Paragraph (5) of Subsection A of 19.15.29.11 NMAC), please prepare and attach all information needed for closure evaluation in the follow-up C-141 submission.

I hereby certify that the information given above is true and complete to the best of my knowledge and understand that pursuant to OCD rules and regulations all operators are required to report and/or file certain release notifications and perform corrective actions for releases which may endanger public health or the environment. The acceptance of a C-141 report by the OCD does not relieve the operator of liability should their operations have failed to adequately investigate and remediate contamination that pose a threat to groundwater, surface water, human health or the environment. In addition, OCD acceptance of a C-141 report does not relieve the operator of responsibility for compliance with any other federal, state, or local laws and/or regulations.

I hereby agree and sign off to the above statement	Name: Kelly Arrendondo Title: Production Reporting Manager Email: karredondo@ntglobal.com Date: 12/10/2024
--	---

Sante Fe Main Office
Phone: (505) 476-3441

General Information
Phone: (505) 629-6116

Online Phone Directory
<https://www.emnrd.nm.gov/ocd/contact-us>

State of New Mexico
Energy, Minerals and Natural Resources
Oil Conservation Division
1220 S. St Francis Dr.
Santa Fe, NM 87505

QUESTIONS, Page 3

Action 440771

QUESTIONS (continued)

Operator: CAZA OPERATING, LLC 200 N Loraine St Midland, TX 79701	OGRID:
	249099
	Action Number:
	440771
Action Type:	
[C-141] Remediation Closure Request C-141 (C-141-v-Closure)	

QUESTIONS**Site Characterization**

Please answer all the questions in this group (only required when seeking remediation plan approval and beyond). This information must be provided to the appropriate district office no later than 90 days after the release discovery date.

What is the shallowest depth to groundwater beneath the area affected by the release in feet below ground surface (ft bgs)	Between 51 and 75 (ft.)
What method was used to determine the depth to ground water	NM OSE iWaters Database Search
Did this release impact groundwater or surface water	No
What is the minimum distance, between the closest lateral extents of the release and the following surface areas:	
A continuously flowing watercourse or any other significant watercourse	Between 1 and 5 (mi.)
Any lakebed, sinkhole, or playa lake (measured from the ordinary high-water mark)	Between ½ and 1 (mi.)
An occupied permanent residence, school, hospital, institution, or church	Greater than 5 (mi.)
A spring or a private domestic fresh water well used by less than five households for domestic or stock watering purposes	Greater than 5 (mi.)
Any other fresh water well or spring	Greater than 5 (mi.)
Incorporated municipal boundaries or a defined municipal fresh water well field	Greater than 5 (mi.)
A wetland	Between ½ and 1 (mi.)
A subsurface mine	Greater than 5 (mi.)
An (non-karst) unstable area	Greater than 5 (mi.)
Categorize the risk of this well / site being in a karst geology	Low
A 100-year floodplain	Greater than 5 (mi.)
Did the release impact areas not on an exploration, development, production, or storage site	No

Remediation Plan

Please answer all the questions that apply or are indicated. This information must be provided to the appropriate district office no later than 90 days after the release discovery date.

Requesting a remediation plan approval with this submission	Yes
Attach a comprehensive report demonstrating the lateral and vertical extents of soil contamination associated with the release have been determined, pursuant to 19.15.29.11 NMAC and 19.15.29.13 NMAC.	
Have the lateral and vertical extents of contamination been fully delineated	Yes
Was this release entirely contained within a lined containment area	No

Soil Contamination Sampling: (Provide the highest observable value for each, in milligrams per kilograms.)

Chloride (EPA 300.0 or SM4500 Cl B)	1660
TPH (GRO+DRO+MRO) (EPA SW-846 Method 8015M)	0
GRO+DRO (EPA SW-846 Method 8015M)	0
BTEX (EPA SW-846 Method 8021B or 8260B)	0
Benzene (EPA SW-846 Method 8021B or 8260B)	0

Per Subsection B of 19.15.29.11 NMAC unless the site characterization report includes completed efforts at remediation, the report must include a proposed remediation plan in accordance with 19.15.29.12 NMAC, which includes the anticipated timelines for beginning and completing the remediation.

On what estimated date will the remediation commence	01/24/2025
On what date will (or did) the final sampling or liner inspection occur	02/06/2025
On what date will (or was) the remediation complete(d)	02/11/2025
What is the estimated surface area (in square feet) that will be reclaimed	0
What is the estimated volume (in cubic yards) that will be reclaimed	0
What is the estimated surface area (in square feet) that will be remediated	6737
What is the estimated volume (in cubic yards) that will be remediated	940

These estimated dates and measurements are recognized to be the best guess or calculation at the time of submission and may (be) change(d) over time as more remediation efforts are completed.

The OCD recognizes that proposed remediation measures may have to be minimally adjusted in accordance with the physical realities encountered during remediation. If the responsible party has any need to significantly deviate from the remediation plan proposed, then it should consult with the division to determine if another remediation plan submission is required.

Sante Fe Main Office
Phone: (505) 476-3441

General Information
Phone: (505) 629-6116

Online Phone Directory
<https://www.emnrd.nm.gov/ocd/contact-us>

State of New Mexico
Energy, Minerals and Natural Resources
Oil Conservation Division
1220 S. St Francis Dr.
Santa Fe, NM 87505

QUESTIONS, Page 4

Action 440771

QUESTIONS (continued)

Operator: CAZA OPERATING, LLC 200 N Loraine St Midland, TX 79701	OGRID: 249099
	Action Number: 440771
	Action Type: [C-141] Remediation Closure Request C-141 (C-141-v-Closure)

QUESTIONS

Remediation Plan (continued)	
<i>Please answer all the questions that apply or are indicated. This information must be provided to the appropriate district office no later than 90 days after the release discovery date.</i>	
This remediation will (or is expected to) utilize the following processes to remediate / reduce contaminants:	
<i>(Select all answers below that apply.)</i>	
(Ex Situ) Excavation and off-site disposal (i.e. dig and haul, hydrovac, etc.)	Yes
Which OCD approved facility will be used for off-site disposal	HALFWAY DISPOSAL AND LANDFILL [FEEM0112334510]
OR which OCD approved well (API) will be used for off-site disposal	<i>Not answered.</i>
OR is the off-site disposal site, to be used, out-of-state	<i>Not answered.</i>
OR is the off-site disposal site, to be used, an NMED facility	<i>Not answered.</i>
(Ex Situ) Excavation and on-site remediation (i.e. On-Site Land Farms)	No
(In Situ) Soil Vapor Extraction	No
(In Situ) Chemical processing (i.e. Soil Shredding, Potassium Permanganate, etc.)	No
(In Situ) Biological processing (i.e. Microbes / Fertilizer, etc.)	No
(In Situ) Physical processing (i.e. Soil Washing, Gypsum, Disking, etc.)	No
Ground Water Abatement pursuant to 19.15.30 NMAC	No
OTHER (Non-listed remedial process)	No
<i>Per Subsection B of 19.15.29.11 NMAC unless the site characterization report includes completed efforts at remediation, the report must include a proposed remediation plan in accordance with 19.15.29.12 NMAC, which includes the anticipated timelines for beginning and completing the remediation.</i>	
I hereby certify that the information given above is true and complete to the best of my knowledge and understand that pursuant to OCD rules and regulations all operators are required to report and/or file certain release notifications and perform corrective actions for releases which may endanger public health or the environment. The acceptance of a C-141 report by the OCD does not relieve the operator of liability should their operations have failed to adequately investigate and remediate contamination that pose a threat to groundwater, surface water, human health or the environment. In addition, OCD acceptance of a C-141 report does not relieve the operator of responsibility for compliance with any other federal, state, or local laws and/or regulations.	
I hereby agree and sign off to the above statement	Name: Tanya Berry Title: Sr. Engineering Tech Email: tberry@cazapetro.com Date: 03/10/2025
<i>The OCD recognizes that proposed remediation measures may have to be minimally adjusted in accordance with the physical realities encountered during remediation. If the responsible party has any need to significantly deviate from the remediation plan proposed, then it should consult with the division to determine if another remediation plan submission is required.</i>	

Sante Fe Main Office
Phone: (505) 476-3441

General Information
Phone: (505) 629-6116

Online Phone Directory
<https://www.emnrd.nm.gov/ocd/contact-us>

State of New Mexico
Energy, Minerals and Natural Resources
Oil Conservation Division
1220 S. St Francis Dr.
Santa Fe, NM 87505

QUESTIONS, Page 5

Action 440771

QUESTIONS (continued)

Operator: CAZA OPERATING, LLC 200 N Loraine St Midland, TX 79701	OGRID: 249099
	Action Number: 440771
	Action Type: [C-141] Remediation Closure Request C-141 (C-141-v-Closure)

QUESTIONS

Deferral Requests Only	
Only answer the questions in this group if seeking a deferral upon approval this submission. Each of the following items must be confirmed as part of any request for deferral of remediation.	
Requesting a deferral of the remediation closure due date with the approval of this submission	No

Sante Fe Main Office
Phone: (505) 476-3441

General Information
Phone: (505) 629-6116

Online Phone Directory
<https://www.emnrd.nm.gov/ocd/contact-us>

State of New Mexico
Energy, Minerals and Natural Resources
Oil Conservation Division
1220 S. St Francis Dr.
Santa Fe, NM 87505

QUESTIONS, Page 6

Action 440771

QUESTIONS (continued)

Operator: CAZA OPERATING, LLC 200 N Loraine St Midland, TX 79701	OGRID: 249099
	Action Number: 440771
	Action Type: [C-141] Remediation Closure Request C-141 (C-141-v-Closure)

QUESTIONS

Sampling Event Information	
Last sampling notification (C-141N) recorded	427850
Sampling date pursuant to Subparagraph (a) of Paragraph (1) of Subsection D of 19.15.29.12 NMAC	02/06/2025
What was the (estimated) number of samples that were to be gathered	26
What was the sampling surface area in square feet	2837

Remediation Closure Request

Only answer the questions in this group if seeking remediation closure for this release because all remediation steps have been completed.

Requesting a remediation closure approval with this submission	Yes
Have the lateral and vertical extents of contamination been fully delineated	Yes
Was this release entirely contained within a lined containment area	No
All areas reasonably needed for production or subsequent drilling operations have been stabilized, returned to the sites existing grade, and have a soil cover that prevents ponding of water, minimizing dust and erosion	Yes
What was the total surface area (in square feet) remediated	6737
What was the total volume (cubic yards) remediated	940
All areas not reasonably needed for production or subsequent drilling operations have been reclaimed to contain a minimum of four feet of non-waste contain earthen material with concentrations less than 600 mg/kg chlorides, 100 mg/kg TPH, 50 mg/kg BTEX, and 10 mg/kg Benzene	Yes
What was the total surface area (in square feet) reclaimed	0
What was the total volume (in cubic yards) reclaimed	0
Summarize any additional remediation activities not included by answers (above)	n/a

The responsible party must attach information demonstrating they have complied with all applicable closure requirements and any conditions or directives of the OCD. This demonstration should be in the form of a comprehensive report (in .pdf format) including a scaled site map, sampling diagrams, relevant field notes, photographs of any excavation prior to backfilling, laboratory data including chain of custody documents of final sampling, and a narrative of the remedial activities. Refer to 19.15.29.12 NMAC.

I hereby certify that the information given above is true and complete to the best of my knowledge and understand that pursuant to OCD rules and regulations all operators are required to report and/or file certain release notifications and perform corrective actions for releases which may endanger public health or the environment. The acceptance of a C-141 report by the OCD does not relieve the operator of liability should their operations have failed to adequately investigate and remediate contamination that pose a threat to groundwater, surface water, human health or the environment. In addition, OCD acceptance of a C-141 report does not relieve the operator of responsibility for compliance with any other federal, state, or local laws and/or regulations. The responsible party acknowledges they must substantially restore, reclaim, and re-vegetate the impacted surface area to the conditions that existed prior to the release or their final land use in accordance with 19.15.29.13 NMAC including notification to the OCD when reclamation and re-vegetation are complete.

I hereby agree and sign off to the above statement	Name: Tanya Berry Title: Sr. Engineering Tech Email: tberry@cazapetro.com Date: 03/10/2025
--	---

Sante Fe Main Office
Phone: (505) 476-3441

General Information
Phone: (505) 629-6116

Online Phone Directory
<https://www.emnrd.nm.gov/ocd/contact-us>

State of New Mexico
Energy, Minerals and Natural Resources
Oil Conservation Division
1220 S. St Francis Dr.
Santa Fe, NM 87505

QUESTIONS, Page 7

Action 440771

QUESTIONS (continued)

Operator: CAZA OPERATING, LLC 200 N Loraine St Midland, TX 79701	OGRID: 249099
	Action Number: 440771
	Action Type: [C-141] Remediation Closure Request C-141 (C-141-v-Closure)

QUESTIONS

Reclamation Report	
Only answer the questions in this group if all reclamation steps have been completed.	
Requesting a reclamation approval with this submission	No

Sante Fe Main Office
Phone: (505) 476-3441

General Information
Phone: (505) 629-6116

Online Phone Directory
<https://www.emnrd.nm.gov/ocd/contact-us>

State of New Mexico
Energy, Minerals and Natural Resources
Oil Conservation Division
1220 S. St Francis Dr.
Santa Fe, NM 87505

CONDITIONS

Action 440771

CONDITIONS

Operator: CAZA OPERATING, LLC 200 N Loraine St Midland, TX 79701	OGRID: 249099
	Action Number: 440771
	Action Type: [C-141] Remediation Closure Request C-141 (C-141-v-Closure)

CONDITIONS

Created By	Condition	Condition Date
scwells	None	3/13/2025