

CARMONA RESOURCES



SITE INFORMATION

Closure Report
Margarita 12/Carne Asada SC 501H/502H
Incident ID: nAPP2222056421
Lea County, New Mexico
Unit D Sec 7 T22S R35E
32.40609°, -103.40666°

Produced Water Release
Point of Release: Flowline Rupture
Release Date: 08/07/22
Volume Released: 41 Barrels of Produced Water
Volume Recovered: 31 Barrels of Produced Water

CARMONA RESOURCES



Prepared for:
Permian Resources
300 N. Marienfeld St. Suite 1000
Midland, TX 79701

Prepared by:
Carmona Resources, LLC
310 West Wall Street
Suite 500
Midland, Texas 79701

310 West Wall Street, Suite 500
Midland TX, 79701
432.813.1992

TABLE OF CONTENTS

1.0 SITE INFORMATION AND BACKGROUND

2.0 SITE CHARACTERIZATION AND GROUNDWATER

3.0 NMAC REGULATORY CRITERIA

4.0 SITE ASSESSMENT ACTIVITIES

5.0 REMEDIATION ACTIVITIES

6.0 CONCLUSIONS

FIGURES

FIGURE 1	OVERVIEW	FIGURE 2	TOPOGRAPHIC
FIGURE 3	SAMPLE LOCATION	FIGURE 4	EXCAVATION

APPENDICES

APPENDIX A	TABLES
APPENDIX B	PHOTOS
APPENDIX C	NMOCD CORRESPONDENCE
APPENDIX D	SITE CHARACTERIZATION AND GROUNDWATER
APPENDIX E	LABORATORY REPORTS



April 10, 2024

New Mexico Oil Conservation Division
1220 South Saint Francis Drive
Santa Fe, NM 87505

Re: Closure Report
Margarita 12/Carme Asada SC 501/502H
Permian Resources
Incident #: nAPP2222056421
Site Location: Unit D Sec 07 T22S R35E
(Lat 32.40609°, Long -103.40666°)
Lea County, New Mexico

To whom it may concern:

On behalf of Permian Resources Inc., SDR Enterprises and Carmona Resources, LLC have prepared this letter to document site activities for the Margarita 12/Carme Asada SC 501/502H. The site is located at 32.40609°, -103.40666° within Unit D Sec 07 T22S R35E, in Lea County, New Mexico (Figures 1 and 2).

1.0 Site Information and Background

Based on the initial C-141 obtained from the New Mexico Oil Conservation Division (NMOCD), the release was discovered on August 8, 2022, caused by a lay-flat rupture. It released approximately forty-one (41) barrels of produced water, with thirty-one (31) barrels of produced water recovered. The impacted area occurred on the pasture, shown in Figure 3. The initial C-141 form is attached in Appendix C.

2.0 Site Characterization and Groundwater

The site is located within a low karst area. Based on a review of the New Mexico Office of State Engineers and USGS databases, there is one known water source within a 0.50-mile radius of the location. The nearest identified well is approximately 0.39 miles North of the site in S07, T22S, R35E and was drilled in 2022. The well has a reported depth to be dry at 55 feet below the ground surface (ft bgs). A copy of the associated Point of Diversion Summary report is attached in Appendix D.

3.0 NMAC Regulatory Criteria

Per the NMOCD regulatory criteria established in 19.15.29.12, the following criteria were utilized in assessing the site.

- Benzene: 10 milligrams per kilogram (mg/kg).
- Benzene, toluene, ethylbenzene, and total xylenes (BTEX): 50 mg/kg.
- TPH: 2,500 mg/kg (GRO + DRO + MRO).
- TPH: 100 mg/kg (GRO + DRO).
- Chloride: 10,000 mg/kg.

310 West Wall Street, Suite 500
Midland, Texas 79701
432.813.1992



4.0 Site Assessment Activities

SDR Enterprises and Carmona Resources took over an open excavation from a previous third-party company. On February 12, 2024, and February 13, 2024, SDR Enterprises and Carmona Resources, LLC conducted on-site assessment activities to evaluate soil impacts stemming from the release in the open excavation based on provided laboratory data. The area of concern had previously been excavated approximately 1.5'-2' in various areas by a third-party company. Refer to Figure 3 for the initial excavation with sample points. During Carmona Resources' initial assessment, the excavation was delineated vertically and horizontally for chlorides and TPH by using an Exstik II EC400 meter, a LaMotte Chloride kit, and a PID meter. Once the extents of delineation were established, Carmona Resources flagged off the vertical and horizontal extents and indicated the depth needed for additional excavation in each area. Refer to Figure 3 for the sample location map.

5.0 Confirmation Sampling

Carmona Resources personnel were on site to collect confirmation samples. Before collecting composite confirmation samples, the NMOCD division office was notified via email and via the NMOCD portal on the following dates, per Subsection D of 19.15.29.12 NMAC: 02/26/2024, 03/06/2024, and 03/20/2024. See Appendix C. A total of two hundred – ninety-five (295) confirmation floor samples (CS-1 through CS-295) and forty-eight (48) sidewall samples (SW-1 through SW-48) were collected every 200 square feet to ensure the proper removal of the contaminated soils. All collected samples were analyzed for TPH by EPA method 8015 modified, BTEX by EPA Method 8021B, and chloride by EPA method 4500. Copies of laboratory analysis and chain-of-custody documentation are included in Appendix E. The excavation depths and confirmation sample locations are shown in Figure 4.

All final confirmation samples met reclamation and regulatory requirements for TPH, BTEX, and chloride. Refer to Table 4.

Once the remediation activities were completed, the excavated areas were backfilled with clean material to surface grade, and a total of 1,664 cubic yards of contaminated material was transported off-site for proper disposal at Lea Land Disposal.

6.0 Conclusions

Based on the assessment results and the analytical data, no further actions are required at the site. The final C-141 is attached, and Permian Resources formally requests the closure of the spill. If you have any questions regarding this report or need additional information, please get in touch with us at 432-813-1992.

Sincerely,

Carmona Resources, LLC

Mike Carmona
Environmental Manager

Coner Moehring
Sr. Project Manager

FIGURES

CARMONA RESOURCES



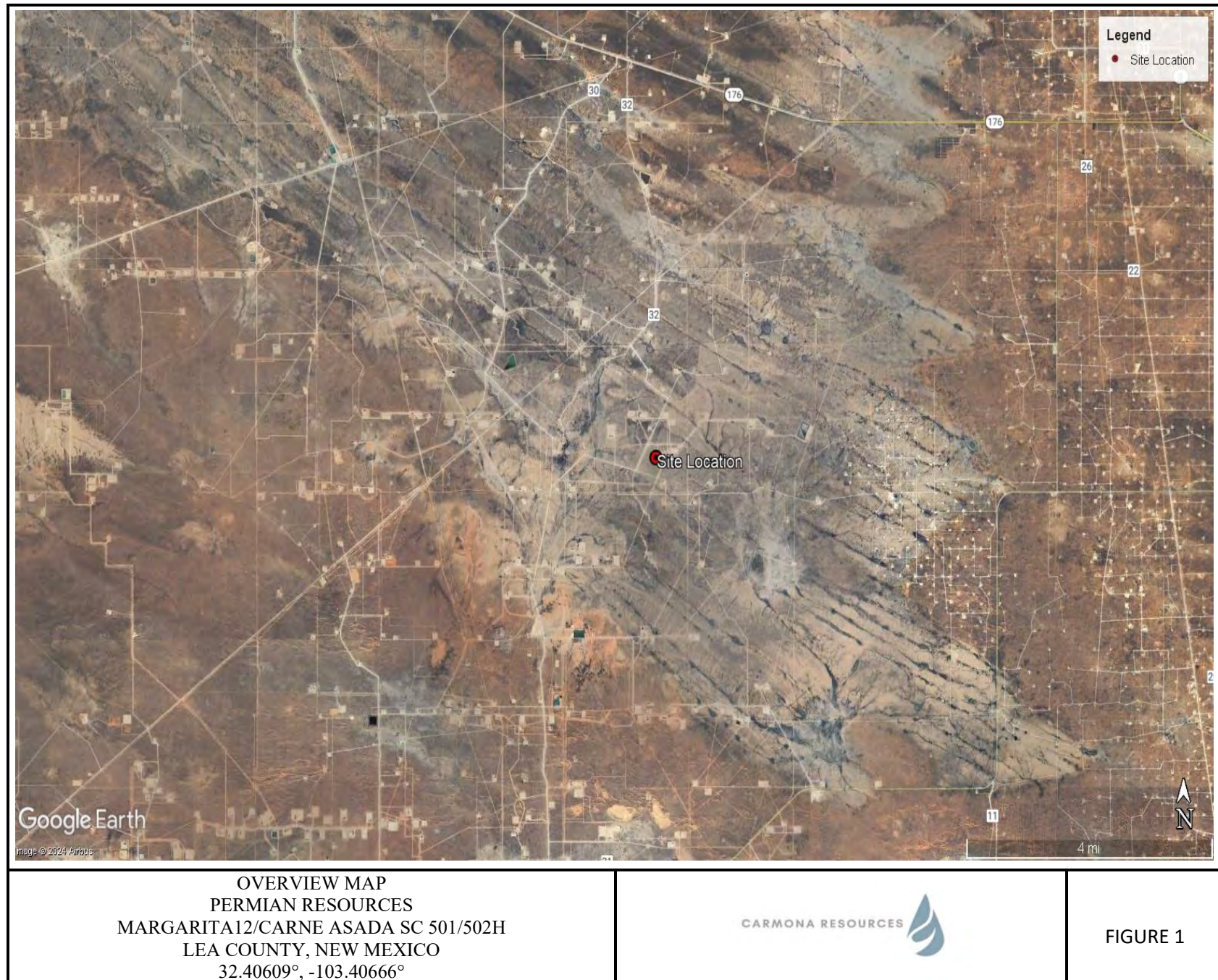

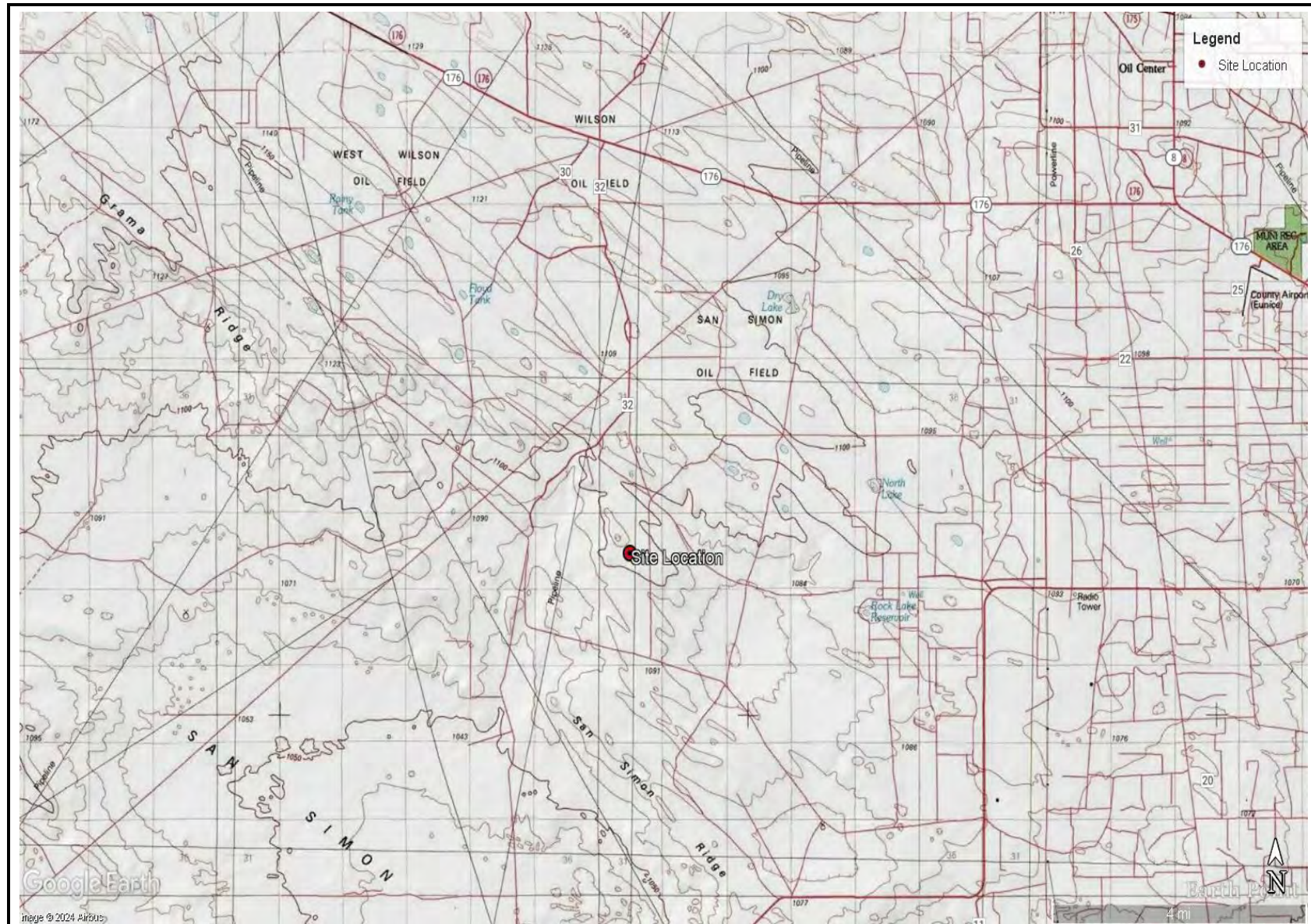

TOPOGRAPHIC MAP
 PERMIAN RESOURCES
 MARGARITA12/CARNE ASADA SC 501/502H
 LEA COUNTY, NEW MEXICO
 32.40609°, -103.40666°



FIGURE 2

FIGURE 3

Site Details and Sample Location Map

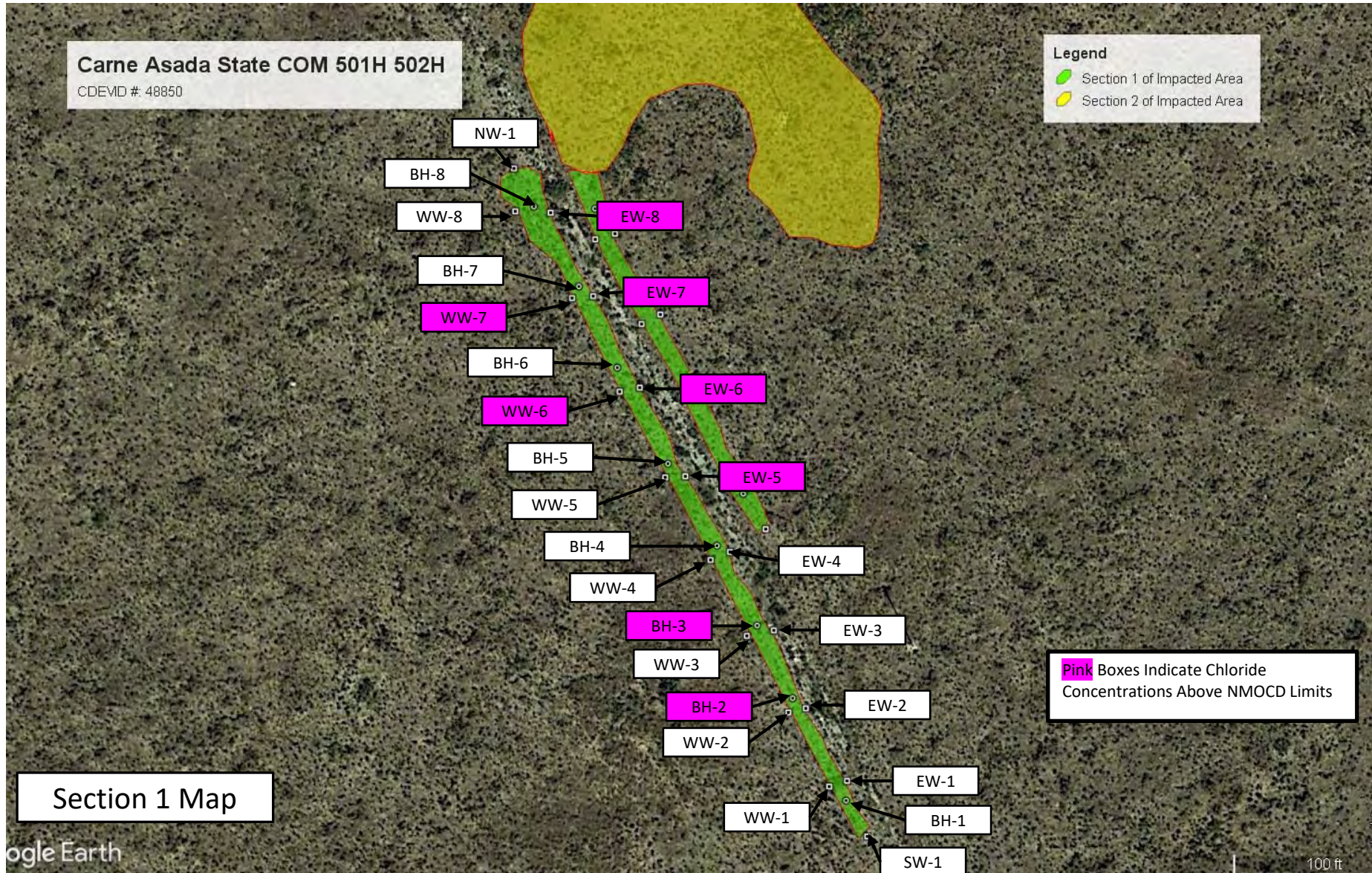

Site Name: Carne Asada

CDEVID #: 48850

Sample Date(s): 12/2/2022

Released to Imaging: 3/19/2025 8:43:38 AM
State COM 501H / 502H

FIGURE 3

Site Details and Sample Location Map

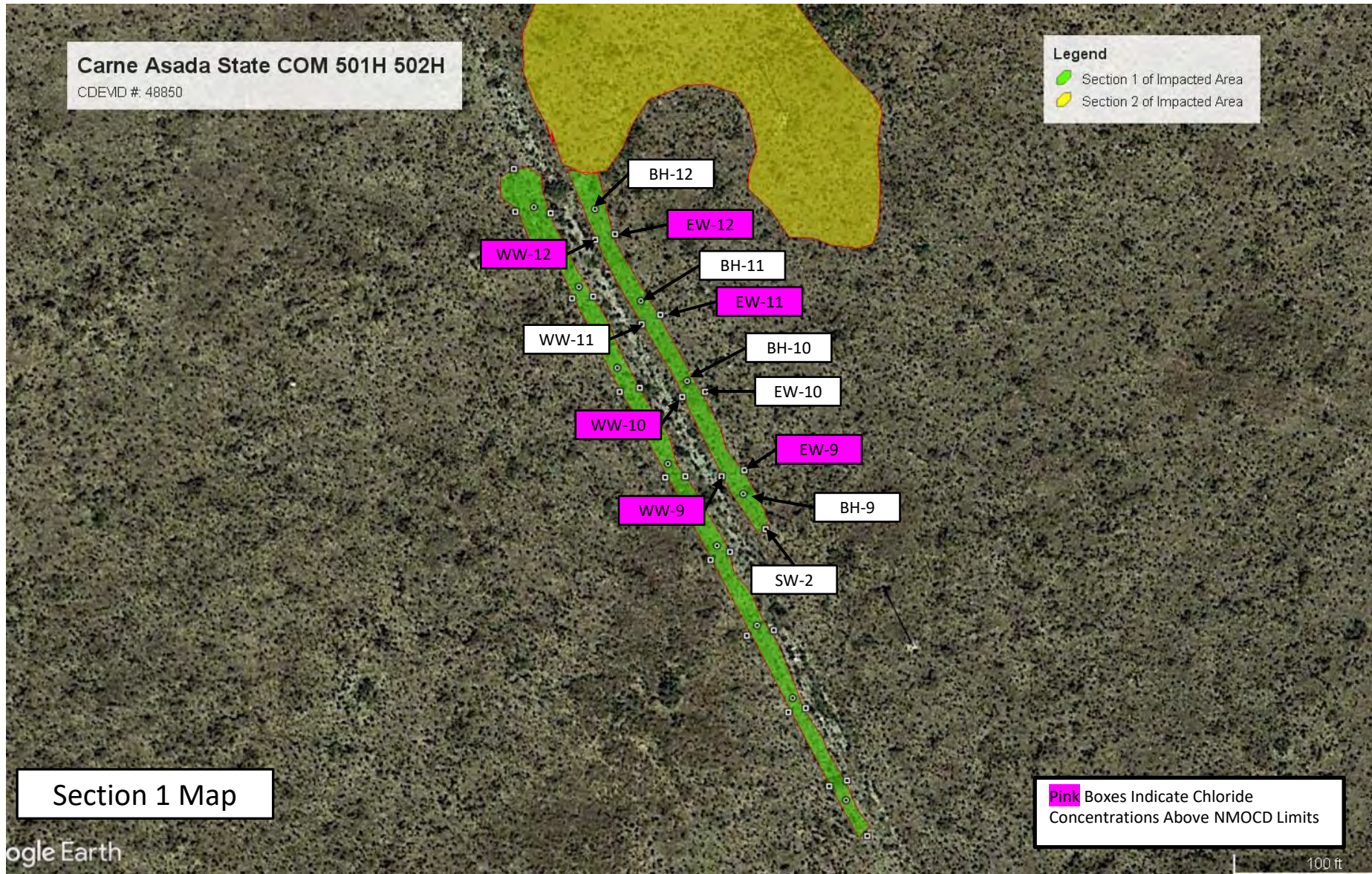

Site Name: Carne Asada

CDEVD #: 48850

Sample Date(s): 12/2/2022

FIGURE 3

Site Details and Sample Location Map

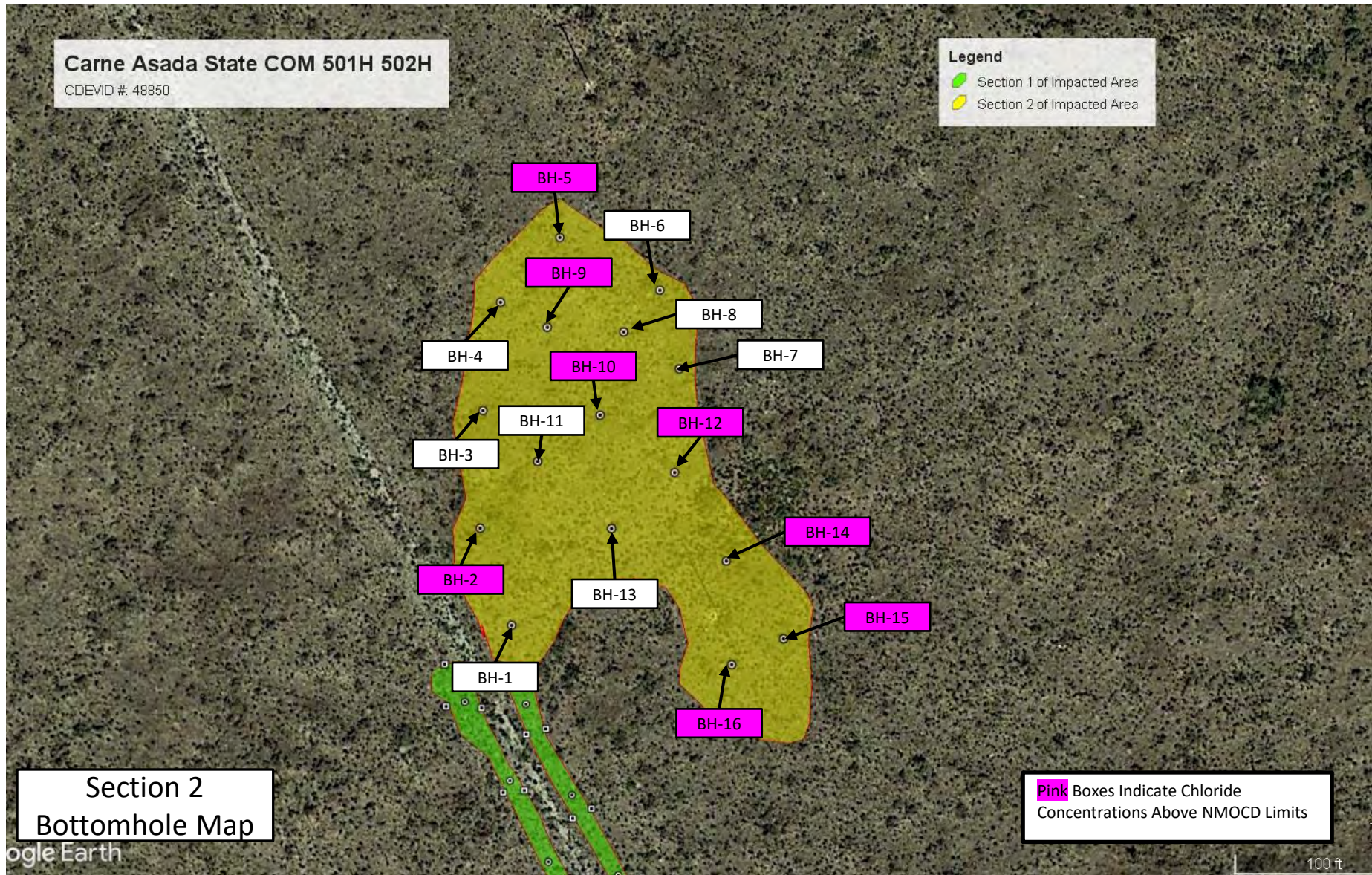

Site Name: Carne Asada

CDEVID #: 48850

Sample Date(s): 12/2/2022

Released to Imaging: 3/19/2025 8:43:38 AM

State COM 501H / 502H

FIGURE 3

Site Details and Sample Location Map

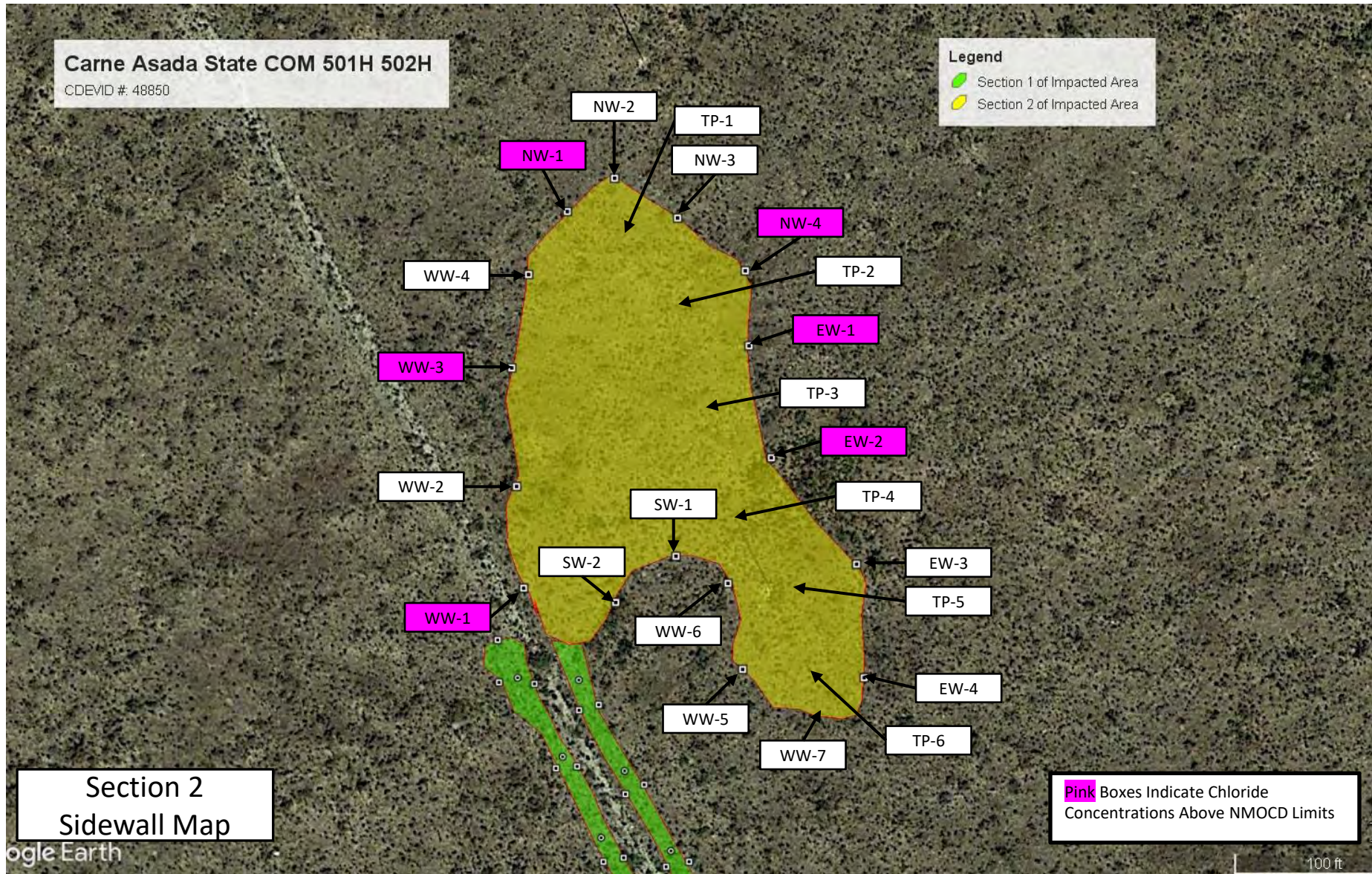

Site Name: Carne Asada

CDEID #: 48850

Sample Date(s): 12/2/2022, 5/03/23

Released to Imaging: 3/19/2025 8:43:38 AM

State COM 501H / 502H

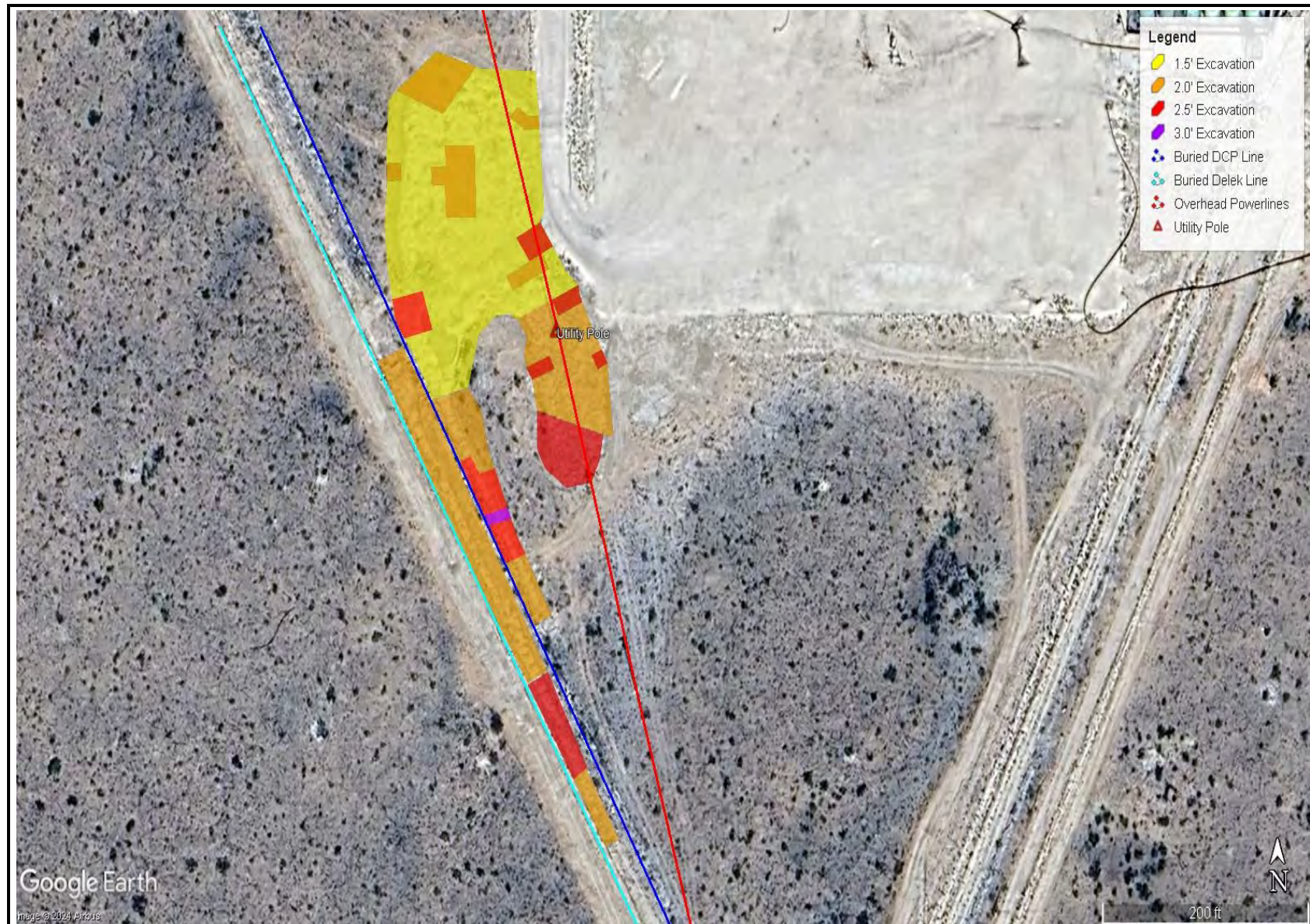

EXCAVATION DEPTH MAP OVERVIEW
PERMIAN RESOURCES
MARGARITA12/CARNE ASADA SC 501/502H
LEA COUNTY, NEW MEXICO
32.40609°, -103.40666°



FIGURE 4

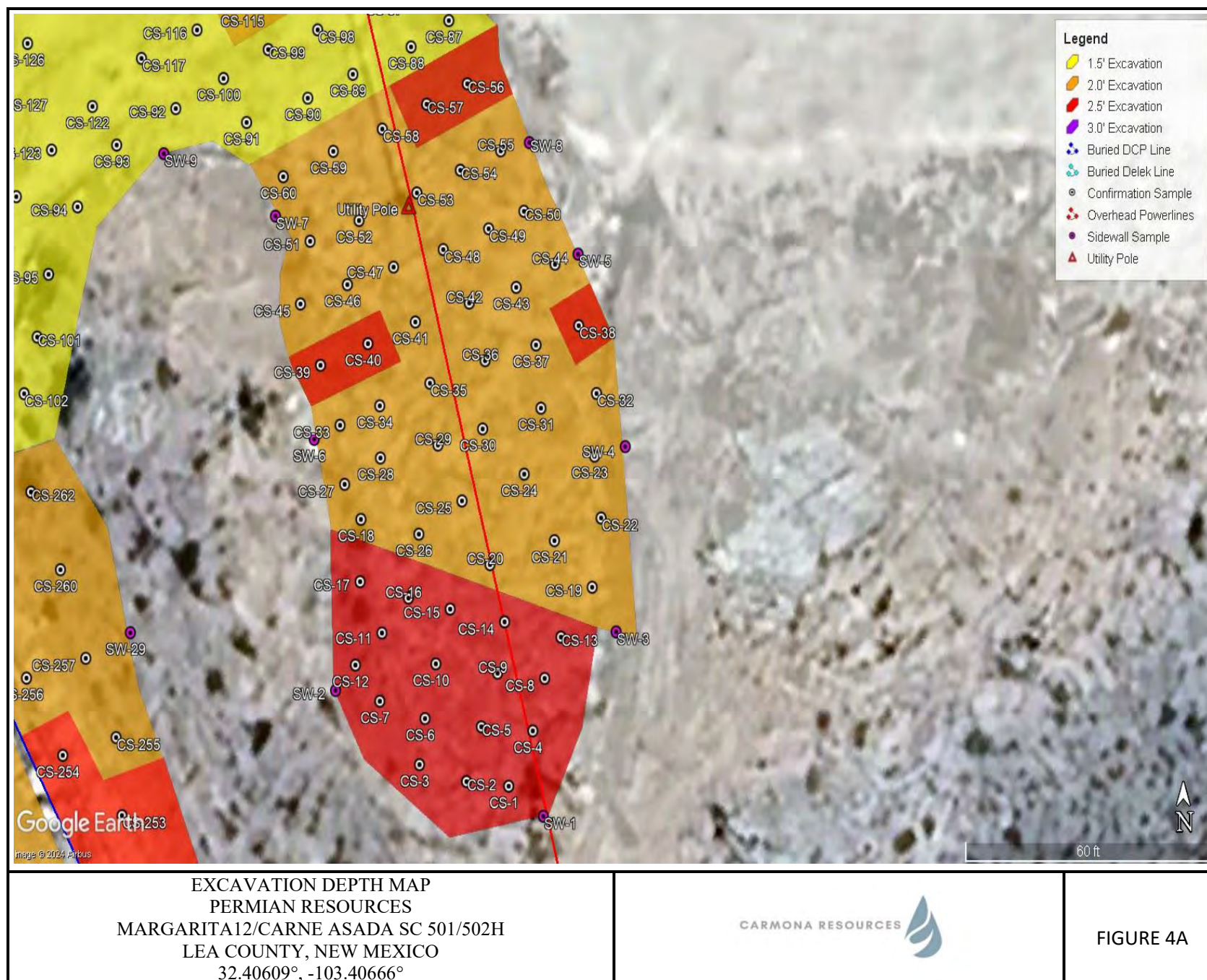

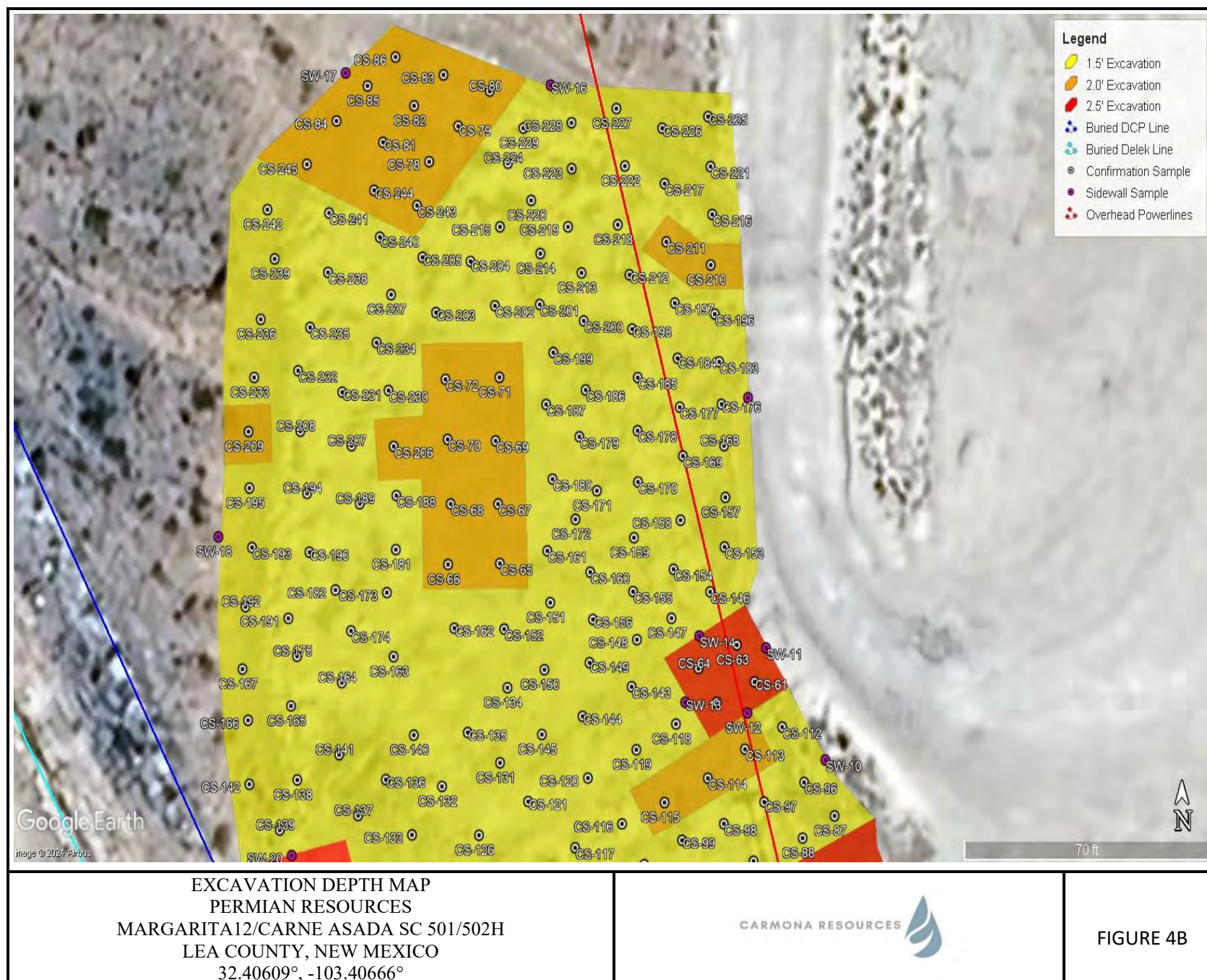

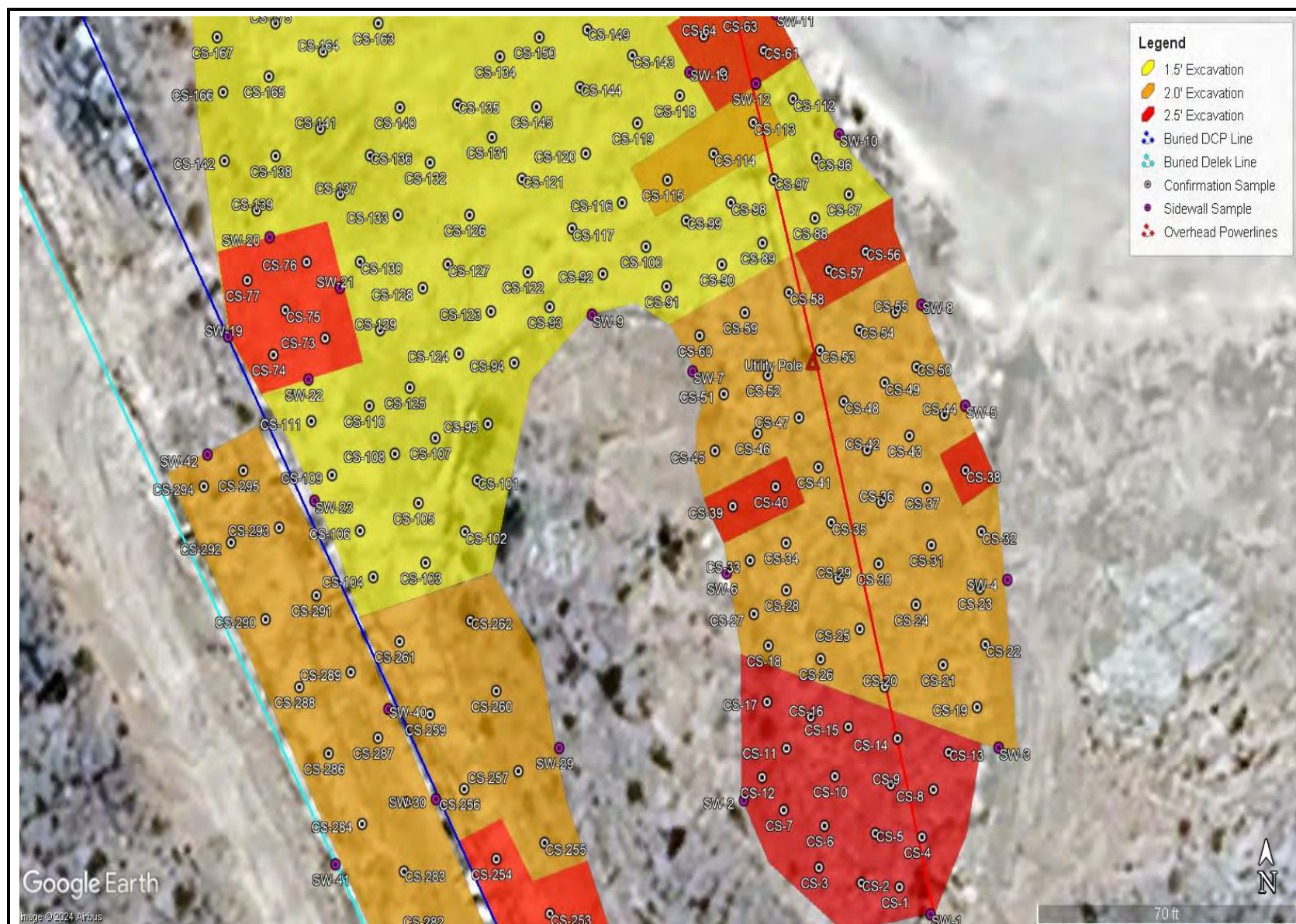

EXCAVATION DEPTH MAP
 PERMIAN RESOURCES
 MARGARITA12/CARNE ASADA SC 501/502H
 LEA COUNTY, NEW MEXICO
 32.40609°, -103.40666°



FIGURE 4C



EXCAVATION DEPTH MAP
 PERMIAN RESOURCES
 MARGARITA12/CARNE ASADA SC 501/502H
 LEA COUNTY, NEW MEXICO
 32.40609°, -103.40666°



FIGURE 4D

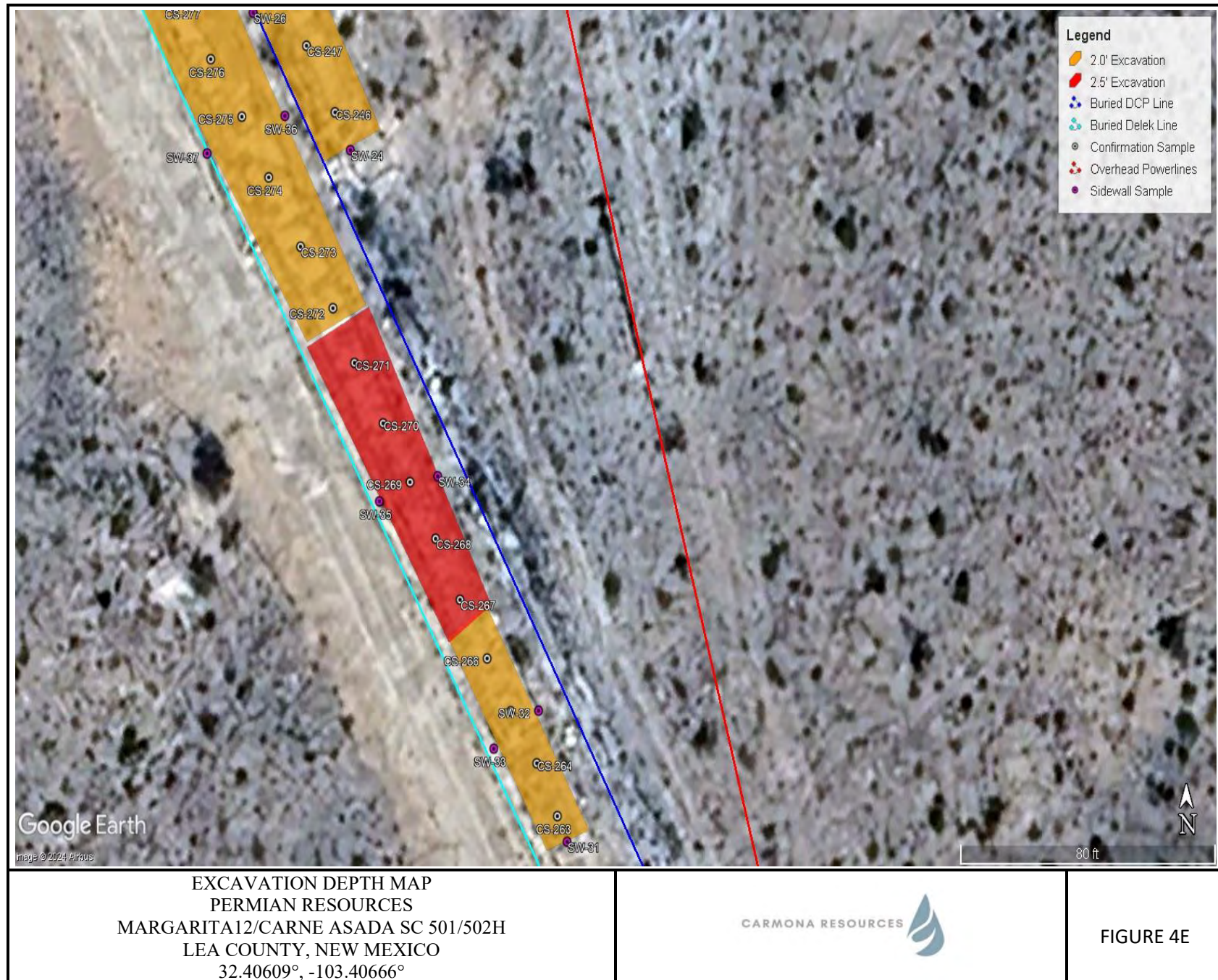

APPENDIX A

CARMONA RESOURCES



TABLE 1

**CONCENTRATIONS OF BENZENE, BTEX, TPH AND CHLORIDE IN SOIL
PERMIAN RESOURCES (FORMALLY CENTENNIAL)
CARNE ASADA STATE COM 501H 502H
LEA COUNTY, NEW MEXICO
CDEVID #: 48850**

All concentrations are reported in mg/kg

SAMPLE LOCATION	SAMPLE DATE	METHODS: SW 846-8021b						METHOD: SW 8015M				E 300.1
		BENZENE	TOLUENE	ETHYL-BENZENE	m, p - XYLENES	o - XYLENE	TOTAL BTEX	TPH GRO C ₆ -C ₁₂	TPH DRO C ₁₂ -C ₂₈	TPH ORO C ₂₈ -C ₃₅	TOTAL TPH C ₆ -C ₃₅	CHLORIDE
NMOCD Limits		10					50				100	600
Section 1 Bottomhole Sample Results (Green Area)												
BH-1 @ 2'	12/02/22	<0.00116	<0.00116	<0.00116	<0.00233	<0.00116	<0.00233	<29.1	<29.1	<29.1	<29.1	355
BH-2 @ 2'	12/02/22	<0.00115	<0.00115	<0.00115	<0.00230	<0.00115	<0.00230	<28.7	<28.7	<28.7	<28.7	701
BH-3 @ 2'	12/02/22	<0.00109	<0.00109	<0.00109	<0.00217	<0.00109	<0.00217	<27.2	<27.2	<27.2	<27.2	1,760
BH-4 @ 2'	12/02/22	<0.00114	<0.00114	<0.00114	<0.00227	<0.00114	<0.00227	<28.4	<28.4	<28.4	<28.4	512
BH-5 @ 2'	12/02/22	<0.00110	<0.00110	<0.00110	<0.00220	<0.00110	<0.00220	<27.5	<27.5	<27.5	<27.5	281
BH-6 @ 2'	12/02/22	<0.00116	<0.00116	<0.00116	<0.00233	<0.00116	<0.00233	<29.1	<29.1	<29.1	<29.1	520
BH-7 @ 2'	12/02/22	<0.00109	<0.00109	<0.00109	<0.00217	<0.00109	<0.00217	<27.2	<27.2	<27.2	<27.2	557
BH-8 @ 2'	12/02/22	<0.00120	<0.00120	<0.00120	<0.00241	<0.00120	<0.00241	<30.1	<30.1	<30.1	<30.1	254
BH-9 @ 2'	12/02/22	<0.00106	<0.00106	<0.00106	<0.00213	<0.00106	<0.00213	<26.6	<26.6	<26.6	<26.6	225
BH-10 @ 2'	12/02/22	<0.00110	<0.00110	<0.00110	<0.00220	<0.00110	<0.00220	<27.5	<27.5	<27.5	<27.5	305
BH-11 @ 2'	12/02/22	<0.00110	<0.00110	<0.00110	<0.00220	<0.00110	<0.00220	<27.5	<27.5	<27.5	<27.5	170
BH-12 @ 2'	12/02/22	<0.00118	<0.00118	<0.00118	<0.00235	<0.00118	<0.00235	<29.4	<29.4	<29.4	<29.4	127
Section 1 Sidewall Sample Results (Green Area)												
NW-1 @ 1'	12/02/22	<0.00111	<0.00111	<0.00111	<0.00222	<0.00111	<0.00222	<27.8	<27.8	<27.8	<27.8	216
WW-1 @ 1'	12/02/22	<0.00114	<0.00114	<0.00114	<0.00227	<0.00114	<0.00227	<28.4	<28.4	<28.4	<28.4	178
WW-2 @ 1'	12/02/22	<0.00111	<0.00111	<0.00111	<0.00222	<0.00111	<0.00222	<27.8	<27.8	<27.8	<27.8	159
WW-3 @ 1'	12/02/22	<0.00112	<0.00112	<0.00112	<0.00225	<0.00112	<0.00225	<28.1	<28.1	<28.1	<28.1	128
WW-4 @ 1'	12/02/22	<0.00119	<0.00119	<0.00119	<0.00238	<0.00119	<0.00238	<29.8	<29.8	<29.8	<29.8	425
WW-5 @ 1'	12/02/22	<0.00112	<0.00112	<0.00112	<0.00225	<0.00112	<0.00225	<28.1	<28.1	<28.1	<28.1	210
WW-6 @ 1'	12/02/22	<0.00111	<0.00111	<0.00111	<0.00222	<0.00111	<0.00222	<27.8	<27.8	<27.8	<27.8	607
WW-7 @ 1'	12/02/22	<0.00111	<0.00111	<0.00111	<0.00222	<0.00111	<0.00222	<27.8	<27.8	<27.8	<27.8	4,680
WW-8 @ 1'	12/02/22	<0.00115	<0.00115	<0.00115	<0.00230	<0.00115	<0.00230	<28.7	<28.7	<28.7	<28.7	400
WW-9 @ 1'	12/02/22	<0.00112	<0.00112	<0.00112	<0.00225	<0.00112	<0.00225	<28.1	<28.1	<28.1	<28.1	1,160
WW-10 @ 1'	12/02/22	<0.00111	<0.00111	<0.00111	<0.00222	<0.00111	<0.00222	<27.8	<27.8	<27.8	<27.8	736
WW-11 @ 1'	12/02/22	<0.00111	<0.00111	<0.00111	<0.00222	<0.00111	<0.00222	<27.8	<27.8	<27.8	<27.8	248
WW-12 @ 1'	12/02/22	<0.00118	<0.00118	<0.00118	<0.00235	<0.00118	<0.00235	<29.4	<29.4	<29.4	<29.4	1,140
EW-1 @ 1'	12/02/22	<0.00115	<0.00115	<0.00115	<0.00230	<0.00115	<0.00230	<28.7	<28.7	<28.7	<28.7	87.8
EW-2 @ 1'	12/02/22	<0.00114	<0.00114	<0.00114	<0.00227	<0.00114	<0.00227	<28.4	<28.4	<28.4	<28.4	255
EW-3 @ 1'	12/02/22	<0.00112	<0.00112	<0.00112	<0.00225	<0.00112	<0.00225	<28.1	<28.1	<28.1	<28.1	65.9
EW-4 @ 1'	12/02/22	<0.00116	<0.00116	<0.00116	<0.00233	<0.00116	<0.00233	<29.1	<29.1	<29.1	<29.1	235

TABLE 1

**CONCENTRATIONS OF BENZENE, BTEX, TPH AND CHLORIDE IN SOIL
PERMIAN RESOURCES (FORMALLY CENTENNIAL)
CARNE ASADA STATE COM 501H 502H
LEA COUNTY, NEW MEXICO
CDEVID #: 48850**

All concentrations are reported in mg/kg

SAMPLE LOCATION	SAMPLE DATE	METHODS: SW 846-8021b						METHOD: SW 8015M				E 300.1
		BENZENE	TOLUENE	ETHYL-BENZENE	m, p - XYLENES	o - XYLENE	TOTAL BTEX	TPH GRO C ₆ -C ₁₂	TPH DRO C ₁₂ -C ₂₈	TPH ORO C ₂₈ -C ₃₅	TOTAL TPH C ₆ -C ₃₅	CHLORIDE
EW-5 @ 1'	12/02/22	<0.00114	<0.00114	<0.00114	<0.00227	<0.00114	<0.00227	<28.4	<28.4	<28.4	<28.4	1,360
EW-6 @ 1'	12/02/22	<0.00109	<0.00109	<0.00109	<0.00217	<0.00109	<0.00217	<27.2	<27.2	<27.2	<27.2	5,940
EW-7 @ 1'	12/02/22	<0.00112	<0.00112	<0.00112	<0.00225	<0.00112	<0.00225	<28.1	<28.1	<28.1	<28.1	1,700
EW-8 @ 1'	12/02/22	<0.00112	<0.00112	<0.00112	<0.00225	<0.00112	<0.00225	<28.1	<28.1	<28.1	<28.1	7,000
EW-9 @ 1'	12/02/22	<0.00114	<0.00114	<0.00114	<0.00227	<0.00114	<0.00227	<28.4	<28.4	<28.4	<28.4	7,470
EW-10 @ 1'	12/02/22	<0.00110	<0.00110	<0.00110	<0.00220	<0.00110	<0.00220	<27.5	<27.5	<27.5	<27.5	519
EW-11 @ 1'	12/02/22	<0.00114	<0.00114	<0.00114	<0.00227	<0.00114	<0.00227	<28.4	<28.4	<28.4	<28.4	2,550
EW-12 @ 1'	12/02/22	<0.00114	<0.00114	<0.00114	<0.00227	<0.00114	<0.00227	<28.4	<28.4	<28.4	<28.4	4,600
SW-1 @ 1'	12/02/22	<0.00111	<0.00111	<0.00111	<0.00222	<0.00111	<0.00222	<27.8	<27.8	<27.8	<27.8	262
SW-2 @ 1'	12/02/22	<0.00114	<0.00114	<0.00114	<0.00227	<0.00114	<0.00227	<28.4	<28.4	<28.4	<28.4	275
Section 2 Bottomhole Sample Results (Yellow Area)												
BH-1 @ 1.5'	12/02/22	<0.00112	<0.00112	<0.00112	<0.00225	<0.00112	<0.00225	<28.1	<28.1	<28.1	<28.1	42.8
BH-2 @ 1.5'	12/02/22	<0.00112	<0.00112	<0.00112	<0.00225	<0.00112	<0.00225	<28.1	<28.1	<28.1	<28.1	950
BH-3 @ 1.5'	12/02/22	<0.00123	<0.00123	<0.00123	<0.00247	<0.00123	<0.00247	<30.9	<30.9	<30.9	<30.9	33.6
BH-4 @ 1.5'	12/02/22	<0.00110	<0.00110	<0.00110	<0.00220	<0.00110	<0.00220	<27.5	<27.5	<27.5	<27.5	510
BH-5 @ 1.5'	12/02/22	<0.00111	<0.00111	<0.00111	<0.00222	<0.00111	<0.00222	<27.8	<27.8	<27.8	<27.8	2,100
BH-6 @ 1.5'	12/02/22	<0.00111	<0.00111	<0.00111	<0.00222	<0.00111	<0.00222	<27.8	<27.8	<27.8	<27.8	499
BH-7 @ 1.5'	12/02/22	<0.00111	<0.00111	<0.00111	<0.00222	<0.00111	<0.00222	<27.8	<27.8	<27.8	<27.8	489
BH-8 @ 1.5'	12/02/22	<0.00118	<0.00118	<0.00118	<0.00235	<0.00118	<0.00235	<29.4	<29.4	<29.4	<29.4	217
BH-9 @ 1.5'	12/02/22	<0.00106	<0.00106	<0.00106	<0.00213	<0.00106	<0.00213	<26.6	<26.6	<26.6	<26.6	1,450
BH-10 @ 1.5'	12/02/22	<0.00108	<0.00108	<0.00108	<0.00215	<0.00108	<0.00215	<26.9	<26.9	<26.9	<26.9	790
BH-11 @ 1.5'	12/02/22	<0.00114	<0.00114	<0.00114	<0.00227	<0.00114	<0.00227	<28.4	<28.4	<28.4	<28.4	57.1
BH-12 @ 1.5'	12/02/22	<0.00106	<0.00106	<0.00106	<0.00213	<0.00106	<0.00213	<26.6	<26.6	<26.6	<26.6	1,100
BH-13 @ 1.5'	12/02/22	<0.00110	<0.00110	<0.00110	<0.00220	<0.00110	<0.00220	<27.5	<27.5	<27.5	<27.5	586
BH-14 @ 1.5'	12/02/22	<0.00109	<0.00109	<0.00109	<0.00217	<0.00109	<0.00217	<27.2	<27.2	<27.2	<27.2	3,550
BH-15 @ 1.5'	12/02/22	<0.00114	<0.00114	<0.00114	<0.00227	<0.00114	<0.00227	<28.4	<28.4	<28.4	<28.4	1,740
BH-16 @ 1.5'	12/02/22	<0.00119	<0.00119	<0.00119	<0.00238	<0.00119	<0.00238	<29.8	<29.8	<29.8	<29.8	1,770
Section 2 Sidewall Sample Results (Yellow Area)												
NW-1 @ 1'	12/02/22	<0.00111	<0.00111	<0.00111	<0.00222	<0.00111	<0.00222	<27.8	<27.8	<27.8	<27.8	2,070
NW-2 @ 1'	12/02/22	<0.00108	<0.00108	<0.00108	<0.00215	<0.00108	<0.00215	<26.9	<26.9	<26.9	<26.9	522
NW-3 @ 1'	12/02/22	<0.00106	<0.00106	<0.00106	<0.00213	<0.00106	<0.00213	<26.6	<26.6	<26.6	<26.6	583
NW-4 @ 1'	12/02/22	<0.00111	<0.00111	<0.00111	<0.00222	<0.00111	<0.00222	<27.8	<27.8	<27.8	<27.8	4,940
WW-1 @ 6"	12/02/22	<0.00114	<0.00114	<0.00114	<0.00227	<0.00114	<0.00227	<28.4	<28.4	<28.4	<28.4	1,000

TABLE 1

CONCENTRATIONS OF BENZENE, BTEX, TPH AND CHLORIDE IN SOIL
 PERMIAN RESOURCES (FORMALLY CENTENNIAL)
 CARNE ASADA STATE COM 501H 502H
 LEA COUNTY, NEW MEXICO
 CDEVID #: 48850

All concentrations are reported in mg/kg

SAMPLE LOCATION	SAMPLE DATE	METHODS: SW 846-8021b						METHOD: SW 8015M				E 300.1
		BENZENE	TOLUENE	ETHYL-BENZENE	m, p - XYLENES	o - XYLENE	TOTAL BTEX	TPH GRO C ₆ -C ₁₂	TPH DRO C ₁₂ -C ₂₈	TPH ORO C ₂₈ -C ₃₅	TOTAL TPH C ₆ -C ₃₅	CHLORIDE
WW-2 @ 6"	12/02/22	<0.00111	<0.00111	<0.00111	<0.00222	<0.00111	<0.00222	<27.8	<27.8	<27.8	<27.8	69.3
WW-3 @ 1.5'	12/02/22	<0.00108	<0.00108	<0.00108	<0.00215	<0.00108	<0.00215	<26.9	<26.9	<26.9	<26.9	3050
WW-4 @ 1.5'	12/02/22	<0.00110	<0.00110	<0.00110	<0.00220	<0.00110	<0.00220	<27.5	<27.5	<27.5	<27.5	29.2
WW-5 @ 1.5'	12/02/22	<0.00115	<0.00115	<0.00115	<0.00230	<0.00115	<0.00230	<28.7	<28.7	<28.7	<28.7	283
WW-6 @ 1'	12/02/22	<0.00114	<0.00114	<0.00114	<0.00227	<0.00114	<0.00227	<28.4	<28.4	<28.4	<28.4	48.2
WW-7 @ 1'	12/02/22	<0.00112	<0.00112	<0.00112	<0.00225	<0.00112	<0.00225	<28.1	<28.1	<28.1	<28.1	19.8
EW-1 @ 6"	12/02/22	<0.00109	<0.00109	<0.00109	<0.00217	<0.00109	<0.00217	<27.2	<27.2	<27.2	<27.2	867
EW-2 @ 1'	12/02/22	<0.00114	<0.00114	<0.00114	<0.00227	<0.00114	<0.00227	<28.4	<28.4	<28.4	<28.4	896
EW-3 @ 1'	12/02/22	<0.00112	<0.00112	<0.00112	<0.00225	<0.00112	<0.00225	<28.1	<28.1	<28.1	<28.1	215
EW-4 @ 1'	12/02/22	<0.00112	<0.00112	<0.00112	<0.00225	<0.00112	<0.00225	<28.1	<28.1	<28.1	<28.1	152
SW-1 @ 1.5'	12/02/22	<0.00118	<0.00118	<0.00118	<0.00235	<0.00118	<0.00235	<29.4	<29.4	<29.4	<29.4	28.1
SW-2 @ 1.5'	12/02/22	<0.00114	<0.00114	<0.00114	<0.00227	<0.00114	<0.00227	<28.4	<28.4	<28.4	<28.4	30.0

Yellow Highlighted and Bold Indicates Analyte above NMOCD Standards

TABLE 2

CONCENTRATIONS OF BENZENE, BTEX, TPH AND CHLORIDE IN SOIL NTG RESULTS
PERMIAN RESOURCES (FORMALLY CENTENNIAL)
CARNE ASADA STATE COM 501H 502H
LEA COUNTY, NEW MEXICO
CDEVID #: 48850

All concentrations are reported in mg/kg

SAMPLE LOCATION	SAMPLE DATE	METHODS: SW 846-8021b					METHOD: SW 8015M				E 300.1
		BENZENE	TOLUENE	ETHYL-BENZENE	XYLENE TOTAL	TOTAL BTEX	TPH GRO C ₆ -C ₁₂	TPH DRO C ₁₂ -C ₂₈	TPH ORO C ₂₈ -C ₃₅	TOTAL TPH C ₆ -C ₃₅	CHLORIDE
NMOCD Limits		10				50				100	600
Test Points											
TP-1 @ 6"	05/03/23	<0.050	<0.050	<0.050	<0.150	<0.300	<10.0	<10.0	<10.0	<10.0	80.0
TP-1 @ 1'	05/03/23	<0.050	<0.050	<0.050	<0.150	<0.300	<10.0	<10.0	<10.0	<10.0	112
TP-1 @ 2'	05/03/23	<0.050	<0.050	<0.050	<0.150	<0.300	<10.0	<10.0	<10.0	<10.0	96.0
TP-2 @ 6"	05/03/23	<0.050	<0.050	<0.050	<0.150	<0.300	<10.0	<10.0	<10.0	<10.0	352
TP-2 @ 1'	05/03/23	<0.050	<0.050	<0.050	<0.150	<0.300	<10.0	<10.0	<10.0	<10.0	64.0
TP-2 @ 2'	05/03/23	<0.050	<0.050	<0.050	<0.150	<0.300	<10.0	<10.0	<10.0	<10.0	64.0
TP-3 @ 6"	05/03/23	<0.050	<0.050	<0.050	<0.150	<0.300	<10.0	<10.0	<10.0	<10.0	848
TP-3 @ 1'	05/03/23	<0.050	<0.050	<0.050	<0.150	<0.300	<10.0	<10.0	<10.0	<10.0	112
TP-3 @ 2'	05/03/23	<0.050	<0.050	<0.050	<0.150	<0.300	<10.0	<10.0	<10.0	<10.0	32.0
TP-4 @ 6"	05/03/23	<0.050	<0.050	<0.050	<0.150	<0.300	<10.0	<10.0	<10.0	<10.0	32.0
TP-4 @ 1'	05/03/23	<0.050	<0.050	<0.050	<0.150	<0.300	<10.0	<10.0	<10.0	<10.0	80.0
TP-4 @ 2'	05/03/23	<0.050	<0.050	<0.050	<0.150	<0.300	<10.0	<10.0	<10.0	<10.0	64.0
TP-5 @ 6"	05/03/23	<0.050	<0.050	<0.050	<0.150	<0.300	<10.0	<10.0	<10.0	<10.0	560
TP-5 @ 1'	05/03/23	<0.050	<0.050	<0.050	<0.150	<0.300	<10.0	<10.0	<10.0	<10.0	160
TP-5 @ 2'	05/03/23	<0.050	<0.050	<0.050	<0.150	<0.300	<10.0	<10.0	<10.0	<10.0	176
TP- 6 @ 6"	05/03/23	<0.050	<0.050	<0.050	<0.150	<0.300	<10.0	<10.0	<10.0	<10.0	176
TP-6 @ 1'	05/03/23	<0.050	<0.050	<0.050	<0.150	<0.300	<10.0	<10.0	<10.0	<10.0	208
TP-6 @ 2'	05/03/23	<0.050	<0.050	<0.050	<0.150	<0.300	<10.0	<10.0	<10.0	<10.0	96.0

Yellow Highlighted and Bold Indicates Analyte above NMOCD Standards

Table 3
Permian Resources
Carne Asada State 501H 502H (Section 1)
Lea County, New Mexico

Sample ID	Date	Depth (ft)	TPH (mg/kg)				Benzene (mg/kg)	Toluene (mg/kg)	Ethlybenzene (mg/kg)	Xylene (mg/kg)	Total BTEX (mg/kg)	Chloride (mg/kg)
			GRO	DRO	MRO	Total						
BH-2	2/13/2024	2.5	<10.0	<10.0	<10.0	<10.0	<0.050	<0.050	<0.050	<0.150	<0.300	320
BH-3	2/13/2024	2.5	<10.0	<10.0	<10.0	<10.0	<0.050	<0.050	<0.050	<0.150	<0.300	384
WW-6	2/13/2024	2.0	<10.0	<10.0	<10.0	<10.0	<0.050	<0.050	<0.050	<0.150	<0.300	96.0
WW-7	2/13/2024	2.0	<10.0	<10.0	<10.0	<10.0	<0.050	<0.050	<0.050	<0.150	<0.300	112
WW-9	2/13/2024	2.0	<10.0	<10.0	<10.0	<10.0	<0.050	<0.050	<0.050	<0.150	<0.300	304
WW-10	2/13/2024	2.0	<10.0	<10.0	<10.0	<10.0	<0.050	<0.050	<0.050	<0.150	<0.300	384
WW-12	2/13/2024	2.0	<10.0	<10.0	<10.0	<10.0	<0.050	<0.050	<0.050	<0.150	<0.300	80.0
EW-5	2/13/2024	2.0	<10.0	<10.0	<10.0	<10.0	<0.050	<0.050	<0.050	<0.150	<0.300	288
EW-6	2/13/2024	2.0	<10.0	<10.0	<10.0	<10.0	<0.050	<0.050	<0.050	<0.150	<0.300	96.0
EW-7	2/13/2024	2.0	<10.0	<10.0	<10.0	<10.0	<0.050	<0.050	<0.050	<0.150	<0.300	80.0
EW-8	2/13/2024	2.0	<10.0	<10.0	<10.0	<10.0	<0.050	<0.050	<0.050	<0.150	<0.300	80.0
EW-9	2/13/2024	2.0	<10.0	<10.0	<10.0	<10.0	<0.050	<0.050	<0.050	<0.150	<0.300	160
EW-11	2/13/2024	2.0	<10.0	<10.0	<10.0	<10.0	<0.050	<0.050	<0.050	<0.150	<0.300	480.0
EW-12	2/13/2024	2.0	<10.0	<10.0	<10.0	<10.0	<0.050	<0.050	<0.050	<0.150	<0.300	240.0
Regulatory Criteria^A			1,000 mg/kg			2,500 mg/kg	10 mg/kg				50 mg/kg	10,000 mg/kg

(-) Not Analyzed

^A – Table 1 - 19.15.29 NMAC

mg/kg - milligram per kilogram

TPH- Total Petroleum Hydrocarbons

ft-feet

(BH) Bottomhole

(EW) East-Wall

(WW) West-Wall

Table 3
Permian Resources
Carne Asada State 501H 502H (Section 2)
Lea County, New Mexico

Sample ID	Date	Depth (ft)	TPH (mg/kg)				Benzene (mg/kg)	Toluene (mg/kg)	Ethylbenzene (mg/kg)	Xylene (mg/kg)	Total BTEX (mg/kg)	Chloride (mg/kg)
			GRO	DRO	MRO	Total						
BH-2	2/13/2024	2.0	<10.0	<10.0	<10.0	<10.0	<0.050	<0.050	<0.050	<0.150	<0.300	864
	"	2.5	-	-	-	-	<0.050	<0.050	<0.050	<0.150	<0.300	80.0
	"	3.0	-	-	-	-	<0.050	<0.050	<0.050	<0.150	<0.300	-
BH-5	2/13/2024	2.0	<10.0	<10.0	<10.0	<10.0	<0.050	<0.050	<0.050	<0.150	<0.300	272
	"	2.5	-	-	-	-	<0.050	<0.050	<0.050	<0.150	<0.300	-
	"	3.0	-	-	-	-	<0.050	<0.050	<0.050	<0.150	<0.300	-
BH-9	2/13/2024	2.0	<10.0	<10.0	<10.0	<10.0	<0.050	<0.050	<0.050	<0.150	<0.300	64.0
	"	2.5	-	-	-	-	<0.050	<0.050	<0.050	<0.150	<0.300	-
	"	3.0	-	-	-	-	<0.050	<0.050	<0.050	<0.150	<0.300	-
BH-10	2/13/2024	2.0	<10.0	<10.0	<10.0	<10.0	<0.050	<0.050	<0.050	<0.150	<0.300	128
	"	2.5	-	-	-	-	<0.050	<0.050	<0.050	<0.150	<0.300	-
	"	3.0	-	-	-	-	<0.050	<0.050	<0.050	<0.150	<0.300	-
BH-12	2/13/2024	2.0	<10.0	<10.0	<10.0	<10.0	<0.050	<0.050	<0.050	<0.150	<0.300	1,020
	"	2.5	<10.0	<10.0	<10.0	<10.0	<0.050	<0.050	<0.050	<0.150	<0.300	400
	"	3.0	-	-	-	-	<0.050	<0.050	<0.050	<0.150	<0.300	-
BH-14	2/13/2024	2.0	<10.0	<10.0	<10.0	<10.0	<0.050	<0.050	<0.050	<0.150	<0.300	80.0
	"	2.5	-	-	-	-	<0.050	<0.050	<0.050	<0.150	<0.300	-
	"	3.0	-	-	-	-	<0.050	<0.050	<0.050	<0.150	<0.300	-
BH-15	2/13/2024	2.0	<10.0	<10.0	<10.0	<10.0	<0.050	<0.050	<0.050	<0.150	<0.300	288
	"	2.5	-	-	-	-	<0.050	<0.050	<0.050	<0.150	<0.300	-
	"	3.0	-	-	-	-	<0.050	<0.050	<0.050	<0.150	<0.300	-
BH-16	2/13/2024	2.0	<10.0	<10.0	<10.0	<10.0	<0.050	<0.050	<0.050	<0.150	<0.300	2,160
	"	2.5	<10.0	<10.0	<10.0	<10.0	<0.050	<0.050	<0.050	<0.150	<0.300	368
	"	3.0	-	-	-	-	<0.050	<0.050	<0.050	<0.150	<0.300	-
NW-1	2/13/2024	1.5	<10.0	<10.0	<10.0	<10.0	<0.050	<0.050	<0.050	<0.150	<0.300	208
NW-4	2/13/2024	1.5	<10.0	<10.0	<10.0	<10.0	<0.050	<0.050	<0.050	<0.150	<0.300	64.0
EW-1	2/13/2024	1.5	<10.0	<10.0	<10.0	<10.0	<0.050	<0.050	<0.050	<0.150	<0.300	176
EW-2	2/13/2024	1.5	<10.0	<10.0	<10.0	<10.0	<0.050	<0.050	<0.050	<0.150	<0.300	112
WW-1	2/13/2024	1.5	<10.0	<10.0	<10.0	<10.0	<0.050	<0.050	<0.050	<0.150	<0.300	48.0
WW-3	2/13/2024	1.5	<10.0	<10.0	<10.0	<10.0	<0.050	<0.050	<0.050	<0.150	<0.300	16.0
Regulatory Criteria ^A			1,000 mg/kg			2,500 mg/kg	10 mg/kg				50 mg/kg	10,000 mg/kg

(-) Not Analyzed

^A – Table 1 - 19.15.29 NMAC

mg/kg - milligram per kilogram

TPH- Total Petroleum Hydrocarbons

ft-feet

(BH) Bottomhole

(NW) North-Wall

(EW) East-Wall

(WW) West-Wall

Removed

Table 4
Permian Resources
Carne Asada State 501H 502H
Lea County, New Mexico

Sample ID	Date	Depth (ft)	TPH (mg/kg)				Benzene (mg/kg)	Toluene (mg/kg)	Ethylbenzene (mg/kg)	Xylene (mg/kg)	Total BTEX (mg/kg)	Chloride (mg/kg)
			GRO	DRO	MRO	Total						
CS-1	2/28/2024	2.5	<10.0	<10.0	<10.0	<10.0	<0.050	<0.050	<0.050	<0.150	<0.300	208
CS-2	2/28/2024	2.5	<10.0	<10.0	<10.0	<10.0	<0.050	<0.050	<0.050	<0.150	<0.300	240
CS-3	2/28/2024	2.5	<10.0	<10.0	<10.0	<10.0	<0.050	<0.050	<0.050	<0.150	<0.300	240
CS-4	2/28/2024	2.5	<10.0	<10.0	<10.0	<10.0	<0.050	<0.050	<0.050	<0.150	<0.300	256
CS-5	2/28/2024	2.5	<10.0	<10.0	<10.0	<10.0	<0.050	<0.050	<0.050	<0.150	<0.300	256
CS-6	2/28/2024	2.5	<10.0	<10.0	<10.0	<10.0	<0.050	<0.050	<0.050	<0.150	<0.300	256
CS-7	2/28/2024	2.5	<10.0	<10.0	<10.0	<10.0	<0.050	<0.050	<0.050	<0.150	<0.300	272
CS-8	2/28/2024	2.5	<10.0	<10.0	<10.0	<10.0	<0.050	<0.050	<0.050	<0.150	<0.300	272
CS-9	2/28/2024	2.5	<10.0	<10.0	<10.0	<10.0	<0.050	<0.050	<0.050	<0.150	<0.300	320
CS-10	2/28/2024	2.5	<10.0	<10.0	<10.0	<10.0	<0.050	<0.050	<0.050	<0.150	<0.300	256
CS-11	2/28/2024	2.5	<10.0	<10.0	<10.0	<10.0	<0.050	<0.050	<0.050	<0.150	<0.300	320
CS-12	2/28/2024	2.5	<10.0	<10.0	<10.0	<10.0	<0.050	<0.050	<0.050	<0.150	<0.300	336
CS-13	2/28/2024	2.5	<10.0	<10.0	<10.0	<10.0	<0.050	<0.050	<0.050	<0.150	<0.300	368
CS-14	2/28/2024	2.5	<10.0	<10.0	<10.0	<10.0	<0.050	<0.050	<0.050	<0.150	<0.300	304
CS-15	2/28/2024	2.0	<10.0	<10.0	<10.0	<10.0	<0.050	<0.050	<0.050	<0.150	<0.300	336
CS-16	2/28/2024	2.0	<10.0	<10.0	<10.0	<10.0	<0.050	<0.050	<0.050	<0.150	<0.300	336
CS-17	2/28/2024	2.0	<10.0	<10.0	<10.0	<10.0	<0.050	<0.050	<0.050	<0.150	<0.300	240
CS-18	2/28/2024	2.0	<10.0	<10.0	<10.0	<10.0	<0.050	<0.050	<0.050	<0.150	<0.300	240
CS-19	2/28/2024	2.0	<10.0	<10.0	<10.0	<10.0	<0.050	<0.050	<0.050	<0.150	<0.300	224
CS-20	2/28/2024	2.0	<10.0	<10.0	<10.0	<10.0	<0.050	<0.050	<0.050	<0.150	<0.300	320
CS-21	2/28/2024	2.0	<10.0	<10.0	<10.0	<10.0	<0.050	<0.050	<0.050	<0.150	<0.300	320
CS-22	2/28/2024	2.0	<10.0	<10.0	<10.0	<10.0	<0.050	<0.050	<0.050	<0.150	<0.300	304
CS-23	2/28/2024	2.0	<10.0	<10.0	<10.0	<10.0	<0.050	<0.050	<0.050	<0.150	<0.300	208
CS-24	2/28/2024	2.0	<10.0	<10.0	<10.0	<10.0	<0.050	<0.050	<0.050	<0.150	<0.300	160
CS-25	2/28/2024	2.0	<10.0	<10.0	<10.0	<10.0	<0.050	<0.050	<0.050	<0.150	<0.300	192
CS-26	2/28/2024	2.0	<10.0	<10.0	<10.0	<10.0	<0.050	<0.050	<0.050	<0.150	<0.300	192
CS-27	2/28/2024	2.0	<10.0	<10.0	<10.0	<10.0	<0.050	<0.050	<0.050	<0.150	<0.300	192
CS-28	2/28/2024	2.0	<10.0	<10.0	<10.0	<10.0	<0.050	<0.050	<0.050	<0.150	<0.300	192
CS-29	2/28/2024	2.0	<10.0	<10.0	<10.0	<10.0	<0.050	<0.050	<0.050	<0.150	<0.300	128
CS-30	2/28/2024	2.0	<10.0	<10.0	<10.0	<10.0	<0.050	<0.050	<0.050	<0.150	<0.300	96.0
CS-31	2/28/2024	2.0	<10.0	<10.0	<10.0	<10.0	<0.050	<0.050	<0.050	<0.150	<0.300	112
CS-32	2/28/2024	2.0	<10.0	<10.0	<10.0	<10.0	<0.050	<0.050	<0.050	<0.150	<0.300	96.0
Regulatory Criteria ^A			1,000 mg/kg			2,500 mg/kg	10 mg/kg				50 mg/kg	10,000 mg/kg

(-) Not Analyzed

^A – Table 1 - 19.15.29 NMAC

mg/kg - milligram per kilogram

TPH- Total Petroleum Hydrocarbons

ft-feet

(CS) Confirmation Sample

Table 4
Permian Resources
Carne Asada State 501H 502H
Lea County, New Mexico

Sample ID	Date	Depth (ft)	TPH (mg/kg)				Benzene (mg/kg)	Toluene (mg/kg)	Ethylbenzene (mg/kg)	Xylene (mg/kg)	Total BTEX (mg/kg)	Chloride (mg/kg)
			GRO	DRO	MRO	Total						
CS-33	2/28/2024	2.0	<10.0	<10.0	<10.0	<10.0	<0.050	<0.050	<0.050	<0.150	<0.300	80.0
CS-34	2/28/2024	2.0	<10.0	<10.0	<10.0	<10.0	<0.050	<0.050	<0.050	<0.150	<0.300	80.0
CS-35	2/28/2024	2.0	<10.0	<10.0	<10.0	<10.0	<0.050	<0.050	<0.050	<0.150	<0.300	80.0
CS-36	2/28/2024	2.0	<10.0	<10.0	<10.0	<10.0	<0.050	<0.050	<0.050	<0.150	<0.300	96.0
CS-37	2/28/2024	2.0	<10.0	<10.0	<10.0	<10.0	<0.050	<0.050	<0.050	<0.150	<0.300	80.0
CS-38	2/28/2024	2.0	<10.0	<10.0	<10.0	<10.0	<0.050	<0.050	<0.050	<0.150	<0.300	752
	3/8/2024	2.5	<10.0	<10.0	<10.0	<10.0	<0.050	<0.050	<0.050	<0.150	<0.300	64.0
CS-39	2/28/2024	2.0	<10.0	<10.0	<10.0	<10.0	<0.050	<0.050	<0.050	<0.150	<0.300	640
	3/8/2024	2.5	<10.0	<10.0	<10.0	<10.0	<0.050	<0.050	<0.050	<0.150	<0.300	144
CS-40	2/28/2024	2.0	<10.0	<10.0	<10.0	<10.0	<0.050	<0.050	<0.050	<0.150	<0.300	720
	3/8/2024	2.5	<10.0	<10.0	<10.0	<10.0	<0.050	<0.050	<0.050	<0.150	<0.300	32.0
CS-41	2/28/2024	2.0	<10.0	<10.0	<10.0	<10.0	<0.050	<0.050	<0.050	<0.150	<0.300	160
CS-42	2/28/2024	2.0	<10.0	<10.0	<10.0	<10.0	<0.050	<0.050	<0.050	<0.150	<0.300	144
CS-43	2/28/2024	2.0	<10.0	<10.0	<10.0	<10.0	<0.050	<0.050	<0.050	<0.150	<0.300	144
CS-44	2/28/2024	2.0	<10.0	<10.0	<10.0	<10.0	<0.050	<0.050	<0.050	<0.150	<0.300	256
CS-45	2/28/2024	2.0	<10.0	<10.0	<10.0	<10.0	<0.050	<0.050	<0.050	<0.150	<0.300	240
CS-46	2/28/2024	2.0	<10.0	<10.0	<10.0	<10.0	<0.050	<0.050	<0.050	<0.150	<0.300	256
CS-47	2/28/2024	2.0	<10.0	<10.0	<10.0	<10.0	<0.050	<0.050	<0.050	<0.150	<0.300	160
CS-48	2/28/2024	2.0	<10.0	<10.0	<10.0	<10.0	<0.050	<0.050	<0.050	<0.150	<0.300	160
CS-49	2/28/2024	2.0	<10.0	<10.0	<10.0	<10.0	<0.050	<0.050	<0.050	<0.150	<0.300	160
CS-50	2/28/2024	2.0	<10.0	<10.0	<10.0	<10.0	<0.050	<0.050	<0.050	<0.150	<0.300	320
CS-51	2/28/2024	2.0	<10.0	<10.0	<10.0	<10.0	<0.050	<0.050	<0.050	<0.150	<0.300	320
CS-52	2/28/2024	2.0	<10.0	<10.0	<10.0	<10.0	<0.050	<0.050	<0.050	<0.150	<0.300	320
CS-53	2/28/2024	2.0	<10.0	<10.0	<10.0	<10.0	<0.050	<0.050	<0.050	<0.150	<0.300	432
CS-54	2/28/2024	2.0	<10.0	<10.0	<10.0	<10.0	<0.050	<0.050	<0.050	<0.150	<0.300	448
CS-55	2/28/2024	2.0	<10.0	<10.0	<10.0	<10.0	<0.050	<0.050	<0.050	<0.150	<0.300	368
CS-56	2/28/2024	2.0	<10.0	<10.0	<10.0	<10.0	<0.050	<0.050	<0.050	<0.150	<0.300	720
	3/8/2024	2.5	<10.0	<10.0	<10.0	<10.0	<0.050	<0.050	<0.050	<0.150	<0.300	80.0
CS-57	2/28/2024	2.0	<10.0	<10.0	<10.0	<10.0	<0.050	<0.050	<0.050	<0.150	<0.300	656
	3/8/2024	2.5	<10.0	<10.0	<10.0	<10.0	<0.050	<0.050	<0.050	<0.150	<0.300	96.0
CS-58	2/28/2024	2.0	<10.0	<10.0	<10.0	<10.0	<0.050	<0.050	<0.050	<0.150	<0.300	128
CS-59	2/28/2024	2.0	<10.0	<10.0	<10.0	<10.0	<0.050	<0.050	<0.050	<0.150	<0.300	96.0
CS-60	2/28/2024	2.0	<10.0	<10.0	<10.0	<10.0	<0.050	<0.050	<0.050	<0.150	<0.300	112
CS-61	2/28/2024	2.5	<10.0	<10.0	<10.0	<10.0	<0.050	<0.050	<0.050	<0.150	<0.300	224
CS-62	2/28/2024	2.5	<10.0	<10.0	<10.0	<10.0	<0.050	<0.050	<0.050	<0.150	<0.300	208
CS-63	2/28/2024	2.5	<10.0	<10.0	<10.0	<10.0	<0.050	<0.050	<0.050	<0.150	<0.300	224
CS-64	2/28/2024	2.5	<10.0	<10.0	<10.0	<10.0	<0.050	<0.050	<0.050	<0.150	<0.300	416
CS-65	2/28/2024	2.0	<10.0	<10.0	<10.0	<10.0	<0.050	<0.050	<0.050	<0.150	<0.300	400
Regulatory Criteria ^A			1,000 mg/kg		2,500 mg/kg		10 mg/kg				50 mg/kg	10,000 mg/kg

(-) Not Analyzed

^A - Table 1 - 19.15.29 NMAC

mg/kg - milligram per kilogram

TPH- Total Petroleum Hydrocarbons

ft-feet

(CS) Confirmation Sample

Removed

Table 4
Permian Resources
Carne Asada State 501H 502H
Lea County, New Mexico

Sample ID	Date	Depth (ft)	TPH (mg/kg)				Benzene (mg/kg)	Toluene (mg/kg)	Ethylbenzene (mg/kg)	Xylene (mg/kg)	Total BTEX (mg/kg)	Chloride (mg/kg)
			GRO	DRO	MRO	Total						
CS-66	2/28/2024	2.0	<10.0	<10.0	<10.0	<10.0	<0.050	<0.050	<0.050	<0.150	<0.300	480
CS-67	2/28/2024	2.0	<10.0	<10.0	<10.0	<10.0	<0.050	<0.050	<0.050	<0.150	<0.300	240
CS-68	2/28/2024	2.0	<10.0	<10.0	<10.0	<10.0	<0.050	<0.050	<0.050	<0.150	<0.300	240
CS-69	2/28/2024	2.0	<10.0	<10.0	<10.0	<10.0	<0.050	<0.050	<0.050	<0.150	<0.300	240
CS-70	2/28/2024	2.0	<10.0	<10.0	<10.0	<10.0	<0.050	<0.050	<0.050	<0.150	<0.300	160
CS-71	2/28/2024	2.0	<10.0	<10.0	<10.0	<10.0	<0.050	<0.050	<0.050	<0.150	<0.300	128
CS-72	2/28/2024	2.0	<10.0	<10.0	<10.0	<10.0	<0.050	<0.050	<0.050	<0.150	<0.300	144
CS-73	2/28/2024	2.5	<10.0	<10.0	<10.0	<10.0	<0.050	<0.050	<0.050	<0.150	<0.300	176
CS-74	2/28/2024	2.5	<10.0	<10.0	<10.0	<10.0	<0.050	<0.050	<0.050	<0.150	<0.300	160
CS-75	2/28/2024	2.5	<10.0	<10.0	<10.0	<10.0	<0.050	<0.050	<0.050	<0.150	<0.300	176
CS-76	2/28/2024	2.5	<10.0	<10.0	<10.0	<10.0	<0.050	<0.050	<0.050	<0.150	<0.300	224
CS-77	2/28/2024	2.5	<10.0	<10.0	<10.0	<10.0	<0.050	<0.050	<0.050	<0.150	<0.300	208
CS-78	2/28/2024	2.0	<10.0	<10.0	<10.0	<10.0	<0.050	<0.050	<0.050	<0.150	<0.300	240
CS-79	2/28/2024	2.0	<10.0	<10.0	<10.0	<10.0	<0.050	<0.050	<0.050	<0.150	<0.300	32.0
CS-80	2/28/2024	2.0	<10.0	<10.0	<10.0	<10.0	<0.050	<0.050	<0.050	<0.150	<0.300	64.0
CS-81	2/28/2024	2.0	<10.0	<10.0	<10.0	<10.0	<0.050	<0.050	<0.050	<0.150	<0.300	48.0
CS-82	2/28/2024	2.0	<10.0	<10.0	<10.0	<10.0	<0.050	<0.050	<0.050	<0.150	<0.300	80.0
CS-83	2/28/2024	2.0	<10.0	<10.0	<10.0	<10.0	<0.050	<0.050	<0.050	<0.150	<0.300	64.0
CS-84	2/28/2024	2.0	<10.0	<10.0	<10.0	<10.0	<0.050	<0.050	<0.050	<0.150	<0.300	80.0
CS-85	2/28/2024	2.0	<10.0	<10.0	<10.0	<10.0	<0.050	<0.050	<0.050	<0.150	<0.300	96.0
CS-86	2/28/2024	2.0	<10.0	<10.0	<10.0	<10.0	<0.050	<0.050	<0.050	<0.150	<0.300	80.0
CS-87	2/28/2024	1.5	<10.0	<10.0	<10.0	<10.0	<0.050	<0.050	<0.050	<0.150	<0.300	96.0
CS-88	2/28/2024	1.5	<10.0	<10.0	<10.0	<10.0	<0.050	<0.050	<0.050	<0.150	<0.300	144
CS-89	2/28/2024	1.5	<10.0	<10.0	<10.0	<10.0	<0.050	<0.050	<0.050	<0.150	<0.300	112
CS-90	2/28/2024	1.5	<10.0	<10.0	<10.0	<10.0	<0.050	<0.050	<0.050	<0.150	<0.300	128
CS-91	2/28/2024	1.5	<10.0	<10.0	<10.0	<10.0	<0.050	<0.050	<0.050	<0.150	<0.300	112
CS-92	2/28/2024	1.5	<10.0	<10.0	<10.0	<10.0	<0.050	<0.050	<0.050	<0.150	<0.300	128
CS-93	2/28/2024	1.5	<10.0	<10.0	<10.0	<10.0	<0.050	<0.050	<0.050	<0.150	<0.300	128
CS-94	2/28/2024	1.5	<10.0	<10.0	<10.0	<10.0	<0.050	<0.050	<0.050	<0.150	<0.300	128
CS-95	2/28/2024	1.5	<10.0	<10.0	<10.0	<10.0	<0.050	<0.050	<0.050	<0.150	<0.300	384
CS-96	2/28/2024	1.5	<10.0	<10.0	<10.0	<10.0	<0.050	<0.050	<0.050	<0.150	<0.300	336
CS-97	2/28/2024	1.5	<10.0	<10.0	<10.0	<10.0	<0.050	<0.050	<0.050	<0.150	<0.300	416
Regulatory Criteria ^A			1,000 mg/kg			2,500 mg/kg	10 mg/kg				50 mg/kg	10,000 mg/kg

(-) Not Analyzed

^A – Table 1 - 19.15.29 NMAC

mg/kg - milligram per kilogram

TPH- Total Petroleum Hydrocarbons

ft-feet

(CS) Confirmation Sample

Table 4
Permian Resources
Carne Asada State 501H 502H
Lea County, New Mexico

Sample ID	Date	Depth (ft)	TPH (mg/kg)				Benzene (mg/kg)	Toluene (mg/kg)	Ethylbenzene (mg/kg)	Xylene (mg/kg)	Total BTEX (mg/kg)	Chloride (mg/kg)
			GRO	DRO	MRO	Total						
CS-98	2/28/2024	1.5	<10.0	<10.0	<10.0	<10.0	<0.050	<0.050	<0.050	<0.150	<0.300	384
CS-99	2/28/2024	1.5	<10.0	<10.0	<10.0	<10.0	<0.050	<0.050	<0.050	<0.150	<0.300	448
CS-100	2/28/2024	1.5	<10.0	<10.0	<10.0	<10.0	<0.050	<0.050	<0.050	<0.150	<0.300	400
CS-101	2/28/2024	1.5	<10.0	<10.0	<10.0	<10.0	<0.050	<0.050	<0.050	<0.150	<0.300	16.0
CS-102	2/28/2024	1.5	<10.0	<10.0	<10.0	<10.0	<0.050	<0.050	<0.050	<0.150	<0.300	32.0
CS-103	2/28/2024	1.5	<10.0	<10.0	<10.0	<10.0	<0.050	<0.050	<0.050	<0.150	<0.300	16.0
CS-104	2/28/2024	1.5	<10.0	<10.0	<10.0	<10.0	<0.050	<0.050	<0.050	<0.150	<0.300	128
CS-105	2/28/2024	1.5	<10.0	<10.0	<10.0	<10.0	<0.050	<0.050	<0.050	<0.150	<0.300	112
CS-106	2/28/2024	1.5	<10.0	<10.0	<10.0	<10.0	<0.050	<0.050	<0.050	<0.150	<0.300	128
CS-107	2/28/2024	1.5	<10.0	<10.0	<10.0	<10.0	<0.050	<0.050	<0.050	<0.150	<0.300	48.0
CS-108	2/28/2024	1.5	<10.0	<10.0	<10.0	<10.0	<0.050	<0.050	<0.050	<0.150	<0.300	48.0
CS-109	2/28/2024	1.5	<10.0	<10.0	<10.0	<10.0	<0.050	<0.050	<0.050	<0.150	<0.300	32.0
CS-110	2/28/2024	1.5	<10.0	<10.0	<10.0	<10.0	<0.050	<0.050	<0.050	<0.150	<0.300	192
CS-111	2/28/2024	1.5	<10.0	<10.0	<10.0	<10.0	<0.050	<0.050	<0.050	<0.150	<0.300	144
CS-112	2/28/2024	1.5	<10.0	<10.0	<10.0	<10.0	<0.050	<0.050	<0.050	<0.150	<0.300	208
CS-113	2/28/2024	1.5	<10.0	<10.0	<10.0	<10.0	<0.050	<0.050	<0.050	<0.150	<0.300	704
	3/8/2024	2.0	<10.0	<10.0	<10.0	<10.0	<0.050	<0.050	<0.050	<0.150	<0.300	32.0
CS-114	2/28/2024	1.5	<10.0	<10.0	<10.0	<10.0	<0.050	<0.050	<0.050	<0.150	<0.300	752
	3/8/2024	2.0	<10.0	<10.0	<10.0	<10.0	<0.050	<0.050	<0.050	<0.150	<0.300	320
CS-115	2/28/2024	1.5	<10.0	<10.0	<10.0	<10.0	<0.050	<0.050	<0.050	<0.150	<0.300	656
	3/8/2024	2.0	<10.0	<10.0	<10.0	<10.0	<0.050	<0.050	<0.050	<0.150	<0.300	48.0
CS-116	2/28/2024	1.5	<10.0	<10.0	<10.0	<10.0	<0.050	<0.050	<0.050	<0.150	<0.300	320
CS-117	2/28/2024	1.5	<10.0	<10.0	<10.0	<10.0	<0.050	<0.050	<0.050	<0.150	<0.300	288
CS-118	2/28/2024	1.5	<10.0	<10.0	<10.0	<10.0	<0.050	<0.050	<0.050	<0.150	<0.300	256
CS-119	2/28/2024	1.5	<10.0	<10.0	<10.0	<10.0	<0.050	<0.050	<0.050	<0.150	<0.300	240
CS-120	2/28/2024	1.5	<10.0	<10.0	<10.0	<10.0	<0.050	<0.050	<0.050	<0.150	<0.300	208
CS-121	2/28/2024	1.5	<10.0	<10.0	<10.0	<10.0	<0.050	<0.050	<0.050	<0.150	<0.300	192
CS-122	2/28/2024	1.5	<10.0	<10.0	<10.0	<10.0	<0.050	<0.050	<0.050	<0.150	<0.300	320
CS-123	2/28/2024	1.5	<10.0	<10.0	<10.0	<10.0	<0.050	<0.050	<0.050	<0.150	<0.300	320
CS-124	2/28/2024	1.5	<10.0	<10.0	<10.0	<10.0	<0.050	<0.050	<0.050	<0.150	<0.300	352
CS-125	2/28/2024	1.5	<10.0	<10.0	<10.0	<10.0	<0.050	<0.050	<0.050	<0.150	<0.300	240
CS-126	2/28/2024	1.5	<10.0	<10.0	<10.0	<10.0	<0.050	<0.050	<0.050	<0.150	<0.300	208
CS-127	2/28/2024	1.5	<10.0	<10.0	<10.0	<10.0	<0.050	<0.050	<0.050	<0.150	<0.300	240
CS-128	2/28/2024	1.5	<10.0	<10.0	<10.0	<10.0	<0.050	<0.050	<0.050	<0.150	<0.300	160
CS-129	2/28/2024	1.5	<10.0	<10.0	<10.0	<10.0	<0.050	<0.050	<0.050	<0.150	<0.300	128
CS-130	2/28/2024	1.5	<10.0	<10.0	<10.0	<10.0	<0.050	<0.050	<0.050	<0.150	<0.300	144
Regulatory Criteria ^A			1,000 mg/kg			2,500 mg/kg	10 mg/kg				50 mg/kg	10,000 mg/kg

(-) Not Analyzed

^A - Table 1 - 19.15.29 NMAC

mg/kg - milligram per kilogram

TPH- Total Petroleum Hydrocarbons

ft-feet

(CS) Confirmation Sample

Removed

Table 4
Permian Resources
Carne Asada State 501H 502H
Lea County, New Mexico

Sample ID	Date	Depth (ft)	TPH (mg/kg)				Benzene (mg/kg)	Toluene (mg/kg)	Ethylbenzene (mg/kg)	Xylene (mg/kg)	Total BTEX (mg/kg)	Chloride (mg/kg)
			GRO	DRO	MRO	Total						
CS-131	2/28/2024	1.5	<10.0	<10.0	<10.0	<10.0	<0.050	<0.050	<0.050	<0.150	<0.300	160
CS-132	2/28/2024	1.5	<10.0	<10.0	<10.0	<10.0	<0.050	<0.050	<0.050	<0.150	<0.300	128
CS-133	2/28/2024	1.5	<10.0	<10.0	<10.0	<10.0	<0.050	<0.050	<0.050	<0.150	<0.300	160
CS-134	2/28/2024	1.5	<10.0	<10.0	<10.0	<10.0	<0.050	<0.050	<0.050	<0.150	<0.300	80.0
CS-135	2/28/2024	1.5	<10.0	<10.0	<10.0	<10.0	<0.050	<0.050	<0.050	<0.150	<0.300	128
CS-136	2/28/2024	1.5	<10.0	<10.0	<10.0	<10.0	<0.050	<0.050	<0.050	<0.150	<0.300	128
CS-137	2/28/2024	1.5	<10.0	<10.0	<10.0	<10.0	<0.050	<0.050	<0.050	<0.150	<0.300	272
CS-138	2/28/2024	1.5	<10.0	<10.0	<10.0	<10.0	<0.050	<0.050	<0.050	<0.150	<0.300	240
CS-139	2/28/2024	1.5	<10.0	<10.0	<10.0	<10.0	<0.050	<0.050	<0.050	<0.150	<0.300	288
CS-140	2/28/2024	1.5	<10.0	<10.0	<10.0	<10.0	<0.050	<0.050	<0.050	<0.150	<0.300	304
CS-141	2/28/2024	1.5	<10.0	<10.0	<10.0	<10.0	<0.050	<0.050	<0.050	<0.150	<0.300	272
CS-142	2/28/2024	1.5	<10.0	<10.0	<10.0	<10.0	<0.050	<0.050	<0.050	<0.150	<0.300	288
CS-143	2/28/2024	1.5	<10.0	<10.0	<10.0	<10.0	<0.050	<0.050	<0.050	<0.150	<0.300	240
CS-144	2/28/2024	1.5	<10.0	<10.0	<10.0	<10.0	<0.050	<0.050	<0.050	<0.150	<0.300	272
CS-145	2/28/2024	1.5	<10.0	<10.0	<10.0	<10.0	<0.050	<0.050	<0.050	<0.150	<0.300	256
CS-146	2/28/2024	1.5	<10.0	<10.0	<10.0	<10.0	<0.050	<0.050	<0.050	<0.150	<0.300	400
CS-147	2/28/2024	1.5	<10.0	<10.0	<10.0	<10.0	<0.050	<0.050	<0.050	<0.150	<0.300	368
CS-148	2/28/2024	1.5	<10.0	<10.0	<10.0	<10.0	<0.050	<0.050	<0.050	<0.150	<0.300	400
CS-149	2/28/2024	1.5	<10.0	<10.0	<10.0	<10.0	<0.050	<0.050	<0.050	<0.150	<0.300	160
CS-150	2/28/2024	1.5	<10.0	<10.0	<10.0	<10.0	<0.050	<0.050	<0.050	<0.150	<0.300	176
CS-151	2/28/2024	1.5	<10.0	<10.0	<10.0	<10.0	<0.050	<0.050	<0.050	<0.150	<0.300	176
CS-152	2/28/2024	1.5	<10.0	<10.0	<10.0	<10.0	<0.050	<0.050	<0.050	<0.150	<0.300	368
CS-153	2/28/2024	1.5	<10.0	<10.0	<10.0	<10.0	<0.050	<0.050	<0.050	<0.150	<0.300	368
CS-154	2/28/2024	1.5	<10.0	<10.0	<10.0	<10.0	<0.050	<0.050	<0.050	<0.150	<0.300	400
CS-155	2/28/2024	1.5	<10.0	<10.0	<10.0	<10.0	<0.050	<0.050	<0.050	<0.150	<0.300	208
CS-156	2/28/2024	1.5	<10.0	<10.0	<10.0	<10.0	<0.050	<0.050	<0.050	<0.150	<0.300	272
CS-157	2/28/2024	1.5	<10.0	<10.0	<10.0	<10.0	<0.050	<0.050	<0.050	<0.150	<0.300	256
CS-158	2/28/2024	1.5	<10.0	<10.0	<10.0	<10.0	<0.050	<0.050	<0.050	<0.150	<0.300	240
CS-159	2/28/2024	1.5	<10.0	<10.0	<10.0	<10.0	<0.050	<0.050	<0.050	<0.150	<0.300	256
CS-160	2/28/2024	1.5	<10.0	<10.0	<10.0	<10.0	<0.050	<0.050	<0.050	<0.150	<0.300	288
CS-161	2/28/2024	1.5	<10.0	<10.0	<10.0	<10.0	<0.050	<0.050	<0.050	<0.150	<0.300	288
CS-162	2/28/2024	1.5	<10.0	<10.0	<10.0	<10.0	<0.050	<0.050	<0.050	<0.150	<0.300	320
CS-163	2/28/2024	1.5	<10.0	<10.0	<10.0	<10.0	<0.050	<0.050	<0.050	<0.150	<0.300	320
Regulatory Criteria ^A			1,000 mg/kg			2,500 mg/kg	10 mg/kg				50 mg/kg	10,000 mg/kg

(-) Not Analyzed

^A – Table 1 - 19.15.29 NMAC

mg/kg - milligram per kilogram

TPH- Total Petroleum Hydrocarbons

ft-feet

(CS) Confirmation Sample

Table 4
Permian Resources
Carne Asada State 501H 502H
Lea County, New Mexico

Sample ID	Date	Depth (ft)	TPH (mg/kg)				Benzene (mg/kg)	Toluene (mg/kg)	Ethylbenzene (mg/kg)	Xylene (mg/kg)	Total BTEX (mg/kg)	Chloride (mg/kg)
			GRO	DRO	MRO	Total						
CS-164	2/28/2024	1.5	<10.0	<10.0	<10.0	<10.0	<0.050	<0.050	<0.050	<0.150	<0.300	288
CS-165	2/28/2024	1.5	<10.0	<10.0	<10.0	<10.0	<0.050	<0.050	<0.050	<0.150	<0.300	256
CS-166	2/28/2024	1.5	<10.0	<10.0	<10.0	<10.0	<0.050	<0.050	<0.050	<0.150	<0.300	256
CS-167	2/28/2024	1.5	<10.0	<10.0	<10.0	<10.0	<0.050	<0.050	<0.050	<0.150	<0.300	448
CS-168	2/28/2024	1.5	<10.0	<10.0	<10.0	<10.0	<0.050	<0.050	<0.050	<0.150	<0.300	416
CS-169	2/28/2024	1.5	<10.0	<10.0	<10.0	<10.0	<0.050	<0.050	<0.050	<0.150	<0.300	480
CS-170	2/28/2024	1.5	<10.0	<10.0	<10.0	<10.0	<0.050	<0.050	<0.050	<0.150	<0.300	176
CS-171	2/28/2024	1.5	<10.0	<10.0	<10.0	<10.0	<0.050	<0.050	<0.050	<0.150	<0.300	160
CS-172	2/28/2024	1.5	<10.0	<10.0	<10.0	<10.0	<0.050	<0.050	<0.050	<0.150	<0.300	208
CS-173	2/28/2024	1.5	<10.0	<10.0	<10.0	<10.0	<0.050	<0.050	<0.050	<0.150	<0.300	80.0
CS-174	2/28/2024	1.5	<10.0	<10.0	<10.0	<10.0	<0.050	<0.050	<0.050	<0.150	<0.300	80.0
CS-175	2/28/2024	1.5	<10.0	<10.0	<10.0	<10.0	<0.050	<0.050	<0.050	<0.150	<0.300	80.0
CS-176	2/28/2024	1.5	<10.0	<10.0	<10.0	<10.0	<0.050	<0.050	<0.050	<0.150	<0.300	320
CS-177	2/28/2024	1.5	<10.0	<10.0	<10.0	<10.0	<0.050	<0.050	<0.050	<0.150	<0.300	272
CS-178	2/28/2024	1.5	<10.0	<10.0	<10.0	<10.0	<0.050	<0.050	<0.050	<0.150	<0.300	352
CS-179	2/28/2024	1.5	<10.0	<10.0	<10.0	<10.0	<0.050	<0.050	<0.050	<0.150	<0.300	368
CS-180	2/28/2024	1.5	<10.0	<10.0	<10.0	<10.0	<0.050	<0.050	<0.050	<0.150	<0.300	384
CS-181	2/28/2024	1.5	<10.0	<10.0	<10.0	<10.0	<0.050	<0.050	<0.050	<0.150	<0.300	368
CS-182	2/28/2024	1.5	<10.0	<10.0	<10.0	<10.0	<0.050	<0.050	<0.050	<0.150	<0.300	320
CS-183	2/28/2024	1.5	<10.0	<10.0	<10.0	<10.0	<0.050	<0.050	<0.050	<0.150	<0.300	336
CS-184	2/28/2024	1.5	<10.0	<10.0	<10.0	<10.0	<0.050	<0.050	<0.050	<0.150	<0.300	304
CS-185	2/28/2024	1.5	<10.0	<10.0	<10.0	<10.0	<0.050	<0.050	<0.050	<0.150	<0.300	336
CS-186	2/28/2024	1.5	<10.0	<10.0	<10.0	<10.0	<0.050	<0.050	<0.050	<0.150	<0.300	352
CS-187	2/28/2024	1.5	<10.0	<10.0	<10.0	<10.0	<0.050	<0.050	<0.050	<0.150	<0.300	128
CS-188	2/28/2024	1.5	<10.0	<10.0	<10.0	<10.0	<0.050	<0.050	<0.050	<0.150	<0.300	112
CS-189	2/28/2024	1.5	<10.0	<10.0	<10.0	<10.0	<0.050	<0.050	<0.050	<0.150	<0.300	128
CS-190	2/28/2024	1.5	<10.0	<10.0	<10.0	<10.0	<0.050	<0.050	<0.050	<0.150	<0.300	112
CS-191	2/28/2024	1.5	<10.0	<10.0	<10.0	<10.0	<0.050	<0.050	<0.050	<0.150	<0.300	128
CS-192	2/28/2024	1.5	<10.0	<10.0	<10.0	<10.0	<0.050	<0.050	<0.050	<0.150	<0.300	272
CS-193	2/28/2024	1.5	<10.0	<10.0	<10.0	<10.0	<0.050	<0.050	<0.050	<0.150	<0.300	288
CS-194	2/28/2024	1.5	<10.0	<10.0	<10.0	<10.0	<0.050	<0.050	<0.050	<0.150	<0.300	192
CS-195	2/28/2024	1.5	<10.0	<10.0	<10.0	<10.0	<0.050	<0.050	<0.050	<0.150	<0.300	240
CS-196	2/28/2024	1.5	<10.0	<10.0	<10.0	<10.0	<0.050	<0.050	<0.050	<0.150	<0.300	240
Regulatory Criteria ^A			1,000 mg/kg			2,500 mg/kg	10 mg/kg				50 mg/kg	10,000 mg/kg

(-) Not Analyzed

^A – Table 1 - 19.15.29 NMAC

mg/kg - milligram per kilogram

TPH- Total Petroleum Hydrocarbons

ft-feet

(CS) Confirmation Sample

Table 4
Permian Resources
Carne Asada State 501H 502H
Lea County, New Mexico

Sample ID	Date	Depth (ft)	TPH (mg/kg)				Benzene (mg/kg)	Toluene (mg/kg)	Ethylbenzene (mg/kg)	Xylene (mg/kg)	Total BTEX (mg/kg)	Chloride (mg/kg)
			GRO	DRO	MRO	Total						
CS-197	2/28/2024	1.5	<10.0	<10.0	<10.0	<10.0	<0.050	<0.050	<0.050	<0.150	<0.300	592
CS-198	2/28/2024	1.5	<10.0	<10.0	<10.0	<10.0	<0.050	<0.050	<0.050	<0.150	<0.300	60.8
CS-199	2/28/2024	1.5	<10.0	<10.0	<10.0	<10.0	<0.050	<0.050	<0.050	<0.150	<0.300	592
CS-200	2/28/2024	1.5	<10.0	<10.0	<10.0	<10.0	<0.050	<0.050	<0.050	<0.150	<0.300	96.0
CS-201	2/28/2024	1.5	<10.0	<10.0	<10.0	<10.0	<0.050	<0.050	<0.050	<0.150	<0.300	64.0
CS-202	2/28/2024	1.5	<10.0	<10.0	<10.0	<10.0	<0.050	<0.050	<0.050	<0.150	<0.300	64.0
CS-203	2/28/2024	1.5	<10.0	<10.0	<10.0	<10.0	<0.050	<0.050	<0.050	<0.150	<0.300	32.0
CS-204	2/28/2024	1.5	<10.0	<10.0	<10.0	<10.0	<0.050	<0.050	<0.050	<0.150	<0.300	64.0
CS-205	2/28/2024	1.5	<10.0	<10.0	<10.0	<10.0	<0.050	<0.050	<0.050	<0.150	<0.300	48.0
CS-206	2/28/2024	1.5	<10.0	<10.0	<10.0	<10.0	<0.050	<0.050	<0.050	<0.150	<0.300	656
	3/8/2024	2.0	<10.0	<10.0	<10.0	<10.0	<0.050	<0.050	<0.050	<0.150	<0.300	48.0
CS-207	2/28/2024	1.5	<10.0	<10.0	<10.0	<10.0	<0.050	<0.050	<0.050	<0.150	<0.300	272
CS-208	2/28/2024	1.5	<10.0	<10.0	<10.0	<10.0	<0.050	<0.050	<0.050	<0.150	<0.300	112
CS-209	2/28/2024	1.5	<10.0	<10.0	<10.0	<10.0	<0.050	<0.050	<0.050	<0.150	<0.300	624
	3/8/2024	2.0	<10.0	<10.0	<10.0	<10.0	<0.050	<0.050	<0.050	<0.150	<0.300	80.0
CS-210	2/28/2024	1.5	<10.0	<10.0	<10.0	<10.0	<0.050	<0.050	<0.050	<0.150	<0.300	640
	3/8/2024	2.0	<10.0	<10.0	<10.0	<10.0	<0.050	<0.050	<0.050	<0.150	<0.300	32.0
CS-211	2/28/2024	1.5	<10.0	<10.0	<10.0	<10.0	<0.050	<0.050	<0.050	<0.150	<0.300	688
	3/8/2024	2.0	<10.0	<10.0	<10.0	<10.0	<0.050	<0.050	<0.050	<0.150	<0.300	176
CS-212	2/28/2024	1.5	<10.0	<10.0	<10.0	<10.0	<0.050	<0.050	<0.050	<0.150	<0.300	288
CS-213	2/28/2024	1.5	<10.0	<10.0	<10.0	<10.0	<0.050	<0.050	<0.050	<0.150	<0.300	352
CS-214	2/28/2024	1.5	<10.0	<10.0	<10.0	<10.0	<0.050	<0.050	<0.050	<0.150	<0.300	320
CS-215	2/28/2024	1.5	<10.0	<10.0	<10.0	<10.0	<0.050	<0.050	<0.050	<0.150	<0.300	400
CS-216	2/28/2024	1.5	<10.0	<10.0	<10.0	<10.0	<0.050	<0.050	<0.050	<0.150	<0.300	288
CS-217	2/28/2024	1.5	<10.0	<10.0	<10.0	<10.0	<0.050	<0.050	<0.050	<0.150	<0.300	416
CS-218	2/28/2024	1.5	<10.0	<10.0	<10.0	<10.0	<0.050	<0.050	<0.050	<0.150	<0.300	272
CS-219	2/28/2024	1.5	<10.0	<10.0	<10.0	<10.0	<0.050	<0.050	<0.050	<0.150	<0.300	304
CS-220	2/28/2024	1.5	<10.0	<10.0	<10.0	<10.0	<0.050	<0.050	<0.050	<0.150	<0.300	288
CS-221	2/28/2024	1.5	<10.0	10.5	<10.0	10.5	<0.050	<0.050	<0.050	<0.150	<0.300	448
CS-222	2/28/2024	1.5	<10.0	10.0	<10.0	10.0	<0.050	<0.050	<0.050	<0.150	<0.300	448
CS-223	2/28/2024	1.5	<10.0	83.6	55.4	139	<0.050	<0.050	<0.050	<0.150	<0.300	432
	3/8/2024	2.0	<10.0	<10.0	<10.0	<10.0	<0.050	<0.050	<0.050	<0.150	<0.300	96.0
CS-224	2/28/2024	1.5	<10.0	<10.0	<10.0	<10.0	<0.050	<0.050	<0.050	<0.150	<0.300	384
CS-225	2/28/2024	1.5	<10.0	<10.0	<10.0	<10.0	<0.050	<0.050	<0.050	<0.150	<0.300	352
CS-226	2/28/2024	1.5	<10.0	<10.0	<10.0	<10.0	<0.050	<0.050	<0.050	<0.150	<0.300	320
CS-227	2/28/2024	1.5	<10.0	<10.0	<10.0	<10.0	<0.050	<0.050	<0.050	<0.150	<0.300	288
CS-228	2/28/2024	1.5	<10.0	<10.0	<10.0	<10.0	<0.050	<0.050	<0.050	<0.150	<0.300	240
CS-229	2/28/2024	1.5	<10.0	<10.0	<10.0	<10.0	<0.050	<0.050	<0.050	<0.150	<0.300	272
Regulatory Criteria ^A			1,000 mg/kg		2,500 mg/kg		10 mg/kg				50 mg/kg	10,000 mg/kg

(-) Not Analyzed

^A - Table 1 - 19.15.29 NMAC

mg/kg - milligram per kilogram

TPH- Total Petroleum Hydrocarbons

ft-feet

(CS) Confirmation Sample

Removed

Table 4
Permian Resources
Carne Asada State 501H 502H
Lea County, New Mexico

Sample ID	Date	Depth (ft)	TPH (mg/kg)				Benzene (mg/kg)	Toluene (mg/kg)	Ethylbenzene (mg/kg)	Xylene (mg/kg)	Total BTEX (mg/kg)	Chloride (mg/kg)
			GRO	DRO	MRO	Total						
CS-230	2/28/2024	1.5	<10.0	<10.0	<10.0	<10.0	<0.050	<0.050	<0.050	<0.150	<0.300	288
CS-231	2/28/2024	1.5	<10.0	<10.0	<10.0	<10.0	<0.050	<0.050	<0.050	<0.150	<0.300	176
CS-232	2/28/2024	1.5	<10.0	<10.0	<10.0	<10.0	<0.050	<0.050	<0.050	<0.150	<0.300	160
CS-233	2/28/2024	1.5	<10.0	<10.0	<10.0	<10.0	<0.050	<0.050	<0.050	<0.150	<0.300	208
CS-234	2/28/2024	1.5	<10.0	<10.0	<10.0	<10.0	<0.050	<0.050	<0.050	<0.150	<0.300	208
CS-235	2/28/2024	1.5	<10.0	<10.0	<10.0	<10.0	<0.050	<0.050	<0.050	<0.150	<0.300	176
CS-236	2/28/2024	1.5	<10.0	<10.0	<10.0	<10.0	<0.050	<0.050	<0.050	<0.150	<0.300	160
CS-237	2/28/2024	1.5	<10.0	<10.0	<10.0	<10.0	<0.050	<0.050	<0.050	<0.150	<0.300	176
CS-238	2/28/2024	1.5	<10.0	<10.0	<10.0	<10.0	<0.050	<0.050	<0.050	<0.150	<0.300	144
CS-239	2/28/2024	1.5	<10.0	<10.0	<10.0	<10.0	<0.050	<0.050	<0.050	<0.150	<0.300	288
CS-240	2/28/2024	1.5	<10.0	<10.0	<10.0	<10.0	<0.050	<0.050	<0.050	<0.150	<0.300	304
CS-241	2/28/2024	1.5	<10.0	<10.0	<10.0	<10.0	<0.050	<0.050	<0.050	<0.150	<0.300	96.0
CS-242	2/28/2024	1.5	<10.0	<10.0	<10.0	<10.0	<0.050	<0.050	<0.050	<0.150	<0.300	480
CS-243	2/28/2024	1.5	<10.0	<10.0	<10.0	<10.0	<0.050	<0.050	<0.050	<0.150	<0.300	624
	3/8/2024	2.0	<10.0	<10.0	<10.0	<10.0	<0.050	<0.050	<0.050	<0.150	<0.300	32.0
CS-244	2/28/2024	1.5	<10.0	<10.0	<10.0	<10.0	<0.050	<0.050	<0.050	<0.150	<0.300	672
	3/8/2024	2.0	<10.0	<10.0	<10.0	<10.0	<0.050	<0.050	<0.050	<0.150	<0.300	144
CS-245	2/28/2024	1.5	<10.0	<10.0	<10.0	<10.0	<0.050	<0.050	<0.050	<0.150	<0.300	608
	3/8/2024	2.0	<10.0	<10.0	<10.0	<10.0	<0.050	<0.050	<0.050	<0.150	<0.300	80.0
CS-246	2/28/2024	2.0	<10.0	<10.0	<10.0	<10.0	<0.050	<0.050	<0.050	<0.150	<0.300	464
CS-247	2/28/2024	2.0	<10.0	<10.0	<10.0	<10.0	<0.050	<0.050	<0.050	<0.150	<0.300	432
CS-248	2/28/2024	2.0	<10.0	<10.0	<10.0	<10.0	<0.050	<0.050	<0.050	<0.150	<0.300	432
CS-249	2/28/2024	2.0	<10.0	<10.0	<10.0	<10.0	<0.050	<0.050	<0.050	<0.150	<0.300	672
	3/8/2024	2.5	<10.0	<10.0	<10.0	<10.0	<0.050	<0.050	<0.050	<0.150	<0.300	336
CS-250	2/28/2024	2.0	<10.0	<10.0	<10.0	<10.0	<0.050	<0.050	<0.050	<0.150	<0.300	752
	3/8/2024	2.5	<10.0	<10.0	<10.0	<10.0	<0.050	<0.050	<0.050	<0.150	<0.300	176
CS-251	2/28/2024	2.0	<10.0	<10.0	<10.0	<10.0	<0.050	<0.050	<0.050	<0.150	<0.300	704
	3/8/2024	2.5	<10.0	<10.0	<10.0	<10.0	<0.050	<0.050	<0.050	<0.150	<0.300	864
	3/22/2024	3.0	<10.0	<10.0	<10.0	<10.0	<0.050	<0.050	<0.050	<0.150	<0.300	64.0
CS-252	2/28/2024	2.0	<10.0	<10.0	<10.0	<10.0	<0.050	<0.050	<0.050	<0.150	<0.300	800
	3/8/2024	2.5	<10.0	<10.0	<10.0	<10.0	<0.050	<0.050	<0.050	<0.150	<0.300	576
CS-253	2/28/2024	2.0	<10.0	<10.0	<10.0	<10.0	<0.050	<0.050	<0.050	<0.150	<0.300	736
	3/8/2024	2.5	<10.0	<10.0	<10.0	<10.0	<0.050	<0.050	<0.050	<0.150	<0.300	240
CS-254	2/28/2024	2.0	<10.0	<10.0	<10.0	<10.0	<0.050	<0.050	<0.050	<0.150	<0.300	720
	3/8/2024	2.5	<10.0	<10.0	<10.0	<10.0	<0.050	<0.050	<0.050	<0.150	<0.300	240
CS-255	2/28/2024	2.0	<10.0	<10.0	<10.0	<10.0	<0.050	<0.050	<0.050	<0.150	<0.300	144
CS-256	2/28/2024	2.0	<10.0	<10.0	<10.0	<10.0	<0.050	<0.050	<0.050	<0.150	<0.300	128
CS-257	2/28/2024	2.0	<10.0	<10.0	<10.0	<10.0	<0.050	<0.050	<0.050	<0.150	<0.300	96.0
CS-258	2/28/2024	2.0	<10.0	<10.0	<10.0	<10.0	<0.050	<0.050	<0.050	<0.150	<0.300	128
CS-259	2/28/2024	2.0	<10.0	<10.0	<10.0	<10.0	<0.050	<0.050	<0.050	<0.150	<0.300	96.0
CS-260	2/28/2024	2.0	<10.0	<10.0	<10.0	<10.0	<0.050	<0.050	<0.050	<0.150	<0.300	112
CS-261	2/28/2024	2.0	<10.0	<10.0	<10.0	<10.0	<0.050	<0.050	<0.050	<0.150	<0.300	416
CS-262	2/28/2024	2.0	<10.0	<10.0	<10.0	<10.0	<0.050	<0.050	<0.050	<0.150	<0.300	496
Regulatory Criteria ^A			1,000 mg/kg		2,500 mg/kg		10 mg/kg				50 mg/kg	10,000 mg/kg

(-) Not Analyzed

^A - Table 1 - 19.15.29 NMAC

mg/kg - milligram per kilogram

TPH- Total Petroleum Hydrocarbons

ft-feet

(CS) Confirmation Sample

Removed

Table 4
Permian Resources
Carne Asada State 501H 502H
Lea County, New Mexico

Sample ID	Date	Depth (ft)	TPH (mg/kg)				Benzene (mg/kg)	Toluene (mg/kg)	Ethylbenzene (mg/kg)	Xylene (mg/kg)	Total BTEX (mg/kg)	Chloride (mg/kg)
			GRO	DRO	MRO	Total						
CS-263	2/28/2024	2.0	<10.0	<10.0	<10.0	<10.0	<0.050	<0.050	<0.050	<0.150	<0.300	128
CS-264	2/28/2024	2.0	<10.0	<10.0	<10.0	<10.0	<0.050	<0.050	<0.050	<0.150	<0.300	96.0
CS-265	2/28/2024	2.0	<10.0	<10.0	<10.0	<10.0	<0.050	<0.050	<0.050	<0.150	<0.300	112
CS-266	2/28/2024	2.0	<10.0	<10.0	<10.0	<10.0	<0.050	<0.050	<0.050	<0.150	<0.300	160
CS-267	2/28/2024	2.5	<10.0	<10.0	<10.0	<10.0	<0.050	<0.050	<0.050	<0.150	<0.300	208
CS-268	2/28/2024	2.5	<10.0	<10.0	<10.0	<10.0	<0.050	<0.050	<0.050	<0.150	<0.300	224
CS-269	2/28/2024	2.5	<10.0	<10.0	<10.0	<10.0	<0.050	<0.050	<0.050	<0.150	<0.300	208
CS-270	2/28/2024	2.5	<10.0	<10.0	<10.0	<10.0	<0.050	<0.050	<0.050	<0.150	<0.300	176
CS-271	2/28/2024	2.5	<10.0	<10.0	<10.0	<10.0	<0.050	<0.050	<0.050	<0.150	<0.300	208
CS-272	2/28/2024	2.0	<10.0	<10.0	<10.0	<10.0	<0.050	<0.050	<0.050	<0.150	<0.300	256
CS-273	2/28/2024	2.0	<10.0	<10.0	<10.0	<10.0	<0.050	<0.050	<0.050	<0.150	<0.300	256
CS-274	2/28/2024	2.0	<10.0	<10.0	<10.0	<10.0	<0.050	<0.050	<0.050	<0.150	<0.300	320
CS-275	2/28/2024	2.0	<10.0	<10.0	<10.0	<10.0	<0.050	<0.050	<0.050	<0.150	<0.300	384
CS-276	2/28/2024	2.0	<10.0	<10.0	<10.0	<10.0	<0.050	<0.050	<0.050	<0.150	<0.300	288
CS-277	2/28/2024	2.0	<10.0	<10.0	<10.0	<10.0	<0.050	<0.050	<0.050	<0.150	<0.300	304
CS-278	2/28/2024	2.0	<10.0	<10.0	<10.0	<10.0	<0.050	<0.050	<0.050	<0.150	<0.300	368
CS-279	2/28/2024	2.0	<10.0	<10.0	<10.0	<10.0	<0.050	<0.050	<0.050	<0.150	<0.300	352
CS-280	2/28/2024	2.0	<10.0	<10.0	<10.0	<10.0	<0.050	<0.050	<0.050	<0.150	<0.300	288
CS-281	2/28/2024	2.0	<10.0	<10.0	<10.0	<10.0	<0.050	<0.050	<0.050	<0.150	<0.300	480
CS-282	2/28/2024	2.0	<10.0	<10.0	<10.0	<10.0	<0.050	<0.050	<0.050	<0.150	<0.300	448
CS-283	2/28/2024	2.0	<10.0	<10.0	<10.0	<10.0	<0.050	<0.050	<0.050	<0.150	<0.300	464
CS-284	2/28/2024	2.0	<10.0	<10.0	<10.0	<10.0	<0.050	<0.050	<0.050	<0.150	<0.300	224
CS-285	2/28/2024	2.0	<10.0	<10.0	<10.0	<10.0	<0.050	<0.050	<0.050	<0.150	<0.300	192
CS-286	2/28/2024	2.0	<10.0	<10.0	<10.0	<10.0	<0.050	<0.050	<0.050	<0.150	<0.300	112
CS-287	2/28/2024	2.0	<10.0	<10.0	<10.0	<10.0	<0.050	<0.050	<0.050	<0.150	<0.300	96.0
CS-288	2/28/2024	2.0	<10.0	<10.0	<10.0	<10.0	<0.050	<0.050	<0.050	<0.150	<0.300	448
CS-289	2/28/2024	2.0	<10.0	<10.0	<10.0	<10.0	<0.050	<0.050	<0.050	<0.150	<0.300	448
CS-290	2/28/2024	2.0	<10.0	<10.0	<10.0	<10.0	<0.050	<0.050	<0.050	<0.150	<0.300	400
CS-291	2/28/2024	2.0	<10.0	<10.0	<10.0	<10.0	<0.050	<0.050	<0.050	<0.150	<0.300	320
CS-292	2/28/2024	2.0	<10.0	<10.0	<10.0	<10.0	<0.050	<0.050	<0.050	<0.150	<0.300	384
CS-293	2/28/2024	2.0	<10.0	<10.0	<10.0	<10.0	<0.050	<0.050	<0.050	<0.150	<0.300	368
CS-294	2/28/2024	2.0	<10.0	<10.0	<10.0	<10.0	<0.050	<0.050	<0.050	<0.150	<0.300	320
CS-295	2/28/2024	2.0	<10.0	<10.0	<10.0	<10.0	<0.050	<0.050	<0.050	<0.150	<0.300	496
Regulatory Criteria ^A			1,000 mg/kg				2,500 mg/kg	10 mg/kg			50 mg/kg	10,000 mg/kg

(-) Not Analyzed

^A - Table 1 - 19.15.29 NMAC

mg/kg - milligram per kilogram

TPH- Total Petroleum Hydrocarbons

ft-feet

(CS) Confirmation Sample

(SW) Sidewall Sample

Table 4
Permian Resources
Carne Asada State 501H 502H
Lea County, New Mexico

Sample ID	Date	Depth (ft)	TPH (mg/kg)				Benzene (mg/kg)	Toluene (mg/kg)	Ethlybenzene (mg/kg)	Xylene (mg/kg)	Total BTEX (mg/kg)	Chloride (mg/kg)
			GRO	DRO	MRO	Total						
SW-1	2/28/2024	2.5	<10.0	<10.0	<10.0	<10.0	<0.050	<0.050	<0.050	<0.150	<0.300	272
SW-2	2/28/2024	2.5	<10.0	<10.0	<10.0	<10.0	<0.050	<0.050	<0.050	<0.150	<0.300	288
SW-3	2/28/2024	2.5	<10.0	<10.0	<10.0	<10.0	<0.050	<0.050	<0.050	<0.150	<0.300	112
SW-4	2/28/2024	2.0	<10.0	<10.0	<10.0	<10.0	<0.050	<0.050	<0.050	<0.150	<0.300	80.0
SW-5	2/28/2024	2.0	<10.0	<10.0	<10.0	<10.0	<0.050	<0.050	<0.050	<0.150	<0.300	272
SW-6	2/28/2024	2.0	<10.0	<10.0	<10.0	<10.0	<0.050	<0.050	<0.050	<0.150	<0.300	256
SW-7	2/28/2024	2.0	<10.0	<10.0	<10.0	<10.0	<0.050	<0.050	<0.050	<0.150	<0.300	160
SW-8	2/28/2024	2.0	<10.0	<10.0	<10.0	<10.0	<0.050	<0.050	<0.050	<0.150	<0.300	112
SW-9	2/28/2024	1.5	<10.0	<10.0	<10.0	<10.0	<0.050	<0.050	<0.050	<0.150	<0.300	352
SW-10	2/28/2024	1.5	<10.0	<10.0	<10.0	<10.0	<0.050	<0.050	<0.050	<0.150	<0.300	48.0
SW-11	2/28/2024	2.5	<10.0	<10.0	<10.0	<10.0	<0.050	<0.050	<0.050	<0.150	<0.300	128
SW-12	2/28/2024	1.0	<10.0	<10.0	<10.0	<10.0	<0.050	<0.050	<0.050	<0.150	<0.300	288
SW-13	2/28/2024	1.0	<10.0	<10.0	<10.0	<10.0	<0.050	<0.050	<0.050	<0.150	<0.300	80.0
SW-14	2/28/2024	1.0	<10.0	<10.0	<10.0	<10.0	<0.050	<0.050	<0.050	<0.150	<0.300	208
SW-15	2/28/2024	1.5	<10.0	<10.0	<10.0	<10.0	<0.050	<0.050	<0.050	<0.150	<0.300	144
SW-16	2/28/2024	1.5	<10.0	<10.0	<10.0	<10.0	<0.050	<0.050	<0.050	<0.150	<0.300	80.0
SW-17	2/28/2024	2.0	<10.0	<10.0	<10.0	<10.0	<0.050	<0.050	<0.050	<0.150	<0.300	128
SW-18	2/28/2024	1.5	<10.0	<10.0	<10.0	<10.0	<0.050	<0.050	<0.050	<0.150	<0.300	64.0
SW-19	2/28/2024	2.5	<10.0	<10.0	<10.0	<10.0	<0.050	<0.050	<0.050	<0.150	<0.300	208
SW-20	2/28/2024	1.0	<10.0	<10.0	<10.0	<10.0	<0.050	<0.050	<0.050	<0.150	<0.300	80.0
SW-21	2/28/2024	1.0	<10.0	<10.0	<10.0	<10.0	<0.050	<0.050	<0.050	<0.150	<0.300	160
SW-22	2/28/2024	1.0	<10.0	<10.0	<10.0	<10.0	<0.050	<0.050	<0.050	<0.150	<0.300	64.0
SW-23	2/28/2024	1.5	<10.0	<10.0	<10.0	<10.0	<0.050	<0.050	<0.050	<0.150	<0.300	80.0
SW-24	2/28/2024	2.0	<10.0	<10.0	<10.0	<10.0	<0.050	<0.050	<0.050	<0.150	<0.300	464
Regulatory Criteria ^A			1,000 mg/kg			2,500 mg/kg	10 mg/kg				50 mg/kg	10,000 mg/kg

(-) Not Analyzed

^A – Table 1 - 19.15.29 NMAC

mg/kg - milligram per kilogram

TPH- Total Petroleum Hydrocarbons

ft-feet

(SW) Sidewall Sample

Table 4
Permian Resources
Carne Asada State 501H 502H
Lea County, New Mexico

Sample ID	Date	Depth (ft)	TPH (mg/kg)				Benzene (mg/kg)	Toluene (mg/kg)	Ethlybenzene (mg/kg)	Xylene (mg/kg)	Total BTEX (mg/kg)	Chloride (mg/kg)
			GRO	DRO	MRO	Total						
SW-25	2/28/2024	2.0	<10.0	<10.0	<10.0	<10.0	<0.050	<0.050	<0.050	<0.150	<0.300	640
	3/8/2024	2.0	<10.0	<10.0	<10.0	<10.0	<0.050	<0.050	<0.050	<0.150	<0.300	32.0
SW-26	2/28/2024	2.0	<10.0	<10.0	<10.0	<10.0	<0.050	<0.050	<0.050	<0.150	<0.300	336
SW-27	2/28/2024	2.0	<10.0	<10.0	<10.0	<10.0	<0.050	<0.050	<0.050	<0.150	<0.300	64.0
SW-28	2/28/2024	2.0	<10.0	<10.0	<10.0	<10.0	<0.050	<0.050	<0.050	<0.150	<0.300	96.0
SW-29	2/28/2024	2.0	<10.0	<10.0	<10.0	<10.0	<0.050	<0.050	<0.050	<0.150	<0.300	320
SW-30	2/28/2024	2.0	<10.0	<10.0	<10.0	<10.0	<0.050	<0.050	<0.050	<0.150	<0.300	272
SW-31	2/28/2024	2.0	<10.0	<10.0	<10.0	<10.0	<0.050	<0.050	<0.050	<0.150	<0.300	112
SW-32	2/28/2024	2.0	<10.0	<10.0	<10.0	<10.0	<0.050	<0.050	<0.050	<0.150	<0.300	320
SW-33	2/28/2024	2.0	<10.0	<10.0	<10.0	<10.0	<0.050	<0.050	<0.050	<0.150	<0.300	256
SW-34	2/28/2024	2.5	<10.0	<10.0	<10.0	<10.0	<0.050	<0.050	<0.050	<0.150	<0.300	208
SW-35	2/28/2024	2.5	<10.0	<10.0	<10.0	<10.0	<0.050	<0.050	<0.050	<0.150	<0.300	176
SW-36	2/28/2024	2.0	<10.0	<10.0	<10.0	<10.0	<0.050	<0.050	<0.050	<0.150	<0.300	272
SW-37	2/28/2024	2.0	<10.0	<10.0	<10.0	<10.0	<0.050	<0.050	<0.050	<0.150	<0.300	304
SW-38	2/28/2024	2.0	<10.0	<10.0	<10.0	<10.0	<0.050	<0.050	<0.050	<0.150	<0.300	432
SW-39	2/28/2024	2.0	<10.0	<10.0	<10.0	<10.0	<0.050	<0.050	<0.050	<0.150	<0.300	240
SW-40	2/28/2024	2.0	<10.0	<10.0	<10.0	<10.0	<0.050	<0.050	<0.050	<0.150	<0.300	128
SW-41	2/28/2024	2.0	<10.0	<10.0	<10.0	<10.0	<0.050	<0.050	<0.050	<0.150	<0.300	480
SW-42	2/28/2024	2.0	<10.0	<10.0	<10.0	<10.0	<0.050	<0.050	<0.050	<0.150	<0.300	176
SW-43	2/28/2024	0.5	<10.0	<10.0	<10.0	<10.0	<0.050	<0.050	<0.050	<0.150	<0.300	368
SW-44	2/28/2024	0.5	<10.0	<10.0	<10.0	<10.0	<0.050	<0.050	<0.050	<0.150	<0.300	320
SW-45	2/28/2024	0.5	<10.0	<10.0	<10.0	<10.0	<0.050	<0.050	<0.050	<0.150	<0.300	320
SW-46	2/28/2024	0.5	<10.0	<10.0	<10.0	<10.0	<0.050	<0.050	<0.050	<0.150	<0.300	288
SW-47	2/28/2024	0.5	<10.0	<10.0	<10.0	<10.0	<0.050	<0.050	<0.050	<0.150	<0.300	272
SW-48	2/28/2024	0.5	<10.0	<10.0	<10.0	<10.0	<0.050	<0.050	<0.050	<0.150	<0.300	240
Regulatory Criteria ^A			1,000 mg/kg			2,500 mg/kg	10 mg/kg				50 mg/kg	10,000 mg/kg

(-) Not Analyzed

^A – Table 1 - 19.15.29 NMAC

mg/kg - milligram per kilogram

TPH- Total Petroleum Hydrocarbons
ft-feet

(SW) Sidewall Sample

Removed

APPENDIX B

CARMONA RESOURCES



PHOTOGRAPHIC LOG

Permian Resources

Photograph No. 1

Facility: Carne Asada SC 501/502H

County: Lea County, New Mexico

Description:

View North, area of CS-1 through CS-100.

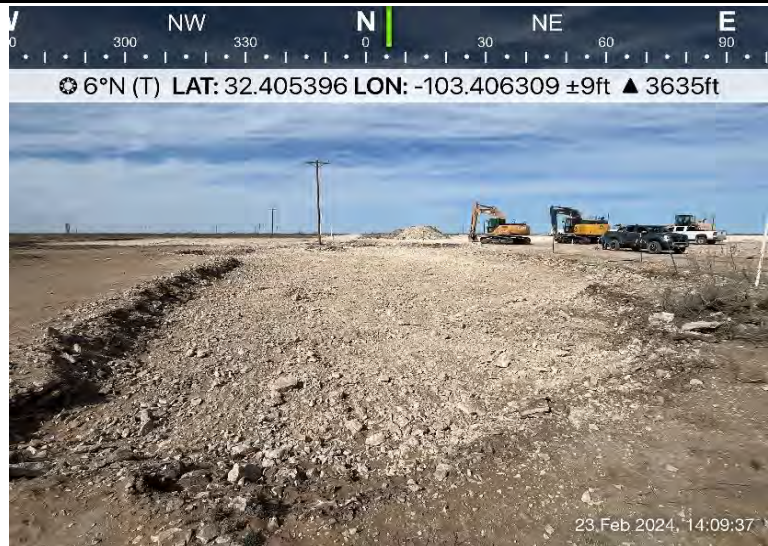

Photograph No. 2

Facility: Carne Asada SC 501/502H

County: Lea County, New Mexico

Description:

View Northeast, area of CS-98 through CS-160.



Photograph No. 3

Facility: Carne Asada SC 501/502H

County: Lea County, New Mexico

Description:

View North, area of CS-155 through CS-200.



PHOTOGRAPHIC LOG

Permian Resources

Photograph No. 4

Facility: Carne Asada SC 501/502H

County: Lea County, New Mexico

Description:

View North, area of CS-200 through CS-245.



Photograph No. 5

Facility: Carne Asada SC 501/502H

County: Lea County, New Mexico

Description:

View South, area of CS-246 through CS-295.



Photograph No. 6

Facility: Carne Asada SC 501/502H

County: Lea County, New Mexico

Description:

View Northwest, area of CS-246 through CS-295.

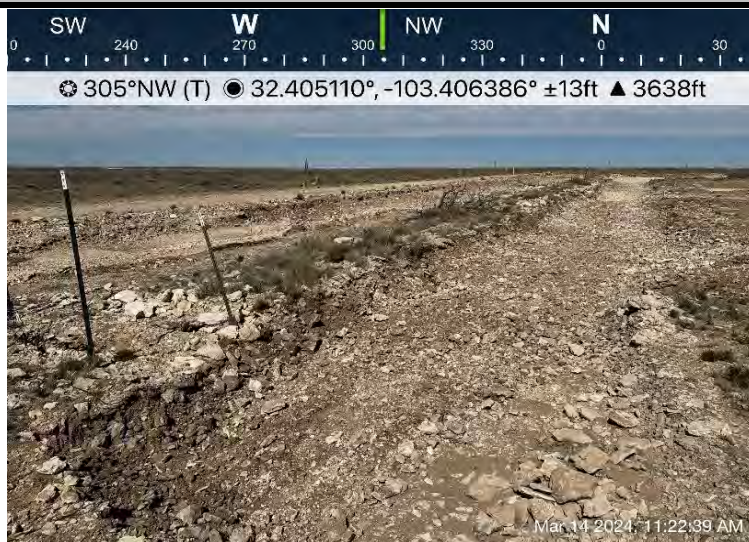

APPENDIX C

CARMONA RESOURCES



District I
1625 N. French Dr., Hobbs, NM 88240
District II
811 S. First St., Artesia, NM 88210
District III
1000 Rio Brazos Road, Aztec, NM 87410
District IV
1220 S. St. Francis Dr., Santa Fe, NM 87505

State of New Mexico
Energy Minerals and Natural
Resources Department
Oil Conservation Division
1220 South St. Francis Dr.
Santa Fe, NM 87505

Form C-141
Revised August 24, 2018
Submit to appropriate OCD District office

Incident ID	nAPP2222056421
District RP	
Facility ID	
Application ID	

Release Notification

Responsible Party

Responsible Party: Centennial Resource Production, Inc	OGRID: 372165
Contact Name: Nikki Mishler	Contact Telephone: 432-634-8722
Contact email: Nikki.Mishler@cdevinc.com	Incident # nAPP2222056421
Contact mailing address: 500 W. Illinois Ave, Suite 500, Midland Texas 79705	

Location of Release Source

Latitude 32.40609 _____ Longitude -103.40666 _____
(NAD 83 in decimal degrees to 5 decimal places)

Site Name: Margarita 12/Carne Asada SC 501/502H	Site Type: Frac
Date Release Discovered: 08/08/2022	API# (if applicable)

Unit Letter	Section	Township	Range	County
D	07	22S	35E	Lea

Surface Owner: ☒ State ☐ Federal ☐ Tribal ☐ Private (Name: _____)

Nature and Volume of Release

Material(s) Released (Select all that apply and attach calculations or specific justification for the volumes provided below)

<input type="checkbox"/> Crude Oil	Volume Released (bbls)	Volume Recovered (bbls)
<input checked="" type="checkbox"/> Produced Water	Volume Released (bbls) 41	Volume Recovered (bbls) 31
	Is the concentration of dissolved chloride in the produced water >10,000 mg/l?	<input checked="" type="checkbox"/> Yes <input type="checkbox"/> No
<input type="checkbox"/> Condensate	Volume Released (bbls)	Volume Recovered (bbls)
<input type="checkbox"/> Natural Gas	Volume Released (Mcf)	Volume Recovered (Mcf)
<input type="checkbox"/> Other (describe)	Volume/Weight Released (provide units)	Volume/Weight Recovered (provide units)

Cause of Release:

A closed valve on the frac manifold associated with Margarita frac activities caused high line pressure resulting in the rupture of the lay flat line.

Based on the approximate square footage of the impacted soil (30,000 sq. ft), an estimated depth of impact ranging from 0.5' to 1.5', accounting for porosity and saturation % of the soil types (sand and clay) and fluid recovery volumes; approximately 41 bbls of produced water was released.

State of New Mexico
Oil Conservation Division

Incident ID	nAPP2210251385
District RP	
Facility ID	
Application ID	

Was this a major release as defined by 19.15.29.7(A) NMAC? <input checked="" type="checkbox"/> Yes <input type="checkbox"/> No	If YES, for what reason(s) does the responsible party consider this a major release? Yes
If YES, was immediate notice given to the OCD? By whom? To whom? When and by what means (phone, email, etc)? NOR Action ID 132227 on 8/8/22 by Nikki Mishler	

Initial Response

The responsible party must undertake the following actions immediately unless they could create a safety hazard that would result in injury

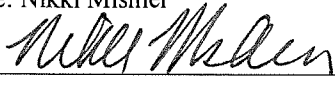
<input checked="" type="checkbox"/> The source of the release has been stopped. <input checked="" type="checkbox"/> The impacted area has been secured to protect human health and the environment. <input checked="" type="checkbox"/> Released materials have been contained via the use of berms or dikes, absorbent pads, or other containment devices. <input checked="" type="checkbox"/> All free liquids and recoverable materials have been removed and managed appropriately.
If all the actions described above have <u>not</u> been undertaken, explain why:
Per 19.15.29.8 B. (4) NMAC the responsible party may commence remediation immediately after discovery of a release. If remediation has begun, please attach a narrative of actions to date. If remedial efforts have been successfully completed or if the release occurred within a lined containment area (see 19.15.29.11(A)(5)(a) NMAC), please attach all information needed for closure evaluation.
I hereby certify that the information given above is true and complete to the best of my knowledge and understand that pursuant to OCD rules and regulations all operators are required to report and/or file certain release notifications and perform corrective actions for releases which may endanger public health or the environment. The acceptance of a C-141 report by the OCD does not relieve the operator of liability should their operations have failed to adequately investigate and remediate contamination that pose a threat to groundwater, surface water, human health or the environment. In addition, OCD acceptance of a C-141 report does not relieve the operator of responsibility for compliance with any other federal, state, or local laws and/or regulations.
Printed Name: Nikki Mishler Title: Sr. Environmental Representative Signature:  Date: 8/11/22 email: Nikki.Mishler@cdevinc.com Telephone: 432-634-8722
OCD Only Received by: Jocelyn Harimon Date: 08/11/2022

District I
1625 N. French Dr., Hobbs, NM 88240
Phone:(575) 393-6161 Fax:(575) 393-0720
District II
811 S. First St., Artesia, NM 88210
Phone:(575) 748-1283 Fax:(575) 748-9720
District III
1000 Rio Brazos Rd., Aztec, NM 87410
Phone:(505) 334-6178 Fax:(505) 334-6170
District IV
1220 S. St Francis Dr., Santa Fe, NM 87505
Phone:(505) 476-3470 Fax:(505) 476-3462

State of New Mexico
Energy, Minerals and Natural Resources
Oil Conservation Division
1220 S. St Francis Dr.
Santa Fe, NM 87505

CONDITIONS

Action 133136

CONDITIONS

Operator: CENTENNIAL RESOURCE PRODUCTION, LLC 1001 17th Street, Suite 1800 Denver, CO 80202	OGRID: 372165
	Action Number: 133136
	Action Type: [C-141] Release Corrective Action (C-141)

CONDITIONS

Created By	Condition	Condition Date
jharimon	When submitting future reports regarding this release, please submit the calculations used or specific justification for the volumes reported on the initial C-141	8/11/2022

District I

1625 N. French Dr., Hobbs, NM 88240
Phone:(575) 393-6161 Fax:(575) 393-0720

District II

811 S. First St., Artesia, NM 88210
Phone:(575) 748-1283 Fax:(575) 748-9720

District III

1000 Rio Brazos Rd., Aztec, NM 87410
Phone:(505) 334-6178 Fax:(505) 334-6170

District IV

1220 S. St Francis Dr., Santa Fe, NM 87505
Phone:(505) 476-3470 Fax:(505) 476-3462

State of New Mexico
Energy, Minerals and Natural Resources
Oil Conservation Division
1220 S. St Francis Dr.
Santa Fe, NM 87505

QUESTIONS

Action 317251

QUESTIONS

Operator: Permian Resources Operating, LLC 1001 17th Street, Suite 1800 Denver, CO 80202	OGRID: 372165
	Action Number: 317251
	Action Type: [NOTIFY] Notification Of Sampling (C-141N)

QUESTIONS

Prerequisites	
Incident ID (n#)	nAPP2222056421
Incident Name	NAPP2222056421 MARGARITA 12/CARNE ASADA SC 501H/502H @ 0
Incident Type	Produced Water Release
Incident Status	Initial C-141 Approved

Location of Release Source	
Site Name	MARGARITA 12/CARNE ASADA SC 501H/502H
Date Release Discovered	08/07/2022
Surface Owner	State

Sampling Event General Information	
Please answer all the questions in this group.	
What is the sampling surface area in square feet	61,432
What is the estimated number of samples that will be gathered	333
Sampling date pursuant to Subparagraph (a) of Paragraph (1) of Subsection D of 19.15.29.12 NMAC	02/28/2024
Time sampling will commence	09:00 AM
Please provide any information necessary for observers to contact samplers	Conner Moehring (432) 813-6823
Please provide any information necessary for navigation to sampling site	From the intersection NM176 and Weaver Rd, Travel W on NM176 for 6.99 miles. Turn L and travel S on CR 32 for 4.10 miles. Turn L onto unnamed lease road and travel E for 1.02 miles. Turn R and travel S for 0.70 miles. Turn L onto unnamed lease road travel E for 0.17 miles. Turn R and travel S on the unnamed lease road for 0.16 and arrive on location.

District I
1625 N. French Dr., Hobbs, NM 88240
Phone:(575) 393-6161 Fax:(575) 393-0720

District II
811 S. First St., Artesia, NM 88210
Phone:(575) 748-1283 Fax:(575) 748-9720

District III
1000 Rio Brazos Rd., Aztec, NM 87410
Phone:(505) 334-6178 Fax:(505) 334-6170

District IV
1220 S. St Francis Dr., Santa Fe, NM 87505
Phone:(505) 476-3470 Fax:(505) 476-3462

State of New Mexico

Energy, Minerals and Natural Resources

Oil Conservation Division

1220 S. St Francis Dr.

Santa Fe, NM 87505

CONDITIONS

Action 317251

CONDITIONS

Operator: Permian Resources Operating, LLC 1001 17th Street, Suite 1800 Denver, CO 80202	OGRID: 372165
	Action Number: 317251
	Action Type: [NOTIFY] Notification Of Sampling (C-141N)

CONDITIONS

Created By	Condition	Condition Date
mfloyd	Failure to notify the OCD of sampling events including any changes in date/time per the requirements of 19.15.29.12.D.(1).(a) NMAC, may result in the remediation closure samples not being accepted.	2/26/2024

District I

1625 N. French Dr., Hobbs, NM 88240
Phone:(575) 393-6161 Fax:(575) 393-0720

District II

811 S. First St., Artesia, NM 88210
Phone:(575) 748-1283 Fax:(575) 748-9720

District III

1000 Rio Brazos Rd., Aztec, NM 87410
Phone:(505) 334-6178 Fax:(505) 334-6170

District IV

1220 S. St Francis Dr., Santa Fe, NM 87505
Phone:(505) 476-3470 Fax:(505) 476-3462

State of New Mexico
Energy, Minerals and Natural Resources
Oil Conservation Division
1220 S. St Francis Dr.
Santa Fe, NM 87505

QUESTIONS

Action 320997

QUESTIONS

Operator: Permian Resources Operating, LLC 300 N. Marienfeld St Ste 1000 Midland, TX 79701	OGRID: 372165
	Action Number: 320997
	Action Type: [NOTIFY] Notification Of Sampling (C-141N)

QUESTIONS

Prerequisites	
Incident ID (n#)	nAPP2222056421
Incident Name	NAPP2222056421 MARGARITA 12/CARNE ASADA SC 501H/502H @ 0
Incident Type	Produced Water Release
Incident Status	Initial C-141 Approved

Location of Release Source

Site Name	MARGARITA 12/CARNE ASADA SC 501H/502H
Date Release Discovered	08/07/2022
Surface Owner	State

Sampling Event General Information*Please answer all the questions in this group.*

What is the sampling surface area in square feet	4,620
What is the estimated number of samples that will be gathered	21
Sampling date pursuant to Subparagraph (a) of Paragraph (1) of Subsection D of 19.15.29.12 NMAC	03/08/2024
Time sampling will commence	09:00 AM
Please provide any information necessary for observers to contact samplers	Conner Moehring (432) 813-6823
Please provide any information necessary for navigation to sampling site	Driving Directions – From the intersection NM176 and Weaver Rd, Travel W on NM176 for 6.99 miles. Turn L and travel S on CR 32 for 4.10 miles. Turn L onto unnamed leas road and travel E for 1.02 miles. Turn R and travel S for 0.70 miles. Turn L onto unnamed lease road travel E for 0.17 miles. Trun R and travel S on the unnamed lease road for 0.16 and arrive on location.

District I
1625 N. French Dr., Hobbs, NM 88240
Phone:(575) 393-6161 Fax:(575) 393-0720
District II
811 S. First St., Artesia, NM 88210
Phone:(575) 748-1283 Fax:(575) 748-9720
District III
1000 Rio Brazos Rd., Aztec, NM 87410
Phone:(505) 334-6178 Fax:(505) 334-6170
District IV
1220 S. St Francis Dr., Santa Fe, NM 87505
Phone:(505) 476-3470 Fax:(505) 476-3462

State of New Mexico
Energy, Minerals and Natural Resources
Oil Conservation Division
1220 S. St Francis Dr.
Santa Fe, NM 87505

CONDITIONS

Action 320997

CONDITIONS

Operator: Permian Resources Operating, LLC 300 N. Marienfeld St Ste 1000 Midland, TX 79701	OGRID: 372165
	Action Number: 320997
	Action Type: [NOTIFY] Notification Of Sampling (C-141N)

CONDITIONS

Created By	Condition	Condition Date
mfloyd	Failure to notify the OCD of sampling events including any changes in date/time per the requirements of 19.15.29.12.D.(1).(a) NMAC, may result in the remediation closure samples not being accepted.	3/6/2024

District I

1625 N. French Dr., Hobbs, NM 88240
Phone:(575) 393-6161 Fax:(575) 393-0720

District II

811 S. First St., Artesia, NM 88210
Phone:(575) 748-1283 Fax:(575) 748-9720

District III

1000 Rio Brazos Rd., Aztec, NM 87410
Phone:(505) 334-6178 Fax:(505) 334-6170

District IV

1220 S. St Francis Dr., Santa Fe, NM 87505
Phone:(505) 476-3470 Fax:(505) 476-3462

State of New Mexico
Energy, Minerals and Natural Resources
Oil Conservation Division
1220 S. St Francis Dr.
Santa Fe, NM 87505

QUESTIONS

Action 324978

QUESTIONS

Operator: Permian Resources Operating, LLC 300 N. Marienfeld St Ste 1000 Midland, TX 79701	OGRID: 372165
	Action Number: 324978
	Action Type: [NOTIFY] Notification Of Sampling (C-141N)

QUESTIONS

Prerequisites	
Incident ID (n#)	nAPP2222056421
Incident Name	NAPP2222056421 MARGARITA 12/CARNE ASADA SC 501H/502H @ 0
Incident Type	Produced Water Release
Incident Status	Initial C-141 Approved

Location of Release Source

Site Name	MARGARITA 12/CARNE ASADA SC 501H/502H
Date Release Discovered	08/07/2022
Surface Owner	State

Sampling Event General Information*Please answer all the questions in this group.*

What is the sampling surface area in square feet	200
What is the estimated number of samples that will be gathered	1
Sampling date pursuant to Subparagraph (a) of Paragraph (1) of Subsection D of 19.15.29.12 NMAC	03/22/2024
Time sampling will commence	09:00 AM
Please provide any information necessary for observers to contact samplers	Conner Moehring (432) 813-6823
Please provide any information necessary for navigation to sampling site	From the intersection of NM-176 and Weaver Rd, Travel W on NM176 for 6.99 miles. Turn L and travel S on CR 32 for 4.10 miles. Turn L onto unnamed leas road and travel E for 1.02 miles. Turn R and travel S for 0.70 miles. Turn L onto unnamed lease road travel E for 0.17 miles. Turn R and travel S on the unnamed lease road for 0.16 and arrive on location.

District I
1625 N. French Dr., Hobbs, NM 88240
Phone:(575) 393-6161 Fax:(575) 393-0720

District II
811 S. First St., Artesia, NM 88210
Phone:(575) 748-1283 Fax:(575) 748-9720

District III
1000 Rio Brazos Rd., Aztec, NM 87410
Phone:(505) 334-6178 Fax:(505) 334-6170

District IV
1220 S. St Francis Dr., Santa Fe, NM 87505
Phone:(505) 476-3470 Fax:(505) 476-3462

State of New Mexico

Energy, Minerals and Natural Resources

Oil Conservation Division

1220 S. St Francis Dr.

Santa Fe, NM 87505

CONDITIONS

Action 324978

CONDITIONS

Operator: Permian Resources Operating, LLC 300 N. Marienfeld St Ste 1000 Midland, TX 79701	OGRID: 372165
	Action Number: 324978
	Action Type: [NOTIFY] Notification Of Sampling (C-141N)

CONDITIONS

Created By	Condition	Condition Date
mfloyd	Failure to notify the OCD of sampling events including any changes in date/time per the requirements of 19.15.29.12.D.(1).(a) NMAC, may result in the remediation closure samples not being accepted.	3/20/2024

Incident ID	
District RP	
Facility ID	
Application ID	

Closure

The responsible party must attach information demonstrating they have complied with all applicable closure requirements and any conditions or directives of the OCD. This demonstration should be in the form of a comprehensive report (electronic submittals in .pdf format are preferred) including a scaled site map, sampling diagrams, relevant field notes, photographs of any excavation prior to backfilling, laboratory data including chain of custody documents of final sampling, and a narrative of the remedial activities. Refer to 19.15.29.12 NMAC.

Closure Report Attachment Checklist: Each of the following items must be included in the closure report.

- ☐ A scaled site and sampling diagram as described in 19.15.29.11 NMAC
- ☐ Photographs of the remediated site prior to backfill or photos of the liner integrity if applicable (Note: appropriate OCD District office must be notified 2 days prior to liner inspection)
- ☐ Laboratory analyses of final sampling (Note: appropriate ODC District office must be notified 2 days prior to final sampling)
- ☐ Description of remediation activities

I hereby certify that the information given above is true and complete to the best of my knowledge and understand that pursuant to OCD rules and regulations all operators are required to report and/or file certain release notifications and perform corrective actions for releases which may endanger public health or the environment. The acceptance of a C-141 report by the OCD does not relieve the operator of liability should their operations have failed to adequately investigate and remediate contamination that pose a threat to groundwater, surface water, human health or the environment. In addition, OCD acceptance of a C-141 report does not relieve the operator of responsibility for compliance with any other federal, state, or local laws and/or regulations. The responsible party acknowledges they must substantially restore, reclaim, and re-vegetate the impacted surface area to the conditions that existed prior to the release or their final land use in accordance with 19.15.29.13 NMAC including notification to the OCD when reclamation and re-vegetation are complete.

Printed Name: _____ Title: _____

Signature: _____ Date: _____

email: _____ Telephone: _____

OCD Only

Received by: _____ Date: _____

Closure approval by the OCD does not relieve the responsible party of liability should their operations have failed to adequately investigate and remediate contamination that poses a threat to groundwater, surface water, human health, or the environment nor does not relieve the responsible party of compliance with any other federal, state, or local laws and/or regulations.

Closure Approved by: _____ Date: _____

Printed Name: _____ Title: _____

APPENDIX D

CARMONA RESOURCES



Nearest water well

Permian Resources

Legend

0.39 Miles

0.50 Mile Radius

0.79 Miles

0.97 Miles

MARGARITA 12/CARNE ASADA SC 501H/502H (08.07.2022)

NMSEO Water Well

USGS Water Well

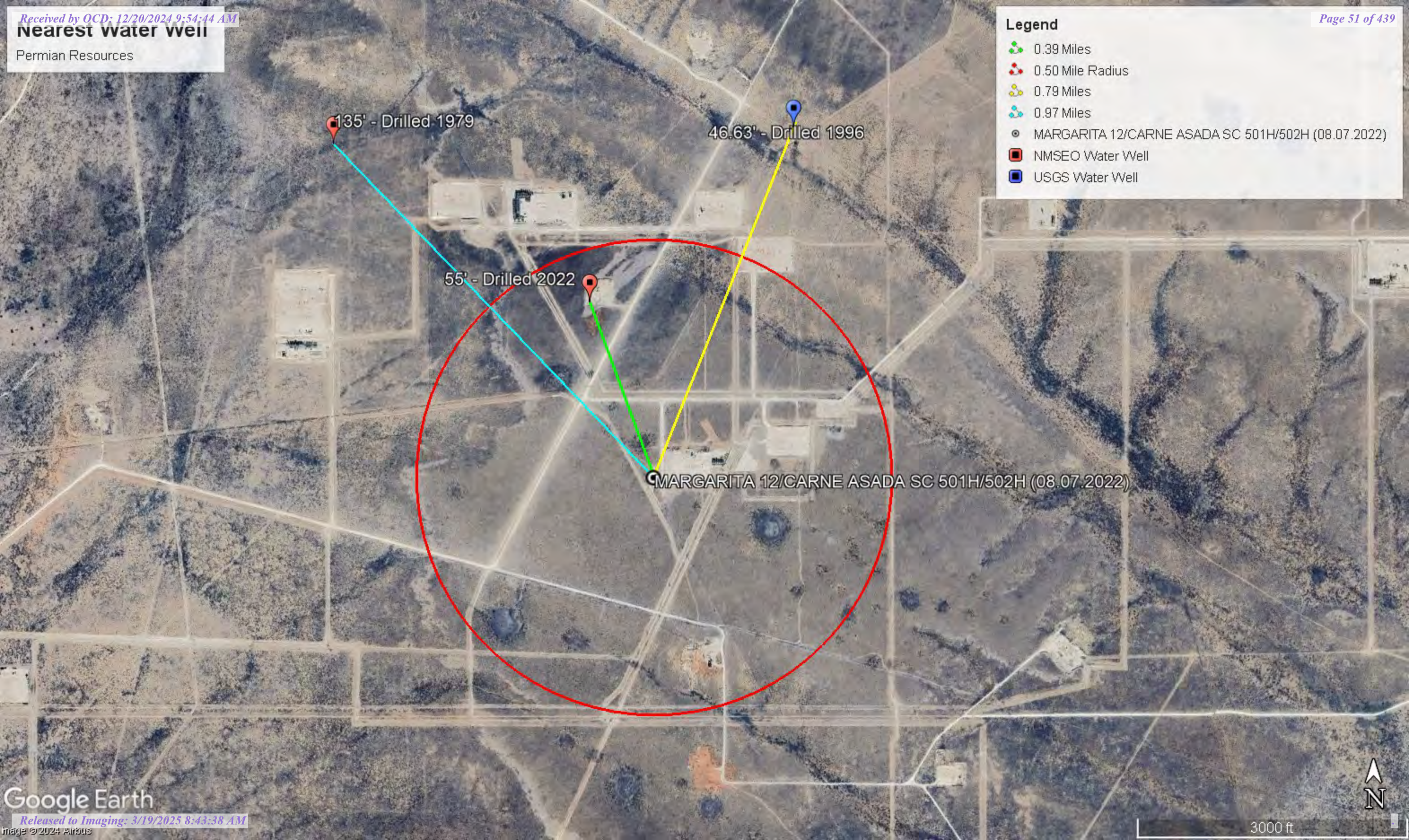

Low Karst

Permian Resources

Legend

- Low
- MARGARITA 12/CARNE ASADA SC 501H/502H (08.07.2022)

MARGARITA 12/CARNE ASADA SC 501H/502H (08.07.2022)





New Mexico Office of the State Engineer

Water Column/Average Depth to Water

(A CLW##### in the POD suffix indicates the POD has been replaced & no longer serves a water right file.)

(R=POD has been replaced,
O=orphaned,
C=the file is closed)

(quarters are 1=NW 2=NE 3=SW 4=SE)

(quarters are smallest to largest)

(NAD83 UTM in meters)

(In feet)

POD Number	POD Sub-Code	basin	County	Q 64	Q 16	Q 4	Sec	Tws	Rng	X	Y	Distance	Depth Well	Depth Water	Water Column
CP 01917	CP	LE		3	2	1	07	22S	35E	649614	3587149	626	55		
CP 00593 POD1	CP	LE			4	4	06	22S	35E	650422	3587591*	1179	62		
CP 00604	CP	LE		1	4	4	01	22S	34E	648743	3587666*	1554	135		
CP 00599 POD1	CP	LE			1	1	12	22S	34E	647642	3587147*	2273	62	50	12
CP 01875 POD3	CP	LE		4	1	1	06	22S	35E	649212	3588790	2312			
CP 01875 POD1	CP	LE		3	1	1	06	22S	35E	649184	3588789	2319			
CP 01875 POD2	CP	LE		2	1	1	06	22S	35E	649206	3588821	2343			
CP 00933	CP	LE		1	1	1	12	22S	34E	647541	3587246*	2397	60		
CP 00934	CP	LE		2	1	2	01	22S	34E	648682	3588822	2536	60	42	18
CP 00380	CP	LE			4	2	11	22S	34E	647245	3586739*	2600	45	30	15
CP 00596 POD1	CP	LE			4	2	11	22S	34E	647245	3586739*	2600	50		
CP 00751	CP	LE			4	2	11	22S	34E	647245	3586739*	2600		45	
CP 00622	CP	LE		3	4	2	14	22S	34E	647164	3585030*	3084			
CP 01795 POD1	CP	LE		4	2	3	32	21S	35E	651258	3589579	3331	101	48	53
CP 00595 POD1	CP	LE			2	2	20	22S	35E	652089	3584000*	3411	96		
CP 01682 POD1	CP	LE		1	2	2	23	22S	34E	647164	3583992	3712	294	42	252

Average Depth to Water: **42 feet**

Minimum Depth: **30 feet**

Maximum Depth: **50 feet**

Record Count: 16

UTM NAD83 Radius Search (in meters):

Easting (X): 649840

Northing (Y): 3586565

Radius: 4000

*UTM location was derived from PLSS - see Help

The data is furnished by the NMOSE/ISC and is accepted by the recipient with the expressed understanding that the OSE/ISC make no warranties, expressed or implied, concerning the accuracy, completeness, reliability, usability, or suitability for any particular purpose of the data.

2/22/24 7:18 AM

Page 1 of 1

WATER COLUMN/ AVERAGE
DEPTH TO WATER



WELL RECORD & LOG

OFFICE OF THE STATE ENGINEER

www.ose.state.nm.us

1. GENERAL AND WELL LOCATION	OSE POD NO. (WELL NO.) POD-1		WELL TAG ID NO. n/a		OSE FILE NO(S). CP-1917			
	WELL OWNER NAME(S) Extex Operating Company				PHONE (OPTIONAL)			
	WELL OWNER MAILING ADDRESS 5065 Westheimer Road, Suite 625				CITY Houston	STATE TX	ZIP 77056	
	WELL LOCATION (FROM GPS)	DEGREES LATITUDE 32	MINUTES 24	SECONDS 40.98 N	* ACCURACY REQUIRED: ONE TENTH OF A SECOND			
		LONGITUDE 103	24	32.32 W	* DATUM REQUIRED: WGS 84			
DESCRIPTION RELATING WELL LOCATION TO STREET ADDRESS AND COMMON LANDMARKS - PLSS (SECTION, TOWNSHIP, RANGE) WHERE AVAILABLE NE NE NW Sec. 07 T22S R35E, NMPM								
2. DRILLING & CASING INFORMATION	LICENSE NO. 1249		NAME OF LICENSED DRILLER Jackie D. Atkins			NAME OF WELL DRILLING COMPANY Atkins Engineering Associates, Inc.		
	DRILLING STARTED 9/6/2022		DRILLING ENDED 9/6/2022		DEPTH OF COMPLETED WELL (FT) 55	BORE HOLE DEPTH (FT) ±55	DEPTH WATER FIRST ENCOUNTERED (FT) n/a	
	COMPLETED WELL IS: <input type="checkbox"/> ARTESIAN <input checked="" type="checkbox"/> DRY HOLE <input type="checkbox"/> SHALLOW (UNCONFINED)					STATIC WATER LEVEL IN COMPLETED WELL (FT) n/a	DATE STATIC MEASURED 9/13/2022	
	DRILLING FLUID: <input type="checkbox"/> AIR <input type="checkbox"/> MUD ADDITIVES - SPECIFY:							
	DRILLING METHOD: <input type="checkbox"/> ROTARY <input type="checkbox"/> HAMMER <input type="checkbox"/> CABLE TOOL <input checked="" type="checkbox"/> OTHER - SPECIFY: Hollow Stem Auger					CHECK HERE IF PITLESS ADAPTER IS INSTALLED <input type="checkbox"/>		
	DEPTH (feet bgl) FROM TO		BORE HOLE DIAM. (inches)	CASING MATERIAL AND/OR GRADE (include each casing string, and note sections of screen)	CASING CONNECTION TYPE (add coupling diameter)	CASING INSIDE DIAM. (inches)	CASING WALL THICKNESS (inches)	SLOT SIZE (inches)
	0 55		6.5"	Soil Boring	--	--	--	--
3. ANNULAR MATERIAL	DEPTH (feet bgl) FROM TO		BORE HOLE DIAM. (inches)	LIST ANNULAR SEAL MATERIAL AND GRAVEL PACK SIZE-RANGE BY INTERVAL		AMOUNT (cubic feet)	METHOD OF PLACEMENT	

FOR OSE INTERNAL USE

WR-20 WELL RECORD & LOG (Version 01/28/2022)

FILE NO. CP-01917	POD NO. Pod 1	TRN NO. 732843
LOCATION 22S. 35E. 07 321	WELL TAG ID NO.	PAGE 1 OF 2

OSE DJT SEP 21 2022 PM1:22

4. HYDROGEOLOGIC LOG OF WELL	DEPTH (feet bgl)		THICKNESS (feet)	COLOR AND TYPE OF MATERIAL ENCOUNTERED - INCLUDE WATER-BEARING CAVITIES OR FRACTURE ZONES (attach supplemental sheets to fully describe all units)	WATER BEARING? (YES / NO)	ESTIMATED YIELD FOR WATER- BEARING ZONES (gpm)
	FROM	TO				
	0	19	19	Sand, medium/ fine grained, poorly graded, unconsolidated, Brown	Y ✓ N	
	19	24	5	Sand, medium/ fine grained, poorly graded, with caliche, Brown/Tan	Y ✓ N	
	24	55	31	Sand, medium/ fine grained, poorly graded, unconsolidated, Brown	Y ✓ N	
					Y N	
					Y N	
					Y N	
					Y N	
					Y N	
					Y N	
					Y N	
					Y N	
					Y N	
					Y N	
					Y N	
					Y N	
					Y N	
					Y N	
					Y N	
					Y N	
					Y N	
					Y N	
METHOD USED TO ESTIMATE YIELD OF WATER-BEARING STRATA: <input type="checkbox"/> PUMP <input type="checkbox"/> AIR LIFT <input type="checkbox"/> BAILER <input type="checkbox"/> OTHER - SPECIFY:					TOTAL ESTIMATED WELL YIELD (gpm): 0.00	

5. TEST; RIG SUPERVISION	WELL TEST	TEST RESULTS - ATTACH A COPY OF DATA COLLECTED DURING WELL TESTING, INCLUDING DISCHARGE METHOD, START TIME, END TIME, AND A TABLE SHOWING DISCHARGE AND DRAWDOWN OVER THE TESTING PERIOD.
	MISCELLANEOUS INFORMATION: Removed temporary PVC casing material. Backfilled to 10 feet below ground surface, then landed hydrated bentonite from 10 feet to land surface.	
	PRINT NAME(S) OF DRILL RIG SUPERVISOR(S) THAT PROVIDED ONSITE SUPERVISION OF WELL CONSTRUCTION OTHER THAN LICENSEE: Shane Eldridge, Cameron Pruitt	

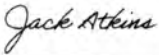
6. SIGNATURE	THE UNDERSIGNED HEREBY CERTIFIES THAT, TO THE BEST OF HIS OR HER KNOWLEDGE AND BELIEF, THE FOREGOING IS A TRUE AND CORRECT RECORD OF THE ABOVE DESCRIBED HOLE AND THAT HE OR SHE WILL FILE THIS WELL RECORD WITH THE STATE ENGINEER AND THE PERMIT HOLDER WITHIN 30 DAYS AFTER COMPLETION OF WELL DRILLING:	
	 SIGNATURE OF DRILLER / PRINT SIGNEE NAME	Jackie D. Atkins DATE

FOR USE INTERNAL USE

WR-20 WELL RECORD & LOG (Version 01/28/2022)

FILE NO. <u>CP-01917</u>	POD NO.	TRN NO.
LOCATION <u>225. 35E. 07 321</u>	WELL TAG ID NO.	PAGE 2 OF 2

USE 011 SEP 21 2022 PM 1:22

Mike A. Hamman, P.E.
State Engineer



Roswell Office
1900 WEST SECOND STREET
ROSWELL, NM 88201

STATE OF NEW MEXICO
OFFICE OF THE STATE ENGINEER

Trn Nbr: 732843
File Nbr: CP 01917
Well File Nbr: CP 01917

Oct. 03, 2022

ROBERT ECKOLS
EXTEX OPERATING COMPANY
5065 WESTHEIMER RD SUITE 625
HOUSTON, TX 77056

Greetings:

The above numbered permit was issued in your name on 08/25/2022.

The Well Record was received in this office on 09/21/2022, stating that it had been completed on 09/06/2022, and was a dry well. The well is to be plugged according to 19.27.4.30 NMAC.

Please note that another well can be drilled under this permit if the well is completed and the well log filed on or before 08/25/2023.

If you have any questions, please feel free to contact us.

Sincerely,

A handwritten signature in cursive script that reads "Vanessa Clements".

Vanessa Clements
(575) 622-6521

drywell

Date	Time	? Water-level date-time accuracy	? Parameter code	Water level, feet below land surface	Water level, feet above specific vertical datum	Referenced vertical datum	? Status	? Metho meas
						Groundwater	New Mexico	GO

Click to hideNews Bulletins

- Explore the NEW [USGS National Water Dashboard](#) interactive map to access real-time water data from over 13,500 stations nationwide.
- [Full News](#) 

Groundwater levels for New Mexico

Click to hide state-specific text

 Important: [Next Generation Monitoring Location Page](#)

Search Results -- 1 sites found

Agency code = usgs
site_no list =

- 322446103240501

Minimum number of levels = 1
[Save file of selected sites](#) to local disk for future upload

USGS 322446103240501 22S.35E.06.44114

Lea County, New Mexico
Latitude 32°25'00", Longitude 103°24'06" NAD27
Land-surface elevation 3,598.00 feet above NGVD29
The depth of the well is 62 feet below land surface.
This well is completed in the Other aquifers (N9999OTHER) national aquifer.
This well is completed in the Alluvium, Bolson Deposits and Other Surface Deposits (110AVMB) local aquifer.

Output formats

Table of data
Tab-separated data
Graph of data
Reselect period

Date		Time	Water-level date-time accuracy	Parameter code	Water level, feet below land surface	Water level, feet above specific vertical datum	Referenced vertical datum	Status	Metho meas
1968-06-10		D	62610	3548.73	NGVD29	P	Z		A
1968-06-10		D	62611	3550.32	NAVD88	P	Z		A
1968-06-10		D	72019	49.27		P	Z		A
1970-12-04		D	62610	3548.97	NGVD29	1	Z		A
1970-12-04		D	62611	3550.56	NAVD88	1	Z		A
1970-12-04		D	72019	49.03		1	Z		A
1976-12-16		D	62610	3549.80	NGVD29	1	Z		A
1976-12-16		D	62611	3551.39	NAVD88	1	Z		A
1976-12-16		D	72019	48.20		1	Z		A
1981-03-18		D	62610	3550.11	NGVD29	1	Z		A
1981-03-18		D	62611	3551.70	NAVD88	1	Z		A
1981-03-18		D	72019	47.89		1	Z		A
1986-03-21		D	62610	3550.75	NGVD29	1	Z		A
1986-03-21		D	62611	3552.34	NAVD88	1	Z		A
1986-03-21		D	72019	47.25		1	Z		A
1991-05-03		D	62610	3551.36	NGVD29	1	Z		A
1991-05-03		D	62611	3552.95	NAVD88	1	Z		A
1991-05-03		D	72019	46.64		1	Z		A
1996-02-16		D	62610	3551.37	NGVD29	1	S		A
1996-02-16		D	62611	3552.96	NAVD88	1	S		A
1996-02-16		D	72019	46.63		1	S		A

Explanation

Section	Code	Description
Water-level date-time accuracy	D	Date is accurate to the Day
Parameter code	62610	Groundwater level above NGVD 1929, feet
Parameter code	62611	Groundwater level above NAVD 1988, feet
Parameter code	72019	Depth to water level, feet below land surface
Referenced vertical datum	NAVD88	North American Vertical Datum of 1988

Date	Time	? Water-level date-time accuracy	? Parameter code	Water level, feet below land surface	Water level, feet above specific vertical datum	Referenced vertical datum	? Status	? Metho measu
Method of measurement			Z	Other.				
Measuring agency				Not determined				
Source of measurement				Not determined				
Water-level approval status			A	Approved for publication -- Processing and review completed.				

- [Questions or Comments](#)
- [Automated retrievals](#)
- [Help](#)
- [Data Tips](#)
- [Explanation of terms](#)
- [Subscribe for system changes](#)
- [News](#)

[Accessibility](#) [FOIA](#) [Privacy](#) [Policies and Notices](#)

[U.S. Department of the Interior](#) | [U.S. Geological Survey](#)

Title: Groundwater for New Mexico: Water Levels
URL: <https://nwis.waterdata.usgs.gov/nm/nwis/gwlevels?>



Page Contact Information: [New Mexico Water Data Maintainer](#)
Page Last Modified: 2024-02-22 09:27:26 EST
0.34 0.31 nadww02

Revised June 1972

STATE ENGINEER OFFICE
WELL RECORD

SANTA EE
47495

Section 1. GENERAL INFORMATION

(A) Owner of well Getty Oil Co. Owner's Well No. Getty St. # 1
Street or Post Office Address P.O. Box 730
City and State Hobbs, New Mexico 88240

Well was drilled under Permit No. CP-604 and is located in the:
a. 1/4 NW 1/4 SE 1/4 SE of Section 1 Township 22S Range 34E N.M.P.M.
b. Tract No. _____ of Map No. _____ of the _____
c. Lot No. _____ of Block No. _____ of the _____
Subdivision, recorded in Lea County.
d. X= _____ feet, Y= _____ feet, N.M. Coordinate System _____ Zone in
the _____ Grant.

(B) Drilling Contractor Abbott Bros. License No. WD-46
Address P.O. Box 637, Hobbs, New Mexico 88240
Drilling Began 7/10/79 Completed 7/12/79 Type tools Cable Size of hole 8 in.
Elevation of land surface or _____ at well is _____ ft. Total depth of well 135 ft.
Completed well is ☐ shallow ☐ artesian. Depth to water upon completion of well Dry Hole ft.

Section 2. PRINCIPAL WATER-BEARING STRATA

Depth in Feet		Thickness in Feet	Description of Water-Bearing Formation	Estimated Yield (gallons per minute)
From	To			
<u>Dry Hole</u>				

Section 3. RECORD OF CASING

Diameter (inches)	Pounds per foot	Threads per in.	Depth in Feet		Length (feet)	Type of Shoe	Perforations	
			Top	Bottom			From	To
<u>No casing</u>								

Section 4. RECORD OF MUDDING AND CEMENTING

Depth in Feet		Hole Diameter	Sacks of Mud	Cubic Feet of Cement	Method of Placement
From	To				

Section 5. PLUGGING RECORD

Plugging Contractor _____
Address _____
Plugging Method _____
Date Well Plugged _____
Plugging approved by: _____
State Engineer Representative

No.	Depth in Feet		Cubic Feet of Cement
	Top	Bottom	
1			
2			
3			
4			

FOR USE OF STATE ENGINEER ONLY

Date Received August 7, 1979
Quad _____ FWL _____ FSL _____
Dry Hole
File No. CP-604 Use OWD Location No. 22.34.1.41411
Well was ruble sealed and cement in top. Per phone conversation with
Hole B- _____ /1-79

•

DRY HOLE

STATE ENGINEER OFFICE
ROSWELL, N. M.

Murrell Abbott
Driller H.B.

Released to Imaging: 3/19/2025 8:43:38 AM

FEMA National Flood Hazard Layer (NFHL)



Maxar | Esri Community Maps Contributors, New Mexico State University, Texas Parks & Wildlife, © OpenStreetMap, Microsoft, CONANP, Esri, TomTom, Garmin, SafeGraph, GeoTechnologies, Inc, METI/NASA, USGS, EPA, NPS, US Census Bureau, USDA, USFWS

MARGARITA 12/CARNE ASADA SC 501H/502H (08.07.2022)



2/22/2024, 8:15:58 AM

- OSW Water Bodies
- OSE Probable Playas

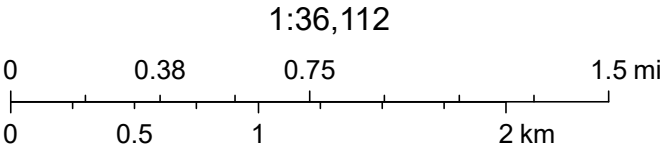

Esri, NASA, NGA, USGS, FEMA, Texas Parks & Wildlife, CONANP, Esri, TomTom, Garmin, SafeGraph, GeoTechnologies, Inc, METI/NASA, USGS, EPA, NPS, US Census Bureau, USDA, USFWS, NM OSE

APPENDIX

CARMONA RESOURCES





PHONE (575) 393-2326 ° 101 E. MARLAND ° HOBBS, NM 88240

February 14, 2024

MIKE CARMONA

CARMONA RESOURCES

310 W WALL ST, SUITE 500

MIDLAND, TX 79701

RE: CARNE ASADA STATE 501H 502H (SECTION 1)

Enclosed are the results of analyses for samples received by the laboratory on 02/13/24 15:02.

Cardinal Laboratories is accredited through Texas NELAP under certificate number T104704398-23-16. Accreditation applies to drinking water, non-potable water and solid and chemical materials. All accredited analytes are denoted by an asterisk (*). For a complete list of accredited analytes and matrices visit the TCEQ website at www.tceq.texas.gov/field/qa/lab_accred_certif.html.

Cardinal Laboratories is accredited through the State of Colorado Department of Public Health and Environment for:

Method EPA 552.2	Haloacetic Acids (HAA-5)
Method EPA 524.2	Total Trihalomethanes (TTHM)
Method EPA 524.4	Regulated VOCs (V1, V2, V3)

Accreditation applies to public drinking water matrices.

This report meets NELAP requirements and is made up of a cover page, analytical results, and a copy of the original chain-of-custody. If you have any questions concerning this report, please feel free to contact me.

Sincerely,

A handwritten signature in black ink that reads "Celey D. Keene". The signature is written in a cursive style with a large, stylized 'C' and 'K'.

Celey D. Keene

Lab Director/Quality Manager



PHONE (575) 393-2326 ° 101 E. MARLAND ° HOBBS, NM 88240

Analytical Results For:

CARMONA RESOURCES
 MIKE CARMONA
 310 W WALL ST, SUITE 500
 MIDLAND TX, 79701
 Fax To:

Received:	02/13/2024	Sampling Date:	02/13/2024
Reported:	02/14/2024	Sampling Type:	Soil
Project Name:	CARNE ASADA STATE 501H 502H (SECT	Sampling Condition:	Cool & Intact
Project Number:	2246	Sample Received By:	Tamara Oldaker
Project Location:	LEA CO, NM		

Sample ID: BH - 2 (2.5') (H240681-01)

BTX 8021B		mg/kg		Analyzed By: JH					
Analyte	Result	Reporting Limit	Analyzed	Method Blank	BS	% Recovery	True Value QC	RPD	Qualifier
Benzene*	<0.050	0.050	02/13/2024	ND	1.89	94.7	2.00	3.84	
Toluene*	<0.050	0.050	02/13/2024	ND	1.99	99.6	2.00	3.61	
Ethylbenzene*	<0.050	0.050	02/13/2024	ND	1.98	99.2	2.00	3.13	
Total Xylenes*	<0.150	0.150	02/13/2024	ND	5.99	99.9	6.00	3.43	
Total BTX	<0.300	0.300	02/13/2024	ND					

Surrogate: 4-Bromofluorobenzene (PID) 117 % 71.5-134

Chloride, SM4500Cl-B		mg/kg		Analyzed By: HM						
Analyte	Result	Reporting Limit	Analyzed	Method Blank	BS	% Recovery	True Value QC	RPD	Qualifier	
Chloride	320	16.0	02/14/2024	ND	432	108	400	3.64		

TPH 8015M		mg/kg		Analyzed By: ms					
Analyte	Result	Reporting Limit	Analyzed	Method Blank	BS	% Recovery	True Value QC	RPD	Qualifier
GRO C6-C10*	<10.0	10.0	02/13/2024	ND	203	101	200	2.83	
DRO >C10-C28*	<10.0	10.0	02/13/2024	ND	208	104	200	4.98	
EXT DRO >C28-C36	<10.0	10.0	02/13/2024	ND					

Surrogate: 1-Chlorooctane 76.5 % 48.2-134

Surrogate: 1-Chlorooctadecane 74.7 % 49.1-148

Cardinal Laboratories

*=Accredited Analyte

PLEASE NOTE: Liability and Damages. Cardinal's liability and client's exclusive remedy for any claim arising, whether based in contract or tort, shall be limited to the amount paid by client for analyses. All claims, including those for negligence and any other cause whatsoever shall be deemed waived unless made in writing and received by Cardinal within thirty (30) days after completion of the applicable service. In no event shall Cardinal be liable for incidental or consequential damages, including, without limitation, business interruptions, loss of use, or loss of profits incurred by client, its subsidiaries, affiliates or successors arising out of or related to the performance of the services hereunder by Cardinal, regardless of whether such claim is based upon any of the above stated reasons or otherwise. Results relate only to the samples identified above. This report shall not be reproduced except in full with written approval of Cardinal Laboratories.

Celey D. Keene, Lab Director/Quality Manager



PHONE (575) 393-2326 ° 101 E. MARLAND ° HOBBS, NM 88240

Analytical Results For:

CARMONA RESOURCES
 MIKE CARMONA
 310 W WALL ST, SUITE 500
 MIDLAND TX, 79701
 Fax To:

Received:	02/13/2024	Sampling Date:	02/13/2024
Reported:	02/14/2024	Sampling Type:	Soil
Project Name:	CARNE ASADA STATE 501H 502H (SECT	Sampling Condition:	Cool & Intact
Project Number:	2246	Sample Received By:	Tamara Oldaker
Project Location:	LEA CO, NM		

Sample ID: BH - 3 (2.5') (H240681-04)

BTEx 8021B		mg/kg		Analyzed By: JH						
Analyte	Result	Reporting Limit	Analyzed	Method Blank	BS	% Recovery	True Value QC	RPD	Qualifier	
Benzene*	<0.050	0.050	02/13/2024	ND	1.89	94.7	2.00	3.84		
Toluene*	<0.050	0.050	02/13/2024	ND	1.99	99.6	2.00	3.61		
Ethylbenzene*	<0.050	0.050	02/13/2024	ND	1.98	99.2	2.00	3.13		
Total Xylenes*	<0.150	0.150	02/13/2024	ND	5.99	99.9	6.00	3.43		
Total BTEX	<0.300	0.300	02/13/2024	ND						

Surrogate: 4-Bromofluorobenzene (PID) 115 % 71.5-134

Chloride, SM4500Cl-B		mg/kg		Analyzed By: HM						
Analyte	Result	Reporting Limit	Analyzed	Method Blank	BS	% Recovery	True Value QC	RPD	Qualifier	
Chloride	384	16.0	02/14/2024	ND	432	108	400	3.64		

TPH 8015M		mg/kg		Analyzed By: ms					
Analyte	Result	Reporting Limit	Analyzed	Method Blank	BS	% Recovery	True Value QC	RPD	Qualifier
GRO C6-C10*	<10.0	10.0	02/13/2024	ND	203	101	200	2.83	
DRO >C10-C28*	<10.0	10.0	02/13/2024	ND	208	104	200	4.98	
EXT DRO >C28-C36	<10.0	10.0	02/13/2024	ND					

Surrogate: 1-Chlorooctane 57.4 % 48.2-134

Surrogate: 1-Chlorooctadecane 55.1 % 49.1-148

Cardinal Laboratories

*=Accredited Analyte

PLEASE NOTE: Liability and Damages. Cardinal's liability and client's exclusive remedy for any claim arising, whether based in contract or tort, shall be limited to the amount paid by client for analyses. All claims, including those for negligence and any other cause whatsoever shall be deemed waived unless made in writing and received by Cardinal within thirty (30) days after completion of the applicable service. In no event shall Cardinal be liable for incidental or consequential damages, including, without limitation, business interruptions, loss of use, or loss of profits incurred by client, its subsidiaries, affiliates or successors arising out of or related to the performance of the services hereunder by Cardinal, regardless of whether such claim is based upon any of the above stated reasons or otherwise. Results relate only to the samples identified above. This report shall not be reproduced except in full with written approval of Cardinal Laboratories.

Celey D. Keene, Lab Director/Quality Manager



PHONE (575) 393-2326 ° 101 E. MARLAND ° HOBBS, NM 88240

Analytical Results For:

CARMONA RESOURCES
 MIKE CARMONA
 310 W WALL ST, SUITE 500
 MIDLAND TX, 79701
 Fax To:

Received:	02/13/2024	Sampling Date:	02/13/2024
Reported:	02/14/2024	Sampling Type:	Soil
Project Name:	CARNE ASADA STATE 501H 502H (SECT	Sampling Condition:	Cool & Intact
Project Number:	2246	Sample Received By:	Tamara Oldaker
Project Location:	LEA CO, NM		

Sample ID: WW - 6 (2') (H240681-07)

BTX 8021B		mg/kg		Analyzed By: JH						
Analyte	Result	Reporting Limit	Analyzed	Method Blank	BS	% Recovery	True Value QC	RPD	Qualifier	
Benzene*	<0.050	0.050	02/13/2024	ND	1.89	94.7	2.00	3.84		
Toluene*	<0.050	0.050	02/13/2024	ND	1.99	99.6	2.00	3.61		
Ethylbenzene*	<0.050	0.050	02/13/2024	ND	1.98	99.2	2.00	3.13		
Total Xylenes*	<0.150	0.150	02/13/2024	ND	5.99	99.9	6.00	3.43		
Total BTX	<0.300	0.300	02/13/2024	ND						

Surrogate: 4-Bromofluorobenzene (PID) 116 % 71.5-134

Chloride, SM4500CI-B		mg/kg		Analyzed By: HM						
Analyte	Result	Reporting Limit	Analyzed	Method Blank	BS	% Recovery	True Value QC	RPD	Qualifier	
Chloride	96.0	16.0	02/14/2024	ND	432	108	400	3.64		

TPH 8015M		mg/kg		Analyzed By: MS					
Analyte	Result	Reporting Limit	Analyzed	Method Blank	BS	% Recovery	True Value QC	RPD	Qualifier
GRO C6-C10*	<10.0	10.0	02/13/2024	ND	230	115	200	2.27	
DRO >C10-C28*	<10.0	10.0	02/13/2024	ND	231	116	200	4.88	
EXT DRO >C28-C36	<10.0	10.0	02/13/2024	ND					

Surrogate: 1-Chlorooctane 62.4 % 48.2-134

Surrogate: 1-Chlorooctadecane 56.1 % 49.1-148

Cardinal Laboratories

*=Accredited Analyte

PLEASE NOTE: Liability and Damages. Cardinal's liability and client's exclusive remedy for any claim arising, whether based in contract or tort, shall be limited to the amount paid by client for analyses. All claims, including those for negligence and any other cause whatsoever shall be deemed waived unless made in writing and received by Cardinal within thirty (30) days after completion of the applicable service. In no event shall Cardinal be liable for incidental or consequential damages, including, without limitation, business interruptions, loss of use, or loss of profits incurred by client, its subsidiaries, affiliates or successors arising out of or related to the performance of the services hereunder by Cardinal, regardless of whether such claim is based upon any of the above stated reasons or otherwise. Results relate only to the samples identified above. This report shall not be reproduced except in full with written approval of Cardinal Laboratories.

Celey D. Keene, Lab Director/Quality Manager



PHONE (575) 393-2326 ° 101 E. MARLAND ° HOBBS, NM 88240

Analytical Results For:

CARMONA RESOURCES
 MIKE CARMONA
 310 W WALL ST, SUITE 500
 MIDLAND TX, 79701
 Fax To:

Received:	02/13/2024	Sampling Date:	02/13/2024
Reported:	02/14/2024	Sampling Type:	Soil
Project Name:	CARNE ASADA STATE 501H 502H (SECT	Sampling Condition:	Cool & Intact
Project Number:	2246	Sample Received By:	Tamara Oldaker
Project Location:	LEA CO, NM		

Sample ID: WW - 7 (2') (H240681-08)

BTEx 8021B		mg/kg		Analyzed By: JH						
Analyte	Result	Reporting Limit	Analyzed	Method Blank	BS	% Recovery	True Value QC	RPD	Qualifier	
Benzene*	<0.050	0.050	02/13/2024	ND	1.89	94.7	2.00	3.84		
Toluene*	<0.050	0.050	02/13/2024	ND	1.99	99.6	2.00	3.61		
Ethylbenzene*	<0.050	0.050	02/13/2024	ND	1.98	99.2	2.00	3.13		
Total Xylenes*	<0.150	0.150	02/13/2024	ND	5.99	99.9	6.00	3.43		
Total BTEx	<0.300	0.300	02/13/2024	ND						

Surrogate: 4-Bromofluorobenzene (PID) 114 % 71.5-134

Chloride, SM4500CI-B		mg/kg		Analyzed By: HM						
Analyte	Result	Reporting Limit	Analyzed	Method Blank	BS	% Recovery	True Value QC	RPD	Qualifier	
Chloride	112	16.0	02/14/2024	ND	432	108	400	3.64		

TPH 8015M		mg/kg		Analyzed By: MS					
Analyte	Result	Reporting Limit	Analyzed	Method Blank	BS	% Recovery	True Value QC	RPD	Qualifier
GRO C6-C10*	<10.0	10.0	02/13/2024	ND	230	115	200	2.27	
DRO >C10-C28*	<10.0	10.0	02/13/2024	ND	231	116	200	4.88	
EXT DRO >C28-C36	<10.0	10.0	02/13/2024	ND					

Surrogate: 1-Chlorooctane 57.3 % 48.2-134

Surrogate: 1-Chlorooctadecane 51.4 % 49.1-148

Cardinal Laboratories

*=Accredited Analyte

PLEASE NOTE: Liability and Damages. Cardinal's liability and client's exclusive remedy for any claim arising, whether based in contract or tort, shall be limited to the amount paid by client for analyses. All claims, including those for negligence and any other cause whatsoever shall be deemed waived unless made in writing and received by Cardinal within thirty (30) days after completion of the applicable service. In no event shall Cardinal be liable for incidental or consequential damages, including, without limitation, business interruptions, loss of use, or loss of profits incurred by client, its subsidiaries, affiliates or successors arising out of or related to the performance of the services hereunder by Cardinal, regardless of whether such claim is based upon any of the above stated reasons or otherwise. Results relate only to the samples identified above. This report shall not be reproduced except in full with written approval of Cardinal Laboratories.

Celey D. Keene, Lab Director/Quality Manager



PHONE (575) 393-2326 ° 101 E. MARLAND ° HOBBS, NM 88240

Analytical Results For:

CARMONA RESOURCES
 MIKE CARMONA
 310 W WALL ST, SUITE 500
 MIDLAND TX, 79701
 Fax To:

Received:	02/13/2024	Sampling Date:	02/13/2024
Reported:	02/14/2024	Sampling Type:	Soil
Project Name:	CARNE ASADA STATE 501H 502H (SECT	Sampling Condition:	Cool & Intact
Project Number:	2246	Sample Received By:	Tamara Oldaker
Project Location:	LEA CO, NM		

Sample ID: WW - 9 (2') (H240681-09)

BTX 8021B		mg/kg		Analyzed By: JH					
Analyte	Result	Reporting Limit	Analyzed	Method Blank	BS	% Recovery	True Value QC	RPD	Qualifier
Benzene*	<0.050	0.050	02/13/2024	ND	1.89	94.7	2.00	3.84	
Toluene*	<0.050	0.050	02/13/2024	ND	1.99	99.6	2.00	3.61	
Ethylbenzene*	<0.050	0.050	02/13/2024	ND	1.98	99.2	2.00	3.13	
Total Xylenes*	<0.150	0.150	02/13/2024	ND	5.99	99.9	6.00	3.43	
Total BTX	<0.300	0.300	02/13/2024	ND					

Surrogate: 4-Bromofluorobenzene (PID) 114 % 71.5-134

Chloride, SM4500CI-B		mg/kg		Analyzed By: HM						
Analyte	Result	Reporting Limit	Analyzed	Method Blank	BS	% Recovery	True Value QC	RPD	Qualifier	
Chloride	304	16.0	02/14/2024	ND	432	108	400	3.64		

TPH 8015M		mg/kg		Analyzed By: MS					
Analyte	Result	Reporting Limit	Analyzed	Method Blank	BS	% Recovery	True Value QC	RPD	Qualifier
GRO C6-C10*	<10.0	10.0	02/14/2024	ND	230	115	200	2.27	
DRO >C10-C28*	<10.0	10.0	02/14/2024	ND	231	116	200	4.88	
EXT DRO >C28-C36	<10.0	10.0	02/14/2024	ND					

Surrogate: 1-Chlorooctane 97.4 % 48.2-134

Surrogate: 1-Chlorooctadecane 95.2 % 49.1-148

Cardinal Laboratories

*=Accredited Analyte

PLEASE NOTE: Liability and Damages. Cardinal's liability and client's exclusive remedy for any claim arising, whether based in contract or tort, shall be limited to the amount paid by client for analyses. All claims, including those for negligence and any other cause whatsoever shall be deemed waived unless made in writing and received by Cardinal within thirty (30) days after completion of the applicable service. In no event shall Cardinal be liable for incidental or consequential damages, including, without limitation, business interruptions, loss of use, or loss of profits incurred by client, its subsidiaries, affiliates or successors arising out of or related to the performance of the services hereunder by Cardinal, regardless of whether such claim is based upon any of the above stated reasons or otherwise. Results relate only to the samples identified above. This report shall not be reproduced except in full with written approval of Cardinal Laboratories.

Celey D. Keene, Lab Director/Quality Manager



PHONE (575) 393-2326 ° 101 E. MARLAND ° HOBBS, NM 88240

Analytical Results For:

CARMONA RESOURCES
 MIKE CARMONA
 310 W WALL ST, SUITE 500
 MIDLAND TX, 79701
 Fax To:

Received:	02/13/2024	Sampling Date:	02/13/2024
Reported:	02/14/2024	Sampling Type:	Soil
Project Name:	CARNE ASADA STATE 501H 502H (SECT	Sampling Condition:	Cool & Intact
Project Number:	2246	Sample Received By:	Tamara Oldaker
Project Location:	LEA CO, NM		

Sample ID: WW - 10 (2') (H240681-10)

BTX 8021B		mg/kg		Analyzed By: JH						
Analyte	Result	Reporting Limit	Analyzed	Method Blank	BS	% Recovery	True Value QC	RPD	Qualifier	
Benzene*	<0.050	0.050	02/13/2024	ND	1.89	94.7	2.00	3.84		
Toluene*	<0.050	0.050	02/13/2024	ND	1.99	99.6	2.00	3.61		
Ethylbenzene*	<0.050	0.050	02/13/2024	ND	1.98	99.2	2.00	3.13		
Total Xylenes*	<0.150	0.150	02/13/2024	ND	5.99	99.9	6.00	3.43		
Total BTX	<0.300	0.300	02/13/2024	ND						

Surrogate: 4-Bromofluorobenzene (PID) 115 % 71.5-134

Chloride, SM4500CI-B		mg/kg		Analyzed By: HM						
Analyte	Result	Reporting Limit	Analyzed	Method Blank	BS	% Recovery	True Value QC	RPD	Qualifier	
Chloride	384	16.0	02/14/2024	ND	432	108	400	3.64		

TPH 8015M		mg/kg		Analyzed By: MS					
Analyte	Result	Reporting Limit	Analyzed	Method Blank	BS	% Recovery	True Value QC	RPD	Qualifier
GRO C6-C10*	<10.0	10.0	02/13/2024	ND	230	115	200	2.27	
DRO >C10-C28*	<10.0	10.0	02/13/2024	ND	231	116	200	4.88	
EXT DRO >C28-C36	<10.0	10.0	02/13/2024	ND					

Surrogate: 1-Chlorooctane 65.9 % 48.2-134

Surrogate: 1-Chlorooctadecane 58.7 % 49.1-148

Cardinal Laboratories

*=Accredited Analyte

PLEASE NOTE: Liability and Damages. Cardinal's liability and client's exclusive remedy for any claim arising, whether based in contract or tort, shall be limited to the amount paid by client for analyses. All claims, including those for negligence and any other cause whatsoever shall be deemed waived unless made in writing and received by Cardinal within thirty (30) days after completion of the applicable service. In no event shall Cardinal be liable for incidental or consequential damages, including, without limitation, business interruptions, loss of use, or loss of profits incurred by client, its subsidiaries, affiliates or successors arising out of or related to the performance of the services hereunder by Cardinal, regardless of whether such claim is based upon any of the above stated reasons or otherwise. Results relate only to the samples identified above. This report shall not be reproduced except in full with written approval of Cardinal Laboratories.

Celey D. Keene, Lab Director/Quality Manager



PHONE (575) 393-2326 ° 101 E. MARLAND ° HOBBS, NM 88240

Analytical Results For:

CARMONA RESOURCES
 MIKE CARMONA
 310 W WALL ST, SUITE 500
 MIDLAND TX, 79701
 Fax To:

Received:	02/13/2024	Sampling Date:	02/13/2024
Reported:	02/14/2024	Sampling Type:	Soil
Project Name:	CARNE ASADA STATE 501H 502H (SECT	Sampling Condition:	Cool & Intact
Project Number:	2246	Sample Received By:	Tamara Oldaker
Project Location:	LEA CO, NM		

Sample ID: WW - 12 (H240681-11)

BTEx 8021B		mg/kg		Analyzed By: JH						
Analyte	Result	Reporting Limit	Analyzed	Method Blank	BS	% Recovery	True Value QC	RPD	Qualifier	
Benzene*	<0.050	0.050	02/13/2024	ND	1.89	94.7	2.00	3.84		
Toluene*	<0.050	0.050	02/13/2024	ND	1.99	99.6	2.00	3.61		
Ethylbenzene*	<0.050	0.050	02/13/2024	ND	1.98	99.2	2.00	3.13		
Total Xylenes*	<0.150	0.150	02/13/2024	ND	5.99	99.9	6.00	3.43		
Total BTEX	<0.300	0.300	02/13/2024	ND						

Surrogate: 4-Bromofluorobenzene (PID) 115 % 71.5-134

Chloride, SM4500Cl-B		mg/kg		Analyzed By: HM						
Analyte	Result	Reporting Limit	Analyzed	Method Blank	BS	% Recovery	True Value QC	RPD	Qualifier	
Chloride	80.0	16.0	02/14/2024	ND	432	108	400	3.64		

TPH 8015M		mg/kg		Analyzed By: MS					
Analyte	Result	Reporting Limit	Analyzed	Method Blank	BS	% Recovery	True Value QC	RPD	Qualifier
GRO C6-C10*	<10.0	10.0	02/13/2024	ND	230	115	200	2.27	
DRO >C10-C28*	<10.0	10.0	02/13/2024	ND	231	116	200	4.88	
EXT DRO >C28-C36	<10.0	10.0	02/13/2024	ND					

Surrogate: 1-Chlorooctane 72.6 % 48.2-134

Surrogate: 1-Chlorooctadecane 64.4 % 49.1-148

Cardinal Laboratories

*=Accredited Analyte

PLEASE NOTE: Liability and Damages. Cardinal's liability and client's exclusive remedy for any claim arising, whether based in contract or tort, shall be limited to the amount paid by client for analyses. All claims, including those for negligence and any other cause whatsoever shall be deemed waived unless made in writing and received by Cardinal within thirty (30) days after completion of the applicable service. In no event shall Cardinal be liable for incidental or consequential damages, including, without limitation, business interruptions, loss of use, or loss of profits incurred by client, its subsidiaries, affiliates or successors arising out of or related to the performance of the services hereunder by Cardinal, regardless of whether such claim is based upon any of the above stated reasons or otherwise. Results relate only to the samples identified above. This report shall not be reproduced except in full with written approval of Cardinal Laboratories.

Celey D. Keene, Lab Director/Quality Manager



PHONE (575) 393-2326 ° 101 E. MARLAND ° HOBBS, NM 88240

Analytical Results For:

CARMONA RESOURCES
 MIKE CARMONA
 310 W WALL ST, SUITE 500
 MIDLAND TX, 79701
 Fax To:

Received:	02/13/2024	Sampling Date:	02/13/2024
Reported:	02/14/2024	Sampling Type:	Soil
Project Name:	CARNE ASADA STATE 501H 502H (SECT	Sampling Condition:	Cool & Intact
Project Number:	2246	Sample Received By:	Tamara Oldaker
Project Location:	LEA CO, NM		

Sample ID: EW - 5 (2') (H240681-12)

BTEx 8021B		mg/kg		Analyzed By: JH						
Analyte	Result	Reporting Limit	Analyzed	Method Blank	BS	% Recovery	True Value QC	RPD	Qualifier	
Benzene*	<0.050	0.050	02/13/2024	ND	1.89	94.7	2.00	3.84		
Toluene*	<0.050	0.050	02/13/2024	ND	1.99	99.6	2.00	3.61		
Ethylbenzene*	<0.050	0.050	02/13/2024	ND	1.98	99.2	2.00	3.13		
Total Xylenes*	<0.150	0.150	02/13/2024	ND	5.99	99.9	6.00	3.43		
Total BTEx	<0.300	0.300	02/13/2024	ND						

Surrogate: 4-Bromofluorobenzene (PID) 116 % 71.5-134

Chloride, SM4500CI-B		mg/kg		Analyzed By: HM						
Analyte	Result	Reporting Limit	Analyzed	Method Blank	BS	% Recovery	True Value QC	RPD	Qualifier	
Chloride	288	16.0	02/14/2024	ND	432	108	400	3.64		

TPH 8015M		mg/kg		Analyzed By: MS					
Analyte	Result	Reporting Limit	Analyzed	Method Blank	BS	% Recovery	True Value QC	RPD	Qualifier
GRO C6-C10*	<10.0	10.0	02/13/2024	ND	230	115	200	2.27	
DRO >C10-C28*	<10.0	10.0	02/13/2024	ND	231	116	200	4.88	
EXT DRO >C28-C36	<10.0	10.0	02/13/2024	ND					

Surrogate: 1-Chlorooctane 64.6 % 48.2-134

Surrogate: 1-Chlorooctadecane 56.6 % 49.1-148

Cardinal Laboratories

*=Accredited Analyte

PLEASE NOTE: Liability and Damages. Cardinal's liability and client's exclusive remedy for any claim arising, whether based in contract or tort, shall be limited to the amount paid by client for analyses. All claims, including those for negligence and any other cause whatsoever shall be deemed waived unless made in writing and received by Cardinal within thirty (30) days after completion of the applicable service. In no event shall Cardinal be liable for incidental or consequential damages, including, without limitation, business interruptions, loss of use, or loss of profits incurred by client, its subsidiaries, affiliates or successors arising out of or related to the performance of the services hereunder by Cardinal, regardless of whether such claim is based upon any of the above stated reasons or otherwise. Results relate only to the samples identified above. This report shall not be reproduced except in full with written approval of Cardinal Laboratories.

Celey D. Keene, Lab Director/Quality Manager



PHONE (575) 393-2326 ° 101 E. MARLAND ° HOBBS, NM 88240

Analytical Results For:

CARMONA RESOURCES
 MIKE CARMONA
 310 W WALL ST, SUITE 500
 MIDLAND TX, 79701
 Fax To:

Received:	02/13/2024	Sampling Date:	02/13/2024
Reported:	02/14/2024	Sampling Type:	Soil
Project Name:	CARNE ASADA STATE 501H 502H (SECT	Sampling Condition:	Cool & Intact
Project Number:	2246	Sample Received By:	Tamara Oldaker
Project Location:	LEA CO, NM		

Sample ID: EW - 6 (2') (H240681-13)

BTEx 8021B		mg/kg		Analyzed By: JH						
Analyte	Result	Reporting Limit	Analyzed	Method Blank	BS	% Recovery	True Value QC	RPD	Qualifier	
Benzene*	<0.050	0.050	02/13/2024	ND	1.89	94.7	2.00	3.84		
Toluene*	<0.050	0.050	02/13/2024	ND	1.99	99.6	2.00	3.61		
Ethylbenzene*	<0.050	0.050	02/13/2024	ND	1.98	99.2	2.00	3.13		
Total Xylenes*	<0.150	0.150	02/13/2024	ND	5.99	99.9	6.00	3.43		
Total BTEx	<0.300	0.300	02/13/2024	ND						

Surrogate: 4-Bromofluorobenzene (PID) 114 % 71.5-134

Chloride, SM4500CI-B		mg/kg		Analyzed By: HM						
Analyte	Result	Reporting Limit	Analyzed	Method Blank	BS	% Recovery	True Value QC	RPD	Qualifier	
Chloride	96.0	16.0	02/14/2024	ND	432	108	400	3.64		

TPH 8015M		mg/kg		Analyzed By: MS					
Analyte	Result	Reporting Limit	Analyzed	Method Blank	BS	% Recovery	True Value QC	RPD	Qualifier
GRO C6-C10*	<10.0	10.0	02/14/2024	ND	230	115	200	2.27	
DRO >C10-C28*	<10.0	10.0	02/14/2024	ND	231	116	200	4.88	
EXT DRO >C28-C36	<10.0	10.0	02/14/2024	ND					

Surrogate: 1-Chlorooctane 80.3 % 48.2-134

Surrogate: 1-Chlorooctadecane 66.5 % 49.1-148

Cardinal Laboratories

*=Accredited Analyte

PLEASE NOTE: Liability and Damages. Cardinal's liability and client's exclusive remedy for any claim arising, whether based in contract or tort, shall be limited to the amount paid by client for analyses. All claims, including those for negligence and any other cause whatsoever shall be deemed waived unless made in writing and received by Cardinal within thirty (30) days after completion of the applicable service. In no event shall Cardinal be liable for incidental or consequential damages, including, without limitation, business interruptions, loss of use, or loss of profits incurred by client, its subsidiaries, affiliates or successors arising out of or related to the performance of the services hereunder by Cardinal, regardless of whether such claim is based upon any of the above stated reasons or otherwise. Results relate only to the samples identified above. This report shall not be reproduced except in full with written approval of Cardinal Laboratories.

Celey D. Keene, Lab Director/Quality Manager



PHONE (575) 393-2326 ° 101 E. MARLAND ° HOBBS, NM 88240

Analytical Results For:

CARMONA RESOURCES
 MIKE CARMONA
 310 W WALL ST, SUITE 500
 MIDLAND TX, 79701
 Fax To:

Received:	02/13/2024	Sampling Date:	02/13/2024
Reported:	02/14/2024	Sampling Type:	Soil
Project Name:	CARNE ASADA STATE 501H 502H (SECT	Sampling Condition:	Cool & Intact
Project Number:	2246	Sample Received By:	Tamara Oldaker
Project Location:	LEA CO, NM		

Sample ID: EW - 7 (2') (H240681-14)

BTEx 8021B		mg/kg		Analyzed By: JH						
Analyte	Result	Reporting Limit	Analyzed	Method Blank	BS	% Recovery	True Value QC	RPD	Qualifier	
Benzene*	<0.050	0.050	02/13/2024	ND	1.89	94.7	2.00	3.84		
Toluene*	<0.050	0.050	02/13/2024	ND	1.99	99.6	2.00	3.61		
Ethylbenzene*	<0.050	0.050	02/13/2024	ND	1.98	99.2	2.00	3.13		
Total Xylenes*	<0.150	0.150	02/13/2024	ND	5.99	99.9	6.00	3.43		
Total BTEx	<0.300	0.300	02/13/2024	ND						

Surrogate: 4-Bromofluorobenzene (PID) 114 % 71.5-134

Chloride, SM4500CI-B		mg/kg		Analyzed By: HM						
Analyte	Result	Reporting Limit	Analyzed	Method Blank	BS	% Recovery	True Value QC	RPD	Qualifier	
Chloride	80.0	16.0	02/14/2024	ND	432	108	400	3.64		

TPH 8015M		mg/kg		Analyzed By: MS					
Analyte	Result	Reporting Limit	Analyzed	Method Blank	BS	% Recovery	True Value QC	RPD	Qualifier
GRO C6-C10*	<10.0	10.0	02/13/2024	ND	230	115	200	2.27	
DRO >C10-C28*	<10.0	10.0	02/13/2024	ND	231	116	200	4.88	
EXT DRO >C28-C36	<10.0	10.0	02/13/2024	ND					

Surrogate: 1-Chlorooctane 92.0 % 48.2-134

Surrogate: 1-Chlorooctadecane 84.3 % 49.1-148

Cardinal Laboratories

*=Accredited Analyte

PLEASE NOTE: Liability and Damages. Cardinal's liability and client's exclusive remedy for any claim arising, whether based in contract or tort, shall be limited to the amount paid by client for analyses. All claims, including those for negligence and any other cause whatsoever shall be deemed waived unless made in writing and received by Cardinal within thirty (30) days after completion of the applicable service. In no event shall Cardinal be liable for incidental or consequential damages, including, without limitation, business interruptions, loss of use, or loss of profits incurred by client, its subsidiaries, affiliates or successors arising out of or related to the performance of the services hereunder by Cardinal, regardless of whether such claim is based upon any of the above stated reasons or otherwise. Results relate only to the samples identified above. This report shall not be reproduced except in full with written approval of Cardinal Laboratories.

Celey D. Keene, Lab Director/Quality Manager



PHONE (575) 393-2326 ° 101 E. MARLAND ° HOBBS, NM 88240

Analytical Results For:

CARMONA RESOURCES
 MIKE CARMONA
 310 W WALL ST, SUITE 500
 MIDLAND TX, 79701
 Fax To:

Received:	02/13/2024	Sampling Date:	02/13/2024
Reported:	02/14/2024	Sampling Type:	Soil
Project Name:	CARNE ASADA STATE 501H 502H (SECT	Sampling Condition:	Cool & Intact
Project Number:	2246	Sample Received By:	Tamara Oldaker
Project Location:	LEA CO, NM		

Sample ID: EW - 8 (2') (H240681-15)

BTEx 8021B		mg/kg		Analyzed By: JH						
Analyte	Result	Reporting Limit	Analyzed	Method Blank	BS	% Recovery	True Value QC	RPD	Qualifier	
Benzene*	<0.050	0.050	02/13/2024	ND	1.89	94.7	2.00	3.84		
Toluene*	<0.050	0.050	02/13/2024	ND	1.99	99.6	2.00	3.61		
Ethylbenzene*	<0.050	0.050	02/13/2024	ND	1.98	99.2	2.00	3.13		
Total Xylenes*	<0.150	0.150	02/13/2024	ND	5.99	99.9	6.00	3.43		
Total BTEx	<0.300	0.300	02/13/2024	ND						

Surrogate: 4-Bromofluorobenzene (PID) 116 % 71.5-134

Chloride, SM4500CI-B		mg/kg		Analyzed By: HM						
Analyte	Result	Reporting Limit	Analyzed	Method Blank	BS	% Recovery	True Value QC	RPD	Qualifier	
Chloride	80.0	16.0	02/14/2024	ND	432	108	400	3.64		

TPH 8015M		mg/kg		Analyzed By: MS					
Analyte	Result	Reporting Limit	Analyzed	Method Blank	BS	% Recovery	True Value QC	RPD	Qualifier
GRO C6-C10*	<10.0	10.0	02/13/2024	ND	230	115	200	2.27	
DRO >C10-C28*	<10.0	10.0	02/13/2024	ND	231	116	200	4.88	
EXT DRO >C28-C36	<10.0	10.0	02/13/2024	ND					

Surrogate: 1-Chlorooctane 85.4 % 48.2-134

Surrogate: 1-Chlorooctadecane 76.5 % 49.1-148

Cardinal Laboratories

*=Accredited Analyte

PLEASE NOTE: Liability and Damages. Cardinal's liability and client's exclusive remedy for any claim arising, whether based in contract or tort, shall be limited to the amount paid by client for analyses. All claims, including those for negligence and any other cause whatsoever shall be deemed waived unless made in writing and received by Cardinal within thirty (30) days after completion of the applicable service. In no event shall Cardinal be liable for incidental or consequential damages, including, without limitation, business interruptions, loss of use, or loss of profits incurred by client, its subsidiaries, affiliates or successors arising out of or related to the performance of the services hereunder by Cardinal, regardless of whether such claim is based upon any of the above stated reasons or otherwise. Results relate only to the samples identified above. This report shall not be reproduced except in full with written approval of Cardinal Laboratories.

Celey D. Keene, Lab Director/Quality Manager



PHONE (575) 393-2326 ° 101 E. MARLAND ° HOBBS, NM 88240

Analytical Results For:

CARMONA RESOURCES
 MIKE CARMONA
 310 W WALL ST, SUITE 500
 MIDLAND TX, 79701
 Fax To:

Received:	02/13/2024	Sampling Date:	02/13/2024
Reported:	02/14/2024	Sampling Type:	Soil
Project Name:	CARNE ASADA STATE 501H 502H (SECT	Sampling Condition:	Cool & Intact
Project Number:	2246	Sample Received By:	Tamara Oldaker
Project Location:	LEA CO, NM		

Sample ID: EW - 9 (2') (H240681-16)

BTEx 8021B		mg/kg		Analyzed By: JH						
Analyte	Result	Reporting Limit	Analyzed	Method Blank	BS	% Recovery	True Value QC	RPD	Qualifier	
Benzene*	<0.050	0.050	02/13/2024	ND	1.89	94.7	2.00	3.84		
Toluene*	<0.050	0.050	02/13/2024	ND	1.99	99.6	2.00	3.61		
Ethylbenzene*	<0.050	0.050	02/13/2024	ND	1.98	99.2	2.00	3.13		
Total Xylenes*	<0.150	0.150	02/13/2024	ND	5.99	99.9	6.00	3.43		
Total BTEx	<0.300	0.300	02/13/2024	ND						

Surrogate: 4-Bromofluorobenzene (PID) 115 % 71.5-134

Chloride, SM4500CI-B		mg/kg		Analyzed By: HM						
Analyte	Result	Reporting Limit	Analyzed	Method Blank	BS	% Recovery	True Value QC	RPD	Qualifier	
Chloride	160	16.0	02/14/2024	ND	432	108	400	3.64		

TPH 8015M		mg/kg		Analyzed By: MS					
Analyte	Result	Reporting Limit	Analyzed	Method Blank	BS	% Recovery	True Value QC	RPD	Qualifier
GRO C6-C10*	<10.0	10.0	02/13/2024	ND	230	115	200	2.27	
DRO >C10-C28*	<10.0	10.0	02/13/2024	ND	231	116	200	4.88	
EXT DRO >C28-C36	<10.0	10.0	02/13/2024	ND					

Surrogate: 1-Chlorooctane 84.8 % 48.2-134

Surrogate: 1-Chlorooctadecane 75.1 % 49.1-148

Cardinal Laboratories

*=Accredited Analyte

PLEASE NOTE: Liability and Damages. Cardinal's liability and client's exclusive remedy for any claim arising, whether based in contract or tort, shall be limited to the amount paid by client for analyses. All claims, including those for negligence and any other cause whatsoever shall be deemed waived unless made in writing and received by Cardinal within thirty (30) days after completion of the applicable service. In no event shall Cardinal be liable for incidental or consequential damages, including, without limitation, business interruptions, loss of use, or loss of profits incurred by client, its subsidiaries, affiliates or successors arising out of or related to the performance of the services hereunder by Cardinal, regardless of whether such claim is based upon any of the above stated reasons or otherwise. Results relate only to the samples identified above. This report shall not be reproduced except in full with written approval of Cardinal Laboratories.

Celey D. Keene, Lab Director/Quality Manager



PHONE (575) 393-2326 ° 101 E. MARLAND ° HOBBS, NM 88240

Analytical Results For:

CARMONA RESOURCES
 MIKE CARMONA
 310 W WALL ST, SUITE 500
 MIDLAND TX, 79701
 Fax To:

Received:	02/13/2024	Sampling Date:	02/13/2024
Reported:	02/14/2024	Sampling Type:	Soil
Project Name:	CARNE ASADA STATE 501H 502H (SECT	Sampling Condition:	Cool & Intact
Project Number:	2246	Sample Received By:	Tamara Oldaker
Project Location:	LEA CO, NM		

Sample ID: EW - 11 (2') (H240681-17)

BTEx 8021B		mg/kg		Analyzed By: JH						
Analyte	Result	Reporting Limit	Analyzed	Method Blank	BS	% Recovery	True Value QC	RPD	Qualifier	
Benzene*	<0.050	0.050	02/13/2024	ND	1.89	94.7	2.00	3.84		
Toluene*	<0.050	0.050	02/13/2024	ND	1.99	99.6	2.00	3.61		
Ethylbenzene*	<0.050	0.050	02/13/2024	ND	1.98	99.2	2.00	3.13		
Total Xylenes*	<0.150	0.150	02/13/2024	ND	5.99	99.9	6.00	3.43		
Total BTEx	<0.300	0.300	02/13/2024	ND						

Surrogate: 4-Bromofluorobenzene (PID) 114 % 71.5-134

Chloride, SM4500CI-B		mg/kg		Analyzed By: HM						
Analyte	Result	Reporting Limit	Analyzed	Method Blank	BS	% Recovery	True Value QC	RPD	Qualifier	
Chloride	480	16.0	02/14/2024	ND	432	108	400	3.64		

TPH 8015M		mg/kg		Analyzed By: MS					
Analyte	Result	Reporting Limit	Analyzed	Method Blank	BS	% Recovery	True Value QC	RPD	Qualifier
GRO C6-C10*	<10.0	10.0	02/13/2024	ND	230	115	200	2.27	
DRO >C10-C28*	<10.0	10.0	02/13/2024	ND	231	116	200	4.88	
EXT DRO >C28-C36	<10.0	10.0	02/13/2024	ND					

Surrogate: 1-Chlorooctane 89.8 % 48.2-134

Surrogate: 1-Chlorooctadecane 80.1 % 49.1-148

Cardinal Laboratories

*=Accredited Analyte

PLEASE NOTE: Liability and Damages. Cardinal's liability and client's exclusive remedy for any claim arising, whether based in contract or tort, shall be limited to the amount paid by client for analyses. All claims, including those for negligence and any other cause whatsoever shall be deemed waived unless made in writing and received by Cardinal within thirty (30) days after completion of the applicable service. In no event shall Cardinal be liable for incidental or consequential damages, including, without limitation, business interruptions, loss of use, or loss of profits incurred by client, its subsidiaries, affiliates or successors arising out of or related to the performance of the services hereunder by Cardinal, regardless of whether such claim is based upon any of the above stated reasons or otherwise. Results relate only to the samples identified above. This report shall not be reproduced except in full with written approval of Cardinal Laboratories.

Celey D. Keene, Lab Director/Quality Manager



PHONE (575) 393-2326 ° 101 E. MARLAND ° HOBBS, NM 88240

Analytical Results For:

CARMONA RESOURCES
 MIKE CARMONA
 310 W WALL ST, SUITE 500
 MIDLAND TX, 79701
 Fax To:

Received:	02/13/2024	Sampling Date:	02/13/2024
Reported:	02/14/2024	Sampling Type:	Soil
Project Name:	CARNE ASADA STATE 501H 502H (SECT	Sampling Condition:	Cool & Intact
Project Number:	2246	Sample Received By:	Tamara Oldaker
Project Location:	LEA CO, NM		

Sample ID: EW - 12 (2') (H240681-18)

BTX 8021B		mg/kg		Analyzed By: JH					
Analyte	Result	Reporting Limit	Analyzed	Method Blank	BS	% Recovery	True Value QC	RPD	Qualifier
Benzene*	<0.050	0.050	02/13/2024	ND	1.89	94.7	2.00	3.84	
Toluene*	<0.050	0.050	02/13/2024	ND	1.99	99.6	2.00	3.61	
Ethylbenzene*	<0.050	0.050	02/13/2024	ND	1.98	99.2	2.00	3.13	
Total Xylenes*	<0.150	0.150	02/13/2024	ND	5.99	99.9	6.00	3.43	
Total BTX	<0.300	0.300	02/13/2024	ND					

Surrogate: 4-Bromofluorobenzene (PID) 113 % 71.5-134

Chloride, SM4500CI-B		mg/kg		Analyzed By: HM						
Analyte	Result	Reporting Limit	Analyzed	Method Blank	BS	% Recovery	True Value QC	RPD	Qualifier	
Chloride	240	16.0	02/14/2024	ND	432	108	400	3.64		

TPH 8015M		mg/kg		Analyzed By: MS					
Analyte	Result	Reporting Limit	Analyzed	Method Blank	BS	% Recovery	True Value QC	RPD	Qualifier
GRO C6-C10*	<10.0	10.0	02/13/2024	ND	230	115	200	2.27	
DRO >C10-C28*	<10.0	10.0	02/13/2024	ND	231	116	200	4.88	
EXT DRO >C28-C36	<10.0	10.0	02/13/2024	ND					

Surrogate: 1-Chlorooctane 77.6 % 48.2-134

Surrogate: 1-Chlorooctadecane 69.5 % 49.1-148

Cardinal Laboratories

*=Accredited Analyte

PLEASE NOTE: Liability and Damages. Cardinal's liability and client's exclusive remedy for any claim arising, whether based in contract or tort, shall be limited to the amount paid by client for analyses. All claims, including those for negligence and any other cause whatsoever shall be deemed waived unless made in writing and received by Cardinal within thirty (30) days after completion of the applicable service. In no event shall Cardinal be liable for incidental or consequential damages, including, without limitation, business interruptions, loss of use, or loss of profits incurred by client, its subsidiaries, affiliates or successors arising out of or related to the performance of the services hereunder by Cardinal, regardless of whether such claim is based upon any of the above stated reasons or otherwise. Results relate only to the samples identified above. This report shall not be reproduced except in full with written approval of Cardinal Laboratories.

Celey D. Keene, Lab Director/Quality Manager



PHONE (575) 393-2326 • 101 E. MARLAND • HOBBS, NM 88240

Notes and Definitions

BS-3	Blank spike recovery outside of lab established statistical limits, but still within method limits. Data is not adversely affected.
A-01	CCV failed marginally high for GRO. GRO not detected in associated samples
ND	Analyte NOT DETECTED at or above the reporting limit
RPD	Relative Percent Difference
**	Samples not received at proper temperature of 6°C or below.
***	Insufficient time to reach temperature.
-	Chloride by SM4500Cl-B does not require samples be received at or below 6°C Samples reported on an as received basis (wet) unless otherwise noted on report

Cardinal Laboratories

*=Accredited Analyte

PLEASE NOTE: Liability and Damages. Cardinal's liability and client's exclusive remedy for any claim arising, whether based in contract or tort, shall be limited to the amount paid by client for analyses. All claims, including those for negligence and any other cause whatsoever shall be deemed waived unless made in writing and received by Cardinal within thirty (30) days after completion of the applicable service. In no event shall Cardinal be liable for incidental or consequential damages, including, without limitation, business interruptions, loss of use, or loss of profits incurred by client, its subsidiaries, affiliates or successors arising out of or related to the performance of the services hereunder by Cardinal, regardless of whether such claim is based upon any of the above stated reasons or otherwise. Results relate only to the samples identified above. This report shall not be reproduced except in full with written approval of Cardinal Laboratories.

A handwritten signature in black ink, appearing to read "C. D. Keene".

Celey D. Keene, Lab Director/Quality Manager

Chain of Custody

Work Order No: H2406 81

Page 1 of 2

Project Manager:	Mike Carmona	Bill to: (if different)	Montgomery Floyd
Company Name:	Carmona Resources	Company Name:	montgomery.floyd@permianres.com
Address:	310 W Wall St Ste 500	Address:	300 N Marienfeld St Ste 1000
City, State ZIP:	Midland, TX 79701	City, State ZIP:	Midland, TX 79701
Phone:	432-813-1992	Phone:	432-425-8321

Work Order Comments			
Program:	UST/PST <input type="checkbox"/> PRP <input type="checkbox"/> Brownfields <input type="checkbox"/> RC <input type="checkbox"/> Superfund <input type="checkbox"/>		
State of Project:			
Reporting:	Level II <input type="checkbox"/> Level III <input type="checkbox"/> ST/UST <input type="checkbox"/> RRP <input type="checkbox"/> Level IV <input type="checkbox"/>		
Deliverables:	EDD <input type="checkbox"/> ADaPT <input type="checkbox"/> Other: <input type="checkbox"/>		

Project Name:		Carne Asada State 501H 502H (Section 1)		Turn-Around		ANALYSIS REQUEST																Preservative Codes									
Project Number:		2246		<input type="checkbox"/> Routine <input checked="" type="checkbox"/> Rush		Pres. Code																		None: NO DI Water: H ₂ O							
Project Location		Lea County, New Mexico		Due Date:		24 HR																		Cool: Cool MeOH: Me							
Sampler's Name:		MM																						HCL: HC HNO ₃ : HN							
PO #:																								H ₂ SO ₄ : H ₂ NaOH: Na							
SAMPLE RECEIPT		Temp Blank:		Yes <input checked="" type="checkbox"/> No <input type="checkbox"/>		Wet Ice:		Yes <input checked="" type="checkbox"/> No <input type="checkbox"/>		Thermometer ID:		140																		H ₃ PO ₄ : HP	
Received Intact:		Yes <input checked="" type="checkbox"/> No <input type="checkbox"/>		N/A		Correction Factor:				4.112																		NaHSO ₄ : NABIS			
Cooler Custody Seals:		Yes <input type="checkbox"/> No <input checked="" type="checkbox"/>		N/A		Temperature Reading:				4.112																		Na ₂ S ₂ O ₃ : NaSO ₃			
Sample Custody Seals:		Yes <input type="checkbox"/> No <input checked="" type="checkbox"/>		N/A		Corrected Temperature:																						Zn Acetate+NaOH: Zn			
Total Containers:																												NaOH+Ascorbic Acid: SAPC			
Sample Identification		Date		Time		Soil		Water		Grab/Comp		# of Cont																		Sample Comments	
BH-2 (2.5')		2/13/2024				X				G		1		X X X																	
BH-2 (3')		2/13/2024				X				G		1																			
BH-2 (3.5')		2/13/2024				X				G		1																		X	
BH-3 (2.5')		2/13/2024				X				G		1		X X X																X	
BH-3 (3')		2/13/2024				X				G		1																			
BH-3 (3.5')		2/13/2024				X				G		1																		X	
WW-6 (2')		2/13/2024				X				G		1		X X X																X	
WW-7 (2')		2/13/2024				X				G		1		X X X																	
WW-9 (2')		2/13/2024				X				G		1		X X X																	
WW-10 (2')		2/13/2024				X				G		1		X X X																	

Comments: Email to Mike Carmona / Mcarmona@carmonaresources.com and Conner Moehring / Cmoehring@carmonaresources.com

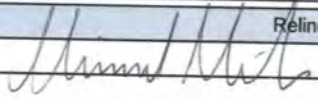
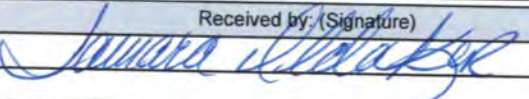
Relinquished by: (Signature)		Date/Time		Received by: (Signature)		Date/Time	
		2/13/24 1502				2/13/24 1502	

Chain of Custody

Work Order No: H240681

Page 2 of 2

Project Manager:	Mike Carmona	Bill to: (if different)	Montgomery Floyd
Company Name:	Carmona Resources	Company Name:	montgomery.floyd@permianres.com
Address:	310 W Wall St Ste 500	Address:	300 N Marienfeld St Ste 1000
City, State ZIP:	Midland, TX 79701	City, State ZIP:	Midland, TX 79701
Phone:	432-813-1992	Phone:	432-425-8321

Work Order Comments	
Program:	UST/PST <input type="checkbox"/> PRP <input type="checkbox"/> Brownfields <input type="checkbox"/> RC <input type="checkbox"/> perfund <input type="checkbox"/>
State of Project:	
Reporting:	Level II <input type="checkbox"/> Level III <input type="checkbox"/> ST/UST <input type="checkbox"/> RRP <input type="checkbox"/> Level IV <input type="checkbox"/>
Deliverables:	EDD <input type="checkbox"/> ACaPT <input type="checkbox"/> Other:

Project Name:		Carne Asada State 501H 502H (Section 1)		Turn Around		Pres. Code	ANALYSIS REQUEST												Preservative Codes						
Project Number:		2246		<input type="checkbox"/> Routine <input checked="" type="checkbox"/> Rush			Parameters	BTEX 8021B TPH 8015M (GRO + DRO + MRO) Chloride 4500												None: NO DI Water: H ₂ O					
Project Location		Lea County, New Mexico		Due Date:																24 HR		Cool: Cool MeOH: Me			
Sampler's Name:		MM																				HCL: HC HNO ₃ : HN			
PO #:																						H ₂ SO ₄ : H ₂ NaOH: Na			
SAMPLE RECEIPT		Temp Blank:		Yes <input checked="" type="checkbox"/> No <input type="checkbox"/>		Wet Ice:		Yes <input type="checkbox"/> No <input checked="" type="checkbox"/>		Thermometer ID:		140				H ₃ PO ₄ : HP									
Received Intact:		Yes <input checked="" type="checkbox"/> No <input type="checkbox"/>				Correction Factor:										NaHSO ₄ : NABIS									
Cooler Custody Seals:		Yes <input type="checkbox"/> No <input checked="" type="checkbox"/> N/A				Temperature Reading:										Na ₂ S ₂ O ₃ : NaSO ₃									
Sample Custody Seals:		Yes <input type="checkbox"/> No <input checked="" type="checkbox"/> N/A				Corrected Temperature:										Zn Acetate+NaOH: Zn									
Total Containers:																NaOH+Ascorbic Acid: SAPC									
Sample Identification		Date		Time		Soil		Water		Grab/Comp		# of Cont		Sample Comments											
WW-12		2/13/2024				X				G		1													
EW-5 (2')		2/13/2024				X				G		1													
EW-6 (2')		2/13/2024				X				G		1													
EW-7 (2')		2/13/2024				X				G		1													
EW-8 (2')		2/13/2024				X				G		1													
EW-9 (2')		2/13/2024				X				G		1													
EW-11 (2')		2/13/2024				X				G		1													
EW-12 (2')		2/13/2024				X				G		1													

Comments: Email to Mike Carmona / Mcarmona@carmonaresources.com and Conner Moehring / Cmoehring@carmonaresources.com

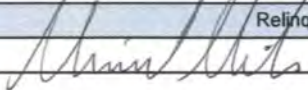
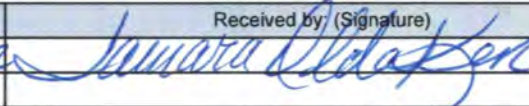
Relinquished by: (Signature)	Date/Time	Received by: (Signature)	Date/Time
	2/13/24 1502		

PHONE (575) 393-2326 ° 101 E. MARLAND ° HOBBS, NM 88240

February 16, 2024

MIKE CARMONA

CARMONA RESOURCES

310 W WALL ST, SUITE 500

MIDLAND, TX 79701

RE: CARNE ASADA STATE 501H 502H (SECTION 2)

Enclosed are the results of analyses for samples received by the laboratory on 02/13/24 15:02.

Cardinal Laboratories is accredited through Texas NELAP under certificate number T104704398-23-16. Accreditation applies to drinking water, non-potable water and solid and chemical materials. All accredited analytes are denoted by an asterisk (*). For a complete list of accredited analytes and matrices visit the TCEQ website at

www.tceq.texas.gov/field/ga/lab_accred_certif.html.

Cardinal Laboratories is accredited through the State of Colorado Department of Public Health and Environment for:

Method EPA 552.2	Total Haloacetic Acids (HAA-5)
Method EPA 524.2	Total Trihalomethanes (TTHM)
Method EPA 524.4	Regulated VOCs (V1, V2, V3)

Cardinal Laboratories is accredited through the State of New Mexico Environment Department for:

Method SM 9223-B	Total Coliform and E. coli (Colilert MMO-MUG)
Method EPA 524.2	Regulated VOCs and Total Trihalomethanes (TTHM)
Method EPA 552.2	Total Haloacetic Acids (HAA-5)

Accreditation applies to public drinking water matrices for State of Colorado and New Mexico.

This report meets NELAP requirements and is made up of a cover page, analytical results, and a copy of the original chain-of-custody. If you have any questions concerning this report, please feel free to contact me.

Sincerely,

Celey D. Keene

Lab Director/Quality Manager



PHONE (575) 393-2326 ° 101 E. MARLAND ° HOBBS, NM 88240

Analytical Results For:

CARMONA RESOURCES
310 W WALL ST, SUITE 500
MIDLAND TX, 79701

Project: CARNE ASADA STATE 501H 502H ()
Project Number: 2246
Project Manager: MIKE CARMONA
Fax To:

Reported:
16-Feb-24 16:33

Sample ID	Laboratory ID	Matrix	Date Sampled	Date Received
BH - 2 (2')	H240680-01	Soil	13-Feb-24 00:00	13-Feb-24 15:02
BH - 2 (2.5')	H240680-02	Soil	13-Feb-24 00:00	13-Feb-24 15:02
BH - 5 (2')	H240680-04	Soil	13-Feb-24 00:00	13-Feb-24 15:02
BH - 9 (2')	H240680-07	Soil	13-Feb-24 00:00	13-Feb-24 15:02
BH - 10 (2')	H240680-10	Soil	13-Feb-24 00:00	13-Feb-24 15:02
BH - 12 (2')	H240680-13	Soil	13-Feb-24 00:00	13-Feb-24 15:02
BH - 12 (2.5')	H240680-14	Soil	13-Feb-24 00:00	13-Feb-24 15:02
BH - 14 (2')	H240680-16	Soil	13-Feb-24 00:00	13-Feb-24 15:02
BH - 15 (2')	H240680-19	Soil	13-Feb-24 00:00	13-Feb-24 15:02
BH - 16 (2')	H240680-22	Soil	13-Feb-24 00:00	13-Feb-24 15:02
BH - 16 (2.5')	H240680-23	Soil	13-Feb-24 00:00	13-Feb-24 15:02
NW - 1 (1.5')	H240680-25	Soil	13-Feb-24 00:00	13-Feb-24 15:02
NW - 4 (1.5')	H240680-26	Soil	13-Feb-24 00:00	13-Feb-24 15:02
EW - 1 (1.5')	H240680-27	Soil	13-Feb-24 00:00	13-Feb-24 15:02
EW - 2 (1.5')	H240680-28	Soil	13-Feb-24 00:00	13-Feb-24 15:02
WW - 1 (1.5')	H240680-29	Soil	13-Feb-24 00:00	13-Feb-24 15:02
WW - 3 (1.5')	H240680-30	Soil	13-Feb-24 00:00	13-Feb-24 15:02

02/16/24 - Client added chloride to -02 (see COC). This is the revised report and will replace the one sent on 02/14/24.

Cardinal Laboratories

*=Accredited Analyte

PLEASE NOTE: Liability and Damages. Cardinal's liability and client's exclusive remedy for any claim arising, whether based in contract or tort, shall be limited to the amount paid by client for analyses. All claims, including those for negligence or any other cause whatsoever shall be deemed waived unless made in writing and received by Cardinal within thirty (30) days after completion of the applicable service. In no event shall Cardinal be liable for incidental or consequential damage including, without limitation, business interruptions, loss of use, or loss of profits incurred by client, its subsidiaries, affiliates or successors arising out of or related to the performance of the services hereunder by Cardinal, regardless of whether such claim is based upon any of the above stated reasons or otherwise. Results relate only to the samples identified above. This report shall not be reproduced except in full with written approval of Cardinal Laboratories.

Celey D. Keene, Lab Director/Quality Manager



PHONE (575) 393-2326 ° 101 E. MARLAND ° HOBBS, NM 88240

Analytical Results For:

CARMONA RESOURCES
310 W WALL ST, SUITE 500
MIDLAND TX, 79701

Project: CARNE ASADA STATE 501H 502H ()
Project Number: 2246
Project Manager: MIKE CARMONA
Fax To:

Reported:
16-Feb-24 16:33

BH - 2 (2')
H240680-01 (Soil)

Analyte	Result	MDL	Reporting Limit	Units	Dilution	Batch	Analyst	Analyzed	Method	Notes
---------	--------	-----	-----------------	-------	----------	-------	---------	----------	--------	-------

Cardinal Laboratories**Inorganic Compounds**

Chloride	864		16.0	mg/kg	4	4021521	HM	15-Feb-24	4500-Cl-B	
----------	-----	--	------	-------	---	---------	----	-----------	-----------	--

Volatile Organic Compounds by EPA Method 8021

Benzene*	<0.050		0.050	mg/kg	50	4021322	JH	14-Feb-24	8021B	
Toluene*	<0.050		0.050	mg/kg	50	4021322	JH	14-Feb-24	8021B	
Ethylbenzene*	<0.050		0.050	mg/kg	50	4021322	JH	14-Feb-24	8021B	
Total Xylenes*	<0.150		0.150	mg/kg	50	4021322	JH	14-Feb-24	8021B	
Total BTEX	<0.300		0.300	mg/kg	50	4021322	JH	14-Feb-24	8021B	

Surrogate: 4-Bromofluorobenzene (PID) 105 % 71.5-134 4021322 JH 14-Feb-24 8021B

Petroleum Hydrocarbons by GC FID

GRO C6-C10*	<10.0		10.0	mg/kg	1	4021427	ms	14-Feb-24	8015B	
DRO >C10-C28*	<10.0		10.0	mg/kg	1	4021427	ms	14-Feb-24	8015B	
EXT DRO >C28-C36	<10.0		10.0	mg/kg	1	4021427	ms	14-Feb-24	8015B	

Surrogate: 1-Chlorooctane 71.0 % 48.2-134 4021427 ms 14-Feb-24 8015B

Surrogate: 1-Chlorooctadecane 69.0 % 49.1-148 4021427 ms 14-Feb-24 8015B

Cardinal Laboratories

*=Accredited Analyte

PLEASE NOTE: Liability and Damages. Cardinal's liability and client's exclusive remedy for any claim arising, whether based in contract or tort, shall be limited to the amount paid by client for analyses. All claims, including those for negligence or any other cause whatsoever shall be deemed waived unless made in writing and received by Cardinal within thirty (30) days after completion of the applicable service. In no event shall Cardinal be liable for incidental or consequential damage including, without limitation, business interruptions, loss of use, or loss of profits incurred by client, its subsidiaries, affiliates or successors arising out of or related to the performance of the services hereunder by Cardinal, regardless of whether such claim is based upon any of the above stated reasons or otherwise. Results relate only to the samples identified above. This report shall not be reproduced except in full with written approval of Cardinal Laboratories.

Celey D. Keene, Lab Director/Quality Manager



PHONE (575) 393-2326 ° 101 E. MARLAND ° HOBBS, NM 88240

Analytical Results For:

CARMONA RESOURCES
310 W WALL ST, SUITE 500
MIDLAND TX, 79701

Project: CARNE ASADA STATE 501H 502H ()
Project Number: 2246
Project Manager: MIKE CARMONA
Fax To:

Reported:
16-Feb-24 16:33

BH - 2 (2.5')
H240680-02 (Soil)

Analyte	Result	MDL	Reporting Limit	Units	Dilution	Batch	Analyst	Analyzed	Method	Notes
---------	--------	-----	--------------------	-------	----------	-------	---------	----------	--------	-------

Cardinal Laboratories**Inorganic Compounds**

Chloride	80.0		16.0	mg/kg	4	4021629	AC	16-Feb-24	4500-Cl-B	
----------	------	--	------	-------	---	---------	----	-----------	-----------	--

Cardinal Laboratories

*=Accredited Analyte

PLEASE NOTE: Liability and Damages. Cardinal's liability and client's exclusive remedy for any claim arising, whether based in contract or tort, shall be limited to the amount paid by client for analyses. All claims, including those for negligence or any other cause whatsoever shall be deemed waived unless made in writing and received by Cardinal within thirty (30) days after completion of the applicable service. In no event shall Cardinal be liable for incidental or consequential damage including, without limitation, business interruptions, loss of use, or loss of profits incurred by client, its subsidiaries, affiliates or successors arising out of or related to the performance of the services hereunder by Cardinal, regardless of whether such claim is based upon any of the above stated reasons or otherwise. Results relate only to the samples identified above. This report shall not be reproduced except in full with written approval of Cardinal Laboratories.

Celey D. Keene, Lab Director/Quality Manager



PHONE (575) 393-2326 ° 101 E. MARLAND ° HOBBS, NM 88240

Analytical Results For:

CARMONA RESOURCES
310 W WALL ST, SUITE 500
MIDLAND TX, 79701

Project: CARNE ASADA STATE 501H 502H ()
Project Number: 2246
Project Manager: MIKE CARMONA
Fax To:

Reported:
16-Feb-24 16:33

BH - 5 (2')
H240680-04 (Soil)

Analyte	Result	MDL	Reporting Limit	Units	Dilution	Batch	Analyst	Analyzed	Method	Notes
---------	--------	-----	-----------------	-------	----------	-------	---------	----------	--------	-------

Cardinal Laboratories**Inorganic Compounds**

Chloride	272		16.0	mg/kg	4	4021521	HM	15-Feb-24	4500-Cl-B	
-----------------	------------	--	------	-------	---	---------	----	-----------	-----------	--

Volatile Organic Compounds by EPA Method 8021

Benzene*	<0.050		0.050	mg/kg	50	4021322	JH	14-Feb-24	8021B	
Toluene*	<0.050		0.050	mg/kg	50	4021322	JH	14-Feb-24	8021B	
Ethylbenzene*	<0.050		0.050	mg/kg	50	4021322	JH	14-Feb-24	8021B	
Total Xylenes*	<0.150		0.150	mg/kg	50	4021322	JH	14-Feb-24	8021B	
Total BTEX	<0.300		0.300	mg/kg	50	4021322	JH	14-Feb-24	8021B	

Surrogate: 4-Bromofluorobenzene (PID)			106 %	71.5-134		4021322	JH	14-Feb-24	8021B	
---------------------------------------	--	--	-------	----------	--	---------	----	-----------	-------	--

Petroleum Hydrocarbons by GC FID

GRO C6-C10*	<10.0		10.0	mg/kg	1	4021427	ms	14-Feb-24	8015B	
DRO >C10-C28*	<10.0		10.0	mg/kg	1	4021427	ms	14-Feb-24	8015B	
EXT DRO >C28-C36	<10.0		10.0	mg/kg	1	4021427	ms	14-Feb-24	8015B	

Surrogate: 1-Chlorooctane			85.1 %	48.2-134		4021427	ms	14-Feb-24	8015B	
---------------------------	--	--	--------	----------	--	---------	----	-----------	-------	--

Surrogate: 1-Chlorooctadecane			84.7 %	49.1-148		4021427	ms	14-Feb-24	8015B	
-------------------------------	--	--	--------	----------	--	---------	----	-----------	-------	--

Cardinal Laboratories

*=Accredited Analyte

PLEASE NOTE: Liability and Damages. Cardinal's liability and client's exclusive remedy for any claim arising, whether based in contract or tort, shall be limited to the amount paid by client for analyses. All claims, including those for negligence or any other cause whatsoever shall be deemed waived unless made in writing and received by Cardinal within thirty (30) days after completion of the applicable service. In no event shall Cardinal be liable for incidental or consequential damage including, without limitation, business interruptions, loss of use, or loss of profits incurred by client, its subsidiaries, affiliates or successors arising out of or related to the performance of the services hereunder by Cardinal, regardless of whether such claim is based upon any of the above stated reasons or otherwise. Results relate only to the samples identified above. This report shall not be reproduced except in full with written approval of Cardinal Laboratories.

Celey D. Keene, Lab Director/Quality Manager



PHONE (575) 393-2326 ° 101 E. MARLAND ° HOBBS, NM 88240

Analytical Results For:

CARMONA RESOURCES
310 W WALL ST, SUITE 500
MIDLAND TX, 79701

Project: CARNE ASADA STATE 501H 502H ()
Project Number: 2246
Project Manager: MIKE CARMONA
Fax To:

Reported:
16-Feb-24 16:33

BH - 9 (2')
H240680-07 (Soil)

Analyte	Result	MDL	Reporting Limit	Units	Dilution	Batch	Analyst	Analyzed	Method	Notes
---------	--------	-----	-----------------	-------	----------	-------	---------	----------	--------	-------

Cardinal Laboratories**Inorganic Compounds**

Chloride	64.0		16.0	mg/kg	4	4021521	HM	15-Feb-24	4500-Cl-B	
-----------------	-------------	--	------	-------	---	---------	----	-----------	-----------	--

Volatile Organic Compounds by EPA Method 8021

Benzene*	<0.050		0.050	mg/kg	50	4021322	JH	14-Feb-24	8021B	
Toluene*	<0.050		0.050	mg/kg	50	4021322	JH	14-Feb-24	8021B	
Ethylbenzene*	<0.050		0.050	mg/kg	50	4021322	JH	14-Feb-24	8021B	
Total Xylenes*	<0.150		0.150	mg/kg	50	4021322	JH	14-Feb-24	8021B	
Total BTEX	<0.300		0.300	mg/kg	50	4021322	JH	14-Feb-24	8021B	

Surrogate: 4-Bromofluorobenzene (PID)			105 %	71.5-134		4021322	JH	14-Feb-24	8021B	
---------------------------------------	--	--	-------	----------	--	---------	----	-----------	-------	--

Petroleum Hydrocarbons by GC FID

GRO C6-C10*	<10.0		10.0	mg/kg	1	4021427	ms	14-Feb-24	8015B	
DRO >C10-C28*	<10.0		10.0	mg/kg	1	4021427	ms	14-Feb-24	8015B	
EXT DRO >C28-C36	<10.0		10.0	mg/kg	1	4021427	ms	14-Feb-24	8015B	

Surrogate: 1-Chlorooctane			55.8 %	48.2-134		4021427	ms	14-Feb-24	8015B	
---------------------------	--	--	--------	----------	--	---------	----	-----------	-------	--

Surrogate: 1-Chlorooctadecane			54.7 %	49.1-148		4021427	ms	14-Feb-24	8015B	
-------------------------------	--	--	--------	----------	--	---------	----	-----------	-------	--

Cardinal Laboratories

*=Accredited Analyte

PLEASE NOTE: Liability and Damages. Cardinal's liability and client's exclusive remedy for any claim arising, whether based in contract or tort, shall be limited to the amount paid by client for analyses. All claims, including those for negligence or any other cause whatsoever shall be deemed waived unless made in writing and received by Cardinal within thirty (30) days after completion of the applicable service. In no event shall Cardinal be liable for incidental or consequential damage including, without limitation, business interruptions, loss of use, or loss of profits incurred by client, its subsidiaries, affiliates or successors arising out of or related to the performance of the services hereunder by Cardinal, regardless of whether such claim is based upon any of the above stated reasons or otherwise. Results relate only to the samples identified above. This report shall not be reproduced except in full with written approval of Cardinal Laboratories.

Celey D. Keene, Lab Director/Quality Manager



PHONE (575) 393-2326 ° 101 E. MARLAND ° HOBBS, NM 88240

Analytical Results For:

CARMONA RESOURCES
310 W WALL ST, SUITE 500
MIDLAND TX, 79701

Project: CARNE ASADA STATE 501H 502H ()
Project Number: 2246
Project Manager: MIKE CARMONA
Fax To:

Reported:
16-Feb-24 16:33

BH - 10 (2')
H240680-10 (Soil)

Analyte	Result	MDL	Reporting Limit	Units	Dilution	Batch	Analyst	Analyzed	Method	Notes
---------	--------	-----	-----------------	-------	----------	-------	---------	----------	--------	-------

Cardinal Laboratories**Inorganic Compounds**

Chloride	128		16.0	mg/kg	4	4021521	HM	15-Feb-24	4500-Cl-B	
-----------------	------------	--	------	-------	---	---------	----	-----------	-----------	--

Volatile Organic Compounds by EPA Method 8021

Benzene*	<0.050	0.050	mg/kg	50	4021322	JH	14-Feb-24	8021B	
Toluene*	<0.050	0.050	mg/kg	50	4021322	JH	14-Feb-24	8021B	
Ethylbenzene*	<0.050	0.050	mg/kg	50	4021322	JH	14-Feb-24	8021B	
Total Xylenes*	<0.150	0.150	mg/kg	50	4021322	JH	14-Feb-24	8021B	
Total BTEX	<0.300	0.300	mg/kg	50	4021322	JH	14-Feb-24	8021B	

Surrogate: 4-Bromofluorobenzene (PID)	105 %	71.5-134	4021322	JH	14-Feb-24	8021B
---------------------------------------	-------	----------	---------	----	-----------	-------

Petroleum Hydrocarbons by GC FID

GRO C6-C10*	<10.0	10.0	mg/kg	1	4021427	ms	14-Feb-24	8015B
DRO >C10-C28*	<10.0	10.0	mg/kg	1	4021427	ms	14-Feb-24	8015B
EXT DRO >C28-C36	<10.0	10.0	mg/kg	1	4021427	ms	14-Feb-24	8015B

Surrogate: 1-Chlorooctane	84.0 %	48.2-134	4021427	ms	14-Feb-24	8015B
---------------------------	--------	----------	---------	----	-----------	-------

Surrogate: 1-Chlorooctadecane	84.2 %	49.1-148	4021427	ms	14-Feb-24	8015B
-------------------------------	--------	----------	---------	----	-----------	-------

Cardinal Laboratories

*=Accredited Analyte

PLEASE NOTE: Liability and Damages. Cardinal's liability and client's exclusive remedy for any claim arising, whether based in contract or tort, shall be limited to the amount paid by client for analyses. All claims, including those for negligence or any other cause whatsoever shall be deemed waived unless made in writing and received by Cardinal within thirty (30) days after completion of the applicable service. In no event shall Cardinal be liable for incidental or consequential damage including, without limitation, business interruptions, loss of use, or loss of profits incurred by client, its subsidiaries, affiliates or successors arising out of or related to the performance of the services hereunder by Cardinal, regardless of whether such claim is based upon any of the above stated reasons or otherwise. Results relate only to the samples identified above. This report shall not be reproduced except in full with written approval of Cardinal Laboratories.

Celey D. Keene, Lab Director/Quality Manager



PHONE (575) 393-2326 ° 101 E. MARLAND ° HOBBS, NM 88240

Analytical Results For:

CARMONA RESOURCES
310 W WALL ST, SUITE 500
MIDLAND TX, 79701

Project: CARNE ASADA STATE 501H 502H ()
Project Number: 2246
Project Manager: MIKE CARMONA
Fax To:

Reported:
16-Feb-24 16:33

BH - 12 (2')
H240680-13 (Soil)

Analyte	Result	MDL	Reporting Limit	Units	Dilution	Batch	Analyst	Analyzed	Method	Notes
---------	--------	-----	-----------------	-------	----------	-------	---------	----------	--------	-------

Cardinal Laboratories**Inorganic Compounds**

Chloride	1020		16.0	mg/kg	4	4021521	HM	15-Feb-24	4500-Cl-B	
-----------------	-------------	--	------	-------	---	---------	----	-----------	-----------	--

Volatile Organic Compounds by EPA Method 8021

Benzene*	<0.050		0.050	mg/kg	50	4021322	JH	14-Feb-24	8021B	
Toluene*	<0.050		0.050	mg/kg	50	4021322	JH	14-Feb-24	8021B	
Ethylbenzene*	<0.050		0.050	mg/kg	50	4021322	JH	14-Feb-24	8021B	
Total Xylenes*	<0.150		0.150	mg/kg	50	4021322	JH	14-Feb-24	8021B	
Total BTEX	<0.300		0.300	mg/kg	50	4021322	JH	14-Feb-24	8021B	

Surrogate: 4-Bromofluorobenzene (PID)			106 %	71.5-134		4021322	JH	14-Feb-24	8021B	
---------------------------------------	--	--	-------	----------	--	---------	----	-----------	-------	--

Petroleum Hydrocarbons by GC FID

GRO C6-C10*	<10.0		10.0	mg/kg	1	4021427	ms	14-Feb-24	8015B	
DRO >C10-C28*	<10.0		10.0	mg/kg	1	4021427	ms	14-Feb-24	8015B	
EXT DRO >C28-C36	<10.0		10.0	mg/kg	1	4021427	ms	14-Feb-24	8015B	

Surrogate: 1-Chlorooctane			87.5 %	48.2-134		4021427	ms	14-Feb-24	8015B	
---------------------------	--	--	--------	----------	--	---------	----	-----------	-------	--

Surrogate: 1-Chlorooctadecane			88.6 %	49.1-148		4021427	ms	14-Feb-24	8015B	
-------------------------------	--	--	--------	----------	--	---------	----	-----------	-------	--

Cardinal Laboratories

*=Accredited Analyte

PLEASE NOTE: Liability and Damages. Cardinal's liability and client's exclusive remedy for any claim arising, whether based in contract or tort, shall be limited to the amount paid by client for analyses. All claims, including those for negligence or any other cause whatsoever shall be deemed waived unless made in writing and received by Cardinal within thirty (30) days after completion of the applicable service. In no event shall Cardinal be liable for incidental or consequential damage including, without limitation, business interruptions, loss of use, or loss of profits incurred by client, its subsidiaries, affiliates or successors arising out of or related to the performance of the services hereunder by Cardinal, regardless of whether such claim is based upon any of the above stated reasons or otherwise. Results relate only to the samples identified above. This report shall not be reproduced except in full with written approval of Cardinal Laboratories.

Celey D. Keene, Lab Director/Quality Manager



PHONE (575) 393-2326 ° 101 E. MARLAND ° HOBBS, NM 88240

Analytical Results For:

CARMONA RESOURCES
310 W WALL ST, SUITE 500
MIDLAND TX, 79701

Project: CARNE ASADA STATE 501H 502H ()
Project Number: 2246
Project Manager: MIKE CARMONA
Fax To:

Reported:
16-Feb-24 16:33

BH - 12 (2.5')**H240680-14 (Soil)**

Analyte	Result	MDL	Reporting Limit	Units	Dilution	Batch	Analyst	Analyzed	Method	Notes
---------	--------	-----	-----------------	-------	----------	-------	---------	----------	--------	-------

Cardinal Laboratories**Inorganic Compounds**

Chloride	400		16.0	mg/kg	4	4021521	HM	15-Feb-24	4500-Cl-B	
-----------------	------------	--	------	-------	---	---------	----	-----------	-----------	--

Volatile Organic Compounds by EPA Method 8021

Benzene*	<0.050		0.050	mg/kg	50	4021322	JH	14-Feb-24	8021B	
Toluene*	<0.050		0.050	mg/kg	50	4021322	JH	14-Feb-24	8021B	
Ethylbenzene*	<0.050		0.050	mg/kg	50	4021322	JH	14-Feb-24	8021B	
Total Xylenes*	<0.150		0.150	mg/kg	50	4021322	JH	14-Feb-24	8021B	
Total BTEX	<0.300		0.300	mg/kg	50	4021322	JH	14-Feb-24	8021B	

Surrogate: 4-Bromofluorobenzene (PID)			105 %		71.5-134	4021322	JH	14-Feb-24	8021B	
---------------------------------------	--	--	-------	--	----------	---------	----	-----------	-------	--

Petroleum Hydrocarbons by GC FID

GRO C6-C10*	<10.0		10.0	mg/kg	1	4021427	ms	14-Feb-24	8015B	
DRO >C10-C28*	<10.0		10.0	mg/kg	1	4021427	ms	14-Feb-24	8015B	
EXT DRO >C28-C36	<10.0		10.0	mg/kg	1	4021427	ms	14-Feb-24	8015B	

Surrogate: 1-Chlorooctane			87.2 %		48.2-134	4021427	ms	14-Feb-24	8015B	
---------------------------	--	--	--------	--	----------	---------	----	-----------	-------	--

Surrogate: 1-Chlorooctadecane			89.4 %		49.1-148	4021427	ms	14-Feb-24	8015B	
-------------------------------	--	--	--------	--	----------	---------	----	-----------	-------	--

Cardinal Laboratories

*=Accredited Analyte

PLEASE NOTE: Liability and Damages. Cardinal's liability and client's exclusive remedy for any claim arising, whether based in contract or tort, shall be limited to the amount paid by client for analyses. All claims, including those for negligence or any other cause whatsoever shall be deemed waived unless made in writing and received by Cardinal within thirty (30) days after completion of the applicable service. In no event shall Cardinal be liable for incidental or consequential damage including, without limitation, business interruptions, loss of use, or loss of profits incurred by client, its subsidiaries, affiliates or successors arising out of or related to the performance of the services hereunder by Cardinal, regardless of whether such claim is based upon any of the above stated reasons or otherwise. Results relate only to the samples identified above. This report shall not be reproduced except in full with written approval of Cardinal Laboratories.

Celey D. Keene, Lab Director/Quality Manager



PHONE (575) 393-2326 ° 101 E. MARLAND ° HOBBS, NM 88240

Analytical Results For:

CARMONA RESOURCES
310 W WALL ST, SUITE 500
MIDLAND TX, 79701

Project: CARNE ASADA STATE 501H 502H ()
Project Number: 2246
Project Manager: MIKE CARMONA
Fax To:

Reported:
16-Feb-24 16:33

BH - 14 (2')
H240680-16 (Soil)

Analyte	Result	MDL	Reporting Limit	Units	Dilution	Batch	Analyst	Analyzed	Method	Notes
---------	--------	-----	-----------------	-------	----------	-------	---------	----------	--------	-------

Cardinal Laboratories**Inorganic Compounds**

Chloride	80.0		16.0	mg/kg	4	4021521	HM	15-Feb-24	4500-Cl-B	
-----------------	-------------	--	------	-------	---	---------	----	-----------	-----------	--

Volatile Organic Compounds by EPA Method 8021

Benzene*	<0.050		0.050	mg/kg	50	4021322	JH	14-Feb-24	8021B	
Toluene*	<0.050		0.050	mg/kg	50	4021322	JH	14-Feb-24	8021B	
Ethylbenzene*	<0.050		0.050	mg/kg	50	4021322	JH	14-Feb-24	8021B	
Total Xylenes*	<0.150		0.150	mg/kg	50	4021322	JH	14-Feb-24	8021B	
Total BTEX	<0.300		0.300	mg/kg	50	4021322	JH	14-Feb-24	8021B	

Surrogate: 4-Bromofluorobenzene (PID)			106 %	71.5-134		4021322	JH	14-Feb-24	8021B	
---------------------------------------	--	--	-------	----------	--	---------	----	-----------	-------	--

Petroleum Hydrocarbons by GC FID

GRO C6-C10*	<10.0		10.0	mg/kg	1	4021427	ms	14-Feb-24	8015B	
DRO >C10-C28*	<10.0		10.0	mg/kg	1	4021427	ms	14-Feb-24	8015B	
EXT DRO >C28-C36	<10.0		10.0	mg/kg	1	4021427	ms	14-Feb-24	8015B	

Surrogate: 1-Chlorooctane			86.1 %	48.2-134		4021427	ms	14-Feb-24	8015B	
---------------------------	--	--	--------	----------	--	---------	----	-----------	-------	--

Surrogate: 1-Chlorooctadecane			87.6 %	49.1-148		4021427	ms	14-Feb-24	8015B	
-------------------------------	--	--	--------	----------	--	---------	----	-----------	-------	--

Cardinal Laboratories

*=Accredited Analyte

PLEASE NOTE: Liability and Damages. Cardinal's liability and client's exclusive remedy for any claim arising, whether based in contract or tort, shall be limited to the amount paid by client for analyses. All claims, including those for negligence or any other cause whatsoever shall be deemed waived unless made in writing and received by Cardinal within thirty (30) days after completion of the applicable service. In no event shall Cardinal be liable for incidental or consequential damage including, without limitation, business interruptions, loss of use, or loss of profits incurred by client, its subsidiaries, affiliates or successors arising out of or related to the performance of the services hereunder by Cardinal, regardless of whether such claim is based upon any of the above stated reasons or otherwise. Results relate only to the samples identified above. This report shall not be reproduced except in full with written approval of Cardinal Laboratories.

Celey D. Keene, Lab Director/Quality Manager



PHONE (575) 393-2326 ° 101 E. MARLAND ° HOBBS, NM 88240

Analytical Results For:

CARMONA RESOURCES
310 W WALL ST, SUITE 500
MIDLAND TX, 79701

Project: CARNE ASADA STATE 501H 502H ()
Project Number: 2246
Project Manager: MIKE CARMONA
Fax To:

Reported:
16-Feb-24 16:33

BH - 15 (2')
H240680-19 (Soil)

Analyte	Result	MDL	Reporting Limit	Units	Dilution	Batch	Analyst	Analyzed	Method	Notes
---------	--------	-----	-----------------	-------	----------	-------	---------	----------	--------	-------

Cardinal Laboratories**Inorganic Compounds**

Chloride	288		16.0	mg/kg	4	4021521	HM	15-Feb-24	4500-Cl-B	
-----------------	------------	--	------	-------	---	---------	----	-----------	-----------	--

Volatile Organic Compounds by EPA Method 8021

Benzene*	<0.050		0.050	mg/kg	50	4021322	JH	14-Feb-24	8021B	
Toluene*	<0.050		0.050	mg/kg	50	4021322	JH	14-Feb-24	8021B	
Ethylbenzene*	<0.050		0.050	mg/kg	50	4021322	JH	14-Feb-24	8021B	
Total Xylenes*	<0.150		0.150	mg/kg	50	4021322	JH	14-Feb-24	8021B	
Total BTEX	<0.300		0.300	mg/kg	50	4021322	JH	14-Feb-24	8021B	

Surrogate: 4-Bromofluorobenzene (PID)			105 %	71.5-134		4021322	JH	14-Feb-24	8021B	
---------------------------------------	--	--	-------	----------	--	---------	----	-----------	-------	--

Petroleum Hydrocarbons by GC FID

GRO C6-C10*	<10.0		10.0	mg/kg	1	4021428	MS	14-Feb-24	8015B	
DRO >C10-C28*	<10.0		10.0	mg/kg	1	4021428	MS	14-Feb-24	8015B	
EXT DRO >C28-C36	<10.0		10.0	mg/kg	1	4021428	MS	14-Feb-24	8015B	

Surrogate: 1-Chlorooctane			67.9 %	48.2-134		4021428	MS	14-Feb-24	8015B	
---------------------------	--	--	--------	----------	--	---------	----	-----------	-------	--

Surrogate: 1-Chlorooctadecane			77.2 %	49.1-148		4021428	MS	14-Feb-24	8015B	
-------------------------------	--	--	--------	----------	--	---------	----	-----------	-------	--

Cardinal Laboratories

*=Accredited Analyte

PLEASE NOTE: Liability and Damages. Cardinal's liability and client's exclusive remedy for any claim arising, whether based in contract or tort, shall be limited to the amount paid by client for analyses. All claims, including those for negligence or any other cause whatsoever shall be deemed waived unless made in writing and received by Cardinal within thirty (30) days after completion of the applicable service. In no event shall Cardinal be liable for incidental or consequential damage including, without limitation, business interruptions, loss of use, or loss of profits incurred by client, its subsidiaries, affiliates or successors arising out of or related to the performance of the services hereunder by Cardinal, regardless of whether such claim is based upon any of the above stated reasons or otherwise. Results relate only to the samples identified above. This report shall not be reproduced except in full with written approval of Cardinal Laboratories.

Celey D. Keene, Lab Director/Quality Manager



PHONE (575) 393-2326 ° 101 E. MARLAND ° HOBBS, NM 88240

Analytical Results For:

CARMONA RESOURCES
310 W WALL ST, SUITE 500
MIDLAND TX, 79701

Project: CARNE ASADA STATE 501H 502H ()
Project Number: 2246
Project Manager: MIKE CARMONA
Fax To:

Reported:
16-Feb-24 16:33

BH - 16 (2')
H240680-22 (Soil)

Analyte	Result	MDL	Reporting Limit	Units	Dilution	Batch	Analyst	Analyzed	Method	Notes
---------	--------	-----	-----------------	-------	----------	-------	---------	----------	--------	-------

Cardinal Laboratories**Inorganic Compounds**

Chloride	2160		16.0	mg/kg	4	4021521	HM	15-Feb-24	4500-Cl-B	
-----------------	-------------	--	------	-------	---	---------	----	-----------	-----------	--

Volatile Organic Compounds by EPA Method 8021

Benzene*	<0.050		0.050	mg/kg	50	4021322	JH	14-Feb-24	8021B	
Toluene*	<0.050		0.050	mg/kg	50	4021322	JH	14-Feb-24	8021B	
Ethylbenzene*	<0.050		0.050	mg/kg	50	4021322	JH	14-Feb-24	8021B	
Total Xylenes*	<0.150		0.150	mg/kg	50	4021322	JH	14-Feb-24	8021B	
Total BTEX	<0.300		0.300	mg/kg	50	4021322	JH	14-Feb-24	8021B	

Surrogate: 4-Bromofluorobenzene (PID)			105 %	71.5-134		4021322	JH	14-Feb-24	8021B	
---------------------------------------	--	--	-------	----------	--	---------	----	-----------	-------	--

Petroleum Hydrocarbons by GC FID

GRO C6-C10*	<10.0		10.0	mg/kg	1	4021428	MS	14-Feb-24	8015B	
DRO >C10-C28*	<10.0		10.0	mg/kg	1	4021428	MS	14-Feb-24	8015B	
EXT DRO >C28-C36	<10.0		10.0	mg/kg	1	4021428	MS	14-Feb-24	8015B	

Surrogate: 1-Chlorooctane			83.9 %	48.2-134		4021428	MS	14-Feb-24	8015B	
---------------------------	--	--	--------	----------	--	---------	----	-----------	-------	--

Surrogate: 1-Chlorooctadecane			97.3 %	49.1-148		4021428	MS	14-Feb-24	8015B	
-------------------------------	--	--	--------	----------	--	---------	----	-----------	-------	--

Cardinal Laboratories

*=Accredited Analyte

PLEASE NOTE: Liability and Damages. Cardinal's liability and client's exclusive remedy for any claim arising, whether based in contract or tort, shall be limited to the amount paid by client for analyses. All claims, including those for negligence or any other cause whatsoever shall be deemed waived unless made in writing and received by Cardinal within thirty (30) days after completion of the applicable service. In no event shall Cardinal be liable for incidental or consequential damage including, without limitation, business interruptions, loss of use, or loss of profits incurred by client, its subsidiaries, affiliates or successors arising out of or related to the performance of the services hereunder by Cardinal, regardless of whether such claim is based upon any of the above stated reasons or otherwise. Results relate only to the samples identified above. This report shall not be reproduced except in full with written approval of Cardinal Laboratories.

Celey D. Keene, Lab Director/Quality Manager



PHONE (575) 393-2326 ° 101 E. MARLAND ° HOBBS, NM 88240

Analytical Results For:

CARMONA RESOURCES
310 W WALL ST, SUITE 500
MIDLAND TX, 79701

Project: CARNE ASADA STATE 501H 502H ()
Project Number: 2246
Project Manager: MIKE CARMONA
Fax To:

Reported:
16-Feb-24 16:33

BH - 16 (2.5')**H240680-23 (Soil)**

Analyte	Result	MDL	Reporting Limit	Units	Dilution	Batch	Analyst	Analyzed	Method	Notes
---------	--------	-----	-----------------	-------	----------	-------	---------	----------	--------	-------

Cardinal Laboratories**Inorganic Compounds**

Chloride	368		16.0	mg/kg	4	4021521	HM	15-Feb-24	4500-Cl-B	
----------	-----	--	------	-------	---	---------	----	-----------	-----------	--

Volatile Organic Compounds by EPA Method 8021

Benzene*	<0.050		0.050	mg/kg	50	4021322	JH	14-Feb-24	8021B	
Toluene*	<0.050		0.050	mg/kg	50	4021322	JH	14-Feb-24	8021B	
Ethylbenzene*	<0.050		0.050	mg/kg	50	4021322	JH	14-Feb-24	8021B	
Total Xylenes*	<0.150		0.150	mg/kg	50	4021322	JH	14-Feb-24	8021B	
Total BTEX	<0.300		0.300	mg/kg	50	4021322	JH	14-Feb-24	8021B	

Surrogate: 4-Bromofluorobenzene (PID)			106 %	71.5-134		4021322	JH	14-Feb-24	8021B	
---------------------------------------	--	--	-------	----------	--	---------	----	-----------	-------	--

Petroleum Hydrocarbons by GC FID

GRO C6-C10*	<10.0		10.0	mg/kg	1	4021428	MS	14-Feb-24	8015B	
DRO >C10-C28*	<10.0		10.0	mg/kg	1	4021428	MS	14-Feb-24	8015B	
EXT DRO >C28-C36	<10.0		10.0	mg/kg	1	4021428	MS	14-Feb-24	8015B	

Surrogate: 1-Chlorooctane			78.5 %	48.2-134		4021428	MS	14-Feb-24	8015B	
---------------------------	--	--	--------	----------	--	---------	----	-----------	-------	--

Surrogate: 1-Chlorooctadecane			93.0 %	49.1-148		4021428	MS	14-Feb-24	8015B	
-------------------------------	--	--	--------	----------	--	---------	----	-----------	-------	--

Cardinal Laboratories

*=Accredited Analyte

PLEASE NOTE: Liability and Damages. Cardinal's liability and client's exclusive remedy for any claim arising, whether based in contract or tort, shall be limited to the amount paid by client for analyses. All claims, including those for negligence or any other cause whatsoever shall be deemed waived unless made in writing and received by Cardinal within thirty (30) days after completion of the applicable service. In no event shall Cardinal be liable for incidental or consequential damage including, without limitation, business interruptions, loss of use, or loss of profits incurred by client, its subsidiaries, affiliates or successors arising out of or related to the performance of the services hereunder by Cardinal, regardless of whether such claim is based upon any of the above stated reasons or otherwise. Results relate only to the samples identified above. This report shall not be reproduced except in full with written approval of Cardinal Laboratories.

Celey D. Keene, Lab Director/Quality Manager



PHONE (575) 393-2326 ° 101 E. MARLAND ° HOBBS, NM 88240

Analytical Results For:

CARMONA RESOURCES
310 W WALL ST, SUITE 500
MIDLAND TX, 79701

Project: CARNE ASADA STATE 501H 502H ()
Project Number: 2246
Project Manager: MIKE CARMONA
Fax To:

Reported:
16-Feb-24 16:33

NW - 1 (1.5')**H240680-25 (Soil)**

Analyte	Result	MDL	Reporting Limit	Units	Dilution	Batch	Analyst	Analyzed	Method	Notes
---------	--------	-----	-----------------	-------	----------	-------	---------	----------	--------	-------

Cardinal Laboratories**Inorganic Compounds**

Chloride	208		16.0	mg/kg	4	4021405	AC	14-Feb-24	4500-Cl-B	
-----------------	------------	--	------	-------	---	---------	----	-----------	-----------	--

Volatile Organic Compounds by EPA Method 8021

Benzene*	<0.050	0.050	mg/kg	50	4021322	JH	14-Feb-24	8021B	
Toluene*	<0.050	0.050	mg/kg	50	4021322	JH	14-Feb-24	8021B	
Ethylbenzene*	<0.050	0.050	mg/kg	50	4021322	JH	14-Feb-24	8021B	
Total Xylenes*	<0.150	0.150	mg/kg	50	4021322	JH	14-Feb-24	8021B	
Total BTEX	<0.300	0.300	mg/kg	50	4021322	JH	14-Feb-24	8021B	

Surrogate: 4-Bromofluorobenzene (PID)	106 %	71.5-134	4021322	JH	14-Feb-24	8021B
---------------------------------------	-------	----------	---------	----	-----------	-------

Petroleum Hydrocarbons by GC FID

GRO C6-C10*	<10.0	10.0	mg/kg	1	4021323	ms	13-Feb-24	8015B
DRO >C10-C28*	<10.0	10.0	mg/kg	1	4021323	ms	13-Feb-24	8015B
EXT DRO >C28-C36	<10.0	10.0	mg/kg	1	4021323	ms	13-Feb-24	8015B

Surrogate: 1-Chlorooctane	80.4 %	48.2-134	4021323	ms	13-Feb-24	8015B
---------------------------	--------	----------	---------	----	-----------	-------

Surrogate: 1-Chlorooctadecane	77.2 %	49.1-148	4021323	ms	13-Feb-24	8015B
-------------------------------	--------	----------	---------	----	-----------	-------

Cardinal Laboratories

*=Accredited Analyte

PLEASE NOTE: Liability and Damages. Cardinal's liability and client's exclusive remedy for any claim arising, whether based in contract or tort, shall be limited to the amount paid by client for analyses. All claims, including those for negligence or any other cause whatsoever shall be deemed waived unless made in writing and received by Cardinal within thirty (30) days after completion of the applicable service. In no event shall Cardinal be liable for incidental or consequential damage including, without limitation, business interruptions, loss of use, or loss of profits incurred by client, its subsidiaries, affiliates or successors arising out of or related to the performance of the services hereunder by Cardinal, regardless of whether such claim is based upon any of the above stated reasons or otherwise. Results relate only to the samples identified above. This report shall not be reproduced except in full with written approval of Cardinal Laboratories.

Celey D. Keene, Lab Director/Quality Manager



PHONE (575) 393-2326 ° 101 E. MARLAND ° HOBBS, NM 88240

Analytical Results For:

CARMONA RESOURCES
310 W WALL ST, SUITE 500
MIDLAND TX, 79701

Project: CARNE ASADA STATE 501H 502H ()
Project Number: 2246
Project Manager: MIKE CARMONA
Fax To:

Reported:
16-Feb-24 16:33

NW - 4 (1.5')**H240680-26 (Soil)**

Analyte	Result	MDL	Reporting Limit	Units	Dilution	Batch	Analyst	Analyzed	Method	Notes
---------	--------	-----	-----------------	-------	----------	-------	---------	----------	--------	-------

Cardinal Laboratories**Inorganic Compounds**

Chloride	64.0		16.0	mg/kg	4	4021405	AC	14-Feb-24	4500-Cl-B	
-----------------	-------------	--	------	-------	---	---------	----	-----------	-----------	--

Volatile Organic Compounds by EPA Method 8021

Benzene*	<0.050		0.050	mg/kg	50	4021322	JH	14-Feb-24	8021B	
Toluene*	<0.050		0.050	mg/kg	50	4021322	JH	14-Feb-24	8021B	
Ethylbenzene*	<0.050		0.050	mg/kg	50	4021322	JH	14-Feb-24	8021B	
Total Xylenes*	<0.150		0.150	mg/kg	50	4021322	JH	14-Feb-24	8021B	
Total BTEX	<0.300		0.300	mg/kg	50	4021322	JH	14-Feb-24	8021B	

Surrogate: 4-Bromofluorobenzene (PID)			104 %		71.5-134	4021322	JH	14-Feb-24	8021B	
---------------------------------------	--	--	-------	--	----------	---------	----	-----------	-------	--

Petroleum Hydrocarbons by GC FID

GRO C6-C10*	<10.0		10.0	mg/kg	1	4021323	ms	13-Feb-24	8015B	
DRO >C10-C28*	<10.0		10.0	mg/kg	1	4021323	ms	13-Feb-24	8015B	
EXT DRO >C28-C36	<10.0		10.0	mg/kg	1	4021323	ms	13-Feb-24	8015B	

Surrogate: 1-Chlorooctane			79.4 %		48.2-134	4021323	ms	13-Feb-24	8015B	
---------------------------	--	--	--------	--	----------	---------	----	-----------	-------	--

Surrogate: 1-Chlorooctadecane			77.4 %		49.1-148	4021323	ms	13-Feb-24	8015B	
-------------------------------	--	--	--------	--	----------	---------	----	-----------	-------	--

Cardinal Laboratories

*=Accredited Analyte

PLEASE NOTE: Liability and Damages. Cardinal's liability and client's exclusive remedy for any claim arising, whether based in contract or tort, shall be limited to the amount paid by client for analyses. All claims, including those for negligence or any other cause whatsoever shall be deemed waived unless made in writing and received by Cardinal within thirty (30) days after completion of the applicable service. In no event shall Cardinal be liable for incidental or consequential damage including, without limitation, business interruptions, loss of use, or loss of profits incurred by client, its subsidiaries, affiliates or successors arising out of or related to the performance of the services hereunder by Cardinal, regardless of whether such claim is based upon any of the above stated reasons or otherwise. Results relate only to the samples identified above. This report shall not be reproduced except in full with written approval of Cardinal Laboratories.

Celey D. Keene, Lab Director/Quality Manager



PHONE (575) 393-2326 ° 101 E. MARLAND ° HOBBS, NM 88240

Analytical Results For:

CARMONA RESOURCES
310 W WALL ST, SUITE 500
MIDLAND TX, 79701

Project: CARNE ASADA STATE 501H 502H ()
Project Number: 2246
Project Manager: MIKE CARMONA
Fax To:

Reported:
16-Feb-24 16:33

EW - 1 (1.5')**H240680-27 (Soil)**

Analyte	Result	MDL	Reporting Limit	Units	Dilution	Batch	Analyst	Analyzed	Method	Notes
---------	--------	-----	-----------------	-------	----------	-------	---------	----------	--------	-------

Cardinal Laboratories**Inorganic Compounds**

Chloride	176		16.0	mg/kg	4	4021405	AC	14-Feb-24	4500-Cl-B	
----------	-----	--	------	-------	---	---------	----	-----------	-----------	--

Volatile Organic Compounds by EPA Method 8021

Benzene*	<0.050		0.050	mg/kg	50	4021331	JH	13-Feb-24	8021B	
Toluene*	<0.050		0.050	mg/kg	50	4021331	JH	13-Feb-24	8021B	
Ethylbenzene*	<0.050		0.050	mg/kg	50	4021331	JH	13-Feb-24	8021B	
Total Xylenes*	<0.150		0.150	mg/kg	50	4021331	JH	13-Feb-24	8021B	
Total BTEX	<0.300		0.300	mg/kg	50	4021331	JH	13-Feb-24	8021B	

Surrogate: 4-Bromofluorobenzene (PID)			115 %		71.5-134	4021331	JH	13-Feb-24	8021B	
---------------------------------------	--	--	-------	--	----------	---------	----	-----------	-------	--

Petroleum Hydrocarbons by GC FID

GRO C6-C10*	<10.0		10.0	mg/kg	1	4021323	ms	13-Feb-24	8015B	
DRO >C10-C28*	<10.0		10.0	mg/kg	1	4021323	ms	13-Feb-24	8015B	
EXT DRO >C28-C36	<10.0		10.0	mg/kg	1	4021323	ms	13-Feb-24	8015B	

Surrogate: 1-Chlorooctane			76.1 %		48.2-134	4021323	ms	13-Feb-24	8015B	
---------------------------	--	--	--------	--	----------	---------	----	-----------	-------	--

Surrogate: 1-Chlorooctadecane			74.8 %		49.1-148	4021323	ms	13-Feb-24	8015B	
-------------------------------	--	--	--------	--	----------	---------	----	-----------	-------	--

Cardinal Laboratories

*=Accredited Analyte

PLEASE NOTE: Liability and Damages. Cardinal's liability and client's exclusive remedy for any claim arising, whether based in contract or tort, shall be limited to the amount paid by client for analyses. All claims, including those for negligence or any other cause whatsoever shall be deemed waived unless made in writing and received by Cardinal within thirty (30) days after completion of the applicable service. In no event shall Cardinal be liable for incidental or consequential damage including, without limitation, business interruptions, loss of use, or loss of profits incurred by client, its subsidiaries, affiliates or successors arising out of or related to the performance of the services hereunder by Cardinal, regardless of whether such claim is based upon any of the above stated reasons or otherwise. Results relate only to the samples identified above. This report shall not be reproduced except in full with written approval of Cardinal Laboratories.

Celey D. Keene, Lab Director/Quality Manager



PHONE (575) 393-2326 ° 101 E. MARLAND ° HOBBS, NM 88240

Analytical Results For:

CARMONA RESOURCES
310 W WALL ST, SUITE 500
MIDLAND TX, 79701

Project: CARNE ASADA STATE 501H 502H ()
Project Number: 2246
Project Manager: MIKE CARMONA
Fax To:

Reported:
16-Feb-24 16:33

EW - 2 (1.5')**H240680-28 (Soil)**

Analyte	Result	MDL	Reporting Limit	Units	Dilution	Batch	Analyst	Analyzed	Method	Notes
---------	--------	-----	-----------------	-------	----------	-------	---------	----------	--------	-------

Cardinal Laboratories**Inorganic Compounds**

Chloride	112		16.0	mg/kg	4	4021405	AC	14-Feb-24	4500-Cl-B	
-----------------	------------	--	------	-------	---	---------	----	-----------	-----------	--

Volatile Organic Compounds by EPA Method 8021

Benzene*	<0.050	0.050	mg/kg	50	4021331	JH	13-Feb-24	8021B	
Toluene*	<0.050	0.050	mg/kg	50	4021331	JH	13-Feb-24	8021B	
Ethylbenzene*	<0.050	0.050	mg/kg	50	4021331	JH	13-Feb-24	8021B	
Total Xylenes*	<0.150	0.150	mg/kg	50	4021331	JH	13-Feb-24	8021B	
Total BTEX	<0.300	0.300	mg/kg	50	4021331	JH	13-Feb-24	8021B	

Surrogate: 4-Bromofluorobenzene (PID)	115 %	71.5-134	4021331	JH	13-Feb-24	8021B
---------------------------------------	-------	----------	---------	----	-----------	-------

Petroleum Hydrocarbons by GC FID

GRO C6-C10*	<10.0	10.0	mg/kg	1	4021323	ms	13-Feb-24	8015B
DRO >C10-C28*	<10.0	10.0	mg/kg	1	4021323	ms	13-Feb-24	8015B
EXT DRO >C28-C36	<10.0	10.0	mg/kg	1	4021323	ms	13-Feb-24	8015B

Surrogate: 1-Chlorooctane	74.9 %	48.2-134	4021323	ms	13-Feb-24	8015B
---------------------------	--------	----------	---------	----	-----------	-------

Surrogate: 1-Chlorooctadecane	77.4 %	49.1-148	4021323	ms	13-Feb-24	8015B
-------------------------------	--------	----------	---------	----	-----------	-------

Cardinal Laboratories

*=Accredited Analyte

PLEASE NOTE: Liability and Damages. Cardinal's liability and client's exclusive remedy for any claim arising, whether based in contract or tort, shall be limited to the amount paid by client for analyses. All claims, including those for negligence or any other cause whatsoever shall be deemed waived unless made in writing and received by Cardinal within thirty (30) days after completion of the applicable service. In no event shall Cardinal be liable for incidental or consequential damage including, without limitation, business interruptions, loss of use, or loss of profits incurred by client, its subsidiaries, affiliates or successors arising out of or related to the performance of the services hereunder by Cardinal, regardless of whether such claim is based upon any of the above stated reasons or otherwise. Results relate only to the samples identified above. This report shall not be reproduced except in full with written approval of Cardinal Laboratories.

Celey D. Keene, Lab Director/Quality Manager



PHONE (575) 393-2326 ° 101 E. MARLAND ° HOBBS, NM 88240

Analytical Results For:

CARMONA RESOURCES
310 W WALL ST, SUITE 500
MIDLAND TX, 79701

Project: CARNE ASADA STATE 501H 502H ()
Project Number: 2246
Project Manager: MIKE CARMONA
Fax To:

Reported:
16-Feb-24 16:33

WW - 1 (1.5')**H240680-29 (Soil)**

Analyte	Result	MDL	Reporting Limit	Units	Dilution	Batch	Analyst	Analyzed	Method	Notes
---------	--------	-----	-----------------	-------	----------	-------	---------	----------	--------	-------

Cardinal Laboratories**Inorganic Compounds**

Chloride	48.0		16.0	mg/kg	4	4021405	AC	14-Feb-24	4500-Cl-B	
----------	------	--	------	-------	---	---------	----	-----------	-----------	--

Volatile Organic Compounds by EPA Method 8021

Benzene*	<0.050		0.050	mg/kg	50	4021331	JH	13-Feb-24	8021B	
Toluene*	<0.050		0.050	mg/kg	50	4021331	JH	13-Feb-24	8021B	
Ethylbenzene*	<0.050		0.050	mg/kg	50	4021331	JH	13-Feb-24	8021B	
Total Xylenes*	<0.150		0.150	mg/kg	50	4021331	JH	13-Feb-24	8021B	
Total BTEX	<0.300		0.300	mg/kg	50	4021331	JH	13-Feb-24	8021B	

Surrogate: 4-Bromofluorobenzene (PID) 118 % 71.5-134 4021331 JH 13-Feb-24 8021B

Petroleum Hydrocarbons by GC FID

GRO C6-C10*	<10.0		10.0	mg/kg	1	4021323	ms	13-Feb-24	8015B	
DRO >C10-C28*	<10.0		10.0	mg/kg	1	4021323	ms	13-Feb-24	8015B	
EXT DRO >C28-C36	<10.0		10.0	mg/kg	1	4021323	ms	13-Feb-24	8015B	

Surrogate: 1-Chlorooctane 56.3 % 48.2-134 4021323 ms 13-Feb-24 8015B

Surrogate: 1-Chlorooctadecane 55.5 % 49.1-148 4021323 ms 13-Feb-24 8015B

Cardinal Laboratories

*=Accredited Analyte

PLEASE NOTE: Liability and Damages. Cardinal's liability and client's exclusive remedy for any claim arising, whether based in contract or tort, shall be limited to the amount paid by client for analyses. All claims, including those for negligence or any other cause whatsoever shall be deemed waived unless made in writing and received by Cardinal within thirty (30) days after completion of the applicable service. In no event shall Cardinal be liable for incidental or consequential damage including, without limitation, business interruptions, loss of use, or loss of profits incurred by client, its subsidiaries, affiliates or successors arising out of or related to the performance of the services hereunder by Cardinal, regardless of whether such claim is based upon any of the above stated reasons or otherwise. Results relate only to the samples identified above. This report shall not be reproduced except in full with written approval of Cardinal Laboratories.

Celey D. Keene, Lab Director/Quality Manager



PHONE (575) 393-2326 ° 101 E. MARLAND ° HOBBS, NM 88240

Analytical Results For:

CARMONA RESOURCES
310 W WALL ST, SUITE 500
MIDLAND TX, 79701

Project: CARNE ASADA STATE 501H 502H ()
Project Number: 2246
Project Manager: MIKE CARMONA
Fax To:

Reported:
16-Feb-24 16:33

WW - 3 (1.5')**H240680-30 (Soil)**

Analyte	Result	MDL	Reporting Limit	Units	Dilution	Batch	Analyst	Analyzed	Method	Notes
---------	--------	-----	-----------------	-------	----------	-------	---------	----------	--------	-------

Cardinal Laboratories**Inorganic Compounds**

Chloride	16.0		16.0	mg/kg	4	4021412	HM	14-Feb-24	4500-Cl-B	
----------	------	--	------	-------	---	---------	----	-----------	-----------	--

Volatile Organic Compounds by EPA Method 8021

Benzene*	<0.050		0.050	mg/kg	50	4021331	JH	13-Feb-24	8021B	
Toluene*	<0.050		0.050	mg/kg	50	4021331	JH	13-Feb-24	8021B	
Ethylbenzene*	<0.050		0.050	mg/kg	50	4021331	JH	13-Feb-24	8021B	
Total Xylenes*	<0.150		0.150	mg/kg	50	4021331	JH	13-Feb-24	8021B	
Total BTEX	<0.300		0.300	mg/kg	50	4021331	JH	13-Feb-24	8021B	

Surrogate: 4-Bromofluorobenzene (PID)			114 %		71.5-134	4021331	JH	13-Feb-24	8021B	
---------------------------------------	--	--	-------	--	----------	---------	----	-----------	-------	--

Petroleum Hydrocarbons by GC FID

GRO C6-C10*	<10.0		10.0	mg/kg	1	4021323	ms	13-Feb-24	8015B	
DRO >C10-C28*	<10.0		10.0	mg/kg	1	4021323	ms	13-Feb-24	8015B	
EXT DRO >C28-C36	<10.0		10.0	mg/kg	1	4021323	ms	13-Feb-24	8015B	

Surrogate: 1-Chlorooctane			81.9 %		48.2-134	4021323	ms	13-Feb-24	8015B	
---------------------------	--	--	--------	--	----------	---------	----	-----------	-------	--

Surrogate: 1-Chlorooctadecane			80.8 %		49.1-148	4021323	ms	13-Feb-24	8015B	
-------------------------------	--	--	--------	--	----------	---------	----	-----------	-------	--

Cardinal Laboratories

*=Accredited Analyte

PLEASE NOTE: Liability and Damages. Cardinal's liability and client's exclusive remedy for any claim arising, whether based in contract or tort, shall be limited to the amount paid by client for analyses. All claims, including those for negligence or any other cause whatsoever shall be deemed waived unless made in writing and received by Cardinal within thirty (30) days after completion of the applicable service. In no event shall Cardinal be liable for incidental or consequential damage including, without limitation, business interruptions, loss of use, or loss of profits incurred by client, its subsidiaries, affiliates or successors arising out of or related to the performance of the services hereunder by Cardinal, regardless of whether such claim is based upon any of the above stated reasons or otherwise. Results relate only to the samples identified above. This report shall not be reproduced except in full with written approval of Cardinal Laboratories.

Celey D. Keene, Lab Director/Quality Manager



PHONE (575) 393-2326 ° 101 E. MARLAND ° HOBBS, NM 88240

Analytical Results For:

CARMONA RESOURCES
310 W WALL ST, SUITE 500
MIDLAND TX, 79701

Project: CARNE ASADA STATE 501H 502H ()
Project Number: 2246
Project Manager: MIKE CARMONA
Fax To:

Reported:
16-Feb-24 16:33

Inorganic Compounds - Quality Control**Cardinal Laboratories**

Analyte	Result	Reporting Limit	Units	Spike Level	Source Result	%REC	%REC Limits	RPD	RPD Limit	Notes
---------	--------	-----------------	-------	-------------	---------------	------	-------------	-----	-----------	-------

Batch 4021405 - 1:4 DI Water**Blank (4021405-BLK1)**

Prepared & Analyzed: 14-Feb-24

Chloride	ND	16.0	mg/kg
----------	----	------	-------

LCS (4021405-BS1)

Prepared & Analyzed: 14-Feb-24

Chloride	416	16.0	mg/kg	400	104	80-120
----------	-----	------	-------	-----	-----	--------

LCS Dup (4021405-BSD1)

Prepared & Analyzed: 14-Feb-24

Chloride	432	16.0	mg/kg	400	108	80-120	3.77	20
----------	-----	------	-------	-----	-----	--------	------	----

Batch 4021412 - 1:4 DI Water**Blank (4021412-BLK1)**

Prepared & Analyzed: 14-Feb-24

Chloride	ND	16.0	mg/kg
----------	----	------	-------

LCS (4021412-BS1)

Prepared & Analyzed: 14-Feb-24

Chloride	432	16.0	mg/kg	400	108	80-120
----------	-----	------	-------	-----	-----	--------

LCS Dup (4021412-BSD1)

Prepared & Analyzed: 14-Feb-24

Chloride	448	16.0	mg/kg	400	112	80-120	3.64	20
----------	-----	------	-------	-----	-----	--------	------	----

Batch 4021521 - 1:4 DI Water**Blank (4021521-BLK1)**

Prepared & Analyzed: 15-Feb-24

Chloride	ND	16.0	mg/kg
----------	----	------	-------

LCS (4021521-BS1)

Prepared & Analyzed: 15-Feb-24

Chloride	432	16.0	mg/kg	400	108	80-120
----------	-----	------	-------	-----	-----	--------

Cardinal Laboratories

*=Accredited Analyte

PLEASE NOTE: Liability and Damages. Cardinal's liability and client's exclusive remedy for any claim arising, whether based in contract or tort, shall be limited to the amount paid by client for analyses. All claims, including those for negligence or any other cause whatsoever shall be deemed waived unless made in writing and received by Cardinal within thirty (30) days after completion of the applicable service. In no event shall Cardinal be liable for incidental or consequential damage including, without limitation, business interruptions, loss of use, or loss of profits incurred by client, its subsidiaries, affiliates or successors arising out of or related to the performance of the services hereunder by Cardinal, regardless of whether such claim is based upon any of the above stated reasons or otherwise. Results relate only to the samples identified above. This report shall not be reproduced except in full with written approval of Cardinal Laboratories.

Celey D. Keene, Lab Director/Quality Manager



PHONE (575) 393-2326 ° 101 E. MARLAND ° HOBBS, NM 88240

Analytical Results For:

CARMONA RESOURCES
310 W WALL ST, SUITE 500
MIDLAND TX, 79701

Project: CARNE ASADA STATE 501H 502H ()
Project Number: 2246
Project Manager: MIKE CARMONA
Fax To:

Reported:
16-Feb-24 16:33

Inorganic Compounds - Quality Control**Cardinal Laboratories**

Analyte	Result	Reporting Limit	Units	Spike Level	Source Result	%REC	%REC Limits	RPD	RPD Limit	Notes
---------	--------	--------------------	-------	----------------	------------------	------	----------------	-----	--------------	-------

Batch 4021521 - 1:4 DI Water**LCS Dup (4021521-BSD1)**

Prepared & Analyzed: 15-Feb-24

Chloride	464	16.0	mg/kg	400		116	80-120	7.14	20	
----------	-----	------	-------	-----	--	-----	--------	------	----	--

Batch 4021629 - 1:4 DI Water**Blank (4021629-BLK1)**

Prepared & Analyzed: 16-Feb-24

Chloride	ND	16.0	mg/kg							
----------	----	------	-------	--	--	--	--	--	--	--

LCS (4021629-BS1)

Prepared & Analyzed: 16-Feb-24

Chloride	448	16.0	mg/kg	400		112	80-120			
----------	-----	------	-------	-----	--	-----	--------	--	--	--

LCS Dup (4021629-BSD1)

Prepared & Analyzed: 16-Feb-24

Chloride	432	16.0	mg/kg	400		108	80-120	3.64	20	
----------	-----	------	-------	-----	--	-----	--------	------	----	--

Cardinal Laboratories

*=Accredited Analyte

PLEASE NOTE: Liability and Damages. Cardinal's liability and client's exclusive remedy for any claim arising, whether based in contract or tort, shall be limited to the amount paid by client for analyses. All claims, including those for negligence or any other cause whatsoever shall be deemed waived unless made in writing and received by Cardinal within thirty (30) days after completion of the applicable service. In no event shall Cardinal be liable for incidental or consequential damage including, without limitation, business interruptions, loss of use, or loss of profits incurred by client, its subsidiaries, affiliates or successors arising out of or related to the performance of the services hereunder by Cardinal, regardless of whether such claim is based upon any of the above stated reasons or otherwise. Results relate only to the samples identified above. This report shall not be reproduced except in full with written approval of Cardinal Laboratories.

Celey D. Keene, Lab Director/Quality Manager



PHONE (575) 393-2326 • 101 E. MARLAND • HOBBS, NM 88240

Analytical Results For:

CARMONA RESOURCES
310 W WALL ST, SUITE 500
MIDLAND TX, 79701

Project: CARNE ASADA STATE 501H 502H (
Project Number: 2246
Project Manager: MIKE CARMONA
Fax To:

Reported:
16-Feb-24 16:33

Volatile Organic Compounds by EPA Method 8021 - Quality Control**Cardinal Laboratories**

Analyte	Result	Reporting Limit	Units	Spike Level	Source Result	%REC	%REC Limits	RPD	RPD Limit	Notes
---------	--------	-----------------	-------	-------------	---------------	------	-------------	-----	-----------	-------

Batch 4021322 - Volatiles**Blank (4021322-BLK1)**

Prepared & Analyzed: 13-Feb-24

Benzene	ND	0.050	mg/kg							
Toluene	ND	0.050	mg/kg							
Ethylbenzene	ND	0.050	mg/kg							
Total Xylenes	ND	0.150	mg/kg							
Total BTEX	ND	0.300	mg/kg							
Surrogate: 4-Bromofluorobenzene (PID)	0.0526		mg/kg	0.0500		105	71.5-134			

LCS (4021322-BS1)

Prepared & Analyzed: 13-Feb-24

Benzene	2.11	0.050	mg/kg	2.00		105	82.8-130			
Toluene	2.11	0.050	mg/kg	2.00		106	86-128			
Ethylbenzene	2.09	0.050	mg/kg	2.00		105	85.9-128			
m,p-Xylene	4.28	0.100	mg/kg	4.00		107	89-129			
o-Xylene	2.07	0.050	mg/kg	2.00		104	86.1-125			
Total Xylenes	6.36	0.150	mg/kg	6.00		106	88.2-128			
Surrogate: 4-Bromofluorobenzene (PID)	0.0519		mg/kg	0.0500		104	71.5-134			

LCS Dup (4021322-BSD1)

Prepared & Analyzed: 13-Feb-24

Benzene	2.18	0.050	mg/kg	2.00		109	82.8-130	3.28	15.8	
Toluene	2.18	0.050	mg/kg	2.00		109	86-128	3.13	15.9	
Ethylbenzene	2.16	0.050	mg/kg	2.00		108	85.9-128	3.01	16	
m,p-Xylene	4.39	0.100	mg/kg	4.00		110	89-129	2.58	16.2	
o-Xylene	2.14	0.050	mg/kg	2.00		107	86.1-125	3.33	16.7	
Total Xylenes	6.54	0.150	mg/kg	6.00		109	88.2-128	2.83	16.3	
Surrogate: 4-Bromofluorobenzene (PID)	0.0519		mg/kg	0.0500		104	71.5-134			

Batch 4021331 - Volatiles**Blank (4021331-BLK1)**

Prepared & Analyzed: 13-Feb-24

Benzene	ND	0.050	mg/kg							
Toluene	ND	0.050	mg/kg							
Ethylbenzene	ND	0.050	mg/kg							
Total Xylenes	ND	0.150	mg/kg							

Cardinal Laboratories

*=Accredited Analyte

PLEASE NOTE: Liability and Damages. Cardinal's liability and client's exclusive remedy for any claim arising, whether based in contract or tort, shall be limited to the amount paid by client for analyses. All claims, including those for negligence or any other cause whatsoever shall be deemed waived unless made in writing and received by Cardinal within thirty (30) days after completion of the applicable service. In no event shall Cardinal be liable for incidental or consequential damage including, without limitation, business interruptions, loss of use, or loss of profits incurred by client, its subsidiaries, affiliates or successors arising out of or related to the performance of the services hereunder by Cardinal, regardless of whether such claim is based upon any of the above stated reasons or otherwise. Results relate only to the samples identified above. This report shall not be reproduced except in full with written approval of Cardinal Laboratories.

Celey D. Keene, Lab Director/Quality Manager



PHONE (575) 393-2326 ° 101 E. MARLAND ° HOBBS, NM 88240

Analytical Results For:

CARMONA RESOURCES
310 W WALL ST, SUITE 500
MIDLAND TX, 79701

Project: CARNE ASADA STATE 501H 502H ()
Project Number: 2246
Project Manager: MIKE CARMONA
Fax To:

Reported:
16-Feb-24 16:33

Volatile Organic Compounds by EPA Method 8021 - Quality Control**Cardinal Laboratories**

Analyte	Result	Reporting Limit	Units	Spike Level	Source Result	%REC	%REC Limits	RPD	RPD Limit	Notes
---------	--------	-----------------	-------	-------------	---------------	------	-------------	-----	-----------	-------

Batch 4021331 - Volatiles**Blank (4021331-BLK1)**

Prepared & Analyzed: 13-Feb-24

Total BTEX	ND	0.300	mg/kg							
Surrogate: 4-Bromofluorobenzene (PID)	0.0582		mg/kg	0.0500		116	71.5-134			

LCS (4021331-BS1)

Prepared & Analyzed: 13-Feb-24

Benzene	1.89	0.050	mg/kg	2.00		94.7	82.8-130			
Toluene	1.99	0.050	mg/kg	2.00		99.6	86-128			
Ethylbenzene	1.98	0.050	mg/kg	2.00		99.2	85.9-128			
m,p-Xylene	4.02	0.100	mg/kg	4.00		101	89-129			
o-Xylene	1.97	0.050	mg/kg	2.00		98.6	86.1-125			
Total Xylenes	5.99	0.150	mg/kg	6.00		99.9	88.2-128			
Surrogate: 4-Bromofluorobenzene (PID)	0.0540		mg/kg	0.0500		108	71.5-134			

LCS Dup (4021331-BS1)

Prepared & Analyzed: 13-Feb-24

Benzene	1.97	0.050	mg/kg	2.00		98.4	82.8-130	3.84	15.8	
Toluene	2.06	0.050	mg/kg	2.00		103	86-128	3.61	15.9	
Ethylbenzene	2.05	0.050	mg/kg	2.00		102	85.9-128	3.13	16	
m,p-Xylene	4.16	0.100	mg/kg	4.00		104	89-129	3.39	16.2	
o-Xylene	2.04	0.050	mg/kg	2.00		102	86.1-125	3.50	16.7	
Total Xylenes	6.20	0.150	mg/kg	6.00		103	88.2-128	3.43	16.3	
Surrogate: 4-Bromofluorobenzene (PID)	0.0542		mg/kg	0.0500		108	71.5-134			

Cardinal Laboratories

*=Accredited Analyte

PLEASE NOTE: Liability and Damages. Cardinal's liability and client's exclusive remedy for any claim arising, whether based in contract or tort, shall be limited to the amount paid by client for analyses. All claims, including those for negligence or any other cause whatsoever shall be deemed waived unless made in writing and received by Cardinal within thirty (30) days after completion of the applicable service. In no event shall Cardinal be liable for incidental or consequential damage including, without limitation, business interruptions, loss of use, or loss of profits incurred by client, its subsidiaries, affiliates or successors arising out of or related to the performance of the services hereunder by Cardinal, regardless of whether such claim is based upon any of the above stated reasons or otherwise. Results relate only to the samples identified above. This report shall not be reproduced except in full with written approval of Cardinal Laboratories.

Celey D. Keene, Lab Director/Quality Manager



PHONE (575) 393-2326 • 101 E. MARLAND • HOBBS, NM 88240

Analytical Results For:

CARMONA RESOURCES
310 W WALL ST, SUITE 500
MIDLAND TX, 79701

Project: CARNE ASADA STATE 501H 502H (
Project Number: 2246
Project Manager: MIKE CARMONA
Fax To:

Reported:
16-Feb-24 16:33

Petroleum Hydrocarbons by GC FID - Quality Control**Cardinal Laboratories**

Analyte	Result	Reporting Limit	Units	Spike Level	Source Result	%REC Limits	RPD	RPD Limit	Notes
---------	--------	--------------------	-------	----------------	------------------	----------------	-----	--------------	-------

Batch 4021323 - General Prep - Organics**Blank (4021323-BLK1)**

Prepared & Analyzed: 13-Feb-24

GRO C6-C10	ND	10.0	mg/kg						
DRO >C10-C28	ND	10.0	mg/kg						
EXT DRO >C28-C36	ND	10.0	mg/kg						
Surrogate: 1-Chlorooctane	44.5		mg/kg	50.0		89.0	48.2-134		
Surrogate: 1-Chlorooctadecane	44.4		mg/kg	50.0		88.8	49.1-148		

LCS (4021323-BS1)

Prepared & Analyzed: 13-Feb-24

GRO C6-C10	203	10.0	mg/kg	200		101	66.4-123		
DRO >C10-C28	208	10.0	mg/kg	200		104	66.5-118		
Total TPH C6-C28	410	10.0	mg/kg	400		103	77.6-123		
Surrogate: 1-Chlorooctane	45.6		mg/kg	50.0		91.2	48.2-134		
Surrogate: 1-Chlorooctadecane	46.0		mg/kg	50.0		91.9	49.1-148		

LCS Dup (4021323-BS1)

Prepared & Analyzed: 13-Feb-24

GRO C6-C10	209	10.0	mg/kg	200		104	66.4-123	2.83	17.7
DRO >C10-C28	218	10.0	mg/kg	200		109	66.5-118	4.98	21
Total TPH C6-C28	427	10.0	mg/kg	400		107	77.6-123	3.92	18.5
Surrogate: 1-Chlorooctane	46.2		mg/kg	50.0		92.4	48.2-134		
Surrogate: 1-Chlorooctadecane	45.8		mg/kg	50.0		91.6	49.1-148		

Batch 4021427 - General Prep - Organics**Blank (4021427-BLK1)**

Prepared & Analyzed: 14-Feb-24

GRO C6-C10	ND	10.0	mg/kg						
DRO >C10-C28	ND	10.0	mg/kg						
EXT DRO >C28-C36	ND	10.0	mg/kg						
Surrogate: 1-Chlorooctane	44.4		mg/kg	50.0		88.8	48.2-134		
Surrogate: 1-Chlorooctadecane	47.0		mg/kg	50.0		94.0	49.1-148		

Cardinal Laboratories

*=Accredited Analyte

PLEASE NOTE: Liability and Damages. Cardinal's liability and client's exclusive remedy for any claim arising, whether based in contract or tort, shall be limited to the amount paid by client for analyses. All claims, including those for negligence or any other cause whatsoever shall be deemed waived unless made in writing and received by Cardinal within thirty (30) days after completion of the applicable service. In no event shall Cardinal be liable for incidental or consequential damage including, without limitation, business interruptions, loss of use, or loss of profits incurred by client, its subsidiaries, affiliates or successors arising out of or related to the performance of the services hereunder by Cardinal, regardless of whether such claim is based upon any of the above stated reasons or otherwise. Results relate only to the samples identified above. This report shall not be reproduced except in full with written approval of Cardinal Laboratories.

Celey D. Keene, Lab Director/Quality Manager



PHONE (575) 393-2326 • 101 E. MARLAND • HOBBS, NM 88240

Analytical Results For:

CARMONA RESOURCES
310 W WALL ST, SUITE 500
MIDLAND TX, 79701

Project: CARNE ASADA STATE 501H 502H (
Project Number: 2246
Project Manager: MIKE CARMONA
Fax To:

Reported:
16-Feb-24 16:33

Petroleum Hydrocarbons by GC FID - Quality Control**Cardinal Laboratories**

Analyte	Result	Reporting Limit	Units	Spike Level	Source Result	%REC Limits	RPD	RPD Limit	Notes
---------	--------	--------------------	-------	----------------	------------------	----------------	-----	--------------	-------

Batch 4021427 - General Prep - Organics**LCS (4021427-BS1)**

Prepared & Analyzed: 14-Feb-24

GRO C6-C10	196	10.0	mg/kg	200		98.2	66.4-123		
DRO >C10-C28	203	10.0	mg/kg	200		102	66.5-118		
Total TPH C6-C28	400	10.0	mg/kg	400		99.9	77.6-123		
Surrogate: 1-Chlorooctane	47.2		mg/kg	50.0		94.5	48.2-134		
Surrogate: 1-Chlorooctadecane	47.3		mg/kg	50.0		94.5	49.1-148		

LCS Dup (4021427-BS1)

Prepared & Analyzed: 14-Feb-24

GRO C6-C10	204	10.0	mg/kg	200		102	66.4-123	3.58	17.7
DRO >C10-C28	211	10.0	mg/kg	200		106	66.5-118	3.84	21
Total TPH C6-C28	415	10.0	mg/kg	400		104	77.6-123	3.72	18.5
Surrogate: 1-Chlorooctane	48.1		mg/kg	50.0		96.1	48.2-134		
Surrogate: 1-Chlorooctadecane	48.7		mg/kg	50.0		97.4	49.1-148		

Batch 4021428 - General Prep - Organics**Blank (4021428-BLK1)**

Prepared & Analyzed: 14-Feb-24

GRO C6-C10	ND	10.0	mg/kg						
DRO >C10-C28	ND	10.0	mg/kg						
EXT DRO >C28-C36	ND	10.0	mg/kg						
Surrogate: 1-Chlorooctane	41.7		mg/kg	50.0		83.4	48.2-134		
Surrogate: 1-Chlorooctadecane	45.9		mg/kg	50.0		91.7	49.1-148		

LCS (4021428-BS1)

Prepared & Analyzed: 14-Feb-24

GRO C6-C10	180	10.0	mg/kg	200		89.8	66.4-123		
DRO >C10-C28	184	10.0	mg/kg	200		92.0	66.5-118		
Total TPH C6-C28	364	10.0	mg/kg	400		90.9	77.6-123		
Surrogate: 1-Chlorooctane	43.1		mg/kg	50.0		86.2	48.2-134		
Surrogate: 1-Chlorooctadecane	45.0		mg/kg	50.0		90.0	49.1-148		

Cardinal Laboratories

*=Accredited Analyte

PLEASE NOTE: Liability and Damages. Cardinal's liability and client's exclusive remedy for any claim arising, whether based in contract or tort, shall be limited to the amount paid by client for analyses. All claims, including those for negligence or any other cause whatsoever shall be deemed waived unless made in writing and received by Cardinal within thirty (30) days after completion of the applicable service. In no event shall Cardinal be liable for incidental or consequential damage including, without limitation, business interruptions, loss of use, or loss of profits incurred by client, its subsidiaries, affiliates or successors arising out of or related to the performance of the services hereunder by Cardinal, regardless of whether such claim is based upon any of the above stated reasons or otherwise. Results relate only to the samples identified above. This report shall not be reproduced except in full with written approval of Cardinal Laboratories.

Celey D. Keene, Lab Director/Quality Manager



PHONE (575) 393-2326 ° 101 E. MARLAND ° HOBBS, NM 88240

Analytical Results For:

CARMONA RESOURCES
310 W WALL ST, SUITE 500
MIDLAND TX, 79701

Project: CARNE ASADA STATE 501H 502H ()
Project Number: 2246
Project Manager: MIKE CARMONA
Fax To:

Reported:
16-Feb-24 16:33

Petroleum Hydrocarbons by GC FID - Quality Control**Cardinal Laboratories**

Analyte	Result	Reporting Limit	Units	Spike Level	Source Result	%REC	%REC Limits	RPD	RPD Limit	Notes
---------	--------	--------------------	-------	----------------	------------------	------	----------------	-----	--------------	-------

Batch 4021428 - General Prep - Organics**LCS Dup (4021428-BSD1)**

Prepared & Analyzed: 14-Feb-24

GRO C6-C10	188	10.0	mg/kg	200		94.0	66.4-123	4.53	17.7	
DRO >C10-C28	194	10.0	mg/kg	200		97.2	66.5-118	5.48	21	
Total TPH C6-C28	382	10.0	mg/kg	400		95.6	77.6-123	5.01	18.5	
Surrogate: 1-Chlorooctane	45.5		mg/kg	50.0		91.1	48.2-134			
Surrogate: 1-Chlorooctadecane	48.3		mg/kg	50.0		96.7	49.1-148			

Cardinal Laboratories

*=Accredited Analyte

PLEASE NOTE: Liability and Damages. Cardinal's liability and client's exclusive remedy for any claim arising, whether based in contract or tort, shall be limited to the amount paid by client for analyses. All claims, including those for negligence or any other cause whatsoever shall be deemed waived unless made in writing and received by Cardinal within thirty (30) days after completion of the applicable service. In no event shall Cardinal be liable for incidental or consequential damage including, without limitation, business interruptions, loss of use, or loss of profits incurred by client, its subsidiaries, affiliates or successors arising out of or related to the performance of the services hereunder by Cardinal, regardless of whether such claim is based upon any of the above stated reasons or otherwise. Results relate only to the samples identified above. This report shall not be reproduced except in full with written approval of Cardinal Laboratories.

Celey D. Keene, Lab Director/Quality Manager

PHONE (575) 393-2326 ° 101 E. MARLAND ° HOBBS, NM 88240

Notes and Definitions

ND	Analyte NOT DETECTED at or above the reporting limit
RPD	Relative Percent Difference
**	Samples not received at proper temperature of 6°C or below.
***	Insufficient time to reach temperature.
-	Chloride by SM4500Cl-B does not require samples be received at or below 6°C Samples reported on an as received basis (wet) unless otherwise noted on report

Cardinal Laboratories

*=Accredited Analyte

PLEASE NOTE: Liability and Damages. Cardinal's liability and client's exclusive remedy for any claim arising, whether based in contract or tort, shall be limited to the amount paid by client for analyses. All claims, including those for negligence or any other cause whatsoever shall be deemed waived unless made in writing and received by Cardinal within thirty (30) days after completion of the applicable service. In no event shall Cardinal be liable for incidental or consequential damage including, without limitation, business interruptions, loss of use, or loss of profits incurred by client, its subsidiaries, affiliates or successors arising out of or related to the performance of the services hereunder by Cardinal, regardless of whether such claim is based upon any of the above stated reasons or otherwise. Results relate only to the samples identified above. This report shall not be reproduced except in full with written approval of Cardinal Laboratories.

A handwritten signature in black ink, appearing to read "Celey D. Keene".

Celey D. Keene, Lab Director/Quality Manager

Chain of Custody

Work Order No: H240680

Page 1 of 3

Project Manager:	Mike Carmona	Bill to: (if different)	Montgomery Floyd
Company Name:	Carmona Resources	Company Name:	montgomery.floyd@permianres.com
Address:	310 W Wall St Ste 500	Address:	300 N Marienfeld St Ste 1000
City, State ZIP:	Midland, TX 79701	City, State ZIP:	Midland, TX 79701
Phone:	432-813-1992	Phone:	432-425-8321

Work Order Comments	
Program:	UST/PST <input type="checkbox"/> PRP <input type="checkbox"/> Brownfields <input type="checkbox"/> IRC <input type="checkbox"/> perfund <input type="checkbox"/>
State of Project:	
Reporting:	Level II <input type="checkbox"/> Level III <input type="checkbox"/> ST/UST <input type="checkbox"/> RRP <input type="checkbox"/> Level IV <input type="checkbox"/>
Deliverables:	EDD <input type="checkbox"/> ADaPT <input type="checkbox"/> Other: <input type="checkbox"/>

Project Name:		Carne Asada State 501H 502H (Section 2)		Turn Around				ANALYSIS REQUEST										Preservative Codes			
Project Number:		2246		<input type="checkbox"/> Routine <input checked="" type="checkbox"/> Rush		Pres. Code												None: NO DI Water: H ₂ O			
Project Location:		Lea County, New Mexico		Due Date:		24 HR												Cool: Cool MeOH: Me			
Sampler's Name:		MM																HCL: HC HNO ₃ : HN			
PO #:																		H ₂ SO ₄ : H ₂ NaOH: Na			
SAMPLE RECEIPT		Temp Blank:		Yes <input checked="" type="checkbox"/> No <input type="checkbox"/>		Wet Ice:		Yes <input checked="" type="checkbox"/> No <input type="checkbox"/>												H ₃ PO ₄ : HP	
Received Intact:		Yes <input checked="" type="checkbox"/> No <input type="checkbox"/>		Thermometer ID:		140												NaHSO ₄ : NABIS			
Cooler Custody Seals:		Yes <input type="checkbox"/> No <input checked="" type="checkbox"/> N/A		Correction Factor:														Na ₂ S ₂ O ₃ : NaSO ₃			
Sample Custody Seals:		Yes <input type="checkbox"/> No <input checked="" type="checkbox"/> N/A		Temperature Reading:		7.12												Zn Acetate+NaOH: Zn			
Total Containers:				Corrected Temperature:														NaOH+Ascorbic Acid: SAPC			
Sample Identification		Date	Time	Soil	Water	Grab/Comp	# of Cont											Sample Comments			
BH-2 (2')		2/13/2024		X		G	1	X													
BH-2 (2.5')		2/13/2024		X		G	1														
BH-2 (3')		2/13/2024		X		G	1														
BH-5 (2')		2/13/2024		X		G	1	X													
BH-5 (2.5')		2/13/2024		X		G	1														
BH-5 (3')		2/13/2024		X		G	1														
BH-9 (2')		2/13/2024		X		G	1	X													
BH-9 (2.5')		2/13/2024		X		G	1														
BH-9 (3')		2/13/2024		X		G	1														
BH-10 (2')		2/13/2024		X		G	1	X													

Comments: Email to Mike Carmona / Mcarmona@carmonaresources.com and Conner Moehring / Cmoehring@carmonaresources.com

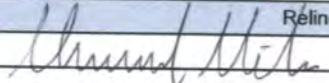
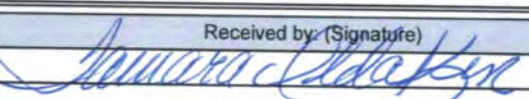
Relinquished by: (Signature)		Date/Time		Received by: (Signature)		Date/Time	
		2-13-24 1508					

Chain of Custody

Work Order No: H240680

Page 2 of 3

Project Manager:	Mike Carmona	Bill to: (if different)	Montgomery Floyd
Company Name:	Carmona Resources	Company Name:	montgomery.floyd@permianres.com
Address:	310 W Wall St Ste 500	Address:	300 N Marienfeld St Ste 1000
City, State ZIP:	Midland, TX 79701	City, State ZIP:	Midland, TX 79701
Phone:	432-813-1992	Phone:	432-425-8321

Work Order Comments	
Program: UST/PST	<input type="checkbox"/> PRP <input type="checkbox"/> Brownfields <input type="checkbox"/> RC <input type="checkbox"/> perfund <input type="checkbox"/>
State of Project:	
Reporting: Level II	<input type="checkbox"/> Level III <input type="checkbox"/> ST/UST <input type="checkbox"/> RRP <input type="checkbox"/> Level IV <input type="checkbox"/>
Deliverables: EDD	<input type="checkbox"/> ADaPT <input type="checkbox"/> Other:

Project Name:		Carne Asada State 501H 502H (Section 2)		Turn Around		ANALYSIS REQUEST										Preservative Codes									
Project Number:		2246		<input type="checkbox"/> Routine <input checked="" type="checkbox"/> Rush												None: NO DI Water: H ₂ O									
Project Location		Lea County, New Mexico		Due Date:		24 HR												Cool: Cool MeOH: Me							
Sampler's Name:		MM																HCL: HC HNO ₃ : HN							
PO #:																		H ₂ SO ₄ : H ₂ NaOH: Na							
SAMPLE RECEIPT		Temp Blank:		Yes No		Wet Ice:		Yes No												H ₃ PO ₄ : HP					
Received Intact:		Yes No		Thermometer ID:		140												NaHSO ₄ : NABIS							
Cooler Custody Seals:		Yes No N/A		Correction Factor:														Na ₂ S ₂ O ₃ : NaSO ₃							
Sample Custody Seals:		Yes No N/A		Temperature Reading:		4.1°C												Zn Acetate+NaOH: Zn							
Total Containers:				Corrected Temperature:														NaOH+Ascorbic Acid: SAPC							
Sample Identification		Date		Time		Soil		Water		Grab/Comp		# of Cont												Sample Comments	
BH-10 (2.5')		2/13/2024				X				G		1												X	
BH-10 (3')		2/13/2024				X				G		1												X	
BH-12 (2')		2/13/2024				X				G		1		X											
BH-12 (2.5')		2/13/2024				X				G		1		X											
BH-12 (3')		2/13/2024				X				G		1												X	
BH-14 (2')		2/13/2024				X				G		1		X											
BH-14 (2.5')		2/13/2024				X				G		1												X	
BH-14 (3')		2/13/2024				X				G		1												X	
BH-15 (2')		2/13/2024				X				G		1		X											
BH-15 (2.5')		2/13/2024				X				G		1												X	

Comments: Email to Mike Carmona / Mcarmona@carmonaresources.com and Conner Moehring / Cmoehring@carmonaresources.com

Relinquished by: (Signature)		Date/Time		Received by: (Signature)		Date/Time	
		2-13-24 1500					

Chain of Custody

Work Order No: H240680

Page 3 of 3

Page 30 of 30

Project Manager:	Mike Carmona	Bill to: (if different)	Montgomery Floyd
Company Name:	Carmona Resources	Company Name:	montgomery.floyd@permianres.com
Address:	310 W Wall St Ste 500	Address:	300 N Marienfeld St Ste 1000
City, State ZIP:	Midland, TX 79701	City, State ZIP:	Midland, TX 79701
Phone:	432-813-1992	Phone:	432-425-8321

Work Order Comments	
Program:	UST/PST <input type="checkbox"/> PRP <input type="checkbox"/> Brownfields <input type="checkbox"/> RC <input type="checkbox"/> perfund <input type="checkbox"/>
State of Project:	
Reporting:	Level II <input type="checkbox"/> Level III <input type="checkbox"/> ST/UST <input type="checkbox"/> RRP <input type="checkbox"/> Level IV <input type="checkbox"/>
Deliverables:	EDD <input type="checkbox"/> ADaPT <input type="checkbox"/> Other: <input type="checkbox"/>

Project Name:		Carne Asada State 501H 502H (Section 2)		Turn Around				ANALYSIS REQUEST												Preservative Codes							
Project Number:		2246		<input type="checkbox"/> Routine <input checked="" type="checkbox"/> Rush		Pres. Code														None: NO DI Water: H ₂ O							
Project Location:		Lea County, New Mexico		Due Date:		24 HR														Cool: Cool MeOH: Me							
Sampler's Name:		MM																		HCL: HC HNO ₃ : HN							
PO #:																				H ₂ SO ₄ : H ₂ NaOH: Na							
SAMPLE RECEIPT		Temp Blank:		Yes <input checked="" type="checkbox"/> No <input type="checkbox"/>		Wet Ice:		Yes <input type="checkbox"/> No <input checked="" type="checkbox"/>		Thermometer ID:		140														H ₃ PO ₄ : HP	
Received Intact:		Yes <input checked="" type="checkbox"/> No <input type="checkbox"/>				Correction Factor:																				NaHSO ₄ : NABIS	
Cooler Custody Seals:		Yes <input type="checkbox"/> No <input checked="" type="checkbox"/> N/A				Temperature Reading:		4.1°C																		Na ₂ S ₂ O ₃ : NaSO ₃	
Sample Custody Seals:		Yes <input type="checkbox"/> No <input checked="" type="checkbox"/> N/A				Corrected Temperature:																				Zn Acetate+NaOH: Zn	
Total Containers:																										NaOH+Ascorbic Acid: SAPC	
Sample Identification		Date	Time	Soil	Water	Grab/Comp	# of Cont	Parameters												Sample Comments							
BH-15 (3')		2/13/2024		X		G	1	BTEX 8021B TPH 8015M (GRO + DRO + MRO) Chloride 4500																			
BH-16 (2')		2/13/2024		X		G	1		X													X					
BH-16 (2.5')		2/13/2024		X		G	1		X																		
BH-16 (3')		2/13/2024		X		G	1																				
NW-1 (1.5')		2/13/2024		X		G	1		X	X	X											X					
NW-4 (1.5')		2/13/2024		X		G	1		X	X	X																
EW-1 (1.5')		2/13/2024		X		G	1		X	X	X																
EW-2 (1.5')		2/13/2024		X		G	1		X	X	X																
WW-1 (1.5')		2/13/2024		X		G	1		X	X	X																
WW-3 (1.5')		2/13/2024		X		G	1		X	X	X																

Comments: Email to Mike Carmona / Mcarmona@carmonaresources.com and Conner Moehring / Cmoehring@carmonaresources.com

Relinquished by: (Signature)		Date/Time		Received by: (Signature)		Date/Time	
		2-13-24 1502					

Received by OCD: 12/20/2024 9:54:44 AM

Released to Imaging: 3/19/2025 8:43:38 AM



PHONE (575) 393-2326 ° 101 E. MARLAND ° HOBBS, NM 88240

February 29, 2024

MIKE CARMONA

CARMONA RESOURCES

310 W WALL ST, SUITE 500

MIDLAND, TX 79701

RE: CARNE ASADA STATE 501H 502H (SECTION 1)

Enclosed are the results of analyses for samples received by the laboratory on 02/28/24 16:30.

Cardinal Laboratories is accredited through Texas NELAP under certificate number T104704398-23-16. Accreditation applies to drinking water, non-potable water and solid and chemical materials. All accredited analytes are denoted by an asterisk (*). For a complete list of accredited analytes and matrices visit the TCEQ website at www.tceq.texas.gov/field/qa/lab_accred_certif.html.

Cardinal Laboratories is accredited through the State of Colorado Department of Public Health and Environment for:

Method EPA 552.2	Haloacetic Acids (HAA-5)
Method EPA 524.2	Total Trihalomethanes (TTHM)
Method EPA 524.4	Regulated VOCs (V1, V2, V3)

Accreditation applies to public drinking water matrices.

This report meets NELAP requirements and is made up of a cover page, analytical results, and a copy of the original chain-of-custody. If you have any questions concerning this report, please feel free to contact me.

Sincerely,

A handwritten signature in black ink that reads "Celey D. Keene". The signature is written in a cursive style with a large, stylized 'C' and 'K'.

Celey D. Keene

Lab Director/Quality Manager



PHONE (575) 393-2326 ° 101 E. MARLAND ° HOBBS, NM 88240

Analytical Results For:

CARMONA RESOURCES
 MIKE CARMONA
 310 W WALL ST, SUITE 500
 MIDLAND TX, 79701
 Fax To:

Received:	02/28/2024	Sampling Date:	02/28/2024
Reported:	02/29/2024	Sampling Type:	Soil
Project Name:	CARNE ASADA STATE 501H 502H (SECT	Sampling Condition:	Cool & Intact
Project Number:	2246	Sample Received By:	Dionica Hinojos
Project Location:	PERMIAN RESOURCES-LEA CO, NM		

Sample ID: CS - 1 (2.5') (H240995-01)

BTEx 8021B		mg/kg		Analyzed By: JH						
Analyte	Result	Reporting Limit	Analyzed	Method Blank	BS	% Recovery	True Value QC	RPD	Qualifier	
Benzene*	<0.050	0.050	02/28/2024	ND	2.20	110	2.00	0.637		
Toluene*	<0.050	0.050	02/28/2024	ND	2.17	109	2.00	0.985		
Ethylbenzene*	<0.050	0.050	02/28/2024	ND	2.15	107	2.00	0.781		
Total Xylenes*	<0.150	0.150	02/28/2024	ND	6.18	103	6.00	0.785		
Total BTEX	<0.300	0.300	02/28/2024	ND						

Surrogate: 4-Bromofluorobenzene (PID) 96.6 % 71.5-134

Chloride, SM4500Cl-B		mg/kg		Analyzed By: AC						
Analyte	Result	Reporting Limit	Analyzed	Method Blank	BS	% Recovery	True Value QC	RPD	Qualifier	
Chloride	208	16.0	02/29/2024	ND	432	108	400	3.64		

TPH 8015M		mg/kg		Analyzed By: MS					
Analyte	Result	Reporting Limit	Analyzed	Method Blank	BS	% Recovery	True Value QC	RPD	Qualifier
GRO C6-C10*	<10.0	10.0	02/28/2024	ND	184	92.1	200	1.30	
DRO >C10-C28*	<10.0	10.0	02/28/2024	ND	185	92.7	200	2.06	
EXT DRO >C28-C36	<10.0	10.0	02/28/2024	ND					

Surrogate: 1-Chlorooctane 55.5 % 48.2-134

Surrogate: 1-Chlorooctadecane 50.8 % 49.1-148

Cardinal Laboratories

*=Accredited Analyte

PLEASE NOTE: Liability and Damages. Cardinal's liability and client's exclusive remedy for any claim arising, whether based in contract or tort, shall be limited to the amount paid by client for analyses. All claims, including those for negligence and any other cause whatsoever shall be deemed waived unless made in writing and received by Cardinal within thirty (30) days after completion of the applicable service. In no event shall Cardinal be liable for incidental or consequential damages, including, without limitation, business interruptions, loss of use, or loss of profits incurred by client, its subsidiaries, affiliates or successors arising out of or related to the performance of the services hereunder by Cardinal, regardless of whether such claim is based upon any of the above stated reasons or otherwise. Results relate only to the samples identified above. This report shall not be reproduced except in full with written approval of Cardinal Laboratories.

Celey D. Keene, Lab Director/Quality Manager



PHONE (575) 393-2326 ° 101 E. MARLAND ° HOBBS, NM 88240

Analytical Results For:

CARMONA RESOURCES
 MIKE CARMONA
 310 W WALL ST, SUITE 500
 MIDLAND TX, 79701
 Fax To:

Received:	02/28/2024	Sampling Date:	02/28/2024
Reported:	02/29/2024	Sampling Type:	Soil
Project Name:	CARNE ASADA STATE 501H 502H (SECT	Sampling Condition:	Cool & Intact
Project Number:	2246	Sample Received By:	Dionica Hinojos
Project Location:	PERMIAN RESOURCES-LEA CO, NM		

Sample ID: CS - 2 (2.5') (H240995-02)

BTEX 8021B		mg/kg		Analyzed By: JH						
Analyte	Result	Reporting Limit	Analyzed	Method Blank	BS	% Recovery	True Value QC	RPD	Qualifier	
Benzene*	<0.050	0.050	02/28/2024	ND	2.20	110	2.00	0.637		
Toluene*	<0.050	0.050	02/28/2024	ND	2.17	109	2.00	0.985		
Ethylbenzene*	<0.050	0.050	02/28/2024	ND	2.15	107	2.00	0.781		
Total Xylenes*	<0.150	0.150	02/28/2024	ND	6.18	103	6.00	0.785		
Total BTEX	<0.300	0.300	02/28/2024	ND						

Surrogate: 4-Bromofluorobenzene (PID) 96.0 % 71.5-134

Chloride, SM4500Cl-B		mg/kg		Analyzed By: AC						
Analyte	Result	Reporting Limit	Analyzed	Method Blank	BS	% Recovery	True Value QC	RPD	Qualifier	
Chloride	240	16.0	02/29/2024	ND	432	108	400	3.64		

TPH 8015M		mg/kg		Analyzed By: MS					
Analyte	Result	Reporting Limit	Analyzed	Method Blank	BS	% Recovery	True Value QC	RPD	Qualifier
GRO C6-C10*	<10.0	10.0	02/28/2024	ND	184	92.1	200	1.30	
DRO >C10-C28*	<10.0	10.0	02/28/2024	ND	185	92.7	200	2.06	
EXT DRO >C28-C36	<10.0	10.0	02/28/2024	ND					

Surrogate: 1-Chlorooctane 72.0 % 48.2-134

Surrogate: 1-Chlorooctadecane 66.3 % 49.1-148

Cardinal Laboratories

*=Accredited Analyte

PLEASE NOTE: Liability and Damages. Cardinal's liability and client's exclusive remedy for any claim arising, whether based in contract or tort, shall be limited to the amount paid by client for analyses. All claims, including those for negligence and any other cause whatsoever shall be deemed waived unless made in writing and received by Cardinal within thirty (30) days after completion of the applicable service. In no event shall Cardinal be liable for incidental or consequential damages, including, without limitation, business interruptions, loss of use, or loss of profits incurred by client, its subsidiaries, affiliates or successors arising out of or related to the performance of the services hereunder by Cardinal, regardless of whether such claim is based upon any of the above stated reasons or otherwise. Results relate only to the samples identified above. This report shall not be reproduced except in full with written approval of Cardinal Laboratories.

Celey D. Keene, Lab Director/Quality Manager



PHONE (575) 393-2326 ° 101 E. MARLAND ° HOBBS, NM 88240

Analytical Results For:

CARMONA RESOURCES
 MIKE CARMONA
 310 W WALL ST, SUITE 500
 MIDLAND TX, 79701
 Fax To:

Received:	02/28/2024	Sampling Date:	02/28/2024
Reported:	02/29/2024	Sampling Type:	Soil
Project Name:	CARNE ASADA STATE 501H 502H (SECT	Sampling Condition:	Cool & Intact
Project Number:	2246	Sample Received By:	Dionica Hinojos
Project Location:	PERMIAN RESOURCES-LEA CO, NM		

Sample ID: CS - 3 (2.5') (H240995-03)

BTEx 8021B		mg/kg		Analyzed By: JH						
Analyte	Result	Reporting Limit	Analyzed	Method Blank	BS	% Recovery	True Value QC	RPD	Qualifier	
Benzene*	<0.050	0.050	02/28/2024	ND	2.20	110	2.00	0.637		
Toluene*	<0.050	0.050	02/28/2024	ND	2.17	109	2.00	0.985		
Ethylbenzene*	<0.050	0.050	02/28/2024	ND	2.15	107	2.00	0.781		
Total Xylenes*	<0.150	0.150	02/28/2024	ND	6.18	103	6.00	0.785		
Total BTEX	<0.300	0.300	02/28/2024	ND						

Surrogate: 4-Bromofluorobenzene (PID) 96.4 % 71.5-134

Chloride, SM4500Cl-B		mg/kg		Analyzed By: AC						
Analyte	Result	Reporting Limit	Analyzed	Method Blank	BS	% Recovery	True Value QC	RPD	Qualifier	
Chloride	240	16.0	02/29/2024	ND	432	108	400	3.64		

TPH 8015M		mg/kg		Analyzed By: MS					
Analyte	Result	Reporting Limit	Analyzed	Method Blank	BS	% Recovery	True Value QC	RPD	Qualifier
GRO C6-C10*	<10.0	10.0	02/28/2024	ND	184	92.1	200	1.30	
DRO >C10-C28*	<10.0	10.0	02/28/2024	ND	185	92.7	200	2.06	
EXT DRO >C28-C36	<10.0	10.0	02/28/2024	ND					

Surrogate: 1-Chlorooctane 73.9 % 48.2-134

Surrogate: 1-Chlorooctadecane 68.6 % 49.1-148

Cardinal Laboratories

*=Accredited Analyte

PLEASE NOTE: Liability and Damages. Cardinal's liability and client's exclusive remedy for any claim arising, whether based in contract or tort, shall be limited to the amount paid by client for analyses. All claims, including those for negligence and any other cause whatsoever shall be deemed waived unless made in writing and received by Cardinal within thirty (30) days after completion of the applicable service. In no event shall Cardinal be liable for incidental or consequential damages, including, without limitation, business interruptions, loss of use, or loss of profits incurred by client, its subsidiaries, affiliates or successors arising out of or related to the performance of the services hereunder by Cardinal, regardless of whether such claim is based upon any of the above stated reasons or otherwise. Results relate only to the samples identified above. This report shall not be reproduced except in full with written approval of Cardinal Laboratories.

Celey D. Keene, Lab Director/Quality Manager



PHONE (575) 393-2326 ° 101 E. MARLAND ° HOBBS, NM 88240

Analytical Results For:

CARMONA RESOURCES
 MIKE CARMONA
 310 W WALL ST, SUITE 500
 MIDLAND TX, 79701
 Fax To:

Received:	02/28/2024	Sampling Date:	02/28/2024
Reported:	02/29/2024	Sampling Type:	Soil
Project Name:	CARNE ASADA STATE 501H 502H (SECT	Sampling Condition:	Cool & Intact
Project Number:	2246	Sample Received By:	Dionica Hinojos
Project Location:	PERMIAN RESOURCES-LEA CO, NM		

Sample ID: CS - 4 (2.5') (H240995-04)

BTEx 8021B		mg/kg		Analyzed By: JH						
Analyte	Result	Reporting Limit	Analyzed	Method Blank	BS	% Recovery	True Value QC	RPD	Qualifier	
Benzene*	<0.050	0.050	02/28/2024	ND	2.20	110	2.00	0.637		
Toluene*	<0.050	0.050	02/28/2024	ND	2.17	109	2.00	0.985		
Ethylbenzene*	<0.050	0.050	02/28/2024	ND	2.15	107	2.00	0.781		
Total Xylenes*	<0.150	0.150	02/28/2024	ND	6.18	103	6.00	0.785		
Total BTEX	<0.300	0.300	02/28/2024	ND						

Surrogate: 4-Bromofluorobenzene (PID) 95.3 % 71.5-134

Chloride, SM4500Cl-B		mg/kg		Analyzed By: AC						
Analyte	Result	Reporting Limit	Analyzed	Method Blank	BS	% Recovery	True Value QC	RPD	Qualifier	
Chloride	256	16.0	02/29/2024	ND	432	108	400	3.64		

TPH 8015M		mg/kg		Analyzed By: MS					
Analyte	Result	Reporting Limit	Analyzed	Method Blank	BS	% Recovery	True Value QC	RPD	Qualifier
GRO C6-C10*	<10.0	10.0	02/28/2024	ND	184	92.1	200	1.30	
DRO >C10-C28*	<10.0	10.0	02/28/2024	ND	185	92.7	200	2.06	
EXT DRO >C28-C36	<10.0	10.0	02/28/2024	ND					

Surrogate: 1-Chlorooctane 74.1 % 48.2-134

Surrogate: 1-Chlorooctadecane 68.3 % 49.1-148

Cardinal Laboratories

*=Accredited Analyte

PLEASE NOTE: Liability and Damages. Cardinal's liability and client's exclusive remedy for any claim arising, whether based in contract or tort, shall be limited to the amount paid by client for analyses. All claims, including those for negligence and any other cause whatsoever shall be deemed waived unless made in writing and received by Cardinal within thirty (30) days after completion of the applicable service. In no event shall Cardinal be liable for incidental or consequential damages, including, without limitation, business interruptions, loss of use, or loss of profits incurred by client, its subsidiaries, affiliates or successors arising out of or related to the performance of the services hereunder by Cardinal, regardless of whether such claim is based upon any of the above stated reasons or otherwise. Results relate only to the samples identified above. This report shall not be reproduced except in full with written approval of Cardinal Laboratories.

Celey D. Keene, Lab Director/Quality Manager



PHONE (575) 393-2326 ° 101 E. MARLAND ° HOBBS, NM 88240

Analytical Results For:

CARMONA RESOURCES
 MIKE CARMONA
 310 W WALL ST, SUITE 500
 MIDLAND TX, 79701
 Fax To:

Received:	02/28/2024	Sampling Date:	02/28/2024
Reported:	02/29/2024	Sampling Type:	Soil
Project Name:	CARNE ASADA STATE 501H 502H (SECT	Sampling Condition:	Cool & Intact
Project Number:	2246	Sample Received By:	Dionica Hinojos
Project Location:	PERMIAN RESOURCES-LEA CO, NM		

Sample ID: CS - 5 (2.5') (H240995-05)

BTEX 8021B		mg/kg		Analyzed By: JH						
Analyte	Result	Reporting Limit	Analyzed	Method Blank	BS	% Recovery	True Value QC	RPD	Qualifier	
Benzene*	<0.050	0.050	02/28/2024	ND	2.20	110	2.00	0.637		
Toluene*	<0.050	0.050	02/28/2024	ND	2.17	109	2.00	0.985		
Ethylbenzene*	<0.050	0.050	02/28/2024	ND	2.15	107	2.00	0.781		
Total Xylenes*	<0.150	0.150	02/28/2024	ND	6.18	103	6.00	0.785		
Total BTEX	<0.300	0.300	02/28/2024	ND						

Surrogate: 4-Bromofluorobenzene (PID) 97.4 % 71.5-134

Chloride, SM4500Cl-B		mg/kg		Analyzed By: AC						
Analyte	Result	Reporting Limit	Analyzed	Method Blank	BS	% Recovery	True Value QC	RPD	Qualifier	
Chloride	256	16.0	02/29/2024	ND	432	108	400	3.64		

TPH 8015M		mg/kg		Analyzed By: MS					
Analyte	Result	Reporting Limit	Analyzed	Method Blank	BS	% Recovery	True Value QC	RPD	Qualifier
GRO C6-C10*	<10.0	10.0	02/28/2024	ND	184	92.1	200	1.30	
DRO >C10-C28*	<10.0	10.0	02/28/2024	ND	185	92.7	200	2.06	
EXT DRO >C28-C36	<10.0	10.0	02/28/2024	ND					

Surrogate: 1-Chlorooctane 90.3 % 48.2-134

Surrogate: 1-Chlorooctadecane 82.8 % 49.1-148

Cardinal Laboratories

*=Accredited Analyte

PLEASE NOTE: Liability and Damages. Cardinal's liability and client's exclusive remedy for any claim arising, whether based in contract or tort, shall be limited to the amount paid by client for analyses. All claims, including those for negligence and any other cause whatsoever shall be deemed waived unless made in writing and received by Cardinal within thirty (30) days after completion of the applicable service. In no event shall Cardinal be liable for incidental or consequential damages, including, without limitation, business interruptions, loss of use, or loss of profits incurred by client, its subsidiaries, affiliates or successors arising out of or related to the performance of the services hereunder by Cardinal, regardless of whether such claim is based upon any of the above stated reasons or otherwise. Results relate only to the samples identified above. This report shall not be reproduced except in full with written approval of Cardinal Laboratories.

Celey D. Keene, Lab Director/Quality Manager



PHONE (575) 393-2326 ° 101 E. MARLAND ° HOBBS, NM 88240

Analytical Results For:

CARMONA RESOURCES
 MIKE CARMONA
 310 W WALL ST, SUITE 500
 MIDLAND TX, 79701
 Fax To:

Received:	02/28/2024	Sampling Date:	02/28/2024
Reported:	02/29/2024	Sampling Type:	Soil
Project Name:	CARNE ASADA STATE 501H 502H (SECT	Sampling Condition:	Cool & Intact
Project Number:	2246	Sample Received By:	Dionica Hinojos
Project Location:	PERMIAN RESOURCES-LEA CO, NM		

Sample ID: CS - 6 (2.5') (H240995-06)

BTX 8021B		mg/kg		Analyzed By: JH						
Analyte	Result	Reporting Limit	Analyzed	Method Blank	BS	% Recovery	True Value QC	RPD	Qualifier	
Benzene*	<0.050	0.050	02/28/2024	ND	2.20	110	2.00	0.637		
Toluene*	<0.050	0.050	02/28/2024	ND	2.17	109	2.00	0.985		
Ethylbenzene*	<0.050	0.050	02/28/2024	ND	2.15	107	2.00	0.781		
Total Xylenes*	<0.150	0.150	02/28/2024	ND	6.18	103	6.00	0.785		
Total BTX	<0.300	0.300	02/28/2024	ND						

Surrogate: 4-Bromofluorobenzene (PID) 96.8 % 71.5-134

Chloride, SM4500CI-B		mg/kg		Analyzed By: AC						
Analyte	Result	Reporting Limit	Analyzed	Method Blank	BS	% Recovery	True Value QC	RPD	Qualifier	
Chloride	256	16.0	02/29/2024	ND	432	108	400	3.64		

TPH 8015M		mg/kg		Analyzed By: MS					
Analyte	Result	Reporting Limit	Analyzed	Method Blank	BS	% Recovery	True Value QC	RPD	Qualifier
GRO C6-C10*	<10.0	10.0	02/28/2024	ND	184	92.1	200	1.30	
DRO >C10-C28*	<10.0	10.0	02/28/2024	ND	185	92.7	200	2.06	
EXT DRO >C28-C36	<10.0	10.0	02/28/2024	ND					

Surrogate: 1-Chlorooctane 90.6 % 48.2-134

Surrogate: 1-Chlorooctadecane 82.7 % 49.1-148

Cardinal Laboratories

*=Accredited Analyte

PLEASE NOTE: Liability and Damages. Cardinal's liability and client's exclusive remedy for any claim arising, whether based in contract or tort, shall be limited to the amount paid by client for analyses. All claims, including those for negligence and any other cause whatsoever shall be deemed waived unless made in writing and received by Cardinal within thirty (30) days after completion of the applicable service. In no event shall Cardinal be liable for incidental or consequential damages, including, without limitation, business interruptions, loss of use, or loss of profits incurred by client, its subsidiaries, affiliates or successors arising out of or related to the performance of the services hereunder by Cardinal, regardless of whether such claim is based upon any of the above stated reasons or otherwise. Results relate only to the samples identified above. This report shall not be reproduced except in full with written approval of Cardinal Laboratories.

Celey D. Keene, Lab Director/Quality Manager



PHONE (575) 393-2326 ° 101 E. MARLAND ° HOBBS, NM 88240

Analytical Results For:

CARMONA RESOURCES
 MIKE CARMONA
 310 W WALL ST, SUITE 500
 MIDLAND TX, 79701
 Fax To:

Received:	02/28/2024	Sampling Date:	02/28/2024
Reported:	02/29/2024	Sampling Type:	Soil
Project Name:	CARNE ASADA STATE 501H 502H (SECT	Sampling Condition:	Cool & Intact
Project Number:	2246	Sample Received By:	Dionica Hinojos
Project Location:	PERMIAN RESOURCES-LEA CO, NM		

Sample ID: CS - 7 (2.5') (H240995-07)

BTEX 8021B		mg/kg		Analyzed By: JH						
Analyte	Result	Reporting Limit	Analyzed	Method Blank	BS	% Recovery	True Value QC	RPD	Qualifier	
Benzene*	<0.050	0.050	02/28/2024	ND	2.20	110	2.00	0.637		
Toluene*	<0.050	0.050	02/28/2024	ND	2.17	109	2.00	0.985		
Ethylbenzene*	<0.050	0.050	02/28/2024	ND	2.15	107	2.00	0.781		
Total Xylenes*	<0.150	0.150	02/28/2024	ND	6.18	103	6.00	0.785		
Total BTEX	<0.300	0.300	02/28/2024	ND						

Surrogate: 4-Bromofluorobenzene (PID) 94.7 % 71.5-134

Chloride, SM4500Cl-B		mg/kg		Analyzed By: AC						
Analyte	Result	Reporting Limit	Analyzed	Method Blank	BS	% Recovery	True Value QC	RPD	Qualifier	
Chloride	272	16.0	02/29/2024	ND	432	108	400	3.64		

TPH 8015M		mg/kg		Analyzed By: MS					
Analyte	Result	Reporting Limit	Analyzed	Method Blank	BS	% Recovery	True Value QC	RPD	Qualifier
GRO C6-C10*	<10.0	10.0	02/28/2024	ND	184	92.1	200	1.30	
DRO >C10-C28*	<10.0	10.0	02/28/2024	ND	185	92.7	200	2.06	
EXT DRO >C28-C36	<10.0	10.0	02/28/2024	ND					

Surrogate: 1-Chlorooctane 85.4 % 48.2-134

Surrogate: 1-Chlorooctadecane 80.6 % 49.1-148

Cardinal Laboratories

*=Accredited Analyte

PLEASE NOTE: Liability and Damages. Cardinal's liability and client's exclusive remedy for any claim arising, whether based in contract or tort, shall be limited to the amount paid by client for analyses. All claims, including those for negligence and any other cause whatsoever shall be deemed waived unless made in writing and received by Cardinal within thirty (30) days after completion of the applicable service. In no event shall Cardinal be liable for incidental or consequential damages, including, without limitation, business interruptions, loss of use, or loss of profits incurred by client, its subsidiaries, affiliates or successors arising out of or related to the performance of the services hereunder by Cardinal, regardless of whether such claim is based upon any of the above stated reasons or otherwise. Results relate only to the samples identified above. This report shall not be reproduced except in full with written approval of Cardinal Laboratories.

Celey D. Keene, Lab Director/Quality Manager



PHONE (575) 393-2326 ° 101 E. MARLAND ° HOBBS, NM 88240

Analytical Results For:

CARMONA RESOURCES
 MIKE CARMONA
 310 W WALL ST, SUITE 500
 MIDLAND TX, 79701
 Fax To:

Received:	02/28/2024	Sampling Date:	02/28/2024
Reported:	02/29/2024	Sampling Type:	Soil
Project Name:	CARNE ASADA STATE 501H 502H (SECT	Sampling Condition:	Cool & Intact
Project Number:	2246	Sample Received By:	Dionica Hinojos
Project Location:	PERMIAN RESOURCES-LEA CO, NM		

Sample ID: CS - 8 (2.5') (H240995-08)

BTEx 8021B		mg/kg		Analyzed By: JH						
Analyte	Result	Reporting Limit	Analyzed	Method Blank	BS	% Recovery	True Value QC	RPD	Qualifier	
Benzene*	<0.050	0.050	02/28/2024	ND	2.20	110	2.00	0.637		
Toluene*	<0.050	0.050	02/28/2024	ND	2.17	109	2.00	0.985		
Ethylbenzene*	<0.050	0.050	02/28/2024	ND	2.15	107	2.00	0.781		
Total Xylenes*	<0.150	0.150	02/28/2024	ND	6.18	103	6.00	0.785		
Total BTEX	<0.300	0.300	02/28/2024	ND						

Surrogate: 4-Bromofluorobenzene (PID) 95.7 % 71.5-134

Chloride, SM4500Cl-B		mg/kg		Analyzed By: AC						
Analyte	Result	Reporting Limit	Analyzed	Method Blank	BS	% Recovery	True Value QC	RPD	Qualifier	
Chloride	272	16.0	02/29/2024	ND	432	108	400	3.64		

TPH 8015M		mg/kg		Analyzed By: MS					
Analyte	Result	Reporting Limit	Analyzed	Method Blank	BS	% Recovery	True Value QC	RPD	Qualifier
GRO C6-C10*	<10.0	10.0	02/28/2024	ND	184	92.1	200	1.30	
DRO >C10-C28*	<10.0	10.0	02/28/2024	ND	185	92.7	200	2.06	
EXT DRO >C28-C36	<10.0	10.0	02/28/2024	ND					

Surrogate: 1-Chlorooctane 86.7 % 48.2-134

Surrogate: 1-Chlorooctadecane 79.2 % 49.1-148

Cardinal Laboratories

*=Accredited Analyte

PLEASE NOTE: Liability and Damages. Cardinal's liability and client's exclusive remedy for any claim arising, whether based in contract or tort, shall be limited to the amount paid by client for analyses. All claims, including those for negligence and any other cause whatsoever shall be deemed waived unless made in writing and received by Cardinal within thirty (30) days after completion of the applicable service. In no event shall Cardinal be liable for incidental or consequential damages, including, without limitation, business interruptions, loss of use, or loss of profits incurred by client, its subsidiaries, affiliates or successors arising out of or related to the performance of the services hereunder by Cardinal, regardless of whether such claim is based upon any of the above stated reasons or otherwise. Results relate only to the samples identified above. This report shall not be reproduced except in full with written approval of Cardinal Laboratories.

Celey D. Keene, Lab Director/Quality Manager



PHONE (575) 393-2326 ° 101 E. MARLAND ° HOBBS, NM 88240

Analytical Results For:

CARMONA RESOURCES
 MIKE CARMONA
 310 W WALL ST, SUITE 500
 MIDLAND TX, 79701
 Fax To:

Received:	02/28/2024	Sampling Date:	02/28/2024
Reported:	02/29/2024	Sampling Type:	Soil
Project Name:	CARNE ASADA STATE 501H 502H (SECT	Sampling Condition:	Cool & Intact
Project Number:	2246	Sample Received By:	Dionica Hinojos
Project Location:	PERMIAN RESOURCES-LEA CO, NM		

Sample ID: CS - 9 (2.5') (H240995-09)

BTEx 8021B		mg/kg		Analyzed By: JH						
Analyte	Result	Reporting Limit	Analyzed	Method Blank	BS	% Recovery	True Value QC	RPD	Qualifier	
Benzene*	<0.050	0.050	02/28/2024	ND	2.20	110	2.00	0.637		
Toluene*	<0.050	0.050	02/28/2024	ND	2.17	109	2.00	0.985		
Ethylbenzene*	<0.050	0.050	02/28/2024	ND	2.15	107	2.00	0.781		
Total Xylenes*	<0.150	0.150	02/28/2024	ND	6.18	103	6.00	0.785		
Total BTEX	<0.300	0.300	02/28/2024	ND						

Surrogate: 4-Bromofluorobenzene (PID) 96.6 % 71.5-134

Chloride, SM4500Cl-B		mg/kg		Analyzed By: AC						
Analyte	Result	Reporting Limit	Analyzed	Method Blank	BS	% Recovery	True Value QC	RPD	Qualifier	
Chloride	320	16.0	02/29/2024	ND	432	108	400	3.64		

TPH 8015M		mg/kg		Analyzed By: MS					
Analyte	Result	Reporting Limit	Analyzed	Method Blank	BS	% Recovery	True Value QC	RPD	Qualifier
GRO C6-C10*	<10.0	10.0	02/28/2024	ND	184	92.1	200	1.30	
DRO >C10-C28*	<10.0	10.0	02/28/2024	ND	185	92.7	200	2.06	
EXT DRO >C28-C36	<10.0	10.0	02/28/2024	ND					

Surrogate: 1-Chlorooctane 85.7 % 48.2-134

Surrogate: 1-Chlorooctadecane 78.1 % 49.1-148

Cardinal Laboratories

*=Accredited Analyte

PLEASE NOTE: Liability and Damages. Cardinal's liability and client's exclusive remedy for any claim arising, whether based in contract or tort, shall be limited to the amount paid by client for analyses. All claims, including those for negligence and any other cause whatsoever shall be deemed waived unless made in writing and received by Cardinal within thirty (30) days after completion of the applicable service. In no event shall Cardinal be liable for incidental or consequential damages, including, without limitation, business interruptions, loss of use, or loss of profits incurred by client, its subsidiaries, affiliates or successors arising out of or related to the performance of the services hereunder by Cardinal, regardless of whether such claim is based upon any of the above stated reasons or otherwise. Results relate only to the samples identified above. This report shall not be reproduced except in full with written approval of Cardinal Laboratories.

Celey D. Keene, Lab Director/Quality Manager



PHONE (575) 393-2326 ° 101 E. MARLAND ° HOBBS, NM 88240

Analytical Results For:

CARMONA RESOURCES
 MIKE CARMONA
 310 W WALL ST, SUITE 500
 MIDLAND TX, 79701
 Fax To:

Received:	02/28/2024	Sampling Date:	02/28/2024
Reported:	02/29/2024	Sampling Type:	Soil
Project Name:	CARNE ASADA STATE 501H 502H (SECT	Sampling Condition:	Cool & Intact
Project Number:	2246	Sample Received By:	Dionica Hinojos
Project Location:	PERMIAN RESOURCES-LEA CO, NM		

Sample ID: CS - 10 (2.5') (H240995-10)

BTEx 8021B		mg/kg		Analyzed By: JH						
Analyte	Result	Reporting Limit	Analyzed	Method Blank	BS	% Recovery	True Value QC	RPD	Qualifier	
Benzene*	<0.050	0.050	02/28/2024	ND	2.20	110	2.00	0.637		
Toluene*	<0.050	0.050	02/28/2024	ND	2.17	109	2.00	0.985		
Ethylbenzene*	<0.050	0.050	02/28/2024	ND	2.15	107	2.00	0.781		
Total Xylenes*	<0.150	0.150	02/28/2024	ND	6.18	103	6.00	0.785		
Total BTEX	<0.300	0.300	02/28/2024	ND						

Surrogate: 4-Bromofluorobenzene (PID) 98.0 % 71.5-134

Chloride, SM4500Cl-B		mg/kg		Analyzed By: AC						
Analyte	Result	Reporting Limit	Analyzed	Method Blank	BS	% Recovery	True Value QC	RPD	Qualifier	
Chloride	256	16.0	02/29/2024	ND	432	108	400	3.64		

TPH 8015M		mg/kg		Analyzed By: MS					
Analyte	Result	Reporting Limit	Analyzed	Method Blank	BS	% Recovery	True Value QC	RPD	Qualifier
GRO C6-C10*	<10.0	10.0	02/28/2024	ND	184	92.1	200	1.30	
DRO >C10-C28*	<10.0	10.0	02/28/2024	ND	185	92.7	200	2.06	
EXT DRO >C28-C36	<10.0	10.0	02/28/2024	ND					

Surrogate: 1-Chlorooctane 85.1 % 48.2-134

Surrogate: 1-Chlorooctadecane 76.6 % 49.1-148

Cardinal Laboratories

*=Accredited Analyte

PLEASE NOTE: Liability and Damages. Cardinal's liability and client's exclusive remedy for any claim arising, whether based in contract or tort, shall be limited to the amount paid by client for analyses. All claims, including those for negligence and any other cause whatsoever shall be deemed waived unless made in writing and received by Cardinal within thirty (30) days after completion of the applicable service. In no event shall Cardinal be liable for incidental or consequential damages, including, without limitation, business interruptions, loss of use, or loss of profits incurred by client, its subsidiaries, affiliates or successors arising out of or related to the performance of the services hereunder by Cardinal, regardless of whether such claim is based upon any of the above stated reasons or otherwise. Results relate only to the samples identified above. This report shall not be reproduced except in full with written approval of Cardinal Laboratories.

Celey D. Keene, Lab Director/Quality Manager



PHONE (575) 393-2326 ° 101 E. MARLAND ° HOBBS, NM 88240

Analytical Results For:

CARMONA RESOURCES
 MIKE CARMONA
 310 W WALL ST, SUITE 500
 MIDLAND TX, 79701
 Fax To:

Received:	02/28/2024	Sampling Date:	02/28/2024
Reported:	02/29/2024	Sampling Type:	Soil
Project Name:	CARNE ASADA STATE 501H 502H (SECT	Sampling Condition:	Cool & Intact
Project Number:	2246	Sample Received By:	Dionica Hinojos
Project Location:	PERMIAN RESOURCES-LEA CO, NM		

Sample ID: CS - 11 (2.5') (H240995-11)

BTEx 8021B		mg/kg		Analyzed By: JH						
Analyte	Result	Reporting Limit	Analyzed	Method Blank	BS	% Recovery	True Value QC	RPD	Qualifier	
Benzene*	<0.050	0.050	02/28/2024	ND	2.20	110	2.00	0.637		
Toluene*	<0.050	0.050	02/28/2024	ND	2.17	109	2.00	0.985		
Ethylbenzene*	<0.050	0.050	02/28/2024	ND	2.15	107	2.00	0.781		
Total Xylenes*	<0.150	0.150	02/28/2024	ND	6.18	103	6.00	0.785		
Total BTEX	<0.300	0.300	02/28/2024	ND						

Surrogate: 4-Bromofluorobenzene (PID) 96.9 % 71.5-134

Chloride, SM4500Cl-B		mg/kg		Analyzed By: AC						
Analyte	Result	Reporting Limit	Analyzed	Method Blank	BS	% Recovery	True Value QC	RPD	Qualifier	
Chloride	320	16.0	02/29/2024	ND	432	108	400	3.64		

TPH 8015M		mg/kg		Analyzed By: MS					
Analyte	Result	Reporting Limit	Analyzed	Method Blank	BS	% Recovery	True Value QC	RPD	Qualifier
GRO C6-C10*	<10.0	10.0	02/28/2024	ND	184	92.1	200	1.30	
DRO >C10-C28*	<10.0	10.0	02/28/2024	ND	185	92.7	200	2.06	
EXT DRO >C28-C36	<10.0	10.0	02/28/2024	ND					

Surrogate: 1-Chlorooctane 88.4 % 48.2-134

Surrogate: 1-Chlorooctadecane 81.9 % 49.1-148

Cardinal Laboratories

*=Accredited Analyte

PLEASE NOTE: Liability and Damages. Cardinal's liability and client's exclusive remedy for any claim arising, whether based in contract or tort, shall be limited to the amount paid by client for analyses. All claims, including those for negligence and any other cause whatsoever shall be deemed waived unless made in writing and received by Cardinal within thirty (30) days after completion of the applicable service. In no event shall Cardinal be liable for incidental or consequential damages, including, without limitation, business interruptions, loss of use, or loss of profits incurred by client, its subsidiaries, affiliates or successors arising out of or related to the performance of the services hereunder by Cardinal, regardless of whether such claim is based upon any of the above stated reasons or otherwise. Results relate only to the samples identified above. This report shall not be reproduced except in full with written approval of Cardinal Laboratories.

Celey D. Keene, Lab Director/Quality Manager



PHONE (575) 393-2326 ° 101 E. MARLAND ° HOBBS, NM 88240

Analytical Results For:

CARMONA RESOURCES
 MIKE CARMONA
 310 W WALL ST, SUITE 500
 MIDLAND TX, 79701
 Fax To:

Received:	02/28/2024	Sampling Date:	02/28/2024
Reported:	02/29/2024	Sampling Type:	Soil
Project Name:	CARNE ASADA STATE 501H 502H (SECT	Sampling Condition:	Cool & Intact
Project Number:	2246	Sample Received By:	Dionica Hinojos
Project Location:	PERMIAN RESOURCES-LEA CO, NM		

Sample ID: CS - 12 (2.5') (H240995-12)

BTEx 8021B		mg/kg		Analyzed By: JH						
Analyte	Result	Reporting Limit	Analyzed	Method Blank	BS	% Recovery	True Value QC	RPD	Qualifier	
Benzene*	<0.050	0.050	02/28/2024	ND	2.20	110	2.00	0.637		
Toluene*	<0.050	0.050	02/28/2024	ND	2.17	109	2.00	0.985		
Ethylbenzene*	<0.050	0.050	02/28/2024	ND	2.15	107	2.00	0.781		
Total Xylenes*	<0.150	0.150	02/28/2024	ND	6.18	103	6.00	0.785		
Total BTEX	<0.300	0.300	02/28/2024	ND						

Surrogate: 4-Bromofluorobenzene (PID) 97.6 % 71.5-134

Chloride, SM4500CI-B		mg/kg		Analyzed By: AC						
Analyte	Result	Reporting Limit	Analyzed	Method Blank	BS	% Recovery	True Value QC	RPD	Qualifier	
Chloride	336	16.0	02/29/2024	ND	432	108	400	3.64		

TPH 8015M		mg/kg		Analyzed By: MS					
Analyte	Result	Reporting Limit	Analyzed	Method Blank	BS	% Recovery	True Value QC	RPD	Qualifier
GRO C6-C10*	<10.0	10.0	02/28/2024	ND	184	92.1	200	1.30	
DRO >C10-C28*	<10.0	10.0	02/28/2024	ND	185	92.7	200	2.06	
EXT DRO >C28-C36	<10.0	10.0	02/28/2024	ND					

Surrogate: 1-Chlorooctane 102 % 48.2-134

Surrogate: 1-Chlorooctadecane 95.3 % 49.1-148

Cardinal Laboratories

*=Accredited Analyte

PLEASE NOTE: Liability and Damages. Cardinal's liability and client's exclusive remedy for any claim arising, whether based in contract or tort, shall be limited to the amount paid by client for analyses. All claims, including those for negligence and any other cause whatsoever shall be deemed waived unless made in writing and received by Cardinal within thirty (30) days after completion of the applicable service. In no event shall Cardinal be liable for incidental or consequential damages, including, without limitation, business interruptions, loss of use, or loss of profits incurred by client, its subsidiaries, affiliates or successors arising out of or related to the performance of the services hereunder by Cardinal, regardless of whether such claim is based upon any of the above stated reasons or otherwise. Results relate only to the samples identified above. This report shall not be reproduced except in full with written approval of Cardinal Laboratories.

Celey D. Keene, Lab Director/Quality Manager



PHONE (575) 393-2326 ° 101 E. MARLAND ° HOBBS, NM 88240

Analytical Results For:

CARMONA RESOURCES
 MIKE CARMONA
 310 W WALL ST, SUITE 500
 MIDLAND TX, 79701
 Fax To:

Received:	02/28/2024	Sampling Date:	02/28/2024
Reported:	02/29/2024	Sampling Type:	Soil
Project Name:	CARNE ASADA STATE 501H 502H (SECT	Sampling Condition:	Cool & Intact
Project Number:	2246	Sample Received By:	Dionica Hinojos
Project Location:	PERMIAN RESOURCES-LEA CO, NM		

Sample ID: CS - 13 (2.5') (H240995-13)

BTEX 8021B		mg/kg		Analyzed By: JH						
Analyte	Result	Reporting Limit	Analyzed	Method Blank	BS	% Recovery	True Value QC	RPD	Qualifier	
Benzene*	<0.050	0.050	02/28/2024	ND	2.17	109	2.00	2.32		
Toluene*	<0.050	0.050	02/28/2024	ND	2.15	108	2.00	2.56		
Ethylbenzene*	<0.050	0.050	02/28/2024	ND	2.14	107	2.00	2.29		
Total Xylenes*	<0.150	0.150	02/28/2024	ND	6.46	108	6.00	2.31		
Total BTEX	<0.300	0.300	02/28/2024	ND						

Surrogate: 4-Bromofluorobenzene (PID) 103 % 71.5-134

Chloride, SM4500CI-B		mg/kg		Analyzed By: AC						
Analyte	Result	Reporting Limit	Analyzed	Method Blank	BS	% Recovery	True Value QC	RPD	Qualifier	
Chloride	368	16.0	02/29/2024	ND	432	108	400	3.64		

TPH 8015M		mg/kg		Analyzed By: MS					
Analyte	Result	Reporting Limit	Analyzed	Method Blank	BS	% Recovery	True Value QC	RPD	Qualifier
GRO C6-C10*	<10.0	10.0	02/28/2024	ND	184	92.1	200	1.30	
DRO >C10-C28*	<10.0	10.0	02/28/2024	ND	185	92.7	200	2.06	
EXT DRO >C28-C36	<10.0	10.0	02/28/2024	ND					

Surrogate: 1-Chlorooctane 67.3 % 48.2-134

Surrogate: 1-Chlorooctadecane 63.4 % 49.1-148

Cardinal Laboratories

*=Accredited Analyte

PLEASE NOTE: Liability and Damages. Cardinal's liability and client's exclusive remedy for any claim arising, whether based in contract or tort, shall be limited to the amount paid by client for analyses. All claims, including those for negligence and any other cause whatsoever shall be deemed waived unless made in writing and received by Cardinal within thirty (30) days after completion of the applicable service. In no event shall Cardinal be liable for incidental or consequential damages, including, without limitation, business interruptions, loss of use, or loss of profits incurred by client, its subsidiaries, affiliates or successors arising out of or related to the performance of the services hereunder by Cardinal, regardless of whether such claim is based upon any of the above stated reasons or otherwise. Results relate only to the samples identified above. This report shall not be reproduced except in full with written approval of Cardinal Laboratories.

Celey D. Keene, Lab Director/Quality Manager



PHONE (575) 393-2326 ° 101 E. MARLAND ° HOBBS, NM 88240

Analytical Results For:

CARMONA RESOURCES
 MIKE CARMONA
 310 W WALL ST, SUITE 500
 MIDLAND TX, 79701
 Fax To:

Received:	02/28/2024	Sampling Date:	02/28/2024
Reported:	02/29/2024	Sampling Type:	Soil
Project Name:	CARNE ASADA STATE 501H 502H (SECT	Sampling Condition:	Cool & Intact
Project Number:	2246	Sample Received By:	Dionica Hinojos
Project Location:	PERMIAN RESOURCES-LEA CO, NM		

Sample ID: CS - 14 (2.5') (H240995-14)

BTEX 8021B		mg/kg		Analyzed By: JH						
Analyte	Result	Reporting Limit	Analyzed	Method Blank	BS	% Recovery	True Value QC	RPD	Qualifier	
Benzene*	<0.050	0.050	02/28/2024	ND	2.17	109	2.00	2.32		
Toluene*	<0.050	0.050	02/28/2024	ND	2.15	108	2.00	2.56		
Ethylbenzene*	<0.050	0.050	02/28/2024	ND	2.14	107	2.00	2.29		
Total Xylenes*	<0.150	0.150	02/28/2024	ND	6.46	108	6.00	2.31		
Total BTEX	<0.300	0.300	02/28/2024	ND						

Surrogate: 4-Bromofluorobenzene (PID) 103 % 71.5-134

Chloride, SM4500Cl-B		mg/kg		Analyzed By: AC						
Analyte	Result	Reporting Limit	Analyzed	Method Blank	BS	% Recovery	True Value QC	RPD	Qualifier	
Chloride	304	16.0	02/29/2024	ND	432	108	400	3.64		

TPH 8015M		mg/kg		Analyzed By: MS					
Analyte	Result	Reporting Limit	Analyzed	Method Blank	BS	% Recovery	True Value QC	RPD	Qualifier
GRO C6-C10*	<10.0	10.0	02/28/2024	ND	184	92.1	200	1.30	
DRO >C10-C28*	<10.0	10.0	02/28/2024	ND	185	92.7	200	2.06	
EXT DRO >C28-C36	<10.0	10.0	02/28/2024	ND					

Surrogate: 1-Chlorooctane 72.8 % 48.2-134

Surrogate: 1-Chlorooctadecane 69.2 % 49.1-148

Cardinal Laboratories

*=Accredited Analyte

PLEASE NOTE: Liability and Damages. Cardinal's liability and client's exclusive remedy for any claim arising, whether based in contract or tort, shall be limited to the amount paid by client for analyses. All claims, including those for negligence and any other cause whatsoever shall be deemed waived unless made in writing and received by Cardinal within thirty (30) days after completion of the applicable service. In no event shall Cardinal be liable for incidental or consequential damages, including, without limitation, business interruptions, loss of use, or loss of profits incurred by client, its subsidiaries, affiliates or successors arising out of or related to the performance of the services hereunder by Cardinal, regardless of whether such claim is based upon any of the above stated reasons or otherwise. Results relate only to the samples identified above. This report shall not be reproduced except in full with written approval of Cardinal Laboratories.

Celey D. Keene, Lab Director/Quality Manager



PHONE (575) 393-2326 ° 101 E. MARLAND ° HOBBS, NM 88240

Analytical Results For:

CARMONA RESOURCES
 MIKE CARMONA
 310 W WALL ST, SUITE 500
 MIDLAND TX, 79701
 Fax To:

Received:	02/28/2024	Sampling Date:	02/28/2024
Reported:	02/29/2024	Sampling Type:	Soil
Project Name:	CARNE ASADA STATE 501H 502H (SECT	Sampling Condition:	Cool & Intact
Project Number:	2246	Sample Received By:	Dionica Hinojos
Project Location:	PERMIAN RESOURCES-LEA CO, NM		

Sample ID: CS - 15 (2.0') (H240995-15)

BTEx 8021B		mg/kg		Analyzed By: JH						
Analyte	Result	Reporting Limit	Analyzed	Method Blank	BS	% Recovery	True Value QC	RPD	Qualifier	
Benzene*	<0.050	0.050	02/28/2024	ND	2.17	109	2.00	2.32		
Toluene*	<0.050	0.050	02/28/2024	ND	2.15	108	2.00	2.56		
Ethylbenzene*	<0.050	0.050	02/28/2024	ND	2.14	107	2.00	2.29		
Total Xylenes*	<0.150	0.150	02/28/2024	ND	6.46	108	6.00	2.31		
Total BTEx	<0.300	0.300	02/28/2024	ND						

Surrogate: 4-Bromofluorobenzene (PID) 103 % 71.5-134

Chloride, SM4500CI-B		mg/kg		Analyzed By: AC						
Analyte	Result	Reporting Limit	Analyzed	Method Blank	BS	% Recovery	True Value QC	RPD	Qualifier	
Chloride	336	16.0	02/29/2024	ND	432	108	400	3.64		

TPH 8015M		mg/kg		Analyzed By: MS					
Analyte	Result	Reporting Limit	Analyzed	Method Blank	BS	% Recovery	True Value QC	RPD	Qualifier
GRO C6-C10*	<10.0	10.0	02/29/2024	ND	184	92.1	200	1.30	
DRO >C10-C28*	<10.0	10.0	02/29/2024	ND	185	92.7	200	2.06	
EXT DRO >C28-C36	<10.0	10.0	02/29/2024	ND					

Surrogate: 1-Chlorooctane 78.2 % 48.2-134

Surrogate: 1-Chlorooctadecane 72.7 % 49.1-148

Cardinal Laboratories

*=Accredited Analyte

PLEASE NOTE: Liability and Damages. Cardinal's liability and client's exclusive remedy for any claim arising, whether based in contract or tort, shall be limited to the amount paid by client for analyses. All claims, including those for negligence and any other cause whatsoever shall be deemed waived unless made in writing and received by Cardinal within thirty (30) days after completion of the applicable service. In no event shall Cardinal be liable for incidental or consequential damages, including, without limitation, business interruptions, loss of use, or loss of profits incurred by client, its subsidiaries, affiliates or successors arising out of or related to the performance of the services hereunder by Cardinal, regardless of whether such claim is based upon any of the above stated reasons or otherwise. Results relate only to the samples identified above. This report shall not be reproduced except in full with written approval of Cardinal Laboratories.

Celey D. Keene, Lab Director/Quality Manager



PHONE (575) 393-2326 ° 101 E. MARLAND ° HOBBS, NM 88240

Analytical Results For:

CARMONA RESOURCES
 MIKE CARMONA
 310 W WALL ST, SUITE 500
 MIDLAND TX, 79701
 Fax To:

Received:	02/28/2024	Sampling Date:	02/28/2024
Reported:	02/29/2024	Sampling Type:	Soil
Project Name:	CARNE ASADA STATE 501H 502H (SECT	Sampling Condition:	Cool & Intact
Project Number:	2246	Sample Received By:	Dionica Hinojos
Project Location:	PERMIAN RESOURCES-LEA CO, NM		

Sample ID: CS - 16 (2.0') (H240995-16)

BTEX 8021B		mg/kg		Analyzed By: JH						
Analyte	Result	Reporting Limit	Analyzed	Method Blank	BS	% Recovery	True Value QC	RPD	Qualifier	
Benzene*	<0.050	0.050	02/28/2024	ND	2.17	109	2.00	2.32		
Toluene*	<0.050	0.050	02/28/2024	ND	2.15	108	2.00	2.56		
Ethylbenzene*	<0.050	0.050	02/28/2024	ND	2.14	107	2.00	2.29		
Total Xylenes*	<0.150	0.150	02/28/2024	ND	6.46	108	6.00	2.31		
Total BTEX	<0.300	0.300	02/28/2024	ND						

Surrogate: 4-Bromofluorobenzene (PID) 104 % 71.5-134

Chloride, SM4500Cl-B		mg/kg		Analyzed By: HM						
Analyte	Result	Reporting Limit	Analyzed	Method Blank	BS	% Recovery	True Value QC	RPD	Qualifier	
Chloride	336	16.0	02/29/2024	ND	432	108	400	0.00		

TPH 8015M		mg/kg		Analyzed By: MS					
Analyte	Result	Reporting Limit	Analyzed	Method Blank	BS	% Recovery	True Value QC	RPD	Qualifier
GRO C6-C10*	<10.0	10.0	02/29/2024	ND	184	92.1	200	1.30	
DRO >C10-C28*	<10.0	10.0	02/29/2024	ND	185	92.7	200	2.06	
EXT DRO >C28-C36	<10.0	10.0	02/29/2024	ND					

Surrogate: 1-Chlorooctane 89.0 % 48.2-134

Surrogate: 1-Chlorooctadecane 81.1 % 49.1-148

Cardinal Laboratories

*=Accredited Analyte

PLEASE NOTE: Liability and Damages. Cardinal's liability and client's exclusive remedy for any claim arising, whether based in contract or tort, shall be limited to the amount paid by client for analyses. All claims, including those for negligence and any other cause whatsoever shall be deemed waived unless made in writing and received by Cardinal within thirty (30) days after completion of the applicable service. In no event shall Cardinal be liable for incidental or consequential damages, including, without limitation, business interruptions, loss of use, or loss of profits incurred by client, its subsidiaries, affiliates or successors arising out of or related to the performance of the services hereunder by Cardinal, regardless of whether such claim is based upon any of the above stated reasons or otherwise. Results relate only to the samples identified above. This report shall not be reproduced except in full with written approval of Cardinal Laboratories.

Celey D. Keene, Lab Director/Quality Manager



PHONE (575) 393-2326 ° 101 E. MARLAND ° HOBBS, NM 88240

Analytical Results For:

CARMONA RESOURCES
 MIKE CARMONA
 310 W WALL ST, SUITE 500
 MIDLAND TX, 79701
 Fax To:

Received:	02/28/2024	Sampling Date:	02/28/2024
Reported:	02/29/2024	Sampling Type:	Soil
Project Name:	CARNE ASADA STATE 501H 502H (SECT	Sampling Condition:	Cool & Intact
Project Number:	2246	Sample Received By:	Dionica Hinojos
Project Location:	PERMIAN RESOURCES-LEA CO, NM		

Sample ID: CS - 17 (2.0') (H240995-17)

BTEx 8021B		mg/kg		Analyzed By: JH						
Analyte	Result	Reporting Limit	Analyzed	Method Blank	BS	% Recovery	True Value QC	RPD	Qualifier	
Benzene*	<0.050	0.050	02/28/2024	ND	2.17	109	2.00	2.32		
Toluene*	<0.050	0.050	02/28/2024	ND	2.15	108	2.00	2.56		
Ethylbenzene*	<0.050	0.050	02/28/2024	ND	2.14	107	2.00	2.29		
Total Xylenes*	<0.150	0.150	02/28/2024	ND	6.46	108	6.00	2.31		
Total BTEx	<0.300	0.300	02/28/2024	ND						

Surrogate: 4-Bromofluorobenzene (PID) 103 % 71.5-134

Chloride, SM4500CI-B		mg/kg		Analyzed By: HM						
Analyte	Result	Reporting Limit	Analyzed	Method Blank	BS	% Recovery	True Value QC	RPD	Qualifier	
Chloride	240	16.0	02/29/2024	ND	432	108	400	0.00		

TPH 8015M		mg/kg		Analyzed By: MS					
Analyte	Result	Reporting Limit	Analyzed	Method Blank	BS	% Recovery	True Value QC	RPD	Qualifier
GRO C6-C10*	<10.0	10.0	02/29/2024	ND	184	92.1	200	1.30	
DRO >C10-C28*	<10.0	10.0	02/29/2024	ND	185	92.7	200	2.06	
EXT DRO >C28-C36	<10.0	10.0	02/29/2024	ND					

Surrogate: 1-Chlorooctane 92.2 % 48.2-134

Surrogate: 1-Chlorooctadecane 85.0 % 49.1-148

Cardinal Laboratories

*=Accredited Analyte

PLEASE NOTE: Liability and Damages. Cardinal's liability and client's exclusive remedy for any claim arising, whether based in contract or tort, shall be limited to the amount paid by client for analyses. All claims, including those for negligence and any other cause whatsoever shall be deemed waived unless made in writing and received by Cardinal within thirty (30) days after completion of the applicable service. In no event shall Cardinal be liable for incidental or consequential damages, including, without limitation, business interruptions, loss of use, or loss of profits incurred by client, its subsidiaries, affiliates or successors arising out of or related to the performance of the services hereunder by Cardinal, regardless of whether such claim is based upon any of the above stated reasons or otherwise. Results relate only to the samples identified above. This report shall not be reproduced except in full with written approval of Cardinal Laboratories.

Celey D. Keene, Lab Director/Quality Manager



PHONE (575) 393-2326 ° 101 E. MARLAND ° HOBBS, NM 88240

Analytical Results For:

CARMONA RESOURCES
 MIKE CARMONA
 310 W WALL ST, SUITE 500
 MIDLAND TX, 79701
 Fax To:

Received:	02/28/2024	Sampling Date:	02/28/2024
Reported:	02/29/2024	Sampling Type:	Soil
Project Name:	CARNE ASADA STATE 501H 502H (SECT	Sampling Condition:	Cool & Intact
Project Number:	2246	Sample Received By:	Dionica Hinojos
Project Location:	PERMIAN RESOURCES-LEA CO, NM		

Sample ID: CS - 18 (2.0') (H240995-18)

BTEX 8021B		mg/kg		Analyzed By: JH						
Analyte	Result	Reporting Limit	Analyzed	Method Blank	BS	% Recovery	True Value QC	RPD	Qualifier	
Benzene*	<0.050	0.050	02/28/2024	ND	2.17	109	2.00	2.32		
Toluene*	<0.050	0.050	02/28/2024	ND	2.15	108	2.00	2.56		
Ethylbenzene*	<0.050	0.050	02/28/2024	ND	2.14	107	2.00	2.29		
Total Xylenes*	<0.150	0.150	02/28/2024	ND	6.46	108	6.00	2.31		
Total BTEX	<0.300	0.300	02/28/2024	ND						

Surrogate: 4-Bromofluorobenzene (PID) 103 % 71.5-134

Chloride, SM4500Cl-B		mg/kg		Analyzed By: HM						
Analyte	Result	Reporting Limit	Analyzed	Method Blank	BS	% Recovery	True Value QC	RPD	Qualifier	
Chloride	240	16.0	02/29/2024	ND	432	108	400	0.00		

TPH 8015M		mg/kg		Analyzed By: MS					
Analyte	Result	Reporting Limit	Analyzed	Method Blank	BS	% Recovery	True Value QC	RPD	Qualifier
GRO C6-C10*	<10.0	10.0	02/29/2024	ND	184	92.1	200	1.30	
DRO >C10-C28*	<10.0	10.0	02/29/2024	ND	185	92.7	200	2.06	
EXT DRO >C28-C36	<10.0	10.0	02/29/2024	ND					

Surrogate: 1-Chlorooctane 70.0 % 48.2-134

Surrogate: 1-Chlorooctadecane 62.9 % 49.1-148

Cardinal Laboratories

*=Accredited Analyte

PLEASE NOTE: Liability and Damages. Cardinal's liability and client's exclusive remedy for any claim arising, whether based in contract or tort, shall be limited to the amount paid by client for analyses. All claims, including those for negligence and any other cause whatsoever shall be deemed waived unless made in writing and received by Cardinal within thirty (30) days after completion of the applicable service. In no event shall Cardinal be liable for incidental or consequential damages, including, without limitation, business interruptions, loss of use, or loss of profits incurred by client, its subsidiaries, affiliates or successors arising out of or related to the performance of the services hereunder by Cardinal, regardless of whether such claim is based upon any of the above stated reasons or otherwise. Results relate only to the samples identified above. This report shall not be reproduced except in full with written approval of Cardinal Laboratories.

Celey D. Keene, Lab Director/Quality Manager



PHONE (575) 393-2326 ° 101 E. MARLAND ° HOBBS, NM 88240

Analytical Results For:

CARMONA RESOURCES
 MIKE CARMONA
 310 W WALL ST, SUITE 500
 MIDLAND TX, 79701
 Fax To:

Received:	02/28/2024	Sampling Date:	02/28/2024
Reported:	02/29/2024	Sampling Type:	Soil
Project Name:	CARNE ASADA STATE 501H 502H (SECT	Sampling Condition:	Cool & Intact
Project Number:	2246	Sample Received By:	Dionica Hinojos
Project Location:	PERMIAN RESOURCES-LEA CO, NM		

Sample ID: CS - 19 (2.0') (H240995-19)

BTEx 8021B		mg/kg		Analyzed By: JH						
Analyte	Result	Reporting Limit	Analyzed	Method Blank	BS	% Recovery	True Value QC	RPD	Qualifier	
Benzene*	<0.050	0.050	02/28/2024	ND	2.17	109	2.00	2.32		
Toluene*	<0.050	0.050	02/28/2024	ND	2.15	108	2.00	2.56		
Ethylbenzene*	<0.050	0.050	02/28/2024	ND	2.14	107	2.00	2.29		
Total Xylenes*	<0.150	0.150	02/28/2024	ND	6.46	108	6.00	2.31		
Total BTEx	<0.300	0.300	02/28/2024	ND						

Surrogate: 4-Bromofluorobenzene (PID) 102 % 71.5-134

Chloride, SM4500CI-B		mg/kg		Analyzed By: HM						
Analyte	Result	Reporting Limit	Analyzed	Method Blank	BS	% Recovery	True Value QC	RPD	Qualifier	
Chloride	224	16.0	02/29/2024	ND	432	108	400	0.00		

TPH 8015M		mg/kg		Analyzed By: MS					
Analyte	Result	Reporting Limit	Analyzed	Method Blank	BS	% Recovery	True Value QC	RPD	Qualifier
GRO C6-C10*	<10.0	10.0	02/29/2024	ND	184	92.1	200	1.30	
DRO >C10-C28*	<10.0	10.0	02/29/2024	ND	185	92.7	200	2.06	
EXT DRO >C28-C36	<10.0	10.0	02/29/2024	ND					

Surrogate: 1-Chlorooctane 81.3 % 48.2-134

Surrogate: 1-Chlorooctadecane 73.0 % 49.1-148

Cardinal Laboratories

*=Accredited Analyte

PLEASE NOTE: Liability and Damages. Cardinal's liability and client's exclusive remedy for any claim arising, whether based in contract or tort, shall be limited to the amount paid by client for analyses. All claims, including those for negligence and any other cause whatsoever shall be deemed waived unless made in writing and received by Cardinal within thirty (30) days after completion of the applicable service. In no event shall Cardinal be liable for incidental or consequential damages, including, without limitation, business interruptions, loss of use, or loss of profits incurred by client, its subsidiaries, affiliates or successors arising out of or related to the performance of the services hereunder by Cardinal, regardless of whether such claim is based upon any of the above stated reasons or otherwise. Results relate only to the samples identified above. This report shall not be reproduced except in full with written approval of Cardinal Laboratories.

Celey D. Keene, Lab Director/Quality Manager



PHONE (575) 393-2326 ° 101 E. MARLAND ° HOBBS, NM 88240

Analytical Results For:

CARMONA RESOURCES
 MIKE CARMONA
 310 W WALL ST, SUITE 500
 MIDLAND TX, 79701
 Fax To:

Received:	02/28/2024	Sampling Date:	02/28/2024
Reported:	02/29/2024	Sampling Type:	Soil
Project Name:	CARNE ASADA STATE 501H 502H (SECT	Sampling Condition:	Cool & Intact
Project Number:	2246	Sample Received By:	Dionica Hinojos
Project Location:	PERMIAN RESOURCES-LEA CO, NM		

Sample ID: CS - 20 (2.0') (H240995-20)

BTEX 8021B		mg/kg		Analyzed By: JH						
Analyte	Result	Reporting Limit	Analyzed	Method Blank	BS	% Recovery	True Value QC	RPD	Qualifier	
Benzene*	<0.050	0.050	02/28/2024	ND	2.17	109	2.00	2.32		
Toluene*	<0.050	0.050	02/28/2024	ND	2.15	108	2.00	2.56		
Ethylbenzene*	<0.050	0.050	02/28/2024	ND	2.14	107	2.00	2.29		
Total Xylenes*	<0.150	0.150	02/28/2024	ND	6.46	108	6.00	2.31		
Total BTEX	<0.300	0.300	02/28/2024	ND						

Surrogate: 4-Bromofluorobenzene (PID) 104 % 71.5-134

Chloride, SM4500CI-B		mg/kg		Analyzed By: HM						
Analyte	Result	Reporting Limit	Analyzed	Method Blank	BS	% Recovery	True Value QC	RPD	Qualifier	
Chloride	320	16.0	02/29/2024	ND	432	108	400	0.00		

TPH 8015M		mg/kg		Analyzed By: MS					
Analyte	Result	Reporting Limit	Analyzed	Method Blank	BS	% Recovery	True Value QC	RPD	Qualifier
GRO C6-C10*	<10.0	10.0	02/29/2024	ND	184	92.1	200	1.30	
DRO >C10-C28*	<10.0	10.0	02/29/2024	ND	185	92.7	200	2.06	
EXT DRO >C28-C36	<10.0	10.0	02/29/2024	ND					

Surrogate: 1-Chlorooctane 88.7 % 48.2-134

Surrogate: 1-Chlorooctadecane 79.4 % 49.1-148

Cardinal Laboratories

*=Accredited Analyte

PLEASE NOTE: Liability and Damages. Cardinal's liability and client's exclusive remedy for any claim arising, whether based in contract or tort, shall be limited to the amount paid by client for analyses. All claims, including those for negligence and any other cause whatsoever shall be deemed waived unless made in writing and received by Cardinal within thirty (30) days after completion of the applicable service. In no event shall Cardinal be liable for incidental or consequential damages, including, without limitation, business interruptions, loss of use, or loss of profits incurred by client, its subsidiaries, affiliates or successors arising out of or related to the performance of the services hereunder by Cardinal, regardless of whether such claim is based upon any of the above stated reasons or otherwise. Results relate only to the samples identified above. This report shall not be reproduced except in full with written approval of Cardinal Laboratories.

Celey D. Keene, Lab Director/Quality Manager



PHONE (575) 393-2326 ° 101 E. MARLAND ° HOBBS, NM 88240

Analytical Results For:

CARMONA RESOURCES
 MIKE CARMONA
 310 W WALL ST, SUITE 500
 MIDLAND TX, 79701
 Fax To:

Received:	02/28/2024	Sampling Date:	02/28/2024
Reported:	02/29/2024	Sampling Type:	Soil
Project Name:	CARNE ASADA STATE 501H 502H (SECT	Sampling Condition:	Cool & Intact
Project Number:	2246	Sample Received By:	Dionica Hinojos
Project Location:	PERMIAN RESOURCES-LEA CO, NM		

Sample ID: CS - 21 (2.0') (H240995-21)

BTEx 8021B		mg/kg		Analyzed By: JH						
Analyte	Result	Reporting Limit	Analyzed	Method Blank	BS	% Recovery	True Value QC	RPD	Qualifier	
Benzene*	<0.050	0.050	02/28/2024	ND	2.17	109	2.00	2.32		
Toluene*	<0.050	0.050	02/28/2024	ND	2.15	108	2.00	2.56		
Ethylbenzene*	<0.050	0.050	02/28/2024	ND	2.14	107	2.00	2.29		
Total Xylenes*	<0.150	0.150	02/28/2024	ND	6.46	108	6.00	2.31		
Total BTEX	<0.300	0.300	02/28/2024	ND						

Surrogate: 4-Bromofluorobenzene (PID) 103 % 71.5-134

Chloride, SM4500Cl-B		mg/kg		Analyzed By: HM						
Analyte	Result	Reporting Limit	Analyzed	Method Blank	BS	% Recovery	True Value QC	RPD	Qualifier	
Chloride	320	16.0	02/29/2024	ND	432	108	400	0.00		

TPH 8015M		mg/kg		Analyzed By: ms					
Analyte	Result	Reporting Limit	Analyzed	Method Blank	BS	% Recovery	True Value QC	RPD	Qualifier
GRO C6-C10*	<10.0	10.0	02/28/2024	ND	203	102	200	2.62	
DRO >C10-C28*	<10.0	10.0	02/28/2024	ND	193	96.6	200	3.41	
EXT DRO >C28-C36	<10.0	10.0	02/28/2024	ND					

Surrogate: 1-Chlorooctane 85.6 % 48.2-134

Surrogate: 1-Chlorooctadecane 92.5 % 49.1-148

Cardinal Laboratories

*=Accredited Analyte

PLEASE NOTE: Liability and Damages. Cardinal's liability and client's exclusive remedy for any claim arising, whether based in contract or tort, shall be limited to the amount paid by client for analyses. All claims, including those for negligence and any other cause whatsoever shall be deemed waived unless made in writing and received by Cardinal within thirty (30) days after completion of the applicable service. In no event shall Cardinal be liable for incidental or consequential damages, including, without limitation, business interruptions, loss of use, or loss of profits incurred by client, its subsidiaries, affiliates or successors arising out of or related to the performance of the services hereunder by Cardinal, regardless of whether such claim is based upon any of the above stated reasons or otherwise. Results relate only to the samples identified above. This report shall not be reproduced except in full with written approval of Cardinal Laboratories.

Celey D. Keene, Lab Director/Quality Manager



PHONE (575) 393-2326 ° 101 E. MARLAND ° HOBBS, NM 88240

Analytical Results For:

CARMONA RESOURCES
 MIKE CARMONA
 310 W WALL ST, SUITE 500
 MIDLAND TX, 79701
 Fax To:

Received:	02/28/2024	Sampling Date:	02/28/2024
Reported:	02/29/2024	Sampling Type:	Soil
Project Name:	CARNE ASADA STATE 501H 502H (SECT	Sampling Condition:	Cool & Intact
Project Number:	2246	Sample Received By:	Dionica Hinojos
Project Location:	PERMIAN RESOURCES-LEA CO, NM		

Sample ID: CS - 22 (2.0') (H240995-22)

BTEX 8021B		mg/kg		Analyzed By: JH						
Analyte	Result	Reporting Limit	Analyzed	Method Blank	BS	% Recovery	True Value QC	RPD	Qualifier	
Benzene*	<0.050	0.050	02/28/2024	ND	2.17	109	2.00	2.32		
Toluene*	<0.050	0.050	02/28/2024	ND	2.15	108	2.00	2.56		
Ethylbenzene*	<0.050	0.050	02/28/2024	ND	2.14	107	2.00	2.29		
Total Xylenes*	<0.150	0.150	02/28/2024	ND	6.46	108	6.00	2.31		
Total BTEX	<0.300	0.300	02/28/2024	ND						

Surrogate: 4-Bromofluorobenzene (PID) 103 % 71.5-134

Chloride, SM4500CI-B		mg/kg		Analyzed By: HM						
Analyte	Result	Reporting Limit	Analyzed	Method Blank	BS	% Recovery	True Value QC	RPD	Qualifier	
Chloride	304	16.0	02/29/2024	ND	432	108	400	0.00		

TPH 8015M		mg/kg		Analyzed By: ms					
Analyte	Result	Reporting Limit	Analyzed	Method Blank	BS	% Recovery	True Value QC	RPD	Qualifier
GRO C6-C10*	<10.0	10.0	02/28/2024	ND	203	102	200	2.62	
DRO >C10-C28*	<10.0	10.0	02/28/2024	ND	193	96.6	200	3.41	
EXT DRO >C28-C36	<10.0	10.0	02/28/2024	ND					

Surrogate: 1-Chlorooctane 91.2 % 48.2-134

Surrogate: 1-Chlorooctadecane 103 % 49.1-148

Cardinal Laboratories

*=Accredited Analyte

PLEASE NOTE: Liability and Damages. Cardinal's liability and client's exclusive remedy for any claim arising, whether based in contract or tort, shall be limited to the amount paid by client for analyses. All claims, including those for negligence and any other cause whatsoever shall be deemed waived unless made in writing and received by Cardinal within thirty (30) days after completion of the applicable service. In no event shall Cardinal be liable for incidental or consequential damages, including, without limitation, business interruptions, loss of use, or loss of profits incurred by client, its subsidiaries, affiliates or successors arising out of or related to the performance of the services hereunder by Cardinal, regardless of whether such claim is based upon any of the above stated reasons or otherwise. Results relate only to the samples identified above. This report shall not be reproduced except in full with written approval of Cardinal Laboratories.

Celey D. Keene, Lab Director/Quality Manager



PHONE (575) 393-2326 ° 101 E. MARLAND ° HOBBS, NM 88240

Analytical Results For:

CARMONA RESOURCES
 MIKE CARMONA
 310 W WALL ST, SUITE 500
 MIDLAND TX, 79701
 Fax To:

Received:	02/28/2024	Sampling Date:	02/28/2024
Reported:	02/29/2024	Sampling Type:	Soil
Project Name:	CARNE ASADA STATE 501H 502H (SECT	Sampling Condition:	Cool & Intact
Project Number:	2246	Sample Received By:	Dionica Hinojos
Project Location:	PERMIAN RESOURCES-LEA CO, NM		

Sample ID: CS - 23 (2.0') (H240995-23)

BTEx 8021B		mg/kg		Analyzed By: JH						
Analyte	Result	Reporting Limit	Analyzed	Method Blank	BS	% Recovery	True Value QC	RPD	Qualifier	
Benzene*	<0.050	0.050	02/28/2024	ND	2.17	109	2.00	2.32		
Toluene*	<0.050	0.050	02/28/2024	ND	2.15	108	2.00	2.56		
Ethylbenzene*	<0.050	0.050	02/28/2024	ND	2.14	107	2.00	2.29		
Total Xylenes*	<0.150	0.150	02/28/2024	ND	6.46	108	6.00	2.31		
Total BTEX	<0.300	0.300	02/28/2024	ND						

Surrogate: 4-Bromofluorobenzene (PID) 103 % 71.5-134

Chloride, SM4500CI-B		mg/kg		Analyzed By: HM						
Analyte	Result	Reporting Limit	Analyzed	Method Blank	BS	% Recovery	True Value QC	RPD	Qualifier	
Chloride	208	16.0	02/29/2024	ND	432	108	400	0.00		

TPH 8015M		mg/kg		Analyzed By: ms					
Analyte	Result	Reporting Limit	Analyzed	Method Blank	BS	% Recovery	True Value QC	RPD	Qualifier
GRO C6-C10*	<10.0	10.0	02/29/2024	ND	203	102	200	2.62	
DRO >C10-C28*	<10.0	10.0	02/29/2024	ND	193	96.6	200	3.41	
EXT DRO >C28-C36	<10.0	10.0	02/29/2024	ND					

Surrogate: 1-Chlorooctane 96.0 % 48.2-134

Surrogate: 1-Chlorooctadecane 104 % 49.1-148

Cardinal Laboratories

*=Accredited Analyte

PLEASE NOTE: Liability and Damages. Cardinal's liability and client's exclusive remedy for any claim arising, whether based in contract or tort, shall be limited to the amount paid by client for analyses. All claims, including those for negligence and any other cause whatsoever shall be deemed waived unless made in writing and received by Cardinal within thirty (30) days after completion of the applicable service. In no event shall Cardinal be liable for incidental or consequential damages, including, without limitation, business interruptions, loss of use, or loss of profits incurred by client, its subsidiaries, affiliates or successors arising out of or related to the performance of the services hereunder by Cardinal, regardless of whether such claim is based upon any of the above stated reasons or otherwise. Results relate only to the samples identified above. This report shall not be reproduced except in full with written approval of Cardinal Laboratories.

Celey D. Keene, Lab Director/Quality Manager



PHONE (575) 393-2326 ° 101 E. MARLAND ° HOBBS, NM 88240

Analytical Results For:

CARMONA RESOURCES
 MIKE CARMONA
 310 W WALL ST, SUITE 500
 MIDLAND TX, 79701
 Fax To:

Received:	02/28/2024	Sampling Date:	02/28/2024
Reported:	02/29/2024	Sampling Type:	Soil
Project Name:	CARNE ASADA STATE 501H 502H (SECT	Sampling Condition:	Cool & Intact
Project Number:	2246	Sample Received By:	Dionica Hinojos
Project Location:	PERMIAN RESOURCES-LEA CO, NM		

Sample ID: CS - 24 (2.0') (H240995-24)

BTEX 8021B		mg/kg		Analyzed By: JH						
Analyte	Result	Reporting Limit	Analyzed	Method Blank	BS	% Recovery	True Value QC	RPD	Qualifier	
Benzene*	<0.050	0.050	02/28/2024	ND	2.17	109	2.00	2.32		
Toluene*	<0.050	0.050	02/28/2024	ND	2.15	108	2.00	2.56		
Ethylbenzene*	<0.050	0.050	02/28/2024	ND	2.14	107	2.00	2.29		
Total Xylenes*	<0.150	0.150	02/28/2024	ND	6.46	108	6.00	2.31		
Total BTEX	<0.300	0.300	02/28/2024	ND						

Surrogate: 4-Bromofluorobenzene (PID) 102 % 71.5-134

Chloride, SM4500Cl-B		mg/kg		Analyzed By: HM						
Analyte	Result	Reporting Limit	Analyzed	Method Blank	BS	% Recovery	True Value QC	RPD	Qualifier	
Chloride	160	16.0	02/29/2024	ND	432	108	400	0.00		

TPH 8015M		mg/kg		Analyzed By: ms					
Analyte	Result	Reporting Limit	Analyzed	Method Blank	BS	% Recovery	True Value QC	RPD	Qualifier
GRO C6-C10*	<10.0	10.0	02/29/2024	ND	203	102	200	2.62	
DRO >C10-C28*	<10.0	10.0	02/29/2024	ND	193	96.6	200	3.41	
EXT DRO >C28-C36	<10.0	10.0	02/29/2024	ND					

Surrogate: 1-Chlorooctane 81.4 % 48.2-134

Surrogate: 1-Chlorooctadecane 99.9 % 49.1-148

Cardinal Laboratories

*=Accredited Analyte

PLEASE NOTE: Liability and Damages. Cardinal's liability and client's exclusive remedy for any claim arising, whether based in contract or tort, shall be limited to the amount paid by client for analyses. All claims, including those for negligence and any other cause whatsoever shall be deemed waived unless made in writing and received by Cardinal within thirty (30) days after completion of the applicable service. In no event shall Cardinal be liable for incidental or consequential damages, including, without limitation, business interruptions, loss of use, or loss of profits incurred by client, its subsidiaries, affiliates or successors arising out of or related to the performance of the services hereunder by Cardinal, regardless of whether such claim is based upon any of the above stated reasons or otherwise. Results relate only to the samples identified above. This report shall not be reproduced except in full with written approval of Cardinal Laboratories.

Celey D. Keene, Lab Director/Quality Manager



PHONE (575) 393-2326 ° 101 E. MARLAND ° HOBBS, NM 88240

Analytical Results For:

CARMONA RESOURCES
 MIKE CARMONA
 310 W WALL ST, SUITE 500
 MIDLAND TX, 79701
 Fax To:

Received:	02/28/2024	Sampling Date:	02/28/2024
Reported:	02/29/2024	Sampling Type:	Soil
Project Name:	CARNE ASADA STATE 501H 502H (SECT	Sampling Condition:	Cool & Intact
Project Number:	2246	Sample Received By:	Dionica Hinojos
Project Location:	PERMIAN RESOURCES-LEA CO, NM		

Sample ID: CS - 25 (2.0') (H240995-25)

BTEx 8021B		mg/kg		Analyzed By: JH						
Analyte	Result	Reporting Limit	Analyzed	Method Blank	BS	% Recovery	True Value QC	RPD	Qualifier	
Benzene*	<0.050	0.050	02/28/2024	ND	2.17	109	2.00	2.32		
Toluene*	<0.050	0.050	02/28/2024	ND	2.15	108	2.00	2.56		
Ethylbenzene*	<0.050	0.050	02/28/2024	ND	2.14	107	2.00	2.29		
Total Xylenes*	<0.150	0.150	02/28/2024	ND	6.46	108	6.00	2.31		
Total BTEx	<0.300	0.300	02/28/2024	ND						

Surrogate: 4-Bromofluorobenzene (PID) 103 % 71.5-134

Chloride, SM4500CI-B		mg/kg		Analyzed By: HM						
Analyte	Result	Reporting Limit	Analyzed	Method Blank	BS	% Recovery	True Value QC	RPD	Qualifier	
Chloride	192	16.0	02/29/2024	ND	432	108	400	0.00		

TPH 8015M		mg/kg		Analyzed By: ms					
Analyte	Result	Reporting Limit	Analyzed	Method Blank	BS	% Recovery	True Value QC	RPD	Qualifier
GRO C6-C10*	<10.0	10.0	02/29/2024	ND	203	102	200	2.62	
DRO >C10-C28*	<10.0	10.0	02/29/2024	ND	193	96.6	200	3.41	
EXT DRO >C28-C36	<10.0	10.0	02/29/2024	ND					

Surrogate: 1-Chlorooctane 72.8 % 48.2-134

Surrogate: 1-Chlorooctadecane 78.3 % 49.1-148

Cardinal Laboratories

*=Accredited Analyte

PLEASE NOTE: Liability and Damages. Cardinal's liability and client's exclusive remedy for any claim arising, whether based in contract or tort, shall be limited to the amount paid by client for analyses. All claims, including those for negligence and any other cause whatsoever shall be deemed waived unless made in writing and received by Cardinal within thirty (30) days after completion of the applicable service. In no event shall Cardinal be liable for incidental or consequential damages, including, without limitation, business interruptions, loss of use, or loss of profits incurred by client, its subsidiaries, affiliates or successors arising out of or related to the performance of the services hereunder by Cardinal, regardless of whether such claim is based upon any of the above stated reasons or otherwise. Results relate only to the samples identified above. This report shall not be reproduced except in full with written approval of Cardinal Laboratories.

Celey D. Keene, Lab Director/Quality Manager



PHONE (575) 393-2326 ° 101 E. MARLAND ° HOBBS, NM 88240

Analytical Results For:

CARMONA RESOURCES
 MIKE CARMONA
 310 W WALL ST, SUITE 500
 MIDLAND TX, 79701
 Fax To:

Received:	02/28/2024	Sampling Date:	02/28/2024
Reported:	02/29/2024	Sampling Type:	Soil
Project Name:	CARNE ASADA STATE 501H 502H (SECT	Sampling Condition:	Cool & Intact
Project Number:	2246	Sample Received By:	Dionica Hinojos
Project Location:	PERMIAN RESOURCES-LEA CO, NM		

Sample ID: CS - 26 (2.0') (H240995-26)

BTEx 8021B		mg/kg		Analyzed By: JH						
Analyte	Result	Reporting Limit	Analyzed	Method Blank	BS	% Recovery	True Value QC	RPD	Qualifier	
Benzene*	<0.050	0.050	02/28/2024	ND	2.17	109	2.00	2.32		
Toluene*	<0.050	0.050	02/28/2024	ND	2.15	108	2.00	2.56		
Ethylbenzene*	<0.050	0.050	02/28/2024	ND	2.14	107	2.00	2.29		
Total Xylenes*	<0.150	0.150	02/28/2024	ND	6.46	108	6.00	2.31		
Total BTEX	<0.300	0.300	02/28/2024	ND						

Surrogate: 4-Bromofluorobenzene (PID) 102 % 71.5-134

Chloride, SM4500Cl-B		mg/kg		Analyzed By: HM						
Analyte	Result	Reporting Limit	Analyzed	Method Blank	BS	% Recovery	True Value QC	RPD	Qualifier	
Chloride	192	16.0	02/29/2024	ND	432	108	400	0.00		

TPH 8015M		mg/kg		Analyzed By: ms					
Analyte	Result	Reporting Limit	Analyzed	Method Blank	BS	% Recovery	True Value QC	RPD	Qualifier
GRO C6-C10*	<10.0	10.0	02/29/2024	ND	203	102	200	2.62	
DRO >C10-C28*	<10.0	10.0	02/29/2024	ND	193	96.6	200	3.41	
EXT DRO >C28-C36	<10.0	10.0	02/29/2024	ND					

Surrogate: 1-Chlorooctane 93.9 % 48.2-134

Surrogate: 1-Chlorooctadecane 102 % 49.1-148

Cardinal Laboratories

*=Accredited Analyte

PLEASE NOTE: Liability and Damages. Cardinal's liability and client's exclusive remedy for any claim arising, whether based in contract or tort, shall be limited to the amount paid by client for analyses. All claims, including those for negligence and any other cause whatsoever shall be deemed waived unless made in writing and received by Cardinal within thirty (30) days after completion of the applicable service. In no event shall Cardinal be liable for incidental or consequential damages, including, without limitation, business interruptions, loss of use, or loss of profits incurred by client, its subsidiaries, affiliates or successors arising out of or related to the performance of the services hereunder by Cardinal, regardless of whether such claim is based upon any of the above stated reasons or otherwise. Results relate only to the samples identified above. This report shall not be reproduced except in full with written approval of Cardinal Laboratories.

Celey D. Keene, Lab Director/Quality Manager



PHONE (575) 393-2326 ° 101 E. MARLAND ° HOBBS, NM 88240

Analytical Results For:

CARMONA RESOURCES
 MIKE CARMONA
 310 W WALL ST, SUITE 500
 MIDLAND TX, 79701
 Fax To:

Received:	02/28/2024	Sampling Date:	02/28/2024
Reported:	02/29/2024	Sampling Type:	Soil
Project Name:	CARNE ASADA STATE 501H 502H (SECT	Sampling Condition:	Cool & Intact
Project Number:	2246	Sample Received By:	Dionica Hinojos
Project Location:	PERMIAN RESOURCES-LEA CO, NM		

Sample ID: CS - 27 (2.0') (H240995-27)

BTEX 8021B		mg/kg		Analyzed By: JH						
Analyte	Result	Reporting Limit	Analyzed	Method Blank	BS	% Recovery	True Value QC	RPD	Qualifier	
Benzene*	<0.050	0.050	02/28/2024	ND	2.17	109	2.00	2.32		
Toluene*	<0.050	0.050	02/28/2024	ND	2.15	108	2.00	2.56		
Ethylbenzene*	<0.050	0.050	02/28/2024	ND	2.14	107	2.00	2.29		
Total Xylenes*	<0.150	0.150	02/28/2024	ND	6.46	108	6.00	2.31		
Total BTEX	<0.300	0.300	02/28/2024	ND						

Surrogate: 4-Bromofluorobenzene (PID) 103 % 71.5-134

Chloride, SM4500CI-B		mg/kg		Analyzed By: HM						
Analyte	Result	Reporting Limit	Analyzed	Method Blank	BS	% Recovery	True Value QC	RPD	Qualifier	
Chloride	192	16.0	02/29/2024	ND	432	108	400	0.00		

TPH 8015M		mg/kg		Analyzed By: ms					
Analyte	Result	Reporting Limit	Analyzed	Method Blank	BS	% Recovery	True Value QC	RPD	Qualifier
GRO C6-C10*	<10.0	10.0	02/29/2024	ND	203	102	200	2.62	
DRO >C10-C28*	<10.0	10.0	02/29/2024	ND	193	96.6	200	3.41	
EXT DRO >C28-C36	<10.0	10.0	02/29/2024	ND					

Surrogate: 1-Chlorooctane 86.6 % 48.2-134

Surrogate: 1-Chlorooctadecane 94.2 % 49.1-148

Cardinal Laboratories

*=Accredited Analyte

PLEASE NOTE: Liability and Damages. Cardinal's liability and client's exclusive remedy for any claim arising, whether based in contract or tort, shall be limited to the amount paid by client for analyses. All claims, including those for negligence and any other cause whatsoever shall be deemed waived unless made in writing and received by Cardinal within thirty (30) days after completion of the applicable service. In no event shall Cardinal be liable for incidental or consequential damages, including, without limitation, business interruptions, loss of use, or loss of profits incurred by client, its subsidiaries, affiliates or successors arising out of or related to the performance of the services hereunder by Cardinal, regardless of whether such claim is based upon any of the above stated reasons or otherwise. Results relate only to the samples identified above. This report shall not be reproduced except in full with written approval of Cardinal Laboratories.

Celey D. Keene, Lab Director/Quality Manager



PHONE (575) 393-2326 ° 101 E. MARLAND ° HOBBS, NM 88240

Analytical Results For:

CARMONA RESOURCES
 MIKE CARMONA
 310 W WALL ST, SUITE 500
 MIDLAND TX, 79701
 Fax To:

Received:	02/28/2024	Sampling Date:	02/28/2024
Reported:	02/29/2024	Sampling Type:	Soil
Project Name:	CARNE ASADA STATE 501H 502H (SECT	Sampling Condition:	Cool & Intact
Project Number:	2246	Sample Received By:	Dionica Hinojos
Project Location:	PERMIAN RESOURCES-LEA CO, NM		

Sample ID: CS - 28 (2.0') (H240995-28)

BTEX 8021B		mg/kg		Analyzed By: JH						
Analyte	Result	Reporting Limit	Analyzed	Method Blank	BS	% Recovery	True Value QC	RPD	Qualifier	
Benzene*	<0.050	0.050	02/28/2024	ND	2.17	109	2.00	2.32		
Toluene*	<0.050	0.050	02/28/2024	ND	2.15	108	2.00	2.56		
Ethylbenzene*	<0.050	0.050	02/28/2024	ND	2.14	107	2.00	2.29		
Total Xylenes*	<0.150	0.150	02/28/2024	ND	6.46	108	6.00	2.31		
Total BTEX	<0.300	0.300	02/28/2024	ND						

Surrogate: 4-Bromofluorobenzene (PID) 103 % 71.5-134

Chloride, SM4500Cl-B		mg/kg		Analyzed By: HM						
Analyte	Result	Reporting Limit	Analyzed	Method Blank	BS	% Recovery	True Value QC	RPD	Qualifier	
Chloride	192	16.0	02/29/2024	ND	432	108	400	0.00		

TPH 8015M		mg/kg		Analyzed By: ms					
Analyte	Result	Reporting Limit	Analyzed	Method Blank	BS	% Recovery	True Value QC	RPD	Qualifier
GRO C6-C10*	<10.0	10.0	02/29/2024	ND	203	102	200	2.62	
DRO >C10-C28*	<10.0	10.0	02/29/2024	ND	193	96.6	200	3.41	
EXT DRO >C28-C36	<10.0	10.0	02/29/2024	ND					

Surrogate: 1-Chlorooctane 90.9 % 48.2-134

Surrogate: 1-Chlorooctadecane 97.8 % 49.1-148

Cardinal Laboratories

*=Accredited Analyte

PLEASE NOTE: Liability and Damages. Cardinal's liability and client's exclusive remedy for any claim arising, whether based in contract or tort, shall be limited to the amount paid by client for analyses. All claims, including those for negligence and any other cause whatsoever shall be deemed waived unless made in writing and received by Cardinal within thirty (30) days after completion of the applicable service. In no event shall Cardinal be liable for incidental or consequential damages, including, without limitation, business interruptions, loss of use, or loss of profits incurred by client, its subsidiaries, affiliates or successors arising out of or related to the performance of the services hereunder by Cardinal, regardless of whether such claim is based upon any of the above stated reasons or otherwise. Results relate only to the samples identified above. This report shall not be reproduced except in full with written approval of Cardinal Laboratories.

Celey D. Keene, Lab Director/Quality Manager



PHONE (575) 393-2326 ° 101 E. MARLAND ° HOBBS, NM 88240

Analytical Results For:

CARMONA RESOURCES
 MIKE CARMONA
 310 W WALL ST, SUITE 500
 MIDLAND TX, 79701
 Fax To:

Received:	02/28/2024	Sampling Date:	02/28/2024
Reported:	02/29/2024	Sampling Type:	Soil
Project Name:	CARNE ASADA STATE 501H 502H (SECT	Sampling Condition:	Cool & Intact
Project Number:	2246	Sample Received By:	Dionica Hinojos
Project Location:	PERMIAN RESOURCES-LEA CO, NM		

Sample ID: CS - 29 (2.0') (H240995-29)

BTEX 8021B		mg/kg		Analyzed By: JH						
Analyte	Result	Reporting Limit	Analyzed	Method Blank	BS	% Recovery	True Value QC	RPD	Qualifier	
Benzene*	<0.050	0.050	02/28/2024	ND	2.17	109	2.00	2.32		
Toluene*	<0.050	0.050	02/28/2024	ND	2.15	108	2.00	2.56		
Ethylbenzene*	<0.050	0.050	02/28/2024	ND	2.14	107	2.00	2.29		
Total Xylenes*	<0.150	0.150	02/28/2024	ND	6.46	108	6.00	2.31		
Total BTEX	<0.300	0.300	02/28/2024	ND						

Surrogate: 4-Bromofluorobenzene (PID) 103 % 71.5-134

Chloride, SM4500Cl-B		mg/kg		Analyzed By: HM						
Analyte	Result	Reporting Limit	Analyzed	Method Blank	BS	% Recovery	True Value QC	RPD	Qualifier	
Chloride	128	16.0	02/29/2024	ND	432	108	400	0.00		

TPH 8015M		mg/kg		Analyzed By: ms					
Analyte	Result	Reporting Limit	Analyzed	Method Blank	BS	% Recovery	True Value QC	RPD	Qualifier
GRO C6-C10*	<10.0	10.0	02/29/2024	ND	203	102	200	2.62	
DRO >C10-C28*	<10.0	10.0	02/29/2024	ND	193	96.6	200	3.41	
EXT DRO >C28-C36	<10.0	10.0	02/29/2024	ND					

Surrogate: 1-Chlorooctane 87.0 % 48.2-134

Surrogate: 1-Chlorooctadecane 93.8 % 49.1-148

Cardinal Laboratories

*=Accredited Analyte

PLEASE NOTE: Liability and Damages. Cardinal's liability and client's exclusive remedy for any claim arising, whether based in contract or tort, shall be limited to the amount paid by client for analyses. All claims, including those for negligence and any other cause whatsoever shall be deemed waived unless made in writing and received by Cardinal within thirty (30) days after completion of the applicable service. In no event shall Cardinal be liable for incidental or consequential damages, including, without limitation, business interruptions, loss of use, or loss of profits incurred by client, its subsidiaries, affiliates or successors arising out of or related to the performance of the services hereunder by Cardinal, regardless of whether such claim is based upon any of the above stated reasons or otherwise. Results relate only to the samples identified above. This report shall not be reproduced except in full with written approval of Cardinal Laboratories.

Celey D. Keene, Lab Director/Quality Manager



PHONE (575) 393-2326 ° 101 E. MARLAND ° HOBBS, NM 88240

Analytical Results For:

CARMONA RESOURCES
 MIKE CARMONA
 310 W WALL ST, SUITE 500
 MIDLAND TX, 79701
 Fax To:

Received:	02/28/2024	Sampling Date:	02/28/2024
Reported:	02/29/2024	Sampling Type:	Soil
Project Name:	CARNE ASADA STATE 501H 502H (SECT	Sampling Condition:	Cool & Intact
Project Number:	2246	Sample Received By:	Dionica Hinojos
Project Location:	PERMIAN RESOURCES-LEA CO, NM		

Sample ID: CS - 30 (2.0') (H240995-30)

BTEx 8021B		mg/kg		Analyzed By: JH						
Analyte	Result	Reporting Limit	Analyzed	Method Blank	BS	% Recovery	True Value QC	RPD	Qualifier	
Benzene*	<0.050	0.050	02/28/2024	ND	2.17	109	2.00	2.32		
Toluene*	<0.050	0.050	02/28/2024	ND	2.15	108	2.00	2.56		
Ethylbenzene*	<0.050	0.050	02/28/2024	ND	2.14	107	2.00	2.29		
Total Xylenes*	<0.150	0.150	02/28/2024	ND	6.46	108	6.00	2.31		
Total BTEX	<0.300	0.300	02/28/2024	ND						

Surrogate: 4-Bromofluorobenzene (PID) 103 % 71.5-134

Chloride, SM4500Cl-B		mg/kg		Analyzed By: HM						
Analyte	Result	Reporting Limit	Analyzed	Method Blank	BS	% Recovery	True Value QC	RPD	Qualifier	
Chloride	96.0	16.0	02/29/2024	ND	432	108	400	0.00		

TPH 8015M		mg/kg		Analyzed By: MS					
Analyte	Result	Reporting Limit	Analyzed	Method Blank	BS	% Recovery	True Value QC	RPD	Qualifier
GRO C6-C10*	<10.0	10.0	02/28/2024	ND	184	92.1	200	0.803	
DRO >C10-C28*	<10.0	10.0	02/28/2024	ND	188	94.1	200	3.38	
EXT DRO >C28-C36	<10.0	10.0	02/28/2024	ND					

Surrogate: 1-Chlorooctane 86.5 % 48.2-134

Surrogate: 1-Chlorooctadecane 102 % 49.1-148

Cardinal Laboratories

*=Accredited Analyte

PLEASE NOTE: Liability and Damages. Cardinal's liability and client's exclusive remedy for any claim arising, whether based in contract or tort, shall be limited to the amount paid by client for analyses. All claims, including those for negligence and any other cause whatsoever shall be deemed waived unless made in writing and received by Cardinal within thirty (30) days after completion of the applicable service. In no event shall Cardinal be liable for incidental or consequential damages, including, without limitation, business interruptions, loss of use, or loss of profits incurred by client, its subsidiaries, affiliates or successors arising out of or related to the performance of the services hereunder by Cardinal, regardless of whether such claim is based upon any of the above stated reasons or otherwise. Results relate only to the samples identified above. This report shall not be reproduced except in full with written approval of Cardinal Laboratories.

Celey D. Keene, Lab Director/Quality Manager



PHONE (575) 393-2326 ° 101 E. MARLAND ° HOBBS, NM 88240

Analytical Results For:

CARMONA RESOURCES
 MIKE CARMONA
 310 W WALL ST, SUITE 500
 MIDLAND TX, 79701
 Fax To:

Received:	02/28/2024	Sampling Date:	02/28/2024
Reported:	02/29/2024	Sampling Type:	Soil
Project Name:	CARNE ASADA STATE 501H 502H (SECT	Sampling Condition:	Cool & Intact
Project Number:	2246	Sample Received By:	Dionica Hinojos
Project Location:	PERMIAN RESOURCES-LEA CO, NM		

Sample ID: CS - 31 (2.0') (H240995-31)

BTEx 8021B		mg/kg		Analyzed By: JH						
Analyte	Result	Reporting Limit	Analyzed	Method Blank	BS	% Recovery	True Value QC	RPD	Qualifier	
Benzene*	<0.050	0.050	02/28/2024	ND	2.17	109	2.00	2.32		
Toluene*	<0.050	0.050	02/28/2024	ND	2.15	108	2.00	2.56		
Ethylbenzene*	<0.050	0.050	02/28/2024	ND	2.14	107	2.00	2.29		
Total Xylenes*	<0.150	0.150	02/28/2024	ND	6.46	108	6.00	2.31		
Total BTEx	<0.300	0.300	02/28/2024	ND						

Surrogate: 4-Bromofluorobenzene (PID) 103 % 71.5-134

Chloride, SM4500CI-B		mg/kg		Analyzed By: HM						
Analyte	Result	Reporting Limit	Analyzed	Method Blank	BS	% Recovery	True Value QC	RPD	Qualifier	
Chloride	112	16.0	02/29/2024	ND	432	108	400	0.00		

TPH 8015M		mg/kg		Analyzed By: MS					
Analyte	Result	Reporting Limit	Analyzed	Method Blank	BS	% Recovery	True Value QC	RPD	Qualifier
GRO C6-C10*	<10.0	10.0	02/28/2024	ND	184	92.1	200	0.803	
DRO >C10-C28*	<10.0	10.0	02/28/2024	ND	188	94.1	200	3.38	
EXT DRO >C28-C36	<10.0	10.0	02/28/2024	ND					

Surrogate: 1-Chlorooctane 76.4 % 48.2-134

Surrogate: 1-Chlorooctadecane 90.3 % 49.1-148

Cardinal Laboratories

*=Accredited Analyte

PLEASE NOTE: Liability and Damages. Cardinal's liability and client's exclusive remedy for any claim arising, whether based in contract or tort, shall be limited to the amount paid by client for analyses. All claims, including those for negligence and any other cause whatsoever shall be deemed waived unless made in writing and received by Cardinal within thirty (30) days after completion of the applicable service. In no event shall Cardinal be liable for incidental or consequential damages, including, without limitation, business interruptions, loss of use, or loss of profits incurred by client, its subsidiaries, affiliates or successors arising out of or related to the performance of the services hereunder by Cardinal, regardless of whether such claim is based upon any of the above stated reasons or otherwise. Results relate only to the samples identified above. This report shall not be reproduced except in full with written approval of Cardinal Laboratories.

Celey D. Keene, Lab Director/Quality Manager



PHONE (575) 393-2326 ° 101 E. MARLAND ° HOBBS, NM 88240

Analytical Results For:

CARMONA RESOURCES
 MIKE CARMONA
 310 W WALL ST, SUITE 500
 MIDLAND TX, 79701
 Fax To:

Received:	02/28/2024	Sampling Date:	02/28/2024
Reported:	02/29/2024	Sampling Type:	Soil
Project Name:	CARNE ASADA STATE 501H 502H (SECT	Sampling Condition:	Cool & Intact
Project Number:	2246	Sample Received By:	Dionica Hinojos
Project Location:	PERMIAN RESOURCES-LEA CO, NM		

Sample ID: CS - 32 (2.0') (H240995-32)

BTEX 8021B		mg/kg		Analyzed By: JH						
Analyte	Result	Reporting Limit	Analyzed	Method Blank	BS	% Recovery	True Value QC	RPD	Qualifier	
Benzene*	<0.050	0.050	02/29/2024	ND	2.17	109	2.00	2.32		
Toluene*	<0.050	0.050	02/29/2024	ND	2.15	108	2.00	2.56		
Ethylbenzene*	<0.050	0.050	02/29/2024	ND	2.14	107	2.00	2.29		
Total Xylenes*	<0.150	0.150	02/29/2024	ND	6.46	108	6.00	2.31		
Total BTEX	<0.300	0.300	02/29/2024	ND						

Surrogate: 4-Bromofluorobenzene (PID) 103 % 71.5-134

Chloride, SM4500Cl-B		mg/kg		Analyzed By: HM						
Analyte	Result	Reporting Limit	Analyzed	Method Blank	BS	% Recovery	True Value QC	RPD	Qualifier	
Chloride	96.0	16.0	02/29/2024	ND	432	108	400	0.00		

TPH 8015M		mg/kg		Analyzed By: MS					
Analyte	Result	Reporting Limit	Analyzed	Method Blank	BS	% Recovery	True Value QC	RPD	Qualifier
GRO C6-C10*	<10.0	10.0	02/28/2024	ND	184	92.1	200	0.803	
DRO >C10-C28*	<10.0	10.0	02/28/2024	ND	188	94.1	200	3.38	
EXT DRO >C28-C36	<10.0	10.0	02/28/2024	ND					

Surrogate: 1-Chlorooctane 87.4 % 48.2-134

Surrogate: 1-Chlorooctadecane 101 % 49.1-148

Cardinal Laboratories

*=Accredited Analyte

PLEASE NOTE: Liability and Damages. Cardinal's liability and client's exclusive remedy for any claim arising, whether based in contract or tort, shall be limited to the amount paid by client for analyses. All claims, including those for negligence and any other cause whatsoever shall be deemed waived unless made in writing and received by Cardinal within thirty (30) days after completion of the applicable service. In no event shall Cardinal be liable for incidental or consequential damages, including, without limitation, business interruptions, loss of use, or loss of profits incurred by client, its subsidiaries, affiliates or successors arising out of or related to the performance of the services hereunder by Cardinal, regardless of whether such claim is based upon any of the above stated reasons or otherwise. Results relate only to the samples identified above. This report shall not be reproduced except in full with written approval of Cardinal Laboratories.

Celey D. Keene, Lab Director/Quality Manager



PHONE (575) 393-2326 ° 101 E. MARLAND ° HOBBS, NM 88240

Analytical Results For:

CARMONA RESOURCES
 MIKE CARMONA
 310 W WALL ST, SUITE 500
 MIDLAND TX, 79701
 Fax To:

Received:	02/28/2024	Sampling Date:	02/28/2024
Reported:	02/29/2024	Sampling Type:	Soil
Project Name:	CARNE ASADA STATE 501H 502H (SECT	Sampling Condition:	Cool & Intact
Project Number:	2246	Sample Received By:	Dionica Hinojos
Project Location:	PERMIAN RESOURCES-LEA CO, NM		

Sample ID: CS - 33 (2.0') (H240995-33)

BTEX 8021B		mg/kg		Analyzed By: JH						
Analyte	Result	Reporting Limit	Analyzed	Method Blank	BS	% Recovery	True Value QC	RPD	Qualifier	
Benzene*	<0.050	0.050	02/28/2024	ND	1.87	93.6	2.00	3.09		
Toluene*	<0.050	0.050	02/28/2024	ND	1.95	97.6	2.00	4.70		
Ethylbenzene*	<0.050	0.050	02/28/2024	ND	1.95	97.4	2.00	4.67		
Total Xylenes*	<0.150	0.150	02/28/2024	ND	5.95	99.1	6.00	4.29		
Total BTEX	<0.300	0.300	02/28/2024	ND						

Surrogate: 4-Bromofluorobenzene (PID) 112 % 71.5-134

Chloride, SM4500Cl-B		mg/kg		Analyzed By: HM						
Analyte	Result	Reporting Limit	Analyzed	Method Blank	BS	% Recovery	True Value QC	RPD	Qualifier	
Chloride	80.0	16.0	02/29/2024	ND	432	108	400	0.00		

TPH 8015M		mg/kg		Analyzed By: MS					
Analyte	Result	Reporting Limit	Analyzed	Method Blank	BS	% Recovery	True Value QC	RPD	Qualifier
GRO C6-C10*	<10.0	10.0	02/28/2024	ND	184	92.1	200	0.803	
DRO >C10-C28*	<10.0	10.0	02/28/2024	ND	188	94.1	200	3.38	
EXT DRO >C28-C36	<10.0	10.0	02/28/2024	ND					

Surrogate: 1-Chlorooctane 73.4 % 48.2-134

Surrogate: 1-Chlorooctadecane 87.6 % 49.1-148

Cardinal Laboratories

*=Accredited Analyte

PLEASE NOTE: Liability and Damages. Cardinal's liability and client's exclusive remedy for any claim arising, whether based in contract or tort, shall be limited to the amount paid by client for analyses. All claims, including those for negligence and any other cause whatsoever shall be deemed waived unless made in writing and received by Cardinal within thirty (30) days after completion of the applicable service. In no event shall Cardinal be liable for incidental or consequential damages, including, without limitation, business interruptions, loss of use, or loss of profits incurred by client, its subsidiaries, affiliates or successors arising out of or related to the performance of the services hereunder by Cardinal, regardless of whether such claim is based upon any of the above stated reasons or otherwise. Results relate only to the samples identified above. This report shall not be reproduced except in full with written approval of Cardinal Laboratories.

Celey D. Keene, Lab Director/Quality Manager



PHONE (575) 393-2326 ° 101 E. MARLAND ° HOBBS, NM 88240

Analytical Results For:

CARMONA RESOURCES
 MIKE CARMONA
 310 W WALL ST, SUITE 500
 MIDLAND TX, 79701
 Fax To:

Received:	02/28/2024	Sampling Date:	02/28/2024
Reported:	02/29/2024	Sampling Type:	Soil
Project Name:	CARNE ASADA STATE 501H 502H (SECT	Sampling Condition:	Cool & Intact
Project Number:	2246	Sample Received By:	Dionica Hinojos
Project Location:	PERMIAN RESOURCES-LEA CO, NM		

Sample ID: CS - 34 (2.0') (H240995-34)

BTEx 8021B		mg/kg		Analyzed By: JH						
Analyte	Result	Reporting Limit	Analyzed	Method Blank	BS	% Recovery	True Value QC	RPD	Qualifier	
Benzene*	<0.050	0.050	02/28/2024	ND	1.87	93.6	2.00	3.09		
Toluene*	<0.050	0.050	02/28/2024	ND	1.95	97.6	2.00	4.70		
Ethylbenzene*	<0.050	0.050	02/28/2024	ND	1.95	97.4	2.00	4.67		
Total Xylenes*	<0.150	0.150	02/28/2024	ND	5.95	99.1	6.00	4.29		
Total BTEX	<0.300	0.300	02/28/2024	ND						

Surrogate: 4-Bromofluorobenzene (PID) 115 % 71.5-134

Chloride, SM4500Cl-B		mg/kg		Analyzed By: HM						
Analyte	Result	Reporting Limit	Analyzed	Method Blank	BS	% Recovery	True Value QC	RPD	Qualifier	
Chloride	80.0	16.0	02/29/2024	ND	432	108	400	0.00		

TPH 8015M		mg/kg		Analyzed By: MS					
Analyte	Result	Reporting Limit	Analyzed	Method Blank	BS	% Recovery	True Value QC	RPD	Qualifier
GRO C6-C10*	<10.0	10.0	02/28/2024	ND	184	92.1	200	0.803	
DRO >C10-C28*	<10.0	10.0	02/28/2024	ND	188	94.1	200	3.38	
EXT DRO >C28-C36	<10.0	10.0	02/28/2024	ND					

Surrogate: 1-Chlorooctane 78.7 % 48.2-134

Surrogate: 1-Chlorooctadecane 94.0 % 49.1-148

Cardinal Laboratories

*=Accredited Analyte

PLEASE NOTE: Liability and Damages. Cardinal's liability and client's exclusive remedy for any claim arising, whether based in contract or tort, shall be limited to the amount paid by client for analyses. All claims, including those for negligence and any other cause whatsoever shall be deemed waived unless made in writing and received by Cardinal within thirty (30) days after completion of the applicable service. In no event shall Cardinal be liable for incidental or consequential damages, including, without limitation, business interruptions, loss of use, or loss of profits incurred by client, its subsidiaries, affiliates or successors arising out of or related to the performance of the services hereunder by Cardinal, regardless of whether such claim is based upon any of the above stated reasons or otherwise. Results relate only to the samples identified above. This report shall not be reproduced except in full with written approval of Cardinal Laboratories.

Celey D. Keene, Lab Director/Quality Manager



PHONE (575) 393-2326 ° 101 E. MARLAND ° HOBBS, NM 88240

Analytical Results For:

CARMONA RESOURCES
 MIKE CARMONA
 310 W WALL ST, SUITE 500
 MIDLAND TX, 79701
 Fax To:

Received:	02/28/2024	Sampling Date:	02/28/2024
Reported:	02/29/2024	Sampling Type:	Soil
Project Name:	CARNE ASADA STATE 501H 502H (SECT	Sampling Condition:	Cool & Intact
Project Number:	2246	Sample Received By:	Dionica Hinojos
Project Location:	PERMIAN RESOURCES-LEA CO, NM		

Sample ID: CS - 35 (2.0') (H240995-35)

BTEX 8021B		mg/kg		Analyzed By: JH						
Analyte	Result	Reporting Limit	Analyzed	Method Blank	BS	% Recovery	True Value QC	RPD	Qualifier	
Benzene*	<0.050	0.050	02/28/2024	ND	1.87	93.6	2.00	3.09		
Toluene*	<0.050	0.050	02/28/2024	ND	1.95	97.6	2.00	4.70		
Ethylbenzene*	<0.050	0.050	02/28/2024	ND	1.95	97.4	2.00	4.67		
Total Xylenes*	<0.150	0.150	02/28/2024	ND	5.95	99.1	6.00	4.29		
Total BTEX	<0.300	0.300	02/28/2024	ND						

Surrogate: 4-Bromofluorobenzene (PID) 114 % 71.5-134

Chloride, SM4500Cl-B		mg/kg		Analyzed By: HM						
Analyte	Result	Reporting Limit	Analyzed	Method Blank	BS	% Recovery	True Value QC	RPD	Qualifier	
Chloride	80.0	16.0	02/29/2024	ND	432	108	400	0.00		

TPH 8015M		mg/kg		Analyzed By: MS					
Analyte	Result	Reporting Limit	Analyzed	Method Blank	BS	% Recovery	True Value QC	RPD	Qualifier
GRO C6-C10*	<10.0	10.0	02/28/2024	ND	184	92.1	200	0.803	
DRO >C10-C28*	<10.0	10.0	02/28/2024	ND	188	94.1	200	3.38	
EXT DRO >C28-C36	<10.0	10.0	02/28/2024	ND					

Surrogate: 1-Chlorooctane 60.2 % 48.2-134

Surrogate: 1-Chlorooctadecane 73.6 % 49.1-148

Cardinal Laboratories

*=Accredited Analyte

PLEASE NOTE: Liability and Damages. Cardinal's liability and client's exclusive remedy for any claim arising, whether based in contract or tort, shall be limited to the amount paid by client for analyses. All claims, including those for negligence and any other cause whatsoever shall be deemed waived unless made in writing and received by Cardinal within thirty (30) days after completion of the applicable service. In no event shall Cardinal be liable for incidental or consequential damages, including, without limitation, business interruptions, loss of use, or loss of profits incurred by client, its subsidiaries, affiliates or successors arising out of or related to the performance of the services hereunder by Cardinal, regardless of whether such claim is based upon any of the above stated reasons or otherwise. Results relate only to the samples identified above. This report shall not be reproduced except in full with written approval of Cardinal Laboratories.

Celey D. Keene, Lab Director/Quality Manager



PHONE (575) 393-2326 ° 101 E. MARLAND ° HOBBS, NM 88240

Analytical Results For:

CARMONA RESOURCES
 MIKE CARMONA
 310 W WALL ST, SUITE 500
 MIDLAND TX, 79701
 Fax To:

Received:	02/28/2024	Sampling Date:	02/28/2024
Reported:	02/29/2024	Sampling Type:	Soil
Project Name:	CARNE ASADA STATE 501H 502H (SECT	Sampling Condition:	Cool & Intact
Project Number:	2246	Sample Received By:	Dionica Hinojos
Project Location:	PERMIAN RESOURCES-LEA CO, NM		

Sample ID: CS - 36 (2.0') (H240995-36)

BTEx 8021B		mg/kg		Analyzed By: JH						
Analyte	Result	Reporting Limit	Analyzed	Method Blank	BS	% Recovery	True Value QC	RPD	Qualifier	
Benzene*	<0.050	0.050	02/28/2024	ND	1.87	93.6	2.00	3.09		
Toluene*	<0.050	0.050	02/28/2024	ND	1.95	97.6	2.00	4.70		
Ethylbenzene*	<0.050	0.050	02/28/2024	ND	1.95	97.4	2.00	4.67		
Total Xylenes*	<0.150	0.150	02/28/2024	ND	5.95	99.1	6.00	4.29		
Total BTEX	<0.300	0.300	02/28/2024	ND						

Surrogate: 4-Bromofluorobenzene (PID) 112 % 71.5-134

Chloride, SM4500Cl-B		mg/kg		Analyzed By: AC						
Analyte	Result	Reporting Limit	Analyzed	Method Blank	BS	% Recovery	True Value QC	RPD	Qualifier	
Chloride	96.0	16.0	02/29/2024	ND	416	104	400	3.77		

TPH 8015M		mg/kg		Analyzed By: MS					
Analyte	Result	Reporting Limit	Analyzed	Method Blank	BS	% Recovery	True Value QC	RPD	Qualifier
GRO C6-C10*	<10.0	10.0	02/28/2024	ND	184	92.1	200	0.803	
DRO >C10-C28*	<10.0	10.0	02/28/2024	ND	188	94.1	200	3.38	
EXT DRO >C28-C36	<10.0	10.0	02/28/2024	ND					

Surrogate: 1-Chlorooctane 74.6 % 48.2-134

Surrogate: 1-Chlorooctadecane 88.0 % 49.1-148

Cardinal Laboratories

*=Accredited Analyte

PLEASE NOTE: Liability and Damages. Cardinal's liability and client's exclusive remedy for any claim arising, whether based in contract or tort, shall be limited to the amount paid by client for analyses. All claims, including those for negligence and any other cause whatsoever shall be deemed waived unless made in writing and received by Cardinal within thirty (30) days after completion of the applicable service. In no event shall Cardinal be liable for incidental or consequential damages, including, without limitation, business interruptions, loss of use, or loss of profits incurred by client, its subsidiaries, affiliates or successors arising out of or related to the performance of the services hereunder by Cardinal, regardless of whether such claim is based upon any of the above stated reasons or otherwise. Results relate only to the samples identified above. This report shall not be reproduced except in full with written approval of Cardinal Laboratories.

Celey D. Keene, Lab Director/Quality Manager



PHONE (575) 393-2326 ° 101 E. MARLAND ° HOBBS, NM 88240

Analytical Results For:

CARMONA RESOURCES
 MIKE CARMONA
 310 W WALL ST, SUITE 500
 MIDLAND TX, 79701
 Fax To:

Received:	02/28/2024	Sampling Date:	02/28/2024
Reported:	02/29/2024	Sampling Type:	Soil
Project Name:	CARNE ASADA STATE 501H 502H (SECT	Sampling Condition:	Cool & Intact
Project Number:	2246	Sample Received By:	Dionica Hinojos
Project Location:	PERMIAN RESOURCES-LEA CO, NM		

Sample ID: CS - 37 (2.0') (H240995-37)

BTEx 8021B		mg/kg		Analyzed By: JH						
Analyte	Result	Reporting Limit	Analyzed	Method Blank	BS	% Recovery	True Value QC	RPD	Qualifier	
Benzene*	<0.050	0.050	02/28/2024	ND	1.87	93.6	2.00	3.09		
Toluene*	<0.050	0.050	02/28/2024	ND	1.95	97.6	2.00	4.70		
Ethylbenzene*	<0.050	0.050	02/28/2024	ND	1.95	97.4	2.00	4.67		
Total Xylenes*	<0.150	0.150	02/28/2024	ND	5.95	99.1	6.00	4.29		
Total BTEX	<0.300	0.300	02/28/2024	ND						

Surrogate: 4-Bromofluorobenzene (PID) 114 % 71.5-134

Chloride, SM4500Cl-B		mg/kg		Analyzed By: AC						
Analyte	Result	Reporting Limit	Analyzed	Method Blank	BS	% Recovery	True Value QC	RPD	Qualifier	
Chloride	80.0	16.0	02/29/2024	ND	416	104	400	3.77		

TPH 8015M		mg/kg		Analyzed By: MS					
Analyte	Result	Reporting Limit	Analyzed	Method Blank	BS	% Recovery	True Value QC	RPD	Qualifier
GRO C6-C10*	<10.0	10.0	02/28/2024	ND	184	92.1	200	0.803	
DRO >C10-C28*	<10.0	10.0	02/28/2024	ND	188	94.1	200	3.38	
EXT DRO >C28-C36	<10.0	10.0	02/28/2024	ND					

Surrogate: 1-Chlorooctane 80.1 % 48.2-134

Surrogate: 1-Chlorooctadecane 94.0 % 49.1-148

Cardinal Laboratories

*=Accredited Analyte

PLEASE NOTE: Liability and Damages. Cardinal's liability and client's exclusive remedy for any claim arising, whether based in contract or tort, shall be limited to the amount paid by client for analyses. All claims, including those for negligence and any other cause whatsoever shall be deemed waived unless made in writing and received by Cardinal within thirty (30) days after completion of the applicable service. In no event shall Cardinal be liable for incidental or consequential damages, including, without limitation, business interruptions, loss of use, or loss of profits incurred by client, its subsidiaries, affiliates or successors arising out of or related to the performance of the services hereunder by Cardinal, regardless of whether such claim is based upon any of the above stated reasons or otherwise. Results relate only to the samples identified above. This report shall not be reproduced except in full with written approval of Cardinal Laboratories.

Celey D. Keene, Lab Director/Quality Manager



PHONE (575) 393-2326 ° 101 E. MARLAND ° HOBBS, NM 88240

Analytical Results For:

CARMONA RESOURCES
 MIKE CARMONA
 310 W WALL ST, SUITE 500
 MIDLAND TX, 79701
 Fax To:

Received:	02/28/2024	Sampling Date:	02/28/2024
Reported:	02/29/2024	Sampling Type:	Soil
Project Name:	CARNE ASADA STATE 501H 502H (SECT	Sampling Condition:	Cool & Intact
Project Number:	2246	Sample Received By:	Dionica Hinojos
Project Location:	PERMIAN RESOURCES-LEA CO, NM		

Sample ID: CS - 38 (2.0') (H240995-38)

BTEX 8021B		mg/kg		Analyzed By: JH					
Analyte	Result	Reporting Limit	Analyzed	Method Blank	BS	% Recovery	True Value QC	RPD	Qualifier
Benzene*	<0.050	0.050	02/28/2024	ND	1.87	93.6	2.00	3.09	
Toluene*	<0.050	0.050	02/28/2024	ND	1.95	97.6	2.00	4.70	
Ethylbenzene*	<0.050	0.050	02/28/2024	ND	1.95	97.4	2.00	4.67	
Total Xylenes*	<0.150	0.150	02/28/2024	ND	5.95	99.1	6.00	4.29	
Total BTEX	<0.300	0.300	02/28/2024	ND					

Surrogate: 4-Bromofluorobenzene (PID) 114 % 71.5-134

Chloride, SM4500Cl-B		mg/kg		Analyzed By: AC					
Analyte	Result	Reporting Limit	Analyzed	Method Blank	BS	% Recovery	True Value QC	RPD	Qualifier
Chloride	752	16.0	02/29/2024	ND	416	104	400	3.77	

TPH 8015M		mg/kg		Analyzed By: MS					
Analyte	Result	Reporting Limit	Analyzed	Method Blank	BS	% Recovery	True Value QC	RPD	Qualifier
GRO C6-C10*	<10.0	10.0	02/28/2024	ND	184	92.1	200	0.803	
DRO >C10-C28*	<10.0	10.0	02/28/2024	ND	188	94.1	200	3.38	
EXT DRO >C28-C36	<10.0	10.0	02/28/2024	ND					

Surrogate: 1-Chlorooctane 73.6 % 48.2-134

Surrogate: 1-Chlorooctadecane 84.3 % 49.1-148

Cardinal Laboratories

*=Accredited Analyte

PLEASE NOTE: Liability and Damages. Cardinal's liability and client's exclusive remedy for any claim arising, whether based in contract or tort, shall be limited to the amount paid by client for analyses. All claims, including those for negligence and any other cause whatsoever shall be deemed waived unless made in writing and received by Cardinal within thirty (30) days after completion of the applicable service. In no event shall Cardinal be liable for incidental or consequential damages, including, without limitation, business interruptions, loss of use, or loss of profits incurred by client, its subsidiaries, affiliates or successors arising out of or related to the performance of the services hereunder by Cardinal, regardless of whether such claim is based upon any of the above stated reasons or otherwise. Results relate only to the samples identified above. This report shall not be reproduced except in full with written approval of Cardinal Laboratories.

Celey D. Keene, Lab Director/Quality Manager



PHONE (575) 393-2326 ° 101 E. MARLAND ° HOBBS, NM 88240

Analytical Results For:

CARMONA RESOURCES
 MIKE CARMONA
 310 W WALL ST, SUITE 500
 MIDLAND TX, 79701
 Fax To:

Received:	02/28/2024	Sampling Date:	02/28/2024
Reported:	02/29/2024	Sampling Type:	Soil
Project Name:	CARNE ASADA STATE 501H 502H (SECT	Sampling Condition:	Cool & Intact
Project Number:	2246	Sample Received By:	Dionica Hinojos
Project Location:	PERMIAN RESOURCES-LEA CO, NM		

Sample ID: CS - 39 (2.0') (H240995-39)

BTEx 8021B		mg/kg		Analyzed By: JH						
Analyte	Result	Reporting Limit	Analyzed	Method Blank	BS	% Recovery	True Value QC	RPD	Qualifier	
Benzene*	<0.050	0.050	02/28/2024	ND	1.87	93.6	2.00	3.09		
Toluene*	<0.050	0.050	02/28/2024	ND	1.95	97.6	2.00	4.70		
Ethylbenzene*	<0.050	0.050	02/28/2024	ND	1.95	97.4	2.00	4.67		
Total Xylenes*	<0.150	0.150	02/28/2024	ND	5.95	99.1	6.00	4.29		
Total BTEX	<0.300	0.300	02/28/2024	ND						

Surrogate: 4-Bromofluorobenzene (PID) 115 % 71.5-134

Chloride, SM4500Cl-B		mg/kg		Analyzed By: AC						
Analyte	Result	Reporting Limit	Analyzed	Method Blank	BS	% Recovery	True Value QC	RPD	Qualifier	
Chloride	640	16.0	02/29/2024	ND	416	104	400	3.77		

TPH 8015M		mg/kg		Analyzed By: MS					
Analyte	Result	Reporting Limit	Analyzed	Method Blank	BS	% Recovery	True Value QC	RPD	Qualifier
GRO C6-C10*	<10.0	10.0	02/28/2024	ND	184	92.1	200	0.803	
DRO >C10-C28*	<10.0	10.0	02/28/2024	ND	188	94.1	200	3.38	
EXT DRO >C28-C36	<10.0	10.0	02/28/2024	ND					

Surrogate: 1-Chlorooctane 65.5 % 48.2-134

Surrogate: 1-Chlorooctadecane 76.5 % 49.1-148

Cardinal Laboratories

*=Accredited Analyte

PLEASE NOTE: Liability and Damages. Cardinal's liability and client's exclusive remedy for any claim arising, whether based in contract or tort, shall be limited to the amount paid by client for analyses. All claims, including those for negligence and any other cause whatsoever shall be deemed waived unless made in writing and received by Cardinal within thirty (30) days after completion of the applicable service. In no event shall Cardinal be liable for incidental or consequential damages, including, without limitation, business interruptions, loss of use, or loss of profits incurred by client, its subsidiaries, affiliates or successors arising out of or related to the performance of the services hereunder by Cardinal, regardless of whether such claim is based upon any of the above stated reasons or otherwise. Results relate only to the samples identified above. This report shall not be reproduced except in full with written approval of Cardinal Laboratories.

Celey D. Keene, Lab Director/Quality Manager



PHONE (575) 393-2326 ° 101 E. MARLAND ° HOBBS, NM 88240

Analytical Results For:

CARMONA RESOURCES
 MIKE CARMONA
 310 W WALL ST, SUITE 500
 MIDLAND TX, 79701
 Fax To:

Received:	02/28/2024	Sampling Date:	02/28/2024
Reported:	02/29/2024	Sampling Type:	Soil
Project Name:	CARNE ASADA STATE 501H 502H (SECT	Sampling Condition:	Cool & Intact
Project Number:	2246	Sample Received By:	Dionica Hinojos
Project Location:	PERMIAN RESOURCES-LEA CO, NM		

Sample ID: CS - 40 (2.0') (H240995-40)

BTEx 8021B		mg/kg		Analyzed By: JH						
Analyte	Result	Reporting Limit	Analyzed	Method Blank	BS	% Recovery	True Value QC	RPD	Qualifier	
Benzene*	<0.050	0.050	02/28/2024	ND	1.87	93.6	2.00	3.09		
Toluene*	<0.050	0.050	02/28/2024	ND	1.95	97.6	2.00	4.70		
Ethylbenzene*	<0.050	0.050	02/28/2024	ND	1.95	97.4	2.00	4.67		
Total Xylenes*	<0.150	0.150	02/28/2024	ND	5.95	99.1	6.00	4.29		
Total BTEX	<0.300	0.300	02/28/2024	ND						

Surrogate: 4-Bromofluorobenzene (PID) 114 % 71.5-134

Chloride, SM4500Cl-B		mg/kg		Analyzed By: AC						
Analyte	Result	Reporting Limit	Analyzed	Method Blank	BS	% Recovery	True Value QC	RPD	Qualifier	
Chloride	720	16.0	02/29/2024	ND	416	104	400	3.77		

TPH 8015M		mg/kg		Analyzed By: MS					
Analyte	Result	Reporting Limit	Analyzed	Method Blank	BS	% Recovery	True Value QC	RPD	Qualifier
GRO C6-C10*	<10.0	10.0	02/28/2024	ND	184	92.1	200	0.803	
DRO >C10-C28*	<10.0	10.0	02/28/2024	ND	188	94.1	200	3.38	
EXT DRO >C28-C36	<10.0	10.0	02/28/2024	ND					

Surrogate: 1-Chlorooctane 73.5 % 48.2-134

Surrogate: 1-Chlorooctadecane 85.6 % 49.1-148

Cardinal Laboratories

*=Accredited Analyte

PLEASE NOTE: Liability and Damages. Cardinal's liability and client's exclusive remedy for any claim arising, whether based in contract or tort, shall be limited to the amount paid by client for analyses. All claims, including those for negligence and any other cause whatsoever shall be deemed waived unless made in writing and received by Cardinal within thirty (30) days after completion of the applicable service. In no event shall Cardinal be liable for incidental or consequential damages, including, without limitation, business interruptions, loss of use, or loss of profits incurred by client, its subsidiaries, affiliates or successors arising out of or related to the performance of the services hereunder by Cardinal, regardless of whether such claim is based upon any of the above stated reasons or otherwise. Results relate only to the samples identified above. This report shall not be reproduced except in full with written approval of Cardinal Laboratories.

Celey D. Keene, Lab Director/Quality Manager



PHONE (575) 393-2326 ° 101 E. MARLAND ° HOBBS, NM 88240

Analytical Results For:

CARMONA RESOURCES
 MIKE CARMONA
 310 W WALL ST, SUITE 500
 MIDLAND TX, 79701
 Fax To:

Received:	02/28/2024	Sampling Date:	02/28/2024
Reported:	02/29/2024	Sampling Type:	Soil
Project Name:	CARNE ASADA STATE 501H 502H (SECT	Sampling Condition:	Cool & Intact
Project Number:	2246	Sample Received By:	Dionica Hinojos
Project Location:	PERMIAN RESOURCES-LEA CO, NM		

Sample ID: CS - 41 (2.0') (H240995-41)

BTEx 8021B		mg/kg		Analyzed By: JH						
Analyte	Result	Reporting Limit	Analyzed	Method Blank	BS	% Recovery	True Value QC	RPD	Qualifier	
Benzene*	<0.050	0.050	02/28/2024	ND	1.87	93.6	2.00	3.09		
Toluene*	<0.050	0.050	02/28/2024	ND	1.95	97.6	2.00	4.70		
Ethylbenzene*	<0.050	0.050	02/28/2024	ND	1.95	97.4	2.00	4.67		
Total Xylenes*	<0.150	0.150	02/28/2024	ND	5.95	99.1	6.00	4.29		
Total BTEX	<0.300	0.300	02/28/2024	ND						

Surrogate: 4-Bromofluorobenzene (PID) 114 % 71.5-134

Chloride, SM4500Cl-B		mg/kg		Analyzed By: AC						
Analyte	Result	Reporting Limit	Analyzed	Method Blank	BS	% Recovery	True Value QC	RPD	Qualifier	
Chloride	160	16.0	02/29/2024	ND	416	104	400	3.77		

TPH 8015M		mg/kg		Analyzed By: MS					
Analyte	Result	Reporting Limit	Analyzed	Method Blank	BS	% Recovery	True Value QC	RPD	Qualifier
GRO C6-C10*	<10.0	10.0	02/28/2024	ND	184	92.1	200	0.803	
DRO >C10-C28*	<10.0	10.0	02/28/2024	ND	188	94.1	200	3.38	
EXT DRO >C28-C36	<10.0	10.0	02/28/2024	ND					

Surrogate: 1-Chlorooctane 62.1 % 48.2-134

Surrogate: 1-Chlorooctadecane 72.9 % 49.1-148

Cardinal Laboratories

*=Accredited Analyte

PLEASE NOTE: Liability and Damages. Cardinal's liability and client's exclusive remedy for any claim arising, whether based in contract or tort, shall be limited to the amount paid by client for analyses. All claims, including those for negligence and any other cause whatsoever shall be deemed waived unless made in writing and received by Cardinal within thirty (30) days after completion of the applicable service. In no event shall Cardinal be liable for incidental or consequential damages, including, without limitation, business interruptions, loss of use, or loss of profits incurred by client, its subsidiaries, affiliates or successors arising out of or related to the performance of the services hereunder by Cardinal, regardless of whether such claim is based upon any of the above stated reasons or otherwise. Results relate only to the samples identified above. This report shall not be reproduced except in full with written approval of Cardinal Laboratories.

Celey D. Keene, Lab Director/Quality Manager



PHONE (575) 393-2326 ° 101 E. MARLAND ° HOBBS, NM 88240

Analytical Results For:

CARMONA RESOURCES
 MIKE CARMONA
 310 W WALL ST, SUITE 500
 MIDLAND TX, 79701
 Fax To:

Received:	02/28/2024	Sampling Date:	02/28/2024
Reported:	02/29/2024	Sampling Type:	Soil
Project Name:	CARNE ASADA STATE 501H 502H (SECT	Sampling Condition:	Cool & Intact
Project Number:	2246	Sample Received By:	Dionica Hinojos
Project Location:	PERMIAN RESOURCES-LEA CO, NM		

Sample ID: CS - 42 (2.0') (H240995-42)

BTEx 8021B		mg/kg		Analyzed By: JH						
Analyte	Result	Reporting Limit	Analyzed	Method Blank	BS	% Recovery	True Value QC	RPD	Qualifier	
Benzene*	<0.050	0.050	02/28/2024	ND	1.87	93.6	2.00	3.09		
Toluene*	<0.050	0.050	02/28/2024	ND	1.95	97.6	2.00	4.70		
Ethylbenzene*	<0.050	0.050	02/28/2024	ND	1.95	97.4	2.00	4.67		
Total Xylenes*	<0.150	0.150	02/28/2024	ND	5.95	99.1	6.00	4.29		
Total BTEx	<0.300	0.300	02/28/2024	ND						

Surrogate: 4-Bromofluorobenzene (PID) 114 % 71.5-134

Chloride, SM4500CI-B		mg/kg		Analyzed By: AC						
Analyte	Result	Reporting Limit	Analyzed	Method Blank	BS	% Recovery	True Value QC	RPD	Qualifier	
Chloride	144	16.0	02/29/2024	ND	416	104	400	3.77		

TPH 8015M		mg/kg		Analyzed By: MS					
Analyte	Result	Reporting Limit	Analyzed	Method Blank	BS	% Recovery	True Value QC	RPD	Qualifier
GRO C6-C10*	<10.0	10.0	02/29/2024	ND	184	92.1	200	0.803	
DRO >C10-C28*	<10.0	10.0	02/29/2024	ND	188	94.1	200	3.38	
EXT DRO >C28-C36	<10.0	10.0	02/29/2024	ND					

Surrogate: 1-Chlorooctane 62.3 % 48.2-134

Surrogate: 1-Chlorooctadecane 72.6 % 49.1-148

Cardinal Laboratories

*=Accredited Analyte

PLEASE NOTE: Liability and Damages. Cardinal's liability and client's exclusive remedy for any claim arising, whether based in contract or tort, shall be limited to the amount paid by client for analyses. All claims, including those for negligence and any other cause whatsoever shall be deemed waived unless made in writing and received by Cardinal within thirty (30) days after completion of the applicable service. In no event shall Cardinal be liable for incidental or consequential damages, including, without limitation, business interruptions, loss of use, or loss of profits incurred by client, its subsidiaries, affiliates or successors arising out of or related to the performance of the services hereunder by Cardinal, regardless of whether such claim is based upon any of the above stated reasons or otherwise. Results relate only to the samples identified above. This report shall not be reproduced except in full with written approval of Cardinal Laboratories.

Celey D. Keene, Lab Director/Quality Manager



PHONE (575) 393-2326 ° 101 E. MARLAND ° HOBBS, NM 88240

Analytical Results For:

CARMONA RESOURCES
 MIKE CARMONA
 310 W WALL ST, SUITE 500
 MIDLAND TX, 79701
 Fax To:

Received:	02/28/2024	Sampling Date:	02/28/2024
Reported:	02/29/2024	Sampling Type:	Soil
Project Name:	CARNE ASADA STATE 501H 502H (SECT	Sampling Condition:	Cool & Intact
Project Number:	2246	Sample Received By:	Dionica Hinojos
Project Location:	PERMIAN RESOURCES-LEA CO, NM		

Sample ID: CS - 43 (2.0') (H240995-43)

BTEx 8021B		mg/kg		Analyzed By: JH						
Analyte	Result	Reporting Limit	Analyzed	Method Blank	BS	% Recovery	True Value QC	RPD	Qualifier	
Benzene*	<0.050	0.050	02/28/2024	ND	1.87	93.6	2.00	3.09		
Toluene*	<0.050	0.050	02/28/2024	ND	1.95	97.6	2.00	4.70		
Ethylbenzene*	<0.050	0.050	02/28/2024	ND	1.95	97.4	2.00	4.67		
Total Xylenes*	<0.150	0.150	02/28/2024	ND	5.95	99.1	6.00	4.29		
Total BTEX	<0.300	0.300	02/28/2024	ND						

Surrogate: 4-Bromofluorobenzene (PID) 114 % 71.5-134

Chloride, SM4500Cl-B		mg/kg		Analyzed By: AC						
Analyte	Result	Reporting Limit	Analyzed	Method Blank	BS	% Recovery	True Value QC	RPD	Qualifier	
Chloride	144	16.0	02/29/2024	ND	416	104	400	3.77		

TPH 8015M		mg/kg		Analyzed By: MS					
Analyte	Result	Reporting Limit	Analyzed	Method Blank	BS	% Recovery	True Value QC	RPD	Qualifier
GRO C6-C10*	<10.0	10.0	02/29/2024	ND	184	92.1	200	0.803	
DRO >C10-C28*	<10.0	10.0	02/29/2024	ND	188	94.1	200	3.38	
EXT DRO >C28-C36	<10.0	10.0	02/29/2024	ND					

Surrogate: 1-Chlorooctane 65.7 % 48.2-134

Surrogate: 1-Chlorooctadecane 75.7 % 49.1-148

Cardinal Laboratories

*=Accredited Analyte

PLEASE NOTE: Liability and Damages. Cardinal's liability and client's exclusive remedy for any claim arising, whether based in contract or tort, shall be limited to the amount paid by client for analyses. All claims, including those for negligence and any other cause whatsoever shall be deemed waived unless made in writing and received by Cardinal within thirty (30) days after completion of the applicable service. In no event shall Cardinal be liable for incidental or consequential damages, including, without limitation, business interruptions, loss of use, or loss of profits incurred by client, its subsidiaries, affiliates or successors arising out of or related to the performance of the services hereunder by Cardinal, regardless of whether such claim is based upon any of the above stated reasons or otherwise. Results relate only to the samples identified above. This report shall not be reproduced except in full with written approval of Cardinal Laboratories.

Celey D. Keene, Lab Director/Quality Manager



PHONE (575) 393-2326 ° 101 E. MARLAND ° HOBBS, NM 88240

Analytical Results For:

CARMONA RESOURCES
 MIKE CARMONA
 310 W WALL ST, SUITE 500
 MIDLAND TX, 79701
 Fax To:

Received:	02/28/2024	Sampling Date:	02/28/2024
Reported:	02/29/2024	Sampling Type:	Soil
Project Name:	CARNE ASADA STATE 501H 502H (SECT	Sampling Condition:	Cool & Intact
Project Number:	2246	Sample Received By:	Dionica Hinojos
Project Location:	PERMIAN RESOURCES-LEA CO, NM		

Sample ID: CS - 44 (2.0') (H240995-44)

BTEx 8021B		mg/kg		Analyzed By: JH						
Analyte	Result	Reporting Limit	Analyzed	Method Blank	BS	% Recovery	True Value QC	RPD	Qualifier	
Benzene*	<0.050	0.050	02/28/2024	ND	1.87	93.6	2.00	3.09		
Toluene*	<0.050	0.050	02/28/2024	ND	1.95	97.6	2.00	4.70		
Ethylbenzene*	<0.050	0.050	02/28/2024	ND	1.95	97.4	2.00	4.67		
Total Xylenes*	<0.150	0.150	02/28/2024	ND	5.95	99.1	6.00	4.29		
Total BTEX	<0.300	0.300	02/28/2024	ND						

Surrogate: 4-Bromofluorobenzene (PID) 115 % 71.5-134

Chloride, SM4500Cl-B		mg/kg		Analyzed By: AC						
Analyte	Result	Reporting Limit	Analyzed	Method Blank	BS	% Recovery	True Value QC	RPD	Qualifier	
Chloride	256	16.0	02/29/2024	ND	416	104	400	3.77		

TPH 8015M		mg/kg		Analyzed By: MS					
Analyte	Result	Reporting Limit	Analyzed	Method Blank	BS	% Recovery	True Value QC	RPD	Qualifier
GRO C6-C10*	<10.0	10.0	02/29/2024	ND	184	92.1	200	0.803	
DRO >C10-C28*	<10.0	10.0	02/29/2024	ND	188	94.1	200	3.38	
EXT DRO >C28-C36	<10.0	10.0	02/29/2024	ND					

Surrogate: 1-Chlorooctane 79.4 % 48.2-134

Surrogate: 1-Chlorooctadecane 91.3 % 49.1-148

Cardinal Laboratories

*=Accredited Analyte

PLEASE NOTE: Liability and Damages. Cardinal's liability and client's exclusive remedy for any claim arising, whether based in contract or tort, shall be limited to the amount paid by client for analyses. All claims, including those for negligence and any other cause whatsoever shall be deemed waived unless made in writing and received by Cardinal within thirty (30) days after completion of the applicable service. In no event shall Cardinal be liable for incidental or consequential damages, including, without limitation, business interruptions, loss of use, or loss of profits incurred by client, its subsidiaries, affiliates or successors arising out of or related to the performance of the services hereunder by Cardinal, regardless of whether such claim is based upon any of the above stated reasons or otherwise. Results relate only to the samples identified above. This report shall not be reproduced except in full with written approval of Cardinal Laboratories.

Celey D. Keene, Lab Director/Quality Manager



PHONE (575) 393-2326 ° 101 E. MARLAND ° HOBBS, NM 88240

Analytical Results For:

CARMONA RESOURCES
 MIKE CARMONA
 310 W WALL ST, SUITE 500
 MIDLAND TX, 79701
 Fax To:

Received:	02/28/2024	Sampling Date:	02/28/2024
Reported:	02/29/2024	Sampling Type:	Soil
Project Name:	CARNE ASADA STATE 501H 502H (SECT	Sampling Condition:	Cool & Intact
Project Number:	2246	Sample Received By:	Dionica Hinojos
Project Location:	PERMIAN RESOURCES-LEA CO, NM		

Sample ID: CS - 45 (2.0') (H240995-45)

BTEx 8021B		mg/kg		Analyzed By: JH						
Analyte	Result	Reporting Limit	Analyzed	Method Blank	BS	% Recovery	True Value QC	RPD	Qualifier	
Benzene*	<0.050	0.050	02/28/2024	ND	1.87	93.6	2.00	3.09		
Toluene*	<0.050	0.050	02/28/2024	ND	1.95	97.6	2.00	4.70		
Ethylbenzene*	<0.050	0.050	02/28/2024	ND	1.95	97.4	2.00	4.67		
Total Xylenes*	<0.150	0.150	02/28/2024	ND	5.95	99.1	6.00	4.29		
Total BTEx	<0.300	0.300	02/28/2024	ND						

Surrogate: 4-Bromofluorobenzene (PID) 115 % 71.5-134

Chloride, SM4500CI-B		mg/kg		Analyzed By: AC					
Analyte	Result	Reporting Limit	Analyzed	Method Blank	BS	% Recovery	True Value QC	RPD	Qualifier
Chloride	240	16.0	02/29/2024	ND	416	104	400	3.77	

TPH 8015M		mg/kg		Analyzed By: MS					
Analyte	Result	Reporting Limit	Analyzed	Method Blank	BS	% Recovery	True Value QC	RPD	Qualifier
GRO C6-C10*	<10.0	10.0	02/29/2024	ND	184	92.1	200	0.803	
DRO >C10-C28*	<10.0	10.0	02/29/2024	ND	188	94.1	200	3.38	
EXT DRO >C28-C36	<10.0	10.0	02/29/2024	ND					

Surrogate: 1-Chlorooctane 63.5 % 48.2-134

Surrogate: 1-Chlorooctadecane 72.8 % 49.1-148

Cardinal Laboratories

*=Accredited Analyte

PLEASE NOTE: Liability and Damages. Cardinal's liability and client's exclusive remedy for any claim arising, whether based in contract or tort, shall be limited to the amount paid by client for analyses. All claims, including those for negligence and any other cause whatsoever shall be deemed waived unless made in writing and received by Cardinal within thirty (30) days after completion of the applicable service. In no event shall Cardinal be liable for incidental or consequential damages, including, without limitation, business interruptions, loss of use, or loss of profits incurred by client, its subsidiaries, affiliates or successors arising out of or related to the performance of the services hereunder by Cardinal, regardless of whether such claim is based upon any of the above stated reasons or otherwise. Results relate only to the samples identified above. This report shall not be reproduced except in full with written approval of Cardinal Laboratories.

Celey D. Keene, Lab Director/Quality Manager



PHONE (575) 393-2326 ° 101 E. MARLAND ° HOBBS, NM 88240

Analytical Results For:

CARMONA RESOURCES
 MIKE CARMONA
 310 W WALL ST, SUITE 500
 MIDLAND TX, 79701
 Fax To:

Received:	02/28/2024	Sampling Date:	02/28/2024
Reported:	02/29/2024	Sampling Type:	Soil
Project Name:	CARNE ASADA STATE 501H 502H (SECT	Sampling Condition:	Cool & Intact
Project Number:	2246	Sample Received By:	Dionica Hinojos
Project Location:	PERMIAN RESOURCES-LEA CO, NM		

Sample ID: CS - 46 (2.0') (H240995-46)

BTEx 8021B		mg/kg		Analyzed By: JH						
Analyte	Result	Reporting Limit	Analyzed	Method Blank	BS	% Recovery	True Value QC	RPD	Qualifier	
Benzene*	<0.050	0.050	02/28/2024	ND	1.87	93.6	2.00	3.09		
Toluene*	<0.050	0.050	02/28/2024	ND	1.95	97.6	2.00	4.70		
Ethylbenzene*	<0.050	0.050	02/28/2024	ND	1.95	97.4	2.00	4.67		
Total Xylenes*	<0.150	0.150	02/28/2024	ND	5.95	99.1	6.00	4.29		
Total BTEX	<0.300	0.300	02/28/2024	ND						

Surrogate: 4-Bromofluorobenzene (PID) 111 % 71.5-134

Chloride, SM4500Cl-B		mg/kg		Analyzed By: AC						
Analyte	Result	Reporting Limit	Analyzed	Method Blank	BS	% Recovery	True Value QC	RPD	Qualifier	
Chloride	256	16.0	02/29/2024	ND	416	104	400	3.77		

TPH 8015M		mg/kg		Analyzed By: MS					
Analyte	Result	Reporting Limit	Analyzed	Method Blank	BS	% Recovery	True Value QC	RPD	Qualifier
GRO C6-C10*	<10.0	10.0	02/29/2024	ND	184	92.1	200	0.803	
DRO >C10-C28*	<10.0	10.0	02/29/2024	ND	188	94.1	200	3.38	
EXT DRO >C28-C36	<10.0	10.0	02/29/2024	ND					

Surrogate: 1-Chlorooctane 77.5 % 48.2-134

Surrogate: 1-Chlorooctadecane 89.2 % 49.1-148

Cardinal Laboratories

*=Accredited Analyte

PLEASE NOTE: Liability and Damages. Cardinal's liability and client's exclusive remedy for any claim arising, whether based in contract or tort, shall be limited to the amount paid by client for analyses. All claims, including those for negligence and any other cause whatsoever shall be deemed waived unless made in writing and received by Cardinal within thirty (30) days after completion of the applicable service. In no event shall Cardinal be liable for incidental or consequential damages, including, without limitation, business interruptions, loss of use, or loss of profits incurred by client, its subsidiaries, affiliates or successors arising out of or related to the performance of the services hereunder by Cardinal, regardless of whether such claim is based upon any of the above stated reasons or otherwise. Results relate only to the samples identified above. This report shall not be reproduced except in full with written approval of Cardinal Laboratories.

Celey D. Keene, Lab Director/Quality Manager



PHONE (575) 393-2326 ° 101 E. MARLAND ° HOBBS, NM 88240

Analytical Results For:

CARMONA RESOURCES
 MIKE CARMONA
 310 W WALL ST, SUITE 500
 MIDLAND TX, 79701
 Fax To:

Received:	02/28/2024	Sampling Date:	02/28/2024
Reported:	02/29/2024	Sampling Type:	Soil
Project Name:	CARNE ASADA STATE 501H 502H (SECT	Sampling Condition:	Cool & Intact
Project Number:	2246	Sample Received By:	Dionica Hinojos
Project Location:	PERMIAN RESOURCES-LEA CO, NM		

Sample ID: CS - 47 (2.0') (H240995-47)

BTEx 8021B		mg/kg		Analyzed By: JH						
Analyte	Result	Reporting Limit	Analyzed	Method Blank	BS	% Recovery	True Value QC	RPD	Qualifier	
Benzene*	<0.050	0.050	02/28/2024	ND	1.87	93.6	2.00	3.09		
Toluene*	<0.050	0.050	02/28/2024	ND	1.95	97.6	2.00	4.70		
Ethylbenzene*	<0.050	0.050	02/28/2024	ND	1.95	97.4	2.00	4.67		
Total Xylenes*	<0.150	0.150	02/28/2024	ND	5.95	99.1	6.00	4.29		
Total BTEX	<0.300	0.300	02/28/2024	ND						

Surrogate: 4-Bromofluorobenzene (PID) 112 % 71.5-134

Chloride, SM4500Cl-B		mg/kg		Analyzed By: AC						
Analyte	Result	Reporting Limit	Analyzed	Method Blank	BS	% Recovery	True Value QC	RPD	Qualifier	
Chloride	160	16.0	02/29/2024	ND	416	104	400	3.77		

TPH 8015M		mg/kg		Analyzed By: MS					
Analyte	Result	Reporting Limit	Analyzed	Method Blank	BS	% Recovery	True Value QC	RPD	Qualifier
GRO C6-C10*	<10.0	10.0	02/29/2024	ND	184	92.1	200	0.803	
DRO >C10-C28*	<10.0	10.0	02/29/2024	ND	188	94.1	200	3.38	
EXT DRO >C28-C36	<10.0	10.0	02/29/2024	ND					

Surrogate: 1-Chlorooctane 81.2 % 48.2-134

Surrogate: 1-Chlorooctadecane 93.5 % 49.1-148

Cardinal Laboratories

*=Accredited Analyte

PLEASE NOTE: Liability and Damages. Cardinal's liability and client's exclusive remedy for any claim arising, whether based in contract or tort, shall be limited to the amount paid by client for analyses. All claims, including those for negligence and any other cause whatsoever shall be deemed waived unless made in writing and received by Cardinal within thirty (30) days after completion of the applicable service. In no event shall Cardinal be liable for incidental or consequential damages, including, without limitation, business interruptions, loss of use, or loss of profits incurred by client, its subsidiaries, affiliates or successors arising out of or related to the performance of the services hereunder by Cardinal, regardless of whether such claim is based upon any of the above stated reasons or otherwise. Results relate only to the samples identified above. This report shall not be reproduced except in full with written approval of Cardinal Laboratories.

Celey D. Keene, Lab Director/Quality Manager



PHONE (575) 393-2326 ° 101 E. MARLAND ° HOBBS, NM 88240

Analytical Results For:

CARMONA RESOURCES
 MIKE CARMONA
 310 W WALL ST, SUITE 500
 MIDLAND TX, 79701
 Fax To:

Received:	02/28/2024	Sampling Date:	02/28/2024
Reported:	02/29/2024	Sampling Type:	Soil
Project Name:	CARNE ASADA STATE 501H 502H (SECT	Sampling Condition:	Cool & Intact
Project Number:	2246	Sample Received By:	Dionica Hinojos
Project Location:	PERMIAN RESOURCES-LEA CO, NM		

Sample ID: CS - 48 (2.0') (H240995-48)

BTEx 8021B		mg/kg		Analyzed By: JH						
Analyte	Result	Reporting Limit	Analyzed	Method Blank	BS	% Recovery	True Value QC	RPD	Qualifier	
Benzene*	<0.050	0.050	02/28/2024	ND	1.87	93.6	2.00	3.09		
Toluene*	<0.050	0.050	02/28/2024	ND	1.95	97.6	2.00	4.70		
Ethylbenzene*	<0.050	0.050	02/28/2024	ND	1.95	97.4	2.00	4.67		
Total Xylenes*	<0.150	0.150	02/28/2024	ND	5.95	99.1	6.00	4.29		
Total BTEX	<0.300	0.300	02/28/2024	ND						

Surrogate: 4-Bromofluorobenzene (PID) 115 % 71.5-134

Chloride, SM4500Cl-B		mg/kg		Analyzed By: AC						
Analyte	Result	Reporting Limit	Analyzed	Method Blank	BS	% Recovery	True Value QC	RPD	Qualifier	
Chloride	160	16.0	02/29/2024	ND	416	104	400	3.77		

TPH 8015M		mg/kg		Analyzed By: MS					
Analyte	Result	Reporting Limit	Analyzed	Method Blank	BS	% Recovery	True Value QC	RPD	Qualifier
GRO C6-C10*	<10.0	10.0	02/29/2024	ND	184	92.1	200	0.803	
DRO >C10-C28*	<10.0	10.0	02/29/2024	ND	188	94.1	200	3.38	
EXT DRO >C28-C36	<10.0	10.0	02/29/2024	ND					

Surrogate: 1-Chlorooctane 75.7 % 48.2-134

Surrogate: 1-Chlorooctadecane 89.3 % 49.1-148

Cardinal Laboratories

*=Accredited Analyte

PLEASE NOTE: Liability and Damages. Cardinal's liability and client's exclusive remedy for any claim arising, whether based in contract or tort, shall be limited to the amount paid by client for analyses. All claims, including those for negligence and any other cause whatsoever shall be deemed waived unless made in writing and received by Cardinal within thirty (30) days after completion of the applicable service. In no event shall Cardinal be liable for incidental or consequential damages, including, without limitation, business interruptions, loss of use, or loss of profits incurred by client, its subsidiaries, affiliates or successors arising out of or related to the performance of the services hereunder by Cardinal, regardless of whether such claim is based upon any of the above stated reasons or otherwise. Results relate only to the samples identified above. This report shall not be reproduced except in full with written approval of Cardinal Laboratories.

Celey D. Keene, Lab Director/Quality Manager



PHONE (575) 393-2326 ° 101 E. MARLAND ° HOBBS, NM 88240

Analytical Results For:

CARMONA RESOURCES
 MIKE CARMONA
 310 W WALL ST, SUITE 500
 MIDLAND TX, 79701
 Fax To:

Received:	02/28/2024	Sampling Date:	02/28/2024
Reported:	02/29/2024	Sampling Type:	Soil
Project Name:	CARNE ASADA STATE 501H 502H (SECT	Sampling Condition:	Cool & Intact
Project Number:	2246	Sample Received By:	Dionica Hinojos
Project Location:	PERMIAN RESOURCES-LEA CO, NM		

Sample ID: CS - 49 (2.0') (H240995-49)

BTEx 8021B		mg/kg		Analyzed By: JH						
Analyte	Result	Reporting Limit	Analyzed	Method Blank	BS	% Recovery	True Value QC	RPD	Qualifier	
Benzene*	<0.050	0.050	02/28/2024	ND	1.87	93.6	2.00	3.09		
Toluene*	<0.050	0.050	02/28/2024	ND	1.95	97.6	2.00	4.70		
Ethylbenzene*	<0.050	0.050	02/28/2024	ND	1.95	97.4	2.00	4.67		
Total Xylenes*	<0.150	0.150	02/28/2024	ND	5.95	99.1	6.00	4.29		
Total BTEX	<0.300	0.300	02/28/2024	ND						

Surrogate: 4-Bromofluorobenzene (PID) 112 % 71.5-134

Chloride, SM4500Cl-B		mg/kg		Analyzed By: AC						
Analyte	Result	Reporting Limit	Analyzed	Method Blank	BS	% Recovery	True Value QC	RPD	Qualifier	
Chloride	160	16.0	02/29/2024	ND	416	104	400	3.77		

TPH 8015M		mg/kg		Analyzed By: MS					
Analyte	Result	Reporting Limit	Analyzed	Method Blank	BS	% Recovery	True Value QC	RPD	Qualifier
GRO C6-C10*	<10.0	10.0	02/29/2024	ND	184	92.1	200	0.803	
DRO >C10-C28*	<10.0	10.0	02/29/2024	ND	188	94.1	200	3.38	
EXT DRO >C28-C36	<10.0	10.0	02/29/2024	ND					

Surrogate: 1-Chlorooctane 92.4 % 48.2-134

Surrogate: 1-Chlorooctadecane 104 % 49.1-148

Cardinal Laboratories

*=Accredited Analyte

PLEASE NOTE: Liability and Damages. Cardinal's liability and client's exclusive remedy for any claim arising, whether based in contract or tort, shall be limited to the amount paid by client for analyses. All claims, including those for negligence and any other cause whatsoever shall be deemed waived unless made in writing and received by Cardinal within thirty (30) days after completion of the applicable service. In no event shall Cardinal be liable for incidental or consequential damages, including, without limitation, business interruptions, loss of use, or loss of profits incurred by client, its subsidiaries, affiliates or successors arising out of or related to the performance of the services hereunder by Cardinal, regardless of whether such claim is based upon any of the above stated reasons or otherwise. Results relate only to the samples identified above. This report shall not be reproduced except in full with written approval of Cardinal Laboratories.

Celey D. Keene, Lab Director/Quality Manager



PHONE (575) 393-2326 ° 101 E. MARLAND ° HOBBS, NM 88240

Analytical Results For:

CARMONA RESOURCES
 MIKE CARMONA
 310 W WALL ST, SUITE 500
 MIDLAND TX, 79701
 Fax To:

Received:	02/28/2024	Sampling Date:	02/28/2024
Reported:	02/29/2024	Sampling Type:	Soil
Project Name:	CARNE ASADA STATE 501H 502H (SECT	Sampling Condition:	Cool & Intact
Project Number:	2246	Sample Received By:	Dionica Hinojos
Project Location:	PERMIAN RESOURCES-LEA CO, NM		

Sample ID: CS - 50 (2.0') (H240995-50)

BTEx 8021B		mg/kg		Analyzed By: JH						
Analyte	Result	Reporting Limit	Analyzed	Method Blank	BS	% Recovery	True Value QC	RPD	Qualifier	
Benzene*	<0.050	0.050	02/28/2024	ND	1.87	93.6	2.00	3.09		
Toluene*	<0.050	0.050	02/28/2024	ND	1.95	97.6	2.00	4.70		
Ethylbenzene*	<0.050	0.050	02/28/2024	ND	1.95	97.4	2.00	4.67		
Total Xylenes*	<0.150	0.150	02/28/2024	ND	5.95	99.1	6.00	4.29		
Total BTEX	<0.300	0.300	02/28/2024	ND						

Surrogate: 4-Bromofluorobenzene (PID) 112 % 71.5-134

Chloride, SM4500Cl-B		mg/kg		Analyzed By: AC						
Analyte	Result	Reporting Limit	Analyzed	Method Blank	BS	% Recovery	True Value QC	RPD	Qualifier	
Chloride	320	16.0	02/29/2024	ND	416	104	400	3.77		

TPH 8015M		mg/kg		Analyzed By: MS					
Analyte	Result	Reporting Limit	Analyzed	Method Blank	BS	% Recovery	True Value QC	RPD	Qualifier
GRO C6-C10*	<10.0	10.0	02/28/2024	ND	212	106	200	0.765	
DRO >C10-C28*	<10.0	10.0	02/28/2024	ND	208	104	200	1.17	
EXT DRO >C28-C36	<10.0	10.0	02/28/2024	ND					

Surrogate: 1-Chlorooctane 75.2 % 48.2-134

Surrogate: 1-Chlorooctadecane 69.3 % 49.1-148

Cardinal Laboratories

*=Accredited Analyte

PLEASE NOTE: Liability and Damages. Cardinal's liability and client's exclusive remedy for any claim arising, whether based in contract or tort, shall be limited to the amount paid by client for analyses. All claims, including those for negligence and any other cause whatsoever shall be deemed waived unless made in writing and received by Cardinal within thirty (30) days after completion of the applicable service. In no event shall Cardinal be liable for incidental or consequential damages, including, without limitation, business interruptions, loss of use, or loss of profits incurred by client, its subsidiaries, affiliates or successors arising out of or related to the performance of the services hereunder by Cardinal, regardless of whether such claim is based upon any of the above stated reasons or otherwise. Results relate only to the samples identified above. This report shall not be reproduced except in full with written approval of Cardinal Laboratories.

Celey D. Keene, Lab Director/Quality Manager



PHONE (575) 393-2326 ° 101 E. MARLAND ° HOBBS, NM 88240

Analytical Results For:

CARMONA RESOURCES
 MIKE CARMONA
 310 W WALL ST, SUITE 500
 MIDLAND TX, 79701
 Fax To:

Received:	02/28/2024	Sampling Date:	02/28/2024
Reported:	02/29/2024	Sampling Type:	Soil
Project Name:	CARNE ASADA STATE 501H 502H (SECT	Sampling Condition:	Cool & Intact
Project Number:	2246	Sample Received By:	Dionica Hinojos
Project Location:	PERMIAN RESOURCES-LEA CO, NM		

Sample ID: CS - 51 (2.0') (H240995-51)

BTEx 8021B		mg/kg		Analyzed By: JH						
Analyte	Result	Reporting Limit	Analyzed	Method Blank	BS	% Recovery	True Value QC	RPD	Qualifier	
Benzene*	<0.050	0.050	02/28/2024	ND	1.87	93.6	2.00	3.09		
Toluene*	<0.050	0.050	02/28/2024	ND	1.95	97.6	2.00	4.70		
Ethylbenzene*	<0.050	0.050	02/28/2024	ND	1.95	97.4	2.00	4.67		
Total Xylenes*	<0.150	0.150	02/28/2024	ND	5.95	99.1	6.00	4.29		
Total BTEX	<0.300	0.300	02/28/2024	ND						

Surrogate: 4-Bromofluorobenzene (PID) 113 % 71.5-134

Chloride, SM4500Cl-B		mg/kg		Analyzed By: AC						
Analyte	Result	Reporting Limit	Analyzed	Method Blank	BS	% Recovery	True Value QC	RPD	Qualifier	
Chloride	320	16.0	02/29/2024	ND	416	104	400	3.77		

TPH 8015M		mg/kg		Analyzed By: MS					
Analyte	Result	Reporting Limit	Analyzed	Method Blank	BS	% Recovery	True Value QC	RPD	Qualifier
GRO C6-C10*	<10.0	10.0	02/28/2024	ND	212	106	200	0.765	
DRO >C10-C28*	<10.0	10.0	02/28/2024	ND	208	104	200	1.17	
EXT DRO >C28-C36	<10.0	10.0	02/28/2024	ND					

Surrogate: 1-Chlorooctane 73.9 % 48.2-134

Surrogate: 1-Chlorooctadecane 69.1 % 49.1-148

Cardinal Laboratories

*=Accredited Analyte

PLEASE NOTE: Liability and Damages. Cardinal's liability and client's exclusive remedy for any claim arising, whether based in contract or tort, shall be limited to the amount paid by client for analyses. All claims, including those for negligence and any other cause whatsoever shall be deemed waived unless made in writing and received by Cardinal within thirty (30) days after completion of the applicable service. In no event shall Cardinal be liable for incidental or consequential damages, including, without limitation, business interruptions, loss of use, or loss of profits incurred by client, its subsidiaries, affiliates or successors arising out of or related to the performance of the services hereunder by Cardinal, regardless of whether such claim is based upon any of the above stated reasons or otherwise. Results relate only to the samples identified above. This report shall not be reproduced except in full with written approval of Cardinal Laboratories.

Celey D. Keene, Lab Director/Quality Manager



PHONE (575) 393-2326 ° 101 E. MARLAND ° HOBBS, NM 88240

Analytical Results For:

CARMONA RESOURCES
 MIKE CARMONA
 310 W WALL ST, SUITE 500
 MIDLAND TX, 79701
 Fax To:

Received:	02/28/2024	Sampling Date:	02/28/2024
Reported:	02/29/2024	Sampling Type:	Soil
Project Name:	CARNE ASADA STATE 501H 502H (SECT	Sampling Condition:	Cool & Intact
Project Number:	2246	Sample Received By:	Dionica Hinojos
Project Location:	PERMIAN RESOURCES-LEA CO, NM		

Sample ID: CS - 52 (2.0') (H240995-52)

BTEx 8021B		mg/kg		Analyzed By: JH						
Analyte	Result	Reporting Limit	Analyzed	Method Blank	BS	% Recovery	True Value QC	RPD	Qualifier	
Benzene*	<0.050	0.050	02/28/2024	ND	1.87	93.6	2.00	3.09		
Toluene*	<0.050	0.050	02/28/2024	ND	1.95	97.6	2.00	4.70		
Ethylbenzene*	<0.050	0.050	02/28/2024	ND	1.95	97.4	2.00	4.67		
Total Xylenes*	<0.150	0.150	02/28/2024	ND	5.95	99.1	6.00	4.29		
Total BTEX	<0.300	0.300	02/28/2024	ND						

Surrogate: 4-Bromofluorobenzene (PID) 113 % 71.5-134

Chloride, SM4500Cl-B		mg/kg		Analyzed By: AC						
Analyte	Result	Reporting Limit	Analyzed	Method Blank	BS	% Recovery	True Value QC	RPD	Qualifier	
Chloride	320	16.0	02/29/2024	ND	416	104	400	3.77		

TPH 8015M		mg/kg		Analyzed By: MS					
Analyte	Result	Reporting Limit	Analyzed	Method Blank	BS	% Recovery	True Value QC	RPD	Qualifier
GRO C6-C10*	<10.0	10.0	02/28/2024	ND	212	106	200	0.765	
DRO >C10-C28*	<10.0	10.0	02/28/2024	ND	208	104	200	1.17	
EXT DRO >C28-C36	<10.0	10.0	02/28/2024	ND					

Surrogate: 1-Chlorooctane 63.3 % 48.2-134

Surrogate: 1-Chlorooctadecane 56.9 % 49.1-148

Cardinal Laboratories

*=Accredited Analyte

PLEASE NOTE: Liability and Damages. Cardinal's liability and client's exclusive remedy for any claim arising, whether based in contract or tort, shall be limited to the amount paid by client for analyses. All claims, including those for negligence and any other cause whatsoever shall be deemed waived unless made in writing and received by Cardinal within thirty (30) days after completion of the applicable service. In no event shall Cardinal be liable for incidental or consequential damages, including, without limitation, business interruptions, loss of use, or loss of profits incurred by client, its subsidiaries, affiliates or successors arising out of or related to the performance of the services hereunder by Cardinal, regardless of whether such claim is based upon any of the above stated reasons or otherwise. Results relate only to the samples identified above. This report shall not be reproduced except in full with written approval of Cardinal Laboratories.

Celey D. Keene, Lab Director/Quality Manager



PHONE (575) 393-2326 ° 101 E. MARLAND ° HOBBS, NM 88240

Analytical Results For:

CARMONA RESOURCES
 MIKE CARMONA
 310 W WALL ST, SUITE 500
 MIDLAND TX, 79701
 Fax To:

Received:	02/28/2024	Sampling Date:	02/28/2024
Reported:	02/29/2024	Sampling Type:	Soil
Project Name:	CARNE ASADA STATE 501H 502H (SECT	Sampling Condition:	Cool & Intact
Project Number:	2246	Sample Received By:	Dionica Hinojos
Project Location:	PERMIAN RESOURCES-LEA CO, NM		

Sample ID: CS - 53 (2.0') (H240995-53)

BTEx 8021B		mg/kg		Analyzed By: JH					
Analyte	Result	Reporting Limit	Analyzed	Method Blank	BS	% Recovery	True Value QC	RPD	Qualifier
Benzene*	<0.050	0.050	02/28/2024	ND	2.34	117	2.00	3.16	QM-07
Toluene*	<0.050	0.050	02/28/2024	ND	2.14	107	2.00	5.44	
Ethylbenzene*	<0.050	0.050	02/28/2024	ND	2.16	108	2.00	5.51	
Total Xylenes*	<0.150	0.150	02/28/2024	ND	6.29	105	6.00	6.09	
Total BTEx	<0.300	0.300	02/28/2024	ND					

Surrogate: 4-Bromofluorobenzene (PID) 103 % 71.5-134

Chloride, SM4500CI-B		mg/kg		Analyzed By: AC					
Analyte	Result	Reporting Limit	Analyzed	Method Blank	BS	% Recovery	True Value QC	RPD	Qualifier
Chloride	432	16.0	02/29/2024	ND	416	104	400	3.77	

TPH 8015M		mg/kg		Analyzed By: MS					
Analyte	Result	Reporting Limit	Analyzed	Method Blank	BS	% Recovery	True Value QC	RPD	Qualifier
GRO C6-C10*	<10.0	10.0	02/29/2024	ND	212	106	200	0.765	
DRO >C10-C28*	<10.0	10.0	02/29/2024	ND	208	104	200	1.17	
EXT DRO >C28-C36	<10.0	10.0	02/29/2024	ND					

Surrogate: 1-Chlorooctane 86.4 % 48.2-134

Surrogate: 1-Chlorooctadecane 93.3 % 49.1-148

Cardinal Laboratories

*=Accredited Analyte

PLEASE NOTE: Liability and Damages. Cardinal's liability and client's exclusive remedy for any claim arising, whether based in contract or tort, shall be limited to the amount paid by client for analyses. All claims, including those for negligence and any other cause whatsoever shall be deemed waived unless made in writing and received by Cardinal within thirty (30) days after completion of the applicable service. In no event shall Cardinal be liable for incidental or consequential damages, including, without limitation, business interruptions, loss of use, or loss of profits incurred by client, its subsidiaries, affiliates or successors arising out of or related to the performance of the services hereunder by Cardinal, regardless of whether such claim is based upon any of the above stated reasons or otherwise. Results relate only to the samples identified above. This report shall not be reproduced except in full with written approval of Cardinal Laboratories.

Celey D. Keene, Lab Director/Quality Manager



PHONE (575) 393-2326 ° 101 E. MARLAND ° HOBBS, NM 88240

Analytical Results For:

CARMONA RESOURCES
 MIKE CARMONA
 310 W WALL ST, SUITE 500
 MIDLAND TX, 79701
 Fax To:

Received:	02/28/2024	Sampling Date:	02/28/2024
Reported:	02/29/2024	Sampling Type:	Soil
Project Name:	CARNE ASADA STATE 501H 502H (SECT	Sampling Condition:	Cool & Intact
Project Number:	2246	Sample Received By:	Dionica Hinojos
Project Location:	PERMIAN RESOURCES-LEA CO, NM		

Sample ID: CS - 54 (2.0') (H240995-54)

BTEx 8021B		mg/kg		Analyzed By: JH					
Analyte	Result	Reporting Limit	Analyzed	Method Blank	BS	% Recovery	True Value QC	RPD	Qualifier
Benzene*	<0.050	0.050	02/28/2024	ND	2.34	117	2.00	3.16	
Toluene*	<0.050	0.050	02/28/2024	ND	2.14	107	2.00	5.44	
Ethylbenzene*	<0.050	0.050	02/28/2024	ND	2.16	108	2.00	5.51	
Total Xylenes*	<0.150	0.150	02/28/2024	ND	6.29	105	6.00	6.09	
Total BTEX	<0.300	0.300	02/28/2024	ND					

Surrogate: 4-Bromofluorobenzene (PID) 107 % 71.5-134

Chloride, SM4500Cl-B		mg/kg		Analyzed By: AC						
Analyte	Result	Reporting Limit	Analyzed	Method Blank	BS	% Recovery	True Value QC	RPD	Qualifier	
Chloride	448	16.0	02/29/2024	ND	416	104	400	3.77		

TPH 8015M		mg/kg		Analyzed By: MS						
Analyte	Result	Reporting Limit	Analyzed	Method Blank	BS	% Recovery	True Value QC	RPD	Qualifier	
GRO C6-C10*	<10.0	10.0	02/29/2024	ND	212	106	200	0.765		
DRO >C10-C28*	<10.0	10.0	02/29/2024	ND	208	104	200	1.17		
EXT DRO >C28-C36	<10.0	10.0	02/29/2024	ND						

Surrogate: 1-Chlorooctane 75.2 % 48.2-134

Surrogate: 1-Chlorooctadecane 79.6 % 49.1-148

Cardinal Laboratories

*=Accredited Analyte

PLEASE NOTE: Liability and Damages. Cardinal's liability and client's exclusive remedy for any claim arising, whether based in contract or tort, shall be limited to the amount paid by client for analyses. All claims, including those for negligence and any other cause whatsoever shall be deemed waived unless made in writing and received by Cardinal within thirty (30) days after completion of the applicable service. In no event shall Cardinal be liable for incidental or consequential damages, including, without limitation, business interruptions, loss of use, or loss of profits incurred by client, its subsidiaries, affiliates or successors arising out of or related to the performance of the services hereunder by Cardinal, regardless of whether such claim is based upon any of the above stated reasons or otherwise. Results relate only to the samples identified above. This report shall not be reproduced except in full with written approval of Cardinal Laboratories.

Celey D. Keene, Lab Director/Quality Manager



PHONE (575) 393-2326 ° 101 E. MARLAND ° HOBBS, NM 88240

Analytical Results For:

CARMONA RESOURCES
 MIKE CARMONA
 310 W WALL ST, SUITE 500
 MIDLAND TX, 79701
 Fax To:

Received:	02/28/2024	Sampling Date:	02/28/2024
Reported:	02/29/2024	Sampling Type:	Soil
Project Name:	CARNE ASADA STATE 501H 502H (SECT	Sampling Condition:	Cool & Intact
Project Number:	2246	Sample Received By:	Dionica Hinojos
Project Location:	PERMIAN RESOURCES-LEA CO, NM		

Sample ID: CS - 55 (2.0') (H240995-55)

BTEx 8021B		mg/kg		Analyzed By: JH						
Analyte	Result	Reporting Limit	Analyzed	Method Blank	BS	% Recovery	True Value QC	RPD	Qualifier	
Benzene*	<0.050	0.050	02/28/2024	ND	2.34	117	2.00	3.16		
Toluene*	<0.050	0.050	02/28/2024	ND	2.14	107	2.00	5.44		
Ethylbenzene*	<0.050	0.050	02/28/2024	ND	2.16	108	2.00	5.51		
Total Xylenes*	<0.150	0.150	02/28/2024	ND	6.29	105	6.00	6.09		
Total BTEx	<0.300	0.300	02/28/2024	ND						

Surrogate: 4-Bromofluorobenzene (PID) 104 % 71.5-134

Chloride, SM4500CI-B		mg/kg		Analyzed By: AC						
Analyte	Result	Reporting Limit	Analyzed	Method Blank	BS	% Recovery	True Value QC	RPD	Qualifier	
Chloride	368	16.0	02/29/2024	ND	416	104	400	3.77		

TPH 8015M		mg/kg		Analyzed By: MS					
Analyte	Result	Reporting Limit	Analyzed	Method Blank	BS	% Recovery	True Value QC	RPD	Qualifier
GRO C6-C10*	<10.0	10.0	02/28/2024	ND	212	106	200	0.765	
DRO >C10-C28*	<10.0	10.0	02/28/2024	ND	208	104	200	1.17	
EXT DRO >C28-C36	<10.0	10.0	02/28/2024	ND					

Surrogate: 1-Chlorooctane 68.3 % 48.2-134

Surrogate: 1-Chlorooctadecane 62.6 % 49.1-148

Cardinal Laboratories

*=Accredited Analyte

PLEASE NOTE: Liability and Damages. Cardinal's liability and client's exclusive remedy for any claim arising, whether based in contract or tort, shall be limited to the amount paid by client for analyses. All claims, including those for negligence and any other cause whatsoever shall be deemed waived unless made in writing and received by Cardinal within thirty (30) days after completion of the applicable service. In no event shall Cardinal be liable for incidental or consequential damages, including, without limitation, business interruptions, loss of use, or loss of profits incurred by client, its subsidiaries, affiliates or successors arising out of or related to the performance of the services hereunder by Cardinal, regardless of whether such claim is based upon any of the above stated reasons or otherwise. Results relate only to the samples identified above. This report shall not be reproduced except in full with written approval of Cardinal Laboratories.

Celey D. Keene, Lab Director/Quality Manager



PHONE (575) 393-2326 ° 101 E. MARLAND ° HOBBS, NM 88240

Analytical Results For:

CARMONA RESOURCES
 MIKE CARMONA
 310 W WALL ST, SUITE 500
 MIDLAND TX, 79701
 Fax To:

Received:	02/28/2024	Sampling Date:	02/28/2024
Reported:	02/29/2024	Sampling Type:	Soil
Project Name:	CARNE ASADA STATE 501H 502H (SECT	Sampling Condition:	Cool & Intact
Project Number:	2246	Sample Received By:	Dionica Hinojos
Project Location:	PERMIAN RESOURCES-LEA CO, NM		

Sample ID: CS - 56 (2.0') (H240995-56)

BTEX 8021B		mg/kg		Analyzed By: JH					
Analyte	Result	Reporting Limit	Analyzed	Method Blank	BS	% Recovery	True Value QC	RPD	Qualifier
Benzene*	<0.050	0.050	02/28/2024	ND	2.34	117	2.00	3.16	
Toluene*	<0.050	0.050	02/28/2024	ND	2.14	107	2.00	5.44	
Ethylbenzene*	<0.050	0.050	02/28/2024	ND	2.16	108	2.00	5.51	
Total Xylenes*	<0.150	0.150	02/28/2024	ND	6.29	105	6.00	6.09	
Total BTEX	<0.300	0.300	02/28/2024	ND					

Surrogate: 4-Bromofluorobenzene (PID) 103 % 71.5-134

Chloride, SM4500Cl-B		mg/kg		Analyzed By: HM					
Analyte	Result	Reporting Limit	Analyzed	Method Blank	BS	% Recovery	True Value QC	RPD	Qualifier
Chloride	720	16.0	02/29/2024	ND	416	104	400	3.77	QM-07

TPH 8015M		mg/kg		Analyzed By: MS					
Analyte	Result	Reporting Limit	Analyzed	Method Blank	BS	% Recovery	True Value QC	RPD	Qualifier
GRO C6-C10*	<10.0	10.0	02/28/2024	ND	212	106	200	0.765	
DRO >C10-C28*	<10.0	10.0	02/28/2024	ND	208	104	200	1.17	
EXT DRO >C28-C36	<10.0	10.0	02/28/2024	ND					

Surrogate: 1-Chlorooctane 66.8 % 48.2-134

Surrogate: 1-Chlorooctadecane 60.0 % 49.1-148

Cardinal Laboratories

*=Accredited Analyte

PLEASE NOTE: Liability and Damages. Cardinal's liability and client's exclusive remedy for any claim arising, whether based in contract or tort, shall be limited to the amount paid by client for analyses. All claims, including those for negligence and any other cause whatsoever shall be deemed waived unless made in writing and received by Cardinal within thirty (30) days after completion of the applicable service. In no event shall Cardinal be liable for incidental or consequential damages, including, without limitation, business interruptions, loss of use, or loss of profits incurred by client, its subsidiaries, affiliates or successors arising out of or related to the performance of the services hereunder by Cardinal, regardless of whether such claim is based upon any of the above stated reasons or otherwise. Results relate only to the samples identified above. This report shall not be reproduced except in full with written approval of Cardinal Laboratories.

Celey D. Keene, Lab Director/Quality Manager



PHONE (575) 393-2326 ° 101 E. MARLAND ° HOBBS, NM 88240

Analytical Results For:

CARMONA RESOURCES
 MIKE CARMONA
 310 W WALL ST, SUITE 500
 MIDLAND TX, 79701
 Fax To:

Received:	02/28/2024	Sampling Date:	02/28/2024
Reported:	02/29/2024	Sampling Type:	Soil
Project Name:	CARNE ASADA STATE 501H 502H (SECT	Sampling Condition:	Cool & Intact
Project Number:	2246	Sample Received By:	Dionica Hinojos
Project Location:	PERMIAN RESOURCES-LEA CO, NM		

Sample ID: CS - 57 (2.0') (H240995-57)

BTEX 8021B		mg/kg		Analyzed By: JH						
Analyte	Result	Reporting Limit	Analyzed	Method Blank	BS	% Recovery	True Value QC	RPD	Qualifier	
Benzene*	<0.050	0.050	02/28/2024	ND	2.34	117	2.00	3.16		
Toluene*	<0.050	0.050	02/28/2024	ND	2.14	107	2.00	5.44		
Ethylbenzene*	<0.050	0.050	02/28/2024	ND	2.16	108	2.00	5.51		
Total Xylenes*	<0.150	0.150	02/28/2024	ND	6.29	105	6.00	6.09		
Total BTEX	<0.300	0.300	02/28/2024	ND						

Surrogate: 4-Bromofluorobenzene (PID) 109 % 71.5-134

Chloride, SM4500Cl-B		mg/kg		Analyzed By: HM						
Analyte	Result	Reporting Limit	Analyzed	Method Blank	BS	% Recovery	True Value QC	RPD	Qualifier	
Chloride	656	16.0	02/29/2024	ND	416	104	400	3.77		

TPH 8015M		mg/kg		Analyzed By: MS					
Analyte	Result	Reporting Limit	Analyzed	Method Blank	BS	% Recovery	True Value QC	RPD	Qualifier
GRO C6-C10*	<10.0	10.0	02/28/2024	ND	212	106	200	0.765	
DRO >C10-C28*	<10.0	10.0	02/28/2024	ND	208	104	200	1.17	
EXT DRO >C28-C36	<10.0	10.0	02/28/2024	ND					

Surrogate: 1-Chlorooctane 69.4 % 48.2-134

Surrogate: 1-Chlorooctadecane 65.2 % 49.1-148

Cardinal Laboratories

*=Accredited Analyte

PLEASE NOTE: Liability and Damages. Cardinal's liability and client's exclusive remedy for any claim arising, whether based in contract or tort, shall be limited to the amount paid by client for analyses. All claims, including those for negligence and any other cause whatsoever shall be deemed waived unless made in writing and received by Cardinal within thirty (30) days after completion of the applicable service. In no event shall Cardinal be liable for incidental or consequential damages, including, without limitation, business interruptions, loss of use, or loss of profits incurred by client, its subsidiaries, affiliates or successors arising out of or related to the performance of the services hereunder by Cardinal, regardless of whether such claim is based upon any of the above stated reasons or otherwise. Results relate only to the samples identified above. This report shall not be reproduced except in full with written approval of Cardinal Laboratories.

Celey D. Keene, Lab Director/Quality Manager



PHONE (575) 393-2326 ° 101 E. MARLAND ° HOBBS, NM 88240

Analytical Results For:

CARMONA RESOURCES
 MIKE CARMONA
 310 W WALL ST, SUITE 500
 MIDLAND TX, 79701
 Fax To:

Received:	02/28/2024	Sampling Date:	02/28/2024
Reported:	02/29/2024	Sampling Type:	Soil
Project Name:	CARNE ASADA STATE 501H 502H (SECT	Sampling Condition:	Cool & Intact
Project Number:	2246	Sample Received By:	Dionica Hinojos
Project Location:	PERMIAN RESOURCES-LEA CO, NM		

Sample ID: CS - 58 (2.0') (H240995-58)

BTEX 8021B		mg/kg		Analyzed By: JH						
Analyte	Result	Reporting Limit	Analyzed	Method Blank	BS	% Recovery	True Value QC	RPD	Qualifier	
Benzene*	<0.050	0.050	02/28/2024	ND	2.34	117	2.00	3.16		
Toluene*	<0.050	0.050	02/28/2024	ND	2.14	107	2.00	5.44		
Ethylbenzene*	<0.050	0.050	02/28/2024	ND	2.16	108	2.00	5.51		
Total Xylenes*	<0.150	0.150	02/28/2024	ND	6.29	105	6.00	6.09		
Total BTEX	<0.300	0.300	02/28/2024	ND						

Surrogate: 4-Bromofluorobenzene (PID) 106 % 71.5-134

Chloride, SM4500Cl-B		mg/kg		Analyzed By: HM						
Analyte	Result	Reporting Limit	Analyzed	Method Blank	BS	% Recovery	True Value QC	RPD	Qualifier	
Chloride	128	16.0	02/29/2024	ND	416	104	400	3.77		

TPH 8015M		mg/kg		Analyzed By: MS					
Analyte	Result	Reporting Limit	Analyzed	Method Blank	BS	% Recovery	True Value QC	RPD	Qualifier
GRO C6-C10*	<10.0	10.0	02/28/2024	ND	212	106	200	0.765	
DRO >C10-C28*	<10.0	10.0	02/28/2024	ND	208	104	200	1.17	
EXT DRO >C28-C36	<10.0	10.0	02/28/2024	ND					

Surrogate: 1-Chlorooctane 83.3 % 48.2-134

Surrogate: 1-Chlorooctadecane 76.2 % 49.1-148

Cardinal Laboratories

*=Accredited Analyte

PLEASE NOTE: Liability and Damages. Cardinal's liability and client's exclusive remedy for any claim arising, whether based in contract or tort, shall be limited to the amount paid by client for analyses. All claims, including those for negligence and any other cause whatsoever shall be deemed waived unless made in writing and received by Cardinal within thirty (30) days after completion of the applicable service. In no event shall Cardinal be liable for incidental or consequential damages, including, without limitation, business interruptions, loss of use, or loss of profits incurred by client, its subsidiaries, affiliates or successors arising out of or related to the performance of the services hereunder by Cardinal, regardless of whether such claim is based upon any of the above stated reasons or otherwise. Results relate only to the samples identified above. This report shall not be reproduced except in full with written approval of Cardinal Laboratories.

Celey D. Keene, Lab Director/Quality Manager



PHONE (575) 393-2326 ° 101 E. MARLAND ° HOBBS, NM 88240

Analytical Results For:

CARMONA RESOURCES
 MIKE CARMONA
 310 W WALL ST, SUITE 500
 MIDLAND TX, 79701
 Fax To:

Received:	02/28/2024	Sampling Date:	02/28/2024
Reported:	02/29/2024	Sampling Type:	Soil
Project Name:	CARNE ASADA STATE 501H 502H (SECT	Sampling Condition:	Cool & Intact
Project Number:	2246	Sample Received By:	Dionica Hinojos
Project Location:	PERMIAN RESOURCES-LEA CO, NM		

Sample ID: CS - 59 (2.0') (H240995-59)

BTEx 8021B		mg/kg		Analyzed By: JH						
Analyte	Result	Reporting Limit	Analyzed	Method Blank	BS	% Recovery	True Value QC	RPD	Qualifier	
Benzene*	<0.050	0.050	02/28/2024	ND	2.34	117	2.00	3.16		
Toluene*	<0.050	0.050	02/28/2024	ND	2.14	107	2.00	5.44		
Ethylbenzene*	<0.050	0.050	02/28/2024	ND	2.16	108	2.00	5.51		
Total Xylenes*	<0.150	0.150	02/28/2024	ND	6.29	105	6.00	6.09		
Total BTEx	<0.300	0.300	02/28/2024	ND						

Surrogate: 4-Bromofluorobenzene (PID) 103 % 71.5-134

Chloride, SM4500CI-B		mg/kg		Analyzed By: HM						
Analyte	Result	Reporting Limit	Analyzed	Method Blank	BS	% Recovery	True Value QC	RPD	Qualifier	
Chloride	96.0	16.0	02/29/2024	ND	416	104	400	3.77		

TPH 8015M		mg/kg		Analyzed By: MS					
Analyte	Result	Reporting Limit	Analyzed	Method Blank	BS	% Recovery	True Value QC	RPD	Qualifier
GRO C6-C10*	<10.0	10.0	02/28/2024	ND	212	106	200	0.765	
DRO >C10-C28*	<10.0	10.0	02/28/2024	ND	208	104	200	1.17	
EXT DRO >C28-C36	<10.0	10.0	02/28/2024	ND					

Surrogate: 1-Chlorooctane 72.9 % 48.2-134

Surrogate: 1-Chlorooctadecane 66.3 % 49.1-148

Cardinal Laboratories

*=Accredited Analyte

PLEASE NOTE: Liability and Damages. Cardinal's liability and client's exclusive remedy for any claim arising, whether based in contract or tort, shall be limited to the amount paid by client for analyses. All claims, including those for negligence and any other cause whatsoever shall be deemed waived unless made in writing and received by Cardinal within thirty (30) days after completion of the applicable service. In no event shall Cardinal be liable for incidental or consequential damages, including, without limitation, business interruptions, loss of use, or loss of profits incurred by client, its subsidiaries, affiliates or successors arising out of or related to the performance of the services hereunder by Cardinal, regardless of whether such claim is based upon any of the above stated reasons or otherwise. Results relate only to the samples identified above. This report shall not be reproduced except in full with written approval of Cardinal Laboratories.

Celey D. Keene, Lab Director/Quality Manager



PHONE (575) 393-2326 ° 101 E. MARLAND ° HOBBS, NM 88240

Analytical Results For:

CARMONA RESOURCES
 MIKE CARMONA
 310 W WALL ST, SUITE 500
 MIDLAND TX, 79701
 Fax To:

Received:	02/28/2024	Sampling Date:	02/28/2024
Reported:	02/29/2024	Sampling Type:	Soil
Project Name:	CARNE ASADA STATE 501H 502H (SECT	Sampling Condition:	Cool & Intact
Project Number:	2246	Sample Received By:	Dionica Hinojos
Project Location:	PERMIAN RESOURCES-LEA CO, NM		

Sample ID: CS - 60 (2.0') (H240995-60)

BTX 8021B		mg/kg		Analyzed By: JH					
Analyte	Result	Reporting Limit	Analyzed	Method Blank	BS	% Recovery	True Value QC	RPD	Qualifier
Benzene*	<0.050	0.050	02/28/2024	ND	2.34	117	2.00	3.16	
Toluene*	<0.050	0.050	02/28/2024	ND	2.14	107	2.00	5.44	
Ethylbenzene*	<0.050	0.050	02/28/2024	ND	2.16	108	2.00	5.51	
Total Xylenes*	<0.150	0.150	02/28/2024	ND	6.29	105	6.00	6.09	
Total BTX	<0.300	0.300	02/28/2024	ND					

Surrogate: 4-Bromofluorobenzene (PID) 105 % 71.5-134

Chloride, SM4500Cl-B		mg/kg		Analyzed By: HM						
Analyte	Result	Reporting Limit	Analyzed	Method Blank	BS	% Recovery	True Value QC	RPD	Qualifier	
Chloride	112	16.0	02/29/2024	ND	416	104	400	3.77		

TPH 8015M		mg/kg		Analyzed By: MS					
Analyte	Result	Reporting Limit	Analyzed	Method Blank	BS	% Recovery	True Value QC	RPD	Qualifier
GRO C6-C10*	<10.0	10.0	02/28/2024	ND	212	106	200	0.765	
DRO >C10-C28*	<10.0	10.0	02/28/2024	ND	208	104	200	1.17	
EXT DRO >C28-C36	<10.0	10.0	02/28/2024	ND					

Surrogate: 1-Chlorooctane 74.8 % 48.2-134

Surrogate: 1-Chlorooctadecane 68.2 % 49.1-148

Cardinal Laboratories

*=Accredited Analyte

PLEASE NOTE: Liability and Damages. Cardinal's liability and client's exclusive remedy for any claim arising, whether based in contract or tort, shall be limited to the amount paid by client for analyses. All claims, including those for negligence and any other cause whatsoever shall be deemed waived unless made in writing and received by Cardinal within thirty (30) days after completion of the applicable service. In no event shall Cardinal be liable for incidental or consequential damages, including, without limitation, business interruptions, loss of use, or loss of profits incurred by client, its subsidiaries, affiliates or successors arising out of or related to the performance of the services hereunder by Cardinal, regardless of whether such claim is based upon any of the above stated reasons or otherwise. Results relate only to the samples identified above. This report shall not be reproduced except in full with written approval of Cardinal Laboratories.

Celey D. Keene, Lab Director/Quality Manager



PHONE (575) 393-2326 ° 101 E. MARLAND ° HOBBS, NM 88240

Analytical Results For:

CARMONA RESOURCES
 MIKE CARMONA
 310 W WALL ST, SUITE 500
 MIDLAND TX, 79701
 Fax To:

Received:	02/28/2024	Sampling Date:	02/28/2024
Reported:	02/29/2024	Sampling Type:	Soil
Project Name:	CARNE ASADA STATE 501H 502H (SECT	Sampling Condition:	Cool & Intact
Project Number:	2246	Sample Received By:	Dionica Hinojos
Project Location:	PERMIAN RESOURCES-LEA CO, NM		

Sample ID: CS - 61 (2.5') (H240995-61)

BTEx 8021B		mg/kg		Analyzed By: JH						
Analyte	Result	Reporting Limit	Analyzed	Method Blank	BS	% Recovery	True Value QC	RPD	Qualifier	
Benzene*	<0.050	0.050	02/28/2024	ND	2.34	117	2.00	3.16		
Toluene*	<0.050	0.050	02/28/2024	ND	2.14	107	2.00	5.44		
Ethylbenzene*	<0.050	0.050	02/28/2024	ND	2.16	108	2.00	5.51		
Total Xylenes*	<0.150	0.150	02/28/2024	ND	6.29	105	6.00	6.09		
Total BTEx	<0.300	0.300	02/28/2024	ND						

Surrogate: 4-Bromofluorobenzene (PID) 107 % 71.5-134

Chloride, SM4500CI-B		mg/kg		Analyzed By: HM						
Analyte	Result	Reporting Limit	Analyzed	Method Blank	BS	% Recovery	True Value QC	RPD	Qualifier	
Chloride	224	16.0	02/29/2024	ND	416	104	400	3.77		

TPH 8015M		mg/kg		Analyzed By: MS					
Analyte	Result	Reporting Limit	Analyzed	Method Blank	BS	% Recovery	True Value QC	RPD	Qualifier
GRO C6-C10*	<10.0	10.0	02/28/2024	ND	212	106	200	0.765	
DRO >C10-C28*	<10.0	10.0	02/28/2024	ND	208	104	200	1.17	
EXT DRO >C28-C36	<10.0	10.0	02/28/2024	ND					

Surrogate: 1-Chlorooctane 65.4 % 48.2-134

Surrogate: 1-Chlorooctadecane 59.3 % 49.1-148

Cardinal Laboratories

*=Accredited Analyte

PLEASE NOTE: Liability and Damages. Cardinal's liability and client's exclusive remedy for any claim arising, whether based in contract or tort, shall be limited to the amount paid by client for analyses. All claims, including those for negligence and any other cause whatsoever shall be deemed waived unless made in writing and received by Cardinal within thirty (30) days after completion of the applicable service. In no event shall Cardinal be liable for incidental or consequential damages, including, without limitation, business interruptions, loss of use, or loss of profits incurred by client, its subsidiaries, affiliates or successors arising out of or related to the performance of the services hereunder by Cardinal, regardless of whether such claim is based upon any of the above stated reasons or otherwise. Results relate only to the samples identified above. This report shall not be reproduced except in full with written approval of Cardinal Laboratories.

Celey D. Keene, Lab Director/Quality Manager



PHONE (575) 393-2326 ° 101 E. MARLAND ° HOBBS, NM 88240

Analytical Results For:

CARMONA RESOURCES
 MIKE CARMONA
 310 W WALL ST, SUITE 500
 MIDLAND TX, 79701
 Fax To:

Received:	02/28/2024	Sampling Date:	02/28/2024
Reported:	02/29/2024	Sampling Type:	Soil
Project Name:	CARNE ASADA STATE 501H 502H (SECT	Sampling Condition:	Cool & Intact
Project Number:	2246	Sample Received By:	Dionica Hinojos
Project Location:	PERMIAN RESOURCES-LEA CO, NM		

Sample ID: CS - 62 (2.5') (H240995-62)

BTEX 8021B		mg/kg		Analyzed By: JH						
Analyte	Result	Reporting Limit	Analyzed	Method Blank	BS	% Recovery	True Value QC	RPD	Qualifier	
Benzene*	<0.050	0.050	02/28/2024	ND	2.34	117	2.00	3.16		
Toluene*	<0.050	0.050	02/28/2024	ND	2.14	107	2.00	5.44		
Ethylbenzene*	<0.050	0.050	02/28/2024	ND	2.16	108	2.00	5.51		
Total Xylenes*	<0.150	0.150	02/28/2024	ND	6.29	105	6.00	6.09		
Total BTEX	<0.300	0.300	02/28/2024	ND						

Surrogate: 4-Bromofluorobenzene (PID) 105 % 71.5-134

Chloride, SM4500Cl-B		mg/kg		Analyzed By: HM						
Analyte	Result	Reporting Limit	Analyzed	Method Blank	BS	% Recovery	True Value QC	RPD	Qualifier	
Chloride	208	16.0	02/29/2024	ND	416	104	400	3.77		

TPH 8015M		mg/kg		Analyzed By: MS					
Analyte	Result	Reporting Limit	Analyzed	Method Blank	BS	% Recovery	True Value QC	RPD	Qualifier
GRO C6-C10*	<10.0	10.0	02/29/2024	ND	212	106	200	0.765	
DRO >C10-C28*	<10.0	10.0	02/29/2024	ND	208	104	200	1.17	
EXT DRO >C28-C36	<10.0	10.0	02/29/2024	ND					

Surrogate: 1-Chlorooctane 69.3 % 48.2-134

Surrogate: 1-Chlorooctadecane 63.4 % 49.1-148

Cardinal Laboratories

*=Accredited Analyte

PLEASE NOTE: Liability and Damages. Cardinal's liability and client's exclusive remedy for any claim arising, whether based in contract or tort, shall be limited to the amount paid by client for analyses. All claims, including those for negligence and any other cause whatsoever shall be deemed waived unless made in writing and received by Cardinal within thirty (30) days after completion of the applicable service. In no event shall Cardinal be liable for incidental or consequential damages, including, without limitation, business interruptions, loss of use, or loss of profits incurred by client, its subsidiaries, affiliates or successors arising out of or related to the performance of the services hereunder by Cardinal, regardless of whether such claim is based upon any of the above stated reasons or otherwise. Results relate only to the samples identified above. This report shall not be reproduced except in full with written approval of Cardinal Laboratories.

Celey D. Keene, Lab Director/Quality Manager



PHONE (575) 393-2326 ° 101 E. MARLAND ° HOBBS, NM 88240

Analytical Results For:

CARMONA RESOURCES
 MIKE CARMONA
 310 W WALL ST, SUITE 500
 MIDLAND TX, 79701
 Fax To:

Received:	02/28/2024	Sampling Date:	02/28/2024
Reported:	02/29/2024	Sampling Type:	Soil
Project Name:	CARNE ASADA STATE 501H 502H (SECT	Sampling Condition:	Cool & Intact
Project Number:	2246	Sample Received By:	Dionica Hinojos
Project Location:	PERMIAN RESOURCES-LEA CO, NM		

Sample ID: CS - 63 (2.5') (H240995-63)

BTEx 8021B		mg/kg		Analyzed By: JH						
Analyte	Result	Reporting Limit	Analyzed	Method Blank	BS	% Recovery	True Value QC	RPD	Qualifier	
Benzene*	<0.050	0.050	02/29/2024	ND	2.34	117	2.00	3.16		
Toluene*	<0.050	0.050	02/29/2024	ND	2.14	107	2.00	5.44		
Ethylbenzene*	<0.050	0.050	02/29/2024	ND	2.16	108	2.00	5.51		
Total Xylenes*	<0.150	0.150	02/29/2024	ND	6.29	105	6.00	6.09		
Total BTEX	<0.300	0.300	02/29/2024	ND						

Surrogate: 4-Bromofluorobenzene (PID) 102 % 71.5-134

Chloride, SM4500Cl-B		mg/kg		Analyzed By: HM						
Analyte	Result	Reporting Limit	Analyzed	Method Blank	BS	% Recovery	True Value QC	RPD	Qualifier	
Chloride	224	16.0	02/29/2024	ND	416	104	400	3.77		

TPH 8015M		mg/kg		Analyzed By: MS					
Analyte	Result	Reporting Limit	Analyzed	Method Blank	BS	% Recovery	True Value QC	RPD	Qualifier
GRO C6-C10*	<10.0	10.0	02/29/2024	ND	212	106	200	0.765	
DRO >C10-C28*	<10.0	10.0	02/29/2024	ND	208	104	200	1.17	
EXT DRO >C28-C36	<10.0	10.0	02/29/2024	ND					

Surrogate: 1-Chlorooctane 55.4 % 48.2-134

Surrogate: 1-Chlorooctadecane 49.9 % 49.1-148

Cardinal Laboratories

*=Accredited Analyte

PLEASE NOTE: Liability and Damages. Cardinal's liability and client's exclusive remedy for any claim arising, whether based in contract or tort, shall be limited to the amount paid by client for analyses. All claims, including those for negligence and any other cause whatsoever shall be deemed waived unless made in writing and received by Cardinal within thirty (30) days after completion of the applicable service. In no event shall Cardinal be liable for incidental or consequential damages, including, without limitation, business interruptions, loss of use, or loss of profits incurred by client, its subsidiaries, affiliates or successors arising out of or related to the performance of the services hereunder by Cardinal, regardless of whether such claim is based upon any of the above stated reasons or otherwise. Results relate only to the samples identified above. This report shall not be reproduced except in full with written approval of Cardinal Laboratories.

Celey D. Keene, Lab Director/Quality Manager



PHONE (575) 393-2326 ° 101 E. MARLAND ° HOBBS, NM 88240

Analytical Results For:

CARMONA RESOURCES
 MIKE CARMONA
 310 W WALL ST, SUITE 500
 MIDLAND TX, 79701
 Fax To:

Received:	02/28/2024	Sampling Date:	02/28/2024
Reported:	02/29/2024	Sampling Type:	Soil
Project Name:	CARNE ASADA STATE 501H 502H (SECT	Sampling Condition:	Cool & Intact
Project Number:	2246	Sample Received By:	Dionica Hinojos
Project Location:	PERMIAN RESOURCES-LEA CO, NM		

Sample ID: CS - 64 (2.5') (H240995-64)

BTEx 8021B		mg/kg		Analyzed By: JH						
Analyte	Result	Reporting Limit	Analyzed	Method Blank	BS	% Recovery	True Value QC	RPD	Qualifier	
Benzene*	<0.050	0.050	02/29/2024	ND	2.34	117	2.00	3.16		
Toluene*	<0.050	0.050	02/29/2024	ND	2.14	107	2.00	5.44		
Ethylbenzene*	<0.050	0.050	02/29/2024	ND	2.16	108	2.00	5.51		
Total Xylenes*	<0.150	0.150	02/29/2024	ND	6.29	105	6.00	6.09		
Total BTEX	<0.300	0.300	02/29/2024	ND						

Surrogate: 4-Bromofluorobenzene (PID) 105 % 71.5-134

Chloride, SM4500Cl-B		mg/kg		Analyzed By: HM						
Analyte	Result	Reporting Limit	Analyzed	Method Blank	BS	% Recovery	True Value QC	RPD	Qualifier	
Chloride	416	16.0	02/29/2024	ND	416	104	400	3.77		

TPH 8015M		mg/kg		Analyzed By: MS						
Analyte	Result	Reporting Limit	Analyzed	Method Blank	BS	% Recovery	True Value QC	RPD	Qualifier	
GRO C6-C10*	<10.0	10.0	02/29/2024	ND	212	106	200	0.765		
DRO >C10-C28*	<10.0	10.0	02/29/2024	ND	208	104	200	1.17		
EXT DRO >C28-C36	<10.0	10.0	02/29/2024	ND						

Surrogate: 1-Chlorooctane 65.1 % 48.2-134

Surrogate: 1-Chlorooctadecane 58.9 % 49.1-148

Cardinal Laboratories

*=Accredited Analyte

PLEASE NOTE: Liability and Damages. Cardinal's liability and client's exclusive remedy for any claim arising, whether based in contract or tort, shall be limited to the amount paid by client for analyses. All claims, including those for negligence and any other cause whatsoever shall be deemed waived unless made in writing and received by Cardinal within thirty (30) days after completion of the applicable service. In no event shall Cardinal be liable for incidental or consequential damages, including, without limitation, business interruptions, loss of use, or loss of profits incurred by client, its subsidiaries, affiliates or successors arising out of or related to the performance of the services hereunder by Cardinal, regardless of whether such claim is based upon any of the above stated reasons or otherwise. Results relate only to the samples identified above. This report shall not be reproduced except in full with written approval of Cardinal Laboratories.

Celey D. Keene, Lab Director/Quality Manager



PHONE (575) 393-2326 ° 101 E. MARLAND ° HOBBS, NM 88240

Analytical Results For:

CARMONA RESOURCES
 MIKE CARMONA
 310 W WALL ST, SUITE 500
 MIDLAND TX, 79701
 Fax To:

Received:	02/28/2024	Sampling Date:	02/28/2024
Reported:	02/29/2024	Sampling Type:	Soil
Project Name:	CARNE ASADA STATE 501H 502H (SECT	Sampling Condition:	Cool & Intact
Project Number:	2246	Sample Received By:	Dionica Hinojos
Project Location:	PERMIAN RESOURCES-LEA CO, NM		

Sample ID: CS - 65 (2.0') (H240995-65)

BTEX 8021B		mg/kg		Analyzed By: JH						
Analyte	Result	Reporting Limit	Analyzed	Method Blank	BS	% Recovery	True Value QC	RPD	Qualifier	
Benzene*	<0.050	0.050	02/29/2024	ND	2.34	117	2.00	3.16		
Toluene*	<0.050	0.050	02/29/2024	ND	2.14	107	2.00	5.44		
Ethylbenzene*	<0.050	0.050	02/29/2024	ND	2.16	108	2.00	5.51		
Total Xylenes*	<0.150	0.150	02/29/2024	ND	6.29	105	6.00	6.09		
Total BTEX	<0.300	0.300	02/29/2024	ND						

Surrogate: 4-Bromofluorobenzene (PID) 108 % 71.5-134

Chloride, SM4500Cl-B		mg/kg		Analyzed By: HM						
Analyte	Result	Reporting Limit	Analyzed	Method Blank	BS	% Recovery	True Value QC	RPD	Qualifier	
Chloride	400	16.0	02/29/2024	ND	416	104	400	3.77		

TPH 8015M		mg/kg		Analyzed By: MS					
Analyte	Result	Reporting Limit	Analyzed	Method Blank	BS	% Recovery	True Value QC	RPD	Qualifier
GRO C6-C10*	<10.0	10.0	02/29/2024	ND	212	106	200	0.765	
DRO >C10-C28*	<10.0	10.0	02/29/2024	ND	208	104	200	1.17	
EXT DRO >C28-C36	<10.0	10.0	02/29/2024	ND					

Surrogate: 1-Chlorooctane 59.8 % 48.2-134

Surrogate: 1-Chlorooctadecane 55.0 % 49.1-148

Cardinal Laboratories

*=Accredited Analyte

PLEASE NOTE: Liability and Damages. Cardinal's liability and client's exclusive remedy for any claim arising, whether based in contract or tort, shall be limited to the amount paid by client for analyses. All claims, including those for negligence and any other cause whatsoever shall be deemed waived unless made in writing and received by Cardinal within thirty (30) days after completion of the applicable service. In no event shall Cardinal be liable for incidental or consequential damages, including, without limitation, business interruptions, loss of use, or loss of profits incurred by client, its subsidiaries, affiliates or successors arising out of or related to the performance of the services hereunder by Cardinal, regardless of whether such claim is based upon any of the above stated reasons or otherwise. Results relate only to the samples identified above. This report shall not be reproduced except in full with written approval of Cardinal Laboratories.

Celey D. Keene, Lab Director/Quality Manager



PHONE (575) 393-2326 ° 101 E. MARLAND ° HOBBS, NM 88240

Analytical Results For:

CARMONA RESOURCES
 MIKE CARMONA
 310 W WALL ST, SUITE 500
 MIDLAND TX, 79701
 Fax To:

Received:	02/28/2024	Sampling Date:	02/28/2024
Reported:	02/29/2024	Sampling Type:	Soil
Project Name:	CARNE ASADA STATE 501H 502H (SECT	Sampling Condition:	Cool & Intact
Project Number:	2246	Sample Received By:	Dionica Hinojos
Project Location:	PERMIAN RESOURCES-LEA CO, NM		

Sample ID: CS - 66 (2.0') (H240995-66)

BTEX 8021B		mg/kg		Analyzed By: JH						
Analyte	Result	Reporting Limit	Analyzed	Method Blank	BS	% Recovery	True Value QC	RPD	Qualifier	
Benzene*	<0.050	0.050	02/29/2024	ND	2.34	117	2.00	3.16		
Toluene*	<0.050	0.050	02/29/2024	ND	2.14	107	2.00	5.44		
Ethylbenzene*	<0.050	0.050	02/29/2024	ND	2.16	108	2.00	5.51		
Total Xylenes*	<0.150	0.150	02/29/2024	ND	6.29	105	6.00	6.09		
Total BTEX	<0.300	0.300	02/29/2024	ND						

Surrogate: 4-Bromofluorobenzene (PID) 106 % 71.5-134

Chloride, SM4500CI-B		mg/kg		Analyzed By: HM						
Analyte	Result	Reporting Limit	Analyzed	Method Blank	BS	% Recovery	True Value QC	RPD	Qualifier	
Chloride	480	16.0	02/29/2024	ND	416	104	400	3.77		

TPH 8015M		mg/kg		Analyzed By: MS					
Analyte	Result	Reporting Limit	Analyzed	Method Blank	BS	% Recovery	True Value QC	RPD	Qualifier
GRO C6-C10*	<10.0	10.0	02/29/2024	ND	212	106	200	0.765	
DRO >C10-C28*	<10.0	10.0	02/29/2024	ND	208	104	200	1.17	
EXT DRO >C28-C36	<10.0	10.0	02/29/2024	ND					

Surrogate: 1-Chlorooctane 66.1 % 48.2-134

Surrogate: 1-Chlorooctadecane 59.1 % 49.1-148

Cardinal Laboratories

*=Accredited Analyte

PLEASE NOTE: Liability and Damages. Cardinal's liability and client's exclusive remedy for any claim arising, whether based in contract or tort, shall be limited to the amount paid by client for analyses. All claims, including those for negligence and any other cause whatsoever shall be deemed waived unless made in writing and received by Cardinal within thirty (30) days after completion of the applicable service. In no event shall Cardinal be liable for incidental or consequential damages, including, without limitation, business interruptions, loss of use, or loss of profits incurred by client, its subsidiaries, affiliates or successors arising out of or related to the performance of the services hereunder by Cardinal, regardless of whether such claim is based upon any of the above stated reasons or otherwise. Results relate only to the samples identified above. This report shall not be reproduced except in full with written approval of Cardinal Laboratories.

Celey D. Keene, Lab Director/Quality Manager



PHONE (575) 393-2326 ° 101 E. MARLAND ° HOBBS, NM 88240

Analytical Results For:

CARMONA RESOURCES
 MIKE CARMONA
 310 W WALL ST, SUITE 500
 MIDLAND TX, 79701
 Fax To:

Received:	02/28/2024	Sampling Date:	02/28/2024
Reported:	02/29/2024	Sampling Type:	Soil
Project Name:	CARNE ASADA STATE 501H 502H (SECT	Sampling Condition:	Cool & Intact
Project Number:	2246	Sample Received By:	Dionica Hinojos
Project Location:	PERMIAN RESOURCES-LEA CO, NM		

Sample ID: CS - 67 (2.0') (H240995-67)

BTEX 8021B		mg/kg		Analyzed By: JH					
Analyte	Result	Reporting Limit	Analyzed	Method Blank	BS	% Recovery	True Value QC	RPD	Qualifier
Benzene*	<0.050	0.050	02/29/2024	ND	2.34	117	2.00	3.16	
Toluene*	<0.050	0.050	02/29/2024	ND	2.14	107	2.00	5.44	
Ethylbenzene*	<0.050	0.050	02/29/2024	ND	2.16	108	2.00	5.51	
Total Xylenes*	<0.150	0.150	02/29/2024	ND	6.29	105	6.00	6.09	
Total BTEX	<0.300	0.300	02/29/2024	ND					

Surrogate: 4-Bromofluorobenzene (PID) 103 % 71.5-134

Chloride, SM4500Cl-B		mg/kg		Analyzed By: HM					
Analyte	Result	Reporting Limit	Analyzed	Method Blank	BS	% Recovery	True Value QC	RPD	Qualifier
Chloride	240	16.0	02/29/2024	ND	416	104	400	3.77	

TPH 8015M		mg/kg		Analyzed By: MS					
Analyte	Result	Reporting Limit	Analyzed	Method Blank	BS	% Recovery	True Value QC	RPD	Qualifier
GRO C6-C10*	<10.0	10.0	02/29/2024	ND	212	106	200	0.765	
DRO >C10-C28*	<10.0	10.0	02/29/2024	ND	208	104	200	1.17	
EXT DRO >C28-C36	<10.0	10.0	02/29/2024	ND					

Surrogate: 1-Chlorooctane 67.0 % 48.2-134

Surrogate: 1-Chlorooctadecane 60.5 % 49.1-148

Cardinal Laboratories

*=Accredited Analyte

PLEASE NOTE: Liability and Damages. Cardinal's liability and client's exclusive remedy for any claim arising, whether based in contract or tort, shall be limited to the amount paid by client for analyses. All claims, including those for negligence and any other cause whatsoever shall be deemed waived unless made in writing and received by Cardinal within thirty (30) days after completion of the applicable service. In no event shall Cardinal be liable for incidental or consequential damages, including, without limitation, business interruptions, loss of use, or loss of profits incurred by client, its subsidiaries, affiliates or successors arising out of or related to the performance of the services hereunder by Cardinal, regardless of whether such claim is based upon any of the above stated reasons or otherwise. Results relate only to the samples identified above. This report shall not be reproduced except in full with written approval of Cardinal Laboratories.

Celey D. Keene, Lab Director/Quality Manager



PHONE (575) 393-2326 ° 101 E. MARLAND ° HOBBS, NM 88240

Analytical Results For:

CARMONA RESOURCES
 MIKE CARMONA
 310 W WALL ST, SUITE 500
 MIDLAND TX, 79701
 Fax To:

Received:	02/28/2024	Sampling Date:	02/28/2024
Reported:	02/29/2024	Sampling Type:	Soil
Project Name:	CARNE ASADA STATE 501H 502H (SECT	Sampling Condition:	Cool & Intact
Project Number:	2246	Sample Received By:	Dionica Hinojos
Project Location:	PERMIAN RESOURCES-LEA CO, NM		

Sample ID: CS - 68 (2.0') (H240995-68)

BTEX 8021B		mg/kg		Analyzed By: JH						
Analyte	Result	Reporting Limit	Analyzed	Method Blank	BS	% Recovery	True Value QC	RPD	Qualifier	
Benzene*	<0.050	0.050	02/29/2024	ND	2.34	117	2.00	3.16		
Toluene*	<0.050	0.050	02/29/2024	ND	2.14	107	2.00	5.44		
Ethylbenzene*	<0.050	0.050	02/29/2024	ND	2.16	108	2.00	5.51		
Total Xylenes*	<0.150	0.150	02/29/2024	ND	6.29	105	6.00	6.09		
Total BTEX	<0.300	0.300	02/29/2024	ND						

Surrogate: 4-Bromofluorobenzene (PID) 105 % 71.5-134

Chloride, SM4500Cl-B		mg/kg		Analyzed By: HM						
Analyte	Result	Reporting Limit	Analyzed	Method Blank	BS	% Recovery	True Value QC	RPD	Qualifier	
Chloride	240	16.0	02/29/2024	ND	416	104	400	3.77		

TPH 8015M		mg/kg		Analyzed By: MS					
Analyte	Result	Reporting Limit	Analyzed	Method Blank	BS	% Recovery	True Value QC	RPD	Qualifier
GRO C6-C10*	<10.0	10.0	02/29/2024	ND	212	106	200	0.765	
DRO >C10-C28*	<10.0	10.0	02/29/2024	ND	208	104	200	1.17	
EXT DRO >C28-C36	<10.0	10.0	02/29/2024	ND					

Surrogate: 1-Chlorooctane 70.8 % 48.2-134

Surrogate: 1-Chlorooctadecane 64.1 % 49.1-148

Cardinal Laboratories

*=Accredited Analyte

PLEASE NOTE: Liability and Damages. Cardinal's liability and client's exclusive remedy for any claim arising, whether based in contract or tort, shall be limited to the amount paid by client for analyses. All claims, including those for negligence and any other cause whatsoever shall be deemed waived unless made in writing and received by Cardinal within thirty (30) days after completion of the applicable service. In no event shall Cardinal be liable for incidental or consequential damages, including, without limitation, business interruptions, loss of use, or loss of profits incurred by client, its subsidiaries, affiliates or successors arising out of or related to the performance of the services hereunder by Cardinal, regardless of whether such claim is based upon any of the above stated reasons or otherwise. Results relate only to the samples identified above. This report shall not be reproduced except in full with written approval of Cardinal Laboratories.

Celey D. Keene, Lab Director/Quality Manager



PHONE (575) 393-2326 ° 101 E. MARLAND ° HOBBS, NM 88240

Analytical Results For:

CARMONA RESOURCES
 MIKE CARMONA
 310 W WALL ST, SUITE 500
 MIDLAND TX, 79701
 Fax To:

Received:	02/28/2024	Sampling Date:	02/28/2024
Reported:	02/29/2024	Sampling Type:	Soil
Project Name:	CARNE ASADA STATE 501H 502H (SECT	Sampling Condition:	Cool & Intact
Project Number:	2246	Sample Received By:	Dionica Hinojos
Project Location:	PERMIAN RESOURCES-LEA CO, NM		

Sample ID: CS - 69 (2.0') (H240995-69)

BTEX 8021B		mg/kg		Analyzed By: JH						
Analyte	Result	Reporting Limit	Analyzed	Method Blank	BS	% Recovery	True Value QC	RPD	Qualifier	
Benzene*	<0.050	0.050	02/29/2024	ND	2.34	117	2.00	3.16		
Toluene*	<0.050	0.050	02/29/2024	ND	2.14	107	2.00	5.44		
Ethylbenzene*	<0.050	0.050	02/29/2024	ND	2.16	108	2.00	5.51		
Total Xylenes*	<0.150	0.150	02/29/2024	ND	6.29	105	6.00	6.09		
Total BTEX	<0.300	0.300	02/29/2024	ND						

Surrogate: 4-Bromofluorobenzene (PID) 108 % 71.5-134

Chloride, SM4500Cl-B		mg/kg		Analyzed By: HM						
Analyte	Result	Reporting Limit	Analyzed	Method Blank	BS	% Recovery	True Value QC	RPD	Qualifier	
Chloride	240	16.0	02/29/2024	ND	416	104	400	3.77		

TPH 8015M		mg/kg		Analyzed By: MS					
Analyte	Result	Reporting Limit	Analyzed	Method Blank	BS	% Recovery	True Value QC	RPD	Qualifier
GRO C6-C10*	<10.0	10.0	02/29/2024	ND	212	106	200	0.765	
DRO >C10-C28*	<10.0	10.0	02/29/2024	ND	208	104	200	1.17	
EXT DRO >C28-C36	<10.0	10.0	02/29/2024	ND					

Surrogate: 1-Chlorooctane 74.1 % 48.2-134

Surrogate: 1-Chlorooctadecane 67.5 % 49.1-148

Cardinal Laboratories

*=Accredited Analyte

PLEASE NOTE: Liability and Damages. Cardinal's liability and client's exclusive remedy for any claim arising, whether based in contract or tort, shall be limited to the amount paid by client for analyses. All claims, including those for negligence and any other cause whatsoever shall be deemed waived unless made in writing and received by Cardinal within thirty (30) days after completion of the applicable service. In no event shall Cardinal be liable for incidental or consequential damages, including, without limitation, business interruptions, loss of use, or loss of profits incurred by client, its subsidiaries, affiliates or successors arising out of or related to the performance of the services hereunder by Cardinal, regardless of whether such claim is based upon any of the above stated reasons or otherwise. Results relate only to the samples identified above. This report shall not be reproduced except in full with written approval of Cardinal Laboratories.

Celey D. Keene, Lab Director/Quality Manager



PHONE (575) 393-2326 ° 101 E. MARLAND ° HOBBS, NM 88240

Analytical Results For:

CARMONA RESOURCES
 MIKE CARMONA
 310 W WALL ST, SUITE 500
 MIDLAND TX, 79701
 Fax To:

Received:	02/28/2024	Sampling Date:	02/28/2024
Reported:	02/29/2024	Sampling Type:	Soil
Project Name:	CARNE ASADA STATE 501H 502H (SECT	Sampling Condition:	Cool & Intact
Project Number:	2246	Sample Received By:	Dionica Hinojos
Project Location:	PERMIAN RESOURCES-LEA CO, NM		

Sample ID: CS - 70 (2.0') (H240995-70)

BTEX 8021B		mg/kg		Analyzed By: JH						
Analyte	Result	Reporting Limit	Analyzed	Method Blank	BS	% Recovery	True Value QC	RPD	Qualifier	
Benzene*	<0.050	0.050	02/29/2024	ND	2.34	117	2.00	3.16		
Toluene*	<0.050	0.050	02/29/2024	ND	2.14	107	2.00	5.44		
Ethylbenzene*	<0.050	0.050	02/29/2024	ND	2.16	108	2.00	5.51		
Total Xylenes*	<0.150	0.150	02/29/2024	ND	6.29	105	6.00	6.09		
Total BTEX	<0.300	0.300	02/29/2024	ND						

Surrogate: 4-Bromofluorobenzene (PID) 106 % 71.5-134

Chloride, SM4500CI-B		mg/kg		Analyzed By: HM						
Analyte	Result	Reporting Limit	Analyzed	Method Blank	BS	% Recovery	True Value QC	RPD	Qualifier	
Chloride	160	16.0	02/29/2024	ND	416	104	400	3.77		

TPH 8015M		mg/kg		Analyzed By: MS					
Analyte	Result	Reporting Limit	Analyzed	Method Blank	BS	% Recovery	True Value QC	RPD	Qualifier
GRO C6-C10*	<10.0	10.0	02/28/2024	ND	197	98.6	200	1.05	
DRO >C10-C28*	<10.0	10.0	02/28/2024	ND	203	102	200	0.146	
EXT DRO >C28-C36	<10.0	10.0	02/28/2024	ND					

Surrogate: 1-Chlorooctane 76.6 % 48.2-134

Surrogate: 1-Chlorooctadecane 91.4 % 49.1-148

Cardinal Laboratories

*=Accredited Analyte

PLEASE NOTE: Liability and Damages. Cardinal's liability and client's exclusive remedy for any claim arising, whether based in contract or tort, shall be limited to the amount paid by client for analyses. All claims, including those for negligence and any other cause whatsoever shall be deemed waived unless made in writing and received by Cardinal within thirty (30) days after completion of the applicable service. In no event shall Cardinal be liable for incidental or consequential damages, including, without limitation, business interruptions, loss of use, or loss of profits incurred by client, its subsidiaries, affiliates or successors arising out of or related to the performance of the services hereunder by Cardinal, regardless of whether such claim is based upon any of the above stated reasons or otherwise. Results relate only to the samples identified above. This report shall not be reproduced except in full with written approval of Cardinal Laboratories.

Celey D. Keene, Lab Director/Quality Manager



PHONE (575) 393-2326 ° 101 E. MARLAND ° HOBBS, NM 88240

Analytical Results For:

CARMONA RESOURCES
 MIKE CARMONA
 310 W WALL ST, SUITE 500
 MIDLAND TX, 79701
 Fax To:

Received:	02/28/2024	Sampling Date:	02/28/2024
Reported:	02/29/2024	Sampling Type:	Soil
Project Name:	CARNE ASADA STATE 501H 502H (SECT	Sampling Condition:	Cool & Intact
Project Number:	2246	Sample Received By:	Dionica Hinojos
Project Location:	PERMIAN RESOURCES-LEA CO, NM		

Sample ID: CS - 71 (2.0') (H240995-71)

BTEx 8021B		mg/kg		Analyzed By: JH						
Analyte	Result	Reporting Limit	Analyzed	Method Blank	BS	% Recovery	True Value QC	RPD	Qualifier	
Benzene*	<0.050	0.050	02/29/2024	ND	2.34	117	2.00	3.16		
Toluene*	<0.050	0.050	02/29/2024	ND	2.14	107	2.00	5.44		
Ethylbenzene*	<0.050	0.050	02/29/2024	ND	2.16	108	2.00	5.51		
Total Xylenes*	<0.150	0.150	02/29/2024	ND	6.29	105	6.00	6.09		
Total BTEX	<0.300	0.300	02/29/2024	ND						

Surrogate: 4-Bromofluorobenzene (PID) 105 % 71.5-134

Chloride, SM4500Cl-B		mg/kg		Analyzed By: HM						
Analyte	Result	Reporting Limit	Analyzed	Method Blank	BS	% Recovery	True Value QC	RPD	Qualifier	
Chloride	128	16.0	02/29/2024	ND	416	104	400	3.77		

TPH 8015M		mg/kg		Analyzed By: MS					
Analyte	Result	Reporting Limit	Analyzed	Method Blank	BS	% Recovery	True Value QC	RPD	Qualifier
GRO C6-C10*	<10.0	10.0	02/28/2024	ND	197	98.6	200	1.05	
DRO >C10-C28*	<10.0	10.0	02/28/2024	ND	203	102	200	0.146	
EXT DRO >C28-C36	<10.0	10.0	02/28/2024	ND					

Surrogate: 1-Chlorooctane 63.9 % 48.2-134

Surrogate: 1-Chlorooctadecane 73.0 % 49.1-148

Cardinal Laboratories

*=Accredited Analyte

PLEASE NOTE: Liability and Damages. Cardinal's liability and client's exclusive remedy for any claim arising, whether based in contract or tort, shall be limited to the amount paid by client for analyses. All claims, including those for negligence and any other cause whatsoever shall be deemed waived unless made in writing and received by Cardinal within thirty (30) days after completion of the applicable service. In no event shall Cardinal be liable for incidental or consequential damages, including, without limitation, business interruptions, loss of use, or loss of profits incurred by client, its subsidiaries, affiliates or successors arising out of or related to the performance of the services hereunder by Cardinal, regardless of whether such claim is based upon any of the above stated reasons or otherwise. Results relate only to the samples identified above. This report shall not be reproduced except in full with written approval of Cardinal Laboratories.

Celey D. Keene, Lab Director/Quality Manager



PHONE (575) 393-2326 ° 101 E. MARLAND ° HOBBS, NM 88240

Analytical Results For:

CARMONA RESOURCES
 MIKE CARMONA
 310 W WALL ST, SUITE 500
 MIDLAND TX, 79701
 Fax To:

Received:	02/28/2024	Sampling Date:	02/28/2024
Reported:	02/29/2024	Sampling Type:	Soil
Project Name:	CARNE ASADA STATE 501H 502H (SECT	Sampling Condition:	Cool & Intact
Project Number:	2246	Sample Received By:	Dionica Hinojos
Project Location:	PERMIAN RESOURCES-LEA CO, NM		

Sample ID: CS - 72 (2.0') (H240995-72)

BTEx 8021B		mg/kg		Analyzed By: JH						
Analyte	Result	Reporting Limit	Analyzed	Method Blank	BS	% Recovery	True Value QC	RPD	Qualifier	
Benzene*	<0.050	0.050	02/29/2024	ND	2.34	117	2.00	3.16		
Toluene*	<0.050	0.050	02/29/2024	ND	2.14	107	2.00	5.44		
Ethylbenzene*	<0.050	0.050	02/29/2024	ND	2.16	108	2.00	5.51		
Total Xylenes*	<0.150	0.150	02/29/2024	ND	6.29	105	6.00	6.09		
Total BTEx	<0.300	0.300	02/29/2024	ND						

Surrogate: 4-Bromofluorobenzene (PID) 109 % 71.5-134

Chloride, SM4500CI-B		mg/kg		Analyzed By: HM						
Analyte	Result	Reporting Limit	Analyzed	Method Blank	BS	% Recovery	True Value QC	RPD	Qualifier	
Chloride	144	16.0	02/29/2024	ND	416	104	400	3.77		

TPH 8015M		mg/kg		Analyzed By: MS					
Analyte	Result	Reporting Limit	Analyzed	Method Blank	BS	% Recovery	True Value QC	RPD	Qualifier
GRO C6-C10*	<10.0	10.0	02/28/2024	ND	197	98.6	200	1.05	
DRO >C10-C28*	<10.0	10.0	02/28/2024	ND	203	102	200	0.146	
EXT DRO >C28-C36	<10.0	10.0	02/28/2024	ND					

Surrogate: 1-Chlorooctane 53.5 % 48.2-134

Surrogate: 1-Chlorooctadecane 63.2 % 49.1-148

Cardinal Laboratories

*=Accredited Analyte

PLEASE NOTE: Liability and Damages. Cardinal's liability and client's exclusive remedy for any claim arising, whether based in contract or tort, shall be limited to the amount paid by client for analyses. All claims, including those for negligence and any other cause whatsoever shall be deemed waived unless made in writing and received by Cardinal within thirty (30) days after completion of the applicable service. In no event shall Cardinal be liable for incidental or consequential damages, including, without limitation, business interruptions, loss of use, or loss of profits incurred by client, its subsidiaries, affiliates or successors arising out of or related to the performance of the services hereunder by Cardinal, regardless of whether such claim is based upon any of the above stated reasons or otherwise. Results relate only to the samples identified above. This report shall not be reproduced except in full with written approval of Cardinal Laboratories.

Celey D. Keene, Lab Director/Quality Manager



PHONE (575) 393-2326 ° 101 E. MARLAND ° HOBBS, NM 88240

Analytical Results For:

CARMONA RESOURCES
 MIKE CARMONA
 310 W WALL ST, SUITE 500
 MIDLAND TX, 79701
 Fax To:

Received:	02/28/2024	Sampling Date:	02/28/2024
Reported:	02/29/2024	Sampling Type:	Soil
Project Name:	CARNE ASADA STATE 501H 502H (SECT	Sampling Condition:	Cool & Intact
Project Number:	2246	Sample Received By:	Dionica Hinojos
Project Location:	PERMIAN RESOURCES-LEA CO, NM		

Sample ID: CS - 73 (2.5') (H240995-73)

BTEx 8021B		mg/kg		Analyzed By: JH						
Analyte	Result	Reporting Limit	Analyzed	Method Blank	BS	% Recovery	True Value QC	RPD	Qualifier	
Benzene*	<0.050	0.050	02/28/2024	ND	2.02	101	2.00	5.82		
Toluene*	<0.050	0.050	02/28/2024	ND	2.10	105	2.00	4.59		
Ethylbenzene*	<0.050	0.050	02/28/2024	ND	2.17	108	2.00	5.16		
Total Xylenes*	<0.150	0.150	02/28/2024	ND	6.45	107	6.00	4.70		
Total BTEx	<0.300	0.300	02/28/2024	ND						

Surrogate: 4-Bromofluorobenzene (PID) 97.8 % 71.5-134

Chloride, SM4500CI-B		mg/kg		Analyzed By: HM						
Analyte	Result	Reporting Limit	Analyzed	Method Blank	BS	% Recovery	True Value QC	RPD	Qualifier	
Chloride	176	16.0	02/29/2024	ND	416	104	400	3.77		

TPH 8015M		mg/kg		Analyzed By: MS					
Analyte	Result	Reporting Limit	Analyzed	Method Blank	BS	% Recovery	True Value QC	RPD	Qualifier
GRO C6-C10*	<10.0	10.0	02/28/2024	ND	197	98.6	200	1.05	
DRO >C10-C28*	<10.0	10.0	02/28/2024	ND	203	102	200	0.146	
EXT DRO >C28-C36	<10.0	10.0	02/28/2024	ND					

Surrogate: 1-Chlorooctane 74.6 % 48.2-134

Surrogate: 1-Chlorooctadecane 87.1 % 49.1-148

Cardinal Laboratories

*=Accredited Analyte

PLEASE NOTE: Liability and Damages. Cardinal's liability and client's exclusive remedy for any claim arising, whether based in contract or tort, shall be limited to the amount paid by client for analyses. All claims, including those for negligence and any other cause whatsoever shall be deemed waived unless made in writing and received by Cardinal within thirty (30) days after completion of the applicable service. In no event shall Cardinal be liable for incidental or consequential damages, including, without limitation, business interruptions, loss of use, or loss of profits incurred by client, its subsidiaries, affiliates or successors arising out of or related to the performance of the services hereunder by Cardinal, regardless of whether such claim is based upon any of the above stated reasons or otherwise. Results relate only to the samples identified above. This report shall not be reproduced except in full with written approval of Cardinal Laboratories.

Celey D. Keene, Lab Director/Quality Manager



PHONE (575) 393-2326 ° 101 E. MARLAND ° HOBBS, NM 88240

Analytical Results For:

CARMONA RESOURCES
 MIKE CARMONA
 310 W WALL ST, SUITE 500
 MIDLAND TX, 79701
 Fax To:

Received:	02/28/2024	Sampling Date:	02/28/2024
Reported:	02/29/2024	Sampling Type:	Soil
Project Name:	CARNE ASADA STATE 501H 502H (SECT	Sampling Condition:	Cool & Intact
Project Number:	2246	Sample Received By:	Dionica Hinojos
Project Location:	PERMIAN RESOURCES-LEA CO, NM		

Sample ID: CS - 74 (2.5') (H240995-74)

BTEx 8021B		mg/kg		Analyzed By: JH						
Analyte	Result	Reporting Limit	Analyzed	Method Blank	BS	% Recovery	True Value QC	RPD	Qualifier	
Benzene*	<0.050	0.050	02/28/2024	ND	2.02	101	2.00	5.82		
Toluene*	<0.050	0.050	02/28/2024	ND	2.10	105	2.00	4.59		
Ethylbenzene*	<0.050	0.050	02/28/2024	ND	2.17	108	2.00	5.16		
Total Xylenes*	<0.150	0.150	02/28/2024	ND	6.45	107	6.00	4.70		
Total BTEX	<0.300	0.300	02/28/2024	ND						

Surrogate: 4-Bromofluorobenzene (PID) 105 % 71.5-134

Chloride, SM4500Cl-B		mg/kg		Analyzed By: HM						
Analyte	Result	Reporting Limit	Analyzed	Method Blank	BS	% Recovery	True Value QC	RPD	Qualifier	
Chloride	160	16.0	02/29/2024	ND	416	104	400	3.77		

TPH 8015M		mg/kg		Analyzed By: MS					
Analyte	Result	Reporting Limit	Analyzed	Method Blank	BS	% Recovery	True Value QC	RPD	Qualifier
GRO C6-C10*	<10.0	10.0	02/28/2024	ND	197	98.6	200	1.05	
DRO >C10-C28*	<10.0	10.0	02/28/2024	ND	203	102	200	0.146	
EXT DRO >C28-C36	<10.0	10.0	02/28/2024	ND					

Surrogate: 1-Chlorooctane 71.8 % 48.2-134

Surrogate: 1-Chlorooctadecane 82.6 % 49.1-148

Cardinal Laboratories

*=Accredited Analyte

PLEASE NOTE: Liability and Damages. Cardinal's liability and client's exclusive remedy for any claim arising, whether based in contract or tort, shall be limited to the amount paid by client for analyses. All claims, including those for negligence and any other cause whatsoever shall be deemed waived unless made in writing and received by Cardinal within thirty (30) days after completion of the applicable service. In no event shall Cardinal be liable for incidental or consequential damages, including, without limitation, business interruptions, loss of use, or loss of profits incurred by client, its subsidiaries, affiliates or successors arising out of or related to the performance of the services hereunder by Cardinal, regardless of whether such claim is based upon any of the above stated reasons or otherwise. Results relate only to the samples identified above. This report shall not be reproduced except in full with written approval of Cardinal Laboratories.

Celey D. Keene, Lab Director/Quality Manager



PHONE (575) 393-2326 ° 101 E. MARLAND ° HOBBS, NM 88240

Analytical Results For:

CARMONA RESOURCES
 MIKE CARMONA
 310 W WALL ST, SUITE 500
 MIDLAND TX, 79701
 Fax To:

Received:	02/28/2024	Sampling Date:	02/28/2024
Reported:	02/29/2024	Sampling Type:	Soil
Project Name:	CARNE ASADA STATE 501H 502H (SECT	Sampling Condition:	Cool & Intact
Project Number:	2246	Sample Received By:	Dionica Hinojos
Project Location:	PERMIAN RESOURCES-LEA CO, NM		

Sample ID: CS - 75 (2.5') (H240995-75)

BTEx 8021B		mg/kg		Analyzed By: JH						
Analyte	Result	Reporting Limit	Analyzed	Method Blank	BS	% Recovery	True Value QC	RPD	Qualifier	
Benzene*	<0.050	0.050	02/28/2024	ND	2.02	101	2.00	5.82		
Toluene*	<0.050	0.050	02/28/2024	ND	2.10	105	2.00	4.59		
Ethylbenzene*	<0.050	0.050	02/28/2024	ND	2.17	108	2.00	5.16		
Total Xylenes*	<0.150	0.150	02/28/2024	ND	6.45	107	6.00	4.70		
Total BTEx	<0.300	0.300	02/28/2024	ND						

Surrogate: 4-Bromofluorobenzene (PID) 105 % 71.5-134

Chloride, SM4500CI-B		mg/kg		Analyzed By: HM						
Analyte	Result	Reporting Limit	Analyzed	Method Blank	BS	% Recovery	True Value QC	RPD	Qualifier	
Chloride	176	16.0	02/29/2024	ND	416	104	400	3.77		

TPH 8015M		mg/kg		Analyzed By: MS					
Analyte	Result	Reporting Limit	Analyzed	Method Blank	BS	% Recovery	True Value QC	RPD	Qualifier
GRO C6-C10*	<10.0	10.0	02/28/2024	ND	197	98.6	200	1.05	
DRO >C10-C28*	<10.0	10.0	02/28/2024	ND	203	102	200	0.146	
EXT DRO >C28-C36	<10.0	10.0	02/28/2024	ND					

Surrogate: 1-Chlorooctane 82.5 % 48.2-134

Surrogate: 1-Chlorooctadecane 94.3 % 49.1-148

Cardinal Laboratories

*=Accredited Analyte

PLEASE NOTE: Liability and Damages. Cardinal's liability and client's exclusive remedy for any claim arising, whether based in contract or tort, shall be limited to the amount paid by client for analyses. All claims, including those for negligence and any other cause whatsoever shall be deemed waived unless made in writing and received by Cardinal within thirty (30) days after completion of the applicable service. In no event shall Cardinal be liable for incidental or consequential damages, including, without limitation, business interruptions, loss of use, or loss of profits incurred by client, its subsidiaries, affiliates or successors arising out of or related to the performance of the services hereunder by Cardinal, regardless of whether such claim is based upon any of the above stated reasons or otherwise. Results relate only to the samples identified above. This report shall not be reproduced except in full with written approval of Cardinal Laboratories.

Celey D. Keene, Lab Director/Quality Manager



PHONE (575) 393-2326 ° 101 E. MARLAND ° HOBBS, NM 88240

Analytical Results For:

CARMONA RESOURCES
 MIKE CARMONA
 310 W WALL ST, SUITE 500
 MIDLAND TX, 79701
 Fax To:

Received:	02/28/2024	Sampling Date:	02/28/2024
Reported:	02/29/2024	Sampling Type:	Soil
Project Name:	CARNE ASADA STATE 501H 502H (SECT	Sampling Condition:	Cool & Intact
Project Number:	2246	Sample Received By:	Dionica Hinojos
Project Location:	PERMIAN RESOURCES-LEA CO, NM		

Sample ID: CS - 76 (2.5') (H240995-76)

BTEx 8021B		mg/kg		Analyzed By: JH						
Analyte	Result	Reporting Limit	Analyzed	Method Blank	BS	% Recovery	True Value QC	RPD	Qualifier	
Benzene*	<0.050	0.050	02/28/2024	ND	2.02	101	2.00	5.82		
Toluene*	<0.050	0.050	02/28/2024	ND	2.10	105	2.00	4.59		
Ethylbenzene*	<0.050	0.050	02/28/2024	ND	2.17	108	2.00	5.16		
Total Xylenes*	<0.150	0.150	02/28/2024	ND	6.45	107	6.00	4.70		
Total BTEx	<0.300	0.300	02/28/2024	ND						

Surrogate: 4-Bromofluorobenzene (PID) 108 % 71.5-134

Chloride, SM4500CI-B		mg/kg		Analyzed By: AC					
Analyte	Result	Reporting Limit	Analyzed	Method Blank	BS	% Recovery	True Value QC	RPD	Qualifier
Chloride	224	16.0	02/29/2024	ND	416	104	400	0.00	

TPH 8015M		mg/kg		Analyzed By: MS					
Analyte	Result	Reporting Limit	Analyzed	Method Blank	BS	% Recovery	True Value QC	RPD	Qualifier
GRO C6-C10*	<10.0	10.0	02/28/2024	ND	197	98.6	200	1.05	
DRO >C10-C28*	<10.0	10.0	02/28/2024	ND	203	102	200	0.146	
EXT DRO >C28-C36	<10.0	10.0	02/28/2024	ND					

Surrogate: 1-Chlorooctane 86.8 % 48.2-134

Surrogate: 1-Chlorooctadecane 101 % 49.1-148

Cardinal Laboratories

*=Accredited Analyte

PLEASE NOTE: Liability and Damages. Cardinal's liability and client's exclusive remedy for any claim arising, whether based in contract or tort, shall be limited to the amount paid by client for analyses. All claims, including those for negligence and any other cause whatsoever shall be deemed waived unless made in writing and received by Cardinal within thirty (30) days after completion of the applicable service. In no event shall Cardinal be liable for incidental or consequential damages, including, without limitation, business interruptions, loss of use, or loss of profits incurred by client, its subsidiaries, affiliates or successors arising out of or related to the performance of the services hereunder by Cardinal, regardless of whether such claim is based upon any of the above stated reasons or otherwise. Results relate only to the samples identified above. This report shall not be reproduced except in full with written approval of Cardinal Laboratories.

Celey D. Keene, Lab Director/Quality Manager



PHONE (575) 393-2326 ° 101 E. MARLAND ° HOBBS, NM 88240

Analytical Results For:

CARMONA RESOURCES
 MIKE CARMONA
 310 W WALL ST, SUITE 500
 MIDLAND TX, 79701
 Fax To:

Received:	02/28/2024	Sampling Date:	02/28/2024
Reported:	02/29/2024	Sampling Type:	Soil
Project Name:	CARNE ASADA STATE 501H 502H (SECT	Sampling Condition:	Cool & Intact
Project Number:	2246	Sample Received By:	Dionica Hinojos
Project Location:	PERMIAN RESOURCES-LEA CO, NM		

Sample ID: CS - 77 (2.5') (H240995-77)

BTEx 8021B		mg/kg		Analyzed By: JH					
Analyte	Result	Reporting Limit	Analyzed	Method Blank	BS	% Recovery	True Value QC	RPD	Qualifier
Benzene*	<0.050	0.050	02/28/2024	ND	2.02	101	2.00	5.82	
Toluene*	<0.050	0.050	02/28/2024	ND	2.10	105	2.00	4.59	
Ethylbenzene*	<0.050	0.050	02/28/2024	ND	2.17	108	2.00	5.16	
Total Xylenes*	<0.150	0.150	02/28/2024	ND	6.45	107	6.00	4.70	
Total BTEX	<0.300	0.300	02/28/2024	ND					

Surrogate: 4-Bromofluorobenzene (PID) 104 % 71.5-134

Chloride, SM4500Cl-B		mg/kg		Analyzed By: AC					
Analyte	Result	Reporting Limit	Analyzed	Method Blank	BS	% Recovery	True Value QC	RPD	Qualifier
Chloride	208	16.0	02/29/2024	ND	416	104	400	0.00	

TPH 8015M		mg/kg		Analyzed By: MS					
Analyte	Result	Reporting Limit	Analyzed	Method Blank	BS	% Recovery	True Value QC	RPD	Qualifier
GRO C6-C10*	<10.0	10.0	02/28/2024	ND	197	98.6	200	1.05	
DRO >C10-C28*	<10.0	10.0	02/28/2024	ND	203	102	200	0.146	
EXT DRO >C28-C36	<10.0	10.0	02/28/2024	ND					

Surrogate: 1-Chlorooctane 85.9 % 48.2-134

Surrogate: 1-Chlorooctadecane 99.5 % 49.1-148

Cardinal Laboratories

*=Accredited Analyte

PLEASE NOTE: Liability and Damages. Cardinal's liability and client's exclusive remedy for any claim arising, whether based in contract or tort, shall be limited to the amount paid by client for analyses. All claims, including those for negligence and any other cause whatsoever shall be deemed waived unless made in writing and received by Cardinal within thirty (30) days after completion of the applicable service. In no event shall Cardinal be liable for incidental or consequential damages, including, without limitation, business interruptions, loss of use, or loss of profits incurred by client, its subsidiaries, affiliates or successors arising out of or related to the performance of the services hereunder by Cardinal, regardless of whether such claim is based upon any of the above stated reasons or otherwise. Results relate only to the samples identified above. This report shall not be reproduced except in full with written approval of Cardinal Laboratories.

Celey D. Keene, Lab Director/Quality Manager



PHONE (575) 393-2326 ° 101 E. MARLAND ° HOBBS, NM 88240

Analytical Results For:

CARMONA RESOURCES
 MIKE CARMONA
 310 W WALL ST, SUITE 500
 MIDLAND TX, 79701
 Fax To:

Received:	02/28/2024	Sampling Date:	02/28/2024
Reported:	02/29/2024	Sampling Type:	Soil
Project Name:	CARNE ASADA STATE 501H 502H (SECT	Sampling Condition:	Cool & Intact
Project Number:	2246	Sample Received By:	Dionica Hinojos
Project Location:	PERMIAN RESOURCES-LEA CO, NM		

Sample ID: CS - 78 (2.0') (H240995-78)

BTEx 8021B		mg/kg		Analyzed By: JH						
Analyte	Result	Reporting Limit	Analyzed	Method Blank	BS	% Recovery	True Value QC	RPD	Qualifier	
Benzene*	<0.050	0.050	02/28/2024	ND	2.02	101	2.00	5.82		
Toluene*	<0.050	0.050	02/28/2024	ND	2.10	105	2.00	4.59		
Ethylbenzene*	<0.050	0.050	02/28/2024	ND	2.17	108	2.00	5.16		
Total Xylenes*	<0.150	0.150	02/28/2024	ND	6.45	107	6.00	4.70		
Total BTEX	<0.300	0.300	02/28/2024	ND						

Surrogate: 4-Bromofluorobenzene (PID) 107 % 71.5-134

Chloride, SM4500Cl-B		mg/kg		Analyzed By: AC						
Analyte	Result	Reporting Limit	Analyzed	Method Blank	BS	% Recovery	True Value QC	RPD	Qualifier	
Chloride	240	16.0	02/29/2024	ND	416	104	400	0.00		

TPH 8015M		mg/kg		Analyzed By: MS					
Analyte	Result	Reporting Limit	Analyzed	Method Blank	BS	% Recovery	True Value QC	RPD	Qualifier
GRO C6-C10*	<10.0	10.0	02/28/2024	ND	197	98.6	200	1.05	
DRO >C10-C28*	<10.0	10.0	02/28/2024	ND	203	102	200	0.146	
EXT DRO >C28-C36	<10.0	10.0	02/28/2024	ND					

Surrogate: 1-Chlorooctane 90.6 % 48.2-134

Surrogate: 1-Chlorooctadecane 105 % 49.1-148

Cardinal Laboratories

*=Accredited Analyte

PLEASE NOTE: Liability and Damages. Cardinal's liability and client's exclusive remedy for any claim arising, whether based in contract or tort, shall be limited to the amount paid by client for analyses. All claims, including those for negligence and any other cause whatsoever shall be deemed waived unless made in writing and received by Cardinal within thirty (30) days after completion of the applicable service. In no event shall Cardinal be liable for incidental or consequential damages, including, without limitation, business interruptions, loss of use, or loss of profits incurred by client, its subsidiaries, affiliates or successors arising out of or related to the performance of the services hereunder by Cardinal, regardless of whether such claim is based upon any of the above stated reasons or otherwise. Results relate only to the samples identified above. This report shall not be reproduced except in full with written approval of Cardinal Laboratories.

Celey D. Keene, Lab Director/Quality Manager



PHONE (575) 393-2326 ° 101 E. MARLAND ° HOBBS, NM 88240

Analytical Results For:

CARMONA RESOURCES
 MIKE CARMONA
 310 W WALL ST, SUITE 500
 MIDLAND TX, 79701
 Fax To:

Received:	02/28/2024	Sampling Date:	02/28/2024
Reported:	02/29/2024	Sampling Type:	Soil
Project Name:	CARNE ASADA STATE 501H 502H (SECT	Sampling Condition:	Cool & Intact
Project Number:	2246	Sample Received By:	Dionica Hinojos
Project Location:	PERMIAN RESOURCES-LEA CO, NM		

Sample ID: CS - 79 (2.0') (H240995-79)

BTEx 8021B		mg/kg		Analyzed By: JH						
Analyte	Result	Reporting Limit	Analyzed	Method Blank	BS	% Recovery	True Value QC	RPD	Qualifier	
Benzene*	<0.050	0.050	02/28/2024	ND	2.02	101	2.00	5.82		
Toluene*	<0.050	0.050	02/28/2024	ND	2.10	105	2.00	4.59		
Ethylbenzene*	<0.050	0.050	02/28/2024	ND	2.17	108	2.00	5.16		
Total Xylenes*	<0.150	0.150	02/28/2024	ND	6.45	107	6.00	4.70		
Total BTEX	<0.300	0.300	02/28/2024	ND						

Surrogate: 4-Bromofluorobenzene (PID) 96.6 % 71.5-134

Chloride, SM4500Cl-B		mg/kg		Analyzed By: AC						
Analyte	Result	Reporting Limit	Analyzed	Method Blank	BS	% Recovery	True Value QC	RPD	Qualifier	
Chloride	32.0	16.0	02/29/2024	ND	416	104	400	0.00		

TPH 8015M		mg/kg		Analyzed By: MS					
Analyte	Result	Reporting Limit	Analyzed	Method Blank	BS	% Recovery	True Value QC	RPD	Qualifier
GRO C6-C10*	<10.0	10.0	02/28/2024	ND	197	98.6	200	1.05	
DRO >C10-C28*	<10.0	10.0	02/28/2024	ND	203	102	200	0.146	
EXT DRO >C28-C36	<10.0	10.0	02/28/2024	ND					

Surrogate: 1-Chlorooctane 74.1 % 48.2-134

Surrogate: 1-Chlorooctadecane 85.9 % 49.1-148

Cardinal Laboratories

*=Accredited Analyte

PLEASE NOTE: Liability and Damages. Cardinal's liability and client's exclusive remedy for any claim arising, whether based in contract or tort, shall be limited to the amount paid by client for analyses. All claims, including those for negligence and any other cause whatsoever shall be deemed waived unless made in writing and received by Cardinal within thirty (30) days after completion of the applicable service. In no event shall Cardinal be liable for incidental or consequential damages, including, without limitation, business interruptions, loss of use, or loss of profits incurred by client, its subsidiaries, affiliates or successors arising out of or related to the performance of the services hereunder by Cardinal, regardless of whether such claim is based upon any of the above stated reasons or otherwise. Results relate only to the samples identified above. This report shall not be reproduced except in full with written approval of Cardinal Laboratories.

Celey D. Keene, Lab Director/Quality Manager



PHONE (575) 393-2326 ° 101 E. MARLAND ° HOBBS, NM 88240

Analytical Results For:

CARMONA RESOURCES
 MIKE CARMONA
 310 W WALL ST, SUITE 500
 MIDLAND TX, 79701
 Fax To:

Received:	02/28/2024	Sampling Date:	02/28/2024
Reported:	02/29/2024	Sampling Type:	Soil
Project Name:	CARNE ASADA STATE 501H 502H (SECT	Sampling Condition:	Cool & Intact
Project Number:	2246	Sample Received By:	Dionica Hinojos
Project Location:	PERMIAN RESOURCES-LEA CO, NM		

Sample ID: CS - 80 (2.0') (H240995-80)

BTEx 8021B		mg/kg		Analyzed By: JH						
Analyte	Result	Reporting Limit	Analyzed	Method Blank	BS	% Recovery	True Value QC	RPD	Qualifier	
Benzene*	<0.050	0.050	02/28/2024	ND	2.02	101	2.00	5.82		
Toluene*	<0.050	0.050	02/28/2024	ND	2.10	105	2.00	4.59		
Ethylbenzene*	<0.050	0.050	02/28/2024	ND	2.17	108	2.00	5.16		
Total Xylenes*	<0.150	0.150	02/28/2024	ND	6.45	107	6.00	4.70		
Total BTEx	<0.300	0.300	02/28/2024	ND						

Surrogate: 4-Bromofluorobenzene (PID) 105 % 71.5-134

Chloride, SM4500CI-B		mg/kg		Analyzed By: AC						
Analyte	Result	Reporting Limit	Analyzed	Method Blank	BS	% Recovery	True Value QC	RPD	Qualifier	
Chloride	64.0	16.0	02/29/2024	ND	416	104	400	0.00		

TPH 8015M		mg/kg		Analyzed By: MS					
Analyte	Result	Reporting Limit	Analyzed	Method Blank	BS	% Recovery	True Value QC	RPD	Qualifier
GRO C6-C10*	<10.0	10.0	02/28/2024	ND	197	98.6	200	1.05	
DRO >C10-C28*	<10.0	10.0	02/28/2024	ND	203	102	200	0.146	
EXT DRO >C28-C36	<10.0	10.0	02/28/2024	ND					

Surrogate: 1-Chlorooctane 85.5 % 48.2-134

Surrogate: 1-Chlorooctadecane 98.6 % 49.1-148

Cardinal Laboratories

*=Accredited Analyte

PLEASE NOTE: Liability and Damages. Cardinal's liability and client's exclusive remedy for any claim arising, whether based in contract or tort, shall be limited to the amount paid by client for analyses. All claims, including those for negligence and any other cause whatsoever shall be deemed waived unless made in writing and received by Cardinal within thirty (30) days after completion of the applicable service. In no event shall Cardinal be liable for incidental or consequential damages, including, without limitation, business interruptions, loss of use, or loss of profits incurred by client, its subsidiaries, affiliates or successors arising out of or related to the performance of the services hereunder by Cardinal, regardless of whether such claim is based upon any of the above stated reasons or otherwise. Results relate only to the samples identified above. This report shall not be reproduced except in full with written approval of Cardinal Laboratories.

Celey D. Keene, Lab Director/Quality Manager



PHONE (575) 393-2326 ° 101 E. MARLAND ° HOBBS, NM 88240

Analytical Results For:

CARMONA RESOURCES
 MIKE CARMONA
 310 W WALL ST, SUITE 500
 MIDLAND TX, 79701
 Fax To:

Received:	02/28/2024	Sampling Date:	02/28/2024
Reported:	02/29/2024	Sampling Type:	Soil
Project Name:	CARNE ASADA STATE 501H 502H (SECT	Sampling Condition:	Cool & Intact
Project Number:	2246	Sample Received By:	Dionica Hinojos
Project Location:	PERMIAN RESOURCES-LEA CO, NM		

Sample ID: CS - 81 (2.0') (H240995-81)

BTEx 8021B		mg/kg		Analyzed By: JH						
Analyte	Result	Reporting Limit	Analyzed	Method Blank	BS	% Recovery	True Value QC	RPD	Qualifier	
Benzene*	<0.050	0.050	02/28/2024	ND	2.02	101	2.00	5.82		
Toluene*	<0.050	0.050	02/28/2024	ND	2.10	105	2.00	4.59		
Ethylbenzene*	<0.050	0.050	02/28/2024	ND	2.17	108	2.00	5.16		
Total Xylenes*	<0.150	0.150	02/28/2024	ND	6.45	107	6.00	4.70		
Total BTEX	<0.300	0.300	02/28/2024	ND						

Surrogate: 4-Bromofluorobenzene (PID) 104 % 71.5-134

Chloride, SM4500Cl-B		mg/kg		Analyzed By: AC						
Analyte	Result	Reporting Limit	Analyzed	Method Blank	BS	% Recovery	True Value QC	RPD	Qualifier	
Chloride	48.0	16.0	02/29/2024	ND	416	104	400	0.00		

TPH 8015M		mg/kg		Analyzed By: MS					
Analyte	Result	Reporting Limit	Analyzed	Method Blank	BS	% Recovery	True Value QC	RPD	Qualifier
GRO C6-C10*	<10.0	10.0	02/28/2024	ND	197	98.6	200	1.05	
DRO >C10-C28*	<10.0	10.0	02/28/2024	ND	203	102	200	0.146	
EXT DRO >C28-C36	<10.0	10.0	02/28/2024	ND					

Surrogate: 1-Chlorooctane 75.5 % 48.2-134

Surrogate: 1-Chlorooctadecane 85.7 % 49.1-148

Cardinal Laboratories

*=Accredited Analyte

PLEASE NOTE: Liability and Damages. Cardinal's liability and client's exclusive remedy for any claim arising, whether based in contract or tort, shall be limited to the amount paid by client for analyses. All claims, including those for negligence and any other cause whatsoever shall be deemed waived unless made in writing and received by Cardinal within thirty (30) days after completion of the applicable service. In no event shall Cardinal be liable for incidental or consequential damages, including, without limitation, business interruptions, loss of use, or loss of profits incurred by client, its subsidiaries, affiliates or successors arising out of or related to the performance of the services hereunder by Cardinal, regardless of whether such claim is based upon any of the above stated reasons or otherwise. Results relate only to the samples identified above. This report shall not be reproduced except in full with written approval of Cardinal Laboratories.

Celey D. Keene, Lab Director/Quality Manager



PHONE (575) 393-2326 ° 101 E. MARLAND ° HOBBS, NM 88240

Analytical Results For:

CARMONA RESOURCES
 MIKE CARMONA
 310 W WALL ST, SUITE 500
 MIDLAND TX, 79701
 Fax To:

Received:	02/28/2024	Sampling Date:	02/28/2024
Reported:	02/29/2024	Sampling Type:	Soil
Project Name:	CARNE ASADA STATE 501H 502H (SECT	Sampling Condition:	Cool & Intact
Project Number:	2246	Sample Received By:	Dionica Hinojos
Project Location:	PERMIAN RESOURCES-LEA CO, NM		

Sample ID: CS - 82 (2.0') (H240995-82)

BTEx 8021B		mg/kg		Analyzed By: JH						
Analyte	Result	Reporting Limit	Analyzed	Method Blank	BS	% Recovery	True Value QC	RPD	Qualifier	
Benzene*	<0.050	0.050	02/29/2024	ND	2.02	101	2.00	5.82		
Toluene*	<0.050	0.050	02/29/2024	ND	2.10	105	2.00	4.59		
Ethylbenzene*	<0.050	0.050	02/29/2024	ND	2.17	108	2.00	5.16		
Total Xylenes*	<0.150	0.150	02/29/2024	ND	6.45	107	6.00	4.70		
Total BTEx	<0.300	0.300	02/29/2024	ND						

Surrogate: 4-Bromofluorobenzene (PID) 100 % 71.5-134

Chloride, SM4500CI-B		mg/kg		Analyzed By: AC						
Analyte	Result	Reporting Limit	Analyzed	Method Blank	BS	% Recovery	True Value QC	RPD	Qualifier	
Chloride	80.0	16.0	02/29/2024	ND	416	104	400	0.00		

TPH 8015M		mg/kg		Analyzed By: MS					
Analyte	Result	Reporting Limit	Analyzed	Method Blank	BS	% Recovery	True Value QC	RPD	Qualifier
GRO C6-C10*	<10.0	10.0	02/28/2024	ND	197	98.6	200	1.05	
DRO >C10-C28*	<10.0	10.0	02/28/2024	ND	203	102	200	0.146	
EXT DRO >C28-C36	<10.0	10.0	02/28/2024	ND					

Surrogate: 1-Chlorooctane 77.2 % 48.2-134

Surrogate: 1-Chlorooctadecane 88.0 % 49.1-148

Cardinal Laboratories

*=Accredited Analyte

PLEASE NOTE: Liability and Damages. Cardinal's liability and client's exclusive remedy for any claim arising, whether based in contract or tort, shall be limited to the amount paid by client for analyses. All claims, including those for negligence and any other cause whatsoever shall be deemed waived unless made in writing and received by Cardinal within thirty (30) days after completion of the applicable service. In no event shall Cardinal be liable for incidental or consequential damages, including, without limitation, business interruptions, loss of use, or loss of profits incurred by client, its subsidiaries, affiliates or successors arising out of or related to the performance of the services hereunder by Cardinal, regardless of whether such claim is based upon any of the above stated reasons or otherwise. Results relate only to the samples identified above. This report shall not be reproduced except in full with written approval of Cardinal Laboratories.

Celey D. Keene, Lab Director/Quality Manager



PHONE (575) 393-2326 ° 101 E. MARLAND ° HOBBS, NM 88240

Analytical Results For:

CARMONA RESOURCES
 MIKE CARMONA
 310 W WALL ST, SUITE 500
 MIDLAND TX, 79701
 Fax To:

Received:	02/28/2024	Sampling Date:	02/28/2024
Reported:	02/29/2024	Sampling Type:	Soil
Project Name:	CARNE ASADA STATE 501H 502H (SECT	Sampling Condition:	Cool & Intact
Project Number:	2246	Sample Received By:	Dionica Hinojos
Project Location:	PERMIAN RESOURCES-LEA CO, NM		

Sample ID: CS - 83 (2.0') (H240995-83)

BTEx 8021B		mg/kg		Analyzed By: JH						
Analyte	Result	Reporting Limit	Analyzed	Method Blank	BS	% Recovery	True Value QC	RPD	Qualifier	
Benzene*	<0.050	0.050	02/29/2024	ND	2.02	101	2.00	5.82		
Toluene*	<0.050	0.050	02/29/2024	ND	2.10	105	2.00	4.59		
Ethylbenzene*	<0.050	0.050	02/29/2024	ND	2.17	108	2.00	5.16		
Total Xylenes*	<0.150	0.150	02/29/2024	ND	6.45	107	6.00	4.70		
Total BTEX	<0.300	0.300	02/29/2024	ND						

Surrogate: 4-Bromofluorobenzene (PID) 99.1 % 71.5-134

Chloride, SM4500Cl-B		mg/kg		Analyzed By: AC						
Analyte	Result	Reporting Limit	Analyzed	Method Blank	BS	% Recovery	True Value QC	RPD	Qualifier	
Chloride	64.0	16.0	02/29/2024	ND	416	104	400	0.00		

TPH 8015M		mg/kg		Analyzed By: MS					
Analyte	Result	Reporting Limit	Analyzed	Method Blank	BS	% Recovery	True Value QC	RPD	Qualifier
GRO C6-C10*	<10.0	10.0	02/28/2024	ND	197	98.6	200	1.05	
DRO >C10-C28*	<10.0	10.0	02/28/2024	ND	203	102	200	0.146	
EXT DRO >C28-C36	<10.0	10.0	02/28/2024	ND					

Surrogate: 1-Chlorooctane 67.9 % 48.2-134

Surrogate: 1-Chlorooctadecane 79.0 % 49.1-148

Cardinal Laboratories

*=Accredited Analyte

PLEASE NOTE: Liability and Damages. Cardinal's liability and client's exclusive remedy for any claim arising, whether based in contract or tort, shall be limited to the amount paid by client for analyses. All claims, including those for negligence and any other cause whatsoever shall be deemed waived unless made in writing and received by Cardinal within thirty (30) days after completion of the applicable service. In no event shall Cardinal be liable for incidental or consequential damages, including, without limitation, business interruptions, loss of use, or loss of profits incurred by client, its subsidiaries, affiliates or successors arising out of or related to the performance of the services hereunder by Cardinal, regardless of whether such claim is based upon any of the above stated reasons or otherwise. Results relate only to the samples identified above. This report shall not be reproduced except in full with written approval of Cardinal Laboratories.

Celey D. Keene, Lab Director/Quality Manager



PHONE (575) 393-2326 ° 101 E. MARLAND ° HOBBS, NM 88240

Analytical Results For:

CARMONA RESOURCES
 MIKE CARMONA
 310 W WALL ST, SUITE 500
 MIDLAND TX, 79701
 Fax To:

Received:	02/28/2024	Sampling Date:	02/28/2024
Reported:	02/29/2024	Sampling Type:	Soil
Project Name:	CARNE ASADA STATE 501H 502H (SECT	Sampling Condition:	Cool & Intact
Project Number:	2246	Sample Received By:	Dionica Hinojos
Project Location:	PERMIAN RESOURCES-LEA CO, NM		

Sample ID: CS - 84 (2.0') (H240995-84)

BTEX 8021B		mg/kg		Analyzed By: JH					
Analyte	Result	Reporting Limit	Analyzed	Method Blank	BS	% Recovery	True Value QC	RPD	Qualifier
Benzene*	<0.050	0.050	02/29/2024	ND	2.02	101	2.00	5.82	
Toluene*	<0.050	0.050	02/29/2024	ND	2.10	105	2.00	4.59	
Ethylbenzene*	<0.050	0.050	02/29/2024	ND	2.17	108	2.00	5.16	
Total Xylenes*	<0.150	0.150	02/29/2024	ND	6.45	107	6.00	4.70	
Total BTEX	<0.300	0.300	02/29/2024	ND					

Surrogate: 4-Bromofluorobenzene (PID) 106 % 71.5-134

Chloride, SM4500Cl-B		mg/kg		Analyzed By: AC					
Analyte	Result	Reporting Limit	Analyzed	Method Blank	BS	% Recovery	True Value QC	RPD	Qualifier
Chloride	80.0	16.0	02/29/2024	ND	416	104	400	0.00	

TPH 8015M		mg/kg		Analyzed By: MS					
Analyte	Result	Reporting Limit	Analyzed	Method Blank	BS	% Recovery	True Value QC	RPD	Qualifier
GRO C6-C10*	<10.0	10.0	02/29/2024	ND	197	98.6	200	1.05	
DRO >C10-C28*	<10.0	10.0	02/29/2024	ND	203	102	200	0.146	
EXT DRO >C28-C36	<10.0	10.0	02/29/2024	ND					

Surrogate: 1-Chlorooctane 62.0 % 48.2-134

Surrogate: 1-Chlorooctadecane 71.6 % 49.1-148

Cardinal Laboratories

*=Accredited Analyte

PLEASE NOTE: Liability and Damages. Cardinal's liability and client's exclusive remedy for any claim arising, whether based in contract or tort, shall be limited to the amount paid by client for analyses. All claims, including those for negligence and any other cause whatsoever shall be deemed waived unless made in writing and received by Cardinal within thirty (30) days after completion of the applicable service. In no event shall Cardinal be liable for incidental or consequential damages, including, without limitation, business interruptions, loss of use, or loss of profits incurred by client, its subsidiaries, affiliates or successors arising out of or related to the performance of the services hereunder by Cardinal, regardless of whether such claim is based upon any of the above stated reasons or otherwise. Results relate only to the samples identified above. This report shall not be reproduced except in full with written approval of Cardinal Laboratories.

Celey D. Keene, Lab Director/Quality Manager



PHONE (575) 393-2326 ° 101 E. MARLAND ° HOBBS, NM 88240

Analytical Results For:

CARMONA RESOURCES
 MIKE CARMONA
 310 W WALL ST, SUITE 500
 MIDLAND TX, 79701
 Fax To:

Received:	02/28/2024	Sampling Date:	02/28/2024
Reported:	02/29/2024	Sampling Type:	Soil
Project Name:	CARNE ASADA STATE 501H 502H (SECT	Sampling Condition:	Cool & Intact
Project Number:	2246	Sample Received By:	Dionica Hinojos
Project Location:	PERMIAN RESOURCES-LEA CO, NM		

Sample ID: CS - 85 (2.0') (H240995-85)

BTEx 8021B		mg/kg		Analyzed By: JH						
Analyte	Result	Reporting Limit	Analyzed	Method Blank	BS	% Recovery	True Value QC	RPD	Qualifier	
Benzene*	<0.050	0.050	02/29/2024	ND	2.02	101	2.00	5.82		
Toluene*	<0.050	0.050	02/29/2024	ND	2.10	105	2.00	4.59		
Ethylbenzene*	<0.050	0.050	02/29/2024	ND	2.17	108	2.00	5.16		
Total Xylenes*	<0.150	0.150	02/29/2024	ND	6.45	107	6.00	4.70		
Total BTEX	<0.300	0.300	02/29/2024	ND						

Surrogate: 4-Bromofluorobenzene (PID) 103 % 71.5-134

Chloride, SM4500Cl-B		mg/kg		Analyzed By: AC						
Analyte	Result	Reporting Limit	Analyzed	Method Blank	BS	% Recovery	True Value QC	RPD	Qualifier	
Chloride	96.0	16.0	02/29/2024	ND	416	104	400	0.00		

TPH 8015M		mg/kg		Analyzed By: MS						
Analyte	Result	Reporting Limit	Analyzed	Method Blank	BS	% Recovery	True Value QC	RPD	Qualifier	
GRO C6-C10*	<10.0	10.0	02/29/2024	ND	197	98.6	200	1.05		
DRO >C10-C28*	<10.0	10.0	02/29/2024	ND	203	102	200	0.146		
EXT DRO >C28-C36	<10.0	10.0	02/29/2024	ND						

Surrogate: 1-Chlorooctane 67.8 % 48.2-134

Surrogate: 1-Chlorooctadecane 78.5 % 49.1-148

Cardinal Laboratories

*=Accredited Analyte

PLEASE NOTE: Liability and Damages. Cardinal's liability and client's exclusive remedy for any claim arising, whether based in contract or tort, shall be limited to the amount paid by client for analyses. All claims, including those for negligence and any other cause whatsoever shall be deemed waived unless made in writing and received by Cardinal within thirty (30) days after completion of the applicable service. In no event shall Cardinal be liable for incidental or consequential damages, including, without limitation, business interruptions, loss of use, or loss of profits incurred by client, its subsidiaries, affiliates or successors arising out of or related to the performance of the services hereunder by Cardinal, regardless of whether such claim is based upon any of the above stated reasons or otherwise. Results relate only to the samples identified above. This report shall not be reproduced except in full with written approval of Cardinal Laboratories.

Celey D. Keene, Lab Director/Quality Manager



PHONE (575) 393-2326 ° 101 E. MARLAND ° HOBBS, NM 88240

Analytical Results For:

CARMONA RESOURCES
 MIKE CARMONA
 310 W WALL ST, SUITE 500
 MIDLAND TX, 79701
 Fax To:

Received:	02/28/2024	Sampling Date:	02/28/2024
Reported:	02/29/2024	Sampling Type:	Soil
Project Name:	CARNE ASADA STATE 501H 502H (SECT	Sampling Condition:	Cool & Intact
Project Number:	2246	Sample Received By:	Dionica Hinojos
Project Location:	PERMIAN RESOURCES-LEA CO, NM		

Sample ID: CS - 86 (2.0') (H240995-86)

BTEX 8021B		mg/kg		Analyzed By: JH						
Analyte	Result	Reporting Limit	Analyzed	Method Blank	BS	% Recovery	True Value QC	RPD	Qualifier	
Benzene*	<0.050	0.050	02/29/2024	ND	2.02	101	2.00	5.82		
Toluene*	<0.050	0.050	02/29/2024	ND	2.10	105	2.00	4.59		
Ethylbenzene*	<0.050	0.050	02/29/2024	ND	2.17	108	2.00	5.16		
Total Xylenes*	<0.150	0.150	02/29/2024	ND	6.45	107	6.00	4.70		
Total BTEX	<0.300	0.300	02/29/2024	ND						

Surrogate: 4-Bromofluorobenzene (PID) 99.0 % 71.5-134

Chloride, SM4500Cl-B		mg/kg		Analyzed By: AC						
Analyte	Result	Reporting Limit	Analyzed	Method Blank	BS	% Recovery	True Value QC	RPD	Qualifier	
Chloride	80.0	16.0	02/29/2024	ND	416	104	400	0.00		

TPH 8015M		mg/kg		Analyzed By: MS					
Analyte	Result	Reporting Limit	Analyzed	Method Blank	BS	% Recovery	True Value QC	RPD	Qualifier
GRO C6-C10*	<10.0	10.0	02/29/2024	ND	197	98.6	200	1.05	
DRO >C10-C28*	<10.0	10.0	02/29/2024	ND	203	102	200	0.146	
EXT DRO >C28-C36	<10.0	10.0	02/29/2024	ND					

Surrogate: 1-Chlorooctane 71.7 % 48.2-134

Surrogate: 1-Chlorooctadecane 82.6 % 49.1-148

Cardinal Laboratories

*=Accredited Analyte

PLEASE NOTE: Liability and Damages. Cardinal's liability and client's exclusive remedy for any claim arising, whether based in contract or tort, shall be limited to the amount paid by client for analyses. All claims, including those for negligence and any other cause whatsoever shall be deemed waived unless made in writing and received by Cardinal within thirty (30) days after completion of the applicable service. In no event shall Cardinal be liable for incidental or consequential damages, including, without limitation, business interruptions, loss of use, or loss of profits incurred by client, its subsidiaries, affiliates or successors arising out of or related to the performance of the services hereunder by Cardinal, regardless of whether such claim is based upon any of the above stated reasons or otherwise. Results relate only to the samples identified above. This report shall not be reproduced except in full with written approval of Cardinal Laboratories.

Celey D. Keene, Lab Director/Quality Manager



PHONE (575) 393-2326 ° 101 E. MARLAND ° HOBBS, NM 88240

Analytical Results For:

CARMONA RESOURCES
 MIKE CARMONA
 310 W WALL ST, SUITE 500
 MIDLAND TX, 79701
 Fax To:

Received:	02/28/2024	Sampling Date:	02/28/2024
Reported:	02/29/2024	Sampling Type:	Soil
Project Name:	CARNE ASADA STATE 501H 502H (SECT	Sampling Condition:	Cool & Intact
Project Number:	2246	Sample Received By:	Dionica Hinojos
Project Location:	PERMIAN RESOURCES-LEA CO, NM		

Sample ID: CS - 87 (1.5') (H240995-87)

BTX 8021B		mg/kg		Analyzed By: JH					
Analyte	Result	Reporting Limit	Analyzed	Method Blank	BS	% Recovery	True Value QC	RPD	Qualifier
Benzene*	<0.050	0.050	02/29/2024	ND	2.02	101	2.00	5.82	
Toluene*	<0.050	0.050	02/29/2024	ND	2.10	105	2.00	4.59	
Ethylbenzene*	<0.050	0.050	02/29/2024	ND	2.17	108	2.00	5.16	
Total Xylenes*	<0.150	0.150	02/29/2024	ND	6.45	107	6.00	4.70	
Total BTX	<0.300	0.300	02/29/2024	ND					

Surrogate: 4-Bromofluorobenzene (PID) 102 % 71.5-134

Chloride, SM4500Cl-B		mg/kg		Analyzed By: AC						
Analyte	Result	Reporting Limit	Analyzed	Method Blank	BS	% Recovery	True Value QC	RPD	Qualifier	
Chloride	96.0	16.0	02/29/2024	ND	416	104	400	0.00		

TPH 8015M		mg/kg		Analyzed By: MS					
Analyte	Result	Reporting Limit	Analyzed	Method Blank	BS	% Recovery	True Value QC	RPD	Qualifier
GRO C6-C10*	<10.0	10.0	02/29/2024	ND	197	98.6	200	1.05	
DRO >C10-C28*	<10.0	10.0	02/29/2024	ND	203	102	200	0.146	
EXT DRO >C28-C36	<10.0	10.0	02/29/2024	ND					

Surrogate: 1-Chlorooctane 76.7 % 48.2-134

Surrogate: 1-Chlorooctadecane 88.7 % 49.1-148

Cardinal Laboratories

*=Accredited Analyte

PLEASE NOTE: Liability and Damages. Cardinal's liability and client's exclusive remedy for any claim arising, whether based in contract or tort, shall be limited to the amount paid by client for analyses. All claims, including those for negligence and any other cause whatsoever shall be deemed waived unless made in writing and received by Cardinal within thirty (30) days after completion of the applicable service. In no event shall Cardinal be liable for incidental or consequential damages, including, without limitation, business interruptions, loss of use, or loss of profits incurred by client, its subsidiaries, affiliates or successors arising out of or related to the performance of the services hereunder by Cardinal, regardless of whether such claim is based upon any of the above stated reasons or otherwise. Results relate only to the samples identified above. This report shall not be reproduced except in full with written approval of Cardinal Laboratories.

Celey D. Keene, Lab Director/Quality Manager



PHONE (575) 393-2326 ° 101 E. MARLAND ° HOBBS, NM 88240

Analytical Results For:

CARMONA RESOURCES
 MIKE CARMONA
 310 W WALL ST, SUITE 500
 MIDLAND TX, 79701
 Fax To:

Received:	02/28/2024	Sampling Date:	02/28/2024
Reported:	02/29/2024	Sampling Type:	Soil
Project Name:	CARNE ASADA STATE 501H 502H (SECT	Sampling Condition:	Cool & Intact
Project Number:	2246	Sample Received By:	Dionica Hinojos
Project Location:	PERMIAN RESOURCES-LEA CO, NM		

Sample ID: CS - 88 (1.5') (H240995-88)

BTEx 8021B		mg/kg		Analyzed By: JH						
Analyte	Result	Reporting Limit	Analyzed	Method Blank	BS	% Recovery	True Value QC	RPD	Qualifier	
Benzene*	<0.050	0.050	02/29/2024	ND	2.02	101	2.00	5.82		
Toluene*	<0.050	0.050	02/29/2024	ND	2.10	105	2.00	4.59		
Ethylbenzene*	<0.050	0.050	02/29/2024	ND	2.17	108	2.00	5.16		
Total Xylenes*	<0.150	0.150	02/29/2024	ND	6.45	107	6.00	4.70		
Total BTEx	<0.300	0.300	02/29/2024	ND						

Surrogate: 4-Bromofluorobenzene (PID) 108 % 71.5-134

Chloride, SM4500CI-B		mg/kg		Analyzed By: AC						
Analyte	Result	Reporting Limit	Analyzed	Method Blank	BS	% Recovery	True Value QC	RPD	Qualifier	
Chloride	144	16.0	02/29/2024	ND	416	104	400	0.00		

TPH 8015M		mg/kg		Analyzed By: MS					
Analyte	Result	Reporting Limit	Analyzed	Method Blank	BS	% Recovery	True Value QC	RPD	Qualifier
GRO C6-C10*	<10.0	10.0	02/29/2024	ND	197	98.6	200	1.05	
DRO >C10-C28*	<10.0	10.0	02/29/2024	ND	203	102	200	0.146	
EXT DRO >C28-C36	<10.0	10.0	02/29/2024	ND					

Surrogate: 1-Chlorooctane 76.0 % 48.2-134

Surrogate: 1-Chlorooctadecane 87.9 % 49.1-148

Cardinal Laboratories

*=Accredited Analyte

PLEASE NOTE: Liability and Damages. Cardinal's liability and client's exclusive remedy for any claim arising, whether based in contract or tort, shall be limited to the amount paid by client for analyses. All claims, including those for negligence and any other cause whatsoever shall be deemed waived unless made in writing and received by Cardinal within thirty (30) days after completion of the applicable service. In no event shall Cardinal be liable for incidental or consequential damages, including, without limitation, business interruptions, loss of use, or loss of profits incurred by client, its subsidiaries, affiliates or successors arising out of or related to the performance of the services hereunder by Cardinal, regardless of whether such claim is based upon any of the above stated reasons or otherwise. Results relate only to the samples identified above. This report shall not be reproduced except in full with written approval of Cardinal Laboratories.

Celey D. Keene, Lab Director/Quality Manager



PHONE (575) 393-2326 ° 101 E. MARLAND ° HOBBS, NM 88240

Analytical Results For:

CARMONA RESOURCES
 MIKE CARMONA
 310 W WALL ST, SUITE 500
 MIDLAND TX, 79701
 Fax To:

Received:	02/28/2024	Sampling Date:	02/28/2024
Reported:	02/29/2024	Sampling Type:	Soil
Project Name:	CARNE ASADA STATE 501H 502H (SECT	Sampling Condition:	Cool & Intact
Project Number:	2246	Sample Received By:	Dionica Hinojos
Project Location:	PERMIAN RESOURCES-LEA CO, NM		

Sample ID: CS - 89 (1.5') (H240995-89)

BTEx 8021B		mg/kg		Analyzed By: JH						
Analyte	Result	Reporting Limit	Analyzed	Method Blank	BS	% Recovery	True Value QC	RPD	Qualifier	
Benzene*	<0.050	0.050	02/29/2024	ND	2.02	101	2.00	5.82		
Toluene*	<0.050	0.050	02/29/2024	ND	2.10	105	2.00	4.59		
Ethylbenzene*	<0.050	0.050	02/29/2024	ND	2.17	108	2.00	5.16		
Total Xylenes*	<0.150	0.150	02/29/2024	ND	6.45	107	6.00	4.70		
Total BTEx	<0.300	0.300	02/29/2024	ND						

Surrogate: 4-Bromofluorobenzene (PID) 102 % 71.5-134

Chloride, SM4500Cl-B		mg/kg		Analyzed By: AC						
Analyte	Result	Reporting Limit	Analyzed	Method Blank	BS	% Recovery	True Value QC	RPD	Qualifier	
Chloride	112	16.0	02/29/2024	ND	416	104	400	0.00		

TPH 8015M		mg/kg		Analyzed By: MS					
Analyte	Result	Reporting Limit	Analyzed	Method Blank	BS	% Recovery	True Value QC	RPD	Qualifier
GRO C6-C10*	<10.0	10.0	02/29/2024	ND	197	98.6	200	1.05	
DRO >C10-C28*	<10.0	10.0	02/29/2024	ND	203	102	200	0.146	
EXT DRO >C28-C36	<10.0	10.0	02/29/2024	ND					

Surrogate: 1-Chlorooctane 78.2 % 48.2-134

Surrogate: 1-Chlorooctadecane 87.3 % 49.1-148

Cardinal Laboratories

*=Accredited Analyte

PLEASE NOTE: Liability and Damages. Cardinal's liability and client's exclusive remedy for any claim arising, whether based in contract or tort, shall be limited to the amount paid by client for analyses. All claims, including those for negligence and any other cause whatsoever shall be deemed waived unless made in writing and received by Cardinal within thirty (30) days after completion of the applicable service. In no event shall Cardinal be liable for incidental or consequential damages, including, without limitation, business interruptions, loss of use, or loss of profits incurred by client, its subsidiaries, affiliates or successors arising out of or related to the performance of the services hereunder by Cardinal, regardless of whether such claim is based upon any of the above stated reasons or otherwise. Results relate only to the samples identified above. This report shall not be reproduced except in full with written approval of Cardinal Laboratories.

Celey D. Keene, Lab Director/Quality Manager



PHONE (575) 393-2326 ° 101 E. MARLAND ° HOBBS, NM 88240

Analytical Results For:

CARMONA RESOURCES
 MIKE CARMONA
 310 W WALL ST, SUITE 500
 MIDLAND TX, 79701
 Fax To:

Received:	02/28/2024	Sampling Date:	02/28/2024
Reported:	02/29/2024	Sampling Type:	Soil
Project Name:	CARNE ASADA STATE 501H 502H (SECT	Sampling Condition:	Cool & Intact
Project Number:	2246	Sample Received By:	Dionica Hinojos
Project Location:	PERMIAN RESOURCES-LEA CO, NM		

Sample ID: CS - 90 (1.5') (H240995-90)

BTEx 8021B		mg/kg		Analyzed By: JH					
Analyte	Result	Reporting Limit	Analyzed	Method Blank	BS	% Recovery	True Value QC	RPD	Qualifier
Benzene*	<0.050	0.050	02/29/2024	ND	2.02	101	2.00	5.82	
Toluene*	<0.050	0.050	02/29/2024	ND	2.10	105	2.00	4.59	
Ethylbenzene*	<0.050	0.050	02/29/2024	ND	2.17	108	2.00	5.16	
Total Xylenes*	<0.150	0.150	02/29/2024	ND	6.45	107	6.00	4.70	
Total BTEX	<0.300	0.300	02/29/2024	ND					

Surrogate: 4-Bromofluorobenzene (PID) 101 % 71.5-134

Chloride, SM4500Cl-B		mg/kg		Analyzed By: AC					
Analyte	Result	Reporting Limit	Analyzed	Method Blank	BS	% Recovery	True Value QC	RPD	Qualifier
Chloride	128	16.0	02/29/2024	ND	416	104	400	0.00	

TPH 8015M		mg/kg		Analyzed By: MS					
Analyte	Result	Reporting Limit	Analyzed	Method Blank	BS	% Recovery	True Value QC	RPD	Qualifier
GRO C6-C10*	<10.0	10.0	02/28/2024	ND	188	94.1	200	1.13	
DRO >C10-C28*	<10.0	10.0	02/28/2024	ND	174	87.1	200	2.28	
EXT DRO >C28-C36	<10.0	10.0	02/28/2024	ND					

Surrogate: 1-Chlorooctane 75.3 % 48.2-134

Surrogate: 1-Chlorooctadecane 71.7 % 49.1-148

Cardinal Laboratories

*=Accredited Analyte

PLEASE NOTE: Liability and Damages. Cardinal's liability and client's exclusive remedy for any claim arising, whether based in contract or tort, shall be limited to the amount paid by client for analyses. All claims, including those for negligence and any other cause whatsoever shall be deemed waived unless made in writing and received by Cardinal within thirty (30) days after completion of the applicable service. In no event shall Cardinal be liable for incidental or consequential damages, including, without limitation, business interruptions, loss of use, or loss of profits incurred by client, its subsidiaries, affiliates or successors arising out of or related to the performance of the services hereunder by Cardinal, regardless of whether such claim is based upon any of the above stated reasons or otherwise. Results relate only to the samples identified above. This report shall not be reproduced except in full with written approval of Cardinal Laboratories.

Celey D. Keene, Lab Director/Quality Manager



PHONE (575) 393-2326 ° 101 E. MARLAND ° HOBBS, NM 88240

Notes and Definitions

- QM-07 The spike recovery was outside acceptance limits for the MS and/or MSD. The batch was accepted based on acceptable LCS recovery.
- ND Analyte NOT DETECTED at or above the reporting limit
- RPD Relative Percent Difference
- ** Samples not received at proper temperature of 6°C or below.
- *** Insufficient time to reach temperature.
- Chloride by SM4500Cl-B does not require samples be received at or below 6°C
Samples reported on an as received basis (wet) unless otherwise noted on report

Cardinal Laboratories

*=Accredited Analyte

PLEASE NOTE: Liability and Damages. Cardinal's liability and client's exclusive remedy for any claim arising, whether based in contract or tort, shall be limited to the amount paid by client for analyses. All claims, including those for negligence and any other cause whatsoever shall be deemed waived unless made in writing and received by Cardinal within thirty (30) days after completion of the applicable service. In no event shall Cardinal be liable for incidental or consequential damages, including, without limitation, business interruptions, loss of use, or loss of profits incurred by client, its subsidiaries, affiliates or successors arising out of or related to the performance of the services hereunder by Cardinal, regardless of whether such claim is based upon any of the above stated reasons or otherwise. Results relate only to the samples identified above. This report shall not be reproduced except in full with written approval of Cardinal Laboratories.

Celey D. Keene

Celey D. Keene, Lab Director/Quality Manager

Chain of Custody

Work Order No: H240995

Page 1 of 35

Page 93 of 101

Project Manager:	Mike Carmona	Bill to: (if different)	Montgomery Floyd
Company Name:	Carmona Resources	Company Name:	montgomery.floyd@permianres.com
Address:	310 W Wall St Ste 500	Address:	300 N Mariefeld St Ste 1000
City, State ZIP:	Midland, TX 79701	City, State ZIP:	Midland, TX 79701
Phone:	432-813-1992	Phone:	432-425-8321

Work Order Comments	
Program: UST/PST	<input type="checkbox"/> PRP <input type="checkbox"/> Brownfields <input type="checkbox"/> RRC <input type="checkbox"/> perfund <input type="checkbox"/>
State of Project:	
Reporting: Level II	<input type="checkbox"/> Level III <input type="checkbox"/> ST/UST <input type="checkbox"/> RRP <input type="checkbox"/> Level IV <input type="checkbox"/>
Deliverables: EDD <input type="checkbox"/> ADaPT <input type="checkbox"/> Other:	

Project Name:		Carne Asada State 501H 502H		Turn Around:		Pres. Code		ANALYSIS REQUEST												Preservative Codes							
Project Number:		2246		<input type="checkbox"/> Routine <input checked="" type="checkbox"/> Rush		Due Date:		24 HR		Parameters		BTEX 8021B TPH 8015M (GRO + DRO + MRO) Chloride 4500												None: NO		DI Water: H ₂ O	
Project Location:		Lea County, New Mexico		Cool: Cool		MeOH: Me																					
Sampler's Name:		MM		HCL: HC		HNO ₃ : HN																					
PO #:				H ₂ SO ₄ : H ₂		NaOH: Na																					
SAMPLE RECEIPT		Temp Blank:		Yes <input checked="" type="checkbox"/> No <input type="checkbox"/>		Wet Ice:		Yes <input checked="" type="checkbox"/> No <input type="checkbox"/>																Thermometer ID:		140	
Received Intact:		Yes <input checked="" type="checkbox"/> No <input type="checkbox"/>		Correction Factor:						Na ₂ S ₂ O ₃ : NaSO ₃		Zn Acetate+NaOH: Zn		NaOH+Ascorbic Acid: SAPC													
Cooler Custody Seals:		Yes <input checked="" type="checkbox"/> No <input type="checkbox"/> N/A		Temperature Reading:		0.7																					
Sample Custody Seals:		Yes <input checked="" type="checkbox"/> No <input type="checkbox"/> N/A		Corrected Temperature:																							
Total Containers:		90																									
Sample Identification		Date		Time		Soil		Water		Grab/Comp		# of Cont														Sample Comments	
1 CS-1 (2.5')		2/28/2024				X				C		1		X X X													
2 CS-2 (2.5')		2/28/2024				X				C		1		X X X													
3 CS-3 (2.5')		2/28/2024				X				C		1		X X X													
4 CS-4 (2.5')		2/28/2024				X				C		1		X X X													
5 CS-5 (2.5')		2/28/2024				X				C		1		X X X													
6 CS-6 (2.5')		2/28/2024				X				C		1		X X X													
7 CS-7 (2.5')		2/28/2024				X				C		1		X X X													
8 CS-8 (2.5')		2/28/2024				X				C		1		X X X													
9 CS-9 (2.5')		2/28/2024				X				C		1		X X X													
10 CS-10 (2.5')		2/28/2024				X				C		1		X X X													

Comments: Email to Mike Carmona / Mcarmona@carmonaresources.com and Conner Moehring / Cmoehring@carmonaresources.com

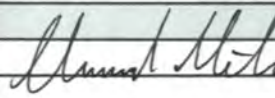
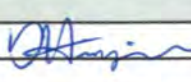
Relinquished by: (Signature)		Date/Time		Received by: (Signature)		Date/Time	
						2/28/24 16:30	

Chain of Custody

Work Order No: H240995

Page 2 of 35

Project Manager:	Mike Carmona	Bill to: (if different)	Montgomery Floyd
Company Name:	Carmona Resources	Company Name:	montgomery.floyd@permianres.com
Address:	310 W Wall St Ste 500	Address:	300 N Marienfeld St Ste 1000
City, State ZIP:	Midland, TX 79701	City, State ZIP:	Midland, TX 79701
Phone:	432-813-1992	Phone:	432-425-8321

Work Order Comments	
Program: UST/PST	<input type="checkbox"/> PRP <input type="checkbox"/> Brownfields <input type="checkbox"/> RRC <input type="checkbox"/> perfund <input type="checkbox"/>
State of Project:	
Reporting: Level II	<input type="checkbox"/> Level III <input type="checkbox"/> ST/UST <input type="checkbox"/> RRP <input type="checkbox"/> Level IV <input type="checkbox"/>
Deliverables: EDD	<input type="checkbox"/> ADaPT <input type="checkbox"/> Other:

Project Name:		Came Asada State 501H 502H		Turn Around				ANALYSIS REQUEST										Preservative Codes							
Project Number:		2246		<input type="checkbox"/> Routine <input checked="" type="checkbox"/> Rush		Pres. Code												None: NO DI Water: H ₂ O							
Project Location		Lea County, New Mexico		Due Date:		24 HR												Cool: Cool MeOH: Me							
Sampler's Name:		MM																HCL: HC HNO ₃ : HN							
PO #:																		H ₂ SO ₄ : H ₂ NaOH: Na							
SAMPLE RECEIPT		Temp Blank:		Yes <input checked="" type="checkbox"/> No <input type="checkbox"/>		Wet Ice:		Yes <input checked="" type="checkbox"/> No <input type="checkbox"/>												H ₃ PO ₄ : HP					
Received Intact:		Yes <input checked="" type="checkbox"/> No <input type="checkbox"/>		Thermometer ID:		140												NaHSO ₄ : NABIS							
Cooler Custody Seals:		Yes <input type="checkbox"/> No <input checked="" type="checkbox"/> N/A		Correction Factor:														Na ₂ S ₂ O ₃ : NaSO ₃							
Sample Custody Seals:		Yes <input type="checkbox"/> No <input checked="" type="checkbox"/> N/A		Temperature Reading:		0.7												Zn Acetate+NaOH: Zn							
Total Containers:				Corrected Temperature:														NaOH+Ascorbic Acid: SAPC							
Sample Identification		Date		Time		Soil		Water		Grab/Comp		# of Cont												Sample Comments	
11 CS-11 (2.5')		2/28/2024				X				C		1		X X X											
12 CS-12 (2.5')		2/28/2024				X				C		1		X X X											
13 CS-13 (2.5')		2/28/2024				X				C		1		X X X											
14 CS-14 (2.5')		2/28/2024				X				C		1		X X X											
15 CS-15 (2.0')		2/28/2024				X				C		1		X X X											
16 CS-16 (2.0')		2/28/2024				X				C		1		X X X											
17 CS-17 (2.0')		2/28/2024				X				C		1		X X X											
18 CS-18 (2.0')		2/28/2024				X				C		1		X X X											
19 CS-19 (2.0')		2/28/2024				X				C		1		X X X											
20 CS-20 (2.0')		2/28/2024				X				C		1		X X X											

Comments: Email to Mike Carmona / Mcarmona@carmonaresources.com and Conner Moehring / Cmoehring@carmonaresources.com

Relinquished by: (Signature)		Date/Time		Received by: (Signature)		Date/Time	
						2/28/24 16:30	

Chain of Custody

Work Order No: H 240995

Page 3 of 35

Project Manager:	Mike Carmona	Bill to: (if different)	Montgomery Floyd
Company Name:	Carmona Resources	Company Name:	montgomery.floyd@permianres.com
Address:	310 W Wall St Ste 500	Address:	300 N Marienfeld St Ste 1000
City, State ZIP:	Midland, TX 79701	City, State ZIP:	Midland, TX 79701
Phone:	432-813-1992	Phone:	432-425-8321

Work Order Comments	
Program: UST/PST	<input type="checkbox"/> PRP <input type="checkbox"/> Brownfields <input type="checkbox"/> RRC <input type="checkbox"/> Superfund <input type="checkbox"/>
State of Project:	
Reporting: Level II	<input type="checkbox"/> Level III <input type="checkbox"/> ST/UST <input type="checkbox"/> RRP <input type="checkbox"/> Level IV <input type="checkbox"/>
Deliverables: EDD	<input type="checkbox"/> ADaPT <input type="checkbox"/> Other:

Project Name:	Carne Asada State 501H 502H	
Project Number:	2246	Turn Around: <input type="checkbox"/> Routine <input checked="" type="checkbox"/> Rush
Project Location:	Lea County, New Mexico	
Sampler's Name:	MM	Due Date: 24 HR
PO #:		

SAMPLE RECEIPT	
Received Intact:	Yes <input checked="" type="checkbox"/> No <input type="checkbox"/> Thermometer ID: 140
Cooler Custody Seals:	Yes <input checked="" type="checkbox"/> No <input type="checkbox"/> Correction Factor: 1
Sample Custody Seals:	Yes <input checked="" type="checkbox"/> No <input type="checkbox"/> Temperature Reading: 0.7
Total Containers:	90 Corrected Temperature: 1

ANALYSIS REQUEST										Preservative Codes	
Parameters	BTEX 8021B	TPH 8015M (GRO + DRO + MRO)	Chloride 4500	HOLD						None: NO	DI Water: H ₂ O
										Cool: Cool	MeOH: Me
										HCL: HC	HNO ₃ : HN
										H ₂ SO ₄ : H ₂	NaOH: Na
										H ₃ PO ₄ : HP	
										NaHSO ₄ : NABIS	
										Na ₂ S ₂ O ₃ : NaSO ₃	
										Zn Acetate+NaOH: Zn	
										NaOH+Ascorbic Acid: SAPC	
										Sample Comments	
Sample Identification	Date	Time	Soil	Water	Grab/Comp	# of Cont					
21 CS-21 (2.0')	2/28/2024		X		C	1	X	X	X		
22 CS-22 (2.0')	2/28/2024		X		C	1	X	X	X		
23 CS-23 (2.0')	2/28/2024		X		C	1	X	X	X		
24 CS-24 (2.0')	2/28/2024		X		C	1	X	X	X		
25 CS-25 (2.0')	2/28/2024		X		C	1	X	X	X		
26 CS-26 (2.0')	2/28/2024		X		C	1	X	X	X		
27 CS-27 (2.0')	2/28/2024		X		C	1	X	X	X		
28 CS-28 (2.0')	2/28/2024		X		C	1	X	X	X		
29 CS-29 (2.0')	2/28/2024		X		C	1	X	X	X		
30 CS-30 (2.0')	2/28/2024		X		C	1	X	X	X		

Comments: Email to Mike Carmona / Mcarmona@carmonaresources.com and Conner Moehring / Cmoehring@carmonaresources.com

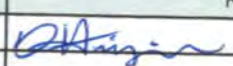
Relinquished by: (Signature)	Date/Time	Received by: (Signature)	Date/Time
			2/28/24 11:30

Chain of Custody

Work Order No: H240995

Page 4 of 35

Project Manager:	Mike Carmona	Bill to: (if different)	Montgomery Floyd
Company Name:	Carmona Resources	Company Name:	montgomery.floyd@permianres.com
Address:	310 W Wall St Ste 500	Address:	300 N Marienfeld St Ste 1000
City, State ZIP:	Midland, TX 79701	City, State ZIP:	Midland, TX 79701
Phone:	432-813-1992	Phone:	432-425-8321

Work Order Comments	
Program: UST/PST	<input type="checkbox"/> PRP <input type="checkbox"/> Brownfields <input type="checkbox"/> RRC <input type="checkbox"/> perfund <input type="checkbox"/>
State of Project:	
Reporting: Level II	<input type="checkbox"/> Level III <input type="checkbox"/> ST/UST <input type="checkbox"/> RRP <input type="checkbox"/> Level IV <input type="checkbox"/>
Deliverables: EDD	<input type="checkbox"/> ADaPT <input type="checkbox"/> Other:

Project Name:	Came Asada State 501H 502H	Turn Around	
Project Number:	2246	<input type="checkbox"/> Routine <input checked="" type="checkbox"/> Rush	Pres. Code
Project Location	Lea County, New Mexico	Due Date:	24 HR
Sampler's Name:	MM		
PO #:			

SAMPLE RECEIPT		Temp Blank:	Yes <input checked="" type="checkbox"/> No <input type="checkbox"/>	Wet Ice:	Yes <input type="checkbox"/> No <input checked="" type="checkbox"/>
Received Intact:	Yes <input checked="" type="checkbox"/> No <input type="checkbox"/>	Thermometer ID:			
Cooler Custody Seals:	Yes <input type="checkbox"/> No <input checked="" type="checkbox"/> N/A	Correction Factor:			
Sample Custody Seals:	Yes <input type="checkbox"/> No <input checked="" type="checkbox"/> N/A	Temperature Reading:			
Total Containers:	90	Corrected Temperature:			

Sample Identification		Date	Time	Soil	Water	Grab/ Comp	# of Cont	TPH 8																																																																																																																																																																																																																																																																																																																																																																																																																																																																																																																																																																																																																																																																																																																																																																																																																																																																																																																																																																																																																																																																																																																																																																																																																																																																																																																																																																																																																																																																	</
-----------------------	--	------	------	------	-------	---------------	--------------	-------	--	--	--	--	--	--	--	--	--	--	--	--	--	--	--	--	--	--	--	--	--	--	--	--	--	--	--	--	--	--	--	--	--	--	--	--	--	--	--	--	--	--	--	--	--	--	--	--	--	--	--	--	--	--	--	--	--	--	--	--	--	--	--	--	--	--	--	--	--	--	--	--	--	--	--	--	--	--	--	--	--	--	--	--	--	--	--	--	--	--	--	--	--	--	--	--	--	--	--	--	--	--	--	--	--	--	--	--	--	--	--	--	--	--	--	--	--	--	--	--	--	--	--	--	--	--	--	--	--	--	--	--	--	--	--	--	--	--	--	--	--	--	--	--	--	--	--	--	--	--	--	--	--	--	--	--	--	--	--	--	--	--	--	--	--	--	--	--	--	--	--	--	--	--	--	--	--	--	--	--	--	--	--	--	--	--	--	--	--	--	--	--	--	--	--	--	--	--	--	--	--	--	--	--	--	--	--	--	--	--	--	--	--	--	--	--	--	--	--	--	--	--	--	--	--	--	--	--	--	--	--	--	--	--	--	--	--	--	--	--	--	--	--	--	--	--	--	--	--	--	--	--	--	--	--	--	--	--	--	--	--	--	--	--	--	--	--	--	--	--	--	--	--	--	--	--	--	--	--	--	--	--	--	--	--	--	--	--	--	--	--	--	--	--	--	--	--	--	--	--	--	--	--	--	--	--	--	--	--	--	--	--	--	--	--	--	--	--	--	--	--	--	--	--	--	--	--	--	--	--	--	--	--	--	--	--	--	--	--	--	--	--	--	--	--	--	--	--	--	--	--	--	--	--	--	--	--	--	--	--	--	--	--	--	--	--	--	--	--	--	--	--	--	--	--	--	--	--	--	--	--	--	--	--	--	--	--	--	--	--	--	--	--	--	--	--	--	--	--	--	--	--	--	--	--	--	--	--	--	--	--	--	--	--	--	--	--	--	--	--	--	--	--	--	--	--	--	--	--	--	--	--	--	--	--	--	--	--	--	--	--	--	--	--	--	--	--	--	--	--	--	--	--	--	--	--	--	--	--	--	--	--	--	--	--	--	--	--	--	--	--	--	--	--	--	--	--	--	--	--	--	--	--	--	--	--	--	--	--	--	--	--	--	--	--	--	--	--	--	--	--	--	--	--	--	--	--	--	--	--	--	--	--	--	--	--	--	--	--	--	--	--	--	--	--	--	--	--	--	--	--	--	--	--	--	--	--	--	--	--	--	--	--	--	--	--	--	--	--	--	--	--	--	--	--	--	--	--	--	--	--	--	--	--	--	--	--	--	--	--	--	--	--	--	--	--	--	--	--	--	--	--	--	--	--	--	--	--	--	--	--	--	--	--	--	--	--	--	--	--	--	--	--	--	--	--	--	--	--	--	--	--	--	--	--	--	--	--	--	--	--	--	--	--	--	--	--	--	--	--	--	--	--	--	--	--	--	--	--	--	--	--	--	--	--	--	--	--	--	--	--	--	--	--	--	--	--	--	--	--	--	--	--	--	--	--	--	--	--	--	--	--	--	--	--	--	--	--	--	--	--	--	--	--	--	--	--	--	--	--	--	--	--	--	--	--	--	--	--	--	--	--	--	--	--	--	--	--	--	--	--	--	--	--	--	--	--	--	--	--	--	--	--	--	--	--	--	--	--	--	--	--	--	--	--	--	--	--	--	--	--	--	--	--	--	--	--	--	--	--	--	--	--	--	--	--	--	--	--	--	--	--	--	--	--	--	--	--	--	--	--	--	--	--	--	--	--	--	--	--	--	--	--	--	--	--	--	--	--	--	--	--	--	--	--	--	--	--	--	--	--	--	--	--	--	--	--	--	--	--	--	--	--	--	--	--	--	--	--	--	--	--	--	--	--	--	--	--	--	--	--	--	--	--	--	--	--	--	--	--	--	--	--	--	--	--	--	--	--	--	--	--	--	--	--	--	--	--	--	--	--	--	--	--	--	--	--	--	--	--	--	--	--	--	--	--	--	--	--	--	--	--	--	--	--	--	--	--	--	--	--	--	--	--	--	--	--	--	--	--	--	--	--	--	--	--	--	--	--	--	--	--	--	--	--	--	--	--	--	--	--	--	--	--	--	--	--	--	--	--	--	--	--	--	--	--	--	--	--	--	--	--	--	--	--	--	--	--	--	--	--	--	--	--	--	--	--	--	--	--	--	--	--	--	--	--	--	--	--	--	--	--	--	--	--	--	--	--	--	--	--	--	--	--	--	--	--	--	--	--	--	--	--	--	--	--	--	--	--	--	--	--	--	--	--	--	--	--	--	--	--	--	--	--	--	--	--	--	--	--	--	--	--	--	--	--	--	--	--	--	--	--	--	--	--	--	--	--	--	--	--	--	--	--	--	--	--	--	--	--	--	--	--	--	--	--	--	--	--	--	--	--	--	--	--	--	--	--	--	--	--	--	--	--	--	--	--	--	--	--	--	--	--	--	--	--	--	--	--	--	--	--	--	--	--	--	--	--	--	--	--	--	--	--	--	--	--	--	--	--	--	--	--	--	--	--	--	--	--	--	--	--	--	--	--	--	--	--	--	--	--	--	--	--	--	--	--	--	--	--	--	--	--	--	--	--	--	--	--	--	--	--	--	--	--	--	--	--	--	--	--	--	--	--	--	--	--	--	--	--	--	--	--	--	--	--	--	--	--	--	--	--	--	--	--	--	--	--	--	--	--	--	--	--	--	--	--	--	--	--	--	--	--	--	--	--	--	--	--	--	--	--	--	--	--	--	--	--	--	--	--	--	--	--	--	--	--	--	--	--	--	--	--	--	--	--	--	--	--	--	--	--	--	--	--	--	--	--	--	--	--	--	--	--	--	--	--	--	--	--	--	--	--	--	--	--	--	--	--	--	--	--	--	--	--	--	--	--	--	--	--	--	--	--	--	--	--	--	--	--	--	--	--	--	--	--	--	--	--	--	--	--	--	--	--	--	--	--	--	--	--	--	--	--	--	--	--	--	--	--	--	--	--	--	--	--	--	--	--	--	--	--	--	--	--	--	--	--	--	--	--	--	--	--	--	--	--	--	--	--	--	--	--	--	--	--	--	--	--	--	--	--	--	--	--	--	--	--	--	--	--	--	--	--	--	--	--	--	--	--	--	--	--	--	--	--	--	--	--	--	--	--	--	--	--	--	--	--	--	--	--	--	--	--	--	--	--	--	----

Chain of Custody

Work Order No: H240995

Page 5 of 35

Project Manager:	Mike Carmona	Bill to: (if different)	Montgomery Floyd
Company Name:	Carmona Resources	Company Name:	montgomery.floyd@permianres.com
Address:	310 W Wall St Ste 500	Address:	300 N Marienfeld St Ste 1000
City, State ZIP:	Midland, TX 79701	City, State ZIP:	Midland, TX 79701
Phone:	432-813-1992	Phone:	432-425-8321

Work Order Comments	
Program: UST/PST	<input type="checkbox"/> PRP <input type="checkbox"/> Brownfields <input type="checkbox"/> RRC <input type="checkbox"/> Superfund <input type="checkbox"/>
State of Project:	
Reporting: Level II	<input type="checkbox"/> Level III <input type="checkbox"/> ST/UST <input type="checkbox"/> RRP <input type="checkbox"/> Level IV <input type="checkbox"/>
Deliverables: EDD	<input type="checkbox"/> ADaPT <input type="checkbox"/> Other:

Project Name:	Carne Asada State 501H 502H	
Project Number:	2246	Turn Around: <input type="checkbox"/> Routine <input checked="" type="checkbox"/> Rush
Project Location:	Lea County, New Mexico	Due Date: <u>24 HR</u>
Sampler's Name:	MM	
PO #:		

SAMPLE RECEIPT	
Received Intact:	Yes <input checked="" type="checkbox"/> No <input type="checkbox"/> Thermometer ID: <u>140</u>
Cooler Custody Seals:	Yes <input type="checkbox"/> No <input checked="" type="checkbox"/> Correction Factor: <u>—</u>
Sample Custody Seals:	Yes <input type="checkbox"/> No <input checked="" type="checkbox"/> Temperature Reading: <u>0.7</u>
Total Containers:	<u>70</u> Corrected Temperature: <u>—</u>

ANALYSIS REQUEST										Preservative Codes	
Parameters	BTEX 8021B	TPH 8015M (GRO + DRO + MRO)	Chloride 4500	HOLD						None: NO	DI Water: H ₂ O
										Cool: Cool	MeOH: Me
										HCL: HC	HNO ₃ : HN
										H ₂ SO ₄ : H ₂	NaOH: Na
										H ₃ PO ₄ : HP	
										NaHSO ₄ : NABIS	
										Na ₂ S ₂ O ₃ : NaSO ₃	
										Zn Acetate+NaOH: Zn	
										NaOH+Ascorbic Acid: SAPC	
										Sample Comments	
Sample Identification	Date	Time	Soil	Water	Grab/Comp	# of Cont					
<u>41</u> CS-41 (2.0')	2/28/2024		X		C	1	X	X	X		
<u>42</u> CS-42 (2.0')	2/28/2024		X		C	1	X	X	X		
<u>43</u> CS-43 (2.0')	2/28/2024		X		C	1	X	X	X		
<u>44</u> CS-44 (2.0')	2/28/2024		X		C	1	X	X	X		
<u>45</u> CS-45 (2.0')	2/28/2024		X		C	1	X	X	X		
<u>46</u> CS-46 (2.0')	2/28/2024		X		C	1	X	X	X		
<u>47</u> CS-47 (2.0')	2/28/2024		X		C	1	X	X	X		
<u>48</u> CS-48 (2.0')	2/28/2024		X		C	1	X	X	X		
<u>49</u> CS-49 (2.0')	2/28/2024		X		C	1	X	X	X		
<u>50</u> CS-50 (2.0')	2/28/2024		X		C	1	X	X	X		

Comments: Email to Mike Carmona / Mcarmona@carmonaresources.com and Conner Moehring / Cmoehring@carmonaresources.com

Relinquished by: (Signature)	Date/Time	Received by: (Signature)	Date/Time
			2/28/24 16:30

Chain of Custody

Work Order No: H240998

Page 6 of 35

Project Manager:	Mike Carmona	Bill to: (if different)	Montgomery Floyd
Company Name:	Carmona Resources	Company Name:	montgomery.floyd@permianres.com
Address:	310 W Wall St Ste 500	Address:	300 N Marienfeld St Ste 1000
City, State ZIP:	Midland, TX 79701	City, State ZIP:	Midland, TX 79701
Phone:	432-813-1992	Phone:	432-425-8321

Work Order Comments	
Program: UST/PST	<input type="checkbox"/> PRP <input type="checkbox"/> Brownfields <input type="checkbox"/> RC <input type="checkbox"/> Perfund <input type="checkbox"/>
State of Project:	
Reporting: Level II	<input type="checkbox"/> Level III <input type="checkbox"/> ST/UST <input type="checkbox"/> RRP <input type="checkbox"/> Level IV <input type="checkbox"/>
Deliverables: EDD	<input type="checkbox"/> ADaPT <input type="checkbox"/> Other:

Project Name:		Came Asada State 501H 502H		Turn Around		Pres. Code		ANALYSIS REQUEST										Preservative Codes			
Project Number:		2246		<input type="checkbox"/> Routine <input checked="" type="checkbox"/> Rush														None: NO DI Water: H ₂ O			
Project Location		Lea County, New Mexico		Due Date:		24 HR												Cool: Cool MeOH: Me			
Sampler's Name:		MM																HCL: HC HNO ₃ : HN			
PO #:																		H ₂ SO ₄ : H ₂ NaOH: Na			
SAMPLE RECEIPT		Temp Blank:		Yes <input checked="" type="checkbox"/> No <input type="checkbox"/>		Wet Ice:		Yes <input checked="" type="checkbox"/> No <input type="checkbox"/>												H ₃ PO ₄ : HP	
Received Intact:		Yes <input checked="" type="checkbox"/> No <input type="checkbox"/>		Thermometer ID:		740												NaHSO ₄ : NABIS			
Cooler Custody Seals:		Yes <input checked="" type="checkbox"/> No <input type="checkbox"/> N/A		Correction Factor:														Na ₂ S ₂ O ₃ : NaSO ₃			
Sample Custody Seals:		Yes <input checked="" type="checkbox"/> No <input type="checkbox"/> N/A		Temperature Reading:		0.7												Zn Acetate+NaOH: Zn			
Total Containers:		90		Corrected Temperature:														NaOH+Ascorbic Acid: SAPC			
Sample Identification	Date	Time	Soil	Water	Grab/Comp	# of Cont	Parameters	HOLD										Sample Comments			
51 CS-51 (2.0')	2/28/2024		X		C	1	BTEX 8021B	X	X	X											
52 CS-52 (2.0')	2/28/2024		X		C	1	TPH 8015M (GRO + DRO + MRO)	X	X	X											
53 CS-53 (2.0')	2/28/2024		X		C	1	Chloride 4500	X	X	X											
54 CS-54 (2.0')	2/28/2024		X		C	1		X	X	X											
55 CS-55 (2.0')	2/28/2024		X		C	1		X	X	X											
56 CS-56 (2.0')	2/28/2024		X		C	1		X	X	X											
57 CS-57 (2.0')	2/28/2024		X		C	1		X	X	X											
58 CS-58 (2.0')	2/28/2024		X		C	1		X	X	X											
59 CS-59 (2.0')	2/28/2024		X		C	1		X	X	X											
60 CS-60 (2.0')	2/28/2024		X		C	1		X	X	X											

Comments: Email to Mike Carmona / Mcarmona@carmonaresources.com and Conner Moehring / Cmoehring@carmonaresources.com

Relinquished by: (Signature)	Date/Time	Received by: (Signature)	Date/Time
			2/28/24 16:30

Chain of Custody

Work Order No: H240995

Page 7 of 35

Project Manager:	Mike Carmona	Bill to: (if different)	Montgomery Floyd
Company Name:	Carmona Resources	Company Name:	montgomery.floyd@permianres.com
Address:	310 W Wall St Ste 500	Address:	300 N Marienfeld St Ste 1000
City, State ZIP:	Midland, TX 79701	City, State ZIP:	Midland, TX 79701
Phone:	432-813-1992	Phone:	432-425-8321

Work Order Comments	
Program: UST/PST <input type="checkbox"/> PRP <input type="checkbox"/> Brownfields <input type="checkbox"/> RC <input type="checkbox"/> Superfund <input type="checkbox"/>	
State of Project:	
Reporting: Level II <input type="checkbox"/> Level III <input type="checkbox"/> ST/UST <input type="checkbox"/> RRP <input type="checkbox"/> Level IV <input type="checkbox"/>	
Deliverables: EDD <input type="checkbox"/> ADaPT <input type="checkbox"/> Other:	

Project Name:		Came Asada State 501H 502H		Turn Around		Pres. Code	ANALYSIS REQUEST																Preservative Codes								
Project Number:		2246		<input type="checkbox"/> Routine <input checked="" type="checkbox"/> Rush			Due Date: 24 HR																	None: NO DI Water: H ₂ O							
Project Location		Lea County, New Mexico																						Cool: Cool MeOH: Me							
Sampler's Name:		MM																						HCL: HC HNO ₃ : HN							
PO #:																								H ₂ SO ₄ : H ₂ NaOH: Na							
SAMPLE RECEIPT		Temp Blank:		<input checked="" type="checkbox"/> Yes <input type="checkbox"/> No		Wet Ice:		<input type="checkbox"/> Yes <input checked="" type="checkbox"/> No		Parameters		BTEX 8021B TPH 8015M (GRO + DRO + MRO) Chloride 4500																HOLD		H ₃ PO ₄ : HP	
Received Intact:		<input checked="" type="checkbox"/> Yes <input type="checkbox"/> No		Thermometer ID:		140		NaHSO ₄ : NABIS																							
Cooler Custody Seals:		<input checked="" type="checkbox"/> Yes <input type="checkbox"/> No <input checked="" type="checkbox"/> N/A		Correction Factor:				Na ₂ S ₂ O ₃ : NaSO ₃																							
Sample Custody Seals:		<input checked="" type="checkbox"/> Yes <input type="checkbox"/> No <input checked="" type="checkbox"/> N/A		Temperature Reading:		0.7		Zn Acetate+NaOH: Zn																							
Total Containers:		90		Corrected Temperature:				NaOH+Ascorbic Acid: SAPC																							
Sample Identification		Date		Time		Soil		Water		Grab/Comp		# of Cont																		Sample Comments	
4 CS-61 (2.5')		2/28/2024				X				C		1		X X X																	
62 CS-62 (2.5')		2/28/2024				X				C		1		X X X																	
63 CS-63 (2.5')		2/28/2024				X				C		1		X X X																	
64 CS-64 (2.5')		2/28/2024				X				C		1		X X X																	
65 CS-65 (2.0')		2/28/2024				X				C		1		X X X																	
66 CS-66 (2.0')		2/28/2024				X				C		1		X X X																	
1-2 CS-67 (2.0')		2/28/2024				X				C		1		X X X																	
68 CS-68 (2.0')		2/28/2024				X				C		1		X X X																	
7 CS-69 (2.0')		2/28/2024				X				C		1		X X X																	
70 CS-70 (2.0')		2/28/2024				X				C		1		X X X																	

Comments: Email to Mike Carmona / Mcarmona@carmonaresources.com and Conner Moehring / Cmoehring@carmonaresources.com

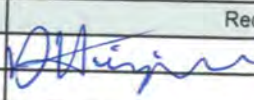
Relinquished by: (Signature)		Date/Time		Received by: (Signature)		Date/Time	
						2/28/24 16:30	

Chain of Custody

Work Order No: H240995

Page 8 of 35

Page 100 of 101

Project Manager:	Mike Carmona	Bill to: (if different)	Montgomery Floyd
Company Name:	Carmona Resources	Company Name:	montgomery.floyd@permianres.com
Address:	310 W Wall St Ste 500	Address:	300 N Marienfeld St Ste 1000
City, State ZIP:	Midland, TX 79701	City, State ZIP:	Midland, TX 79701
Phone:	432-813-1992	Phone:	432-425-8321

Work Order Comments	
Program: UST/PST	<input type="checkbox"/> PRP <input type="checkbox"/> Brownfields <input type="checkbox"/> RRC <input type="checkbox"/> perfund <input type="checkbox"/>
State of Project:	
Reporting: Level II	<input type="checkbox"/> Level III <input type="checkbox"/> ST/UST <input type="checkbox"/> RRP <input type="checkbox"/> Level IV <input type="checkbox"/>
Deliverables: EDD	<input type="checkbox"/> ADaPT <input type="checkbox"/> Other:

Project Name:		Came Asada State 501H 502H		Turn Around		Pres. Code	ANALYSIS REQUEST										Preservative Codes					
Project Number:		2246		<input type="checkbox"/> Routine <input checked="" type="checkbox"/> Rush			Parameters	<div style="display: flex; justify-content: space-between;"> <div>BTEX 8021B</div> <div>TPH 8015M (GRO + DRO + MRO)</div> <div>Chloride 4500</div> </div>										None: NO		DI Water: H ₂ O		
Project Location		Lea County, New Mexico		Due Date: 24 HR														Cool: Cool		MeOH: Me		
Sampler's Name:		MM																HCL: HC		HNO ₃ : HN		
PO #:																	H ₂ SO ₄ : H ₂		NaOH: Na			
SAMPLE RECEIPT		Temp Blank:		Yes No		Wet Ice:		Yes No												H ₃ PO ₄ : HP		
Received Intact:		Yes No		Thermometer ID:																NaHSO ₄ : NABIS		
Cooler Custody Seals:		Yes No		Correction Factor:																Na ₂ S ₂ O ₃ : NaSO ₃		
Sample Custody Seals:		Yes No		Temperature Reading:																Zn Acetate+NaOH: Zn		
Total Containers:		40		Corrected Temperature:																NaOH+Ascorbic Acid: SAPC		
Sample Identification		Date	Time	Soil	Water	Grab/Comp	# of Cont											Sample Comments				
71	CS-71 (2.0')	2/28/2024		X		C	1	X	X	X												
72	CS-72 (2.0')	2/28/2024		X		C	1	X	X	X												
73	CS-73 (2.5')	2/28/2024		X		C	1	X	X	X												
74	CS-74 (2.5')	2/28/2024		X		C	1	X	X	X												
75	CS-75 (2.5')	2/28/2024		X		C	1	X	X	X												
76	CS-76 (2.5')	2/28/2024		X		C	1	X	X	X												
77	CS-77 (2.5')	2/28/2024		X		C	1	X	X	X												
78	CS-78 (2.0')	2/28/2024		X		C	1	X	X	X												
79	CS-79 (2.0')	2/28/2024		X		C	1	X	X	X												
80	CS-80 (2.0')	2/28/2024		X		C	1	X	X	X												

Comments: Email to Mike Carmona / Mcarmona@carmonaresources.com and Conner Moehring / Cmoehring@carmonaresources.com

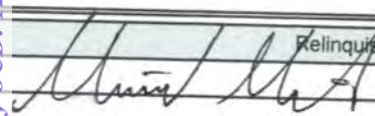
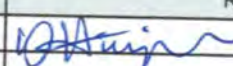
Relinquished by: (Signature)	Date/Time	Received by: (Signature)	Date/Time
			2/28/24 16:30

Chain of Custody

Work Order No: H240998

Page 9 of 35

Page 101 of 101

Project Manager:	Mike Carmona	Bill to: (if different)	Montgomery Floyd
Company Name:	Carmona Resources	Company Name:	montgomery.floyd@permianres.com
Address:	310 W Wall St Ste 500	Address:	300 N Marienfeld St Ste 1000
City, State ZIP:	Midland, TX 79701	City, State ZIP:	Midland, TX 79701
Phone:	432-813-1992	Phone:	432-425-8321

Work Order Comments	
Program: UST/PST <input type="checkbox"/> PRP <input type="checkbox"/> Brownfields <input type="checkbox"/> RC <input type="checkbox"/> Perfund <input type="checkbox"/>	
State of Project:	
Reporting: Level II <input type="checkbox"/> Level III <input type="checkbox"/> ST/UST <input type="checkbox"/> RRP <input type="checkbox"/> Level IV <input type="checkbox"/>	
Deliverables: EDD <input type="checkbox"/> ADaPT <input type="checkbox"/> Other:	

Project Name:	Carne Asada State 501H 502H	
Project Number:	2246	Turn Around: <input type="checkbox"/> Routine <input checked="" type="checkbox"/> Rush
Project Location:	Lea County, New Mexico	Due Date: <u>24 HR</u>
Sampler's Name:	MM	
PO #:		

SAMPLE RECEIPT	
Received Intact:	Yes <input checked="" type="checkbox"/> No <input type="checkbox"/> Wet Ice: Yes <input checked="" type="checkbox"/> No <input type="checkbox"/>
Cooler Custody Seals:	Yes <input checked="" type="checkbox"/> No <input type="checkbox"/> Thermometer ID: <u>140</u>
Sample Custody Seals:	Yes <input checked="" type="checkbox"/> No <input type="checkbox"/> Correction Factor: <u>—</u>
Total Containers:	Temperature Reading: <u>0.7</u>
	Corrected Temperature: <u>—</u>

ANALYSIS REQUEST												Preservative Codes	
Parameters	BTEX 8021B	TPH 8015M (GRO + DRO + MRO)	Chloride 4500	HOLD								None: NO	DI Water: H ₂ O
												Cool: Cool	MeOH: Me
												HCL: HC	HNO ₃ : HN
												H ₂ SO ₄ : H ₂	NaOH: Na
												H ₃ PO ₄ : HP	
												NaHSO ₄ : NABIS	
												Na ₂ S ₂ O ₃ : NaSO ₃	
												Zn Acetate+NaOH: Zn	
												NaOH+Ascorbic Acid: SAPC	
												Sample Comments	
Sample Identification	Date	Time	Soil	Water	Grab/Comp	# of Cont							
81 CS-81 (2.0')	2/28/2024		X		C	1	X	X	X				
82 CS-82 (2.0')	2/28/2024		X		C	1	X	X	X				
83 CS-83 (2.0')	2/28/2024		X		C	1	X	X	X				
84 CS-84 (2.0')	2/28/2024		X		C	1	X	X	X				
85 CS-85 (2.0')	2/28/2024		X		C	1	X	X	X				
86 CS-86 (2.0')	2/28/2024		X		C	1	X	X	X				
87 CS-87 (1.5')	2/28/2024		X		C	1	X	X	X				
88 CS-88 (1.5')	2/28/2024		X		C	1	X	X	X				
89 CS-89 (1.5')	2/28/2024		X		C	1	X	X	X				
90 CS-90 (1.5')	2/28/2024		X		C	1	X	X	X				

Comments: Email to Mike Carmona / Mcarmona@carmonaresources.com and Conner Moehring / Cmoehring@carmonaresources.com

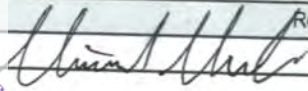
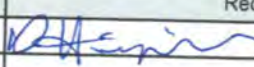
Relinquished by: (Signature)	Date/Time	Received by: (Signature)	Date/Time
			2/28/2024 16:30



PHONE (575) 393-2326 ° 101 E. MARLAND ° HOBBS, NM 88240

February 29, 2024

MIKE CARMONA

CARMONA RESOURCES

310 W WALL ST, SUITE 500

MIDLAND, TX 79701

RE: CARNE ASADA STATE 501H 502H (SECTION 1)

Enclosed are the results of analyses for samples received by the laboratory on 02/28/24 16:30.

Cardinal Laboratories is accredited through Texas NELAP under certificate number T104704398-23-16. Accreditation applies to drinking water, non-potable water and solid and chemical materials. All accredited analytes are denoted by an asterisk (*). For a complete list of accredited analytes and matrices visit the TCEQ website at www.tceq.texas.gov/field/qa/lab_accred_certif.html.

Cardinal Laboratories is accredited through the State of Colorado Department of Public Health and Environment for:

Method EPA 552.2	Haloacetic Acids (HAA-5)
Method EPA 524.2	Total Trihalomethanes (TTHM)
Method EPA 524.4	Regulated VOCs (V1, V2, V3)

Accreditation applies to public drinking water matrices.

This report meets NELAP requirements and is made up of a cover page, analytical results, and a copy of the original chain-of-custody. If you have any questions concerning this report, please feel free to contact me.

Sincerely,

A handwritten signature in black ink that reads "Celey D. Keene". The signature is written in a cursive style with a large, stylized 'C' and 'K'.

Celey D. Keene

Lab Director/Quality Manager



PHONE (575) 393-2326 ° 101 E. MARLAND ° HOBBS, NM 88240

February 29, 2024

MIKE CARMONA

CARMONA RESOURCES

310 W WALL ST, SUITE 500

MIDLAND, TX 79701

RE: CARNE ASADA STATE 501H 502H (SECTION 1)

Enclosed are the results of analyses for samples received by the laboratory on 02/28/24 16:30.

Cardinal Laboratories is accredited through Texas NELAP under certificate number T104704398-23-16. Accreditation applies to drinking water, non-potable water and solid and chemical materials. All accredited analytes are denoted by an asterisk (*). For a complete list of accredited analytes and matrices visit the TCEQ website at www.tceq.texas.gov/field/qa/lab_accred_certif.html.

Cardinal Laboratories is accredited through the State of Colorado Department of Public Health and Environment for:

Method EPA 552.2	Haloacetic Acids (HAA-5)
Method EPA 524.2	Total Trihalomethanes (TTHM)
Method EPA 524.4	Regulated VOCs (V1, V2, V3)

Accreditation applies to public drinking water matrices.

This report meets NELAP requirements and is made up of a cover page, analytical results, and a copy of the original chain-of-custody. If you have any questions concerning this report, please feel free to contact me.

Sincerely,

A handwritten signature in black ink that reads "Celey D. Keene". The signature is fluid and cursive, with the first name "Celey" and last name "Keene" clearly distinguishable.

Celey D. Keene

Lab Director/Quality Manager



PHONE (575) 393-2326 ° 101 E. MARLAND ° HOBBS, NM 88240

Analytical Results For:

CARMONA RESOURCES
 MIKE CARMONA
 310 W WALL ST, SUITE 500
 MIDLAND TX, 79701
 Fax To:

Received:	02/28/2024	Sampling Date:	02/28/2024
Reported:	02/29/2024	Sampling Type:	Soil
Project Name:	CARNE ASADA STATE 501H 502H (SECT	Sampling Condition:	Cool & Intact
Project Number:	2246	Sample Received By:	Tamara Oldaker
Project Location:	PERMIAN RESOURCES-LEA CO, NM		

Sample ID: CS - 181 (1.5') (H240997-01)

BTEx 8021B			mg/kg		Analyzed By: JH				
Analyte	Result	Reporting Limit	Analyzed	Method Blank	BS	% Recovery	True Value QC	RPD	Qualifier
Benzene*	<0.050	0.050	02/29/2024	ND	2.09	105	2.00	1.32	QM-07, QR-03
Toluene*	<0.050	0.050	02/29/2024	ND	2.16	108	2.00	0.813	QR-03
Ethylbenzene*	<0.050	0.050	02/29/2024	ND	2.27	114	2.00	2.99	QM-07, QR-03
Total Xylenes*	<0.150	0.150	02/29/2024	ND	6.74	112	6.00	3.33	QM-07, QR-03
Total BTEX	<0.300	0.300	02/29/2024	ND					

Surrogate: 4-Bromofluorobenzene (PID) 101 % 71.5-134

Chloride, SM4500Cl-B			mg/kg		Analyzed By: HM				
Analyte	Result	Reporting Limit	Analyzed	Method Blank	BS	% Recovery	True Value QC	RPD	Qualifier
Chloride	368	16.0	02/29/2024	ND	432	108	400	3.77	

TPH 8015M			mg/kg		Analyzed By: MS				
Analyte	Result	Reporting Limit	Analyzed	Method Blank	BS	% Recovery	True Value QC	RPD	Qualifier
GRO C6-C10*	<10.0	10.0	02/29/2024	ND	218	109	200	9.10	
DRO >C10-C28*	<10.0	10.0	02/29/2024	ND	209	104	200	2.63	
EXT DRO >C28-C36	<10.0	10.0	02/29/2024	ND					

Surrogate: 1-Chlorooctane 91.5 % 48.2-134

Surrogate: 1-Chlorooctadecane 86.4 % 49.1-148

Cardinal Laboratories

*=Accredited Analyte

PLEASE NOTE: Liability and Damages. Cardinal's liability and client's exclusive remedy for any claim arising, whether based in contract or tort, shall be limited to the amount paid by client for analyses. All claims, including those for negligence and any other cause whatsoever shall be deemed waived unless made in writing and received by Cardinal within thirty (30) days after completion of the applicable service. In no event shall Cardinal be liable for incidental or consequential damages, including, without limitation, business interruptions, loss of use, or loss of profits incurred by client, its subsidiaries, affiliates or successors arising out of or related to the performance of the services hereunder by Cardinal, regardless of whether such claim is based upon any of the above stated reasons or otherwise. Results relate only to the samples identified above. This report shall not be reproduced except in full with written approval of Cardinal Laboratories.

Celey D. Keene, Lab Director/Quality Manager



PHONE (575) 393-2326 ° 101 E. MARLAND ° HOBBS, NM 88240

Analytical Results For:

CARMONA RESOURCES
 MIKE CARMONA
 310 W WALL ST, SUITE 500
 MIDLAND TX, 79701
 Fax To:

Received:	02/28/2024	Sampling Date:	02/28/2024
Reported:	02/29/2024	Sampling Type:	Soil
Project Name:	CARNE ASADA STATE 501H 502H (SECT	Sampling Condition:	Cool & Intact
Project Number:	2246	Sample Received By:	Tamara Oldaker
Project Location:	PERMIAN RESOURCES-LEA CO, NM		

Sample ID: CS - 182 (1.5') (H240997-02)

BTEX 8021B		mg/kg		Analyzed By: JH						
Analyte	Result	Reporting Limit	Analyzed	Method Blank	BS	% Recovery	True Value QC	RPD	Qualifier	
Benzene*	<0.050	0.050	02/29/2024	ND	2.09	105	2.00	1.32		
Toluene*	<0.050	0.050	02/29/2024	ND	2.16	108	2.00	0.813		
Ethylbenzene*	<0.050	0.050	02/29/2024	ND	2.27	114	2.00	2.99		
Total Xylenes*	<0.150	0.150	02/29/2024	ND	6.74	112	6.00	3.33		
Total BTEX	<0.300	0.300	02/29/2024	ND						

Surrogate: 4-Bromofluorobenzene (PID) 105 % 71.5-134

Chloride, SM4500Cl-B		mg/kg		Analyzed By: HM						
Analyte	Result	Reporting Limit	Analyzed	Method Blank	BS	% Recovery	True Value QC	RPD	Qualifier	
Chloride	320	16.0	02/29/2024	ND	432	108	400	3.77		

TPH 8015M		mg/kg		Analyzed By: MS					
Analyte	Result	Reporting Limit	Analyzed	Method Blank	BS	% Recovery	True Value QC	RPD	Qualifier
GRO C6-C10*	<10.0	10.0	02/29/2024	ND	218	109	200	9.10	
DRO >C10-C28*	<10.0	10.0	02/29/2024	ND	209	104	200	2.63	
EXT DRO >C28-C36	<10.0	10.0	02/29/2024	ND					

Surrogate: 1-Chlorooctane 73.3 % 48.2-134

Surrogate: 1-Chlorooctadecane 67.6 % 49.1-148

Cardinal Laboratories

*=Accredited Analyte

PLEASE NOTE: Liability and Damages. Cardinal's liability and client's exclusive remedy for any claim arising, whether based in contract or tort, shall be limited to the amount paid by client for analyses. All claims, including those for negligence and any other cause whatsoever shall be deemed waived unless made in writing and received by Cardinal within thirty (30) days after completion of the applicable service. In no event shall Cardinal be liable for incidental or consequential damages, including, without limitation, business interruptions, loss of use, or loss of profits incurred by client, its subsidiaries, affiliates or successors arising out of or related to the performance of the services hereunder by Cardinal, regardless of whether such claim is based upon any of the above stated reasons or otherwise. Results relate only to the samples identified above. This report shall not be reproduced except in full with written approval of Cardinal Laboratories.

Celey D. Keene, Lab Director/Quality Manager



PHONE (575) 393-2326 ° 101 E. MARLAND ° HOBBS, NM 88240

Analytical Results For:

CARMONA RESOURCES
 MIKE CARMONA
 310 W WALL ST, SUITE 500
 MIDLAND TX, 79701
 Fax To:

Received:	02/28/2024	Sampling Date:	02/28/2024
Reported:	02/29/2024	Sampling Type:	Soil
Project Name:	CARNE ASADA STATE 501H 502H (SECT	Sampling Condition:	Cool & Intact
Project Number:	2246	Sample Received By:	Tamara Oldaker
Project Location:	PERMIAN RESOURCES-LEA CO, NM		

Sample ID: CS - 183 (1.5') (H240997-03)

BTEX 8021B		mg/kg		Analyzed By: JH					
Analyte	Result	Reporting Limit	Analyzed	Method Blank	BS	% Recovery	True Value QC	RPD	Qualifier
Benzene*	<0.050	0.050	02/29/2024	ND	2.09	105	2.00	1.32	
Toluene*	<0.050	0.050	02/29/2024	ND	2.16	108	2.00	0.813	
Ethylbenzene*	<0.050	0.050	02/29/2024	ND	2.27	114	2.00	2.99	
Total Xylenes*	<0.150	0.150	02/29/2024	ND	6.74	112	6.00	3.33	
Total BTEX	<0.300	0.300	02/29/2024	ND					

Surrogate: 4-Bromofluorobenzene (PID) 102 % 71.5-134

Chloride, SM4500Cl-B		mg/kg		Analyzed By: HM					
Analyte	Result	Reporting Limit	Analyzed	Method Blank	BS	% Recovery	True Value QC	RPD	Qualifier
Chloride	336	16.0	02/29/2024	ND	432	108	400	3.77	

TPH 8015M		mg/kg		Analyzed By: MS					
Analyte	Result	Reporting Limit	Analyzed	Method Blank	BS	% Recovery	True Value QC	RPD	Qualifier
GRO C6-C10*	<10.0	10.0	02/29/2024	ND	218	109	200	9.10	
DRO >C10-C28*	<10.0	10.0	02/29/2024	ND	209	104	200	2.63	
EXT DRO >C28-C36	<10.0	10.0	02/29/2024	ND					

Surrogate: 1-Chlorooctane 78.3 % 48.2-134

Surrogate: 1-Chlorooctadecane 74.2 % 49.1-148

Cardinal Laboratories

*=Accredited Analyte

PLEASE NOTE: Liability and Damages. Cardinal's liability and client's exclusive remedy for any claim arising, whether based in contract or tort, shall be limited to the amount paid by client for analyses. All claims, including those for negligence and any other cause whatsoever shall be deemed waived unless made in writing and received by Cardinal within thirty (30) days after completion of the applicable service. In no event shall Cardinal be liable for incidental or consequential damages, including, without limitation, business interruptions, loss of use, or loss of profits incurred by client, its subsidiaries, affiliates or successors arising out of or related to the performance of the services hereunder by Cardinal, regardless of whether such claim is based upon any of the above stated reasons or otherwise. Results relate only to the samples identified above. This report shall not be reproduced except in full with written approval of Cardinal Laboratories.

Celey D. Keene, Lab Director/Quality Manager



PHONE (575) 393-2326 ° 101 E. MARLAND ° HOBBS, NM 88240

Analytical Results For:

CARMONA RESOURCES
 MIKE CARMONA
 310 W WALL ST, SUITE 500
 MIDLAND TX, 79701
 Fax To:

Received:	02/28/2024	Sampling Date:	02/28/2024
Reported:	02/29/2024	Sampling Type:	Soil
Project Name:	CARNE ASADA STATE 501H 502H (SECT	Sampling Condition:	Cool & Intact
Project Number:	2246	Sample Received By:	Tamara Oldaker
Project Location:	PERMIAN RESOURCES-LEA CO, NM		

Sample ID: CS - 184 (1.5') (H240997-04)

BTEx 8021B		mg/kg		Analyzed By: JH						
Analyte	Result	Reporting Limit	Analyzed	Method Blank	BS	% Recovery	True Value QC	RPD	Qualifier	
Benzene*	<0.050	0.050	02/29/2024	ND	2.09	105	2.00	1.32		
Toluene*	<0.050	0.050	02/29/2024	ND	2.16	108	2.00	0.813		
Ethylbenzene*	<0.050	0.050	02/29/2024	ND	2.27	114	2.00	2.99		
Total Xylenes*	<0.150	0.150	02/29/2024	ND	6.74	112	6.00	3.33		
Total BTEX	<0.300	0.300	02/29/2024	ND						

Surrogate: 4-Bromofluorobenzene (PID) 101 % 71.5-134

Chloride, SM4500Cl-B		mg/kg		Analyzed By: HM						
Analyte	Result	Reporting Limit	Analyzed	Method Blank	BS	% Recovery	True Value QC	RPD	Qualifier	
Chloride	304	16.0	02/29/2024	ND	432	108	400	3.77		

TPH 8015M		mg/kg		Analyzed By: MS						
Analyte	Result	Reporting Limit	Analyzed	Method Blank	BS	% Recovery	True Value QC	RPD	Qualifier	
GRO C6-C10*	<10.0	10.0	02/29/2024	ND	218	109	200	9.10		
DRO >C10-C28*	<10.0	10.0	02/29/2024	ND	209	104	200	2.63		
EXT DRO >C28-C36	<10.0	10.0	02/29/2024	ND						

Surrogate: 1-Chlorooctane 79.1 % 48.2-134

Surrogate: 1-Chlorooctadecane 75.6 % 49.1-148

Cardinal Laboratories

*=Accredited Analyte

PLEASE NOTE: Liability and Damages. Cardinal's liability and client's exclusive remedy for any claim arising, whether based in contract or tort, shall be limited to the amount paid by client for analyses. All claims, including those for negligence and any other cause whatsoever shall be deemed waived unless made in writing and received by Cardinal within thirty (30) days after completion of the applicable service. In no event shall Cardinal be liable for incidental or consequential damages, including, without limitation, business interruptions, loss of use, or loss of profits incurred by client, its subsidiaries, affiliates or successors arising out of or related to the performance of the services hereunder by Cardinal, regardless of whether such claim is based upon any of the above stated reasons or otherwise. Results relate only to the samples identified above. This report shall not be reproduced except in full with written approval of Cardinal Laboratories.

Celey D. Keene, Lab Director/Quality Manager



PHONE (575) 393-2326 ° 101 E. MARLAND ° HOBBS, NM 88240

Analytical Results For:

CARMONA RESOURCES
 MIKE CARMONA
 310 W WALL ST, SUITE 500
 MIDLAND TX, 79701
 Fax To:

Received:	02/28/2024	Sampling Date:	02/28/2024
Reported:	02/29/2024	Sampling Type:	Soil
Project Name:	CARNE ASADA STATE 501H 502H (SECT	Sampling Condition:	Cool & Intact
Project Number:	2246	Sample Received By:	Tamara Oldaker
Project Location:	PERMIAN RESOURCES-LEA CO, NM		

Sample ID: CS - 185 (1.5') (H240997-05)

BTEX 8021B		mg/kg		Analyzed By: JH						
Analyte	Result	Reporting Limit	Analyzed	Method Blank	BS	% Recovery	True Value QC	RPD	Qualifier	
Benzene*	<0.050	0.050	02/29/2024	ND	2.09	105	2.00	1.32		
Toluene*	<0.050	0.050	02/29/2024	ND	2.16	108	2.00	0.813		
Ethylbenzene*	<0.050	0.050	02/29/2024	ND	2.27	114	2.00	2.99		
Total Xylenes*	<0.150	0.150	02/29/2024	ND	6.74	112	6.00	3.33		
Total BTEX	<0.300	0.300	02/29/2024	ND						

Surrogate: 4-Bromofluorobenzene (PID) 103 % 71.5-134

Chloride, SM4500Cl-B		mg/kg		Analyzed By: HM						
Analyte	Result	Reporting Limit	Analyzed	Method Blank	BS	% Recovery	True Value QC	RPD	Qualifier	
Chloride	336	16.0	02/29/2024	ND	432	108	400	3.77		

TPH 8015M		mg/kg		Analyzed By: MS					
Analyte	Result	Reporting Limit	Analyzed	Method Blank	BS	% Recovery	True Value QC	RPD	Qualifier
GRO C6-C10*	<10.0	10.0	02/29/2024	ND	218	109	200	9.10	
DRO >C10-C28*	<10.0	10.0	02/29/2024	ND	209	104	200	2.63	
EXT DRO >C28-C36	<10.0	10.0	02/29/2024	ND					

Surrogate: 1-Chlorooctane 91.4 % 48.2-134

Surrogate: 1-Chlorooctadecane 83.5 % 49.1-148

Cardinal Laboratories

*=Accredited Analyte

PLEASE NOTE: Liability and Damages. Cardinal's liability and client's exclusive remedy for any claim arising, whether based in contract or tort, shall be limited to the amount paid by client for analyses. All claims, including those for negligence and any other cause whatsoever shall be deemed waived unless made in writing and received by Cardinal within thirty (30) days after completion of the applicable service. In no event shall Cardinal be liable for incidental or consequential damages, including, without limitation, business interruptions, loss of use, or loss of profits incurred by client, its subsidiaries, affiliates or successors arising out of or related to the performance of the services hereunder by Cardinal, regardless of whether such claim is based upon any of the above stated reasons or otherwise. Results relate only to the samples identified above. This report shall not be reproduced except in full with written approval of Cardinal Laboratories.

Celey D. Keene, Lab Director/Quality Manager



PHONE (575) 393-2326 ° 101 E. MARLAND ° HOBBS, NM 88240

Analytical Results For:

CARMONA RESOURCES
 MIKE CARMONA
 310 W WALL ST, SUITE 500
 MIDLAND TX, 79701
 Fax To:

Received:	02/28/2024	Sampling Date:	02/28/2024
Reported:	02/29/2024	Sampling Type:	Soil
Project Name:	CARNE ASADA STATE 501H 502H (SECT	Sampling Condition:	Cool & Intact
Project Number:	2246	Sample Received By:	Tamara Oldaker
Project Location:	PERMIAN RESOURCES-LEA CO, NM		

Sample ID: CS - 186 (1.5') (H240997-06)

BTEx 8021B		mg/kg		Analyzed By: JH						
Analyte	Result	Reporting Limit	Analyzed	Method Blank	BS	% Recovery	True Value QC	RPD	Qualifier	
Benzene*	<0.050	0.050	02/29/2024	ND	2.09	105	2.00	1.32		
Toluene*	<0.050	0.050	02/29/2024	ND	2.16	108	2.00	0.813		
Ethylbenzene*	<0.050	0.050	02/29/2024	ND	2.27	114	2.00	2.99		
Total Xylenes*	<0.150	0.150	02/29/2024	ND	6.74	112	6.00	3.33		
Total BTEX	<0.300	0.300	02/29/2024	ND						

Surrogate: 4-Bromofluorobenzene (PID) 97.9 % 71.5-134

Chloride, SM4500Cl-B		mg/kg		Analyzed By: HM						
Analyte	Result	Reporting Limit	Analyzed	Method Blank	BS	% Recovery	True Value QC	RPD	Qualifier	
Chloride	352	16.0	02/29/2024	ND	432	108	400	3.77		

TPH 8015M		mg/kg		Analyzed By: MS					
Analyte	Result	Reporting Limit	Analyzed	Method Blank	BS	% Recovery	True Value QC	RPD	Qualifier
GRO C6-C10*	<10.0	10.0	02/29/2024	ND	218	109	200	9.10	
DRO >C10-C28*	<10.0	10.0	02/29/2024	ND	209	104	200	2.63	
EXT DRO >C28-C36	<10.0	10.0	02/29/2024	ND					

Surrogate: 1-Chlorooctane 86.2 % 48.2-134

Surrogate: 1-Chlorooctadecane 78.9 % 49.1-148

Cardinal Laboratories

*=Accredited Analyte

PLEASE NOTE: Liability and Damages. Cardinal's liability and client's exclusive remedy for any claim arising, whether based in contract or tort, shall be limited to the amount paid by client for analyses. All claims, including those for negligence and any other cause whatsoever shall be deemed waived unless made in writing and received by Cardinal within thirty (30) days after completion of the applicable service. In no event shall Cardinal be liable for incidental or consequential damages, including, without limitation, business interruptions, loss of use, or loss of profits incurred by client, its subsidiaries, affiliates or successors arising out of or related to the performance of the services hereunder by Cardinal, regardless of whether such claim is based upon any of the above stated reasons or otherwise. Results relate only to the samples identified above. This report shall not be reproduced except in full with written approval of Cardinal Laboratories.

Celey D. Keene, Lab Director/Quality Manager



PHONE (575) 393-2326 ° 101 E. MARLAND ° HOBBS, NM 88240

Analytical Results For:

CARMONA RESOURCES
 MIKE CARMONA
 310 W WALL ST, SUITE 500
 MIDLAND TX, 79701
 Fax To:

Received:	02/28/2024	Sampling Date:	02/28/2024
Reported:	02/29/2024	Sampling Type:	Soil
Project Name:	CARNE ASADA STATE 501H 502H (SECT	Sampling Condition:	Cool & Intact
Project Number:	2246	Sample Received By:	Tamara Oldaker
Project Location:	PERMIAN RESOURCES-LEA CO, NM		

Sample ID: CS - 187 (1.5') (H240997-07)

BTEx 8021B		mg/kg		Analyzed By: JH						
Analyte	Result	Reporting Limit	Analyzed	Method Blank	BS	% Recovery	True Value QC	RPD	Qualifier	
Benzene*	<0.050	0.050	02/29/2024	ND	2.09	105	2.00	1.32		
Toluene*	<0.050	0.050	02/29/2024	ND	2.16	108	2.00	0.813		
Ethylbenzene*	<0.050	0.050	02/29/2024	ND	2.27	114	2.00	2.99		
Total Xylenes*	<0.150	0.150	02/29/2024	ND	6.74	112	6.00	3.33		
Total BTEX	<0.300	0.300	02/29/2024	ND						

Surrogate: 4-Bromofluorobenzene (PID) 110 % 71.5-134

Chloride, SM4500Cl-B		mg/kg		Analyzed By: HM						
Analyte	Result	Reporting Limit	Analyzed	Method Blank	BS	% Recovery	True Value QC	RPD	Qualifier	
Chloride	128	16.0	02/29/2024	ND	432	108	400	3.77		

TPH 8015M		mg/kg		Analyzed By: MS					
Analyte	Result	Reporting Limit	Analyzed	Method Blank	BS	% Recovery	True Value QC	RPD	Qualifier
GRO C6-C10*	<10.0	10.0	02/29/2024	ND	218	109	200	9.10	
DRO >C10-C28*	<10.0	10.0	02/29/2024	ND	209	104	200	2.63	
EXT DRO >C28-C36	<10.0	10.0	02/29/2024	ND					

Surrogate: 1-Chlorooctane 77.8 % 48.2-134

Surrogate: 1-Chlorooctadecane 82.2 % 49.1-148

Cardinal Laboratories

*=Accredited Analyte

PLEASE NOTE: Liability and Damages. Cardinal's liability and client's exclusive remedy for any claim arising, whether based in contract or tort, shall be limited to the amount paid by client for analyses. All claims, including those for negligence and any other cause whatsoever shall be deemed waived unless made in writing and received by Cardinal within thirty (30) days after completion of the applicable service. In no event shall Cardinal be liable for incidental or consequential damages, including, without limitation, business interruptions, loss of use, or loss of profits incurred by client, its subsidiaries, affiliates or successors arising out of or related to the performance of the services hereunder by Cardinal, regardless of whether such claim is based upon any of the above stated reasons or otherwise. Results relate only to the samples identified above. This report shall not be reproduced except in full with written approval of Cardinal Laboratories.

Celey D. Keene, Lab Director/Quality Manager



PHONE (575) 393-2326 ° 101 E. MARLAND ° HOBBS, NM 88240

Analytical Results For:

CARMONA RESOURCES
 MIKE CARMONA
 310 W WALL ST, SUITE 500
 MIDLAND TX, 79701
 Fax To:

Received:	02/28/2024	Sampling Date:	02/28/2024
Reported:	02/29/2024	Sampling Type:	Soil
Project Name:	CARNE ASADA STATE 501H 502H (SECT	Sampling Condition:	Cool & Intact
Project Number:	2246	Sample Received By:	Tamara Oldaker
Project Location:	PERMIAN RESOURCES-LEA CO, NM		

Sample ID: CS - 188 (1.5') (H240997-08)

BTEX 8021B		mg/kg		Analyzed By: JH					
Analyte	Result	Reporting Limit	Analyzed	Method Blank	BS	% Recovery	True Value QC	RPD	Qualifier
Benzene*	<0.050	0.050	02/29/2024	ND	2.09	105	2.00	1.32	
Toluene*	<0.050	0.050	02/29/2024	ND	2.16	108	2.00	0.813	
Ethylbenzene*	<0.050	0.050	02/29/2024	ND	2.27	114	2.00	2.99	
Total Xylenes*	<0.150	0.150	02/29/2024	ND	6.74	112	6.00	3.33	
Total BTEX	<0.300	0.300	02/29/2024	ND					

Surrogate: 4-Bromofluorobenzene (PID) 102 % 71.5-134

Chloride, SM4500CI-B		mg/kg		Analyzed By: HM						
Analyte	Result	Reporting Limit	Analyzed	Method Blank	BS	% Recovery	True Value QC	RPD	Qualifier	
Chloride	112	16.0	02/29/2024	ND	432	108	400	3.77		

TPH 8015M		mg/kg		Analyzed By: ms					
Analyte	Result	Reporting Limit	Analyzed	Method Blank	BS	% Recovery	True Value QC	RPD	Qualifier
GRO C6-C10*	<10.0	10.0	02/29/2024	ND	195	97.7	200	0.558	
DRO >C10-C28*	<10.0	10.0	02/29/2024	ND	208	104	200	0.0379	
EXT DRO >C28-C36	<10.0	10.0	02/29/2024	ND					

Surrogate: 1-Chlorooctane 70.8 % 48.2-134

Surrogate: 1-Chlorooctadecane 73.0 % 49.1-148

Cardinal Laboratories

*=Accredited Analyte

PLEASE NOTE: Liability and Damages. Cardinal's liability and client's exclusive remedy for any claim arising, whether based in contract or tort, shall be limited to the amount paid by client for analyses. All claims, including those for negligence and any other cause whatsoever shall be deemed waived unless made in writing and received by Cardinal within thirty (30) days after completion of the applicable service. In no event shall Cardinal be liable for incidental or consequential damages, including, without limitation, business interruptions, loss of use, or loss of profits incurred by client, its subsidiaries, affiliates or successors arising out of or related to the performance of the services hereunder by Cardinal, regardless of whether such claim is based upon any of the above stated reasons or otherwise. Results relate only to the samples identified above. This report shall not be reproduced except in full with written approval of Cardinal Laboratories.

Celey D. Keene, Lab Director/Quality Manager



PHONE (575) 393-2326 ° 101 E. MARLAND ° HOBBS, NM 88240

Analytical Results For:

CARMONA RESOURCES
 MIKE CARMONA
 310 W WALL ST, SUITE 500
 MIDLAND TX, 79701
 Fax To:

Received:	02/28/2024	Sampling Date:	02/28/2024
Reported:	02/29/2024	Sampling Type:	Soil
Project Name:	CARNE ASADA STATE 501H 502H (SECT	Sampling Condition:	Cool & Intact
Project Number:	2246	Sample Received By:	Tamara Oldaker
Project Location:	PERMIAN RESOURCES-LEA CO, NM		

Sample ID: CS - 189 (1.5') (H240997-09)

BTEx 8021B		mg/kg		Analyzed By: JH						
Analyte	Result	Reporting Limit	Analyzed	Method Blank	BS	% Recovery	True Value QC	RPD	Qualifier	
Benzene*	<0.050	0.050	02/29/2024	ND	2.09	105	2.00	1.32		
Toluene*	<0.050	0.050	02/29/2024	ND	2.16	108	2.00	0.813		
Ethylbenzene*	<0.050	0.050	02/29/2024	ND	2.27	114	2.00	2.99		
Total Xylenes*	<0.150	0.150	02/29/2024	ND	6.74	112	6.00	3.33		
Total BTEX	<0.300	0.300	02/29/2024	ND						

Surrogate: 4-Bromofluorobenzene (PID) 101 % 71.5-134

Chloride, SM4500Cl-B		mg/kg		Analyzed By: HM						
Analyte	Result	Reporting Limit	Analyzed	Method Blank	BS	% Recovery	True Value QC	RPD	Qualifier	
Chloride	128	16.0	02/29/2024	ND	432	108	400	3.77		

TPH 8015M		mg/kg		Analyzed By: ms					
Analyte	Result	Reporting Limit	Analyzed	Method Blank	BS	% Recovery	True Value QC	RPD	Qualifier
GRO C6-C10*	<10.0	10.0	02/29/2024	ND	195	97.7	200	0.558	
DRO >C10-C28*	<10.0	10.0	02/29/2024	ND	208	104	200	0.0379	
EXT DRO >C28-C36	<10.0	10.0	02/29/2024	ND					

Surrogate: 1-Chlorooctane 75.2 % 48.2-134

Surrogate: 1-Chlorooctadecane 75.4 % 49.1-148

Cardinal Laboratories

*=Accredited Analyte

PLEASE NOTE: Liability and Damages. Cardinal's liability and client's exclusive remedy for any claim arising, whether based in contract or tort, shall be limited to the amount paid by client for analyses. All claims, including those for negligence and any other cause whatsoever shall be deemed waived unless made in writing and received by Cardinal within thirty (30) days after completion of the applicable service. In no event shall Cardinal be liable for incidental or consequential damages, including, without limitation, business interruptions, loss of use, or loss of profits incurred by client, its subsidiaries, affiliates or successors arising out of or related to the performance of the services hereunder by Cardinal, regardless of whether such claim is based upon any of the above stated reasons or otherwise. Results relate only to the samples identified above. This report shall not be reproduced except in full with written approval of Cardinal Laboratories.

Celey D. Keene, Lab Director/Quality Manager



PHONE (575) 393-2326 ° 101 E. MARLAND ° HOBBS, NM 88240

Analytical Results For:

CARMONA RESOURCES
 MIKE CARMONA
 310 W WALL ST, SUITE 500
 MIDLAND TX, 79701
 Fax To:

Received:	02/28/2024	Sampling Date:	02/28/2024
Reported:	02/29/2024	Sampling Type:	Soil
Project Name:	CARNE ASADA STATE 501H 502H (SECT	Sampling Condition:	Cool & Intact
Project Number:	2246	Sample Received By:	Tamara Oldaker
Project Location:	PERMIAN RESOURCES-LEA CO, NM		

Sample ID: CS - 190 (1.5') (H240997-10)

BTEX 8021B		mg/kg		Analyzed By: JH					
Analyte	Result	Reporting Limit	Analyzed	Method Blank	BS	% Recovery	True Value QC	RPD	Qualifier
Benzene*	<0.050	0.050	02/29/2024	ND	2.09	105	2.00	1.32	
Toluene*	<0.050	0.050	02/29/2024	ND	2.16	108	2.00	0.813	
Ethylbenzene*	<0.050	0.050	02/29/2024	ND	2.27	114	2.00	2.99	
Total Xylenes*	<0.150	0.150	02/29/2024	ND	6.74	112	6.00	3.33	
Total BTEX	<0.300	0.300	02/29/2024	ND					

Surrogate: 4-Bromofluorobenzene (PID) 105 % 71.5-134

Chloride, SM4500Cl-B		mg/kg		Analyzed By: HM						
Analyte	Result	Reporting Limit	Analyzed	Method Blank	BS	% Recovery	True Value QC	RPD	Qualifier	
Chloride	112	16.0	02/29/2024	ND	432	108	400	3.77		

TPH 8015M		mg/kg		Analyzed By: ms					
Analyte	Result	Reporting Limit	Analyzed	Method Blank	BS	% Recovery	True Value QC	RPD	Qualifier
GRO C6-C10*	<10.0	10.0	02/29/2024	ND	195	97.7	200	0.558	
DRO >C10-C28*	<10.0	10.0	02/29/2024	ND	208	104	200	0.0379	
EXT DRO >C28-C36	<10.0	10.0	02/29/2024	ND					

Surrogate: 1-Chlorooctane 52.2 % 48.2-134

Surrogate: 1-Chlorooctadecane 56.3 % 49.1-148

Cardinal Laboratories

*=Accredited Analyte

PLEASE NOTE: Liability and Damages. Cardinal's liability and client's exclusive remedy for any claim arising, whether based in contract or tort, shall be limited to the amount paid by client for analyses. All claims, including those for negligence and any other cause whatsoever shall be deemed waived unless made in writing and received by Cardinal within thirty (30) days after completion of the applicable service. In no event shall Cardinal be liable for incidental or consequential damages, including, without limitation, business interruptions, loss of use, or loss of profits incurred by client, its subsidiaries, affiliates or successors arising out of or related to the performance of the services hereunder by Cardinal, regardless of whether such claim is based upon any of the above stated reasons or otherwise. Results relate only to the samples identified above. This report shall not be reproduced except in full with written approval of Cardinal Laboratories.

Celey D. Keene, Lab Director/Quality Manager



PHONE (575) 393-2326 ° 101 E. MARLAND ° HOBBS, NM 88240

Analytical Results For:

CARMONA RESOURCES
 MIKE CARMONA
 310 W WALL ST, SUITE 500
 MIDLAND TX, 79701
 Fax To:

Received:	02/28/2024	Sampling Date:	02/28/2024
Reported:	02/29/2024	Sampling Type:	Soil
Project Name:	CARNE ASADA STATE 501H 502H (SECT	Sampling Condition:	Cool & Intact
Project Number:	2246	Sample Received By:	Tamara Oldaker
Project Location:	PERMIAN RESOURCES-LEA CO, NM		

Sample ID: CS - 191 (1.5') (H240997-11)

BTEx 8021B		mg/kg		Analyzed By: JH						
Analyte	Result	Reporting Limit	Analyzed	Method Blank	BS	% Recovery	True Value QC	RPD	Qualifier	
Benzene*	<0.050	0.050	02/29/2024	ND	2.09	105	2.00	1.32		
Toluene*	<0.050	0.050	02/29/2024	ND	2.16	108	2.00	0.813		
Ethylbenzene*	<0.050	0.050	02/29/2024	ND	2.27	114	2.00	2.99		
Total Xylenes*	<0.150	0.150	02/29/2024	ND	6.74	112	6.00	3.33		
Total BTEX	<0.300	0.300	02/29/2024	ND						

Surrogate: 4-Bromofluorobenzene (PID) 106 % 71.5-134

Chloride, SM4500Cl-B		mg/kg		Analyzed By: HM						
Analyte	Result	Reporting Limit	Analyzed	Method Blank	BS	% Recovery	True Value QC	RPD	Qualifier	
Chloride	128	16.0	02/29/2024	ND	432	108	400	3.77		

TPH 8015M		mg/kg		Analyzed By: ms						
Analyte	Result	Reporting Limit	Analyzed	Method Blank	BS	% Recovery	True Value QC	RPD	Qualifier	
GRO C6-C10*	<10.0	10.0	02/29/2024	ND	195	97.7	200	0.558		
DRO >C10-C28*	<10.0	10.0	02/29/2024	ND	208	104	200	0.0379		
EXT DRO >C28-C36	<10.0	10.0	02/29/2024	ND						

Surrogate: 1-Chlorooctane 77.2 % 48.2-134

Surrogate: 1-Chlorooctadecane 80.5 % 49.1-148

Cardinal Laboratories

*=Accredited Analyte

PLEASE NOTE: Liability and Damages. Cardinal's liability and client's exclusive remedy for any claim arising, whether based in contract or tort, shall be limited to the amount paid by client for analyses. All claims, including those for negligence and any other cause whatsoever shall be deemed waived unless made in writing and received by Cardinal within thirty (30) days after completion of the applicable service. In no event shall Cardinal be liable for incidental or consequential damages, including, without limitation, business interruptions, loss of use, or loss of profits incurred by client, its subsidiaries, affiliates or successors arising out of or related to the performance of the services hereunder by Cardinal, regardless of whether such claim is based upon any of the above stated reasons or otherwise. Results relate only to the samples identified above. This report shall not be reproduced except in full with written approval of Cardinal Laboratories.

Celey D. Keene, Lab Director/Quality Manager



PHONE (575) 393-2326 ° 101 E. MARLAND ° HOBBS, NM 88240

Analytical Results For:

CARMONA RESOURCES
 MIKE CARMONA
 310 W WALL ST, SUITE 500
 MIDLAND TX, 79701
 Fax To:

Received:	02/28/2024	Sampling Date:	02/28/2024
Reported:	02/29/2024	Sampling Type:	Soil
Project Name:	CARNE ASADA STATE 501H 502H (SECT	Sampling Condition:	Cool & Intact
Project Number:	2246	Sample Received By:	Tamara Oldaker
Project Location:	PERMIAN RESOURCES-LEA CO, NM		

Sample ID: CS - 192 (1.5') (H240997-12)

BTEx 8021B		mg/kg		Analyzed By: JH						
Analyte	Result	Reporting Limit	Analyzed	Method Blank	BS	% Recovery	True Value QC	RPD	Qualifier	
Benzene*	<0.050	0.050	02/29/2024	ND	2.09	105	2.00	1.32		
Toluene*	<0.050	0.050	02/29/2024	ND	2.16	108	2.00	0.813		
Ethylbenzene*	<0.050	0.050	02/29/2024	ND	2.27	114	2.00	2.99		
Total Xylenes*	<0.150	0.150	02/29/2024	ND	6.74	112	6.00	3.33		
Total BTEX	<0.300	0.300	02/29/2024	ND						

Surrogate: 4-Bromofluorobenzene (PID) 106 % 71.5-134

Chloride, SM4500Cl-B		mg/kg		Analyzed By: HM						
Analyte	Result	Reporting Limit	Analyzed	Method Blank	BS	% Recovery	True Value QC	RPD	Qualifier	
Chloride	272	16.0	02/29/2024	ND	432	108	400	3.77		

TPH 8015M		mg/kg		Analyzed By: ms					
Analyte	Result	Reporting Limit	Analyzed	Method Blank	BS	% Recovery	True Value QC	RPD	Qualifier
GRO C6-C10*	<10.0	10.0	02/29/2024	ND	195	97.7	200	0.558	
DRO >C10-C28*	<10.0	10.0	02/29/2024	ND	208	104	200	0.0379	
EXT DRO >C28-C36	<10.0	10.0	02/29/2024	ND					

Surrogate: 1-Chlorooctane 65.6 % 48.2-134

Surrogate: 1-Chlorooctadecane 67.0 % 49.1-148

Cardinal Laboratories

*=Accredited Analyte

PLEASE NOTE: Liability and Damages. Cardinal's liability and client's exclusive remedy for any claim arising, whether based in contract or tort, shall be limited to the amount paid by client for analyses. All claims, including those for negligence and any other cause whatsoever shall be deemed waived unless made in writing and received by Cardinal within thirty (30) days after completion of the applicable service. In no event shall Cardinal be liable for incidental or consequential damages, including, without limitation, business interruptions, loss of use, or loss of profits incurred by client, its subsidiaries, affiliates or successors arising out of or related to the performance of the services hereunder by Cardinal, regardless of whether such claim is based upon any of the above stated reasons or otherwise. Results relate only to the samples identified above. This report shall not be reproduced except in full with written approval of Cardinal Laboratories.

Celey D. Keene, Lab Director/Quality Manager



PHONE (575) 393-2326 ° 101 E. MARLAND ° HOBBS, NM 88240

Analytical Results For:

CARMONA RESOURCES
 MIKE CARMONA
 310 W WALL ST, SUITE 500
 MIDLAND TX, 79701
 Fax To:

Received:	02/28/2024	Sampling Date:	02/28/2024
Reported:	02/29/2024	Sampling Type:	Soil
Project Name:	CARNE ASADA STATE 501H 502H (SECT	Sampling Condition:	Cool & Intact
Project Number:	2246	Sample Received By:	Tamara Oldaker
Project Location:	PERMIAN RESOURCES-LEA CO, NM		

Sample ID: CS - 193 (1.5') (H240997-13)

BTEX 8021B		mg/kg		Analyzed By: JH						
Analyte	Result	Reporting Limit	Analyzed	Method Blank	BS	% Recovery	True Value QC	RPD	Qualifier	
Benzene*	<0.050	0.050	02/29/2024	ND	2.09	105	2.00	1.32		
Toluene*	<0.050	0.050	02/29/2024	ND	2.16	108	2.00	0.813		
Ethylbenzene*	<0.050	0.050	02/29/2024	ND	2.27	114	2.00	2.99		
Total Xylenes*	<0.150	0.150	02/29/2024	ND	6.74	112	6.00	3.33		
Total BTEX	<0.300	0.300	02/29/2024	ND						

Surrogate: 4-Bromofluorobenzene (PID) 102 % 71.5-134

Chloride, SM4500Cl-B		mg/kg		Analyzed By: HM						
Analyte	Result	Reporting Limit	Analyzed	Method Blank	BS	% Recovery	True Value QC	RPD	Qualifier	
Chloride	288	16.0	02/29/2024	ND	432	108	400	3.77		

TPH 8015M		mg/kg		Analyzed By: ms					
Analyte	Result	Reporting Limit	Analyzed	Method Blank	BS	% Recovery	True Value QC	RPD	Qualifier
GRO C6-C10*	<10.0	10.0	02/29/2024	ND	195	97.7	200	0.558	
DRO >C10-C28*	<10.0	10.0	02/29/2024	ND	208	104	200	0.0379	
EXT DRO >C28-C36	<10.0	10.0	02/29/2024	ND					

Surrogate: 1-Chlorooctane 54.7 % 48.2-134

Surrogate: 1-Chlorooctadecane 54.2 % 49.1-148

Cardinal Laboratories

*=Accredited Analyte

PLEASE NOTE: Liability and Damages. Cardinal's liability and client's exclusive remedy for any claim arising, whether based in contract or tort, shall be limited to the amount paid by client for analyses. All claims, including those for negligence and any other cause whatsoever shall be deemed waived unless made in writing and received by Cardinal within thirty (30) days after completion of the applicable service. In no event shall Cardinal be liable for incidental or consequential damages, including, without limitation, business interruptions, loss of use, or loss of profits incurred by client, its subsidiaries, affiliates or successors arising out of or related to the performance of the services hereunder by Cardinal, regardless of whether such claim is based upon any of the above stated reasons or otherwise. Results relate only to the samples identified above. This report shall not be reproduced except in full with written approval of Cardinal Laboratories.

Celey D. Keene, Lab Director/Quality Manager



PHONE (575) 393-2326 ° 101 E. MARLAND ° HOBBS, NM 88240

Analytical Results For:

CARMONA RESOURCES
 MIKE CARMONA
 310 W WALL ST, SUITE 500
 MIDLAND TX, 79701
 Fax To:

Received:	02/28/2024	Sampling Date:	02/28/2024
Reported:	02/29/2024	Sampling Type:	Soil
Project Name:	CARNE ASADA STATE 501H 502H (SECT	Sampling Condition:	Cool & Intact
Project Number:	2246	Sample Received By:	Tamara Oldaker
Project Location:	PERMIAN RESOURCES-LEA CO, NM		

Sample ID: CS - 194 (1.5') (H240997-14)

BTEx 8021B		mg/kg		Analyzed By: JH						
Analyte	Result	Reporting Limit	Analyzed	Method Blank	BS	% Recovery	True Value QC	RPD	Qualifier	
Benzene*	<0.050	0.050	02/29/2024	ND	2.09	105	2.00	1.32		
Toluene*	<0.050	0.050	02/29/2024	ND	2.16	108	2.00	0.813		
Ethylbenzene*	<0.050	0.050	02/29/2024	ND	2.27	114	2.00	2.99		
Total Xylenes*	<0.150	0.150	02/29/2024	ND	6.74	112	6.00	3.33		
Total BTEX	<0.300	0.300	02/29/2024	ND						

Surrogate: 4-Bromofluorobenzene (PID) 102 % 71.5-134

Chloride, SM4500Cl-B		mg/kg		Analyzed By: HM						
Analyte	Result	Reporting Limit	Analyzed	Method Blank	BS	% Recovery	True Value QC	RPD	Qualifier	
Chloride	192	16.0	02/29/2024	ND	432	108	400	3.77		

TPH 8015M		mg/kg		Analyzed By: ms						
Analyte	Result	Reporting Limit	Analyzed	Method Blank	BS	% Recovery	True Value QC	RPD	Qualifier	
GRO C6-C10*	<10.0	10.0	02/29/2024	ND	195	97.7	200	0.558		
DRO >C10-C28*	<10.0	10.0	02/29/2024	ND	208	104	200	0.0379		
EXT DRO >C28-C36	<10.0	10.0	02/29/2024	ND						

Surrogate: 1-Chlorooctane 61.9 % 48.2-134

Surrogate: 1-Chlorooctadecane 64.0 % 49.1-148

Cardinal Laboratories

*=Accredited Analyte

PLEASE NOTE: Liability and Damages. Cardinal's liability and client's exclusive remedy for any claim arising, whether based in contract or tort, shall be limited to the amount paid by client for analyses. All claims, including those for negligence and any other cause whatsoever shall be deemed waived unless made in writing and received by Cardinal within thirty (30) days after completion of the applicable service. In no event shall Cardinal be liable for incidental or consequential damages, including, without limitation, business interruptions, loss of use, or loss of profits incurred by client, its subsidiaries, affiliates or successors arising out of or related to the performance of the services hereunder by Cardinal, regardless of whether such claim is based upon any of the above stated reasons or otherwise. Results relate only to the samples identified above. This report shall not be reproduced except in full with written approval of Cardinal Laboratories.

Celey D. Keene, Lab Director/Quality Manager



PHONE (575) 393-2326 ° 101 E. MARLAND ° HOBBS, NM 88240

Analytical Results For:

CARMONA RESOURCES
 MIKE CARMONA
 310 W WALL ST, SUITE 500
 MIDLAND TX, 79701
 Fax To:

Received:	02/28/2024	Sampling Date:	02/28/2024
Reported:	02/29/2024	Sampling Type:	Soil
Project Name:	CARNE ASADA STATE 501H 502H (SECT	Sampling Condition:	Cool & Intact
Project Number:	2246	Sample Received By:	Tamara Oldaker
Project Location:	PERMIAN RESOURCES-LEA CO, NM		

Sample ID: CS - 195 (1.5') (H240997-15)

BTEX 8021B		mg/kg		Analyzed By: JH						
Analyte	Result	Reporting Limit	Analyzed	Method Blank	BS	% Recovery	True Value QC	RPD	Qualifier	
Benzene*	<0.050	0.050	02/29/2024	ND	2.09	105	2.00	1.32		
Toluene*	<0.050	0.050	02/29/2024	ND	2.16	108	2.00	0.813		
Ethylbenzene*	<0.050	0.050	02/29/2024	ND	2.27	114	2.00	2.99		
Total Xylenes*	<0.150	0.150	02/29/2024	ND	6.74	112	6.00	3.33		
Total BTEX	<0.300	0.300	02/29/2024	ND						

Surrogate: 4-Bromofluorobenzene (PID) 103 % 71.5-134

Chloride, SM4500Cl-B		mg/kg		Analyzed By: HM						
Analyte	Result	Reporting Limit	Analyzed	Method Blank	BS	% Recovery	True Value QC	RPD	Qualifier	
Chloride	240	16.0	02/29/2024	ND	432	108	400	3.77		

TPH 8015M		mg/kg		Analyzed By: ms					
Analyte	Result	Reporting Limit	Analyzed	Method Blank	BS	% Recovery	True Value QC	RPD	Qualifier
GRO C6-C10*	<10.0	10.0	02/29/2024	ND	195	97.7	200	0.558	
DRO >C10-C28*	<10.0	10.0	02/29/2024	ND	208	104	200	0.0379	
EXT DRO >C28-C36	<10.0	10.0	02/29/2024	ND					

Surrogate: 1-Chlorooctane 68.2 % 48.2-134

Surrogate: 1-Chlorooctadecane 69.2 % 49.1-148

Cardinal Laboratories

*=Accredited Analyte

PLEASE NOTE: Liability and Damages. Cardinal's liability and client's exclusive remedy for any claim arising, whether based in contract or tort, shall be limited to the amount paid by client for analyses. All claims, including those for negligence and any other cause whatsoever shall be deemed waived unless made in writing and received by Cardinal within thirty (30) days after completion of the applicable service. In no event shall Cardinal be liable for incidental or consequential damages, including, without limitation, business interruptions, loss of use, or loss of profits incurred by client, its subsidiaries, affiliates or successors arising out of or related to the performance of the services hereunder by Cardinal, regardless of whether such claim is based upon any of the above stated reasons or otherwise. Results relate only to the samples identified above. This report shall not be reproduced except in full with written approval of Cardinal Laboratories.

Celey D. Keene, Lab Director/Quality Manager



PHONE (575) 393-2326 ° 101 E. MARLAND ° HOBBS, NM 88240

Analytical Results For:

CARMONA RESOURCES
 MIKE CARMONA
 310 W WALL ST, SUITE 500
 MIDLAND TX, 79701
 Fax To:

Received:	02/28/2024	Sampling Date:	02/28/2024
Reported:	02/29/2024	Sampling Type:	Soil
Project Name:	CARNE ASADA STATE 501H 502H (SECT	Sampling Condition:	Cool & Intact
Project Number:	2246	Sample Received By:	Tamara Oldaker
Project Location:	PERMIAN RESOURCES-LEA CO, NM		

Sample ID: CS - 196 (1.5') (H240997-16)

BTEX 8021B		mg/kg		Analyzed By: JH					
Analyte	Result	Reporting Limit	Analyzed	Method Blank	BS	% Recovery	True Value QC	RPD	Qualifier
Benzene*	<0.050	0.050	02/29/2024	ND	2.09	105	2.00	1.32	
Toluene*	<0.050	0.050	02/29/2024	ND	2.16	108	2.00	0.813	
Ethylbenzene*	<0.050	0.050	02/29/2024	ND	2.27	114	2.00	2.99	
Total Xylenes*	<0.150	0.150	02/29/2024	ND	6.74	112	6.00	3.33	
Total BTEX	<0.300	0.300	02/29/2024	ND					

Surrogate: 4-Bromofluorobenzene (PID) 103 % 71.5-134

Chloride, SM4500Cl-B		mg/kg		Analyzed By: AC					
Analyte	Result	Reporting Limit	Analyzed	Method Blank	BS	% Recovery	True Value QC	RPD	Qualifier
Chloride	240	16.0	02/29/2024	ND	416	104	400	3.77	

TPH 8015M		mg/kg		Analyzed By: ms					
Analyte	Result	Reporting Limit	Analyzed	Method Blank	BS	% Recovery	True Value QC	RPD	Qualifier
GRO C6-C10*	<10.0	10.0	02/29/2024	ND	195	97.7	200	0.558	
DRO >C10-C28*	<10.0	10.0	02/29/2024	ND	208	104	200	0.0379	
EXT DRO >C28-C36	<10.0	10.0	02/29/2024	ND					

Surrogate: 1-Chlorooctane 51.7 % 48.2-134

Surrogate: 1-Chlorooctadecane 53.5 % 49.1-148

Cardinal Laboratories

*=Accredited Analyte

PLEASE NOTE: Liability and Damages. Cardinal's liability and client's exclusive remedy for any claim arising, whether based in contract or tort, shall be limited to the amount paid by client for analyses. All claims, including those for negligence and any other cause whatsoever shall be deemed waived unless made in writing and received by Cardinal within thirty (30) days after completion of the applicable service. In no event shall Cardinal be liable for incidental or consequential damages, including, without limitation, business interruptions, loss of use, or loss of profits incurred by client, its subsidiaries, affiliates or successors arising out of or related to the performance of the services hereunder by Cardinal, regardless of whether such claim is based upon any of the above stated reasons or otherwise. Results relate only to the samples identified above. This report shall not be reproduced except in full with written approval of Cardinal Laboratories.

Celey D. Keene, Lab Director/Quality Manager



PHONE (575) 393-2326 ° 101 E. MARLAND ° HOBBS, NM 88240

Analytical Results For:

CARMONA RESOURCES
 MIKE CARMONA
 310 W WALL ST, SUITE 500
 MIDLAND TX, 79701
 Fax To:

Received:	02/28/2024	Sampling Date:	02/28/2024
Reported:	02/29/2024	Sampling Type:	Soil
Project Name:	CARNE ASADA STATE 501H 502H (SECT	Sampling Condition:	Cool & Intact
Project Number:	2246	Sample Received By:	Tamara Oldaker
Project Location:	PERMIAN RESOURCES-LEA CO, NM		

Sample ID: CS - 197 (1.5') (H240997-17)

BTEx 8021B		mg/kg		Analyzed By: JH						
Analyte	Result	Reporting Limit	Analyzed	Method Blank	BS	% Recovery	True Value QC	RPD	Qualifier	
Benzene*	<0.050	0.050	02/29/2024	ND	2.09	105	2.00	1.32		
Toluene*	<0.050	0.050	02/29/2024	ND	2.16	108	2.00	0.813		
Ethylbenzene*	<0.050	0.050	02/29/2024	ND	2.27	114	2.00	2.99		
Total Xylenes*	<0.150	0.150	02/29/2024	ND	6.74	112	6.00	3.33		
Total BTEX	<0.300	0.300	02/29/2024	ND						

Surrogate: 4-Bromofluorobenzene (PID) 102 % 71.5-134

Chloride, SM4500Cl-B		mg/kg		Analyzed By: AC						
Analyte	Result	Reporting Limit	Analyzed	Method Blank	BS	% Recovery	True Value QC	RPD	Qualifier	
Chloride	592	16.0	02/29/2024	ND	416	104	400	3.77		

TPH 8015M		mg/kg		Analyzed By: ms					
Analyte	Result	Reporting Limit	Analyzed	Method Blank	BS	% Recovery	True Value QC	RPD	Qualifier
GRO C6-C10*	<10.0	10.0	02/29/2024	ND	195	97.7	200	0.558	
DRO >C10-C28*	<10.0	10.0	02/29/2024	ND	208	104	200	0.0379	
EXT DRO >C28-C36	<10.0	10.0	02/29/2024	ND					

Surrogate: 1-Chlorooctane 65.4 % 48.2-134

Surrogate: 1-Chlorooctadecane 68.8 % 49.1-148

Cardinal Laboratories

*=Accredited Analyte

PLEASE NOTE: Liability and Damages. Cardinal's liability and client's exclusive remedy for any claim arising, whether based in contract or tort, shall be limited to the amount paid by client for analyses. All claims, including those for negligence and any other cause whatsoever shall be deemed waived unless made in writing and received by Cardinal within thirty (30) days after completion of the applicable service. In no event shall Cardinal be liable for incidental or consequential damages, including, without limitation, business interruptions, loss of use, or loss of profits incurred by client, its subsidiaries, affiliates or successors arising out of or related to the performance of the services hereunder by Cardinal, regardless of whether such claim is based upon any of the above stated reasons or otherwise. Results relate only to the samples identified above. This report shall not be reproduced except in full with written approval of Cardinal Laboratories.

Celey D. Keene, Lab Director/Quality Manager



PHONE (575) 393-2326 ° 101 E. MARLAND ° HOBBS, NM 88240

Analytical Results For:

CARMONA RESOURCES
 MIKE CARMONA
 310 W WALL ST, SUITE 500
 MIDLAND TX, 79701
 Fax To:

Received:	02/28/2024	Sampling Date:	02/28/2024
Reported:	02/29/2024	Sampling Type:	Soil
Project Name:	CARNE ASADA STATE 501H 502H (SECT	Sampling Condition:	Cool & Intact
Project Number:	2246	Sample Received By:	Tamara Oldaker
Project Location:	PERMIAN RESOURCES-LEA CO, NM		

Sample ID: CS - 198 (1.5') (H240997-18)

BTEX 8021B		mg/kg		Analyzed By: JH						
Analyte	Result	Reporting Limit	Analyzed	Method Blank	BS	% Recovery	True Value QC	RPD	Qualifier	
Benzene*	<0.050	0.050	02/29/2024	ND	2.09	105	2.00	1.32		
Toluene*	<0.050	0.050	02/29/2024	ND	2.16	108	2.00	0.813		
Ethylbenzene*	<0.050	0.050	02/29/2024	ND	2.27	114	2.00	2.99		
Total Xylenes*	<0.150	0.150	02/29/2024	ND	6.74	112	6.00	3.33		
Total BTEX	<0.300	0.300	02/29/2024	ND						

Surrogate: 4-Bromofluorobenzene (PID) 106 % 71.5-134

Chloride, SM4500Cl-B		mg/kg		Analyzed By: AC						
Analyte	Result	Reporting Limit	Analyzed	Method Blank	BS	% Recovery	True Value QC	RPD	Qualifier	
Chloride	60.8	16.0	02/29/2024	ND	416	104	400	3.77		

TPH 8015M		mg/kg		Analyzed By: ms					
Analyte	Result	Reporting Limit	Analyzed	Method Blank	BS	% Recovery	True Value QC	RPD	Qualifier
GRO C6-C10*	<10.0	10.0	02/29/2024	ND	195	97.7	200	0.558	
DRO >C10-C28*	<10.0	10.0	02/29/2024	ND	208	104	200	0.0379	
EXT DRO >C28-C36	<10.0	10.0	02/29/2024	ND					

Surrogate: 1-Chlorooctane 74.7 % 48.2-134

Surrogate: 1-Chlorooctadecane 77.5 % 49.1-148

Cardinal Laboratories

*=Accredited Analyte

PLEASE NOTE: Liability and Damages. Cardinal's liability and client's exclusive remedy for any claim arising, whether based in contract or tort, shall be limited to the amount paid by client for analyses. All claims, including those for negligence and any other cause whatsoever shall be deemed waived unless made in writing and received by Cardinal within thirty (30) days after completion of the applicable service. In no event shall Cardinal be liable for incidental or consequential damages, including, without limitation, business interruptions, loss of use, or loss of profits incurred by client, its subsidiaries, affiliates or successors arising out of or related to the performance of the services hereunder by Cardinal, regardless of whether such claim is based upon any of the above stated reasons or otherwise. Results relate only to the samples identified above. This report shall not be reproduced except in full with written approval of Cardinal Laboratories.

Celey D. Keene, Lab Director/Quality Manager



PHONE (575) 393-2326 ° 101 E. MARLAND ° HOBBS, NM 88240

Analytical Results For:

CARMONA RESOURCES
 MIKE CARMONA
 310 W WALL ST, SUITE 500
 MIDLAND TX, 79701
 Fax To:

Received:	02/28/2024	Sampling Date:	02/28/2024
Reported:	02/29/2024	Sampling Type:	Soil
Project Name:	CARNE ASADA STATE 501H 502H (SECT	Sampling Condition:	Cool & Intact
Project Number:	2246	Sample Received By:	Tamara Oldaker
Project Location:	PERMIAN RESOURCES-LEA CO, NM		

Sample ID: CS - 199 (1.5') (H240997-19)

BTEX 8021B		mg/kg		Analyzed By: JH					
Analyte	Result	Reporting Limit	Analyzed	Method Blank	BS	% Recovery	True Value QC	RPD	Qualifier
Benzene*	<0.050	0.050	02/29/2024	ND	2.09	105	2.00	1.32	
Toluene*	<0.050	0.050	02/29/2024	ND	2.16	108	2.00	0.813	
Ethylbenzene*	<0.050	0.050	02/29/2024	ND	2.27	114	2.00	2.99	
Total Xylenes*	<0.150	0.150	02/29/2024	ND	6.74	112	6.00	3.33	
Total BTEX	<0.300	0.300	02/29/2024	ND					

Surrogate: 4-Bromofluorobenzene (PID) 105 % 71.5-134

Chloride, SM4500Cl-B		mg/kg		Analyzed By: AC					
Analyte	Result	Reporting Limit	Analyzed	Method Blank	BS	% Recovery	True Value QC	RPD	Qualifier
Chloride	592	16.0	02/29/2024	ND	416	104	400	3.77	

TPH 8015M		mg/kg		Analyzed By: ms					
Analyte	Result	Reporting Limit	Analyzed	Method Blank	BS	% Recovery	True Value QC	RPD	Qualifier
GRO C6-C10*	<10.0	10.0	02/29/2024	ND	195	97.7	200	0.558	
DRO >C10-C28*	<10.0	10.0	02/29/2024	ND	208	104	200	0.0379	
EXT DRO >C28-C36	<10.0	10.0	02/29/2024	ND					

Surrogate: 1-Chlorooctane 53.5 % 48.2-134

Surrogate: 1-Chlorooctadecane 56.4 % 49.1-148

Cardinal Laboratories

*=Accredited Analyte

PLEASE NOTE: Liability and Damages. Cardinal's liability and client's exclusive remedy for any claim arising, whether based in contract or tort, shall be limited to the amount paid by client for analyses. All claims, including those for negligence and any other cause whatsoever shall be deemed waived unless made in writing and received by Cardinal within thirty (30) days after completion of the applicable service. In no event shall Cardinal be liable for incidental or consequential damages, including, without limitation, business interruptions, loss of use, or loss of profits incurred by client, its subsidiaries, affiliates or successors arising out of or related to the performance of the services hereunder by Cardinal, regardless of whether such claim is based upon any of the above stated reasons or otherwise. Results relate only to the samples identified above. This report shall not be reproduced except in full with written approval of Cardinal Laboratories.

Celey D. Keene, Lab Director/Quality Manager



PHONE (575) 393-2326 ° 101 E. MARLAND ° HOBBS, NM 88240

Analytical Results For:

CARMONA RESOURCES
 MIKE CARMONA
 310 W WALL ST, SUITE 500
 MIDLAND TX, 79701
 Fax To:

Received:	02/28/2024	Sampling Date:	02/28/2024
Reported:	02/29/2024	Sampling Type:	Soil
Project Name:	CARNE ASADA STATE 501H 502H (SECT	Sampling Condition:	Cool & Intact
Project Number:	2246	Sample Received By:	Tamara Oldaker
Project Location:	PERMIAN RESOURCES-LEA CO, NM		

Sample ID: CS - 200 (1.5') (H240997-20)

BTEX 8021B		mg/kg		Analyzed By: JH					
Analyte	Result	Reporting Limit	Analyzed	Method Blank	BS	% Recovery	True Value QC	RPD	Qualifier
Benzene*	<0.050	0.050	02/29/2024	ND	2.09	105	2.00	1.32	
Toluene*	<0.050	0.050	02/29/2024	ND	2.16	108	2.00	0.813	
Ethylbenzene*	<0.050	0.050	02/29/2024	ND	2.27	114	2.00	2.99	
Total Xylenes*	<0.150	0.150	02/29/2024	ND	6.74	112	6.00	3.33	
Total BTEX	<0.300	0.300	02/29/2024	ND					

Surrogate: 4-Bromofluorobenzene (PID) 104 % 71.5-134

Chloride, SM4500Cl-B		mg/kg		Analyzed By: AC					
Analyte	Result	Reporting Limit	Analyzed	Method Blank	BS	% Recovery	True Value QC	RPD	Qualifier
Chloride	96.0	16.0	02/29/2024	ND	416	104	400	3.77	

TPH 8015M		mg/kg		Analyzed By: ms					
Analyte	Result	Reporting Limit	Analyzed	Method Blank	BS	% Recovery	True Value QC	RPD	Qualifier
GRO C6-C10*	<10.0	10.0	02/29/2024	ND	195	97.7	200	0.558	
DRO >C10-C28*	<10.0	10.0	02/29/2024	ND	208	104	200	0.0379	
EXT DRO >C28-C36	<10.0	10.0	02/29/2024	ND					

Surrogate: 1-Chlorooctane 97.7 % 48.2-134

Surrogate: 1-Chlorooctadecane 104 % 49.1-148

Cardinal Laboratories

*=Accredited Analyte

PLEASE NOTE: Liability and Damages. Cardinal's liability and client's exclusive remedy for any claim arising, whether based in contract or tort, shall be limited to the amount paid by client for analyses. All claims, including those for negligence and any other cause whatsoever shall be deemed waived unless made in writing and received by Cardinal within thirty (30) days after completion of the applicable service. In no event shall Cardinal be liable for incidental or consequential damages, including, without limitation, business interruptions, loss of use, or loss of profits incurred by client, its subsidiaries, affiliates or successors arising out of or related to the performance of the services hereunder by Cardinal, regardless of whether such claim is based upon any of the above stated reasons or otherwise. Results relate only to the samples identified above. This report shall not be reproduced except in full with written approval of Cardinal Laboratories.

Celey D. Keene, Lab Director/Quality Manager



PHONE (575) 393-2326 ° 101 E. MARLAND ° HOBBS, NM 88240

Analytical Results For:

CARMONA RESOURCES
 MIKE CARMONA
 310 W WALL ST, SUITE 500
 MIDLAND TX, 79701
 Fax To:

Received:	02/28/2024	Sampling Date:	02/28/2024
Reported:	02/29/2024	Sampling Type:	Soil
Project Name:	CARNE ASADA STATE 501H 502H (SECT	Sampling Condition:	Cool & Intact
Project Number:	2246	Sample Received By:	Tamara Oldaker
Project Location:	PERMIAN RESOURCES-LEA CO, NM		

Sample ID: CS - 201 (1.5') (H240997-21)

BTEx 8021B		mg/kg		Analyzed By: JH						
Analyte	Result	Reporting Limit	Analyzed	Method Blank	BS	% Recovery	True Value QC	RPD	Qualifier	
Benzene*	<0.050	0.050	02/29/2024	ND	2.29	114	2.00	0.986		
Toluene*	<0.050	0.050	02/29/2024	ND	2.26	113	2.00	1.47		
Ethylbenzene*	<0.050	0.050	02/29/2024	ND	2.24	112	2.00	2.03		
Total Xylenes*	<0.150	0.150	02/29/2024	ND	6.47	108	6.00	2.25		
Total BTEX	<0.300	0.300	02/29/2024	ND						

Surrogate: 4-Bromofluorobenzene (PID) 96.9 % 71.5-134

Chloride, SM4500Cl-B		mg/kg		Analyzed By: AC						
Analyte	Result	Reporting Limit	Analyzed	Method Blank	BS	% Recovery	True Value QC	RPD	Qualifier	
Chloride	64.0	16.0	02/29/2024	ND	416	104	400	3.77		

TPH 8015M		mg/kg		Analyzed By: ms					
Analyte	Result	Reporting Limit	Analyzed	Method Blank	BS	% Recovery	True Value QC	RPD	Qualifier
GRO C6-C10*	<10.0	10.0	02/29/2024	ND	195	97.7	200	0.558	
DRO >C10-C28*	<10.0	10.0	02/29/2024	ND	208	104	200	0.0379	
EXT DRO >C28-C36	<10.0	10.0	02/29/2024	ND					

Surrogate: 1-Chlorooctane 82.6 % 48.2-134

Surrogate: 1-Chlorooctadecane 87.1 % 49.1-148

Cardinal Laboratories

*=Accredited Analyte

PLEASE NOTE: Liability and Damages. Cardinal's liability and client's exclusive remedy for any claim arising, whether based in contract or tort, shall be limited to the amount paid by client for analyses. All claims, including those for negligence and any other cause whatsoever shall be deemed waived unless made in writing and received by Cardinal within thirty (30) days after completion of the applicable service. In no event shall Cardinal be liable for incidental or consequential damages, including, without limitation, business interruptions, loss of use, or loss of profits incurred by client, its subsidiaries, affiliates or successors arising out of or related to the performance of the services hereunder by Cardinal, regardless of whether such claim is based upon any of the above stated reasons or otherwise. Results relate only to the samples identified above. This report shall not be reproduced except in full with written approval of Cardinal Laboratories.

Celey D. Keene, Lab Director/Quality Manager



PHONE (575) 393-2326 ° 101 E. MARLAND ° HOBBS, NM 88240

Analytical Results For:

CARMONA RESOURCES
 MIKE CARMONA
 310 W WALL ST, SUITE 500
 MIDLAND TX, 79701
 Fax To:

Received:	02/28/2024	Sampling Date:	02/28/2024
Reported:	02/29/2024	Sampling Type:	Soil
Project Name:	CARNE ASADA STATE 501H 502H (SECT	Sampling Condition:	Cool & Intact
Project Number:	2246	Sample Received By:	Tamara Oldaker
Project Location:	PERMIAN RESOURCES-LEA CO, NM		

Sample ID: CS - 202 (1.5') (H240997-22)

BTEx 8021B		mg/kg		Analyzed By: JH						
Analyte	Result	Reporting Limit	Analyzed	Method Blank	BS	% Recovery	True Value QC	RPD	Qualifier	
Benzene*	<0.050	0.050	02/29/2024	ND	2.29	114	2.00	0.986		
Toluene*	<0.050	0.050	02/29/2024	ND	2.26	113	2.00	1.47		
Ethylbenzene*	<0.050	0.050	02/29/2024	ND	2.24	112	2.00	2.03		
Total Xylenes*	<0.150	0.150	02/29/2024	ND	6.47	108	6.00	2.25		
Total BTEX	<0.300	0.300	02/29/2024	ND						

Surrogate: 4-Bromofluorobenzene (PID) 97.5 % 71.5-134

Chloride, SM4500Cl-B		mg/kg		Analyzed By: AC						
Analyte	Result	Reporting Limit	Analyzed	Method Blank	BS	% Recovery	True Value QC	RPD	Qualifier	
Chloride	64.0	16.0	02/29/2024	ND	416	104	400	3.77		

TPH 8015M		mg/kg		Analyzed By: ms						
Analyte	Result	Reporting Limit	Analyzed	Method Blank	BS	% Recovery	True Value QC	RPD	Qualifier	
GRO C6-C10*	<10.0	10.0	02/29/2024	ND	195	97.7	200	0.558		
DRO >C10-C28*	<10.0	10.0	02/29/2024	ND	208	104	200	0.0379		
EXT DRO >C28-C36	<10.0	10.0	02/29/2024	ND						

Surrogate: 1-Chlorooctane 77.5 % 48.2-134

Surrogate: 1-Chlorooctadecane 79.9 % 49.1-148

Cardinal Laboratories

*=Accredited Analyte

PLEASE NOTE: Liability and Damages. Cardinal's liability and client's exclusive remedy for any claim arising, whether based in contract or tort, shall be limited to the amount paid by client for analyses. All claims, including those for negligence and any other cause whatsoever shall be deemed waived unless made in writing and received by Cardinal within thirty (30) days after completion of the applicable service. In no event shall Cardinal be liable for incidental or consequential damages, including, without limitation, business interruptions, loss of use, or loss of profits incurred by client, its subsidiaries, affiliates or successors arising out of or related to the performance of the services hereunder by Cardinal, regardless of whether such claim is based upon any of the above stated reasons or otherwise. Results relate only to the samples identified above. This report shall not be reproduced except in full with written approval of Cardinal Laboratories.

Celey D. Keene, Lab Director/Quality Manager



PHONE (575) 393-2326 ° 101 E. MARLAND ° HOBBS, NM 88240

Analytical Results For:

CARMONA RESOURCES
 MIKE CARMONA
 310 W WALL ST, SUITE 500
 MIDLAND TX, 79701
 Fax To:

Received:	02/28/2024	Sampling Date:	02/28/2024
Reported:	02/29/2024	Sampling Type:	Soil
Project Name:	CARNE ASADA STATE 501H 502H (SECT	Sampling Condition:	Cool & Intact
Project Number:	2246	Sample Received By:	Tamara Oldaker
Project Location:	PERMIAN RESOURCES-LEA CO, NM		

Sample ID: CS - 203 (1.5') (H240997-23)

BTEx 8021B		mg/kg		Analyzed By: JH						
Analyte	Result	Reporting Limit	Analyzed	Method Blank	BS	% Recovery	True Value QC	RPD	Qualifier	
Benzene*	<0.050	0.050	02/29/2024	ND	2.29	114	2.00	0.986		
Toluene*	<0.050	0.050	02/29/2024	ND	2.26	113	2.00	1.47		
Ethylbenzene*	<0.050	0.050	02/29/2024	ND	2.24	112	2.00	2.03		
Total Xylenes*	<0.150	0.150	02/29/2024	ND	6.47	108	6.00	2.25		
Total BTEX	<0.300	0.300	02/29/2024	ND						

Surrogate: 4-Bromofluorobenzene (PID) 98.0 % 71.5-134

Chloride, SM4500Cl-B		mg/kg		Analyzed By: AC						
Analyte	Result	Reporting Limit	Analyzed	Method Blank	BS	% Recovery	True Value QC	RPD	Qualifier	
Chloride	32.0	16.0	02/29/2024	ND	416	104	400	3.77		

TPH 8015M		mg/kg		Analyzed By: ms						
Analyte	Result	Reporting Limit	Analyzed	Method Blank	BS	% Recovery	True Value QC	RPD	Qualifier	
GRO C6-C10*	<10.0	10.0	02/29/2024	ND	195	97.7	200	0.558		
DRO >C10-C28*	<10.0	10.0	02/29/2024	ND	208	104	200	0.0379		
EXT DRO >C28-C36	<10.0	10.0	02/29/2024	ND						

Surrogate: 1-Chlorooctane 99.8 % 48.2-134

Surrogate: 1-Chlorooctadecane 106 % 49.1-148

Cardinal Laboratories

*=Accredited Analyte

PLEASE NOTE: Liability and Damages. Cardinal's liability and client's exclusive remedy for any claim arising, whether based in contract or tort, shall be limited to the amount paid by client for analyses. All claims, including those for negligence and any other cause whatsoever shall be deemed waived unless made in writing and received by Cardinal within thirty (30) days after completion of the applicable service. In no event shall Cardinal be liable for incidental or consequential damages, including, without limitation, business interruptions, loss of use, or loss of profits incurred by client, its subsidiaries, affiliates or successors arising out of or related to the performance of the services hereunder by Cardinal, regardless of whether such claim is based upon any of the above stated reasons or otherwise. Results relate only to the samples identified above. This report shall not be reproduced except in full with written approval of Cardinal Laboratories.

Celey D. Keene, Lab Director/Quality Manager



PHONE (575) 393-2326 ° 101 E. MARLAND ° HOBBS, NM 88240

Analytical Results For:

CARMONA RESOURCES
 MIKE CARMONA
 310 W WALL ST, SUITE 500
 MIDLAND TX, 79701
 Fax To:

Received:	02/28/2024	Sampling Date:	02/28/2024
Reported:	02/29/2024	Sampling Type:	Soil
Project Name:	CARNE ASADA STATE 501H 502H (SECT	Sampling Condition:	Cool & Intact
Project Number:	2246	Sample Received By:	Tamara Oldaker
Project Location:	PERMIAN RESOURCES-LEA CO, NM		

Sample ID: CS - 204 (1.5') (H240997-24)

BTEx 8021B		mg/kg		Analyzed By: JH						
Analyte	Result	Reporting Limit	Analyzed	Method Blank	BS	% Recovery	True Value QC	RPD	Qualifier	
Benzene*	<0.050	0.050	02/29/2024	ND	2.29	114	2.00	0.986		
Toluene*	<0.050	0.050	02/29/2024	ND	2.26	113	2.00	1.47		
Ethylbenzene*	<0.050	0.050	02/29/2024	ND	2.24	112	2.00	2.03		
Total Xylenes*	<0.150	0.150	02/29/2024	ND	6.47	108	6.00	2.25		
Total BTEX	<0.300	0.300	02/29/2024	ND						

Surrogate: 4-Bromofluorobenzene (PID) 97.9 % 71.5-134

Chloride, SM4500Cl-B		mg/kg		Analyzed By: AC						
Analyte	Result	Reporting Limit	Analyzed	Method Blank	BS	% Recovery	True Value QC	RPD	Qualifier	
Chloride	64.0	16.0	02/29/2024	ND	416	104	400	3.77		

TPH 8015M		mg/kg		Analyzed By: ms						
Analyte	Result	Reporting Limit	Analyzed	Method Blank	BS	% Recovery	True Value QC	RPD	Qualifier	
GRO C6-C10*	<10.0	10.0	02/29/2024	ND	195	97.7	200	0.558		
DRO >C10-C28*	<10.0	10.0	02/29/2024	ND	208	104	200	0.0379		
EXT DRO >C28-C36	<10.0	10.0	02/29/2024	ND						

Surrogate: 1-Chlorooctane 90.5 % 48.2-134

Surrogate: 1-Chlorooctadecane 95.3 % 49.1-148

Cardinal Laboratories

*=Accredited Analyte

PLEASE NOTE: Liability and Damages. Cardinal's liability and client's exclusive remedy for any claim arising, whether based in contract or tort, shall be limited to the amount paid by client for analyses. All claims, including those for negligence and any other cause whatsoever shall be deemed waived unless made in writing and received by Cardinal within thirty (30) days after completion of the applicable service. In no event shall Cardinal be liable for incidental or consequential damages, including, without limitation, business interruptions, loss of use, or loss of profits incurred by client, its subsidiaries, affiliates or successors arising out of or related to the performance of the services hereunder by Cardinal, regardless of whether such claim is based upon any of the above stated reasons or otherwise. Results relate only to the samples identified above. This report shall not be reproduced except in full with written approval of Cardinal Laboratories.

Celey D. Keene, Lab Director/Quality Manager



PHONE (575) 393-2326 ° 101 E. MARLAND ° HOBBS, NM 88240

Analytical Results For:

CARMONA RESOURCES
 MIKE CARMONA
 310 W WALL ST, SUITE 500
 MIDLAND TX, 79701
 Fax To:

Received:	02/28/2024	Sampling Date:	02/28/2024
Reported:	02/29/2024	Sampling Type:	Soil
Project Name:	CARNE ASADA STATE 501H 502H (SECT	Sampling Condition:	Cool & Intact
Project Number:	2246	Sample Received By:	Tamara Oldaker
Project Location:	PERMIAN RESOURCES-LEA CO, NM		

Sample ID: CS - 205 (1.5') (H240997-25)

BTEx 8021B		mg/kg		Analyzed By: JH						
Analyte	Result	Reporting Limit	Analyzed	Method Blank	BS	% Recovery	True Value QC	RPD	Qualifier	
Benzene*	<0.050	0.050	02/29/2024	ND	2.29	114	2.00	0.986		
Toluene*	<0.050	0.050	02/29/2024	ND	2.26	113	2.00	1.47		
Ethylbenzene*	<0.050	0.050	02/29/2024	ND	2.24	112	2.00	2.03		
Total Xylenes*	<0.150	0.150	02/29/2024	ND	6.47	108	6.00	2.25		
Total BTEX	<0.300	0.300	02/29/2024	ND						

Surrogate: 4-Bromofluorobenzene (PID) 97.1 % 71.5-134

Chloride, SM4500Cl-B		mg/kg		Analyzed By: AC						
Analyte	Result	Reporting Limit	Analyzed	Method Blank	BS	% Recovery	True Value QC	RPD	Qualifier	
Chloride	48.0	16.0	02/29/2024	ND	416	104	400	3.77		

TPH 8015M		mg/kg		Analyzed By: ms					
Analyte	Result	Reporting Limit	Analyzed	Method Blank	BS	% Recovery	True Value QC	RPD	Qualifier
GRO C6-C10*	<10.0	10.0	02/29/2024	ND	195	97.7	200	0.558	
DRO >C10-C28*	<10.0	10.0	02/29/2024	ND	208	104	200	0.0379	
EXT DRO >C28-C36	<10.0	10.0	02/29/2024	ND					

Surrogate: 1-Chlorooctane 95.4 % 48.2-134

Surrogate: 1-Chlorooctadecane 104 % 49.1-148

Cardinal Laboratories

*=Accredited Analyte

PLEASE NOTE: Liability and Damages. Cardinal's liability and client's exclusive remedy for any claim arising, whether based in contract or tort, shall be limited to the amount paid by client for analyses. All claims, including those for negligence and any other cause whatsoever shall be deemed waived unless made in writing and received by Cardinal within thirty (30) days after completion of the applicable service. In no event shall Cardinal be liable for incidental or consequential damages, including, without limitation, business interruptions, loss of use, or loss of profits incurred by client, its subsidiaries, affiliates or successors arising out of or related to the performance of the services hereunder by Cardinal, regardless of whether such claim is based upon any of the above stated reasons or otherwise. Results relate only to the samples identified above. This report shall not be reproduced except in full with written approval of Cardinal Laboratories.

Celey D. Keene, Lab Director/Quality Manager



PHONE (575) 393-2326 ° 101 E. MARLAND ° HOBBS, NM 88240

Analytical Results For:

CARMONA RESOURCES
 MIKE CARMONA
 310 W WALL ST, SUITE 500
 MIDLAND TX, 79701
 Fax To:

Received:	02/28/2024	Sampling Date:	02/28/2024
Reported:	02/29/2024	Sampling Type:	Soil
Project Name:	CARNE ASADA STATE 501H 502H (SECT	Sampling Condition:	Cool & Intact
Project Number:	2246	Sample Received By:	Tamara Oldaker
Project Location:	PERMIAN RESOURCES-LEA CO, NM		

Sample ID: CS - 206 (1.5') (H240997-26)

BTEX 8021B		mg/kg		Analyzed By: JH					
Analyte	Result	Reporting Limit	Analyzed	Method Blank	BS	% Recovery	True Value QC	RPD	Qualifier
Benzene*	<0.050	0.050	02/29/2024	ND	2.29	114	2.00	0.986	
Toluene*	<0.050	0.050	02/29/2024	ND	2.26	113	2.00	1.47	
Ethylbenzene*	<0.050	0.050	02/29/2024	ND	2.24	112	2.00	2.03	
Total Xylenes*	<0.150	0.150	02/29/2024	ND	6.47	108	6.00	2.25	
Total BTEX	<0.300	0.300	02/29/2024	ND					

Surrogate: 4-Bromofluorobenzene (PID) 94.8 % 71.5-134

Chloride, SM4500Cl-B		mg/kg		Analyzed By: AC					
Analyte	Result	Reporting Limit	Analyzed	Method Blank	BS	% Recovery	True Value QC	RPD	Qualifier
Chloride	656	16.0	02/29/2024	ND	416	104	400	3.77	

TPH 8015M		mg/kg		Analyzed By: ms					
Analyte	Result	Reporting Limit	Analyzed	Method Blank	BS	% Recovery	True Value QC	RPD	Qualifier
GRO C6-C10*	<10.0	10.0	02/29/2024	ND	195	97.7	200	0.558	
DRO >C10-C28*	<10.0	10.0	02/29/2024	ND	208	104	200	0.0379	
EXT DRO >C28-C36	<10.0	10.0	02/29/2024	ND					

Surrogate: 1-Chlorooctane 77.8 % 48.2-134

Surrogate: 1-Chlorooctadecane 80.4 % 49.1-148

Cardinal Laboratories

*=Accredited Analyte

PLEASE NOTE: Liability and Damages. Cardinal's liability and client's exclusive remedy for any claim arising, whether based in contract or tort, shall be limited to the amount paid by client for analyses. All claims, including those for negligence and any other cause whatsoever shall be deemed waived unless made in writing and received by Cardinal within thirty (30) days after completion of the applicable service. In no event shall Cardinal be liable for incidental or consequential damages, including, without limitation, business interruptions, loss of use, or loss of profits incurred by client, its subsidiaries, affiliates or successors arising out of or related to the performance of the services hereunder by Cardinal, regardless of whether such claim is based upon any of the above stated reasons or otherwise. Results relate only to the samples identified above. This report shall not be reproduced except in full with written approval of Cardinal Laboratories.

Celey D. Keene, Lab Director/Quality Manager



PHONE (575) 393-2326 ° 101 E. MARLAND ° HOBBS, NM 88240

Analytical Results For:

CARMONA RESOURCES
 MIKE CARMONA
 310 W WALL ST, SUITE 500
 MIDLAND TX, 79701
 Fax To:

Received:	02/28/2024	Sampling Date:	02/28/2024
Reported:	02/29/2024	Sampling Type:	Soil
Project Name:	CARNE ASADA STATE 501H 502H (SECT	Sampling Condition:	Cool & Intact
Project Number:	2246	Sample Received By:	Tamara Oldaker
Project Location:	PERMIAN RESOURCES-LEA CO, NM		

Sample ID: CS - 207 (1.5') (H240997-27)

BTEX 8021B		mg/kg		Analyzed By: JH					
Analyte	Result	Reporting Limit	Analyzed	Method Blank	BS	% Recovery	True Value QC	RPD	Qualifier
Benzene*	<0.050	0.050	02/29/2024	ND	2.29	114	2.00	0.986	
Toluene*	<0.050	0.050	02/29/2024	ND	2.26	113	2.00	1.47	
Ethylbenzene*	<0.050	0.050	02/29/2024	ND	2.24	112	2.00	2.03	
Total Xylenes*	<0.150	0.150	02/29/2024	ND	6.47	108	6.00	2.25	
Total BTEX	<0.300	0.300	02/29/2024	ND					

Surrogate: 4-Bromofluorobenzene (PID) 97.8 % 71.5-134

Chloride, SM4500Cl-B		mg/kg		Analyzed By: AC					
Analyte	Result	Reporting Limit	Analyzed	Method Blank	BS	% Recovery	True Value QC	RPD	Qualifier
Chloride	272	16.0	02/29/2024	ND	416	104	400	3.77	

TPH 8015M		mg/kg		Analyzed By: ms					
Analyte	Result	Reporting Limit	Analyzed	Method Blank	BS	% Recovery	True Value QC	RPD	Qualifier
GRO C6-C10*	<10.0	10.0	02/29/2024	ND	206	103	200	0.254	
DRO >C10-C28*	<10.0	10.0	02/29/2024	ND	202	101	200	0.171	
EXT DRO >C28-C36	<10.0	10.0	02/29/2024	ND					

Surrogate: 1-Chlorooctane 63.9 % 48.2-134

Surrogate: 1-Chlorooctadecane 68.6 % 49.1-148

Cardinal Laboratories

*=Accredited Analyte

PLEASE NOTE: Liability and Damages. Cardinal's liability and client's exclusive remedy for any claim arising, whether based in contract or tort, shall be limited to the amount paid by client for analyses. All claims, including those for negligence and any other cause whatsoever shall be deemed waived unless made in writing and received by Cardinal within thirty (30) days after completion of the applicable service. In no event shall Cardinal be liable for incidental or consequential damages, including, without limitation, business interruptions, loss of use, or loss of profits incurred by client, its subsidiaries, affiliates or successors arising out of or related to the performance of the services hereunder by Cardinal, regardless of whether such claim is based upon any of the above stated reasons or otherwise. Results relate only to the samples identified above. This report shall not be reproduced except in full with written approval of Cardinal Laboratories.

Celey D. Keene, Lab Director/Quality Manager



PHONE (575) 393-2326 ° 101 E. MARLAND ° HOBBS, NM 88240

Analytical Results For:

CARMONA RESOURCES
 MIKE CARMONA
 310 W WALL ST, SUITE 500
 MIDLAND TX, 79701
 Fax To:

Received:	02/28/2024	Sampling Date:	02/28/2024
Reported:	02/29/2024	Sampling Type:	Soil
Project Name:	CARNE ASADA STATE 501H 502H (SECT	Sampling Condition:	Cool & Intact
Project Number:	2246	Sample Received By:	Tamara Oldaker
Project Location:	PERMIAN RESOURCES-LEA CO, NM		

Sample ID: CS - 208 (1.5') (H240997-28)

BTEX 8021B		mg/kg		Analyzed By: JH					
Analyte	Result	Reporting Limit	Analyzed	Method Blank	BS	% Recovery	True Value QC	RPD	Qualifier
Benzene*	<0.050	0.050	02/29/2024	ND	2.29	114	2.00	0.986	
Toluene*	<0.050	0.050	02/29/2024	ND	2.26	113	2.00	1.47	
Ethylbenzene*	<0.050	0.050	02/29/2024	ND	2.24	112	2.00	2.03	
Total Xylenes*	<0.150	0.150	02/29/2024	ND	6.47	108	6.00	2.25	
Total BTEX	<0.300	0.300	02/29/2024	ND					

Surrogate: 4-Bromofluorobenzene (PID) 97.7 % 71.5-134

Chloride, SM4500Cl-B		mg/kg		Analyzed By: AC						
Analyte	Result	Reporting Limit	Analyzed	Method Blank	BS	% Recovery	True Value QC	RPD	Qualifier	
Chloride	112	16.0	02/29/2024	ND	416	104	400	3.77		

TPH 8015M		mg/kg		Analyzed By: ms					
Analyte	Result	Reporting Limit	Analyzed	Method Blank	BS	% Recovery	True Value QC	RPD	Qualifier
GRO C6-C10*	<10.0	10.0	02/29/2024	ND	206	103	200	0.254	
DRO >C10-C28*	<10.0	10.0	02/29/2024	ND	202	101	200	0.171	
EXT DRO >C28-C36	<10.0	10.0	02/29/2024	ND					

Surrogate: 1-Chlorooctane 69.9 % 48.2-134

Surrogate: 1-Chlorooctadecane 75.4 % 49.1-148

Cardinal Laboratories

*=Accredited Analyte

PLEASE NOTE: Liability and Damages. Cardinal's liability and client's exclusive remedy for any claim arising, whether based in contract or tort, shall be limited to the amount paid by client for analyses. All claims, including those for negligence and any other cause whatsoever shall be deemed waived unless made in writing and received by Cardinal within thirty (30) days after completion of the applicable service. In no event shall Cardinal be liable for incidental or consequential damages, including, without limitation, business interruptions, loss of use, or loss of profits incurred by client, its subsidiaries, affiliates or successors arising out of or related to the performance of the services hereunder by Cardinal, regardless of whether such claim is based upon any of the above stated reasons or otherwise. Results relate only to the samples identified above. This report shall not be reproduced except in full with written approval of Cardinal Laboratories.

Celey D. Keene, Lab Director/Quality Manager



PHONE (575) 393-2326 ° 101 E. MARLAND ° HOBBS, NM 88240

Analytical Results For:

CARMONA RESOURCES
 MIKE CARMONA
 310 W WALL ST, SUITE 500
 MIDLAND TX, 79701
 Fax To:

Received:	02/28/2024	Sampling Date:	02/28/2024
Reported:	02/29/2024	Sampling Type:	Soil
Project Name:	CARNE ASADA STATE 501H 502H (SECT	Sampling Condition:	Cool & Intact
Project Number:	2246	Sample Received By:	Tamara Oldaker
Project Location:	PERMIAN RESOURCES-LEA CO, NM		

Sample ID: CS - 209 (1.5') (H240997-29)

BTEX 8021B		mg/kg		Analyzed By: JH					
Analyte	Result	Reporting Limit	Analyzed	Method Blank	BS	% Recovery	True Value QC	RPD	Qualifier
Benzene*	<0.050	0.050	02/29/2024	ND	2.29	114	2.00	0.986	
Toluene*	<0.050	0.050	02/29/2024	ND	2.26	113	2.00	1.47	
Ethylbenzene*	<0.050	0.050	02/29/2024	ND	2.24	112	2.00	2.03	
Total Xylenes*	<0.150	0.150	02/29/2024	ND	6.47	108	6.00	2.25	
Total BTEX	<0.300	0.300	02/29/2024	ND					

Surrogate: 4-Bromofluorobenzene (PID) 97.5 % 71.5-134

Chloride, SM4500Cl-B		mg/kg		Analyzed By: AC					
Analyte	Result	Reporting Limit	Analyzed	Method Blank	BS	% Recovery	True Value QC	RPD	Qualifier
Chloride	624	16.0	02/29/2024	ND	416	104	400	3.77	

TPH 8015M		mg/kg		Analyzed By: ms					
Analyte	Result	Reporting Limit	Analyzed	Method Blank	BS	% Recovery	True Value QC	RPD	Qualifier
GRO C6-C10*	<10.0	10.0	02/29/2024	ND	206	103	200	0.254	
DRO >C10-C28*	<10.0	10.0	02/29/2024	ND	202	101	200	0.171	
EXT DRO >C28-C36	<10.0	10.0	02/29/2024	ND					

Surrogate: 1-Chlorooctane 62.1 % 48.2-134

Surrogate: 1-Chlorooctadecane 65.6 % 49.1-148

Cardinal Laboratories

*=Accredited Analyte

PLEASE NOTE: Liability and Damages. Cardinal's liability and client's exclusive remedy for any claim arising, whether based in contract or tort, shall be limited to the amount paid by client for analyses. All claims, including those for negligence and any other cause whatsoever shall be deemed waived unless made in writing and received by Cardinal within thirty (30) days after completion of the applicable service. In no event shall Cardinal be liable for incidental or consequential damages, including, without limitation, business interruptions, loss of use, or loss of profits incurred by client, its subsidiaries, affiliates or successors arising out of or related to the performance of the services hereunder by Cardinal, regardless of whether such claim is based upon any of the above stated reasons or otherwise. Results relate only to the samples identified above. This report shall not be reproduced except in full with written approval of Cardinal Laboratories.

Celey D. Keene, Lab Director/Quality Manager



PHONE (575) 393-2326 ° 101 E. MARLAND ° HOBBS, NM 88240

Analytical Results For:

CARMONA RESOURCES
 MIKE CARMONA
 310 W WALL ST, SUITE 500
 MIDLAND TX, 79701
 Fax To:

Received:	02/28/2024	Sampling Date:	02/28/2024
Reported:	02/29/2024	Sampling Type:	Soil
Project Name:	CARNE ASADA STATE 501H 502H (SECT	Sampling Condition:	Cool & Intact
Project Number:	2246	Sample Received By:	Tamara Oldaker
Project Location:	PERMIAN RESOURCES-LEA CO, NM		

Sample ID: CS - 210 (1.5') (H240997-30)

BTEx 8021B		mg/kg		Analyzed By: JH					
Analyte	Result	Reporting Limit	Analyzed	Method Blank	BS	% Recovery	True Value QC	RPD	Qualifier
Benzene*	<0.050	0.050	02/29/2024	ND	2.29	114	2.00	0.986	
Toluene*	<0.050	0.050	02/29/2024	ND	2.26	113	2.00	1.47	
Ethylbenzene*	<0.050	0.050	02/29/2024	ND	2.24	112	2.00	2.03	
Total Xylenes*	<0.150	0.150	02/29/2024	ND	6.47	108	6.00	2.25	
Total BTEX	<0.300	0.300	02/29/2024	ND					

Surrogate: 4-Bromofluorobenzene (PID) 96.5 % 71.5-134

Chloride, SM4500Cl-B		mg/kg		Analyzed By: AC					
Analyte	Result	Reporting Limit	Analyzed	Method Blank	BS	% Recovery	True Value QC	RPD	Qualifier
Chloride	640	16.0	02/29/2024	ND	416	104	400	3.77	

TPH 8015M		mg/kg		Analyzed By: ms					
Analyte	Result	Reporting Limit	Analyzed	Method Blank	BS	% Recovery	True Value QC	RPD	Qualifier
GRO C6-C10*	<10.0	10.0	02/29/2024	ND	206	103	200	0.254	
DRO >C10-C28*	<10.0	10.0	02/29/2024	ND	202	101	200	0.171	
EXT DRO >C28-C36	<10.0	10.0	02/29/2024	ND					

Surrogate: 1-Chlorooctane 62.2 % 48.2-134

Surrogate: 1-Chlorooctadecane 67.4 % 49.1-148

Cardinal Laboratories

*=Accredited Analyte

PLEASE NOTE: Liability and Damages. Cardinal's liability and client's exclusive remedy for any claim arising, whether based in contract or tort, shall be limited to the amount paid by client for analyses. All claims, including those for negligence and any other cause whatsoever shall be deemed waived unless made in writing and received by Cardinal within thirty (30) days after completion of the applicable service. In no event shall Cardinal be liable for incidental or consequential damages, including, without limitation, business interruptions, loss of use, or loss of profits incurred by client, its subsidiaries, affiliates or successors arising out of or related to the performance of the services hereunder by Cardinal, regardless of whether such claim is based upon any of the above stated reasons or otherwise. Results relate only to the samples identified above. This report shall not be reproduced except in full with written approval of Cardinal Laboratories.

Celey D. Keene, Lab Director/Quality Manager



PHONE (575) 393-2326 ° 101 E. MARLAND ° HOBBS, NM 88240

Analytical Results For:

CARMONA RESOURCES
 MIKE CARMONA
 310 W WALL ST, SUITE 500
 MIDLAND TX, 79701
 Fax To:

Received:	02/28/2024	Sampling Date:	02/28/2024
Reported:	02/29/2024	Sampling Type:	Soil
Project Name:	CARNE ASADA STATE 501H 502H (SECT	Sampling Condition:	Cool & Intact
Project Number:	2246	Sample Received By:	Tamara Oldaker
Project Location:	PERMIAN RESOURCES-LEA CO, NM		

Sample ID: CS - 211 (1.5') (H240997-31)

BTEX 8021B		mg/kg		Analyzed By: JH					
Analyte	Result	Reporting Limit	Analyzed	Method Blank	BS	% Recovery	True Value QC	RPD	Qualifier
Benzene*	<0.050	0.050	02/29/2024	ND	2.29	114	2.00	0.986	
Toluene*	<0.050	0.050	02/29/2024	ND	2.26	113	2.00	1.47	
Ethylbenzene*	<0.050	0.050	02/29/2024	ND	2.24	112	2.00	2.03	
Total Xylenes*	<0.150	0.150	02/29/2024	ND	6.47	108	6.00	2.25	
Total BTEX	<0.300	0.300	02/29/2024	ND					

Surrogate: 4-Bromofluorobenzene (PID) 98.0 % 71.5-134

Chloride, SM4500Cl-B		mg/kg		Analyzed By: AC						
Analyte	Result	Reporting Limit	Analyzed	Method Blank	BS	% Recovery	True Value QC	RPD	Qualifier	
Chloride	688	16.0	02/29/2024	ND	416	104	400	3.77		

TPH 8015M		mg/kg		Analyzed By: ms					
Analyte	Result	Reporting Limit	Analyzed	Method Blank	BS	% Recovery	True Value QC	RPD	Qualifier
GRO C6-C10*	<10.0	10.0	02/29/2024	ND	206	103	200	0.254	
DRO >C10-C28*	<10.0	10.0	02/29/2024	ND	202	101	200	0.171	
EXT DRO >C28-C36	<10.0	10.0	02/29/2024	ND					

Surrogate: 1-Chlorooctane 80.4 % 48.2-134

Surrogate: 1-Chlorooctadecane 87.3 % 49.1-148

Cardinal Laboratories

*=Accredited Analyte

PLEASE NOTE: Liability and Damages. Cardinal's liability and client's exclusive remedy for any claim arising, whether based in contract or tort, shall be limited to the amount paid by client for analyses. All claims, including those for negligence and any other cause whatsoever shall be deemed waived unless made in writing and received by Cardinal within thirty (30) days after completion of the applicable service. In no event shall Cardinal be liable for incidental or consequential damages, including, without limitation, business interruptions, loss of use, or loss of profits incurred by client, its subsidiaries, affiliates or successors arising out of or related to the performance of the services hereunder by Cardinal, regardless of whether such claim is based upon any of the above stated reasons or otherwise. Results relate only to the samples identified above. This report shall not be reproduced except in full with written approval of Cardinal Laboratories.

Celey D. Keene, Lab Director/Quality Manager



PHONE (575) 393-2326 ° 101 E. MARLAND ° HOBBS, NM 88240

Analytical Results For:

CARMONA RESOURCES
 MIKE CARMONA
 310 W WALL ST, SUITE 500
 MIDLAND TX, 79701
 Fax To:

Received:	02/28/2024	Sampling Date:	02/28/2024
Reported:	02/29/2024	Sampling Type:	Soil
Project Name:	CARNE ASADA STATE 501H 502H (SECT	Sampling Condition:	Cool & Intact
Project Number:	2246	Sample Received By:	Tamara Oldaker
Project Location:	PERMIAN RESOURCES-LEA CO, NM		

Sample ID: CS - 212 (1.5') (H240997-32)

BTEX 8021B		mg/kg		Analyzed By: JH						
Analyte	Result	Reporting Limit	Analyzed	Method Blank	BS	% Recovery	True Value QC	RPD	Qualifier	
Benzene*	<0.050	0.050	02/29/2024	ND	2.29	114	2.00	0.986		
Toluene*	<0.050	0.050	02/29/2024	ND	2.26	113	2.00	1.47		
Ethylbenzene*	<0.050	0.050	02/29/2024	ND	2.24	112	2.00	2.03		
Total Xylenes*	<0.150	0.150	02/29/2024	ND	6.47	108	6.00	2.25		
Total BTEX	<0.300	0.300	02/29/2024	ND						

Surrogate: 4-Bromofluorobenzene (PID) 97.3 % 71.5-134

Chloride, SM4500Cl-B		mg/kg		Analyzed By: AC						
Analyte	Result	Reporting Limit	Analyzed	Method Blank	BS	% Recovery	True Value QC	RPD	Qualifier	
Chloride	288	16.0	02/29/2024	ND	416	104	400	3.77		

TPH 8015M		mg/kg		Analyzed By: ms					
Analyte	Result	Reporting Limit	Analyzed	Method Blank	BS	% Recovery	True Value QC	RPD	Qualifier
GRO C6-C10*	<10.0	10.0	02/29/2024	ND	206	103	200	0.254	
DRO >C10-C28*	<10.0	10.0	02/29/2024	ND	202	101	200	0.171	
EXT DRO >C28-C36	<10.0	10.0	02/29/2024	ND					

Surrogate: 1-Chlorooctane 74.7 % 48.2-134

Surrogate: 1-Chlorooctadecane 80.0 % 49.1-148

Cardinal Laboratories

*=Accredited Analyte

PLEASE NOTE: Liability and Damages. Cardinal's liability and client's exclusive remedy for any claim arising, whether based in contract or tort, shall be limited to the amount paid by client for analyses. All claims, including those for negligence and any other cause whatsoever shall be deemed waived unless made in writing and received by Cardinal within thirty (30) days after completion of the applicable service. In no event shall Cardinal be liable for incidental or consequential damages, including, without limitation, business interruptions, loss of use, or loss of profits incurred by client, its subsidiaries, affiliates or successors arising out of or related to the performance of the services hereunder by Cardinal, regardless of whether such claim is based upon any of the above stated reasons or otherwise. Results relate only to the samples identified above. This report shall not be reproduced except in full with written approval of Cardinal Laboratories.

Celey D. Keene, Lab Director/Quality Manager



PHONE (575) 393-2326 ° 101 E. MARLAND ° HOBBS, NM 88240

Analytical Results For:

CARMONA RESOURCES
 MIKE CARMONA
 310 W WALL ST, SUITE 500
 MIDLAND TX, 79701
 Fax To:

Received:	02/28/2024	Sampling Date:	02/28/2024
Reported:	02/29/2024	Sampling Type:	Soil
Project Name:	CARNE ASADA STATE 501H 502H (SECT	Sampling Condition:	Cool & Intact
Project Number:	2246	Sample Received By:	Tamara Oldaker
Project Location:	PERMIAN RESOURCES-LEA CO, NM		

Sample ID: CS - 213 (1.5') (H240997-33)

BTEX 8021B		mg/kg		Analyzed By: JH						
Analyte	Result	Reporting Limit	Analyzed	Method Blank	BS	% Recovery	True Value QC	RPD	Qualifier	
Benzene*	<0.050	0.050	02/29/2024	ND	2.29	114	2.00	0.986		
Toluene*	<0.050	0.050	02/29/2024	ND	2.26	113	2.00	1.47		
Ethylbenzene*	<0.050	0.050	02/29/2024	ND	2.24	112	2.00	2.03		
Total Xylenes*	<0.150	0.150	02/29/2024	ND	6.47	108	6.00	2.25		
Total BTEX	<0.300	0.300	02/29/2024	ND						

Surrogate: 4-Bromofluorobenzene (PID) 97.2 % 71.5-134

Chloride, SM4500CI-B		mg/kg		Analyzed By: AC						
Analyte	Result	Reporting Limit	Analyzed	Method Blank	BS	% Recovery	True Value QC	RPD	Qualifier	
Chloride	352	16.0	02/29/2024	ND	416	104	400	3.77		

TPH 8015M		mg/kg		Analyzed By: ms					
Analyte	Result	Reporting Limit	Analyzed	Method Blank	BS	% Recovery	True Value QC	RPD	Qualifier
GRO C6-C10*	<10.0	10.0	02/29/2024	ND	206	103	200	0.254	
DRO >C10-C28*	<10.0	10.0	02/29/2024	ND	202	101	200	0.171	
EXT DRO >C28-C36	<10.0	10.0	02/29/2024	ND					

Surrogate: 1-Chlorooctane 65.3 % 48.2-134

Surrogate: 1-Chlorooctadecane 69.0 % 49.1-148

Cardinal Laboratories

*=Accredited Analyte

PLEASE NOTE: Liability and Damages. Cardinal's liability and client's exclusive remedy for any claim arising, whether based in contract or tort, shall be limited to the amount paid by client for analyses. All claims, including those for negligence and any other cause whatsoever shall be deemed waived unless made in writing and received by Cardinal within thirty (30) days after completion of the applicable service. In no event shall Cardinal be liable for incidental or consequential damages, including, without limitation, business interruptions, loss of use, or loss of profits incurred by client, its subsidiaries, affiliates or successors arising out of or related to the performance of the services hereunder by Cardinal, regardless of whether such claim is based upon any of the above stated reasons or otherwise. Results relate only to the samples identified above. This report shall not be reproduced except in full with written approval of Cardinal Laboratories.

Celey D. Keene, Lab Director/Quality Manager



PHONE (575) 393-2326 ° 101 E. MARLAND ° HOBBS, NM 88240

Analytical Results For:

CARMONA RESOURCES
 MIKE CARMONA
 310 W WALL ST, SUITE 500
 MIDLAND TX, 79701
 Fax To:

Received:	02/28/2024	Sampling Date:	02/28/2024
Reported:	02/29/2024	Sampling Type:	Soil
Project Name:	CARNE ASADA STATE 501H 502H (SECT	Sampling Condition:	Cool & Intact
Project Number:	2246	Sample Received By:	Tamara Oldaker
Project Location:	PERMIAN RESOURCES-LEA CO, NM		

Sample ID: CS - 214 (1.5') (H240997-34)

BTEX 8021B		mg/kg		Analyzed By: JH					
Analyte	Result	Reporting Limit	Analyzed	Method Blank	BS	% Recovery	True Value QC	RPD	Qualifier
Benzene*	<0.050	0.050	02/29/2024	ND	2.29	114	2.00	0.986	
Toluene*	<0.050	0.050	02/29/2024	ND	2.26	113	2.00	1.47	
Ethylbenzene*	<0.050	0.050	02/29/2024	ND	2.24	112	2.00	2.03	
Total Xylenes*	<0.150	0.150	02/29/2024	ND	6.47	108	6.00	2.25	
Total BTEX	<0.300	0.300	02/29/2024	ND					

Surrogate: 4-Bromofluorobenzene (PID) 97.0 % 71.5-134

Chloride, SM4500Cl-B		mg/kg		Analyzed By: AC						
Analyte	Result	Reporting Limit	Analyzed	Method Blank	BS	% Recovery	True Value QC	RPD	Qualifier	
Chloride	320	16.0	02/29/2024	ND	416	104	400	3.77		

TPH 8015M		mg/kg		Analyzed By: ms					
Analyte	Result	Reporting Limit	Analyzed	Method Blank	BS	% Recovery	True Value QC	RPD	Qualifier
GRO C6-C10*	<10.0	10.0	02/29/2024	ND	206	103	200	0.254	
DRO >C10-C28*	<10.0	10.0	02/29/2024	ND	202	101	200	0.171	
EXT DRO >C28-C36	<10.0	10.0	02/29/2024	ND					

Surrogate: 1-Chlorooctane 78.9 % 48.2-134

Surrogate: 1-Chlorooctadecane 83.8 % 49.1-148

Cardinal Laboratories

*=Accredited Analyte

PLEASE NOTE: Liability and Damages. Cardinal's liability and client's exclusive remedy for any claim arising, whether based in contract or tort, shall be limited to the amount paid by client for analyses. All claims, including those for negligence and any other cause whatsoever shall be deemed waived unless made in writing and received by Cardinal within thirty (30) days after completion of the applicable service. In no event shall Cardinal be liable for incidental or consequential damages, including, without limitation, business interruptions, loss of use, or loss of profits incurred by client, its subsidiaries, affiliates or successors arising out of or related to the performance of the services hereunder by Cardinal, regardless of whether such claim is based upon any of the above stated reasons or otherwise. Results relate only to the samples identified above. This report shall not be reproduced except in full with written approval of Cardinal Laboratories.

Celey D. Keene, Lab Director/Quality Manager



PHONE (575) 393-2326 ° 101 E. MARLAND ° HOBBS, NM 88240

Analytical Results For:

CARMONA RESOURCES
 MIKE CARMONA
 310 W WALL ST, SUITE 500
 MIDLAND TX, 79701
 Fax To:

Received:	02/28/2024	Sampling Date:	02/28/2024
Reported:	02/29/2024	Sampling Type:	Soil
Project Name:	CARNE ASADA STATE 501H 502H (SECT	Sampling Condition:	Cool & Intact
Project Number:	2246	Sample Received By:	Tamara Oldaker
Project Location:	PERMIAN RESOURCES-LEA CO, NM		

Sample ID: CS - 215 (1.5') (H240997-35)

BTEx 8021B		mg/kg		Analyzed By: JH						
Analyte	Result	Reporting Limit	Analyzed	Method Blank	BS	% Recovery	True Value QC	RPD	Qualifier	
Benzene*	<0.050	0.050	02/29/2024	ND	2.29	114	2.00	0.986		
Toluene*	<0.050	0.050	02/29/2024	ND	2.26	113	2.00	1.47		
Ethylbenzene*	<0.050	0.050	02/29/2024	ND	2.24	112	2.00	2.03		
Total Xylenes*	<0.150	0.150	02/29/2024	ND	6.47	108	6.00	2.25		
Total BTEX	<0.300	0.300	02/29/2024	ND						

Surrogate: 4-Bromofluorobenzene (PID) 97.1 % 71.5-134

Chloride, SM4500Cl-B		mg/kg		Analyzed By: AC						
Analyte	Result	Reporting Limit	Analyzed	Method Blank	BS	% Recovery	True Value QC	RPD	Qualifier	
Chloride	400	16.0	02/29/2024	ND	416	104	400	3.77		

TPH 8015M		mg/kg		Analyzed By: ms					
Analyte	Result	Reporting Limit	Analyzed	Method Blank	BS	% Recovery	True Value QC	RPD	Qualifier
GRO C6-C10*	<10.0	10.0	02/29/2024	ND	206	103	200	0.254	
DRO >C10-C28*	<10.0	10.0	02/29/2024	ND	202	101	200	0.171	
EXT DRO >C28-C36	<10.0	10.0	02/29/2024	ND					

Surrogate: 1-Chlorooctane 73.6 % 48.2-134

Surrogate: 1-Chlorooctadecane 77.5 % 49.1-148

Cardinal Laboratories

*=Accredited Analyte

PLEASE NOTE: Liability and Damages. Cardinal's liability and client's exclusive remedy for any claim arising, whether based in contract or tort, shall be limited to the amount paid by client for analyses. All claims, including those for negligence and any other cause whatsoever shall be deemed waived unless made in writing and received by Cardinal within thirty (30) days after completion of the applicable service. In no event shall Cardinal be liable for incidental or consequential damages, including, without limitation, business interruptions, loss of use, or loss of profits incurred by client, its subsidiaries, affiliates or successors arising out of or related to the performance of the services hereunder by Cardinal, regardless of whether such claim is based upon any of the above stated reasons or otherwise. Results relate only to the samples identified above. This report shall not be reproduced except in full with written approval of Cardinal Laboratories.

Celey D. Keene, Lab Director/Quality Manager



PHONE (575) 393-2326 ° 101 E. MARLAND ° HOBBS, NM 88240

Analytical Results For:

CARMONA RESOURCES
 MIKE CARMONA
 310 W WALL ST, SUITE 500
 MIDLAND TX, 79701
 Fax To:

Received:	02/28/2024	Sampling Date:	02/28/2024
Reported:	02/29/2024	Sampling Type:	Soil
Project Name:	CARNE ASADA STATE 501H 502H (SECT	Sampling Condition:	Cool & Intact
Project Number:	2246	Sample Received By:	Tamara Oldaker
Project Location:	PERMIAN RESOURCES-LEA CO, NM		

Sample ID: CS - 216 (1.5') (H240997-36)

BTEX 8021B		mg/kg		Analyzed By: JH					
Analyte	Result	Reporting Limit	Analyzed	Method Blank	BS	% Recovery	True Value QC	RPD	Qualifier
Benzene*	<0.050	0.050	02/29/2024	ND	2.29	114	2.00	0.986	
Toluene*	<0.050	0.050	02/29/2024	ND	2.26	113	2.00	1.47	
Ethylbenzene*	<0.050	0.050	02/29/2024	ND	2.24	112	2.00	2.03	
Total Xylenes*	<0.150	0.150	02/29/2024	ND	6.47	108	6.00	2.25	
Total BTEX	<0.300	0.300	02/29/2024	ND					

Surrogate: 4-Bromofluorobenzene (PID) 97.2 % 71.5-134

Chloride, SM4500Cl-B		mg/kg		Analyzed By: HM					
Analyte	Result	Reporting Limit	Analyzed	Method Blank	BS	% Recovery	True Value QC	RPD	Qualifier
Chloride	288	16.0	02/29/2024	ND	400	100	400	14.8	

TPH 8015M		mg/kg		Analyzed By: ms					
Analyte	Result	Reporting Limit	Analyzed	Method Blank	BS	% Recovery	True Value QC	RPD	Qualifier
GRO C6-C10*	<10.0	10.0	02/29/2024	ND	206	103	200	0.254	
DRO >C10-C28*	<10.0	10.0	02/29/2024	ND	202	101	200	0.171	
EXT DRO >C28-C36	<10.0	10.0	02/29/2024	ND					

Surrogate: 1-Chlorooctane 76.2 % 48.2-134

Surrogate: 1-Chlorooctadecane 79.6 % 49.1-148

Cardinal Laboratories

*=Accredited Analyte

PLEASE NOTE: Liability and Damages. Cardinal's liability and client's exclusive remedy for any claim arising, whether based in contract or tort, shall be limited to the amount paid by client for analyses. All claims, including those for negligence and any other cause whatsoever shall be deemed waived unless made in writing and received by Cardinal within thirty (30) days after completion of the applicable service. In no event shall Cardinal be liable for incidental or consequential damages, including, without limitation, business interruptions, loss of use, or loss of profits incurred by client, its subsidiaries, affiliates or successors arising out of or related to the performance of the services hereunder by Cardinal, regardless of whether such claim is based upon any of the above stated reasons or otherwise. Results relate only to the samples identified above. This report shall not be reproduced except in full with written approval of Cardinal Laboratories.

Celey D. Keene, Lab Director/Quality Manager



PHONE (575) 393-2326 ° 101 E. MARLAND ° HOBBS, NM 88240

Analytical Results For:

CARMONA RESOURCES
 MIKE CARMONA
 310 W WALL ST, SUITE 500
 MIDLAND TX, 79701
 Fax To:

Received:	02/28/2024	Sampling Date:	02/28/2024
Reported:	02/29/2024	Sampling Type:	Soil
Project Name:	CARNE ASADA STATE 501H 502H (SECT	Sampling Condition:	Cool & Intact
Project Number:	2246	Sample Received By:	Tamara Oldaker
Project Location:	PERMIAN RESOURCES-LEA CO, NM		

Sample ID: CS - 217 (1.5') (H240997-37)

BTEx 8021B		mg/kg		Analyzed By: JH					
Analyte	Result	Reporting Limit	Analyzed	Method Blank	BS	% Recovery	True Value QC	RPD	Qualifier
Benzene*	<0.050	0.050	02/29/2024	ND	2.29	114	2.00	0.986	
Toluene*	<0.050	0.050	02/29/2024	ND	2.26	113	2.00	1.47	
Ethylbenzene*	<0.050	0.050	02/29/2024	ND	2.24	112	2.00	2.03	
Total Xylenes*	<0.150	0.150	02/29/2024	ND	6.47	108	6.00	2.25	
Total BTEX	<0.300	0.300	02/29/2024	ND					

Surrogate: 4-Bromofluorobenzene (PID) 96.7 % 71.5-134

Chloride, SM4500Cl-B		mg/kg		Analyzed By: HM					
Analyte	Result	Reporting Limit	Analyzed	Method Blank	BS	% Recovery	True Value QC	RPD	Qualifier
Chloride	416	16.0	02/29/2024	ND	400	100	400	14.8	

TPH 8015M		mg/kg		Analyzed By: ms					
Analyte	Result	Reporting Limit	Analyzed	Method Blank	BS	% Recovery	True Value QC	RPD	Qualifier
GRO C6-C10*	<10.0	10.0	02/29/2024	ND	206	103	200	0.254	
DRO >C10-C28*	<10.0	10.0	02/29/2024	ND	202	101	200	0.171	
EXT DRO >C28-C36	<10.0	10.0	02/29/2024	ND					

Surrogate: 1-Chlorooctane 84.6 % 48.2-134

Surrogate: 1-Chlorooctadecane 90.9 % 49.1-148

Cardinal Laboratories

*=Accredited Analyte

PLEASE NOTE: Liability and Damages. Cardinal's liability and client's exclusive remedy for any claim arising, whether based in contract or tort, shall be limited to the amount paid by client for analyses. All claims, including those for negligence and any other cause whatsoever shall be deemed waived unless made in writing and received by Cardinal within thirty (30) days after completion of the applicable service. In no event shall Cardinal be liable for incidental or consequential damages, including, without limitation, business interruptions, loss of use, or loss of profits incurred by client, its subsidiaries, affiliates or successors arising out of or related to the performance of the services hereunder by Cardinal, regardless of whether such claim is based upon any of the above stated reasons or otherwise. Results relate only to the samples identified above. This report shall not be reproduced except in full with written approval of Cardinal Laboratories.

Celey D. Keene, Lab Director/Quality Manager



PHONE (575) 393-2326 ° 101 E. MARLAND ° HOBBS, NM 88240

Analytical Results For:

CARMONA RESOURCES
 MIKE CARMONA
 310 W WALL ST, SUITE 500
 MIDLAND TX, 79701
 Fax To:

Received:	02/28/2024	Sampling Date:	02/28/2024
Reported:	02/29/2024	Sampling Type:	Soil
Project Name:	CARNE ASADA STATE 501H 502H (SECT	Sampling Condition:	Cool & Intact
Project Number:	2246	Sample Received By:	Tamara Oldaker
Project Location:	PERMIAN RESOURCES-LEA CO, NM		

Sample ID: CS - 218 (1.5') (H240997-38)

BTEX 8021B		mg/kg		Analyzed By: JH					
Analyte	Result	Reporting Limit	Analyzed	Method Blank	BS	% Recovery	True Value QC	RPD	Qualifier
Benzene*	<0.050	0.050	02/29/2024	ND	2.29	114	2.00	0.986	
Toluene*	<0.050	0.050	02/29/2024	ND	2.26	113	2.00	1.47	
Ethylbenzene*	<0.050	0.050	02/29/2024	ND	2.24	112	2.00	2.03	
Total Xylenes*	<0.150	0.150	02/29/2024	ND	6.47	108	6.00	2.25	
Total BTEX	<0.300	0.300	02/29/2024	ND					

Surrogate: 4-Bromofluorobenzene (PID) 97.2 % 71.5-134

Chloride, SM4500Cl-B		mg/kg		Analyzed By: HM					
Analyte	Result	Reporting Limit	Analyzed	Method Blank	BS	% Recovery	True Value QC	RPD	Qualifier
Chloride	272	16.0	02/29/2024	ND	400	100	400	14.8	

TPH 8015M		mg/kg		Analyzed By: ms					
Analyte	Result	Reporting Limit	Analyzed	Method Blank	BS	% Recovery	True Value QC	RPD	Qualifier
GRO C6-C10*	<10.0	10.0	02/29/2024	ND	206	103	200	0.254	
DRO >C10-C28*	<10.0	10.0	02/29/2024	ND	202	101	200	0.171	
EXT DRO >C28-C36	<10.0	10.0	02/29/2024	ND					

Surrogate: 1-Chlorooctane 82.9 % 48.2-134

Surrogate: 1-Chlorooctadecane 88.5 % 49.1-148

Cardinal Laboratories

*=Accredited Analyte

PLEASE NOTE: Liability and Damages. Cardinal's liability and client's exclusive remedy for any claim arising, whether based in contract or tort, shall be limited to the amount paid by client for analyses. All claims, including those for negligence and any other cause whatsoever shall be deemed waived unless made in writing and received by Cardinal within thirty (30) days after completion of the applicable service. In no event shall Cardinal be liable for incidental or consequential damages, including, without limitation, business interruptions, loss of use, or loss of profits incurred by client, its subsidiaries, affiliates or successors arising out of or related to the performance of the services hereunder by Cardinal, regardless of whether such claim is based upon any of the above stated reasons or otherwise. Results relate only to the samples identified above. This report shall not be reproduced except in full with written approval of Cardinal Laboratories.

Celey D. Keene, Lab Director/Quality Manager



PHONE (575) 393-2326 ° 101 E. MARLAND ° HOBBS, NM 88240

Analytical Results For:

CARMONA RESOURCES
 MIKE CARMONA
 310 W WALL ST, SUITE 500
 MIDLAND TX, 79701
 Fax To:

Received:	02/28/2024	Sampling Date:	02/28/2024
Reported:	02/29/2024	Sampling Type:	Soil
Project Name:	CARNE ASADA STATE 501H 502H (SECT	Sampling Condition:	Cool & Intact
Project Number:	2246	Sample Received By:	Tamara Oldaker
Project Location:	PERMIAN RESOURCES-LEA CO, NM		

Sample ID: CS - 219 (1.5') (H240997-39)

BTEx 8021B		mg/kg		Analyzed By: JH					
Analyte	Result	Reporting Limit	Analyzed	Method Blank	BS	% Recovery	True Value QC	RPD	Qualifier
Benzene*	<0.050	0.050	02/29/2024	ND	2.29	114	2.00	0.986	
Toluene*	<0.050	0.050	02/29/2024	ND	2.26	113	2.00	1.47	
Ethylbenzene*	<0.050	0.050	02/29/2024	ND	2.24	112	2.00	2.03	
Total Xylenes*	<0.150	0.150	02/29/2024	ND	6.47	108	6.00	2.25	
Total BTEX	<0.300	0.300	02/29/2024	ND					

Surrogate: 4-Bromofluorobenzene (PID) 97.8 % 71.5-134

Chloride, SM4500CI-B		mg/kg		Analyzed By: HM						
Analyte	Result	Reporting Limit	Analyzed	Method Blank	BS	% Recovery	True Value QC	RPD	Qualifier	
Chloride	304	16.0	02/29/2024	ND	400	100	400	14.8		

TPH 8015M		mg/kg		Analyzed By: MS					
Analyte	Result	Reporting Limit	Analyzed	Method Blank	BS	% Recovery	True Value QC	RPD	Qualifier
GRO C6-C10*	<10.0	10.0	02/29/2024	ND	188	93.8	200	1.16	
DRO >C10-C28*	<10.0	10.0	02/29/2024	ND	187	93.5	200	3.00	
EXT DRO >C28-C36	<10.0	10.0	02/29/2024	ND					

Surrogate: 1-Chlorooctane 79.2 % 48.2-134

Surrogate: 1-Chlorooctadecane 71.4 % 49.1-148

Cardinal Laboratories

*=Accredited Analyte

PLEASE NOTE: Liability and Damages. Cardinal's liability and client's exclusive remedy for any claim arising, whether based in contract or tort, shall be limited to the amount paid by client for analyses. All claims, including those for negligence and any other cause whatsoever shall be deemed waived unless made in writing and received by Cardinal within thirty (30) days after completion of the applicable service. In no event shall Cardinal be liable for incidental or consequential damages, including, without limitation, business interruptions, loss of use, or loss of profits incurred by client, its subsidiaries, affiliates or successors arising out of or related to the performance of the services hereunder by Cardinal, regardless of whether such claim is based upon any of the above stated reasons or otherwise. Results relate only to the samples identified above. This report shall not be reproduced except in full with written approval of Cardinal Laboratories.

Celey D. Keene, Lab Director/Quality Manager



PHONE (575) 393-2326 ° 101 E. MARLAND ° HOBBS, NM 88240

Analytical Results For:

CARMONA RESOURCES
 MIKE CARMONA
 310 W WALL ST, SUITE 500
 MIDLAND TX, 79701
 Fax To:

Received:	02/28/2024	Sampling Date:	02/28/2024
Reported:	02/29/2024	Sampling Type:	Soil
Project Name:	CARNE ASADA STATE 501H 502H (SECT	Sampling Condition:	Cool & Intact
Project Number:	2246	Sample Received By:	Tamara Oldaker
Project Location:	PERMIAN RESOURCES-LEA CO, NM		

Sample ID: CS - 220 (1.5') (H240997-40)

BTEX 8021B		mg/kg		Analyzed By: JH						
Analyte	Result	Reporting Limit	Analyzed	Method Blank	BS	% Recovery	True Value QC	RPD	Qualifier	
Benzene*	<0.050	0.050	02/29/2024	ND	2.29	114	2.00	0.986		
Toluene*	<0.050	0.050	02/29/2024	ND	2.26	113	2.00	1.47		
Ethylbenzene*	<0.050	0.050	02/29/2024	ND	2.24	112	2.00	2.03		
Total Xylenes*	<0.150	0.150	02/29/2024	ND	6.47	108	6.00	2.25		
Total BTEX	<0.300	0.300	02/29/2024	ND						

Surrogate: 4-Bromofluorobenzene (PID) 97.4 % 71.5-134

Chloride, SM4500Cl-B		mg/kg		Analyzed By: HM					
Analyte	Result	Reporting Limit	Analyzed	Method Blank	BS	% Recovery	True Value QC	RPD	Qualifier
Chloride	288	16.0	02/29/2024	ND	400	100	400	14.8	

TPH 8015M		mg/kg		Analyzed By: MS					
Analyte	Result	Reporting Limit	Analyzed	Method Blank	BS	% Recovery	True Value QC	RPD	Qualifier
GRO C6-C10*	<10.0	10.0	02/29/2024	ND	188	93.8	200	1.16	
DRO >C10-C28*	<10.0	10.0	02/29/2024	ND	187	93.5	200	3.00	
EXT DRO >C28-C36	<10.0	10.0	02/29/2024	ND					

Surrogate: 1-Chlorooctane 87.4 % 48.2-134

Surrogate: 1-Chlorooctadecane 79.4 % 49.1-148

Cardinal Laboratories

*=Accredited Analyte

PLEASE NOTE: Liability and Damages. Cardinal's liability and client's exclusive remedy for any claim arising, whether based in contract or tort, shall be limited to the amount paid by client for analyses. All claims, including those for negligence and any other cause whatsoever shall be deemed waived unless made in writing and received by Cardinal within thirty (30) days after completion of the applicable service. In no event shall Cardinal be liable for incidental or consequential damages, including, without limitation, business interruptions, loss of use, or loss of profits incurred by client, its subsidiaries, affiliates or successors arising out of or related to the performance of the services hereunder by Cardinal, regardless of whether such claim is based upon any of the above stated reasons or otherwise. Results relate only to the samples identified above. This report shall not be reproduced except in full with written approval of Cardinal Laboratories.

Celey D. Keene, Lab Director/Quality Manager



PHONE (575) 393-2326 ° 101 E. MARLAND ° HOBBS, NM 88240

Analytical Results For:

CARMONA RESOURCES
 MIKE CARMONA
 310 W WALL ST, SUITE 500
 MIDLAND TX, 79701
 Fax To:

Received:	02/28/2024	Sampling Date:	02/28/2024
Reported:	02/29/2024	Sampling Type:	Soil
Project Name:	CARNE ASADA STATE 501H 502H (SECT	Sampling Condition:	Cool & Intact
Project Number:	2246	Sample Received By:	Tamara Oldaker
Project Location:	PERMIAN RESOURCES-LEA CO, NM		

Sample ID: CS - 221 (1.5') (H240997-41)

BTEx 8021B		mg/kg		Analyzed By: JH						
Analyte	Result	Reporting Limit	Analyzed	Method Blank	BS	% Recovery	True Value QC	RPD	Qualifier	
Benzene*	<0.050	0.050	02/29/2024	ND	2.16	108	2.00	5.35		
Toluene*	<0.050	0.050	02/29/2024	ND	2.15	107	2.00	5.93		
Ethylbenzene*	<0.050	0.050	02/29/2024	ND	2.12	106	2.00	5.97	QM-07	
Total Xylenes*	<0.150	0.150	02/29/2024	ND	6.42	107	6.00	4.80		
Total BTEX	<0.300	0.300	02/29/2024	ND						

Surrogate: 4-Bromofluorobenzene (PID) 104 % 71.5-134

Chloride, SM4500Cl-B		mg/kg		Analyzed By: HM					
Analyte	Result	Reporting Limit	Analyzed	Method Blank	BS	% Recovery	True Value QC	RPD	Qualifier
Chloride	448	16.0	02/29/2024	ND	400	100	400	14.8	

TPH 8015M		mg/kg		Analyzed By: MS					
Analyte	Result	Reporting Limit	Analyzed	Method Blank	BS	% Recovery	True Value QC	RPD	Qualifier
GRO C6-C10*	<10.0	10.0	02/29/2024	ND	188	93.8	200	1.16	
DRO >C10-C28*	10.5	10.0	02/29/2024	ND	187	93.5	200	3.00	
EXT DRO >C28-C36	<10.0	10.0	02/29/2024	ND					

Surrogate: 1-Chlorooctane 55.3 % 48.2-134

Surrogate: 1-Chlorooctadecane 50.3 % 49.1-148

Cardinal Laboratories

*=Accredited Analyte

PLEASE NOTE: Liability and Damages. Cardinal's liability and client's exclusive remedy for any claim arising, whether based in contract or tort, shall be limited to the amount paid by client for analyses. All claims, including those for negligence and any other cause whatsoever shall be deemed waived unless made in writing and received by Cardinal within thirty (30) days after completion of the applicable service. In no event shall Cardinal be liable for incidental or consequential damages, including, without limitation, business interruptions, loss of use, or loss of profits incurred by client, its subsidiaries, affiliates or successors arising out of or related to the performance of the services hereunder by Cardinal, regardless of whether such claim is based upon any of the above stated reasons or otherwise. Results relate only to the samples identified above. This report shall not be reproduced except in full with written approval of Cardinal Laboratories.

Celey D. Keene, Lab Director/Quality Manager



PHONE (575) 393-2326 ° 101 E. MARLAND ° HOBBS, NM 88240

Analytical Results For:

CARMONA RESOURCES
 MIKE CARMONA
 310 W WALL ST, SUITE 500
 MIDLAND TX, 79701
 Fax To:

Received:	02/28/2024	Sampling Date:	02/28/2024
Reported:	02/29/2024	Sampling Type:	Soil
Project Name:	CARNE ASADA STATE 501H 502H (SECT	Sampling Condition:	Cool & Intact
Project Number:	2246	Sample Received By:	Tamara Oldaker
Project Location:	PERMIAN RESOURCES-LEA CO, NM		

Sample ID: CS - 222 (1.5') (H240997-42)

BTEX 8021B		mg/kg		Analyzed By: JH						
Analyte	Result	Reporting Limit	Analyzed	Method Blank	BS	% Recovery	True Value QC	RPD	Qualifier	
Benzene*	<0.050	0.050	02/29/2024	ND	2.16	108	2.00	5.35		
Toluene*	<0.050	0.050	02/29/2024	ND	2.15	107	2.00	5.93		
Ethylbenzene*	<0.050	0.050	02/29/2024	ND	2.12	106	2.00	5.97		
Total Xylenes*	<0.150	0.150	02/29/2024	ND	6.42	107	6.00	4.80		
Total BTEX	<0.300	0.300	02/29/2024	ND						

Surrogate: 4-Bromofluorobenzene (PID) 103 % 71.5-134

Chloride, SM4500CI-B		mg/kg		Analyzed By: HM						
Analyte	Result	Reporting Limit	Analyzed	Method Blank	BS	% Recovery	True Value QC	RPD	Qualifier	
Chloride	448	16.0	02/29/2024	ND	400	100	400	14.8		

TPH 8015M		mg/kg		Analyzed By: MS					
Analyte	Result	Reporting Limit	Analyzed	Method Blank	BS	% Recovery	True Value QC	RPD	Qualifier
GRO C6-C10*	<10.0	10.0	02/29/2024	ND	188	93.8	200	1.16	
DRO >C10-C28*	10.0	10.0	02/29/2024	ND	187	93.5	200	3.00	
EXT DRO >C28-C36	<10.0	10.0	02/29/2024	ND					

Surrogate: 1-Chlorooctane 83.1 % 48.2-134

Surrogate: 1-Chlorooctadecane 75.7 % 49.1-148

Cardinal Laboratories

*=Accredited Analyte

PLEASE NOTE: Liability and Damages. Cardinal's liability and client's exclusive remedy for any claim arising, whether based in contract or tort, shall be limited to the amount paid by client for analyses. All claims, including those for negligence and any other cause whatsoever shall be deemed waived unless made in writing and received by Cardinal within thirty (30) days after completion of the applicable service. In no event shall Cardinal be liable for incidental or consequential damages, including, without limitation, business interruptions, loss of use, or loss of profits incurred by client, its subsidiaries, affiliates or successors arising out of or related to the performance of the services hereunder by Cardinal, regardless of whether such claim is based upon any of the above stated reasons or otherwise. Results relate only to the samples identified above. This report shall not be reproduced except in full with written approval of Cardinal Laboratories.

Celey D. Keene, Lab Director/Quality Manager



PHONE (575) 393-2326 ° 101 E. MARLAND ° HOBBS, NM 88240

Analytical Results For:

CARMONA RESOURCES
 MIKE CARMONA
 310 W WALL ST, SUITE 500
 MIDLAND TX, 79701
 Fax To:

Received:	02/28/2024	Sampling Date:	02/28/2024
Reported:	02/29/2024	Sampling Type:	Soil
Project Name:	CARNE ASADA STATE 501H 502H (SECT	Sampling Condition:	Cool & Intact
Project Number:	2246	Sample Received By:	Tamara Oldaker
Project Location:	PERMIAN RESOURCES-LEA CO, NM		

Sample ID: CS - 223 (1.5') (H240997-43)

BTEX 8021B		mg/kg		Analyzed By: JH						
Analyte	Result	Reporting Limit	Analyzed	Method Blank	BS	% Recovery	True Value QC	RPD	Qualifier	
Benzene*	<0.050	0.050	02/29/2024	ND	2.16	108	2.00	5.35		
Toluene*	<0.050	0.050	02/29/2024	ND	2.15	107	2.00	5.93		
Ethylbenzene*	<0.050	0.050	02/29/2024	ND	2.12	106	2.00	5.97		
Total Xylenes*	<0.150	0.150	02/29/2024	ND	6.42	107	6.00	4.80		
Total BTEX	<0.300	0.300	02/29/2024	ND						

Surrogate: 4-Bromofluorobenzene (PID) 103 % 71.5-134

Chloride, SM4500Cl-B		mg/kg		Analyzed By: HM						
Analyte	Result	Reporting Limit	Analyzed	Method Blank	BS	% Recovery	True Value QC	RPD	Qualifier	
Chloride	432	16.0	02/29/2024	ND	400	100	400	14.8		

TPH 8015M		mg/kg		Analyzed By: MS					
Analyte	Result	Reporting Limit	Analyzed	Method Blank	BS	% Recovery	True Value QC	RPD	Qualifier
GRO C6-C10*	<10.0	10.0	02/29/2024	ND	188	93.8	200	1.16	
DRO >C10-C28*	83.6	10.0	02/29/2024	ND	187	93.5	200	3.00	
EXT DRO >C28-C36	55.4	10.0	02/29/2024	ND					

Surrogate: 1-Chlorooctane 64.9 % 48.2-134

Surrogate: 1-Chlorooctadecane 60.4 % 49.1-148

Cardinal Laboratories

*=Accredited Analyte

PLEASE NOTE: Liability and Damages. Cardinal's liability and client's exclusive remedy for any claim arising, whether based in contract or tort, shall be limited to the amount paid by client for analyses. All claims, including those for negligence and any other cause whatsoever shall be deemed waived unless made in writing and received by Cardinal within thirty (30) days after completion of the applicable service. In no event shall Cardinal be liable for incidental or consequential damages, including, without limitation, business interruptions, loss of use, or loss of profits incurred by client, its subsidiaries, affiliates or successors arising out of or related to the performance of the services hereunder by Cardinal, regardless of whether such claim is based upon any of the above stated reasons or otherwise. Results relate only to the samples identified above. This report shall not be reproduced except in full with written approval of Cardinal Laboratories.

Celey D. Keene, Lab Director/Quality Manager



PHONE (575) 393-2326 ° 101 E. MARLAND ° HOBBS, NM 88240

Analytical Results For:

CARMONA RESOURCES
 MIKE CARMONA
 310 W WALL ST, SUITE 500
 MIDLAND TX, 79701
 Fax To:

Received:	02/28/2024	Sampling Date:	02/28/2024
Reported:	02/29/2024	Sampling Type:	Soil
Project Name:	CARNE ASADA STATE 501H 502H (SECT	Sampling Condition:	Cool & Intact
Project Number:	2246	Sample Received By:	Tamara Oldaker
Project Location:	PERMIAN RESOURCES-LEA CO, NM		

Sample ID: CS - 224 (1.5') (H240997-44)

BTEX 8021B		mg/kg		Analyzed By: JH						
Analyte	Result	Reporting Limit	Analyzed	Method Blank	BS	% Recovery	True Value QC	RPD	Qualifier	
Benzene*	<0.050	0.050	02/29/2024	ND	2.16	108	2.00	5.35		
Toluene*	<0.050	0.050	02/29/2024	ND	2.15	107	2.00	5.93		
Ethylbenzene*	<0.050	0.050	02/29/2024	ND	2.12	106	2.00	5.97		
Total Xylenes*	<0.150	0.150	02/29/2024	ND	6.42	107	6.00	4.80		
Total BTEX	<0.300	0.300	02/29/2024	ND						

Surrogate: 4-Bromofluorobenzene (PID) 103 % 71.5-134

Chloride, SM4500CI-B		mg/kg		Analyzed By: HM						
Analyte	Result	Reporting Limit	Analyzed	Method Blank	BS	% Recovery	True Value QC	RPD	Qualifier	
Chloride	384	16.0	02/29/2024	ND	400	100	400	14.8		

TPH 8015M		mg/kg		Analyzed By: MS					
Analyte	Result	Reporting Limit	Analyzed	Method Blank	BS	% Recovery	True Value QC	RPD	Qualifier
GRO C6-C10*	<10.0	10.0	02/29/2024	ND	188	93.8	200	1.16	
DRO >C10-C28*	<10.0	10.0	02/29/2024	ND	187	93.5	200	3.00	
EXT DRO >C28-C36	<10.0	10.0	02/29/2024	ND					

Surrogate: 1-Chlorooctane 76.2 % 48.2-134

Surrogate: 1-Chlorooctadecane 69.3 % 49.1-148

Cardinal Laboratories

*=Accredited Analyte

PLEASE NOTE: Liability and Damages. Cardinal's liability and client's exclusive remedy for any claim arising, whether based in contract or tort, shall be limited to the amount paid by client for analyses. All claims, including those for negligence and any other cause whatsoever shall be deemed waived unless made in writing and received by Cardinal within thirty (30) days after completion of the applicable service. In no event shall Cardinal be liable for incidental or consequential damages, including, without limitation, business interruptions, loss of use, or loss of profits incurred by client, its subsidiaries, affiliates or successors arising out of or related to the performance of the services hereunder by Cardinal, regardless of whether such claim is based upon any of the above stated reasons or otherwise. Results relate only to the samples identified above. This report shall not be reproduced except in full with written approval of Cardinal Laboratories.

Celey D. Keene, Lab Director/Quality Manager



PHONE (575) 393-2326 ° 101 E. MARLAND ° HOBBS, NM 88240

Analytical Results For:

CARMONA RESOURCES
 MIKE CARMONA
 310 W WALL ST, SUITE 500
 MIDLAND TX, 79701
 Fax To:

Received:	02/28/2024	Sampling Date:	02/28/2024
Reported:	02/29/2024	Sampling Type:	Soil
Project Name:	CARNE ASADA STATE 501H 502H (SECT	Sampling Condition:	Cool & Intact
Project Number:	2246	Sample Received By:	Tamara Oldaker
Project Location:	PERMIAN RESOURCES-LEA CO, NM		

Sample ID: CS - 225 (1.5') (H240997-45)

BTEX 8021B		mg/kg		Analyzed By: JH						
Analyte	Result	Reporting Limit	Analyzed	Method Blank	BS	% Recovery	True Value QC	RPD	Qualifier	
Benzene*	<0.050	0.050	02/29/2024	ND	2.16	108	2.00	5.35		
Toluene*	<0.050	0.050	02/29/2024	ND	2.15	107	2.00	5.93		
Ethylbenzene*	<0.050	0.050	02/29/2024	ND	2.12	106	2.00	5.97		
Total Xylenes*	<0.150	0.150	02/29/2024	ND	6.42	107	6.00	4.80		
Total BTEX	<0.300	0.300	02/29/2024	ND						

Surrogate: 4-Bromofluorobenzene (PID) 104 % 71.5-134

Chloride, SM4500Cl-B		mg/kg		Analyzed By: HM						
Analyte	Result	Reporting Limit	Analyzed	Method Blank	BS	% Recovery	True Value QC	RPD	Qualifier	
Chloride	352	16.0	02/29/2024	ND	400	100	400	14.8		

TPH 8015M		mg/kg		Analyzed By: MS					
Analyte	Result	Reporting Limit	Analyzed	Method Blank	BS	% Recovery	True Value QC	RPD	Qualifier
GRO C6-C10*	<10.0	10.0	02/29/2024	ND	188	93.8	200	1.16	
DRO >C10-C28*	<10.0	10.0	02/29/2024	ND	187	93.5	200	3.00	
EXT DRO >C28-C36	<10.0	10.0	02/29/2024	ND					

Surrogate: 1-Chlorooctane 64.5 % 48.2-134

Surrogate: 1-Chlorooctadecane 57.5 % 49.1-148

Cardinal Laboratories

*=Accredited Analyte

PLEASE NOTE: Liability and Damages. Cardinal's liability and client's exclusive remedy for any claim arising, whether based in contract or tort, shall be limited to the amount paid by client for analyses. All claims, including those for negligence and any other cause whatsoever shall be deemed waived unless made in writing and received by Cardinal within thirty (30) days after completion of the applicable service. In no event shall Cardinal be liable for incidental or consequential damages, including, without limitation, business interruptions, loss of use, or loss of profits incurred by client, its subsidiaries, affiliates or successors arising out of or related to the performance of the services hereunder by Cardinal, regardless of whether such claim is based upon any of the above stated reasons or otherwise. Results relate only to the samples identified above. This report shall not be reproduced except in full with written approval of Cardinal Laboratories.

Celey D. Keene, Lab Director/Quality Manager



PHONE (575) 393-2326 ° 101 E. MARLAND ° HOBBS, NM 88240

Analytical Results For:

CARMONA RESOURCES
 MIKE CARMONA
 310 W WALL ST, SUITE 500
 MIDLAND TX, 79701
 Fax To:

Received:	02/28/2024	Sampling Date:	02/28/2024
Reported:	02/29/2024	Sampling Type:	Soil
Project Name:	CARNE ASADA STATE 501H 502H (SECT	Sampling Condition:	Cool & Intact
Project Number:	2246	Sample Received By:	Tamara Oldaker
Project Location:	PERMIAN RESOURCES-LEA CO, NM		

Sample ID: CS - 226 (1.5') (H240997-46)

BTEx 8021B		mg/kg		Analyzed By: JH						
Analyte	Result	Reporting Limit	Analyzed	Method Blank	BS	% Recovery	True Value QC	RPD	Qualifier	
Benzene*	<0.050	0.050	02/29/2024	ND	2.16	108	2.00	5.35		
Toluene*	<0.050	0.050	02/29/2024	ND	2.15	107	2.00	5.93		
Ethylbenzene*	<0.050	0.050	02/29/2024	ND	2.12	106	2.00	5.97		
Total Xylenes*	<0.150	0.150	02/29/2024	ND	6.42	107	6.00	4.80		
Total BTEX	<0.300	0.300	02/29/2024	ND						

Surrogate: 4-Bromofluorobenzene (PID) 104 % 71.5-134

Chloride, SM4500CI-B		mg/kg		Analyzed By: HM						
Analyte	Result	Reporting Limit	Analyzed	Method Blank	BS	% Recovery	True Value QC	RPD	Qualifier	
Chloride	320	16.0	02/29/2024	ND	400	100	400	14.8		

TPH 8015M		mg/kg		Analyzed By: MS					
Analyte	Result	Reporting Limit	Analyzed	Method Blank	BS	% Recovery	True Value QC	RPD	Qualifier
GRO C6-C10*	<10.0	10.0	02/29/2024	ND	188	93.8	200	1.16	
DRO >C10-C28*	<10.0	10.0	02/29/2024	ND	187	93.5	200	3.00	
EXT DRO >C28-C36	<10.0	10.0	02/29/2024	ND					

Surrogate: 1-Chlorooctane 75.5 % 48.2-134

Surrogate: 1-Chlorooctadecane 66.9 % 49.1-148

Cardinal Laboratories

*=Accredited Analyte

PLEASE NOTE: Liability and Damages. Cardinal's liability and client's exclusive remedy for any claim arising, whether based in contract or tort, shall be limited to the amount paid by client for analyses. All claims, including those for negligence and any other cause whatsoever shall be deemed waived unless made in writing and received by Cardinal within thirty (30) days after completion of the applicable service. In no event shall Cardinal be liable for incidental or consequential damages, including, without limitation, business interruptions, loss of use, or loss of profits incurred by client, its subsidiaries, affiliates or successors arising out of or related to the performance of the services hereunder by Cardinal, regardless of whether such claim is based upon any of the above stated reasons or otherwise. Results relate only to the samples identified above. This report shall not be reproduced except in full with written approval of Cardinal Laboratories.

Celey D. Keene, Lab Director/Quality Manager



PHONE (575) 393-2326 ° 101 E. MARLAND ° HOBBS, NM 88240

Analytical Results For:

CARMONA RESOURCES
 MIKE CARMONA
 310 W WALL ST, SUITE 500
 MIDLAND TX, 79701
 Fax To:

Received:	02/28/2024	Sampling Date:	02/28/2024
Reported:	02/29/2024	Sampling Type:	Soil
Project Name:	CARNE ASADA STATE 501H 502H (SECT	Sampling Condition:	Cool & Intact
Project Number:	2246	Sample Received By:	Tamara Oldaker
Project Location:	PERMIAN RESOURCES-LEA CO, NM		

Sample ID: CS - 227 (1.5') (H240997-47)

BTEX 8021B		mg/kg		Analyzed By: JH						
Analyte	Result	Reporting Limit	Analyzed	Method Blank	BS	% Recovery	True Value QC	RPD	Qualifier	
Benzene*	<0.050	0.050	02/29/2024	ND	2.16	108	2.00	5.35		
Toluene*	<0.050	0.050	02/29/2024	ND	2.15	107	2.00	5.93		
Ethylbenzene*	<0.050	0.050	02/29/2024	ND	2.12	106	2.00	5.97		
Total Xylenes*	<0.150	0.150	02/29/2024	ND	6.42	107	6.00	4.80		
Total BTEX	<0.300	0.300	02/29/2024	ND						

Surrogate: 4-Bromofluorobenzene (PID) 103 % 71.5-134

Chloride, SM4500Cl-B		mg/kg		Analyzed By: HM						
Analyte	Result	Reporting Limit	Analyzed	Method Blank	BS	% Recovery	True Value QC	RPD	Qualifier	
Chloride	288	16.0	02/29/2024	ND	400	100	400	14.8		

TPH 8015M		mg/kg		Analyzed By: MS					
Analyte	Result	Reporting Limit	Analyzed	Method Blank	BS	% Recovery	True Value QC	RPD	Qualifier
GRO C6-C10*	<10.0	10.0	02/29/2024	ND	188	93.8	200	1.16	
DRO >C10-C28*	<10.0	10.0	02/29/2024	ND	187	93.5	200	3.00	
EXT DRO >C28-C36	<10.0	10.0	02/29/2024	ND					

Surrogate: 1-Chlorooctane 77.6 % 48.2-134

Surrogate: 1-Chlorooctadecane 68.0 % 49.1-148

Cardinal Laboratories

*=Accredited Analyte

PLEASE NOTE: Liability and Damages. Cardinal's liability and client's exclusive remedy for any claim arising, whether based in contract or tort, shall be limited to the amount paid by client for analyses. All claims, including those for negligence and any other cause whatsoever shall be deemed waived unless made in writing and received by Cardinal within thirty (30) days after completion of the applicable service. In no event shall Cardinal be liable for incidental or consequential damages, including, without limitation, business interruptions, loss of use, or loss of profits incurred by client, its subsidiaries, affiliates or successors arising out of or related to the performance of the services hereunder by Cardinal, regardless of whether such claim is based upon any of the above stated reasons or otherwise. Results relate only to the samples identified above. This report shall not be reproduced except in full with written approval of Cardinal Laboratories.

Celey D. Keene, Lab Director/Quality Manager



PHONE (575) 393-2326 ° 101 E. MARLAND ° HOBBS, NM 88240

Analytical Results For:

CARMONA RESOURCES
 MIKE CARMONA
 310 W WALL ST, SUITE 500
 MIDLAND TX, 79701
 Fax To:

Received:	02/28/2024	Sampling Date:	02/28/2024
Reported:	02/29/2024	Sampling Type:	Soil
Project Name:	CARNE ASADA STATE 501H 502H (SECT	Sampling Condition:	Cool & Intact
Project Number:	2246	Sample Received By:	Tamara Oldaker
Project Location:	PERMIAN RESOURCES-LEA CO, NM		

Sample ID: CS - 228 (1.5') (H240997-48)

BTEX 8021B		mg/kg		Analyzed By: JH						
Analyte	Result	Reporting Limit	Analyzed	Method Blank	BS	% Recovery	True Value QC	RPD	Qualifier	
Benzene*	<0.050	0.050	02/29/2024	ND	2.16	108	2.00	5.35		
Toluene*	<0.050	0.050	02/29/2024	ND	2.15	107	2.00	5.93		
Ethylbenzene*	<0.050	0.050	02/29/2024	ND	2.12	106	2.00	5.97		
Total Xylenes*	<0.150	0.150	02/29/2024	ND	6.42	107	6.00	4.80		
Total BTEX	<0.300	0.300	02/29/2024	ND						

Surrogate: 4-Bromofluorobenzene (PID) 104 % 71.5-134

Chloride, SM4500Cl-B		mg/kg		Analyzed By: HM						
Analyte	Result	Reporting Limit	Analyzed	Method Blank	BS	% Recovery	True Value QC	RPD	Qualifier	
Chloride	240	16.0	02/29/2024	ND	400	100	400	14.8		

TPH 8015M		mg/kg		Analyzed By: MS					
Analyte	Result	Reporting Limit	Analyzed	Method Blank	BS	% Recovery	True Value QC	RPD	Qualifier
GRO C6-C10*	<10.0	10.0	02/29/2024	ND	188	93.8	200	1.16	
DRO >C10-C28*	<10.0	10.0	02/29/2024	ND	187	93.5	200	3.00	
EXT DRO >C28-C36	<10.0	10.0	02/29/2024	ND					

Surrogate: 1-Chlorooctane 76.0 % 48.2-134

Surrogate: 1-Chlorooctadecane 68.4 % 49.1-148

Cardinal Laboratories

*=Accredited Analyte

PLEASE NOTE: Liability and Damages. Cardinal's liability and client's exclusive remedy for any claim arising, whether based in contract or tort, shall be limited to the amount paid by client for analyses. All claims, including those for negligence and any other cause whatsoever shall be deemed waived unless made in writing and received by Cardinal within thirty (30) days after completion of the applicable service. In no event shall Cardinal be liable for incidental or consequential damages, including, without limitation, business interruptions, loss of use, or loss of profits incurred by client, its subsidiaries, affiliates or successors arising out of or related to the performance of the services hereunder by Cardinal, regardless of whether such claim is based upon any of the above stated reasons or otherwise. Results relate only to the samples identified above. This report shall not be reproduced except in full with written approval of Cardinal Laboratories.

Celey D. Keene, Lab Director/Quality Manager



PHONE (575) 393-2326 ° 101 E. MARLAND ° HOBBS, NM 88240

Analytical Results For:

CARMONA RESOURCES
 MIKE CARMONA
 310 W WALL ST, SUITE 500
 MIDLAND TX, 79701
 Fax To:

Received:	02/28/2024	Sampling Date:	02/28/2024
Reported:	02/29/2024	Sampling Type:	Soil
Project Name:	CARNE ASADA STATE 501H 502H (SECT	Sampling Condition:	Cool & Intact
Project Number:	2246	Sample Received By:	Tamara Oldaker
Project Location:	PERMIAN RESOURCES-LEA CO, NM		

Sample ID: CS - 229 (1.5') (H240997-49)

BTEX 8021B		mg/kg		Analyzed By: JH						
Analyte	Result	Reporting Limit	Analyzed	Method Blank	BS	% Recovery	True Value QC	RPD	Qualifier	
Benzene*	<0.050	0.050	02/29/2024	ND	2.16	108	2.00	5.35		
Toluene*	<0.050	0.050	02/29/2024	ND	2.15	107	2.00	5.93		
Ethylbenzene*	<0.050	0.050	02/29/2024	ND	2.12	106	2.00	5.97		
Total Xylenes*	<0.150	0.150	02/29/2024	ND	6.42	107	6.00	4.80		
Total BTEX	<0.300	0.300	02/29/2024	ND						

Surrogate: 4-Bromofluorobenzene (PID) 103 % 71.5-134

Chloride, SM4500Cl-B		mg/kg		Analyzed By: HM						
Analyte	Result	Reporting Limit	Analyzed	Method Blank	BS	% Recovery	True Value QC	RPD	Qualifier	
Chloride	272	16.0	02/29/2024	ND	400	100	400	14.8		

TPH 8015M		mg/kg		Analyzed By: MS					
Analyte	Result	Reporting Limit	Analyzed	Method Blank	BS	% Recovery	True Value QC	RPD	Qualifier
GRO C6-C10*	<10.0	10.0	02/29/2024	ND	188	93.8	200	1.16	
DRO >C10-C28*	<10.0	10.0	02/29/2024	ND	187	93.5	200	3.00	
EXT DRO >C28-C36	<10.0	10.0	02/29/2024	ND					

Surrogate: 1-Chlorooctane 80.1 % 48.2-134

Surrogate: 1-Chlorooctadecane 72.0 % 49.1-148

Cardinal Laboratories

*=Accredited Analyte

PLEASE NOTE: Liability and Damages. Cardinal's liability and client's exclusive remedy for any claim arising, whether based in contract or tort, shall be limited to the amount paid by client for analyses. All claims, including those for negligence and any other cause whatsoever shall be deemed waived unless made in writing and received by Cardinal within thirty (30) days after completion of the applicable service. In no event shall Cardinal be liable for incidental or consequential damages, including, without limitation, business interruptions, loss of use, or loss of profits incurred by client, its subsidiaries, affiliates or successors arising out of or related to the performance of the services hereunder by Cardinal, regardless of whether such claim is based upon any of the above stated reasons or otherwise. Results relate only to the samples identified above. This report shall not be reproduced except in full with written approval of Cardinal Laboratories.

Celey D. Keene, Lab Director/Quality Manager



PHONE (575) 393-2326 ° 101 E. MARLAND ° HOBBS, NM 88240

Analytical Results For:

CARMONA RESOURCES
 MIKE CARMONA
 310 W WALL ST, SUITE 500
 MIDLAND TX, 79701
 Fax To:

Received:	02/28/2024	Sampling Date:	02/28/2024
Reported:	02/29/2024	Sampling Type:	Soil
Project Name:	CARNE ASADA STATE 501H 502H (SECT	Sampling Condition:	Cool & Intact
Project Number:	2246	Sample Received By:	Tamara Oldaker
Project Location:	PERMIAN RESOURCES-LEA CO, NM		

Sample ID: CS - 230 (1.5') (H240997-50)

BTEx 8021B		mg/kg		Analyzed By: JH						
Analyte	Result	Reporting Limit	Analyzed	Method Blank	BS	% Recovery	True Value QC	RPD	Qualifier	
Benzene*	<0.050	0.050	02/29/2024	ND	2.16	108	2.00	5.35		
Toluene*	<0.050	0.050	02/29/2024	ND	2.15	107	2.00	5.93		
Ethylbenzene*	<0.050	0.050	02/29/2024	ND	2.12	106	2.00	5.97		
Total Xylenes*	<0.150	0.150	02/29/2024	ND	6.42	107	6.00	4.80		
Total BTEX	<0.300	0.300	02/29/2024	ND						

Surrogate: 4-Bromofluorobenzene (PID) 103 % 71.5-134

Chloride, SM4500Cl-B		mg/kg		Analyzed By: HM						
Analyte	Result	Reporting Limit	Analyzed	Method Blank	BS	% Recovery	True Value QC	RPD	Qualifier	
Chloride	288	16.0	02/29/2024	ND	400	100	400	14.8		

TPH 8015M		mg/kg		Analyzed By: MS					
Analyte	Result	Reporting Limit	Analyzed	Method Blank	BS	% Recovery	True Value QC	RPD	Qualifier
GRO C6-C10*	<10.0	10.0	02/29/2024	ND	202	101	200	10.9	
DRO >C10-C28*	<10.0	10.0	02/29/2024	ND	226	113	200	17.3	
EXT DRO >C28-C36	<10.0	10.0	02/29/2024	ND					

Surrogate: 1-Chlorooctane 54.0 % 48.2-134

Surrogate: 1-Chlorooctadecane 64.8 % 49.1-148

Cardinal Laboratories

*=Accredited Analyte

PLEASE NOTE: Liability and Damages. Cardinal's liability and client's exclusive remedy for any claim arising, whether based in contract or tort, shall be limited to the amount paid by client for analyses. All claims, including those for negligence and any other cause whatsoever shall be deemed waived unless made in writing and received by Cardinal within thirty (30) days after completion of the applicable service. In no event shall Cardinal be liable for incidental or consequential damages, including, without limitation, business interruptions, loss of use, or loss of profits incurred by client, its subsidiaries, affiliates or successors arising out of or related to the performance of the services hereunder by Cardinal, regardless of whether such claim is based upon any of the above stated reasons or otherwise. Results relate only to the samples identified above. This report shall not be reproduced except in full with written approval of Cardinal Laboratories.

Celey D. Keene, Lab Director/Quality Manager



PHONE (575) 393-2326 ° 101 E. MARLAND ° HOBBS, NM 88240

Analytical Results For:

CARMONA RESOURCES
 MIKE CARMONA
 310 W WALL ST, SUITE 500
 MIDLAND TX, 79701
 Fax To:

Received:	02/28/2024	Sampling Date:	02/28/2024
Reported:	02/29/2024	Sampling Type:	Soil
Project Name:	CARNE ASADA STATE 501H 502H (SECT	Sampling Condition:	Cool & Intact
Project Number:	2246	Sample Received By:	Tamara Oldaker
Project Location:	PERMIAN RESOURCES-LEA CO, NM		

Sample ID: CS - 231 (1.5') (H240997-51)

BTEx 8021B		mg/kg		Analyzed By: JH						
Analyte	Result	Reporting Limit	Analyzed	Method Blank	BS	% Recovery	True Value QC	RPD	Qualifier	
Benzene*	<0.050	0.050	02/29/2024	ND	2.16	108	2.00	5.35		
Toluene*	<0.050	0.050	02/29/2024	ND	2.15	107	2.00	5.93		
Ethylbenzene*	<0.050	0.050	02/29/2024	ND	2.12	106	2.00	5.97		
Total Xylenes*	<0.150	0.150	02/29/2024	ND	6.42	107	6.00	4.80		
Total BTEX	<0.300	0.300	02/29/2024	ND						

Surrogate: 4-Bromofluorobenzene (PID) 104 % 71.5-134

Chloride, SM4500Cl-B		mg/kg		Analyzed By: HM						
Analyte	Result	Reporting Limit	Analyzed	Method Blank	BS	% Recovery	True Value QC	RPD	Qualifier	
Chloride	176	16.0	02/29/2024	ND	400	100	400	14.8		

TPH 8015M		mg/kg		Analyzed By: MS						
Analyte	Result	Reporting Limit	Analyzed	Method Blank	BS	% Recovery	True Value QC	RPD	Qualifier	
GRO C6-C10*	<10.0	10.0	02/29/2024	ND	202	101	200	10.9		
DRO >C10-C28*	<10.0	10.0	02/29/2024	ND	226	113	200	17.3		
EXT DRO >C28-C36	<10.0	10.0	02/29/2024	ND						

Surrogate: 1-Chlorooctane 87.2 % 48.2-134

Surrogate: 1-Chlorooctadecane 100 % 49.1-148

Cardinal Laboratories

*=Accredited Analyte

PLEASE NOTE: Liability and Damages. Cardinal's liability and client's exclusive remedy for any claim arising, whether based in contract or tort, shall be limited to the amount paid by client for analyses. All claims, including those for negligence and any other cause whatsoever shall be deemed waived unless made in writing and received by Cardinal within thirty (30) days after completion of the applicable service. In no event shall Cardinal be liable for incidental or consequential damages, including, without limitation, business interruptions, loss of use, or loss of profits incurred by client, its subsidiaries, affiliates or successors arising out of or related to the performance of the services hereunder by Cardinal, regardless of whether such claim is based upon any of the above stated reasons or otherwise. Results relate only to the samples identified above. This report shall not be reproduced except in full with written approval of Cardinal Laboratories.

Celey D. Keene, Lab Director/Quality Manager



PHONE (575) 393-2326 ° 101 E. MARLAND ° HOBBS, NM 88240

Analytical Results For:

CARMONA RESOURCES
 MIKE CARMONA
 310 W WALL ST, SUITE 500
 MIDLAND TX, 79701
 Fax To:

Received:	02/28/2024	Sampling Date:	02/28/2024
Reported:	02/29/2024	Sampling Type:	Soil
Project Name:	CARNE ASADA STATE 501H 502H (SECT	Sampling Condition:	Cool & Intact
Project Number:	2246	Sample Received By:	Tamara Oldaker
Project Location:	PERMIAN RESOURCES-LEA CO, NM		

Sample ID: CS - 232 (1.5') (H240997-52)

BTEx 8021B		mg/kg		Analyzed By: JH					
Analyte	Result	Reporting Limit	Analyzed	Method Blank	BS	% Recovery	True Value QC	RPD	Qualifier
Benzene*	<0.050	0.050	02/29/2024	ND	2.16	108	2.00	5.35	
Toluene*	<0.050	0.050	02/29/2024	ND	2.15	107	2.00	5.93	
Ethylbenzene*	<0.050	0.050	02/29/2024	ND	2.12	106	2.00	5.97	
Total Xylenes*	<0.150	0.150	02/29/2024	ND	6.42	107	6.00	4.80	
Total BTEX	<0.300	0.300	02/29/2024	ND					

Surrogate: 4-Bromofluorobenzene (PID) 103 % 71.5-134

Chloride, SM4500Cl-B		mg/kg		Analyzed By: HM						
Analyte	Result	Reporting Limit	Analyzed	Method Blank	BS	% Recovery	True Value QC	RPD	Qualifier	
Chloride	160	16.0	02/29/2024	ND	400	100	400	14.8		

TPH 8015M		mg/kg		Analyzed By: MS					
Analyte	Result	Reporting Limit	Analyzed	Method Blank	BS	% Recovery	True Value QC	RPD	Qualifier
GRO C6-C10*	<10.0	10.0	02/29/2024	ND	202	101	200	10.9	
DRO >C10-C28*	<10.0	10.0	02/29/2024	ND	226	113	200	17.3	
EXT DRO >C28-C36	<10.0	10.0	02/29/2024	ND					

Surrogate: 1-Chlorooctane 91.9 % 48.2-134

Surrogate: 1-Chlorooctadecane 108 % 49.1-148

Cardinal Laboratories

*=Accredited Analyte

PLEASE NOTE: Liability and Damages. Cardinal's liability and client's exclusive remedy for any claim arising, whether based in contract or tort, shall be limited to the amount paid by client for analyses. All claims, including those for negligence and any other cause whatsoever shall be deemed waived unless made in writing and received by Cardinal within thirty (30) days after completion of the applicable service. In no event shall Cardinal be liable for incidental or consequential damages, including, without limitation, business interruptions, loss of use, or loss of profits incurred by client, its subsidiaries, affiliates or successors arising out of or related to the performance of the services hereunder by Cardinal, regardless of whether such claim is based upon any of the above stated reasons or otherwise. Results relate only to the samples identified above. This report shall not be reproduced except in full with written approval of Cardinal Laboratories.

Celey D. Keene, Lab Director/Quality Manager



PHONE (575) 393-2326 ° 101 E. MARLAND ° HOBBS, NM 88240

Analytical Results For:

CARMONA RESOURCES
 MIKE CARMONA
 310 W WALL ST, SUITE 500
 MIDLAND TX, 79701
 Fax To:

Received:	02/28/2024	Sampling Date:	02/28/2024
Reported:	02/29/2024	Sampling Type:	Soil
Project Name:	CARNE ASADA STATE 501H 502H (SECT	Sampling Condition:	Cool & Intact
Project Number:	2246	Sample Received By:	Tamara Oldaker
Project Location:	PERMIAN RESOURCES-LEA CO, NM		

Sample ID: CS - 233 (1.5') (H240997-53)

BTEX 8021B		mg/kg		Analyzed By: JH					
Analyte	Result	Reporting Limit	Analyzed	Method Blank	BS	% Recovery	True Value QC	RPD	Qualifier
Benzene*	<0.050	0.050	02/29/2024	ND	2.16	108	2.00	5.35	
Toluene*	<0.050	0.050	02/29/2024	ND	2.15	107	2.00	5.93	
Ethylbenzene*	<0.050	0.050	02/29/2024	ND	2.12	106	2.00	5.97	
Total Xylenes*	<0.150	0.150	02/29/2024	ND	6.42	107	6.00	4.80	
Total BTEX	<0.300	0.300	02/29/2024	ND					

Surrogate: 4-Bromofluorobenzene (PID) 103 % 71.5-134

Chloride, SM4500Cl-B		mg/kg		Analyzed By: HM					
Analyte	Result	Reporting Limit	Analyzed	Method Blank	BS	% Recovery	True Value QC	RPD	Qualifier
Chloride	208	16.0	02/29/2024	ND	400	100	400	14.8	

TPH 8015M		mg/kg		Analyzed By: MS					
Analyte	Result	Reporting Limit	Analyzed	Method Blank	BS	% Recovery	True Value QC	RPD	Qualifier
GRO C6-C10*	<10.0	10.0	02/29/2024	ND	202	101	200	10.9	
DRO >C10-C28*	<10.0	10.0	02/29/2024	ND	226	113	200	17.3	
EXT DRO >C28-C36	<10.0	10.0	02/29/2024	ND					

Surrogate: 1-Chlorooctane 83.2 % 48.2-134

Surrogate: 1-Chlorooctadecane 96.7 % 49.1-148

Cardinal Laboratories

*=Accredited Analyte

PLEASE NOTE: Liability and Damages. Cardinal's liability and client's exclusive remedy for any claim arising, whether based in contract or tort, shall be limited to the amount paid by client for analyses. All claims, including those for negligence and any other cause whatsoever shall be deemed waived unless made in writing and received by Cardinal within thirty (30) days after completion of the applicable service. In no event shall Cardinal be liable for incidental or consequential damages, including, without limitation, business interruptions, loss of use, or loss of profits incurred by client, its subsidiaries, affiliates or successors arising out of or related to the performance of the services hereunder by Cardinal, regardless of whether such claim is based upon any of the above stated reasons or otherwise. Results relate only to the samples identified above. This report shall not be reproduced except in full with written approval of Cardinal Laboratories.

Celey D. Keene, Lab Director/Quality Manager



PHONE (575) 393-2326 ° 101 E. MARLAND ° HOBBS, NM 88240

Analytical Results For:

CARMONA RESOURCES
 MIKE CARMONA
 310 W WALL ST, SUITE 500
 MIDLAND TX, 79701
 Fax To:

Received:	02/28/2024	Sampling Date:	02/28/2024
Reported:	02/29/2024	Sampling Type:	Soil
Project Name:	CARNE ASADA STATE 501H 502H (SECT	Sampling Condition:	Cool & Intact
Project Number:	2246	Sample Received By:	Tamara Oldaker
Project Location:	PERMIAN RESOURCES-LEA CO, NM		

Sample ID: CS - 234 (1.5') (H240997-54)

BTEX 8021B		mg/kg		Analyzed By: JH						
Analyte	Result	Reporting Limit	Analyzed	Method Blank	BS	% Recovery	True Value QC	RPD	Qualifier	
Benzene*	<0.050	0.050	02/29/2024	ND	2.16	108	2.00	5.35		
Toluene*	<0.050	0.050	02/29/2024	ND	2.15	107	2.00	5.93		
Ethylbenzene*	<0.050	0.050	02/29/2024	ND	2.12	106	2.00	5.97		
Total Xylenes*	<0.150	0.150	02/29/2024	ND	6.42	107	6.00	4.80		
Total BTEX	<0.300	0.300	02/29/2024	ND						

Surrogate: 4-Bromofluorobenzene (PID) 103 % 71.5-134

Chloride, SM4500Cl-B		mg/kg		Analyzed By: HM						
Analyte	Result	Reporting Limit	Analyzed	Method Blank	BS	% Recovery	True Value QC	RPD	Qualifier	
Chloride	208	16.0	02/29/2024	ND	400	100	400	14.8		

TPH 8015M		mg/kg		Analyzed By: MS					
Analyte	Result	Reporting Limit	Analyzed	Method Blank	BS	% Recovery	True Value QC	RPD	Qualifier
GRO C6-C10*	<10.0	10.0	02/29/2024	ND	202	101	200	10.9	
DRO >C10-C28*	<10.0	10.0	02/29/2024	ND	226	113	200	17.3	
EXT DRO >C28-C36	<10.0	10.0	02/29/2024	ND					

Surrogate: 1-Chlorooctane 98.1 % 48.2-134

Surrogate: 1-Chlorooctadecane 114 % 49.1-148

Cardinal Laboratories

*=Accredited Analyte

PLEASE NOTE: Liability and Damages. Cardinal's liability and client's exclusive remedy for any claim arising, whether based in contract or tort, shall be limited to the amount paid by client for analyses. All claims, including those for negligence and any other cause whatsoever shall be deemed waived unless made in writing and received by Cardinal within thirty (30) days after completion of the applicable service. In no event shall Cardinal be liable for incidental or consequential damages, including, without limitation, business interruptions, loss of use, or loss of profits incurred by client, its subsidiaries, affiliates or successors arising out of or related to the performance of the services hereunder by Cardinal, regardless of whether such claim is based upon any of the above stated reasons or otherwise. Results relate only to the samples identified above. This report shall not be reproduced except in full with written approval of Cardinal Laboratories.

Celey D. Keene, Lab Director/Quality Manager



PHONE (575) 393-2326 ° 101 E. MARLAND ° HOBBS, NM 88240

Analytical Results For:

CARMONA RESOURCES
 MIKE CARMONA
 310 W WALL ST, SUITE 500
 MIDLAND TX, 79701
 Fax To:

Received:	02/28/2024	Sampling Date:	02/28/2024
Reported:	02/29/2024	Sampling Type:	Soil
Project Name:	CARNE ASADA STATE 501H 502H (SECT	Sampling Condition:	Cool & Intact
Project Number:	2246	Sample Received By:	Tamara Oldaker
Project Location:	PERMIAN RESOURCES-LEA CO, NM		

Sample ID: CS - 235 (1.5') (H240997-55)

BTEX 8021B		mg/kg		Analyzed By: JH					
Analyte	Result	Reporting Limit	Analyzed	Method Blank	BS	% Recovery	True Value QC	RPD	Qualifier
Benzene*	<0.050	0.050	02/29/2024	ND	2.16	108	2.00	5.35	
Toluene*	<0.050	0.050	02/29/2024	ND	2.15	107	2.00	5.93	
Ethylbenzene*	<0.050	0.050	02/29/2024	ND	2.12	106	2.00	5.97	
Total Xylenes*	<0.150	0.150	02/29/2024	ND	6.42	107	6.00	4.80	
Total BTEX	<0.300	0.300	02/29/2024	ND					

Surrogate: 4-Bromofluorobenzene (PID) 103 % 71.5-134

Chloride, SM4500Cl-B		mg/kg		Analyzed By: HM					
Analyte	Result	Reporting Limit	Analyzed	Method Blank	BS	% Recovery	True Value QC	RPD	Qualifier
Chloride	176	16.0	02/29/2024	ND	400	100	400	14.8	

TPH 8015M		mg/kg		Analyzed By: MS					
Analyte	Result	Reporting Limit	Analyzed	Method Blank	BS	% Recovery	True Value QC	RPD	Qualifier
GRO C6-C10*	<10.0	10.0	02/29/2024	ND	202	101	200	10.9	
DRO >C10-C28*	<10.0	10.0	02/29/2024	ND	226	113	200	17.3	
EXT DRO >C28-C36	<10.0	10.0	02/29/2024	ND					

Surrogate: 1-Chlorooctane 68.8 % 48.2-134

Surrogate: 1-Chlorooctadecane 83.3 % 49.1-148

Cardinal Laboratories

*=Accredited Analyte

PLEASE NOTE: Liability and Damages. Cardinal's liability and client's exclusive remedy for any claim arising, whether based in contract or tort, shall be limited to the amount paid by client for analyses. All claims, including those for negligence and any other cause whatsoever shall be deemed waived unless made in writing and received by Cardinal within thirty (30) days after completion of the applicable service. In no event shall Cardinal be liable for incidental or consequential damages, including, without limitation, business interruptions, loss of use, or loss of profits incurred by client, its subsidiaries, affiliates or successors arising out of or related to the performance of the services hereunder by Cardinal, regardless of whether such claim is based upon any of the above stated reasons or otherwise. Results relate only to the samples identified above. This report shall not be reproduced except in full with written approval of Cardinal Laboratories.

Celey D. Keene, Lab Director/Quality Manager



PHONE (575) 393-2326 ° 101 E. MARLAND ° HOBBS, NM 88240

Analytical Results For:

CARMONA RESOURCES
 MIKE CARMONA
 310 W WALL ST, SUITE 500
 MIDLAND TX, 79701
 Fax To:

Received:	02/28/2024	Sampling Date:	02/28/2024
Reported:	02/29/2024	Sampling Type:	Soil
Project Name:	CARNE ASADA STATE 501H 502H (SECT	Sampling Condition:	Cool & Intact
Project Number:	2246	Sample Received By:	Tamara Oldaker
Project Location:	PERMIAN RESOURCES-LEA CO, NM		

Sample ID: CS - 236 (1.5') (H240997-56)

BTEX 8021B		mg/kg		Analyzed By: JH						
Analyte	Result	Reporting Limit	Analyzed	Method Blank	BS	% Recovery	True Value QC	RPD	Qualifier	
Benzene*	<0.050	0.050	02/29/2024	ND	2.16	108	2.00	5.35		
Toluene*	<0.050	0.050	02/29/2024	ND	2.15	107	2.00	5.93		
Ethylbenzene*	<0.050	0.050	02/29/2024	ND	2.12	106	2.00	5.97		
Total Xylenes*	<0.150	0.150	02/29/2024	ND	6.42	107	6.00	4.80		
Total BTEX	<0.300	0.300	02/29/2024	ND						

Surrogate: 4-Bromofluorobenzene (PID) 103 % 71.5-134

Chloride, SM4500Cl-B		mg/kg		Analyzed By: AC						
Analyte	Result	Reporting Limit	Analyzed	Method Blank	BS	% Recovery	True Value QC	RPD	Qualifier	
Chloride	160	16.0	02/29/2024	ND	432	108	400	3.64		

TPH 8015M		mg/kg		Analyzed By: MS					
Analyte	Result	Reporting Limit	Analyzed	Method Blank	BS	% Recovery	True Value QC	RPD	Qualifier
GRO C6-C10*	<10.0	10.0	02/29/2024	ND	202	101	200	10.9	
DRO >C10-C28*	<10.0	10.0	02/29/2024	ND	226	113	200	17.3	
EXT DRO >C28-C36	<10.0	10.0	02/29/2024	ND					

Surrogate: 1-Chlorooctane 78.3 % 48.2-134

Surrogate: 1-Chlorooctadecane 91.4 % 49.1-148

Cardinal Laboratories

*=Accredited Analyte

PLEASE NOTE: Liability and Damages. Cardinal's liability and client's exclusive remedy for any claim arising, whether based in contract or tort, shall be limited to the amount paid by client for analyses. All claims, including those for negligence and any other cause whatsoever shall be deemed waived unless made in writing and received by Cardinal within thirty (30) days after completion of the applicable service. In no event shall Cardinal be liable for incidental or consequential damages, including, without limitation, business interruptions, loss of use, or loss of profits incurred by client, its subsidiaries, affiliates or successors arising out of or related to the performance of the services hereunder by Cardinal, regardless of whether such claim is based upon any of the above stated reasons or otherwise. Results relate only to the samples identified above. This report shall not be reproduced except in full with written approval of Cardinal Laboratories.

Celey D. Keene, Lab Director/Quality Manager



PHONE (575) 393-2326 ° 101 E. MARLAND ° HOBBS, NM 88240

Analytical Results For:

CARMONA RESOURCES
 MIKE CARMONA
 310 W WALL ST, SUITE 500
 MIDLAND TX, 79701
 Fax To:

Received:	02/28/2024	Sampling Date:	02/28/2024
Reported:	02/29/2024	Sampling Type:	Soil
Project Name:	CARNE ASADA STATE 501H 502H (SECT	Sampling Condition:	Cool & Intact
Project Number:	2246	Sample Received By:	Tamara Oldaker
Project Location:	PERMIAN RESOURCES-LEA CO, NM		

Sample ID: CS - 237 (1.5') (H240997-57)

BTEx 8021B		mg/kg		Analyzed By: JH					
Analyte	Result	Reporting Limit	Analyzed	Method Blank	BS	% Recovery	True Value QC	RPD	Qualifier
Benzene*	<0.050	0.050	02/29/2024	ND	2.16	108	2.00	5.35	
Toluene*	<0.050	0.050	02/29/2024	ND	2.15	107	2.00	5.93	
Ethylbenzene*	<0.050	0.050	02/29/2024	ND	2.12	106	2.00	5.97	
Total Xylenes*	<0.150	0.150	02/29/2024	ND	6.42	107	6.00	4.80	
Total BTEX	<0.300	0.300	02/29/2024	ND					

Surrogate: 4-Bromofluorobenzene (PID) 103 % 71.5-134

Chloride, SM4500Cl-B		mg/kg		Analyzed By: AC						
Analyte	Result	Reporting Limit	Analyzed	Method Blank	BS	% Recovery	True Value QC	RPD	Qualifier	
Chloride	176	16.0	02/29/2024	ND	432	108	400	3.64		

TPH 8015M		mg/kg		Analyzed By: MS					
Analyte	Result	Reporting Limit	Analyzed	Method Blank	BS	% Recovery	True Value QC	RPD	Qualifier
GRO C6-C10*	<10.0	10.0	02/29/2024	ND	202	101	200	10.9	
DRO >C10-C28*	<10.0	10.0	02/29/2024	ND	226	113	200	17.3	
EXT DRO >C28-C36	<10.0	10.0	02/29/2024	ND					

Surrogate: 1-Chlorooctane 76.2 % 48.2-134

Surrogate: 1-Chlorooctadecane 89.3 % 49.1-148

Cardinal Laboratories

*=Accredited Analyte

PLEASE NOTE: Liability and Damages. Cardinal's liability and client's exclusive remedy for any claim arising, whether based in contract or tort, shall be limited to the amount paid by client for analyses. All claims, including those for negligence and any other cause whatsoever shall be deemed waived unless made in writing and received by Cardinal within thirty (30) days after completion of the applicable service. In no event shall Cardinal be liable for incidental or consequential damages, including, without limitation, business interruptions, loss of use, or loss of profits incurred by client, its subsidiaries, affiliates or successors arising out of or related to the performance of the services hereunder by Cardinal, regardless of whether such claim is based upon any of the above stated reasons or otherwise. Results relate only to the samples identified above. This report shall not be reproduced except in full with written approval of Cardinal Laboratories.

Celey D. Keene, Lab Director/Quality Manager



PHONE (575) 393-2326 ° 101 E. MARLAND ° HOBBS, NM 88240

Analytical Results For:

CARMONA RESOURCES
 MIKE CARMONA
 310 W WALL ST, SUITE 500
 MIDLAND TX, 79701
 Fax To:

Received:	02/28/2024	Sampling Date:	02/28/2024
Reported:	02/29/2024	Sampling Type:	Soil
Project Name:	CARNE ASADA STATE 501H 502H (SECT	Sampling Condition:	Cool & Intact
Project Number:	2246	Sample Received By:	Tamara Oldaker
Project Location:	PERMIAN RESOURCES-LEA CO, NM		

Sample ID: CS - 238 (1.5') (H240997-58)

BTEX 8021B		mg/kg		Analyzed By: JH					
Analyte	Result	Reporting Limit	Analyzed	Method Blank	BS	% Recovery	True Value QC	RPD	Qualifier
Benzene*	<0.050	0.050	02/29/2024	ND	2.16	108	2.00	5.35	
Toluene*	<0.050	0.050	02/29/2024	ND	2.15	107	2.00	5.93	
Ethylbenzene*	<0.050	0.050	02/29/2024	ND	2.12	106	2.00	5.97	
Total Xylenes*	<0.150	0.150	02/29/2024	ND	6.42	107	6.00	4.80	
Total BTEX	<0.300	0.300	02/29/2024	ND					

Surrogate: 4-Bromofluorobenzene (PID) 103 % 71.5-134

Chloride, SM4500Cl-B		mg/kg		Analyzed By: AC						
Analyte	Result	Reporting Limit	Analyzed	Method Blank	BS	% Recovery	True Value QC	RPD	Qualifier	
Chloride	144	16.0	02/29/2024	ND	432	108	400	3.64		

TPH 8015M		mg/kg		Analyzed By: MS					
Analyte	Result	Reporting Limit	Analyzed	Method Blank	BS	% Recovery	True Value QC	RPD	Qualifier
GRO C6-C10*	<10.0	10.0	02/29/2024	ND	202	101	200	10.9	
DRO >C10-C28*	<10.0	10.0	02/29/2024	ND	226	113	200	17.3	
EXT DRO >C28-C36	<10.0	10.0	02/29/2024	ND					

Surrogate: 1-Chlorooctane 70.3 % 48.2-134

Surrogate: 1-Chlorooctadecane 81.9 % 49.1-148

Cardinal Laboratories

*=Accredited Analyte

PLEASE NOTE: Liability and Damages. Cardinal's liability and client's exclusive remedy for any claim arising, whether based in contract or tort, shall be limited to the amount paid by client for analyses. All claims, including those for negligence and any other cause whatsoever shall be deemed waived unless made in writing and received by Cardinal within thirty (30) days after completion of the applicable service. In no event shall Cardinal be liable for incidental or consequential damages, including, without limitation, business interruptions, loss of use, or loss of profits incurred by client, its subsidiaries, affiliates or successors arising out of or related to the performance of the services hereunder by Cardinal, regardless of whether such claim is based upon any of the above stated reasons or otherwise. Results relate only to the samples identified above. This report shall not be reproduced except in full with written approval of Cardinal Laboratories.

Celey D. Keene, Lab Director/Quality Manager



PHONE (575) 393-2326 ° 101 E. MARLAND ° HOBBS, NM 88240

Analytical Results For:

CARMONA RESOURCES
 MIKE CARMONA
 310 W WALL ST, SUITE 500
 MIDLAND TX, 79701
 Fax To:

Received:	02/28/2024	Sampling Date:	02/28/2024
Reported:	02/29/2024	Sampling Type:	Soil
Project Name:	CARNE ASADA STATE 501H 502H (SECT	Sampling Condition:	Cool & Intact
Project Number:	2246	Sample Received By:	Tamara Oldaker
Project Location:	PERMIAN RESOURCES-LEA CO, NM		

Sample ID: CS - 239 (1.5') (H240997-59)

BTEX 8021B		mg/kg		Analyzed By: JH						
Analyte	Result	Reporting Limit	Analyzed	Method Blank	BS	% Recovery	True Value QC	RPD	Qualifier	
Benzene*	<0.050	0.050	02/29/2024	ND	2.16	108	2.00	5.35		
Toluene*	<0.050	0.050	02/29/2024	ND	2.15	107	2.00	5.93		
Ethylbenzene*	<0.050	0.050	02/29/2024	ND	2.12	106	2.00	5.97		
Total Xylenes*	<0.150	0.150	02/29/2024	ND	6.42	107	6.00	4.80		
Total BTEX	<0.300	0.300	02/29/2024	ND						

Surrogate: 4-Bromofluorobenzene (PID) 103 % 71.5-134

Chloride, SM4500Cl-B		mg/kg		Analyzed By: AC						
Analyte	Result	Reporting Limit	Analyzed	Method Blank	BS	% Recovery	True Value QC	RPD	Qualifier	
Chloride	288	16.0	02/29/2024	ND	432	108	400	3.64		

TPH 8015M		mg/kg		Analyzed By: MS					
Analyte	Result	Reporting Limit	Analyzed	Method Blank	BS	% Recovery	True Value QC	RPD	Qualifier
GRO C6-C10*	<10.0	10.0	02/29/2024	ND	202	101	200	10.9	
DRO >C10-C28*	<10.0	10.0	02/29/2024	ND	226	113	200	17.3	
EXT DRO >C28-C36	<10.0	10.0	02/29/2024	ND					

Surrogate: 1-Chlorooctane 69.8 % 48.2-134

Surrogate: 1-Chlorooctadecane 80.6 % 49.1-148

Cardinal Laboratories

*=Accredited Analyte

PLEASE NOTE: Liability and Damages. Cardinal's liability and client's exclusive remedy for any claim arising, whether based in contract or tort, shall be limited to the amount paid by client for analyses. All claims, including those for negligence and any other cause whatsoever shall be deemed waived unless made in writing and received by Cardinal within thirty (30) days after completion of the applicable service. In no event shall Cardinal be liable for incidental or consequential damages, including, without limitation, business interruptions, loss of use, or loss of profits incurred by client, its subsidiaries, affiliates or successors arising out of or related to the performance of the services hereunder by Cardinal, regardless of whether such claim is based upon any of the above stated reasons or otherwise. Results relate only to the samples identified above. This report shall not be reproduced except in full with written approval of Cardinal Laboratories.

Celey D. Keene, Lab Director/Quality Manager



PHONE (575) 393-2326 ° 101 E. MARLAND ° HOBBS, NM 88240

Analytical Results For:

CARMONA RESOURCES
 MIKE CARMONA
 310 W WALL ST, SUITE 500
 MIDLAND TX, 79701
 Fax To:

Received:	02/28/2024	Sampling Date:	02/28/2024
Reported:	02/29/2024	Sampling Type:	Soil
Project Name:	CARNE ASADA STATE 501H 502H (SECT	Sampling Condition:	Cool & Intact
Project Number:	2246	Sample Received By:	Tamara Oldaker
Project Location:	PERMIAN RESOURCES-LEA CO, NM		

Sample ID: CS - 240 (1.5') (H240997-60)

BTEX 8021B		mg/kg		Analyzed By: JH						
Analyte	Result	Reporting Limit	Analyzed	Method Blank	BS	% Recovery	True Value QC	RPD	Qualifier	
Benzene*	<0.050	0.050	02/29/2024	ND	2.16	108	2.00	5.35		
Toluene*	<0.050	0.050	02/29/2024	ND	2.15	107	2.00	5.93		
Ethylbenzene*	<0.050	0.050	02/29/2024	ND	2.12	106	2.00	5.97		
Total Xylenes*	<0.150	0.150	02/29/2024	ND	6.42	107	6.00	4.80		
Total BTEX	<0.300	0.300	02/29/2024	ND						

Surrogate: 4-Bromofluorobenzene (PID) 104 % 71.5-134

Chloride, SM4500Cl-B		mg/kg		Analyzed By: AC						
Analyte	Result	Reporting Limit	Analyzed	Method Blank	BS	% Recovery	True Value QC	RPD	Qualifier	
Chloride	304	16.0	02/29/2024	ND	432	108	400	3.64		

TPH 8015M		mg/kg		Analyzed By: MS					
Analyte	Result	Reporting Limit	Analyzed	Method Blank	BS	% Recovery	True Value QC	RPD	Qualifier
GRO C6-C10*	<10.0	10.0	02/29/2024	ND	202	101	200	10.9	
DRO >C10-C28*	<10.0	10.0	02/29/2024	ND	226	113	200	17.3	
EXT DRO >C28-C36	<10.0	10.0	02/29/2024	ND					

Surrogate: 1-Chlorooctane 73.1 % 48.2-134

Surrogate: 1-Chlorooctadecane 88.9 % 49.1-148

Cardinal Laboratories

*=Accredited Analyte

PLEASE NOTE: Liability and Damages. Cardinal's liability and client's exclusive remedy for any claim arising, whether based in contract or tort, shall be limited to the amount paid by client for analyses. All claims, including those for negligence and any other cause whatsoever shall be deemed waived unless made in writing and received by Cardinal within thirty (30) days after completion of the applicable service. In no event shall Cardinal be liable for incidental or consequential damages, including, without limitation, business interruptions, loss of use, or loss of profits incurred by client, its subsidiaries, affiliates or successors arising out of or related to the performance of the services hereunder by Cardinal, regardless of whether such claim is based upon any of the above stated reasons or otherwise. Results relate only to the samples identified above. This report shall not be reproduced except in full with written approval of Cardinal Laboratories.

Celey D. Keene, Lab Director/Quality Manager



PHONE (575) 393-2326 ° 101 E. MARLAND ° HOBBS, NM 88240

Analytical Results For:

CARMONA RESOURCES
 MIKE CARMONA
 310 W WALL ST, SUITE 500
 MIDLAND TX, 79701
 Fax To:

Received:	02/28/2024	Sampling Date:	02/28/2024
Reported:	02/29/2024	Sampling Type:	Soil
Project Name:	CARNE ASADA STATE 501H 502H (SECT	Sampling Condition:	Cool & Intact
Project Number:	2246	Sample Received By:	Tamara Oldaker
Project Location:	PERMIAN RESOURCES-LEA CO, NM		

Sample ID: CS - 241 (1.5') (H240997-61)

BTEx 8021B		mg/kg		Analyzed By: JH						
Analyte	Result	Reporting Limit	Analyzed	Method Blank	BS	% Recovery	True Value QC	RPD	Qualifier	
Benzene*	<0.050	0.050	02/29/2024	ND	1.96	98.1	2.00	0.595		
Toluene*	<0.050	0.050	02/29/2024	ND	2.08	104	2.00	0.380		
Ethylbenzene*	<0.050	0.050	02/29/2024	ND	2.07	103	2.00	0.409		
Total Xylenes*	<0.150	0.150	02/29/2024	ND	6.31	105	6.00	0.569		
Total BTEX	<0.300	0.300	02/29/2024	ND						

Surrogate: 4-Bromofluorobenzene (PID) 116 % 71.5-134

Chloride, SM4500Cl-B		mg/kg		Analyzed By: AC						
Analyte	Result	Reporting Limit	Analyzed	Method Blank	BS	% Recovery	True Value QC	RPD	Qualifier	
Chloride	96.0	16.0	02/29/2024	ND	432	108	400	3.64		

TPH 8015M		mg/kg		Analyzed By: MS					
Analyte	Result	Reporting Limit	Analyzed	Method Blank	BS	% Recovery	True Value QC	RPD	Qualifier
GRO C6-C10*	<10.0	10.0	02/29/2024	ND	202	101	200	10.9	
DRO >C10-C28*	<10.0	10.0	02/29/2024	ND	226	113	200	17.3	
EXT DRO >C28-C36	<10.0	10.0	02/29/2024	ND					

Surrogate: 1-Chlorooctane 55.9 % 48.2-134

Surrogate: 1-Chlorooctadecane 66.6 % 49.1-148

Cardinal Laboratories

*=Accredited Analyte

PLEASE NOTE: Liability and Damages. Cardinal's liability and client's exclusive remedy for any claim arising, whether based in contract or tort, shall be limited to the amount paid by client for analyses. All claims, including those for negligence and any other cause whatsoever shall be deemed waived unless made in writing and received by Cardinal within thirty (30) days after completion of the applicable service. In no event shall Cardinal be liable for incidental or consequential damages, including, without limitation, business interruptions, loss of use, or loss of profits incurred by client, its subsidiaries, affiliates or successors arising out of or related to the performance of the services hereunder by Cardinal, regardless of whether such claim is based upon any of the above stated reasons or otherwise. Results relate only to the samples identified above. This report shall not be reproduced except in full with written approval of Cardinal Laboratories.

Celey D. Keene, Lab Director/Quality Manager



PHONE (575) 393-2326 ° 101 E. MARLAND ° HOBBS, NM 88240

Analytical Results For:

CARMONA RESOURCES
 MIKE CARMONA
 310 W WALL ST, SUITE 500
 MIDLAND TX, 79701
 Fax To:

Received:	02/28/2024	Sampling Date:	02/28/2024
Reported:	02/29/2024	Sampling Type:	Soil
Project Name:	CARNE ASADA STATE 501H 502H (SECT	Sampling Condition:	Cool & Intact
Project Number:	2246	Sample Received By:	Tamara Oldaker
Project Location:	PERMIAN RESOURCES-LEA CO, NM		

Sample ID: CS - 242 (1.5') (H240997-62)

BTEx 8021B		mg/kg		Analyzed By: JH						
Analyte	Result	Reporting Limit	Analyzed	Method Blank	BS	% Recovery	True Value QC	RPD	Qualifier	
Benzene*	<0.050	0.050	02/29/2024	ND	1.96	98.1	2.00	0.595		
Toluene*	<0.050	0.050	02/29/2024	ND	2.08	104	2.00	0.380		
Ethylbenzene*	<0.050	0.050	02/29/2024	ND	2.07	103	2.00	0.409		
Total Xylenes*	<0.150	0.150	02/29/2024	ND	6.31	105	6.00	0.569		
Total BTEX	<0.300	0.300	02/29/2024	ND						

Surrogate: 4-Bromofluorobenzene (PID) 115 % 71.5-134

Chloride, SM4500Cl-B		mg/kg		Analyzed By: AC						
Analyte	Result	Reporting Limit	Analyzed	Method Blank	BS	% Recovery	True Value QC	RPD	Qualifier	
Chloride	480	16.0	02/29/2024	ND	432	108	400	3.64		

TPH 8015M		mg/kg		Analyzed By: MS					
Analyte	Result	Reporting Limit	Analyzed	Method Blank	BS	% Recovery	True Value QC	RPD	Qualifier
GRO C6-C10*	<10.0	10.0	02/29/2024	ND	202	101	200	10.9	
DRO >C10-C28*	<10.0	10.0	02/29/2024	ND	226	113	200	17.3	
EXT DRO >C28-C36	<10.0	10.0	02/29/2024	ND					

Surrogate: 1-Chlorooctane 75.7 % 48.2-134

Surrogate: 1-Chlorooctadecane 88.5 % 49.1-148

Cardinal Laboratories

*=Accredited Analyte

PLEASE NOTE: Liability and Damages. Cardinal's liability and client's exclusive remedy for any claim arising, whether based in contract or tort, shall be limited to the amount paid by client for analyses. All claims, including those for negligence and any other cause whatsoever shall be deemed waived unless made in writing and received by Cardinal within thirty (30) days after completion of the applicable service. In no event shall Cardinal be liable for incidental or consequential damages, including, without limitation, business interruptions, loss of use, or loss of profits incurred by client, its subsidiaries, affiliates or successors arising out of or related to the performance of the services hereunder by Cardinal, regardless of whether such claim is based upon any of the above stated reasons or otherwise. Results relate only to the samples identified above. This report shall not be reproduced except in full with written approval of Cardinal Laboratories.

Celey D. Keene, Lab Director/Quality Manager



PHONE (575) 393-2326 ° 101 E. MARLAND ° HOBBS, NM 88240

Analytical Results For:

CARMONA RESOURCES
 MIKE CARMONA
 310 W WALL ST, SUITE 500
 MIDLAND TX, 79701
 Fax To:

Received:	02/28/2024	Sampling Date:	02/28/2024
Reported:	02/29/2024	Sampling Type:	Soil
Project Name:	CARNE ASADA STATE 501H 502H (SECT	Sampling Condition:	Cool & Intact
Project Number:	2246	Sample Received By:	Tamara Oldaker
Project Location:	PERMIAN RESOURCES-LEA CO, NM		

Sample ID: CS - 243 (1.5') (H240997-63)

BTEx 8021B		mg/kg		Analyzed By: JH						
Analyte	Result	Reporting Limit	Analyzed	Method Blank	BS	% Recovery	True Value QC	RPD	Qualifier	
Benzene*	<0.050	0.050	02/29/2024	ND	1.96	98.1	2.00	0.595		
Toluene*	<0.050	0.050	02/29/2024	ND	2.08	104	2.00	0.380		
Ethylbenzene*	<0.050	0.050	02/29/2024	ND	2.07	103	2.00	0.409		
Total Xylenes*	<0.150	0.150	02/29/2024	ND	6.31	105	6.00	0.569		
Total BTEX	<0.300	0.300	02/29/2024	ND						

Surrogate: 4-Bromofluorobenzene (PID) 117 % 71.5-134

Chloride, SM4500Cl-B		mg/kg		Analyzed By: AC						
Analyte	Result	Reporting Limit	Analyzed	Method Blank	BS	% Recovery	True Value QC	RPD	Qualifier	
Chloride	624	16.0	02/29/2024	ND	432	108	400	3.64		

TPH 8015M		mg/kg		Analyzed By: MS					
Analyte	Result	Reporting Limit	Analyzed	Method Blank	BS	% Recovery	True Value QC	RPD	Qualifier
GRO C6-C10*	<10.0	10.0	02/29/2024	ND	202	101	200	10.9	
DRO >C10-C28*	<10.0	10.0	02/29/2024	ND	226	113	200	17.3	
EXT DRO >C28-C36	<10.0	10.0	02/29/2024	ND					

Surrogate: 1-Chlorooctane 74.3 % 48.2-134

Surrogate: 1-Chlorooctadecane 88.2 % 49.1-148

Cardinal Laboratories

*=Accredited Analyte

PLEASE NOTE: Liability and Damages. Cardinal's liability and client's exclusive remedy for any claim arising, whether based in contract or tort, shall be limited to the amount paid by client for analyses. All claims, including those for negligence and any other cause whatsoever shall be deemed waived unless made in writing and received by Cardinal within thirty (30) days after completion of the applicable service. In no event shall Cardinal be liable for incidental or consequential damages, including, without limitation, business interruptions, loss of use, or loss of profits incurred by client, its subsidiaries, affiliates or successors arising out of or related to the performance of the services hereunder by Cardinal, regardless of whether such claim is based upon any of the above stated reasons or otherwise. Results relate only to the samples identified above. This report shall not be reproduced except in full with written approval of Cardinal Laboratories.

Celey D. Keene, Lab Director/Quality Manager



PHONE (575) 393-2326 ° 101 E. MARLAND ° HOBBS, NM 88240

Analytical Results For:

CARMONA RESOURCES
 MIKE CARMONA
 310 W WALL ST, SUITE 500
 MIDLAND TX, 79701
 Fax To:

Received:	02/28/2024	Sampling Date:	02/28/2024
Reported:	02/29/2024	Sampling Type:	Soil
Project Name:	CARNE ASADA STATE 501H 502H (SECT	Sampling Condition:	Cool & Intact
Project Number:	2246	Sample Received By:	Tamara Oldaker
Project Location:	PERMIAN RESOURCES-LEA CO, NM		

Sample ID: CS - 244 (1.5') (H240997-64)

BTEx 8021B		mg/kg		Analyzed By: JH					
Analyte	Result	Reporting Limit	Analyzed	Method Blank	BS	% Recovery	True Value QC	RPD	Qualifier
Benzene*	<0.050	0.050	02/29/2024	ND	1.96	98.1	2.00	0.595	
Toluene*	<0.050	0.050	02/29/2024	ND	2.08	104	2.00	0.380	
Ethylbenzene*	<0.050	0.050	02/29/2024	ND	2.07	103	2.00	0.409	
Total Xylenes*	<0.150	0.150	02/29/2024	ND	6.31	105	6.00	0.569	
Total BTEX	<0.300	0.300	02/29/2024	ND					

Surrogate: 4-Bromofluorobenzene (PID) 114 % 71.5-134

Chloride, SM4500Cl-B		mg/kg		Analyzed By: AC					
Analyte	Result	Reporting Limit	Analyzed	Method Blank	BS	% Recovery	True Value QC	RPD	Qualifier
Chloride	672	16.0	02/29/2024	ND	432	108	400	3.64	

TPH 8015M		mg/kg		Analyzed By: MS					
Analyte	Result	Reporting Limit	Analyzed	Method Blank	BS	% Recovery	True Value QC	RPD	Qualifier
GRO C6-C10*	<10.0	10.0	02/29/2024	ND	202	101	200	10.9	
DRO >C10-C28*	<10.0	10.0	02/29/2024	ND	226	113	200	17.3	
EXT DRO >C28-C36	<10.0	10.0	02/29/2024	ND					

Surrogate: 1-Chlorooctane 67.4 % 48.2-134

Surrogate: 1-Chlorooctadecane 79.3 % 49.1-148

Cardinal Laboratories

*=Accredited Analyte

PLEASE NOTE: Liability and Damages. Cardinal's liability and client's exclusive remedy for any claim arising, whether based in contract or tort, shall be limited to the amount paid by client for analyses. All claims, including those for negligence and any other cause whatsoever shall be deemed waived unless made in writing and received by Cardinal within thirty (30) days after completion of the applicable service. In no event shall Cardinal be liable for incidental or consequential damages, including, without limitation, business interruptions, loss of use, or loss of profits incurred by client, its subsidiaries, affiliates or successors arising out of or related to the performance of the services hereunder by Cardinal, regardless of whether such claim is based upon any of the above stated reasons or otherwise. Results relate only to the samples identified above. This report shall not be reproduced except in full with written approval of Cardinal Laboratories.

Celey D. Keene, Lab Director/Quality Manager



PHONE (575) 393-2326 ° 101 E. MARLAND ° HOBBS, NM 88240

Analytical Results For:

CARMONA RESOURCES
 MIKE CARMONA
 310 W WALL ST, SUITE 500
 MIDLAND TX, 79701
 Fax To:

Received:	02/28/2024	Sampling Date:	02/28/2024
Reported:	02/29/2024	Sampling Type:	Soil
Project Name:	CARNE ASADA STATE 501H 502H (SECT	Sampling Condition:	Cool & Intact
Project Number:	2246	Sample Received By:	Tamara Oldaker
Project Location:	PERMIAN RESOURCES-LEA CO, NM		

Sample ID: CS - 245 (1.5') (H240997-65)

BTEx 8021B		mg/kg		Analyzed By: JH					
Analyte	Result	Reporting Limit	Analyzed	Method Blank	BS	% Recovery	True Value QC	RPD	Qualifier
Benzene*	<0.050	0.050	02/29/2024	ND	1.96	98.1	2.00	0.595	
Toluene*	<0.050	0.050	02/29/2024	ND	2.08	104	2.00	0.380	
Ethylbenzene*	<0.050	0.050	02/29/2024	ND	2.07	103	2.00	0.409	
Total Xylenes*	<0.150	0.150	02/29/2024	ND	6.31	105	6.00	0.569	
Total BTEX	<0.300	0.300	02/29/2024	ND					

Surrogate: 4-Bromofluorobenzene (PID) 113 % 71.5-134

Chloride, SM4500Cl-B		mg/kg		Analyzed By: AC					
Analyte	Result	Reporting Limit	Analyzed	Method Blank	BS	% Recovery	True Value QC	RPD	Qualifier
Chloride	608	16.0	02/29/2024	ND	432	108	400	3.64	

TPH 8015M		mg/kg		Analyzed By: MS					
Analyte	Result	Reporting Limit	Analyzed	Method Blank	BS	% Recovery	True Value QC	RPD	Qualifier
GRO C6-C10*	<10.0	10.0	02/29/2024	ND	202	101	200	10.9	
DRO >C10-C28*	<10.0	10.0	02/29/2024	ND	226	113	200	17.3	
EXT DRO >C28-C36	<10.0	10.0	02/29/2024	ND					

Surrogate: 1-Chlorooctane 67.9 % 48.2-134

Surrogate: 1-Chlorooctadecane 79.2 % 49.1-148

Cardinal Laboratories

*=Accredited Analyte

PLEASE NOTE: Liability and Damages. Cardinal's liability and client's exclusive remedy for any claim arising, whether based in contract or tort, shall be limited to the amount paid by client for analyses. All claims, including those for negligence and any other cause whatsoever shall be deemed waived unless made in writing and received by Cardinal within thirty (30) days after completion of the applicable service. In no event shall Cardinal be liable for incidental or consequential damages, including, without limitation, business interruptions, loss of use, or loss of profits incurred by client, its subsidiaries, affiliates or successors arising out of or related to the performance of the services hereunder by Cardinal, regardless of whether such claim is based upon any of the above stated reasons or otherwise. Results relate only to the samples identified above. This report shall not be reproduced except in full with written approval of Cardinal Laboratories.

Celey D. Keene, Lab Director/Quality Manager



PHONE (575) 393-2326 ° 101 E. MARLAND ° HOBBS, NM 88240

Analytical Results For:

CARMONA RESOURCES
 MIKE CARMONA
 310 W WALL ST, SUITE 500
 MIDLAND TX, 79701
 Fax To:

Received:	02/28/2024	Sampling Date:	02/28/2024
Reported:	02/29/2024	Sampling Type:	Soil
Project Name:	CARNE ASADA STATE 501H 502H (SECT	Sampling Condition:	Cool & Intact
Project Number:	2246	Sample Received By:	Tamara Oldaker
Project Location:	PERMIAN RESOURCES-LEA CO, NM		

Sample ID: CS - 246 (2.0') (H240997-66)

BTEx 8021B		mg/kg		Analyzed By: JH					
Analyte	Result	Reporting Limit	Analyzed	Method Blank	BS	% Recovery	True Value QC	RPD	Qualifier
Benzene*	<0.050	0.050	02/29/2024	ND	1.96	98.1	2.00	0.595	
Toluene*	<0.050	0.050	02/29/2024	ND	2.08	104	2.00	0.380	
Ethylbenzene*	<0.050	0.050	02/29/2024	ND	2.07	103	2.00	0.409	
Total Xylenes*	<0.150	0.150	02/29/2024	ND	6.31	105	6.00	0.569	
Total BTEX	<0.300	0.300	02/29/2024	ND					

Surrogate: 4-Bromofluorobenzene (PID) 113 % 71.5-134

Chloride, SM4500Cl-B		mg/kg		Analyzed By: AC						
Analyte	Result	Reporting Limit	Analyzed	Method Blank	BS	% Recovery	True Value QC	RPD	Qualifier	
Chloride	464	16.0	02/29/2024	ND	432	108	400	3.64		

TPH 8015M		mg/kg		Analyzed By: MS					
Analyte	Result	Reporting Limit	Analyzed	Method Blank	BS	% Recovery	True Value QC	RPD	Qualifier
GRO C6-C10*	<10.0	10.0	02/29/2024	ND	202	101	200	10.9	
DRO >C10-C28*	<10.0	10.0	02/29/2024	ND	226	113	200	17.3	
EXT DRO >C28-C36	<10.0	10.0	02/29/2024	ND					

Surrogate: 1-Chlorooctane 76.7 % 48.2-134

Surrogate: 1-Chlorooctadecane 90.4 % 49.1-148

Cardinal Laboratories

*=Accredited Analyte

PLEASE NOTE: Liability and Damages. Cardinal's liability and client's exclusive remedy for any claim arising, whether based in contract or tort, shall be limited to the amount paid by client for analyses. All claims, including those for negligence and any other cause whatsoever shall be deemed waived unless made in writing and received by Cardinal within thirty (30) days after completion of the applicable service. In no event shall Cardinal be liable for incidental or consequential damages, including, without limitation, business interruptions, loss of use, or loss of profits incurred by client, its subsidiaries, affiliates or successors arising out of or related to the performance of the services hereunder by Cardinal, regardless of whether such claim is based upon any of the above stated reasons or otherwise. Results relate only to the samples identified above. This report shall not be reproduced except in full with written approval of Cardinal Laboratories.

Celey D. Keene, Lab Director/Quality Manager



PHONE (575) 393-2326 ° 101 E. MARLAND ° HOBBS, NM 88240

Analytical Results For:

CARMONA RESOURCES
 MIKE CARMONA
 310 W WALL ST, SUITE 500
 MIDLAND TX, 79701
 Fax To:

Received:	02/28/2024	Sampling Date:	02/28/2024
Reported:	02/29/2024	Sampling Type:	Soil
Project Name:	CARNE ASADA STATE 501H 502H (SECT	Sampling Condition:	Cool & Intact
Project Number:	2246	Sample Received By:	Tamara Oldaker
Project Location:	PERMIAN RESOURCES-LEA CO, NM		

Sample ID: CS - 247 (2.0') (H240997-67)

BTEx 8021B		mg/kg		Analyzed By: JH						
Analyte	Result	Reporting Limit	Analyzed	Method Blank	BS	% Recovery	True Value QC	RPD	Qualifier	
Benzene*	<0.050	0.050	02/29/2024	ND	1.96	98.1	2.00	0.595		
Toluene*	<0.050	0.050	02/29/2024	ND	2.08	104	2.00	0.380		
Ethylbenzene*	<0.050	0.050	02/29/2024	ND	2.07	103	2.00	0.409		
Total Xylenes*	<0.150	0.150	02/29/2024	ND	6.31	105	6.00	0.569		
Total BTEX	<0.300	0.300	02/29/2024	ND						

Surrogate: 4-Bromofluorobenzene (PID) 115 % 71.5-134

Chloride, SM4500CI-B		mg/kg		Analyzed By: AC						
Analyte	Result	Reporting Limit	Analyzed	Method Blank	BS	% Recovery	True Value QC	RPD	Qualifier	
Chloride	432	16.0	02/29/2024	ND	432	108	400	3.64		

TPH 8015M		mg/kg		Analyzed By: MS					
Analyte	Result	Reporting Limit	Analyzed	Method Blank	BS	% Recovery	True Value QC	RPD	Qualifier
GRO C6-C10*	<10.0	10.0	02/29/2024	ND	202	101	200	10.9	
DRO >C10-C28*	<10.0	10.0	02/29/2024	ND	226	113	200	17.3	
EXT DRO >C28-C36	<10.0	10.0	02/29/2024	ND					

Surrogate: 1-Chlorooctane 75.9 % 48.2-134

Surrogate: 1-Chlorooctadecane 89.6 % 49.1-148

Cardinal Laboratories

*=Accredited Analyte

PLEASE NOTE: Liability and Damages. Cardinal's liability and client's exclusive remedy for any claim arising, whether based in contract or tort, shall be limited to the amount paid by client for analyses. All claims, including those for negligence and any other cause whatsoever shall be deemed waived unless made in writing and received by Cardinal within thirty (30) days after completion of the applicable service. In no event shall Cardinal be liable for incidental or consequential damages, including, without limitation, business interruptions, loss of use, or loss of profits incurred by client, its subsidiaries, affiliates or successors arising out of or related to the performance of the services hereunder by Cardinal, regardless of whether such claim is based upon any of the above stated reasons or otherwise. Results relate only to the samples identified above. This report shall not be reproduced except in full with written approval of Cardinal Laboratories.

Celey D. Keene, Lab Director/Quality Manager



PHONE (575) 393-2326 ° 101 E. MARLAND ° HOBBS, NM 88240

Analytical Results For:

CARMONA RESOURCES
 MIKE CARMONA
 310 W WALL ST, SUITE 500
 MIDLAND TX, 79701
 Fax To:

Received:	02/28/2024	Sampling Date:	02/28/2024
Reported:	02/29/2024	Sampling Type:	Soil
Project Name:	CARNE ASADA STATE 501H 502H (SECT	Sampling Condition:	Cool & Intact
Project Number:	2246	Sample Received By:	Tamara Oldaker
Project Location:	PERMIAN RESOURCES-LEA CO, NM		

Sample ID: CS - 248 (2.0') (H240997-68)

BTEx 8021B		mg/kg		Analyzed By: JH					
Analyte	Result	Reporting Limit	Analyzed	Method Blank	BS	% Recovery	True Value QC	RPD	Qualifier
Benzene*	<0.050	0.050	02/29/2024	ND	1.96	98.1	2.00	0.595	
Toluene*	<0.050	0.050	02/29/2024	ND	2.08	104	2.00	0.380	
Ethylbenzene*	<0.050	0.050	02/29/2024	ND	2.07	103	2.00	0.409	
Total Xylenes*	<0.150	0.150	02/29/2024	ND	6.31	105	6.00	0.569	
Total BTEX	<0.300	0.300	02/29/2024	ND					

Surrogate: 4-Bromofluorobenzene (PID) 112 % 71.5-134

Chloride, SM4500Cl-B		mg/kg		Analyzed By: AC					
Analyte	Result	Reporting Limit	Analyzed	Method Blank	BS	% Recovery	True Value QC	RPD	Qualifier
Chloride	432	16.0	02/29/2024	ND	432	108	400	3.64	

TPH 8015M		mg/kg		Analyzed By: MS					
Analyte	Result	Reporting Limit	Analyzed	Method Blank	BS	% Recovery	True Value QC	RPD	Qualifier
GRO C6-C10*	<10.0	10.0	02/29/2024	ND	202	101	200	10.9	
DRO >C10-C28*	<10.0	10.0	02/29/2024	ND	226	113	200	17.3	
EXT DRO >C28-C36	<10.0	10.0	02/29/2024	ND					

Surrogate: 1-Chlorooctane 76.2 % 48.2-134

Surrogate: 1-Chlorooctadecane 88.8 % 49.1-148

Cardinal Laboratories

*=Accredited Analyte

PLEASE NOTE: Liability and Damages. Cardinal's liability and client's exclusive remedy for any claim arising, whether based in contract or tort, shall be limited to the amount paid by client for analyses. All claims, including those for negligence and any other cause whatsoever shall be deemed waived unless made in writing and received by Cardinal within thirty (30) days after completion of the applicable service. In no event shall Cardinal be liable for incidental or consequential damages, including, without limitation, business interruptions, loss of use, or loss of profits incurred by client, its subsidiaries, affiliates or successors arising out of or related to the performance of the services hereunder by Cardinal, regardless of whether such claim is based upon any of the above stated reasons or otherwise. Results relate only to the samples identified above. This report shall not be reproduced except in full with written approval of Cardinal Laboratories.

Celey D. Keene, Lab Director/Quality Manager



PHONE (575) 393-2326 ° 101 E. MARLAND ° HOBBS, NM 88240

Analytical Results For:

CARMONA RESOURCES
 MIKE CARMONA
 310 W WALL ST, SUITE 500
 MIDLAND TX, 79701
 Fax To:

Received:	02/28/2024	Sampling Date:	02/28/2024
Reported:	02/29/2024	Sampling Type:	Soil
Project Name:	CARNE ASADA STATE 501H 502H (SECT	Sampling Condition:	Cool & Intact
Project Number:	2246	Sample Received By:	Tamara Oldaker
Project Location:	PERMIAN RESOURCES-LEA CO, NM		

Sample ID: CS - 249 (2.0') (H240997-69)

BTEx 8021B		mg/kg		Analyzed By: JH					
Analyte	Result	Reporting Limit	Analyzed	Method Blank	BS	% Recovery	True Value QC	RPD	Qualifier
Benzene*	<0.050	0.050	02/29/2024	ND	1.96	98.1	2.00	0.595	
Toluene*	<0.050	0.050	02/29/2024	ND	2.08	104	2.00	0.380	
Ethylbenzene*	<0.050	0.050	02/29/2024	ND	2.07	103	2.00	0.409	
Total Xylenes*	<0.150	0.150	02/29/2024	ND	6.31	105	6.00	0.569	
Total BTEX	<0.300	0.300	02/29/2024	ND					

Surrogate: 4-Bromofluorobenzene (PID) 114 % 71.5-134

Chloride, SM4500Cl-B		mg/kg		Analyzed By: AC						
Analyte	Result	Reporting Limit	Analyzed	Method Blank	BS	% Recovery	True Value QC	RPD	Qualifier	
Chloride	672	16.0	02/29/2024	ND	432	108	400	3.64		

TPH 8015M		mg/kg		Analyzed By: MS					
Analyte	Result	Reporting Limit	Analyzed	Method Blank	BS	% Recovery	True Value QC	RPD	Qualifier
GRO C6-C10*	<10.0	10.0	02/29/2024	ND	202	101	200	10.9	
DRO >C10-C28*	<10.0	10.0	02/29/2024	ND	226	113	200	17.3	
EXT DRO >C28-C36	<10.0	10.0	02/29/2024	ND					

Surrogate: 1-Chlorooctane 93.9 % 48.2-134

Surrogate: 1-Chlorooctadecane 109 % 49.1-148

Cardinal Laboratories

*=Accredited Analyte

PLEASE NOTE: Liability and Damages. Cardinal's liability and client's exclusive remedy for any claim arising, whether based in contract or tort, shall be limited to the amount paid by client for analyses. All claims, including those for negligence and any other cause whatsoever shall be deemed waived unless made in writing and received by Cardinal within thirty (30) days after completion of the applicable service. In no event shall Cardinal be liable for incidental or consequential damages, including, without limitation, business interruptions, loss of use, or loss of profits incurred by client, its subsidiaries, affiliates or successors arising out of or related to the performance of the services hereunder by Cardinal, regardless of whether such claim is based upon any of the above stated reasons or otherwise. Results relate only to the samples identified above. This report shall not be reproduced except in full with written approval of Cardinal Laboratories.

Celey D. Keene, Lab Director/Quality Manager



PHONE (575) 393-2326 ° 101 E. MARLAND ° HOBBS, NM 88240

Analytical Results For:

CARMONA RESOURCES
 MIKE CARMONA
 310 W WALL ST, SUITE 500
 MIDLAND TX, 79701
 Fax To:

Received:	02/28/2024	Sampling Date:	02/28/2024
Reported:	02/29/2024	Sampling Type:	Soil
Project Name:	CARNE ASADA STATE 501H 502H (SECT	Sampling Condition:	Cool & Intact
Project Number:	2246	Sample Received By:	Tamara Oldaker
Project Location:	PERMIAN RESOURCES-LEA CO, NM		

Sample ID: CS - 250 (2.0') (H240997-70)

BTEx 8021B		mg/kg		Analyzed By: JH					
Analyte	Result	Reporting Limit	Analyzed	Method Blank	BS	% Recovery	True Value QC	RPD	Qualifier
Benzene*	<0.050	0.050	02/29/2024	ND	1.96	98.1	2.00	0.595	
Toluene*	<0.050	0.050	02/29/2024	ND	2.08	104	2.00	0.380	
Ethylbenzene*	<0.050	0.050	02/29/2024	ND	2.07	103	2.00	0.409	
Total Xylenes*	<0.150	0.150	02/29/2024	ND	6.31	105	6.00	0.569	
Total BTEX	<0.300	0.300	02/29/2024	ND					

Surrogate: 4-Bromofluorobenzene (PID) 110 % 71.5-134

Chloride, SM4500Cl-B		mg/kg		Analyzed By: AC						
Analyte	Result	Reporting Limit	Analyzed	Method Blank	BS	% Recovery	True Value QC	RPD	Qualifier	
Chloride	752	16.0	02/29/2024	ND	432	108	400	3.64		

TPH 8015M		mg/kg		Analyzed By: MS					
Analyte	Result	Reporting Limit	Analyzed	Method Blank	BS	% Recovery	True Value QC	RPD	Qualifier
GRO C6-C10*	<10.0	10.0	02/29/2024	ND	189	94.3	200	1.41	
DRO >C10-C28*	<10.0	10.0	02/29/2024	ND	169	84.6	200	5.21	
EXT DRO >C28-C36	<10.0	10.0	02/29/2024	ND					

Surrogate: 1-Chlorooctane 62.6 % 48.2-134

Surrogate: 1-Chlorooctadecane 62.7 % 49.1-148

Cardinal Laboratories

*=Accredited Analyte

PLEASE NOTE: Liability and Damages. Cardinal's liability and client's exclusive remedy for any claim arising, whether based in contract or tort, shall be limited to the amount paid by client for analyses. All claims, including those for negligence and any other cause whatsoever shall be deemed waived unless made in writing and received by Cardinal within thirty (30) days after completion of the applicable service. In no event shall Cardinal be liable for incidental or consequential damages, including, without limitation, business interruptions, loss of use, or loss of profits incurred by client, its subsidiaries, affiliates or successors arising out of or related to the performance of the services hereunder by Cardinal, regardless of whether such claim is based upon any of the above stated reasons or otherwise. Results relate only to the samples identified above. This report shall not be reproduced except in full with written approval of Cardinal Laboratories.

Celey D. Keene, Lab Director/Quality Manager



PHONE (575) 393-2326 • 101 E. MARLAND • HOBBS, NM 88240

Notes and Definitions

QR-03	The RPD value for the sample duplicate or MS/MSD was outside of QC acceptance limits due to matrix interference. QC batch accepted based on LCS and/or LCSD recovery and/or RPD values.
QM-07	The spike recovery was outside acceptance limits for the MS and/or MSD. The batch was accepted based on acceptable LCS recovery.
ND	Analyte NOT DETECTED at or above the reporting limit
RPD	Relative Percent Difference
**	Samples not received at proper temperature of 6°C or below.
***	Insufficient time to reach temperature.
-	Chloride by SM4500Cl-B does not require samples be received at or below 6°C Samples reported on an as received basis (wet) unless otherwise noted on report

Cardinal Laboratories

*=Accredited Analyte

PLEASE NOTE: Liability and Damages. Cardinal's liability and client's exclusive remedy for any claim arising, whether based in contract or tort, shall be limited to the amount paid by client for analyses. All claims, including those for negligence and any other cause whatsoever shall be deemed waived unless made in writing and received by Cardinal within thirty (30) days after completion of the applicable service. In no event shall Cardinal be liable for incidental or consequential damages, including, without limitation, business interruptions, loss of use, or loss of profits incurred by client, its subsidiaries, affiliates or successors arising out of or related to the performance of the services hereunder by Cardinal, regardless of whether such claim is based upon any of the above stated reasons or otherwise. Results relate only to the samples identified above. This report shall not be reproduced except in full with written approval of Cardinal Laboratories.

A handwritten signature in black ink, appearing to read "Celey D. Keene".

Celey D. Keene, Lab Director/Quality Manager

Chain of Custody

Work Order No: H240997

Page 19 of 35

Project Manager:	Mike Carmona	Bill to: (if different)	Montgomery Floyd
Company Name:	Carmona Resources	Company Name:	montgomery.floyd@permianres.com
Address:	310 W Wall St Ste 500	Address:	300 N Marienfeld St Ste 1000
City, State ZIP:	Midland, TX 79701	City, State ZIP:	Midland, TX 79701
Phone:	432-813-1992	Phone:	432-425-8321

Work Order Comments	
Program: UST/PST	<input type="checkbox"/> PRP <input type="checkbox"/> Brownfields <input type="checkbox"/> RRC <input type="checkbox"/> Perfund <input type="checkbox"/>
State of Project:	
Reporting: Level II	<input type="checkbox"/> Level III <input type="checkbox"/> ST/UST <input type="checkbox"/> RRP <input type="checkbox"/> Level IV <input type="checkbox"/>
Deliverables: EDD	<input type="checkbox"/> ADaPT <input type="checkbox"/> Other:

Project Name:		Turn Around		Pres. Code	ANALYSIS REQUEST																Preservative Codes				
Project Number:		<input type="checkbox"/> Routine <input checked="" type="checkbox"/> Rush																			None: NO DI Water: H ₂ O				
Project Location:		Due Date:		Parameters																	Cool: Cool MeOH: Me				
Sampler's Name:		<u>24 HR</u>																			HCL: HC HNO ₃ : HN				
PO #:																					H ₂ SO ₄ : H ₂ NaOH: Na				
SAMPLE RECEIPT		Temp Blank:																			H ₃ PO ₄ : HP				
Received Intact:		Yes <input checked="" type="checkbox"/> No <input type="checkbox"/>																			NaHSO ₄ : NABIS				
Cooler Custody Seals:		Yes <input type="checkbox"/> No <input checked="" type="checkbox"/> N/A																		Na ₂ S ₂ O ₃ : NaSO ₃					
Sample Custody Seals:		Yes <input type="checkbox"/> No <input checked="" type="checkbox"/> N/A																		Zn Acetate+NaOH: Zn					
Total Containers:		<u>70</u>																		NaOH+Ascorbic Acid: SAPC					
Sample Identification		Date	Time	Soil	Water	Grab/Comp	# of Cont																	Sample Comments	
1	CS-181 (1.5')	2/28/2024		X		C	1	X	X	X															
2	CS-182 (1.5')	2/28/2024		X		C	1	X	X	X															
3	CS-183 (1.5')	2/28/2024		X		C	1	X	X	X															
4	CS-184 (1.5')	2/28/2024		X		C	1	X	X	X															
5	CS-185 (1.5')	2/28/2024		X		C	1	X	X	X															
6	CS-186 (1.5')	2/28/2024		X		C	1	X	X	X															
7	CS-187 (1.5')	2/28/2024		X		C	1	X	X	X															
8	CS-188 (1.5')	2/28/2024		X		C	1	X	X	X															
9	CS-189 (1.5')	2/28/2024		X		C	1	X	X	X															
10	CS-190 (1.5')	2/28/2024		X		C	1	X	X	X															

Comments: Email to Mike Carmona / Mcarmona@carmonaresources.com and Conner Moehring / Cmoehring@carmonaresources.com

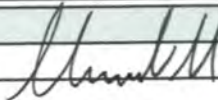
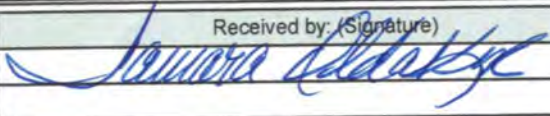

Relinquished by: (Signature)		Date/Time	Received by: (Signature)		Date/Time
		<u>2-28-24 1630</u>			

Work Order No: H240997

Work Order Comments			
Program:	UST/PST <input type="checkbox"/> PRP <input type="checkbox"/> Brownfields <input type="checkbox"/> RC <input type="checkbox"/> Superfund <input type="checkbox"/>		
State of Project:			
Reporting:	Level II <input type="checkbox"/> Level III <input type="checkbox"/> ST/UST <input type="checkbox"/> RRP <input type="checkbox"/> Level IV <input type="checkbox"/>		
Deliverables:	EDD <input type="checkbox"/> ADaPT <input type="checkbox"/> Other:		

Project Name:		Carne Asada State 501H 502H		Turn Around		Pres. Code		ANALYSIS REQUEST												Preservative Codes							
Project Number:		2246		<input type="checkbox"/> Routine <input checked="" type="checkbox"/> Rush		Due Date:		24 HR														None: NO DI Water: H ₂ O					
Project Location		Lea County, New Mexico																		Cool: Cool MeOH: Me							
Sampler's Name:		MM																		HCL: HC HNO ₃ : HN							
PO #:																				H ₂ SO ₄ : H ₂ NaOH: Na							
SAMPLE RECEIPT		Temp Blank:		Yes No		Wet Ice:		Yes No														H ₃ PO ₄ : HP					
Received Intact:		Yes No		Thermometer ID:		T40														NaHSO ₄ : NABIS							
Cooler Custody Seals:		Yes No		N/A		Correction Factor:														Na ₂ S ₂ O ₃ : NaSO ₃							
Sample Custody Seals:		Yes No		N/A		Temperature Reading:		0.7°C														Zn Acetate+NaOH: Zn					
Total Containers:		20		Corrected Temperature:																NaOH+Ascorbic Acid: SAPC							
Sample Identification		Date		Time		Soil		Water		Grab/Comp		# of Cont														Sample Comments	
11	CS-191 (1.5')	2/28/2024				X				C		1		X X X													
12	CS-192 (1.5')	2/28/2024				X				C		1		X X X													
13	CS-193 (1.5')	2/28/2024				X				C		1		X X X													
14	CS-194 (1.5')	2/28/2024				X				C		1		X X X													
15	CS-195 (1.5')	2/28/2024				X				C		1		X X X													
16	CS-196 (1.5')	2/28/2024				X				C		1		X X X													
17	CS-197 (1.5')	2/28/2024				X				C		1		X X X													
18	CS-198 (1.5')	2/28/2024				X				C		1		X X X													
19	CS-199 (1.5')	2/28/2024				X				C		1		X X X													
20	CS-200 (1.5')	2/28/2024				X				C		1		X X X													

Comments: Email to Mike Carmona / Mcarmona@carmonaresources.com and Conner Moehring / Cmoehring@carmonaresources.com

Relinquished by: (Signature)	Date/Time	Received by: (Signature)	Date/Time
	2-28-24 11:30		

Chain of Custody

Work Order No: H240997

Page 21 of 35

Page 75 of 79

Project Manager:	Mike Carmona	Bill to: (if different)	Montgomery Floyd
Company Name:	Carmona Resources	Company Name:	montgomery.floyd@permianres.com
Address:	310 W Wall St Ste 500	Address:	300 N Marienfeld St Ste 1000
City, State ZIP:	Midland, TX 79701	City, State ZIP:	Midland, TX 79701
Phone:	432-813-1992	Phone:	432-425-8321

Work Order Comments	
Program: UST/PST	<input type="checkbox"/> PRP <input type="checkbox"/> Brownfields <input type="checkbox"/> RRC <input type="checkbox"/> perfund <input type="checkbox"/>
State of Project:	
Reporting: Level II	<input type="checkbox"/> Level III <input type="checkbox"/> ST/UST <input type="checkbox"/> RRP <input type="checkbox"/> Level IV <input type="checkbox"/>
Deliverables: EDD	<input type="checkbox"/> ADaPT <input type="checkbox"/> Other:

Project Name:		Turn Around		Pres. Code	ANALYSIS REQUEST																Preservative Codes	
Carne Asada State 501H 502H		<input type="checkbox"/> Routine <input checked="" type="checkbox"/> Rush			<div style="display: flex; justify-content: space-between;"> <div> <p>BTX 8021B</p> <p>TPH 8015M (GRO + DRO + MRO)</p> <p>Chloride 4500</p> </div> <div>HOLD</div> </div>																None: NO DI Water: H ₂ O	
Project Number:	2246	Due Date: 24 HR		Parameters																		
Project Location	Lea County, New Mexico																				HCL: HC HNO ₃ : HN	
Sampler's Name:	MM																				H ₂ SO ₄ : H ₂ NaOH: Na	
PO #:																					H ₃ PO ₄ : HP	
SAMPLE RECEIPT		Temp Blank: Yes <input checked="" type="checkbox"/> No <input type="checkbox"/>																			NaHSO ₄ : NABIS	
Received Intact:	Yes <input checked="" type="checkbox"/> No <input type="checkbox"/>	Thermometer ID: 140																		Na ₂ S ₂ O ₃ : NaSO ₃		
Cooler Custody Seals:	Yes <input type="checkbox"/> No <input checked="" type="checkbox"/> N/A	Correction Factor:																		Zn Acetate+NaOH: Zn		
Sample Custody Seals:	Yes <input type="checkbox"/> No <input checked="" type="checkbox"/> N/A	Temperature Reading: 0.7°C																		NaOH+Ascorbic Acid: SAPC		
Total Containers:	70	Corrected Temperature:																				

Sample Identification	Date	Time	Soil	Water	Grab/ Comp	# of Cont																	Sample Comments
21 CS-201 (1.5')	2/28/2024		X		C	1	X	X	X														
22 CS-202 (1.5')	2/28/2024		X		C	1	X	X	X														
23 CS-203 (1.5')	2/28/2024		X		C	1	X	X	X														
24 CS-204 (1.5')	2/28/2024		X		C	1	X	X	X														
25 CS-205 (1.5')	2/28/2024		X		C	1	X	X	X														
26 CS-206 (1.5')	2/28/2024		X		C	1	X	X	X														
27 CS-207 (1.5')	2/28/2024		X		C	1	X	X	X														
28 CS-208 (1.5')	2/28/2024		X		C	1	X	X	X														
29 CS-209 (1.5')	2/28/2024		X		C	1	X	X	X														
30 CS-210 (1.5')	2/28/2024		X		C	1	X	X	X														

Comments: Email to Mike Carmona / Mcarmona@carmonaresources.com and Conner Moehring / Cmoehring@carmonaresources.com

Relinquished by: (Signature)	Date/Time	Received by: (Signature)	Date/Time
	2-28-24 1630		

Chain of Custody

Work Order No: H240997

Page 22 of 35

Project Manager:	Mike Carmona	Bill to: (if different)	Montgomery Floyd
Company Name:	Carmona Resources	Company Name:	montgomery.floyd@permianres.com
Address:	310 W Wall St Ste 500	Address:	300 N Marienfeld St Ste 1000
City, State ZIP:	Midland, TX 79701	City, State ZIP:	Midland, TX 79701
Phone:	432-813-1992	Phone:	432-425-8321

Work Order Comments	
Program: UST/PST	<input type="checkbox"/> PRP <input type="checkbox"/> Brownfields <input type="checkbox"/> RRC <input type="checkbox"/> Iperfund <input type="checkbox"/>
State of Project:	
Reporting: Level II	<input type="checkbox"/> Level III <input type="checkbox"/> ST/UST <input type="checkbox"/> RRP <input type="checkbox"/> Level IV <input type="checkbox"/>
Deliverables: EDD	<input type="checkbox"/> ADaPT <input type="checkbox"/> Other:

Project Name:		Carne Asada State 501H 502H		Turn Around		Pres. Code	ANALYSIS REQUEST												Preservative Codes				
Project Number:		2246		<input type="checkbox"/> Routine <input checked="" type="checkbox"/> Rush			Parameters	<div style="display: flex; justify-content: space-between;"> <div>BTEX 8021B</div> <div>TPH 8015M (GRO + DRO + MRO)</div> <div>Chloride 4500</div> </div>												None: NO		DI Water: H ₂ O	
Project Location:		Lea County, New Mexico		Due Date:																24 HR	Cool: Cool		MeOH: Me
Sampler's Name:		MM		Wet Ice:																<input checked="" type="checkbox"/> Yes <input type="checkbox"/> No	HCL: HC		HNO ₃ : HN
PO #:				Thermometer ID:																140	H ₂ SO ₄ : H ₂		NaOH: Na
SAMPLE RECEIPT		Temp Blank:		Yes <input checked="" type="checkbox"/> No <input type="checkbox"/>		Correction Factor:		Temperature Reading:		Corrected Temperature:		HOLD		H ₃ PO ₄ : HP		NaHSO ₄ : NABIS							
Received Intact:		Yes <input checked="" type="checkbox"/> No <input type="checkbox"/>		Cooler Custody Seals:		Yes <input type="checkbox"/> No <input checked="" type="checkbox"/> N/A		Sample Custody Seals:		Yes <input type="checkbox"/> No <input checked="" type="checkbox"/> N/A		Total Containers:		70		Na ₂ S ₂ O ₃ : NaSO ₃							
Sample Identification		Date		Time		Soil		Water		Grab/Comp		# of Cont		BTEX 8021B		TPH 8015M (GRO + DRO + MRO)							
CS-211 (1.5')		2/28/2024				X				C		1		X		X							
CS-212 (1.5')		2/28/2024				X				C		1		X		X							
CS-213 (1.5')		2/28/2024				X				C		1		X		X							
CS-214 (1.5')		2/28/2024				X				C		1		X		X							
CS-215 (1.5')		2/28/2024				X				C		1		X		X							
CS-216 (1.5')		2/28/2024				X				C		1		X		X							
CS-217 (1.5')		2/28/2024				X				C		1		X		X							
CS-218 (1.5')		2/28/2024				X				C		1		X		X							
CS-219 (1.5')		2/28/2024				X				C		1		X		X							
CS-220 (1.5')		2/28/2024				X				C		1		X		X							

Comments: Email to Mike Carmona / Mcarmona@camonaresources.com and Conner Moehring / Cmoehring@camonaresources.com

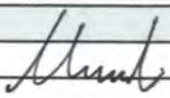
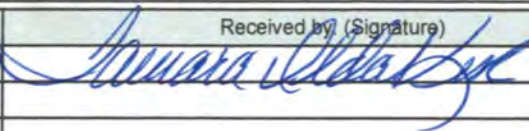
Relinquished by: (Signature)		Date/Time		Received by: (Signature)		Date/Time	
		2-28-24 1630					

Chain of Custody

Work Order No: H240997Page 23 of 35

Page 77 of 79

Project Manager:	Mike Carmona	Bill to: (if different)	Montgomery Floyd
Company Name:	Carmona Resources	Company Name:	montgomery.floyd@permianres.com
Address:	310 W Wall St Ste 500	Address:	300 N Marienfeld St Ste 1000
City, State ZIP:	Midland, TX 79701	City, State ZIP:	Midland, TX 79701
Phone:	432-813-1992	Phone:	432-425-8321

Work Order Comments	
Program:	UST/PST <input type="checkbox"/> PRP <input type="checkbox"/> Brownfields <input type="checkbox"/> RRC <input type="checkbox"/> Superfund <input type="checkbox"/>
State of Project:	
Reporting:	Level II <input type="checkbox"/> Level III <input type="checkbox"/> ST/UST <input type="checkbox"/> RRP <input type="checkbox"/> Level IV <input type="checkbox"/>
Deliverables:	EDD <input type="checkbox"/> ADaPT <input type="checkbox"/> Other: <input type="checkbox"/>

Project Name:		Turn Around		Pres. Code	ANALYSIS REQUEST																Preservative Codes					
Project Number:	2246	<input type="checkbox"/> Routine <input checked="" type="checkbox"/> Rush	Due Date:		24 HR																	None: NO	DI Water: H ₂ O			
Project Location	Lea County, New Mexico <th colspan="2">Sampler's Name:</th> <td>MM <th rowspan="5">Parameters</th> <th colspan="16"></th> <th>Cool: Cool</th> <th>MeOH: Me</th> </td>	Sampler's Name:		MM <th rowspan="5">Parameters</th> <th colspan="16"></th> <th>Cool: Cool</th> <th>MeOH: Me</th>	Parameters																	Cool: Cool	MeOH: Me			
PO #:		Wet Ice:		<input checked="" type="checkbox"/> Yes <input type="checkbox"/> No <th colspan="16"></th> <th>HCL: HC</th> <th>HNO₃: HN</th>																		HCL: HC	HNO ₃ : HN			
SAMPLE RECEIPT		Temp Blank:	<input checked="" type="checkbox"/> Yes <input type="checkbox"/> No <th>Thermometer ID:</th> <td>140 <th colspan="16"></th> <th>H₂SO₄: H₂</th> <th>NaOH: Na</th> </td>	Thermometer ID:		140 <th colspan="16"></th> <th>H₂SO₄: H₂</th> <th>NaOH: Na</th>																	H ₂ SO ₄ : H ₂	NaOH: Na		
Received Intact:	<input checked="" type="checkbox"/> Yes <input type="checkbox"/> No <th>Correction Factor:</th> <td></td> <th>Temperature Reading:</th> <td>0.72 <th colspan="16"></th> <th>H₃PO₄: HP</th> <th></th> </td>	Correction Factor:		Temperature Reading:		0.72 <th colspan="16"></th> <th>H₃PO₄: HP</th> <th></th>																	H ₃ PO ₄ : HP			
Cooler Custody Seals:	Yes <input type="checkbox"/> No <input checked="" type="checkbox"/> N/A <th>Corrected Temperature:</th> <td></td> <th></th> <td></td> <th colspan="16"></th> <th>NaHSO₄: NABIS</th> <th></th>	Corrected Temperature:																					NaHSO ₄ : NABIS			
Sample Custody Seals:	Yes <input type="checkbox"/> No <input checked="" type="checkbox"/> N/A <th></th> <td> <th></th> <td></td> <th colspan="16"></th> <th>Na₂S₂O₃: NaSO₃</th> <th></th> </td>		<th></th> <td></td> <th colspan="16"></th> <th>Na₂S₂O₃: NaSO₃</th> <th></th>																			Na ₂ S ₂ O ₃ : NaSO ₃				
Total Containers:	70 <th></th> <td> <th></th> <td></td> <th colspan="16"></th> <th>Zn Acetate+NaOH: Zn</th> <th></th> </td>		<th></th> <td></td> <th colspan="16"></th> <th>Zn Acetate+NaOH: Zn</th> <th></th>																			Zn Acetate+NaOH: Zn				
Sample Identification		Date	Time	Soil	Water	Grab/Comp	# of Cont																	Sample Comments		
41	CS-221 (1.5')	2/28/2024		X		C	1	X	X	X																
42	CS-222 (1.5')	2/28/2024		X		C	1	X	X	X																
43	CS-223 (1.5')	2/28/2024		X		C	1	X	X	X																
44	CS-224 (1.5')	2/28/2024		X		C	1	X	X	X																
45	CS-225 (1.5')	2/28/2024		X		C	1	X	X	X																
46	CS-226 (1.5')	2/28/2024		X		C	1	X	X	X																
47	CS-227 (1.5')	2/28/2024		X		C	1	X	X	X																
48	CS-228 (1.5')	2/28/2024		X		C	1	X	X	X																
49	CS-229 (1.5')	2/28/2024		X		C	1	X	X	X																
50	CS-230 (1.5')	2/28/2024		X		C	1	X	X	X																

Comments: Email to Mike Carmona / Mcarmona@carmonaresources.com and Conner Moehring / Cmoehring@carmonaresources.com

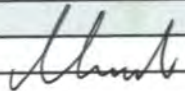
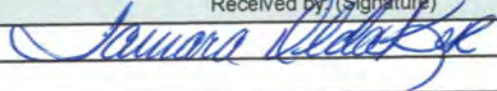
Relinquished by: (Signature)	Date/Time	Received by: (Signature)	Date/Time
	2-28-24 1630		

Chain of Custody

Work Order No: H240997

Page 24 of 38

Project Manager:	Mike Carmona	Bill to: (if different)	Montgomery Floyd
Company Name:	Carmona Resources	Company Name:	montgomery.floyd@permianres.com
Address:	310 W Wall St Ste 500	Address:	300 N Marienfeld St Ste 1000
City, State ZIP:	Midland, TX 79701	City, State ZIP:	Midland, TX 79701
Phone:	432-813-1992	Phone:	432-425-8321

Work Order Comments	
Program: UST/PST	<input type="checkbox"/> PRP <input type="checkbox"/> Brownfields <input type="checkbox"/> RRC <input type="checkbox"/> perfund <input type="checkbox"/>
State of Project:	
Reporting: Level II	<input type="checkbox"/> Level III <input type="checkbox"/> ST/UST <input type="checkbox"/> RRP <input type="checkbox"/> Level IV <input type="checkbox"/>
Deliverables: EDD	<input type="checkbox"/> ADaPT <input type="checkbox"/> Other:

Project Name:		Came Asada State 501H 502H		Turn Around		Pres. Code		ANALYSIS REQUEST												Preservative Codes			
Project Number:		2246		<input type="checkbox"/> Routine <input checked="" type="checkbox"/> Rush																None: NO DI Water: H ₂ O			
Project Location		Lea County, New Mexico		Due Date:		24 HR														Cool: Cool MeOH: Me			
Sampler's Name:		MM																		HCL: HC HNO ₃ : HN			
PO #:																				H ₂ SO ₄ : H ₂ NaOH: Na			
SAMPLE RECEIPT		Temp Blank:		Yes <input checked="" type="checkbox"/> No <input type="checkbox"/>		Wet Ice:		Yes <input checked="" type="checkbox"/> No <input type="checkbox"/>														H ₃ PO ₄ : HP	
Received Intact:		Yes <input checked="" type="checkbox"/> No <input type="checkbox"/>		Thermometer ID:		140														NaHSO ₄ : NABIS			
Cooler Custody Seals:		Yes <input type="checkbox"/> No <input checked="" type="checkbox"/> N/A		Correction Factor:																Na ₂ S ₂ O ₃ : NaSO ₃			
Sample Custody Seals:		Yes <input type="checkbox"/> No <input checked="" type="checkbox"/> N/A		Temperature Reading:		0.7 E														Zn Acetate+NaOH: Zn			
Total Containers:		70		Corrected Temperature:																NaOH+Ascorbic Acid: SAPC			
Sample Identification		Date	Time	Soil	Water	Grab/Comp	# of Cont	HOLD												Sample Comments			
51	CS-231 (1.5')	2/28/2024		X		C	1	X	X	X													
52	CS-232 (1.5')	2/28/2024		X		C	1	X	X	X													
53	CS-233 (1.5')	2/28/2024		X		C	1	X	X	X													
54	CS-234 (1.5')	2/28/2024		X		C	1	X	X	X													
55	CS-235 (1.5')	2/28/2024		X		C	1	X	X	X													
56	CS-236 (1.5')	2/28/2024		X		C	1	X	X	X													
57	CS-237 (1.5')	2/28/2024		X		C	1	X	X	X													
58	CS-238 (1.5')	2/28/2024		X		C	1	X	X	X													
59	CS-239 (1.5')	2/28/2024		X		C	1	X	X	X													
60	CS-240 (1.5')	2/28/2024		X		C	1	X	X	X													

Comments: Email to Mike Carmona / Mcarmona@carmonaresources.com and Conner Moehring / Cmoehring@carmonaresources.com

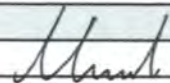
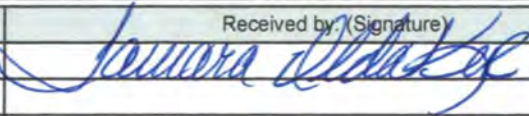
Relinquished by: (Signature)		Date/Time		Received by: (Signature)		Date/Time	
		2-28-24 1630					

Chain of Custody

Work Order No: H240997

Page 25 of 35

Page 79 of 79

Project Manager:	Mike Carmona	Bill to: (if different)	Montgomery Floyd
Company Name:	Carmona Resources	Company Name:	montgomery.floyd@permianres.com
Address:	310 W Wall St Ste 500	Address:	300 N Marienfeld St Ste 1000
City, State ZIP:	Midland, TX 79701	City, State ZIP:	Midland, TX 79701
Phone:	432-813-1992	Phone:	432-425-8321

Work Order Comments	
Program:	UST/PST <input type="checkbox"/> PRP <input type="checkbox"/> Brownfields <input type="checkbox"/> RC <input type="checkbox"/> Perfund <input type="checkbox"/>
State of Project:	
Reporting:	Level II <input type="checkbox"/> Level III <input type="checkbox"/> ST/UST <input type="checkbox"/> RRP <input type="checkbox"/> Level IV <input type="checkbox"/>
Deliverables:	EDD <input type="checkbox"/> ADaPT <input type="checkbox"/> Other: <input type="checkbox"/>

Project Name:		Came Asada State 501H 502H		Turn Around		Pres. Code		ANALYSIS REQUEST												Preservative Codes							
Project Number:		2246		<input type="checkbox"/> Routine <input checked="" type="checkbox"/> Rush		Due Date:		24 HR		Parameters BTEX 8021B TPH 8015M (GRO + DRO + MRO) Chloride 4500 HOLD												None: NO		DI Water: H ₂ O			
Project Location		Lea County, New Mexico		Sampler's Name:		MM		PO #:														Cool: Cool		MeOH: Me			
SAMPLE RECEIPT		Temp Blank:		Yes <input checked="" type="checkbox"/> No <input type="checkbox"/>		Wet Ice:		Yes <input checked="" type="checkbox"/> No <input type="checkbox"/>														Thermometer ID:		HCL: HC		HNO ₃ : HN	
Received Intact:		Yes <input checked="" type="checkbox"/> No <input type="checkbox"/>		Cooler Custody Seals:		Yes <input checked="" type="checkbox"/> No <input type="checkbox"/> N/A		Correction Factor:														Sample Custody Seals:		Yes <input checked="" type="checkbox"/> No <input type="checkbox"/> N/A		Temperature Reading:	
Total Containers:		20		Corrected Temperature:		0.7°C														H ₃ PO ₄ : HP		NaHSO ₄ : NABIS					
																				Na ₂ S ₂ O ₃ : NaSO ₃		Zn Acetate+NaOH: Zn					
																				NaOH+Ascorbic Acid: SAPC							
Sample Identification		Date	Time	Soil	Water	Grab/Comp	# of Cont													Sample Comments							
61	CS-241 (1.5')	2/28/2024		X		C	1	X	X	X																	
62	CS-242 (1.5')	2/28/2024		X		C	1	X	X	X																	
63	CS-243 (1.5')	2/28/2024		X		C	1	X	X	X																	
64	CS-244 (1.5')	2/28/2024		X		C	1	X	X	X																	
65	CS-245 (1.5')	2/28/2024		X		C	1	X	X	X																	
66	CS-246 (2.0')	2/28/2024		X		C	1	X	X	X																	
67	CS-247 (2.0')	2/28/2024		X		C	1	X	X	X																	
68	CS-248 (2.0')	2/28/2024		X		C	1	X	X	X																	
69	CS-249 (2.0')	2/28/2024		X		C	1	X	X	X																	
70	CS-250 (2.0')	2/28/2024		X		C	1	X	X	X																	

Comments: Email to Mike Carmona / Mcarmona@carmonaresources.com and Conner Moehring / Cmoehring@carmonaresources.com

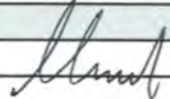
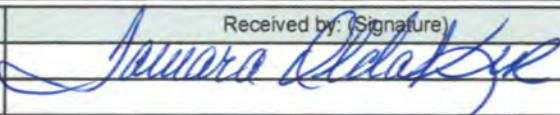
Relinquished by: (Signature)		Date/Time		Received by: (Signature)		Date/Time	
		2-28-24 1630					



PHONE (575) 393-2326 ° 101 E. MARLAND ° HOBBS, NM 88240

March 01, 2024

MIKE CARMONA

CARMONA RESOURCES

310 W WALL ST, SUITE 500

MIDLAND, TX 79701

RE: CARNE ASADA STATE 501H 502H (SECTION 1)

Enclosed are the results of analyses for samples received by the laboratory on 02/28/24 16:30.

Cardinal Laboratories is accredited through Texas NELAP under certificate number T104704398-23-16. Accreditation applies to drinking water, non-potable water and solid and chemical materials. All accredited analytes are denoted by an asterisk (*). For a complete list of accredited analytes and matrices visit the TCEQ website at www.tceq.texas.gov/field/qa/lab_accred_certif.html.

Cardinal Laboratories is accredited through the State of Colorado Department of Public Health and Environment for:

Method EPA 552.2	Haloacetic Acids (HAA-5)
Method EPA 524.2	Total Trihalomethanes (TTHM)
Method EPA 524.4	Regulated VOCs (V1, V2, V3)

Accreditation applies to public drinking water matrices.

This report meets NELAP requirements and is made up of a cover page, analytical results, and a copy of the original chain-of-custody. If you have any questions concerning this report, please feel free to contact me.

Sincerely,

A handwritten signature in black ink that reads "Celey D. Keene". The signature is written in a cursive, flowing style.

Celey D. Keene

Lab Director/Quality Manager



PHONE (575) 393-2326 ° 101 E. MARLAND ° HOBBS, NM 88240

Analytical Results For:

CARMONA RESOURCES
 MIKE CARMONA
 310 W WALL ST, SUITE 500
 MIDLAND TX, 79701
 Fax To:

Received:	02/28/2024	Sampling Date:	02/28/2024
Reported:	03/01/2024	Sampling Type:	Soil
Project Name:	CARNE ASADA STATE 501H 502H (SECT	Sampling Condition:	Cool & Intact
Project Number:	2246	Sample Received By:	Tamara Oldaker
Project Location:	PERMIAN RESOURCES-LEA CO, NM		

Sample ID: CS - 251 (2.0') (H240998-01)

BTEX 8021B		mg/kg		Analyzed By: JH					
Analyte	Result	Reporting Limit	Analyzed	Method Blank	BS	% Recovery	True Value QC	RPD	Qualifier
Benzene*	<0.050	0.050	02/29/2024	ND	2.27	113	2.00	2.70	
Toluene*	<0.050	0.050	02/29/2024	ND	2.22	111	2.00	3.11	
Ethylbenzene*	<0.050	0.050	02/29/2024	ND	2.26	113	2.00	3.18	
Total Xylenes*	<0.150	0.150	02/29/2024	ND	6.67	111	6.00	3.23	
Total BTEX	<0.300	0.300	02/29/2024	ND					

Surrogate: 4-Bromofluorobenzene (PID) 102 % 71.5-134

Chloride, SM4500Cl-B		mg/kg		Analyzed By: AC						
Analyte	Result	Reporting Limit	Analyzed	Method Blank	BS	% Recovery	True Value QC	RPD	Qualifier	
Chloride	704	16.0	03/01/2024	ND	432	108	400	3.64		

TPH 8015M		mg/kg		Analyzed By: MS					
Analyte	Result	Reporting Limit	Analyzed	Method Blank	BS	% Recovery	True Value QC	RPD	Qualifier
GRO C6-C10*	<10.0	10.0	02/29/2024	ND	189	94.3	200	1.41	
DRO >C10-C28*	<10.0	10.0	02/29/2024	ND	169	84.6	200	5.21	
EXT DRO >C28-C36	<10.0	10.0	02/29/2024	ND					

Surrogate: 1-Chlorooctane 79.0 % 48.2-134

Surrogate: 1-Chlorooctadecane 80.6 % 49.1-148

Cardinal Laboratories

*=Accredited Analyte

PLEASE NOTE: Liability and Damages. Cardinal's liability and client's exclusive remedy for any claim arising, whether based in contract or tort, shall be limited to the amount paid by client for analyses. All claims, including those for negligence and any other cause whatsoever shall be deemed waived unless made in writing and received by Cardinal within thirty (30) days after completion of the applicable service. In no event shall Cardinal be liable for incidental or consequential damages, including, without limitation, business interruptions, loss of use, or loss of profits incurred by client, its subsidiaries, affiliates or successors arising out of or related to the performance of the services hereunder by Cardinal, regardless of whether such claim is based upon any of the above stated reasons or otherwise. Results relate only to the samples identified above. This report shall not be reproduced except in full with written approval of Cardinal Laboratories.

Celey D. Keene, Lab Director/Quality Manager



PHONE (575) 393-2326 ° 101 E. MARLAND ° HOBBS, NM 88240

Analytical Results For:

CARMONA RESOURCES
 MIKE CARMONA
 310 W WALL ST, SUITE 500
 MIDLAND TX, 79701
 Fax To:

Received:	02/28/2024	Sampling Date:	02/28/2024
Reported:	03/01/2024	Sampling Type:	Soil
Project Name:	CARNE ASADA STATE 501H 502H (SECT	Sampling Condition:	Cool & Intact
Project Number:	2246	Sample Received By:	Tamara Oldaker
Project Location:	PERMIAN RESOURCES-LEA CO, NM		

Sample ID: CS - 252 (2.0') (H240998-02)

BTEx 8021B		mg/kg		Analyzed By: JH						
Analyte	Result	Reporting Limit	Analyzed	Method Blank	BS	% Recovery	True Value QC	RPD	Qualifier	
Benzene*	<0.050	0.050	02/29/2024	ND	2.27	113	2.00	2.70		
Toluene*	<0.050	0.050	02/29/2024	ND	2.22	111	2.00	3.11		
Ethylbenzene*	<0.050	0.050	02/29/2024	ND	2.26	113	2.00	3.18		
Total Xylenes*	<0.150	0.150	02/29/2024	ND	6.67	111	6.00	3.23		
Total BTEX	<0.300	0.300	02/29/2024	ND						

Surrogate: 4-Bromofluorobenzene (PID) 104 % 71.5-134

Chloride, SM4500Cl-B		mg/kg		Analyzed By: AC					
Analyte	Result	Reporting Limit	Analyzed	Method Blank	BS	% Recovery	True Value QC	RPD	Qualifier
Chloride	800	16.0	03/01/2024	ND	432	108	400	3.64	

TPH 8015M		mg/kg		Analyzed By: MS					
Analyte	Result	Reporting Limit	Analyzed	Method Blank	BS	% Recovery	True Value QC	RPD	Qualifier
GRO C6-C10*	<10.0	10.0	02/29/2024	ND	189	94.3	200	1.41	
DRO >C10-C28*	<10.0	10.0	02/29/2024	ND	169	84.6	200	5.21	
EXT DRO >C28-C36	<10.0	10.0	02/29/2024	ND					

Surrogate: 1-Chlorooctane 65.8 % 48.2-134

Surrogate: 1-Chlorooctadecane 65.3 % 49.1-148

Cardinal Laboratories

*=Accredited Analyte

PLEASE NOTE: Liability and Damages. Cardinal's liability and client's exclusive remedy for any claim arising, whether based in contract or tort, shall be limited to the amount paid by client for analyses. All claims, including those for negligence and any other cause whatsoever shall be deemed waived unless made in writing and received by Cardinal within thirty (30) days after completion of the applicable service. In no event shall Cardinal be liable for incidental or consequential damages, including, without limitation, business interruptions, loss of use, or loss of profits incurred by client, its subsidiaries, affiliates or successors arising out of or related to the performance of the services hereunder by Cardinal, regardless of whether such claim is based upon any of the above stated reasons or otherwise. Results relate only to the samples identified above. This report shall not be reproduced except in full with written approval of Cardinal Laboratories.

Celey D. Keene, Lab Director/Quality Manager



PHONE (575) 393-2326 ° 101 E. MARLAND ° HOBBS, NM 88240

Analytical Results For:

CARMONA RESOURCES
 MIKE CARMONA
 310 W WALL ST, SUITE 500
 MIDLAND TX, 79701
 Fax To:

Received:	02/28/2024	Sampling Date:	02/28/2024
Reported:	03/01/2024	Sampling Type:	Soil
Project Name:	CARNE ASADA STATE 501H 502H (SECT	Sampling Condition:	Cool & Intact
Project Number:	2246	Sample Received By:	Tamara Oldaker
Project Location:	PERMIAN RESOURCES-LEA CO, NM		

Sample ID: CS - 253 (2.0') (H240998-03)

BTEx 8021B		mg/kg		Analyzed By: JH						
Analyte	Result	Reporting Limit	Analyzed	Method Blank	BS	% Recovery	True Value QC	RPD	Qualifier	
Benzene*	<0.050	0.050	02/29/2024	ND	2.27	113	2.00	2.70		
Toluene*	<0.050	0.050	02/29/2024	ND	2.22	111	2.00	3.11		
Ethylbenzene*	<0.050	0.050	02/29/2024	ND	2.26	113	2.00	3.18		
Total Xylenes*	<0.150	0.150	02/29/2024	ND	6.67	111	6.00	3.23		
Total BTEX	<0.300	0.300	02/29/2024	ND						

Surrogate: 4-Bromofluorobenzene (PID) 97.3 % 71.5-134

Chloride, SM4500Cl-B		mg/kg		Analyzed By: AC						
Analyte	Result	Reporting Limit	Analyzed	Method Blank	BS	% Recovery	True Value QC	RPD	Qualifier	
Chloride	736	16.0	03/01/2024	ND	432	108	400	3.64		

TPH 8015M		mg/kg		Analyzed By: MS					
Analyte	Result	Reporting Limit	Analyzed	Method Blank	BS	% Recovery	True Value QC	RPD	Qualifier
GRO C6-C10*	<10.0	10.0	02/29/2024	ND	189	94.3	200	1.41	
DRO >C10-C28*	<10.0	10.0	02/29/2024	ND	169	84.6	200	5.21	
EXT DRO >C28-C36	<10.0	10.0	02/29/2024	ND					

Surrogate: 1-Chlorooctane 65.9 % 48.2-134

Surrogate: 1-Chlorooctadecane 65.9 % 49.1-148

Cardinal Laboratories

*=Accredited Analyte

PLEASE NOTE: Liability and Damages. Cardinal's liability and client's exclusive remedy for any claim arising, whether based in contract or tort, shall be limited to the amount paid by client for analyses. All claims, including those for negligence and any other cause whatsoever shall be deemed waived unless made in writing and received by Cardinal within thirty (30) days after completion of the applicable service. In no event shall Cardinal be liable for incidental or consequential damages, including, without limitation, business interruptions, loss of use, or loss of profits incurred by client, its subsidiaries, affiliates or successors arising out of or related to the performance of the services hereunder by Cardinal, regardless of whether such claim is based upon any of the above stated reasons or otherwise. Results relate only to the samples identified above. This report shall not be reproduced except in full with written approval of Cardinal Laboratories.

Celey D. Keene, Lab Director/Quality Manager



PHONE (575) 393-2326 ° 101 E. MARLAND ° HOBBS, NM 88240

Analytical Results For:

CARMONA RESOURCES
 MIKE CARMONA
 310 W WALL ST, SUITE 500
 MIDLAND TX, 79701
 Fax To:

Received:	02/28/2024	Sampling Date:	02/28/2024
Reported:	03/01/2024	Sampling Type:	Soil
Project Name:	CARNE ASADA STATE 501H 502H (SECT	Sampling Condition:	Cool & Intact
Project Number:	2246	Sample Received By:	Tamara Oldaker
Project Location:	PERMIAN RESOURCES-LEA CO, NM		

Sample ID: CS - 254 (2.0') (H240998-04)

BTEx 8021B		mg/kg		Analyzed By: JH						
Analyte	Result	Reporting Limit	Analyzed	Method Blank	BS	% Recovery	True Value QC	RPD	Qualifier	
Benzene*	<0.050	0.050	02/29/2024	ND	2.27	113	2.00	2.70		
Toluene*	<0.050	0.050	02/29/2024	ND	2.22	111	2.00	3.11		
Ethylbenzene*	<0.050	0.050	02/29/2024	ND	2.26	113	2.00	3.18		
Total Xylenes*	<0.150	0.150	02/29/2024	ND	6.67	111	6.00	3.23		
Total BTEX	<0.300	0.300	02/29/2024	ND						

Surrogate: 4-Bromofluorobenzene (PID) 107 % 71.5-134

Chloride, SM4500Cl-B		mg/kg		Analyzed By: AC						
Analyte	Result	Reporting Limit	Analyzed	Method Blank	BS	% Recovery	True Value QC	RPD	Qualifier	
Chloride	720	16.0	03/01/2024	ND	432	108	400	3.64		

TPH 8015M		mg/kg		Analyzed By: MS					
Analyte	Result	Reporting Limit	Analyzed	Method Blank	BS	% Recovery	True Value QC	RPD	Qualifier
GRO C6-C10*	<10.0	10.0	02/29/2024	ND	189	94.3	200	1.41	
DRO >C10-C28*	<10.0	10.0	02/29/2024	ND	169	84.6	200	5.21	
EXT DRO >C28-C36	<10.0	10.0	02/29/2024	ND					

Surrogate: 1-Chlorooctane 74.2 % 48.2-134

Surrogate: 1-Chlorooctadecane 73.8 % 49.1-148

Cardinal Laboratories

*=Accredited Analyte

PLEASE NOTE: Liability and Damages. Cardinal's liability and client's exclusive remedy for any claim arising, whether based in contract or tort, shall be limited to the amount paid by client for analyses. All claims, including those for negligence and any other cause whatsoever shall be deemed waived unless made in writing and received by Cardinal within thirty (30) days after completion of the applicable service. In no event shall Cardinal be liable for incidental or consequential damages, including, without limitation, business interruptions, loss of use, or loss of profits incurred by client, its subsidiaries, affiliates or successors arising out of or related to the performance of the services hereunder by Cardinal, regardless of whether such claim is based upon any of the above stated reasons or otherwise. Results relate only to the samples identified above. This report shall not be reproduced except in full with written approval of Cardinal Laboratories.

Celey D. Keene, Lab Director/Quality Manager



PHONE (575) 393-2326 ° 101 E. MARLAND ° HOBBS, NM 88240

Analytical Results For:

CARMONA RESOURCES
 MIKE CARMONA
 310 W WALL ST, SUITE 500
 MIDLAND TX, 79701
 Fax To:

Received:	02/28/2024	Sampling Date:	02/28/2024
Reported:	03/01/2024	Sampling Type:	Soil
Project Name:	CARNE ASADA STATE 501H 502H (SECT	Sampling Condition:	Cool & Intact
Project Number:	2246	Sample Received By:	Tamara Oldaker
Project Location:	PERMIAN RESOURCES-LEA CO, NM		

Sample ID: CS - 255 (2.0') (H240998-05)

BTEx 8021B		mg/kg		Analyzed By: JH						
Analyte	Result	Reporting Limit	Analyzed	Method Blank	BS	% Recovery	True Value QC	RPD	Qualifier	
Benzene*	<0.050	0.050	02/29/2024	ND	2.27	113	2.00	2.70		
Toluene*	<0.050	0.050	02/29/2024	ND	2.22	111	2.00	3.11		
Ethylbenzene*	<0.050	0.050	02/29/2024	ND	2.26	113	2.00	3.18		
Total Xylenes*	<0.150	0.150	02/29/2024	ND	6.67	111	6.00	3.23		
Total BTEX	<0.300	0.300	02/29/2024	ND						

Surrogate: 4-Bromofluorobenzene (PID) 104 % 71.5-134

Chloride, SM4500Cl-B		mg/kg		Analyzed By: AC					
Analyte	Result	Reporting Limit	Analyzed	Method Blank	BS	% Recovery	True Value QC	RPD	Qualifier
Chloride	144	16.0	03/01/2024	ND	432	108	400	3.64	

TPH 8015M		mg/kg		Analyzed By: MS					
Analyte	Result	Reporting Limit	Analyzed	Method Blank	BS	% Recovery	True Value QC	RPD	Qualifier
GRO C6-C10*	<10.0	10.0	02/29/2024	ND	189	94.3	200	1.41	
DRO >C10-C28*	<10.0	10.0	02/29/2024	ND	169	84.6	200	5.21	
EXT DRO >C28-C36	<10.0	10.0	02/29/2024	ND					

Surrogate: 1-Chlorooctane 82.3 % 48.2-134

Surrogate: 1-Chlorooctadecane 84.7 % 49.1-148

Cardinal Laboratories

*=Accredited Analyte

PLEASE NOTE: Liability and Damages. Cardinal's liability and client's exclusive remedy for any claim arising, whether based in contract or tort, shall be limited to the amount paid by client for analyses. All claims, including those for negligence and any other cause whatsoever shall be deemed waived unless made in writing and received by Cardinal within thirty (30) days after completion of the applicable service. In no event shall Cardinal be liable for incidental or consequential damages, including, without limitation, business interruptions, loss of use, or loss of profits incurred by client, its subsidiaries, affiliates or successors arising out of or related to the performance of the services hereunder by Cardinal, regardless of whether such claim is based upon any of the above stated reasons or otherwise. Results relate only to the samples identified above. This report shall not be reproduced except in full with written approval of Cardinal Laboratories.

Celey D. Keene, Lab Director/Quality Manager



PHONE (575) 393-2326 ° 101 E. MARLAND ° HOBBS, NM 88240

Analytical Results For:

CARMONA RESOURCES
 MIKE CARMONA
 310 W WALL ST, SUITE 500
 MIDLAND TX, 79701
 Fax To:

Received:	02/28/2024	Sampling Date:	02/28/2024
Reported:	03/01/2024	Sampling Type:	Soil
Project Name:	CARNE ASADA STATE 501H 502H (SECT	Sampling Condition:	Cool & Intact
Project Number:	2246	Sample Received By:	Tamara Oldaker
Project Location:	PERMIAN RESOURCES-LEA CO, NM		

Sample ID: CS - 256 (2.0') (H240998-06)

BTEx 8021B		mg/kg		Analyzed By: JH						
Analyte	Result	Reporting Limit	Analyzed	Method Blank	BS	% Recovery	True Value QC	RPD	Qualifier	
Benzene*	<0.050	0.050	02/29/2024	ND	2.27	113	2.00	2.70		
Toluene*	<0.050	0.050	02/29/2024	ND	2.22	111	2.00	3.11		
Ethylbenzene*	<0.050	0.050	02/29/2024	ND	2.26	113	2.00	3.18		
Total Xylenes*	<0.150	0.150	02/29/2024	ND	6.67	111	6.00	3.23		
Total BTEX	<0.300	0.300	02/29/2024	ND						

Surrogate: 4-Bromofluorobenzene (PID) 107 % 71.5-134

Chloride, SM4500Cl-B		mg/kg		Analyzed By: AC					
Analyte	Result	Reporting Limit	Analyzed	Method Blank	BS	% Recovery	True Value QC	RPD	Qualifier
Chloride	128	16.0	03/01/2024	ND	464	116	400	0.00	

TPH 8015M		mg/kg		Analyzed By: MS					
Analyte	Result	Reporting Limit	Analyzed	Method Blank	BS	% Recovery	True Value QC	RPD	Qualifier
GRO C6-C10*	<10.0	10.0	02/29/2024	ND	189	94.3	200	1.41	
DRO >C10-C28*	<10.0	10.0	02/29/2024	ND	169	84.6	200	5.21	
EXT DRO >C28-C36	<10.0	10.0	02/29/2024	ND					

Surrogate: 1-Chlorooctane 67.3 % 48.2-134

Surrogate: 1-Chlorooctadecane 73.2 % 49.1-148

Cardinal Laboratories

*=Accredited Analyte

PLEASE NOTE: Liability and Damages. Cardinal's liability and client's exclusive remedy for any claim arising, whether based in contract or tort, shall be limited to the amount paid by client for analyses. All claims, including those for negligence and any other cause whatsoever shall be deemed waived unless made in writing and received by Cardinal within thirty (30) days after completion of the applicable service. In no event shall Cardinal be liable for incidental or consequential damages, including, without limitation, business interruptions, loss of use, or loss of profits incurred by client, its subsidiaries, affiliates or successors arising out of or related to the performance of the services hereunder by Cardinal, regardless of whether such claim is based upon any of the above stated reasons or otherwise. Results relate only to the samples identified above. This report shall not be reproduced except in full with written approval of Cardinal Laboratories.

Celey D. Keene, Lab Director/Quality Manager



PHONE (575) 393-2326 ° 101 E. MARLAND ° HOBBS, NM 88240

Analytical Results For:

CARMONA RESOURCES
 MIKE CARMONA
 310 W WALL ST, SUITE 500
 MIDLAND TX, 79701
 Fax To:

Received:	02/28/2024	Sampling Date:	02/28/2024
Reported:	03/01/2024	Sampling Type:	Soil
Project Name:	CARNE ASADA STATE 501H 502H (SECT	Sampling Condition:	Cool & Intact
Project Number:	2246	Sample Received By:	Tamara Oldaker
Project Location:	PERMIAN RESOURCES-LEA CO, NM		

Sample ID: CS - 257 (2.0') (H240998-07)

BTEx 8021B		mg/kg		Analyzed By: JH						
Analyte	Result	Reporting Limit	Analyzed	Method Blank	BS	% Recovery	True Value QC	RPD	Qualifier	
Benzene*	<0.050	0.050	02/29/2024	ND	2.27	113	2.00	2.70		
Toluene*	<0.050	0.050	02/29/2024	ND	2.22	111	2.00	3.11		
Ethylbenzene*	<0.050	0.050	02/29/2024	ND	2.26	113	2.00	3.18		
Total Xylenes*	<0.150	0.150	02/29/2024	ND	6.67	111	6.00	3.23		
Total BTEX	<0.300	0.300	02/29/2024	ND						

Surrogate: 4-Bromofluorobenzene (PID) 103 % 71.5-134

Chloride, SM4500Cl-B		mg/kg		Analyzed By: AC						
Analyte	Result	Reporting Limit	Analyzed	Method Blank	BS	% Recovery	True Value QC	RPD	Qualifier	
Chloride	96.0	16.0	03/01/2024	ND	464	116	400	0.00		

TPH 8015M		mg/kg		Analyzed By: MS					
Analyte	Result	Reporting Limit	Analyzed	Method Blank	BS	% Recovery	True Value QC	RPD	Qualifier
GRO C6-C10*	<10.0	10.0	02/29/2024	ND	189	94.3	200	1.41	
DRO >C10-C28*	<10.0	10.0	02/29/2024	ND	169	84.6	200	5.21	
EXT DRO >C28-C36	<10.0	10.0	02/29/2024	ND					

Surrogate: 1-Chlorooctane 75.9 % 48.2-134

Surrogate: 1-Chlorooctadecane 79.2 % 49.1-148

Cardinal Laboratories

*=Accredited Analyte

PLEASE NOTE: Liability and Damages. Cardinal's liability and client's exclusive remedy for any claim arising, whether based in contract or tort, shall be limited to the amount paid by client for analyses. All claims, including those for negligence and any other cause whatsoever shall be deemed waived unless made in writing and received by Cardinal within thirty (30) days after completion of the applicable service. In no event shall Cardinal be liable for incidental or consequential damages, including, without limitation, business interruptions, loss of use, or loss of profits incurred by client, its subsidiaries, affiliates or successors arising out of or related to the performance of the services hereunder by Cardinal, regardless of whether such claim is based upon any of the above stated reasons or otherwise. Results relate only to the samples identified above. This report shall not be reproduced except in full with written approval of Cardinal Laboratories.

Celey D. Keene, Lab Director/Quality Manager



PHONE (575) 393-2326 ° 101 E. MARLAND ° HOBBS, NM 88240

Analytical Results For:

CARMONA RESOURCES
 MIKE CARMONA
 310 W WALL ST, SUITE 500
 MIDLAND TX, 79701
 Fax To:

Received:	02/28/2024	Sampling Date:	02/28/2024
Reported:	03/01/2024	Sampling Type:	Soil
Project Name:	CARNE ASADA STATE 501H 502H (SECT	Sampling Condition:	Cool & Intact
Project Number:	2246	Sample Received By:	Tamara Oldaker
Project Location:	PERMIAN RESOURCES-LEA CO, NM		

Sample ID: CS - 258 (2.0') (H240998-08)

BTEx 8021B		mg/kg		Analyzed By: JH						
Analyte	Result	Reporting Limit	Analyzed	Method Blank	BS	% Recovery	True Value QC	RPD	Qualifier	
Benzene*	<0.050	0.050	02/29/2024	ND	2.27	113	2.00	2.70		
Toluene*	<0.050	0.050	02/29/2024	ND	2.22	111	2.00	3.11		
Ethylbenzene*	<0.050	0.050	02/29/2024	ND	2.26	113	2.00	3.18		
Total Xylenes*	<0.150	0.150	02/29/2024	ND	6.67	111	6.00	3.23		
Total BTEX	<0.300	0.300	02/29/2024	ND						

Surrogate: 4-Bromofluorobenzene (PID) 106 % 71.5-134

Chloride, SM4500Cl-B		mg/kg		Analyzed By: AC					
Analyte	Result	Reporting Limit	Analyzed	Method Blank	BS	% Recovery	True Value QC	RPD	Qualifier
Chloride	128	16.0	03/01/2024	ND	464	116	400	0.00	

TPH 8015M		mg/kg		Analyzed By: MS					
Analyte	Result	Reporting Limit	Analyzed	Method Blank	BS	% Recovery	True Value QC	RPD	Qualifier
GRO C6-C10*	<10.0	10.0	02/29/2024	ND	189	94.3	200	1.41	
DRO >C10-C28*	<10.0	10.0	02/29/2024	ND	169	84.6	200	5.21	
EXT DRO >C28-C36	<10.0	10.0	02/29/2024	ND					

Surrogate: 1-Chlorooctane 79.7 % 48.2-134

Surrogate: 1-Chlorooctadecane 79.9 % 49.1-148

Cardinal Laboratories

*=Accredited Analyte

PLEASE NOTE: Liability and Damages. Cardinal's liability and client's exclusive remedy for any claim arising, whether based in contract or tort, shall be limited to the amount paid by client for analyses. All claims, including those for negligence and any other cause whatsoever shall be deemed waived unless made in writing and received by Cardinal within thirty (30) days after completion of the applicable service. In no event shall Cardinal be liable for incidental or consequential damages, including, without limitation, business interruptions, loss of use, or loss of profits incurred by client, its subsidiaries, affiliates or successors arising out of or related to the performance of the services hereunder by Cardinal, regardless of whether such claim is based upon any of the above stated reasons or otherwise. Results relate only to the samples identified above. This report shall not be reproduced except in full with written approval of Cardinal Laboratories.

Celey D. Keene, Lab Director/Quality Manager



PHONE (575) 393-2326 ° 101 E. MARLAND ° HOBBS, NM 88240

Analytical Results For:

CARMONA RESOURCES
 MIKE CARMONA
 310 W WALL ST, SUITE 500
 MIDLAND TX, 79701
 Fax To:

Received:	02/28/2024	Sampling Date:	02/28/2024
Reported:	03/01/2024	Sampling Type:	Soil
Project Name:	CARNE ASADA STATE 501H 502H (SECT	Sampling Condition:	Cool & Intact
Project Number:	2246	Sample Received By:	Tamara Oldaker
Project Location:	PERMIAN RESOURCES-LEA CO, NM		

Sample ID: CS - 259 (2.0') (H240998-09)

BTEx 8021B		mg/kg		Analyzed By: JH						
Analyte	Result	Reporting Limit	Analyzed	Method Blank	BS	% Recovery	True Value QC	RPD	Qualifier	
Benzene*	<0.050	0.050	02/29/2024	ND	2.27	113	2.00	2.70		
Toluene*	<0.050	0.050	02/29/2024	ND	2.22	111	2.00	3.11		
Ethylbenzene*	<0.050	0.050	02/29/2024	ND	2.26	113	2.00	3.18		
Total Xylenes*	<0.150	0.150	02/29/2024	ND	6.67	111	6.00	3.23		
Total BTEX	<0.300	0.300	02/29/2024	ND						

Surrogate: 4-Bromofluorobenzene (PID) 109 % 71.5-134

Chloride, SM4500Cl-B		mg/kg		Analyzed By: AC						
Analyte	Result	Reporting Limit	Analyzed	Method Blank	BS	% Recovery	True Value QC	RPD	Qualifier	
Chloride	96.0	16.0	03/01/2024	ND	464	116	400	0.00		

TPH 8015M		mg/kg		Analyzed By: MS					
Analyte	Result	Reporting Limit	Analyzed	Method Blank	BS	% Recovery	True Value QC	RPD	Qualifier
GRO C6-C10*	<10.0	10.0	02/29/2024	ND	189	94.3	200	1.41	
DRO >C10-C28*	<10.0	10.0	02/29/2024	ND	169	84.6	200	5.21	
EXT DRO >C28-C36	<10.0	10.0	02/29/2024	ND					

Surrogate: 1-Chlorooctane 73.8 % 48.2-134

Surrogate: 1-Chlorooctadecane 74.5 % 49.1-148

Cardinal Laboratories

*=Accredited Analyte

PLEASE NOTE: Liability and Damages. Cardinal's liability and client's exclusive remedy for any claim arising, whether based in contract or tort, shall be limited to the amount paid by client for analyses. All claims, including those for negligence and any other cause whatsoever shall be deemed waived unless made in writing and received by Cardinal within thirty (30) days after completion of the applicable service. In no event shall Cardinal be liable for incidental or consequential damages, including, without limitation, business interruptions, loss of use, or loss of profits incurred by client, its subsidiaries, affiliates or successors arising out of or related to the performance of the services hereunder by Cardinal, regardless of whether such claim is based upon any of the above stated reasons or otherwise. Results relate only to the samples identified above. This report shall not be reproduced except in full with written approval of Cardinal Laboratories.

Celey D. Keene, Lab Director/Quality Manager



PHONE (575) 393-2326 ° 101 E. MARLAND ° HOBBS, NM 88240

Analytical Results For:

CARMONA RESOURCES
 MIKE CARMONA
 310 W WALL ST, SUITE 500
 MIDLAND TX, 79701
 Fax To:

Received:	02/28/2024	Sampling Date:	02/28/2024
Reported:	03/01/2024	Sampling Type:	Soil
Project Name:	CARNE ASADA STATE 501H 502H (SECT	Sampling Condition:	Cool & Intact
Project Number:	2246	Sample Received By:	Tamara Oldaker
Project Location:	PERMIAN RESOURCES-LEA CO, NM		

Sample ID: CS - 260 (2.0') (H240998-10)

BTEx 8021B		mg/kg		Analyzed By: JH						
Analyte	Result	Reporting Limit	Analyzed	Method Blank	BS	% Recovery	True Value QC	RPD	Qualifier	
Benzene*	<0.050	0.050	02/29/2024	ND	2.27	113	2.00	2.70		
Toluene*	<0.050	0.050	02/29/2024	ND	2.22	111	2.00	3.11		
Ethylbenzene*	<0.050	0.050	02/29/2024	ND	2.26	113	2.00	3.18		
Total Xylenes*	<0.150	0.150	02/29/2024	ND	6.67	111	6.00	3.23		
Total BTEX	<0.300	0.300	02/29/2024	ND						

Surrogate: 4-Bromofluorobenzene (PID) 103 % 71.5-134

Chloride, SM4500Cl-B		mg/kg		Analyzed By: AC						
Analyte	Result	Reporting Limit	Analyzed	Method Blank	BS	% Recovery	True Value QC	RPD	Qualifier	
Chloride	112	16.0	03/01/2024	ND	464	116	400	0.00		

TPH 8015M		mg/kg		Analyzed By: MS					
Analyte	Result	Reporting Limit	Analyzed	Method Blank	BS	% Recovery	True Value QC	RPD	Qualifier
GRO C6-C10*	<10.0	10.0	02/29/2024	ND	189	94.3	200	1.41	
DRO >C10-C28*	<10.0	10.0	02/29/2024	ND	169	84.6	200	5.21	
EXT DRO >C28-C36	<10.0	10.0	02/29/2024	ND					

Surrogate: 1-Chlorooctane 72.4 % 48.2-134

Surrogate: 1-Chlorooctadecane 74.7 % 49.1-148

Cardinal Laboratories

*=Accredited Analyte

PLEASE NOTE: Liability and Damages. Cardinal's liability and client's exclusive remedy for any claim arising, whether based in contract or tort, shall be limited to the amount paid by client for analyses. All claims, including those for negligence and any other cause whatsoever shall be deemed waived unless made in writing and received by Cardinal within thirty (30) days after completion of the applicable service. In no event shall Cardinal be liable for incidental or consequential damages, including, without limitation, business interruptions, loss of use, or loss of profits incurred by client, its subsidiaries, affiliates or successors arising out of or related to the performance of the services hereunder by Cardinal, regardless of whether such claim is based upon any of the above stated reasons or otherwise. Results relate only to the samples identified above. This report shall not be reproduced except in full with written approval of Cardinal Laboratories.

Celey D. Keene, Lab Director/Quality Manager



PHONE (575) 393-2326 ° 101 E. MARLAND ° HOBBS, NM 88240

Analytical Results For:

CARMONA RESOURCES
 MIKE CARMONA
 310 W WALL ST, SUITE 500
 MIDLAND TX, 79701
 Fax To:

Received:	02/28/2024	Sampling Date:	02/28/2024
Reported:	03/01/2024	Sampling Type:	Soil
Project Name:	CARNE ASADA STATE 501H 502H (SECT	Sampling Condition:	Cool & Intact
Project Number:	2246	Sample Received By:	Tamara Oldaker
Project Location:	PERMIAN RESOURCES-LEA CO, NM		

Sample ID: CS - 261 (2.0') (H240998-11)

BTEx 8021B		mg/kg		Analyzed By: JH						
Analyte	Result	Reporting Limit	Analyzed	Method Blank	BS	% Recovery	True Value QC	RPD	Qualifier	
Benzene*	<0.050	0.050	02/29/2024	ND	2.27	113	2.00	2.70		
Toluene*	<0.050	0.050	02/29/2024	ND	2.22	111	2.00	3.11		
Ethylbenzene*	<0.050	0.050	02/29/2024	ND	2.26	113	2.00	3.18		
Total Xylenes*	<0.150	0.150	02/29/2024	ND	6.67	111	6.00	3.23		
Total BTEX	<0.300	0.300	02/29/2024	ND						

Surrogate: 4-Bromofluorobenzene (PID) 101 % 71.5-134

Chloride, SM4500CI-B		mg/kg		Analyzed By: AC					
Analyte	Result	Reporting Limit	Analyzed	Method Blank	BS	% Recovery	True Value QC	RPD	Qualifier
Chloride	416	16.0	03/01/2024	ND	464	116	400	0.00	

TPH 8015M		mg/kg		Analyzed By: MS					
Analyte	Result	Reporting Limit	Analyzed	Method Blank	BS	% Recovery	True Value QC	RPD	Qualifier
GRO C6-C10*	<10.0	10.0	02/29/2024	ND	189	94.3	200	1.41	
DRO >C10-C28*	<10.0	10.0	02/29/2024	ND	169	84.6	200	5.21	
EXT DRO >C28-C36	<10.0	10.0	02/29/2024	ND					

Surrogate: 1-Chlorooctane 63.5 % 48.2-134

Surrogate: 1-Chlorooctadecane 63.2 % 49.1-148

Cardinal Laboratories

*=Accredited Analyte

PLEASE NOTE: Liability and Damages. Cardinal's liability and client's exclusive remedy for any claim arising, whether based in contract or tort, shall be limited to the amount paid by client for analyses. All claims, including those for negligence and any other cause whatsoever shall be deemed waived unless made in writing and received by Cardinal within thirty (30) days after completion of the applicable service. In no event shall Cardinal be liable for incidental or consequential damages, including, without limitation, business interruptions, loss of use, or loss of profits incurred by client, its subsidiaries, affiliates or successors arising out of or related to the performance of the services hereunder by Cardinal, regardless of whether such claim is based upon any of the above stated reasons or otherwise. Results relate only to the samples identified above. This report shall not be reproduced except in full with written approval of Cardinal Laboratories.

Celey D. Keene, Lab Director/Quality Manager



PHONE (575) 393-2326 ° 101 E. MARLAND ° HOBBS, NM 88240

Analytical Results For:

CARMONA RESOURCES
 MIKE CARMONA
 310 W WALL ST, SUITE 500
 MIDLAND TX, 79701
 Fax To:

Received:	02/28/2024	Sampling Date:	02/28/2024
Reported:	03/01/2024	Sampling Type:	Soil
Project Name:	CARNE ASADA STATE 501H 502H (SECT	Sampling Condition:	Cool & Intact
Project Number:	2246	Sample Received By:	Tamara Oldaker
Project Location:	PERMIAN RESOURCES-LEA CO, NM		

Sample ID: CS - 262 (2.0') (H240998-12)

BTEx 8021B		mg/kg		Analyzed By: JH						
Analyte	Result	Reporting Limit	Analyzed	Method Blank	BS	% Recovery	True Value QC	RPD	Qualifier	
Benzene*	<0.050	0.050	02/29/2024	ND	2.27	113	2.00	2.70		
Toluene*	<0.050	0.050	02/29/2024	ND	2.22	111	2.00	3.11		
Ethylbenzene*	<0.050	0.050	02/29/2024	ND	2.26	113	2.00	3.18		
Total Xylenes*	<0.150	0.150	02/29/2024	ND	6.67	111	6.00	3.23		
Total BTEX	<0.300	0.300	02/29/2024	ND						

Surrogate: 4-Bromofluorobenzene (PID) 103 % 71.5-134

Chloride, SM4500Cl-B		mg/kg		Analyzed By: AC					
Analyte	Result	Reporting Limit	Analyzed	Method Blank	BS	% Recovery	True Value QC	RPD	Qualifier
Chloride	496	16.0	03/01/2024	ND	464	116	400	0.00	

TPH 8015M		mg/kg		Analyzed By: MS					
Analyte	Result	Reporting Limit	Analyzed	Method Blank	BS	% Recovery	True Value QC	RPD	Qualifier
GRO C6-C10*	<10.0	10.0	02/29/2024	ND	189	94.3	200	1.41	
DRO >C10-C28*	<10.0	10.0	02/29/2024	ND	169	84.6	200	5.21	
EXT DRO >C28-C36	<10.0	10.0	02/29/2024	ND					

Surrogate: 1-Chlorooctane 77.6 % 48.2-134

Surrogate: 1-Chlorooctadecane 79.5 % 49.1-148

Cardinal Laboratories

*=Accredited Analyte

PLEASE NOTE: Liability and Damages. Cardinal's liability and client's exclusive remedy for any claim arising, whether based in contract or tort, shall be limited to the amount paid by client for analyses. All claims, including those for negligence and any other cause whatsoever shall be deemed waived unless made in writing and received by Cardinal within thirty (30) days after completion of the applicable service. In no event shall Cardinal be liable for incidental or consequential damages, including, without limitation, business interruptions, loss of use, or loss of profits incurred by client, its subsidiaries, affiliates or successors arising out of or related to the performance of the services hereunder by Cardinal, regardless of whether such claim is based upon any of the above stated reasons or otherwise. Results relate only to the samples identified above. This report shall not be reproduced except in full with written approval of Cardinal Laboratories.

Celey D. Keene, Lab Director/Quality Manager



PHONE (575) 393-2326 ° 101 E. MARLAND ° HOBBS, NM 88240

Analytical Results For:

CARMONA RESOURCES
 MIKE CARMONA
 310 W WALL ST, SUITE 500
 MIDLAND TX, 79701
 Fax To:

Received:	02/28/2024	Sampling Date:	02/28/2024
Reported:	03/01/2024	Sampling Type:	Soil
Project Name:	CARNE ASADA STATE 501H 502H (SECT	Sampling Condition:	Cool & Intact
Project Number:	2246	Sample Received By:	Tamara Oldaker
Project Location:	PERMIAN RESOURCES-LEA CO, NM		

Sample ID: CS - 263 (2.0') (H240998-13)

BTEx 8021B		mg/kg		Analyzed By: JH						
Analyte	Result	Reporting Limit	Analyzed	Method Blank	BS	% Recovery	True Value QC	RPD	Qualifier	
Benzene*	<0.050	0.050	02/29/2024	ND	2.27	113	2.00	2.70		
Toluene*	<0.050	0.050	02/29/2024	ND	2.22	111	2.00	3.11		
Ethylbenzene*	<0.050	0.050	02/29/2024	ND	2.26	113	2.00	3.18		
Total Xylenes*	<0.150	0.150	02/29/2024	ND	6.67	111	6.00	3.23		
Total BTEX	<0.300	0.300	02/29/2024	ND						

Surrogate: 4-Bromofluorobenzene (PID) 104 % 71.5-134

Chloride, SM4500Cl-B		mg/kg		Analyzed By: AC						
Analyte	Result	Reporting Limit	Analyzed	Method Blank	BS	% Recovery	True Value QC	RPD	Qualifier	
Chloride	128	16.0	03/01/2024	ND	464	116	400	0.00		

TPH 8015M		mg/kg		Analyzed By: MS					
Analyte	Result	Reporting Limit	Analyzed	Method Blank	BS	% Recovery	True Value QC	RPD	Qualifier
GRO C6-C10*	<10.0	10.0	02/29/2024	ND	189	94.3	200	1.41	
DRO >C10-C28*	<10.0	10.0	02/29/2024	ND	169	84.6	200	5.21	
EXT DRO >C28-C36	<10.0	10.0	02/29/2024	ND					

Surrogate: 1-Chlorooctane 76.7 % 48.2-134

Surrogate: 1-Chlorooctadecane 78.0 % 49.1-148

Cardinal Laboratories

*=Accredited Analyte

PLEASE NOTE: Liability and Damages. Cardinal's liability and client's exclusive remedy for any claim arising, whether based in contract or tort, shall be limited to the amount paid by client for analyses. All claims, including those for negligence and any other cause whatsoever shall be deemed waived unless made in writing and received by Cardinal within thirty (30) days after completion of the applicable service. In no event shall Cardinal be liable for incidental or consequential damages, including, without limitation, business interruptions, loss of use, or loss of profits incurred by client, its subsidiaries, affiliates or successors arising out of or related to the performance of the services hereunder by Cardinal, regardless of whether such claim is based upon any of the above stated reasons or otherwise. Results relate only to the samples identified above. This report shall not be reproduced except in full with written approval of Cardinal Laboratories.

Celey D. Keene, Lab Director/Quality Manager



PHONE (575) 393-2326 ° 101 E. MARLAND ° HOBBS, NM 88240

Analytical Results For:

CARMONA RESOURCES
 MIKE CARMONA
 310 W WALL ST, SUITE 500
 MIDLAND TX, 79701
 Fax To:

Received:	02/28/2024	Sampling Date:	02/28/2024
Reported:	03/01/2024	Sampling Type:	Soil
Project Name:	CARNE ASADA STATE 501H 502H (SECT	Sampling Condition:	Cool & Intact
Project Number:	2246	Sample Received By:	Tamara Oldaker
Project Location:	PERMIAN RESOURCES-LEA CO, NM		

Sample ID: CS - 264 (2.0') (H240998-14)

BTEx 8021B		mg/kg		Analyzed By: JH						
Analyte	Result	Reporting Limit	Analyzed	Method Blank	BS	% Recovery	True Value QC	RPD	Qualifier	
Benzene*	<0.050	0.050	02/29/2024	ND	2.27	113	2.00	2.70		
Toluene*	<0.050	0.050	02/29/2024	ND	2.22	111	2.00	3.11		
Ethylbenzene*	<0.050	0.050	02/29/2024	ND	2.26	113	2.00	3.18		
Total Xylenes*	<0.150	0.150	02/29/2024	ND	6.67	111	6.00	3.23		
Total BTEX	<0.300	0.300	02/29/2024	ND						

Surrogate: 4-Bromofluorobenzene (PID) 108 % 71.5-134

Chloride, SM4500Cl-B		mg/kg		Analyzed By: AC						
Analyte	Result	Reporting Limit	Analyzed	Method Blank	BS	% Recovery	True Value QC	RPD	Qualifier	
Chloride	96.0	16.0	03/01/2024	ND	464	116	400	0.00		

TPH 8015M		mg/kg		Analyzed By: MS					
Analyte	Result	Reporting Limit	Analyzed	Method Blank	BS	% Recovery	True Value QC	RPD	Qualifier
GRO C6-C10*	<10.0	10.0	02/29/2024	ND	189	94.3	200	1.41	
DRO >C10-C28*	<10.0	10.0	02/29/2024	ND	169	84.6	200	5.21	
EXT DRO >C28-C36	<10.0	10.0	02/29/2024	ND					

Surrogate: 1-Chlorooctane 84.1 % 48.2-134

Surrogate: 1-Chlorooctadecane 83.9 % 49.1-148

Cardinal Laboratories

*=Accredited Analyte

PLEASE NOTE: Liability and Damages. Cardinal's liability and client's exclusive remedy for any claim arising, whether based in contract or tort, shall be limited to the amount paid by client for analyses. All claims, including those for negligence and any other cause whatsoever shall be deemed waived unless made in writing and received by Cardinal within thirty (30) days after completion of the applicable service. In no event shall Cardinal be liable for incidental or consequential damages, including, without limitation, business interruptions, loss of use, or loss of profits incurred by client, its subsidiaries, affiliates or successors arising out of or related to the performance of the services hereunder by Cardinal, regardless of whether such claim is based upon any of the above stated reasons or otherwise. Results relate only to the samples identified above. This report shall not be reproduced except in full with written approval of Cardinal Laboratories.

Celey D. Keene, Lab Director/Quality Manager



PHONE (575) 393-2326 ° 101 E. MARLAND ° HOBBS, NM 88240

Analytical Results For:

CARMONA RESOURCES
 MIKE CARMONA
 310 W WALL ST, SUITE 500
 MIDLAND TX, 79701
 Fax To:

Received:	02/28/2024	Sampling Date:	02/28/2024
Reported:	03/01/2024	Sampling Type:	Soil
Project Name:	CARNE ASADA STATE 501H 502H (SECT	Sampling Condition:	Cool & Intact
Project Number:	2246	Sample Received By:	Tamara Oldaker
Project Location:	PERMIAN RESOURCES-LEA CO, NM		

Sample ID: CS - 265 (2.0') (H240998-15)

BTEx 8021B		mg/kg		Analyzed By: JH						
Analyte	Result	Reporting Limit	Analyzed	Method Blank	BS	% Recovery	True Value QC	RPD	Qualifier	
Benzene*	<0.050	0.050	02/29/2024	ND	2.27	113	2.00	2.70		
Toluene*	<0.050	0.050	02/29/2024	ND	2.22	111	2.00	3.11		
Ethylbenzene*	<0.050	0.050	02/29/2024	ND	2.26	113	2.00	3.18		
Total Xylenes*	<0.150	0.150	02/29/2024	ND	6.67	111	6.00	3.23		
Total BTEX	<0.300	0.300	02/29/2024	ND						

Surrogate: 4-Bromofluorobenzene (PID) 107 % 71.5-134

Chloride, SM4500Cl-B		mg/kg		Analyzed By: AC						
Analyte	Result	Reporting Limit	Analyzed	Method Blank	BS	% Recovery	True Value QC	RPD	Qualifier	
Chloride	112	16.0	03/01/2024	ND	464	116	400	0.00		

TPH 8015M		mg/kg		Analyzed By: MS					
Analyte	Result	Reporting Limit	Analyzed	Method Blank	BS	% Recovery	True Value QC	RPD	Qualifier
GRO C6-C10*	<10.0	10.0	02/29/2024	ND	189	94.3	200	1.41	
DRO >C10-C28*	<10.0	10.0	02/29/2024	ND	169	84.6	200	5.21	
EXT DRO >C28-C36	<10.0	10.0	02/29/2024	ND					

Surrogate: 1-Chlorooctane 68.3 % 48.2-134

Surrogate: 1-Chlorooctadecane 64.3 % 49.1-148

Cardinal Laboratories

*=Accredited Analyte

PLEASE NOTE: Liability and Damages. Cardinal's liability and client's exclusive remedy for any claim arising, whether based in contract or tort, shall be limited to the amount paid by client for analyses. All claims, including those for negligence and any other cause whatsoever shall be deemed waived unless made in writing and received by Cardinal within thirty (30) days after completion of the applicable service. In no event shall Cardinal be liable for incidental or consequential damages, including, without limitation, business interruptions, loss of use, or loss of profits incurred by client, its subsidiaries, affiliates or successors arising out of or related to the performance of the services hereunder by Cardinal, regardless of whether such claim is based upon any of the above stated reasons or otherwise. Results relate only to the samples identified above. This report shall not be reproduced except in full with written approval of Cardinal Laboratories.

Celey D. Keene, Lab Director/Quality Manager



PHONE (575) 393-2326 ° 101 E. MARLAND ° HOBBS, NM 88240

Analytical Results For:

CARMONA RESOURCES
 MIKE CARMONA
 310 W WALL ST, SUITE 500
 MIDLAND TX, 79701
 Fax To:

Received:	02/28/2024	Sampling Date:	02/28/2024
Reported:	03/01/2024	Sampling Type:	Soil
Project Name:	CARNE ASADA STATE 501H 502H (SECT	Sampling Condition:	Cool & Intact
Project Number:	2246	Sample Received By:	Tamara Oldaker
Project Location:	PERMIAN RESOURCES-LEA CO, NM		

Sample ID: CS - 266 (2.0') (H240998-16)

BTEx 8021B		mg/kg		Analyzed By: JH						
Analyte	Result	Reporting Limit	Analyzed	Method Blank	BS	% Recovery	True Value QC	RPD	Qualifier	
Benzene*	<0.050	0.050	02/29/2024	ND	2.27	113	2.00	2.70		
Toluene*	<0.050	0.050	02/29/2024	ND	2.22	111	2.00	3.11		
Ethylbenzene*	<0.050	0.050	02/29/2024	ND	2.26	113	2.00	3.18		
Total Xylenes*	<0.150	0.150	02/29/2024	ND	6.67	111	6.00	3.23		
Total BTEX	<0.300	0.300	02/29/2024	ND						

Surrogate: 4-Bromofluorobenzene (PID) 109 % 71.5-134

Chloride, SM4500Cl-B		mg/kg		Analyzed By: AC						
Analyte	Result	Reporting Limit	Analyzed	Method Blank	BS	% Recovery	True Value QC	RPD	Qualifier	
Chloride	160	16.0	03/01/2024	ND	464	116	400	0.00		

TPH 8015M		mg/kg		Analyzed By: MS					
Analyte	Result	Reporting Limit	Analyzed	Method Blank	BS	% Recovery	True Value QC	RPD	Qualifier
GRO C6-C10*	<10.0	10.0	02/29/2024	ND	189	94.3	200	1.41	
DRO >C10-C28*	<10.0	10.0	02/29/2024	ND	169	84.6	200	5.21	
EXT DRO >C28-C36	<10.0	10.0	02/29/2024	ND					

Surrogate: 1-Chlorooctane 78.7 % 48.2-134

Surrogate: 1-Chlorooctadecane 78.5 % 49.1-148

Cardinal Laboratories

*=Accredited Analyte

PLEASE NOTE: Liability and Damages. Cardinal's liability and client's exclusive remedy for any claim arising, whether based in contract or tort, shall be limited to the amount paid by client for analyses. All claims, including those for negligence and any other cause whatsoever shall be deemed waived unless made in writing and received by Cardinal within thirty (30) days after completion of the applicable service. In no event shall Cardinal be liable for incidental or consequential damages, including, without limitation, business interruptions, loss of use, or loss of profits incurred by client, its subsidiaries, affiliates or successors arising out of or related to the performance of the services hereunder by Cardinal, regardless of whether such claim is based upon any of the above stated reasons or otherwise. Results relate only to the samples identified above. This report shall not be reproduced except in full with written approval of Cardinal Laboratories.

Celey D. Keene, Lab Director/Quality Manager



PHONE (575) 393-2326 ° 101 E. MARLAND ° HOBBS, NM 88240

Analytical Results For:

CARMONA RESOURCES
 MIKE CARMONA
 310 W WALL ST, SUITE 500
 MIDLAND TX, 79701
 Fax To:

Received:	02/28/2024	Sampling Date:	02/28/2024
Reported:	03/01/2024	Sampling Type:	Soil
Project Name:	CARNE ASADA STATE 501H 502H (SECT	Sampling Condition:	Cool & Intact
Project Number:	2246	Sample Received By:	Tamara Oldaker
Project Location:	PERMIAN RESOURCES-LEA CO, NM		

Sample ID: CS - 267 (2.5') (H240998-17)

BTEx 8021B		mg/kg		Analyzed By: JH						
Analyte	Result	Reporting Limit	Analyzed	Method Blank	BS	% Recovery	True Value QC	RPD	Qualifier	
Benzene*	<0.050	0.050	02/29/2024	ND	2.27	113	2.00	2.70		
Toluene*	<0.050	0.050	02/29/2024	ND	2.22	111	2.00	3.11		
Ethylbenzene*	<0.050	0.050	02/29/2024	ND	2.26	113	2.00	3.18		
Total Xylenes*	<0.150	0.150	02/29/2024	ND	6.67	111	6.00	3.23		
Total BTEX	<0.300	0.300	02/29/2024	ND						

Surrogate: 4-Bromofluorobenzene (PID) 101 % 71.5-134

Chloride, SM4500Cl-B		mg/kg		Analyzed By: AC					
Analyte	Result	Reporting Limit	Analyzed	Method Blank	BS	% Recovery	True Value QC	RPD	Qualifier
Chloride	208	16.0	03/01/2024	ND	464	116	400	0.00	

TPH 8015M		mg/kg		Analyzed By: MS					
Analyte	Result	Reporting Limit	Analyzed	Method Blank	BS	% Recovery	True Value QC	RPD	Qualifier
GRO C6-C10*	<10.0	10.0	02/29/2024	ND	189	94.3	200	1.41	
DRO >C10-C28*	<10.0	10.0	02/29/2024	ND	169	84.6	200	5.21	
EXT DRO >C28-C36	<10.0	10.0	02/29/2024	ND					

Surrogate: 1-Chlorooctane 60.5 % 48.2-134

Surrogate: 1-Chlorooctadecane 59.2 % 49.1-148

Cardinal Laboratories

*=Accredited Analyte

PLEASE NOTE: Liability and Damages. Cardinal's liability and client's exclusive remedy for any claim arising, whether based in contract or tort, shall be limited to the amount paid by client for analyses. All claims, including those for negligence and any other cause whatsoever shall be deemed waived unless made in writing and received by Cardinal within thirty (30) days after completion of the applicable service. In no event shall Cardinal be liable for incidental or consequential damages, including, without limitation, business interruptions, loss of use, or loss of profits incurred by client, its subsidiaries, affiliates or successors arising out of or related to the performance of the services hereunder by Cardinal, regardless of whether such claim is based upon any of the above stated reasons or otherwise. Results relate only to the samples identified above. This report shall not be reproduced except in full with written approval of Cardinal Laboratories.

Celey D. Keene, Lab Director/Quality Manager



PHONE (575) 393-2326 ° 101 E. MARLAND ° HOBBS, NM 88240

Analytical Results For:

CARMONA RESOURCES
 MIKE CARMONA
 310 W WALL ST, SUITE 500
 MIDLAND TX, 79701
 Fax To:

Received:	02/28/2024	Sampling Date:	02/28/2024
Reported:	03/01/2024	Sampling Type:	Soil
Project Name:	CARNE ASADA STATE 501H 502H (SECT	Sampling Condition:	Cool & Intact
Project Number:	2246	Sample Received By:	Tamara Oldaker
Project Location:	PERMIAN RESOURCES-LEA CO, NM		

Sample ID: CS - 268 (2.5') (H240998-18)

BTEx 8021B		mg/kg		Analyzed By: JH						
Analyte	Result	Reporting Limit	Analyzed	Method Blank	BS	% Recovery	True Value QC	RPD	Qualifier	
Benzene*	<0.050	0.050	02/29/2024	ND	2.27	113	2.00	2.70		
Toluene*	<0.050	0.050	02/29/2024	ND	2.22	111	2.00	3.11		
Ethylbenzene*	<0.050	0.050	02/29/2024	ND	2.26	113	2.00	3.18		
Total Xylenes*	<0.150	0.150	02/29/2024	ND	6.67	111	6.00	3.23		
Total BTEX	<0.300	0.300	02/29/2024	ND						

Surrogate: 4-Bromofluorobenzene (PID) 101 % 71.5-134

Chloride, SM4500Cl-B		mg/kg		Analyzed By: AC						
Analyte	Result	Reporting Limit	Analyzed	Method Blank	BS	% Recovery	True Value QC	RPD	Qualifier	
Chloride	224	16.0	03/01/2024	ND	464	116	400	0.00		

TPH 8015M		mg/kg		Analyzed By: MS					
Analyte	Result	Reporting Limit	Analyzed	Method Blank	BS	% Recovery	True Value QC	RPD	Qualifier
GRO C6-C10*	<10.0	10.0	02/29/2024	ND	189	94.3	200	1.41	
DRO >C10-C28*	<10.0	10.0	02/29/2024	ND	169	84.6	200	5.21	
EXT DRO >C28-C36	<10.0	10.0	02/29/2024	ND					

Surrogate: 1-Chlorooctane 56.0 % 48.2-134

Surrogate: 1-Chlorooctadecane 55.1 % 49.1-148

Cardinal Laboratories

*=Accredited Analyte

PLEASE NOTE: Liability and Damages. Cardinal's liability and client's exclusive remedy for any claim arising, whether based in contract or tort, shall be limited to the amount paid by client for analyses. All claims, including those for negligence and any other cause whatsoever shall be deemed waived unless made in writing and received by Cardinal within thirty (30) days after completion of the applicable service. In no event shall Cardinal be liable for incidental or consequential damages, including, without limitation, business interruptions, loss of use, or loss of profits incurred by client, its subsidiaries, affiliates or successors arising out of or related to the performance of the services hereunder by Cardinal, regardless of whether such claim is based upon any of the above stated reasons or otherwise. Results relate only to the samples identified above. This report shall not be reproduced except in full with written approval of Cardinal Laboratories.

Celey D. Keene, Lab Director/Quality Manager



PHONE (575) 393-2326 ° 101 E. MARLAND ° HOBBS, NM 88240

Analytical Results For:

CARMONA RESOURCES
 MIKE CARMONA
 310 W WALL ST, SUITE 500
 MIDLAND TX, 79701
 Fax To:

Received:	02/28/2024	Sampling Date:	02/28/2024
Reported:	03/01/2024	Sampling Type:	Soil
Project Name:	CARNE ASADA STATE 501H 502H (SECT	Sampling Condition:	Cool & Intact
Project Number:	2246	Sample Received By:	Tamara Oldaker
Project Location:	PERMIAN RESOURCES-LEA CO, NM		

Sample ID: CS - 269 (2.5') (H240998-19)

BTEx 8021B		mg/kg		Analyzed By: JH						
Analyte	Result	Reporting Limit	Analyzed	Method Blank	BS	% Recovery	True Value QC	RPD	Qualifier	
Benzene*	<0.050	0.050	02/29/2024	ND	2.27	113	2.00	2.70		
Toluene*	<0.050	0.050	02/29/2024	ND	2.22	111	2.00	3.11		
Ethylbenzene*	<0.050	0.050	02/29/2024	ND	2.26	113	2.00	3.18		
Total Xylenes*	<0.150	0.150	02/29/2024	ND	6.67	111	6.00	3.23		
Total BTEX	<0.300	0.300	02/29/2024	ND						

Surrogate: 4-Bromofluorobenzene (PID) 104 % 71.5-134

Chloride, SM4500Cl-B		mg/kg		Analyzed By: AC					
Analyte	Result	Reporting Limit	Analyzed	Method Blank	BS	% Recovery	True Value QC	RPD	Qualifier
Chloride	208	16.0	03/01/2024	ND	464	116	400	0.00	

TPH 8015M		mg/kg		Analyzed By: MS					
Analyte	Result	Reporting Limit	Analyzed	Method Blank	BS	% Recovery	True Value QC	RPD	Qualifier
GRO C6-C10*	<10.0	10.0	02/29/2024	ND	189	94.3	200	1.41	
DRO >C10-C28*	<10.0	10.0	02/29/2024	ND	169	84.6	200	5.21	
EXT DRO >C28-C36	<10.0	10.0	02/29/2024	ND					

Surrogate: 1-Chlorooctane 77.9 % 48.2-134

Surrogate: 1-Chlorooctadecane 74.7 % 49.1-148

Cardinal Laboratories

*=Accredited Analyte

PLEASE NOTE: Liability and Damages. Cardinal's liability and client's exclusive remedy for any claim arising, whether based in contract or tort, shall be limited to the amount paid by client for analyses. All claims, including those for negligence and any other cause whatsoever shall be deemed waived unless made in writing and received by Cardinal within thirty (30) days after completion of the applicable service. In no event shall Cardinal be liable for incidental or consequential damages, including, without limitation, business interruptions, loss of use, or loss of profits incurred by client, its subsidiaries, affiliates or successors arising out of or related to the performance of the services hereunder by Cardinal, regardless of whether such claim is based upon any of the above stated reasons or otherwise. Results relate only to the samples identified above. This report shall not be reproduced except in full with written approval of Cardinal Laboratories.

Celey D. Keene, Lab Director/Quality Manager



PHONE (575) 393-2326 ° 101 E. MARLAND ° HOBBS, NM 88240

Analytical Results For:

CARMONA RESOURCES
 MIKE CARMONA
 310 W WALL ST, SUITE 500
 MIDLAND TX, 79701
 Fax To:

Received:	02/28/2024	Sampling Date:	02/28/2024
Reported:	03/01/2024	Sampling Type:	Soil
Project Name:	CARNE ASADA STATE 501H 502H (SECT	Sampling Condition:	Cool & Intact
Project Number:	2246	Sample Received By:	Tamara Oldaker
Project Location:	PERMIAN RESOURCES-LEA CO, NM		

Sample ID: CS - 270 (2.5') (H240998-20)

BTEx 8021B		mg/kg		Analyzed By: JH						
Analyte	Result	Reporting Limit	Analyzed	Method Blank	BS	% Recovery	True Value QC	RPD	Qualifier	
Benzene*	<0.050	0.050	02/29/2024	ND	2.27	113	2.00	2.70		
Toluene*	<0.050	0.050	02/29/2024	ND	2.22	111	2.00	3.11		
Ethylbenzene*	<0.050	0.050	02/29/2024	ND	2.26	113	2.00	3.18		
Total Xylenes*	<0.150	0.150	02/29/2024	ND	6.67	111	6.00	3.23		
Total BTEX	<0.300	0.300	02/29/2024	ND						

Surrogate: 4-Bromofluorobenzene (PID) 99.1 % 71.5-134

Chloride, SM4500Cl-B		mg/kg		Analyzed By: AC					
Analyte	Result	Reporting Limit	Analyzed	Method Blank	BS	% Recovery	True Value QC	RPD	Qualifier
Chloride	176	16.0	03/01/2024	ND	464	116	400	0.00	

TPH 8015M		mg/kg		Analyzed By: MS					
Analyte	Result	Reporting Limit	Analyzed	Method Blank	BS	% Recovery	True Value QC	RPD	Qualifier
GRO C6-C10*	<10.0	10.0	02/29/2024	ND	193	96.4	200	0.889	
DRO >C10-C28*	<10.0	10.0	02/29/2024	ND	197	98.5	200	0.381	
EXT DRO >C28-C36	<10.0	10.0	02/29/2024	ND					

Surrogate: 1-Chlorooctane 106 % 48.2-134

Surrogate: 1-Chlorooctadecane 101 % 49.1-148

Cardinal Laboratories

*=Accredited Analyte

PLEASE NOTE: Liability and Damages. Cardinal's liability and client's exclusive remedy for any claim arising, whether based in contract or tort, shall be limited to the amount paid by client for analyses. All claims, including those for negligence and any other cause whatsoever shall be deemed waived unless made in writing and received by Cardinal within thirty (30) days after completion of the applicable service. In no event shall Cardinal be liable for incidental or consequential damages, including, without limitation, business interruptions, loss of use, or loss of profits incurred by client, its subsidiaries, affiliates or successors arising out of or related to the performance of the services hereunder by Cardinal, regardless of whether such claim is based upon any of the above stated reasons or otherwise. Results relate only to the samples identified above. This report shall not be reproduced except in full with written approval of Cardinal Laboratories.

Celey D. Keene, Lab Director/Quality Manager



PHONE (575) 393-2326 ° 101 E. MARLAND ° HOBBS, NM 88240

Analytical Results For:

CARMONA RESOURCES
 MIKE CARMONA
 310 W WALL ST, SUITE 500
 MIDLAND TX, 79701
 Fax To:

Received:	02/28/2024	Sampling Date:	02/28/2024
Reported:	03/01/2024	Sampling Type:	Soil
Project Name:	CARNE ASADA STATE 501H 502H (SECT	Sampling Condition:	Cool & Intact
Project Number:	2246	Sample Received By:	Tamara Oldaker
Project Location:	PERMIAN RESOURCES-LEA CO, NM		

Sample ID: CS - 271 (2.5') (H240998-21)

BTEx 8021B		mg/kg		Analyzed By: JH					
Analyte	Result	Reporting Limit	Analyzed	Method Blank	BS	% Recovery	True Value QC	RPD	Qualifier
Benzene*	<0.050	0.050	02/29/2024	ND	1.90	95.1	2.00	3.52	
Toluene*	<0.050	0.050	02/29/2024	ND	2.06	103	2.00	0.664	
Ethylbenzene*	<0.050	0.050	02/29/2024	ND	2.07	103	2.00	0.135	
Total Xylenes*	<0.150	0.150	02/29/2024	ND	6.33	105	6.00	0.732	
Total BTEX	<0.300	0.300	02/29/2024	ND					

Surrogate: 4-Bromofluorobenzene (PID) 115 % 71.5-134

Chloride, SM4500Cl-B		mg/kg		Analyzed By: AC					
Analyte	Result	Reporting Limit	Analyzed	Method Blank	BS	% Recovery	True Value QC	RPD	Qualifier
Chloride	208	16.0	03/01/2024	ND	464	116	400	0.00	

TPH 8015M		mg/kg		Analyzed By: MS					
Analyte	Result	Reporting Limit	Analyzed	Method Blank	BS	% Recovery	True Value QC	RPD	Qualifier
GRO C6-C10*	<10.0	10.0	02/29/2024	ND	193	96.4	200	0.889	
DRO >C10-C28*	<10.0	10.0	02/29/2024	ND	197	98.5	200	0.381	
EXT DRO >C28-C36	<10.0	10.0	02/29/2024	ND					

Surrogate: 1-Chlorooctane 101 % 48.2-134

Surrogate: 1-Chlorooctadecane 95.2 % 49.1-148

Cardinal Laboratories

*=Accredited Analyte

PLEASE NOTE: Liability and Damages. Cardinal's liability and client's exclusive remedy for any claim arising, whether based in contract or tort, shall be limited to the amount paid by client for analyses. All claims, including those for negligence and any other cause whatsoever shall be deemed waived unless made in writing and received by Cardinal within thirty (30) days after completion of the applicable service. In no event shall Cardinal be liable for incidental or consequential damages, including, without limitation, business interruptions, loss of use, or loss of profits incurred by client, its subsidiaries, affiliates or successors arising out of or related to the performance of the services hereunder by Cardinal, regardless of whether such claim is based upon any of the above stated reasons or otherwise. Results relate only to the samples identified above. This report shall not be reproduced except in full with written approval of Cardinal Laboratories.

Celey D. Keene, Lab Director/Quality Manager



PHONE (575) 393-2326 ° 101 E. MARLAND ° HOBBS, NM 88240

Analytical Results For:

CARMONA RESOURCES
 MIKE CARMONA
 310 W WALL ST, SUITE 500
 MIDLAND TX, 79701
 Fax To:

Received:	02/28/2024	Sampling Date:	02/28/2024
Reported:	03/01/2024	Sampling Type:	Soil
Project Name:	CARNE ASADA STATE 501H 502H (SECT	Sampling Condition:	Cool & Intact
Project Number:	2246	Sample Received By:	Tamara Oldaker
Project Location:	PERMIAN RESOURCES-LEA CO, NM		

Sample ID: CS - 272 (2.0') (H240998-22)

BTEx 8021B		mg/kg		Analyzed By: JH					
Analyte	Result	Reporting Limit	Analyzed	Method Blank	BS	% Recovery	True Value QC	RPD	Qualifier
Benzene*	<0.050	0.050	02/29/2024	ND	1.90	95.1	2.00	3.52	
Toluene*	<0.050	0.050	02/29/2024	ND	2.06	103	2.00	0.664	
Ethylbenzene*	<0.050	0.050	02/29/2024	ND	2.07	103	2.00	0.135	
Total Xylenes*	<0.150	0.150	02/29/2024	ND	6.33	105	6.00	0.732	
Total BTEX	<0.300	0.300	02/29/2024	ND					

Surrogate: 4-Bromofluorobenzene (PID) 115 % 71.5-134

Chloride, SM4500Cl-B		mg/kg		Analyzed By: AC					
Analyte	Result	Reporting Limit	Analyzed	Method Blank	BS	% Recovery	True Value QC	RPD	Qualifier
Chloride	256	16.0	03/01/2024	ND	464	116	400	0.00	

TPH 8015M		mg/kg		Analyzed By: MS					
Analyte	Result	Reporting Limit	Analyzed	Method Blank	BS	% Recovery	True Value QC	RPD	Qualifier
GRO C6-C10*	<10.0	10.0	02/29/2024	ND	193	96.4	200	0.889	
DRO >C10-C28*	<10.0	10.0	02/29/2024	ND	197	98.5	200	0.381	
EXT DRO >C28-C36	<10.0	10.0	02/29/2024	ND					

Surrogate: 1-Chlorooctane 91.6 % 48.2-134

Surrogate: 1-Chlorooctadecane 85.9 % 49.1-148

Cardinal Laboratories

*=Accredited Analyte

PLEASE NOTE: Liability and Damages. Cardinal's liability and client's exclusive remedy for any claim arising, whether based in contract or tort, shall be limited to the amount paid by client for analyses. All claims, including those for negligence and any other cause whatsoever shall be deemed waived unless made in writing and received by Cardinal within thirty (30) days after completion of the applicable service. In no event shall Cardinal be liable for incidental or consequential damages, including, without limitation, business interruptions, loss of use, or loss of profits incurred by client, its subsidiaries, affiliates or successors arising out of or related to the performance of the services hereunder by Cardinal, regardless of whether such claim is based upon any of the above stated reasons or otherwise. Results relate only to the samples identified above. This report shall not be reproduced except in full with written approval of Cardinal Laboratories.

Celey D. Keene, Lab Director/Quality Manager



PHONE (575) 393-2326 ° 101 E. MARLAND ° HOBBS, NM 88240

Analytical Results For:

CARMONA RESOURCES
 MIKE CARMONA
 310 W WALL ST, SUITE 500
 MIDLAND TX, 79701
 Fax To:

Received:	02/28/2024	Sampling Date:	02/28/2024
Reported:	03/01/2024	Sampling Type:	Soil
Project Name:	CARNE ASADA STATE 501H 502H (SECT	Sampling Condition:	Cool & Intact
Project Number:	2246	Sample Received By:	Tamara Oldaker
Project Location:	PERMIAN RESOURCES-LEA CO, NM		

Sample ID: CS - 273 (2.0') (H240998-23)

BTEx 8021B		mg/kg		Analyzed By: JH					
Analyte	Result	Reporting Limit	Analyzed	Method Blank	BS	% Recovery	True Value QC	RPD	Qualifier
Benzene*	<0.050	0.050	02/29/2024	ND	1.90	95.1	2.00	3.52	
Toluene*	<0.050	0.050	02/29/2024	ND	2.06	103	2.00	0.664	
Ethylbenzene*	<0.050	0.050	02/29/2024	ND	2.07	103	2.00	0.135	
Total Xylenes*	<0.150	0.150	02/29/2024	ND	6.33	105	6.00	0.732	
Total BTEX	<0.300	0.300	02/29/2024	ND					

Surrogate: 4-Bromofluorobenzene (PID) 114 % 71.5-134

Chloride, SM4500Cl-B		mg/kg		Analyzed By: AC					
Analyte	Result	Reporting Limit	Analyzed	Method Blank	BS	% Recovery	True Value QC	RPD	Qualifier
Chloride	256	16.0	03/01/2024	ND	464	116	400	0.00	

TPH 8015M		mg/kg		Analyzed By: MS					
Analyte	Result	Reporting Limit	Analyzed	Method Blank	BS	% Recovery	True Value QC	RPD	Qualifier
GRO C6-C10*	<10.0	10.0	02/29/2024	ND	193	96.4	200	0.889	
DRO >C10-C28*	<10.0	10.0	02/29/2024	ND	197	98.5	200	0.381	
EXT DRO >C28-C36	<10.0	10.0	02/29/2024	ND					

Surrogate: 1-Chlorooctane 104 % 48.2-134

Surrogate: 1-Chlorooctadecane 97.1 % 49.1-148

Cardinal Laboratories

*=Accredited Analyte

PLEASE NOTE: Liability and Damages. Cardinal's liability and client's exclusive remedy for any claim arising, whether based in contract or tort, shall be limited to the amount paid by client for analyses. All claims, including those for negligence and any other cause whatsoever shall be deemed waived unless made in writing and received by Cardinal within thirty (30) days after completion of the applicable service. In no event shall Cardinal be liable for incidental or consequential damages, including, without limitation, business interruptions, loss of use, or loss of profits incurred by client, its subsidiaries, affiliates or successors arising out of or related to the performance of the services hereunder by Cardinal, regardless of whether such claim is based upon any of the above stated reasons or otherwise. Results relate only to the samples identified above. This report shall not be reproduced except in full with written approval of Cardinal Laboratories.

Celey D. Keene, Lab Director/Quality Manager



PHONE (575) 393-2326 • 101 E. MARLAND • HOBBS, NM 88240

Analytical Results For:

CARMONA RESOURCES
 MIKE CARMONA
 310 W WALL ST, SUITE 500
 MIDLAND TX, 79701
 Fax To:

Received:	02/28/2024	Sampling Date:	02/28/2024
Reported:	03/01/2024	Sampling Type:	Soil
Project Name:	CARNE ASADA STATE 501H 502H (SECT	Sampling Condition:	Cool & Intact
Project Number:	2246	Sample Received By:	Tamara Oldaker
Project Location:	PERMIAN RESOURCES-LEA CO, NM		

Sample ID: CS - 274 (2.0') (H240998-24)

BTEx 8021B		mg/kg		Analyzed By: JH					
Analyte	Result	Reporting Limit	Analyzed	Method Blank	BS	% Recovery	True Value QC	RPD	Qualifier
Benzene*	<0.050	0.050	02/29/2024	ND	1.90	95.1	2.00	3.52	
Toluene*	<0.050	0.050	02/29/2024	ND	2.06	103	2.00	0.664	
Ethylbenzene*	<0.050	0.050	02/29/2024	ND	2.07	103	2.00	0.135	
Total Xylenes*	<0.150	0.150	02/29/2024	ND	6.33	105	6.00	0.732	
Total BTEX	<0.300	0.300	02/29/2024	ND					

Surrogate: 4-Bromofluorobenzene (PID) 114 % 71.5-134

Chloride, SM4500Cl-B		mg/kg		Analyzed By: AC					
Analyte	Result	Reporting Limit	Analyzed	Method Blank	BS	% Recovery	True Value QC	RPD	Qualifier
Chloride	320	16.0	03/01/2024	ND	464	116	400	0.00	

TPH 8015M		mg/kg		Analyzed By: MS					
Analyte	Result	Reporting Limit	Analyzed	Method Blank	BS	% Recovery	True Value QC	RPD	Qualifier
GRO C6-C10*	<10.0	10.0	02/29/2024	ND	193	96.4	200	0.889	
DRO >C10-C28*	<10.0	10.0	02/29/2024	ND	197	98.5	200	0.381	
EXT DRO >C28-C36	<10.0	10.0	02/29/2024	ND					

Surrogate: 1-Chlorooctane 80.6 % 48.2-134

Surrogate: 1-Chlorooctadecane 74.9 % 49.1-148

Cardinal Laboratories

*=Accredited Analyte

PLEASE NOTE: Liability and Damages. Cardinal's liability and client's exclusive remedy for any claim arising, whether based in contract or tort, shall be limited to the amount paid by client for analyses. All claims, including those for negligence and any other cause whatsoever shall be deemed waived unless made in writing and received by Cardinal within thirty (30) days after completion of the applicable service. In no event shall Cardinal be liable for incidental or consequential damages, including, without limitation, business interruptions, loss of use, or loss of profits incurred by client, its subsidiaries, affiliates or successors arising out of or related to the performance of the services hereunder by Cardinal, regardless of whether such claim is based upon any of the above stated reasons or otherwise. Results relate only to the samples identified above. This report shall not be reproduced except in full with written approval of Cardinal Laboratories.

Celey D. Keene, Lab Director/Quality Manager



PHONE (575) 393-2326 ° 101 E. MARLAND ° HOBBS, NM 88240

Analytical Results For:

CARMONA RESOURCES
 MIKE CARMONA
 310 W WALL ST, SUITE 500
 MIDLAND TX, 79701
 Fax To:

Received:	02/28/2024	Sampling Date:	02/28/2024
Reported:	03/01/2024	Sampling Type:	Soil
Project Name:	CARNE ASADA STATE 501H 502H (SECT	Sampling Condition:	Cool & Intact
Project Number:	2246	Sample Received By:	Tamara Oldaker
Project Location:	PERMIAN RESOURCES-LEA CO, NM		

Sample ID: CS - 275 (2.0') (H240998-25)

BTEx 8021B		mg/kg		Analyzed By: JH					
Analyte	Result	Reporting Limit	Analyzed	Method Blank	BS	% Recovery	True Value QC	RPD	Qualifier
Benzene*	<0.050	0.050	02/29/2024	ND	1.90	95.1	2.00	3.52	
Toluene*	<0.050	0.050	02/29/2024	ND	2.06	103	2.00	0.664	
Ethylbenzene*	<0.050	0.050	02/29/2024	ND	2.07	103	2.00	0.135	
Total Xylenes*	<0.150	0.150	02/29/2024	ND	6.33	105	6.00	0.732	
Total BTEX	<0.300	0.300	02/29/2024	ND					

Surrogate: 4-Bromofluorobenzene (PID) 115 % 71.5-134

Chloride, SM4500Cl-B		mg/kg		Analyzed By: AC						
Analyte	Result	Reporting Limit	Analyzed	Method Blank	BS	% Recovery	True Value QC	RPD	Qualifier	
Chloride	384	16.0	03/01/2024	ND	464	116	400	0.00		

TPH 8015M		mg/kg		Analyzed By: MS					
Analyte	Result	Reporting Limit	Analyzed	Method Blank	BS	% Recovery	True Value QC	RPD	Qualifier
GRO C6-C10*	<10.0	10.0	02/29/2024	ND	193	96.4	200	0.889	
DRO >C10-C28*	<10.0	10.0	02/29/2024	ND	197	98.5	200	0.381	
EXT DRO >C28-C36	<10.0	10.0	02/29/2024	ND					

Surrogate: 1-Chlorooctane 65.5 % 48.2-134

Surrogate: 1-Chlorooctadecane 61.0 % 49.1-148

Cardinal Laboratories

*=Accredited Analyte

PLEASE NOTE: Liability and Damages. Cardinal's liability and client's exclusive remedy for any claim arising, whether based in contract or tort, shall be limited to the amount paid by client for analyses. All claims, including those for negligence and any other cause whatsoever shall be deemed waived unless made in writing and received by Cardinal within thirty (30) days after completion of the applicable service. In no event shall Cardinal be liable for incidental or consequential damages, including, without limitation, business interruptions, loss of use, or loss of profits incurred by client, its subsidiaries, affiliates or successors arising out of or related to the performance of the services hereunder by Cardinal, regardless of whether such claim is based upon any of the above stated reasons or otherwise. Results relate only to the samples identified above. This report shall not be reproduced except in full with written approval of Cardinal Laboratories.

Celey D. Keene, Lab Director/Quality Manager



PHONE (575) 393-2326 ° 101 E. MARLAND ° HOBBS, NM 88240

Analytical Results For:

CARMONA RESOURCES
 MIKE CARMONA
 310 W WALL ST, SUITE 500
 MIDLAND TX, 79701
 Fax To:

Received:	02/28/2024	Sampling Date:	02/28/2024
Reported:	03/01/2024	Sampling Type:	Soil
Project Name:	CARNE ASADA STATE 501H 502H (SECT	Sampling Condition:	Cool & Intact
Project Number:	2246	Sample Received By:	Tamara Oldaker
Project Location:	PERMIAN RESOURCES-LEA CO, NM		

Sample ID: CS - 276 (2.0') (H240998-26)

BTEx 8021B		mg/kg		Analyzed By: JH					
Analyte	Result	Reporting Limit	Analyzed	Method Blank	BS	% Recovery	True Value QC	RPD	Qualifier
Benzene*	<0.050	0.050	02/29/2024	ND	1.90	95.1	2.00	3.52	
Toluene*	<0.050	0.050	02/29/2024	ND	2.06	103	2.00	0.664	
Ethylbenzene*	<0.050	0.050	02/29/2024	ND	2.07	103	2.00	0.135	
Total Xylenes*	<0.150	0.150	02/29/2024	ND	6.33	105	6.00	0.732	
Total BTEX	<0.300	0.300	02/29/2024	ND					

Surrogate: 4-Bromofluorobenzene (PID) 114 % 71.5-134

Chloride, SM4500Cl-B		mg/kg		Analyzed By: HM						
Analyte	Result	Reporting Limit	Analyzed	Method Blank	BS	% Recovery	True Value QC	RPD	Qualifier	
Chloride	288	16.0	03/01/2024	ND	432	108	400	0.00		

TPH 8015M		mg/kg		Analyzed By: MS					
Analyte	Result	Reporting Limit	Analyzed	Method Blank	BS	% Recovery	True Value QC	RPD	Qualifier
GRO C6-C10*	<10.0	10.0	02/29/2024	ND	193	96.4	200	0.889	
DRO >C10-C28*	<10.0	10.0	02/29/2024	ND	197	98.5	200	0.381	
EXT DRO >C28-C36	<10.0	10.0	02/29/2024	ND					

Surrogate: 1-Chlorooctane 84.2 % 48.2-134

Surrogate: 1-Chlorooctadecane 78.2 % 49.1-148

Cardinal Laboratories

*=Accredited Analyte

PLEASE NOTE: Liability and Damages. Cardinal's liability and client's exclusive remedy for any claim arising, whether based in contract or tort, shall be limited to the amount paid by client for analyses. All claims, including those for negligence and any other cause whatsoever shall be deemed waived unless made in writing and received by Cardinal within thirty (30) days after completion of the applicable service. In no event shall Cardinal be liable for incidental or consequential damages, including, without limitation, business interruptions, loss of use, or loss of profits incurred by client, its subsidiaries, affiliates or successors arising out of or related to the performance of the services hereunder by Cardinal, regardless of whether such claim is based upon any of the above stated reasons or otherwise. Results relate only to the samples identified above. This report shall not be reproduced except in full with written approval of Cardinal Laboratories.

Celey D. Keene, Lab Director/Quality Manager



PHONE (575) 393-2326 ° 101 E. MARLAND ° HOBBS, NM 88240

Analytical Results For:

CARMONA RESOURCES
 MIKE CARMONA
 310 W WALL ST, SUITE 500
 MIDLAND TX, 79701
 Fax To:

Received:	02/28/2024	Sampling Date:	02/28/2024
Reported:	03/01/2024	Sampling Type:	Soil
Project Name:	CARNE ASADA STATE 501H 502H (SECT	Sampling Condition:	Cool & Intact
Project Number:	2246	Sample Received By:	Tamara Oldaker
Project Location:	PERMIAN RESOURCES-LEA CO, NM		

Sample ID: CS - 277 (2.0') (H240998-27)

BTEx 8021B		mg/kg		Analyzed By: JH						
Analyte	Result	Reporting Limit	Analyzed	Method Blank	BS	% Recovery	True Value QC	RPD	Qualifier	
Benzene*	<0.050	0.050	02/29/2024	ND	1.90	95.1	2.00	3.52		
Toluene*	<0.050	0.050	02/29/2024	ND	2.06	103	2.00	0.664		
Ethylbenzene*	<0.050	0.050	02/29/2024	ND	2.07	103	2.00	0.135		
Total Xylenes*	<0.150	0.150	02/29/2024	ND	6.33	105	6.00	0.732		
Total BTEX	<0.300	0.300	02/29/2024	ND						

Surrogate: 4-Bromofluorobenzene (PID) 114 % 71.5-134

Chloride, SM4500Cl-B		mg/kg		Analyzed By: HM						
Analyte	Result	Reporting Limit	Analyzed	Method Blank	BS	% Recovery	True Value QC	RPD	Qualifier	
Chloride	304	16.0	03/01/2024	ND	432	108	400	0.00		

TPH 8015M		mg/kg		Analyzed By: MS					
Analyte	Result	Reporting Limit	Analyzed	Method Blank	BS	% Recovery	True Value QC	RPD	Qualifier
GRO C6-C10*	<10.0	10.0	02/29/2024	ND	193	96.4	200	0.889	
DRO >C10-C28*	<10.0	10.0	02/29/2024	ND	197	98.5	200	0.381	
EXT DRO >C28-C36	<10.0	10.0	02/29/2024	ND					

Surrogate: 1-Chlorooctane 92.3 % 48.2-134

Surrogate: 1-Chlorooctadecane 87.6 % 49.1-148

Cardinal Laboratories

*=Accredited Analyte

PLEASE NOTE: Liability and Damages. Cardinal's liability and client's exclusive remedy for any claim arising, whether based in contract or tort, shall be limited to the amount paid by client for analyses. All claims, including those for negligence and any other cause whatsoever shall be deemed waived unless made in writing and received by Cardinal within thirty (30) days after completion of the applicable service. In no event shall Cardinal be liable for incidental or consequential damages, including, without limitation, business interruptions, loss of use, or loss of profits incurred by client, its subsidiaries, affiliates or successors arising out of or related to the performance of the services hereunder by Cardinal, regardless of whether such claim is based upon any of the above stated reasons or otherwise. Results relate only to the samples identified above. This report shall not be reproduced except in full with written approval of Cardinal Laboratories.

Celey D. Keene, Lab Director/Quality Manager



PHONE (575) 393-2326 ° 101 E. MARLAND ° HOBBS, NM 88240

Analytical Results For:

CARMONA RESOURCES
 MIKE CARMONA
 310 W WALL ST, SUITE 500
 MIDLAND TX, 79701
 Fax To:

Received:	02/28/2024	Sampling Date:	02/28/2024
Reported:	03/01/2024	Sampling Type:	Soil
Project Name:	CARNE ASADA STATE 501H 502H (SECT	Sampling Condition:	Cool & Intact
Project Number:	2246	Sample Received By:	Tamara Oldaker
Project Location:	PERMIAN RESOURCES-LEA CO, NM		

Sample ID: CS - 278 (2.0') (H240998-28)

BTEx 8021B		mg/kg		Analyzed By: JH						
Analyte	Result	Reporting Limit	Analyzed	Method Blank	BS	% Recovery	True Value QC	RPD	Qualifier	
Benzene*	<0.050	0.050	02/29/2024	ND	1.90	95.1	2.00	3.52		
Toluene*	<0.050	0.050	02/29/2024	ND	2.06	103	2.00	0.664		
Ethylbenzene*	<0.050	0.050	02/29/2024	ND	2.07	103	2.00	0.135		
Total Xylenes*	<0.150	0.150	02/29/2024	ND	6.33	105	6.00	0.732		
Total BTEX	<0.300	0.300	02/29/2024	ND						

Surrogate: 4-Bromofluorobenzene (PID) 113 % 71.5-134

Chloride, SM4500Cl-B		mg/kg		Analyzed By: HM						
Analyte	Result	Reporting Limit	Analyzed	Method Blank	BS	% Recovery	True Value QC	RPD	Qualifier	
Chloride	368	16.0	03/01/2024	ND	432	108	400	0.00		

TPH 8015M		mg/kg		Analyzed By: MS						
Analyte	Result	Reporting Limit	Analyzed	Method Blank	BS	% Recovery	True Value QC	RPD	Qualifier	
GRO C6-C10*	<10.0	10.0	02/29/2024	ND	193	96.4	200	0.889		
DRO >C10-C28*	<10.0	10.0	02/29/2024	ND	197	98.5	200	0.381		
EXT DRO >C28-C36	<10.0	10.0	02/29/2024	ND						

Surrogate: 1-Chlorooctane 93.8 % 48.2-134

Surrogate: 1-Chlorooctadecane 88.7 % 49.1-148

Cardinal Laboratories

*=Accredited Analyte

PLEASE NOTE: Liability and Damages. Cardinal's liability and client's exclusive remedy for any claim arising, whether based in contract or tort, shall be limited to the amount paid by client for analyses. All claims, including those for negligence and any other cause whatsoever shall be deemed waived unless made in writing and received by Cardinal within thirty (30) days after completion of the applicable service. In no event shall Cardinal be liable for incidental or consequential damages, including, without limitation, business interruptions, loss of use, or loss of profits incurred by client, its subsidiaries, affiliates or successors arising out of or related to the performance of the services hereunder by Cardinal, regardless of whether such claim is based upon any of the above stated reasons or otherwise. Results relate only to the samples identified above. This report shall not be reproduced except in full with written approval of Cardinal Laboratories.

Celey D. Keene, Lab Director/Quality Manager



PHONE (575) 393-2326 ° 101 E. MARLAND ° HOBBS, NM 88240

Analytical Results For:

CARMONA RESOURCES
 MIKE CARMONA
 310 W WALL ST, SUITE 500
 MIDLAND TX, 79701
 Fax To:

Received:	02/28/2024	Sampling Date:	02/28/2024
Reported:	03/01/2024	Sampling Type:	Soil
Project Name:	CARNE ASADA STATE 501H 502H (SECT	Sampling Condition:	Cool & Intact
Project Number:	2246	Sample Received By:	Tamara Oldaker
Project Location:	PERMIAN RESOURCES-LEA CO, NM		

Sample ID: CS - 279 (2.0') (H240998-29)

BTEx 8021B		mg/kg		Analyzed By: JH						
Analyte	Result	Reporting Limit	Analyzed	Method Blank	BS	% Recovery	True Value QC	RPD	Qualifier	
Benzene*	<0.050	0.050	02/29/2024	ND	1.90	95.1	2.00	3.52		
Toluene*	<0.050	0.050	02/29/2024	ND	2.06	103	2.00	0.664		
Ethylbenzene*	<0.050	0.050	02/29/2024	ND	2.07	103	2.00	0.135		
Total Xylenes*	<0.150	0.150	02/29/2024	ND	6.33	105	6.00	0.732		
Total BTEX	<0.300	0.300	02/29/2024	ND						

Surrogate: 4-Bromofluorobenzene (PID) 116 % 71.5-134

Chloride, SM4500Cl-B		mg/kg		Analyzed By: HM					
Analyte	Result	Reporting Limit	Analyzed	Method Blank	BS	% Recovery	True Value QC	RPD	Qualifier
Chloride	352	16.0	03/01/2024	ND	432	108	400	0.00	

TPH 8015M		mg/kg		Analyzed By: MS					
Analyte	Result	Reporting Limit	Analyzed	Method Blank	BS	% Recovery	True Value QC	RPD	Qualifier
GRO C6-C10*	<10.0	10.0	02/29/2024	ND	193	96.4	200	0.889	
DRO >C10-C28*	<10.0	10.0	02/29/2024	ND	197	98.5	200	0.381	
EXT DRO >C28-C36	<10.0	10.0	02/29/2024	ND					

Surrogate: 1-Chlorooctane 76.5 % 48.2-134

Surrogate: 1-Chlorooctadecane 72.0 % 49.1-148

Cardinal Laboratories

*=Accredited Analyte

PLEASE NOTE: Liability and Damages. Cardinal's liability and client's exclusive remedy for any claim arising, whether based in contract or tort, shall be limited to the amount paid by client for analyses. All claims, including those for negligence and any other cause whatsoever shall be deemed waived unless made in writing and received by Cardinal within thirty (30) days after completion of the applicable service. In no event shall Cardinal be liable for incidental or consequential damages, including, without limitation, business interruptions, loss of use, or loss of profits incurred by client, its subsidiaries, affiliates or successors arising out of or related to the performance of the services hereunder by Cardinal, regardless of whether such claim is based upon any of the above stated reasons or otherwise. Results relate only to the samples identified above. This report shall not be reproduced except in full with written approval of Cardinal Laboratories.

Celey D. Keene, Lab Director/Quality Manager



PHONE (575) 393-2326 ° 101 E. MARLAND ° HOBBS, NM 88240

Analytical Results For:

CARMONA RESOURCES
 MIKE CARMONA
 310 W WALL ST, SUITE 500
 MIDLAND TX, 79701
 Fax To:

Received:	02/28/2024	Sampling Date:	02/28/2024
Reported:	03/01/2024	Sampling Type:	Soil
Project Name:	CARNE ASADA STATE 501H 502H (SECT	Sampling Condition:	Cool & Intact
Project Number:	2246	Sample Received By:	Tamara Oldaker
Project Location:	PERMIAN RESOURCES-LEA CO, NM		

Sample ID: CS - 280 (2.0') (H240998-30)

BTEx 8021B		mg/kg		Analyzed By: JH					
Analyte	Result	Reporting Limit	Analyzed	Method Blank	BS	% Recovery	True Value QC	RPD	Qualifier
Benzene*	<0.050	0.050	02/29/2024	ND	1.90	95.1	2.00	3.52	
Toluene*	<0.050	0.050	02/29/2024	ND	2.06	103	2.00	0.664	
Ethylbenzene*	<0.050	0.050	02/29/2024	ND	2.07	103	2.00	0.135	
Total Xylenes*	<0.150	0.150	02/29/2024	ND	6.33	105	6.00	0.732	
Total BTEX	<0.300	0.300	02/29/2024	ND					

Surrogate: 4-Bromofluorobenzene (PID) 115 % 71.5-134

Chloride, SM4500Cl-B		mg/kg		Analyzed By: HM						
Analyte	Result	Reporting Limit	Analyzed	Method Blank	BS	% Recovery	True Value QC	RPD	Qualifier	
Chloride	288	16.0	03/01/2024	ND	432	108	400	0.00		

TPH 8015M		mg/kg		Analyzed By: MS					
Analyte	Result	Reporting Limit	Analyzed	Method Blank	BS	% Recovery	True Value QC	RPD	Qualifier
GRO C6-C10*	<10.0	10.0	02/29/2024	ND	193	96.4	200	0.889	
DRO >C10-C28*	<10.0	10.0	02/29/2024	ND	197	98.5	200	0.381	
EXT DRO >C28-C36	<10.0	10.0	02/29/2024	ND					

Surrogate: 1-Chlorooctane 68.4 % 48.2-134

Surrogate: 1-Chlorooctadecane 63.9 % 49.1-148

Cardinal Laboratories

*=Accredited Analyte

PLEASE NOTE: Liability and Damages. Cardinal's liability and client's exclusive remedy for any claim arising, whether based in contract or tort, shall be limited to the amount paid by client for analyses. All claims, including those for negligence and any other cause whatsoever shall be deemed waived unless made in writing and received by Cardinal within thirty (30) days after completion of the applicable service. In no event shall Cardinal be liable for incidental or consequential damages, including, without limitation, business interruptions, loss of use, or loss of profits incurred by client, its subsidiaries, affiliates or successors arising out of or related to the performance of the services hereunder by Cardinal, regardless of whether such claim is based upon any of the above stated reasons or otherwise. Results relate only to the samples identified above. This report shall not be reproduced except in full with written approval of Cardinal Laboratories.

Celey D. Keene, Lab Director/Quality Manager



PHONE (575) 393-2326 ° 101 E. MARLAND ° HOBBS, NM 88240

Analytical Results For:

CARMONA RESOURCES
 MIKE CARMONA
 310 W WALL ST, SUITE 500
 MIDLAND TX, 79701
 Fax To:

Received:	02/28/2024	Sampling Date:	02/28/2024
Reported:	03/01/2024	Sampling Type:	Soil
Project Name:	CARNE ASADA STATE 501H 502H (SECT	Sampling Condition:	Cool & Intact
Project Number:	2246	Sample Received By:	Tamara Oldaker
Project Location:	PERMIAN RESOURCES-LEA CO, NM		

Sample ID: CS - 281 (2.0') (H240998-31)

BTEx 8021B		mg/kg		Analyzed By: JH						
Analyte	Result	Reporting Limit	Analyzed	Method Blank	BS	% Recovery	True Value QC	RPD	Qualifier	
Benzene*	<0.050	0.050	02/29/2024	ND	1.90	95.1	2.00	3.52		
Toluene*	<0.050	0.050	02/29/2024	ND	2.06	103	2.00	0.664		
Ethylbenzene*	<0.050	0.050	02/29/2024	ND	2.07	103	2.00	0.135		
Total Xylenes*	<0.150	0.150	02/29/2024	ND	6.33	105	6.00	0.732		
Total BTEX	<0.300	0.300	02/29/2024	ND						

Surrogate: 4-Bromofluorobenzene (PID) 115 % 71.5-134

Chloride, SM4500Cl-B		mg/kg		Analyzed By: HM						
Analyte	Result	Reporting Limit	Analyzed	Method Blank	BS	% Recovery	True Value QC	RPD	Qualifier	
Chloride	480	16.0	03/01/2024	ND	432	108	400	0.00		

TPH 8015M		mg/kg		Analyzed By: MS						
Analyte	Result	Reporting Limit	Analyzed	Method Blank	BS	% Recovery	True Value QC	RPD	Qualifier	
GRO C6-C10*	<10.0	10.0	02/29/2024	ND	193	96.4	200	0.889		
DRO >C10-C28*	<10.0	10.0	02/29/2024	ND	197	98.5	200	0.381		
EXT DRO >C28-C36	<10.0	10.0	02/29/2024	ND						

Surrogate: 1-Chlorooctane 84.3 % 48.2-134

Surrogate: 1-Chlorooctadecane 80.0 % 49.1-148

Cardinal Laboratories

*=Accredited Analyte

PLEASE NOTE: Liability and Damages. Cardinal's liability and client's exclusive remedy for any claim arising, whether based in contract or tort, shall be limited to the amount paid by client for analyses. All claims, including those for negligence and any other cause whatsoever shall be deemed waived unless made in writing and received by Cardinal within thirty (30) days after completion of the applicable service. In no event shall Cardinal be liable for incidental or consequential damages, including, without limitation, business interruptions, loss of use, or loss of profits incurred by client, its subsidiaries, affiliates or successors arising out of or related to the performance of the services hereunder by Cardinal, regardless of whether such claim is based upon any of the above stated reasons or otherwise. Results relate only to the samples identified above. This report shall not be reproduced except in full with written approval of Cardinal Laboratories.

Celey D. Keene, Lab Director/Quality Manager



PHONE (575) 393-2326 ° 101 E. MARLAND ° HOBBS, NM 88240

Analytical Results For:

CARMONA RESOURCES
 MIKE CARMONA
 310 W WALL ST, SUITE 500
 MIDLAND TX, 79701
 Fax To:

Received:	02/28/2024	Sampling Date:	02/28/2024
Reported:	03/01/2024	Sampling Type:	Soil
Project Name:	CARNE ASADA STATE 501H 502H (SECT	Sampling Condition:	Cool & Intact
Project Number:	2246	Sample Received By:	Tamara Oldaker
Project Location:	PERMIAN RESOURCES-LEA CO, NM		

Sample ID: CS - 282 (2.0') (H240998-32)

BTEx 8021B		mg/kg		Analyzed By: JH					
Analyte	Result	Reporting Limit	Analyzed	Method Blank	BS	% Recovery	True Value QC	RPD	Qualifier
Benzene*	<0.050	0.050	02/29/2024	ND	1.90	95.1	2.00	3.52	
Toluene*	<0.050	0.050	02/29/2024	ND	2.06	103	2.00	0.664	
Ethylbenzene*	<0.050	0.050	02/29/2024	ND	2.07	103	2.00	0.135	
Total Xylenes*	<0.150	0.150	02/29/2024	ND	6.33	105	6.00	0.732	
Total BTEX	<0.300	0.300	02/29/2024	ND					

Surrogate: 4-Bromofluorobenzene (PID) 114 % 71.5-134

Chloride, SM4500Cl-B		mg/kg		Analyzed By: HM						
Analyte	Result	Reporting Limit	Analyzed	Method Blank	BS	% Recovery	True Value QC	RPD	Qualifier	
Chloride	448	16.0	03/01/2024	ND	432	108	400	0.00		

TPH 8015M		mg/kg		Analyzed By: MS					
Analyte	Result	Reporting Limit	Analyzed	Method Blank	BS	% Recovery	True Value QC	RPD	Qualifier
GRO C6-C10*	<10.0	10.0	02/29/2024	ND	193	96.4	200	0.889	
DRO >C10-C28*	<10.0	10.0	02/29/2024	ND	197	98.5	200	0.381	
EXT DRO >C28-C36	<10.0	10.0	02/29/2024	ND					

Surrogate: 1-Chlorooctane 85.0 % 48.2-134

Surrogate: 1-Chlorooctadecane 79.6 % 49.1-148

Cardinal Laboratories

*=Accredited Analyte

PLEASE NOTE: Liability and Damages. Cardinal's liability and client's exclusive remedy for any claim arising, whether based in contract or tort, shall be limited to the amount paid by client for analyses. All claims, including those for negligence and any other cause whatsoever shall be deemed waived unless made in writing and received by Cardinal within thirty (30) days after completion of the applicable service. In no event shall Cardinal be liable for incidental or consequential damages, including, without limitation, business interruptions, loss of use, or loss of profits incurred by client, its subsidiaries, affiliates or successors arising out of or related to the performance of the services hereunder by Cardinal, regardless of whether such claim is based upon any of the above stated reasons or otherwise. Results relate only to the samples identified above. This report shall not be reproduced except in full with written approval of Cardinal Laboratories.

Celey D. Keene, Lab Director/Quality Manager



PHONE (575) 393-2326 ° 101 E. MARLAND ° HOBBS, NM 88240

Analytical Results For:

CARMONA RESOURCES
 MIKE CARMONA
 310 W WALL ST, SUITE 500
 MIDLAND TX, 79701
 Fax To:

Received:	02/28/2024	Sampling Date:	02/28/2024
Reported:	03/01/2024	Sampling Type:	Soil
Project Name:	CARNE ASADA STATE 501H 502H (SECT	Sampling Condition:	Cool & Intact
Project Number:	2246	Sample Received By:	Tamara Oldaker
Project Location:	PERMIAN RESOURCES-LEA CO, NM		

Sample ID: CS - 283 (2.0') (H240998-33)

BTEx 8021B		mg/kg		Analyzed By: JH						
Analyte	Result	Reporting Limit	Analyzed	Method Blank	BS	% Recovery	True Value QC	RPD	Qualifier	
Benzene*	<0.050	0.050	02/29/2024	ND	1.90	95.1	2.00	3.52		
Toluene*	<0.050	0.050	02/29/2024	ND	2.06	103	2.00	0.664		
Ethylbenzene*	<0.050	0.050	02/29/2024	ND	2.07	103	2.00	0.135		
Total Xylenes*	<0.150	0.150	02/29/2024	ND	6.33	105	6.00	0.732		
Total BTEX	<0.300	0.300	02/29/2024	ND						

Surrogate: 4-Bromofluorobenzene (PID) 113 % 71.5-134

Chloride, SM4500Cl-B		mg/kg		Analyzed By: HM						
Analyte	Result	Reporting Limit	Analyzed	Method Blank	BS	% Recovery	True Value QC	RPD	Qualifier	
Chloride	464	16.0	03/01/2024	ND	432	108	400	0.00		

TPH 8015M		mg/kg		Analyzed By: MS					
Analyte	Result	Reporting Limit	Analyzed	Method Blank	BS	% Recovery	True Value QC	RPD	Qualifier
GRO C6-C10*	<10.0	10.0	02/29/2024	ND	193	96.4	200	0.889	
DRO >C10-C28*	<10.0	10.0	02/29/2024	ND	197	98.5	200	0.381	
EXT DRO >C28-C36	<10.0	10.0	02/29/2024	ND					

Surrogate: 1-Chlorooctane 84.6 % 48.2-134

Surrogate: 1-Chlorooctadecane 79.2 % 49.1-148

Cardinal Laboratories

*=Accredited Analyte

PLEASE NOTE: Liability and Damages. Cardinal's liability and client's exclusive remedy for any claim arising, whether based in contract or tort, shall be limited to the amount paid by client for analyses. All claims, including those for negligence and any other cause whatsoever shall be deemed waived unless made in writing and received by Cardinal within thirty (30) days after completion of the applicable service. In no event shall Cardinal be liable for incidental or consequential damages, including, without limitation, business interruptions, loss of use, or loss of profits incurred by client, its subsidiaries, affiliates or successors arising out of or related to the performance of the services hereunder by Cardinal, regardless of whether such claim is based upon any of the above stated reasons or otherwise. Results relate only to the samples identified above. This report shall not be reproduced except in full with written approval of Cardinal Laboratories.

Celey D. Keene, Lab Director/Quality Manager



PHONE (575) 393-2326 ° 101 E. MARLAND ° HOBBS, NM 88240

Analytical Results For:

CARMONA RESOURCES
 MIKE CARMONA
 310 W WALL ST, SUITE 500
 MIDLAND TX, 79701
 Fax To:

Received:	02/28/2024	Sampling Date:	02/28/2024
Reported:	03/01/2024	Sampling Type:	Soil
Project Name:	CARNE ASADA STATE 501H 502H (SECT	Sampling Condition:	Cool & Intact
Project Number:	2246	Sample Received By:	Tamara Oldaker
Project Location:	PERMIAN RESOURCES-LEA CO, NM		

Sample ID: CS - 284 (2.0') (H240998-34)

BTEx 8021B		mg/kg		Analyzed By: JH						
Analyte	Result	Reporting Limit	Analyzed	Method Blank	BS	% Recovery	True Value QC	RPD	Qualifier	
Benzene*	<0.050	0.050	02/29/2024	ND	1.90	95.1	2.00	3.52		
Toluene*	<0.050	0.050	02/29/2024	ND	2.06	103	2.00	0.664		
Ethylbenzene*	<0.050	0.050	02/29/2024	ND	2.07	103	2.00	0.135		
Total Xylenes*	<0.150	0.150	02/29/2024	ND	6.33	105	6.00	0.732		
Total BTEX	<0.300	0.300	02/29/2024	ND						

Surrogate: 4-Bromofluorobenzene (PID) 116 % 71.5-134

Chloride, SM4500Cl-B		mg/kg		Analyzed By: HM						
Analyte	Result	Reporting Limit	Analyzed	Method Blank	BS	% Recovery	True Value QC	RPD	Qualifier	
Chloride	224	16.0	03/01/2024	ND	432	108	400	0.00		

TPH 8015M		mg/kg		Analyzed By: MS					
Analyte	Result	Reporting Limit	Analyzed	Method Blank	BS	% Recovery	True Value QC	RPD	Qualifier
GRO C6-C10*	<10.0	10.0	02/29/2024	ND	193	96.4	200	0.889	
DRO >C10-C28*	<10.0	10.0	02/29/2024	ND	197	98.5	200	0.381	
EXT DRO >C28-C36	<10.0	10.0	02/29/2024	ND					

Surrogate: 1-Chlorooctane 85.3 % 48.2-134

Surrogate: 1-Chlorooctadecane 79.7 % 49.1-148

Cardinal Laboratories

*=Accredited Analyte

PLEASE NOTE: Liability and Damages. Cardinal's liability and client's exclusive remedy for any claim arising, whether based in contract or tort, shall be limited to the amount paid by client for analyses. All claims, including those for negligence and any other cause whatsoever shall be deemed waived unless made in writing and received by Cardinal within thirty (30) days after completion of the applicable service. In no event shall Cardinal be liable for incidental or consequential damages, including, without limitation, business interruptions, loss of use, or loss of profits incurred by client, its subsidiaries, affiliates or successors arising out of or related to the performance of the services hereunder by Cardinal, regardless of whether such claim is based upon any of the above stated reasons or otherwise. Results relate only to the samples identified above. This report shall not be reproduced except in full with written approval of Cardinal Laboratories.

Celey D. Keene, Lab Director/Quality Manager



PHONE (575) 393-2326 ° 101 E. MARLAND ° HOBBS, NM 88240

Analytical Results For:

CARMONA RESOURCES
 MIKE CARMONA
 310 W WALL ST, SUITE 500
 MIDLAND TX, 79701
 Fax To:

Received:	02/28/2024	Sampling Date:	02/28/2024
Reported:	03/01/2024	Sampling Type:	Soil
Project Name:	CARNE ASADA STATE 501H 502H (SECT	Sampling Condition:	Cool & Intact
Project Number:	2246	Sample Received By:	Tamara Oldaker
Project Location:	PERMIAN RESOURCES-LEA CO, NM		

Sample ID: CS - 285 (2.0') (H240998-35)

BTEx 8021B		mg/kg		Analyzed By: JH						
Analyte	Result	Reporting Limit	Analyzed	Method Blank	BS	% Recovery	True Value QC	RPD	Qualifier	
Benzene*	<0.050	0.050	02/29/2024	ND	1.90	95.1	2.00	3.52		
Toluene*	<0.050	0.050	02/29/2024	ND	2.06	103	2.00	0.664		
Ethylbenzene*	<0.050	0.050	02/29/2024	ND	2.07	103	2.00	0.135		
Total Xylenes*	<0.150	0.150	02/29/2024	ND	6.33	105	6.00	0.732		
Total BTEX	<0.300	0.300	02/29/2024	ND						

Surrogate: 4-Bromofluorobenzene (PID) 114 % 71.5-134

Chloride, SM4500Cl-B		mg/kg		Analyzed By: HM						
Analyte	Result	Reporting Limit	Analyzed	Method Blank	BS	% Recovery	True Value QC	RPD	Qualifier	
Chloride	192	16.0	03/01/2024	ND	432	108	400	0.00		

TPH 8015M		mg/kg		Analyzed By: MS					
Analyte	Result	Reporting Limit	Analyzed	Method Blank	BS	% Recovery	True Value QC	RPD	Qualifier
GRO C6-C10*	<10.0	10.0	02/29/2024	ND	193	96.4	200	0.889	
DRO >C10-C28*	<10.0	10.0	02/29/2024	ND	197	98.5	200	0.381	
EXT DRO >C28-C36	<10.0	10.0	02/29/2024	ND					

Surrogate: 1-Chlorooctane 77.1 % 48.2-134

Surrogate: 1-Chlorooctadecane 74.2 % 49.1-148

Cardinal Laboratories

*=Accredited Analyte

PLEASE NOTE: Liability and Damages. Cardinal's liability and client's exclusive remedy for any claim arising, whether based in contract or tort, shall be limited to the amount paid by client for analyses. All claims, including those for negligence and any other cause whatsoever shall be deemed waived unless made in writing and received by Cardinal within thirty (30) days after completion of the applicable service. In no event shall Cardinal be liable for incidental or consequential damages, including, without limitation, business interruptions, loss of use, or loss of profits incurred by client, its subsidiaries, affiliates or successors arising out of or related to the performance of the services hereunder by Cardinal, regardless of whether such claim is based upon any of the above stated reasons or otherwise. Results relate only to the samples identified above. This report shall not be reproduced except in full with written approval of Cardinal Laboratories.

Celey D. Keene, Lab Director/Quality Manager



PHONE (575) 393-2326 ° 101 E. MARLAND ° HOBBS, NM 88240

Analytical Results For:

CARMONA RESOURCES
 MIKE CARMONA
 310 W WALL ST, SUITE 500
 MIDLAND TX, 79701
 Fax To:

Received:	02/28/2024	Sampling Date:	02/28/2024
Reported:	03/01/2024	Sampling Type:	Soil
Project Name:	CARNE ASADA STATE 501H 502H (SECT	Sampling Condition:	Cool & Intact
Project Number:	2246	Sample Received By:	Tamara Oldaker
Project Location:	PERMIAN RESOURCES-LEA CO, NM		

Sample ID: CS - 286 (2.0') (H240998-36)

BTEx 8021B		mg/kg		Analyzed By: JH						
Analyte	Result	Reporting Limit	Analyzed	Method Blank	BS	% Recovery	True Value QC	RPD	Qualifier	
Benzene*	<0.050	0.050	02/29/2024	ND	1.90	95.1	2.00	3.52		
Toluene*	<0.050	0.050	02/29/2024	ND	2.06	103	2.00	0.664		
Ethylbenzene*	<0.050	0.050	02/29/2024	ND	2.07	103	2.00	0.135		
Total Xylenes*	<0.150	0.150	02/29/2024	ND	6.33	105	6.00	0.732		
Total BTEX	<0.300	0.300	02/29/2024	ND						

Surrogate: 4-Bromofluorobenzene (PID) 114 % 71.5-134

Chloride, SM4500Cl-B		mg/kg		Analyzed By: HM						
Analyte	Result	Reporting Limit	Analyzed	Method Blank	BS	% Recovery	True Value QC	RPD	Qualifier	
Chloride	112	16.0	03/01/2024	ND	432	108	400	0.00		

TPH 8015M		mg/kg		Analyzed By: MS					
Analyte	Result	Reporting Limit	Analyzed	Method Blank	BS	% Recovery	True Value QC	RPD	Qualifier
GRO C6-C10*	<10.0	10.0	02/29/2024	ND	193	96.4	200	0.889	
DRO >C10-C28*	<10.0	10.0	02/29/2024	ND	197	98.5	200	0.381	
EXT DRO >C28-C36	<10.0	10.0	02/29/2024	ND					

Surrogate: 1-Chlorooctane 83.6 % 48.2-134

Surrogate: 1-Chlorooctadecane 79.3 % 49.1-148

Cardinal Laboratories

*=Accredited Analyte

PLEASE NOTE: Liability and Damages. Cardinal's liability and client's exclusive remedy for any claim arising, whether based in contract or tort, shall be limited to the amount paid by client for analyses. All claims, including those for negligence and any other cause whatsoever shall be deemed waived unless made in writing and received by Cardinal within thirty (30) days after completion of the applicable service. In no event shall Cardinal be liable for incidental or consequential damages, including, without limitation, business interruptions, loss of use, or loss of profits incurred by client, its subsidiaries, affiliates or successors arising out of or related to the performance of the services hereunder by Cardinal, regardless of whether such claim is based upon any of the above stated reasons or otherwise. Results relate only to the samples identified above. This report shall not be reproduced except in full with written approval of Cardinal Laboratories.

Celey D. Keene, Lab Director/Quality Manager



PHONE (575) 393-2326 ° 101 E. MARLAND ° HOBBS, NM 88240

Analytical Results For:

CARMONA RESOURCES
 MIKE CARMONA
 310 W WALL ST, SUITE 500
 MIDLAND TX, 79701
 Fax To:

Received:	02/28/2024	Sampling Date:	02/28/2024
Reported:	03/01/2024	Sampling Type:	Soil
Project Name:	CARNE ASADA STATE 501H 502H (SECT	Sampling Condition:	Cool & Intact
Project Number:	2246	Sample Received By:	Tamara Oldaker
Project Location:	PERMIAN RESOURCES-LEA CO, NM		

Sample ID: CS - 287 (2.0') (H240998-37)

BTEx 8021B		mg/kg		Analyzed By: JH						
Analyte	Result	Reporting Limit	Analyzed	Method Blank	BS	% Recovery	True Value QC	RPD	Qualifier	
Benzene*	<0.050	0.050	02/29/2024	ND	1.90	95.1	2.00	3.52		
Toluene*	<0.050	0.050	02/29/2024	ND	2.06	103	2.00	0.664		
Ethylbenzene*	<0.050	0.050	02/29/2024	ND	2.07	103	2.00	0.135		
Total Xylenes*	<0.150	0.150	02/29/2024	ND	6.33	105	6.00	0.732		
Total BTEX	<0.300	0.300	02/29/2024	ND						

Surrogate: 4-Bromofluorobenzene (PID) 114 % 71.5-134

Chloride, SM4500Cl-B		mg/kg		Analyzed By: HM						
Analyte	Result	Reporting Limit	Analyzed	Method Blank	BS	% Recovery	True Value QC	RPD	Qualifier	
Chloride	96.0	16.0	03/01/2024	ND	432	108	400	0.00		

TPH 8015M		mg/kg		Analyzed By: MS					
Analyte	Result	Reporting Limit	Analyzed	Method Blank	BS	% Recovery	True Value QC	RPD	Qualifier
GRO C6-C10*	<10.0	10.0	02/29/2024	ND	193	96.4	200	0.889	
DRO >C10-C28*	<10.0	10.0	02/29/2024	ND	197	98.5	200	0.381	
EXT DRO >C28-C36	<10.0	10.0	02/29/2024	ND					

Surrogate: 1-Chlorooctane 81.0 % 48.2-134

Surrogate: 1-Chlorooctadecane 77.0 % 49.1-148

Cardinal Laboratories

*=Accredited Analyte

PLEASE NOTE: Liability and Damages. Cardinal's liability and client's exclusive remedy for any claim arising, whether based in contract or tort, shall be limited to the amount paid by client for analyses. All claims, including those for negligence and any other cause whatsoever shall be deemed waived unless made in writing and received by Cardinal within thirty (30) days after completion of the applicable service. In no event shall Cardinal be liable for incidental or consequential damages, including, without limitation, business interruptions, loss of use, or loss of profits incurred by client, its subsidiaries, affiliates or successors arising out of or related to the performance of the services hereunder by Cardinal, regardless of whether such claim is based upon any of the above stated reasons or otherwise. Results relate only to the samples identified above. This report shall not be reproduced except in full with written approval of Cardinal Laboratories.

Celey D. Keene, Lab Director/Quality Manager



PHONE (575) 393-2326 ° 101 E. MARLAND ° HOBBS, NM 88240

Analytical Results For:

CARMONA RESOURCES
 MIKE CARMONA
 310 W WALL ST, SUITE 500
 MIDLAND TX, 79701
 Fax To:

Received:	02/28/2024	Sampling Date:	02/28/2024
Reported:	03/01/2024	Sampling Type:	Soil
Project Name:	CARNE ASADA STATE 501H 502H (SECT	Sampling Condition:	Cool & Intact
Project Number:	2246	Sample Received By:	Tamara Oldaker
Project Location:	PERMIAN RESOURCES-LEA CO, NM		

Sample ID: CS - 288 (2.0') (H240998-38)

BTEx 8021B		mg/kg		Analyzed By: JH						
Analyte	Result	Reporting Limit	Analyzed	Method Blank	BS	% Recovery	True Value QC	RPD	Qualifier	
Benzene*	<0.050	0.050	02/29/2024	ND	1.90	95.1	2.00	3.52		
Toluene*	<0.050	0.050	02/29/2024	ND	2.06	103	2.00	0.664		
Ethylbenzene*	<0.050	0.050	02/29/2024	ND	2.07	103	2.00	0.135		
Total Xylenes*	<0.150	0.150	02/29/2024	ND	6.33	105	6.00	0.732		
Total BTEX	<0.300	0.300	02/29/2024	ND						

Surrogate: 4-Bromofluorobenzene (PID) 115 % 71.5-134

Chloride, SM4500Cl-B		mg/kg		Analyzed By: HM						
Analyte	Result	Reporting Limit	Analyzed	Method Blank	BS	% Recovery	True Value QC	RPD	Qualifier	
Chloride	448	16.0	03/01/2024	ND	432	108	400	0.00		

TPH 8015M		mg/kg		Analyzed By: MS						
Analyte	Result	Reporting Limit	Analyzed	Method Blank	BS	% Recovery	True Value QC	RPD	Qualifier	
GRO C6-C10*	<10.0	10.0	02/29/2024	ND	193	96.4	200	0.889		
DRO >C10-C28*	<10.0	10.0	02/29/2024	ND	197	98.5	200	0.381		
EXT DRO >C28-C36	<10.0	10.0	02/29/2024	ND						

Surrogate: 1-Chlorooctane 70.3 % 48.2-134

Surrogate: 1-Chlorooctadecane 65.3 % 49.1-148

Cardinal Laboratories

*=Accredited Analyte

PLEASE NOTE: Liability and Damages. Cardinal's liability and client's exclusive remedy for any claim arising, whether based in contract or tort, shall be limited to the amount paid by client for analyses. All claims, including those for negligence and any other cause whatsoever shall be deemed waived unless made in writing and received by Cardinal within thirty (30) days after completion of the applicable service. In no event shall Cardinal be liable for incidental or consequential damages, including, without limitation, business interruptions, loss of use, or loss of profits incurred by client, its subsidiaries, affiliates or successors arising out of or related to the performance of the services hereunder by Cardinal, regardless of whether such claim is based upon any of the above stated reasons or otherwise. Results relate only to the samples identified above. This report shall not be reproduced except in full with written approval of Cardinal Laboratories.

Celey D. Keene, Lab Director/Quality Manager



PHONE (575) 393-2326 ° 101 E. MARLAND ° HOBBS, NM 88240

Analytical Results For:

CARMONA RESOURCES
 MIKE CARMONA
 310 W WALL ST, SUITE 500
 MIDLAND TX, 79701
 Fax To:

Received:	02/28/2024	Sampling Date:	02/28/2024
Reported:	03/01/2024	Sampling Type:	Soil
Project Name:	CARNE ASADA STATE 501H 502H (SECT	Sampling Condition:	Cool & Intact
Project Number:	2246	Sample Received By:	Tamara Oldaker
Project Location:	PERMIAN RESOURCES-LEA CO, NM		

Sample ID: CS - 289 (2.0') (H240998-39)

BTEx 8021B		mg/kg		Analyzed By: JH					
Analyte	Result	Reporting Limit	Analyzed	Method Blank	BS	% Recovery	True Value QC	RPD	Qualifier
Benzene*	<0.050	0.050	02/29/2024	ND	1.90	95.1	2.00	3.52	
Toluene*	<0.050	0.050	02/29/2024	ND	2.06	103	2.00	0.664	
Ethylbenzene*	<0.050	0.050	02/29/2024	ND	2.07	103	2.00	0.135	
Total Xylenes*	<0.150	0.150	02/29/2024	ND	6.33	105	6.00	0.732	
Total BTEX	<0.300	0.300	02/29/2024	ND					

Surrogate: 4-Bromofluorobenzene (PID) 115 % 71.5-134

Chloride, SM4500CI-B		mg/kg		Analyzed By: HM						
Analyte	Result	Reporting Limit	Analyzed	Method Blank	BS	% Recovery	True Value QC	RPD	Qualifier	
Chloride	448	16.0	03/01/2024	ND	432	108	400	0.00		

TPH 8015M		mg/kg		Analyzed By: MS					
Analyte	Result	Reporting Limit	Analyzed	Method Blank	BS	% Recovery	True Value QC	RPD	Qualifier
GRO C6-C10*	<10.0	10.0	02/29/2024	ND	193	96.4	200	0.889	
DRO >C10-C28*	<10.0	10.0	02/29/2024	ND	197	98.5	200	0.381	
EXT DRO >C28-C36	<10.0	10.0	02/29/2024	ND					

Surrogate: 1-Chlorooctane 71.6 % 48.2-134

Surrogate: 1-Chlorooctadecane 66.7 % 49.1-148

Cardinal Laboratories

*=Accredited Analyte

PLEASE NOTE: Liability and Damages. Cardinal's liability and client's exclusive remedy for any claim arising, whether based in contract or tort, shall be limited to the amount paid by client for analyses. All claims, including those for negligence and any other cause whatsoever shall be deemed waived unless made in writing and received by Cardinal within thirty (30) days after completion of the applicable service. In no event shall Cardinal be liable for incidental or consequential damages, including, without limitation, business interruptions, loss of use, or loss of profits incurred by client, its subsidiaries, affiliates or successors arising out of or related to the performance of the services hereunder by Cardinal, regardless of whether such claim is based upon any of the above stated reasons or otherwise. Results relate only to the samples identified above. This report shall not be reproduced except in full with written approval of Cardinal Laboratories.

Celey D. Keene, Lab Director/Quality Manager



PHONE (575) 393-2326 ° 101 E. MARLAND ° HOBBS, NM 88240

Analytical Results For:

CARMONA RESOURCES
 MIKE CARMONA
 310 W WALL ST, SUITE 500
 MIDLAND TX, 79701
 Fax To:

Received:	02/28/2024	Sampling Date:	02/28/2024
Reported:	03/01/2024	Sampling Type:	Soil
Project Name:	CARNE ASADA STATE 501H 502H (SECT	Sampling Condition:	Cool & Intact
Project Number:	2246	Sample Received By:	Tamara Oldaker
Project Location:	PERMIAN RESOURCES-LEA CO, NM		

Sample ID: CS - 290 (2.0') (H240998-40)

BTEx 8021B		mg/kg		Analyzed By: JH					
Analyte	Result	Reporting Limit	Analyzed	Method Blank	BS	% Recovery	True Value QC	RPD	Qualifier
Benzene*	<0.050	0.050	02/29/2024	ND	1.90	95.1	2.00	3.52	
Toluene*	<0.050	0.050	02/29/2024	ND	2.06	103	2.00	0.664	
Ethylbenzene*	<0.050	0.050	02/29/2024	ND	2.07	103	2.00	0.135	
Total Xylenes*	<0.150	0.150	02/29/2024	ND	6.33	105	6.00	0.732	
Total BTEX	<0.300	0.300	02/29/2024	ND					

Surrogate: 4-Bromofluorobenzene (PID) 115 % 71.5-134

Chloride, SM4500Cl-B		mg/kg		Analyzed By: HM					
Analyte	Result	Reporting Limit	Analyzed	Method Blank	BS	% Recovery	True Value QC	RPD	Qualifier
Chloride	400	16.0	03/01/2024	ND	432	108	400	0.00	

TPH 8015M		mg/kg		Analyzed By: MS					
Analyte	Result	Reporting Limit	Analyzed	Method Blank	BS	% Recovery	True Value QC	RPD	Qualifier
GRO C6-C10*	<10.0	10.0	02/29/2024	ND	183	91.7	200	1.72	
DRO >C10-C28*	<10.0	10.0	02/29/2024	ND	182	91.0	200	3.29	
EXT DRO >C28-C36	<10.0	10.0	02/29/2024	ND					

Surrogate: 1-Chlorooctane 86.0 % 48.2-134

Surrogate: 1-Chlorooctadecane 80.2 % 49.1-148

Cardinal Laboratories

*=Accredited Analyte

PLEASE NOTE: Liability and Damages. Cardinal's liability and client's exclusive remedy for any claim arising, whether based in contract or tort, shall be limited to the amount paid by client for analyses. All claims, including those for negligence and any other cause whatsoever shall be deemed waived unless made in writing and received by Cardinal within thirty (30) days after completion of the applicable service. In no event shall Cardinal be liable for incidental or consequential damages, including, without limitation, business interruptions, loss of use, or loss of profits incurred by client, its subsidiaries, affiliates or successors arising out of or related to the performance of the services hereunder by Cardinal, regardless of whether such claim is based upon any of the above stated reasons or otherwise. Results relate only to the samples identified above. This report shall not be reproduced except in full with written approval of Cardinal Laboratories.

Celey D. Keene, Lab Director/Quality Manager



PHONE (575) 393-2326 ° 101 E. MARLAND ° HOBBS, NM 88240

Analytical Results For:

CARMONA RESOURCES
 MIKE CARMONA
 310 W WALL ST, SUITE 500
 MIDLAND TX, 79701
 Fax To:

Received:	02/28/2024	Sampling Date:	02/28/2024
Reported:	03/01/2024	Sampling Type:	Soil
Project Name:	CARNE ASADA STATE 501H 502H (SECT	Sampling Condition:	Cool & Intact
Project Number:	2246	Sample Received By:	Tamara Oldaker
Project Location:	PERMIAN RESOURCES-LEA CO, NM		

Sample ID: CS - 291 (2.0') (H240998-41)

BTEX 8021B		mg/kg		Analyzed By: JH						
Analyte	Result	Reporting Limit	Analyzed	Method Blank	BS	% Recovery	True Value QC	RPD	Qualifier	
Benzene*	<0.050	0.050	02/29/2024	ND	2.42	121	2.00	2.31	QM-07	
Toluene*	<0.050	0.050	02/29/2024	ND	2.22	111	2.00	1.83		
Ethylbenzene*	<0.050	0.050	02/29/2024	ND	2.24	112	2.00	1.08		
Total Xylenes*	<0.150	0.150	02/29/2024	ND	6.62	110	6.00	0.929		
Total BTEX	<0.300	0.300	02/29/2024	ND						

Surrogate: 4-Bromofluorobenzene (PID) 101 % 71.5-134

Chloride, SM4500Cl-B		mg/kg		Analyzed By: HM						
Analyte	Result	Reporting Limit	Analyzed	Method Blank	BS	% Recovery	True Value QC	RPD	Qualifier	
Chloride	320	16.0	03/01/2024	ND	432	108	400	0.00		

TPH 8015M		mg/kg		Analyzed By: MS					
Analyte	Result	Reporting Limit	Analyzed	Method Blank	BS	% Recovery	True Value QC	RPD	Qualifier
GRO C6-C10*	<10.0	10.0	02/29/2024	ND	183	91.7	200	1.72	
DRO >C10-C28*	<10.0	10.0	02/29/2024	ND	182	91.0	200	3.29	
EXT DRO >C28-C36	<10.0	10.0	02/29/2024	ND					

Surrogate: 1-Chlorooctane 86.2 % 48.2-134

Surrogate: 1-Chlorooctadecane 80.5 % 49.1-148

Cardinal Laboratories

*=Accredited Analyte

PLEASE NOTE: Liability and Damages. Cardinal's liability and client's exclusive remedy for any claim arising, whether based in contract or tort, shall be limited to the amount paid by client for analyses. All claims, including those for negligence and any other cause whatsoever shall be deemed waived unless made in writing and received by Cardinal within thirty (30) days after completion of the applicable service. In no event shall Cardinal be liable for incidental or consequential damages, including, without limitation, business interruptions, loss of use, or loss of profits incurred by client, its subsidiaries, affiliates or successors arising out of or related to the performance of the services hereunder by Cardinal, regardless of whether such claim is based upon any of the above stated reasons or otherwise. Results relate only to the samples identified above. This report shall not be reproduced except in full with written approval of Cardinal Laboratories.

Celey D. Keene, Lab Director/Quality Manager



PHONE (575) 393-2326 ° 101 E. MARLAND ° HOBBS, NM 88240

Analytical Results For:

CARMONA RESOURCES
 MIKE CARMONA
 310 W WALL ST, SUITE 500
 MIDLAND TX, 79701
 Fax To:

Received:	02/28/2024	Sampling Date:	02/28/2024
Reported:	03/01/2024	Sampling Type:	Soil
Project Name:	CARNE ASADA STATE 501H 502H (SECT	Sampling Condition:	Cool & Intact
Project Number:	2246	Sample Received By:	Tamara Oldaker
Project Location:	PERMIAN RESOURCES-LEA CO, NM		

Sample ID: CS - 292 (2.0') (H240998-42)

BTEX 8021B		mg/kg		Analyzed By: JH						
Analyte	Result	Reporting Limit	Analyzed	Method Blank	BS	% Recovery	True Value QC	RPD	Qualifier	
Benzene*	<0.050	0.050	02/29/2024	ND	2.42	121	2.00	2.31		
Toluene*	<0.050	0.050	02/29/2024	ND	2.22	111	2.00	1.83		
Ethylbenzene*	<0.050	0.050	02/29/2024	ND	2.24	112	2.00	1.08		
Total Xylenes*	<0.150	0.150	02/29/2024	ND	6.62	110	6.00	0.929		
Total BTEX	<0.300	0.300	02/29/2024	ND						

Surrogate: 4-Bromofluorobenzene (PID) 107 % 71.5-134

Chloride, SM4500Cl-B		mg/kg		Analyzed By: HM						
Analyte	Result	Reporting Limit	Analyzed	Method Blank	BS	% Recovery	True Value QC	RPD	Qualifier	
Chloride	384	16.0	03/01/2024	ND	432	108	400	0.00		

TPH 8015M		mg/kg		Analyzed By: MS					
Analyte	Result	Reporting Limit	Analyzed	Method Blank	BS	% Recovery	True Value QC	RPD	Qualifier
GRO C6-C10*	<10.0	10.0	02/29/2024	ND	183	91.7	200	1.72	
DRO >C10-C28*	<10.0	10.0	02/29/2024	ND	182	91.0	200	3.29	
EXT DRO >C28-C36	<10.0	10.0	02/29/2024	ND					

Surrogate: 1-Chlorooctane 87.2 % 48.2-134

Surrogate: 1-Chlorooctadecane 81.1 % 49.1-148

Cardinal Laboratories

*=Accredited Analyte

PLEASE NOTE: Liability and Damages. Cardinal's liability and client's exclusive remedy for any claim arising, whether based in contract or tort, shall be limited to the amount paid by client for analyses. All claims, including those for negligence and any other cause whatsoever shall be deemed waived unless made in writing and received by Cardinal within thirty (30) days after completion of the applicable service. In no event shall Cardinal be liable for incidental or consequential damages, including, without limitation, business interruptions, loss of use, or loss of profits incurred by client, its subsidiaries, affiliates or successors arising out of or related to the performance of the services hereunder by Cardinal, regardless of whether such claim is based upon any of the above stated reasons or otherwise. Results relate only to the samples identified above. This report shall not be reproduced except in full with written approval of Cardinal Laboratories.

Celey D. Keene, Lab Director/Quality Manager



PHONE (575) 393-2326 ° 101 E. MARLAND ° HOBBS, NM 88240

Analytical Results For:

CARMONA RESOURCES
 MIKE CARMONA
 310 W WALL ST, SUITE 500
 MIDLAND TX, 79701
 Fax To:

Received:	02/28/2024	Sampling Date:	02/28/2024
Reported:	03/01/2024	Sampling Type:	Soil
Project Name:	CARNE ASADA STATE 501H 502H (SECT	Sampling Condition:	Cool & Intact
Project Number:	2246	Sample Received By:	Tamara Oldaker
Project Location:	PERMIAN RESOURCES-LEA CO, NM		

Sample ID: CS - 293 (2.0') (H240998-43)

BTEx 8021B		mg/kg		Analyzed By: JH						
Analyte	Result	Reporting Limit	Analyzed	Method Blank	BS	% Recovery	True Value QC	RPD	Qualifier	
Benzene*	<0.050	0.050	02/29/2024	ND	2.42	121	2.00	2.31		
Toluene*	<0.050	0.050	02/29/2024	ND	2.22	111	2.00	1.83		
Ethylbenzene*	<0.050	0.050	02/29/2024	ND	2.24	112	2.00	1.08		
Total Xylenes*	<0.150	0.150	02/29/2024	ND	6.62	110	6.00	0.929		
Total BTEX	<0.300	0.300	02/29/2024	ND						

Surrogate: 4-Bromofluorobenzene (PID) 104 % 71.5-134

Chloride, SM4500Cl-B		mg/kg		Analyzed By: HM						
Analyte	Result	Reporting Limit	Analyzed	Method Blank	BS	% Recovery	True Value QC	RPD	Qualifier	
Chloride	368	16.0	03/01/2024	ND	432	108	400	0.00		

TPH 8015M		mg/kg		Analyzed By: MS						
Analyte	Result	Reporting Limit	Analyzed	Method Blank	BS	% Recovery	True Value QC	RPD	Qualifier	
GRO C6-C10*	<10.0	10.0	02/29/2024	ND	183	91.7	200	1.72		
DRO >C10-C28*	<10.0	10.0	02/29/2024	ND	182	91.0	200	3.29		
EXT DRO >C28-C36	<10.0	10.0	02/29/2024	ND						

Surrogate: 1-Chlorooctane 77.7 % 48.2-134

Surrogate: 1-Chlorooctadecane 71.9 % 49.1-148

Cardinal Laboratories

*=Accredited Analyte

PLEASE NOTE: Liability and Damages. Cardinal's liability and client's exclusive remedy for any claim arising, whether based in contract or tort, shall be limited to the amount paid by client for analyses. All claims, including those for negligence and any other cause whatsoever shall be deemed waived unless made in writing and received by Cardinal within thirty (30) days after completion of the applicable service. In no event shall Cardinal be liable for incidental or consequential damages, including, without limitation, business interruptions, loss of use, or loss of profits incurred by client, its subsidiaries, affiliates or successors arising out of or related to the performance of the services hereunder by Cardinal, regardless of whether such claim is based upon any of the above stated reasons or otherwise. Results relate only to the samples identified above. This report shall not be reproduced except in full with written approval of Cardinal Laboratories.

Celey D. Keene, Lab Director/Quality Manager



PHONE (575) 393-2326 ° 101 E. MARLAND ° HOBBS, NM 88240

Analytical Results For:

CARMONA RESOURCES
 MIKE CARMONA
 310 W WALL ST, SUITE 500
 MIDLAND TX, 79701
 Fax To:

Received:	02/28/2024	Sampling Date:	02/28/2024
Reported:	03/01/2024	Sampling Type:	Soil
Project Name:	CARNE ASADA STATE 501H 502H (SECT	Sampling Condition:	Cool & Intact
Project Number:	2246	Sample Received By:	Tamara Oldaker
Project Location:	PERMIAN RESOURCES-LEA CO, NM		

Sample ID: CS - 294 (2.0') (H240998-44)

BTEx 8021B		mg/kg		Analyzed By: JH						
Analyte	Result	Reporting Limit	Analyzed	Method Blank	BS	% Recovery	True Value QC	RPD	Qualifier	
Benzene*	<0.050	0.050	02/29/2024	ND	2.42	121	2.00	2.31		
Toluene*	<0.050	0.050	02/29/2024	ND	2.22	111	2.00	1.83		
Ethylbenzene*	<0.050	0.050	02/29/2024	ND	2.24	112	2.00	1.08		
Total Xylenes*	<0.150	0.150	02/29/2024	ND	6.62	110	6.00	0.929		
Total BTEX	<0.300	0.300	02/29/2024	ND						

Surrogate: 4-Bromofluorobenzene (PID) 107 % 71.5-134

Chloride, SM4500Cl-B		mg/kg		Analyzed By: HM						
Analyte	Result	Reporting Limit	Analyzed	Method Blank	BS	% Recovery	True Value QC	RPD	Qualifier	
Chloride	320	16.0	03/01/2024	ND	432	108	400	0.00		

TPH 8015M		mg/kg		Analyzed By: MS					
Analyte	Result	Reporting Limit	Analyzed	Method Blank	BS	% Recovery	True Value QC	RPD	Qualifier
GRO C6-C10*	<10.0	10.0	02/29/2024	ND	183	91.7	200	1.72	
DRO >C10-C28*	<10.0	10.0	02/29/2024	ND	182	91.0	200	3.29	
EXT DRO >C28-C36	<10.0	10.0	02/29/2024	ND					

Surrogate: 1-Chlorooctane 87.6 % 48.2-134

Surrogate: 1-Chlorooctadecane 80.6 % 49.1-148

Cardinal Laboratories

*=Accredited Analyte

PLEASE NOTE: Liability and Damages. Cardinal's liability and client's exclusive remedy for any claim arising, whether based in contract or tort, shall be limited to the amount paid by client for analyses. All claims, including those for negligence and any other cause whatsoever shall be deemed waived unless made in writing and received by Cardinal within thirty (30) days after completion of the applicable service. In no event shall Cardinal be liable for incidental or consequential damages, including, without limitation, business interruptions, loss of use, or loss of profits incurred by client, its subsidiaries, affiliates or successors arising out of or related to the performance of the services hereunder by Cardinal, regardless of whether such claim is based upon any of the above stated reasons or otherwise. Results relate only to the samples identified above. This report shall not be reproduced except in full with written approval of Cardinal Laboratories.

Celey D. Keene, Lab Director/Quality Manager



PHONE (575) 393-2326 ° 101 E. MARLAND ° HOBBS, NM 88240

Analytical Results For:

CARMONA RESOURCES
 MIKE CARMONA
 310 W WALL ST, SUITE 500
 MIDLAND TX, 79701
 Fax To:

Received:	02/28/2024	Sampling Date:	02/28/2024
Reported:	03/01/2024	Sampling Type:	Soil
Project Name:	CARNE ASADA STATE 501H 502H (SECT	Sampling Condition:	Cool & Intact
Project Number:	2246	Sample Received By:	Tamara Oldaker
Project Location:	PERMIAN RESOURCES-LEA CO, NM		

Sample ID: CS - 295 (2.0') (H240998-45)

BTEx 8021B		mg/kg		Analyzed By: JH						
Analyte	Result	Reporting Limit	Analyzed	Method Blank	BS	% Recovery	True Value QC	RPD	Qualifier	
Benzene*	<0.050	0.050	02/29/2024	ND	2.42	121	2.00	2.31		
Toluene*	<0.050	0.050	02/29/2024	ND	2.22	111	2.00	1.83		
Ethylbenzene*	<0.050	0.050	02/29/2024	ND	2.24	112	2.00	1.08		
Total Xylenes*	<0.150	0.150	02/29/2024	ND	6.62	110	6.00	0.929		
Total BTEX	<0.300	0.300	02/29/2024	ND						

Surrogate: 4-Bromofluorobenzene (PID) 109 % 71.5-134

Chloride, SM4500Cl-B		mg/kg		Analyzed By: HM						
Analyte	Result	Reporting Limit	Analyzed	Method Blank	BS	% Recovery	True Value QC	RPD	Qualifier	
Chloride	496	16.0	03/01/2024	ND	432	108	400	0.00		

TPH 8015M		mg/kg		Analyzed By: MS					
Analyte	Result	Reporting Limit	Analyzed	Method Blank	BS	% Recovery	True Value QC	RPD	Qualifier
GRO C6-C10*	<10.0	10.0	02/29/2024	ND	183	91.7	200	1.72	
DRO >C10-C28*	<10.0	10.0	02/29/2024	ND	182	91.0	200	3.29	
EXT DRO >C28-C36	<10.0	10.0	02/29/2024	ND					

Surrogate: 1-Chlorooctane 80.6 % 48.2-134

Surrogate: 1-Chlorooctadecane 76.4 % 49.1-148

Cardinal Laboratories

*=Accredited Analyte

PLEASE NOTE: Liability and Damages. Cardinal's liability and client's exclusive remedy for any claim arising, whether based in contract or tort, shall be limited to the amount paid by client for analyses. All claims, including those for negligence and any other cause whatsoever shall be deemed waived unless made in writing and received by Cardinal within thirty (30) days after completion of the applicable service. In no event shall Cardinal be liable for incidental or consequential damages, including, without limitation, business interruptions, loss of use, or loss of profits incurred by client, its subsidiaries, affiliates or successors arising out of or related to the performance of the services hereunder by Cardinal, regardless of whether such claim is based upon any of the above stated reasons or otherwise. Results relate only to the samples identified above. This report shall not be reproduced except in full with written approval of Cardinal Laboratories.

Celey D. Keene, Lab Director/Quality Manager



PHONE (575) 393-2326 ° 101 E. MARLAND ° HOBBS, NM 88240

Analytical Results For:

CARMONA RESOURCES
 MIKE CARMONA
 310 W WALL ST, SUITE 500
 MIDLAND TX, 79701
 Fax To:

Received:	02/28/2024	Sampling Date:	02/28/2024
Reported:	03/01/2024	Sampling Type:	Soil
Project Name:	CARNE ASADA STATE 501H 502H (SECT	Sampling Condition:	Cool & Intact
Project Number:	2246	Sample Received By:	Tamara Oldaker
Project Location:	PERMIAN RESOURCES-LEA CO, NM		

Sample ID: SW - 1 (2.5') (H240998-46)

BTEx 8021B		mg/kg		Analyzed By: JH					
Analyte	Result	Reporting Limit	Analyzed	Method Blank	BS	% Recovery	True Value QC	RPD	Qualifier
Benzene*	<0.050	0.050	02/29/2024	ND	2.42	121	2.00	2.31	
Toluene*	<0.050	0.050	02/29/2024	ND	2.22	111	2.00	1.83	
Ethylbenzene*	<0.050	0.050	02/29/2024	ND	2.24	112	2.00	1.08	
Total Xylenes*	<0.150	0.150	02/29/2024	ND	6.62	110	6.00	0.929	
Total BTEX	<0.300	0.300	02/29/2024	ND					

Surrogate: 4-Bromofluorobenzene (PID) 104 % 71.5-134

Chloride, SM4500Cl-B		mg/kg		Analyzed By: AC						
Analyte	Result	Reporting Limit	Analyzed	Method Blank	BS	% Recovery	True Value QC	RPD	Qualifier	
Chloride	272	16.0	03/01/2024	ND	448	112	400	3.64		

TPH 8015M		mg/kg		Analyzed By: MS					
Analyte	Result	Reporting Limit	Analyzed	Method Blank	BS	% Recovery	True Value QC	RPD	Qualifier
GRO C6-C10*	<10.0	10.0	02/29/2024	ND	183	91.7	200	1.72	
DRO >C10-C28*	<10.0	10.0	02/29/2024	ND	182	91.0	200	3.29	
EXT DRO >C28-C36	<10.0	10.0	02/29/2024	ND					

Surrogate: 1-Chlorooctane 67.9 % 48.2-134

Surrogate: 1-Chlorooctadecane 60.0 % 49.1-148

Cardinal Laboratories

*=Accredited Analyte

PLEASE NOTE: Liability and Damages. Cardinal's liability and client's exclusive remedy for any claim arising, whether based in contract or tort, shall be limited to the amount paid by client for analyses. All claims, including those for negligence and any other cause whatsoever shall be deemed waived unless made in writing and received by Cardinal within thirty (30) days after completion of the applicable service. In no event shall Cardinal be liable for incidental or consequential damages, including, without limitation, business interruptions, loss of use, or loss of profits incurred by client, its subsidiaries, affiliates or successors arising out of or related to the performance of the services hereunder by Cardinal, regardless of whether such claim is based upon any of the above stated reasons or otherwise. Results relate only to the samples identified above. This report shall not be reproduced except in full with written approval of Cardinal Laboratories.

Celey D. Keene, Lab Director/Quality Manager



PHONE (575) 393-2326 ° 101 E. MARLAND ° HOBBS, NM 88240

Analytical Results For:

CARMONA RESOURCES
 MIKE CARMONA
 310 W WALL ST, SUITE 500
 MIDLAND TX, 79701
 Fax To:

Received:	02/28/2024	Sampling Date:	02/28/2024
Reported:	03/01/2024	Sampling Type:	Soil
Project Name:	CARNE ASADA STATE 501H 502H (SECT	Sampling Condition:	Cool & Intact
Project Number:	2246	Sample Received By:	Tamara Oldaker
Project Location:	PERMIAN RESOURCES-LEA CO, NM		

Sample ID: SW - 2 (2.5') (H240998-47)

BTEx 8021B		mg/kg		Analyzed By: JH					
Analyte	Result	Reporting Limit	Analyzed	Method Blank	BS	% Recovery	True Value QC	RPD	Qualifier
Benzene*	<0.050	0.050	02/29/2024	ND	2.42	121	2.00	2.31	
Toluene*	<0.050	0.050	02/29/2024	ND	2.22	111	2.00	1.83	
Ethylbenzene*	<0.050	0.050	02/29/2024	ND	2.24	112	2.00	1.08	
Total Xylenes*	<0.150	0.150	02/29/2024	ND	6.62	110	6.00	0.929	
Total BTEX	<0.300	0.300	02/29/2024	ND					

Surrogate: 4-Bromofluorobenzene (PID) 105 % 71.5-134

Chloride, SM4500Cl-B		mg/kg		Analyzed By: AC						
Analyte	Result	Reporting Limit	Analyzed	Method Blank	BS	% Recovery	True Value QC	RPD	Qualifier	
Chloride	288	16.0	03/01/2024	ND	448	112	400	3.64		

TPH 8015M		mg/kg		Analyzed By: MS					
Analyte	Result	Reporting Limit	Analyzed	Method Blank	BS	% Recovery	True Value QC	RPD	Qualifier
GRO C6-C10*	<10.0	10.0	02/29/2024	ND	183	91.7	200	1.72	
DRO >C10-C28*	<10.0	10.0	02/29/2024	ND	182	91.0	200	3.29	
EXT DRO >C28-C36	<10.0	10.0	02/29/2024	ND					

Surrogate: 1-Chlorooctane 87.8 % 48.2-134

Surrogate: 1-Chlorooctadecane 81.6 % 49.1-148

Cardinal Laboratories

*=Accredited Analyte

PLEASE NOTE: Liability and Damages. Cardinal's liability and client's exclusive remedy for any claim arising, whether based in contract or tort, shall be limited to the amount paid by client for analyses. All claims, including those for negligence and any other cause whatsoever shall be deemed waived unless made in writing and received by Cardinal within thirty (30) days after completion of the applicable service. In no event shall Cardinal be liable for incidental or consequential damages, including, without limitation, business interruptions, loss of use, or loss of profits incurred by client, its subsidiaries, affiliates or successors arising out of or related to the performance of the services hereunder by Cardinal, regardless of whether such claim is based upon any of the above stated reasons or otherwise. Results relate only to the samples identified above. This report shall not be reproduced except in full with written approval of Cardinal Laboratories.

Celey D. Keene, Lab Director/Quality Manager



PHONE (575) 393-2326 ° 101 E. MARLAND ° HOBBS, NM 88240

Analytical Results For:

CARMONA RESOURCES
 MIKE CARMONA
 310 W WALL ST, SUITE 500
 MIDLAND TX, 79701
 Fax To:

Received:	02/28/2024	Sampling Date:	02/28/2024
Reported:	03/01/2024	Sampling Type:	Soil
Project Name:	CARNE ASADA STATE 501H 502H (SECT	Sampling Condition:	Cool & Intact
Project Number:	2246	Sample Received By:	Tamara Oldaker
Project Location:	PERMIAN RESOURCES-LEA CO, NM		

Sample ID: SW - 3 (2.5') (H240998-48)

BTEx 8021B		mg/kg		Analyzed By: JH					
Analyte	Result	Reporting Limit	Analyzed	Method Blank	BS	% Recovery	True Value QC	RPD	Qualifier
Benzene*	<0.050	0.050	02/29/2024	ND	2.42	121	2.00	2.31	
Toluene*	<0.050	0.050	02/29/2024	ND	2.22	111	2.00	1.83	
Ethylbenzene*	<0.050	0.050	02/29/2024	ND	2.24	112	2.00	1.08	
Total Xylenes*	<0.150	0.150	02/29/2024	ND	6.62	110	6.00	0.929	
Total BTEX	<0.300	0.300	02/29/2024	ND					

Surrogate: 4-Bromofluorobenzene (PID) 104 % 71.5-134

Chloride, SM4500Cl-B		mg/kg		Analyzed By: AC						
Analyte	Result	Reporting Limit	Analyzed	Method Blank	BS	% Recovery	True Value QC	RPD	Qualifier	
Chloride	112	16.0	03/01/2024	ND	448	112	400	3.64		

TPH 8015M		mg/kg		Analyzed By: MS					
Analyte	Result	Reporting Limit	Analyzed	Method Blank	BS	% Recovery	True Value QC	RPD	Qualifier
GRO C6-C10*	<10.0	10.0	02/29/2024	ND	183	91.7	200	1.72	
DRO >C10-C28*	<10.0	10.0	02/29/2024	ND	182	91.0	200	3.29	
EXT DRO >C28-C36	<10.0	10.0	02/29/2024	ND					

Surrogate: 1-Chlorooctane 91.4 % 48.2-134

Surrogate: 1-Chlorooctadecane 85.3 % 49.1-148

Cardinal Laboratories

*=Accredited Analyte

PLEASE NOTE: Liability and Damages. Cardinal's liability and client's exclusive remedy for any claim arising, whether based in contract or tort, shall be limited to the amount paid by client for analyses. All claims, including those for negligence and any other cause whatsoever shall be deemed waived unless made in writing and received by Cardinal within thirty (30) days after completion of the applicable service. In no event shall Cardinal be liable for incidental or consequential damages, including, without limitation, business interruptions, loss of use, or loss of profits incurred by client, its subsidiaries, affiliates or successors arising out of or related to the performance of the services hereunder by Cardinal, regardless of whether such claim is based upon any of the above stated reasons or otherwise. Results relate only to the samples identified above. This report shall not be reproduced except in full with written approval of Cardinal Laboratories.

Celey D. Keene, Lab Director/Quality Manager



PHONE (575) 393-2326 ° 101 E. MARLAND ° HOBBS, NM 88240

Analytical Results For:

CARMONA RESOURCES
 MIKE CARMONA
 310 W WALL ST, SUITE 500
 MIDLAND TX, 79701
 Fax To:

Received:	02/28/2024	Sampling Date:	02/28/2024
Reported:	03/01/2024	Sampling Type:	Soil
Project Name:	CARNE ASADA STATE 501H 502H (SECT	Sampling Condition:	Cool & Intact
Project Number:	2246	Sample Received By:	Tamara Oldaker
Project Location:	PERMIAN RESOURCES-LEA CO, NM		

Sample ID: SW - 4 (2.0') (H240998-49)

BTEx 8021B		mg/kg		Analyzed By: JH					
Analyte	Result	Reporting Limit	Analyzed	Method Blank	BS	% Recovery	True Value QC	RPD	Qualifier
Benzene*	<0.050	0.050	02/29/2024	ND	2.42	121	2.00	2.31	
Toluene*	<0.050	0.050	02/29/2024	ND	2.22	111	2.00	1.83	
Ethylbenzene*	<0.050	0.050	02/29/2024	ND	2.24	112	2.00	1.08	
Total Xylenes*	<0.150	0.150	02/29/2024	ND	6.62	110	6.00	0.929	
Total BTEX	<0.300	0.300	02/29/2024	ND					

Surrogate: 4-Bromofluorobenzene (PID) 113 % 71.5-134

Chloride, SM4500Cl-B		mg/kg		Analyzed By: AC						
Analyte	Result	Reporting Limit	Analyzed	Method Blank	BS	% Recovery	True Value QC	RPD	Qualifier	
Chloride	80.0	16.0	03/01/2024	ND	448	112	400	3.64		

TPH 8015M		mg/kg		Analyzed By: MS					
Analyte	Result	Reporting Limit	Analyzed	Method Blank	BS	% Recovery	True Value QC	RPD	Qualifier
GRO C6-C10*	<10.0	10.0	02/29/2024	ND	183	91.7	200	1.72	
DRO >C10-C28*	<10.0	10.0	02/29/2024	ND	182	91.0	200	3.29	
EXT DRO >C28-C36	<10.0	10.0	02/29/2024	ND					

Surrogate: 1-Chlorooctane 86.4 % 48.2-134

Surrogate: 1-Chlorooctadecane 80.4 % 49.1-148

Cardinal Laboratories

*=Accredited Analyte

PLEASE NOTE: Liability and Damages. Cardinal's liability and client's exclusive remedy for any claim arising, whether based in contract or tort, shall be limited to the amount paid by client for analyses. All claims, including those for negligence and any other cause whatsoever shall be deemed waived unless made in writing and received by Cardinal within thirty (30) days after completion of the applicable service. In no event shall Cardinal be liable for incidental or consequential damages, including, without limitation, business interruptions, loss of use, or loss of profits incurred by client, its subsidiaries, affiliates or successors arising out of or related to the performance of the services hereunder by Cardinal, regardless of whether such claim is based upon any of the above stated reasons or otherwise. Results relate only to the samples identified above. This report shall not be reproduced except in full with written approval of Cardinal Laboratories.

Celey D. Keene, Lab Director/Quality Manager



PHONE (575) 393-2326 ° 101 E. MARLAND ° HOBBS, NM 88240

Analytical Results For:

CARMONA RESOURCES
 MIKE CARMONA
 310 W WALL ST, SUITE 500
 MIDLAND TX, 79701
 Fax To:

Received:	02/28/2024	Sampling Date:	02/28/2024
Reported:	03/01/2024	Sampling Type:	Soil
Project Name:	CARNE ASADA STATE 501H 502H (SECT	Sampling Condition:	Cool & Intact
Project Number:	2246	Sample Received By:	Tamara Oldaker
Project Location:	PERMIAN RESOURCES-LEA CO, NM		

Sample ID: SW - 5 (2.0') (H240998-50)

BTEx 8021B		mg/kg		Analyzed By: JH					
Analyte	Result	Reporting Limit	Analyzed	Method Blank	BS	% Recovery	True Value QC	RPD	Qualifier
Benzene*	<0.050	0.050	02/29/2024	ND	2.42	121	2.00	2.31	
Toluene*	<0.050	0.050	02/29/2024	ND	2.22	111	2.00	1.83	
Ethylbenzene*	<0.050	0.050	02/29/2024	ND	2.24	112	2.00	1.08	
Total Xylenes*	<0.150	0.150	02/29/2024	ND	6.62	110	6.00	0.929	
Total BTEX	<0.300	0.300	02/29/2024	ND					

Surrogate: 4-Bromofluorobenzene (PID) 104 % 71.5-134

Chloride, SM4500Cl-B		mg/kg		Analyzed By: AC					
Analyte	Result	Reporting Limit	Analyzed	Method Blank	BS	% Recovery	True Value QC	RPD	Qualifier
Chloride	272	16.0	03/01/2024	ND	448	112	400	3.64	

TPH 8015M		mg/kg		Analyzed By: MS					
Analyte	Result	Reporting Limit	Analyzed	Method Blank	BS	% Recovery	True Value QC	RPD	Qualifier
GRO C6-C10*	<10.0	10.0	02/29/2024	ND	183	91.7	200	1.72	
DRO >C10-C28*	<10.0	10.0	02/29/2024	ND	182	91.0	200	3.29	
EXT DRO >C28-C36	<10.0	10.0	02/29/2024	ND					

Surrogate: 1-Chlorooctane 91.9 % 48.2-134

Surrogate: 1-Chlorooctadecane 84.6 % 49.1-148

Cardinal Laboratories

*=Accredited Analyte

PLEASE NOTE: Liability and Damages. Cardinal's liability and client's exclusive remedy for any claim arising, whether based in contract or tort, shall be limited to the amount paid by client for analyses. All claims, including those for negligence and any other cause whatsoever shall be deemed waived unless made in writing and received by Cardinal within thirty (30) days after completion of the applicable service. In no event shall Cardinal be liable for incidental or consequential damages, including, without limitation, business interruptions, loss of use, or loss of profits incurred by client, its subsidiaries, affiliates or successors arising out of or related to the performance of the services hereunder by Cardinal, regardless of whether such claim is based upon any of the above stated reasons or otherwise. Results relate only to the samples identified above. This report shall not be reproduced except in full with written approval of Cardinal Laboratories.

Celey D. Keene, Lab Director/Quality Manager



PHONE (575) 393-2326 ° 101 E. MARLAND ° HOBBS, NM 88240

Analytical Results For:

CARMONA RESOURCES
 MIKE CARMONA
 310 W WALL ST, SUITE 500
 MIDLAND TX, 79701
 Fax To:

Received:	02/28/2024	Sampling Date:	02/28/2024
Reported:	03/01/2024	Sampling Type:	Soil
Project Name:	CARNE ASADA STATE 501H 502H (SECT	Sampling Condition:	Cool & Intact
Project Number:	2246	Sample Received By:	Tamara Oldaker
Project Location:	PERMIAN RESOURCES-LEA CO, NM		

Sample ID: SW - 6 (2.0') (H240998-51)

BTEx 8021B		mg/kg		Analyzed By: JH						
Analyte	Result	Reporting Limit	Analyzed	Method Blank	BS	% Recovery	True Value QC	RPD	Qualifier	
Benzene*	<0.050	0.050	02/29/2024	ND	2.42	121	2.00	2.31		
Toluene*	<0.050	0.050	02/29/2024	ND	2.22	111	2.00	1.83		
Ethylbenzene*	<0.050	0.050	02/29/2024	ND	2.24	112	2.00	1.08		
Total Xylenes*	<0.150	0.150	02/29/2024	ND	6.62	110	6.00	0.929		
Total BTEX	<0.300	0.300	02/29/2024	ND						

Surrogate: 4-Bromofluorobenzene (PID) 107 % 71.5-134

Chloride, SM4500Cl-B		mg/kg		Analyzed By: AC						
Analyte	Result	Reporting Limit	Analyzed	Method Blank	BS	% Recovery	True Value QC	RPD	Qualifier	
Chloride	256	16.0	03/01/2024	ND	448	112	400	3.64		

TPH 8015M		mg/kg		Analyzed By: MS						
Analyte	Result	Reporting Limit	Analyzed	Method Blank	BS	% Recovery	True Value QC	RPD	Qualifier	
GRO C6-C10*	<10.0	10.0	02/29/2024	ND	183	91.7	200	1.72		
DRO >C10-C28*	<10.0	10.0	02/29/2024	ND	182	91.0	200	3.29		
EXT DRO >C28-C36	<10.0	10.0	02/29/2024	ND						

Surrogate: 1-Chlorooctane 66.0 % 48.2-134

Surrogate: 1-Chlorooctadecane 60.9 % 49.1-148

Cardinal Laboratories

*=Accredited Analyte

PLEASE NOTE: Liability and Damages. Cardinal's liability and client's exclusive remedy for any claim arising, whether based in contract or tort, shall be limited to the amount paid by client for analyses. All claims, including those for negligence and any other cause whatsoever shall be deemed waived unless made in writing and received by Cardinal within thirty (30) days after completion of the applicable service. In no event shall Cardinal be liable for incidental or consequential damages, including, without limitation, business interruptions, loss of use, or loss of profits incurred by client, its subsidiaries, affiliates or successors arising out of or related to the performance of the services hereunder by Cardinal, regardless of whether such claim is based upon any of the above stated reasons or otherwise. Results relate only to the samples identified above. This report shall not be reproduced except in full with written approval of Cardinal Laboratories.

Celey D. Keene, Lab Director/Quality Manager



PHONE (575) 393-2326 ° 101 E. MARLAND ° HOBBS, NM 88240

Analytical Results For:

CARMONA RESOURCES
 MIKE CARMONA
 310 W WALL ST, SUITE 500
 MIDLAND TX, 79701
 Fax To:

Received:	02/28/2024	Sampling Date:	02/28/2024
Reported:	03/01/2024	Sampling Type:	Soil
Project Name:	CARNE ASADA STATE 501H 502H (SECT	Sampling Condition:	Cool & Intact
Project Number:	2246	Sample Received By:	Tamara Oldaker
Project Location:	PERMIAN RESOURCES-LEA CO, NM		

Sample ID: SW - 7 (2.0') (H240998-52)

BTEx 8021B		mg/kg		Analyzed By: JH					
Analyte	Result	Reporting Limit	Analyzed	Method Blank	BS	% Recovery	True Value QC	RPD	Qualifier
Benzene*	<0.050	0.050	02/29/2024	ND	2.42	121	2.00	2.31	
Toluene*	<0.050	0.050	02/29/2024	ND	2.22	111	2.00	1.83	
Ethylbenzene*	<0.050	0.050	02/29/2024	ND	2.24	112	2.00	1.08	
Total Xylenes*	<0.150	0.150	02/29/2024	ND	6.62	110	6.00	0.929	
Total BTEx	<0.300	0.300	02/29/2024	ND					

Surrogate: 4-Bromofluorobenzene (PID) 103 % 71.5-134

Chloride, SM4500Cl-B		mg/kg		Analyzed By: AC						
Analyte	Result	Reporting Limit	Analyzed	Method Blank	BS	% Recovery	True Value QC	RPD	Qualifier	
Chloride	160	16.0	03/01/2024	ND	448	112	400	3.64		

TPH 8015M		mg/kg		Analyzed By: MS					
Analyte	Result	Reporting Limit	Analyzed	Method Blank	BS	% Recovery	True Value QC	RPD	Qualifier
GRO C6-C10*	<10.0	10.0	02/29/2024	ND	183	91.7	200	1.72	
DRO >C10-C28*	<10.0	10.0	02/29/2024	ND	182	91.0	200	3.29	
EXT DRO >C28-C36	<10.0	10.0	02/29/2024	ND					

Surrogate: 1-Chlorooctane 88.1 % 48.2-134

Surrogate: 1-Chlorooctadecane 81.3 % 49.1-148

Cardinal Laboratories

*=Accredited Analyte

PLEASE NOTE: Liability and Damages. Cardinal's liability and client's exclusive remedy for any claim arising, whether based in contract or tort, shall be limited to the amount paid by client for analyses. All claims, including those for negligence and any other cause whatsoever shall be deemed waived unless made in writing and received by Cardinal within thirty (30) days after completion of the applicable service. In no event shall Cardinal be liable for incidental or consequential damages, including, without limitation, business interruptions, loss of use, or loss of profits incurred by client, its subsidiaries, affiliates or successors arising out of or related to the performance of the services hereunder by Cardinal, regardless of whether such claim is based upon any of the above stated reasons or otherwise. Results relate only to the samples identified above. This report shall not be reproduced except in full with written approval of Cardinal Laboratories.

Celey D. Keene, Lab Director/Quality Manager



PHONE (575) 393-2326 ° 101 E. MARLAND ° HOBBS, NM 88240

Analytical Results For:

CARMONA RESOURCES
 MIKE CARMONA
 310 W WALL ST, SUITE 500
 MIDLAND TX, 79701
 Fax To:

Received:	02/28/2024	Sampling Date:	02/28/2024
Reported:	03/01/2024	Sampling Type:	Soil
Project Name:	CARNE ASADA STATE 501H 502H (SECT	Sampling Condition:	Cool & Intact
Project Number:	2246	Sample Received By:	Tamara Oldaker
Project Location:	PERMIAN RESOURCES-LEA CO, NM		

Sample ID: SW - 8 (2.0') (H240998-53)

BTEX 8021B			mg/kg		Analyzed By: JH					
Analyte	Result	Reporting Limit	Analyzed	Method Blank	BS	% Recovery	True Value QC	RPD	Qualifier	
Benzene*	<0.050	0.050	02/29/2024	ND	2.42	121	2.00	2.31		
Toluene*	<0.050	0.050	02/29/2024	ND	2.22	111	2.00	1.83		
Ethylbenzene*	<0.050	0.050	02/29/2024	ND	2.24	112	2.00	1.08		
Total Xylenes*	<0.150	0.150	02/29/2024	ND	6.62	110	6.00	0.929		
Total BTEX	<0.300	0.300	02/29/2024	ND						

Surrogate: 4-Bromofluorobenzene (PID) 104 % 71.5-134

Chloride, SM4500Cl-B		mg/kg		Analyzed By: AC					
Analyte	Result	Reporting Limit	Analyzed	Method Blank	BS	% Recovery	True Value QC	RPD	Qualifier
Chloride	112	16.0	03/01/2024	ND	448	112	400	3.64	

TPH 8015M		mg/kg		Analyzed By: MS					
Analyte	Result	Reporting Limit	Analyzed	Method Blank	BS	% Recovery	True Value QC	RPD	Qualifier
GRO C6-C10*	<10.0	10.0	02/29/2024	ND	183	91.7	200	1.72	
DRO >C10-C28*	<10.0	10.0	02/29/2024	ND	182	91.0	200	3.29	
EXT DRO >C28-C36	<10.0	10.0	02/29/2024	ND					

Surrogate: 1-Chlorooctane 90.1 % 48.2-134

Surrogate: 1-Chlorooctadecane 84.0 % 49.1-148

Cardinal Laboratories

*=Accredited Analyte

PLEASE NOTE: Liability and Damages. Cardinal's liability and client's exclusive remedy for any claim arising, whether based in contract or tort, shall be limited to the amount paid by client for analyses. All claims, including those for negligence and any other cause whatsoever shall be deemed waived unless made in writing and received by Cardinal within thirty (30) days after completion of the applicable service. In no event shall Cardinal be liable for incidental or consequential damages, including, without limitation, business interruptions, loss of use, or loss of profits incurred by client, its subsidiaries, affiliates or successors arising out of or related to the performance of the services hereunder by Cardinal, regardless of whether such claim is based upon any of the above stated reasons or otherwise. Results relate only to the samples identified above. This report shall not be reproduced except in full with written approval of Cardinal Laboratories.

Celey D. Keene, Lab Director/Quality Manager



PHONE (575) 393-2326 ° 101 E. MARLAND ° HOBBS, NM 88240

Analytical Results For:

CARMONA RESOURCES
 MIKE CARMONA
 310 W WALL ST, SUITE 500
 MIDLAND TX, 79701
 Fax To:

Received:	02/28/2024	Sampling Date:	02/28/2024
Reported:	03/01/2024	Sampling Type:	Soil
Project Name:	CARNE ASADA STATE 501H 502H (SECT	Sampling Condition:	Cool & Intact
Project Number:	2246	Sample Received By:	Tamara Oldaker
Project Location:	PERMIAN RESOURCES-LEA CO, NM		

Sample ID: SW - 9 (1.5') (H240998-54)

BTEx 8021B		mg/kg		Analyzed By: JH					
Analyte	Result	Reporting Limit	Analyzed	Method Blank	BS	% Recovery	True Value QC	RPD	Qualifier
Benzene*	<0.050	0.050	02/29/2024	ND	2.42	121	2.00	2.31	
Toluene*	<0.050	0.050	02/29/2024	ND	2.22	111	2.00	1.83	
Ethylbenzene*	<0.050	0.050	02/29/2024	ND	2.24	112	2.00	1.08	
Total Xylenes*	<0.150	0.150	02/29/2024	ND	6.62	110	6.00	0.929	
Total BTEX	<0.300	0.300	02/29/2024	ND					

Surrogate: 4-Bromofluorobenzene (PID) 110 % 71.5-134

Chloride, SM4500Cl-B		mg/kg		Analyzed By: AC						
Analyte	Result	Reporting Limit	Analyzed	Method Blank	BS	% Recovery	True Value QC	RPD	Qualifier	
Chloride	352	16.0	03/01/2024	ND	448	112	400	3.64		

TPH 8015M		mg/kg		Analyzed By: MS					
Analyte	Result	Reporting Limit	Analyzed	Method Blank	BS	% Recovery	True Value QC	RPD	Qualifier
GRO C6-C10*	<10.0	10.0	02/29/2024	ND	183	91.7	200	1.72	
DRO >C10-C28*	<10.0	10.0	02/29/2024	ND	182	91.0	200	3.29	
EXT DRO >C28-C36	<10.0	10.0	02/29/2024	ND					

Surrogate: 1-Chlorooctane 93.2 % 48.2-134

Surrogate: 1-Chlorooctadecane 86.6 % 49.1-148

Cardinal Laboratories

*=Accredited Analyte

PLEASE NOTE: Liability and Damages. Cardinal's liability and client's exclusive remedy for any claim arising, whether based in contract or tort, shall be limited to the amount paid by client for analyses. All claims, including those for negligence and any other cause whatsoever shall be deemed waived unless made in writing and received by Cardinal within thirty (30) days after completion of the applicable service. In no event shall Cardinal be liable for incidental or consequential damages, including, without limitation, business interruptions, loss of use, or loss of profits incurred by client, its subsidiaries, affiliates or successors arising out of or related to the performance of the services hereunder by Cardinal, regardless of whether such claim is based upon any of the above stated reasons or otherwise. Results relate only to the samples identified above. This report shall not be reproduced except in full with written approval of Cardinal Laboratories.

Celey D. Keene, Lab Director/Quality Manager



PHONE (575) 393-2326 ° 101 E. MARLAND ° HOBBS, NM 88240

Analytical Results For:

CARMONA RESOURCES
 MIKE CARMONA
 310 W WALL ST, SUITE 500
 MIDLAND TX, 79701
 Fax To:

Received:	02/28/2024	Sampling Date:	02/28/2024
Reported:	03/01/2024	Sampling Type:	Soil
Project Name:	CARNE ASADA STATE 501H 502H (SECT	Sampling Condition:	Cool & Intact
Project Number:	2246	Sample Received By:	Tamara Oldaker
Project Location:	PERMIAN RESOURCES-LEA CO, NM		

Sample ID: SW - 10 (1.5') (H240998-55)

BTEx 8021B		mg/kg		Analyzed By: JH						
Analyte	Result	Reporting Limit	Analyzed	Method Blank	BS	% Recovery	True Value QC	RPD	Qualifier	
Benzene*	<0.050	0.050	02/29/2024	ND	2.42	121	2.00	2.31		
Toluene*	<0.050	0.050	02/29/2024	ND	2.22	111	2.00	1.83		
Ethylbenzene*	<0.050	0.050	02/29/2024	ND	2.24	112	2.00	1.08		
Total Xylenes*	<0.150	0.150	02/29/2024	ND	6.62	110	6.00	0.929		
Total BTEX	<0.300	0.300	02/29/2024	ND						

Surrogate: 4-Bromofluorobenzene (PID) 104 % 71.5-134

Chloride, SM4500Cl-B		mg/kg		Analyzed By: AC					
Analyte	Result	Reporting Limit	Analyzed	Method Blank	BS	% Recovery	True Value QC	RPD	Qualifier
Chloride	48.0	16.0	03/01/2024	ND	448	112	400	3.64	

TPH 8015M		mg/kg		Analyzed By: MS					
Analyte	Result	Reporting Limit	Analyzed	Method Blank	BS	% Recovery	True Value QC	RPD	Qualifier
GRO C6-C10*	<10.0	10.0	02/29/2024	ND	183	91.7	200	1.72	
DRO >C10-C28*	<10.0	10.0	02/29/2024	ND	182	91.0	200	3.29	
EXT DRO >C28-C36	<10.0	10.0	02/29/2024	ND					

Surrogate: 1-Chlorooctane 72.5 % 48.2-134

Surrogate: 1-Chlorooctadecane 69.4 % 49.1-148

Cardinal Laboratories

*=Accredited Analyte

PLEASE NOTE: Liability and Damages. Cardinal's liability and client's exclusive remedy for any claim arising, whether based in contract or tort, shall be limited to the amount paid by client for analyses. All claims, including those for negligence and any other cause whatsoever shall be deemed waived unless made in writing and received by Cardinal within thirty (30) days after completion of the applicable service. In no event shall Cardinal be liable for incidental or consequential damages, including, without limitation, business interruptions, loss of use, or loss of profits incurred by client, its subsidiaries, affiliates or successors arising out of or related to the performance of the services hereunder by Cardinal, regardless of whether such claim is based upon any of the above stated reasons or otherwise. Results relate only to the samples identified above. This report shall not be reproduced except in full with written approval of Cardinal Laboratories.

Celey D. Keene, Lab Director/Quality Manager



PHONE (575) 393-2326 ° 101 E. MARLAND ° HOBBS, NM 88240

Analytical Results For:

CARMONA RESOURCES
 MIKE CARMONA
 310 W WALL ST, SUITE 500
 MIDLAND TX, 79701
 Fax To:

Received:	02/28/2024	Sampling Date:	02/28/2024
Reported:	03/01/2024	Sampling Type:	Soil
Project Name:	CARNE ASADA STATE 501H 502H (SECT	Sampling Condition:	Cool & Intact
Project Number:	2246	Sample Received By:	Tamara Oldaker
Project Location:	PERMIAN RESOURCES-LEA CO, NM		

Sample ID: SW - 11 (2.5') (H240998-56)

BTEx 8021B		mg/kg		Analyzed By: JH						
Analyte	Result	Reporting Limit	Analyzed	Method Blank	BS	% Recovery	True Value QC	RPD	Qualifier	
Benzene*	<0.050	0.050	02/29/2024	ND	2.42	121	2.00	2.31		
Toluene*	<0.050	0.050	02/29/2024	ND	2.22	111	2.00	1.83		
Ethylbenzene*	<0.050	0.050	02/29/2024	ND	2.24	112	2.00	1.08		
Total Xylenes*	<0.150	0.150	02/29/2024	ND	6.62	110	6.00	0.929		
Total BTEX	<0.300	0.300	02/29/2024	ND						

Surrogate: 4-Bromofluorobenzene (PID) 110 % 71.5-134

Chloride, SM4500Cl-B		mg/kg		Analyzed By: AC					
Analyte	Result	Reporting Limit	Analyzed	Method Blank	BS	% Recovery	True Value QC	RPD	Qualifier
Chloride	128	16.0	03/01/2024	ND	448	112	400	3.64	

TPH 8015M		mg/kg		Analyzed By: ms					
Analyte	Result	Reporting Limit	Analyzed	Method Blank	BS	% Recovery	True Value QC	RPD	Qualifier
GRO C6-C10*	<10.0	10.0	03/01/2024	ND	183	91.7	200	1.72	
DRO >C10-C28*	<10.0	10.0	03/01/2024	ND	182	91.0	200	3.29	
EXT DRO >C28-C36	<10.0	10.0	03/01/2024	ND					

Surrogate: 1-Chlorooctane 75.0 % 48.2-134

Surrogate: 1-Chlorooctadecane 78.6 % 49.1-148

Cardinal Laboratories

*=Accredited Analyte

PLEASE NOTE: Liability and Damages. Cardinal's liability and client's exclusive remedy for any claim arising, whether based in contract or tort, shall be limited to the amount paid by client for analyses. All claims, including those for negligence and any other cause whatsoever shall be deemed waived unless made in writing and received by Cardinal within thirty (30) days after completion of the applicable service. In no event shall Cardinal be liable for incidental or consequential damages, including, without limitation, business interruptions, loss of use, or loss of profits incurred by client, its subsidiaries, affiliates or successors arising out of or related to the performance of the services hereunder by Cardinal, regardless of whether such claim is based upon any of the above stated reasons or otherwise. Results relate only to the samples identified above. This report shall not be reproduced except in full with written approval of Cardinal Laboratories.

Celey D. Keene, Lab Director/Quality Manager



PHONE (575) 393-2326 ° 101 E. MARLAND ° HOBBS, NM 88240

Analytical Results For:

CARMONA RESOURCES
 MIKE CARMONA
 310 W WALL ST, SUITE 500
 MIDLAND TX, 79701
 Fax To:

Received:	02/28/2024	Sampling Date:	02/28/2024
Reported:	03/01/2024	Sampling Type:	Soil
Project Name:	CARNE ASADA STATE 501H 502H (SECT	Sampling Condition:	Cool & Intact
Project Number:	2246	Sample Received By:	Tamara Oldaker
Project Location:	PERMIAN RESOURCES-LEA CO, NM		

Sample ID: SW - 12 (1.0') (H240998-57)

BTEx 8021B		mg/kg		Analyzed By: JH						
Analyte	Result	Reporting Limit	Analyzed	Method Blank	BS	% Recovery	True Value QC	RPD	Qualifier	
Benzene*	<0.050	0.050	02/29/2024	ND	2.42	121	2.00	2.31		
Toluene*	<0.050	0.050	02/29/2024	ND	2.22	111	2.00	1.83		
Ethylbenzene*	<0.050	0.050	02/29/2024	ND	2.24	112	2.00	1.08		
Total Xylenes*	<0.150	0.150	02/29/2024	ND	6.62	110	6.00	0.929		
Total BTEX	<0.300	0.300	02/29/2024	ND						

Surrogate: 4-Bromofluorobenzene (PID) 108 % 71.5-134

Chloride, SM4500Cl-B		mg/kg		Analyzed By: AC						
Analyte	Result	Reporting Limit	Analyzed	Method Blank	BS	% Recovery	True Value QC	RPD	Qualifier	
Chloride	288	16.0	03/01/2024	ND	448	112	400	3.64		

TPH 8015M		mg/kg		Analyzed By: MS						
Analyte	Result	Reporting Limit	Analyzed	Method Blank	BS	% Recovery	True Value QC	RPD	Qualifier	
GRO C6-C10*	<10.0	10.0	02/29/2024	ND	183	91.7	200	1.72		
DRO >C10-C28*	<10.0	10.0	02/29/2024	ND	182	91.0	200	3.29		
EXT DRO >C28-C36	<10.0	10.0	02/29/2024	ND						

Surrogate: 1-Chlorooctane 61.9 % 48.2-134

Surrogate: 1-Chlorooctadecane 57.9 % 49.1-148

Cardinal Laboratories

*=Accredited Analyte

PLEASE NOTE: Liability and Damages. Cardinal's liability and client's exclusive remedy for any claim arising, whether based in contract or tort, shall be limited to the amount paid by client for analyses. All claims, including those for negligence and any other cause whatsoever shall be deemed waived unless made in writing and received by Cardinal within thirty (30) days after completion of the applicable service. In no event shall Cardinal be liable for incidental or consequential damages, including, without limitation, business interruptions, loss of use, or loss of profits incurred by client, its subsidiaries, affiliates or successors arising out of or related to the performance of the services hereunder by Cardinal, regardless of whether such claim is based upon any of the above stated reasons or otherwise. Results relate only to the samples identified above. This report shall not be reproduced except in full with written approval of Cardinal Laboratories.

Celey D. Keene, Lab Director/Quality Manager



PHONE (575) 393-2326 ° 101 E. MARLAND ° HOBBS, NM 88240

Analytical Results For:

CARMONA RESOURCES
 MIKE CARMONA
 310 W WALL ST, SUITE 500
 MIDLAND TX, 79701
 Fax To:

Received:	02/28/2024	Sampling Date:	02/28/2024
Reported:	03/01/2024	Sampling Type:	Soil
Project Name:	CARNE ASADA STATE 501H 502H (SECT	Sampling Condition:	Cool & Intact
Project Number:	2246	Sample Received By:	Tamara Oldaker
Project Location:	PERMIAN RESOURCES-LEA CO, NM		

Sample ID: SW - 13 (1.0') (H240998-58)

BTEx 8021B		mg/kg		Analyzed By: JH						
Analyte	Result	Reporting Limit	Analyzed	Method Blank	BS	% Recovery	True Value QC	RPD	Qualifier	
Benzene*	<0.050	0.050	02/29/2024	ND	2.42	121	2.00	2.31		
Toluene*	<0.050	0.050	02/29/2024	ND	2.22	111	2.00	1.83		
Ethylbenzene*	<0.050	0.050	02/29/2024	ND	2.24	112	2.00	1.08		
Total Xylenes*	<0.150	0.150	02/29/2024	ND	6.62	110	6.00	0.929		
Total BTEX	<0.300	0.300	02/29/2024	ND						

Surrogate: 4-Bromofluorobenzene (PID) 106 % 71.5-134

Chloride, SM4500Cl-B		mg/kg		Analyzed By: AC						
Analyte	Result	Reporting Limit	Analyzed	Method Blank	BS	% Recovery	True Value QC	RPD	Qualifier	
Chloride	80.0	16.0	03/01/2024	ND	448	112	400	3.64		

TPH 8015M		mg/kg		Analyzed By: MS					
Analyte	Result	Reporting Limit	Analyzed	Method Blank	BS	% Recovery	True Value QC	RPD	Qualifier
GRO C6-C10*	<10.0	10.0	02/29/2024	ND	183	91.7	200	1.72	
DRO >C10-C28*	<10.0	10.0	02/29/2024	ND	182	91.0	200	3.29	
EXT DRO >C28-C36	<10.0	10.0	02/29/2024	ND					

Surrogate: 1-Chlorooctane 78.7 % 48.2-134

Surrogate: 1-Chlorooctadecane 72.6 % 49.1-148

Cardinal Laboratories

*=Accredited Analyte

PLEASE NOTE: Liability and Damages. Cardinal's liability and client's exclusive remedy for any claim arising, whether based in contract or tort, shall be limited to the amount paid by client for analyses. All claims, including those for negligence and any other cause whatsoever shall be deemed waived unless made in writing and received by Cardinal within thirty (30) days after completion of the applicable service. In no event shall Cardinal be liable for incidental or consequential damages, including, without limitation, business interruptions, loss of use, or loss of profits incurred by client, its subsidiaries, affiliates or successors arising out of or related to the performance of the services hereunder by Cardinal, regardless of whether such claim is based upon any of the above stated reasons or otherwise. Results relate only to the samples identified above. This report shall not be reproduced except in full with written approval of Cardinal Laboratories.

Celey D. Keene, Lab Director/Quality Manager



PHONE (575) 393-2326 ° 101 E. MARLAND ° HOBBS, NM 88240

Analytical Results For:

CARMONA RESOURCES
 MIKE CARMONA
 310 W WALL ST, SUITE 500
 MIDLAND TX, 79701
 Fax To:

Received:	02/28/2024	Sampling Date:	02/28/2024
Reported:	03/01/2024	Sampling Type:	Soil
Project Name:	CARNE ASADA STATE 501H 502H (SECT	Sampling Condition:	Cool & Intact
Project Number:	2246	Sample Received By:	Tamara Oldaker
Project Location:	PERMIAN RESOURCES-LEA CO, NM		

Sample ID: SW - 14 (1.0') (H240998-59)

BTEx 8021B		mg/kg		Analyzed By: JH					
Analyte	Result	Reporting Limit	Analyzed	Method Blank	BS	% Recovery	True Value QC	RPD	Qualifier
Benzene*	<0.050	0.050	02/29/2024	ND	2.42	121	2.00	2.31	
Toluene*	<0.050	0.050	02/29/2024	ND	2.22	111	2.00	1.83	
Ethylbenzene*	<0.050	0.050	02/29/2024	ND	2.24	112	2.00	1.08	
Total Xylenes*	<0.150	0.150	02/29/2024	ND	6.62	110	6.00	0.929	
Total BTEX	<0.300	0.300	02/29/2024	ND					

Surrogate: 4-Bromofluorobenzene (PID) 107 % 71.5-134

Chloride, SM4500Cl-B		mg/kg		Analyzed By: AC					
Analyte	Result	Reporting Limit	Analyzed	Method Blank	BS	% Recovery	True Value QC	RPD	Qualifier
Chloride	208	16.0	03/01/2024	ND	448	112	400	3.64	

TPH 8015M		mg/kg		Analyzed By: MS					
Analyte	Result	Reporting Limit	Analyzed	Method Blank	BS	% Recovery	True Value QC	RPD	Qualifier
GRO C6-C10*	<10.0	10.0	02/29/2024	ND	183	91.7	200	1.72	
DRO >C10-C28*	<10.0	10.0	02/29/2024	ND	182	91.0	200	3.29	
EXT DRO >C28-C36	<10.0	10.0	02/29/2024	ND					

Surrogate: 1-Chlorooctane 87.3 % 48.2-134

Surrogate: 1-Chlorooctadecane 81.9 % 49.1-148

Cardinal Laboratories

*=Accredited Analyte

PLEASE NOTE: Liability and Damages. Cardinal's liability and client's exclusive remedy for any claim arising, whether based in contract or tort, shall be limited to the amount paid by client for analyses. All claims, including those for negligence and any other cause whatsoever shall be deemed waived unless made in writing and received by Cardinal within thirty (30) days after completion of the applicable service. In no event shall Cardinal be liable for incidental or consequential damages, including, without limitation, business interruptions, loss of use, or loss of profits incurred by client, its subsidiaries, affiliates or successors arising out of or related to the performance of the services hereunder by Cardinal, regardless of whether such claim is based upon any of the above stated reasons or otherwise. Results relate only to the samples identified above. This report shall not be reproduced except in full with written approval of Cardinal Laboratories.

Celey D. Keene, Lab Director/Quality Manager



PHONE (575) 393-2326 ° 101 E. MARLAND ° HOBBS, NM 88240

Analytical Results For:

CARMONA RESOURCES
 MIKE CARMONA
 310 W WALL ST, SUITE 500
 MIDLAND TX, 79701
 Fax To:

Received:	02/28/2024	Sampling Date:	02/28/2024
Reported:	03/01/2024	Sampling Type:	Soil
Project Name:	CARNE ASADA STATE 501H 502H (SECT	Sampling Condition:	Cool & Intact
Project Number:	2246	Sample Received By:	Tamara Oldaker
Project Location:	PERMIAN RESOURCES-LEA CO, NM		

Sample ID: SW - 15 (1.5') (H240998-60)

BTEx 8021B		mg/kg		Analyzed By: JH						
Analyte	Result	Reporting Limit	Analyzed	Method Blank	BS	% Recovery	True Value QC	RPD	Qualifier	
Benzene*	<0.050	0.050	02/29/2024	ND	2.42	121	2.00	2.31		
Toluene*	<0.050	0.050	02/29/2024	ND	2.22	111	2.00	1.83		
Ethylbenzene*	<0.050	0.050	02/29/2024	ND	2.24	112	2.00	1.08		
Total Xylenes*	<0.150	0.150	02/29/2024	ND	6.62	110	6.00	0.929		
Total BTEx	<0.300	0.300	02/29/2024	ND						

Surrogate: 4-Bromofluorobenzene (PID) 108 % 71.5-134

Chloride, SM4500CI-B		mg/kg		Analyzed By: AC						
Analyte	Result	Reporting Limit	Analyzed	Method Blank	BS	% Recovery	True Value QC	RPD	Qualifier	
Chloride	144	16.0	03/01/2024	ND	448	112	400	3.64		

TPH 8015M		mg/kg		Analyzed By: MS					
Analyte	Result	Reporting Limit	Analyzed	Method Blank	BS	% Recovery	True Value QC	RPD	Qualifier
GRO C6-C10*	<10.0	10.0	02/29/2024	ND	177	88.7	200	0.885	QM-07
DRO >C10-C28*	<10.0	10.0	02/29/2024	ND	168	83.8	200	4.04	
EXT DRO >C28-C36	<10.0	10.0	02/29/2024	ND					

Surrogate: 1-Chlorooctane 83.7 % 48.2-134

Surrogate: 1-Chlorooctadecane 78.7 % 49.1-148

Cardinal Laboratories

*=Accredited Analyte

PLEASE NOTE: Liability and Damages. Cardinal's liability and client's exclusive remedy for any claim arising, whether based in contract or tort, shall be limited to the amount paid by client for analyses. All claims, including those for negligence and any other cause whatsoever shall be deemed waived unless made in writing and received by Cardinal within thirty (30) days after completion of the applicable service. In no event shall Cardinal be liable for incidental or consequential damages, including, without limitation, business interruptions, loss of use, or loss of profits incurred by client, its subsidiaries, affiliates or successors arising out of or related to the performance of the services hereunder by Cardinal, regardless of whether such claim is based upon any of the above stated reasons or otherwise. Results relate only to the samples identified above. This report shall not be reproduced except in full with written approval of Cardinal Laboratories.

Celey D. Keene, Lab Director/Quality Manager



PHONE (575) 393-2326 ° 101 E. MARLAND ° HOBBS, NM 88240

Analytical Results For:

CARMONA RESOURCES
 MIKE CARMONA
 310 W WALL ST, SUITE 500
 MIDLAND TX, 79701
 Fax To:

Received:	02/28/2024	Sampling Date:	02/28/2024
Reported:	03/01/2024	Sampling Type:	Soil
Project Name:	CARNE ASADA STATE 501H 502H (SECT	Sampling Condition:	Cool & Intact
Project Number:	2246	Sample Received By:	Tamara Oldaker
Project Location:	PERMIAN RESOURCES-LEA CO, NM		

Sample ID: SW - 16 (1.5') (H240998-61)

BTEX 8021B		mg/kg		Analyzed By: JH						
Analyte	Result	Reporting Limit	Analyzed	Method Blank	BS	% Recovery	True Value QC	RPD	Qualifier	
Benzene*	<0.050	0.050	02/29/2024	ND	2.17	109	2.00	2.59	QM-07	
Toluene*	<0.050	0.050	02/29/2024	ND	2.13	106	2.00	3.03		
Ethylbenzene*	<0.050	0.050	02/29/2024	ND	2.11	105	2.00	2.62		
Total Xylenes*	<0.150	0.150	02/29/2024	ND	6.08	101	6.00	2.75		
Total BTEX	<0.300	0.300	02/29/2024	ND						

Surrogate: 4-Bromofluorobenzene (PID) 95.5 % 71.5-134

Chloride, SM4500Cl-B		mg/kg		Analyzed By: AC						
Analyte	Result	Reporting Limit	Analyzed	Method Blank	BS	% Recovery	True Value QC	RPD	Qualifier	
Chloride	80.0	16.0	03/01/2024	ND	448	112	400	3.64		

TPH 8015M		mg/kg		Analyzed By: MS					
Analyte	Result	Reporting Limit	Analyzed	Method Blank	BS	% Recovery	True Value QC	RPD	Qualifier
GRO C6-C10*	<10.0	10.0	02/29/2024	ND	177	88.7	200	0.885	
DRO >C10-C28*	<10.0	10.0	02/29/2024	ND	168	83.8	200	4.04	
EXT DRO >C28-C36	<10.0	10.0	02/29/2024	ND					

Surrogate: 1-Chlorooctane 87.6 % 48.2-134

Surrogate: 1-Chlorooctadecane 80.7 % 49.1-148

Cardinal Laboratories

*=Accredited Analyte

PLEASE NOTE: Liability and Damages. Cardinal's liability and client's exclusive remedy for any claim arising, whether based in contract or tort, shall be limited to the amount paid by client for analyses. All claims, including those for negligence and any other cause whatsoever shall be deemed waived unless made in writing and received by Cardinal within thirty (30) days after completion of the applicable service. In no event shall Cardinal be liable for incidental or consequential damages, including, without limitation, business interruptions, loss of use, or loss of profits incurred by client, its subsidiaries, affiliates or successors arising out of or related to the performance of the services hereunder by Cardinal, regardless of whether such claim is based upon any of the above stated reasons or otherwise. Results relate only to the samples identified above. This report shall not be reproduced except in full with written approval of Cardinal Laboratories.

Celey D. Keene, Lab Director/Quality Manager



PHONE (575) 393-2326 ° 101 E. MARLAND ° HOBBS, NM 88240

Analytical Results For:

CARMONA RESOURCES
 MIKE CARMONA
 310 W WALL ST, SUITE 500
 MIDLAND TX, 79701
 Fax To:

Received:	02/28/2024	Sampling Date:	02/28/2024
Reported:	03/01/2024	Sampling Type:	Soil
Project Name:	CARNE ASADA STATE 501H 502H (SECT	Sampling Condition:	Cool & Intact
Project Number:	2246	Sample Received By:	Tamara Oldaker
Project Location:	PERMIAN RESOURCES-LEA CO, NM		

Sample ID: SW - 17 (2.0') (H240998-62)

BTEX 8021B		mg/kg		Analyzed By: JH					
Analyte	Result	Reporting Limit	Analyzed	Method Blank	BS	% Recovery	True Value QC	RPD	Qualifier
Benzene*	<0.050	0.050	02/29/2024	ND	2.17	109	2.00	2.59	
Toluene*	<0.050	0.050	02/29/2024	ND	2.13	106	2.00	3.03	
Ethylbenzene*	<0.050	0.050	02/29/2024	ND	2.11	105	2.00	2.62	
Total Xylenes*	<0.150	0.150	02/29/2024	ND	6.08	101	6.00	2.75	
Total BTEX	<0.300	0.300	02/29/2024	ND					

Surrogate: 4-Bromofluorobenzene (PID) 97.5 % 71.5-134

Chloride, SM4500Cl-B		mg/kg		Analyzed By: AC					
Analyte	Result	Reporting Limit	Analyzed	Method Blank	BS	% Recovery	True Value QC	RPD	Qualifier
Chloride	128	16.0	03/01/2024	ND	448	112	400	3.64	

TPH 8015M		mg/kg		Analyzed By: MS					
Analyte	Result	Reporting Limit	Analyzed	Method Blank	BS	% Recovery	True Value QC	RPD	Qualifier
GRO C6-C10*	<10.0	10.0	02/29/2024	ND	177	88.7	200	0.885	
DRO >C10-C28*	<10.0	10.0	02/29/2024	ND	168	83.8	200	4.04	
EXT DRO >C28-C36	<10.0	10.0	02/29/2024	ND					

Surrogate: 1-Chlorooctane 61.6 % 48.2-134

Surrogate: 1-Chlorooctadecane 55.4 % 49.1-148

Cardinal Laboratories

*=Accredited Analyte

PLEASE NOTE: Liability and Damages. Cardinal's liability and client's exclusive remedy for any claim arising, whether based in contract or tort, shall be limited to the amount paid by client for analyses. All claims, including those for negligence and any other cause whatsoever shall be deemed waived unless made in writing and received by Cardinal within thirty (30) days after completion of the applicable service. In no event shall Cardinal be liable for incidental or consequential damages, including, without limitation, business interruptions, loss of use, or loss of profits incurred by client, its subsidiaries, affiliates or successors arising out of or related to the performance of the services hereunder by Cardinal, regardless of whether such claim is based upon any of the above stated reasons or otherwise. Results relate only to the samples identified above. This report shall not be reproduced except in full with written approval of Cardinal Laboratories.

Celey D. Keene, Lab Director/Quality Manager



PHONE (575) 393-2326 ° 101 E. MARLAND ° HOBBS, NM 88240

Analytical Results For:

CARMONA RESOURCES
 MIKE CARMONA
 310 W WALL ST, SUITE 500
 MIDLAND TX, 79701
 Fax To:

Received:	02/28/2024	Sampling Date:	02/28/2024
Reported:	03/01/2024	Sampling Type:	Soil
Project Name:	CARNE ASADA STATE 501H 502H (SECT	Sampling Condition:	Cool & Intact
Project Number:	2246	Sample Received By:	Tamara Oldaker
Project Location:	PERMIAN RESOURCES-LEA CO, NM		

Sample ID: SW - 18 (1.5') (H240998-63)

BTEx 8021B		mg/kg		Analyzed By: JH						
Analyte	Result	Reporting Limit	Analyzed	Method Blank	BS	% Recovery	True Value QC	RPD	Qualifier	
Benzene*	<0.050	0.050	02/29/2024	ND	2.17	109	2.00	2.59		
Toluene*	<0.050	0.050	02/29/2024	ND	2.13	106	2.00	3.03		
Ethylbenzene*	<0.050	0.050	02/29/2024	ND	2.11	105	2.00	2.62		
Total Xylenes*	<0.150	0.150	02/29/2024	ND	6.08	101	6.00	2.75		
Total BTEX	<0.300	0.300	02/29/2024	ND						

Surrogate: 4-Bromofluorobenzene (PID) 97.1 % 71.5-134

Chloride, SM4500Cl-B		mg/kg		Analyzed By: AC						
Analyte	Result	Reporting Limit	Analyzed	Method Blank	BS	% Recovery	True Value QC	RPD	Qualifier	
Chloride	64.0	16.0	03/01/2024	ND	448	112	400	3.64		

TPH 8015M		mg/kg		Analyzed By: MS						
Analyte	Result	Reporting Limit	Analyzed	Method Blank	BS	% Recovery	True Value QC	RPD	Qualifier	
GRO C6-C10*	<10.0	10.0	02/29/2024	ND	177	88.7	200	0.885		
DRO >C10-C28*	<10.0	10.0	02/29/2024	ND	168	83.8	200	4.04		
EXT DRO >C28-C36	<10.0	10.0	02/29/2024	ND						

Surrogate: 1-Chlorooctane 80.0 % 48.2-134

Surrogate: 1-Chlorooctadecane 76.7 % 49.1-148

Cardinal Laboratories

*=Accredited Analyte

PLEASE NOTE: Liability and Damages. Cardinal's liability and client's exclusive remedy for any claim arising, whether based in contract or tort, shall be limited to the amount paid by client for analyses. All claims, including those for negligence and any other cause whatsoever shall be deemed waived unless made in writing and received by Cardinal within thirty (30) days after completion of the applicable service. In no event shall Cardinal be liable for incidental or consequential damages, including, without limitation, business interruptions, loss of use, or loss of profits incurred by client, its subsidiaries, affiliates or successors arising out of or related to the performance of the services hereunder by Cardinal, regardless of whether such claim is based upon any of the above stated reasons or otherwise. Results relate only to the samples identified above. This report shall not be reproduced except in full with written approval of Cardinal Laboratories.

Celey D. Keene, Lab Director/Quality Manager



PHONE (575) 393-2326 ° 101 E. MARLAND ° HOBBS, NM 88240

Analytical Results For:

CARMONA RESOURCES
 MIKE CARMONA
 310 W WALL ST, SUITE 500
 MIDLAND TX, 79701
 Fax To:

Received:	02/28/2024	Sampling Date:	02/28/2024
Reported:	03/01/2024	Sampling Type:	Soil
Project Name:	CARNE ASADA STATE 501H 502H (SECT	Sampling Condition:	Cool & Intact
Project Number:	2246	Sample Received By:	Tamara Oldaker
Project Location:	PERMIAN RESOURCES-LEA CO, NM		

Sample ID: SW - 19 (2.5') (H240998-64)

BTEX 8021B		mg/kg		Analyzed By: JH						
Analyte	Result	Reporting Limit	Analyzed	Method Blank	BS	% Recovery	True Value QC	RPD	Qualifier	
Benzene*	<0.050	0.050	02/29/2024	ND	2.17	109	2.00	2.59		
Toluene*	<0.050	0.050	02/29/2024	ND	2.13	106	2.00	3.03		
Ethylbenzene*	<0.050	0.050	02/29/2024	ND	2.11	105	2.00	2.62		
Total Xylenes*	<0.150	0.150	02/29/2024	ND	6.08	101	6.00	2.75		
Total BTEX	<0.300	0.300	02/29/2024	ND						

Surrogate: 4-Bromofluorobenzene (PID) 97.5 % 71.5-134

Chloride, SM4500Cl-B		mg/kg		Analyzed By: AC						
Analyte	Result	Reporting Limit	Analyzed	Method Blank	BS	% Recovery	True Value QC	RPD	Qualifier	
Chloride	208	16.0	03/01/2024	ND	448	112	400	3.64		

TPH 8015M		mg/kg		Analyzed By: MS					
Analyte	Result	Reporting Limit	Analyzed	Method Blank	BS	% Recovery	True Value QC	RPD	Qualifier
GRO C6-C10*	<10.0	10.0	02/29/2024	ND	177	88.7	200	0.885	
DRO >C10-C28*	<10.0	10.0	02/29/2024	ND	168	83.8	200	4.04	
EXT DRO >C28-C36	<10.0	10.0	02/29/2024	ND					

Surrogate: 1-Chlorooctane 87.0 % 48.2-134

Surrogate: 1-Chlorooctadecane 83.8 % 49.1-148

Cardinal Laboratories

*=Accredited Analyte

PLEASE NOTE: Liability and Damages. Cardinal's liability and client's exclusive remedy for any claim arising, whether based in contract or tort, shall be limited to the amount paid by client for analyses. All claims, including those for negligence and any other cause whatsoever shall be deemed waived unless made in writing and received by Cardinal within thirty (30) days after completion of the applicable service. In no event shall Cardinal be liable for incidental or consequential damages, including, without limitation, business interruptions, loss of use, or loss of profits incurred by client, its subsidiaries, affiliates or successors arising out of or related to the performance of the services hereunder by Cardinal, regardless of whether such claim is based upon any of the above stated reasons or otherwise. Results relate only to the samples identified above. This report shall not be reproduced except in full with written approval of Cardinal Laboratories.

Celey D. Keene, Lab Director/Quality Manager



PHONE (575) 393-2326 ° 101 E. MARLAND ° HOBBS, NM 88240

Analytical Results For:

CARMONA RESOURCES
 MIKE CARMONA
 310 W WALL ST, SUITE 500
 MIDLAND TX, 79701
 Fax To:

Received:	02/28/2024	Sampling Date:	02/28/2024
Reported:	03/01/2024	Sampling Type:	Soil
Project Name:	CARNE ASADA STATE 501H 502H (SECT	Sampling Condition:	Cool & Intact
Project Number:	2246	Sample Received By:	Tamara Oldaker
Project Location:	PERMIAN RESOURCES-LEA CO, NM		

Sample ID: SW - 20 (1.0') (H240998-65)

BTEx 8021B		mg/kg		Analyzed By: JH					
Analyte	Result	Reporting Limit	Analyzed	Method Blank	BS	% Recovery	True Value QC	RPD	Qualifier
Benzene*	<0.050	0.050	02/29/2024	ND	2.17	109	2.00	2.59	
Toluene*	<0.050	0.050	02/29/2024	ND	2.13	106	2.00	3.03	
Ethylbenzene*	<0.050	0.050	02/29/2024	ND	2.11	105	2.00	2.62	
Total Xylenes*	<0.150	0.150	02/29/2024	ND	6.08	101	6.00	2.75	
Total BTEX	<0.300	0.300	02/29/2024	ND					

Surrogate: 4-Bromofluorobenzene (PID) 97.8 % 71.5-134

Chloride, SM4500Cl-B		mg/kg		Analyzed By: AC						
Analyte	Result	Reporting Limit	Analyzed	Method Blank	BS	% Recovery	True Value QC	RPD	Qualifier	
Chloride	80.0	16.0	03/01/2024	ND	448	112	400	3.64		

TPH 8015M		mg/kg		Analyzed By: MS					
Analyte	Result	Reporting Limit	Analyzed	Method Blank	BS	% Recovery	True Value QC	RPD	Qualifier
GRO C6-C10*	<10.0	10.0	02/29/2024	ND	177	88.7	200	0.885	
DRO >C10-C28*	<10.0	10.0	02/29/2024	ND	168	83.8	200	4.04	
EXT DRO >C28-C36	<10.0	10.0	02/29/2024	ND					

Surrogate: 1-Chlorooctane 70.4 % 48.2-134

Surrogate: 1-Chlorooctadecane 60.2 % 49.1-148

Cardinal Laboratories

*=Accredited Analyte

PLEASE NOTE: Liability and Damages. Cardinal's liability and client's exclusive remedy for any claim arising, whether based in contract or tort, shall be limited to the amount paid by client for analyses. All claims, including those for negligence and any other cause whatsoever shall be deemed waived unless made in writing and received by Cardinal within thirty (30) days after completion of the applicable service. In no event shall Cardinal be liable for incidental or consequential damages, including, without limitation, business interruptions, loss of use, or loss of profits incurred by client, its subsidiaries, affiliates or successors arising out of or related to the performance of the services hereunder by Cardinal, regardless of whether such claim is based upon any of the above stated reasons or otherwise. Results relate only to the samples identified above. This report shall not be reproduced except in full with written approval of Cardinal Laboratories.

Celey D. Keene, Lab Director/Quality Manager



PHONE (575) 393-2326 ° 101 E. MARLAND ° HOBBS, NM 88240

Analytical Results For:

CARMONA RESOURCES
 MIKE CARMONA
 310 W WALL ST, SUITE 500
 MIDLAND TX, 79701
 Fax To:

Received:	02/28/2024	Sampling Date:	02/28/2024
Reported:	03/01/2024	Sampling Type:	Soil
Project Name:	CARNE ASADA STATE 501H 502H (SECT	Sampling Condition:	Cool & Intact
Project Number:	2246	Sample Received By:	Tamara Oldaker
Project Location:	PERMIAN RESOURCES-LEA CO, NM		

Sample ID: SW - 21 (1.0') (H240998-66)

BTEX 8021B		mg/kg		Analyzed By: JH						
Analyte	Result	Reporting Limit	Analyzed	Method Blank	BS	% Recovery	True Value QC	RPD	Qualifier	
Benzene*	<0.050	0.050	02/29/2024	ND	2.17	109	2.00	2.59		
Toluene*	<0.050	0.050	02/29/2024	ND	2.13	106	2.00	3.03		
Ethylbenzene*	<0.050	0.050	02/29/2024	ND	2.11	105	2.00	2.62		
Total Xylenes*	<0.150	0.150	02/29/2024	ND	6.08	101	6.00	2.75		
Total BTEX	<0.300	0.300	02/29/2024	ND						

Surrogate: 4-Bromofluorobenzene (PID) 97.3 % 71.5-134

Chloride, SM4500CI-B		mg/kg		Analyzed By: HM						
Analyte	Result	Reporting Limit	Analyzed	Method Blank	BS	% Recovery	True Value QC	RPD	Qualifier	
Chloride	160	16.0	03/01/2024	ND	416	104	400	0.00		

TPH 8015M		mg/kg		Analyzed By: MS					
Analyte	Result	Reporting Limit	Analyzed	Method Blank	BS	% Recovery	True Value QC	RPD	Qualifier
GRO C6-C10*	<10.0	10.0	02/29/2024	ND	177	88.7	200	0.885	
DRO >C10-C28*	<10.0	10.0	02/29/2024	ND	168	83.8	200	4.04	
EXT DRO >C28-C36	<10.0	10.0	02/29/2024	ND					

Surrogate: 1-Chlorooctane 56.0 % 48.2-134

Surrogate: 1-Chlorooctadecane 53.6 % 49.1-148

Cardinal Laboratories

*=Accredited Analyte

PLEASE NOTE: Liability and Damages. Cardinal's liability and client's exclusive remedy for any claim arising, whether based in contract or tort, shall be limited to the amount paid by client for analyses. All claims, including those for negligence and any other cause whatsoever shall be deemed waived unless made in writing and received by Cardinal within thirty (30) days after completion of the applicable service. In no event shall Cardinal be liable for incidental or consequential damages, including, without limitation, business interruptions, loss of use, or loss of profits incurred by client, its subsidiaries, affiliates or successors arising out of or related to the performance of the services hereunder by Cardinal, regardless of whether such claim is based upon any of the above stated reasons or otherwise. Results relate only to the samples identified above. This report shall not be reproduced except in full with written approval of Cardinal Laboratories.

Celey D. Keene, Lab Director/Quality Manager



PHONE (575) 393-2326 ° 101 E. MARLAND ° HOBBS, NM 88240

Analytical Results For:

CARMONA RESOURCES
 MIKE CARMONA
 310 W WALL ST, SUITE 500
 MIDLAND TX, 79701
 Fax To:

Received:	02/28/2024	Sampling Date:	02/28/2024
Reported:	03/01/2024	Sampling Type:	Soil
Project Name:	CARNE ASADA STATE 501H 502H (SECT	Sampling Condition:	Cool & Intact
Project Number:	2246	Sample Received By:	Tamara Oldaker
Project Location:	PERMIAN RESOURCES-LEA CO, NM		

Sample ID: SW - 22 (1.0') (H240998-67)

BTEX 8021B		mg/kg		Analyzed By: JH					
Analyte	Result	Reporting Limit	Analyzed	Method Blank	BS	% Recovery	True Value QC	RPD	Qualifier
Benzene*	<0.050	0.050	02/29/2024	ND	2.17	109	2.00	2.59	
Toluene*	<0.050	0.050	02/29/2024	ND	2.13	106	2.00	3.03	
Ethylbenzene*	<0.050	0.050	02/29/2024	ND	2.11	105	2.00	2.62	
Total Xylenes*	<0.150	0.150	02/29/2024	ND	6.08	101	6.00	2.75	
Total BTEX	<0.300	0.300	02/29/2024	ND					

Surrogate: 4-Bromofluorobenzene (PID) 97.1 % 71.5-134

Chloride, SM4500CI-B		mg/kg		Analyzed By: HM						
Analyte	Result	Reporting Limit	Analyzed	Method Blank	BS	% Recovery	True Value QC	RPD	Qualifier	
Chloride	64.0	16.0	03/01/2024	ND	416	104	400	0.00		

TPH 8015M		mg/kg		Analyzed By: MS					
Analyte	Result	Reporting Limit	Analyzed	Method Blank	BS	% Recovery	True Value QC	RPD	Qualifier
GRO C6-C10*	<10.0	10.0	02/29/2024	ND	177	88.7	200	0.885	
DRO >C10-C28*	<10.0	10.0	02/29/2024	ND	168	83.8	200	4.04	
EXT DRO >C28-C36	<10.0	10.0	02/29/2024	ND					

Surrogate: 1-Chlorooctane 73.4 % 48.2-134

Surrogate: 1-Chlorooctadecane 70.7 % 49.1-148

Cardinal Laboratories

*=Accredited Analyte

PLEASE NOTE: Liability and Damages. Cardinal's liability and client's exclusive remedy for any claim arising, whether based in contract or tort, shall be limited to the amount paid by client for analyses. All claims, including those for negligence and any other cause whatsoever shall be deemed waived unless made in writing and received by Cardinal within thirty (30) days after completion of the applicable service. In no event shall Cardinal be liable for incidental or consequential damages, including, without limitation, business interruptions, loss of use, or loss of profits incurred by client, its subsidiaries, affiliates or successors arising out of or related to the performance of the services hereunder by Cardinal, regardless of whether such claim is based upon any of the above stated reasons or otherwise. Results relate only to the samples identified above. This report shall not be reproduced except in full with written approval of Cardinal Laboratories.

Celey D. Keene, Lab Director/Quality Manager



PHONE (575) 393-2326 ° 101 E. MARLAND ° HOBBS, NM 88240

Analytical Results For:

CARMONA RESOURCES
 MIKE CARMONA
 310 W WALL ST, SUITE 500
 MIDLAND TX, 79701
 Fax To:

Received:	02/28/2024	Sampling Date:	02/28/2024
Reported:	03/01/2024	Sampling Type:	Soil
Project Name:	CARNE ASADA STATE 501H 502H (SECT	Sampling Condition:	Cool & Intact
Project Number:	2246	Sample Received By:	Tamara Oldaker
Project Location:	PERMIAN RESOURCES-LEA CO, NM		

Sample ID: SW - 23 (1.5') (H240998-68)

BTEx 8021B		mg/kg		Analyzed By: JH						
Analyte	Result	Reporting Limit	Analyzed	Method Blank	BS	% Recovery	True Value QC	RPD	Qualifier	
Benzene*	<0.050	0.050	02/29/2024	ND	2.17	109	2.00	2.59		
Toluene*	<0.050	0.050	02/29/2024	ND	2.13	106	2.00	3.03		
Ethylbenzene*	<0.050	0.050	02/29/2024	ND	2.11	105	2.00	2.62		
Total Xylenes*	<0.150	0.150	02/29/2024	ND	6.08	101	6.00	2.75		
Total BTEX	<0.300	0.300	02/29/2024	ND						

Surrogate: 4-Bromofluorobenzene (PID) 96.6 % 71.5-134

Chloride, SM4500Cl-B		mg/kg		Analyzed By: HM						
Analyte	Result	Reporting Limit	Analyzed	Method Blank	BS	% Recovery	True Value QC	RPD	Qualifier	
Chloride	80.0	16.0	03/01/2024	ND	416	104	400	0.00		

TPH 8015M		mg/kg		Analyzed By: MS						
Analyte	Result	Reporting Limit	Analyzed	Method Blank	BS	% Recovery	True Value QC	RPD	Qualifier	
GRO C6-C10*	<10.0	10.0	02/29/2024	ND	177	88.7	200	0.885		
DRO >C10-C28*	<10.0	10.0	02/29/2024	ND	168	83.8	200	4.04		
EXT DRO >C28-C36	<10.0	10.0	02/29/2024	ND						

Surrogate: 1-Chlorooctane 92.2 % 48.2-134

Surrogate: 1-Chlorooctadecane 95.1 % 49.1-148

Cardinal Laboratories

*=Accredited Analyte

PLEASE NOTE: Liability and Damages. Cardinal's liability and client's exclusive remedy for any claim arising, whether based in contract or tort, shall be limited to the amount paid by client for analyses. All claims, including those for negligence and any other cause whatsoever shall be deemed waived unless made in writing and received by Cardinal within thirty (30) days after completion of the applicable service. In no event shall Cardinal be liable for incidental or consequential damages, including, without limitation, business interruptions, loss of use, or loss of profits incurred by client, its subsidiaries, affiliates or successors arising out of or related to the performance of the services hereunder by Cardinal, regardless of whether such claim is based upon any of the above stated reasons or otherwise. Results relate only to the samples identified above. This report shall not be reproduced except in full with written approval of Cardinal Laboratories.

Celey D. Keene, Lab Director/Quality Manager



PHONE (575) 393-2326 ° 101 E. MARLAND ° HOBBS, NM 88240

Analytical Results For:

CARMONA RESOURCES
 MIKE CARMONA
 310 W WALL ST, SUITE 500
 MIDLAND TX, 79701
 Fax To:

Received:	02/28/2024	Sampling Date:	02/28/2024
Reported:	03/01/2024	Sampling Type:	Soil
Project Name:	CARNE ASADA STATE 501H 502H (SECT	Sampling Condition:	Cool & Intact
Project Number:	2246	Sample Received By:	Tamara Oldaker
Project Location:	PERMIAN RESOURCES-LEA CO, NM		

Sample ID: SW - 24 (2.0') (H240998-69)

BTEx 8021B		mg/kg		Analyzed By: JH						
Analyte	Result	Reporting Limit	Analyzed	Method Blank	BS	% Recovery	True Value QC	RPD	Qualifier	
Benzene*	<0.050	0.050	02/29/2024	ND	2.17	109	2.00	2.59		
Toluene*	<0.050	0.050	02/29/2024	ND	2.13	106	2.00	3.03		
Ethylbenzene*	<0.050	0.050	02/29/2024	ND	2.11	105	2.00	2.62		
Total Xylenes*	<0.150	0.150	02/29/2024	ND	6.08	101	6.00	2.75		
Total BTEX	<0.300	0.300	02/29/2024	ND						

Surrogate: 4-Bromofluorobenzene (PID) 97.4 % 71.5-134

Chloride, SM4500Cl-B		mg/kg		Analyzed By: HM						
Analyte	Result	Reporting Limit	Analyzed	Method Blank	BS	% Recovery	True Value QC	RPD	Qualifier	
Chloride	464	16.0	03/01/2024	ND	416	104	400	0.00		

TPH 8015M		mg/kg		Analyzed By: MS					
Analyte	Result	Reporting Limit	Analyzed	Method Blank	BS	% Recovery	True Value QC	RPD	Qualifier
GRO C6-C10*	<10.0	10.0	02/29/2024	ND	177	88.7	200	0.885	
DRO >C10-C28*	<10.0	10.0	02/29/2024	ND	168	83.8	200	4.04	
EXT DRO >C28-C36	<10.0	10.0	02/29/2024	ND					

Surrogate: 1-Chlorooctane 98.7 % 48.2-134

Surrogate: 1-Chlorooctadecane 95.9 % 49.1-148

Cardinal Laboratories

*=Accredited Analyte

PLEASE NOTE: Liability and Damages. Cardinal's liability and client's exclusive remedy for any claim arising, whether based in contract or tort, shall be limited to the amount paid by client for analyses. All claims, including those for negligence and any other cause whatsoever shall be deemed waived unless made in writing and received by Cardinal within thirty (30) days after completion of the applicable service. In no event shall Cardinal be liable for incidental or consequential damages, including, without limitation, business interruptions, loss of use, or loss of profits incurred by client, its subsidiaries, affiliates or successors arising out of or related to the performance of the services hereunder by Cardinal, regardless of whether such claim is based upon any of the above stated reasons or otherwise. Results relate only to the samples identified above. This report shall not be reproduced except in full with written approval of Cardinal Laboratories.

Celey D. Keene, Lab Director/Quality Manager



PHONE (575) 393-2326 ° 101 E. MARLAND ° HOBBS, NM 88240

Analytical Results For:

CARMONA RESOURCES
 MIKE CARMONA
 310 W WALL ST, SUITE 500
 MIDLAND TX, 79701
 Fax To:

Received:	02/28/2024	Sampling Date:	02/28/2024
Reported:	03/01/2024	Sampling Type:	Soil
Project Name:	CARNE ASADA STATE 501H 502H (SECT	Sampling Condition:	Cool & Intact
Project Number:	2246	Sample Received By:	Tamara Oldaker
Project Location:	PERMIAN RESOURCES-LEA CO, NM		

Sample ID: SW - 25 (2.0') (H240998-70)

BTEx 8021B		mg/kg		Analyzed By: JH					
Analyte	Result	Reporting Limit	Analyzed	Method Blank	BS	% Recovery	True Value QC	RPD	Qualifier
Benzene*	<0.050	0.050	02/29/2024	ND	2.17	109	2.00	2.59	
Toluene*	<0.050	0.050	02/29/2024	ND	2.13	106	2.00	3.03	
Ethylbenzene*	<0.050	0.050	02/29/2024	ND	2.11	105	2.00	2.62	
Total Xylenes*	<0.150	0.150	02/29/2024	ND	6.08	101	6.00	2.75	
Total BTEX	<0.300	0.300	02/29/2024	ND					

Surrogate: 4-Bromofluorobenzene (PID) 96.7 % 71.5-134

Chloride, SM4500Cl-B		mg/kg		Analyzed By: HM						
Analyte	Result	Reporting Limit	Analyzed	Method Blank	BS	% Recovery	True Value QC	RPD	Qualifier	
Chloride	640	16.0	03/01/2024	ND	416	104	400	0.00		

TPH 8015M		mg/kg		Analyzed By: MS					
Analyte	Result	Reporting Limit	Analyzed	Method Blank	BS	% Recovery	True Value QC	RPD	Qualifier
GRO C6-C10*	<10.0	10.0	02/29/2024	ND	177	88.7	200	0.885	
DRO >C10-C28*	<10.0	10.0	02/29/2024	ND	168	83.8	200	4.04	
EXT DRO >C28-C36	<10.0	10.0	02/29/2024	ND					

Surrogate: 1-Chlorooctane 84.6 % 48.2-134

Surrogate: 1-Chlorooctadecane 83.3 % 49.1-148

Cardinal Laboratories

*=Accredited Analyte

PLEASE NOTE: Liability and Damages. Cardinal's liability and client's exclusive remedy for any claim arising, whether based in contract or tort, shall be limited to the amount paid by client for analyses. All claims, including those for negligence and any other cause whatsoever shall be deemed waived unless made in writing and received by Cardinal within thirty (30) days after completion of the applicable service. In no event shall Cardinal be liable for incidental or consequential damages, including, without limitation, business interruptions, loss of use, or loss of profits incurred by client, its subsidiaries, affiliates or successors arising out of or related to the performance of the services hereunder by Cardinal, regardless of whether such claim is based upon any of the above stated reasons or otherwise. Results relate only to the samples identified above. This report shall not be reproduced except in full with written approval of Cardinal Laboratories.

Celey D. Keene, Lab Director/Quality Manager



PHONE (575) 393-2326 ° 101 E. MARLAND ° HOBBS, NM 88240

Analytical Results For:

CARMONA RESOURCES
 MIKE CARMONA
 310 W WALL ST, SUITE 500
 MIDLAND TX, 79701
 Fax To:

Received:	02/28/2024	Sampling Date:	02/28/2024
Reported:	03/01/2024	Sampling Type:	Soil
Project Name:	CARNE ASADA STATE 501H 502H (SECT	Sampling Condition:	Cool & Intact
Project Number:	2246	Sample Received By:	Tamara Oldaker
Project Location:	PERMIAN RESOURCES-LEA CO, NM		

Sample ID: SW - 26 (2.0') (H240998-71)

BTEx 8021B		mg/kg		Analyzed By: JH						
Analyte	Result	Reporting Limit	Analyzed	Method Blank	BS	% Recovery	True Value QC	RPD	Qualifier	
Benzene*	<0.050	0.050	02/29/2024	ND	2.17	109	2.00	2.59		
Toluene*	<0.050	0.050	02/29/2024	ND	2.13	106	2.00	3.03		
Ethylbenzene*	<0.050	0.050	02/29/2024	ND	2.11	105	2.00	2.62		
Total Xylenes*	<0.150	0.150	02/29/2024	ND	6.08	101	6.00	2.75		
Total BTEX	<0.300	0.300	02/29/2024	ND						

Surrogate: 4-Bromofluorobenzene (PID) 97.3 % 71.5-134

Chloride, SM4500CI-B		mg/kg		Analyzed By: HM						
Analyte	Result	Reporting Limit	Analyzed	Method Blank	BS	% Recovery	True Value QC	RPD	Qualifier	
Chloride	336	16.0	03/01/2024	ND	416	104	400	0.00		

TPH 8015M		mg/kg		Analyzed By: MS					
Analyte	Result	Reporting Limit	Analyzed	Method Blank	BS	% Recovery	True Value QC	RPD	Qualifier
GRO C6-C10*	<10.0	10.0	02/29/2024	ND	177	88.7	200	0.885	
DRO >C10-C28*	<10.0	10.0	02/29/2024	ND	168	83.8	200	4.04	
EXT DRO >C28-C36	<10.0	10.0	02/29/2024	ND					

Surrogate: 1-Chlorooctane 98.5 % 48.2-134

Surrogate: 1-Chlorooctadecane 101 % 49.1-148

Cardinal Laboratories

*=Accredited Analyte

PLEASE NOTE: Liability and Damages. Cardinal's liability and client's exclusive remedy for any claim arising, whether based in contract or tort, shall be limited to the amount paid by client for analyses. All claims, including those for negligence and any other cause whatsoever shall be deemed waived unless made in writing and received by Cardinal within thirty (30) days after completion of the applicable service. In no event shall Cardinal be liable for incidental or consequential damages, including, without limitation, business interruptions, loss of use, or loss of profits incurred by client, its subsidiaries, affiliates or successors arising out of or related to the performance of the services hereunder by Cardinal, regardless of whether such claim is based upon any of the above stated reasons or otherwise. Results relate only to the samples identified above. This report shall not be reproduced except in full with written approval of Cardinal Laboratories.

Celey D. Keene, Lab Director/Quality Manager



PHONE (575) 393-2326 ° 101 E. MARLAND ° HOBBS, NM 88240

Analytical Results For:

CARMONA RESOURCES
 MIKE CARMONA
 310 W WALL ST, SUITE 500
 MIDLAND TX, 79701
 Fax To:

Received:	02/28/2024	Sampling Date:	02/28/2024
Reported:	03/01/2024	Sampling Type:	Soil
Project Name:	CARNE ASADA STATE 501H 502H (SECT	Sampling Condition:	Cool & Intact
Project Number:	2246	Sample Received By:	Tamara Oldaker
Project Location:	PERMIAN RESOURCES-LEA CO, NM		

Sample ID: SW - 27 (2.0') (H240998-72)

BTEx 8021B		mg/kg		Analyzed By: JH						
Analyte	Result	Reporting Limit	Analyzed	Method Blank	BS	% Recovery	True Value QC	RPD	Qualifier	
Benzene*	<0.050	0.050	02/29/2024	ND	2.17	109	2.00	2.59		
Toluene*	<0.050	0.050	02/29/2024	ND	2.13	106	2.00	3.03		
Ethylbenzene*	<0.050	0.050	02/29/2024	ND	2.11	105	2.00	2.62		
Total Xylenes*	<0.150	0.150	02/29/2024	ND	6.08	101	6.00	2.75		
Total BTEX	<0.300	0.300	02/29/2024	ND						

Surrogate: 4-Bromofluorobenzene (PID) 97.7 % 71.5-134

Chloride, SM4500Cl-B		mg/kg		Analyzed By: HM						
Analyte	Result	Reporting Limit	Analyzed	Method Blank	BS	% Recovery	True Value QC	RPD	Qualifier	
Chloride	64.0	16.0	03/01/2024	ND	416	104	400	0.00		

TPH 8015M		mg/kg		Analyzed By: MS						
Analyte	Result	Reporting Limit	Analyzed	Method Blank	BS	% Recovery	True Value QC	RPD	Qualifier	
GRO C6-C10*	<10.0	10.0	02/29/2024	ND	177	88.7	200	0.885		
DRO >C10-C28*	<10.0	10.0	02/29/2024	ND	168	83.8	200	4.04		
EXT DRO >C28-C36	<10.0	10.0	02/29/2024	ND						

Surrogate: 1-Chlorooctane 82.7 % 48.2-134

Surrogate: 1-Chlorooctadecane 84.5 % 49.1-148

Cardinal Laboratories

*=Accredited Analyte

PLEASE NOTE: Liability and Damages. Cardinal's liability and client's exclusive remedy for any claim arising, whether based in contract or tort, shall be limited to the amount paid by client for analyses. All claims, including those for negligence and any other cause whatsoever shall be deemed waived unless made in writing and received by Cardinal within thirty (30) days after completion of the applicable service. In no event shall Cardinal be liable for incidental or consequential damages, including, without limitation, business interruptions, loss of use, or loss of profits incurred by client, its subsidiaries, affiliates or successors arising out of or related to the performance of the services hereunder by Cardinal, regardless of whether such claim is based upon any of the above stated reasons or otherwise. Results relate only to the samples identified above. This report shall not be reproduced except in full with written approval of Cardinal Laboratories.

Celey D. Keene, Lab Director/Quality Manager



PHONE (575) 393-2326 ° 101 E. MARLAND ° HOBBS, NM 88240

Analytical Results For:

CARMONA RESOURCES
 MIKE CARMONA
 310 W WALL ST, SUITE 500
 MIDLAND TX, 79701
 Fax To:

Received:	02/28/2024	Sampling Date:	02/28/2024
Reported:	03/01/2024	Sampling Type:	Soil
Project Name:	CARNE ASADA STATE 501H 502H (SECT	Sampling Condition:	Cool & Intact
Project Number:	2246	Sample Received By:	Tamara Oldaker
Project Location:	PERMIAN RESOURCES-LEA CO, NM		

Sample ID: SW - 28 (2.0') (H240998-73)

BTEx 8021B		mg/kg		Analyzed By: JH						
Analyte	Result	Reporting Limit	Analyzed	Method Blank	BS	% Recovery	True Value QC	RPD	Qualifier	
Benzene*	<0.050	0.050	02/29/2024	ND	2.17	109	2.00	2.59		
Toluene*	<0.050	0.050	02/29/2024	ND	2.13	106	2.00	3.03		
Ethylbenzene*	<0.050	0.050	02/29/2024	ND	2.11	105	2.00	2.62		
Total Xylenes*	<0.150	0.150	02/29/2024	ND	6.08	101	6.00	2.75		
Total BTEX	<0.300	0.300	02/29/2024	ND						

Surrogate: 4-Bromofluorobenzene (PID) 96.5 % 71.5-134

Chloride, SM4500Cl-B		mg/kg		Analyzed By: HM						
Analyte	Result	Reporting Limit	Analyzed	Method Blank	BS	% Recovery	True Value QC	RPD	Qualifier	
Chloride	96.0	16.0	03/01/2024	ND	416	104	400	0.00		

TPH 8015M		mg/kg		Analyzed By: MS					
Analyte	Result	Reporting Limit	Analyzed	Method Blank	BS	% Recovery	True Value QC	RPD	Qualifier
GRO C6-C10*	<10.0	10.0	02/29/2024	ND	177	88.7	200	0.885	
DRO >C10-C28*	<10.0	10.0	02/29/2024	ND	168	83.8	200	4.04	
EXT DRO >C28-C36	<10.0	10.0	02/29/2024	ND					

Surrogate: 1-Chlorooctane 100 % 48.2-134

Surrogate: 1-Chlorooctadecane 98.0 % 49.1-148

Cardinal Laboratories

*=Accredited Analyte

PLEASE NOTE: Liability and Damages. Cardinal's liability and client's exclusive remedy for any claim arising, whether based in contract or tort, shall be limited to the amount paid by client for analyses. All claims, including those for negligence and any other cause whatsoever shall be deemed waived unless made in writing and received by Cardinal within thirty (30) days after completion of the applicable service. In no event shall Cardinal be liable for incidental or consequential damages, including, without limitation, business interruptions, loss of use, or loss of profits incurred by client, its subsidiaries, affiliates or successors arising out of or related to the performance of the services hereunder by Cardinal, regardless of whether such claim is based upon any of the above stated reasons or otherwise. Results relate only to the samples identified above. This report shall not be reproduced except in full with written approval of Cardinal Laboratories.

Celey D. Keene, Lab Director/Quality Manager



PHONE (575) 393-2326 ° 101 E. MARLAND ° HOBBS, NM 88240

Analytical Results For:

CARMONA RESOURCES
 MIKE CARMONA
 310 W WALL ST, SUITE 500
 MIDLAND TX, 79701
 Fax To:

Received:	02/28/2024	Sampling Date:	02/28/2024
Reported:	03/01/2024	Sampling Type:	Soil
Project Name:	CARNE ASADA STATE 501H 502H (SECT	Sampling Condition:	Cool & Intact
Project Number:	2246	Sample Received By:	Tamara Oldaker
Project Location:	PERMIAN RESOURCES-LEA CO, NM		

Sample ID: SW - 29 (2.0') (H240998-74)

BTEX 8021B		mg/kg		Analyzed By: JH						
Analyte	Result	Reporting Limit	Analyzed	Method Blank	BS	% Recovery	True Value QC	RPD	Qualifier	
Benzene*	<0.050	0.050	02/29/2024	ND	2.17	109	2.00	2.59		
Toluene*	<0.050	0.050	02/29/2024	ND	2.13	106	2.00	3.03		
Ethylbenzene*	<0.050	0.050	02/29/2024	ND	2.11	105	2.00	2.62		
Total Xylenes*	<0.150	0.150	02/29/2024	ND	6.08	101	6.00	2.75		
Total BTEX	<0.300	0.300	02/29/2024	ND						

Surrogate: 4-Bromofluorobenzene (PID) 97.5 % 71.5-134

Chloride, SM4500CI-B		mg/kg		Analyzed By: HM						
Analyte	Result	Reporting Limit	Analyzed	Method Blank	BS	% Recovery	True Value QC	RPD	Qualifier	
Chloride	320	16.0	03/01/2024	ND	416	104	400	0.00		

TPH 8015M		mg/kg		Analyzed By: MS					
Analyte	Result	Reporting Limit	Analyzed	Method Blank	BS	% Recovery	True Value QC	RPD	Qualifier
GRO C6-C10*	<10.0	10.0	02/29/2024	ND	177	88.7	200	0.885	
DRO >C10-C28*	<10.0	10.0	02/29/2024	ND	168	83.8	200	4.04	
EXT DRO >C28-C36	<10.0	10.0	02/29/2024	ND					

Surrogate: 1-Chlorooctane 88.0 % 48.2-134

Surrogate: 1-Chlorooctadecane 85.2 % 49.1-148

Cardinal Laboratories

*=Accredited Analyte

PLEASE NOTE: Liability and Damages. Cardinal's liability and client's exclusive remedy for any claim arising, whether based in contract or tort, shall be limited to the amount paid by client for analyses. All claims, including those for negligence and any other cause whatsoever shall be deemed waived unless made in writing and received by Cardinal within thirty (30) days after completion of the applicable service. In no event shall Cardinal be liable for incidental or consequential damages, including, without limitation, business interruptions, loss of use, or loss of profits incurred by client, its subsidiaries, affiliates or successors arising out of or related to the performance of the services hereunder by Cardinal, regardless of whether such claim is based upon any of the above stated reasons or otherwise. Results relate only to the samples identified above. This report shall not be reproduced except in full with written approval of Cardinal Laboratories.

Celey D. Keene, Lab Director/Quality Manager



PHONE (575) 393-2326 ° 101 E. MARLAND ° HOBBS, NM 88240

Analytical Results For:

CARMONA RESOURCES
 MIKE CARMONA
 310 W WALL ST, SUITE 500
 MIDLAND TX, 79701
 Fax To:

Received:	02/28/2024	Sampling Date:	02/28/2024
Reported:	03/01/2024	Sampling Type:	Soil
Project Name:	CARNE ASADA STATE 501H 502H (SECT	Sampling Condition:	Cool & Intact
Project Number:	2246	Sample Received By:	Tamara Oldaker
Project Location:	PERMIAN RESOURCES-LEA CO, NM		

Sample ID: SW - 30 (2.0') (H240998-75)

BTEx 8021B		mg/kg		Analyzed By: JH						
Analyte	Result	Reporting Limit	Analyzed	Method Blank	BS	% Recovery	True Value QC	RPD	Qualifier	
Benzene*	<0.050	0.050	02/29/2024	ND	2.17	109	2.00	2.59		
Toluene*	<0.050	0.050	02/29/2024	ND	2.13	106	2.00	3.03		
Ethylbenzene*	<0.050	0.050	02/29/2024	ND	2.11	105	2.00	2.62		
Total Xylenes*	<0.150	0.150	02/29/2024	ND	6.08	101	6.00	2.75		
Total BTEX	<0.300	0.300	02/29/2024	ND						

Surrogate: 4-Bromofluorobenzene (PID) 96.8 % 71.5-134

Chloride, SM4500Cl-B		mg/kg		Analyzed By: HM						
Analyte	Result	Reporting Limit	Analyzed	Method Blank	BS	% Recovery	True Value QC	RPD	Qualifier	
Chloride	272	16.0	03/01/2024	ND	416	104	400	0.00		

TPH 8015M		mg/kg		Analyzed By: MS					
Analyte	Result	Reporting Limit	Analyzed	Method Blank	BS	% Recovery	True Value QC	RPD	Qualifier
GRO C6-C10*	<10.0	10.0	02/29/2024	ND	177	88.7	200	0.885	
DRO >C10-C28*	<10.0	10.0	02/29/2024	ND	168	83.8	200	4.04	
EXT DRO >C28-C36	<10.0	10.0	02/29/2024	ND					

Surrogate: 1-Chlorooctane 88.1 % 48.2-134

Surrogate: 1-Chlorooctadecane 85.0 % 49.1-148

Cardinal Laboratories

*=Accredited Analyte

PLEASE NOTE: Liability and Damages. Cardinal's liability and client's exclusive remedy for any claim arising, whether based in contract or tort, shall be limited to the amount paid by client for analyses. All claims, including those for negligence and any other cause whatsoever shall be deemed waived unless made in writing and received by Cardinal within thirty (30) days after completion of the applicable service. In no event shall Cardinal be liable for incidental or consequential damages, including, without limitation, business interruptions, loss of use, or loss of profits incurred by client, its subsidiaries, affiliates or successors arising out of or related to the performance of the services hereunder by Cardinal, regardless of whether such claim is based upon any of the above stated reasons or otherwise. Results relate only to the samples identified above. This report shall not be reproduced except in full with written approval of Cardinal Laboratories.

Celey D. Keene, Lab Director/Quality Manager



PHONE (575) 393-2326 ° 101 E. MARLAND ° HOBBS, NM 88240

Analytical Results For:

CARMONA RESOURCES
 MIKE CARMONA
 310 W WALL ST, SUITE 500
 MIDLAND TX, 79701
 Fax To:

Received:	02/28/2024	Sampling Date:	02/28/2024
Reported:	03/01/2024	Sampling Type:	Soil
Project Name:	CARNE ASADA STATE 501H 502H (SECT	Sampling Condition:	Cool & Intact
Project Number:	2246	Sample Received By:	Tamara Oldaker
Project Location:	PERMIAN RESOURCES-LEA CO, NM		

Sample ID: SW - 31 (2.0') (H240998-76)

BTEX 8021B		mg/kg		Analyzed By: JH					
Analyte	Result	Reporting Limit	Analyzed	Method Blank	BS	% Recovery	True Value QC	RPD	Qualifier
Benzene*	<0.050	0.050	02/29/2024	ND	2.17	109	2.00	2.59	
Toluene*	<0.050	0.050	02/29/2024	ND	2.13	106	2.00	3.03	
Ethylbenzene*	<0.050	0.050	02/29/2024	ND	2.11	105	2.00	2.62	
Total Xylenes*	<0.150	0.150	02/29/2024	ND	6.08	101	6.00	2.75	
Total BTEX	<0.300	0.300	02/29/2024	ND					

Surrogate: 4-Bromofluorobenzene (PID) 98.4 % 71.5-134

Chloride, SM4500Cl-B		mg/kg		Analyzed By: HM					
Analyte	Result	Reporting Limit	Analyzed	Method Blank	BS	% Recovery	True Value QC	RPD	Qualifier
Chloride	112	16.0	03/01/2024	ND	416	104	400	0.00	

TPH 8015M		mg/kg		Analyzed By: MS					
Analyte	Result	Reporting Limit	Analyzed	Method Blank	BS	% Recovery	True Value QC	RPD	Qualifier
GRO C6-C10*	<10.0	10.0	02/29/2024	ND	177	88.7	200	0.885	
DRO >C10-C28*	<10.0	10.0	02/29/2024	ND	168	83.8	200	4.04	
EXT DRO >C28-C36	<10.0	10.0	02/29/2024	ND					

Surrogate: 1-Chlorooctane 94.9 % 48.2-134

Surrogate: 1-Chlorooctadecane 94.1 % 49.1-148

Cardinal Laboratories

*=Accredited Analyte

PLEASE NOTE: Liability and Damages. Cardinal's liability and client's exclusive remedy for any claim arising, whether based in contract or tort, shall be limited to the amount paid by client for analyses. All claims, including those for negligence and any other cause whatsoever shall be deemed waived unless made in writing and received by Cardinal within thirty (30) days after completion of the applicable service. In no event shall Cardinal be liable for incidental or consequential damages, including, without limitation, business interruptions, loss of use, or loss of profits incurred by client, its subsidiaries, affiliates or successors arising out of or related to the performance of the services hereunder by Cardinal, regardless of whether such claim is based upon any of the above stated reasons or otherwise. Results relate only to the samples identified above. This report shall not be reproduced except in full with written approval of Cardinal Laboratories.

Celey D. Keene, Lab Director/Quality Manager



PHONE (575) 393-2326 ° 101 E. MARLAND ° HOBBS, NM 88240

Analytical Results For:

CARMONA RESOURCES
 MIKE CARMONA
 310 W WALL ST, SUITE 500
 MIDLAND TX, 79701
 Fax To:

Received:	02/28/2024	Sampling Date:	02/28/2024
Reported:	03/01/2024	Sampling Type:	Soil
Project Name:	CARNE ASADA STATE 501H 502H (SECT	Sampling Condition:	Cool & Intact
Project Number:	2246	Sample Received By:	Tamara Oldaker
Project Location:	PERMIAN RESOURCES-LEA CO, NM		

Sample ID: SW - 32 (2.0') (H240998-77)

BTEX 8021B		mg/kg		Analyzed By: JH						
Analyte	Result	Reporting Limit	Analyzed	Method Blank	BS	% Recovery	True Value QC	RPD	Qualifier	
Benzene*	<0.050	0.050	02/29/2024	ND	2.17	109	2.00	2.59		
Toluene*	<0.050	0.050	02/29/2024	ND	2.13	106	2.00	3.03		
Ethylbenzene*	<0.050	0.050	02/29/2024	ND	2.11	105	2.00	2.62		
Total Xylenes*	<0.150	0.150	02/29/2024	ND	6.08	101	6.00	2.75		
Total BTEX	<0.300	0.300	02/29/2024	ND						

Surrogate: 4-Bromofluorobenzene (PID) 97.7 % 71.5-134

Chloride, SM4500Cl-B		mg/kg		Analyzed By: HM						
Analyte	Result	Reporting Limit	Analyzed	Method Blank	BS	% Recovery	True Value QC	RPD	Qualifier	
Chloride	320	16.0	03/01/2024	ND	416	104	400	0.00		

TPH 8015M		mg/kg		Analyzed By: MS					
Analyte	Result	Reporting Limit	Analyzed	Method Blank	BS	% Recovery	True Value QC	RPD	Qualifier
GRO C6-C10*	<10.0	10.0	02/29/2024	ND	177	88.7	200	0.885	
DRO >C10-C28*	<10.0	10.0	02/29/2024	ND	168	83.8	200	4.04	
EXT DRO >C28-C36	<10.0	10.0	02/29/2024	ND					

Surrogate: 1-Chlorooctane 112 % 48.2-134

Surrogate: 1-Chlorooctadecane 112 % 49.1-148

Cardinal Laboratories

*=Accredited Analyte

PLEASE NOTE: Liability and Damages. Cardinal's liability and client's exclusive remedy for any claim arising, whether based in contract or tort, shall be limited to the amount paid by client for analyses. All claims, including those for negligence and any other cause whatsoever shall be deemed waived unless made in writing and received by Cardinal within thirty (30) days after completion of the applicable service. In no event shall Cardinal be liable for incidental or consequential damages, including, without limitation, business interruptions, loss of use, or loss of profits incurred by client, its subsidiaries, affiliates or successors arising out of or related to the performance of the services hereunder by Cardinal, regardless of whether such claim is based upon any of the above stated reasons or otherwise. Results relate only to the samples identified above. This report shall not be reproduced except in full with written approval of Cardinal Laboratories.

Celey D. Keene, Lab Director/Quality Manager



PHONE (575) 393-2326 ° 101 E. MARLAND ° HOBBS, NM 88240

Analytical Results For:

CARMONA RESOURCES
 MIKE CARMONA
 310 W WALL ST, SUITE 500
 MIDLAND TX, 79701
 Fax To:

Received:	02/28/2024	Sampling Date:	02/28/2024
Reported:	03/01/2024	Sampling Type:	Soil
Project Name:	CARNE ASADA STATE 501H 502H (SECT	Sampling Condition:	Cool & Intact
Project Number:	2246	Sample Received By:	Tamara Oldaker
Project Location:	PERMIAN RESOURCES-LEA CO, NM		

Sample ID: SW - 33 (2.0') (H240998-78)

BTEx 8021B		mg/kg		Analyzed By: JH						
Analyte	Result	Reporting Limit	Analyzed	Method Blank	BS	% Recovery	True Value QC	RPD	Qualifier	
Benzene*	<0.050	0.050	02/29/2024	ND	2.17	109	2.00	2.59		
Toluene*	<0.050	0.050	02/29/2024	ND	2.13	106	2.00	3.03		
Ethylbenzene*	<0.050	0.050	02/29/2024	ND	2.11	105	2.00	2.62		
Total Xylenes*	<0.150	0.150	02/29/2024	ND	6.08	101	6.00	2.75		
Total BTEX	<0.300	0.300	02/29/2024	ND						

Surrogate: 4-Bromofluorobenzene (PID) 96.9 % 71.5-134

Chloride, SM4500Cl-B		mg/kg		Analyzed By: HM						
Analyte	Result	Reporting Limit	Analyzed	Method Blank	BS	% Recovery	True Value QC	RPD	Qualifier	
Chloride	256	16.0	03/01/2024	ND	416	104	400	0.00		

TPH 8015M		mg/kg		Analyzed By: MS						
Analyte	Result	Reporting Limit	Analyzed	Method Blank	BS	% Recovery	True Value QC	RPD	Qualifier	
GRO C6-C10*	<10.0	10.0	02/29/2024	ND	177	88.7	200	0.885		
DRO >C10-C28*	<10.0	10.0	02/29/2024	ND	168	83.8	200	4.04		
EXT DRO >C28-C36	<10.0	10.0	02/29/2024	ND						

Surrogate: 1-Chlorooctane 58.2 % 48.2-134

Surrogate: 1-Chlorooctadecane 59.3 % 49.1-148

Cardinal Laboratories

*=Accredited Analyte

PLEASE NOTE: Liability and Damages. Cardinal's liability and client's exclusive remedy for any claim arising, whether based in contract or tort, shall be limited to the amount paid by client for analyses. All claims, including those for negligence and any other cause whatsoever shall be deemed waived unless made in writing and received by Cardinal within thirty (30) days after completion of the applicable service. In no event shall Cardinal be liable for incidental or consequential damages, including, without limitation, business interruptions, loss of use, or loss of profits incurred by client, its subsidiaries, affiliates or successors arising out of or related to the performance of the services hereunder by Cardinal, regardless of whether such claim is based upon any of the above stated reasons or otherwise. Results relate only to the samples identified above. This report shall not be reproduced except in full with written approval of Cardinal Laboratories.

Celey D. Keene, Lab Director/Quality Manager



PHONE (575) 393-2326 ° 101 E. MARLAND ° HOBBS, NM 88240

Analytical Results For:

CARMONA RESOURCES
 MIKE CARMONA
 310 W WALL ST, SUITE 500
 MIDLAND TX, 79701
 Fax To:

Received:	02/28/2024	Sampling Date:	02/28/2024
Reported:	03/01/2024	Sampling Type:	Soil
Project Name:	CARNE ASADA STATE 501H 502H (SECT	Sampling Condition:	Cool & Intact
Project Number:	2246	Sample Received By:	Tamara Oldaker
Project Location:	PERMIAN RESOURCES-LEA CO, NM		

Sample ID: SW - 34 (2.5') (H240998-79)

BTEX 8021B		mg/kg		Analyzed By: JH						
Analyte	Result	Reporting Limit	Analyzed	Method Blank	BS	% Recovery	True Value QC	RPD	Qualifier	
Benzene*	<0.050	0.050	02/29/2024	ND	2.17	109	2.00	2.59		
Toluene*	<0.050	0.050	02/29/2024	ND	2.13	106	2.00	3.03		
Ethylbenzene*	<0.050	0.050	02/29/2024	ND	2.11	105	2.00	2.62		
Total Xylenes*	<0.150	0.150	02/29/2024	ND	6.08	101	6.00	2.75		
Total BTEX	<0.300	0.300	02/29/2024	ND						

Surrogate: 4-Bromofluorobenzene (PID) 96.9 % 71.5-134

Chloride, SM4500Cl-B		mg/kg		Analyzed By: HM						
Analyte	Result	Reporting Limit	Analyzed	Method Blank	BS	% Recovery	True Value QC	RPD	Qualifier	
Chloride	208	16.0	03/01/2024	ND	416	104	400	0.00		

TPH 8015M		mg/kg		Analyzed By: MS					
Analyte	Result	Reporting Limit	Analyzed	Method Blank	BS	% Recovery	True Value QC	RPD	Qualifier
GRO C6-C10*	<10.0	10.0	02/29/2024	ND	177	88.7	200	0.885	
DRO >C10-C28*	<10.0	10.0	02/29/2024	ND	168	83.8	200	4.04	
EXT DRO >C28-C36	<10.0	10.0	02/29/2024	ND					

Surrogate: 1-Chlorooctane 89.7 % 48.2-134

Surrogate: 1-Chlorooctadecane 86.2 % 49.1-148

Cardinal Laboratories

*=Accredited Analyte

PLEASE NOTE: Liability and Damages. Cardinal's liability and client's exclusive remedy for any claim arising, whether based in contract or tort, shall be limited to the amount paid by client for analyses. All claims, including those for negligence and any other cause whatsoever shall be deemed waived unless made in writing and received by Cardinal within thirty (30) days after completion of the applicable service. In no event shall Cardinal be liable for incidental or consequential damages, including, without limitation, business interruptions, loss of use, or loss of profits incurred by client, its subsidiaries, affiliates or successors arising out of or related to the performance of the services hereunder by Cardinal, regardless of whether such claim is based upon any of the above stated reasons or otherwise. Results relate only to the samples identified above. This report shall not be reproduced except in full with written approval of Cardinal Laboratories.

Celey D. Keene, Lab Director/Quality Manager



PHONE (575) 393-2326 ° 101 E. MARLAND ° HOBBS, NM 88240

Analytical Results For:

CARMONA RESOURCES
 MIKE CARMONA
 310 W WALL ST, SUITE 500
 MIDLAND TX, 79701
 Fax To:

Received:	02/28/2024	Sampling Date:	02/28/2024
Reported:	03/01/2024	Sampling Type:	Soil
Project Name:	CARNE ASADA STATE 501H 502H (SECT	Sampling Condition:	Cool & Intact
Project Number:	2246	Sample Received By:	Tamara Oldaker
Project Location:	PERMIAN RESOURCES-LEA CO, NM		

Sample ID: SW - 35 (2.5') (H240998-80)

BTEx 8021B		mg/kg		Analyzed By: JH						
Analyte	Result	Reporting Limit	Analyzed	Method Blank	BS	% Recovery	True Value QC	RPD	Qualifier	
Benzene*	<0.050	0.050	02/29/2024	ND	2.17	109	2.00	2.59		
Toluene*	<0.050	0.050	02/29/2024	ND	2.13	106	2.00	3.03		
Ethylbenzene*	<0.050	0.050	02/29/2024	ND	2.11	105	2.00	2.62		
Total Xylenes*	<0.150	0.150	02/29/2024	ND	6.08	101	6.00	2.75		
Total BTEx	<0.300	0.300	02/29/2024	ND						

Surrogate: 4-Bromofluorobenzene (PID) 97.6 % 71.5-134

Chloride, SM4500CI-B		mg/kg		Analyzed By: HM						
Analyte	Result	Reporting Limit	Analyzed	Method Blank	BS	% Recovery	True Value QC	RPD	Qualifier	
Chloride	176	16.0	03/01/2024	ND	416	104	400	0.00		

TPH 8015M		mg/kg		Analyzed By: MS					
Analyte	Result	Reporting Limit	Analyzed	Method Blank	BS	% Recovery	True Value QC	RPD	Qualifier
GRO C6-C10*	<10.0	10.0	02/29/2024	ND	200	100	200	0.751	
DRO >C10-C28*	<10.0	10.0	02/29/2024	ND	199	99.4	200	7.82	
EXT DRO >C28-C36	<10.0	10.0	02/29/2024	ND					

Surrogate: 1-Chlorooctane 84.0 % 48.2-134

Surrogate: 1-Chlorooctadecane 81.3 % 49.1-148

Cardinal Laboratories

*=Accredited Analyte

PLEASE NOTE: Liability and Damages. Cardinal's liability and client's exclusive remedy for any claim arising, whether based in contract or tort, shall be limited to the amount paid by client for analyses. All claims, including those for negligence and any other cause whatsoever shall be deemed waived unless made in writing and received by Cardinal within thirty (30) days after completion of the applicable service. In no event shall Cardinal be liable for incidental or consequential damages, including, without limitation, business interruptions, loss of use, or loss of profits incurred by client, its subsidiaries, affiliates or successors arising out of or related to the performance of the services hereunder by Cardinal, regardless of whether such claim is based upon any of the above stated reasons or otherwise. Results relate only to the samples identified above. This report shall not be reproduced except in full with written approval of Cardinal Laboratories.

Celey D. Keene, Lab Director/Quality Manager



PHONE (575) 393-2326 ° 101 E. MARLAND ° HOBBS, NM 88240

Analytical Results For:

CARMONA RESOURCES
 MIKE CARMONA
 310 W WALL ST, SUITE 500
 MIDLAND TX, 79701
 Fax To:

Received:	02/28/2024	Sampling Date:	02/28/2024
Reported:	03/01/2024	Sampling Type:	Soil
Project Name:	CARNE ASADA STATE 501H 502H (SECT	Sampling Condition:	Cool & Intact
Project Number:	2246	Sample Received By:	Tamara Oldaker
Project Location:	PERMIAN RESOURCES-LEA CO, NM		

Sample ID: SW - 36 (2.0') (H240998-81)

BTEx 8021B		mg/kg		Analyzed By: JH						
Analyte	Result	Reporting Limit	Analyzed	Method Blank	BS	% Recovery	True Value QC	RPD	Qualifier	
Benzene*	<0.050	0.050	02/29/2024	ND	2.25	113	2.00	2.82		
Toluene*	<0.050	0.050	02/29/2024	ND	2.23	112	2.00	2.25		
Ethylbenzene*	<0.050	0.050	02/29/2024	ND	2.20	110	2.00	2.02		
Total Xylenes*	<0.150	0.150	02/29/2024	ND	6.64	111	6.00	1.99		
Total BTEX	<0.300	0.300	02/29/2024	ND						

Surrogate: 4-Bromofluorobenzene (PID) 103 % 71.5-134

Chloride, SM4500Cl-B		mg/kg		Analyzed By: HM						
Analyte	Result	Reporting Limit	Analyzed	Method Blank	BS	% Recovery	True Value QC	RPD	Qualifier	
Chloride	272	16.0	03/01/2024	ND	416	104	400	0.00		

TPH 8015M		mg/kg		Analyzed By: MS					
Analyte	Result	Reporting Limit	Analyzed	Method Blank	BS	% Recovery	True Value QC	RPD	Qualifier
GRO C6-C10*	<10.0	10.0	02/29/2024	ND	200	100	200	0.751	
DRO >C10-C28*	<10.0	10.0	02/29/2024	ND	199	99.4	200	7.82	
EXT DRO >C28-C36	<10.0	10.0	02/29/2024	ND					

Surrogate: 1-Chlorooctane 90.6 % 48.2-134

Surrogate: 1-Chlorooctadecane 84.6 % 49.1-148

Cardinal Laboratories

*=Accredited Analyte

PLEASE NOTE: Liability and Damages. Cardinal's liability and client's exclusive remedy for any claim arising, whether based in contract or tort, shall be limited to the amount paid by client for analyses. All claims, including those for negligence and any other cause whatsoever shall be deemed waived unless made in writing and received by Cardinal within thirty (30) days after completion of the applicable service. In no event shall Cardinal be liable for incidental or consequential damages, including, without limitation, business interruptions, loss of use, or loss of profits incurred by client, its subsidiaries, affiliates or successors arising out of or related to the performance of the services hereunder by Cardinal, regardless of whether such claim is based upon any of the above stated reasons or otherwise. Results relate only to the samples identified above. This report shall not be reproduced except in full with written approval of Cardinal Laboratories.

Celey D. Keene, Lab Director/Quality Manager



PHONE (575) 393-2326 ° 101 E. MARLAND ° HOBBS, NM 88240

Analytical Results For:

CARMONA RESOURCES
 MIKE CARMONA
 310 W WALL ST, SUITE 500
 MIDLAND TX, 79701
 Fax To:

Received:	02/28/2024	Sampling Date:	02/28/2024
Reported:	03/01/2024	Sampling Type:	Soil
Project Name:	CARNE ASADA STATE 501H 502H (SECT	Sampling Condition:	Cool & Intact
Project Number:	2246	Sample Received By:	Tamara Oldaker
Project Location:	PERMIAN RESOURCES-LEA CO, NM		

Sample ID: SW - 37 (2.0') (H240998-82)

BTEx 8021B		mg/kg		Analyzed By: JH						
Analyte	Result	Reporting Limit	Analyzed	Method Blank	BS	% Recovery	True Value QC	RPD	Qualifier	
Benzene*	<0.050	0.050	02/29/2024	ND	2.25	113	2.00	2.82		
Toluene*	<0.050	0.050	02/29/2024	ND	2.23	112	2.00	2.25		
Ethylbenzene*	<0.050	0.050	02/29/2024	ND	2.20	110	2.00	2.02		
Total Xylenes*	<0.150	0.150	02/29/2024	ND	6.64	111	6.00	1.99		
Total BTEX	<0.300	0.300	02/29/2024	ND						

Surrogate: 4-Bromofluorobenzene (PID) 103 % 71.5-134

Chloride, SM4500Cl-B		mg/kg		Analyzed By: HM						
Analyte	Result	Reporting Limit	Analyzed	Method Blank	BS	% Recovery	True Value QC	RPD	Qualifier	
Chloride	304	16.0	03/01/2024	ND	416	104	400	0.00		

TPH 8015M		mg/kg		Analyzed By: MS						
Analyte	Result	Reporting Limit	Analyzed	Method Blank	BS	% Recovery	True Value QC	RPD	Qualifier	
GRO C6-C10*	<10.0	10.0	02/29/2024	ND	200	100	200	0.751		
DRO >C10-C28*	<10.0	10.0	02/29/2024	ND	199	99.4	200	7.82		
EXT DRO >C28-C36	<10.0	10.0	02/29/2024	ND						

Surrogate: 1-Chlorooctane 75.2 % 48.2-134

Surrogate: 1-Chlorooctadecane 68.9 % 49.1-148

Cardinal Laboratories

*=Accredited Analyte

PLEASE NOTE: Liability and Damages. Cardinal's liability and client's exclusive remedy for any claim arising, whether based in contract or tort, shall be limited to the amount paid by client for analyses. All claims, including those for negligence and any other cause whatsoever shall be deemed waived unless made in writing and received by Cardinal within thirty (30) days after completion of the applicable service. In no event shall Cardinal be liable for incidental or consequential damages, including, without limitation, business interruptions, loss of use, or loss of profits incurred by client, its subsidiaries, affiliates or successors arising out of or related to the performance of the services hereunder by Cardinal, regardless of whether such claim is based upon any of the above stated reasons or otherwise. Results relate only to the samples identified above. This report shall not be reproduced except in full with written approval of Cardinal Laboratories.

Celey D. Keene, Lab Director/Quality Manager



PHONE (575) 393-2326 ° 101 E. MARLAND ° HOBBS, NM 88240

Analytical Results For:

CARMONA RESOURCES
 MIKE CARMONA
 310 W WALL ST, SUITE 500
 MIDLAND TX, 79701
 Fax To:

Received:	02/28/2024	Sampling Date:	02/28/2024
Reported:	03/01/2024	Sampling Type:	Soil
Project Name:	CARNE ASADA STATE 501H 502H (SECT	Sampling Condition:	Cool & Intact
Project Number:	2246	Sample Received By:	Tamara Oldaker
Project Location:	PERMIAN RESOURCES-LEA CO, NM		

Sample ID: SW - 38 (2.0') (H240998-83)

BTEx 8021B		mg/kg		Analyzed By: JH						
Analyte	Result	Reporting Limit	Analyzed	Method Blank	BS	% Recovery	True Value QC	RPD	Qualifier	
Benzene*	<0.050	0.050	02/29/2024	ND	2.25	113	2.00	2.82		
Toluene*	<0.050	0.050	02/29/2024	ND	2.23	112	2.00	2.25		
Ethylbenzene*	<0.050	0.050	02/29/2024	ND	2.20	110	2.00	2.02		
Total Xylenes*	<0.150	0.150	02/29/2024	ND	6.64	111	6.00	1.99		
Total BTEX	<0.300	0.300	02/29/2024	ND						

Surrogate: 4-Bromofluorobenzene (PID) 103 % 71.5-134

Chloride, SM4500CI-B		mg/kg		Analyzed By: HM						
Analyte	Result	Reporting Limit	Analyzed	Method Blank	BS	% Recovery	True Value QC	RPD	Qualifier	
Chloride	432	16.0	03/01/2024	ND	416	104	400	0.00		

TPH 8015M		mg/kg		Analyzed By: MS						
Analyte	Result	Reporting Limit	Analyzed	Method Blank	BS	% Recovery	True Value QC	RPD	Qualifier	
GRO C6-C10*	<10.0	10.0	02/29/2024	ND	200	100	200	0.751		
DRO >C10-C28*	<10.0	10.0	02/29/2024	ND	199	99.4	200	7.82		
EXT DRO >C28-C36	<10.0	10.0	02/29/2024	ND						

Surrogate: 1-Chlorooctane 71.4 % 48.2-134

Surrogate: 1-Chlorooctadecane 66.8 % 49.1-148

Cardinal Laboratories

*=Accredited Analyte

PLEASE NOTE: Liability and Damages. Cardinal's liability and client's exclusive remedy for any claim arising, whether based in contract or tort, shall be limited to the amount paid by client for analyses. All claims, including those for negligence and any other cause whatsoever shall be deemed waived unless made in writing and received by Cardinal within thirty (30) days after completion of the applicable service. In no event shall Cardinal be liable for incidental or consequential damages, including, without limitation, business interruptions, loss of use, or loss of profits incurred by client, its subsidiaries, affiliates or successors arising out of or related to the performance of the services hereunder by Cardinal, regardless of whether such claim is based upon any of the above stated reasons or otherwise. Results relate only to the samples identified above. This report shall not be reproduced except in full with written approval of Cardinal Laboratories.

Celey D. Keene, Lab Director/Quality Manager



PHONE (575) 393-2326 ° 101 E. MARLAND ° HOBBS, NM 88240

Analytical Results For:

CARMONA RESOURCES
 MIKE CARMONA
 310 W WALL ST, SUITE 500
 MIDLAND TX, 79701
 Fax To:

Received:	02/28/2024	Sampling Date:	02/28/2024
Reported:	03/01/2024	Sampling Type:	Soil
Project Name:	CARNE ASADA STATE 501H 502H (SECT	Sampling Condition:	Cool & Intact
Project Number:	2246	Sample Received By:	Tamara Oldaker
Project Location:	PERMIAN RESOURCES-LEA CO, NM		

Sample ID: SW - 39 (2.0') (H240998-84)

BTEX 8021B		mg/kg		Analyzed By: JH						
Analyte	Result	Reporting Limit	Analyzed	Method Blank	BS	% Recovery	True Value QC	RPD	Qualifier	
Benzene*	<0.050	0.050	02/29/2024	ND	2.25	113	2.00	2.82		
Toluene*	<0.050	0.050	02/29/2024	ND	2.23	112	2.00	2.25		
Ethylbenzene*	<0.050	0.050	02/29/2024	ND	2.20	110	2.00	2.02		
Total Xylenes*	<0.150	0.150	02/29/2024	ND	6.64	111	6.00	1.99		
Total BTEX	<0.300	0.300	02/29/2024	ND						

Surrogate: 4-Bromofluorobenzene (PID) 102 % 71.5-134

Chloride, SM4500Cl-B		mg/kg		Analyzed By: HM						
Analyte	Result	Reporting Limit	Analyzed	Method Blank	BS	% Recovery	True Value QC	RPD	Qualifier	
Chloride	240	16.0	03/01/2024	ND	416	104	400	0.00		

TPH 8015M		mg/kg		Analyzed By: MS					
Analyte	Result	Reporting Limit	Analyzed	Method Blank	BS	% Recovery	True Value QC	RPD	Qualifier
GRO C6-C10*	<10.0	10.0	02/29/2024	ND	200	100	200	0.751	
DRO >C10-C28*	<10.0	10.0	02/29/2024	ND	199	99.4	200	7.82	
EXT DRO >C28-C36	<10.0	10.0	02/29/2024	ND					

Surrogate: 1-Chlorooctane 73.8 % 48.2-134

Surrogate: 1-Chlorooctadecane 67.9 % 49.1-148

Cardinal Laboratories

*=Accredited Analyte

PLEASE NOTE: Liability and Damages. Cardinal's liability and client's exclusive remedy for any claim arising, whether based in contract or tort, shall be limited to the amount paid by client for analyses. All claims, including those for negligence and any other cause whatsoever shall be deemed waived unless made in writing and received by Cardinal within thirty (30) days after completion of the applicable service. In no event shall Cardinal be liable for incidental or consequential damages, including, without limitation, business interruptions, loss of use, or loss of profits incurred by client, its subsidiaries, affiliates or successors arising out of or related to the performance of the services hereunder by Cardinal, regardless of whether such claim is based upon any of the above stated reasons or otherwise. Results relate only to the samples identified above. This report shall not be reproduced except in full with written approval of Cardinal Laboratories.

Celey D. Keene, Lab Director/Quality Manager



PHONE (575) 393-2326 ° 101 E. MARLAND ° HOBBS, NM 88240

Analytical Results For:

CARMONA RESOURCES
 MIKE CARMONA
 310 W WALL ST, SUITE 500
 MIDLAND TX, 79701
 Fax To:

Received:	02/28/2024	Sampling Date:	02/28/2024
Reported:	03/01/2024	Sampling Type:	Soil
Project Name:	CARNE ASADA STATE 501H 502H (SECT	Sampling Condition:	Cool & Intact
Project Number:	2246	Sample Received By:	Tamara Oldaker
Project Location:	PERMIAN RESOURCES-LEA CO, NM		

Sample ID: SW - 40 (2.0') (H240998-85)

BTEx 8021B		mg/kg		Analyzed By: JH						
Analyte	Result	Reporting Limit	Analyzed	Method Blank	BS	% Recovery	True Value QC	RPD	Qualifier	
Benzene*	<0.050	0.050	02/29/2024	ND	2.25	113	2.00	2.82		
Toluene*	<0.050	0.050	02/29/2024	ND	2.23	112	2.00	2.25		
Ethylbenzene*	<0.050	0.050	02/29/2024	ND	2.20	110	2.00	2.02		
Total Xylenes*	<0.150	0.150	02/29/2024	ND	6.64	111	6.00	1.99		
Total BTEX	<0.300	0.300	02/29/2024	ND						

Surrogate: 4-Bromofluorobenzene (PID) 103 % 71.5-134

Chloride, SM4500Cl-B		mg/kg		Analyzed By: HM						
Analyte	Result	Reporting Limit	Analyzed	Method Blank	BS	% Recovery	True Value QC	RPD	Qualifier	
Chloride	128	16.0	03/01/2024	ND	416	104	400	0.00		

TPH 8015M		mg/kg		Analyzed By: MS					
Analyte	Result	Reporting Limit	Analyzed	Method Blank	BS	% Recovery	True Value QC	RPD	Qualifier
GRO C6-C10*	<10.0	10.0	02/29/2024	ND	200	100	200	0.751	
DRO >C10-C28*	<10.0	10.0	02/29/2024	ND	199	99.4	200	7.82	
EXT DRO >C28-C36	<10.0	10.0	02/29/2024	ND					

Surrogate: 1-Chlorooctane 84.5 % 48.2-134

Surrogate: 1-Chlorooctadecane 78.7 % 49.1-148

Cardinal Laboratories

*=Accredited Analyte

PLEASE NOTE: Liability and Damages. Cardinal's liability and client's exclusive remedy for any claim arising, whether based in contract or tort, shall be limited to the amount paid by client for analyses. All claims, including those for negligence and any other cause whatsoever shall be deemed waived unless made in writing and received by Cardinal within thirty (30) days after completion of the applicable service. In no event shall Cardinal be liable for incidental or consequential damages, including, without limitation, business interruptions, loss of use, or loss of profits incurred by client, its subsidiaries, affiliates or successors arising out of or related to the performance of the services hereunder by Cardinal, regardless of whether such claim is based upon any of the above stated reasons or otherwise. Results relate only to the samples identified above. This report shall not be reproduced except in full with written approval of Cardinal Laboratories.

Celey D. Keene, Lab Director/Quality Manager



PHONE (575) 393-2326 ° 101 E. MARLAND ° HOBBS, NM 88240

Analytical Results For:

CARMONA RESOURCES
 MIKE CARMONA
 310 W WALL ST, SUITE 500
 MIDLAND TX, 79701
 Fax To:

Received:	02/28/2024	Sampling Date:	02/28/2024
Reported:	03/01/2024	Sampling Type:	Soil
Project Name:	CARNE ASADA STATE 501H 502H (SECT	Sampling Condition:	Cool & Intact
Project Number:	2246	Sample Received By:	Tamara Oldaker
Project Location:	PERMIAN RESOURCES-LEA CO, NM		

Sample ID: SW - 41 (2.0') (H240998-86)

BTEX 8021B		mg/kg		Analyzed By: JH						
Analyte	Result	Reporting Limit	Analyzed	Method Blank	BS	% Recovery	True Value QC	RPD	Qualifier	
Benzene*	<0.050	0.050	02/29/2024	ND	2.25	113	2.00	2.82		
Toluene*	<0.050	0.050	02/29/2024	ND	2.23	112	2.00	2.25		
Ethylbenzene*	<0.050	0.050	02/29/2024	ND	2.20	110	2.00	2.02		
Total Xylenes*	<0.150	0.150	02/29/2024	ND	6.64	111	6.00	1.99		
Total BTEX	<0.300	0.300	02/29/2024	ND						

Surrogate: 4-Bromofluorobenzene (PID) 103 % 71.5-134

Chloride, SM4500Cl-B		mg/kg		Analyzed By: AC						
Analyte	Result	Reporting Limit	Analyzed	Method Blank	BS	% Recovery	True Value QC	RPD	Qualifier	
Chloride	480	16.0	03/01/2024	ND	432	108	400	3.64	QM-07	

TPH 8015M		mg/kg		Analyzed By: MS					
Analyte	Result	Reporting Limit	Analyzed	Method Blank	BS	% Recovery	True Value QC	RPD	Qualifier
GRO C6-C10*	<10.0	10.0	02/29/2024	ND	200	100	200	0.751	
DRO >C10-C28*	<10.0	10.0	02/29/2024	ND	199	99.4	200	7.82	
EXT DRO >C28-C36	<10.0	10.0	02/29/2024	ND					

Surrogate: 1-Chlorooctane 98.8 % 48.2-134

Surrogate: 1-Chlorooctadecane 91.9 % 49.1-148

Cardinal Laboratories

*=Accredited Analyte

PLEASE NOTE: Liability and Damages. Cardinal's liability and client's exclusive remedy for any claim arising, whether based in contract or tort, shall be limited to the amount paid by client for analyses. All claims, including those for negligence and any other cause whatsoever shall be deemed waived unless made in writing and received by Cardinal within thirty (30) days after completion of the applicable service. In no event shall Cardinal be liable for incidental or consequential damages, including, without limitation, business interruptions, loss of use, or loss of profits incurred by client, its subsidiaries, affiliates or successors arising out of or related to the performance of the services hereunder by Cardinal, regardless of whether such claim is based upon any of the above stated reasons or otherwise. Results relate only to the samples identified above. This report shall not be reproduced except in full with written approval of Cardinal Laboratories.

Celey D. Keene, Lab Director/Quality Manager



PHONE (575) 393-2326 ° 101 E. MARLAND ° HOBBS, NM 88240

Analytical Results For:

CARMONA RESOURCES
 MIKE CARMONA
 310 W WALL ST, SUITE 500
 MIDLAND TX, 79701
 Fax To:

Received:	02/28/2024	Sampling Date:	02/28/2024
Reported:	03/01/2024	Sampling Type:	Soil
Project Name:	CARNE ASADA STATE 501H 502H (SECT	Sampling Condition:	Cool & Intact
Project Number:	2246	Sample Received By:	Tamara Oldaker
Project Location:	PERMIAN RESOURCES-LEA CO, NM		

Sample ID: SW - 42 (2.0') (H240998-87)

BTEX 8021B		mg/kg		Analyzed By: JH						
Analyte	Result	Reporting Limit	Analyzed	Method Blank	BS	% Recovery	True Value QC	RPD	Qualifier	
Benzene*	<0.050	0.050	02/29/2024	ND	2.25	113	2.00	2.82		
Toluene*	<0.050	0.050	02/29/2024	ND	2.23	112	2.00	2.25		
Ethylbenzene*	<0.050	0.050	02/29/2024	ND	2.20	110	2.00	2.02		
Total Xylenes*	<0.150	0.150	02/29/2024	ND	6.64	111	6.00	1.99		
Total BTEX	<0.300	0.300	02/29/2024	ND						

Surrogate: 4-Bromofluorobenzene (PID) 102 % 71.5-134

Chloride, SM4500CI-B		mg/kg		Analyzed By: AC						
Analyte	Result	Reporting Limit	Analyzed	Method Blank	BS	% Recovery	True Value QC	RPD	Qualifier	
Chloride	176	16.0	03/01/2024	ND	432	108	400	3.64		

TPH 8015M		mg/kg		Analyzed By: MS					
Analyte	Result	Reporting Limit	Analyzed	Method Blank	BS	% Recovery	True Value QC	RPD	Qualifier
GRO C6-C10*	<10.0	10.0	02/29/2024	ND	200	100	200	0.751	
DRO >C10-C28*	<10.0	10.0	02/29/2024	ND	199	99.4	200	7.82	
EXT DRO >C28-C36	<10.0	10.0	02/29/2024	ND					

Surrogate: 1-Chlorooctane 86.0 % 48.2-134

Surrogate: 1-Chlorooctadecane 82.1 % 49.1-148

Cardinal Laboratories

*=Accredited Analyte

PLEASE NOTE: Liability and Damages. Cardinal's liability and client's exclusive remedy for any claim arising, whether based in contract or tort, shall be limited to the amount paid by client for analyses. All claims, including those for negligence and any other cause whatsoever shall be deemed waived unless made in writing and received by Cardinal within thirty (30) days after completion of the applicable service. In no event shall Cardinal be liable for incidental or consequential damages, including, without limitation, business interruptions, loss of use, or loss of profits incurred by client, its subsidiaries, affiliates or successors arising out of or related to the performance of the services hereunder by Cardinal, regardless of whether such claim is based upon any of the above stated reasons or otherwise. Results relate only to the samples identified above. This report shall not be reproduced except in full with written approval of Cardinal Laboratories.

Celey D. Keene, Lab Director/Quality Manager



PHONE (575) 393-2326 ° 101 E. MARLAND ° HOBBS, NM 88240

Analytical Results For:

CARMONA RESOURCES
 MIKE CARMONA
 310 W WALL ST, SUITE 500
 MIDLAND TX, 79701
 Fax To:

Received:	02/28/2024	Sampling Date:	02/28/2024
Reported:	03/01/2024	Sampling Type:	Soil
Project Name:	CARNE ASADA STATE 501H 502H (SECT	Sampling Condition:	Cool & Intact
Project Number:	2246	Sample Received By:	Tamara Oldaker
Project Location:	PERMIAN RESOURCES-LEA CO, NM		

Sample ID: SW - 43 (0.5') (H240998-88)

BTEx 8021B		mg/kg		Analyzed By: JH						
Analyte	Result	Reporting Limit	Analyzed	Method Blank	BS	% Recovery	True Value QC	RPD	Qualifier	
Benzene*	<0.050	0.050	02/29/2024	ND	2.25	113	2.00	2.82		
Toluene*	<0.050	0.050	02/29/2024	ND	2.23	112	2.00	2.25		
Ethylbenzene*	<0.050	0.050	02/29/2024	ND	2.20	110	2.00	2.02		
Total Xylenes*	<0.150	0.150	02/29/2024	ND	6.64	111	6.00	1.99		
Total BTEx	<0.300	0.300	02/29/2024	ND						

Surrogate: 4-Bromofluorobenzene (PID) 104 % 71.5-134

Chloride, SM4500CI-B		mg/kg		Analyzed By: AC						
Analyte	Result	Reporting Limit	Analyzed	Method Blank	BS	% Recovery	True Value QC	RPD	Qualifier	
Chloride	368	16.0	03/01/2024	ND	432	108	400	3.64		

TPH 8015M		mg/kg		Analyzed By: MS					
Analyte	Result	Reporting Limit	Analyzed	Method Blank	BS	% Recovery	True Value QC	RPD	Qualifier
GRO C6-C10*	<10.0	10.0	02/29/2024	ND	200	100	200	0.751	
DRO >C10-C28*	<10.0	10.0	02/29/2024	ND	199	99.4	200	7.82	
EXT DRO >C28-C36	<10.0	10.0	02/29/2024	ND					

Surrogate: 1-Chlorooctane 68.8 % 48.2-134

Surrogate: 1-Chlorooctadecane 63.5 % 49.1-148

Cardinal Laboratories

*=Accredited Analyte

PLEASE NOTE: Liability and Damages. Cardinal's liability and client's exclusive remedy for any claim arising, whether based in contract or tort, shall be limited to the amount paid by client for analyses. All claims, including those for negligence and any other cause whatsoever shall be deemed waived unless made in writing and received by Cardinal within thirty (30) days after completion of the applicable service. In no event shall Cardinal be liable for incidental or consequential damages, including, without limitation, business interruptions, loss of use, or loss of profits incurred by client, its subsidiaries, affiliates or successors arising out of or related to the performance of the services hereunder by Cardinal, regardless of whether such claim is based upon any of the above stated reasons or otherwise. Results relate only to the samples identified above. This report shall not be reproduced except in full with written approval of Cardinal Laboratories.

Celey D. Keene, Lab Director/Quality Manager



PHONE (575) 393-2326 ° 101 E. MARLAND ° HOBBS, NM 88240

Analytical Results For:

CARMONA RESOURCES
 MIKE CARMONA
 310 W WALL ST, SUITE 500
 MIDLAND TX, 79701
 Fax To:

Received:	02/28/2024	Sampling Date:	02/28/2024
Reported:	03/01/2024	Sampling Type:	Soil
Project Name:	CARNE ASADA STATE 501H 502H (SECT	Sampling Condition:	Cool & Intact
Project Number:	2246	Sample Received By:	Tamara Oldaker
Project Location:	PERMIAN RESOURCES-LEA CO, NM		

Sample ID: SW - 44 (0.5') (H240998-89)

BTEx 8021B		mg/kg		Analyzed By: JH					
Analyte	Result	Reporting Limit	Analyzed	Method Blank	BS	% Recovery	True Value QC	RPD	Qualifier
Benzene*	<0.050	0.050	02/29/2024	ND	2.25	113	2.00	2.82	
Toluene*	<0.050	0.050	02/29/2024	ND	2.23	112	2.00	2.25	
Ethylbenzene*	<0.050	0.050	02/29/2024	ND	2.20	110	2.00	2.02	
Total Xylenes*	<0.150	0.150	02/29/2024	ND	6.64	111	6.00	1.99	
Total BTEX	<0.300	0.300	02/29/2024	ND					

Surrogate: 4-Bromofluorobenzene (PID) 103 % 71.5-134

Chloride, SM4500CI-B		mg/kg		Analyzed By: AC						
Analyte	Result	Reporting Limit	Analyzed	Method Blank	BS	% Recovery	True Value QC	RPD	Qualifier	
Chloride	320	16.0	03/01/2024	ND	432	108	400	3.64		

TPH 8015M		mg/kg		Analyzed By: MS					
Analyte	Result	Reporting Limit	Analyzed	Method Blank	BS	% Recovery	True Value QC	RPD	Qualifier
GRO C6-C10*	<10.0	10.0	02/29/2024	ND	200	100	200	0.751	
DRO >C10-C28*	<10.0	10.0	02/29/2024	ND	199	99.4	200	7.82	
EXT DRO >C28-C36	<10.0	10.0	02/29/2024	ND					

Surrogate: 1-Chlorooctane 68.0 % 48.2-134

Surrogate: 1-Chlorooctadecane 65.4 % 49.1-148

Cardinal Laboratories

*=Accredited Analyte

PLEASE NOTE: Liability and Damages. Cardinal's liability and client's exclusive remedy for any claim arising, whether based in contract or tort, shall be limited to the amount paid by client for analyses. All claims, including those for negligence and any other cause whatsoever shall be deemed waived unless made in writing and received by Cardinal within thirty (30) days after completion of the applicable service. In no event shall Cardinal be liable for incidental or consequential damages, including, without limitation, business interruptions, loss of use, or loss of profits incurred by client, its subsidiaries, affiliates or successors arising out of or related to the performance of the services hereunder by Cardinal, regardless of whether such claim is based upon any of the above stated reasons or otherwise. Results relate only to the samples identified above. This report shall not be reproduced except in full with written approval of Cardinal Laboratories.

Celey D. Keene, Lab Director/Quality Manager



PHONE (575) 393-2326 ° 101 E. MARLAND ° HOBBS, NM 88240

Analytical Results For:

CARMONA RESOURCES
 MIKE CARMONA
 310 W WALL ST, SUITE 500
 MIDLAND TX, 79701
 Fax To:

Received:	02/28/2024	Sampling Date:	02/28/2024
Reported:	03/01/2024	Sampling Type:	Soil
Project Name:	CARNE ASADA STATE 501H 502H (SECT	Sampling Condition:	Cool & Intact
Project Number:	2246	Sample Received By:	Tamara Oldaker
Project Location:	PERMIAN RESOURCES-LEA CO, NM		

Sample ID: SW - 45 (0.5') (H240998-90)

BTEx 8021B		mg/kg		Analyzed By: JH						
Analyte	Result	Reporting Limit	Analyzed	Method Blank	BS	% Recovery	True Value QC	RPD	Qualifier	
Benzene*	<0.050	0.050	02/29/2024	ND	2.25	113	2.00	2.82		
Toluene*	<0.050	0.050	02/29/2024	ND	2.23	112	2.00	2.25		
Ethylbenzene*	<0.050	0.050	02/29/2024	ND	2.20	110	2.00	2.02		
Total Xylenes*	<0.150	0.150	02/29/2024	ND	6.64	111	6.00	1.99		
Total BTEX	<0.300	0.300	02/29/2024	ND						

Surrogate: 4-Bromofluorobenzene (PID) 105 % 71.5-134

Chloride, SM4500Cl-B		mg/kg		Analyzed By: AC						
Analyte	Result	Reporting Limit	Analyzed	Method Blank	BS	% Recovery	True Value QC	RPD	Qualifier	
Chloride	320	16.0	03/01/2024	ND	432	108	400	3.64		

TPH 8015M		mg/kg		Analyzed By: ms					
Analyte	Result	Reporting Limit	Analyzed	Method Blank	BS	% Recovery	True Value QC	RPD	Qualifier
GRO C6-C10*	<10.0	10.0	03/01/2024	ND	200	100	200	0.751	
DRO >C10-C28*	<10.0	10.0	03/01/2024	ND	199	99.4	200	7.82	
EXT DRO >C28-C36	<10.0	10.0	03/01/2024	ND					

Surrogate: 1-Chlorooctane 81.4 % 48.2-134

Surrogate: 1-Chlorooctadecane 90.4 % 49.1-148

Cardinal Laboratories

*=Accredited Analyte

PLEASE NOTE: Liability and Damages. Cardinal's liability and client's exclusive remedy for any claim arising, whether based in contract or tort, shall be limited to the amount paid by client for analyses. All claims, including those for negligence and any other cause whatsoever shall be deemed waived unless made in writing and received by Cardinal within thirty (30) days after completion of the applicable service. In no event shall Cardinal be liable for incidental or consequential damages, including, without limitation, business interruptions, loss of use, or loss of profits incurred by client, its subsidiaries, affiliates or successors arising out of or related to the performance of the services hereunder by Cardinal, regardless of whether such claim is based upon any of the above stated reasons or otherwise. Results relate only to the samples identified above. This report shall not be reproduced except in full with written approval of Cardinal Laboratories.

Celey D. Keene, Lab Director/Quality Manager



PHONE (575) 393-2326 ° 101 E. MARLAND ° HOBBS, NM 88240

Analytical Results For:

CARMONA RESOURCES
 MIKE CARMONA
 310 W WALL ST, SUITE 500
 MIDLAND TX, 79701
 Fax To:

Received:	02/28/2024	Sampling Date:	02/28/2024
Reported:	03/01/2024	Sampling Type:	Soil
Project Name:	CARNE ASADA STATE 501H 502H (SECT	Sampling Condition:	Cool & Intact
Project Number:	2246	Sample Received By:	Tamara Oldaker
Project Location:	PERMIAN RESOURCES-LEA CO, NM		

Sample ID: SW - 46 (0.5') (H240998-91)

BTEX 8021B		mg/kg		Analyzed By: JH						
Analyte	Result	Reporting Limit	Analyzed	Method Blank	BS	% Recovery	True Value QC	RPD	Qualifier	
Benzene*	<0.050	0.050	02/29/2024	ND	2.25	113	2.00	2.82		
Toluene*	<0.050	0.050	02/29/2024	ND	2.23	112	2.00	2.25		
Ethylbenzene*	<0.050	0.050	02/29/2024	ND	2.20	110	2.00	2.02		
Total Xylenes*	<0.150	0.150	02/29/2024	ND	6.64	111	6.00	1.99		
Total BTEX	<0.300	0.300	02/29/2024	ND						

Surrogate: 4-Bromofluorobenzene (PID) 103 % 71.5-134

Chloride, SM4500Cl-B		mg/kg		Analyzed By: AC						
Analyte	Result	Reporting Limit	Analyzed	Method Blank	BS	% Recovery	True Value QC	RPD	Qualifier	
Chloride	288	16.0	03/01/2024	ND	432	108	400	3.64		

TPH 8015M		mg/kg		Analyzed By: MS					
Analyte	Result	Reporting Limit	Analyzed	Method Blank	BS	% Recovery	True Value QC	RPD	Qualifier
GRO C6-C10*	<10.0	10.0	02/29/2024	ND	200	100	200	0.751	
DRO >C10-C28*	<10.0	10.0	02/29/2024	ND	199	99.4	200	7.82	
EXT DRO >C28-C36	<10.0	10.0	02/29/2024	ND					

Surrogate: 1-Chlorooctane 63.9 % 48.2-134

Surrogate: 1-Chlorooctadecane 59.6 % 49.1-148

Cardinal Laboratories

*=Accredited Analyte

PLEASE NOTE: Liability and Damages. Cardinal's liability and client's exclusive remedy for any claim arising, whether based in contract or tort, shall be limited to the amount paid by client for analyses. All claims, including those for negligence and any other cause whatsoever shall be deemed waived unless made in writing and received by Cardinal within thirty (30) days after completion of the applicable service. In no event shall Cardinal be liable for incidental or consequential damages, including, without limitation, business interruptions, loss of use, or loss of profits incurred by client, its subsidiaries, affiliates or successors arising out of or related to the performance of the services hereunder by Cardinal, regardless of whether such claim is based upon any of the above stated reasons or otherwise. Results relate only to the samples identified above. This report shall not be reproduced except in full with written approval of Cardinal Laboratories.

Celey D. Keene, Lab Director/Quality Manager



PHONE (575) 393-2326 ° 101 E. MARLAND ° HOBBS, NM 88240

Analytical Results For:

CARMONA RESOURCES
 MIKE CARMONA
 310 W WALL ST, SUITE 500
 MIDLAND TX, 79701
 Fax To:

Received:	02/28/2024	Sampling Date:	02/28/2024
Reported:	03/01/2024	Sampling Type:	Soil
Project Name:	CARNE ASADA STATE 501H 502H (SECT	Sampling Condition:	Cool & Intact
Project Number:	2246	Sample Received By:	Tamara Oldaker
Project Location:	PERMIAN RESOURCES-LEA CO, NM		

Sample ID: SW - 47 (0.5') (H240998-92)

BTEX 8021B		mg/kg		Analyzed By: JH						
Analyte	Result	Reporting Limit	Analyzed	Method Blank	BS	% Recovery	True Value QC	RPD	Qualifier	
Benzene*	<0.050	0.050	02/29/2024	ND	2.25	113	2.00	2.82		
Toluene*	<0.050	0.050	02/29/2024	ND	2.23	112	2.00	2.25		
Ethylbenzene*	<0.050	0.050	02/29/2024	ND	2.20	110	2.00	2.02		
Total Xylenes*	<0.150	0.150	02/29/2024	ND	6.64	111	6.00	1.99		
Total BTEX	<0.300	0.300	02/29/2024	ND						

Surrogate: 4-Bromofluorobenzene (PID) 104 % 71.5-134

Chloride, SM4500Cl-B		mg/kg		Analyzed By: AC						
Analyte	Result	Reporting Limit	Analyzed	Method Blank	BS	% Recovery	True Value QC	RPD	Qualifier	
Chloride	272	16.0	03/01/2024	ND	432	108	400	3.64		

TPH 8015M		mg/kg		Analyzed By: MS					
Analyte	Result	Reporting Limit	Analyzed	Method Blank	BS	% Recovery	True Value QC	RPD	Qualifier
GRO C6-C10*	<10.0	10.0	02/29/2024	ND	200	100	200	0.751	
DRO >C10-C28*	<10.0	10.0	02/29/2024	ND	199	99.4	200	7.82	
EXT DRO >C28-C36	<10.0	10.0	02/29/2024	ND					

Surrogate: 1-Chlorooctane 94.1 % 48.2-134

Surrogate: 1-Chlorooctadecane 86.3 % 49.1-148

Cardinal Laboratories

*=Accredited Analyte

PLEASE NOTE: Liability and Damages. Cardinal's liability and client's exclusive remedy for any claim arising, whether based in contract or tort, shall be limited to the amount paid by client for analyses. All claims, including those for negligence and any other cause whatsoever shall be deemed waived unless made in writing and received by Cardinal within thirty (30) days after completion of the applicable service. In no event shall Cardinal be liable for incidental or consequential damages, including, without limitation, business interruptions, loss of use, or loss of profits incurred by client, its subsidiaries, affiliates or successors arising out of or related to the performance of the services hereunder by Cardinal, regardless of whether such claim is based upon any of the above stated reasons or otherwise. Results relate only to the samples identified above. This report shall not be reproduced except in full with written approval of Cardinal Laboratories.

Celey D. Keene, Lab Director/Quality Manager



PHONE (575) 393-2326 ° 101 E. MARLAND ° HOBBS, NM 88240

Analytical Results For:

CARMONA RESOURCES
 MIKE CARMONA
 310 W WALL ST, SUITE 500
 MIDLAND TX, 79701
 Fax To:

Received:	02/28/2024	Sampling Date:	02/28/2024
Reported:	03/01/2024	Sampling Type:	Soil
Project Name:	CARNE ASADA STATE 501H 502H (SECT	Sampling Condition:	Cool & Intact
Project Number:	2246	Sample Received By:	Tamara Oldaker
Project Location:	PERMIAN RESOURCES-LEA CO, NM		

Sample ID: SW - 48 (0.5') (H240998-93)

BTEX 8021B		mg/kg		Analyzed By: JH						
Analyte	Result	Reporting Limit	Analyzed	Method Blank	BS	% Recovery	True Value QC	RPD	Qualifier	
Benzene*	<0.050	0.050	02/29/2024	ND	2.25	113	2.00	2.82		
Toluene*	<0.050	0.050	02/29/2024	ND	2.23	112	2.00	2.25		
Ethylbenzene*	<0.050	0.050	02/29/2024	ND	2.20	110	2.00	2.02		
Total Xylenes*	<0.150	0.150	02/29/2024	ND	6.64	111	6.00	1.99		
Total BTEX	<0.300	0.300	02/29/2024	ND						

Surrogate: 4-Bromofluorobenzene (PID) 103 % 71.5-134

Chloride, SM4500Cl-B		mg/kg		Analyzed By: AC					
Analyte	Result	Reporting Limit	Analyzed	Method Blank	BS	% Recovery	True Value QC	RPD	Qualifier
Chloride	240	16.0	03/01/2024	ND	432	108	400	3.64	

TPH 8015M		mg/kg		Analyzed By: MS					
Analyte	Result	Reporting Limit	Analyzed	Method Blank	BS	% Recovery	True Value QC	RPD	Qualifier
GRO C6-C10*	<10.0	10.0	02/29/2024	ND	200	100	200	0.751	
DRO >C10-C28*	<10.0	10.0	02/29/2024	ND	199	99.4	200	7.82	
EXT DRO >C28-C36	<10.0	10.0	02/29/2024	ND					

Surrogate: 1-Chlorooctane 92.6 % 48.2-134

Surrogate: 1-Chlorooctadecane 85.2 % 49.1-148

Cardinal Laboratories

*=Accredited Analyte

PLEASE NOTE: Liability and Damages. Cardinal's liability and client's exclusive remedy for any claim arising, whether based in contract or tort, shall be limited to the amount paid by client for analyses. All claims, including those for negligence and any other cause whatsoever shall be deemed waived unless made in writing and received by Cardinal within thirty (30) days after completion of the applicable service. In no event shall Cardinal be liable for incidental or consequential damages, including, without limitation, business interruptions, loss of use, or loss of profits incurred by client, its subsidiaries, affiliates or successors arising out of or related to the performance of the services hereunder by Cardinal, regardless of whether such claim is based upon any of the above stated reasons or otherwise. Results relate only to the samples identified above. This report shall not be reproduced except in full with written approval of Cardinal Laboratories.

Celey D. Keene, Lab Director/Quality Manager



PHONE (575) 393-2326 ° 101 E. MARLAND ° HOBBS, NM 88240

Notes and Definitions

- QM-07 The spike recovery was outside acceptance limits for the MS and/or MSD. The batch was accepted based on acceptable LCS recovery.
- ND Analyte NOT DETECTED at or above the reporting limit
- RPD Relative Percent Difference
- ** Samples not received at proper temperature of 6°C or below.
- *** Insufficient time to reach temperature.
- Chloride by SM4500Cl-B does not require samples be received at or below 6°C
- Samples reported on an as received basis (wet) unless otherwise noted on report

Cardinal Laboratories

*=Accredited Analyte

PLEASE NOTE: Liability and Damages. Cardinal's liability and client's exclusive remedy for any claim arising, whether based in contract or tort, shall be limited to the amount paid by client for analyses. All claims, including those for negligence and any other cause whatsoever shall be deemed waived unless made in writing and received by Cardinal within thirty (30) days after completion of the applicable service. In no event shall Cardinal be liable for incidental or consequential damages, including, without limitation, business interruptions, loss of use, or loss of profits incurred by client, its subsidiaries, affiliates or successors arising out of or related to the performance of the services hereunder by Cardinal, regardless of whether such claim is based upon any of the above stated reasons or otherwise. Results relate only to the samples identified above. This report shall not be reproduced except in full with written approval of Cardinal Laboratories.

Celey D. Keene

Celey D. Keene, Lab Director/Quality Manager

Chain of Custody

Work Order No: 4240998Page 26 of 35

Page 96 of 105

Project Manager:	Mike Carmona	Bill to: (if different)	Montgomery Floyd
Company Name:	Carmona Resources	Company Name:	montgomery.floyd@permianres.com
Address:	310 W Wall St Ste 500	Address:	300 N Marienfeld St Ste 1000
City, State ZIP:	Midland, TX 79701	City, State ZIP:	Midland, TX 79701
Phone:	432-813-1992	Phone:	432-425-8321

Work Order Comments	
Program:	UST/PST <input type="checkbox"/> PRP <input type="checkbox"/> Brownfields <input type="checkbox"/> RRC <input type="checkbox"/> Iperfund <input type="checkbox"/>
State of Project:	
Reporting:	Level II <input type="checkbox"/> Level III <input type="checkbox"/> ST/UST <input type="checkbox"/> RRP <input type="checkbox"/> Level IV <input type="checkbox"/>
Deliverables:	EDD <input type="checkbox"/> ADaPT <input type="checkbox"/> Other: <input type="checkbox"/>

Project Name:		Turn Around		Pres. Code	ANALYSIS REQUEST																Preservative Codes				
Project Number:		<input type="checkbox"/> Routine <input checked="" type="checkbox"/> Rush																			None: NO DI Water: H ₂ O				
Project Location		Due Date:		Parameters																	Cool: Cool MeOH: Me				
Sampler's Name:		<u>48-24</u> HR																			HCL: HC HNO ₃ : HN				
PO #:																					H ₂ SO ₄ : H ₂ NaOH: Na				
SAMPLE RECEIPT		Temp Blank:			Wet Ice:																		H ₃ PO ₄ : HP		
Received Intact:		Yes <input checked="" type="checkbox"/> No <input type="checkbox"/>			Thermometer ID:																		NaHSO ₄ : NABIS		
Cooler Custody Seals:		Yes <input type="checkbox"/> No <input checked="" type="checkbox"/> N/A		Correction Factor:																		Na ₂ S ₂ O ₃ : NaSO ₃			
Sample Custody Seals:		Yes <input type="checkbox"/> No <input checked="" type="checkbox"/> N/A		Temperature Reading:																		Zn Acetate+NaOH: Zn			
Total Containers:		<u>90</u>		Corrected Temperature:																		NaOH+Ascorbic Acid: SAPC			
Sample Identification		Date	Time	Soil	Water	Grab/Comp	# of Cont																	Sample Comments	
1	CS-251 (2.0')	2/28/2024		X		C	1	X	X	X															
2	CS-252 (2.0')	2/28/2024		X		C	1	X	X	X															
3	CS-253 (2.0')	2/28/2024		X		C	1	X	X	X															
4	CS-254 (2.0')	2/28/2024		X		C	1	X	X	X															
5	CS-255 (2.0')	2/28/2024		X		C	1	X	X	X															
6	CS-256 (2.0')	2/28/2024		X		C	1	X	X	X															
7	CS-257 (2.0')	2/28/2024		X		C	1	X	X	X															
8	CS-258 (2.0')	2/28/2024		X		C	1	X	X	X															
9	CS-259 (2.0')	2/28/2024		X		C	1	X	X	X															
10	CS-260 (2.0')	2/28/2024		X		C	1	X	X	X															

Comments: Email to Mike Carmona / Mcarmona@carmonaresources.com and Conner Moehring / Cmoehring@carmonaresources.com

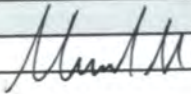
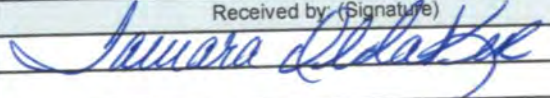
Relinquished by: (Signature)		Date/Time	Received by: (Signature)		Date/Time
		2-28-24 1630			

Chain of Custody

Work Order No: H240998

Page 27 of 35

Page 97 of 105

Project Manager:	Mike Carmona	Bill to: (if different)	Montgomery Floyd
Company Name:	Carmona Resources	Company Name:	montgomery.floyd@permianres.com
Address:	310 W Wall St Ste 500	Address:	300 N Marinfeld St Ste 1000
City, State ZIP:	Midland, TX 79701	City, State ZIP:	Midland, TX 79701
Phone:	432-813-1992	Phone:	432-425-8321

Work Order Comments	
Program:	UST/PST <input type="checkbox"/> PRP <input type="checkbox"/> Brownfields <input type="checkbox"/> RC <input type="checkbox"/> Superfund <input type="checkbox"/>
State of Project:	
Reporting:	Level II <input type="checkbox"/> Level III <input type="checkbox"/> ST/UST <input type="checkbox"/> RRP <input type="checkbox"/> Level IV <input type="checkbox"/>
Deliverables:	EDD <input type="checkbox"/> ADaPT <input type="checkbox"/> Other: <input type="checkbox"/>

Project Name:		Turn Around		ANALYSIS REQUEST												Preservative Codes							
Came Asada State 501H 502H		<input type="checkbox"/> Routine <input checked="" type="checkbox"/> Rush														None: NO DI Water: H ₂ O							
Project Number: 2246		Due Date: <u>48</u> HR														Cool: Cool MeOH: Me							
Project Location: Lea County, New Mexico																HCL: HC HNO ₃ : HN							
Sampler's Name: MM																H ₂ SO ₄ : H ₂ NaOH: Na							
PO #:																H ₃ PO ₄ : HP							
SAMPLE RECEIPT		Temp Blank:		Yes No		Wet Ice:		Yes No		<div style="display: flex; justify-content: space-between;"> <div> BTEX 8021B TPH 8015M (GRO + DRO + MIRO) Chloride 4500 </div> <div>HOLD</div> </div>												None: NO DI Water: H ₂ O Cool: Cool MeOH: Me HCL: HC HNO ₃ : HN H ₂ SO ₄ : H ₂ NaOH: Na H ₃ PO ₄ : HP NaHSO ₄ : NABIS Na ₂ S ₂ O ₃ : NaSO ₃ Zn Acetate+NaOH: Zn NaOH+Ascorbic Acid: SAPC	
Received Intact:		Yes No		Thermometer ID:		140																	
Cooler Custody Seals:		Yes No		Correction Factor:		N/A																	
Sample Custody Seals:		Yes No		Temperature Reading:		0.72																	
Total Containers:		40		Corrected Temperature:																			
Sample Identification	Date	Time	Soil	Water	Grab/Comp	# of Cont													Sample Comments				
11 CS-261 (2.0')	2/28/2024		X		C	1	X	X	X														
12 CS-262 (2.0')	2/28/2024		X		C	1	X	X	X														
13 CS-263 (2.0')	2/28/2024		X		C	1	X	X	X														
14 CS-264 (2.0')	2/28/2024		X		C	1	X	X	X														
15 CS-265 (2.0')	2/28/2024		X		C	1	X	X	X														
16 CS-266 (2.0')	2/28/2024		X		C	1	X	X	X														
17 CS-267 (2.5')	2/28/2024		X		C	1	X	X	X														
18 CS-268 (2.5')	2/28/2024		X		C	1	X	X	X														
19 CS- 269 (2.5')	2/28/2024		X		C	1	X	X	X														
20 CS-270 (2.5')	2/28/2024		X		C	1	X	X	X														

Comments: Email to Mike Carmona / Mcarmona@carmonaresources.com and Conner Moehring / Cmoehring@carmonaresources.com

Relinquished by: (Signature)		Date/Time	Received by: (Signature)		Date/Time
		2/28/24 1630			

Chain of Custody

Work Order No: H240998

Page 28 of 35

Page 98 of 105

Project Manager:	Mike Carmona	Bill to: (if different)	Montgomery Floyd
Company Name:	Carmona Resources	Company Name:	montgomery.floyd@permianres.com
Address:	310 W Wall St Ste 500	Address:	300 N Marienfeld St Ste 1000
City, State ZIP:	Midland, TX 79701	City, State ZIP:	Midland, TX 79701
Phone:	432-813-1992	Phone:	432-425-8321

Work Order Comments	
Program: UST/PST	<input type="checkbox"/> PRP <input type="checkbox"/> Brownfields <input type="checkbox"/> RRC <input type="checkbox"/> Perfund
State of Project:	
Reporting: Level II	<input type="checkbox"/> Level III <input type="checkbox"/> ST/UST <input type="checkbox"/> RRP <input type="checkbox"/> Level IV <input type="checkbox"/>
Deliverables: EDD	<input type="checkbox"/> ADaPT <input type="checkbox"/> Other:

Project Name:		Came Asada State 501H 502H		Turn Around		Pres. Code	ANALYSIS REQUEST												Preservative Codes			
Project Number:		2246		<input type="checkbox"/> Routine <input checked="" type="checkbox"/> Rush			Parameters	<div style="display: flex; justify-content: space-between;"> <div>BTEX 8021B</div> <div>TPH 8015M (GRO + DRO + MRO)</div> <div>Chloride 4500</div> </div>												None: NO		DI Water: H ₂ O
Project Location		Lea County, New Mexico		Due Date: 48 HR																Cool: Cool	MeOH: Me	
Sampler's Name:		MM																			HCL: HC	HNO ₃ : HN
PO #:							HOLD												H ₂ SO ₄ : H ₂		NaOH: Na	
SAMPLE RECEIPT		Temp Blank:		Yes <input checked="" type="checkbox"/> No <input type="checkbox"/>	Wet Ice:	Yes <input checked="" type="checkbox"/> No <input type="checkbox"/>													H ₃ PO ₄ : HP			
Received Intact:		Yes <input checked="" type="checkbox"/> No <input type="checkbox"/>		Thermometer ID:		740													NaHSO ₄ : NABIS			
Cooler Custody Seals:		Yes <input type="checkbox"/> No <input checked="" type="checkbox"/> N/A		Correction Factor:															Na ₂ S ₂ O ₃ : NaSO ₃			
Sample Custody Seals:		Yes <input type="checkbox"/> No <input checked="" type="checkbox"/> N/A		Temperature Reading:		0.72													Zn Acetate+NaOH: Zn			
Total Containers:		90		Corrected Temperature:																NaOH+Ascorbic Acid: SAPC		
Sample Identification		Date	Time	Soil	Water	Grab/ Comp	# of Cont													Sample Comments		
21	CS-271 (2.5')	2/28/2024		X		C	1	X	X	X												
22	CS-272 (2.0')	2/28/2024		X		C	1	X	X	X												
23	CS-273 (2.0')	2/28/2024		X		C	1	X	X	X												
24	CS-274 (2.0')	2/28/2024		X		C	1	X	X	X												
25	CS-275 (2.0')	2/28/2024		X		C	1	X	X	X												
26	CS-276 (2.0')	2/28/2024		X		C	1	X	X	X												
27	CS-277 (2.0')	2/28/2024		X		C	1	X	X	X												
28	CS-278 (2.0')	2/28/2024		X		C	1	X	X	X												
29	CS-279 (2.0')	2/28/2024		X		C	1	X	X	X												
30	CS-280 (2.0')	2/28/2024		X		C	1	X	X	X												

Comments: Email to Mike Carmona / Mcarmona@carmonaresources.com and Conner Moehring / Cmoehring@carmonaresources.com

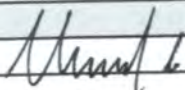
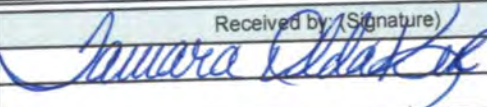
Relinquished by: (Signature)		Date/Time	Received by: (Signature)		Date/Time
		2-28-24 1630			

Chain of Custody

Work Order No: H240998Page 29 of 35

Page 99 of 105

Project Manager:	Mike Carmona	Bill to: (if different)	Montgomery Floyd
Company Name:	Carmona Resources	Company Name:	montgomery.floyd@permianres.com
Address:	310 W Wall St Ste 500	Address:	300 N Marienfeld St Ste 1000
City, State ZIP:	Midland, TX 79701	City, State ZIP:	Midland, TX 79701
Phone:	432-813-1992	Phone:	432-425-8321

Work Order Comments	
Program:	UST/PST <input type="checkbox"/> PRP <input type="checkbox"/> Brownfields <input type="checkbox"/> RRC <input type="checkbox"/> perfund <input type="checkbox"/>
State of Project:	
Reporting:	Level II <input type="checkbox"/> Level III <input type="checkbox"/> ST/UST <input type="checkbox"/> RRP <input type="checkbox"/> Level IV <input type="checkbox"/>
Deliverables:	EDD <input type="checkbox"/> ADaPT <input type="checkbox"/> Other:

Project Name:		Came Asada State 501H 502H		Turn Around		Pres. Code		ANALYSIS REQUEST												Preservative Codes			
Project Number:		2246		<input type="checkbox"/> Routine <input checked="" type="checkbox"/> Rush		Due Date: <u>4/6/24</u> HR		Parameters		BTEX 8021B		TPH 8015M (GRO + DRO + MRO)		Chloride 4500		HOLD		None: NO		DI Water: H ₂ O			
Project Location		Lea County, New Mexico				Cool: Cool												MeOH: Me					
Sampler's Name:		MM				HCL: HC												HNO ₃ : HN					
PO #:						H ₂ SO ₄ : H ₂												NaOH: Na					
SAMPLE RECEIPT		Temp Blank:		Yes <input checked="" type="checkbox"/> No <input type="checkbox"/>		Wet Ice:		Yes <input checked="" type="checkbox"/> No <input type="checkbox"/>															
Received Intact:		Yes <input checked="" type="checkbox"/> No <input type="checkbox"/>		Thermometer ID:		<u>140</u>																	
Cooler Custody Seals:		Yes <input checked="" type="checkbox"/> No <input type="checkbox"/> N/A		Correction Factor:																			
Sample Custody Seals:		Yes <input checked="" type="checkbox"/> No <input type="checkbox"/> N/A		Temperature Reading:		<u>0.7°C</u>																	
Total Containers:		<u>90</u>		Corrected Temperature:																			
Sample Identification		Date	Time	Soil	Water	Grab/Comp	# of Cont															Sample Comments	
<u>31</u>	CS-281 (2.0')	2/28/2024		X		C	1	X	X	X													
<u>32</u>	CS-282 (2.0')	2/28/2024		X		C	1	X	X	X													
<u>33</u>	CS-283 (2.0')	2/28/2024		X		C	1	X	X	X													
<u>34</u>	CS-284 (2.0')	2/28/2024		X		C	1	X	X	X													
<u>35</u>	CS-285 (2.0')	2/28/2024		X		C	1	X	X	X													
<u>36</u>	CS-286 (2.0')	2/28/2024		X		C	1	X	X	X													
<u>37</u>	CS-287 (2.0')	2/28/2024		X		C	1	X	X	X													
<u>38</u>	CS-288 (2.0')	2/28/2024		X		C	1	X	X	X													
<u>39</u>	CS-289 (2.0')	2/28/2024		X		C	1	X	X	X													
<u>40</u>	CS-290 (2.0')	2/28/2024		X		C	1	X	X	X													

Comments: Email to Mike Carmona / Mcarmona@carmonaresources.com and Conner Moehring / Cmoehring@carmonaresources.com

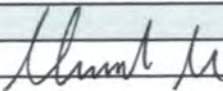
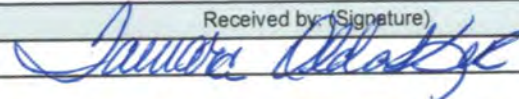
Relinquished by: (Signature)	Date/Time	Received by: (Signature)	Date/Time
	<u>2-28-24 1630</u>		

Chain of Custody

Work Order No: H240998

Page 30 of 35

Page 100 of 105

Project Manager:	Mike Carmona	Bill to: (if different)	Montgomery Floyd
Company Name:	Carmona Resources	Company Name:	montgomery.floyd@permianres.com
Address:	310 W Wall St Ste 500	Address:	300 N Marienfeld St Ste 1000
City, State ZIP:	Midland, TX 79701	City, State ZIP:	Midland, TX 79701
Phone:	432-813-1992	Phone:	432-425-8321

Work Order Comments	
Program: UST/PST	<input type="checkbox"/> PRP <input type="checkbox"/> Brownfields <input type="checkbox"/> RRC <input type="checkbox"/> perfund <input type="checkbox"/>
State of Project:	
Reporting: Level II	<input type="checkbox"/> Level III <input type="checkbox"/> ST/UST <input type="checkbox"/> RRP <input type="checkbox"/> Level IV <input type="checkbox"/>
Deliverables: EDD	<input type="checkbox"/> ADaPT <input type="checkbox"/> Other:

Project Name:		Turn Around		ANALYSIS REQUEST														Preservative Codes							
Came Asada State 501H 502H		<input type="checkbox"/> Routine <input checked="" type="checkbox"/> Rush																None: NO DI Water: H ₂ O							
Project Number: 2246		Due Date: 48 HR																Cool: Cool MeOH: Me							
Project Location: Lea County, New Mexico																		HCL: HC HNO ₃ : HN							
Sampler's Name: MM																		H ₂ SO ₄ : H ₂ NaOH: Na							
PO #:																		H ₃ PO ₄ : HP							
SAMPLE RECEIPT		Temp Blank:		Wet Ice:		Parameters		HOLD														Sample Comments			
Received Intact:		Yes No		Thermometer ID:		BTX 8021B																			
Cooler Custody Seals:		Yes No N/A		Correction Factor:		TPH 8015M (GRO + DRO + MRO)																			
Sample Custody Seals:		Yes No N/A		Temperature Reading:		Chloride 4500																			
Total Containers:		90		Corrected Temperature:																					
Sample Identification		Date	Time	Soil	Water	Grab/Comp	# of Cont																		
41	CS-291 (2.0')	2/28/2024		X		C	1	X	X	X															
42	CS-292 (2.0')	2/28/2024		X		C	1	X	X	X															
43	CS-293 (2.0')	2/28/2024		X		C	1	X	X	X															
44	CS-294 (2.0')	2/28/2024		X		C	1	X	X	X															
45	CS-295 (2.0')	2/28/2024		X		C	1	X	X	X															
46	SW-1 (2.5')	2/28/2024		X		C	1	X	X	X															
47	SW-2 (2.5')	2/28/2024		X		C	1	X	X	X															
48	SW-3 (2.5')	2/28/2024		X		C	1	X	X	X															
49	SW-4 (2.0')	2/28/2024		X		C	1	X	X	X															
50	SW-5 (2.0')	2/28/2024		X		C	1	X	X	X															

Comments: Email to Mike Carmona / Mcarmona@carmonaresources.com and Conner Moehring / Cmoehring@carmonaresources.com

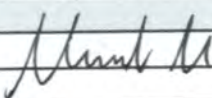
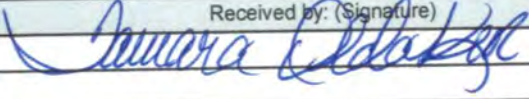
Relinquished by: (Signature)	Date/Time	Received by: (Signature)	Date/Time
	2-28-24 1630		

Chain of Custody

Work Order No: H240998

Page 31 of 35



Page 101 of 105

Project Manager:	Mike Carmona	Bill to: (if different)	Montgomery Floyd
Company Name:	Carmona Resources	Company Name:	montgomery.floyd@permianres.com
Address:	310 W Wall St Ste 500	Address:	300 N Marienfeld St Ste 1000
City, State ZIP:	Midland, TX 79701	City, State ZIP:	Midland, TX 79701
Phone:	432-813-1992	Phone:	432-425-8321

Work Order Comments	
Program: UST/PST <input type="checkbox"/> PRP <input type="checkbox"/> Brownfields <input type="checkbox"/> RRC <input type="checkbox"/> Superfund <input type="checkbox"/>	
State of Project:	
Reporting: Level II <input type="checkbox"/> Level III <input type="checkbox"/> ST/UST <input type="checkbox"/> RRP <input type="checkbox"/> Level IV <input type="checkbox"/>	
Deliverables: EDD <input type="checkbox"/> ADaPT <input type="checkbox"/> Other:	

Project Name:		Turn Around		ANALYSIS REQUEST												Preservative Codes							
Came Asada State 501H 502H		<input type="checkbox"/> Routine <input checked="" type="checkbox"/> Rush														None: NO DI Water: H ₂ O							
Project Number: 2246		Due Date: 48 HR														Cool: Cool MeOH: Me							
Project Location: Lea County, New Mexico																HCL: HC HNO ₃ : HN							
Sampler's Name: MM																H ₂ SO ₄ : H ₂ NaOH: Na							
PO #:																H ₃ PO ₄ : HP							
SAMPLE RECEIPT		Temp Blank:		Yes No		Wet Ice:		Yes No		<div style="display: flex; align-items: center;"> <div style="writing-mode: vertical-rl; transform: rotate(180deg);">Parameters</div> <div style="margin-left: 10px;"> BTEX 8021B TPH 8015M (GRO + DRO + MRO) Chloride 4500 </div> </div>												HOLD	
Received Intact:		<input checked="" type="checkbox"/> Yes <input type="checkbox"/> No		Thermometer ID:		140																	
Cooler Custody Seals:		<input checked="" type="checkbox"/> Yes <input type="checkbox"/> No		Correction Factor:																			
Sample Custody Seals:		<input checked="" type="checkbox"/> Yes <input type="checkbox"/> No		Temperature Reading:		0.7°C																	
Total Containers:		90		Corrected Temperature:																			
Sample Identification		Date	Time	Soil	Water	Grab/Comp	# of Cont													Sample Comments			
51	SW-6 (2.0')	2/28/2024		X		C	1	X	X	X													
52	SW-7 (2.0')	2/28/2024		X		C	1	X	X	X													
53	SW-8 (2.0')	2/28/2024		X		C	1	X	X	X													
54	SW-9 (1.5')	2/28/2024		X		C	1	X	X	X													
55	SW-10 (1.5')	2/28/2024		X		C	1	X	X	X													
56	SW-11 (2.5')	2/28/2024		X		C	1	X	X	X													
57	SW-12 (1.0')	2/28/2024		X		C	1	X	X	X													
58	SW-13 (1.0')	2/28/2024		X		C	1	X	X	X													
59	SW-14 (1.0')	2/28/2024		X		C	1	X	X	X													
60	SW-15 (1.5')	2/28/2024		X		C	1	X	X	X													

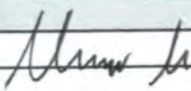
Comments: Email to Mike Carmona / Mcarmona@carmonaresources.com and Conner Moehring / Cmoehring@carmonaresources.com

Relinquished by: (Signature)		Date/Time	Received by: (Signature)		Date/Time
		2-28-24 1630			

Chain of Custody

Work Order No: H240998

Page 32 of 35

Page 102 of 105

Project Manager:	Mike Carmona	Bill to: (if different)	Montgomery Floyd
Company Name:	Carmona Resources	Company Name:	montgomery.floyd@permianres.com
Address:	310 W Wall St Ste 500	Address:	300 N Marienfeld St Ste 1000
City, State ZIP:	Midland, TX 79701	City, State ZIP:	Midland, TX 79701
Phone:	432-813-1992	Phone:	432-425-8321

Work Order Comments	
Program: UST/PST	<input type="checkbox"/> PRP <input type="checkbox"/> Brownfields <input type="checkbox"/> RRC <input type="checkbox"/> perfund <input type="checkbox"/>
State of Project:	
Reporting: Level II	<input type="checkbox"/> Level III <input type="checkbox"/> ST/UST <input type="checkbox"/> RRP <input type="checkbox"/> Level IV <input type="checkbox"/>
Deliverables: EDD	<input type="checkbox"/> ADaPT <input type="checkbox"/> Other:

Project Name:		Turn Around		ANALYSIS REQUEST												Preservative Codes								
Carne Asada State 501H 502H		<input type="checkbox"/> Routine <input checked="" type="checkbox"/> Rush														None: NO DI Water: H ₂ O								
Project Number: 2246		Due Date: <u>48</u> HR														Cool: Cool MeOH: Me								
Project Location: Lea County, New Mexico																HCL: HC HNO ₃ : HN								
Sampler's Name: MM																H ₂ SO ₄ : H ₂ NaOH: Na								
PO #:																H ₃ PO ₄ : HP								
SAMPLE RECEIPT		Temp Blank:		Wet Ice:																				
		Yes <input checked="" type="checkbox"/> No <input type="checkbox"/>		Yes <input checked="" type="checkbox"/> No <input type="checkbox"/>																				
Received Intact:		Yes <input checked="" type="checkbox"/> No <input type="checkbox"/>		Thermometer ID:														NaHSO ₄ : NABIS						
Cooler Custody Seals:		Yes <input checked="" type="checkbox"/> No <input type="checkbox"/>		Correction Factor:														Na ₂ S ₂ O ₃ : NaSO ₃						
Sample Custody Seals:		Yes <input checked="" type="checkbox"/> No <input type="checkbox"/>		Temperature Reading:														Zn Acetate+NaOH: Zn						
Total Containers:		90		Corrected Temperature:														NaOH+Ascorbic Acid: SAPC						
Sample Identification		Date	Time	Soil	Water	Grab/Comp	# of Cont													Sample Comments				
SW-16 (1.5')		2/28/2024		X		C	1	X	X	X														
SW-17 (2.0')		2/28/2024		X		C	1	X	X	X														
SW-18 (1.5')		2/28/2024		X		C	1	X	X	X														
SW-19 (2.5')		2/28/2024		X		C	1	X	X	X														
SW-20 (1.0')		2/28/2024		X		C	1	X	X	X														
SW-21 (1.0')		2/28/2024		X		C	1	X	X	X														
SW-22 (1.0')		2/28/2024		X		C	1	X	X	X														
SW-23 (1.5')		2/28/2024		X		C	1	X	X	X														
SW-24 (2.0')		2/28/2024		X		C	1	X	X	X														
SW-25 (2.0')		2/28/2024		X		C	1	X	X	X														

Comments: Email to Mike Carmona / Mcarmona@carmonaresources.com and Conner Moehring / Cmoehring@carmonaresources.com

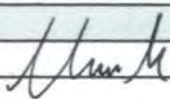
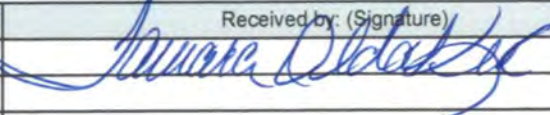
Relinquished by: (Signature)		Date/Time	Received by: (Signature)		Date/Time
		2-28-24 1630			

Chain of Custody

Work Order No: H240998

Page 33 of 35

Page 103 of 105

Project Manager:	Mike Carmona	Bill to: (if different)	Montgomery Floyd
Company Name:	Carmona Resources	Company Name:	montgomery.floyd@permianres.com
Address:	310 W Wall St Ste 500	Address:	300 N Mariefeld St Ste 1000
City, State ZIP:	Midland, TX 79701	City, State ZIP:	Midland, TX 79701
Phone:	432-813-1992	Phone:	432-425-8321

Work Order Comments	
Program:	UST/PST <input type="checkbox"/> PRP <input type="checkbox"/> Brownfields <input type="checkbox"/> RRC <input type="checkbox"/> perfund <input type="checkbox"/>
State of Project:	
Reporting:	Level II <input type="checkbox"/> Level III <input type="checkbox"/> ST/UST <input type="checkbox"/> RRP <input type="checkbox"/> Level IV <input type="checkbox"/>
Deliverables:	EDD <input type="checkbox"/> ADaPT <input type="checkbox"/> Other:

Project Name:		Turn Around		ANALYSIS REQUEST																Preservative Codes								
Carne Asada State 501H 502H		<input type="checkbox"/> Routine <input checked="" type="checkbox"/> Rush																		None: NO DI Water: H ₂ O								
Project Number: 2246		Due Date: 48 HR																		Cool: Cool MeOH: Me								
Project Location: Lea County, New Mexico																				HCL: HC HNO ₃ : HN								
Sampler's Name: MM																				H ₂ SO ₄ : H ₂ NaOH: Na								
PO #:																				H ₃ PO ₄ : HP								
SAMPLE RECEIPT		Temp Blank:		Yes <input checked="" type="checkbox"/> No <input type="checkbox"/>		Wet Ice:		Yes <input checked="" type="checkbox"/> No <input type="checkbox"/>		<div style="display: flex; justify-content: space-between;"> <div>Parameters</div> <div> BTEX 8021B TPH 8015M (GRO + DRO + MRO) Chloride 4500 </div> <div>HOLD</div> </div>																		
Received Intact:		Yes <input checked="" type="checkbox"/> No <input type="checkbox"/>		Thermometer ID:		740																						
Cooler Custody Seals:		Yes <input type="checkbox"/> No <input checked="" type="checkbox"/> N/A		Correction Factor:																								
Sample Custody Seals:		Yes <input type="checkbox"/> No <input checked="" type="checkbox"/> N/A		Temperature Reading:		0.7°C																						
Total Containers:		90		Corrected Temperature:																								
Sample Identification		Date	Time	Soil	Water	Grab/Comp	# of Cont																	Sample Comments				
1 SW-26 (2.0')		2/28/2024		X		C	1	X	X	X																		
2 SW-27 (2.0')		2/28/2024		X		C	1	X	X	X																		
3 SW-28 (2.0')		2/28/2024		X		C	1	X	X	X																		
4 SW-29 (2.0')		2/28/2024		X		C	1	X	X	X																		
5 SW-30 (2.0')		2/28/2024		X		C	1	X	X	X																		
6 SW-31 (2.0')		2/28/2024		X		C	1	X	X	X																		
7 SW-32 (2.0')		2/28/2024		X		C	1	X	X	X																		
8 SW-33 (2.0')		2/28/2024		X		C	1	X	X	X																		
9 SW-34 (2.5')		2/28/2024		X		C	1	X	X	X																		
10 SW-35 (2.5')		2/28/2024		X		C	1	X	X	X																		

Comments: Email to Mike Carmona / Mcarmona@carmonaresources.com and Conner Moehring / Cmoehring@carmonaresources.com

Relinquished by: (Signature)	Date/Time	Received by: (Signature)	Date/Time
	2-28-24 1630		

Chain of Custody

Work Order No: H240998

Page 34 of 34

Project Manager:	Mike Carmona	Bill to: (if different)	Montgomery Floyd
Company Name:	Carmona Resources	Company Name:	montgomery.floyd@permianres.com
Address:	310 W Wall St Ste 500	Address:	300 N Marienfeld St Ste 1000
City, State ZIP:	Midland, TX 79701	City, State ZIP:	Midland, TX 79701
Phone:	432-813-1992	Phone:	432-425-8321

Work Order Comments	
Program: UST/PST	<input type="checkbox"/> PRP <input type="checkbox"/> Brownfields <input type="checkbox"/> RRC <input type="checkbox"/> perfund <input type="checkbox"/>
State of Project:	
Reporting: Level II	<input type="checkbox"/> Level III <input type="checkbox"/> ST/UST <input type="checkbox"/> RRP <input type="checkbox"/> Level IV <input type="checkbox"/>
Deliverables: EDD	<input type="checkbox"/> ADaPT <input type="checkbox"/> Other:

Project Name:		Came Asada State 501H 502H		Turn Around				ANALYSIS REQUEST												Preservative Codes			
Project Number:		2246		<input type="checkbox"/> Routine <input checked="" type="checkbox"/> Rush		Pres. Code														None: NO DI Water: H ₂ O			
Project Location		Lea County, New Mexico		Due Date:		48 HR														Cool: Cool MeOH: Me			
Sampler's Name:		MM																		HCL: HC HNO ₃ : HN			
PO #:																				H ₂ SO ₄ : H ₂ NaOH: Na			
SAMPLE RECEIPT		Temp Blank:		Yes <input checked="" type="checkbox"/> No <input type="checkbox"/>		Wet Ice:		Yes <input type="checkbox"/> No <input checked="" type="checkbox"/>														H ₃ PO ₄ : HP	
Received Intact:		Yes <input checked="" type="checkbox"/> No <input type="checkbox"/>		Thermometer ID:		140														NaHSO ₄ : NABIS			
Cooler Custody Seals:		Yes <input type="checkbox"/> No <input checked="" type="checkbox"/> N/A		Correction Factor:																Na ₂ S ₂ O ₃ : NaSO ₃			
Sample Custody Seals:		Yes <input type="checkbox"/> No <input checked="" type="checkbox"/> N/A		Temperature Reading:		0.7°C														Zn Acetate+NaOH: Zn			
Total Containers:		90		Corrected Temperature:																NaOH+Ascorbic Acid: SAPC			
Sample Identification		Date	Time	Soil	Water	Grab/Comp	# of Cont	HOLD												Sample Comments			
81	SW-36 (2.0')	2/28/2024		X		C	1	X	X	X													
82	SW-37 (2.0')	2/28/2024		X		C	1	X	X	X													
83	SW-38 (2.0')	2/28/2024		X		C	1	X	X	X													
84	SW-39 (2.0')	2/28/2024		X		C	1	X	X	X													
85	SW-40 (2.0')	2/28/2024		X		C	1	X	X	X													
86	SW-41 (2.0')	2/28/2024		X		C	1	X	X	X													
87	SW-42 (2.0')	2/28/2024		X		C	1	X	X	X													
88	SW-43 (0.5')	2/28/2024		X		C	1	X	X	X													
89	SW-44 (0.5')	2/28/2024		X		C	1	X	X	X													
90	SW-45 (0.5')	2/28/2024		X		C	1	X	X	X													

Comments: Email to Mike Carmona / Mcarmona@carmonaresources.com and Conner Moehring / Cmoehring@carmonaresources.com

Relinquished by: (Signature)	Date/Time	Received by: (Signature)	Date/Time
	2-28-24 1630		

Chain of Custody

Work Order No: H240998

Page 35 of 35

[illegible]



PHONE (575) 393-2326 ° 101 E. MARLAND ° HOBBS, NM 88240

March 11, 2024

MIKE CARMONA

CARMONA RESOURCES

310 W WALL ST, SUITE 500

MIDLAND, TX 79701

RE: CARNE ASADA STATE 501H 502H

Enclosed are the results of analyses for samples received by the laboratory on 03/08/24 15:05.

Cardinal Laboratories is accredited through Texas NELAP under certificate number T104704398-23-16. Accreditation applies to drinking water, non-potable water and solid and chemical materials. All accredited analytes are denoted by an asterisk (*). For a complete list of accredited analytes and matrices visit the TCEQ website at www.tceq.texas.gov/field/qa/lab_accred_certif.html.

Cardinal Laboratories is accredited through the State of Colorado Department of Public Health and Environment for:

Method EPA 552.2	Haloacetic Acids (HAA-5)
Method EPA 524.2	Total Trihalomethanes (TTHM)
Method EPA 524.4	Regulated VOCs (V1, V2, V3)

Accreditation applies to public drinking water matrices.

This report meets NELAP requirements and is made up of a cover page, analytical results, and a copy of the original chain-of-custody. If you have any questions concerning this report, please feel free to contact me.

Sincerely,

A handwritten signature in black ink that reads "Celey D. Keene".

Celey D. Keene

Lab Director/Quality Manager



PHONE (575) 393-2326 ° 101 E. MARLAND ° HOBBS, NM 88240

Analytical Results For:

CARMONA RESOURCES
 MIKE CARMONA
 310 W WALL ST, SUITE 500
 MIDLAND TX, 79701
 Fax To:

Received: 03/08/2024
 Reported: 03/11/2024
 Project Name: CARNE ASADA STATE 501H 502H
 Project Number: 2246
 Project Location: PERMIAN RESOURCES-LEA CO, NM

Sampling Date: 03/08/2024
 Sampling Type: Soil
 Sampling Condition: Cool & Intact
 Sample Received By: Shalyn Rodriguez

Sample ID: CS- 38 (2.5') (H241200-01)

BTX 8021B		mg/kg		Analyzed By: JH					
Analyte	Result	Reporting Limit	Analyzed	Method Blank	BS	% Recovery	True Value QC	RPD	Qualifier
Benzene*	<0.050	0.050	03/08/2024	ND	1.65	82.5	2.00	15.8	
Toluene*	<0.050	0.050	03/08/2024	ND	1.72	86.2	2.00	15.5	
Ethylbenzene*	<0.050	0.050	03/08/2024	ND	1.69	84.5	2.00	15.9	
Total Xylenes*	<0.150	0.150	03/08/2024	ND	5.15	85.8	6.00	16.0	
Total BTX	<0.300	0.300	03/08/2024	ND					

Surrogate: 4-Bromofluorobenzene (PID) 109 % 71.5-134

Chloride, SM4500Cl-B		mg/kg		Analyzed By: HM						
Analyte	Result	Reporting Limit	Analyzed	Method Blank	BS	% Recovery	True Value QC	RPD	Qualifier	
Chloride	64.0	16.0	03/11/2024	ND	432	108	400	0.00		

TPH 8015M		mg/kg		Analyzed By: MS					
Analyte	Result	Reporting Limit	Analyzed	Method Blank	BS	% Recovery	True Value QC	RPD	Qualifier
GRO C6-C10*	<10.0	10.0	03/09/2024	ND	231	115	200	5.05	
DRO >C10-C28*	<10.0	10.0	03/09/2024	ND	239	119	200	4.69	
EXT DRO >C28-C36	<10.0	10.0	03/09/2024	ND					

Surrogate: 1-Chlorooctane 74.7 % 48.2-134

Surrogate: 1-Chlorooctadecane 73.0 % 49.1-148

Cardinal Laboratories

*=Accredited Analyte

PLEASE NOTE: Liability and Damages. Cardinal's liability and client's exclusive remedy for any claim arising, whether based in contract or tort, shall be limited to the amount paid by client for analyses. All claims, including those for negligence and any other cause whatsoever shall be deemed waived unless made in writing and received by Cardinal within thirty (30) days after completion of the applicable service. In no event shall Cardinal be liable for incidental or consequential damages, including, without limitation, business interruptions, loss of use, or loss of profits incurred by client, its subsidiaries, affiliates or successors arising out of or related to the performance of the services hereunder by Cardinal, regardless of whether such claim is based upon any of the above stated reasons or otherwise. Results relate only to the samples identified above. This report shall not be reproduced except in full with written approval of Cardinal Laboratories.

Celey D. Keene, Lab Director/Quality Manager



PHONE (575) 393-2326 ° 101 E. MARLAND ° HOBBS, NM 88240

Analytical Results For:

CARMONA RESOURCES
 MIKE CARMONA
 310 W WALL ST, SUITE 500
 MIDLAND TX, 79701
 Fax To:

Received: 03/08/2024
 Reported: 03/11/2024
 Project Name: CARNE ASADA STATE 501H 502H
 Project Number: 2246
 Project Location: PERMIAN RESOURCES-LEA CO, NM

Sampling Date: 03/08/2024
 Sampling Type: Soil
 Sampling Condition: Cool & Intact
 Sample Received By: Shalyn Rodriguez

Sample ID: CS- 39 (2.5') (H241200-02)

BTEx 8021B		mg/kg		Analyzed By: JH						
Analyte	Result	Reporting Limit	Analyzed	Method Blank	BS	% Recovery	True Value QC	RPD	Qualifier	
Benzene*	<0.050	0.050	03/08/2024	ND	1.65	82.5	2.00	15.8		
Toluene*	<0.050	0.050	03/08/2024	ND	1.72	86.2	2.00	15.5		
Ethylbenzene*	<0.050	0.050	03/08/2024	ND	1.69	84.5	2.00	15.9		
Total Xylenes*	<0.150	0.150	03/08/2024	ND	5.15	85.8	6.00	16.0		
Total BTEX	<0.300	0.300	03/08/2024	ND						

Surrogate: 4-Bromofluorobenzene (PID) 112 % 71.5-134

Chloride, SM4500CI-B		mg/kg		Analyzed By: HM						
Analyte	Result	Reporting Limit	Analyzed	Method Blank	BS	% Recovery	True Value QC	RPD	Qualifier	
Chloride	144	16.0	03/11/2024	ND	432	108	400	0.00		

TPH 8015M		mg/kg		Analyzed By: MS					
Analyte	Result	Reporting Limit	Analyzed	Method Blank	BS	% Recovery	True Value QC	RPD	Qualifier
GRO C6-C10*	<10.0	10.0	03/09/2024	ND	231	115	200	5.05	
DRO >C10-C28*	<10.0	10.0	03/09/2024	ND	239	119	200	4.69	
EXT DRO >C28-C36	<10.0	10.0	03/09/2024	ND					

Surrogate: 1-Chlorooctane 67.0 % 48.2-134

Surrogate: 1-Chlorooctadecane 64.0 % 49.1-148

Cardinal Laboratories

*=Accredited Analyte

PLEASE NOTE: Liability and Damages. Cardinal's liability and client's exclusive remedy for any claim arising, whether based in contract or tort, shall be limited to the amount paid by client for analyses. All claims, including those for negligence and any other cause whatsoever shall be deemed waived unless made in writing and received by Cardinal within thirty (30) days after completion of the applicable service. In no event shall Cardinal be liable for incidental or consequential damages, including, without limitation, business interruptions, loss of use, or loss of profits incurred by client, its subsidiaries, affiliates or successors arising out of or related to the performance of the services hereunder by Cardinal, regardless of whether such claim is based upon any of the above stated reasons or otherwise. Results relate only to the samples identified above. This report shall not be reproduced except in full with written approval of Cardinal Laboratories.

Celey D. Keene, Lab Director/Quality Manager



PHONE (575) 393-2326 ° 101 E. MARLAND ° HOBBS, NM 88240

Analytical Results For:

CARMONA RESOURCES
 MIKE CARMONA
 310 W WALL ST, SUITE 500
 MIDLAND TX, 79701
 Fax To:

Received: 03/08/2024
 Reported: 03/11/2024
 Project Name: CARNE ASADA STATE 501H 502H
 Project Number: 2246
 Project Location: PERMIAN RESOURCES-LEA CO, NM

Sampling Date: 03/08/2024
 Sampling Type: Soil
 Sampling Condition: Cool & Intact
 Sample Received By: Shalyn Rodriguez

Sample ID: CS- 40 (2.5') (H241200-03)

BTEx 8021B		mg/kg		Analyzed By: JH						
Analyte	Result	Reporting Limit	Analyzed	Method Blank	BS	% Recovery	True Value QC	RPD	Qualifier	
Benzene*	<0.050	0.050	03/08/2024	ND	1.65	82.5	2.00	15.8		
Toluene*	<0.050	0.050	03/08/2024	ND	1.72	86.2	2.00	15.5		
Ethylbenzene*	<0.050	0.050	03/08/2024	ND	1.69	84.5	2.00	15.9		
Total Xylenes*	<0.150	0.150	03/08/2024	ND	5.15	85.8	6.00	16.0		
Total BTEX	<0.300	0.300	03/08/2024	ND						

Surrogate: 4-Bromofluorobenzene (PID) 109 % 71.5-134

Chloride, SM4500Cl-B		mg/kg		Analyzed By: HM						
Analyte	Result	Reporting Limit	Analyzed	Method Blank	BS	% Recovery	True Value QC	RPD	Qualifier	
Chloride	32.0	16.0	03/11/2024	ND	432	108	400	0.00		

TPH 8015M		mg/kg		Analyzed By: MS					
Analyte	Result	Reporting Limit	Analyzed	Method Blank	BS	% Recovery	True Value QC	RPD	Qualifier
GRO C6-C10*	<10.0	10.0	03/09/2024	ND	231	115	200	5.05	
DRO >C10-C28*	<10.0	10.0	03/09/2024	ND	239	119	200	4.69	
EXT DRO >C28-C36	<10.0	10.0	03/09/2024	ND					

Surrogate: 1-Chlorooctane 70.4 % 48.2-134

Surrogate: 1-Chlorooctadecane 67.3 % 49.1-148

Cardinal Laboratories

*=Accredited Analyte

PLEASE NOTE: Liability and Damages. Cardinal's liability and client's exclusive remedy for any claim arising, whether based in contract or tort, shall be limited to the amount paid by client for analyses. All claims, including those for negligence and any other cause whatsoever shall be deemed waived unless made in writing and received by Cardinal within thirty (30) days after completion of the applicable service. In no event shall Cardinal be liable for incidental or consequential damages, including, without limitation, business interruptions, loss of use, or loss of profits incurred by client, its subsidiaries, affiliates or successors arising out of or related to the performance of the services hereunder by Cardinal, regardless of whether such claim is based upon any of the above stated reasons or otherwise. Results relate only to the samples identified above. This report shall not be reproduced except in full with written approval of Cardinal Laboratories.

Celey D. Keene, Lab Director/Quality Manager



PHONE (575) 393-2326 ° 101 E. MARLAND ° HOBBS, NM 88240

Analytical Results For:

CARMONA RESOURCES
 MIKE CARMONA
 310 W WALL ST, SUITE 500
 MIDLAND TX, 79701
 Fax To:

Received: 03/08/2024
 Reported: 03/11/2024
 Project Name: CARNE ASADA STATE 501H 502H
 Project Number: 2246
 Project Location: PERMIAN RESOURCES-LEA CO, NM

Sampling Date: 03/08/2024
 Sampling Type: Soil
 Sampling Condition: Cool & Intact
 Sample Received By: Shalyn Rodriguez

Sample ID: CS- 56 (2.5') (H241200-04)

BTEx 8021B		mg/kg		Analyzed By: JH						
Analyte	Result	Reporting Limit	Analyzed	Method Blank	BS	% Recovery	True Value QC	RPD	Qualifier	
Benzene*	<0.050	0.050	03/08/2024	ND	1.65	82.5	2.00	15.8		
Toluene*	<0.050	0.050	03/08/2024	ND	1.72	86.2	2.00	15.5		
Ethylbenzene*	<0.050	0.050	03/08/2024	ND	1.69	84.5	2.00	15.9		
Total Xylenes*	<0.150	0.150	03/08/2024	ND	5.15	85.8	6.00	16.0		
Total BTEX	<0.300	0.300	03/08/2024	ND						

Surrogate: 4-Bromofluorobenzene (PID) 109 % 71.5-134

Chloride, SM4500Cl-B		mg/kg		Analyzed By: HM						
Analyte	Result	Reporting Limit	Analyzed	Method Blank	BS	% Recovery	True Value QC	RPD	Qualifier	
Chloride	80.0	16.0	03/11/2024	ND	432	108	400	0.00		

TPH 8015M		mg/kg		Analyzed By: MS					
Analyte	Result	Reporting Limit	Analyzed	Method Blank	BS	% Recovery	True Value QC	RPD	Qualifier
GRO C6-C10*	<10.0	10.0	03/09/2024	ND	231	115	200	5.05	
DRO >C10-C28*	<10.0	10.0	03/09/2024	ND	239	119	200	4.69	
EXT DRO >C28-C36	<10.0	10.0	03/09/2024	ND					

Surrogate: 1-Chlorooctane 79.3 % 48.2-134

Surrogate: 1-Chlorooctadecane 76.6 % 49.1-148

Cardinal Laboratories

*=Accredited Analyte

PLEASE NOTE: Liability and Damages. Cardinal's liability and client's exclusive remedy for any claim arising, whether based in contract or tort, shall be limited to the amount paid by client for analyses. All claims, including those for negligence and any other cause whatsoever shall be deemed waived unless made in writing and received by Cardinal within thirty (30) days after completion of the applicable service. In no event shall Cardinal be liable for incidental or consequential damages, including, without limitation, business interruptions, loss of use, or loss of profits incurred by client, its subsidiaries, affiliates or successors arising out of or related to the performance of the services hereunder by Cardinal, regardless of whether such claim is based upon any of the above stated reasons or otherwise. Results relate only to the samples identified above. This report shall not be reproduced except in full with written approval of Cardinal Laboratories.

Celey D. Keene, Lab Director/Quality Manager



PHONE (575) 393-2326 ° 101 E. MARLAND ° HOBBS, NM 88240

Analytical Results For:

CARMONA RESOURCES
 MIKE CARMONA
 310 W WALL ST, SUITE 500
 MIDLAND TX, 79701
 Fax To:

Received: 03/08/2024
 Reported: 03/11/2024
 Project Name: CARNE ASADA STATE 501H 502H
 Project Number: 2246
 Project Location: PERMIAN RESOURCES-LEA CO, NM

Sampling Date: 03/08/2024
 Sampling Type: Soil
 Sampling Condition: Cool & Intact
 Sample Received By: Shalyn Rodriguez

Sample ID: CS- 57 (2.5') (H241200-05)

BTEx 8021B		mg/kg		Analyzed By: JH						
Analyte	Result	Reporting Limit	Analyzed	Method Blank	BS	% Recovery	True Value QC	RPD	Qualifier	
Benzene*	<0.050	0.050	03/08/2024	ND	1.65	82.5	2.00	15.8		
Toluene*	<0.050	0.050	03/08/2024	ND	1.72	86.2	2.00	15.5		
Ethylbenzene*	<0.050	0.050	03/08/2024	ND	1.69	84.5	2.00	15.9		
Total Xylenes*	<0.150	0.150	03/08/2024	ND	5.15	85.8	6.00	16.0		
Total BTEX	<0.300	0.300	03/08/2024	ND						

Surrogate: 4-Bromofluorobenzene (PID) 105 % 71.5-134

Chloride, SM4500CI-B		mg/kg		Analyzed By: AC						
Analyte	Result	Reporting Limit	Analyzed	Method Blank	BS	% Recovery	True Value QC	RPD	Qualifier	
Chloride	96.0	16.0	03/11/2024	ND	432	108	400	3.64		

TPH 8015M		mg/kg		Analyzed By: MS					
Analyte	Result	Reporting Limit	Analyzed	Method Blank	BS	% Recovery	True Value QC	RPD	Qualifier
GRO C6-C10*	<10.0	10.0	03/09/2024	ND	231	115	200	5.05	
DRO >C10-C28*	<10.0	10.0	03/09/2024	ND	239	119	200	4.69	
EXT DRO >C28-C36	<10.0	10.0	03/09/2024	ND					

Surrogate: 1-Chlorooctane 78.9 % 48.2-134

Surrogate: 1-Chlorooctadecane 78.9 % 49.1-148

Cardinal Laboratories

*=Accredited Analyte

PLEASE NOTE: Liability and Damages. Cardinal's liability and client's exclusive remedy for any claim arising, whether based in contract or tort, shall be limited to the amount paid by client for analyses. All claims, including those for negligence and any other cause whatsoever shall be deemed waived unless made in writing and received by Cardinal within thirty (30) days after completion of the applicable service. In no event shall Cardinal be liable for incidental or consequential damages, including, without limitation, business interruptions, loss of use, or loss of profits incurred by client, its subsidiaries, affiliates or successors arising out of or related to the performance of the services hereunder by Cardinal, regardless of whether such claim is based upon any of the above stated reasons or otherwise. Results relate only to the samples identified above. This report shall not be reproduced except in full with written approval of Cardinal Laboratories.

Celey D. Keene, Lab Director/Quality Manager



PHONE (575) 393-2326 ° 101 E. MARLAND ° HOBBS, NM 88240

Analytical Results For:

CARMONA RESOURCES
 MIKE CARMONA
 310 W WALL ST, SUITE 500
 MIDLAND TX, 79701
 Fax To:

Received: 03/08/2024
 Reported: 03/11/2024
 Project Name: CARNE ASADA STATE 501H 502H
 Project Number: 2246
 Project Location: PERMIAN RESOURCES-LEA CO, NM

Sampling Date: 03/08/2024
 Sampling Type: Soil
 Sampling Condition: Cool & Intact
 Sample Received By: Shalyn Rodriguez

Sample ID: CS- 113 (2.0') (H241200-06)

BTEX 8021B		mg/kg		Analyzed By: JH						
Analyte	Result	Reporting Limit	Analyzed	Method Blank	BS	% Recovery	True Value QC	RPD	Qualifier	
Benzene*	<0.050	0.050	03/08/2024	ND	1.65	82.5	2.00	15.8		
Toluene*	<0.050	0.050	03/08/2024	ND	1.72	86.2	2.00	15.5		
Ethylbenzene*	<0.050	0.050	03/08/2024	ND	1.69	84.5	2.00	15.9		
Total Xylenes*	<0.150	0.150	03/08/2024	ND	5.15	85.8	6.00	16.0		
Total BTEX	<0.300	0.300	03/08/2024	ND						

Surrogate: 4-Bromofluorobenzene (PID) 111 % 71.5-134

Chloride, SM4500CI-B		mg/kg		Analyzed By: AC						
Analyte	Result	Reporting Limit	Analyzed	Method Blank	BS	% Recovery	True Value QC	RPD	Qualifier	
Chloride	32.0	16.0	03/11/2024	ND	432	108	400	3.64		

TPH 8015M		mg/kg		Analyzed By: MS					
Analyte	Result	Reporting Limit	Analyzed	Method Blank	BS	% Recovery	True Value QC	RPD	Qualifier
GRO C6-C10*	<10.0	10.0	03/09/2024	ND	231	115	200	5.05	
DRO >C10-C28*	<10.0	10.0	03/09/2024	ND	239	119	200	4.69	
EXT DRO >C28-C36	<10.0	10.0	03/09/2024	ND					

Surrogate: 1-Chlorooctane 76.7 % 48.2-134

Surrogate: 1-Chlorooctadecane 73.4 % 49.1-148

Cardinal Laboratories

*=Accredited Analyte

PLEASE NOTE: Liability and Damages. Cardinal's liability and client's exclusive remedy for any claim arising, whether based in contract or tort, shall be limited to the amount paid by client for analyses. All claims, including those for negligence and any other cause whatsoever shall be deemed waived unless made in writing and received by Cardinal within thirty (30) days after completion of the applicable service. In no event shall Cardinal be liable for incidental or consequential damages, including, without limitation, business interruptions, loss of use, or loss of profits incurred by client, its subsidiaries, affiliates or successors arising out of or related to the performance of the services hereunder by Cardinal, regardless of whether such claim is based upon any of the above stated reasons or otherwise. Results relate only to the samples identified above. This report shall not be reproduced except in full with written approval of Cardinal Laboratories.

Celey D. Keene, Lab Director/Quality Manager



PHONE (575) 393-2326 ° 101 E. MARLAND ° HOBBS, NM 88240

Analytical Results For:

CARMONA RESOURCES
 MIKE CARMONA
 310 W WALL ST, SUITE 500
 MIDLAND TX, 79701
 Fax To:

Received: 03/08/2024
 Reported: 03/11/2024
 Project Name: CARNE ASADA STATE 501H 502H
 Project Number: 2246
 Project Location: PERMIAN RESOURCES-LEA CO, NM

Sampling Date: 03/08/2024
 Sampling Type: Soil
 Sampling Condition: Cool & Intact
 Sample Received By: Shalyn Rodriguez

Sample ID: CS- 114 (2.0') (H241200-07)

BTEX 8021B		mg/kg		Analyzed By: JH						
Analyte	Result	Reporting Limit	Analyzed	Method Blank	BS	% Recovery	True Value QC	RPD	Qualifier	
Benzene*	<0.050	0.050	03/08/2024	ND	1.65	82.5	2.00	15.8		
Toluene*	<0.050	0.050	03/08/2024	ND	1.72	86.2	2.00	15.5		
Ethylbenzene*	<0.050	0.050	03/08/2024	ND	1.69	84.5	2.00	15.9		
Total Xylenes*	<0.150	0.150	03/08/2024	ND	5.15	85.8	6.00	16.0		
Total BTEX	<0.300	0.300	03/08/2024	ND						

Surrogate: 4-Bromofluorobenzene (PID) 108 % 71.5-134

Chloride, SM4500CI-B		mg/kg		Analyzed By: AC						
Analyte	Result	Reporting Limit	Analyzed	Method Blank	BS	% Recovery	True Value QC	RPD	Qualifier	
Chloride	320	16.0	03/11/2024	ND	432	108	400	3.64		

TPH 8015M		mg/kg		Analyzed By: MS					
Analyte	Result	Reporting Limit	Analyzed	Method Blank	BS	% Recovery	True Value QC	RPD	Qualifier
GRO C6-C10*	<10.0	10.0	03/09/2024	ND	231	115	200	5.05	
DRO >C10-C28*	<10.0	10.0	03/09/2024	ND	239	119	200	4.69	
EXT DRO >C28-C36	<10.0	10.0	03/09/2024	ND					

Surrogate: 1-Chlorooctane 77.0 % 48.2-134

Surrogate: 1-Chlorooctadecane 71.1 % 49.1-148

Cardinal Laboratories

*=Accredited Analyte

PLEASE NOTE: Liability and Damages. Cardinal's liability and client's exclusive remedy for any claim arising, whether based in contract or tort, shall be limited to the amount paid by client for analyses. All claims, including those for negligence and any other cause whatsoever shall be deemed waived unless made in writing and received by Cardinal within thirty (30) days after completion of the applicable service. In no event shall Cardinal be liable for incidental or consequential damages, including, without limitation, business interruptions, loss of use, or loss of profits incurred by client, its subsidiaries, affiliates or successors arising out of or related to the performance of the services hereunder by Cardinal, regardless of whether such claim is based upon any of the above stated reasons or otherwise. Results relate only to the samples identified above. This report shall not be reproduced except in full with written approval of Cardinal Laboratories.

Celey D. Keene, Lab Director/Quality Manager



PHONE (575) 393-2326 ° 101 E. MARLAND ° HOBBS, NM 88240

Analytical Results For:

CARMONA RESOURCES
 MIKE CARMONA
 310 W WALL ST, SUITE 500
 MIDLAND TX, 79701
 Fax To:

Received: 03/08/2024
 Reported: 03/11/2024
 Project Name: CARNE ASADA STATE 501H 502H
 Project Number: 2246
 Project Location: PERMIAN RESOURCES-LEA CO, NM

Sampling Date: 03/08/2024
 Sampling Type: Soil
 Sampling Condition: Cool & Intact
 Sample Received By: Shalyn Rodriguez

Sample ID: CS- 115 (2.0') (H241200-08)

BTEx 8021B		mg/kg		Analyzed By: JH						
Analyte	Result	Reporting Limit	Analyzed	Method Blank	BS	% Recovery	True Value QC	RPD	Qualifier	
Benzene*	<0.050	0.050	03/08/2024	ND	1.65	82.5	2.00	15.8		
Toluene*	<0.050	0.050	03/08/2024	ND	1.72	86.2	2.00	15.5		
Ethylbenzene*	<0.050	0.050	03/08/2024	ND	1.69	84.5	2.00	15.9		
Total Xylenes*	<0.150	0.150	03/08/2024	ND	5.15	85.8	6.00	16.0		
Total BTEX	<0.300	0.300	03/08/2024	ND						

Surrogate: 4-Bromofluorobenzene (PID) 109 % 71.5-134

Chloride, SM4500CI-B		mg/kg		Analyzed By: AC						
Analyte	Result	Reporting Limit	Analyzed	Method Blank	BS	% Recovery	True Value QC	RPD	Qualifier	
Chloride	48.0	16.0	03/11/2024	ND	432	108	400	3.64		

TPH 8015M		mg/kg		Analyzed By: MS					
Analyte	Result	Reporting Limit	Analyzed	Method Blank	BS	% Recovery	True Value QC	RPD	Qualifier
GRO C6-C10*	<10.0	10.0	03/09/2024	ND	231	115	200	5.05	
DRO >C10-C28*	<10.0	10.0	03/09/2024	ND	239	119	200	4.69	
EXT DRO >C28-C36	<10.0	10.0	03/09/2024	ND					

Surrogate: 1-Chlorooctane 59.1 % 48.2-134

Surrogate: 1-Chlorooctadecane 55.0 % 49.1-148

Cardinal Laboratories

*=Accredited Analyte

PLEASE NOTE: Liability and Damages. Cardinal's liability and client's exclusive remedy for any claim arising, whether based in contract or tort, shall be limited to the amount paid by client for analyses. All claims, including those for negligence and any other cause whatsoever shall be deemed waived unless made in writing and received by Cardinal within thirty (30) days after completion of the applicable service. In no event shall Cardinal be liable for incidental or consequential damages, including, without limitation, business interruptions, loss of use, or loss of profits incurred by client, its subsidiaries, affiliates or successors arising out of or related to the performance of the services hereunder by Cardinal, regardless of whether such claim is based upon any of the above stated reasons or otherwise. Results relate only to the samples identified above. This report shall not be reproduced except in full with written approval of Cardinal Laboratories.

Celey D. Keene, Lab Director/Quality Manager



PHONE (575) 393-2326 ° 101 E. MARLAND ° HOBBS, NM 88240

Analytical Results For:

CARMONA RESOURCES
 MIKE CARMONA
 310 W WALL ST, SUITE 500
 MIDLAND TX, 79701
 Fax To:

Received: 03/08/2024
 Reported: 03/11/2024
 Project Name: CARNE ASADA STATE 501H 502H
 Project Number: 2246
 Project Location: PERMIAN RESOURCES-LEA CO, NM

Sampling Date: 03/08/2024
 Sampling Type: Soil
 Sampling Condition: Cool & Intact
 Sample Received By: Shalyn Rodriguez

Sample ID: CS- 206 (2.0') (H241200-09)

BTEx 8021B		mg/kg		Analyzed By: JH						
Analyte	Result	Reporting Limit	Analyzed	Method Blank	BS	% Recovery	True Value QC	RPD	Qualifier	
Benzene*	<0.050	0.050	03/08/2024	ND	2.22	111	2.00	1.02		
Toluene*	<0.050	0.050	03/08/2024	ND	2.39	119	2.00	4.59		
Ethylbenzene*	<0.050	0.050	03/08/2024	ND	2.51	126	2.00	5.19	QM-07	
Total Xylenes*	<0.150	0.150	03/08/2024	ND	7.48	125	6.00	5.52	QM-07	
Total BTEX	<0.300	0.300	03/08/2024	ND						

Surrogate: 4-Bromofluorobenzene (PID) 116 % 71.5-134

Chloride, SM4500Cl-B		mg/kg		Analyzed By: AC						
Analyte	Result	Reporting Limit	Analyzed	Method Blank	BS	% Recovery	True Value QC	RPD	Qualifier	
Chloride	48.0	16.0	03/11/2024	ND	432	108	400	3.64		

TPH 8015M		mg/kg		Analyzed By: MS					
Analyte	Result	Reporting Limit	Analyzed	Method Blank	BS	% Recovery	True Value QC	RPD	Qualifier
GRO C6-C10*	<10.0	10.0	03/08/2024	ND	210	105	200	1.87	
DRO >C10-C28*	<10.0	10.0	03/08/2024	ND	222	111	200	4.34	
EXT DRO >C28-C36	<10.0	10.0	03/08/2024	ND					

Surrogate: 1-Chlorooctane 67.5 % 48.2-134

Surrogate: 1-Chlorooctadecane 73.6 % 49.1-148

Cardinal Laboratories

*=Accredited Analyte

PLEASE NOTE: Liability and Damages. Cardinal's liability and client's exclusive remedy for any claim arising, whether based in contract or tort, shall be limited to the amount paid by client for analyses. All claims, including those for negligence and any other cause whatsoever shall be deemed waived unless made in writing and received by Cardinal within thirty (30) days after completion of the applicable service. In no event shall Cardinal be liable for incidental or consequential damages, including, without limitation, business interruptions, loss of use, or loss of profits incurred by client, its subsidiaries, affiliates or successors arising out of or related to the performance of the services hereunder by Cardinal, regardless of whether such claim is based upon any of the above stated reasons or otherwise. Results relate only to the samples identified above. This report shall not be reproduced except in full with written approval of Cardinal Laboratories.

Celey D. Keene, Lab Director/Quality Manager



PHONE (575) 393-2326 ° 101 E. MARLAND ° HOBBS, NM 88240

Analytical Results For:

CARMONA RESOURCES
 MIKE CARMONA
 310 W WALL ST, SUITE 500
 MIDLAND TX, 79701
 Fax To:

Received: 03/08/2024
 Reported: 03/11/2024
 Project Name: CARNE ASADA STATE 501H 502H
 Project Number: 2246
 Project Location: PERMIAN RESOURCES-LEA CO, NM

Sampling Date: 03/08/2024
 Sampling Type: Soil
 Sampling Condition: Cool & Intact
 Sample Received By: Shalyn Rodriguez

Sample ID: CS- 209 (2.0') (H241200-10)

BTEX 8021B		mg/kg		Analyzed By: JH					
Analyte	Result	Reporting Limit	Analyzed	Method Blank	BS	% Recovery	True Value QC	RPD	Qualifier
Benzene*	<0.050	0.050	03/08/2024	ND	2.22	111	2.00	1.02	
Toluene*	<0.050	0.050	03/08/2024	ND	2.39	119	2.00	4.59	
Ethylbenzene*	<0.050	0.050	03/08/2024	ND	2.51	126	2.00	5.19	
Total Xylenes*	<0.150	0.150	03/08/2024	ND	7.48	125	6.00	5.52	
Total BTEX	<0.300	0.300	03/08/2024	ND					

Surrogate: 4-Bromofluorobenzene (PID) 104 % 71.5-134

Chloride, SM4500Cl-B		mg/kg		Analyzed By: AC						
Analyte	Result	Reporting Limit	Analyzed	Method Blank	BS	% Recovery	True Value QC	RPD	Qualifier	
Chloride	80.0	16.0	03/11/2024	ND	432	108	400	3.64		

TPH 8015M		mg/kg		Analyzed By: MS					
Analyte	Result	Reporting Limit	Analyzed	Method Blank	BS	% Recovery	True Value QC	RPD	Qualifier
GRO C6-C10*	<10.0	10.0	03/08/2024	ND	210	105	200	1.87	
DRO >C10-C28*	<10.0	10.0	03/08/2024	ND	222	111	200	4.34	
EXT DRO >C28-C36	<10.0	10.0	03/08/2024	ND					

Surrogate: 1-Chlorooctane 64.4 % 48.2-134

Surrogate: 1-Chlorooctadecane 72.7 % 49.1-148

Cardinal Laboratories

*=Accredited Analyte

PLEASE NOTE: Liability and Damages. Cardinal's liability and client's exclusive remedy for any claim arising, whether based in contract or tort, shall be limited to the amount paid by client for analyses. All claims, including those for negligence and any other cause whatsoever shall be deemed waived unless made in writing and received by Cardinal within thirty (30) days after completion of the applicable service. In no event shall Cardinal be liable for incidental or consequential damages, including, without limitation, business interruptions, loss of use, or loss of profits incurred by client, its subsidiaries, affiliates or successors arising out of or related to the performance of the services hereunder by Cardinal, regardless of whether such claim is based upon any of the above stated reasons or otherwise. Results relate only to the samples identified above. This report shall not be reproduced except in full with written approval of Cardinal Laboratories.

Celey D. Keene, Lab Director/Quality Manager



PHONE (575) 393-2326 ° 101 E. MARLAND ° HOBBS, NM 88240

Analytical Results For:

CARMONA RESOURCES
 MIKE CARMONA
 310 W WALL ST, SUITE 500
 MIDLAND TX, 79701
 Fax To:

Received: 03/08/2024
 Reported: 03/11/2024
 Project Name: CARNE ASADA STATE 501H 502H
 Project Number: 2246
 Project Location: PERMIAN RESOURCES-LEA CO, NM

Sampling Date: 03/08/2024
 Sampling Type: Soil
 Sampling Condition: Cool & Intact
 Sample Received By: Shalyn Rodriguez

Sample ID: CS- 210 (2.0') (H241200-11)

BTEx 8021B		mg/kg		Analyzed By: JH					
Analyte	Result	Reporting Limit	Analyzed	Method Blank	BS	% Recovery	True Value QC	RPD	Qualifier
Benzene*	<0.050	0.050	03/08/2024	ND	2.22	111	2.00	1.02	
Toluene*	<0.050	0.050	03/08/2024	ND	2.39	119	2.00	4.59	
Ethylbenzene*	<0.050	0.050	03/08/2024	ND	2.51	126	2.00	5.19	
Total Xylenes*	<0.150	0.150	03/08/2024	ND	7.48	125	6.00	5.52	
Total BTEX	<0.300	0.300	03/08/2024	ND					

Surrogate: 4-Bromofluorobenzene (PID) 121 % 71.5-134

Chloride, SM4500Cl-B		mg/kg		Analyzed By: AC						
Analyte	Result	Reporting Limit	Analyzed	Method Blank	BS	% Recovery	True Value QC	RPD	Qualifier	
Chloride	32.0	16.0	03/11/2024	ND	432	108	400	3.64		

TPH 8015M		mg/kg		Analyzed By: MS					
Analyte	Result	Reporting Limit	Analyzed	Method Blank	BS	% Recovery	True Value QC	RPD	Qualifier
GRO C6-C10*	<10.0	10.0	03/08/2024	ND	210	105	200	1.87	
DRO >C10-C28*	<10.0	10.0	03/08/2024	ND	222	111	200	4.34	
EXT DRO >C28-C36	<10.0	10.0	03/08/2024	ND					

Surrogate: 1-Chlorooctane 81.7 % 48.2-134

Surrogate: 1-Chlorooctadecane 92.0 % 49.1-148

Cardinal Laboratories

*=Accredited Analyte

PLEASE NOTE: Liability and Damages. Cardinal's liability and client's exclusive remedy for any claim arising, whether based in contract or tort, shall be limited to the amount paid by client for analyses. All claims, including those for negligence and any other cause whatsoever shall be deemed waived unless made in writing and received by Cardinal within thirty (30) days after completion of the applicable service. In no event shall Cardinal be liable for incidental or consequential damages, including, without limitation, business interruptions, loss of use, or loss of profits incurred by client, its subsidiaries, affiliates or successors arising out of or related to the performance of the services hereunder by Cardinal, regardless of whether such claim is based upon any of the above stated reasons or otherwise. Results relate only to the samples identified above. This report shall not be reproduced except in full with written approval of Cardinal Laboratories.

Celey D. Keene, Lab Director/Quality Manager



PHONE (575) 393-2326 ° 101 E. MARLAND ° HOBBS, NM 88240

Analytical Results For:

CARMONA RESOURCES
 MIKE CARMONA
 310 W WALL ST, SUITE 500
 MIDLAND TX, 79701
 Fax To:

Received: 03/08/2024
 Reported: 03/11/2024
 Project Name: CARNE ASADA STATE 501H 502H
 Project Number: 2246
 Project Location: PERMIAN RESOURCES-LEA CO, NM

Sampling Date: 03/08/2024
 Sampling Type: Soil
 Sampling Condition: Cool & Intact
 Sample Received By: Shalyn Rodriguez

Sample ID: CS- 211 (2.0') (H241200-12)

BTEx 8021B		mg/kg		Analyzed By: JH					
Analyte	Result	Reporting Limit	Analyzed	Method Blank	BS	% Recovery	True Value QC	RPD	Qualifier
Benzene*	<0.050	0.050	03/09/2024	ND	2.22	111	2.00	1.02	
Toluene*	<0.050	0.050	03/09/2024	ND	2.39	119	2.00	4.59	
Ethylbenzene*	<0.050	0.050	03/09/2024	ND	2.51	126	2.00	5.19	
Total Xylenes*	<0.150	0.150	03/09/2024	ND	7.48	125	6.00	5.52	
Total BTEX	<0.300	0.300	03/09/2024	ND					

Surrogate: 4-Bromofluorobenzene (PID) 103 % 71.5-134

Chloride, SM4500Cl-B		mg/kg		Analyzed By: AC						
Analyte	Result	Reporting Limit	Analyzed	Method Blank	BS	% Recovery	True Value QC	RPD	Qualifier	
Chloride	176	16.0	03/11/2024	ND	432	108	400	3.64		

TPH 8015M		mg/kg		Analyzed By: MS					
Analyte	Result	Reporting Limit	Analyzed	Method Blank	BS	% Recovery	True Value QC	RPD	Qualifier
GRO C6-C10*	<10.0	10.0	03/11/2024	ND	210	105	200	1.87	
DRO >C10-C28*	<10.0	10.0	03/11/2024	ND	222	111	200	4.34	
EXT DRO >C28-C36	<10.0	10.0	03/11/2024	ND					

Surrogate: 1-Chlorooctane 95.7 % 48.2-134

Surrogate: 1-Chlorooctadecane 92.5 % 49.1-148

Cardinal Laboratories

*=Accredited Analyte

PLEASE NOTE: Liability and Damages. Cardinal's liability and client's exclusive remedy for any claim arising, whether based in contract or tort, shall be limited to the amount paid by client for analyses. All claims, including those for negligence and any other cause whatsoever shall be deemed waived unless made in writing and received by Cardinal within thirty (30) days after completion of the applicable service. In no event shall Cardinal be liable for incidental or consequential damages, including, without limitation, business interruptions, loss of use, or loss of profits incurred by client, its subsidiaries, affiliates or successors arising out of or related to the performance of the services hereunder by Cardinal, regardless of whether such claim is based upon any of the above stated reasons or otherwise. Results relate only to the samples identified above. This report shall not be reproduced except in full with written approval of Cardinal Laboratories.

Celey D. Keene, Lab Director/Quality Manager



PHONE (575) 393-2326 ° 101 E. MARLAND ° HOBBS, NM 88240

Analytical Results For:

CARMONA RESOURCES
 MIKE CARMONA
 310 W WALL ST, SUITE 500
 MIDLAND TX, 79701
 Fax To:

Received:	03/08/2024	Sampling Date:	03/08/2024
Reported:	03/11/2024	Sampling Type:	Soil
Project Name:	CARNE ASADA STATE 501H 502H	Sampling Condition:	Cool & Intact
Project Number:	2246	Sample Received By:	Shalyn Rodriguez
Project Location:	PERMIAN RESOURCES-LEA CO, NM		

Sample ID: CS- 243 (2.0') (H241200-13)

BTEx 8021B		mg/kg		Analyzed By: JH						
Analyte	Result	Reporting Limit	Analyzed	Method Blank	BS	% Recovery	True Value QC	RPD	Qualifier	
Benzene*	<0.050	0.050	03/09/2024	ND	2.22	111	2.00	1.02		
Toluene*	<0.050	0.050	03/09/2024	ND	2.39	119	2.00	4.59		
Ethylbenzene*	<0.050	0.050	03/09/2024	ND	2.51	126	2.00	5.19		
Total Xylenes*	<0.150	0.150	03/09/2024	ND	7.48	125	6.00	5.52		
Total BTEX	<0.300	0.300	03/09/2024	ND						

Surrogate: 4-Bromofluorobenzene (PID) 108 % 71.5-134

Chloride, SM4500Cl-B		mg/kg		Analyzed By: AC						
Analyte	Result	Reporting Limit	Analyzed	Method Blank	BS	% Recovery	True Value QC	RPD	Qualifier	
Chloride	32.0	16.0	03/11/2024	ND	432	108	400	3.64		

TPH 8015M		mg/kg		Analyzed By: MS						
Analyte	Result	Reporting Limit	Analyzed	Method Blank	BS	% Recovery	True Value QC	RPD	Qualifier	
GRO C6-C10*	<10.0	10.0	03/08/2024	ND	210	105	200	1.87		
DRO >C10-C28*	<10.0	10.0	03/08/2024	ND	222	111	200	4.34		
EXT DRO >C28-C36	<10.0	10.0	03/08/2024	ND						

Surrogate: 1-Chlorooctane 63.3 % 48.2-134

Surrogate: 1-Chlorooctadecane 69.0 % 49.1-148

Cardinal Laboratories

*=Accredited Analyte

PLEASE NOTE: Liability and Damages. Cardinal's liability and client's exclusive remedy for any claim arising, whether based in contract or tort, shall be limited to the amount paid by client for analyses. All claims, including those for negligence and any other cause whatsoever shall be deemed waived unless made in writing and received by Cardinal within thirty (30) days after completion of the applicable service. In no event shall Cardinal be liable for incidental or consequential damages, including, without limitation, business interruptions, loss of use, or loss of profits incurred by client, its subsidiaries, affiliates or successors arising out of or related to the performance of the services hereunder by Cardinal, regardless of whether such claim is based upon any of the above stated reasons or otherwise. Results relate only to the samples identified above. This report shall not be reproduced except in full with written approval of Cardinal Laboratories.

Celey D. Keene, Lab Director/Quality Manager



PHONE (575) 393-2326 ° 101 E. MARLAND ° HOBBS, NM 88240

Analytical Results For:

CARMONA RESOURCES
 MIKE CARMONA
 310 W WALL ST, SUITE 500
 MIDLAND TX, 79701
 Fax To:

Received: 03/08/2024
 Reported: 03/11/2024
 Project Name: CARNE ASADA STATE 501H 502H
 Project Number: 2246
 Project Location: PERMIAN RESOURCES-LEA CO, NM

Sampling Date: 03/08/2024
 Sampling Type: Soil
 Sampling Condition: Cool & Intact
 Sample Received By: Shalyn Rodriguez

Sample ID: CS- 244 (2.0') (H241200-14)

BTEx 8021B		mg/kg		Analyzed By: JH					
Analyte	Result	Reporting Limit	Analyzed	Method Blank	BS	% Recovery	True Value QC	RPD	Qualifier
Benzene*	<0.050	0.050	03/09/2024	ND	2.22	111	2.00	1.02	
Toluene*	<0.050	0.050	03/09/2024	ND	2.39	119	2.00	4.59	
Ethylbenzene*	<0.050	0.050	03/09/2024	ND	2.51	126	2.00	5.19	
Total Xylenes*	<0.150	0.150	03/09/2024	ND	7.48	125	6.00	5.52	
Total BTEX	<0.300	0.300	03/09/2024	ND					

Surrogate: 4-Bromofluorobenzene (PID) 110 % 71.5-134

Chloride, SM4500Cl-B		mg/kg		Analyzed By: AC					
Analyte	Result	Reporting Limit	Analyzed	Method Blank	BS	% Recovery	True Value QC	RPD	Qualifier
Chloride	144	16.0	03/11/2024	ND	432	108	400	3.64	

TPH 8015M		mg/kg		Analyzed By: MS					
Analyte	Result	Reporting Limit	Analyzed	Method Blank	BS	% Recovery	True Value QC	RPD	Qualifier
GRO C6-C10*	<10.0	10.0	03/11/2024	ND	210	105	200	1.87	
DRO >C10-C28*	<10.0	10.0	03/11/2024	ND	222	111	200	4.34	
EXT DRO >C28-C36	<10.0	10.0	03/11/2024	ND					

Surrogate: 1-Chlorooctane 94.8 % 48.2-134

Surrogate: 1-Chlorooctadecane 89.7 % 49.1-148

Cardinal Laboratories

*=Accredited Analyte

PLEASE NOTE: Liability and Damages. Cardinal's liability and client's exclusive remedy for any claim arising, whether based in contract or tort, shall be limited to the amount paid by client for analyses. All claims, including those for negligence and any other cause whatsoever shall be deemed waived unless made in writing and received by Cardinal within thirty (30) days after completion of the applicable service. In no event shall Cardinal be liable for incidental or consequential damages, including, without limitation, business interruptions, loss of use, or loss of profits incurred by client, its subsidiaries, affiliates or successors arising out of or related to the performance of the services hereunder by Cardinal, regardless of whether such claim is based upon any of the above stated reasons or otherwise. Results relate only to the samples identified above. This report shall not be reproduced except in full with written approval of Cardinal Laboratories.

Celey D. Keene, Lab Director/Quality Manager



PHONE (575) 393-2326 ° 101 E. MARLAND ° HOBBS, NM 88240

Analytical Results For:

CARMONA RESOURCES
 MIKE CARMONA
 310 W WALL ST, SUITE 500
 MIDLAND TX, 79701
 Fax To:

Received: 03/08/2024
 Reported: 03/11/2024
 Project Name: CARNE ASADA STATE 501H 502H
 Project Number: 2246
 Project Location: PERMIAN RESOURCES-LEA CO, NM

Sampling Date: 03/08/2024
 Sampling Type: Soil
 Sampling Condition: Cool & Intact
 Sample Received By: Shalyn Rodriguez

Sample ID: CS- 245 (2.0') (H241200-15)

BTEx 8021B		mg/kg		Analyzed By: JH					
Analyte	Result	Reporting Limit	Analyzed	Method Blank	BS	% Recovery	True Value QC	RPD	Qualifier
Benzene*	<0.050	0.050	03/09/2024	ND	2.22	111	2.00	1.02	
Toluene*	<0.050	0.050	03/09/2024	ND	2.39	119	2.00	4.59	
Ethylbenzene*	<0.050	0.050	03/09/2024	ND	2.51	126	2.00	5.19	
Total Xylenes*	<0.150	0.150	03/09/2024	ND	7.48	125	6.00	5.52	
Total BTEX	<0.300	0.300	03/09/2024	ND					

Surrogate: 4-Bromofluorobenzene (PID) 110 % 71.5-134

Chloride, SM4500Cl-B		mg/kg		Analyzed By: AC						
Analyte	Result	Reporting Limit	Analyzed	Method Blank	BS	% Recovery	True Value QC	RPD	Qualifier	
Chloride	80.0	16.0	03/11/2024	ND	432	108	400	3.64		

TPH 8015M		mg/kg		Analyzed By: MS					
Analyte	Result	Reporting Limit	Analyzed	Method Blank	BS	% Recovery	True Value QC	RPD	Qualifier
GRO C6-C10*	<10.0	10.0	03/09/2024	ND	210	105	200	1.87	
DRO >C10-C28*	<10.0	10.0	03/09/2024	ND	222	111	200	4.34	
EXT DRO >C28-C36	<10.0	10.0	03/09/2024	ND					

Surrogate: 1-Chlorooctane 59.4 % 48.2-134

Surrogate: 1-Chlorooctadecane 65.7 % 49.1-148

Cardinal Laboratories

*=Accredited Analyte

PLEASE NOTE: Liability and Damages. Cardinal's liability and client's exclusive remedy for any claim arising, whether based in contract or tort, shall be limited to the amount paid by client for analyses. All claims, including those for negligence and any other cause whatsoever shall be deemed waived unless made in writing and received by Cardinal within thirty (30) days after completion of the applicable service. In no event shall Cardinal be liable for incidental or consequential damages, including, without limitation, business interruptions, loss of use, or loss of profits incurred by client, its subsidiaries, affiliates or successors arising out of or related to the performance of the services hereunder by Cardinal, regardless of whether such claim is based upon any of the above stated reasons or otherwise. Results relate only to the samples identified above. This report shall not be reproduced except in full with written approval of Cardinal Laboratories.

Celey D. Keene, Lab Director/Quality Manager



PHONE (575) 393-2326 ° 101 E. MARLAND ° HOBBS, NM 88240

Analytical Results For:

CARMONA RESOURCES
 MIKE CARMONA
 310 W WALL ST, SUITE 500
 MIDLAND TX, 79701
 Fax To:

Received: 03/08/2024
 Reported: 03/11/2024
 Project Name: CARNE ASADA STATE 501H 502H
 Project Number: 2246
 Project Location: PERMIAN RESOURCES-LEA CO, NM

Sampling Date: 03/08/2024
 Sampling Type: Soil
 Sampling Condition: Cool & Intact
 Sample Received By: Shalyn Rodriguez

Sample ID: CS- 249 (2.5') (H241200-16)

BTEx 8021B		mg/kg		Analyzed By: JH						
Analyte	Result	Reporting Limit	Analyzed	Method Blank	BS	% Recovery	True Value QC	RPD	Qualifier	
Benzene*	<0.050	0.050	03/09/2024	ND	2.22	111	2.00	1.02		
Toluene*	<0.050	0.050	03/09/2024	ND	2.39	119	2.00	4.59		
Ethylbenzene*	<0.050	0.050	03/09/2024	ND	2.51	126	2.00	5.19		
Total Xylenes*	<0.150	0.150	03/09/2024	ND	7.48	125	6.00	5.52		
Total BTEX	<0.300	0.300	03/09/2024	ND						

Surrogate: 4-Bromofluorobenzene (PID) 102 % 71.5-134

Chloride, SM4500Cl-B		mg/kg		Analyzed By: AC						
Analyte	Result	Reporting Limit	Analyzed	Method Blank	BS	% Recovery	True Value QC	RPD	Qualifier	
Chloride	336	16.0	03/11/2024	ND	432	108	400	3.64		

TPH 8015M		mg/kg		Analyzed By: MS					
Analyte	Result	Reporting Limit	Analyzed	Method Blank	BS	% Recovery	True Value QC	RPD	Qualifier
GRO C6-C10*	<10.0	10.0	03/09/2024	ND	210	105	200	1.87	
DRO >C10-C28*	<10.0	10.0	03/09/2024	ND	222	111	200	4.34	
EXT DRO >C28-C36	<10.0	10.0	03/09/2024	ND					

Surrogate: 1-Chlorooctane 56.0 % 48.2-134

Surrogate: 1-Chlorooctadecane 61.3 % 49.1-148

Cardinal Laboratories

*=Accredited Analyte

PLEASE NOTE: Liability and Damages. Cardinal's liability and client's exclusive remedy for any claim arising, whether based in contract or tort, shall be limited to the amount paid by client for analyses. All claims, including those for negligence and any other cause whatsoever shall be deemed waived unless made in writing and received by Cardinal within thirty (30) days after completion of the applicable service. In no event shall Cardinal be liable for incidental or consequential damages, including, without limitation, business interruptions, loss of use, or loss of profits incurred by client, its subsidiaries, affiliates or successors arising out of or related to the performance of the services hereunder by Cardinal, regardless of whether such claim is based upon any of the above stated reasons or otherwise. Results relate only to the samples identified above. This report shall not be reproduced except in full with written approval of Cardinal Laboratories.

Celey D. Keene, Lab Director/Quality Manager



PHONE (575) 393-2326 ° 101 E. MARLAND ° HOBBS, NM 88240

Analytical Results For:

CARMONA RESOURCES
 MIKE CARMONA
 310 W WALL ST, SUITE 500
 MIDLAND TX, 79701
 Fax To:

Received: 03/08/2024
 Reported: 03/11/2024
 Project Name: CARNE ASADA STATE 501H 502H
 Project Number: 2246
 Project Location: PERMIAN RESOURCES-LEA CO, NM

Sampling Date: 03/08/2024
 Sampling Type: Soil
 Sampling Condition: Cool & Intact
 Sample Received By: Shalyn Rodriguez

Sample ID: CS- 250 (2.5') (H241200-17)

BTEx 8021B		mg/kg		Analyzed By: JH					
Analyte	Result	Reporting Limit	Analyzed	Method Blank	BS	% Recovery	True Value QC	RPD	Qualifier
Benzene*	<0.050	0.050	03/09/2024	ND	2.22	111	2.00	1.02	
Toluene*	<0.050	0.050	03/09/2024	ND	2.39	119	2.00	4.59	
Ethylbenzene*	<0.050	0.050	03/09/2024	ND	2.51	126	2.00	5.19	
Total Xylenes*	<0.150	0.150	03/09/2024	ND	7.48	125	6.00	5.52	
Total BTEX	<0.300	0.300	03/09/2024	ND					

Surrogate: 4-Bromofluorobenzene (PID) 115 % 71.5-134

Chloride, SM4500Cl-B		mg/kg		Analyzed By: AC						
Analyte	Result	Reporting Limit	Analyzed	Method Blank	BS	% Recovery	True Value QC	RPD	Qualifier	
Chloride	176	16.0	03/11/2024	ND	432	108	400	3.64		

TPH 8015M		mg/kg		Analyzed By: MS					
Analyte	Result	Reporting Limit	Analyzed	Method Blank	BS	% Recovery	True Value QC	RPD	Qualifier
GRO C6-C10*	<10.0	10.0	03/09/2024	ND	210	105	200	1.87	
DRO >C10-C28*	<10.0	10.0	03/09/2024	ND	222	111	200	4.34	
EXT DRO >C28-C36	<10.0	10.0	03/09/2024	ND					

Surrogate: 1-Chlorooctane 63.5 % 48.2-134

Surrogate: 1-Chlorooctadecane 70.5 % 49.1-148

Cardinal Laboratories

*=Accredited Analyte

PLEASE NOTE: Liability and Damages. Cardinal's liability and client's exclusive remedy for any claim arising, whether based in contract or tort, shall be limited to the amount paid by client for analyses. All claims, including those for negligence and any other cause whatsoever shall be deemed waived unless made in writing and received by Cardinal within thirty (30) days after completion of the applicable service. In no event shall Cardinal be liable for incidental or consequential damages, including, without limitation, business interruptions, loss of use, or loss of profits incurred by client, its subsidiaries, affiliates or successors arising out of or related to the performance of the services hereunder by Cardinal, regardless of whether such claim is based upon any of the above stated reasons or otherwise. Results relate only to the samples identified above. This report shall not be reproduced except in full with written approval of Cardinal Laboratories.

Celey D. Keene, Lab Director/Quality Manager



PHONE (575) 393-2326 ° 101 E. MARLAND ° HOBBS, NM 88240

Analytical Results For:

CARMONA RESOURCES
 MIKE CARMONA
 310 W WALL ST, SUITE 500
 MIDLAND TX, 79701
 Fax To:

Received: 03/08/2024
 Reported: 03/11/2024
 Project Name: CARNE ASADA STATE 501H 502H
 Project Number: 2246
 Project Location: PERMIAN RESOURCES-LEA CO, NM

Sampling Date: 03/08/2024
 Sampling Type: Soil
 Sampling Condition: Cool & Intact
 Sample Received By: Shalyn Rodriguez

Sample ID: CS- 251 (2.5') (H241200-18)

BTEx 8021B		mg/kg		Analyzed By: JH						
Analyte	Result	Reporting Limit	Analyzed	Method Blank	BS	% Recovery	True Value QC	RPD	Qualifier	
Benzene*	<0.050	0.050	03/09/2024	ND	2.22	111	2.00	1.02		
Toluene*	<0.050	0.050	03/09/2024	ND	2.39	119	2.00	4.59		
Ethylbenzene*	<0.050	0.050	03/09/2024	ND	2.51	126	2.00	5.19		
Total Xylenes*	<0.150	0.150	03/09/2024	ND	7.48	125	6.00	5.52		
Total BTEX	<0.300	0.300	03/09/2024	ND						

Surrogate: 4-Bromofluorobenzene (PID) 109 % 71.5-134

Chloride, SM4500Cl-B		mg/kg		Analyzed By: AC						
Analyte	Result	Reporting Limit	Analyzed	Method Blank	BS	% Recovery	True Value QC	RPD	Qualifier	
Chloride	864	16.0	03/11/2024	ND	432	108	400	3.64		

TPH 8015M		mg/kg		Analyzed By: MS					
Analyte	Result	Reporting Limit	Analyzed	Method Blank	BS	% Recovery	True Value QC	RPD	Qualifier
GRO C6-C10*	<10.0	10.0	03/09/2024	ND	210	105	200	1.87	
DRO >C10-C28*	<10.0	10.0	03/09/2024	ND	222	111	200	4.34	
EXT DRO >C28-C36	<10.0	10.0	03/09/2024	ND					

Surrogate: 1-Chlorooctane 59.2 % 48.2-134

Surrogate: 1-Chlorooctadecane 66.2 % 49.1-148

Cardinal Laboratories

*=Accredited Analyte

PLEASE NOTE: Liability and Damages. Cardinal's liability and client's exclusive remedy for any claim arising, whether based in contract or tort, shall be limited to the amount paid by client for analyses. All claims, including those for negligence and any other cause whatsoever shall be deemed waived unless made in writing and received by Cardinal within thirty (30) days after completion of the applicable service. In no event shall Cardinal be liable for incidental or consequential damages, including, without limitation, business interruptions, loss of use, or loss of profits incurred by client, its subsidiaries, affiliates or successors arising out of or related to the performance of the services hereunder by Cardinal, regardless of whether such claim is based upon any of the above stated reasons or otherwise. Results relate only to the samples identified above. This report shall not be reproduced except in full with written approval of Cardinal Laboratories.

Celey D. Keene, Lab Director/Quality Manager



PHONE (575) 393-2326 ° 101 E. MARLAND ° HOBBS, NM 88240

Analytical Results For:

CARMONA RESOURCES
 MIKE CARMONA
 310 W WALL ST, SUITE 500
 MIDLAND TX, 79701
 Fax To:

Received: 03/08/2024
 Reported: 03/11/2024
 Project Name: CARNE ASADA STATE 501H 502H
 Project Number: 2246
 Project Location: PERMIAN RESOURCES-LEA CO, NM

Sampling Date: 03/08/2024
 Sampling Type: Soil
 Sampling Condition: Cool & Intact
 Sample Received By: Shalyn Rodriguez

Sample ID: CS- 252 (2.5') (H241200-19)

BTEx 8021B		mg/kg		Analyzed By: JH						
Analyte	Result	Reporting Limit	Analyzed	Method Blank	BS	% Recovery	True Value QC	RPD	Qualifier	
Benzene*	<0.050	0.050	03/09/2024	ND	2.22	111	2.00	1.02		
Toluene*	<0.050	0.050	03/09/2024	ND	2.39	119	2.00	4.59		
Ethylbenzene*	<0.050	0.050	03/09/2024	ND	2.51	126	2.00	5.19		
Total Xylenes*	<0.150	0.150	03/09/2024	ND	7.48	125	6.00	5.52		
Total BTEX	<0.300	0.300	03/09/2024	ND						

Surrogate: 4-Bromofluorobenzene (PID) 105 % 71.5-134

Chloride, SM4500Cl-B		mg/kg		Analyzed By: AC						
Analyte	Result	Reporting Limit	Analyzed	Method Blank	BS	% Recovery	True Value QC	RPD	Qualifier	
Chloride	576	16.0	03/11/2024	ND	432	108	400	3.64		

TPH 8015M		mg/kg		Analyzed By: MS					
Analyte	Result	Reporting Limit	Analyzed	Method Blank	BS	% Recovery	True Value QC	RPD	Qualifier
GRO C6-C10*	<10.0	10.0	03/09/2024	ND	210	105	200	1.87	
DRO >C10-C28*	<10.0	10.0	03/09/2024	ND	222	111	200	4.34	
EXT DRO >C28-C36	<10.0	10.0	03/09/2024	ND					

Surrogate: 1-Chlorooctane 67.1 % 48.2-134

Surrogate: 1-Chlorooctadecane 75.6 % 49.1-148

Cardinal Laboratories

*=Accredited Analyte

PLEASE NOTE: Liability and Damages. Cardinal's liability and client's exclusive remedy for any claim arising, whether based in contract or tort, shall be limited to the amount paid by client for analyses. All claims, including those for negligence and any other cause whatsoever shall be deemed waived unless made in writing and received by Cardinal within thirty (30) days after completion of the applicable service. In no event shall Cardinal be liable for incidental or consequential damages, including, without limitation, business interruptions, loss of use, or loss of profits incurred by client, its subsidiaries, affiliates or successors arising out of or related to the performance of the services hereunder by Cardinal, regardless of whether such claim is based upon any of the above stated reasons or otherwise. Results relate only to the samples identified above. This report shall not be reproduced except in full with written approval of Cardinal Laboratories.

Celey D. Keene, Lab Director/Quality Manager



PHONE (575) 393-2326 ° 101 E. MARLAND ° HOBBS, NM 88240

Analytical Results For:

CARMONA RESOURCES
 MIKE CARMONA
 310 W WALL ST, SUITE 500
 MIDLAND TX, 79701
 Fax To:

Received: 03/08/2024
 Reported: 03/11/2024
 Project Name: CARNE ASADA STATE 501H 502H
 Project Number: 2246
 Project Location: PERMIAN RESOURCES-LEA CO, NM

Sampling Date: 03/08/2024
 Sampling Type: Soil
 Sampling Condition: Cool & Intact
 Sample Received By: Shalyn Rodriguez

Sample ID: CS- 253 (2.5') (H241200-20)

BTEx 8021B		mg/kg		Analyzed By: JH						
Analyte	Result	Reporting Limit	Analyzed	Method Blank	BS	% Recovery	True Value QC	RPD	Qualifier	
Benzene*	<0.050	0.050	03/09/2024	ND	2.22	111	2.00	1.02		
Toluene*	<0.050	0.050	03/09/2024	ND	2.39	119	2.00	4.59		
Ethylbenzene*	<0.050	0.050	03/09/2024	ND	2.51	126	2.00	5.19		
Total Xylenes*	<0.150	0.150	03/09/2024	ND	7.48	125	6.00	5.52		
Total BTEX	<0.300	0.300	03/09/2024	ND						

Surrogate: 4-Bromofluorobenzene (PID) 109 % 71.5-134

Chloride, SM4500Cl-B		mg/kg		Analyzed By: AC						
Analyte	Result	Reporting Limit	Analyzed	Method Blank	BS	% Recovery	True Value QC	RPD	Qualifier	
Chloride	240	16.0	03/11/2024	ND	432	108	400	3.64		

TPH 8015M		mg/kg		Analyzed By: MS					
Analyte	Result	Reporting Limit	Analyzed	Method Blank	BS	% Recovery	True Value QC	RPD	Qualifier
GRO C6-C10*	<10.0	10.0	03/09/2024	ND	210	105	200	1.87	
DRO >C10-C28*	<10.0	10.0	03/09/2024	ND	222	111	200	4.34	
EXT DRO >C28-C36	<10.0	10.0	03/09/2024	ND					

Surrogate: 1-Chlorooctane 63.6 % 48.2-134

Surrogate: 1-Chlorooctadecane 70.1 % 49.1-148

Cardinal Laboratories

*=Accredited Analyte

PLEASE NOTE: Liability and Damages. Cardinal's liability and client's exclusive remedy for any claim arising, whether based in contract or tort, shall be limited to the amount paid by client for analyses. All claims, including those for negligence and any other cause whatsoever shall be deemed waived unless made in writing and received by Cardinal within thirty (30) days after completion of the applicable service. In no event shall Cardinal be liable for incidental or consequential damages, including, without limitation, business interruptions, loss of use, or loss of profits incurred by client, its subsidiaries, affiliates or successors arising out of or related to the performance of the services hereunder by Cardinal, regardless of whether such claim is based upon any of the above stated reasons or otherwise. Results relate only to the samples identified above. This report shall not be reproduced except in full with written approval of Cardinal Laboratories.

Celey D. Keene, Lab Director/Quality Manager



PHONE (575) 393-2326 ° 101 E. MARLAND ° HOBBS, NM 88240

Analytical Results For:

CARMONA RESOURCES
 MIKE CARMONA
 310 W WALL ST, SUITE 500
 MIDLAND TX, 79701
 Fax To:

Received: 03/08/2024
 Reported: 03/11/2024
 Project Name: CARNE ASADA STATE 501H 502H
 Project Number: 2246
 Project Location: PERMIAN RESOURCES-LEA CO, NM

Sampling Date: 03/08/2024
 Sampling Type: Soil
 Sampling Condition: Cool & Intact
 Sample Received By: Shalyn Rodriguez

Sample ID: CS- 254 (2.5') (H241200-21)

BTEx 8021B		mg/kg		Analyzed By: JH						
Analyte	Result	Reporting Limit	Analyzed	Method Blank	BS	% Recovery	True Value QC	RPD	Qualifier	
Benzene*	<0.050	0.050	03/09/2024	ND	2.22	111	2.00	1.02		
Toluene*	<0.050	0.050	03/09/2024	ND	2.39	119	2.00	4.59		
Ethylbenzene*	<0.050	0.050	03/09/2024	ND	2.51	126	2.00	5.19		
Total Xylenes*	<0.150	0.150	03/09/2024	ND	7.48	125	6.00	5.52		
Total BTEX	<0.300	0.300	03/09/2024	ND						

Surrogate: 4-Bromofluorobenzene (PID) 112 % 71.5-134

Chloride, SM4500Cl-B		mg/kg		Analyzed By: AC						
Analyte	Result	Reporting Limit	Analyzed	Method Blank	BS	% Recovery	True Value QC	RPD	Qualifier	
Chloride	240	16.0	03/11/2024	ND	432	108	400	3.64		

TPH 8015M		mg/kg		Analyzed By: MS					
Analyte	Result	Reporting Limit	Analyzed	Method Blank	BS	% Recovery	True Value QC	RPD	Qualifier
GRO C6-C10*	<10.0	10.0	03/09/2024	ND	210	105	200	1.87	
DRO >C10-C28*	<10.0	10.0	03/09/2024	ND	222	111	200	4.34	
EXT DRO >C28-C36	<10.0	10.0	03/09/2024	ND					

Surrogate: 1-Chlorooctane 73.7 % 48.2-134

Surrogate: 1-Chlorooctadecane 82.0 % 49.1-148

Cardinal Laboratories

*=Accredited Analyte

PLEASE NOTE: Liability and Damages. Cardinal's liability and client's exclusive remedy for any claim arising, whether based in contract or tort, shall be limited to the amount paid by client for analyses. All claims, including those for negligence and any other cause whatsoever shall be deemed waived unless made in writing and received by Cardinal within thirty (30) days after completion of the applicable service. In no event shall Cardinal be liable for incidental or consequential damages, including, without limitation, business interruptions, loss of use, or loss of profits incurred by client, its subsidiaries, affiliates or successors arising out of or related to the performance of the services hereunder by Cardinal, regardless of whether such claim is based upon any of the above stated reasons or otherwise. Results relate only to the samples identified above. This report shall not be reproduced except in full with written approval of Cardinal Laboratories.

Celey D. Keene, Lab Director/Quality Manager



PHONE (575) 393-2326 ° 101 E. MARLAND ° HOBBS, NM 88240

Analytical Results For:

CARMONA RESOURCES
 MIKE CARMONA
 310 W WALL ST, SUITE 500
 MIDLAND TX, 79701
 Fax To:

Received: 03/08/2024
 Reported: 03/11/2024
 Project Name: CARNE ASADA STATE 501H 502H
 Project Number: 2246
 Project Location: PERMIAN RESOURCES-LEA CO, NM

Sampling Date: 03/08/2024
 Sampling Type: Soil
 Sampling Condition: Cool & Intact
 Sample Received By: Shalyn Rodriguez

Sample ID: CS- 223 (2.0') (H241200-22)

BTEx 8021B		mg/kg		Analyzed By: JH					
Analyte	Result	Reporting Limit	Analyzed	Method Blank	BS	% Recovery	True Value QC	RPD	Qualifier
Benzene*	<0.050	0.050	03/09/2024	ND	2.22	111	2.00	1.02	
Toluene*	<0.050	0.050	03/09/2024	ND	2.39	119	2.00	4.59	
Ethylbenzene*	<0.050	0.050	03/09/2024	ND	2.51	126	2.00	5.19	
Total Xylenes*	<0.150	0.150	03/09/2024	ND	7.48	125	6.00	5.52	
Total BTEX	<0.300	0.300	03/09/2024	ND					

Surrogate: 4-Bromofluorobenzene (PID) 110 % 71.5-134

Chloride, SM4500Cl-B		mg/kg		Analyzed By: AC					
Analyte	Result	Reporting Limit	Analyzed	Method Blank	BS	% Recovery	True Value QC	RPD	Qualifier
Chloride	96.0	16.0	03/11/2024	ND	432	108	400	3.64	

TPH 8015M		mg/kg		Analyzed By: MS					
Analyte	Result	Reporting Limit	Analyzed	Method Blank	BS	% Recovery	True Value QC	RPD	Qualifier
GRO C6-C10*	<10.0	10.0	03/11/2024	ND	210	105	200	1.87	
DRO >C10-C28*	<10.0	10.0	03/11/2024	ND	222	111	200	4.34	
EXT DRO >C28-C36	<10.0	10.0	03/11/2024	ND					

Surrogate: 1-Chlorooctane 74.1 % 48.2-134

Surrogate: 1-Chlorooctadecane 70.2 % 49.1-148

Cardinal Laboratories

*=Accredited Analyte

PLEASE NOTE: Liability and Damages. Cardinal's liability and client's exclusive remedy for any claim arising, whether based in contract or tort, shall be limited to the amount paid by client for analyses. All claims, including those for negligence and any other cause whatsoever shall be deemed waived unless made in writing and received by Cardinal within thirty (30) days after completion of the applicable service. In no event shall Cardinal be liable for incidental or consequential damages, including, without limitation, business interruptions, loss of use, or loss of profits incurred by client, its subsidiaries, affiliates or successors arising out of or related to the performance of the services hereunder by Cardinal, regardless of whether such claim is based upon any of the above stated reasons or otherwise. Results relate only to the samples identified above. This report shall not be reproduced except in full with written approval of Cardinal Laboratories.

Celey D. Keene, Lab Director/Quality Manager



PHONE (575) 393-2326 ° 101 E. MARLAND ° HOBBS, NM 88240

Analytical Results For:

CARMONA RESOURCES
 MIKE CARMONA
 310 W WALL ST, SUITE 500
 MIDLAND TX, 79701
 Fax To:

Received: 03/08/2024
 Reported: 03/11/2024
 Project Name: CARNE ASADA STATE 501H 502H
 Project Number: 2246
 Project Location: PERMIAN RESOURCES-LEA CO, NM

Sampling Date: 03/08/2024
 Sampling Type: Soil
 Sampling Condition: Cool & Intact
 Sample Received By: Shalyn Rodriguez

Sample ID: SW - 25 (2.0') (H241200-23)

BTEx 8021B		mg/kg		Analyzed By: JH					
Analyte	Result	Reporting Limit	Analyzed	Method Blank	BS	% Recovery	True Value QC	RPD	Qualifier
Benzene*	<0.050	0.050	03/09/2024	ND	2.22	111	2.00	1.02	
Toluene*	<0.050	0.050	03/09/2024	ND	2.39	119	2.00	4.59	
Ethylbenzene*	<0.050	0.050	03/09/2024	ND	2.51	126	2.00	5.19	
Total Xylenes*	<0.150	0.150	03/09/2024	ND	7.48	125	6.00	5.52	
Total BTEX	<0.300	0.300	03/09/2024	ND					

Surrogate: 4-Bromofluorobenzene (PID) 117 % 71.5-134

Chloride, SM4500Cl-B		mg/kg		Analyzed By: AC						
Analyte	Result	Reporting Limit	Analyzed	Method Blank	BS	% Recovery	True Value QC	RPD	Qualifier	
Chloride	32.0	16.0	03/11/2024	ND	432	108	400	3.64		

TPH 8015M		mg/kg		Analyzed By: MS					
Analyte	Result	Reporting Limit	Analyzed	Method Blank	BS	% Recovery	True Value QC	RPD	Qualifier
GRO C6-C10*	<10.0	10.0	03/09/2024	ND	210	105	200	1.87	
DRO >C10-C28*	<10.0	10.0	03/09/2024	ND	222	111	200	4.34	
EXT DRO >C28-C36	<10.0	10.0	03/09/2024	ND					

Surrogate: 1-Chlorooctane 90.4 % 48.2-134

Surrogate: 1-Chlorooctadecane 103 % 49.1-148

Cardinal Laboratories

*=Accredited Analyte

PLEASE NOTE: Liability and Damages. Cardinal's liability and client's exclusive remedy for any claim arising, whether based in contract or tort, shall be limited to the amount paid by client for analyses. All claims, including those for negligence and any other cause whatsoever shall be deemed waived unless made in writing and received by Cardinal within thirty (30) days after completion of the applicable service. In no event shall Cardinal be liable for incidental or consequential damages, including, without limitation, business interruptions, loss of use, or loss of profits incurred by client, its subsidiaries, affiliates or successors arising out of or related to the performance of the services hereunder by Cardinal, regardless of whether such claim is based upon any of the above stated reasons or otherwise. Results relate only to the samples identified above. This report shall not be reproduced except in full with written approval of Cardinal Laboratories.

Celey D. Keene, Lab Director/Quality Manager



PHONE (575) 393-2326 ° 101 E. MARLAND ° HOBBS, NM 88240

Notes and Definitions

- QM-07 The spike recovery was outside acceptance limits for the MS and/or MSD. The batch was accepted based on acceptable LCS recovery.
- BS-3 Blank spike recovery outside of lab established statistical limits, but still within method limits. Data is not adversely affected.
- ND Analyte NOT DETECTED at or above the reporting limit
- RPD Relative Percent Difference
- ** Samples not received at proper temperature of 6°C or below.
- *** Insufficient time to reach temperature.
- Chloride by SM4500Cl-B does not require samples be received at or below 6°C
Samples reported on an as received basis (wet) unless otherwise noted on report

Cardinal Laboratories

*=Accredited Analyte

PLEASE NOTE: Liability and Damages. Cardinal's liability and client's exclusive remedy for any claim arising, whether based in contract or tort, shall be limited to the amount paid by client for analyses. All claims, including those for negligence and any other cause whatsoever shall be deemed waived unless made in writing and received by Cardinal within thirty (30) days after completion of the applicable service. In no event shall Cardinal be liable for incidental or consequential damages, including, without limitation, business interruptions, loss of use, or loss of profits incurred by client, its subsidiaries, affiliates or successors arising out of or related to the performance of the services hereunder by Cardinal, regardless of whether such claim is based upon any of the above stated reasons or otherwise. Results relate only to the samples identified above. This report shall not be reproduced except in full with written approval of Cardinal Laboratories.

A handwritten signature in black ink, appearing to read "C. D. Keene".

Celey D. Keene, Lab Director/Quality Manager

Chain of Custody

Work Order No:

Hz4120C

Page 1 of 3

Project Manager: Mike Carmona						Bill to: (if different)						Montgomery Floyd						Page <u> 1 </u> of <u> 3 </u>							
Company Name: Carmona Resources						Company Name:						montgomery.floyd@permianres.com						Work Order Comments Program: UST/PST <input type="checkbox"/> PRP <input type="checkbox"/> rownfields <input type="checkbox"/> RC <input checked="" type="checkbox"/> perfund State of Project: Reporting: Level II <input type="checkbox"/> Level III <input type="checkbox"/> ST/UST <input type="checkbox"/> RRP <input type="checkbox"/> Level IV <input type="checkbox"/> Deliverables: EDD <input type="checkbox"/> ADaPT <input type="checkbox"/> Other:							
Address: 310 W Wall St Ste 500						Address:						300 N Marienfeld St Ste 1000													
City, State ZIP: Midland, TX 79701						City, State ZIP:						Midland, TX 79701													
Phone: 432-813-1992												Phone: 432-425-8321													

Project Name:				Turn Around				ANALYSIS REQUEST																Preservative Codes							
Carne Asada State 501H 502H				<input type="checkbox"/> Routine <input checked="" type="checkbox"/> Rush				Pres. Code																		None: NO DI Water: H ₂ O					
Project Number: 2246				Due Date: 24 HR				Parameters		BTEX 8021B TPH 8015M (GRO + DRO + MRO) Chloride 4500																Cool: Cool MeOH: Me					
Project Location: Lea County, New Mexico																										HCL: HC HNO ₃ : HN					
Sampler's Name: MM																										H ₂ S0 ₄ : H ₂ NaOH: Na					
PO #:																										H ₃ PO ₄ : HP					
SAMPLE RECEIPT				Temp Blank: Yes <input checked="" type="radio"/> No <input checked="" type="radio"/>				Wet Ice: Yes <input checked="" type="radio"/> No <input checked="" type="radio"/>				HOLD																NaHSO ₄ : NABIS			
Received Intact: Yes <input checked="" type="radio"/> No <input checked="" type="radio"/>				Thermometer ID: 140																								Na ₂ S ₂ O ₃ : NaSO ₃			
Cooler Custody Seals: Yes <input checked="" type="radio"/> No <input checked="" type="radio"/> N/A				Correction Factor: -																								Zn Acetate+NaOH: Zn			
Sample Custody Seals: Yes <input checked="" type="radio"/> No <input checked="" type="radio"/> N/A				Temperature Reading: -57.2																								NaOH+Ascorbic Acid: SAPC			
Total Containers:				Corrected Temperature: -																											

Sample Identification	Date	Time	Soil	Water	Grab/Comp	# of Cont																	Sample Comments			
CS-38 (2.5')	3/8/2024		X		C	1	X	X	X																	1
CS-39 (2.5')	3/8/2024		X		C	1	X	X	X																	2
CS-40 (2.5')	3/8/2024		X		C	1	X	X	X																	3
CS-56 (2.5')	3/8/2024		X		C	1	X	X	X																	4
CS-57 (2.5')	3/8/2024		X		C	1	X	X	X																	5
CS-113 (2.0')	3/8/2024		X		C	1	X	X	X																	6
CS-114 (2.0')	3/8/2024		X		C	1	X	X	X																	7
CS-115 (2.0')	3/8/2024		X		C	1	X	X	X																	8
CS-206 (2.0')	3/8/2024		X		C	1	X	X	X																	9
CS-209 (2.0')	3/8/2024		X		C	1	X	X	X																	10

Comments: Email to Mike Carmona / mcarmona@carmonaresources.com and Conner Moehring / Cmoehring@carmonaresources.com

Relinquished by: (Signature)		Date/Time 3-8-24 1505		Received by: (Signature)		Date/Time	
------------------------------	--	--------------------------	--	--------------------------	--	-----------	--

Chain of Custody

Work Order No: H241200



Page 2 of 3

Project Manager:	Mike Carmona	Bill to: (if different)	Montgomery Floyd
Company Name:	Carmona Resources	Company Name:	montgomery.floyd@permianres.com
Address:	310 W Wall St Ste 500	Address:	300 N Marienfeld St Ste 1000
City, State ZIP:	Midland, TX 79701	City, State ZIP:	Midland, TX 79701
Phone:	432-813-1992	Phone:	432-425-8321

Work Order Comments	
Program:	UST/PST <input type="checkbox"/> PRP <input type="checkbox"/> Brownfields <input type="checkbox"/> RC <input type="checkbox"/> <input type="checkbox"/> perfund <input type="checkbox"/>
State of Project:	
Reporting:	Level II <input type="checkbox"/> Level III <input type="checkbox"/> ST/UST <input type="checkbox"/> RRP <input type="checkbox"/> Level IV <input type="checkbox"/>
Deliverables:	EDD <input type="checkbox"/> ADaPT <input type="checkbox"/> Other: <input type="checkbox"/>

Project Name:		Carne Asada State 501H 502H		Turn Around		Pres. Code		ANALYSIS REQUEST												Preservative Codes							
Project Number:		2246		<input type="checkbox"/> Routine <input checked="" type="checkbox"/> Rush																None: NO DI Water: H ₂ O							
Project Location:		Lea County, New Mexico		Due Date:		24 HR														Cool: Cool MeOH: Me							
Sampler's Name:		MM																		HCL: HC HNO ₃ : HN							
PO #:																				H ₂ SO ₄ : H ₂ NaOH: Na							
SAMPLE RECEIPT		Temp Blank:		Yes <input checked="" type="checkbox"/> No <input type="checkbox"/>		Wet Ice:		Yes <input checked="" type="checkbox"/> No <input type="checkbox"/>		Parameters														H ₃ PO ₄ : HP			
Received Intact:		Yes <input checked="" type="checkbox"/> No <input type="checkbox"/>		Thermometer ID:		140				BTEX 8021B														NaHSO ₄ : NABIS			
Cooler Custody Seals:		Yes <input checked="" type="checkbox"/> No <input type="checkbox"/> N/A		Correction Factor:						TPH 8015M (GRO + DRO + MRO)														Na ₂ S ₂ O ₃ : NaSO ₃			
Sample Custody Seals:		Yes <input checked="" type="checkbox"/> No <input type="checkbox"/> N/A		Temperature Reading:		-1.7c				Chloride 4500														Zn Acetate+NaOH: Zn			
Total Containers:				Corrected Temperature:																				NaOH+Ascorbic Acid: SAPC			
Sample Identification		Date		Time		Soil		Water		Grab/Comp		# of Cont														Sample Comments	
CS-210 (2.0')		3/8/2024				X				C		1		X X X												11	
CS-211 (2.0')		3/8/2024				X				C		1		X X X												12	
CS-243 (2.0')		3/8/2024				X				C		1		X X X												13	
CS-244 (2.0')		3/8/2024				X				C		1		X X X												14	
CS-245 (2.0')		3/8/2024				X				C		1		X X X												15	
CS-249 (2.5')		3/8/2024				X				C		1		X X X												16	
CS-250 (2.5')		3/8/2024				X				C		1		X X X												17	
CS-251 (2.5')		3/8/2024				X				C		1		X X X												18	
CS-252 (2.5')		3/8/2024				X				C		1		X X X												19	
CS-253 (2.5')		3/8/2024				X				C		1		X X X												20	

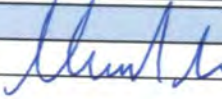
Comments: Email to Mike Carmona / Mcarmona@carmonaresources.com and Conner Moehring / Cmoehring@carmonaresources.com

Relinquished by: (Signature)		Date/Time		Received by: (Signature)		Date/Time	
		3-8-24 1505					

Chain of Custody

Work Order No: #241200

Page 3 of 3

Project Manager:	Mike Carmona	Bill to: (if different)	Montgomery Floyd
Company Name:	Carmona Resources	Company Name:	montgomery.floyd@permianres.com
Address:	310 W Wall St Ste 500	Address:	300 N Marienfeld St Ste 1000
City, State ZIP:	Midland, TX 79701	City, State ZIP:	Midland, TX 79701
Phone:	432-813-1992	Phone:	432-425-8321

Work Order Comments	
Program: UST/PST <input type="checkbox"/> PRP <input type="checkbox"/> rownfields <input type="checkbox"/> RC <input type="checkbox"/> perfund <input type="checkbox"/>	
State of Project:	
Reporting: Level II <input type="checkbox"/> Level III <input type="checkbox"/> ST/UST <input type="checkbox"/> RRP <input type="checkbox"/> Level IV <input type="checkbox"/>	
Deliverables: EDD <input type="checkbox"/> ADaPT <input type="checkbox"/> Other:	

Project Name:	Carne Asada State 501H 502H	
Project Number:	2246	
Project Location:	Lea County, New Mexico	
Sampler's Name:	MM	
PO #:		
SAMPLE RECEIPT		
Temp Blank:	Yes <input checked="" type="checkbox"/> No <input type="checkbox"/>	Wet Ice: Yes <input checked="" type="checkbox"/> No <input type="checkbox"/>
Received Intact:	Yes <input checked="" type="checkbox"/> No <input type="checkbox"/>	Thermometer ID: 140
Cooler Custody Seals:	Yes <input checked="" type="checkbox"/> No <input type="checkbox"/> N/A	Correction Factor:
Sample Custody Seals:	Yes <input checked="" type="checkbox"/> No <input type="checkbox"/> N/A	Temperature Reading: -1.72
Total Containers:	Corrected Temperature:	

ANALYSIS REQUEST															Preservative Codes		
Pres. Code																	
Parameters	BTEX 8021B	TPH 8015M (GRO + DRO + MRO)	Chloride 4500														
# of Cont																	
1	X	X	X														
1	X	X	X														
1	X	X	X														

Comments: Email to Mike Carmona / Mcarmona@carmonaresources.com and Conner Moehring / Cmoehring@carmonaresources.com

Relinquished by: (Signature)	Date/Time	Received by: (Signature)	Date/Time
	3/8/24 1505		



PHONE (575) 393-2326 ° 101 E. MARLAND ° HOBBS, NM 88240

March 27, 2024

MIKE CARMONA

CARMONA RESOURCES

310 W WALL ST, SUITE 500

MIDLAND, TX 79701

RE: CARNE ASADA STATE 501H 502H

Enclosed are the results of analyses for samples received by the laboratory on 03/22/24 9:07.

Cardinal Laboratories is accredited through Texas NELAP under certificate number T104704398-23-16. Accreditation applies to drinking water, non-potable water and solid and chemical materials. All accredited analytes are denoted by an asterisk (*). For a complete list of accredited analytes and matrices visit the TCEQ website at www.tceq.texas.gov/field/qa/lab_accred_certif.html.

Cardinal Laboratories is accredited through the State of Colorado Department of Public Health and Environment for:

Method EPA 552.2	Haloacetic Acids (HAA-5)
Method EPA 524.2	Total Trihalomethanes (TTHM)
Method EPA 524.4	Regulated VOCs (V1, V2, V3)

Accreditation applies to public drinking water matrices.

This report meets NELAP requirements and is made up of a cover page, analytical results, and a copy of the original chain-of-custody. If you have any questions concerning this report, please feel free to contact me.

Sincerely,

A handwritten signature in black ink that reads "Celey D. Keene". The signature is written in a cursive style with a large, stylized 'C' and 'K'.

Celey D. Keene

Lab Director/Quality Manager



PHONE (575) 393-2326 ° 101 E. MARLAND ° HOBBS, NM 88240

Analytical Results For:

CARMONA RESOURCES
 MIKE CARMONA
 310 W WALL ST, SUITE 500
 MIDLAND TX, 79701
 Fax To:

Received: 03/22/2024
 Reported: 03/27/2024
 Project Name: CARNE ASADA STATE 501H 502H
 Project Number: 2246
 Project Location: PERMIAN RESOURCES-LEA CO, NM

Sampling Date: 03/22/2024
 Sampling Type: Soil
 Sampling Condition: Cool & Intact
 Sample Received By: Tamara Oldaker

Sample ID: CS- 251 (3') (H241503-01)

BTEx 8021B		mg/kg		Analyzed By: JH					
Analyte	Result	Reporting Limit	Analyzed	Method Blank	BS	% Recovery	True Value QC	RPD	Qualifier
Benzene*	<0.050	0.050	03/26/2024	ND	2.23	112	2.00	2.02	
Toluene*	<0.050	0.050	03/26/2024	ND	2.18	109	2.00	1.89	
Ethylbenzene*	<0.050	0.050	03/26/2024	ND	2.12	106	2.00	2.10	
Total Xylenes*	<0.150	0.150	03/26/2024	ND	6.16	103	6.00	2.07	
Total BTEX	<0.300	0.300	03/26/2024	ND					

Surrogate: 4-Bromofluorobenzene (PID) 92.8 % 71.5-134

Chloride, SM4500Cl-B		mg/kg		Analyzed By: CT						
Analyte	Result	Reporting Limit	Analyzed	Method Blank	BS	% Recovery	True Value QC	RPD	Qualifier	
Chloride	64.0	16.0	03/25/2024	ND	464	116	400	3.51		

TPH 8015M		mg/kg		Analyzed By: MS					
Analyte	Result	Reporting Limit	Analyzed	Method Blank	BS	% Recovery	True Value QC	RPD	Qualifier
GRO C6-C10*	<10.0	10.0	03/25/2024	ND	202	101	200	2.65	
DRO >C10-C28*	<10.0	10.0	03/25/2024	ND	194	96.9	200	0.0155	
EXT DRO >C28-C36	<10.0	10.0	03/25/2024	ND					

Surrogate: 1-Chlorooctane 94.9 % 48.2-134

Surrogate: 1-Chlorooctadecane 83.5 % 49.1-148

Cardinal Laboratories

*=Accredited Analyte

PLEASE NOTE: Liability and Damages. Cardinal's liability and client's exclusive remedy for any claim arising, whether based in contract or tort, shall be limited to the amount paid by client for analyses. All claims, including those for negligence and any other cause whatsoever shall be deemed waived unless made in writing and received by Cardinal within thirty (30) days after completion of the applicable service. In no event shall Cardinal be liable for incidental or consequential damages, including, without limitation, business interruptions, loss of use, or loss of profits incurred by client, its subsidiaries, affiliates or successors arising out of or related to the performance of the services hereunder by Cardinal, regardless of whether such claim is based upon any of the above stated reasons or otherwise. Results relate only to the samples identified above. This report shall not be reproduced except in full with written approval of Cardinal Laboratories.

Celey D. Keene, Lab Director/Quality Manager



PHONE (575) 393-2326 ° 101 E. MARLAND ° HOBBS, NM 88240

Notes and Definitions

S-04	The surrogate recovery for this sample is outside of established control limits due to a sample matrix effect.
ND	Analyte NOT DETECTED at or above the reporting limit
RPD	Relative Percent Difference
**	Samples not received at proper temperature of 6°C or below.
***	Insufficient time to reach temperature.
-	Chloride by SM4500Cl-B does not require samples be received at or below 6°C Samples reported on an as received basis (wet) unless otherwise noted on report

Cardinal Laboratories

*=Accredited Analyte

PLEASE NOTE: Liability and Damages. Cardinal's liability and client's exclusive remedy for any claim arising, whether based in contract or tort, shall be limited to the amount paid by client for analyses. All claims, including those for negligence and any other cause whatsoever shall be deemed waived unless made in writing and received by Cardinal within thirty (30) days after completion of the applicable service. In no event shall Cardinal be liable for incidental or consequential damages, including, without limitation, business interruptions, loss of use, or loss of profits incurred by client, its subsidiaries, affiliates or successors arising out of or related to the performance of the services hereunder by Cardinal, regardless of whether such claim is based upon any of the above stated reasons or otherwise. Results relate only to the samples identified above. This report shall not be reproduced except in full with written approval of Cardinal Laboratories.

A handwritten signature in black ink, appearing to read "Celey D. Keene".

Celey D. Keene, Lab Director/Quality Manager

Chain of Custody

Work Order No: H24150

Page 1 of 1



Page 4 of 4

Project Manager:	Mike Carmona	Bill to: (if different)	Montgomery Floyd
Company Name:	Carmona Resources	Company Name:	montgomery.floyd@permianres.com
Address:	310 W Wall St Ste 500	Address:	300 N Marienfeld St Ste 1000
City, State ZIP:	Midland, TX 79701	City, State ZIP:	Midland, TX 79701
Phone:	432-813-1992	Phone:	432-425-8321

Work Order Comments			
Program:	UST/PST <input type="checkbox"/> PRP <input type="checkbox"/> Brownfields <input type="checkbox"/> RC <input type="checkbox"/> Superfund <input type="checkbox"/>		
State of Project:			
Reporting:	Level II <input type="checkbox"/> Level III <input type="checkbox"/> ST/UST <input type="checkbox"/> RRP <input type="checkbox"/> Level IV <input type="checkbox"/>		
Deliverables:	EDD <input type="checkbox"/> ADaPT <input type="checkbox"/> Other:		

[illegible]

Comments: Email to Mike Carmona / Mcarmona@carmonaresources.com and Conner Moehring / Cmoehring@carmonaresources.com

Relinquished by: (Signature)	Date/Time	Received by: (Signature)	Date/Time
	3-22-24 0907		

Sante Fe Main Office
Phone: (505) 476-3441

General Information
Phone: (505) 629-6116

Online Phone Directory
<https://www.emnrd.nm.gov/ocd/contact-us>

State of New Mexico
Energy, Minerals and Natural Resources
Oil Conservation Division
1220 S. St Francis Dr.
Santa Fe, NM 87505

QUESTIONS

Action 413020

QUESTIONS

Operator: Permian Resources Operating, LLC 300 N. Marienfeld St Ste 1000 Midland, TX 79701	OGRID: 372165
	Action Number: 413020
	Action Type: [C-141] Reclamation Report C-141 (C-141-v-Reclamation)

QUESTIONS

Prerequisites	
Incident ID (n#)	nAPP2222056421
Incident Name	NAPP2222056421 MARGARITA 12/CARNE ASADA SC 501H/502H @ 30-025-46021
Incident Type	Produced Water Release
Incident Status	Reclamation Report Received
Incident Well	[30-025-46021] CARNE ASADA STATE COM #501H

Location of Release Source

Please answer all the questions in this group.

Site Name	MARGARITA 12/CARNE ASADA SC 501H/502H
Date Release Discovered	08/07/2022
Surface Owner	State

Incident Details

Please answer all the questions in this group.

Incident Type	Produced Water Release
Did this release result in a fire or is the result of a fire	No
Did this release result in any injuries	No
Has this release reached or does it have a reasonable probability of reaching a watercourse	No
Has this release endangered or does it have a reasonable probability of endangering public health	No
Has this release substantially damaged or will it substantially damage property or the environment	No
Is this release of a volume that is or may with reasonable probability be detrimental to fresh water	No

Nature and Volume of Release

Material(s) released, please answer all that apply below. Any calculations or specific justifications for the volumes provided should be attached to the follow-up C-141 submission.

Crude Oil Released (bbls) Details	Not answered.
Produced Water Released (bbls) Details	Cause: Other Flow Line - Production Produced Water Released: 41 BBL Recovered: 31 BBL Lost: 10 BBL.
Is the concentration of chloride in the produced water >10,000 mg/l	Yes
Condensate Released (bbls) Details	Not answered.
Natural Gas Vented (Mcf) Details	Not answered.
Natural Gas Flared (Mcf) Details	Not answered.
Other Released Details	Not answered.
Are there additional details for the questions above (i.e. any answer containing Other, Specify, Unknown, and/or Fire, or any negative lost amounts)	A closed valve on the frac manifold associated with Margarita frac activities caused high line pressure resulting in the rupture of the lay flat line.

Sante Fe Main Office
Phone: (505) 476-3441

General Information
Phone: (505) 629-6116

Online Phone Directory
<https://www.emnrd.nm.gov/ocd/contact-us>

State of New Mexico
Energy, Minerals and Natural Resources
Oil Conservation Division
1220 S. St Francis Dr.
Santa Fe, NM 87505

QUESTIONS, Page 2

Action 413020

QUESTIONS (continued)

Operator: Permian Resources Operating, LLC 300 N. Marienfeld St Ste 1000 Midland, TX 79701	OGRID: 372165
	Action Number: 413020
	Action Type: [C-141] Reclamation Report C-141 (C-141-v-Reclamation)

QUESTIONS

Nature and Volume of Release (continued)	
Is this a gas only submission (i.e. only significant Mcf values reported)	No, according to supplied volumes this does not appear to be a "gas only" report.
Was this a major release as defined by Subsection A of 19.15.29.7 NMAC	Yes
Reasons why this would be considered a submission for a notification of a major release	From paragraph A. "Major release" determine using: (1) an unauthorized release of a volume, excluding gases, of 25 barrels or more.
With the implementation of the 19.15.27 NMAC (05/25/2021), venting and/or flaring of natural gas (i.e. gas only) are to be submitted on the C-129 form.	

Initial Response

The responsible party must undertake the following actions immediately unless they could create a safety hazard that would result in injury.

The source of the release has been stopped	True
The impacted area has been secured to protect human health and the environment	True
Released materials have been contained via the use of berms or dikes, absorbent pads, or other containment devices	True
All free liquids and recoverable materials have been removed and managed appropriately	True
If all the actions described above have not been undertaken, explain why	Not answered.

Per Paragraph (4) of Subsection B of 19.15.29.8 NMAC the responsible party may commence remediation immediately after discovery of a release. If remediation has begun, please prepare and attach a narrative of actions to date in the follow-up C-141 submission. If remedial efforts have been successfully completed or if the release occurred within a lined containment area (see Subparagraph (a) of Paragraph (5) of Subsection A of 19.15.29.11 NMAC), please prepare and attach all information needed for closure evaluation in the follow-up C-141 submission.

I hereby certify that the information given above is true and complete to the best of my knowledge and understand that pursuant to OCD rules and regulations all operators are required to report and/or file certain release notifications and perform corrective actions for releases which may endanger public health or the environment. The acceptance of a C-141 report by the OCD does not relieve the operator of liability should their operations have failed to adequately investigate and remediate contamination that pose a threat to groundwater, surface water, human health or the environment. In addition, OCD acceptance of a C-141 report does not relieve the operator of responsibility for compliance with any other federal, state, or local laws and/or regulations.

I hereby agree and sign off to the above statement	Name: Matthew Taylor Title: Environmental Coordinator Email: matthew.taylor@permianres.com Date: 12/20/2024
--	--

Sante Fe Main Office
Phone: (505) 476-3441

General Information
Phone: (505) 629-6116

Online Phone Directory
<https://www.emnrd.nm.gov/ocd/contact-us>

State of New Mexico
Energy, Minerals and Natural Resources
Oil Conservation Division
1220 S. St Francis Dr.
Santa Fe, NM 87505

QUESTIONS, Page 3

Action 413020

QUESTIONS (continued)

Operator: Permian Resources Operating, LLC 300 N. Marienfeld St Ste 1000 Midland, TX 79701	OGRID: 372165
	Action Number: 413020
	Action Type: [C-141] Reclamation Report C-141 (C-141-v-Reclamation)

QUESTIONS**Site Characterization**

Please answer all the questions in this group (only required when seeking remediation plan approval and beyond). This information must be provided to the appropriate district office no later than 90 days after the release discovery date.

What is the shallowest depth to groundwater beneath the area affected by the release in feet below ground surface (ft bgs)	Between 51 and 75 (ft.)
What method was used to determine the depth to ground water	NM OSE iWaters Database Search
Did this release impact groundwater or surface water	No
What is the minimum distance, between the closest lateral extents of the release and the following surface areas:	
A continuously flowing watercourse or any other significant watercourse	Greater than 5 (mi.)
Any lakebed, sinkhole, or playa lake (measured from the ordinary high-water mark)	Between 1 and 5 (mi.)
An occupied permanent residence, school, hospital, institution, or church	Between 1 and 5 (mi.)
A spring or a private domestic fresh water well used by less than five households for domestic or stock watering purposes	Between 1 and 5 (mi.)
Any other fresh water well or spring	Between ½ and 1 (mi.)
Incorporated municipal boundaries or a defined municipal fresh water well field	Greater than 5 (mi.)
A wetland	Greater than 5 (mi.)
A subsurface mine	Greater than 5 (mi.)
An (non-karst) unstable area	Greater than 5 (mi.)
Categorize the risk of this well / site being in a karst geology	Low
A 100-year floodplain	Greater than 5 (mi.)
Did the release impact areas not on an exploration, development, production, or storage site	Yes

Remediation Plan

Please answer all the questions that apply or are indicated. This information must be provided to the appropriate district office no later than 90 days after the release discovery date.

Requesting a remediation plan approval with this submission	Yes
<i>Attach a comprehensive report demonstrating the lateral and vertical extents of soil contamination associated with the release have been determined, pursuant to 19.15.29.11 NMAC and 19.15.29.13 NMAC.</i>	
Have the lateral and vertical extents of contamination been fully delineated	Yes
Was this release entirely contained within a lined containment area	No

Soil Contamination Sampling: (Provide the highest observable value for each, in milligrams per kilograms.)

Chloride (EPA 300.0 or SM4500 Cl B)	4680
TPH (GRO+DRO+MRO) (EPA SW-846 Method 8015M)	30
GRO+DRO (EPA SW-846 Method 8015M)	30
BTEX (EPA SW-846 Method 8021B or 8260B)	0.1
Benzene (EPA SW-846 Method 8021B or 8260B)	0.1

Per Subsection B of 19.15.29.11 NMAC unless the site characterization report includes completed efforts at remediation, the report must include a proposed remediation plan in accordance with 19.15.29.12 NMAC, which includes the anticipated timelines for beginning and completing the remediation.

On what estimated date will the remediation commence	02/12/2024
On what date will (or did) the final sampling or liner inspection occur	03/22/2024
On what date will (or was) the remediation complete(d)	05/09/2024
What is the estimated surface area (in square feet) that will be reclaimed	40877
What is the estimated volume (in cubic yards) that will be reclaimed	1664
What is the estimated surface area (in square feet) that will be remediated	40877
What is the estimated volume (in cubic yards) that will be remediated	1664

These estimated dates and measurements are recognized to be the best guess or calculation at the time of submission and may (be) change(d) over time as more remediation efforts are completed.

The OCD recognizes that proposed remediation measures may have to be minimally adjusted in accordance with the physical realities encountered during remediation. If the responsible party has any need to significantly deviate from the remediation plan proposed, then it should consult with the division to determine if another remediation plan submission is required.

Sante Fe Main Office
Phone: (505) 476-3441

General Information
Phone: (505) 629-6116

Online Phone Directory
<https://www.emnrd.nm.gov/ocd/contact-us>

State of New Mexico
Energy, Minerals and Natural Resources
Oil Conservation Division
1220 S. St Francis Dr.
Santa Fe, NM 87505

QUESTIONS, Page 4

Action 413020

QUESTIONS (continued)

Operator: Permian Resources Operating, LLC 300 N. Marienfeld St Ste 1000 Midland, TX 79701	OGRID: 372165
	Action Number: 413020
	Action Type: [C-141] Reclamation Report C-141 (C-141-v-Reclamation)

QUESTIONS

Remediation Plan (continued)	
<i>Please answer all the questions that apply or are indicated. This information must be provided to the appropriate district office no later than 90 days after the release discovery date.</i>	
This remediation will (or is expected to) utilize the following processes to remediate / reduce contaminants:	
<i>(Select all answers below that apply.)</i>	
(Ex Situ) Excavation and off-site disposal (i.e. dig and haul, hydrovac, etc.)	Yes
Which OCD approved facility will be used for off-site disposal	LEA LAND LANDFILL [fEEM0112342028]
OR which OCD approved well (API) will be used for off-site disposal	Not answered.
OR is the off-site disposal site, to be used, out-of-state	Not answered.
OR is the off-site disposal site, to be used, an NMED facility	Not answered.
(Ex Situ) Excavation and on-site remediation (i.e. On-Site Land Farms)	Not answered.
(In Situ) Soil Vapor Extraction	Not answered.
(In Situ) Chemical processing (i.e. Soil Shredding, Potassium Permanganate, etc.)	Not answered.
(In Situ) Biological processing (i.e. Microbes / Fertilizer, etc.)	Not answered.
(In Situ) Physical processing (i.e. Soil Washing, Gypsum, Disking, etc.)	Not answered.
Ground Water Abatement pursuant to 19.15.30 NMAC	Not answered.
OTHER (Non-listed remedial process)	Not answered.
<i>Per Subsection B of 19.15.29.11 NMAC unless the site characterization report includes completed efforts at remediation, the report must include a proposed remediation plan in accordance with 19.15.29.12 NMAC, which includes the anticipated timelines for beginning and completing the remediation.</i>	
I hereby certify that the information given above is true and complete to the best of my knowledge and understand that pursuant to OCD rules and regulations all operators are required to report and/or file certain release notifications and perform corrective actions for releases which may endanger public health or the environment. The acceptance of a C-141 report by the OCD does not relieve the operator of liability should their operations have failed to adequately investigate and remediate contamination that pose a threat to groundwater, surface water, human health or the environment. In addition, OCD acceptance of a C-141 report does not relieve the operator of responsibility for compliance with any other federal, state, or local laws and/or regulations.	
I hereby agree and sign off to the above statement	Name: Matthew Taylor Title: Environmental Coordinator Email: matthew.taylor@permianres.com Date: 12/20/2024
<i>The OCD recognizes that proposed remediation measures may have to be minimally adjusted in accordance with the physical realities encountered during remediation. If the responsible party has any need to significantly deviate from the remediation plan proposed, then it should consult with the division to determine if another remediation plan submission is required.</i>	

Sante Fe Main Office
Phone: (505) 476-3441

General Information
Phone: (505) 629-6116

Online Phone Directory
<https://www.emnrd.nm.gov/ocd/contact-us>

State of New Mexico
Energy, Minerals and Natural Resources
Oil Conservation Division
1220 S. St Francis Dr.
Santa Fe, NM 87505

QUESTIONS, Page 5

Action 413020

QUESTIONS (continued)

Operator: Permian Resources Operating, LLC 300 N. Marienfeld St Ste 1000 Midland, TX 79701	OGRID: 372165
	Action Number: 413020
	Action Type: [C-141] Reclamation Report C-141 (C-141-v-Reclamation)

QUESTIONS

Deferral Requests Only	
Only answer the questions in this group if seeking a deferral upon approval this submission. Each of the following items must be confirmed as part of any request for deferral of remediation.	
Requesting a deferral of the remediation closure due date with the approval of this submission	No

Sante Fe Main Office
Phone: (505) 476-3441

General Information
Phone: (505) 629-6116

Online Phone Directory
<https://www.emnrd.nm.gov/ocd/contact-us>

State of New Mexico
Energy, Minerals and Natural Resources
Oil Conservation Division
1220 S. St Francis Dr.
Santa Fe, NM 87505

QUESTIONS, Page 6

Action 413020

QUESTIONS (continued)

Operator: Permian Resources Operating, LLC 300 N. Marienfeld St Ste 1000 Midland, TX 79701	OGRID: 372165
	Action Number: 413020
	Action Type: [C-141] Reclamation Report C-141 (C-141-v-Reclamation)

QUESTIONS

Sampling Event Information	
Last sampling notification (C-141N) recorded	324978
Sampling date pursuant to Subparagraph (a) of Paragraph (1) of Subsection D of 19.15.29.12 NMAC	03/22/2024
What was the (estimated) number of samples that were to be gathered	1
What was the sampling surface area in square feet	200

Remediation Closure Request

Only answer the questions in this group if seeking remediation closure for this release because all remediation steps have been completed.

Requesting a remediation closure approval with this submission	Yes
Have the lateral and vertical extents of contamination been fully delineated	Yes
Was this release entirely contained within a lined containment area	No
All areas reasonably needed for production or subsequent drilling operations have been stabilized, returned to the sites existing grade, and have a soil cover that prevents ponding of water, minimizing dust and erosion	Yes
What was the total surface area (in square feet) remediated	40877
What was the total volume (cubic yards) remediated	1664
All areas not reasonably needed for production or subsequent drilling operations have been reclaimed to contain a minimum of four feet of non-waste contain earthen material with concentrations less than 600 mg/kg chlorides, 100 mg/kg TPH, 50 mg/kg BTEX, and 10 mg/kg Benzene	Yes
What was the total surface area (in square feet) reclaimed	40877
What was the total volume (in cubic yards) reclaimed	1664
Summarize any additional remediation activities not included by answers (above)	Remediation and reclamation activities have been completed at the site.

The responsible party must attach information demonstrating they have complied with all applicable closure requirements and any conditions or directives of the OCD. This demonstration should be in the form of a comprehensive report (in .pdf format) including a scaled site map, sampling diagrams, relevant field notes, photographs of any excavation prior to backfilling, laboratory data including chain of custody documents of final sampling, and a narrative of the remedial activities. Refer to 19.15.29.12 NMAC.

I hereby certify that the information given above is true and complete to the best of my knowledge and understand that pursuant to OCD rules and regulations all operators are required to report and/or file certain release notifications and perform corrective actions for releases which may endanger public health or the environment. The acceptance of a C-141 report by the OCD does not relieve the operator of liability should their operations have failed to adequately investigate and remediate contamination that pose a threat to groundwater, surface water, human health or the environment. In addition, OCD acceptance of a C-141 report does not relieve the operator of responsibility for compliance with any other federal, state, or local laws and/or regulations. The responsible party acknowledges they must substantially restore, reclaim, and re-vegetate the impacted surface area to the conditions that existed prior to the release or their final land use in accordance with 19.15.29.13 NMAC including notification to the OCD when reclamation and re-vegetation are complete.

I hereby agree and sign off to the above statement	Name: Matthew Taylor Title: Environmental Coordinator Email: matthew.taylor@permianres.com Date: 12/20/2024
--	--

Sante Fe Main Office
Phone: (505) 476-3441

General Information
Phone: (505) 629-6116

Online Phone Directory
<https://www.emnrd.nm.gov/ocd/contact-us>

State of New Mexico
Energy, Minerals and Natural Resources
Oil Conservation Division
1220 S. St Francis Dr.
Santa Fe, NM 87505

QUESTIONS, Page 7

Action 413020

QUESTIONS (continued)

Operator: Permian Resources Operating, LLC 300 N. Marienfeld St Ste 1000 Midland, TX 79701	OGRID: 372165
	Action Number: 413020
	Action Type: [C-141] Reclamation Report C-141 (C-141-v-Reclamation)

QUESTIONS

Reclamation Report	
<i>Only answer the questions in this group if all reclamation steps have been completed.</i>	
Requesting a reclamation approval with this submission	Yes
What was the total reclamation surface area (in square feet) for this site	40877
What was the total volume of replacement material (in cubic yards) for this site	1664
<i>Per Paragraph (1) of Subsection D of 19.15.29.13 NMAC the reclamation must contain a minimum of four feet of non-waste containing, uncontaminated, earthen material with chloride concentrations less than 600 mg/kg as analyzed by EPA Method 300.0, or other test methods approved by the division. The soil cover must include a top layer, which is either the background thickness of topsoil or one foot of suitable material to establish vegetation at the site, whichever is greater.</i>	
Is the soil top layer complete and is it suitable material to establish vegetation	Yes
On what (estimated) date will (or was) the reseeded commence(d)	05/09/2024
Summarize any additional reclamation activities not included by answers (above)	Site was reseeded with homesteaders' choice as per the request from the land lessee.
<i>The responsible party must attach information demonstrating they have complied with all applicable reclamation requirements and any conditions or directives of the OCD. This demonstration should be in the form of attachments (in .pdf format) including a scaled site map, any proposed reseeding plans or relevant field notes, photographs of reclaimed area, and a narrative of the reclamation activities. Refer to 19.15.29.13 NMAC.</i>	
I hereby certify that the information given above is true and complete to the best of my knowledge and understand that pursuant to OCD rules and regulations all operators are required to report and/or file certain release notifications and perform corrective actions for releases which may endanger public health or the environment. The acceptance of a C-141 report by the OCD does not relieve the operator of liability should their operations have failed to adequately investigate and remediate contamination that pose a threat to groundwater, surface water, human health or the environment. In addition, OCD acceptance of a C-141 report does not relieve the operator of responsibility for compliance with any other federal, state, or local laws and/or regulations. The responsible party acknowledges they must substantially restore, reclaim, and re-vegetate the impacted surface area to the conditions that existed prior to the release or their final land use in accordance with 19.15.29.13 NMAC including notification to the OCD when reclamation and re-vegetation are complete.	
I hereby agree and sign off to the above statement	Name: Matthew Taylor Title: Environmental Coordinator Email: matthew.taylor@permianres.com Date: 12/20/2024

Sante Fe Main Office
Phone: (505) 476-3441

General Information
Phone: (505) 629-6116

Online Phone Directory
<https://www.emnrd.nm.gov/ocd/contact-us>

State of New Mexico
Energy, Minerals and Natural Resources
Oil Conservation Division
1220 S. St Francis Dr.
Santa Fe, NM 87505

QUESTIONS, Page 8

Action 413020

QUESTIONS (continued)

Operator: Permian Resources Operating, LLC 300 N. Marienfeld St Ste 1000 Midland, TX 79701	OGRID: 372165
	Action Number: 413020
	Action Type: [C-141] Reclamation Report C-141 (C-141-v-Reclamation)

QUESTIONS

Revegetation Report	
<i>Only answer the questions in this group if all surface restoration, reclamation and re-vegetation obligations have been satisfied.</i>	
Requesting a restoration complete approval with this submission	No
<i>Per Paragraph (4) of Subsection (D) of 19.15.29.13 NMAC for any major or minor release containing liquids, the responsible party must notify the division when reclamation and re-vegetation are complete.</i>	

Sante Fe Main Office
Phone: (505) 476-3441

General Information
Phone: (505) 629-6116

Online Phone Directory
<https://www.emnrd.nm.gov/ocd/contact-us>

State of New Mexico
Energy, Minerals and Natural Resources
Oil Conservation Division
1220 S. St Francis Dr.
Santa Fe, NM 87505

CONDITIONS

Action 413020

CONDITIONS

Operator: Permian Resources Operating, LLC 300 N. Marienfeld St Ste 1000 Midland, TX 79701	OGRID: 372165
	Action Number: 413020
	Action Type: [C-141] Reclamation Report C-141 (C-141-v-Reclamation)

CONDITIONS

Created By	Condition	Condition Date
nvez	None	3/19/2025