



13212 N MacArthur Blvd  
Oklahoma City, Oklahoma 73142  
Tel. 832.374.0004  
ntgenvironmental.com

April 7, 2025

Mike Bratcher  
District Supervisor  
Oil Conservation District  
811 S. First Street  
Artesia, New Mexico 88210

**Re: Incident Deferral Report  
Caza Operating, LLC  
Forehand Ranch 27 State Com #001H  
Unit B, Section 27, Township 23S, Range 27E  
Site Coordinates: 32.2825584, -104.1757355  
Eddy County, New Mexico  
Incident ID: nJMW1301656219 & nAB1611050323**

### **Introduction**

NTG Environmental, LLC (NTGE), on behalf of Caza Operating, LLC (Caza), submits this Incident Deferral Report to the New Mexico Oil Conservation Division (NMOCD). This report provides documentation of initial soil delineation, sampling analysis, and remediation activities conducted to date in the affected areas at the Forehand Ranch 27 State Com #001H (Site). The Site is in Unit Letter B, Section 27, of Township 23 South and Range 27 East in Eddy County, New Mexico. The GPS coordinates for the release site are 32.2825584° N Latitude and - 104.1757355° W Longitude. The Site location with respect to the nearest town is shown on Figure 1 and the topography of the area is shown on Figure 2.

### **Background**

Based on the initial C-141 (nJMW1301656219) submitted by Caza and obtained by the New Mexico Oil Conservation District (NMOCD), the release was discovered on December 23, 2012. The release was the result of a tank overflowing, resulting in the release of sixty-two (62) barrels (bbls) of produced water, of which fifty-five (55) bbls were recovered and eight (8) bbls of crude oil, of which five (5) bbls were recovered. Upon discovery the well was shut-in, and the area was secure. The release area is shown in Figure 3.

Based on the initial C-141 (nAB1611050323) submitted by Caza and obtained by the New Mexico Oil Conservation District (NMOCD), the release was discovered on April 17, 2016. The release was the result of an equipment failure, resulting in the release of thirty (30) barrels (bbls) of crude oil, of which zero (0) bbls were recovered. Upon discovery the well was shut-in, and the area was secure. The release area is shown in Figure 3.

---

**Creating a Better Environment  
For Oil & Gas Operations**

## **Groundwater and Site Characterization**

Based on a review of the New Mexico Office of State Engineers and USGS databases, there is one known water sources within a ½-mile radius of the Site. Groundwater determination bore C-00518-Pod2 was drilled in 2008 with a depth to groundwater of ninety-eight (98) foot below ground surface (ft bgs). No other receptors (playas, wetlands, waterways, lakebeds, or ordinance boundaries) are located within each specific boundary or distance from the Site. According to the Karst Potential Map, the Site is located within a High Karst area. The Site characterization documentation (Points of Diversion, Karst Potential, Significant Watercourse Map, Wetlands Map, and FEMA Map) is attached to the report.

NTGE commissioned Southwest Geophysical Consulting, LLC to conduct an environmental karst survey. The survey showed there are no surface karst features within 200 foot of the release and the area is within stable ground. The survey is attached to the report.

NTGE characterized the Site according to Table I, Closure Criteria for Soils Impacted by a Release, from the New Mexico Administrative Code (NMCA) Title 19, Chapter 15, Part 29, Section 12 (NMAC 19.15.29.12).

### ***General Site Characterization and Groundwater:***

Site Characterization	Average Groundwater Depth (ft)
Stable Ground	98'

**Table 3.1 Closure Criteria for Soils Impacted by a Release (NMAC 19.15.29.12 & 19.15.29.13)**

Regulatory Standard	Chloride	TPH (GRO+DRO+MRO)	TPH (GRO+MRO)	BTEX	Benzene
19.15.29.13 Restoration, Reclamation, and Re-Vegetation (<4 feet bgs)	600 mg/kg	100 mg/kg	---	50 mg/kg	10 mg/kg
19.15.29.12 NMAC Table I Closure Criteria for Soils Impacted by a Release	10,000 mg/kg	2,500 mg/kg	1000 mg/kg	50 mg/kg	10 mg/kg
Notes: --- = not defined					

## **Site Assessment Activities**

On January 16, 2025, NTGE conducted site assessment activities to determine the extent of the release impact. A total of ten (10) vertical sample points (i.e., V-1 and V-10) were installed at depths ranging from zero to eleven and a half (0-10.5) foot below ground surface (ft bgs). As well as six (6) horizontal sample points were installed at depths ranging from zero to half a (0-0.5) foot bgs.

Site assessment activities were conducted to fully characterize and delineate the extent of impacts resulting from the release. Soil samples were collected from the Site using a backhoe and submitted to an accredited laboratory for chemical analysis. All soil samples were analyzed for benzene, toluene, ethylbenzene, and xylene (BTEX) (by EPA Method 8021B), total petroleum hydrocarbon (TPH) (by EPA method 8015 modified), and chloride (by EPA SM4500-C1B). The combined analytical results of the Site assessment activities are provided in Table 1. Soil sample locations are shown in Figure 3. Laboratory reports containing analytical methods and chain-of-custody documents are attached. Analytical results from the initial assessment activities identified elevated TPH and/or chloride concentrations at the following sample points: V-1, V-2, V-3, V-7 and V-9. Analytical results of all the remaining samples were below the NMOCD regulatory limits for all analytes.

### **Excavation, Waste Management and Confirmation Sampling**

Based on the Site assessment activities, Caza proceeded with the remedial action activities at the Site to include the excavation and disposal of impacted soils above NMOCD regulatory limits. The Site was excavated to a depth of four (4) ft bgs. Upon completion of the excavation, confirmation samples were collected from the excavation's sidewalls and base. The confirmation samples were collected in accordance with the one sample per 200 square feet (sq ft) guideline established in the NMOCD regulatory criteria.

On February 21, 2025, a total of one hundred and fifty-seven (157) confirmation samples were collected. One hundred and thirty-six (136) confirmation samples (i.e., CS-1 – CS-136) were collected from the excavation base as well as twenty-one (21) confirmation samples (i.e., SW-1 – SW-21) were collected from the excavation sidewalls. Analytical results indicated confirmation sample SW-18 exhibited chloride concentrations above NMOCD Table 1 Closure Criteria.

The excavation extent, excavation depths, and confirmation sample locations are shown on Figure 4. A total of approximately 4,000 cubic yards (yd<sup>3</sup>) of impacted soil were excavated and transported to a permitted disposal facility. All soil samples were analyzed for TPH (EPA method 8015 modified), BTEX (EPA Method 8021B), and chloride (EPA method 300.0/SM 4500C1-B). Copies of laboratory analysis and chain-of-custody documentation are attached. The analytical results are summarized in Table 2.

### **Deferral Request**

Based on the assessment and subsequent remedial action activities, the Site is compliant with NMOCD's regulatory requirements, except for the areas of SW-19. Further remediation in the area was not possible without causing major facility deconstruction. Caza formally requests a deferral for the Site (nJMW1301656219 & nAB1611050323). If you have any questions regarding this report or need additional information, please contact us at (832) 374-0004.

Sincerely,  
NTG Environmental



Kellan Smith  
Project Manager

Attachments:

Tables  
Figures  
Site Characterization Information  
Photographic Log  
Laboratory Reports

**Tables**

**Table 1**  
**Summary of Soil Analytical Data - Delineation Samples**  
**Forehand Ranch 27 State Com #001**  
**Caiza Operating, LLC**  
**Eddy County, New Mexico**

Sample ID	Sample Date	Depth (ft bgs)	Benzene	Toluene	Ethylbenzene	Xylenes	BTEX	TPH					Chloride
			(mg/kg)	(mg/kg)	(mg/kg)	(mg/kg)	(mg/kg)	GRO (C6-C10)	DRO (C10-C28)	GRO + DRO (C6-C28)	MRO (C28-C35)	Total GRO/DRO/MRO (C6-C35)	
								(mg/kg)	(mg/kg)	(mg/kg)	(mg/kg)	(mg/kg)	
								Table 1 Closure Criteria for Soil 51-100 feet Depth to Groundwater 19.15.29 NMAC					
10 mg/kg	---	---	---	50 mg/kg	---	---	1,000 mg/kg	---	2,500 mg/kg	10,000 mg/kg			
Vertical Delineation Samples													
V-1	1/16/2025	0-0.5'	<0.050	<0.050	<0.050	<0.150	<0.300	<10.0	892	892	287	1179	8,480
	1/16/2025	1-1.5'	<0.050	<0.050	<0.050	<0.150	<0.300	<10.0	136	136	30.9	166.9	4,080
	1/16/2025	2-2.5'	<0.050	<0.050	<0.050	<0.150	<0.300	<10.0	115	115	16.3	131.3	4,080
	1/16/2025	3-3.5'	<0.050	<0.050	<0.050	<0.150	<0.300	<10.0	89.6	89.6	<10.0	89.6	6,640
	1/16/2025	4-4.5'	<0.050	<0.050	<0.050	<0.150	<0.300	<10.0	<10.0	<10.0	<10.0	<10.0	96.0
	1/16/2025	5-5.5'	<0.050	<0.050	<0.050	<0.150	<0.300	<10.0	<10.0	<10.0	<10.0	<10.0	256
	1/16/2025	6-6.5'	<0.050	<0.050	<0.050	<0.150	<0.300	<10.0	<10.0	<10.0	<10.0	<10.0	160
	1/16/2025	7-7.5'	<0.050	<0.050	<0.050	<0.150	<0.300	<10.0	<10.0	<10.0	<10.0	<10.0	368
	1/16/2025	8-8.5'	<0.050	<0.050	<0.050	<0.150	<0.300	<10.0	<10.0	<10.0	<10.0	<10.0	1,020
1/16/2025	9-9.5'	<0.050	<0.050	<0.050	<0.150	<0.300	<10.0	<10.0	<10.0	<10.0	<10.0	304	
1/16/2025	10-10.5'	<0.050	<0.050	<0.050	<0.150	<0.300	<10.0	<10.0	<10.0	<10.0	<10.0	384	
V-2	1/16/2025	0-0.5'	<0.050	<0.050	<0.050	<0.150	<0.300	<10.0	12.5	12.5	<10.0	12.5	496
	1/16/2025	1-1.5'	<0.050	<0.050	<0.050	<0.150	<0.300	<10.0	<10.0	<10.0	<10.0	<10.0	992
	1/16/2025	2-2.5'	<0.050	<0.050	<0.050	<0.150	<0.300	11.0	498	509	124	633	5,440
	1/16/2025	3-3.5'	<0.050	<0.050	<0.050	<0.150	<0.300	<10.0	11.4	11.4	<10.0	11.4	3,800
	1/16/2025	4-4.5'	<0.050	<0.050	<0.050	<0.150	<0.300	<10.0	250	250	51.2	301.2	3,520
	1/16/2025	5-5.5'	<0.050	<0.050	<0.050	<0.150	<0.300	<10.0	96.2	96.2	13.8	110	2,920
	1/16/2025	6-6.5'	<0.050	<0.050	<0.050	<0.150	<0.300	<10.0	<10.0	<10.0	<10.0	<10.0	2,680
	1/16/2025	7-7.5'	<0.050	<0.050	<0.050	<0.150	<0.300	<10.0	<10.0	<10.0	<10.0	<10.0	3,720
	1/16/2025	8-8.5'	<0.050	<0.050	<0.050	<0.150	<0.300	<10.0	<10.0	<10.0	<10.0	<10.0	1,340
1/16/2025	9-9.5'	<0.050	<0.050	<0.050	<0.150	<0.300	<10.0	<10.0	<10.0	<10.0	<10.0	768	
1/16/2025	10-10.5'	<0.050	<0.050	<0.050	<0.150	<0.300	<10.0	<10.0	<10.0	<10.0	<10.0	512	
V-3	1/16/2025	0-0.5'	<0.050	<0.050	<0.050	<0.150	<0.300	<10.0	31.3	31.3	<10.0	31.3	7,440
	1/16/2025	1-1.5'	<0.050	<0.050	<0.050	<0.150	<0.300	<10.0	33.9	33.9	<10.0	33.9	2,520
	1/16/2025	2-2.5'	<0.050	<0.050	<0.050	<0.150	<0.300	<10.0	<10.0	<10.0	<10.0	<10.0	2,760
	1/16/2025	3-3.5'	<0.050	<0.050	<0.050	<0.150	<0.300	<10.0	<10.0	<10.0	<10.0	<10.0	3,200
	1/16/2025	4-4.5'	<0.050	<0.050	<0.050	<0.150	<0.300	<10.0	<10.0	<10.0	<10.0	<10.0	608
	1/16/2025	5-5.5'	<0.050	<0.050	<0.050	<0.150	<0.300	<10.0	<10.0	<10.0	<10.0	<10.0	1,790
	1/16/2025	6-6.5'	<0.050	<0.050	<0.050	<0.150	<0.300	<10.0	<10.0	<10.0	<10.0	<10.0	1,520
	1/16/2025	7-7.5'	<0.050	<0.050	<0.050	<0.150	<0.300	<10.0	<10.0	<10.0	<10.0	<10.0	1,620
	1/16/2025	8-8.5'	<0.050	<0.050	<0.050	<0.150	<0.300	<10.0	<10.0	<10.0	<10.0	<10.0	1,620
1/16/2025	9-9.5'	<0.050	<0.050	<0.050	<0.150	<0.300	<10.0	<10.0	<10.0	<10.0	<10.0	1,300	
1/16/2025	10-10.5'	<0.050	<0.050	<0.050	<0.150	<0.300	<10.0	<10.0	<10.0	<10.0	<10.0	1,060	
V-4	1/16/2025	0-0.5'	<0.050	<0.050	<0.050	<0.150	<0.300	<10.0	52.5	52.5	<10.0	52.5	2,080
	1/16/2025	1-1.5'	<0.050	<0.050	<0.050	<0.150	<0.300	<10.0	<10.0	<10.0	<10.0	<10.0	688
	1/16/2025	2-2.5'	<0.050	<0.050	<0.050	<0.150	<0.300	<10.0	12.4	12.4	<10.0	12.4	560
	1/16/2025	3-3.5'	<0.050	<0.050	<0.050	<0.150	<0.300	<10.0	<10.0	<10.0	<10.0	<10.0	464
	1/16/2025	4-4.5'	<0.050	<0.050	<0.050	<0.150	<0.300	<10.0	<10.0	<10.0	<10.0	<10.0	96.0
	1/16/2025	5-5.5'	<0.050	<0.050	<0.050	<0.150	<0.300	<10.0	<10.0	<10.0	<10.0	<10.0	48.0
V-5	1/16/2025	0-0.5'	<0.050	<0.050	<0.050	<0.150	<0.300	<10.0	<10.0	<10.0	<10.0	<10.0	304
	1/16/2025	1-1.5'	<0.050	<0.050	<0.050	<0.150	<0.300	<10.0	<10.0	<10.0	<10.0	<10.0	192
	1/16/2025	2-2.5'	<0.050	<0.050	<0.050	<0.150	<0.300	<10.0	<10.0	<10.0	<10.0	<10.0	96.0
	1/16/2025	3-3.5'	<0.050	<0.050	<0.050	<0.150	<0.300	<10.0	<10.0	<10.0	<10.0	<10.0	80.0

**Table 1**  
**Summary of Soil Analytical Data - Delineation Samples**  
**Forehand Ranch 27 State Com #001**  
**Caza Operating, LLC**  
**Eddy County, New Mexico**

Sample ID	Sample Date	Depth (ft bgs)	Benzene	Toluene	Ethylbenzene	Xylenes	BTEX	TPH					Chloride
								GRO (C6-C10)	DRO (C10-C28)	GRO + DRO (C6-C28)	MRO (C28-C35)	Total GRO/DRO/MRO (C6-C35)	
			(mg/kg)	(mg/kg)	(mg/kg)	(mg/kg)	(mg/kg)	(mg/kg)	(mg/kg)	(mg/kg)	(mg/kg)	(mg/kg)	(mg/kg)
			Table I Closure Criteria for Soil 51-100 feet Depth to Groundwater 19.15.29 NMAC										
			10 mg/kg	---	---	---	50 mg/kg	---	---	1,000 mg/kg	---	2,500 mg/kg	10,000 mg/kg
	1/16/2025	4-4.5'	<0.050	<0.050	<0.050	<0.150	<0.300	<10.0	<10.0	<10.0	<10.0	<10.0	48.0
V-6	1/16/2025	0-0.5'	<0.050	<0.050	<0.050	<0.150	<0.300	<10.0	<10.0	<10.0	<10.0	<10.0	80.0
	1/16/2025	1-1.5'	<0.050	<0.050	<0.050	<0.150	<0.300	<10.0	<10.0	<10.0	<10.0	<10.0	336
	1/16/2025	2-2.5'	<0.050	<0.050	<0.050	<0.150	<0.300	<10.0	12.2	12.2	<10.0	12.2	224
	1/16/2025	3-3.5'	<0.050	<0.050	<0.050	<0.150	<0.300	<10.0	<10.0	<10.0	<10.0	<10.0	160
	1/16/2025	4-4.5'	<0.050	<0.050	<0.050	<0.150	<0.300	<10.0	<10.0	<10.0	<10.0	<10.0	48.0
V-7	1/16/2025	0-0.5'	<0.050	<0.050	<0.050	<0.150	<0.300	<10.0	<10.0	<10.0	<10.0	<10.0	2,000
	1/16/2025	1-1.5'	<0.050	<0.050	<0.050	<0.150	<0.300	<10.0	<10.0	<10.0	<10.0	<10.0	668
	1/16/2025	2-2.5'	<0.050	<0.050	<0.050	<0.150	<0.300	<10.0	<10.0	<10.0	<10.0	<10.0	352
	1/16/2025	3-3.5'	<0.050	<0.050	<0.050	<0.150	<0.300	<10.0	<10.0	<10.0	<10.0	<10.0	208
	1/16/2025	4-4.5'	<0.050	<0.050	<0.050	<0.150	<0.300	<10.0	<10.0	<10.0	<10.0	<10.0	112
V-8	1/16/2025	0-0.5'	<0.050	<0.050	<0.050	<0.150	<0.300	<10.0	22.3	22.3	<10.0	22.3	208
	1/16/2025	1-1.5'	<0.050	<0.050	<0.050	<0.150	<0.300	<10.0	<10.0	<10.0	<10.0	<10.0	224
	1/16/2025	2-2.5'	<0.050	<0.050	<0.050	<0.150	<0.300	<10.0	11.7	11.7	<10.0	11.7	224
	1/16/2025	3-3.5'	<0.050	<0.050	<0.050	<0.150	<0.300	<10.0	<10.0	<10.0	<10.0	<10.0	240
	1/16/2025	4-4.5'	<0.050	<0.050	<0.050	<0.150	<0.300	<10.0	<10.0	<10.0	<10.0	<10.0	272
V-9	1/16/2025	0-0.5'	<0.050	<0.050	<0.050	<0.150	<0.300	<10.0	<10.0	<10.0	<10.0	<10.0	2,440
	1/16/2025	1-1.5'	<0.050	<0.050	<0.050	<0.150	<0.300	<10.0	<10.0	<10.0	<10.0	<10.0	1,730
	1/16/2025	2-2.5'	<0.050	<0.050	<0.050	<0.150	<0.300	<10.0	<10.0	<10.0	<10.0	<10.0	864
	1/16/2025	3-3.5'	<0.050	<0.050	<0.050	<0.150	<0.300	<10.0	<10.0	<10.0	<10.0	<10.0	336
	1/16/2025	4-4.5'	<0.050	<0.050	<0.050	<0.150	<0.300	<10.0	<10.0	<10.0	<10.0	<10.0	48.0
V-10	1/16/2025	0-0.5'	<0.050	<0.050	<0.050	<0.150	<0.300	<10.0	<10.0	<10.0	<10.0	<10.0	128
	1/16/2025	1-1.5'	<0.050	<0.050	<0.050	<0.150	<0.300	<10.0	<10.0	<10.0	<10.0	<10.0	64
	1/16/2025	2-2.5'	<0.050	<0.050	<0.050	<0.150	<0.300	<10.0	<10.0	<10.0	<10.0	<10.0	112
	1/16/2025	3-3.5'	<0.050	<0.050	<0.050	<0.150	<0.300	<10.0	<10.0	<10.0	<10.0	<10.0	144
	1/16/2025	4-4.5'	<0.050	<0.050	<0.050	<0.150	<0.300	<10.0	<10.0	<10.0	<10.0	<10.0	208
Horizontal Delineation Samples													
H-1	1/16/2025	0-0.5'	<0.050	<0.050	<0.050	<0.150	<0.300	<10.0	<10.0	<10.0	<10.0	<10.0	64
H-2	1/16/2025	0-0.5'	<0.050	<0.050	<0.050	<0.150	<0.300	<10.0	<10.0	<10.0	<10.0	<10.0	192.0
H-3	1/16/2025	0-0.5'	<0.050	<0.050	<0.050	<0.150	<0.300	<10.0	<10.0	<10.0	<10.0	<10.0	<16.0
H-4	1/16/2025	0-0.5'	<0.050	<0.050	<0.050	<0.150	<0.300	<10.0	<10.0	<10.0	<10.0	<10.0	<16.0
H-5	1/16/2025	0-0.5'	<0.050	<0.050	<0.050	<0.150	<0.300	<10.0	<10.0	<10.0	<10.0	<10.0	32.0
H-6	1/16/2025	0-0.5'	<0.050	<0.050	<0.050	<0.150	<0.300	<10.0	<10.0	<10.0	<10.0	<10.0	272.0

**Notes:**

1. Values reported in mg/kg

2. &lt; = Value Less Than Reporting Limit (RL)

3. Bold indicates Analyte Detected

4. BTEX analyses by EPA Method SW 8021B

SP-4

 Sample Point Excavated

5. TPH analyses by EPA Method SW 8015 Mod.

6. GRO/DRO/MRO - Gasoline/Diesel/Motor Oil

7. Yellow shaded cells indicate analytical samples that exceed the NMAC 19.15.29.12 Table I Closure Criteria for the site.

8. Peach shaded cells indicate analytical samples that exceed the NMAC 19.15.29.13 Table I Closure Criteria for the site (Surface to 4 Feet Below Grade).

9. --- Not Analyzed

**Table 2**  
**Summary of Soil Analytical Data - Confirmation Samples**  
**Forehand Ranch 27 State Com #001**  
**Caza Operating, LLC**  
**Eddy County, New Mexico**

Sample ID	Sample Date	Depth (ft bgs)	Benzene	Toluene	Ethylbenzene	Xylenes	BTEX	TPH					Chloride	
			(mg/kg)	(mg/kg)	(mg/kg)	(mg/kg)	(mg/kg)	GRO (C6-C10)	DRO (C10-C28)	GRO + DRO (C6-C28)	MRO (C28-C35)	Total GRO/DRO/MRO (C6-C35)		
			Table I Closure Criteria for Soil 51-100 feet Depth to Groundwater 19.15.29 NMAC											
			10 mg/kg	---	---	---	50 mg/kg	---	---	1,000 mg/kg	---	2,500 mg/kg		10,000 mg/kg
Base Confirmation Samples														
CS-1	2/21/2025	4'	<0.050	<0.050	<0.050	<0.150	<0.300	<10.0	<10.0	<10.0	<10.0	<10.0	720	
CS-2	2/21/2025	4'	<0.050	<0.050	<0.050	<0.150	<0.300	<10.0	<10.0	<10.0	<10.0	<10.0	336	
CS-3	2/21/2025	4'	<0.050	<0.050	<0.050	<0.150	<0.300	<10.0	<10.0	<10.0	<10.0	<10.0	336	
CS-4	2/21/2025	4'	<0.050	<0.050	<0.050	<0.150	<0.300	<10.0	<10.0	<10.0	<10.0	<10.0	352	
CS-5	2/21/2025	4'	<0.050	<0.050	<0.050	<0.150	<0.300	<10.0	<10.0	<10.0	<10.0	<10.0	480	
CS-6	2/21/2025	4'	<0.050	<0.050	<0.050	<0.150	<0.300	<10.0	<10.0	<10.0	<10.0	<10.0	1,380	
CS-7	2/21/2025	4'	<0.050	<0.050	<0.050	<0.150	<0.300	<10.0	<10.0	<10.0	<10.0	<10.0	336	
CS-8	2/21/2025	4'	<0.050	<0.050	<0.050	<0.150	<0.300	<10.0	<10.0	<10.0	<10.0	<10.0	144	
CS-9	2/21/2025	4'	<0.050	<0.050	<0.050	<0.150	<0.300	<10.0	<10.0	<10.0	<10.0	<10.0	2,320	
CS-10	2/21/2025	4'	<0.050	<0.050	<0.050	<0.150	<0.300	<10.0	<10.0	<10.0	<10.0	<10.0	640	
CS-11	2/21/2025	4'	<0.050	<0.050	<0.050	<0.150	<0.300	<10.0	<10.0	<10.0	<10.0	<10.0	416	
CS-12	2/21/2025	4'	<0.050	<0.050	<0.050	<0.150	<0.300	<10.0	<10.0	<10.0	<10.0	<10.0	2,400	
CS-13	2/21/2025	4'	<0.050	<0.050	<0.050	<0.150	<0.300	<10.0	<10.0	<10.0	<10.0	<10.0	1,410	
CS-14	2/21/2025	4'	<0.050	<0.050	<0.050	<0.150	<0.300	<10.0	<10.0	<10.0	<10.0	<10.0	368	
CS-15	2/21/2025	4'	<0.050	<0.050	<0.050	<0.150	<0.300	<10.0	<10.0	<10.0	<10.0	<10.0	1,710	
CS-16	2/21/2025	4'	<0.050	<0.050	<0.050	<0.150	<0.300	<10.0	<10.0	<10.0	<10.0	<10.0	112	
CS-17	2/21/2025	4'	<0.050	<0.050	<0.050	<0.150	<0.300	<10.0	<10.0	<10.0	<10.0	<10.0	208	
CS-18	2/21/2025	4'	<0.050	<0.050	<0.050	<0.150	<0.300	<10.0	<10.0	<10.0	<10.0	<10.0	1,100	
CS-19	2/21/2025	4'	<0.050	<0.050	<0.050	<0.150	<0.300	<10.0	<10.0	<10.0	<10.0	<10.0	272	
CS-20	2/21/2025	4'	<0.050	<0.050	<0.050	<0.150	<0.300	<10.0	<10.0	<10.0	<10.0	<10.0	464	
CS-21	2/21/2025	4'	<0.050	<0.050	<0.050	<0.150	<0.300	<10.0	<10.0	<10.0	<10.0	<10.0	336	
CS-22	2/21/2025	4'	<0.050	<0.050	<0.050	<0.150	<0.300	<10.0	<10.0	<10.0	<10.0	<10.0	128	
CS-23	2/21/2025	4'	<0.050	<0.050	<0.050	<0.150	<0.300	<10.0	<10.0	<10.0	<10.0	<10.0	672	
CS-24	2/21/2025	4'	<0.050	<0.050	<0.050	<0.150	<0.300	<10.0	<10.0	<10.0	<10.0	<10.0	128	
CS-25	2/21/2025	4'	<0.050	<0.050	<0.050	<0.150	<0.300	<10.0	<10.0	<10.0	<10.0	<10.0	688	
CS-26	2/21/2025	4'	<0.050	<0.050	<0.050	<0.150	<0.300	<10.0	<10.0	<10.0	<10.0	<10.0	800	
CS-27	2/21/2025	4'	<0.050	<0.050	<0.050	<0.150	<0.300	<10.0	<10.0	<10.0	<10.0	<10.0	784	
CS-28	2/21/2025	4'	<0.050	<0.050	<0.050	<0.150	<0.300	<10.0	<10.0	<10.0	<10.0	<10.0	768	
CS-29	2/21/2025	4'	<0.050	<0.050	<0.050	<0.150	<0.300	<10.0	<10.0	<10.0	<10.0	<10.0	944	
CS-30	2/21/2025	4'	<0.050	<0.050	<0.050	<0.150	<0.300	<10.0	<10.0	<10.0	<10.0	<10.0	816	
CS-31	2/21/2025	4'	<0.050	<0.050	<0.050	<0.150	<0.300	<10.0	<10.0	<10.0	<10.0	<10.0	816	
CS-32	2/21/2025	4'	<0.050	<0.050	<0.050	<0.150	<0.300	<10.0	<10.0	<10.0	<10.0	<10.0	736	
CS-33	2/21/2025	4'	<0.050	<0.050	<0.050	<0.150	<0.300	<10.0	<10.0	<10.0	<10.0	<10.0	752	
CS-34	2/21/2025	4'	<0.050	<0.050	<0.050	<0.150	<0.300	<10.0	<10.0	<10.0	<10.0	<10.0	784	
CS-35	2/21/2025	4'	<0.050	<0.050	<0.050	<0.150	<0.300	<10.0	<10.0	<10.0	<10.0	<10.0	816	
CS-36	2/21/2025	4'	<0.050	<0.050	<0.050	<0.150	<0.300	<10.0	<10.0	<10.0	<10.0	<10.0	656	
CS-37	2/21/2025	4'	<0.050	<0.050	<0.050	<0.150	<0.300	<10.0	<10.0	<10.0	<10.0	<10.0	800	
CS-38	2/21/2025	4'	<0.050	<0.050	<0.050	<0.150	<0.300	<10.0	<10.0	<10.0	<10.0	<10.0	880	
CS-39	2/21/2025	4'	<0.050	<0.050	<0.050	<0.150	<0.300	<10.0	<10.0	<10.0	<10.0	<10.0	720	

**Table 2**  
**Summary of Soil Analytical Data - Confirmation Samples**  
**Forehand Ranch 27 State Com #001**  
**Caza Operating, LLC**  
**Eddy County, New Mexico**

Sample ID	Sample Date	Depth (ft bgs)	Benzene	Toluene	Ethylbenzene	Xylenes	BTEX	TPH					Chloride
								GRO (C6-C10)	DRO (C10-C28)	GRO + DRO (C6-C28)	MRO (C28-C35)	Total GRO/DRO/MRO (C6-C35)	
			(mg/kg)	(mg/kg)	(mg/kg)	(mg/kg)	(mg/kg)	(mg/kg)	(mg/kg)	(mg/kg)	(mg/kg)	(mg/kg)	
			Table I Closure Criteria for Soil 51-100 feet Depth to Groundwater 19.15.29 NMAC										
			10 mg/kg	---	---	---	50 mg/kg	---	---	1,000 mg/kg	---	2,500 mg/kg	10,000 mg/kg
CS-40	2/21/2025	4'	<0.050	<0.050	<0.050	<0.150	<0.300	<10.0	<10.0	<10.0	<10.0	<10.0	752
CS-41	2/21/2025	4'	<0.050	<0.050	<0.050	<0.150	<0.300	<10.0	<10.0	<10.0	<10.0	<10.0	848
CS-42	2/21/2025	4'	<0.050	<0.050	<0.050	<0.150	<0.300	<10.0	<10.0	<10.0	<10.0	<10.0	832
CS-43	2/21/2025	4'	<0.050	<0.050	<0.050	<0.150	<0.300	<10.0	<10.0	<10.0	<10.0	<10.0	640
CS-44	2/21/2025	4'	<0.050	<0.050	<0.050	<0.150	<0.300	<10.0	<10.0	<10.0	<10.0	<10.0	704
CS-45	2/21/2025	4'	<0.050	<0.050	<0.050	<0.150	<0.300	<10.0	<10.0	<10.0	<10.0	<10.0	688
CS-46	2/21/2025	4'	<0.050	<0.050	<0.050	<0.150	<0.300	<10.0	<10.0	<10.0	<10.0	<10.0	688
CS-47	2/21/2025	4'	<0.050	<0.050	<0.050	<0.150	<0.300	<10.0	<10.0	<10.0	<10.0	<10.0	720
CS-48	2/21/2025	4'	<0.050	<0.050	<0.050	<0.150	<0.300	<10.0	<10.0	<10.0	<10.0	<10.0	720
CS-49	2/21/2025	4'	<0.050	<0.050	<0.050	<0.150	<0.300	<10.0	<10.0	<10.0	<10.0	<10.0	800
CS-50	2/21/2025	4'	<0.050	<0.050	<0.050	<0.150	<0.300	<10.0	<10.0	<10.0	<10.0	<10.0	688
CS-51	2/21/2025	4'	<0.050	<0.050	<0.050	<0.150	<0.300	<10.0	<10.0	<10.0	<10.0	<10.0	832
CS-52	2/21/2025	4'	<0.050	<0.050	<0.050	<0.150	<0.300	<10.0	<10.0	<10.0	<10.0	<10.0	768
CS-53	2/21/2025	4'	<0.050	<0.050	<0.050	<0.150	<0.300	<10.0	<10.0	<10.0	<10.0	<10.0	560
CS-54	2/21/2025	4'	<0.050	<0.050	<0.050	<0.150	<0.300	<10.0	<10.0	<10.0	<10.0	<10.0	464
CS-55	2/21/2025	4'	<0.050	<0.050	<0.050	<0.150	<0.300	<10.0	<10.0	<10.0	<10.0	<10.0	688
CS-56	2/21/2025	4'	<0.050	<0.050	<0.050	<0.150	<0.300	<10.0	11.0	11.0	10.2	21.2	624
CS-57	2/21/2025	4'	<0.050	<0.050	<0.050	<0.150	<0.300	<10.0	<10.0	<10.0	<10.0	<10.0	592
CS-58	2/21/2025	4'	<0.050	<0.050	<0.050	<0.150	<0.300	<10.0	<10.0	<10.0	<10.0	<10.0	528
CS-59	2/21/2025	4'	<0.050	<0.050	<0.050	<0.150	<0.300	<10.0	<10.0	<10.0	<10.0	<10.0	448
CS-60	2/21/2025	4'	<0.050	<0.050	<0.050	<0.150	<0.300	<10.0	<10.0	<10.0	<10.0	<10.0	496
CS-61	2/21/2025	4'	<0.050	<0.050	<0.050	<0.150	<0.300	<10.0	<10.0	<10.0	<10.0	<10.0	800
CS-62	2/21/2025	4'	<0.050	<0.050	<0.050	<0.150	<0.300	<10.0	<10.0	<10.0	<10.0	<10.0	688
CS-63	2/21/2025	4'	<0.050	<0.050	<0.050	<0.150	<0.300	<10.0	<10.0	<10.0	<10.0	<10.0	784
CS-64	2/21/2025	4'	<0.050	<0.050	<0.050	<0.150	<0.300	<10.0	<10.0	<10.0	<10.0	<10.0	672
CS-65	2/21/2025	4'	<0.050	<0.050	<0.050	<0.150	<0.300	<10.0	<10.0	<10.0	<10.0	<10.0	736
CS-66	2/21/2025	4'	<0.050	<0.050	<0.050	<0.150	<0.300	<10.0	<10.0	<10.0	<10.0	<10.0	816
CS-67	2/21/2025	4'	<0.050	<0.050	<0.050	<0.150	<0.300	<10.0	<10.0	<10.0	<10.0	<10.0	752
CS-68	2/21/2025	4'	<0.050	<0.050	<0.050	<0.150	<0.300	<10.0	<10.0	<10.0	<10.0	<10.0	736
CS-69	2/21/2025	4'	<0.050	<0.050	<0.050	<0.150	<0.300	<10.0	<10.0	<10.0	<10.0	<10.0	800
CS-70	2/21/2025	4'	<0.050	<0.050	<0.050	<0.150	<0.300	<10.0	<10.0	<10.0	<10.0	<10.0	720
CS-71	2/21/2025	4'	<0.050	<0.050	<0.050	<0.150	<0.300	<10.0	<10.0	<10.0	<10.0	<10.0	720
CS-72	2/21/2025	4'	<0.050	<0.050	<0.050	<0.150	<0.300	<10.0	<10.0	<10.0	<10.0	<10.0	736
CS-73	2/21/2025	4'	<0.050	<0.050	<0.050	<0.150	<0.300	<10.0	<10.0	<10.0	<10.0	<10.0	432
CS-74	2/21/2025	4'	<0.050	<0.050	<0.050	<0.150	<0.300	<10.0	<10.0	<10.0	<10.0	<10.0	368
CS-75	2/21/2025	4'	<0.050	<0.050	<0.050	<0.150	<0.300	<10.0	<10.0	<10.0	<10.0	<10.0	448
CS-76	2/21/2025	4'	<0.050	<0.050	<0.050	<0.150	<0.300	<10.0	<10.0	<10.0	<10.0	<10.0	368
CS-77	2/21/2025	4'	<0.050	<0.050	<0.050	<0.150	<0.300	<10.0	<10.0	<10.0	<10.0	<10.0	272
CS-78	2/21/2025	4'	<0.050	<0.050	<0.050	<0.150	<0.300	<10.0	<10.0	<10.0	<10.0	<10.0	400
CS-79	2/21/2025	4'	<0.050	<0.050	<0.050	<0.150	<0.300	<10.0	<10.0	<10.0	<10.0	<10.0	352

**Table 2**  
**Summary of Soil Analytical Data - Confirmation Samples**  
**Forehand Ranch 27 State Com #001**  
**Caza Operating, LLC**  
**Eddy County, New Mexico**

Sample ID	Sample Date	Depth (ft bgs)	Benzene	Toluene	Ethylbenzene	Xylenes	BTEX	TPH					Chloride
								GRO (C6-C10)	DRO (C10-C28)	GRO + DRO (C6-C28)	MRO (C28-C35)	Total GRO/DRO/MRO (C6-C35)	
			(mg/kg)	(mg/kg)	(mg/kg)	(mg/kg)	(mg/kg)	(mg/kg)	(mg/kg)	(mg/kg)	(mg/kg)	(mg/kg)	(mg/kg)
			Table I Closure Criteria for Soil 51-100 feet Depth to Groundwater 19.15.29 NMAC										
			10 mg/kg	---	---	---	50 mg/kg	---	---	1,000 mg/kg	---	2,500 mg/kg	10,000 mg/kg
CS-80	2/21/2025	4'	<0.050	<0.050	<0.050	<0.150	<0.300	<10.0	<10.0	<10.0	<10.0	<10.0	320
CS-81	2/21/2025	4'	<0.050	<0.050	<0.050	<0.150	<0.300	<10.0	<10.0	<10.0	<10.0	<10.0	320
CS-82	2/21/2025	4'	<0.050	<0.050	<0.050	<0.150	<0.300	<10.0	<10.0	<10.0	<10.0	<10.0	352
CS-83	2/21/2025	4'	<0.050	<0.050	<0.050	<0.150	<0.300	<10.0	<10.0	<10.0	<10.0	<10.0	336
CS-84	2/21/2025	4'	<0.050	<0.050	<0.050	<0.150	<0.300	<10.0	<10.0	<10.0	<10.0	<10.0	336
CS-85	2/21/2025	4'	<0.050	<0.050	<0.050	<0.150	<0.300	<10.0	<10.0	<10.0	<10.0	<10.0	400
CS-86	2/21/2025	4'	<0.050	<0.050	<0.050	<0.150	<0.300	<10.0	<10.0	<10.0	<10.0	<10.0	304
CS-87	2/21/2025	4'	<0.050	<0.050	<0.050	<0.150	<0.300	<10.0	<10.0	<10.0	<10.0	<10.0	336
CS-88	2/21/2025	4'	<0.050	<0.050	<0.050	<0.150	<0.300	<10.0	<10.0	<10.0	<10.0	<10.0	368
CS-89	2/21/2025	4'	<0.050	<0.050	<0.050	<0.150	<0.300	<10.0	<10.0	<10.0	<10.0	<10.0	384
CS-90	2/21/2025	4'	<0.050	<0.050	<0.050	<0.150	<0.300	<10.0	<10.0	<10.0	<10.0	<10.0	336
CS-91	2/21/2025	4'	<0.050	<0.050	<0.050	<0.150	<0.300	<10.0	<10.0	<10.0	<10.0	<10.0	544
CS-92	2/21/2025	4'	<0.050	<0.050	<0.050	<0.150	<0.300	<10.0	<10.0	<10.0	<10.0	<10.0	368
CS-93	2/21/2025	4'	<0.050	<0.050	<0.050	<0.150	<0.300	<10.0	<10.0	<10.0	<10.0	<10.0	384
CS-94	2/21/2025	4'	<0.050	<0.050	<0.050	<0.150	<0.300	<10.0	<10.0	<10.0	<10.0	<10.0	528
CS-95	2/21/2025	4'	<0.050	<0.050	<0.050	<0.150	<0.300	<10.0	<10.0	<10.0	<10.0	<10.0	432
CS-96	2/21/2025	4'	<0.050	<0.050	<0.050	<0.150	<0.300	<10.0	<10.0	<10.0	<10.0	<10.0	496
CS-97	2/21/2025	4'	<0.050	<0.050	<0.050	<0.150	<0.300	<10.0	<10.0	<10.0	<10.0	<10.0	416
CS-98	2/21/2025	4'	<0.050	<0.050	<0.050	<0.150	<0.300	<10.0	<10.0	<10.0	<10.0	<10.0	112
CS-99	2/21/2025	4'	<0.050	<0.050	<0.050	<0.150	<0.300	<10.0	<10.0	<10.0	<10.0	<10.0	160
CS-100	2/21/2025	4'	<0.050	<0.050	<0.050	<0.150	<0.300	<10.0	<10.0	<10.0	<10.0	<10.0	112
CS-101	2/21/2025	4'	<0.050	<0.050	<0.050	<0.150	<0.300	<10.0	<10.0	<10.0	<10.0	<10.0	128
CS-102	2/21/2025	4'	<0.050	<0.050	<0.050	<0.150	<0.300	<10.0	<10.0	<10.0	<10.0	<10.0	288
CS-103	2/21/2025	4'	<0.050	<0.050	<0.050	<0.150	<0.300	<10.0	<10.0	<10.0	<10.0	<10.0	176
CS-104	2/21/2025	4'	<0.050	<0.050	<0.050	<0.150	<0.300	<10.0	<10.0	<10.0	<10.0	<10.0	144
CS-105	2/21/2025	4'	<0.050	<0.050	<0.050	<0.150	<0.300	<10.0	<10.0	<10.0	<10.0	<10.0	144
CS-106	2/21/2025	4'	<0.050	<0.050	<0.050	<0.150	<0.300	<10.0	<10.0	<10.0	<10.0	<10.0	176
CS-107	2/21/2025	4'	<0.050	<0.050	<0.050	<0.150	<0.300	<10.0	<10.0	<10.0	<10.0	<10.0	160
CS-108	2/21/2025	4'	<0.050	<0.050	<0.050	<0.150	<0.300	<10.0	<10.0	<10.0	<10.0	<10.0	176
CS-109	2/21/2025	4'	<0.050	<0.050	<0.050	<0.150	<0.300	<10.0	<10.0	<10.0	<10.0	<10.0	160
CS-110	2/21/2025	4'	<0.050	<0.050	<0.050	<0.150	<0.300	<10.0	<10.0	<10.0	<10.0	<10.0	144
CS-111	2/21/2025	4'	<0.050	<0.050	<0.050	<0.150	<0.300	<10.0	<10.0	<10.0	<10.0	<10.0	160
CS-112	2/21/2025	4'	<0.050	<0.050	<0.050	<0.150	<0.300	<10.0	<10.0	<10.0	<10.0	<10.0	208
CS-113	2/21/2025	4'	<0.050	<0.050	<0.050	<0.150	<0.300	<10.0	<10.0	<10.0	<10.0	<10.0	160
CS-114	2/21/2025	4'	<0.050	<0.050	<0.050	<0.150	<0.300	<10.0	<10.0	<10.0	<10.0	<10.0	176
CS-115	2/21/2025	4'	<0.050	<0.050	<0.050	<0.150	<0.300	<10.0	<10.0	<10.0	<10.0	<10.0	128
CS-116	2/21/2025	4'	<0.050	<0.050	<0.050	<0.150	<0.300	<10.0	<10.0	<10.0	<10.0	<10.0	96
CS-117	2/21/2025	4'	<0.050	<0.050	<0.050	<0.150	<0.300	<10.0	<10.0	<10.0	<10.0	<10.0	144
CS-118	2/21/2025	4'	<0.050	<0.050	<0.050	<0.150	<0.300	<10.0	<10.0	<10.0	<10.0	<10.0	128
CS-119	2/21/2025	4'	<0.050	<0.050	<0.050	<0.150	<0.300	<10.0	<10.0	<10.0	<10.0	<10.0	144

**Table 2**  
**Summary of Soil Analytical Data - Confirmation Samples**  
**Forehand Ranch 27 State Com #001**  
**Caza Operating, LLC**  
**Eddy County, New Mexico**

Sample ID	Sample Date	Depth (ft bgs)	Benzene	Toluene	Ethylbenzene	Xylenes	BTEX	TPH					Chloride
								GRO (C6-C10)	DRO (C10-C28)	GRO + DRO (C6-C28)	MRO (C28-C35)	Total GRO/DRO/MRO (C6-C35)	
			(mg/kg)	(mg/kg)	(mg/kg)	(mg/kg)	(mg/kg)	(mg/kg)	(mg/kg)	(mg/kg)	(mg/kg)	(mg/kg)	(mg/kg)
			Table I Closure Criteria for Soil 51-100 feet Depth to Groundwater 19.15.29 NMAC										
			10 mg/kg	---	---	---	50 mg/kg	---	---	1,000 mg/kg	---	2,500 mg/kg	10,000 mg/kg
CS-120	2/21/2025	4'	<0.050	<0.050	<0.050	<0.150	<0.300	<10.0	<10.0	<10.0	<10.0	<10.0	160
CS-121	2/21/2025	4'	<0.050	<0.050	<0.050	<0.150	<0.300	<10.0	<10.0	<10.0	<10.0	<10.0	160
CS-122	2/21/2025	4'	<0.050	<0.050	<0.050	<0.150	<0.300	<10.0	<10.0	<10.0	<10.0	<10.0	272
CS-123	2/21/2025	4'	<0.050	<0.050	<0.050	<0.150	<0.300	<10.0	<10.0	<10.0	<10.0	<10.0	128
CS-124	2/21/2025	4'	<0.050	<0.050	<0.050	<0.150	<0.300	<10.0	<10.0	<10.0	<10.0	<10.0	640
CS-125	2/21/2025	4'	<0.050	<0.050	<0.050	<0.150	<0.300	<10.0	<10.0	<10.0	<10.0	<10.0	304
CS-126	2/21/2025	4'	<0.050	<0.050	<0.050	<0.150	<0.300	<10.0	<10.0	<10.0	<10.0	<10.0	272
CS-127	2/21/2025	4'	<0.050	<0.050	<0.050	<0.150	<0.300	<10.0	<10.0	<10.0	<10.0	<10.0	464
CS-128	2/21/2025	4'	<0.050	<0.050	<0.050	<0.150	<0.300	<10.0	<10.0	<10.0	<10.0	<10.0	416
CS-129	2/21/2025	4'	<0.050	<0.050	<0.050	<0.150	<0.300	<10.0	<10.0	<10.0	<10.0	<10.0	464
CS-130	2/21/2025	4'	<0.050	<0.050	<0.050	<0.150	<0.300	<10.0	<10.0	<10.0	<10.0	<10.0	320
CS-131	2/21/2025	4'	<0.050	<0.050	<0.050	<0.150	<0.300	<10.0	<10.0	<10.0	<10.0	<10.0	400
CS-132	2/21/2025	4'	<0.050	<0.050	<0.050	<0.150	<0.300	<10.0	<10.0	<10.0	<10.0	<10.0	400
CS-133	2/21/2025	4'	<0.050	<0.050	<0.050	<0.150	<0.300	<10.0	<10.0	<10.0	<10.0	<10.0	432
CS-134	2/21/2025	4'	<0.050	<0.050	<0.050	<0.150	<0.300	<10.0	<10.0	<10.0	<10.0	<10.0	464
CS-135	2/21/2025	4'	<0.050	<0.050	<0.050	<0.150	<0.300	<10.0	<10.0	<10.0	<10.0	<10.0	176
CS-136	2/21/2025	4'	<0.050	<0.050	<0.050	<0.150	<0.300	<10.0	<10.0	<10.0	<10.0	<10.0	384
Sidewall Confirmation Samples													
SW-1	2/21/2025	0-4'	<0.050	<0.050	<0.050	<0.150	<0.300	<10.0	<10.0	<10.0	<10.0	<10.0	576
SW-2	2/21/2025	0-4'	<0.050	<0.050	<0.050	<0.150	<0.300	<10.0	<10.0	<10.0	<10.0	<10.0	352
SW-3	2/21/2025	0-4'	<0.050	<0.050	<0.050	<0.150	<0.300	<10.0	<10.0	<10.0	<10.0	<10.0	480
SW-4	2/21/2025	0-4'	<0.050	<0.050	<0.050	<0.150	<0.300	<10.0	<10.0	<10.0	<10.0	<10.0	464
SW-5	2/21/2025	0-4'	<0.050	<0.050	<0.050	<0.150	<0.300	<10.0	<10.0	<10.0	<10.0	<10.0	176
SW-6	2/21/2025	0-4'	<0.050	<0.050	<0.050	<0.150	<0.300	<10.0	<10.0	<10.0	<10.0	<10.0	352
SW-7	2/21/2025	0-4'	<0.050	<0.050	<0.050	<0.150	<0.300	<10.0	<10.0	<10.0	<10.0	<10.0	256
SW-8	2/21/2025	0-4'	<0.050	<0.050	<0.050	<0.150	<0.300	<10.0	<10.0	<10.0	<10.0	<10.0	80.0
SW-9	2/21/2025	0-4'	<0.050	<0.050	<0.050	<0.150	<0.300	<10.0	<10.0	<10.0	<10.0	<10.0	240
SW-10	2/21/2025	0-4'	<0.050	<0.050	<0.050	<0.150	<0.300	<10.0	<10.0	<10.0	<10.0	<10.0	32.0
SW-11	2/21/2025	0-4'	<0.050	<0.050	<0.050	<0.150	<0.300	<10.0	<10.0	<10.0	<10.0	<10.0	80.0
SW-12	2/21/2025	0-4'	<0.050	<0.050	<0.050	<0.150	<0.300	<10.0	<10.0	<10.0	<10.0	<10.0	32.0
SW-13	2/21/2025	0-4'	<0.050	<0.050	<0.050	<0.150	<0.300	<10.0	<10.0	<10.0	<10.0	<10.0	32.0
SW-14	2/21/2025	0-4'	<0.050	<0.050	<0.050	<0.150	<0.300	<10.0	<10.0	<10.0	<10.0	<10.0	176
SW-15	2/21/2025	0-4'	<0.050	<0.050	<0.050	<0.150	<0.300	<10.0	<10.0	<10.0	<10.0	<10.0	128
SW-16	2/21/2025	0-4'	<0.050	<0.050	<0.050	<0.150	<0.300	<10.0	<10.0	<10.0	<10.0	<10.0	32.0
SW-17	2/21/2025	0-4'	<0.050	<0.050	<0.050	<0.150	<0.300	<10.0	<10.0	<10.0	<10.0	<10.0	16.0
SW-18	2/21/2025	0-4'	<0.050	<0.050	<0.050	<0.150	<0.300	<10.0	<10.0	<10.0	<10.0	<10.0	4,000
SW-19	2/21/2025	0-4'	<0.050	<0.050	<0.050	<0.150	<0.300	<10.0	<10.0	<10.0	<10.0	<10.0	496
SW-20	2/21/2025	0-4'	<0.050	<0.050	<0.050	<0.150	<0.300	<10.0	<10.0	<10.0	<10.0	<10.0	416
SW-21	2/21/2025	0-4'	<0.050	<0.050	<0.050	<0.150	<0.300	<10.0	<10.0	<10.0	<10.0	<10.0	624

**Table 2**  
**Summary of Soil Analytical Data - Confirmation Samples**  
**Forehand Ranch 27 State Com #001**  
**Caza Operating, LLC**  
**Eddy County, New Mexico**

Sample ID	Sample Date	Depth (ft bgs)	Benzene	Toluene	Ethylbenzene	Xylenes	BTEX	TPH					Chloride
								GRO (C6-C10)	DRO (C10-C28)	GRO + DRO (C6-C28)	MRO (C28-C35)	Total GRO/DRO/MRO (C6-C35)	
			(mg/kg)	(mg/kg)	(mg/kg)	(mg/kg)	(mg/kg)	(mg/kg)	(mg/kg)	(mg/kg)	(mg/kg)	(mg/kg)	
			Table I Closure Criteria for Soil 51-100 feet Depth to Groundwater 19.15.29 NMAC										
			10 mg/kg	---	---	---	50 mg/kg	---	---	1,000 mg/kg	---	2,500 mg/kg	10,000 mg/kg

## Notes:

1. Values reported in mg/kg
2. < = Value Less Than Reporting Limit (RL)
3. Bold indicates Analyte Detected
4. BTEX analyses by EPA Method SW 8021B

5. TPH analyses by EPA Method SW 8015 Mod.
6. GRO/DRO/MRO - Gasoline/Diesel/Motor Oil

7. Yellow shaded cells indicate analytical samples that exceed the NMAC 19.15.29.12 Table I Closure Criteria for the site.

8. Peach shaded cells indicate analytical samples that exceed the NMAC 19.15.29.13 Table I Closure Criteria for the site (Surface to 4 Feet Below Grade).

9. --- Not Analyzed

**SP-1** Sample Point Excavated

## **Figures**

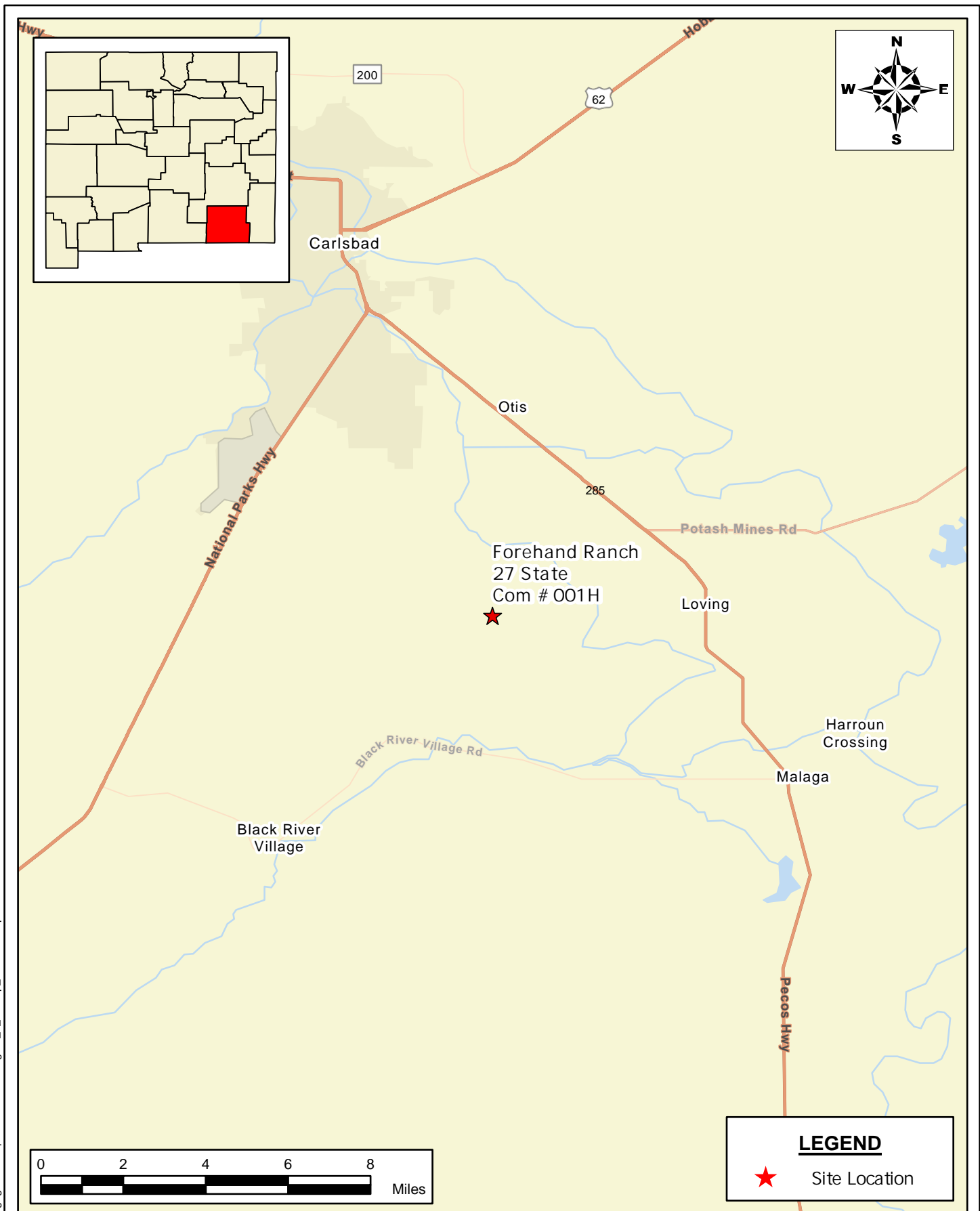

Document Path: C:\Users\ntg\gis\Desktop\Geodatabase\Figure\_1\_SLMMap\_02252025.aprx

**SITE LOCATION MAP**  
**REMEDIAL ACTION REPORT**  
**CAZA OPERATING, LLC**  
 FOREHAND RANCH 27 STATE COM #001H  
 EDDY COUNTY, NEW MEXICO  
 32.2825584, -104.1757355

SCALE: As Shown

Date: 2/25/2025

PROJECT #: 248973

**New Tech Global Environmental, LLC**  
 911 Regional Park Drive  
 Houston, Texas 77060  
 T - 281.872.9300  
 F - 281.872.4521  
 Web: www.ntglobal.com

**NOTES:**

1. Base Image: ESRI Maps & Data 2013
2. Map Projection: NAD 1983 UTM Zone 13N

DRAWING NUMBER:

**FIGURE 1**

SHEET NUMBER:

**1 of 1**

Document Path: C:\Users\ntgis\Desktop\Geodatabase\Figure\_2\_TopoMap\_02252025.aprx

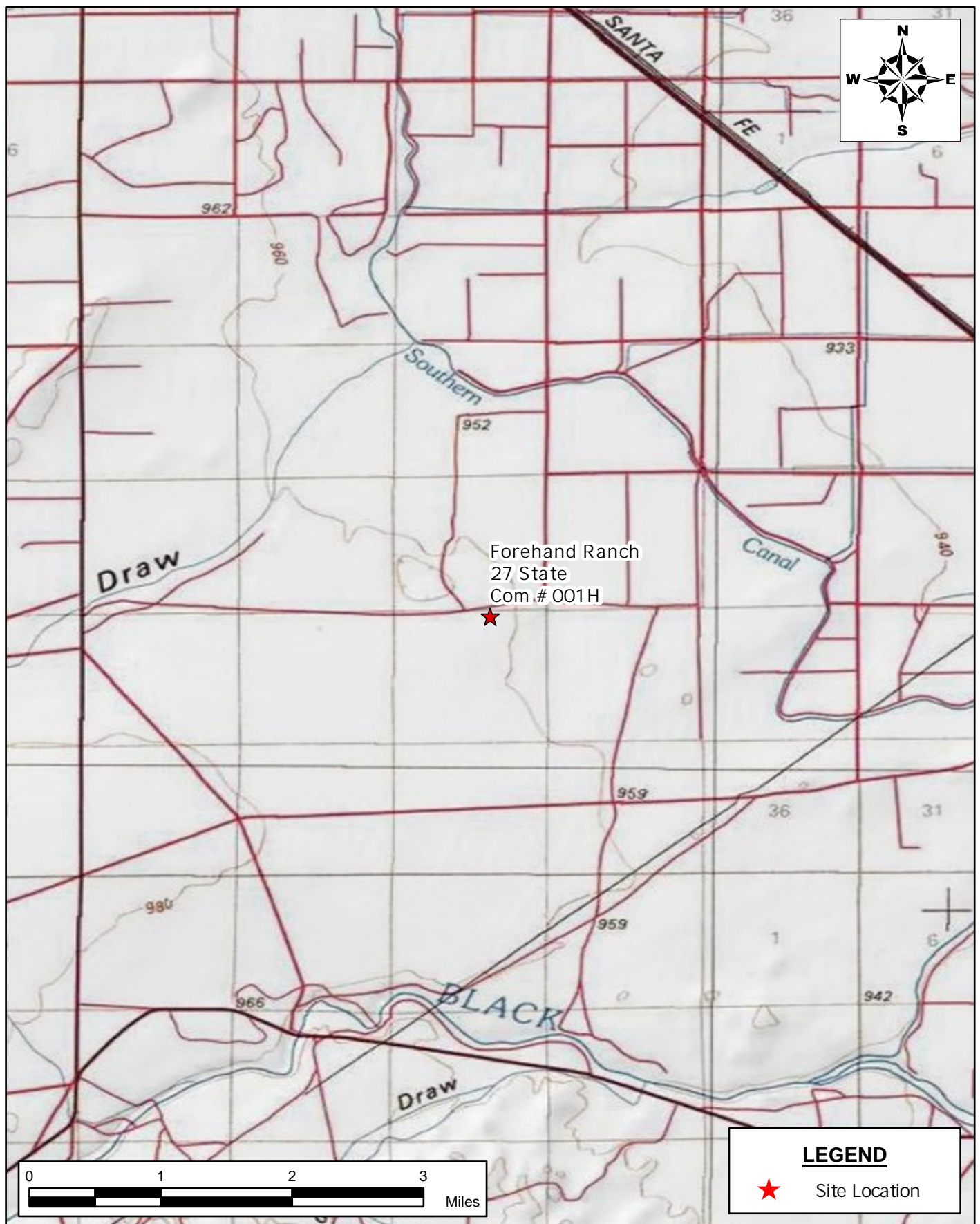

**TOPOGRAPHIC MAP**  
**REMEDIAL ACTION REPORT**  
**CAZA OPERATING, LLC**  
 FOREHAND RANCH 27 STATE COM #001H  
 EDDY COUNTY, NEW MEXICO  
 32.2825584, -104.1757355

SCALE: As Shown

Date: 2/25/2025

PROJECT #: 248973

**New Tech Global Environmental, LLC**  
 911 Regional Park Drive  
 Houston, Texas 77060  
 T - 281.872.9300  
 F - 281.872.4521  
 Web: www.ntglobal.com

**NOTES:**

1. Base Image: ESRI Maps & Data 2013
2. Map Projection: NAD 1983 UTM Zone 13N

DRAWING NUMBER:

**FIGURE 2**

SHEET NUMBER:

**1 of 1**

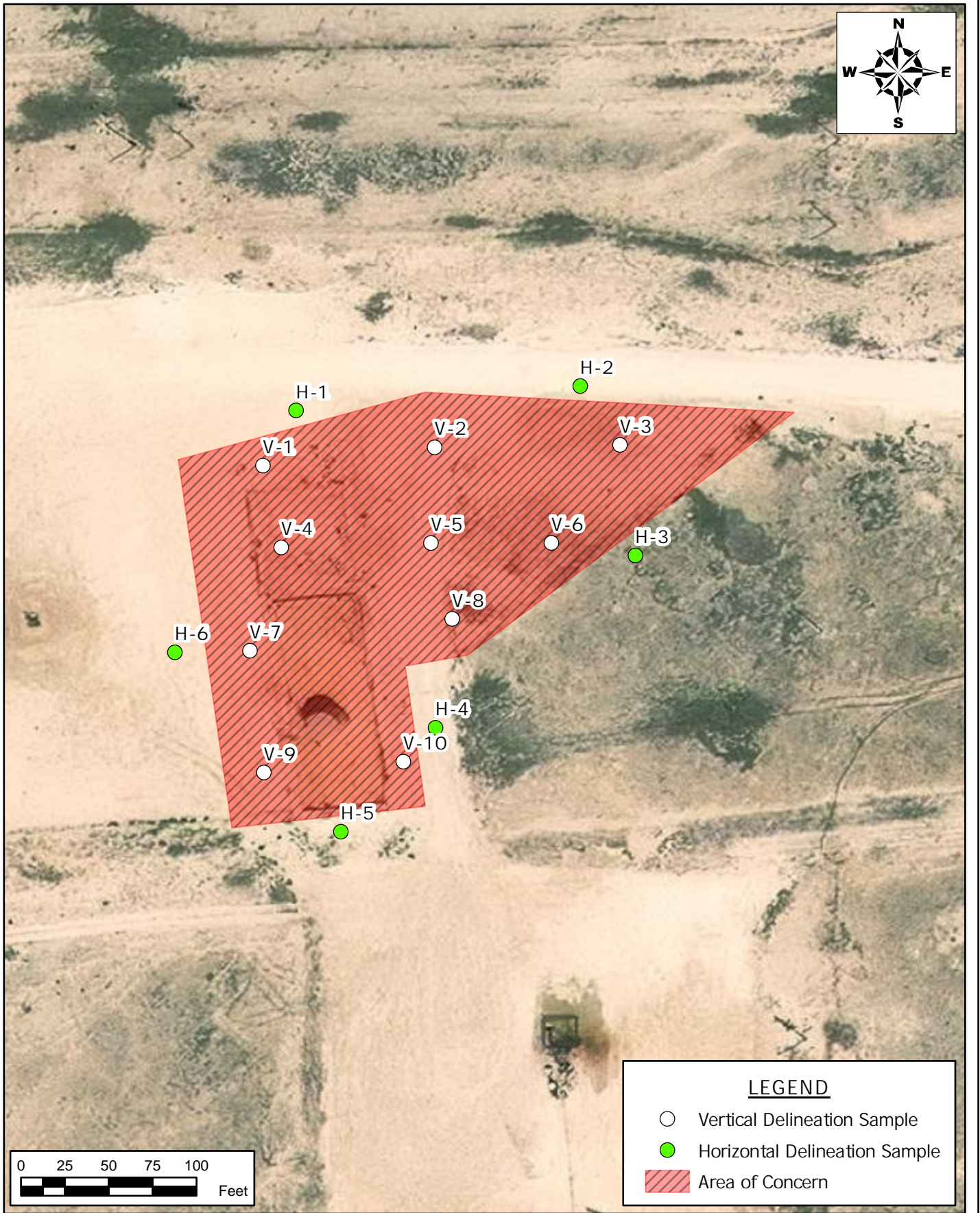

Document Path: C:\Users\ntgis\Desktop\Geodatabase\Figure\_3\_DelineationMap\_02252025.aprx

**DELINEATION SAMPLE MAP  
REMEDIAL ACTION REPORT  
CAZA OPERATING, LLC  
FOREHAND RANCH 27 STATE COM #001H  
EDDY COUNTY, NEW MEXICO  
32.2825584, -104.1757355**

SCALE: As Shown

Date: 2/25/2025

PROJECT #: 248973



**New Tech Global Environmental, LLC**  
911 Regional Park Drive  
Houston, Texas 77060  
T - 281.872.9300  
F - 281.872.4521  
Web: www.ntglobal.com

**NOTES:**

1. Base Image: ESRI Maps & Data 2013
2. Map Projection: NAD 1983 UTM Zone 13N

DRAWING NUMBER:

**FIGURE 3**

SHEET NUMBER:

**1 of 1**

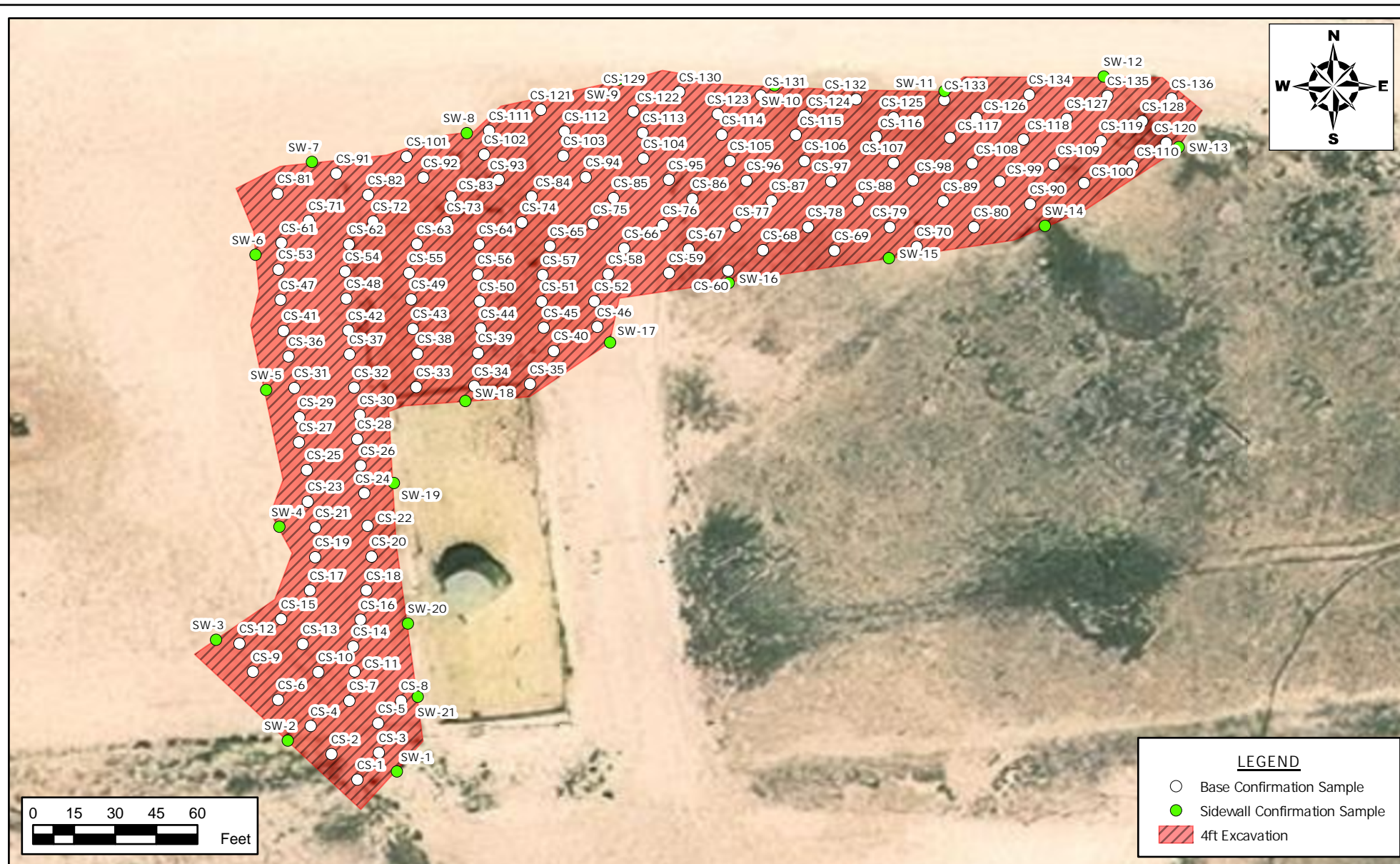

**CONFIRMATION SAMPLE MAP  
REMEDIAL ACTION REPORT  
CAZA OPERATING, LLC  
FOREHAND RANCH 27 STATE COM #001H  
EDDY COUNTY, NEW MEXICO  
32.2825584, -104.1757355**

**New Tech Global Environmental, LLC**  
911 Regional Park Drive  
Houston, Texas 77060  
T - 281.872.9300  
F - 281.872.4521  
Web: www.ntglobal.com



SCALE: AS SHOWN

DATE: 02/25/2025

PROJECT #: 248973

**Site Characterization Information**

## OCD Well Locations

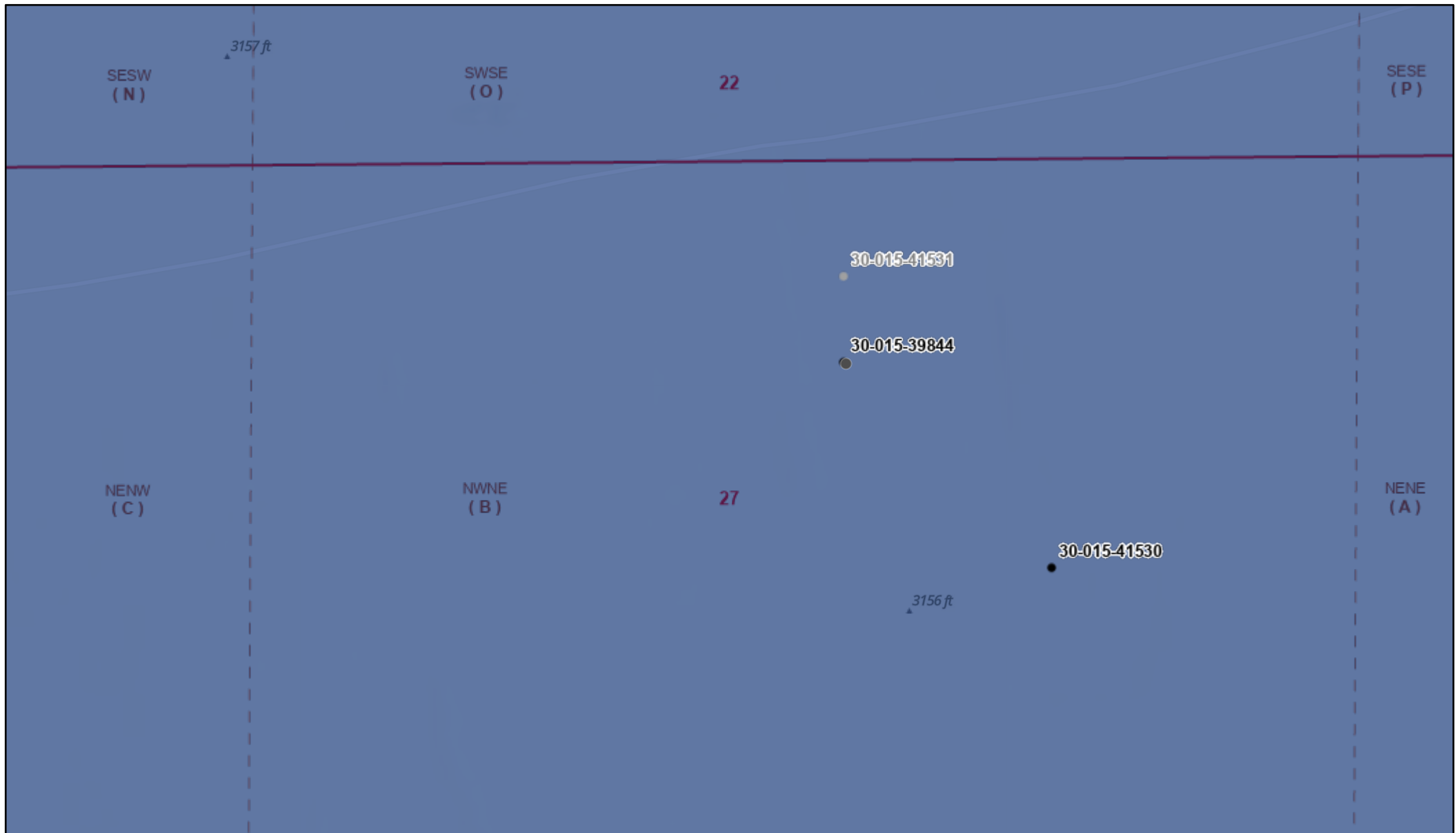

7/31/2024, 10:32:01 AM

Wells - Large Scale Karst Occurrence Potential  PLSS First Division

- Oil, Active
- High

- Oil, Cancelled
- PLSS Second Division

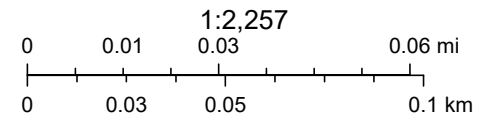

BLM, OCD, New Mexico Tech, Oil Conservation Division of the New Mexico Energy, Minerals and Natural Resources Department., Sources: Esri, Airbus DS, USGS, NGA, NASA, CGIAR, N Robinson, NCEAS, NLS, OS, NMA, Geodatastyrelsen, Rijkswaterstaat, GSA, Geoland, FEMA, Intermap and the GIS

# OSE POD Location Map



7/31/2024, 10:30:26 AM



Override 1



Pending

New Mexico State Trust Lands



Both Estates

GIS WATERS PODs



OSE District Boundary

Conveyances



Active



Ditch

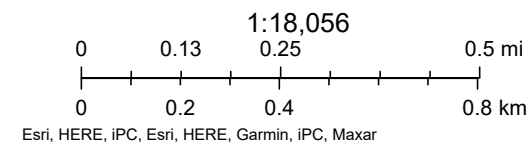

Point of Diversion Summary

quarters are 1=NW 2=NE 3=SW 4=SE  
quarters are smallest to largest

NAD83 UTM in meters

Well Tag	POD Nbr	Q64	Q16	Q4	Sec	Tws	Rng	X	Y	Map
	C 00518 POD2	NE	SE	SE	22	23S	27E	578105.0	3572431.0 *	

\* UTM location was derived from PLSS - see Help

Driller License:	24	Driller Company:	BRININSTOOL, M.D.
Driller Name:	BRININSTOOL, M.D.		
Drill Start Date:	2006-03-15	Drill Finish Date:	2006-06-14
Log File Date:	2008-08-31	PCW Rcv Date:	2008-08-31
Pump Type:		Pipe Discharge Size:	Estimated Yield: 500
Casing Size:	12.00	Depth Well:	Depth Water: 98

# National Flood Hazard Layer FIRMMette



104°10'51"W 32°17'12"N

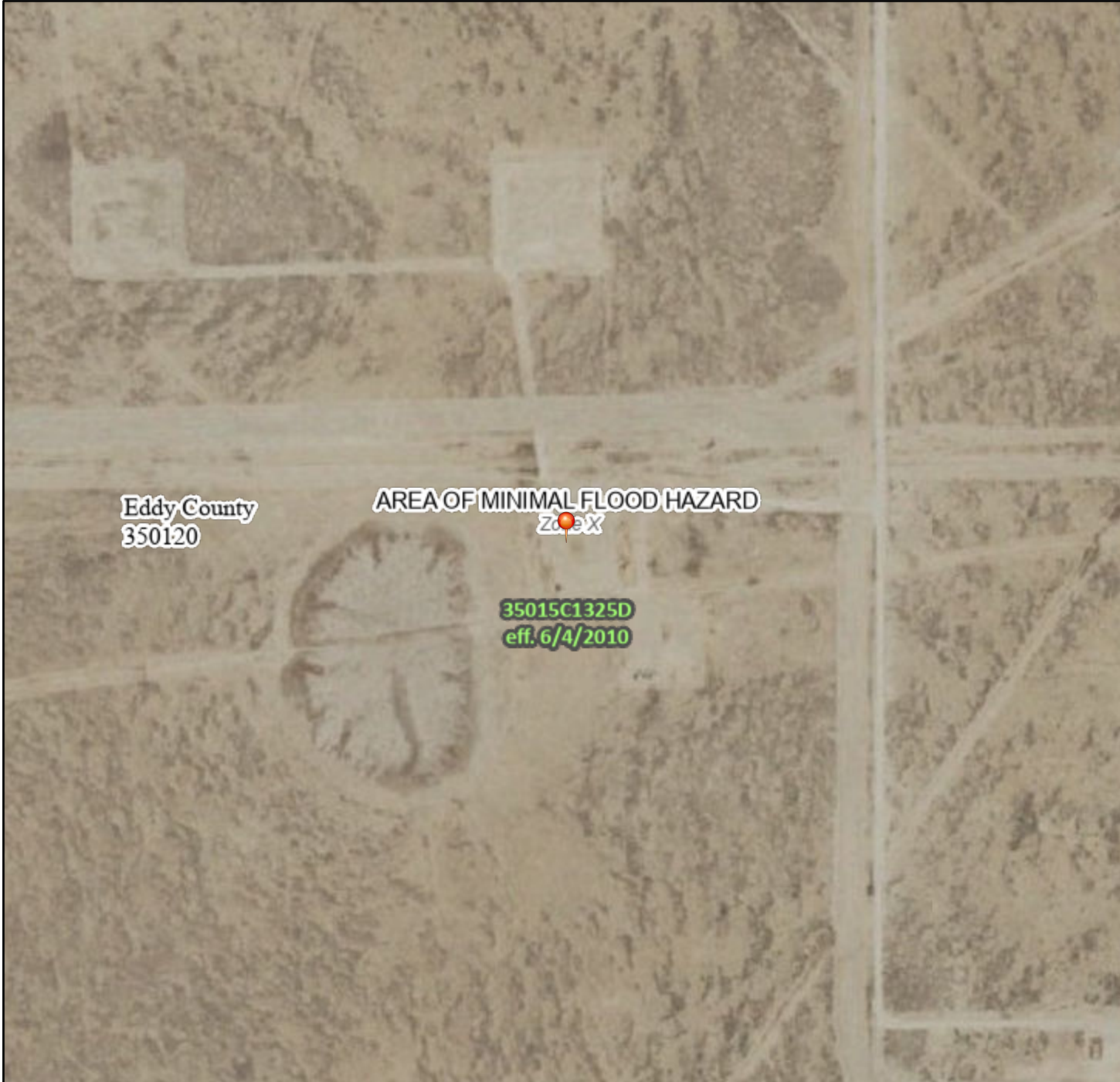

1:6,000

104°10'14"W 32°16'42"N

Released to Imaging: 6/23/2025 8:09:19 AM

Basemap Imagery Source: USGS National Map 2023

## Legend

SEE FIS REPORT FOR DETAILED LEGEND AND INDEX MAP FOR FIRM PANEL LAYOUT

SPECIAL FLOOD HAZARD AREAS		Without Base Flood Elevation (BFE) Zone A, V, A99
		With BFE or Depth Zone AE, AO, AH, VE, AR
		Regulatory Floodway
OTHER AREAS OF FLOOD HAZARD		0.2% Annual Chance Flood Hazard, Areas of 1% annual chance flood with average depth less than one foot or with drainage areas of less than one square mile Zone X
		Future Conditions 1% Annual Chance Flood Hazard Zone X
		Area with Reduced Flood Risk due to Levee. See Notes. Zone X
		Area with Flood Risk due to Levee Zone D
OTHER AREAS		NO SCREEN Area of Minimal Flood Hazard Zone X
		Effective LOMRs
		Area of Undetermined Flood Hazard Zone D
GENERAL STRUCTURES		Channel, Culvert, or Storm Sewer
		Levee, Dike, or Floodwall
OTHER FEATURES		20.2 Cross Sections with 1% Annual Chance Water Surface Elevation
		17.5
		Coastal Transect
		Base Flood Elevation Line (BFE)
		Limit of Study
		Jurisdiction Boundary
		Coastal Transect Baseline
MAP PANELS		Profile Baseline
		Hydrographic Feature
		Digital Data Available
		No Digital Data Available
		Unmapped



The pin displayed on the map is an approximate point selected by the user and does not represent an authoritative property location.

This map complies with FEMA's standards for the use of digital flood maps if it is not void as described below. The basemap shown complies with FEMA's basemap accuracy standards

The flood hazard information is derived directly from the authoritative NFHL web services provided by FEMA. This map was exported on 7/31/2024 at 12:33 PM and does not reflect changes or amendments subsequent to this date and time. The NFHL and effective information may change or become superseded by new data over time.

This map image is void if the one or more of the following map elements do not appear: basemap imagery, flood zone labels, legend, scale bar, map creation date, community identifiers, FIRM panel number, and FIRM effective date. Map images for unmapped and unmodernized areas cannot be used for regulatory purposes.





## Wetlands



September 4, 2024

## Wetlands

- Estuarine and Marine Deepwater
- Estuarine and Marine Wetland

- Freshwater Emergent Wetland
- Freshwater Forested/Shrub Wetland
- Freshwater Pond

- Lake
- Other
- Riverine

This map is for general reference only. The US Fish and Wildlife Service is not responsible for the accuracy or currentness of the base data shown on this map. All wetlands related data should be used in accordance with the layer metadata found on the Wetlands Mapper web site.

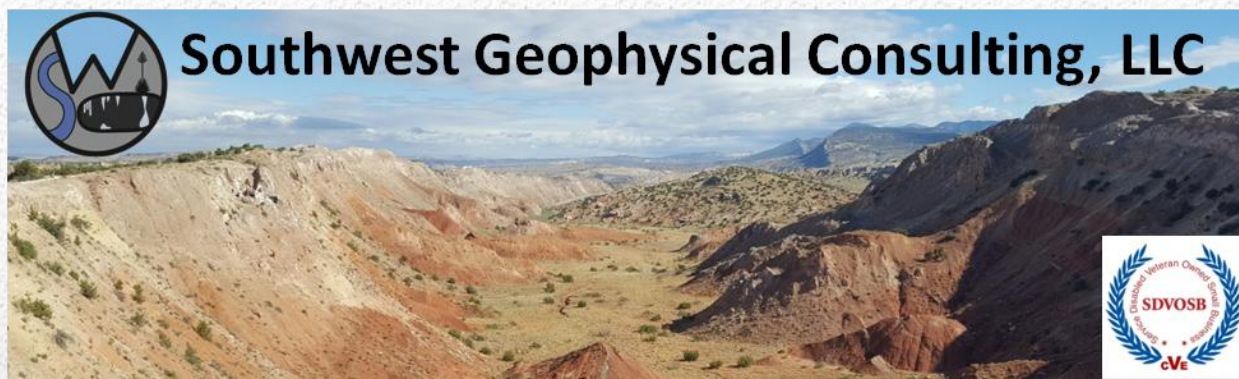

# **Environmental Karst Study Report Forehand Ranch 27 State Com 001H & 005H Eddy County, New Mexico**

**Prepared For:  
NTG Environmental  
209 West McKay Street  
Carlsbad, NM 88220**

- ☐ Positive within 200 feet of spill delineation boundary
- ☒ Negative within 200 feet of spill delineation boundary
- ☒ Stable ☐ Unstable Ground
- ☐ Karst Monitor Recommended

**February 28, 2025**

NTGE-002-20250115

©2025 – Southwest Geophysical Consulting, LLC. All rights reserved.

**Published by:**

Southwest Geophysical Consulting, LLC  
5117 Fairfax Dr. NW  
Albuquerque, NM 87114  
(505) 585-2550  
www.swgeophys.com

**Prepared by:**

Garrett Jorgensen Olague  
Senior Field Geologist  
garrett@swgeophys.com

**Reviewed by:**

David Decker, PhD, PG, CPG  
CEO, Principal Geologist  
dave@swgeophys.com

**Prepared for:**

NTG Environmental  
209 West McKay Street  
Carlsbad, NM 88220

Kellan Smith  
(580) 682-1889  
ksmith@ntglobal.com

**MMXXV**

**TABLE OF CONTENTS**

FRONT MATTER.....	i
TABLE OF CONTENTS.....	ii
LIST OF FIGURES.....	iii
LIST OF TABLES.....	iii
1.0 INTRODUCTION.....	1
1.1 Goals of this Study.....	1
1.2 Summary of Findings.....	1
1.3 Affected Environment.....	1
1.4 Limitations of Report.....	3
2.0 LOCATION AND DESCRIPTION OF STUDY AREA.....	4
2.1 Description of Site.....	4
2.2 Local Geology Summary.....	5
2.3 Description of Survey.....	6
2.3.1 Surface Karst Inventory .....	6
2.3.2 Geophysical Survey.....	8
3.0 RESULTS.....	10
3.1 Surface Karst Survey.....	10
3.2 Geophysical Survey.....	11
4.0 DISCUSSION.....	13
5.0 SUMMARY.....	14
6.0 DISCLOSURE STATEMENT .....	14
7.0 REFERENCES.....	16
8.0 GLOSSARY OF TERMS.....	18
9.0 ATTESTATION .....	20

**LIST OF FIGURES**

Figure 1: Karst occurrence zone overview..... 2

Figure 2: Land ownership and PLSS overview..... 4

Figure 3: Geology overview ..... 5

Figure 4: Surface survey overview ..... 6

Figure 5: Geophysical survey overview ..... 8

Figure 6: Aerial karst survey results..... 10

Figure 7: 2D inverted resistivity sections..... 12

Figure 8: Data overlay ..... 13

**LIST OF TABLES**

Table 1: Survey Line Data Table ..... 9

Table 2: Software Information and Settings..... 9

Table 3: Surface Karst Feature Data Table..... 11

## 1.0 INTRODUCTION

This report was commissioned by NTG Environmental (hereinafter referred to as "the client"), on January 15, 2025, for the purpose of conducting an environmental karst study within an area encompassing the Forehand Ranch 27 State Com 001H and 005H release sites (hereinafter termed "FR2701") centered at N 32.282061° W 104.175055°.

### 1.1 Goals of this Study

The goals of this study are to conduct a surface karst inventory and provide the client with the location and description of any surface karst features located within 200 feet (61 meters) of the spill delineation boundary (as defined by 19.15.29.12 NMAC<sup>[1]</sup>), and to determine whether stable ground exists (as defined by 19.15.2 NMAC Definitions<sup>[2]</sup>) within the spill boundary of the Forehand Ranch 27 State Com 001H and 005H releases using electrical resistivity imaging<sup>[3]</sup>.

### 1.2 Summary of Findings

- **No surface karst features exist within the 200-foot (61-meter) perimeter of the spill delineation boundary.**
- Three surface karst features lie within the 200-meter survey boundary.
- **No anomalies consistent with subsurface air- or water-filled voids were found within the FR2701 resistivity survey area, indicating the zone beneath the geophysical survey is not subject to collapse.**
- **Flat-lying stratigraphy is interpreted to exist beneath the area where the geophysical survey was conducted indicating stable ground.**

### 1.3 Affected Environment

The FR2701 project site is located in evaporite karst terrain, a landform that is characterized by underground drainage through solutionally enlarged conduits. Evaporite karst terrain may contain sinkholes, sinking streams, caves, and springs. Sinkholes leading to underground drainages and voids are common. These karst features, as well as occasional fissures and discontinuities in the bedrock, provide the primary sources for rapid recharge of the groundwater aquifers of the region. Additionally, karst may develop by hypogene processes involving dissolution by upwelling fluids from depth independent of recharge from the overlying or immediately adjacent surface. Hypogene karst systems may not be connected to the surface and can remain undiscovered unless encountered during drilling or excavation.

Karst features are delicate resources that are often of geological, hydrological, biological, and archeological importance, and should be protected. The four primary concerns in these types of terrain are environmental issues, worker safety, equipment damage, and infrastructure integrity.

The Bureau of Land Management (BLM) categorizes all areas within the Carlsbad Field Office (CFO) zone of responsibility as having either low, medium, high, or critical cave potential based on geology, occurrence of known caves, density of karst features, and potential impacts to freshwater aquifers<sup>[4]</sup>. These designations are also recognized by the New Mexico State Land Office (NMSLO). This project occurs within a **HIGH** karst occurrence zone<sup>[5]</sup> (**Figure 1**).

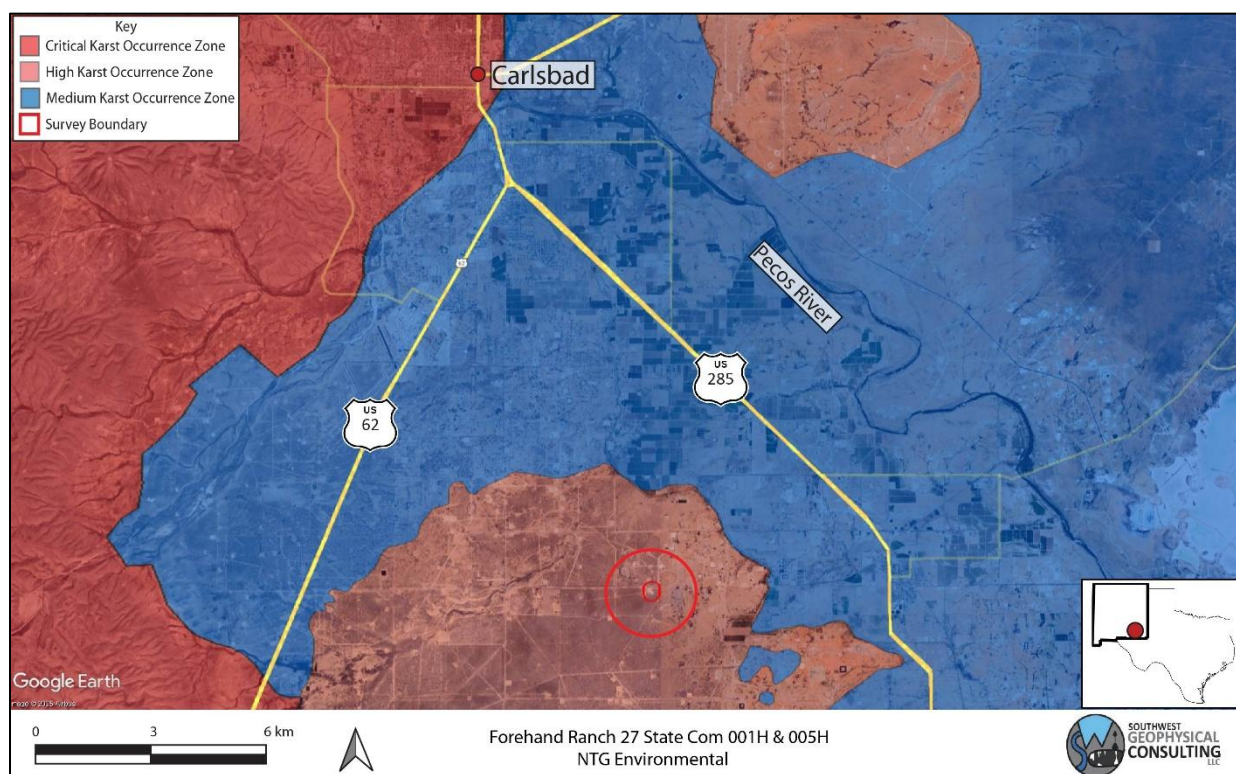

**Figure 1: Karst occurrence zone overview. Background image credit: Google Earth. Image date: August 21, 2024. Image datum: WGS-84.**

A high karst occurrence zone is defined as an area in known soluble rock types that contains a high frequency of significant caves and karst features such as sinkholes, bedrock fractures that provide rapid recharge of karst aquifers, and springs that provide riparian habitat<sup>[4]</sup>.

**Due to the rapidity with which evaporite karst develops, each location within a CKOZ or HKOZ must be assessed on an individual basis to determine the existence of surface karst features and the possibility of sub-surface karst development each time a release occurs.**

### **1.4 Limitations of Report**

This report should be read in full. No responsibility is accepted for the use of any part of this report in any other context or for any other purpose or by third parties. This report does not purport to give legal advice. Legal advice can only be given by qualified legal practitioners.

This report has been prepared for the use of NTG Environmental in accordance with generally accepted consulting practices. Every effort has been made to ensure the information in this report is accurate as of the time of its writing. This report has not been prepared for use by parties other than the client, their contracting party, and their respective consulting advisors. It may not contain sufficient information for the purposes of other parties or for other uses.

This report was prepared upon completion of the associated fieldwork using a standard template prepared by Southwest Geophysical Consulting and is based on information collected prior to fieldwork, conditions encountered on site, and data collected during the fieldwork and reviewed at the time of preparation. Southwest Geophysical Consulting disclaims responsibility for any changes that might have occurred at the site after this time. The interpreted results, locations, and depths noted in this report (if applicable) should be taken as an interpretation only and no decision should be based solely on this information. Physical verification of aerial imagery analysis results in the field should be conducted prior to using this information for remediation planning. Physical verification of geophysical results using geotechnical methods should be conducted.

To the best of our knowledge, the information contained in this report is accurate at the date of issue. Due to the nature of karst terrain, the information in this report shall not be used beyond three years past the date of the field work provided in section **2.3 Description of Survey**. Large weather events can shorten this time period as areas subject to karst development can rapidly form new features subsequent to these events.

## 2.0 LOCATION AND DESCRIPTION OF STUDY AREA

### 2.1 Description of Site

The site is located 15.9 kilometers (9.9 miles) south-southeast of Carlsbad, New Mexico, north of Bounds Road and west of U.S. 285. The release site is located within the NE  $\frac{1}{4}$  section of section 27, NM T23S R27E<sup>[6]</sup> (**Figure 1** and **Figure 2**). The region has flat-lying terrain with karstification occurring in the gypsite soils and underlying gypsum and dolomite bedrock<sup>[7]</sup> (see section **2.2 Local Geology Summary** for further information). The climate in this area of southeast New Mexico is semi-arid with an average annual precipitation of approximately 13 inches, of which about two-thirds falls as rain during summer thunderstorms from June to October. Summers are hot and sunny while winters are generally mild, with an average maximum temperature of 96°F in July and an average minimum temperature of 28°F in January<sup>[8]</sup>. This area is within the Chihuahuan Desert Thornscrub as defined by the Southwestern Regional ReGAP Vegetation map<sup>[9]</sup> and the vegetation consists mostly of areas of blue grama, nine-awned pappus grass, burro grass and low scrub including yucca. The spill delineation boundary is located within an HKOZ<sup>[5]</sup> (**Figure 1**) and within NMSLO managed land<sup>[10]</sup> (**Figure 2**).

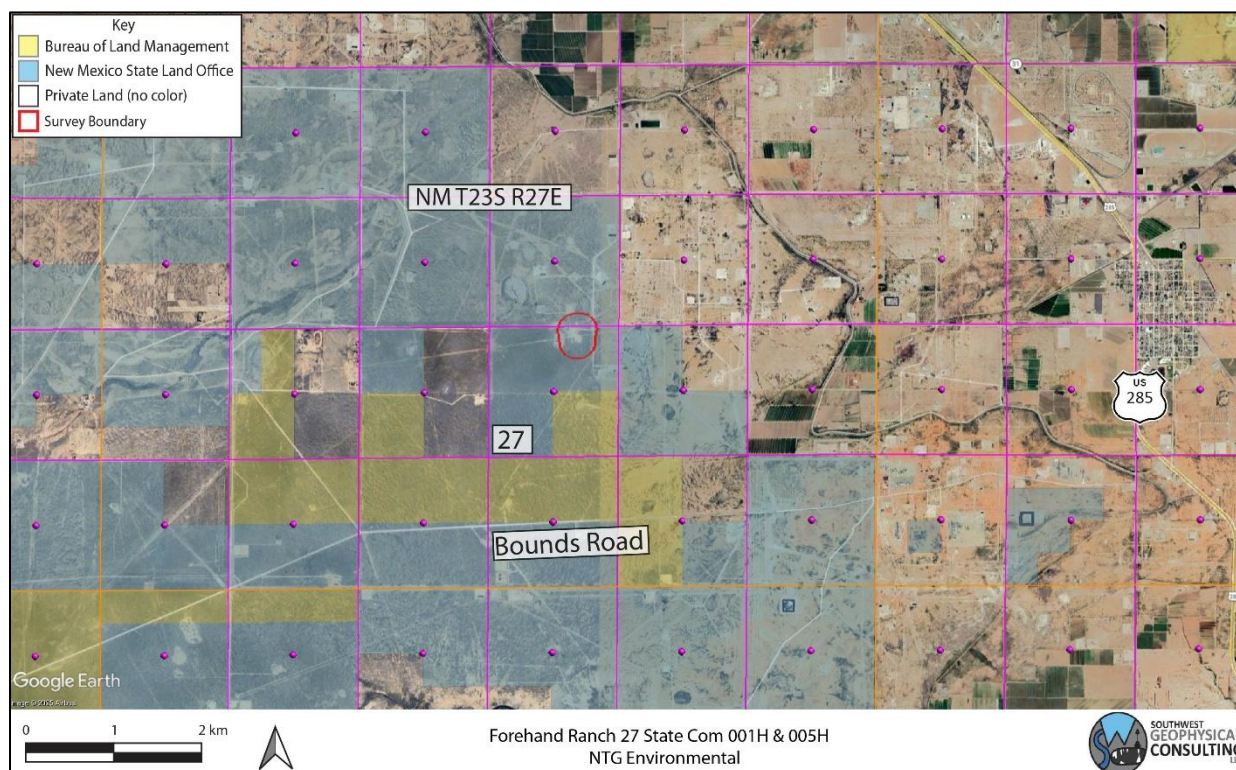

Figure 2: Land ownership and PLSS overview. Background image credit: Google Earth. Image date: March 20, 2023. Image datum: WGS-84.

## 2.2 Local Geology Summary

The site for the FR2701 survey is located at an elevation of 962 meters (3,156 feet),  $\pm$  2 meters (6.6 feet), and is located within a region underlain by the Permian Rustler Formation (Pru). The area is mantled by thin gypsiferous soils (gypsite), Quaternary alluvium (Qal), and piedmont gravels (Qp)<sup>[11]</sup> up to 5 meters in depth (**Figure 3**).

The Rustler Formation is an evaporite facies composed mainly of thin siltstones and sandstones interbedded with claystones, dolomite, and gypsum, and contains both karst-forming strata (the Forty-niner and Tamarisk members) and two shallow aquifers (the Magenta and Culebra Dolomite members)<sup>[12]</sup>.

The Pru overlies the Permian Salado Formation (Psl), a layer of extremely soluble halite which can readily dissolve to create caves, sinkholes, and other karst features; however, due to its extremely soluble nature, only non-soluble silt and sand remain from the dissolution of this layer at the surface<sup>[12]</sup>. The Rustler Formation may be subject to collapse if a void has developed beneath it in the Salado Formation<sup>[13]</sup>.

The survey area is covered by the easily accessible Geologic Map of New Mexico (2003) at 1:500,000 scale<sup>[11]</sup> and the Digital Geologic Map of New Mexico in ARC/INFO Format<sup>[14]</sup>.

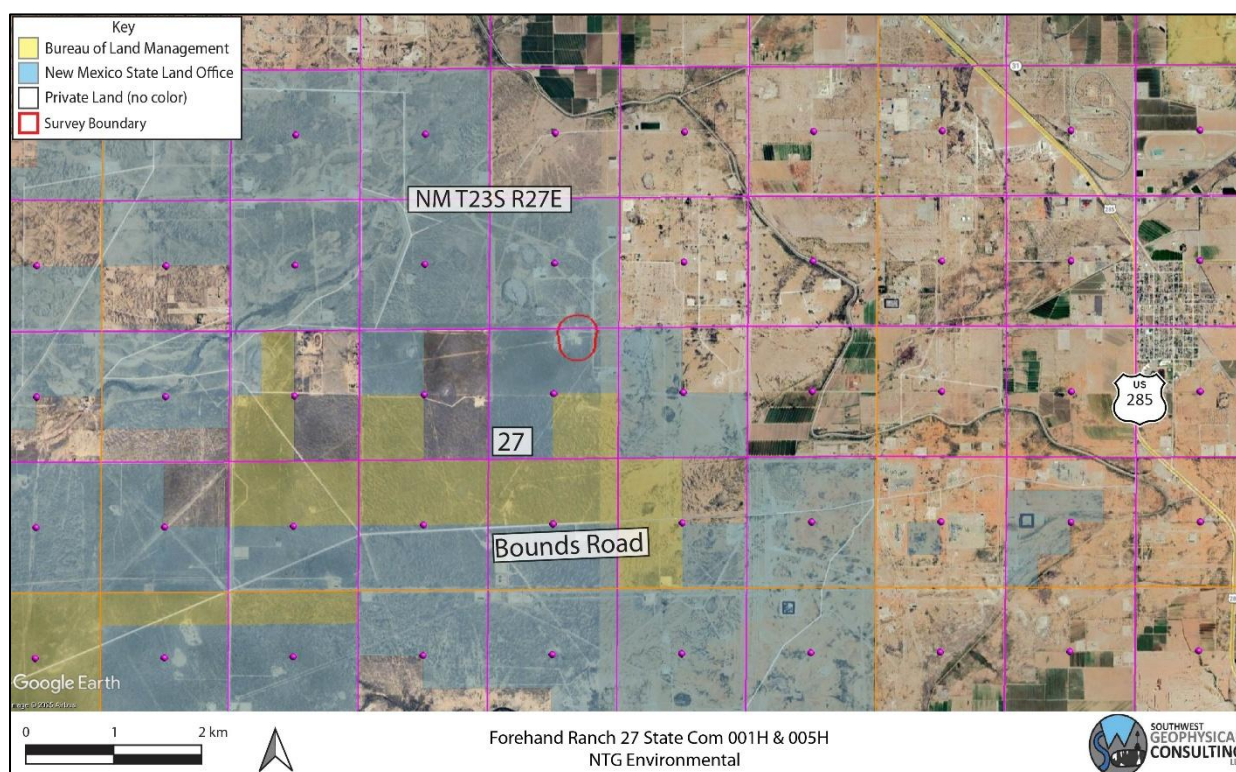

**Figure 3: Geology overview.** Geology map credit: The Digital Geologic Map of New Mexico in ARC/INFO Format. Background image credit: Google Earth. Image date: March 20, 2023. Image datum: WGS-84.

## 2.3 Description of Survey

### 2.3.1 Surface Karst Inventory

Southwest Geophysical Consulting, in partnership with SWCA Environmental Consultants, provides aerial karst surveys using small, uncrewed aerial systems (sUAS) that are flown by qualified, FAA licensed drone pilots and that meet the stringent Bureau of Land Management – Carlsbad Field Office requirements for both pedestrian and aerial karst surveys.

The aerial karst survey includes a surface karst desk study prior to the flight which allows us to provide client feedback in the event of any previously known karst features in the area. The desk study is performed out to 305 meters (1,000 feet) from the spill delineation boundary per New Mexico Oil Conservation Division guidance<sup>[1]</sup> (**Figure 4**). The study was performed using satellite and aerial imagery from Google Earth Pro dated March 20, 2023 (please note features less than one meter in diameter are generally not visible using this method); the Southwest Geophysical Cave and Karst Database dated December 23, 2024<sup>[15]</sup>; the Otis, NM, 1:24,000 quad, 1985, USGS topographic map; and the latest lidar imagery from CalTopo.com. Please note that we use older topographic maps because newer maps have had caves removed from them. These searches and queries returned one surface karst feature within the 200-meter survey boundary. This feature can be identified by the feature ID date earlier than the others in **Table 3**.

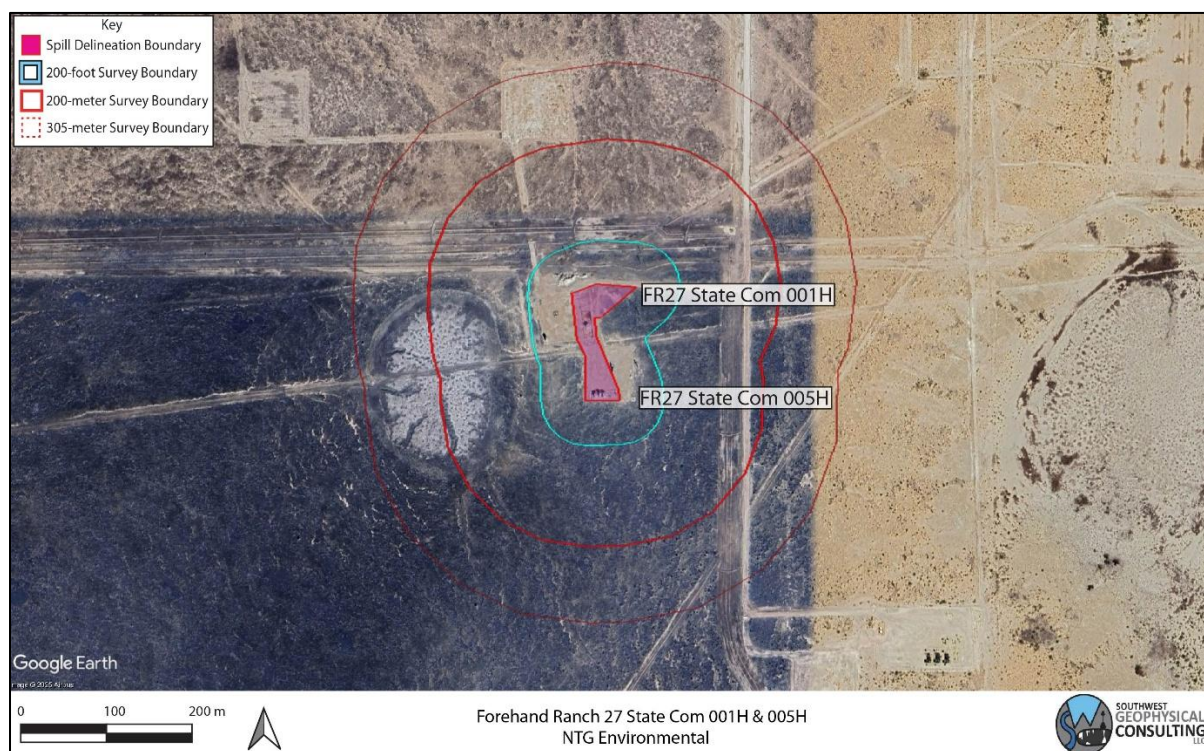

Figure 4: Surface survey overview. Background image credit: Google Earth. Image date: January 27, 2023. Datum: WGS-84.

Aerial karst surveys are conducted at low elevation within 200 meters of the spill delineation boundary<sup>[4]</sup> (**Figure 4**) following a preplanned raster pattern flightpath designed for the purpose of generating at least 75% imagery overlap. The collected high-resolution, georeferenced imagery is stitched together to develop orthomosaic imagery which is further developed into a digital elevation model (DEM); the DEM is then processed into a local relief model (LRM) (**Figure 6**). This LRM is color coded to enhance differences in elevation of as little as five centimeters. The orthoimagery, DEM, and LRM are uploaded to a server where they are analyzed by an experienced karst geologist. Finally, the data is reviewed by a senior karst geologist for quality assurance and downloaded into a table for inclusion in a written report<sup>[16]</sup>.

The resolution of the orthoimagery is clear enough that features as small as 10 centimeters can be positively identified in most circumstances. Occasionally there are ambiguous features identified during an aerial survey that will need to be checked in the field if they are impacted by the proposed remediation efforts. Specifically, it is difficult to tell the difference between solution tubes, abandoned uncased well bores, and some burrows in drone imagery. If an ambiguous feature is located during imagery analysis, it is marked with a yellow dot in **Figure 6**. If a feature of any likelihood is subsequently verified in the field prior to publication of the report, the dot will be changed to a red triangle if confirmed as a karst feature or deleted if not.

The imagery for this study was collected via aerial survey by Pat Lagodney of SWCA on January 24, 2025. Surface karst features may have developed after this date and will not be noted in this report. Imagery analysis was completed by Dave Decker of Southwest Geophysical Consulting on January 27, 2025.

### 2.3.2 Geophysical Survey

For this survey, an Advanced Geosciences Inc. (AGI) SuperSting™ Wifi R8 with a multi-electrode switchbox, a 56-electrode array of 40-centimeter-long electrodes, and a tablet controller were used to image the subsurface. This survey consisted of four resistivity lines in a dipole-dipole configuration: FR270101 was laid out south to north and consisted of 42 electrodes at 5-meter spacing resulting in a 205-meter-long array; lines FR270102, FR270103, and FR270104 were laid out west to east and each consisted of 28 electrodes at 5-meter spacing, resulting in 135-meter-long arrays (**Figure 5, Table 1**). Two preconfigured command files were used to run the data collection (DiDi42 and DiDi28). The 42-electrode configuration provided a depth of investigation of 41 meters (135 feet) while the 28-electrode configuration provided a depth of investigation of 27 meters (89 feet). Both have a resolution of 2.5 to 3.0 meters (8.2 to 9.8 feet) within the first 5 to 8 meters (16 to 26 feet) from the surface. A Leica GS18 GPS was used to record electrode locations and elevations.

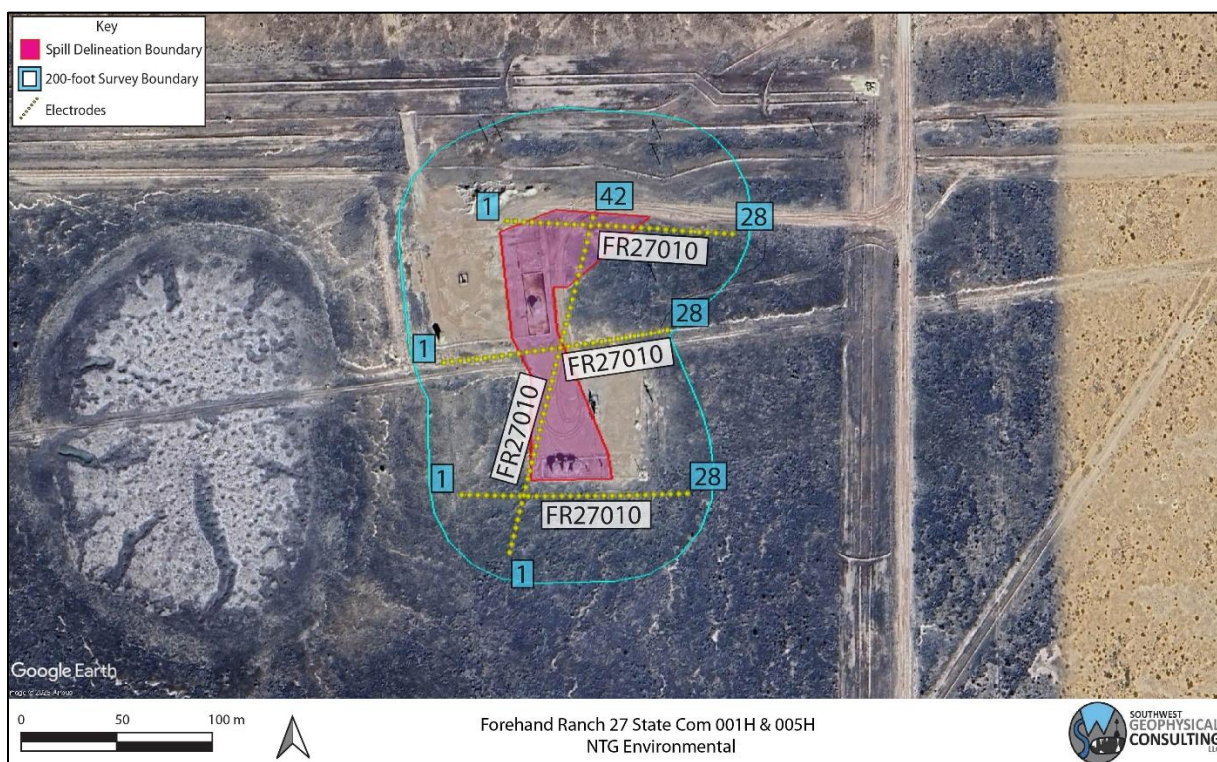

**Figure 5: Geophysical survey overview.** One survey line was conducted with 42 electrodes at 5-meter spacing and three survey lines were conducted with 28 electrodes each at 5-meter spacing (yellow dots denoted with blue numbers). Background image credit: Google Earth. Image date: January 27, 2023. Image datum: WGS-84.

**Table 1** provides basic line data. Detailed information for each line including electrode number, location in latitude/longitude (decimal degree format), and elevation in meters can be found in the accompanying data files.

**Table 1: Survey Line Data Table.** The .kmz file contains all the points for the survey line listed in the file name. These data are available in the accompanying files FR2701\_ERI\_Points.xlsx and NTGE-002-20250115\_FR2701\_Data\_Files.kmz.

File Name:	Completed By:	Date:
FR270101.kmz	Garrett Jorgensen Olague – Senior Field Geologist Britt Bommer – Field Geologist Steven Kesler – Field Geologist	1/28/2025
FR270102.kmz		
FR270103.kmz		
FR270104.kmz		

EarthImager™ 2D software was used to download and process the data and to provide the model used to make our interpretations. The design of the survey and the orientation of each of the lines provides the information necessary to make the determination of “stable” or “unstable” ground at this site.

A typical starting model was used for the data processing due to the two-layer model of the geology in the area; specifically, generally high-resistivity gypsum and dolomite at the surface and low-resistivity saturated gypsum and dolomite bedrock at depth. The starting model used was “average apparent resistivity” and a default inversion setting of “surface,” with a minimum apparent resistivity set to 0.1 Ohm-meters (Ohm-m or  $\Omega$ -m) and a max apparent resistivity set to 100,000  $\Omega$ -m (**Table 2**).

**Table 2: Software Information and Settings**

Software Name:	EarthImager™ 2D
Version:	2.4.4.649
Starting Model:	Average Apparent Resistivity
Default Inversion Settings:	Surface
Changes to Default Inversion Settings:	Max Apparent Resistivity = 100 k $\Omega$ -m Min Apparent Resistivity = 0.1 $\Omega$ -m

**Note:** Raw data files (.stg files for EarthImager™ 2D) and processed data (.trn files, terrain files for surface correction in EarthImager™ 2D and .out files, the processed .stg files) are available upon request.

All field work, including setup, stow, and travel, was completed by Garrett Jorgensen Olague, Britt Bommer, and Steven Kesler on January 27, 2025.

### 3.0 RESULTS

#### 3.1 Surface Karst Survey

The desk study and surface karst survey showed no existing surface karst features within the 200-foot (61-meter)<sup>[1]</sup> survey boundary.

Three recognized surface karst features are located within the 200-meter survey boundary but outside of the 200-foot (61-meter) survey boundary (**Figure 6, Table 3**). Recognized surface karst features are features that are positively identified in either satellite or aerial imagery as karst features and the features have been visited by a qualified karst professional in the field and fully identified. Images for the features are available on request.

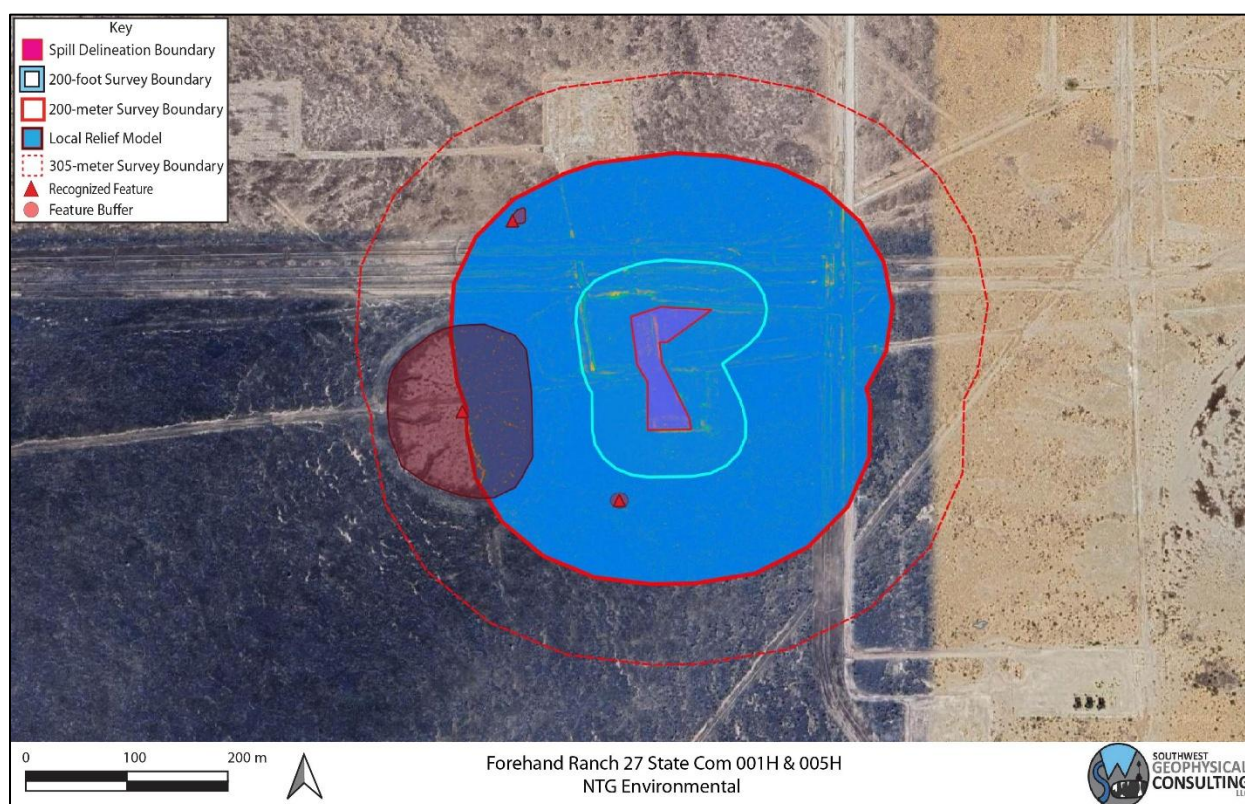

Figure 6: Aerial karst survey results. Background image credit: Google Earth. Image date: March 20, 2023. Image datum: WGS-84.

No springs exist within the 1,000-foot (305-meter)<sup>[1]</sup> survey boundary.

Caution should be exercised while operating in or around all karst-related features due to the possibility of near-surface voids. Employing a BLM-CFO approved karst monitor on site during these activities should be considered.

**Table 3** contains a list of features identified during the aerial karst survey and subsequent imagery analysis. Each feature is identified with a feature identification number (Feature ID), the type of feature, estimated size (in meters), recommended buffer (in meters), the likelihood of this feature being a surface karst feature (modifiers H/M for high or medium likelihood, V for field verified), and its location in WGS-84/UTM-13 (EPSG: 32613).

**Table 3: Surface Karst Feature Data Table**

KF Status	Feature ID	Type	Size (m)	Buffer (m)	Mod	Easting	Northing
RKF	250115-D01	Suffosion sinkhole cluster	219	10	V	577463.086	3571953.325
RKF	250127-D01	Suffosion sinkhole cluster	21	10	V	577516.572	3572201.560
RKF	250127-D02	Suffosion sinkhole	0.6	10	V	577637.363	3571839.254

NOTE: Location data provided in WGS-84/UTM 13N. RKF – recognized karst feature.

### 3.2 Geophysical Survey

Electrical resistivity tomography forms images of the subsurface by causing a current to flow through the rock and soil and then measuring the resistance of these materials as the current flows through them. This measurement is taken many times and the resulting data, once processed, is used to produce a model of the subsurface (**Figure 7**). This model is produced using "non-unique" solutions, which means that there are many models and interpretations which will satisfy the data. Using experience and knowledge of the local geology, a high-confidence model can be established and used to develop an accurate understanding of what lies below the surface. This survey was conducted with the express purpose of locating subsurface voids and does not purport to find paleokarst (old, non-active karst features that have been filled in with sand and sediment) or nascent karst features below the resolution limit of the survey.

The results of this study indicate a moderately well-layered geologic system with resistivities between 2.3 and 175 Ohm-m (**Figure 7**). No unusual anomalies are noted. Please keep in mind when viewing the 2D inverted resistivity sections that color maps can be widely different for each view. Always check the color map located on the right side of the image when viewing the 2D images to ensure you understand the range of resistivities presented. Distances along the top and depths along the left side are in meters. The color map along the right side is in Ohm-m. Due to the nature of the survey, shallower zones have higher resolution between electrodes than deeper zones; therefore, small features at depth will not be visible.

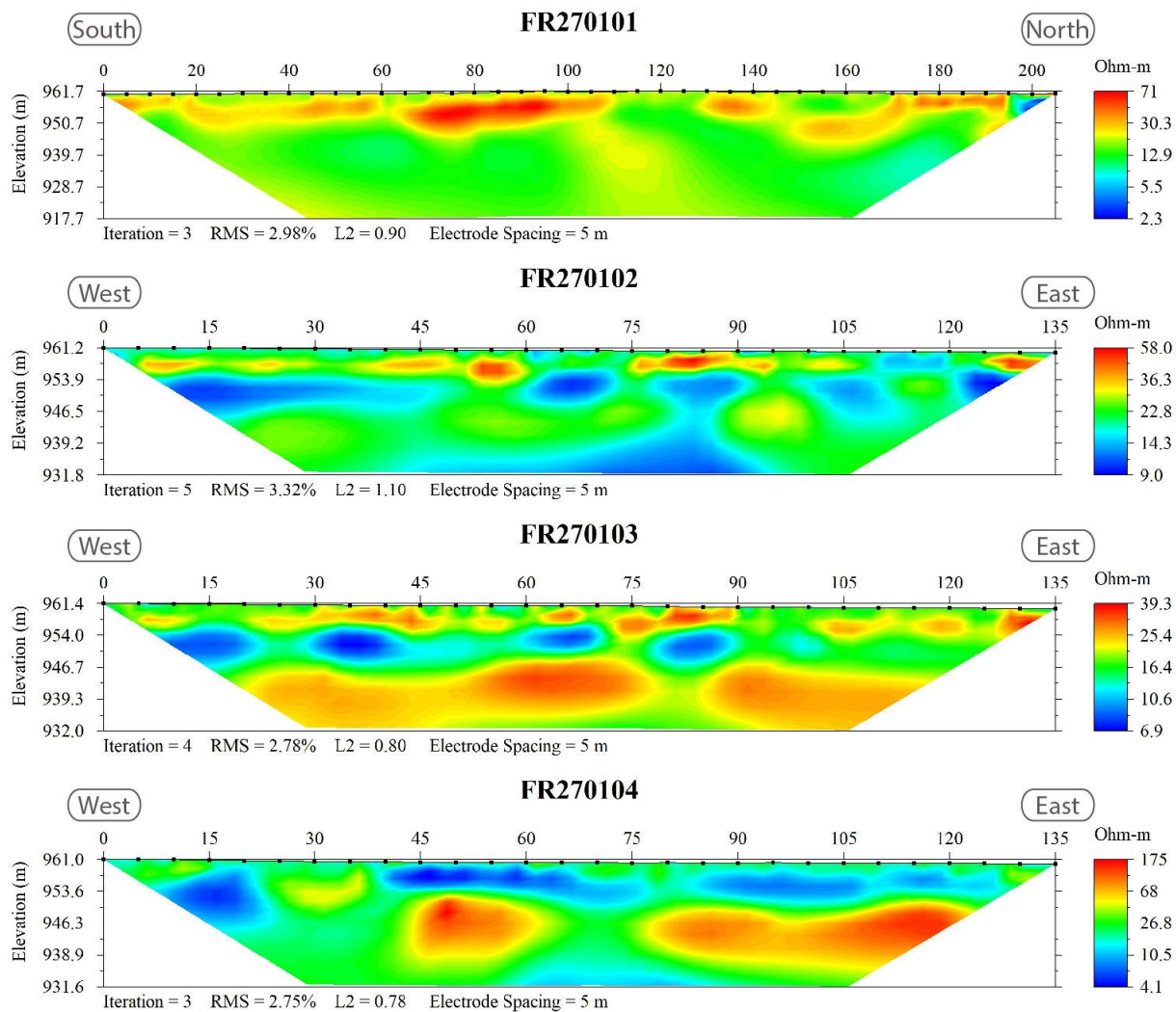

**Figure 7: 2D inverted resistivity sections.** Reds and oranges indicate higher resistivity values. Yellows and greens are medium-resistivity values. Blues are low-resistivity values. Please note that the color scale is relative and that the 2D inverted resistivity profile for line FR270101 is 205 meters long in comparison to the other three lines at only 135 meters.

#### 4.0 DISCUSSION

No anomalies consistent with air-filled subsurface voids are found within the FR2701 survey area. However, small solutionally enlarged voids or fractures at or near the resolution limit of the survey (1.5 – 2.0 meters) may be present. Slightly higher-than-average resistivity areas less than 10 meters beneath the surface are interpreted as caliche or gypsite soils. Due to their relatively low resistivity values when compared with significant subsurface voids, these features should not be a concern during remediation efforts<sup>[17]</sup> (**Figure 7** and **Figure 8**).

Fracture sets within the subsurface can act as hydrologic pathways to the water table. Rapid dissolution of gypsum can occur along these pathways creating solution-enlarged fractures, and in some cases, voids within months to years. For this reason, this survey is valid only for this remediation event.

Within karst terrains like the project site, small air- or sediment-filled voids and/or brecciated zones and solutionally enlarged fractures that are below the resolution limit of the survey (2.5 – 3.0 meters) may exist; these may be encountered during excavation, and if so, should be evaluated by a karst specialist prior to continued work.

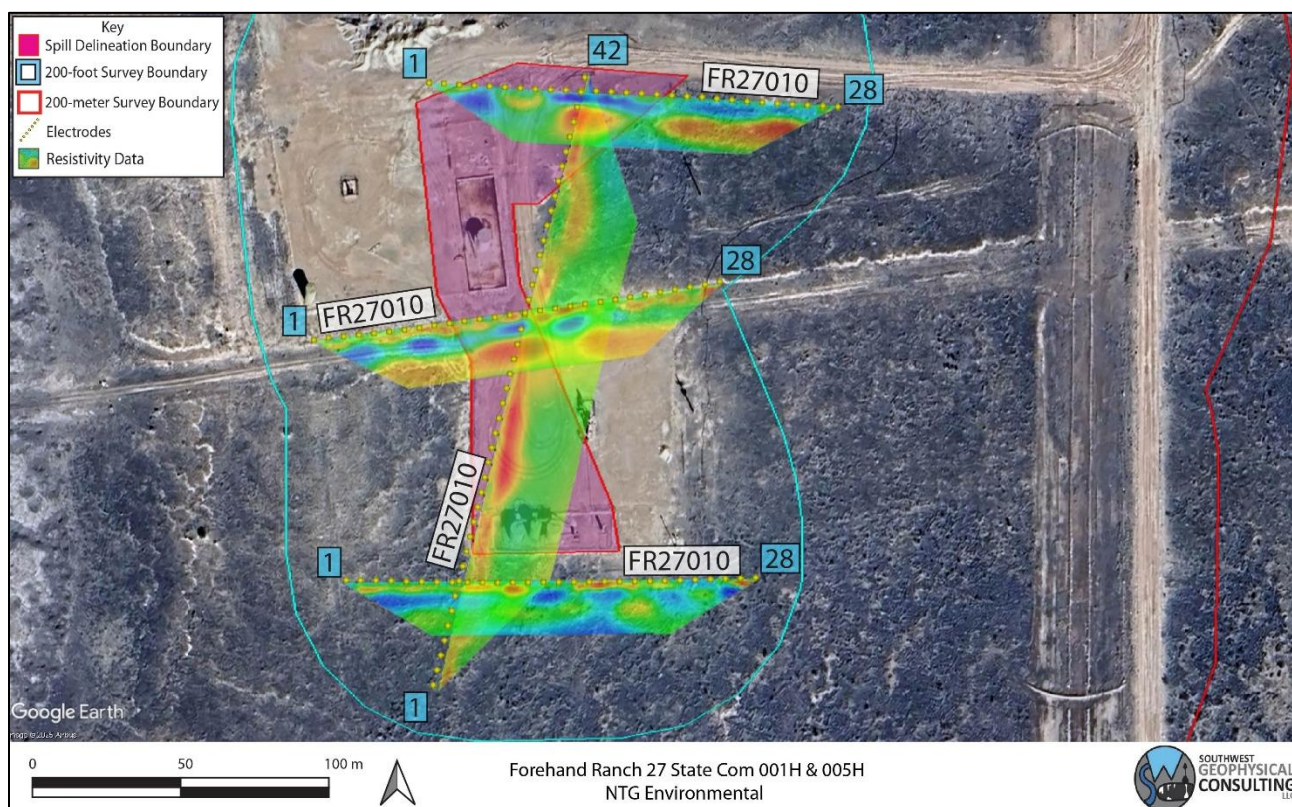

**Figure 8: Data overlay. Colored trapezoids are 2D inverted resistivity lines. Background image credit: Google Earth. Image date: January 27, 2023.**

## 5.0 SUMMARY

- **The FR2701 survey contains no surface karst features within 200 feet (61 meters) of the spill delineation boundary.**
- **No shallow anomalies interpreted as large voids or related karst features that would present a danger to equipment operators are located within the survey area.**
- Three surface karst features exist within the 200-meter survey boundary, indicating that the area is karstified.
- Intercepting a small void below the resolution limit of the survey during remediation is possible.
- **Well-layered stratigraphy is interpreted to exist beneath the area where the geophysical survey was conducted, indicating stable ground.**
- When conducting any remediation activities in this area, employing a BLM-CFO approved karst monitor on site should be considered.

## 6.0 DISCLOSURE STATEMENT

High karst occurrence zones are prone to rapid karst formation and warrant careful planning and engineering to mitigate karst-forming processes that could be accelerated by removal of surface cover or the vibrations associated with heavy equipment used in the remediation process.

Mitigation measures for any karst features revealed during excavation shall be approved by the Bureau of Land Management – Carlsbad Field Office and follow the Natural Resources Conservation Service Conservation Practice Standard for Karst Sinkhole Treatment, Code 527, or the Bureau of Land Management Cave and Karst Management Handbook, H-8380-1.

Vigilance during remediation activities is paramount. If voids are encountered during excavation, contact the Bureau of Land Management Karst Division at (575) 234-5972, the New Mexico State Land Office Surface Resources Division at (505) 827-5768, or a BLM-CFO approved karst contractor and request an on-site investigation from a karst expert if one is not already on site. A karst consultant can generally be available in Eddy County within five hours.

Approved karst monitors should have karst feature identification training, at least two years of supervised experience identifying karst features, wilderness first aid training, SRT training, confined space training, gas monitor training, and a minimum of SPAR cave rescue training through NCRC. They should have with them the proper gear and be prepared both physically and mentally to enter a collapse feature within minutes to perform a rescue if needed. Monitoring services with qualified karst monitors, as well as cave surveys and geophysical surveys, are available from Southwest Geophysical Consulting.

Under no circumstances should an untrained, inexperienced person enter a cave, pit, sinkhole, or collapse feature. All field employees of Southwest Geophysical Consulting have extensive caving experience and the ability to determine whether entry into a karst feature is safe or presents a hazard. In the event it is necessary to enter a karst feature, Southwest Geophysical Consulting can provide these services on request.

Cave and karst resource inventory reports, karst feature investigations, and geophysical reports (along with the associated data files) commissioned at the request of the land manager should be submitted to:

BLM-CFO: [blm\\_nm\\_karst@blm.gov](mailto:blm_nm_karst@blm.gov)

Cave and karst resource inventory reports for the NMSLO should be submitted to the respective project manager.

Environmental karst reports should be submitted to the appropriate project manager at the New Mexico Oil Conservation Division.

## 7.0 REFERENCES

- 1 Division, O. C. *Title 19, Chapter 15, Part 29* (Oil Conservation Division, 2018).
- 2 NMSLO. (ed Oil Conservation Division) (New Mexico State Land Office, Santa Fe, NM, 2018).
- 3 Decker, D. & Jorgensen, G. L. *Environmental Karst Surveys White Paper* (Southwest Geophysical Consulting, LLC, 2024).
- 4 Goodbar, J. R. Vol. BLM Management Handbook H-8380-1 (ed Carlsbad Field Office) 59 (Bureau of Land Management, Denver, CO, 2015).
- 5 Decker, D., Trautner, E. & Palmer, R. (Bureau of Land Management - Carlsbad Field Office, 2025).
- 6 Earthpoint. *Earthpoint Tools for Google Earth*, <<https://www.earthpoint.us/Townships.aspx>> (2022).
- 7 Decker, D. D., Land, L. & Luke, B. Characterization of Playa Lakes in the Gypsum Karst of Southeastern New Mexico and West Texas, USA. *Oklahoma Geological Survey Circular 113 113* (2021).
- 8 W.R.C.C. *National Climate Data Center 1981-2010 Normal Climate Summary for Carlsbad, New Mexico (291469)*, 2010).
- 9 Whitehead, W. & Flynn, C. *Plant Utilization in Southeastern New Mexico: Botany, Ethnobotany, and Archaeology*. (Bureau of Land Management, Carlsbad Field Office, 2017).
- 10 NMSLO. Digital overlay (KML) of the surface land ownership in New Mexico (New Mexico State Land Office, Santa Fe, NM, 2024).
- 11 Scholle, P. A. *Geologic Map of New Mexico*. (2003).
- 12 Austin, G. S. *Geology and mineral deposits of Ochoan rocks in Delaware Basin and adjacent areas*. Vol. Circular 159 (New Mexico Bureau of Mines and Mineral Resources, 1978).
- 13 Johnson, K. S. Evaporite Karst in the United States. *Carbonates and Evaporites* **12**, 2-14 (1997).
- 14 Green, G. N. & Jones, G. E. *The Digital Geologic Map of New Mexico in ARC/INFO Format*, <<https://mrdata.usgs.gov/geology/state/state.php?state=NM>> (1997).
- 15 Decker, D. D., Jorgensen, G. L. & Palmer, R. in *Southwest Geophysical Cave and Karst Database* (ed LLC Southwest Geophysical Consulting) (Albuquerque, NM, 2025).

- 16 Whitehead, W., Bandy, M. & Decker, D. Protocol for Using UAV Photography for Rapid Assessment of Karst Features in Southeast New Mexico. *Proceedings of the 2022 Cave and Karst Management Symposium* (2022).
- 17 Hill, C. A. *Geology of the Delaware Basin, Guadalupe, Apache and Glass Mountains, New Mexico and West Texas*. Vol. 96-39 (Permian Basin Section - SEPM, 1996).

**8.0 GLOSSARY OF TERMS**

AGI	Advanced Geosciences Inc.
BLM-CFO	Bureau of Land Management - Carlsbad Field Office
brecciated	Fractured rock caused by faulting or collapse.
caprock-collapse sinkhole	Collapse of roof-spanning rock into a cave or void.
cave	Natural opening at the surface large enough for a person to enter.
cover-collapse sinkhole	Collapse of roof-spanning soil or clay ground cover into a subsurface void.
ERI	Electrical Resistivity Imaging
GPS	Global Positioning System
grike	A solutionally enlarged, vertical, or sub-vertical joint or fracture.
(H)	High confidence modifier for a PKF. This is typically reserved for a feature that is definitely karst but has not been confirmed in the field.
HKOZ	High Karst Occurrence Zone
karst	A landscape containing solutional features such as caves, sinkholes, swallets, and springs.
(L)	Low confidence modifier for a PKF. This is typically a feature that cannot be ruled out as karst but is most likely NOT karst related. This modifier may also be used for pseudokarst features.
(M)	Medium confidence modifier for PKF. This is an ambiguous feature that can't be positively identified as karst without a field visit (e.g., burrows, abandoned unlined wells, solution tubes, pseudokarst).
MKOZ	Medium Karst Occurrence Zone
NCRC	National Cave Rescue Commission
NKF	Non-karst feature. Used for features originally identified as PKF that have been subsequently identified in the field as non-karst related. This term may also be used for pseudokarst features.
NMSLO	New Mexico State Land Office
Ohm-m	Ohm-meter, a unit of measurement for resistivity. Sometimes abbreviated $\Omega$ -m.
paleokarst	Previously formed karst features that have been filled in by erosion and/or deposition of minerals.
Pat	Permian Artesia Group
Pc	Permian Capitan Formation
Pcs	Permian Castile Formation

PdI	Permian Dewey Lake Formation
PKF	Possible karst feature. This term is reserved for features identified in satellite or aerial imagery that have NOT been visited in the field. Further modifiers include (H) for high confidence, (M) for medium confidence, and (L) for low confidence. These confidence levels are based on field experience.
PLSS	Public Land Survey System
Pqg	Permian Queen/Greyburg Formation
Pru	Permian Rustler Formation
pseudokarst	Karst-like features (sinkholes, conduits, voids etc.) that are not formed by dissolution. These types of features include soil piping, lava tubes, and some cover-collapse and suffosion sinkholes.
Psl	Permian Salado Formation
Psr	Permian Seven Rivers Formation
Pt	Permian Tansill Formation
Py	Permian Yates Formation
Qal	Quaternary alluvium
Qe	Quaternary eolian deposits
Qp	Quaternary piedmont deposits
Qpl	Quaternary playa lake deposits
RKF	Recognized karst feature. This term is reserved for karst features that have been physically verified in the field.
SPAR	Small Party Assisted Rescue
sUAS	Small, uncrewed aerial system
suffosion sinkhole	Raveling of soil into a pre-existing void or fracture.
swallet	A natural opening in the surface, too small for a person, that drains water to an aquifer. Some are "open," meaning a void can be seen below; some are "closed," meaning they are full of sediment.
SWG	Southwest Geophysical Consulting, LLC
UTM	Universal Transverse Mercator (projected coordinates)
(V)	Field verified modifier for a RKF. This indicates that the feature has been visited by a qualified karst professional in the field and fully identified
WGS	World Geodetic System (geographic coordinates)

## 9.0 ATTESTATION

### David D. Decker, PhD, PG, CPG

Chief Executive Officer, Principal Geologist

Southwest Geophysical Consulting, LLC

5117 Fairfax Dr. NW

Albuquerque, NM 87114

[dave@swgeophys.com](mailto:dave@swgeophys.com)

(505) 585-2550

## CERTIFICATE OF AUTHOR

I, David D. Decker, a Licensed Professional Geologist and a Certified Professional Geologist, do certify that:

- I am currently employed as a consulting geologist in the specialty of caves and karst with an office address of 5117 Fairfax Dr. NW, Albuquerque, NM, USA, 87114.
- I graduated with a Master of Science in Applied Physics with a specialization in Sensor Systems from the Naval Post Graduate School in Monterey, California, in 2003, and a Doctor of Philosophy in Earth and Planetary Sciences from the University of New Mexico, Albuquerque, New Mexico, in 2018.
- I am a Licensed Professional Geologist in the State of Texas, USA (PG-15242) and have been since 2021. I am a Certified Professional Geologist through the American Institute of Professional Geologists (CPG-12123) and have been since 2021.
- I have been employed as a geologist continuously since 2016. I was previously employed as a Fire Controlman, Naval Flight Officer, and Aerospace Engineering Duty Officer in the U.S. Navy and operated, maintained, and installed various sensor systems including magnetic, electromagnetic, radar, communications, and acoustic systems in various capacities from 1986 through 2010.
- I have been involved in various aspects of cave and karst studies continuously since 1985, including exploration, mapping, and scientific studies.
- I have read the definition of “qualified karst professional” set out in the ASTM Standard Practice for Preliminary Karst Terrain Assessment for Site Development (ASTM E-1527). I meet the definition of “qualified professional” for the purposes of this standard.
- I am responsible for the content, compilation, and editing of all sections of report number NTGE-002-20250115 entitled, “Environmental Karst Study Report, Forehand Ranch 27 State Com 001H & 005H, Eddy County, New Mexico.” I or a duly authorized and qualified representative of Southwest Geophysical Consulting, LLC, have personally visited this site and/or reviewed the aerial imagery on the date or dates mentioned in section **2.3 Description of Survey**.

- I have no prior involvement nor monetary interest in the described property or project, save for my fee for conducting this investigation and providing the report.

Dated in Albuquerque, New Mexico, March 4, 2025.



David D. Decker

PhD, CPG-12123



**Photographic Log**

# PHOTOGRAPHIC LOG

Caza Operating, LLC.

## Photograph No. 1

**Facility:** Forehand Ranch 27 State Com #001H

**County:** Eddy County, New Mexico

**Description:**  
Remedial Actions and Confirmation Sampling



## Photograph No. 2

**Facility:** Forehand Ranch 27 State Com #001H

**County:** Eddy County, New Mexico

**Description:**  
Remedial Actions and Confirmation Sampling



## Photograph No. 3

**Facility:** Forehand Ranch 27 State Com #001H

**County:** Eddy County, New Mexico

**Description:**  
Remedial Actions and Confirmation Sampling



# PHOTOGRAPHIC LOG

Caza Operating, LLC.

## Photograph No. 4

**Facility:** Forehand Ranch 27 State Com #001H

**County:** Eddy County, New Mexico

**Description:**  
Remedial Actions and Confirmation Sampling



## Photograph No. 5

**Facility:** Forehand Ranch 27 State Com #001H

**County:** Eddy County, New Mexico

**Description:**  
Remedial Actions and Confirmation Sampling



## Photograph No. 6

**Facility:** Forehand Ranch 27 State Com #001H

**County:** Eddy County, New Mexico

**Description:**  
Remedial Actions and Confirmation Sampling



**PHOTOGRAPHIC LOG****Caza Operating, LLC.****Photograph No. 7****Facility:** Forehand Ranch 27 State Com #001H**County:** Eddy County, New Mexico**Description:**

Remedial Actions and Confirmation Sampling

**Photograph No. 8****Facility:** Forehand Ranch 27 State Com #001H**County:** Eddy County, New Mexico**Description:**

Remedial Actions and Confirmation Sampling

**Photograph No. 9****Facility:** Forehand Ranch 27 State Com #001H**County:** Eddy County, New Mexico**Description:**

Remedial Actions and Confirmation Sampling



# PHOTOGRAPHIC LOG

Caza Operating, LLC.

## Photograph No. 10

**Facility:** Forehand Ranch 27 State Com #001H

**County:** Eddy County, New Mexico

**Description:**  
Remedial Actions and Confirmation Sampling



## Photograph No. 11

**Facility:** Forehand Ranch 27 State Com #001H

**County:** Eddy County, New Mexico

**Description:**  
Remedial Actions and Confirmation Sampling



## Photograph No. 12

**Facility:** Forehand Ranch 27 State Com #001H

**County:** Eddy County, New Mexico

**Description:**  
Remedial Actions and Confirmation Sampling

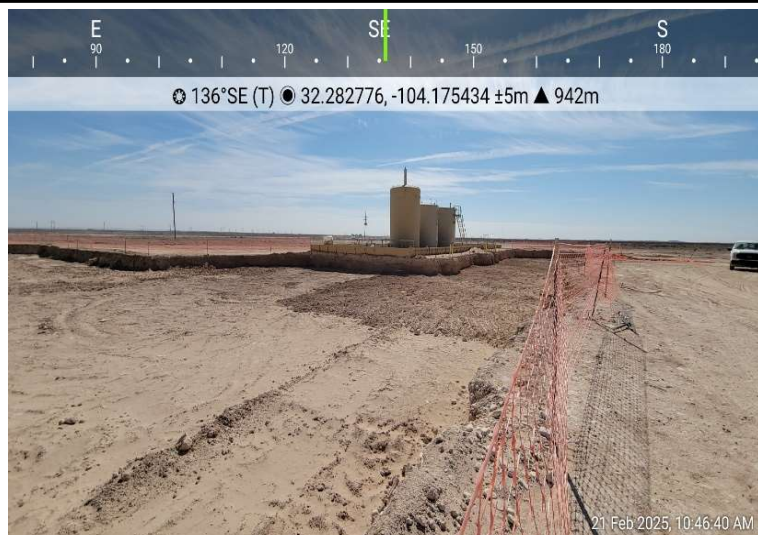

**Laboratory Reports and Chain-of-Custody**



PHONE (575) 393-2326 ° 101 E. MARLAND ° HOBBS, NM 88240

January 20, 2025

KELLAN SMITH

NTG ENVIRONMENTAL

701 TRADEWINDS BLVD. SUITE C

MIDLAND, TX 79706

RE: FOREHAND RANCH 27 STATE COM #001H

Enclosed are the results of analyses for samples received by the laboratory on 01/16/25 13:47.

Cardinal Laboratories is accredited through Texas NELAP under certificate number TX-C24-00112. Accreditation applies to drinking water, non-potable water and solid and chemical materials. All accredited analytes are denoted by an asterisk (\*). For a complete list of accredited analytes and matrices visit the TCEQ website at [www.tceq.texas.gov/field/qa/lab\\_accred\\_certif.html](http://www.tceq.texas.gov/field/qa/lab_accred_certif.html).

Cardinal Laboratories is accredited through the State of Colorado Department of Public Health and Environment for:

Method EPA 552.2	Haloacetic Acids (HAA-5)
Method EPA 524.2	Total Trihalomethanes (TTHM)
Method EPA 524.4	Regulated VOCs (V1, V2, V3)

Accreditation applies to public drinking water matrices.

This report meets NELAP requirements and is made up of a cover page, analytical results, and a copy of the original chain-of-custody. If you have any questions concerning this report, please feel free to contact me.

Sincerely,

A handwritten signature in black ink that reads "Celey D. Keene". The signature is written in a cursive, flowing style.

Celey D. Keene

Lab Director/Quality Manager



PHONE (575) 393-2326 ° 101 E. MARLAND ° HOBBS, NM 88240

**Analytical Results For:**

NTG ENVIRONMENTAL  
 KELLAN SMITH  
 701 TRADEWINDS BLVD. SUITE C  
 MIDLAND TX, 79706  
 Fax To:

Received:	01/16/2025	Sampling Date:	01/15/2025
Reported:	01/20/2025	Sampling Type:	Soil
Project Name:	FOREHAND RANCH 27 STATE COM #00	Sampling Condition:	Cool & Intact
Project Number:	248973	Sample Received By:	Alyssa Parras
Project Location:	EDDY COUNTY, NM		

**Sample ID: V - 1 0-0.5' (H250276-01)**

BTEx 8021B		mg/kg		Analyzed By: JH						
Analyte	Result	Reporting Limit	Analyzed	Method Blank	BS	% Recovery	True Value QC	RPD	Qualifier	
Benzene*	<0.050	0.050	01/17/2025	ND	1.99	99.3	2.00	1.36		
Toluene*	<0.050	0.050	01/17/2025	ND	2.15	108	2.00	1.13		
Ethylbenzene*	<0.050	0.050	01/17/2025	ND	2.23	111	2.00	1.29		
Total Xylenes*	<0.150	0.150	01/17/2025	ND	6.70	112	6.00	1.55		
Total BTEx	<0.300	0.300	01/17/2025	ND						

Surrogate: 4-Bromofluorobenzene (PID) 112 % 71.5-134

Chloride, SM4500CI-B		mg/kg		Analyzed By: HM						
Analyte	Result	Reporting Limit	Analyzed	Method Blank	BS	% Recovery	True Value QC	RPD	Qualifier	
Chloride	8480	16.0	01/17/2025	ND	448	112	400	7.41		

TPH 8015M		mg/kg		Analyzed By: MS					
Analyte	Result	Reporting Limit	Analyzed	Method Blank	BS	% Recovery	True Value QC	RPD	Qualifier
GRO C6-C10*	<10.0	10.0	01/17/2025	ND	192	96.2	200	6.23	
DRO >C10-C28*	892	10.0	01/17/2025	ND	166	82.8	200	4.72	
EXT DRO >C28-C36	287	10.0	01/17/2025	ND					

Surrogate: 1-Chlorooctane 72.3 % 48.2-134

Surrogate: 1-Chlorooctadecane 78.4 % 49.1-148

Cardinal Laboratories

\*=Accredited Analyte

PLEASE NOTE: Liability and Damages. Cardinal's liability and client's exclusive remedy for any claim arising, whether based in contract or tort, shall be limited to the amount paid by client for analyses. All claims, including those for negligence and any other cause whatsoever shall be deemed waived unless made in writing and received by Cardinal within thirty (30) days after completion of the applicable service. In no event shall Cardinal be liable for incidental or consequential damages, including, without limitation, business interruptions, loss of use, or loss of profits incurred by client, its subsidiaries, affiliates or successors arising out of or related to the performance of the services hereunder by Cardinal, regardless of whether such claim is based upon any of the above stated reasons or otherwise. Results relate only to the samples identified above. This report shall not be reproduced except in full with written approval of Cardinal Laboratories.

Celey D. Keene, Lab Director/Quality Manager



PHONE (575) 393-2326 • 101 E. MARLAND • HOBBS, NM 88240

**Analytical Results For:**

NTG ENVIRONMENTAL  
 KELLAN SMITH  
 701 TRADEWINDS BLVD. SUITE C  
 MIDLAND TX, 79706  
 Fax To:

Received:	01/16/2025	Sampling Date:	01/15/2025
Reported:	01/20/2025	Sampling Type:	Soil
Project Name:	FOREHAND RANCH 27 STATE COM #00	Sampling Condition:	Cool & Intact
Project Number:	248973	Sample Received By:	Alyssa Parras
Project Location:	EDDY COUNTY, NM		

**Sample ID: V - 1 1-1.5' (H250276-02)**

BTX 8021B		mg/kg		Analyzed By: JH						
Analyte	Result	Reporting Limit	Analyzed	Method Blank	BS	% Recovery	True Value QC	RPD	Qualifier	
Benzene*	<0.050	0.050	01/17/2025	ND	1.99	99.3	2.00	1.36		
Toluene*	<0.050	0.050	01/17/2025	ND	2.15	108	2.00	1.13		
Ethylbenzene*	<0.050	0.050	01/17/2025	ND	2.23	111	2.00	1.29		
Total Xylenes*	<0.150	0.150	01/17/2025	ND	6.70	112	6.00	1.55		
Total BTX	<0.300	0.300	01/17/2025	ND						

Surrogate: 4-Bromofluorobenzene (PID) 115 % 71.5-134

Chloride, SM4500Cl-B		mg/kg		Analyzed By: HM					
Analyte	Result	Reporting Limit	Analyzed	Method Blank	BS	% Recovery	True Value QC	RPD	Qualifier
Chloride	4080	16.0	01/17/2025	ND	448	112	400	7.41	

TPH 8015M		mg/kg		Analyzed By: MS					
Analyte	Result	Reporting Limit	Analyzed	Method Blank	BS	% Recovery	True Value QC	RPD	Qualifier
GRO C6-C10*	<10.0	10.0	01/17/2025	ND	192	96.2	200	6.23	
DRO >C10-C28*	136	10.0	01/17/2025	ND	166	82.8	200	4.72	
EXT DRO >C28-C36	30.9	10.0	01/17/2025	ND					

Surrogate: 1-Chlorooctane 84.1 % 48.2-134

Surrogate: 1-Chlorooctadecane 84.3 % 49.1-148

Cardinal Laboratories

\*=Accredited Analyte

PLEASE NOTE: Liability and Damages. Cardinal's liability and client's exclusive remedy for any claim arising, whether based in contract or tort, shall be limited to the amount paid by client for analyses. All claims, including those for negligence and any other cause whatsoever shall be deemed waived unless made in writing and received by Cardinal within thirty (30) days after completion of the applicable service. In no event shall Cardinal be liable for incidental or consequential damages, including, without limitation, business interruptions, loss of use, or loss of profits incurred by client, its subsidiaries, affiliates or successors arising out of or related to the performance of the services hereunder by Cardinal, regardless of whether such claim is based upon any of the above stated reasons or otherwise. Results relate only to the samples identified above. This report shall not be reproduced except in full with written approval of Cardinal Laboratories.

Celey D. Keene, Lab Director/Quality Manager



PHONE (575) 393-2326 ° 101 E. MARLAND ° HOBBS, NM 88240

**Analytical Results For:**

NTG ENVIRONMENTAL  
 KELLAN SMITH  
 701 TRADEWINDS BLVD. SUITE C  
 MIDLAND TX, 79706  
 Fax To:

Received:	01/16/2025	Sampling Date:	01/15/2025
Reported:	01/20/2025	Sampling Type:	Soil
Project Name:	FOREHAND RANCH 27 STATE COM #00	Sampling Condition:	Cool & Intact
Project Number:	248973	Sample Received By:	Alyssa Parras
Project Location:	EDDY COUNTY, NM		

**Sample ID: V - 1 2-2.5' (H250276-03)**

BTEx 8021B		mg/kg		Analyzed By: JH						
Analyte	Result	Reporting Limit	Analyzed	Method Blank	BS	% Recovery	True Value QC	RPD	Qualifier	
Benzene*	<0.050	0.050	01/17/2025	ND	1.99	99.3	2.00	1.36		
Toluene*	<0.050	0.050	01/17/2025	ND	2.15	108	2.00	1.13		
Ethylbenzene*	<0.050	0.050	01/17/2025	ND	2.23	111	2.00	1.29		
Total Xylenes*	<0.150	0.150	01/17/2025	ND	6.70	112	6.00	1.55		
Total BTEx	<0.300	0.300	01/17/2025	ND						

Surrogate: 4-Bromofluorobenzene (PID) 112 % 71.5-134

Chloride, SM4500CI-B		mg/kg		Analyzed By: HM						
Analyte	Result	Reporting Limit	Analyzed	Method Blank	BS	% Recovery	True Value QC	RPD	Qualifier	
Chloride	4080	16.0	01/17/2025	ND	448	112	400	7.41		

TPH 8015M		mg/kg		Analyzed By: MS					
Analyte	Result	Reporting Limit	Analyzed	Method Blank	BS	% Recovery	True Value QC	RPD	Qualifier
GRO C6-C10*	<10.0	10.0	01/17/2025	ND	192	96.2	200	6.23	
DRO >C10-C28*	115	10.0	01/17/2025	ND	166	82.8	200	4.72	
EXT DRO >C28-C36	16.3	10.0	01/17/2025	ND					

Surrogate: 1-Chlorooctane 86.8 % 48.2-134

Surrogate: 1-Chlorooctadecane 85.9 % 49.1-148

Cardinal Laboratories

\*=Accredited Analyte

PLEASE NOTE: Liability and Damages. Cardinal's liability and client's exclusive remedy for any claim arising, whether based in contract or tort, shall be limited to the amount paid by client for analyses. All claims, including those for negligence and any other cause whatsoever shall be deemed waived unless made in writing and received by Cardinal within thirty (30) days after completion of the applicable service. In no event shall Cardinal be liable for incidental or consequential damages, including, without limitation, business interruptions, loss of use, or loss of profits incurred by client, its subsidiaries, affiliates or successors arising out of or related to the performance of the services hereunder by Cardinal, regardless of whether such claim is based upon any of the above stated reasons or otherwise. Results relate only to the samples identified above. This report shall not be reproduced except in full with written approval of Cardinal Laboratories.

Celey D. Keene, Lab Director/Quality Manager



PHONE (575) 393-2326 ° 101 E. MARLAND ° HOBBS, NM 88240

**Analytical Results For:**

NTG ENVIRONMENTAL  
 KELLAN SMITH  
 701 TRADEWINDS BLVD. SUITE C  
 MIDLAND TX, 79706  
 Fax To:

Received:	01/16/2025	Sampling Date:	01/15/2025
Reported:	01/20/2025	Sampling Type:	Soil
Project Name:	FOREHAND RANCH 27 STATE COM #00	Sampling Condition:	Cool & Intact
Project Number:	248973	Sample Received By:	Alyssa Parras
Project Location:	EDDY COUNTY, NM		

**Sample ID: V - 1 3-3.5' (H250276-04)**

BTEx 8021B		mg/kg		Analyzed By: JH						
Analyte	Result	Reporting Limit	Analyzed	Method Blank	BS	% Recovery	True Value QC	RPD	Qualifier	
Benzene*	<0.050	0.050	01/17/2025	ND	1.99	99.3	2.00	1.36		
Toluene*	<0.050	0.050	01/17/2025	ND	2.15	108	2.00	1.13		
Ethylbenzene*	<0.050	0.050	01/17/2025	ND	2.23	111	2.00	1.29		
Total Xylenes*	<0.150	0.150	01/17/2025	ND	6.70	112	6.00	1.55		
Total BTEx	<0.300	0.300	01/17/2025	ND						

Surrogate: 4-Bromofluorobenzene (PID) 110 % 71.5-134

Chloride, SM4500CI-B		mg/kg		Analyzed By: HM						
Analyte	Result	Reporting Limit	Analyzed	Method Blank	BS	% Recovery	True Value QC	RPD	Qualifier	
Chloride	6640	16.0	01/17/2025	ND	448	112	400	7.41		

TPH 8015M		mg/kg		Analyzed By: MS					
Analyte	Result	Reporting Limit	Analyzed	Method Blank	BS	% Recovery	True Value QC	RPD	Qualifier
GRO C6-C10*	<10.0	10.0	01/17/2025	ND	192	96.2	200	6.23	
DRO >C10-C28*	89.6	10.0	01/17/2025	ND	166	82.8	200	4.72	
EXT DRO >C28-C36	<10.0	10.0	01/17/2025	ND					

Surrogate: 1-Chlorooctane 87.7 % 48.2-134

Surrogate: 1-Chlorooctadecane 84.1 % 49.1-148

Cardinal Laboratories

\*=Accredited Analyte

PLEASE NOTE: Liability and Damages. Cardinal's liability and client's exclusive remedy for any claim arising, whether based in contract or tort, shall be limited to the amount paid by client for analyses. All claims, including those for negligence and any other cause whatsoever shall be deemed waived unless made in writing and received by Cardinal within thirty (30) days after completion of the applicable service. In no event shall Cardinal be liable for incidental or consequential damages, including, without limitation, business interruptions, loss of use, or loss of profits incurred by client, its subsidiaries, affiliates or successors arising out of or related to the performance of the services hereunder by Cardinal, regardless of whether such claim is based upon any of the above stated reasons or otherwise. Results relate only to the samples identified above. This report shall not be reproduced except in full with written approval of Cardinal Laboratories.

Celey D. Keene, Lab Director/Quality Manager



PHONE (575) 393-2326 ° 101 E. MARLAND ° HOBBS, NM 88240

**Analytical Results For:**

NTG ENVIRONMENTAL  
 KELLAN SMITH  
 701 TRADEWINDS BLVD. SUITE C  
 MIDLAND TX, 79706  
 Fax To:

Received:	01/16/2025	Sampling Date:	01/15/2025
Reported:	01/20/2025	Sampling Type:	Soil
Project Name:	FOREHAND RANCH 27 STATE COM #00	Sampling Condition:	Cool & Intact
Project Number:	248973	Sample Received By:	Alyssa Parras
Project Location:	EDDY COUNTY, NM		

**Sample ID: V - 1 4-4.5' (H250276-05)**

BTEx 8021B		mg/kg		Analyzed By: JH						
Analyte	Result	Reporting Limit	Analyzed	Method Blank	BS	% Recovery	True Value QC	RPD	Qualifier	
Benzene*	<0.050	0.050	01/17/2025	ND	1.99	99.3	2.00	1.36		
Toluene*	<0.050	0.050	01/17/2025	ND	2.15	108	2.00	1.13		
Ethylbenzene*	<0.050	0.050	01/17/2025	ND	2.23	111	2.00	1.29		
Total Xylenes*	<0.150	0.150	01/17/2025	ND	6.70	112	6.00	1.55		
Total BTEX	<0.300	0.300	01/17/2025	ND						

Surrogate: 4-Bromofluorobenzene (PID) 114 % 71.5-134

Chloride, SM4500CI-B		mg/kg		Analyzed By: HM					
Analyte	Result	Reporting Limit	Analyzed	Method Blank	BS	% Recovery	True Value QC	RPD	Qualifier
Chloride	96.0	16.0	01/17/2025	ND	448	112	400	7.41	

TPH 8015M		mg/kg		Analyzed By: MS					
Analyte	Result	Reporting Limit	Analyzed	Method Blank	BS	% Recovery	True Value QC	RPD	Qualifier
GRO C6-C10*	<10.0	10.0	01/17/2025	ND	192	96.2	200	6.23	
DRO >C10-C28*	<10.0	10.0	01/17/2025	ND	166	82.8	200	4.72	
EXT DRO >C28-C36	<10.0	10.0	01/17/2025	ND					

Surrogate: 1-Chlorooctane 88.8 % 48.2-134

Surrogate: 1-Chlorooctadecane 83.5 % 49.1-148

Cardinal Laboratories

\*=Accredited Analyte

PLEASE NOTE: Liability and Damages. Cardinal's liability and client's exclusive remedy for any claim arising, whether based in contract or tort, shall be limited to the amount paid by client for analyses. All claims, including those for negligence and any other cause whatsoever shall be deemed waived unless made in writing and received by Cardinal within thirty (30) days after completion of the applicable service. In no event shall Cardinal be liable for incidental or consequential damages, including, without limitation, business interruptions, loss of use, or loss of profits incurred by client, its subsidiaries, affiliates or successors arising out of or related to the performance of the services hereunder by Cardinal, regardless of whether such claim is based upon any of the above stated reasons or otherwise. Results relate only to the samples identified above. This report shall not be reproduced except in full with written approval of Cardinal Laboratories.

Celey D. Keene, Lab Director/Quality Manager



PHONE (575) 393-2326 ° 101 E. MARLAND ° HOBBS, NM 88240

**Analytical Results For:**

NTG ENVIRONMENTAL  
 KELLAN SMITH  
 701 TRADEWINDS BLVD. SUITE C  
 MIDLAND TX, 79706  
 Fax To:

Received:	01/16/2025	Sampling Date:	01/15/2025
Reported:	01/20/2025	Sampling Type:	Soil
Project Name:	FOREHAND RANCH 27 STATE COM #00	Sampling Condition:	Cool & Intact
Project Number:	248973	Sample Received By:	Alyssa Parras
Project Location:	EDDY COUNTY, NM		

**Sample ID: V - 1 5-5.5' (H250276-06)**

BTX 8021B		mg/kg		Analyzed By: JH					
Analyte	Result	Reporting Limit	Analyzed	Method Blank	BS	% Recovery	True Value QC	RPD	Qualifier
Benzene*	<0.050	0.050	01/17/2025	ND	1.99	99.3	2.00	1.36	
Toluene*	<0.050	0.050	01/17/2025	ND	2.15	108	2.00	1.13	
Ethylbenzene*	<0.050	0.050	01/17/2025	ND	2.23	111	2.00	1.29	
Total Xylenes*	<0.150	0.150	01/17/2025	ND	6.70	112	6.00	1.55	
Total BTX	<0.300	0.300	01/17/2025	ND					

Surrogate: 4-Bromofluorobenzene (PID) 112 % 71.5-134

Chloride, SM4500CI-B		mg/kg		Analyzed By: HM						
Analyte	Result	Reporting Limit	Analyzed	Method Blank	BS	% Recovery	True Value QC	RPD	Qualifier	
Chloride	256	16.0	01/17/2025	ND	448	112	400	7.41		

TPH 8015M		mg/kg		Analyzed By: MS					
Analyte	Result	Reporting Limit	Analyzed	Method Blank	BS	% Recovery	True Value QC	RPD	Qualifier
GRO C6-C10*	<10.0	10.0	01/17/2025	ND	192	96.2	200	6.23	
DRO >C10-C28*	<10.0	10.0	01/17/2025	ND	166	82.8	200	4.72	
EXT DRO >C28-C36	<10.0	10.0	01/17/2025	ND					

Surrogate: 1-Chlorooctane 92.9 % 48.2-134

Surrogate: 1-Chlorooctadecane 90.3 % 49.1-148

Cardinal Laboratories

\*=Accredited Analyte

PLEASE NOTE: Liability and Damages. Cardinal's liability and client's exclusive remedy for any claim arising, whether based in contract or tort, shall be limited to the amount paid by client for analyses. All claims, including those for negligence and any other cause whatsoever shall be deemed waived unless made in writing and received by Cardinal within thirty (30) days after completion of the applicable service. In no event shall Cardinal be liable for incidental or consequential damages, including, without limitation, business interruptions, loss of use, or loss of profits incurred by client, its subsidiaries, affiliates or successors arising out of or related to the performance of the services hereunder by Cardinal, regardless of whether such claim is based upon any of the above stated reasons or otherwise. Results relate only to the samples identified above. This report shall not be reproduced except in full with written approval of Cardinal Laboratories.

Celey D. Keene, Lab Director/Quality Manager



PHONE (575) 393-2326 ° 101 E. MARLAND ° HOBBS, NM 88240

**Analytical Results For:**

NTG ENVIRONMENTAL  
 KELLAN SMITH  
 701 TRADEWINDS BLVD. SUITE C  
 MIDLAND TX, 79706  
 Fax To:

Received:	01/16/2025	Sampling Date:	01/15/2025
Reported:	01/20/2025	Sampling Type:	Soil
Project Name:	FOREHAND RANCH 27 STATE COM #00	Sampling Condition:	Cool & Intact
Project Number:	248973	Sample Received By:	Alyssa Parras
Project Location:	EDDY COUNTY, NM		

**Sample ID: V - 1 6-6.5' (H250276-07)**

BTEx 8021B		mg/kg		Analyzed By: JH						
Analyte	Result	Reporting Limit	Analyzed	Method Blank	BS	% Recovery	True Value QC	RPD	Qualifier	
Benzene*	<0.050	0.050	01/17/2025	ND	1.99	99.3	2.00	1.36		
Toluene*	<0.050	0.050	01/17/2025	ND	2.15	108	2.00	1.13		
Ethylbenzene*	<0.050	0.050	01/17/2025	ND	2.23	111	2.00	1.29		
Total Xylenes*	<0.150	0.150	01/17/2025	ND	6.70	112	6.00	1.55		
Total BTEx	<0.300	0.300	01/17/2025	ND						

Surrogate: 4-Bromofluorobenzene (PID) 112 % 71.5-134

Chloride, SM4500CI-B		mg/kg		Analyzed By: HM						
Analyte	Result	Reporting Limit	Analyzed	Method Blank	BS	% Recovery	True Value QC	RPD	Qualifier	
Chloride	160	16.0	01/17/2025	ND	448	112	400	7.41		

TPH 8015M		mg/kg		Analyzed By: MS					
Analyte	Result	Reporting Limit	Analyzed	Method Blank	BS	% Recovery	True Value QC	RPD	Qualifier
GRO C6-C10*	<10.0	10.0	01/17/2025	ND	192	96.2	200	6.23	
DRO >C10-C28*	<10.0	10.0	01/17/2025	ND	166	82.8	200	4.72	
EXT DRO >C28-C36	<10.0	10.0	01/17/2025	ND					

Surrogate: 1-Chlorooctane 84.4 % 48.2-134

Surrogate: 1-Chlorooctadecane 81.9 % 49.1-148

Cardinal Laboratories

\*=Accredited Analyte

PLEASE NOTE: Liability and Damages. Cardinal's liability and client's exclusive remedy for any claim arising, whether based in contract or tort, shall be limited to the amount paid by client for analyses. All claims, including those for negligence and any other cause whatsoever shall be deemed waived unless made in writing and received by Cardinal within thirty (30) days after completion of the applicable service. In no event shall Cardinal be liable for incidental or consequential damages, including, without limitation, business interruptions, loss of use, or loss of profits incurred by client, its subsidiaries, affiliates or successors arising out of or related to the performance of the services hereunder by Cardinal, regardless of whether such claim is based upon any of the above stated reasons or otherwise. Results relate only to the samples identified above. This report shall not be reproduced except in full with written approval of Cardinal Laboratories.

Celey D. Keene, Lab Director/Quality Manager



PHONE (575) 393-2326 ° 101 E. MARLAND ° HOBBS, NM 88240

**Analytical Results For:**

NTG ENVIRONMENTAL  
 KELLAN SMITH  
 701 TRADEWINDS BLVD. SUITE C  
 MIDLAND TX, 79706  
 Fax To:

Received:	01/16/2025	Sampling Date:	01/15/2025
Reported:	01/20/2025	Sampling Type:	Soil
Project Name:	FOREHAND RANCH 27 STATE COM #00	Sampling Condition:	Cool & Intact
Project Number:	248973	Sample Received By:	Alyssa Parras
Project Location:	EDDY COUNTY, NM		

**Sample ID: V - 1 7-7.5' (H250276-08)**

BTEx 8021B		mg/kg		Analyzed By: JH						
Analyte	Result	Reporting Limit	Analyzed	Method Blank	BS	% Recovery	True Value QC	RPD	Qualifier	
Benzene*	<0.050	0.050	01/17/2025	ND	1.99	99.3	2.00	1.36		
Toluene*	<0.050	0.050	01/17/2025	ND	2.15	108	2.00	1.13		
Ethylbenzene*	<0.050	0.050	01/17/2025	ND	2.23	111	2.00	1.29		
Total Xylenes*	<0.150	0.150	01/17/2025	ND	6.70	112	6.00	1.55		
Total BTEx	<0.300	0.300	01/17/2025	ND						

Surrogate: 4-Bromofluorobenzene (PID) 114 % 71.5-134

Chloride, SM4500CI-B		mg/kg		Analyzed By: HM						
Analyte	Result	Reporting Limit	Analyzed	Method Blank	BS	% Recovery	True Value QC	RPD	Qualifier	
Chloride	368	16.0	01/17/2025	ND	448	112	400	7.41		

TPH 8015M		mg/kg		Analyzed By: MS					
Analyte	Result	Reporting Limit	Analyzed	Method Blank	BS	% Recovery	True Value QC	RPD	Qualifier
GRO C6-C10*	<10.0	10.0	01/17/2025	ND	192	96.2	200	6.23	
DRO >C10-C28*	<10.0	10.0	01/17/2025	ND	166	82.8	200	4.72	
EXT DRO >C28-C36	<10.0	10.0	01/17/2025	ND					

Surrogate: 1-Chlorooctane 89.8 % 48.2-134

Surrogate: 1-Chlorooctadecane 87.5 % 49.1-148

Cardinal Laboratories

\*=Accredited Analyte

PLEASE NOTE: Liability and Damages. Cardinal's liability and client's exclusive remedy for any claim arising, whether based in contract or tort, shall be limited to the amount paid by client for analyses. All claims, including those for negligence and any other cause whatsoever shall be deemed waived unless made in writing and received by Cardinal within thirty (30) days after completion of the applicable service. In no event shall Cardinal be liable for incidental or consequential damages, including, without limitation, business interruptions, loss of use, or loss of profits incurred by client, its subsidiaries, affiliates or successors arising out of or related to the performance of the services hereunder by Cardinal, regardless of whether such claim is based upon any of the above stated reasons or otherwise. Results relate only to the samples identified above. This report shall not be reproduced except in full with written approval of Cardinal Laboratories.

Celey D. Keene, Lab Director/Quality Manager



PHONE (575) 393-2326 ° 101 E. MARLAND ° HOBBS, NM 88240

**Analytical Results For:**

NTG ENVIRONMENTAL  
 KELLAN SMITH  
 701 TRADEWINDS BLVD. SUITE C  
 MIDLAND TX, 79706  
 Fax To:

Received:	01/16/2025	Sampling Date:	01/15/2025
Reported:	01/20/2025	Sampling Type:	Soil
Project Name:	FOREHAND RANCH 27 STATE COM #00	Sampling Condition:	Cool & Intact
Project Number:	248973	Sample Received By:	Alyssa Parras
Project Location:	EDDY COUNTY, NM		

**Sample ID: V - 1 8-8.5' (H250276-09)**

BTX 8021B		mg/kg		Analyzed By: JH						
Analyte	Result	Reporting Limit	Analyzed	Method Blank	BS	% Recovery	True Value QC	RPD	Qualifier	
Benzene*	<0.050	0.050	01/17/2025	ND	1.99	99.3	2.00	1.36		
Toluene*	<0.050	0.050	01/17/2025	ND	2.15	108	2.00	1.13		
Ethylbenzene*	<0.050	0.050	01/17/2025	ND	2.23	111	2.00	1.29		
Total Xylenes*	<0.150	0.150	01/17/2025	ND	6.70	112	6.00	1.55		
Total BTX	<0.300	0.300	01/17/2025	ND						

Surrogate: 4-Bromofluorobenzene (PID) 115 % 71.5-134

Chloride, SM4500CI-B		mg/kg		Analyzed By: HM						
Analyte	Result	Reporting Limit	Analyzed	Method Blank	BS	% Recovery	True Value QC	RPD	Qualifier	
Chloride	1020	16.0	01/17/2025	ND	448	112	400	7.41		

TPH 8015M		mg/kg		Analyzed By: MS					
Analyte	Result	Reporting Limit	Analyzed	Method Blank	BS	% Recovery	True Value QC	RPD	Qualifier
GRO C6-C10*	<10.0	10.0	01/17/2025	ND	192	96.2	200	6.23	
DRO >C10-C28*	<10.0	10.0	01/17/2025	ND	166	82.8	200	4.72	
EXT DRO >C28-C36	<10.0	10.0	01/17/2025	ND					

Surrogate: 1-Chlorooctane 91.9 % 48.2-134

Surrogate: 1-Chlorooctadecane 88.1 % 49.1-148

Cardinal Laboratories

\*=Accredited Analyte

PLEASE NOTE: Liability and Damages. Cardinal's liability and client's exclusive remedy for any claim arising, whether based in contract or tort, shall be limited to the amount paid by client for analyses. All claims, including those for negligence and any other cause whatsoever shall be deemed waived unless made in writing and received by Cardinal within thirty (30) days after completion of the applicable service. In no event shall Cardinal be liable for incidental or consequential damages, including, without limitation, business interruptions, loss of use, or loss of profits incurred by client, its subsidiaries, affiliates or successors arising out of or related to the performance of the services hereunder by Cardinal, regardless of whether such claim is based upon any of the above stated reasons or otherwise. Results relate only to the samples identified above. This report shall not be reproduced except in full with written approval of Cardinal Laboratories.

Celey D. Keene, Lab Director/Quality Manager



PHONE (575) 393-2326 ° 101 E. MARLAND ° HOBBS, NM 88240

**Analytical Results For:**

NTG ENVIRONMENTAL  
 KELLAN SMITH  
 701 TRADEWINDS BLVD. SUITE C  
 MIDLAND TX, 79706  
 Fax To:

Received:	01/16/2025	Sampling Date:	01/15/2025
Reported:	01/20/2025	Sampling Type:	Soil
Project Name:	FOREHAND RANCH 27 STATE COM #00	Sampling Condition:	Cool & Intact
Project Number:	248973	Sample Received By:	Alyssa Parras
Project Location:	EDDY COUNTY, NM		

**Sample ID: V - 1 9-9.5' (H250276-10)**

BTX 8021B		mg/kg		Analyzed By: JH						
Analyte	Result	Reporting Limit	Analyzed	Method Blank	BS	% Recovery	True Value QC	RPD	Qualifier	
Benzene*	<0.050	0.050	01/19/2025	ND	1.99	99.3	2.00	1.36		
Toluene*	<0.050	0.050	01/19/2025	ND	2.15	108	2.00	1.13		
Ethylbenzene*	<0.050	0.050	01/19/2025	ND	2.23	111	2.00	1.29		
Total Xylenes*	<0.150	0.150	01/19/2025	ND	6.70	112	6.00	1.55		
Total BTX	<0.300	0.300	01/19/2025	ND						

Surrogate: 4-Bromofluorobenzene (PID) 101 % 71.5-134

Chloride, SM4500CI-B		mg/kg		Analyzed By: HM						
Analyte	Result	Reporting Limit	Analyzed	Method Blank	BS	% Recovery	True Value QC	RPD	Qualifier	
Chloride	304	16.0	01/17/2025	ND	448	112	400	7.41		

TPH 8015M		mg/kg		Analyzed By: MS					
Analyte	Result	Reporting Limit	Analyzed	Method Blank	BS	% Recovery	True Value QC	RPD	Qualifier
GRO C6-C10*	<10.0	10.0	01/17/2025	ND	192	96.2	200	6.23	
DRO >C10-C28*	<10.0	10.0	01/17/2025	ND	166	82.8	200	4.72	
EXT DRO >C28-C36	<10.0	10.0	01/17/2025	ND					

Surrogate: 1-Chlorooctane 89.1 % 48.2-134

Surrogate: 1-Chlorooctadecane 85.6 % 49.1-148

Cardinal Laboratories

\*=Accredited Analyte

PLEASE NOTE: Liability and Damages. Cardinal's liability and client's exclusive remedy for any claim arising, whether based in contract or tort, shall be limited to the amount paid by client for analyses. All claims, including those for negligence and any other cause whatsoever shall be deemed waived unless made in writing and received by Cardinal within thirty (30) days after completion of the applicable service. In no event shall Cardinal be liable for incidental or consequential damages, including, without limitation, business interruptions, loss of use, or loss of profits incurred by client, its subsidiaries, affiliates or successors arising out of or related to the performance of the services hereunder by Cardinal, regardless of whether such claim is based upon any of the above stated reasons or otherwise. Results relate only to the samples identified above. This report shall not be reproduced except in full with written approval of Cardinal Laboratories.

Celey D. Keene, Lab Director/Quality Manager



PHONE (575) 393-2326 ° 101 E. MARLAND ° HOBBS, NM 88240

**Analytical Results For:**

NTG ENVIRONMENTAL  
 KELLAN SMITH  
 701 TRADEWINDS BLVD. SUITE C  
 MIDLAND TX, 79706  
 Fax To:

Received:	01/16/2025	Sampling Date:	01/15/2025
Reported:	01/20/2025	Sampling Type:	Soil
Project Name:	FOREHAND RANCH 27 STATE COM #00	Sampling Condition:	Cool & Intact
Project Number:	248973	Sample Received By:	Alyssa Parras
Project Location:	EDDY COUNTY, NM		

**Sample ID: V - 1 10-10.5' (H250276-11)**

BTX 8021B		mg/kg		Analyzed By: JH						
Analyte	Result	Reporting Limit	Analyzed	Method Blank	BS	% Recovery	True Value QC	RPD	Qualifier	
Benzene*	<0.050	0.050	01/17/2025	ND	1.99	99.3	2.00	1.36		
Toluene*	<0.050	0.050	01/17/2025	ND	2.15	108	2.00	1.13		
Ethylbenzene*	<0.050	0.050	01/17/2025	ND	2.23	111	2.00	1.29		
Total Xylenes*	<0.150	0.150	01/17/2025	ND	6.70	112	6.00	1.55		
Total BTX	<0.300	0.300	01/17/2025	ND						

Surrogate: 4-Bromofluorobenzene (PID) 116 % 71.5-134

Chloride, SM4500Cl-B		mg/kg		Analyzed By: HM						
Analyte	Result	Reporting Limit	Analyzed	Method Blank	BS	% Recovery	True Value QC	RPD	Qualifier	
Chloride	384	16.0	01/17/2025	ND	448	112	400	7.41		

TPH 8015M		mg/kg		Analyzed By: MS					
Analyte	Result	Reporting Limit	Analyzed	Method Blank	BS	% Recovery	True Value QC	RPD	Qualifier
GRO C6-C10*	<10.0	10.0	01/17/2025	ND	192	96.2	200	6.23	
DRO >C10-C28*	<10.0	10.0	01/17/2025	ND	166	82.8	200	4.72	
EXT DRO >C28-C36	<10.0	10.0	01/17/2025	ND					

Surrogate: 1-Chlorooctane 79.2 % 48.2-134

Surrogate: 1-Chlorooctadecane 76.7 % 49.1-148

Cardinal Laboratories

\*=Accredited Analyte

PLEASE NOTE: Liability and Damages. Cardinal's liability and client's exclusive remedy for any claim arising, whether based in contract or tort, shall be limited to the amount paid by client for analyses. All claims, including those for negligence and any other cause whatsoever shall be deemed waived unless made in writing and received by Cardinal within thirty (30) days after completion of the applicable service. In no event shall Cardinal be liable for incidental or consequential damages, including, without limitation, business interruptions, loss of use, or loss of profits incurred by client, its subsidiaries, affiliates or successors arising out of or related to the performance of the services hereunder by Cardinal, regardless of whether such claim is based upon any of the above stated reasons or otherwise. Results relate only to the samples identified above. This report shall not be reproduced except in full with written approval of Cardinal Laboratories.

Celey D. Keene, Lab Director/Quality Manager



PHONE (575) 393-2326 ° 101 E. MARLAND ° HOBBS, NM 88240

**Analytical Results For:**

NTG ENVIRONMENTAL  
 KELLAN SMITH  
 701 TRADEWINDS BLVD. SUITE C  
 MIDLAND TX, 79706  
 Fax To:

Received:	01/16/2025	Sampling Date:	01/15/2025
Reported:	01/20/2025	Sampling Type:	Soil
Project Name:	FOREHAND RANCH 27 STATE COM #00	Sampling Condition:	Cool & Intact
Project Number:	248973	Sample Received By:	Alyssa Parras
Project Location:	EDDY COUNTY, NM		

**Sample ID: V - 2 0-0.5' (H250276-12)**

BTEx 8021B		mg/kg		Analyzed By: JH					
Analyte	Result	Reporting Limit	Analyzed	Method Blank	BS	% Recovery	True Value QC	RPD	Qualifier
Benzene*	<0.050	0.050	01/17/2025	ND	1.94	96.9	2.00	0.478	
Toluene*	<0.050	0.050	01/17/2025	ND	2.04	102	2.00	0.610	
Ethylbenzene*	<0.050	0.050	01/17/2025	ND	2.07	104	2.00	0.351	
Total Xylenes*	<0.150	0.150	01/17/2025	ND	6.21	103	6.00	0.344	
Total BTEX	<0.300	0.300	01/17/2025	ND					

Surrogate: 4-Bromofluorobenzene (PID) 101 % 71.5-134

Chloride, SM4500Cl-B		mg/kg		Analyzed By: HM					
Analyte	Result	Reporting Limit	Analyzed	Method Blank	BS	% Recovery	True Value QC	RPD	Qualifier
Chloride	496	16.0	01/17/2025	ND	448	112	400	7.41	

TPH 8015M		mg/kg		Analyzed By: MS					
Analyte	Result	Reporting Limit	Analyzed	Method Blank	BS	% Recovery	True Value QC	RPD	Qualifier
GRO C6-C10*	<10.0	10.0	01/17/2025	ND	190	95.0	200	0.292	
DRO >C10-C28*	12.5	10.0	01/17/2025	ND	185	92.3	200	0.983	
EXT DRO >C28-C36	<10.0	10.0	01/17/2025	ND					

Surrogate: 1-Chlorooctane 82.9 % 48.2-134

Surrogate: 1-Chlorooctadecane 79.4 % 49.1-148

Cardinal Laboratories

\*=Accredited Analyte

PLEASE NOTE: Liability and Damages. Cardinal's liability and client's exclusive remedy for any claim arising, whether based in contract or tort, shall be limited to the amount paid by client for analyses. All claims, including those for negligence and any other cause whatsoever shall be deemed waived unless made in writing and received by Cardinal within thirty (30) days after completion of the applicable service. In no event shall Cardinal be liable for incidental or consequential damages, including, without limitation, business interruptions, loss of use, or loss of profits incurred by client, its subsidiaries, affiliates or successors arising out of or related to the performance of the services hereunder by Cardinal, regardless of whether such claim is based upon any of the above stated reasons or otherwise. Results relate only to the samples identified above. This report shall not be reproduced except in full with written approval of Cardinal Laboratories.

Celey D. Keene, Lab Director/Quality Manager



PHONE (575) 393-2326 ° 101 E. MARLAND ° HOBBS, NM 88240

**Analytical Results For:**

NTG ENVIRONMENTAL  
 KELLAN SMITH  
 701 TRADEWINDS BLVD. SUITE C  
 MIDLAND TX, 79706  
 Fax To:

Received:	01/16/2025	Sampling Date:	01/15/2025
Reported:	01/20/2025	Sampling Type:	Soil
Project Name:	FOREHAND RANCH 27 STATE COM #00	Sampling Condition:	Cool & Intact
Project Number:	248973	Sample Received By:	Alyssa Parras
Project Location:	EDDY COUNTY, NM		

**Sample ID: V - 2 1-1.5' (H250276-13)**

BTX 8021B		mg/kg		Analyzed By: JH					
Analyte	Result	Reporting Limit	Analyzed	Method Blank	BS	% Recovery	True Value QC	RPD	Qualifier
Benzene*	<0.050	0.050	01/17/2025	ND	1.94	96.9	2.00	0.478	
Toluene*	<0.050	0.050	01/17/2025	ND	2.04	102	2.00	0.610	
Ethylbenzene*	<0.050	0.050	01/17/2025	ND	2.07	104	2.00	0.351	
Total Xylenes*	<0.150	0.150	01/17/2025	ND	6.21	103	6.00	0.344	
Total BTX	<0.300	0.300	01/17/2025	ND					

Surrogate: 4-Bromofluorobenzene (PID) 101 % 71.5-134

Chloride, SM4500CI-B		mg/kg		Analyzed By: HM					
Analyte	Result	Reporting Limit	Analyzed	Method Blank	BS	% Recovery	True Value QC	RPD	Qualifier
Chloride	992	16.0	01/17/2025	ND	448	112	400	7.41	

TPH 8015M		mg/kg		Analyzed By: MS					
Analyte	Result	Reporting Limit	Analyzed	Method Blank	BS	% Recovery	True Value QC	RPD	Qualifier
GRO C6-C10*	<10.0	10.0	01/17/2025	ND	190	95.0	200	0.292	
DRO >C10-C28*	<10.0	10.0	01/17/2025	ND	185	92.3	200	0.983	
EXT DRO >C28-C36	<10.0	10.0	01/17/2025	ND					

Surrogate: 1-Chlorooctane 86.6 % 48.2-134

Surrogate: 1-Chlorooctadecane 82.6 % 49.1-148

Cardinal Laboratories

\*=Accredited Analyte

PLEASE NOTE: Liability and Damages. Cardinal's liability and client's exclusive remedy for any claim arising, whether based in contract or tort, shall be limited to the amount paid by client for analyses. All claims, including those for negligence and any other cause whatsoever shall be deemed waived unless made in writing and received by Cardinal within thirty (30) days after completion of the applicable service. In no event shall Cardinal be liable for incidental or consequential damages, including, without limitation, business interruptions, loss of use, or loss of profits incurred by client, its subsidiaries, affiliates or successors arising out of or related to the performance of the services hereunder by Cardinal, regardless of whether such claim is based upon any of the above stated reasons or otherwise. Results relate only to the samples identified above. This report shall not be reproduced except in full with written approval of Cardinal Laboratories.

Celey D. Keene, Lab Director/Quality Manager



PHONE (575) 393-2326 ° 101 E. MARLAND ° HOBBS, NM 88240

**Analytical Results For:**

NTG ENVIRONMENTAL  
 KELLAN SMITH  
 701 TRADEWINDS BLVD. SUITE C  
 MIDLAND TX, 79706  
 Fax To:

Received:	01/16/2025	Sampling Date:	01/15/2025
Reported:	01/20/2025	Sampling Type:	Soil
Project Name:	FOREHAND RANCH 27 STATE COM #00	Sampling Condition:	Cool & Intact
Project Number:	248973	Sample Received By:	Alyssa Parras
Project Location:	EDDY COUNTY, NM		

**Sample ID: V - 2 2-2.5' (H250276-14)**

BTEx 8021B		mg/kg		Analyzed By: JH						
Analyte	Result	Reporting Limit	Analyzed	Method Blank	BS	% Recovery	True Value QC	RPD	Qualifier	
Benzene*	<0.050	0.050	01/17/2025	ND	1.94	96.9	2.00	0.478		
Toluene*	<0.050	0.050	01/17/2025	ND	2.04	102	2.00	0.610		
Ethylbenzene*	<0.050	0.050	01/17/2025	ND	2.07	104	2.00	0.351	GC-NC	
Total Xylenes*	<0.150	0.150	01/17/2025	ND	6.21	103	6.00	0.344		
Total BTEx	<0.300	0.300	01/17/2025	ND						

Surrogate: 4-Bromofluorobenzene (PID) 110 % 71.5-134

Chloride, SM4500CI-B		mg/kg		Analyzed By: HM						
Analyte	Result	Reporting Limit	Analyzed	Method Blank	BS	% Recovery	True Value QC	RPD	Qualifier	
Chloride	5440	16.0	01/17/2025	ND	448	112	400	7.41		

TPH 8015M		mg/kg		Analyzed By: MS					
Analyte	Result	Reporting Limit	Analyzed	Method Blank	BS	% Recovery	True Value QC	RPD	Qualifier
GRO C6-C10*	11.0	10.0	01/17/2025	ND	190	95.0	200	0.292	
DRO >C10-C28*	498	10.0	01/17/2025	ND	185	92.3	200	0.983	
EXT DRO >C28-C36	124	10.0	01/17/2025	ND					

Surrogate: 1-Chlorooctane 90.0 % 48.2-134

Surrogate: 1-Chlorooctadecane 89.6 % 49.1-148

Cardinal Laboratories

\*=Accredited Analyte

PLEASE NOTE: Liability and Damages. Cardinal's liability and client's exclusive remedy for any claim arising, whether based in contract or tort, shall be limited to the amount paid by client for analyses. All claims, including those for negligence and any other cause whatsoever shall be deemed waived unless made in writing and received by Cardinal within thirty (30) days after completion of the applicable service. In no event shall Cardinal be liable for incidental or consequential damages, including, without limitation, business interruptions, loss of use, or loss of profits incurred by client, its subsidiaries, affiliates or successors arising out of or related to the performance of the services hereunder by Cardinal, regardless of whether such claim is based upon any of the above stated reasons or otherwise. Results relate only to the samples identified above. This report shall not be reproduced except in full with written approval of Cardinal Laboratories.

Celey D. Keene, Lab Director/Quality Manager



PHONE (575) 393-2326 ° 101 E. MARLAND ° HOBBS, NM 88240

**Analytical Results For:**

NTG ENVIRONMENTAL  
 KELLAN SMITH  
 701 TRADEWINDS BLVD. SUITE C  
 MIDLAND TX, 79706  
 Fax To:

Received:	01/16/2025	Sampling Date:	01/15/2025
Reported:	01/20/2025	Sampling Type:	Soil
Project Name:	FOREHAND RANCH 27 STATE COM #00	Sampling Condition:	Cool & Intact
Project Number:	248973	Sample Received By:	Alyssa Parras
Project Location:	EDDY COUNTY, NM		

**Sample ID: V - 2 3-3.5' (H250276-15)**

BTEx 8021B		mg/kg		Analyzed By: JH						
Analyte	Result	Reporting Limit	Analyzed	Method Blank	BS	% Recovery	True Value QC	RPD	Qualifier	
Benzene*	<0.050	0.050	01/17/2025	ND	1.94	96.9	2.00	0.478		
Toluene*	<0.050	0.050	01/17/2025	ND	2.04	102	2.00	0.610		
Ethylbenzene*	<0.050	0.050	01/17/2025	ND	2.07	104	2.00	0.351		
Total Xylenes*	<0.150	0.150	01/17/2025	ND	6.21	103	6.00	0.344		
Total BTEx	<0.300	0.300	01/17/2025	ND						

Surrogate: 4-Bromofluorobenzene (PID) 99.6 % 71.5-134

Chloride, SM4500CI-B		mg/kg		Analyzed By: KV						
Analyte	Result	Reporting Limit	Analyzed	Method Blank	BS	% Recovery	True Value QC	RPD	Qualifier	
Chloride	3800	16.0	01/17/2025	ND	416	104	400	3.77	QM-07	

TPH 8015M		mg/kg		Analyzed By: MS					
Analyte	Result	Reporting Limit	Analyzed	Method Blank	BS	% Recovery	True Value QC	RPD	Qualifier
GRO C6-C10*	<10.0	10.0	01/17/2025	ND	190	95.0	200	0.292	
DRO >C10-C28*	11.4	10.0	01/17/2025	ND	185	92.3	200	0.983	
EXT DRO >C28-C36	<10.0	10.0	01/17/2025	ND					

Surrogate: 1-Chlorooctane 81.2 % 48.2-134

Surrogate: 1-Chlorooctadecane 78.4 % 49.1-148

Cardinal Laboratories

\*=Accredited Analyte

PLEASE NOTE: Liability and Damages. Cardinal's liability and client's exclusive remedy for any claim arising, whether based in contract or tort, shall be limited to the amount paid by client for analyses. All claims, including those for negligence and any other cause whatsoever shall be deemed waived unless made in writing and received by Cardinal within thirty (30) days after completion of the applicable service. In no event shall Cardinal be liable for incidental or consequential damages, including, without limitation, business interruptions, loss of use, or loss of profits incurred by client, its subsidiaries, affiliates or successors arising out of or related to the performance of the services hereunder by Cardinal, regardless of whether such claim is based upon any of the above stated reasons or otherwise. Results relate only to the samples identified above. This report shall not be reproduced except in full with written approval of Cardinal Laboratories.

Celey D. Keene, Lab Director/Quality Manager



PHONE (575) 393-2326 ° 101 E. MARLAND ° HOBBS, NM 88240

**Analytical Results For:**

NTG ENVIRONMENTAL  
 KELLAN SMITH  
 701 TRADEWINDS BLVD. SUITE C  
 MIDLAND TX, 79706  
 Fax To:

Received:	01/16/2025	Sampling Date:	01/15/2025
Reported:	01/20/2025	Sampling Type:	Soil
Project Name:	FOREHAND RANCH 27 STATE COM #00	Sampling Condition:	Cool & Intact
Project Number:	248973	Sample Received By:	Alyssa Parras
Project Location:	EDDY COUNTY, NM		

**Sample ID: V - 2 4-4.5' (H250276-16)**

BTEx 8021B		mg/kg		Analyzed By: JH						
Analyte	Result	Reporting Limit	Analyzed	Method Blank	BS	% Recovery	True Value QC	RPD	Qualifier	
Benzene*	<0.050	0.050	01/17/2025	ND	1.94	96.9	2.00	0.478		
Toluene*	<0.050	0.050	01/17/2025	ND	2.04	102	2.00	0.610		
Ethylbenzene*	<0.050	0.050	01/17/2025	ND	2.07	104	2.00	0.351		
Total Xylenes*	<0.150	0.150	01/17/2025	ND	6.21	103	6.00	0.344		
Total BTEx	<0.300	0.300	01/17/2025	ND						

Surrogate: 4-Bromofluorobenzene (PID) 99.9 % 71.5-134

Chloride, SM4500CI-B		mg/kg		Analyzed By: KV						
Analyte	Result	Reporting Limit	Analyzed	Method Blank	BS	% Recovery	True Value QC	RPD	Qualifier	
Chloride	3520	16.0	01/17/2025	ND	416	104	400	3.77		

TPH 8015M		mg/kg		Analyzed By: MS					
Analyte	Result	Reporting Limit	Analyzed	Method Blank	BS	% Recovery	True Value QC	RPD	Qualifier
GRO C6-C10*	<10.0	10.0	01/17/2025	ND	190	95.0	200	0.292	
DRO >C10-C28*	250	10.0	01/17/2025	ND	185	92.3	200	0.983	
EXT DRO >C28-C36	51.2	10.0	01/17/2025	ND					

Surrogate: 1-Chlorooctane 95.5 % 48.2-134

Surrogate: 1-Chlorooctadecane 92.6 % 49.1-148

Cardinal Laboratories

\*=Accredited Analyte

PLEASE NOTE: Liability and Damages. Cardinal's liability and client's exclusive remedy for any claim arising, whether based in contract or tort, shall be limited to the amount paid by client for analyses. All claims, including those for negligence and any other cause whatsoever shall be deemed waived unless made in writing and received by Cardinal within thirty (30) days after completion of the applicable service. In no event shall Cardinal be liable for incidental or consequential damages, including, without limitation, business interruptions, loss of use, or loss of profits incurred by client, its subsidiaries, affiliates or successors arising out of or related to the performance of the services hereunder by Cardinal, regardless of whether such claim is based upon any of the above stated reasons or otherwise. Results relate only to the samples identified above. This report shall not be reproduced except in full with written approval of Cardinal Laboratories.

Celey D. Keene, Lab Director/Quality Manager



PHONE (575) 393-2326 ° 101 E. MARLAND ° HOBBS, NM 88240

**Analytical Results For:**

NTG ENVIRONMENTAL  
 KELLAN SMITH  
 701 TRADEWINDS BLVD. SUITE C  
 MIDLAND TX, 79706  
 Fax To:

Received:	01/16/2025	Sampling Date:	01/15/2025
Reported:	01/20/2025	Sampling Type:	Soil
Project Name:	FOREHAND RANCH 27 STATE COM #00	Sampling Condition:	Cool & Intact
Project Number:	248973	Sample Received By:	Alyssa Parras
Project Location:	EDDY COUNTY, NM		

**Sample ID: V - 2 5-5.5' (H250276-17)**

BTEx 8021B		mg/kg		Analyzed By: JH						
Analyte	Result	Reporting Limit	Analyzed	Method Blank	BS	% Recovery	True Value QC	RPD	Qualifier	
Benzene*	<0.050	0.050	01/17/2025	ND	1.94	96.9	2.00	0.478		
Toluene*	<0.050	0.050	01/17/2025	ND	2.04	102	2.00	0.610		
Ethylbenzene*	<0.050	0.050	01/17/2025	ND	2.07	104	2.00	0.351		
Total Xylenes*	<0.150	0.150	01/17/2025	ND	6.21	103	6.00	0.344		
Total BTEx	<0.300	0.300	01/17/2025	ND						

Surrogate: 4-Bromofluorobenzene (PID) 99.3 % 71.5-134

Chloride, SM4500CI-B		mg/kg		Analyzed By: KV						
Analyte	Result	Reporting Limit	Analyzed	Method Blank	BS	% Recovery	True Value QC	RPD	Qualifier	
Chloride	2920	16.0	01/17/2025	ND	416	104	400	3.77		

TPH 8015M		mg/kg		Analyzed By: MS					
Analyte	Result	Reporting Limit	Analyzed	Method Blank	BS	% Recovery	True Value QC	RPD	Qualifier
GRO C6-C10*	<10.0	10.0	01/17/2025	ND	190	95.0	200	0.292	
DRO >C10-C28*	96.2	10.0	01/17/2025	ND	185	92.3	200	0.983	
EXT DRO >C28-C36	13.8	10.0	01/17/2025	ND					

Surrogate: 1-Chlorooctane 87.9 % 48.2-134

Surrogate: 1-Chlorooctadecane 85.6 % 49.1-148

Cardinal Laboratories

\*=Accredited Analyte

PLEASE NOTE: Liability and Damages. Cardinal's liability and client's exclusive remedy for any claim arising, whether based in contract or tort, shall be limited to the amount paid by client for analyses. All claims, including those for negligence and any other cause whatsoever shall be deemed waived unless made in writing and received by Cardinal within thirty (30) days after completion of the applicable service. In no event shall Cardinal be liable for incidental or consequential damages, including, without limitation, business interruptions, loss of use, or loss of profits incurred by client, its subsidiaries, affiliates or successors arising out of or related to the performance of the services hereunder by Cardinal, regardless of whether such claim is based upon any of the above stated reasons or otherwise. Results relate only to the samples identified above. This report shall not be reproduced except in full with written approval of Cardinal Laboratories.

Celey D. Keene, Lab Director/Quality Manager



PHONE (575) 393-2326 ° 101 E. MARLAND ° HOBBS, NM 88240

**Analytical Results For:**

NTG ENVIRONMENTAL  
 KELLAN SMITH  
 701 TRADEWINDS BLVD. SUITE C  
 MIDLAND TX, 79706  
 Fax To:

Received:	01/16/2025	Sampling Date:	01/15/2025
Reported:	01/20/2025	Sampling Type:	Soil
Project Name:	FOREHAND RANCH 27 STATE COM #00	Sampling Condition:	Cool & Intact
Project Number:	248973	Sample Received By:	Alyssa Parras
Project Location:	EDDY COUNTY, NM		

**Sample ID: V - 2 6-6.5' (H250276-18)**

BTEx 8021B		mg/kg		Analyzed By: JH						
Analyte	Result	Reporting Limit	Analyzed	Method Blank	BS	% Recovery	True Value QC	RPD	Qualifier	
Benzene*	<0.050	0.050	01/17/2025	ND	1.94	96.9	2.00	0.478		
Toluene*	<0.050	0.050	01/17/2025	ND	2.04	102	2.00	0.610		
Ethylbenzene*	<0.050	0.050	01/17/2025	ND	2.07	104	2.00	0.351		
Total Xylenes*	<0.150	0.150	01/17/2025	ND	6.21	103	6.00	0.344		
Total BTEX	<0.300	0.300	01/17/2025	ND						

Surrogate: 4-Bromofluorobenzene (PID) 99.1 % 71.5-134

Chloride, SM4500Cl-B		mg/kg		Analyzed By: KV						
Analyte	Result	Reporting Limit	Analyzed	Method Blank	BS	% Recovery	True Value QC	RPD	Qualifier	
Chloride	2680	16.0	01/17/2025	ND	416	104	400	3.77		

TPH 8015M		mg/kg		Analyzed By: MS					
Analyte	Result	Reporting Limit	Analyzed	Method Blank	BS	% Recovery	True Value QC	RPD	Qualifier
GRO C6-C10*	<10.0	10.0	01/17/2025	ND	190	95.0	200	0.292	
DRO >C10-C28*	<10.0	10.0	01/17/2025	ND	185	92.3	200	0.983	
EXT DRO >C28-C36	<10.0	10.0	01/17/2025	ND					

Surrogate: 1-Chlorooctane 96.4 % 48.2-134

Surrogate: 1-Chlorooctadecane 91.7 % 49.1-148

Cardinal Laboratories

\*=Accredited Analyte

PLEASE NOTE: Liability and Damages. Cardinal's liability and client's exclusive remedy for any claim arising, whether based in contract or tort, shall be limited to the amount paid by client for analyses. All claims, including those for negligence and any other cause whatsoever shall be deemed waived unless made in writing and received by Cardinal within thirty (30) days after completion of the applicable service. In no event shall Cardinal be liable for incidental or consequential damages, including, without limitation, business interruptions, loss of use, or loss of profits incurred by client, its subsidiaries, affiliates or successors arising out of or related to the performance of the services hereunder by Cardinal, regardless of whether such claim is based upon any of the above stated reasons or otherwise. Results relate only to the samples identified above. This report shall not be reproduced except in full with written approval of Cardinal Laboratories.

Celey D. Keene, Lab Director/Quality Manager



PHONE (575) 393-2326 ° 101 E. MARLAND ° HOBBS, NM 88240

**Analytical Results For:**

NTG ENVIRONMENTAL  
 KELLAN SMITH  
 701 TRADEWINDS BLVD. SUITE C  
 MIDLAND TX, 79706  
 Fax To:

Received:	01/16/2025	Sampling Date:	01/15/2025
Reported:	01/20/2025	Sampling Type:	Soil
Project Name:	FOREHAND RANCH 27 STATE COM #00	Sampling Condition:	Cool & Intact
Project Number:	248973	Sample Received By:	Alyssa Parras
Project Location:	EDDY COUNTY, NM		

**Sample ID: V - 2 7-7.5' (H250276-19)**

BTEx 8021B		mg/kg		Analyzed By: JH						
Analyte	Result	Reporting Limit	Analyzed	Method Blank	BS	% Recovery	True Value QC	RPD	Qualifier	
Benzene*	<0.050	0.050	01/17/2025	ND	1.94	96.9	2.00	0.478		
Toluene*	<0.050	0.050	01/17/2025	ND	2.04	102	2.00	0.610		
Ethylbenzene*	<0.050	0.050	01/17/2025	ND	2.07	104	2.00	0.351		
Total Xylenes*	<0.150	0.150	01/17/2025	ND	6.21	103	6.00	0.344		
Total BTEx	<0.300	0.300	01/17/2025	ND						

Surrogate: 4-Bromofluorobenzene (PID) 99.7 % 71.5-134

Chloride, SM4500CI-B		mg/kg		Analyzed By: KV						
Analyte	Result	Reporting Limit	Analyzed	Method Blank	BS	% Recovery	True Value QC	RPD	Qualifier	
Chloride	3720	16.0	01/17/2025	ND	416	104	400	3.77		

TPH 8015M		mg/kg		Analyzed By: MS					
Analyte	Result	Reporting Limit	Analyzed	Method Blank	BS	% Recovery	True Value QC	RPD	Qualifier
GRO C6-C10*	<10.0	10.0	01/17/2025	ND	190	95.0	200	0.292	
DRO >C10-C28*	<10.0	10.0	01/17/2025	ND	185	92.3	200	0.983	
EXT DRO >C28-C36	<10.0	10.0	01/17/2025	ND					

Surrogate: 1-Chlorooctane 89.5 % 48.2-134

Surrogate: 1-Chlorooctadecane 85.6 % 49.1-148

Cardinal Laboratories

\*=Accredited Analyte

PLEASE NOTE: Liability and Damages. Cardinal's liability and client's exclusive remedy for any claim arising, whether based in contract or tort, shall be limited to the amount paid by client for analyses. All claims, including those for negligence and any other cause whatsoever shall be deemed waived unless made in writing and received by Cardinal within thirty (30) days after completion of the applicable service. In no event shall Cardinal be liable for incidental or consequential damages, including, without limitation, business interruptions, loss of use, or loss of profits incurred by client, its subsidiaries, affiliates or successors arising out of or related to the performance of the services hereunder by Cardinal, regardless of whether such claim is based upon any of the above stated reasons or otherwise. Results relate only to the samples identified above. This report shall not be reproduced except in full with written approval of Cardinal Laboratories.

Celey D. Keene, Lab Director/Quality Manager



PHONE (575) 393-2326 ° 101 E. MARLAND ° HOBBS, NM 88240

**Analytical Results For:**

NTG ENVIRONMENTAL  
 KELLAN SMITH  
 701 TRADEWINDS BLVD. SUITE C  
 MIDLAND TX, 79706  
 Fax To:

Received:	01/16/2025	Sampling Date:	01/15/2025
Reported:	01/20/2025	Sampling Type:	Soil
Project Name:	FOREHAND RANCH 27 STATE COM #00	Sampling Condition:	Cool & Intact
Project Number:	248973	Sample Received By:	Alyssa Parras
Project Location:	EDDY COUNTY, NM		

**Sample ID: V - 2 8-8.5' (H250276-20)**

BTEx 8021B		mg/kg		Analyzed By: JH						
Analyte	Result	Reporting Limit	Analyzed	Method Blank	BS	% Recovery	True Value QC	RPD	Qualifier	
Benzene*	<0.050	0.050	01/17/2025	ND	1.94	96.9	2.00	0.478		
Toluene*	<0.050	0.050	01/17/2025	ND	2.04	102	2.00	0.610		
Ethylbenzene*	<0.050	0.050	01/17/2025	ND	2.07	104	2.00	0.351		
Total Xylenes*	<0.150	0.150	01/17/2025	ND	6.21	103	6.00	0.344		
Total BTEx	<0.300	0.300	01/17/2025	ND						

Surrogate: 4-Bromofluorobenzene (PID) 100 % 71.5-134

Chloride, SM4500CI-B		mg/kg		Analyzed By: KV						
Analyte	Result	Reporting Limit	Analyzed	Method Blank	BS	% Recovery	True Value QC	RPD	Qualifier	
Chloride	1340	16.0	01/17/2025	ND	416	104	400	3.77		

TPH 8015M		mg/kg		Analyzed By: MS					
Analyte	Result	Reporting Limit	Analyzed	Method Blank	BS	% Recovery	True Value QC	RPD	Qualifier
GRO C6-C10*	<10.0	10.0	01/17/2025	ND	190	95.0	200	0.292	
DRO >C10-C28*	<10.0	10.0	01/17/2025	ND	185	92.3	200	0.983	
EXT DRO >C28-C36	<10.0	10.0	01/17/2025	ND					

Surrogate: 1-Chlorooctane 90.8 % 48.2-134

Surrogate: 1-Chlorooctadecane 86.0 % 49.1-148

Cardinal Laboratories

\*=Accredited Analyte

PLEASE NOTE: Liability and Damages. Cardinal's liability and client's exclusive remedy for any claim arising, whether based in contract or tort, shall be limited to the amount paid by client for analyses. All claims, including those for negligence and any other cause whatsoever shall be deemed waived unless made in writing and received by Cardinal within thirty (30) days after completion of the applicable service. In no event shall Cardinal be liable for incidental or consequential damages, including, without limitation, business interruptions, loss of use, or loss of profits incurred by client, its subsidiaries, affiliates or successors arising out of or related to the performance of the services hereunder by Cardinal, regardless of whether such claim is based upon any of the above stated reasons or otherwise. Results relate only to the samples identified above. This report shall not be reproduced except in full with written approval of Cardinal Laboratories.

Celey D. Keene, Lab Director/Quality Manager



PHONE (575) 393-2326 ° 101 E. MARLAND ° HOBBS, NM 88240

**Analytical Results For:**

NTG ENVIRONMENTAL  
 KELLAN SMITH  
 701 TRADEWINDS BLVD. SUITE C  
 MIDLAND TX, 79706  
 Fax To:

Received:	01/16/2025	Sampling Date:	01/15/2025
Reported:	01/20/2025	Sampling Type:	Soil
Project Name:	FOREHAND RANCH 27 STATE COM #00	Sampling Condition:	Cool & Intact
Project Number:	248973	Sample Received By:	Alyssa Parras
Project Location:	EDDY COUNTY, NM		

**Sample ID: V - 2 9-9.5' (H250276-21)**

BTEx 8021B		mg/kg		Analyzed By: JH						
Analyte	Result	Reporting Limit	Analyzed	Method Blank	BS	% Recovery	True Value QC	RPD	Qualifier	
Benzene*	<0.050	0.050	01/17/2025	ND	1.94	96.9	2.00	0.478		
Toluene*	<0.050	0.050	01/17/2025	ND	2.04	102	2.00	0.610		
Ethylbenzene*	<0.050	0.050	01/17/2025	ND	2.07	104	2.00	0.351		
Total Xylenes*	<0.150	0.150	01/17/2025	ND	6.21	103	6.00	0.344		
Total BTEX	<0.300	0.300	01/17/2025	ND						

Surrogate: 4-Bromofluorobenzene (PID) 99.9 % 71.5-134

Chloride, SM4500CI-B		mg/kg		Analyzed By: KV						
Analyte	Result	Reporting Limit	Analyzed	Method Blank	BS	% Recovery	True Value QC	RPD	Qualifier	
Chloride	768	16.0	01/17/2025	ND	416	104	400	3.77		

TPH 8015M		mg/kg		Analyzed By: MS					
Analyte	Result	Reporting Limit	Analyzed	Method Blank	BS	% Recovery	True Value QC	RPD	Qualifier
GRO C6-C10*	<10.0	10.0	01/17/2025	ND	190	95.0	200	0.292	
DRO >C10-C28*	<10.0	10.0	01/17/2025	ND	185	92.3	200	0.983	
EXT DRO >C28-C36	<10.0	10.0	01/17/2025	ND					

Surrogate: 1-Chlorooctane 77.8 % 48.2-134

Surrogate: 1-Chlorooctadecane 75.1 % 49.1-148

Cardinal Laboratories

\*=Accredited Analyte

PLEASE NOTE: Liability and Damages. Cardinal's liability and client's exclusive remedy for any claim arising, whether based in contract or tort, shall be limited to the amount paid by client for analyses. All claims, including those for negligence and any other cause whatsoever shall be deemed waived unless made in writing and received by Cardinal within thirty (30) days after completion of the applicable service. In no event shall Cardinal be liable for incidental or consequential damages, including, without limitation, business interruptions, loss of use, or loss of profits incurred by client, its subsidiaries, affiliates or successors arising out of or related to the performance of the services hereunder by Cardinal, regardless of whether such claim is based upon any of the above stated reasons or otherwise. Results relate only to the samples identified above. This report shall not be reproduced except in full with written approval of Cardinal Laboratories.

Celey D. Keene, Lab Director/Quality Manager



PHONE (575) 393-2326 ° 101 E. MARLAND ° HOBBS, NM 88240

**Analytical Results For:**

NTG ENVIRONMENTAL  
 KELLAN SMITH  
 701 TRADEWINDS BLVD. SUITE C  
 MIDLAND TX, 79706  
 Fax To:

Received:	01/16/2025	Sampling Date:	01/15/2025
Reported:	01/20/2025	Sampling Type:	Soil
Project Name:	FOREHAND RANCH 27 STATE COM #00	Sampling Condition:	Cool & Intact
Project Number:	248973	Sample Received By:	Alyssa Parras
Project Location:	EDDY COUNTY, NM		

**Sample ID: V - 2 10-10.5' (H250276-22)**

BTEx 8021B		mg/kg		Analyzed By: JH						
Analyte	Result	Reporting Limit	Analyzed	Method Blank	BS	% Recovery	True Value QC	RPD	Qualifier	
Benzene*	<0.050	0.050	01/17/2025	ND	1.94	96.9	2.00	0.478		
Toluene*	<0.050	0.050	01/17/2025	ND	2.04	102	2.00	0.610		
Ethylbenzene*	<0.050	0.050	01/17/2025	ND	2.07	104	2.00	0.351		
Total Xylenes*	<0.150	0.150	01/17/2025	ND	6.21	103	6.00	0.344		
Total BTEx	<0.300	0.300	01/17/2025	ND						

Surrogate: 4-Bromofluorobenzene (PID) 99.9 % 71.5-134

Chloride, SM4500CI-B		mg/kg		Analyzed By: KV						
Analyte	Result	Reporting Limit	Analyzed	Method Blank	BS	% Recovery	True Value QC	RPD	Qualifier	
Chloride	512	16.0	01/17/2025	ND	416	104	400	3.77		

TPH 8015M		mg/kg		Analyzed By: MS					
Analyte	Result	Reporting Limit	Analyzed	Method Blank	BS	% Recovery	True Value QC	RPD	Qualifier
GRO C6-C10*	<10.0	10.0	01/17/2025	ND	190	95.0	200	0.292	
DRO >C10-C28*	<10.0	10.0	01/17/2025	ND	185	92.3	200	0.983	
EXT DRO >C28-C36	<10.0	10.0	01/17/2025	ND					

Surrogate: 1-Chlorooctane 75.1 % 48.2-134

Surrogate: 1-Chlorooctadecane 71.9 % 49.1-148

Cardinal Laboratories

\*=Accredited Analyte

PLEASE NOTE: Liability and Damages. Cardinal's liability and client's exclusive remedy for any claim arising, whether based in contract or tort, shall be limited to the amount paid by client for analyses. All claims, including those for negligence and any other cause whatsoever shall be deemed waived unless made in writing and received by Cardinal within thirty (30) days after completion of the applicable service. In no event shall Cardinal be liable for incidental or consequential damages, including, without limitation, business interruptions, loss of use, or loss of profits incurred by client, its subsidiaries, affiliates or successors arising out of or related to the performance of the services hereunder by Cardinal, regardless of whether such claim is based upon any of the above stated reasons or otherwise. Results relate only to the samples identified above. This report shall not be reproduced except in full with written approval of Cardinal Laboratories.

Celey D. Keene, Lab Director/Quality Manager



PHONE (575) 393-2326 ° 101 E. MARLAND ° HOBBS, NM 88240

**Analytical Results For:**

NTG ENVIRONMENTAL  
 KELLAN SMITH  
 701 TRADEWINDS BLVD. SUITE C  
 MIDLAND TX, 79706  
 Fax To:

Received:	01/16/2025	Sampling Date:	01/15/2025
Reported:	01/20/2025	Sampling Type:	Soil
Project Name:	FOREHAND RANCH 27 STATE COM #00	Sampling Condition:	Cool & Intact
Project Number:	248973	Sample Received By:	Alyssa Parras
Project Location:	EDDY COUNTY, NM		

**Sample ID: V - 3 0-0.5' (H250276-23)**

BTEx 8021B		mg/kg		Analyzed By: JH						
Analyte	Result	Reporting Limit	Analyzed	Method Blank	BS	% Recovery	True Value QC	RPD	Qualifier	
Benzene*	<0.050	0.050	01/17/2025	ND	1.94	96.9	2.00	0.478		
Toluene*	<0.050	0.050	01/17/2025	ND	2.04	102	2.00	0.610		
Ethylbenzene*	<0.050	0.050	01/17/2025	ND	2.07	104	2.00	0.351		
Total Xylenes*	<0.150	0.150	01/17/2025	ND	6.21	103	6.00	0.344		
Total BTEx	<0.300	0.300	01/17/2025	ND						

Surrogate: 4-Bromofluorobenzene (PID) 99.0 % 71.5-134

Chloride, SM4500CI-B		mg/kg		Analyzed By: KV						
Analyte	Result	Reporting Limit	Analyzed	Method Blank	BS	% Recovery	True Value QC	RPD	Qualifier	
Chloride	7440	16.0	01/17/2025	ND	416	104	400	3.77		

TPH 8015M		mg/kg		Analyzed By: MS					
Analyte	Result	Reporting Limit	Analyzed	Method Blank	BS	% Recovery	True Value QC	RPD	Qualifier
GRO C6-C10*	<10.0	10.0	01/17/2025	ND	190	95.0	200	0.292	
DRO >C10-C28*	31.3	10.0	01/17/2025	ND	185	92.3	200	0.983	
EXT DRO >C28-C36	<10.0	10.0	01/17/2025	ND					

Surrogate: 1-Chlorooctane 76.7 % 48.2-134

Surrogate: 1-Chlorooctadecane 72.5 % 49.1-148

Cardinal Laboratories

\*=Accredited Analyte

PLEASE NOTE: Liability and Damages. Cardinal's liability and client's exclusive remedy for any claim arising, whether based in contract or tort, shall be limited to the amount paid by client for analyses. All claims, including those for negligence and any other cause whatsoever shall be deemed waived unless made in writing and received by Cardinal within thirty (30) days after completion of the applicable service. In no event shall Cardinal be liable for incidental or consequential damages, including, without limitation, business interruptions, loss of use, or loss of profits incurred by client, its subsidiaries, affiliates or successors arising out of or related to the performance of the services hereunder by Cardinal, regardless of whether such claim is based upon any of the above stated reasons or otherwise. Results relate only to the samples identified above. This report shall not be reproduced except in full with written approval of Cardinal Laboratories.

Celey D. Keene, Lab Director/Quality Manager



PHONE (575) 393-2326 ° 101 E. MARLAND ° HOBBS, NM 88240

**Analytical Results For:**

NTG ENVIRONMENTAL  
 KELLAN SMITH  
 701 TRADEWINDS BLVD. SUITE C  
 MIDLAND TX, 79706  
 Fax To:

Received:	01/16/2025	Sampling Date:	01/15/2025
Reported:	01/20/2025	Sampling Type:	Soil
Project Name:	FOREHAND RANCH 27 STATE COM #00	Sampling Condition:	Cool & Intact
Project Number:	248973	Sample Received By:	Alyssa Parras
Project Location:	EDDY COUNTY, NM		

**Sample ID: V - 3 1-1.5' (H250276-24)**

BTEx 8021B		mg/kg		Analyzed By: JH						
Analyte	Result	Reporting Limit	Analyzed	Method Blank	BS	% Recovery	True Value QC	RPD	Qualifier	
Benzene*	<0.050	0.050	01/17/2025	ND	1.94	96.9	2.00	0.478		
Toluene*	<0.050	0.050	01/17/2025	ND	2.04	102	2.00	0.610		
Ethylbenzene*	<0.050	0.050	01/17/2025	ND	2.07	104	2.00	0.351		
Total Xylenes*	<0.150	0.150	01/17/2025	ND	6.21	103	6.00	0.344		
Total BTEx	<0.300	0.300	01/17/2025	ND						

Surrogate: 4-Bromofluorobenzene (PID) 100 % 71.5-134

Chloride, SM4500CI-B		mg/kg		Analyzed By: KV						
Analyte	Result	Reporting Limit	Analyzed	Method Blank	BS	% Recovery	True Value QC	RPD	Qualifier	
Chloride	2520	16.0	01/17/2025	ND	416	104	400	3.77		

TPH 8015M		mg/kg		Analyzed By: MS					
Analyte	Result	Reporting Limit	Analyzed	Method Blank	BS	% Recovery	True Value QC	RPD	Qualifier
GRO C6-C10*	<10.0	10.0	01/17/2025	ND	190	95.0	200	0.292	
DRO >C10-C28*	33.9	10.0	01/17/2025	ND	185	92.3	200	0.983	
EXT DRO >C28-C36	<10.0	10.0	01/17/2025	ND					

Surrogate: 1-Chlorooctane 85.2 % 48.2-134

Surrogate: 1-Chlorooctadecane 80.9 % 49.1-148

Cardinal Laboratories

\*=Accredited Analyte

PLEASE NOTE: Liability and Damages. Cardinal's liability and client's exclusive remedy for any claim arising, whether based in contract or tort, shall be limited to the amount paid by client for analyses. All claims, including those for negligence and any other cause whatsoever shall be deemed waived unless made in writing and received by Cardinal within thirty (30) days after completion of the applicable service. In no event shall Cardinal be liable for incidental or consequential damages, including, without limitation, business interruptions, loss of use, or loss of profits incurred by client, its subsidiaries, affiliates or successors arising out of or related to the performance of the services hereunder by Cardinal, regardless of whether such claim is based upon any of the above stated reasons or otherwise. Results relate only to the samples identified above. This report shall not be reproduced except in full with written approval of Cardinal Laboratories.

Celey D. Keene, Lab Director/Quality Manager



PHONE (575) 393-2326 ° 101 E. MARLAND ° HOBBS, NM 88240

**Analytical Results For:**

NTG ENVIRONMENTAL  
 KELLAN SMITH  
 701 TRADEWINDS BLVD. SUITE C  
 MIDLAND TX, 79706  
 Fax To:

Received:	01/16/2025	Sampling Date:	01/15/2025
Reported:	01/20/2025	Sampling Type:	Soil
Project Name:	FOREHAND RANCH 27 STATE COM #00	Sampling Condition:	Cool & Intact
Project Number:	248973	Sample Received By:	Alyssa Parras
Project Location:	EDDY COUNTY, NM		

**Sample ID: V - 3 2-2.5' (H250276-25)**

BTEx 8021B		mg/kg		Analyzed By: JH						
Analyte	Result	Reporting Limit	Analyzed	Method Blank	BS	% Recovery	True Value QC	RPD	Qualifier	
Benzene*	<0.050	0.050	01/17/2025	ND	1.94	96.9	2.00	0.478		
Toluene*	<0.050	0.050	01/17/2025	ND	2.04	102	2.00	0.610		
Ethylbenzene*	<0.050	0.050	01/17/2025	ND	2.07	104	2.00	0.351		
Total Xylenes*	<0.150	0.150	01/17/2025	ND	6.21	103	6.00	0.344		
Total BTEx	<0.300	0.300	01/17/2025	ND						

Surrogate: 4-Bromofluorobenzene (PID) 99.5 % 71.5-134

Chloride, SM4500CI-B		mg/kg		Analyzed By: KV						
Analyte	Result	Reporting Limit	Analyzed	Method Blank	BS	% Recovery	True Value QC	RPD	Qualifier	
Chloride	2760	16.0	01/17/2025	ND	416	104	400	3.77		

TPH 8015M		mg/kg		Analyzed By: MS					
Analyte	Result	Reporting Limit	Analyzed	Method Blank	BS	% Recovery	True Value QC	RPD	Qualifier
GRO C6-C10*	<10.0	10.0	01/17/2025	ND	190	95.0	200	0.292	
DRO >C10-C28*	<10.0	10.0	01/17/2025	ND	185	92.3	200	0.983	
EXT DRO >C28-C36	<10.0	10.0	01/17/2025	ND					

Surrogate: 1-Chlorooctane 86.0 % 48.2-134

Surrogate: 1-Chlorooctadecane 82.2 % 49.1-148

Cardinal Laboratories

\*=Accredited Analyte

PLEASE NOTE: Liability and Damages. Cardinal's liability and client's exclusive remedy for any claim arising, whether based in contract or tort, shall be limited to the amount paid by client for analyses. All claims, including those for negligence and any other cause whatsoever shall be deemed waived unless made in writing and received by Cardinal within thirty (30) days after completion of the applicable service. In no event shall Cardinal be liable for incidental or consequential damages, including, without limitation, business interruptions, loss of use, or loss of profits incurred by client, its subsidiaries, affiliates or successors arising out of or related to the performance of the services hereunder by Cardinal, regardless of whether such claim is based upon any of the above stated reasons or otherwise. Results relate only to the samples identified above. This report shall not be reproduced except in full with written approval of Cardinal Laboratories.

Celey D. Keene, Lab Director/Quality Manager



PHONE (575) 393-2326 ° 101 E. MARLAND ° HOBBS, NM 88240

**Analytical Results For:**

NTG ENVIRONMENTAL  
 KELLAN SMITH  
 701 TRADEWINDS BLVD. SUITE C  
 MIDLAND TX, 79706  
 Fax To:

Received:	01/16/2025	Sampling Date:	01/15/2025
Reported:	01/20/2025	Sampling Type:	Soil
Project Name:	FOREHAND RANCH 27 STATE COM #00	Sampling Condition:	Cool & Intact
Project Number:	248973	Sample Received By:	Alyssa Parras
Project Location:	EDDY COUNTY, NM		

**Sample ID: V - 3 3-3.5' (H250276-26)**

BTX 8021B		mg/kg		Analyzed By: JH					
Analyte	Result	Reporting Limit	Analyzed	Method Blank	BS	% Recovery	True Value QC	RPD	Qualifier
Benzene*	<0.050	0.050	01/17/2025	ND	1.94	96.9	2.00	0.478	
Toluene*	<0.050	0.050	01/17/2025	ND	2.04	102	2.00	0.610	
Ethylbenzene*	<0.050	0.050	01/17/2025	ND	2.07	104	2.00	0.351	
Total Xylenes*	<0.150	0.150	01/17/2025	ND	6.21	103	6.00	0.344	
Total BTX	<0.300	0.300	01/17/2025	ND					

Surrogate: 4-Bromofluorobenzene (PID) 99.8 % 71.5-134

Chloride, SM4500CI-B		mg/kg		Analyzed By: KV						
Analyte	Result	Reporting Limit	Analyzed	Method Blank	BS	% Recovery	True Value QC	RPD	Qualifier	
Chloride	3200	16.0	01/17/2025	ND	416	104	400	3.77		

TPH 8015M		mg/kg		Analyzed By: MS					
Analyte	Result	Reporting Limit	Analyzed	Method Blank	BS	% Recovery	True Value QC	RPD	Qualifier
GRO C6-C10*	<10.0	10.0	01/17/2025	ND	190	95.0	200	0.292	
DRO >C10-C28*	<10.0	10.0	01/17/2025	ND	185	92.3	200	0.983	
EXT DRO >C28-C36	<10.0	10.0	01/17/2025	ND					

Surrogate: 1-Chlorooctane 80.0 % 48.2-134

Surrogate: 1-Chlorooctadecane 74.4 % 49.1-148

Cardinal Laboratories

\*=Accredited Analyte

PLEASE NOTE: Liability and Damages. Cardinal's liability and client's exclusive remedy for any claim arising, whether based in contract or tort, shall be limited to the amount paid by client for analyses. All claims, including those for negligence and any other cause whatsoever shall be deemed waived unless made in writing and received by Cardinal within thirty (30) days after completion of the applicable service. In no event shall Cardinal be liable for incidental or consequential damages, including, without limitation, business interruptions, loss of use, or loss of profits incurred by client, its subsidiaries, affiliates or successors arising out of or related to the performance of the services hereunder by Cardinal, regardless of whether such claim is based upon any of the above stated reasons or otherwise. Results relate only to the samples identified above. This report shall not be reproduced except in full with written approval of Cardinal Laboratories.

Celey D. Keene, Lab Director/Quality Manager



PHONE (575) 393-2326 ° 101 E. MARLAND ° HOBBS, NM 88240

**Analytical Results For:**

NTG ENVIRONMENTAL  
 KELLAN SMITH  
 701 TRADEWINDS BLVD. SUITE C  
 MIDLAND TX, 79706  
 Fax To:

Received:	01/16/2025	Sampling Date:	01/15/2025
Reported:	01/20/2025	Sampling Type:	Soil
Project Name:	FOREHAND RANCH 27 STATE COM #00	Sampling Condition:	Cool & Intact
Project Number:	248973	Sample Received By:	Alyssa Parras
Project Location:	EDDY COUNTY, NM		

**Sample ID: V - 3 4-4.5' (H250276-27)**

BTEx 8021B		mg/kg		Analyzed By: JH						
Analyte	Result	Reporting Limit	Analyzed	Method Blank	BS	% Recovery	True Value QC	RPD	Qualifier	
Benzene*	<0.050	0.050	01/17/2025	ND	1.94	96.9	2.00	0.478		
Toluene*	<0.050	0.050	01/17/2025	ND	2.04	102	2.00	0.610		
Ethylbenzene*	<0.050	0.050	01/17/2025	ND	2.07	104	2.00	0.351		
Total Xylenes*	<0.150	0.150	01/17/2025	ND	6.21	103	6.00	0.344		
Total BTEx	<0.300	0.300	01/17/2025	ND						

Surrogate: 4-Bromofluorobenzene (PID) 100 % 71.5-134

Chloride, SM4500CI-B		mg/kg		Analyzed By: KV						
Analyte	Result	Reporting Limit	Analyzed	Method Blank	BS	% Recovery	True Value QC	RPD	Qualifier	
Chloride	608	16.0	01/17/2025	ND	416	104	400	3.77		

TPH 8015M		mg/kg		Analyzed By: MS					
Analyte	Result	Reporting Limit	Analyzed	Method Blank	BS	% Recovery	True Value QC	RPD	Qualifier
GRO C6-C10*	<10.0	10.0	01/17/2025	ND	190	95.0	200	0.292	
DRO >C10-C28*	<10.0	10.0	01/17/2025	ND	185	92.3	200	0.983	
EXT DRO >C28-C36	<10.0	10.0	01/17/2025	ND					

Surrogate: 1-Chlorooctane 80.2 % 48.2-134

Surrogate: 1-Chlorooctadecane 76.5 % 49.1-148

Cardinal Laboratories

\*=Accredited Analyte

PLEASE NOTE: Liability and Damages. Cardinal's liability and client's exclusive remedy for any claim arising, whether based in contract or tort, shall be limited to the amount paid by client for analyses. All claims, including those for negligence and any other cause whatsoever shall be deemed waived unless made in writing and received by Cardinal within thirty (30) days after completion of the applicable service. In no event shall Cardinal be liable for incidental or consequential damages, including, without limitation, business interruptions, loss of use, or loss of profits incurred by client, its subsidiaries, affiliates or successors arising out of or related to the performance of the services hereunder by Cardinal, regardless of whether such claim is based upon any of the above stated reasons or otherwise. Results relate only to the samples identified above. This report shall not be reproduced except in full with written approval of Cardinal Laboratories.

Celey D. Keene, Lab Director/Quality Manager



PHONE (575) 393-2326 ° 101 E. MARLAND ° HOBBS, NM 88240

**Analytical Results For:**

NTG ENVIRONMENTAL  
 KELLAN SMITH  
 701 TRADEWINDS BLVD. SUITE C  
 MIDLAND TX, 79706  
 Fax To:

Received:	01/16/2025	Sampling Date:	01/15/2025
Reported:	01/20/2025	Sampling Type:	Soil
Project Name:	FOREHAND RANCH 27 STATE COM #00	Sampling Condition:	Cool & Intact
Project Number:	248973	Sample Received By:	Alyssa Parras
Project Location:	EDDY COUNTY, NM		

**Sample ID: V - 3 5-5.5' (H250276-28)**

BTEx 8021B		mg/kg		Analyzed By: JH						
Analyte	Result	Reporting Limit	Analyzed	Method Blank	BS	% Recovery	True Value QC	RPD	Qualifier	
Benzene*	<0.050	0.050	01/17/2025	ND	1.94	96.9	2.00	0.478		
Toluene*	<0.050	0.050	01/17/2025	ND	2.04	102	2.00	0.610		
Ethylbenzene*	<0.050	0.050	01/17/2025	ND	2.07	104	2.00	0.351		
Total Xylenes*	<0.150	0.150	01/17/2025	ND	6.21	103	6.00	0.344		
Total BTEX	<0.300	0.300	01/17/2025	ND						

Surrogate: 4-Bromofluorobenzene (PID) 99.6 % 71.5-134

Chloride, SM4500Cl-B		mg/kg		Analyzed By: KV						
Analyte	Result	Reporting Limit	Analyzed	Method Blank	BS	% Recovery	True Value QC	RPD	Qualifier	
Chloride	1790	16.0	01/17/2025	ND	416	104	400	3.77		

TPH 8015M		mg/kg		Analyzed By: MS					
Analyte	Result	Reporting Limit	Analyzed	Method Blank	BS	% Recovery	True Value QC	RPD	Qualifier
GRO C6-C10*	<10.0	10.0	01/17/2025	ND	190	95.0	200	0.292	
DRO >C10-C28*	<10.0	10.0	01/17/2025	ND	185	92.3	200	0.983	
EXT DRO >C28-C36	<10.0	10.0	01/17/2025	ND					

Surrogate: 1-Chlorooctane 75.5 % 48.2-134

Surrogate: 1-Chlorooctadecane 72.1 % 49.1-148

Cardinal Laboratories

\*=Accredited Analyte

PLEASE NOTE: Liability and Damages. Cardinal's liability and client's exclusive remedy for any claim arising, whether based in contract or tort, shall be limited to the amount paid by client for analyses. All claims, including those for negligence and any other cause whatsoever shall be deemed waived unless made in writing and received by Cardinal within thirty (30) days after completion of the applicable service. In no event shall Cardinal be liable for incidental or consequential damages, including, without limitation, business interruptions, loss of use, or loss of profits incurred by client, its subsidiaries, affiliates or successors arising out of or related to the performance of the services hereunder by Cardinal, regardless of whether such claim is based upon any of the above stated reasons or otherwise. Results relate only to the samples identified above. This report shall not be reproduced except in full with written approval of Cardinal Laboratories.

Celey D. Keene, Lab Director/Quality Manager



PHONE (575) 393-2326 ° 101 E. MARLAND ° HOBBS, NM 88240

**Analytical Results For:**

NTG ENVIRONMENTAL  
 KELLAN SMITH  
 701 TRADEWINDS BLVD. SUITE C  
 MIDLAND TX, 79706  
 Fax To:

Received:	01/16/2025	Sampling Date:	01/15/2025
Reported:	01/20/2025	Sampling Type:	Soil
Project Name:	FOREHAND RANCH 27 STATE COM #00	Sampling Condition:	Cool & Intact
Project Number:	248973	Sample Received By:	Alyssa Parras
Project Location:	EDDY COUNTY, NM		

**Sample ID: V - 3 6-6.5' (H250276-29)**

BTEx 8021B		mg/kg		Analyzed By: JH					
Analyte	Result	Reporting Limit	Analyzed	Method Blank	BS	% Recovery	True Value QC	RPD	Qualifier
Benzene*	<0.050	0.050	01/17/2025	ND	1.94	96.9	2.00	0.478	
Toluene*	<0.050	0.050	01/17/2025	ND	2.04	102	2.00	0.610	
Ethylbenzene*	<0.050	0.050	01/17/2025	ND	2.07	104	2.00	0.351	
Total Xylenes*	<0.150	0.150	01/17/2025	ND	6.21	103	6.00	0.344	
Total BTEX	<0.300	0.300	01/17/2025	ND					

Surrogate: 4-Bromofluorobenzene (PID) 99.4 % 71.5-134

Chloride, SM4500Cl-B		mg/kg		Analyzed By: KV					
Analyte	Result	Reporting Limit	Analyzed	Method Blank	BS	% Recovery	True Value QC	RPD	Qualifier
Chloride	1520	16.0	01/17/2025	ND	416	104	400	3.77	

TPH 8015M		mg/kg		Analyzed By: MS					
Analyte	Result	Reporting Limit	Analyzed	Method Blank	BS	% Recovery	True Value QC	RPD	Qualifier
GRO C6-C10*	<10.0	10.0	01/17/2025	ND	190	95.0	200	0.292	
DRO >C10-C28*	<10.0	10.0	01/17/2025	ND	185	92.3	200	0.983	
EXT DRO >C28-C36	<10.0	10.0	01/17/2025	ND					

Surrogate: 1-Chlorooctane 87.4 % 48.2-134

Surrogate: 1-Chlorooctadecane 82.6 % 49.1-148

Cardinal Laboratories

\*=Accredited Analyte

PLEASE NOTE: Liability and Damages. Cardinal's liability and client's exclusive remedy for any claim arising, whether based in contract or tort, shall be limited to the amount paid by client for analyses. All claims, including those for negligence and any other cause whatsoever shall be deemed waived unless made in writing and received by Cardinal within thirty (30) days after completion of the applicable service. In no event shall Cardinal be liable for incidental or consequential damages, including, without limitation, business interruptions, loss of use, or loss of profits incurred by client, its subsidiaries, affiliates or successors arising out of or related to the performance of the services hereunder by Cardinal, regardless of whether such claim is based upon any of the above stated reasons or otherwise. Results relate only to the samples identified above. This report shall not be reproduced except in full with written approval of Cardinal Laboratories.

Celey D. Keene, Lab Director/Quality Manager



PHONE (575) 393-2326 ° 101 E. MARLAND ° HOBBS, NM 88240

**Analytical Results For:**

NTG ENVIRONMENTAL  
 KELLAN SMITH  
 701 TRADEWINDS BLVD. SUITE C  
 MIDLAND TX, 79706  
 Fax To:

Received:	01/16/2025	Sampling Date:	01/15/2025
Reported:	01/20/2025	Sampling Type:	Soil
Project Name:	FOREHAND RANCH 27 STATE COM #00	Sampling Condition:	Cool & Intact
Project Number:	248973	Sample Received By:	Alyssa Parras
Project Location:	EDDY COUNTY, NM		

**Sample ID: V - 3 7-7.5' (H250276-30)**

BTEx 8021B		mg/kg		Analyzed By: JH						
Analyte	Result	Reporting Limit	Analyzed	Method Blank	BS	% Recovery	True Value QC	RPD	Qualifier	
Benzene*	<0.050	0.050	01/17/2025	ND	1.94	96.9	2.00	0.478		
Toluene*	<0.050	0.050	01/17/2025	ND	2.04	102	2.00	0.610		
Ethylbenzene*	<0.050	0.050	01/17/2025	ND	2.07	104	2.00	0.351		
Total Xylenes*	<0.150	0.150	01/17/2025	ND	6.21	103	6.00	0.344		
Total BTEx	<0.300	0.300	01/17/2025	ND						

Surrogate: 4-Bromofluorobenzene (PID) 99.9 % 71.5-134

Chloride, SM4500CI-B		mg/kg		Analyzed By: KV						
Analyte	Result	Reporting Limit	Analyzed	Method Blank	BS	% Recovery	True Value QC	RPD	Qualifier	
Chloride	1620	16.0	01/17/2025	ND	416	104	400	3.77		

TPH 8015M		mg/kg		Analyzed By: MS					
Analyte	Result	Reporting Limit	Analyzed	Method Blank	BS	% Recovery	True Value QC	RPD	Qualifier
GRO C6-C10*	<10.0	10.0	01/17/2025	ND	190	95.0	200	0.292	
DRO >C10-C28*	<10.0	10.0	01/17/2025	ND	185	92.3	200	0.983	
EXT DRO >C28-C36	<10.0	10.0	01/17/2025	ND					

Surrogate: 1-Chlorooctane 91.9 % 48.2-134

Surrogate: 1-Chlorooctadecane 87.2 % 49.1-148

Cardinal Laboratories

\*=Accredited Analyte

PLEASE NOTE: Liability and Damages. Cardinal's liability and client's exclusive remedy for any claim arising, whether based in contract or tort, shall be limited to the amount paid by client for analyses. All claims, including those for negligence and any other cause whatsoever shall be deemed waived unless made in writing and received by Cardinal within thirty (30) days after completion of the applicable service. In no event shall Cardinal be liable for incidental or consequential damages, including, without limitation, business interruptions, loss of use, or loss of profits incurred by client, its subsidiaries, affiliates or successors arising out of or related to the performance of the services hereunder by Cardinal, regardless of whether such claim is based upon any of the above stated reasons or otherwise. Results relate only to the samples identified above. This report shall not be reproduced except in full with written approval of Cardinal Laboratories.

Celey D. Keene, Lab Director/Quality Manager



PHONE (575) 393-2326 ° 101 E. MARLAND ° HOBBS, NM 88240

**Analytical Results For:**

NTG ENVIRONMENTAL  
 KELLAN SMITH  
 701 TRADEWINDS BLVD. SUITE C  
 MIDLAND TX, 79706  
 Fax To:

Received:	01/16/2025	Sampling Date:	01/15/2025
Reported:	01/20/2025	Sampling Type:	Soil
Project Name:	FOREHAND RANCH 27 STATE COM #00	Sampling Condition:	Cool & Intact
Project Number:	248973	Sample Received By:	Alyssa Parras
Project Location:	EDDY COUNTY, NM		

**Sample ID: V - 3 8-8.5' (H250276-31)**

BTEx 8021B		mg/kg		Analyzed By: JH					
Analyte	Result	Reporting Limit	Analyzed	Method Blank	BS	% Recovery	True Value QC	RPD	Qualifier
Benzene*	<0.050	0.050	01/17/2025	ND	1.94	96.9	2.00	0.478	
Toluene*	<0.050	0.050	01/17/2025	ND	2.04	102	2.00	0.610	
Ethylbenzene*	<0.050	0.050	01/17/2025	ND	2.07	104	2.00	0.351	
Total Xylenes*	<0.150	0.150	01/17/2025	ND	6.21	103	6.00	0.344	
Total BTEx	<0.300	0.300	01/17/2025	ND					

Surrogate: 4-Bromofluorobenzene (PID) 101 % 71.5-134

Chloride, SM4500CI-B		mg/kg		Analyzed By: KV						
Analyte	Result	Reporting Limit	Analyzed	Method Blank	BS	% Recovery	True Value QC	RPD	Qualifier	
Chloride	1620	16.0	01/17/2025	ND	416	104	400	3.77		

TPH 8015M		mg/kg		Analyzed By: MS					
Analyte	Result	Reporting Limit	Analyzed	Method Blank	BS	% Recovery	True Value QC	RPD	Qualifier
GRO C6-C10*	<10.0	10.0	01/17/2025	ND	190	95.0	200	0.292	
DRO >C10-C28*	<10.0	10.0	01/17/2025	ND	185	92.3	200	0.983	
EXT DRO >C28-C36	<10.0	10.0	01/17/2025	ND					

Surrogate: 1-Chlorooctane 77.9 % 48.2-134

Surrogate: 1-Chlorooctadecane 76.6 % 49.1-148

Cardinal Laboratories

\*=Accredited Analyte

PLEASE NOTE: Liability and Damages. Cardinal's liability and client's exclusive remedy for any claim arising, whether based in contract or tort, shall be limited to the amount paid by client for analyses. All claims, including those for negligence and any other cause whatsoever shall be deemed waived unless made in writing and received by Cardinal within thirty (30) days after completion of the applicable service. In no event shall Cardinal be liable for incidental or consequential damages, including, without limitation, business interruptions, loss of use, or loss of profits incurred by client, its subsidiaries, affiliates or successors arising out of or related to the performance of the services hereunder by Cardinal, regardless of whether such claim is based upon any of the above stated reasons or otherwise. Results relate only to the samples identified above. This report shall not be reproduced except in full with written approval of Cardinal Laboratories.

Celey D. Keene, Lab Director/Quality Manager



PHONE (575) 393-2326 ° 101 E. MARLAND ° HOBBS, NM 88240

**Analytical Results For:**

NTG ENVIRONMENTAL  
 KELLAN SMITH  
 701 TRADEWINDS BLVD. SUITE C  
 MIDLAND TX, 79706  
 Fax To:

Received:	01/16/2025	Sampling Date:	01/15/2025
Reported:	01/20/2025	Sampling Type:	Soil
Project Name:	FOREHAND RANCH 27 STATE COM #00	Sampling Condition:	Cool & Intact
Project Number:	248973	Sample Received By:	Alyssa Parras
Project Location:	EDDY COUNTY, NM		

**Sample ID: V - 3 9-9.5' (H250276-32)**

BTEx 8021B		mg/kg		Analyzed By: JH					
Analyte	Result	Reporting Limit	Analyzed	Method Blank	BS	% Recovery	True Value QC	RPD	Qualifier
Benzene*	<0.050	0.050	01/17/2025	ND	1.93	96.6	2.00	0.962	
Toluene*	<0.050	0.050	01/17/2025	ND	2.06	103	2.00	0.563	
Ethylbenzene*	<0.050	0.050	01/17/2025	ND	2.08	104	2.00	0.615	
Total Xylenes*	<0.150	0.150	01/17/2025	ND	6.16	103	6.00	0.826	
Total BTEX	<0.300	0.300	01/17/2025	ND					

Surrogate: 4-Bromofluorobenzene (PID) 100 % 71.5-134

Chloride, SM4500Cl-B		mg/kg		Analyzed By: KV					
Analyte	Result	Reporting Limit	Analyzed	Method Blank	BS	% Recovery	True Value QC	RPD	Qualifier
Chloride	1300	16.0	01/17/2025	ND	416	104	400	3.77	

TPH 8015M			mg/kg		Analyzed By: ms				
Analyte	Result	Reporting Limit	Analyzed	Method Blank	BS	% Recovery	True Value QC	RPD	Qualifier
GRO C6-C10*	<10.0	10.0	01/17/2025	ND	195	97.6	200	7.43	
DRO >C10-C28*	<10.0	10.0	01/17/2025	ND	187	93.6	200	10.4	
EXT DRO >C28-C36	<10.0	10.0	01/17/2025	ND					

Surrogate: 1-Chlorooctane 75.0 % 48.2-134

Surrogate: 1-Chlorooctadecane 74.2 % 49.1-148

Cardinal Laboratories

\*=Accredited Analyte

PLEASE NOTE: Liability and Damages. Cardinal's liability and client's exclusive remedy for any claim arising, whether based in contract or tort, shall be limited to the amount paid by client for analyses. All claims, including those for negligence and any other cause whatsoever shall be deemed waived unless made in writing and received by Cardinal within thirty (30) days after completion of the applicable service. In no event shall Cardinal be liable for incidental or consequential damages, including, without limitation, business interruptions, loss of use, or loss of profits incurred by client, its subsidiaries, affiliates or successors arising out of or related to the performance of the services hereunder by Cardinal, regardless of whether such claim is based upon any of the above stated reasons or otherwise. Results relate only to the samples identified above. This report shall not be reproduced except in full with written approval of Cardinal Laboratories.

Celey D. Keene, Lab Director/Quality Manager



PHONE (575) 393-2326 ° 101 E. MARLAND ° HOBBS, NM 88240

**Analytical Results For:**

NTG ENVIRONMENTAL  
 KELLAN SMITH  
 701 TRADEWINDS BLVD. SUITE C  
 MIDLAND TX, 79706  
 Fax To:

Received:	01/16/2025	Sampling Date:	01/15/2025
Reported:	01/20/2025	Sampling Type:	Soil
Project Name:	FOREHAND RANCH 27 STATE COM #00	Sampling Condition:	Cool & Intact
Project Number:	248973	Sample Received By:	Alyssa Parras
Project Location:	EDDY COUNTY, NM		

**Sample ID: V - 3 10-10.5' (H250276-33)**

BTEx 8021B		mg/kg		Analyzed By: JH						
Analyte	Result	Reporting Limit	Analyzed	Method Blank	BS	% Recovery	True Value QC	RPD	Qualifier	
Benzene*	<0.050	0.050	01/17/2025	ND	1.93	96.6	2.00	0.962		
Toluene*	<0.050	0.050	01/17/2025	ND	2.06	103	2.00	0.563		
Ethylbenzene*	<0.050	0.050	01/17/2025	ND	2.08	104	2.00	0.615		
Total Xylenes*	<0.150	0.150	01/17/2025	ND	6.16	103	6.00	0.826		
Total BTEx	<0.300	0.300	01/17/2025	ND						

Surrogate: 4-Bromofluorobenzene (PID) 99.7 % 71.5-134

Chloride, SM4500CI-B		mg/kg		Analyzed By: KV						
Analyte	Result	Reporting Limit	Analyzed	Method Blank	BS	% Recovery	True Value QC	RPD	Qualifier	
Chloride	1060	16.0	01/17/2025	ND	416	104	400	3.77		

TPH 8015M		mg/kg		Analyzed By: ms					
Analyte	Result	Reporting Limit	Analyzed	Method Blank	BS	% Recovery	True Value QC	RPD	Qualifier
GRO C6-C10*	<10.0	10.0	01/17/2025	ND	195	97.6	200	7.43	
DRO >C10-C28*	<10.0	10.0	01/17/2025	ND	187	93.6	200	10.4	
EXT DRO >C28-C36	<10.0	10.0	01/17/2025	ND					

Surrogate: 1-Chlorooctane 76.7 % 48.2-134

Surrogate: 1-Chlorooctadecane 74.5 % 49.1-148

Cardinal Laboratories

\*=Accredited Analyte

PLEASE NOTE: Liability and Damages. Cardinal's liability and client's exclusive remedy for any claim arising, whether based in contract or tort, shall be limited to the amount paid by client for analyses. All claims, including those for negligence and any other cause whatsoever shall be deemed waived unless made in writing and received by Cardinal within thirty (30) days after completion of the applicable service. In no event shall Cardinal be liable for incidental or consequential damages, including, without limitation, business interruptions, loss of use, or loss of profits incurred by client, its subsidiaries, affiliates or successors arising out of or related to the performance of the services hereunder by Cardinal, regardless of whether such claim is based upon any of the above stated reasons or otherwise. Results relate only to the samples identified above. This report shall not be reproduced except in full with written approval of Cardinal Laboratories.

Celey D. Keene, Lab Director/Quality Manager



PHONE (575) 393-2326 ° 101 E. MARLAND ° HOBBS, NM 88240

**Analytical Results For:**

NTG ENVIRONMENTAL  
 KELLAN SMITH  
 701 TRADEWINDS BLVD. SUITE C  
 MIDLAND TX, 79706  
 Fax To:

Received:	01/16/2025	Sampling Date:	01/15/2025
Reported:	01/20/2025	Sampling Type:	Soil
Project Name:	FOREHAND RANCH 27 STATE COM #00	Sampling Condition:	Cool & Intact
Project Number:	248973	Sample Received By:	Alyssa Parras
Project Location:	EDDY COUNTY, NM		

**Sample ID: V - 4 0-0.5' (H250276-34)**

BTEx 8021B		mg/kg		Analyzed By: JH						
Analyte	Result	Reporting Limit	Analyzed	Method Blank	BS	% Recovery	True Value QC	RPD	Qualifier	
Benzene*	<0.050	0.050	01/17/2025	ND	1.93	96.6	2.00	0.962		
Toluene*	<0.050	0.050	01/17/2025	ND	2.06	103	2.00	0.563		
Ethylbenzene*	<0.050	0.050	01/17/2025	ND	2.08	104	2.00	0.615		
Total Xylenes*	<0.150	0.150	01/17/2025	ND	6.16	103	6.00	0.826		
Total BTEX	<0.300	0.300	01/17/2025	ND						

Surrogate: 4-Bromofluorobenzene (PID) 100 % 71.5-134

Chloride, SM4500Cl-B		mg/kg		Analyzed By: KV						
Analyte	Result	Reporting Limit	Analyzed	Method Blank	BS	% Recovery	True Value QC	RPD	Qualifier	
Chloride	2080	16.0	01/17/2025	ND	416	104	400	3.77		

TPH 8015M		mg/kg		Analyzed By: ms					
Analyte	Result	Reporting Limit	Analyzed	Method Blank	BS	% Recovery	True Value QC	RPD	Qualifier
GRO C6-C10*	<10.0	10.0	01/17/2025	ND	195	97.6	200	7.43	
DRO >C10-C28*	52.5	10.0	01/17/2025	ND	187	93.6	200	10.4	
EXT DRO >C28-C36	<10.0	10.0	01/17/2025	ND					

Surrogate: 1-Chlorooctane 94.9 % 48.2-134

Surrogate: 1-Chlorooctadecane 105 % 49.1-148

Cardinal Laboratories

\*=Accredited Analyte

PLEASE NOTE: Liability and Damages. Cardinal's liability and client's exclusive remedy for any claim arising, whether based in contract or tort, shall be limited to the amount paid by client for analyses. All claims, including those for negligence and any other cause whatsoever shall be deemed waived unless made in writing and received by Cardinal within thirty (30) days after completion of the applicable service. In no event shall Cardinal be liable for incidental or consequential damages, including, without limitation, business interruptions, loss of use, or loss of profits incurred by client, its subsidiaries, affiliates or successors arising out of or related to the performance of the services hereunder by Cardinal, regardless of whether such claim is based upon any of the above stated reasons or otherwise. Results relate only to the samples identified above. This report shall not be reproduced except in full with written approval of Cardinal Laboratories.

Celey D. Keene, Lab Director/Quality Manager



PHONE (575) 393-2326 ° 101 E. MARLAND ° HOBBS, NM 88240

**Analytical Results For:**

NTG ENVIRONMENTAL  
 KELLAN SMITH  
 701 TRADEWINDS BLVD. SUITE C  
 MIDLAND TX, 79706  
 Fax To:

Received:	01/16/2025	Sampling Date:	01/15/2025
Reported:	01/20/2025	Sampling Type:	Soil
Project Name:	FOREHAND RANCH 27 STATE COM #00	Sampling Condition:	Cool & Intact
Project Number:	248973	Sample Received By:	Alyssa Parras
Project Location:	EDDY COUNTY, NM		

**Sample ID: V - 4 1-1.5' (H250276-35)**

BTEx 8021B		mg/kg		Analyzed By: JH						
Analyte	Result	Reporting Limit	Analyzed	Method Blank	BS	% Recovery	True Value QC	RPD	Qualifier	
Benzene*	<0.050	0.050	01/17/2025	ND	1.93	96.6	2.00	0.962		
Toluene*	<0.050	0.050	01/17/2025	ND	2.06	103	2.00	0.563		
Ethylbenzene*	<0.050	0.050	01/17/2025	ND	2.08	104	2.00	0.615		
Total Xylenes*	<0.150	0.150	01/17/2025	ND	6.16	103	6.00	0.826		
Total BTEX	<0.300	0.300	01/17/2025	ND						

Surrogate: 4-Bromofluorobenzene (PID) 99.3 % 71.5-134

Chloride, SM4500Cl-B		mg/kg		Analyzed By: HM						
Analyte	Result	Reporting Limit	Analyzed	Method Blank	BS	% Recovery	True Value QC	RPD	Qualifier	
Chloride	688	16.0	01/17/2025	ND	432	108	400	3.77		

TPH 8015M		mg/kg		Analyzed By: ms					
Analyte	Result	Reporting Limit	Analyzed	Method Blank	BS	% Recovery	True Value QC	RPD	Qualifier
GRO C6-C10*	<10.0	10.0	01/17/2025	ND	195	97.6	200	7.43	
DRO >C10-C28*	<10.0	10.0	01/17/2025	ND	187	93.6	200	10.4	
EXT DRO >C28-C36	<10.0	10.0	01/17/2025	ND					

Surrogate: 1-Chlorooctane 73.0 % 48.2-134

Surrogate: 1-Chlorooctadecane 71.3 % 49.1-148

Cardinal Laboratories

\*=Accredited Analyte

PLEASE NOTE: Liability and Damages. Cardinal's liability and client's exclusive remedy for any claim arising, whether based in contract or tort, shall be limited to the amount paid by client for analyses. All claims, including those for negligence and any other cause whatsoever shall be deemed waived unless made in writing and received by Cardinal within thirty (30) days after completion of the applicable service. In no event shall Cardinal be liable for incidental or consequential damages, including, without limitation, business interruptions, loss of use, or loss of profits incurred by client, its subsidiaries, affiliates or successors arising out of or related to the performance of the services hereunder by Cardinal, regardless of whether such claim is based upon any of the above stated reasons or otherwise. Results relate only to the samples identified above. This report shall not be reproduced except in full with written approval of Cardinal Laboratories.

Celey D. Keene, Lab Director/Quality Manager



PHONE (575) 393-2326 ° 101 E. MARLAND ° HOBBS, NM 88240

**Analytical Results For:**

NTG ENVIRONMENTAL  
 KELLAN SMITH  
 701 TRADEWINDS BLVD. SUITE C  
 MIDLAND TX, 79706  
 Fax To:

Received:	01/16/2025	Sampling Date:	01/15/2025
Reported:	01/20/2025	Sampling Type:	Soil
Project Name:	FOREHAND RANCH 27 STATE COM #00	Sampling Condition:	Cool & Intact
Project Number:	248973	Sample Received By:	Alyssa Parras
Project Location:	EDDY COUNTY, NM		

**Sample ID: V - 4 2-2.5' (H250276-36)**

BTEx 8021B		mg/kg		Analyzed By: JH						
Analyte	Result	Reporting Limit	Analyzed	Method Blank	BS	% Recovery	True Value QC	RPD	Qualifier	
Benzene*	<0.050	0.050	01/17/2025	ND	1.93	96.6	2.00	0.962		
Toluene*	<0.050	0.050	01/17/2025	ND	2.06	103	2.00	0.563		
Ethylbenzene*	<0.050	0.050	01/17/2025	ND	2.08	104	2.00	0.615		
Total Xylenes*	<0.150	0.150	01/17/2025	ND	6.16	103	6.00	0.826		
Total BTEx	<0.300	0.300	01/17/2025	ND						

Surrogate: 4-Bromofluorobenzene (PID) 100 % 71.5-134

Chloride, SM4500CI-B		mg/kg		Analyzed By: HM						
Analyte	Result	Reporting Limit	Analyzed	Method Blank	BS	% Recovery	True Value QC	RPD	Qualifier	
Chloride	560	16.0	01/17/2025	ND	432	108	400	3.77		

TPH 8015M		mg/kg		Analyzed By: ms					
Analyte	Result	Reporting Limit	Analyzed	Method Blank	BS	% Recovery	True Value QC	RPD	Qualifier
GRO C6-C10*	<10.0	10.0	01/17/2025	ND	195	97.6	200	7.43	
DRO >C10-C28*	12.4	10.0	01/17/2025	ND	187	93.6	200	10.4	
EXT DRO >C28-C36	<10.0	10.0	01/17/2025	ND					

Surrogate: 1-Chlorooctane 66.5 % 48.2-134

Surrogate: 1-Chlorooctadecane 63.8 % 49.1-148

Cardinal Laboratories

\*=Accredited Analyte

PLEASE NOTE: Liability and Damages. Cardinal's liability and client's exclusive remedy for any claim arising, whether based in contract or tort, shall be limited to the amount paid by client for analyses. All claims, including those for negligence and any other cause whatsoever shall be deemed waived unless made in writing and received by Cardinal within thirty (30) days after completion of the applicable service. In no event shall Cardinal be liable for incidental or consequential damages, including, without limitation, business interruptions, loss of use, or loss of profits incurred by client, its subsidiaries, affiliates or successors arising out of or related to the performance of the services hereunder by Cardinal, regardless of whether such claim is based upon any of the above stated reasons or otherwise. Results relate only to the samples identified above. This report shall not be reproduced except in full with written approval of Cardinal Laboratories.

Celey D. Keene, Lab Director/Quality Manager



PHONE (575) 393-2326 ° 101 E. MARLAND ° HOBBS, NM 88240

**Analytical Results For:**

NTG ENVIRONMENTAL  
 KELLAN SMITH  
 701 TRADEWINDS BLVD. SUITE C  
 MIDLAND TX, 79706  
 Fax To:

Received:	01/16/2025	Sampling Date:	01/15/2025
Reported:	01/20/2025	Sampling Type:	Soil
Project Name:	FOREHAND RANCH 27 STATE COM #00	Sampling Condition:	Cool & Intact
Project Number:	248973	Sample Received By:	Alyssa Parras
Project Location:	EDDY COUNTY, NM		

**Sample ID: V - 4 3-3.5' (H250276-37)**

BTEx 8021B		mg/kg		Analyzed By: JH					
Analyte	Result	Reporting Limit	Analyzed	Method Blank	BS	% Recovery	True Value QC	RPD	Qualifier
Benzene*	<0.050	0.050	01/17/2025	ND	1.93	96.6	2.00	0.962	
Toluene*	<0.050	0.050	01/17/2025	ND	2.06	103	2.00	0.563	
Ethylbenzene*	<0.050	0.050	01/17/2025	ND	2.08	104	2.00	0.615	
Total Xylenes*	<0.150	0.150	01/17/2025	ND	6.16	103	6.00	0.826	
Total BTEX	<0.300	0.300	01/17/2025	ND					

Surrogate: 4-Bromofluorobenzene (PID) 100 % 71.5-134

Chloride, SM4500CI-B		mg/kg		Analyzed By: HM						
Analyte	Result	Reporting Limit	Analyzed	Method Blank	BS	% Recovery	True Value QC	RPD	Qualifier	
Chloride	464	16.0	01/17/2025	ND	432	108	400	3.77		

TPH 8015M		mg/kg		Analyzed By: ms					
Analyte	Result	Reporting Limit	Analyzed	Method Blank	BS	% Recovery	True Value QC	RPD	Qualifier
GRO C6-C10*	<10.0	10.0	01/17/2025	ND	195	97.6	200	7.43	
DRO >C10-C28*	<10.0	10.0	01/17/2025	ND	187	93.6	200	10.4	
EXT DRO >C28-C36	<10.0	10.0	01/17/2025	ND					

Surrogate: 1-Chlorooctane 67.4 % 48.2-134

Surrogate: 1-Chlorooctadecane 65.1 % 49.1-148

Cardinal Laboratories

\*=Accredited Analyte

PLEASE NOTE: Liability and Damages. Cardinal's liability and client's exclusive remedy for any claim arising, whether based in contract or tort, shall be limited to the amount paid by client for analyses. All claims, including those for negligence and any other cause whatsoever shall be deemed waived unless made in writing and received by Cardinal within thirty (30) days after completion of the applicable service. In no event shall Cardinal be liable for incidental or consequential damages, including, without limitation, business interruptions, loss of use, or loss of profits incurred by client, its subsidiaries, affiliates or successors arising out of or related to the performance of the services hereunder by Cardinal, regardless of whether such claim is based upon any of the above stated reasons or otherwise. Results relate only to the samples identified above. This report shall not be reproduced except in full with written approval of Cardinal Laboratories.

Celey D. Keene, Lab Director/Quality Manager



PHONE (575) 393-2326 ° 101 E. MARLAND ° HOBBS, NM 88240

**Analytical Results For:**

NTG ENVIRONMENTAL  
 KELLAN SMITH  
 701 TRADEWINDS BLVD. SUITE C  
 MIDLAND TX, 79706  
 Fax To:

Received:	01/16/2025	Sampling Date:	01/15/2025
Reported:	01/20/2025	Sampling Type:	Soil
Project Name:	FOREHAND RANCH 27 STATE COM #00	Sampling Condition:	Cool & Intact
Project Number:	248973	Sample Received By:	Alyssa Parras
Project Location:	EDDY COUNTY, NM		

**Sample ID: V - 4 4-4.5' (H250276-38)**

BTEx 8021B		mg/kg		Analyzed By: JH						
Analyte	Result	Reporting Limit	Analyzed	Method Blank	BS	% Recovery	True Value QC	RPD	Qualifier	
Benzene*	<0.050	0.050	01/17/2025	ND	1.93	96.6	2.00	0.962		
Toluene*	<0.050	0.050	01/17/2025	ND	2.06	103	2.00	0.563		
Ethylbenzene*	<0.050	0.050	01/17/2025	ND	2.08	104	2.00	0.615		
Total Xylenes*	<0.150	0.150	01/17/2025	ND	6.16	103	6.00	0.826		
Total BTEx	<0.300	0.300	01/17/2025	ND						

Surrogate: 4-Bromofluorobenzene (PID) 99.5 % 71.5-134

Chloride, SM4500Cl-B		mg/kg		Analyzed By: HM						
Analyte	Result	Reporting Limit	Analyzed	Method Blank	BS	% Recovery	True Value QC	RPD	Qualifier	
Chloride	96.0	16.0	01/17/2025	ND	432	108	400	3.77		

TPH 8015M		mg/kg		Analyzed By: ms					
Analyte	Result	Reporting Limit	Analyzed	Method Blank	BS	% Recovery	True Value QC	RPD	Qualifier
GRO C6-C10*	<10.0	10.0	01/17/2025	ND	195	97.6	200	7.43	
DRO >C10-C28*	<10.0	10.0	01/17/2025	ND	187	93.6	200	10.4	
EXT DRO >C28-C36	<10.0	10.0	01/17/2025	ND					

Surrogate: 1-Chlorooctane 75.0 % 48.2-134

Surrogate: 1-Chlorooctadecane 72.9 % 49.1-148

Cardinal Laboratories

\*=Accredited Analyte

PLEASE NOTE: Liability and Damages. Cardinal's liability and client's exclusive remedy for any claim arising, whether based in contract or tort, shall be limited to the amount paid by client for analyses. All claims, including those for negligence and any other cause whatsoever shall be deemed waived unless made in writing and received by Cardinal within thirty (30) days after completion of the applicable service. In no event shall Cardinal be liable for incidental or consequential damages, including, without limitation, business interruptions, loss of use, or loss of profits incurred by client, its subsidiaries, affiliates or successors arising out of or related to the performance of the services hereunder by Cardinal, regardless of whether such claim is based upon any of the above stated reasons or otherwise. Results relate only to the samples identified above. This report shall not be reproduced except in full with written approval of Cardinal Laboratories.

Celey D. Keene, Lab Director/Quality Manager



PHONE (575) 393-2326 ° 101 E. MARLAND ° HOBBS, NM 88240

**Analytical Results For:**

NTG ENVIRONMENTAL  
 KELLAN SMITH  
 701 TRADEWINDS BLVD. SUITE C  
 MIDLAND TX, 79706  
 Fax To:

Received:	01/16/2025	Sampling Date:	01/15/2025
Reported:	01/20/2025	Sampling Type:	Soil
Project Name:	FOREHAND RANCH 27 STATE COM #00	Sampling Condition:	Cool & Intact
Project Number:	248973	Sample Received By:	Alyssa Parras
Project Location:	EDDY COUNTY, NM		

**Sample ID: V - 4 5-5.5' (H250276-39)**

BTEx 8021B		mg/kg		Analyzed By: JH						
Analyte	Result	Reporting Limit	Analyzed	Method Blank	BS	% Recovery	True Value QC	RPD	Qualifier	
Benzene*	<0.050	0.050	01/17/2025	ND	1.93	96.6	2.00	0.962		
Toluene*	<0.050	0.050	01/17/2025	ND	2.06	103	2.00	0.563		
Ethylbenzene*	<0.050	0.050	01/17/2025	ND	2.08	104	2.00	0.615		
Total Xylenes*	<0.150	0.150	01/17/2025	ND	6.16	103	6.00	0.826		
Total BTEx	<0.300	0.300	01/17/2025	ND						

Surrogate: 4-Bromofluorobenzene (PID) 99.0 % 71.5-134

Chloride, SM4500CI-B		mg/kg		Analyzed By: HM						
Analyte	Result	Reporting Limit	Analyzed	Method Blank	BS	% Recovery	True Value QC	RPD	Qualifier	
Chloride	48.0	16.0	01/17/2025	ND	432	108	400	3.77		

TPH 8015M		mg/kg		Analyzed By: ms					
Analyte	Result	Reporting Limit	Analyzed	Method Blank	BS	% Recovery	True Value QC	RPD	Qualifier
GRO C6-C10*	<10.0	10.0	01/18/2025	ND	195	97.6	200	7.43	
DRO >C10-C28*	<10.0	10.0	01/18/2025	ND	187	93.6	200	10.4	
EXT DRO >C28-C36	<10.0	10.0	01/18/2025	ND					

Surrogate: 1-Chlorooctane 95.1 % 48.2-134

Surrogate: 1-Chlorooctadecane 98.8 % 49.1-148

Cardinal Laboratories

\*=Accredited Analyte

PLEASE NOTE: Liability and Damages. Cardinal's liability and client's exclusive remedy for any claim arising, whether based in contract or tort, shall be limited to the amount paid by client for analyses. All claims, including those for negligence and any other cause whatsoever shall be deemed waived unless made in writing and received by Cardinal within thirty (30) days after completion of the applicable service. In no event shall Cardinal be liable for incidental or consequential damages, including, without limitation, business interruptions, loss of use, or loss of profits incurred by client, its subsidiaries, affiliates or successors arising out of or related to the performance of the services hereunder by Cardinal, regardless of whether such claim is based upon any of the above stated reasons or otherwise. Results relate only to the samples identified above. This report shall not be reproduced except in full with written approval of Cardinal Laboratories.

Celey D. Keene, Lab Director/Quality Manager



PHONE (575) 393-2326 ° 101 E. MARLAND ° HOBBS, NM 88240

**Analytical Results For:**

NTG ENVIRONMENTAL  
 KELLAN SMITH  
 701 TRADEWINDS BLVD. SUITE C  
 MIDLAND TX, 79706  
 Fax To:

Received:	01/16/2025	Sampling Date:	01/15/2025
Reported:	01/20/2025	Sampling Type:	Soil
Project Name:	FOREHAND RANCH 27 STATE COM #00	Sampling Condition:	Cool & Intact
Project Number:	248973	Sample Received By:	Alyssa Parras
Project Location:	EDDY COUNTY, NM		

**Sample ID: V - 5 0-0.5' (H250276-40)**

BTEx 8021B		mg/kg		Analyzed By: JH						
Analyte	Result	Reporting Limit	Analyzed	Method Blank	BS	% Recovery	True Value QC	RPD	Qualifier	
Benzene*	<0.050	0.050	01/17/2025	ND	1.93	96.6	2.00	0.962		
Toluene*	<0.050	0.050	01/17/2025	ND	2.06	103	2.00	0.563		
Ethylbenzene*	<0.050	0.050	01/17/2025	ND	2.08	104	2.00	0.615		
Total Xylenes*	<0.150	0.150	01/17/2025	ND	6.16	103	6.00	0.826		
Total BTEx	<0.300	0.300	01/17/2025	ND						

Surrogate: 4-Bromofluorobenzene (PID) 100 % 71.5-134

Chloride, SM4500CI-B		mg/kg		Analyzed By: HM						
Analyte	Result	Reporting Limit	Analyzed	Method Blank	BS	% Recovery	True Value QC	RPD	Qualifier	
Chloride	304	16.0	01/17/2025	ND	432	108	400	3.77		

TPH 8015M		mg/kg		Analyzed By: ms					
Analyte	Result	Reporting Limit	Analyzed	Method Blank	BS	% Recovery	True Value QC	RPD	Qualifier
GRO C6-C10*	<10.0	10.0	01/18/2025	ND	195	97.6	200	7.43	
DRO >C10-C28*	<10.0	10.0	01/18/2025	ND	187	93.6	200	10.4	
EXT DRO >C28-C36	<10.0	10.0	01/18/2025	ND					

Surrogate: 1-Chlorooctane 74.6 % 48.2-134

Surrogate: 1-Chlorooctadecane 76.3 % 49.1-148

Cardinal Laboratories

\*=Accredited Analyte

PLEASE NOTE: Liability and Damages. Cardinal's liability and client's exclusive remedy for any claim arising, whether based in contract or tort, shall be limited to the amount paid by client for analyses. All claims, including those for negligence and any other cause whatsoever shall be deemed waived unless made in writing and received by Cardinal within thirty (30) days after completion of the applicable service. In no event shall Cardinal be liable for incidental or consequential damages, including, without limitation, business interruptions, loss of use, or loss of profits incurred by client, its subsidiaries, affiliates or successors arising out of or related to the performance of the services hereunder by Cardinal, regardless of whether such claim is based upon any of the above stated reasons or otherwise. Results relate only to the samples identified above. This report shall not be reproduced except in full with written approval of Cardinal Laboratories.

Celey D. Keene, Lab Director/Quality Manager



PHONE (575) 393-2326 ° 101 E. MARLAND ° HOBBS, NM 88240

**Analytical Results For:**

NTG ENVIRONMENTAL  
 KELLAN SMITH  
 701 TRADEWINDS BLVD. SUITE C  
 MIDLAND TX, 79706  
 Fax To:

Received:	01/16/2025	Sampling Date:	01/15/2025
Reported:	01/20/2025	Sampling Type:	Soil
Project Name:	FOREHAND RANCH 27 STATE COM #00	Sampling Condition:	Cool & Intact
Project Number:	248973	Sample Received By:	Alyssa Parras
Project Location:	EDDY COUNTY, NM		

**Sample ID: V - 5 1-1.5' (H250276-41)**

BTEx 8021B		mg/kg		Analyzed By: JH						
Analyte	Result	Reporting Limit	Analyzed	Method Blank	BS	% Recovery	True Value QC	RPD	Qualifier	
Benzene*	<0.050	0.050	01/17/2025	ND	1.93	96.6	2.00	0.962		
Toluene*	<0.050	0.050	01/17/2025	ND	2.06	103	2.00	0.563		
Ethylbenzene*	<0.050	0.050	01/17/2025	ND	2.08	104	2.00	0.615		
Total Xylenes*	<0.150	0.150	01/17/2025	ND	6.16	103	6.00	0.826		
Total BTEX	<0.300	0.300	01/17/2025	ND						

Surrogate: 4-Bromofluorobenzene (PID) 100 % 71.5-134

Chloride, SM4500CI-B		mg/kg		Analyzed By: HM						
Analyte	Result	Reporting Limit	Analyzed	Method Blank	BS	% Recovery	True Value QC	RPD	Qualifier	
Chloride	192	16.0	01/17/2025	ND	432	108	400	3.77		

TPH 8015M		mg/kg		Analyzed By: ms					
Analyte	Result	Reporting Limit	Analyzed	Method Blank	BS	% Recovery	True Value QC	RPD	Qualifier
GRO C6-C10*	<10.0	10.0	01/18/2025	ND	195	97.6	200	7.43	
DRO >C10-C28*	<10.0	10.0	01/18/2025	ND	187	93.6	200	10.4	
EXT DRO >C28-C36	<10.0	10.0	01/18/2025	ND					

Surrogate: 1-Chlorooctane 89.6 % 48.2-134

Surrogate: 1-Chlorooctadecane 91.0 % 49.1-148

Cardinal Laboratories

\*=Accredited Analyte

PLEASE NOTE: Liability and Damages. Cardinal's liability and client's exclusive remedy for any claim arising, whether based in contract or tort, shall be limited to the amount paid by client for analyses. All claims, including those for negligence and any other cause whatsoever shall be deemed waived unless made in writing and received by Cardinal within thirty (30) days after completion of the applicable service. In no event shall Cardinal be liable for incidental or consequential damages, including, without limitation, business interruptions, loss of use, or loss of profits incurred by client, its subsidiaries, affiliates or successors arising out of or related to the performance of the services hereunder by Cardinal, regardless of whether such claim is based upon any of the above stated reasons or otherwise. Results relate only to the samples identified above. This report shall not be reproduced except in full with written approval of Cardinal Laboratories.

Celey D. Keene, Lab Director/Quality Manager



PHONE (575) 393-2326 ° 101 E. MARLAND ° HOBBS, NM 88240

**Analytical Results For:**

NTG ENVIRONMENTAL  
 KELLAN SMITH  
 701 TRADEWINDS BLVD. SUITE C  
 MIDLAND TX, 79706  
 Fax To:

Received:	01/16/2025	Sampling Date:	01/15/2025
Reported:	01/20/2025	Sampling Type:	Soil
Project Name:	FOREHAND RANCH 27 STATE COM #00	Sampling Condition:	Cool & Intact
Project Number:	248973	Sample Received By:	Alyssa Parras
Project Location:	EDDY COUNTY, NM		

**Sample ID: V - 5 2-2.5' (H250276-42)**

BTEx 8021B		mg/kg		Analyzed By: JH						
Analyte	Result	Reporting Limit	Analyzed	Method Blank	BS	% Recovery	True Value QC	RPD	Qualifier	
Benzene*	<0.050	0.050	01/18/2025	ND	1.93	96.6	2.00	0.962		
Toluene*	<0.050	0.050	01/18/2025	ND	2.06	103	2.00	0.563		
Ethylbenzene*	<0.050	0.050	01/18/2025	ND	2.08	104	2.00	0.615		
Total Xylenes*	<0.150	0.150	01/18/2025	ND	6.16	103	6.00	0.826		
Total BTEX	<0.300	0.300	01/18/2025	ND						

Surrogate: 4-Bromofluorobenzene (PID) 99.3 % 71.5-134

Chloride, SM4500Cl-B		mg/kg		Analyzed By: HM						
Analyte	Result	Reporting Limit	Analyzed	Method Blank	BS	% Recovery	True Value QC	RPD	Qualifier	
Chloride	96.0	16.0	01/17/2025	ND	432	108	400	3.77		

TPH 8015M		mg/kg		Analyzed By: ms					
Analyte	Result	Reporting Limit	Analyzed	Method Blank	BS	% Recovery	True Value QC	RPD	Qualifier
GRO C6-C10*	<10.0	10.0	01/18/2025	ND	195	97.6	200	7.43	
DRO >C10-C28*	<10.0	10.0	01/18/2025	ND	187	93.6	200	10.4	
EXT DRO >C28-C36	<10.0	10.0	01/18/2025	ND					

Surrogate: 1-Chlorooctane 79.2 % 48.2-134

Surrogate: 1-Chlorooctadecane 80.5 % 49.1-148

Cardinal Laboratories

\*=Accredited Analyte

PLEASE NOTE: Liability and Damages. Cardinal's liability and client's exclusive remedy for any claim arising, whether based in contract or tort, shall be limited to the amount paid by client for analyses. All claims, including those for negligence and any other cause whatsoever shall be deemed waived unless made in writing and received by Cardinal within thirty (30) days after completion of the applicable service. In no event shall Cardinal be liable for incidental or consequential damages, including, without limitation, business interruptions, loss of use, or loss of profits incurred by client, its subsidiaries, affiliates or successors arising out of or related to the performance of the services hereunder by Cardinal, regardless of whether such claim is based upon any of the above stated reasons or otherwise. Results relate only to the samples identified above. This report shall not be reproduced except in full with written approval of Cardinal Laboratories.

Celey D. Keene, Lab Director/Quality Manager



PHONE (575) 393-2326 ° 101 E. MARLAND ° HOBBS, NM 88240

**Analytical Results For:**

NTG ENVIRONMENTAL  
 KELLAN SMITH  
 701 TRADEWINDS BLVD. SUITE C  
 MIDLAND TX, 79706  
 Fax To:

Received:	01/16/2025	Sampling Date:	01/15/2025
Reported:	01/20/2025	Sampling Type:	Soil
Project Name:	FOREHAND RANCH 27 STATE COM #00	Sampling Condition:	Cool & Intact
Project Number:	248973	Sample Received By:	Alyssa Parras
Project Location:	EDDY COUNTY, NM		

**Sample ID: V - 5 3-3.5' (H250276-43)**

BTEx 8021B		mg/kg		Analyzed By: JH						
Analyte	Result	Reporting Limit	Analyzed	Method Blank	BS	% Recovery	True Value QC	RPD	Qualifier	
Benzene*	<0.050	0.050	01/18/2025	ND	1.93	96.6	2.00	0.962		
Toluene*	<0.050	0.050	01/18/2025	ND	2.06	103	2.00	0.563		
Ethylbenzene*	<0.050	0.050	01/18/2025	ND	2.08	104	2.00	0.615		
Total Xylenes*	<0.150	0.150	01/18/2025	ND	6.16	103	6.00	0.826		
Total BTEX	<0.300	0.300	01/18/2025	ND						

Surrogate: 4-Bromofluorobenzene (PID) 99.4 % 71.5-134

Chloride, SM4500CI-B		mg/kg		Analyzed By: HM						
Analyte	Result	Reporting Limit	Analyzed	Method Blank	BS	% Recovery	True Value QC	RPD	Qualifier	
Chloride	80.0	16.0	01/17/2025	ND	432	108	400	3.77		

TPH 8015M		mg/kg		Analyzed By: ms					
Analyte	Result	Reporting Limit	Analyzed	Method Blank	BS	% Recovery	True Value QC	RPD	Qualifier
GRO C6-C10*	<10.0	10.0	01/18/2025	ND	195	97.6	200	7.43	
DRO >C10-C28*	<10.0	10.0	01/18/2025	ND	187	93.6	200	10.4	
EXT DRO >C28-C36	<10.0	10.0	01/18/2025	ND					

Surrogate: 1-Chlorooctane 75.6 % 48.2-134

Surrogate: 1-Chlorooctadecane 76.2 % 49.1-148

Cardinal Laboratories

\*=Accredited Analyte

PLEASE NOTE: Liability and Damages. Cardinal's liability and client's exclusive remedy for any claim arising, whether based in contract or tort, shall be limited to the amount paid by client for analyses. All claims, including those for negligence and any other cause whatsoever shall be deemed waived unless made in writing and received by Cardinal within thirty (30) days after completion of the applicable service. In no event shall Cardinal be liable for incidental or consequential damages, including, without limitation, business interruptions, loss of use, or loss of profits incurred by client, its subsidiaries, affiliates or successors arising out of or related to the performance of the services hereunder by Cardinal, regardless of whether such claim is based upon any of the above stated reasons or otherwise. Results relate only to the samples identified above. This report shall not be reproduced except in full with written approval of Cardinal Laboratories.

Celey D. Keene, Lab Director/Quality Manager



PHONE (575) 393-2326 ° 101 E. MARLAND ° HOBBS, NM 88240

**Analytical Results For:**

NTG ENVIRONMENTAL  
 KELLAN SMITH  
 701 TRADEWINDS BLVD. SUITE C  
 MIDLAND TX, 79706  
 Fax To:

Received:	01/16/2025	Sampling Date:	01/15/2025
Reported:	01/20/2025	Sampling Type:	Soil
Project Name:	FOREHAND RANCH 27 STATE COM #00	Sampling Condition:	Cool & Intact
Project Number:	248973	Sample Received By:	Alyssa Parras
Project Location:	EDDY COUNTY, NM		

**Sample ID: V - 5 4-4.5' (H250276-44)**

BTEx 8021B		mg/kg		Analyzed By: JH						
Analyte	Result	Reporting Limit	Analyzed	Method Blank	BS	% Recovery	True Value QC	RPD	Qualifier	
Benzene*	<0.050	0.050	01/18/2025	ND	1.93	96.6	2.00	0.962		
Toluene*	<0.050	0.050	01/18/2025	ND	2.06	103	2.00	0.563		
Ethylbenzene*	<0.050	0.050	01/18/2025	ND	2.08	104	2.00	0.615		
Total Xylenes*	<0.150	0.150	01/18/2025	ND	6.16	103	6.00	0.826		
Total BTEX	<0.300	0.300	01/18/2025	ND						

Surrogate: 4-Bromofluorobenzene (PID) 99.4 % 71.5-134

Chloride, SM4500Cl-B		mg/kg		Analyzed By: HM						
Analyte	Result	Reporting Limit	Analyzed	Method Blank	BS	% Recovery	True Value QC	RPD	Qualifier	
Chloride	48.0	16.0	01/17/2025	ND	432	108	400	3.77		

TPH 8015M		mg/kg		Analyzed By: ms					
Analyte	Result	Reporting Limit	Analyzed	Method Blank	BS	% Recovery	True Value QC	RPD	Qualifier
GRO C6-C10*	<10.0	10.0	01/18/2025	ND	195	97.6	200	7.43	
DRO >C10-C28*	<10.0	10.0	01/18/2025	ND	187	93.6	200	10.4	
EXT DRO >C28-C36	<10.0	10.0	01/18/2025	ND					

Surrogate: 1-Chlorooctane 93.4 % 48.2-134

Surrogate: 1-Chlorooctadecane 94.0 % 49.1-148

Cardinal Laboratories

\*=Accredited Analyte

PLEASE NOTE: Liability and Damages. Cardinal's liability and client's exclusive remedy for any claim arising, whether based in contract or tort, shall be limited to the amount paid by client for analyses. All claims, including those for negligence and any other cause whatsoever shall be deemed waived unless made in writing and received by Cardinal within thirty (30) days after completion of the applicable service. In no event shall Cardinal be liable for incidental or consequential damages, including, without limitation, business interruptions, loss of use, or loss of profits incurred by client, its subsidiaries, affiliates or successors arising out of or related to the performance of the services hereunder by Cardinal, regardless of whether such claim is based upon any of the above stated reasons or otherwise. Results relate only to the samples identified above. This report shall not be reproduced except in full with written approval of Cardinal Laboratories.

Celey D. Keene, Lab Director/Quality Manager



PHONE (575) 393-2326 ° 101 E. MARLAND ° HOBBS, NM 88240

**Analytical Results For:**

NTG ENVIRONMENTAL  
 KELLAN SMITH  
 701 TRADEWINDS BLVD. SUITE C  
 MIDLAND TX, 79706  
 Fax To:

Received:	01/16/2025	Sampling Date:	01/15/2025
Reported:	01/20/2025	Sampling Type:	Soil
Project Name:	FOREHAND RANCH 27 STATE COM #00	Sampling Condition:	Cool & Intact
Project Number:	248973	Sample Received By:	Alyssa Parras
Project Location:	EDDY COUNTY, NM		

**Sample ID: V - 6 0-0.5' (H250276-45)**

BTEx 8021B		mg/kg		Analyzed By: JH						
Analyte	Result	Reporting Limit	Analyzed	Method Blank	BS	% Recovery	True Value QC	RPD	Qualifier	
Benzene*	<0.050	0.050	01/18/2025	ND	1.93	96.6	2.00	0.962		
Toluene*	<0.050	0.050	01/18/2025	ND	2.06	103	2.00	0.563		
Ethylbenzene*	<0.050	0.050	01/18/2025	ND	2.08	104	2.00	0.615		
Total Xylenes*	<0.150	0.150	01/18/2025	ND	6.16	103	6.00	0.826		
Total BTEx	<0.300	0.300	01/18/2025	ND						

Surrogate: 4-Bromofluorobenzene (PID) 100 % 71.5-134

Chloride, SM4500CI-B		mg/kg		Analyzed By: HM						
Analyte	Result	Reporting Limit	Analyzed	Method Blank	BS	% Recovery	True Value QC	RPD	Qualifier	
Chloride	80.0	16.0	01/17/2025	ND	432	108	400	3.77		

TPH 8015M		mg/kg		Analyzed By: ms					
Analyte	Result	Reporting Limit	Analyzed	Method Blank	BS	% Recovery	True Value QC	RPD	Qualifier
GRO C6-C10*	<10.0	10.0	01/18/2025	ND	195	97.6	200	7.43	
DRO >C10-C28*	<10.0	10.0	01/18/2025	ND	187	93.6	200	10.4	
EXT DRO >C28-C36	<10.0	10.0	01/18/2025	ND					

Surrogate: 1-Chlorooctane 68.0 % 48.2-134

Surrogate: 1-Chlorooctadecane 68.7 % 49.1-148

Cardinal Laboratories

\*=Accredited Analyte

PLEASE NOTE: Liability and Damages. Cardinal's liability and client's exclusive remedy for any claim arising, whether based in contract or tort, shall be limited to the amount paid by client for analyses. All claims, including those for negligence and any other cause whatsoever shall be deemed waived unless made in writing and received by Cardinal within thirty (30) days after completion of the applicable service. In no event shall Cardinal be liable for incidental or consequential damages, including, without limitation, business interruptions, loss of use, or loss of profits incurred by client, its subsidiaries, affiliates or successors arising out of or related to the performance of the services hereunder by Cardinal, regardless of whether such claim is based upon any of the above stated reasons or otherwise. Results relate only to the samples identified above. This report shall not be reproduced except in full with written approval of Cardinal Laboratories.

Celey D. Keene, Lab Director/Quality Manager



PHONE (575) 393-2326 ° 101 E. MARLAND ° HOBBS, NM 88240

**Analytical Results For:**

NTG ENVIRONMENTAL  
 KELLAN SMITH  
 701 TRADEWINDS BLVD. SUITE C  
 MIDLAND TX, 79706  
 Fax To:

Received:	01/16/2025	Sampling Date:	01/15/2025
Reported:	01/20/2025	Sampling Type:	Soil
Project Name:	FOREHAND RANCH 27 STATE COM #00	Sampling Condition:	Cool & Intact
Project Number:	248973	Sample Received By:	Alyssa Parras
Project Location:	EDDY COUNTY, NM		

**Sample ID: V - 6 1-1.5' (H250276-46)**

BTEx 8021B		mg/kg		Analyzed By: JH						
Analyte	Result	Reporting Limit	Analyzed	Method Blank	BS	% Recovery	True Value QC	RPD	Qualifier	
Benzene*	<0.050	0.050	01/18/2025	ND	1.93	96.6	2.00	0.962		
Toluene*	<0.050	0.050	01/18/2025	ND	2.06	103	2.00	0.563		
Ethylbenzene*	<0.050	0.050	01/18/2025	ND	2.08	104	2.00	0.615		
Total Xylenes*	<0.150	0.150	01/18/2025	ND	6.16	103	6.00	0.826		
Total BTEx	<0.300	0.300	01/18/2025	ND						

Surrogate: 4-Bromofluorobenzene (PID) 100 % 71.5-134

Chloride, SM4500Cl-B		mg/kg		Analyzed By: HM						
Analyte	Result	Reporting Limit	Analyzed	Method Blank	BS	% Recovery	True Value QC	RPD	Qualifier	
Chloride	336	16.0	01/17/2025	ND	432	108	400	3.77		

TPH 8015M		mg/kg		Analyzed By: ms					
Analyte	Result	Reporting Limit	Analyzed	Method Blank	BS	% Recovery	True Value QC	RPD	Qualifier
GRO C6-C10*	<10.0	10.0	01/18/2025	ND	195	97.6	200	7.43	
DRO >C10-C28*	<10.0	10.0	01/18/2025	ND	187	93.6	200	10.4	
EXT DRO >C28-C36	<10.0	10.0	01/18/2025	ND					

Surrogate: 1-Chlorooctane 85.7 % 48.2-134

Surrogate: 1-Chlorooctadecane 86.4 % 49.1-148

Cardinal Laboratories

\*=Accredited Analyte

PLEASE NOTE: Liability and Damages. Cardinal's liability and client's exclusive remedy for any claim arising, whether based in contract or tort, shall be limited to the amount paid by client for analyses. All claims, including those for negligence and any other cause whatsoever shall be deemed waived unless made in writing and received by Cardinal within thirty (30) days after completion of the applicable service. In no event shall Cardinal be liable for incidental or consequential damages, including, without limitation, business interruptions, loss of use, or loss of profits incurred by client, its subsidiaries, affiliates or successors arising out of or related to the performance of the services hereunder by Cardinal, regardless of whether such claim is based upon any of the above stated reasons or otherwise. Results relate only to the samples identified above. This report shall not be reproduced except in full with written approval of Cardinal Laboratories.

Celey D. Keene, Lab Director/Quality Manager



PHONE (575) 393-2326 ° 101 E. MARLAND ° HOBBS, NM 88240

**Analytical Results For:**

NTG ENVIRONMENTAL  
 KELLAN SMITH  
 701 TRADEWINDS BLVD. SUITE C  
 MIDLAND TX, 79706  
 Fax To:

Received:	01/16/2025	Sampling Date:	01/15/2025
Reported:	01/20/2025	Sampling Type:	Soil
Project Name:	FOREHAND RANCH 27 STATE COM #00	Sampling Condition:	Cool & Intact
Project Number:	248973	Sample Received By:	Alyssa Parras
Project Location:	EDDY COUNTY, NM		

**Sample ID: V - 6 2-2.5' (H250276-47)**

BTEx 8021B		mg/kg		Analyzed By: JH						
Analyte	Result	Reporting Limit	Analyzed	Method Blank	BS	% Recovery	True Value QC	RPD	Qualifier	
Benzene*	<0.050	0.050	01/18/2025	ND	1.93	96.6	2.00	0.962		
Toluene*	<0.050	0.050	01/18/2025	ND	2.06	103	2.00	0.563		
Ethylbenzene*	<0.050	0.050	01/18/2025	ND	2.08	104	2.00	0.615		
Total Xylenes*	<0.150	0.150	01/18/2025	ND	6.16	103	6.00	0.826		
Total BTEX	<0.300	0.300	01/18/2025	ND						

Surrogate: 4-Bromofluorobenzene (PID) 101 % 71.5-134

Chloride, SM4500Cl-B		mg/kg		Analyzed By: HM						
Analyte	Result	Reporting Limit	Analyzed	Method Blank	BS	% Recovery	True Value QC	RPD	Qualifier	
Chloride	224	16.0	01/17/2025	ND	432	108	400	3.77		

TPH 8015M		mg/kg		Analyzed By: ms					
Analyte	Result	Reporting Limit	Analyzed	Method Blank	BS	% Recovery	True Value QC	RPD	Qualifier
GRO C6-C10*	<10.0	10.0	01/18/2025	ND	195	97.6	200	7.43	
DRO >C10-C28*	12.2	10.0	01/18/2025	ND	187	93.6	200	10.4	
EXT DRO >C28-C36	<10.0	10.0	01/18/2025	ND					

Surrogate: 1-Chlorooctane 87.4 % 48.2-134

Surrogate: 1-Chlorooctadecane 87.7 % 49.1-148

Cardinal Laboratories

\*=Accredited Analyte

PLEASE NOTE: Liability and Damages. Cardinal's liability and client's exclusive remedy for any claim arising, whether based in contract or tort, shall be limited to the amount paid by client for analyses. All claims, including those for negligence and any other cause whatsoever shall be deemed waived unless made in writing and received by Cardinal within thirty (30) days after completion of the applicable service. In no event shall Cardinal be liable for incidental or consequential damages, including, without limitation, business interruptions, loss of use, or loss of profits incurred by client, its subsidiaries, affiliates or successors arising out of or related to the performance of the services hereunder by Cardinal, regardless of whether such claim is based upon any of the above stated reasons or otherwise. Results relate only to the samples identified above. This report shall not be reproduced except in full with written approval of Cardinal Laboratories.

Celey D. Keene, Lab Director/Quality Manager



PHONE (575) 393-2326 ° 101 E. MARLAND ° HOBBS, NM 88240

**Analytical Results For:**

NTG ENVIRONMENTAL  
 KELLAN SMITH  
 701 TRADEWINDS BLVD. SUITE C  
 MIDLAND TX, 79706  
 Fax To:

Received:	01/16/2025	Sampling Date:	01/15/2025
Reported:	01/20/2025	Sampling Type:	Soil
Project Name:	FOREHAND RANCH 27 STATE COM #00	Sampling Condition:	Cool & Intact
Project Number:	248973	Sample Received By:	Alyssa Parras
Project Location:	EDDY COUNTY, NM		

**Sample ID: V - 6 3-3.5' (H250276-48)**

BTEx 8021B		mg/kg		Analyzed By: JH						
Analyte	Result	Reporting Limit	Analyzed	Method Blank	BS	% Recovery	True Value QC	RPD	Qualifier	
Benzene*	<0.050	0.050	01/19/2025	ND	1.93	96.6	2.00	0.962		
Toluene*	<0.050	0.050	01/19/2025	ND	2.06	103	2.00	0.563		
Ethylbenzene*	<0.050	0.050	01/19/2025	ND	2.08	104	2.00	0.615		
Total Xylenes*	<0.150	0.150	01/19/2025	ND	6.16	103	6.00	0.826		
Total BTEx	<0.300	0.300	01/19/2025	ND						

Surrogate: 4-Bromofluorobenzene (PID) 101 % 71.5-134

Chloride, SM4500CI-B		mg/kg		Analyzed By: HM						
Analyte	Result	Reporting Limit	Analyzed	Method Blank	BS	% Recovery	True Value QC	RPD	Qualifier	
Chloride	160	16.0	01/17/2025	ND	432	108	400	3.77		

TPH 8015M		mg/kg		Analyzed By: ms					
Analyte	Result	Reporting Limit	Analyzed	Method Blank	BS	% Recovery	True Value QC	RPD	Qualifier
GRO C6-C10*	<10.0	10.0	01/18/2025	ND	195	97.6	200	7.43	
DRO >C10-C28*	<10.0	10.0	01/18/2025	ND	187	93.6	200	10.4	
EXT DRO >C28-C36	<10.0	10.0	01/18/2025	ND					

Surrogate: 1-Chlorooctane 95.2 % 48.2-134

Surrogate: 1-Chlorooctadecane 95.7 % 49.1-148

Cardinal Laboratories

\*=Accredited Analyte

PLEASE NOTE: Liability and Damages. Cardinal's liability and client's exclusive remedy for any claim arising, whether based in contract or tort, shall be limited to the amount paid by client for analyses. All claims, including those for negligence and any other cause whatsoever shall be deemed waived unless made in writing and received by Cardinal within thirty (30) days after completion of the applicable service. In no event shall Cardinal be liable for incidental or consequential damages, including, without limitation, business interruptions, loss of use, or loss of profits incurred by client, its subsidiaries, affiliates or successors arising out of or related to the performance of the services hereunder by Cardinal, regardless of whether such claim is based upon any of the above stated reasons or otherwise. Results relate only to the samples identified above. This report shall not be reproduced except in full with written approval of Cardinal Laboratories.

Celey D. Keene, Lab Director/Quality Manager



PHONE (575) 393-2326 ° 101 E. MARLAND ° HOBBS, NM 88240

**Analytical Results For:**

NTG ENVIRONMENTAL  
 KELLAN SMITH  
 701 TRADEWINDS BLVD. SUITE C  
 MIDLAND TX, 79706  
 Fax To:

Received:	01/16/2025	Sampling Date:	01/15/2025
Reported:	01/20/2025	Sampling Type:	Soil
Project Name:	FOREHAND RANCH 27 STATE COM #00	Sampling Condition:	Cool & Intact
Project Number:	248973	Sample Received By:	Alyssa Parras
Project Location:	EDDY COUNTY, NM		

**Sample ID: V - 6 4-4.5' (H250276-49)**

BTEx 8021B		mg/kg		Analyzed By: JH						
Analyte	Result	Reporting Limit	Analyzed	Method Blank	BS	% Recovery	True Value QC	RPD	Qualifier	
Benzene*	<0.050	0.050	01/18/2025	ND	1.93	96.6	2.00	0.962		
Toluene*	<0.050	0.050	01/18/2025	ND	2.06	103	2.00	0.563		
Ethylbenzene*	<0.050	0.050	01/18/2025	ND	2.08	104	2.00	0.615		
Total Xylenes*	<0.150	0.150	01/18/2025	ND	6.16	103	6.00	0.826		
Total BTEx	<0.300	0.300	01/18/2025	ND						

Surrogate: 4-Bromofluorobenzene (PID) 101 % 71.5-134

Chloride, SM4500CI-B		mg/kg		Analyzed By: HM						
Analyte	Result	Reporting Limit	Analyzed	Method Blank	BS	% Recovery	True Value QC	RPD	Qualifier	
Chloride	48.0	16.0	01/17/2025	ND	432	108	400	3.77		

TPH 8015M		mg/kg		Analyzed By: ms					
Analyte	Result	Reporting Limit	Analyzed	Method Blank	BS	% Recovery	True Value QC	RPD	Qualifier
GRO C6-C10*	<10.0	10.0	01/17/2025	ND	195	97.6	200	7.43	
DRO >C10-C28*	<10.0	10.0	01/17/2025	ND	187	93.6	200	10.4	
EXT DRO >C28-C36	<10.0	10.0	01/17/2025	ND					

Surrogate: 1-Chlorooctane 79.4 % 48.2-134

Surrogate: 1-Chlorooctadecane 77.3 % 49.1-148

Cardinal Laboratories

\*=Accredited Analyte

PLEASE NOTE: Liability and Damages. Cardinal's liability and client's exclusive remedy for any claim arising, whether based in contract or tort, shall be limited to the amount paid by client for analyses. All claims, including those for negligence and any other cause whatsoever shall be deemed waived unless made in writing and received by Cardinal within thirty (30) days after completion of the applicable service. In no event shall Cardinal be liable for incidental or consequential damages, including, without limitation, business interruptions, loss of use, or loss of profits incurred by client, its subsidiaries, affiliates or successors arising out of or related to the performance of the services hereunder by Cardinal, regardless of whether such claim is based upon any of the above stated reasons or otherwise. Results relate only to the samples identified above. This report shall not be reproduced except in full with written approval of Cardinal Laboratories.

Celey D. Keene, Lab Director/Quality Manager



PHONE (575) 393-2326 ° 101 E. MARLAND ° HOBBS, NM 88240

**Analytical Results For:**

NTG ENVIRONMENTAL  
 KELLAN SMITH  
 701 TRADEWINDS BLVD. SUITE C  
 MIDLAND TX, 79706  
 Fax To:

Received:	01/16/2025	Sampling Date:	01/15/2025
Reported:	01/20/2025	Sampling Type:	Soil
Project Name:	FOREHAND RANCH 27 STATE COM #00	Sampling Condition:	Cool & Intact
Project Number:	248973	Sample Received By:	Alyssa Parras
Project Location:	EDDY COUNTY, NM		

**Sample ID: V - 7 0-0.5' (H250276-50)**

BTEx 8021B		mg/kg		Analyzed By: JH						
Analyte	Result	Reporting Limit	Analyzed	Method Blank	BS	% Recovery	True Value QC	RPD	Qualifier	
Benzene*	<0.050	0.050	01/18/2025	ND	1.93	96.6	2.00	0.962		
Toluene*	<0.050	0.050	01/18/2025	ND	2.06	103	2.00	0.563		
Ethylbenzene*	<0.050	0.050	01/18/2025	ND	2.08	104	2.00	0.615		
Total Xylenes*	<0.150	0.150	01/18/2025	ND	6.16	103	6.00	0.826		
Total BTEX	<0.300	0.300	01/18/2025	ND						

Surrogate: 4-Bromofluorobenzene (PID) 99.8 % 71.5-134

Chloride, SM4500Cl-B		mg/kg		Analyzed By: HM						
Analyte	Result	Reporting Limit	Analyzed	Method Blank	BS	% Recovery	True Value QC	RPD	Qualifier	
Chloride	2000	16.0	01/17/2025	ND	432	108	400	3.77		

TPH 8015M		mg/kg		Analyzed By: ms					
Analyte	Result	Reporting Limit	Analyzed	Method Blank	BS	% Recovery	True Value QC	RPD	Qualifier
GRO C6-C10*	<10.0	10.0	01/17/2025	ND	195	97.6	200	7.43	
DRO >C10-C28*	<10.0	10.0	01/17/2025	ND	187	93.6	200	10.4	
EXT DRO >C28-C36	<10.0	10.0	01/17/2025	ND					

Surrogate: 1-Chlorooctane 75.9 % 48.2-134

Surrogate: 1-Chlorooctadecane 73.1 % 49.1-148

Cardinal Laboratories

\*=Accredited Analyte

PLEASE NOTE: Liability and Damages. Cardinal's liability and client's exclusive remedy for any claim arising, whether based in contract or tort, shall be limited to the amount paid by client for analyses. All claims, including those for negligence and any other cause whatsoever shall be deemed waived unless made in writing and received by Cardinal within thirty (30) days after completion of the applicable service. In no event shall Cardinal be liable for incidental or consequential damages, including, without limitation, business interruptions, loss of use, or loss of profits incurred by client, its subsidiaries, affiliates or successors arising out of or related to the performance of the services hereunder by Cardinal, regardless of whether such claim is based upon any of the above stated reasons or otherwise. Results relate only to the samples identified above. This report shall not be reproduced except in full with written approval of Cardinal Laboratories.

Celey D. Keene, Lab Director/Quality Manager



PHONE (575) 393-2326 ° 101 E. MARLAND ° HOBBS, NM 88240

**Analytical Results For:**

NTG ENVIRONMENTAL  
 KELLAN SMITH  
 701 TRADEWINDS BLVD. SUITE C  
 MIDLAND TX, 79706  
 Fax To:

Received:	01/16/2025	Sampling Date:	01/15/2025
Reported:	01/20/2025	Sampling Type:	Soil
Project Name:	FOREHAND RANCH 27 STATE COM #00	Sampling Condition:	Cool & Intact
Project Number:	248973	Sample Received By:	Alyssa Parras
Project Location:	EDDY COUNTY, NM		

**Sample ID: V - 7 1-1.5' (H250276-51)**

BTEx 8021B		mg/kg		Analyzed By: JH						
Analyte	Result	Reporting Limit	Analyzed	Method Blank	BS	% Recovery	True Value QC	RPD	Qualifier	
Benzene*	<0.050	0.050	01/18/2025	ND	1.93	96.6	2.00	0.962		
Toluene*	<0.050	0.050	01/18/2025	ND	2.06	103	2.00	0.563		
Ethylbenzene*	<0.050	0.050	01/18/2025	ND	2.08	104	2.00	0.615		
Total Xylenes*	<0.150	0.150	01/18/2025	ND	6.16	103	6.00	0.826		
Total BTEx	<0.300	0.300	01/18/2025	ND						

Surrogate: 4-Bromofluorobenzene (PID) 99.9 % 71.5-134

Chloride, SM4500Cl-B		mg/kg		Analyzed By: HM						
Analyte	Result	Reporting Limit	Analyzed	Method Blank	BS	% Recovery	True Value QC	RPD	Qualifier	
Chloride	688	16.0	01/17/2025	ND	432	108	400	3.77		

TPH 8015M		mg/kg		Analyzed By: ms					
Analyte	Result	Reporting Limit	Analyzed	Method Blank	BS	% Recovery	True Value QC	RPD	Qualifier
GRO C6-C10*	<10.0	10.0	01/17/2025	ND	195	97.6	200	7.43	
DRO >C10-C28*	<10.0	10.0	01/17/2025	ND	187	93.6	200	10.4	
EXT DRO >C28-C36	<10.0	10.0	01/17/2025	ND					

Surrogate: 1-Chlorooctane 74.2 % 48.2-134

Surrogate: 1-Chlorooctadecane 71.3 % 49.1-148

Cardinal Laboratories

\*=Accredited Analyte

PLEASE NOTE: Liability and Damages. Cardinal's liability and client's exclusive remedy for any claim arising, whether based in contract or tort, shall be limited to the amount paid by client for analyses. All claims, including those for negligence and any other cause whatsoever shall be deemed waived unless made in writing and received by Cardinal within thirty (30) days after completion of the applicable service. In no event shall Cardinal be liable for incidental or consequential damages, including, without limitation, business interruptions, loss of use, or loss of profits incurred by client, its subsidiaries, affiliates or successors arising out of or related to the performance of the services hereunder by Cardinal, regardless of whether such claim is based upon any of the above stated reasons or otherwise. Results relate only to the samples identified above. This report shall not be reproduced except in full with written approval of Cardinal Laboratories.

Celey D. Keene, Lab Director/Quality Manager



PHONE (575) 393-2326 ° 101 E. MARLAND ° HOBBS, NM 88240

**Analytical Results For:**

NTG ENVIRONMENTAL  
 KELLAN SMITH  
 701 TRADEWINDS BLVD. SUITE C  
 MIDLAND TX, 79706  
 Fax To:

Received:	01/16/2025	Sampling Date:	01/15/2025
Reported:	01/20/2025	Sampling Type:	Soil
Project Name:	FOREHAND RANCH 27 STATE COM #00	Sampling Condition:	Cool & Intact
Project Number:	248973	Sample Received By:	Alyssa Parras
Project Location:	EDDY COUNTY, NM		

**Sample ID: V - 7 2-2.5' (H250276-52)**

BTEx 8021B		mg/kg		Analyzed By: JH					
Analyte	Result	Reporting Limit	Analyzed	Method Blank	BS	% Recovery	True Value QC	RPD	Qualifier
Benzene*	<0.050	0.050	01/17/2025	ND	2.14	107	2.00	1.03	
Toluene*	<0.050	0.050	01/17/2025	ND	2.21	111	2.00	4.39	
Ethylbenzene*	<0.050	0.050	01/17/2025	ND	2.33	116	2.00	4.18	
Total Xylenes*	<0.150	0.150	01/17/2025	ND	6.97	116	6.00	3.78	
Total BTEx	<0.300	0.300	01/17/2025	ND					

Surrogate: 4-Bromofluorobenzene (PID) 108 % 71.5-134

Chloride, SM4500CI-B		mg/kg		Analyzed By: HM					
Analyte	Result	Reporting Limit	Analyzed	Method Blank	BS	% Recovery	True Value QC	RPD	Qualifier
Chloride	352	16.0	01/17/2025	ND	432	108	400	3.77	

TPH 8015M		mg/kg		Analyzed By: MS					
Analyte	Result	Reporting Limit	Analyzed	Method Blank	BS	% Recovery	True Value QC	RPD	Qualifier
GRO C6-C10*	<10.0	10.0	01/17/2025	ND	216	108	200	4.30	
DRO >C10-C28*	<10.0	10.0	01/17/2025	ND	196	97.9	200	2.67	
EXT DRO >C28-C36	<10.0	10.0	01/17/2025	ND					

Surrogate: 1-Chlorooctane 58.9 % 48.2-134

Surrogate: 1-Chlorooctadecane 66.8 % 49.1-148

Cardinal Laboratories

\*=Accredited Analyte

PLEASE NOTE: Liability and Damages. Cardinal's liability and client's exclusive remedy for any claim arising, whether based in contract or tort, shall be limited to the amount paid by client for analyses. All claims, including those for negligence and any other cause whatsoever shall be deemed waived unless made in writing and received by Cardinal within thirty (30) days after completion of the applicable service. In no event shall Cardinal be liable for incidental or consequential damages, including, without limitation, business interruptions, loss of use, or loss of profits incurred by client, its subsidiaries, affiliates or successors arising out of or related to the performance of the services hereunder by Cardinal, regardless of whether such claim is based upon any of the above stated reasons or otherwise. Results relate only to the samples identified above. This report shall not be reproduced except in full with written approval of Cardinal Laboratories.

Celey D. Keene, Lab Director/Quality Manager



PHONE (575) 393-2326 ° 101 E. MARLAND ° HOBBS, NM 88240

**Analytical Results For:**

NTG ENVIRONMENTAL  
 KELLAN SMITH  
 701 TRADEWINDS BLVD. SUITE C  
 MIDLAND TX, 79706  
 Fax To:

Received:	01/16/2025	Sampling Date:	01/15/2025
Reported:	01/20/2025	Sampling Type:	Soil
Project Name:	FOREHAND RANCH 27 STATE COM #00	Sampling Condition:	Cool & Intact
Project Number:	248973	Sample Received By:	Alyssa Parras
Project Location:	EDDY COUNTY, NM		

**Sample ID: V - 7 3-3.5' (H250276-53)**

BTEX 8021B		mg/kg		Analyzed By: JH					
Analyte	Result	Reporting Limit	Analyzed	Method Blank	BS	% Recovery	True Value QC	RPD	Qualifier
Benzene*	<0.050	0.050	01/17/2025	ND	2.14	107	2.00	1.03	
Toluene*	<0.050	0.050	01/17/2025	ND	2.21	111	2.00	4.39	
Ethylbenzene*	<0.050	0.050	01/17/2025	ND	2.33	116	2.00	4.18	
Total Xylenes*	<0.150	0.150	01/17/2025	ND	6.97	116	6.00	3.78	
Total BTEX	<0.300	0.300	01/17/2025	ND					

Surrogate: 4-Bromofluorobenzene (PID) 106 % 71.5-134

Chloride, SM4500CI-B		mg/kg		Analyzed By: HM					
Analyte	Result	Reporting Limit	Analyzed	Method Blank	BS	% Recovery	True Value QC	RPD	Qualifier
Chloride	208	16.0	01/17/2025	ND	432	108	400	3.77	

TPH 8015M		mg/kg		Analyzed By: MS					
Analyte	Result	Reporting Limit	Analyzed	Method Blank	BS	% Recovery	True Value QC	RPD	Qualifier
GRO C6-C10*	<10.0	10.0	01/17/2025	ND	216	108	200	4.30	
DRO >C10-C28*	<10.0	10.0	01/17/2025	ND	196	97.9	200	2.67	
EXT DRO >C28-C36	<10.0	10.0	01/17/2025	ND					

Surrogate: 1-Chlorooctane 72.3 % 48.2-134

Surrogate: 1-Chlorooctadecane 81.5 % 49.1-148

Cardinal Laboratories

\*=Accredited Analyte

PLEASE NOTE: Liability and Damages. Cardinal's liability and client's exclusive remedy for any claim arising, whether based in contract or tort, shall be limited to the amount paid by client for analyses. All claims, including those for negligence and any other cause whatsoever shall be deemed waived unless made in writing and received by Cardinal within thirty (30) days after completion of the applicable service. In no event shall Cardinal be liable for incidental or consequential damages, including, without limitation, business interruptions, loss of use, or loss of profits incurred by client, its subsidiaries, affiliates or successors arising out of or related to the performance of the services hereunder by Cardinal, regardless of whether such claim is based upon any of the above stated reasons or otherwise. Results relate only to the samples identified above. This report shall not be reproduced except in full with written approval of Cardinal Laboratories.

Celey D. Keene, Lab Director/Quality Manager



PHONE (575) 393-2326 ° 101 E. MARLAND ° HOBBS, NM 88240

**Analytical Results For:**

NTG ENVIRONMENTAL  
 KELLAN SMITH  
 701 TRADEWINDS BLVD. SUITE C  
 MIDLAND TX, 79706  
 Fax To:

Received:	01/16/2025	Sampling Date:	01/15/2025
Reported:	01/20/2025	Sampling Type:	Soil
Project Name:	FOREHAND RANCH 27 STATE COM #00	Sampling Condition:	Cool & Intact
Project Number:	248973	Sample Received By:	Alyssa Parras
Project Location:	EDDY COUNTY, NM		

**Sample ID: V - 7 4-4.5' (H250276-54)**

BTEx 8021B		mg/kg		Analyzed By: JH					
Analyte	Result	Reporting Limit	Analyzed	Method Blank	BS	% Recovery	True Value QC	RPD	Qualifier
Benzene*	<0.050	0.050	01/17/2025	ND	2.14	107	2.00	1.03	
Toluene*	<0.050	0.050	01/17/2025	ND	2.21	111	2.00	4.39	
Ethylbenzene*	<0.050	0.050	01/17/2025	ND	2.33	116	2.00	4.18	
Total Xylenes*	<0.150	0.150	01/17/2025	ND	6.97	116	6.00	3.78	
Total BTEx	<0.300	0.300	01/17/2025	ND					

Surrogate: 4-Bromofluorobenzene (PID) 106 % 71.5-134

Chloride, SM4500CI-B		mg/kg		Analyzed By: HM						
Analyte	Result	Reporting Limit	Analyzed	Method Blank	BS	% Recovery	True Value QC	RPD	Qualifier	
Chloride	112	16.0	01/17/2025	ND	432	108	400	3.77		

TPH 8015M		mg/kg		Analyzed By: MS					
Analyte	Result	Reporting Limit	Analyzed	Method Blank	BS	% Recovery	True Value QC	RPD	Qualifier
GRO C6-C10*	<10.0	10.0	01/17/2025	ND	216	108	200	4.30	
DRO >C10-C28*	<10.0	10.0	01/17/2025	ND	196	97.9	200	2.67	
EXT DRO >C28-C36	<10.0	10.0	01/17/2025	ND					

Surrogate: 1-Chlorooctane 77.8 % 48.2-134

Surrogate: 1-Chlorooctadecane 87.3 % 49.1-148

Cardinal Laboratories

\*=Accredited Analyte

PLEASE NOTE: Liability and Damages. Cardinal's liability and client's exclusive remedy for any claim arising, whether based in contract or tort, shall be limited to the amount paid by client for analyses. All claims, including those for negligence and any other cause whatsoever shall be deemed waived unless made in writing and received by Cardinal within thirty (30) days after completion of the applicable service. In no event shall Cardinal be liable for incidental or consequential damages, including, without limitation, business interruptions, loss of use, or loss of profits incurred by client, its subsidiaries, affiliates or successors arising out of or related to the performance of the services hereunder by Cardinal, regardless of whether such claim is based upon any of the above stated reasons or otherwise. Results relate only to the samples identified above. This report shall not be reproduced except in full with written approval of Cardinal Laboratories.

Celey D. Keene, Lab Director/Quality Manager



PHONE (575) 393-2326 ° 101 E. MARLAND ° HOBBS, NM 88240

**Analytical Results For:**

NTG ENVIRONMENTAL  
 KELLAN SMITH  
 701 TRADEWINDS BLVD. SUITE C  
 MIDLAND TX, 79706  
 Fax To:

Received:	01/16/2025	Sampling Date:	01/15/2025
Reported:	01/20/2025	Sampling Type:	Soil
Project Name:	FOREHAND RANCH 27 STATE COM #00	Sampling Condition:	Cool & Intact
Project Number:	248973	Sample Received By:	Alyssa Parras
Project Location:	EDDY COUNTY, NM		

**Sample ID: V - 8 0-0.5' (H250276-55)**

BTEX 8021B		mg/kg		Analyzed By: JH						
Analyte	Result	Reporting Limit	Analyzed	Method Blank	BS	% Recovery	True Value QC	RPD	Qualifier	
Benzene*	<0.050	0.050	01/17/2025	ND	2.14	107	2.00	1.03		
Toluene*	<0.050	0.050	01/17/2025	ND	2.21	111	2.00	4.39		
Ethylbenzene*	<0.050	0.050	01/17/2025	ND	2.33	116	2.00	4.18		
Total Xylenes*	<0.150	0.150	01/17/2025	ND	6.97	116	6.00	3.78		
Total BTEX	<0.300	0.300	01/17/2025	ND						

Surrogate: 4-Bromofluorobenzene (PID) 108 % 71.5-134

Chloride, SM4500Cl-B		mg/kg		Analyzed By: KV						
Analyte	Result	Reporting Limit	Analyzed	Method Blank	BS	% Recovery	True Value QC	RPD	Qualifier	
Chloride	208	16.0	01/17/2025	ND	416	104	400	0.00		

TPH 8015M		mg/kg		Analyzed By: MS					
Analyte	Result	Reporting Limit	Analyzed	Method Blank	BS	% Recovery	True Value QC	RPD	Qualifier
GRO C6-C10*	<10.0	10.0	01/17/2025	ND	216	108	200	4.30	
DRO >C10-C28*	22.3	10.0	01/17/2025	ND	196	97.9	200	2.67	
EXT DRO >C28-C36	<10.0	10.0	01/17/2025	ND					

Surrogate: 1-Chlorooctane 81.0 % 48.2-134

Surrogate: 1-Chlorooctadecane 90.1 % 49.1-148

Cardinal Laboratories

\*=Accredited Analyte

PLEASE NOTE: Liability and Damages. Cardinal's liability and client's exclusive remedy for any claim arising, whether based in contract or tort, shall be limited to the amount paid by client for analyses. All claims, including those for negligence and any other cause whatsoever shall be deemed waived unless made in writing and received by Cardinal within thirty (30) days after completion of the applicable service. In no event shall Cardinal be liable for incidental or consequential damages, including, without limitation, business interruptions, loss of use, or loss of profits incurred by client, its subsidiaries, affiliates or successors arising out of or related to the performance of the services hereunder by Cardinal, regardless of whether such claim is based upon any of the above stated reasons or otherwise. Results relate only to the samples identified above. This report shall not be reproduced except in full with written approval of Cardinal Laboratories.

Celey D. Keene, Lab Director/Quality Manager



PHONE (575) 393-2326 ° 101 E. MARLAND ° HOBBS, NM 88240

**Analytical Results For:**

NTG ENVIRONMENTAL  
 KELLAN SMITH  
 701 TRADEWINDS BLVD. SUITE C  
 MIDLAND TX, 79706  
 Fax To:

Received:	01/16/2025	Sampling Date:	01/15/2025
Reported:	01/20/2025	Sampling Type:	Soil
Project Name:	FOREHAND RANCH 27 STATE COM #00	Sampling Condition:	Cool & Intact
Project Number:	248973	Sample Received By:	Alyssa Parras
Project Location:	EDDY COUNTY, NM		

**Sample ID: V - 8 1-1.5' (H250276-56)**

BTEx 8021B		mg/kg		Analyzed By: JH					
Analyte	Result	Reporting Limit	Analyzed	Method Blank	BS	% Recovery	True Value QC	RPD	Qualifier
Benzene*	<0.050	0.050	01/17/2025	ND	2.14	107	2.00	1.03	
Toluene*	<0.050	0.050	01/17/2025	ND	2.21	111	2.00	4.39	
Ethylbenzene*	<0.050	0.050	01/17/2025	ND	2.33	116	2.00	4.18	
Total Xylenes*	<0.150	0.150	01/17/2025	ND	6.97	116	6.00	3.78	
Total BTEx	<0.300	0.300	01/17/2025	ND					

Surrogate: 4-Bromofluorobenzene (PID) 107 % 71.5-134

Chloride, SM4500CI-B		mg/kg		Analyzed By: KV					
Analyte	Result	Reporting Limit	Analyzed	Method Blank	BS	% Recovery	True Value QC	RPD	Qualifier
Chloride	224	16.0	01/17/2025	ND	416	104	400	0.00	

TPH 8015M		mg/kg		Analyzed By: MS					
Analyte	Result	Reporting Limit	Analyzed	Method Blank	BS	% Recovery	True Value QC	RPD	Qualifier
GRO C6-C10*	<10.0	10.0	01/17/2025	ND	216	108	200	4.30	
DRO >C10-C28*	<10.0	10.0	01/17/2025	ND	196	97.9	200	2.67	
EXT DRO >C28-C36	<10.0	10.0	01/17/2025	ND					

Surrogate: 1-Chlorooctane 81.4 % 48.2-134

Surrogate: 1-Chlorooctadecane 88.8 % 49.1-148

Cardinal Laboratories

\*=Accredited Analyte

PLEASE NOTE: Liability and Damages. Cardinal's liability and client's exclusive remedy for any claim arising, whether based in contract or tort, shall be limited to the amount paid by client for analyses. All claims, including those for negligence and any other cause whatsoever shall be deemed waived unless made in writing and received by Cardinal within thirty (30) days after completion of the applicable service. In no event shall Cardinal be liable for incidental or consequential damages, including, without limitation, business interruptions, loss of use, or loss of profits incurred by client, its subsidiaries, affiliates or successors arising out of or related to the performance of the services hereunder by Cardinal, regardless of whether such claim is based upon any of the above stated reasons or otherwise. Results relate only to the samples identified above. This report shall not be reproduced except in full with written approval of Cardinal Laboratories.

Celey D. Keene, Lab Director/Quality Manager



PHONE (575) 393-2326 ° 101 E. MARLAND ° HOBBS, NM 88240

**Analytical Results For:**

NTG ENVIRONMENTAL  
 KELLAN SMITH  
 701 TRADEWINDS BLVD. SUITE C  
 MIDLAND TX, 79706  
 Fax To:

Received:	01/16/2025	Sampling Date:	01/15/2025
Reported:	01/20/2025	Sampling Type:	Soil
Project Name:	FOREHAND RANCH 27 STATE COM #00	Sampling Condition:	Cool & Intact
Project Number:	248973	Sample Received By:	Alyssa Parras
Project Location:	EDDY COUNTY, NM		

**Sample ID: V - 8 2-2.5' (H250276-57)**

BTEx 8021B		mg/kg		Analyzed By: JH					
Analyte	Result	Reporting Limit	Analyzed	Method Blank	BS	% Recovery	True Value QC	RPD	Qualifier
Benzene*	<0.050	0.050	01/17/2025	ND	2.14	107	2.00	1.03	
Toluene*	<0.050	0.050	01/17/2025	ND	2.21	111	2.00	4.39	
Ethylbenzene*	<0.050	0.050	01/17/2025	ND	2.33	116	2.00	4.18	
Total Xylenes*	<0.150	0.150	01/17/2025	ND	6.97	116	6.00	3.78	
Total BTEx	<0.300	0.300	01/17/2025	ND					

Surrogate: 4-Bromofluorobenzene (PID) 104 % 71.5-134

Chloride, SM4500Cl-B		mg/kg		Analyzed By: KV					
Analyte	Result	Reporting Limit	Analyzed	Method Blank	BS	% Recovery	True Value QC	RPD	Qualifier
Chloride	224	16.0	01/17/2025	ND	416	104	400	0.00	

TPH 8015M		mg/kg		Analyzed By: MS					
Analyte	Result	Reporting Limit	Analyzed	Method Blank	BS	% Recovery	True Value QC	RPD	Qualifier
GRO C6-C10*	<10.0	10.0	01/17/2025	ND	216	108	200	4.30	
DRO >C10-C28*	11.7	10.0	01/17/2025	ND	196	97.9	200	2.67	
EXT DRO >C28-C36	<10.0	10.0	01/17/2025	ND					

Surrogate: 1-Chlorooctane 79.8 % 48.2-134

Surrogate: 1-Chlorooctadecane 88.0 % 49.1-148

Cardinal Laboratories

\*=Accredited Analyte

PLEASE NOTE: Liability and Damages. Cardinal's liability and client's exclusive remedy for any claim arising, whether based in contract or tort, shall be limited to the amount paid by client for analyses. All claims, including those for negligence and any other cause whatsoever shall be deemed waived unless made in writing and received by Cardinal within thirty (30) days after completion of the applicable service. In no event shall Cardinal be liable for incidental or consequential damages, including, without limitation, business interruptions, loss of use, or loss of profits incurred by client, its subsidiaries, affiliates or successors arising out of or related to the performance of the services hereunder by Cardinal, regardless of whether such claim is based upon any of the above stated reasons or otherwise. Results relate only to the samples identified above. This report shall not be reproduced except in full with written approval of Cardinal Laboratories.

Celey D. Keene, Lab Director/Quality Manager



PHONE (575) 393-2326 ° 101 E. MARLAND ° HOBBS, NM 88240

**Analytical Results For:**

NTG ENVIRONMENTAL  
 KELLAN SMITH  
 701 TRADEWINDS BLVD. SUITE C  
 MIDLAND TX, 79706  
 Fax To:

Received:	01/16/2025	Sampling Date:	01/15/2025
Reported:	01/20/2025	Sampling Type:	Soil
Project Name:	FOREHAND RANCH 27 STATE COM #00	Sampling Condition:	Cool & Intact
Project Number:	248973	Sample Received By:	Alyssa Parras
Project Location:	EDDY COUNTY, NM		

**Sample ID: V - 8 3-3.5' (H250276-58)**

BTX 8021B		mg/kg		Analyzed By: JH					
Analyte	Result	Reporting Limit	Analyzed	Method Blank	BS	% Recovery	True Value QC	RPD	Qualifier
Benzene*	<0.050	0.050	01/17/2025	ND	2.14	107	2.00	1.03	
Toluene*	<0.050	0.050	01/17/2025	ND	2.21	111	2.00	4.39	
Ethylbenzene*	<0.050	0.050	01/17/2025	ND	2.33	116	2.00	4.18	
Total Xylenes*	<0.150	0.150	01/17/2025	ND	6.97	116	6.00	3.78	
Total BTX	<0.300	0.300	01/17/2025	ND					

Surrogate: 4-Bromofluorobenzene (PID) 103 % 71.5-134

Chloride, SM4500CI-B		mg/kg		Analyzed By: KV						
Analyte	Result	Reporting Limit	Analyzed	Method Blank	BS	% Recovery	True Value QC	RPD	Qualifier	
Chloride	240	16.0	01/17/2025	ND	416	104	400	0.00		

TPH 8015M		mg/kg		Analyzed By: MS					
Analyte	Result	Reporting Limit	Analyzed	Method Blank	BS	% Recovery	True Value QC	RPD	Qualifier
GRO C6-C10*	<10.0	10.0	01/17/2025	ND	216	108	200	4.30	
DRO >C10-C28*	<10.0	10.0	01/17/2025	ND	196	97.9	200	2.67	
EXT DRO >C28-C36	<10.0	10.0	01/17/2025	ND					

Surrogate: 1-Chlorooctane 76.9 % 48.2-134

Surrogate: 1-Chlorooctadecane 82.7 % 49.1-148

Cardinal Laboratories

\*=Accredited Analyte

PLEASE NOTE: Liability and Damages. Cardinal's liability and client's exclusive remedy for any claim arising, whether based in contract or tort, shall be limited to the amount paid by client for analyses. All claims, including those for negligence and any other cause whatsoever shall be deemed waived unless made in writing and received by Cardinal within thirty (30) days after completion of the applicable service. In no event shall Cardinal be liable for incidental or consequential damages, including, without limitation, business interruptions, loss of use, or loss of profits incurred by client, its subsidiaries, affiliates or successors arising out of or related to the performance of the services hereunder by Cardinal, regardless of whether such claim is based upon any of the above stated reasons or otherwise. Results relate only to the samples identified above. This report shall not be reproduced except in full with written approval of Cardinal Laboratories.

Celey D. Keene, Lab Director/Quality Manager



PHONE (575) 393-2326 ° 101 E. MARLAND ° HOBBS, NM 88240

**Analytical Results For:**

NTG ENVIRONMENTAL  
 KELLAN SMITH  
 701 TRADEWINDS BLVD. SUITE C  
 MIDLAND TX, 79706  
 Fax To:

Received:	01/16/2025	Sampling Date:	01/15/2025
Reported:	01/20/2025	Sampling Type:	Soil
Project Name:	FOREHAND RANCH 27 STATE COM #00	Sampling Condition:	Cool & Intact
Project Number:	248973	Sample Received By:	Alyssa Parras
Project Location:	EDDY COUNTY, NM		

**Sample ID: V - 8 4-4.5' (H250276-59)**

BTEx 8021B		mg/kg		Analyzed By: JH					
Analyte	Result	Reporting Limit	Analyzed	Method Blank	BS	% Recovery	True Value QC	RPD	Qualifier
Benzene*	<0.050	0.050	01/17/2025	ND	2.14	107	2.00	1.03	
Toluene*	<0.050	0.050	01/17/2025	ND	2.21	111	2.00	4.39	
Ethylbenzene*	<0.050	0.050	01/17/2025	ND	2.33	116	2.00	4.18	
Total Xylenes*	<0.150	0.150	01/17/2025	ND	6.97	116	6.00	3.78	
Total BTEX	<0.300	0.300	01/17/2025	ND					

Surrogate: 4-Bromofluorobenzene (PID) 106 % 71.5-134

Chloride, SM4500CI-B		mg/kg		Analyzed By: KV						
Analyte	Result	Reporting Limit	Analyzed	Method Blank	BS	% Recovery	True Value QC	RPD	Qualifier	
Chloride	272	16.0	01/17/2025	ND	416	104	400	0.00		

TPH 8015M		mg/kg		Analyzed By: MS					
Analyte	Result	Reporting Limit	Analyzed	Method Blank	BS	% Recovery	True Value QC	RPD	Qualifier
GRO C6-C10*	<10.0	10.0	01/17/2025	ND	216	108	200	4.30	
DRO >C10-C28*	<10.0	10.0	01/17/2025	ND	196	97.9	200	2.67	
EXT DRO >C28-C36	<10.0	10.0	01/17/2025	ND					

Surrogate: 1-Chlorooctane 78.7 % 48.2-134

Surrogate: 1-Chlorooctadecane 85.6 % 49.1-148

Cardinal Laboratories

\*=Accredited Analyte

PLEASE NOTE: Liability and Damages. Cardinal's liability and client's exclusive remedy for any claim arising, whether based in contract or tort, shall be limited to the amount paid by client for analyses. All claims, including those for negligence and any other cause whatsoever shall be deemed waived unless made in writing and received by Cardinal within thirty (30) days after completion of the applicable service. In no event shall Cardinal be liable for incidental or consequential damages, including, without limitation, business interruptions, loss of use, or loss of profits incurred by client, its subsidiaries, affiliates or successors arising out of or related to the performance of the services hereunder by Cardinal, regardless of whether such claim is based upon any of the above stated reasons or otherwise. Results relate only to the samples identified above. This report shall not be reproduced except in full with written approval of Cardinal Laboratories.

Celey D. Keene, Lab Director/Quality Manager



PHONE (575) 393-2326 ° 101 E. MARLAND ° HOBBS, NM 88240

**Analytical Results For:**

NTG ENVIRONMENTAL  
 KELLAN SMITH  
 701 TRADEWINDS BLVD. SUITE C  
 MIDLAND TX, 79706  
 Fax To:

Received:	01/16/2025	Sampling Date:	01/15/2025
Reported:	01/20/2025	Sampling Type:	Soil
Project Name:	FOREHAND RANCH 27 STATE COM #00	Sampling Condition:	Cool & Intact
Project Number:	248973	Sample Received By:	Alyssa Parras
Project Location:	EDDY COUNTY, NM		

**Sample ID: V - 9 0-0.5' (H250276-60)**

BTEx 8021B			mg/kg		Analyzed By: JH				
Analyte	Result	Reporting Limit	Analyzed	Method Blank	BS	% Recovery	True Value QC	RPD	Qualifier
Benzene*	<0.050	0.050	01/17/2025	ND	2.14	107	2.00	1.03	
Toluene*	<0.050	0.050	01/17/2025	ND	2.21	111	2.00	4.39	
Ethylbenzene*	<0.050	0.050	01/17/2025	ND	2.33	116	2.00	4.18	
Total Xylenes*	<0.150	0.150	01/17/2025	ND	6.97	116	6.00	3.78	
Total BTEX	<0.300	0.300	01/17/2025	ND					

Surrogate: 4-Bromofluorobenzene (PID) 104 % 71.5-134

Chloride, SM4500CI-B			mg/kg		Analyzed By: KV				
Analyte	Result	Reporting Limit	Analyzed	Method Blank	BS	% Recovery	True Value QC	RPD	Qualifier
Chloride	2440	16.0	01/17/2025	ND	416	104	400	0.00	

TPH 8015M			mg/kg		Analyzed By: MS				
Analyte	Result	Reporting Limit	Analyzed	Method Blank	BS	% Recovery	True Value QC	RPD	Qualifier
GRO C6-C10*	<10.0	10.0	01/17/2025	ND	216	108	200	4.30	
DRO >C10-C28*	<10.0	10.0	01/17/2025	ND	196	97.9	200	2.67	
EXT DRO >C28-C36	<10.0	10.0	01/17/2025	ND					

Surrogate: 1-Chlorooctane 75.6 % 48.2-134

Surrogate: 1-Chlorooctadecane 82.1 % 49.1-148

Cardinal Laboratories

\*=Accredited Analyte

PLEASE NOTE: Liability and Damages. Cardinal's liability and client's exclusive remedy for any claim arising, whether based in contract or tort, shall be limited to the amount paid by client for analyses. All claims, including those for negligence and any other cause whatsoever shall be deemed waived unless made in writing and received by Cardinal within thirty (30) days after completion of the applicable service. In no event shall Cardinal be liable for incidental or consequential damages, including, without limitation, business interruptions, loss of use, or loss of profits incurred by client, its subsidiaries, affiliates or successors arising out of or related to the performance of the services hereunder by Cardinal, regardless of whether such claim is based upon any of the above stated reasons or otherwise. Results relate only to the samples identified above. This report shall not be reproduced except in full with written approval of Cardinal Laboratories.

Celey D. Keene, Lab Director/Quality Manager



PHONE (575) 393-2326 ° 101 E. MARLAND ° HOBBS, NM 88240

**Analytical Results For:**

NTG ENVIRONMENTAL  
 KELLAN SMITH  
 701 TRADEWINDS BLVD. SUITE C  
 MIDLAND TX, 79706  
 Fax To:

Received:	01/16/2025	Sampling Date:	01/15/2025
Reported:	01/20/2025	Sampling Type:	Soil
Project Name:	FOREHAND RANCH 27 STATE COM #00	Sampling Condition:	Cool & Intact
Project Number:	248973	Sample Received By:	Alyssa Parras
Project Location:	EDDY COUNTY, NM		

**Sample ID: V - 9 1-1.5' (H250276-61)**

BTEx 8021B		mg/kg		Analyzed By: JH					
Analyte	Result	Reporting Limit	Analyzed	Method Blank	BS	% Recovery	True Value QC	RPD	Qualifier
Benzene*	<0.050	0.050	01/17/2025	ND	2.14	107	2.00	1.03	
Toluene*	<0.050	0.050	01/17/2025	ND	2.21	111	2.00	4.39	
Ethylbenzene*	<0.050	0.050	01/17/2025	ND	2.33	116	2.00	4.18	
Total Xylenes*	<0.150	0.150	01/17/2025	ND	6.97	116	6.00	3.78	
Total BTEx	<0.300	0.300	01/17/2025	ND					

Surrogate: 4-Bromofluorobenzene (PID) 103 % 71.5-134

Chloride, SM4500Cl-B		mg/kg		Analyzed By: KV					
Analyte	Result	Reporting Limit	Analyzed	Method Blank	BS	% Recovery	True Value QC	RPD	Qualifier
Chloride	1730	16.0	01/17/2025	ND	416	104	400	0.00	

TPH 8015M		mg/kg		Analyzed By: MS					
Analyte	Result	Reporting Limit	Analyzed	Method Blank	BS	% Recovery	True Value QC	RPD	Qualifier
GRO C6-C10*	<10.0	10.0	01/17/2025	ND	216	108	200	4.30	
DRO >C10-C28*	<10.0	10.0	01/17/2025	ND	196	97.9	200	2.67	
EXT DRO >C28-C36	<10.0	10.0	01/17/2025	ND					

Surrogate: 1-Chlorooctane 76.6 % 48.2-134

Surrogate: 1-Chlorooctadecane 83.6 % 49.1-148

Cardinal Laboratories

\*=Accredited Analyte

PLEASE NOTE: Liability and Damages. Cardinal's liability and client's exclusive remedy for any claim arising, whether based in contract or tort, shall be limited to the amount paid by client for analyses. All claims, including those for negligence and any other cause whatsoever shall be deemed waived unless made in writing and received by Cardinal within thirty (30) days after completion of the applicable service. In no event shall Cardinal be liable for incidental or consequential damages, including, without limitation, business interruptions, loss of use, or loss of profits incurred by client, its subsidiaries, affiliates or successors arising out of or related to the performance of the services hereunder by Cardinal, regardless of whether such claim is based upon any of the above stated reasons or otherwise. Results relate only to the samples identified above. This report shall not be reproduced except in full with written approval of Cardinal Laboratories.

Celey D. Keene, Lab Director/Quality Manager



PHONE (575) 393-2326 ° 101 E. MARLAND ° HOBBS, NM 88240

**Analytical Results For:**

NTG ENVIRONMENTAL  
 KELLAN SMITH  
 701 TRADEWINDS BLVD. SUITE C  
 MIDLAND TX, 79706  
 Fax To:

Received:	01/16/2025	Sampling Date:	01/15/2025
Reported:	01/20/2025	Sampling Type:	Soil
Project Name:	FOREHAND RANCH 27 STATE COM #00	Sampling Condition:	Cool & Intact
Project Number:	248973	Sample Received By:	Alyssa Parras
Project Location:	EDDY COUNTY, NM		

**Sample ID: V - 9 2-2.5' (H250276-62)**

BTEx 8021B		mg/kg		Analyzed By: JH						
Analyte	Result	Reporting Limit	Analyzed	Method Blank	BS	% Recovery	True Value QC	RPD	Qualifier	
Benzene*	<0.050	0.050	01/17/2025	ND	2.14	107	2.00	1.03		
Toluene*	<0.050	0.050	01/17/2025	ND	2.21	111	2.00	4.39		
Ethylbenzene*	<0.050	0.050	01/17/2025	ND	2.33	116	2.00	4.18		
Total Xylenes*	<0.150	0.150	01/17/2025	ND	6.97	116	6.00	3.78		
Total BTEx	<0.300	0.300	01/17/2025	ND						

Surrogate: 4-Bromofluorobenzene (PID) 106 % 71.5-134

Chloride, SM4500CI-B		mg/kg		Analyzed By: KV						
Analyte	Result	Reporting Limit	Analyzed	Method Blank	BS	% Recovery	True Value QC	RPD	Qualifier	
Chloride	864	16.0	01/17/2025	ND	416	104	400	0.00		

TPH 8015M		mg/kg		Analyzed By: MS					
Analyte	Result	Reporting Limit	Analyzed	Method Blank	BS	% Recovery	True Value QC	RPD	Qualifier
GRO C6-C10*	<10.0	10.0	01/17/2025	ND	216	108	200	4.30	
DRO >C10-C28*	<10.0	10.0	01/17/2025	ND	196	97.9	200	2.67	
EXT DRO >C28-C36	<10.0	10.0	01/17/2025	ND					

Surrogate: 1-Chlorooctane 76.7 % 48.2-134

Surrogate: 1-Chlorooctadecane 84.1 % 49.1-148

Cardinal Laboratories

\*=Accredited Analyte

PLEASE NOTE: Liability and Damages. Cardinal's liability and client's exclusive remedy for any claim arising, whether based in contract or tort, shall be limited to the amount paid by client for analyses. All claims, including those for negligence and any other cause whatsoever shall be deemed waived unless made in writing and received by Cardinal within thirty (30) days after completion of the applicable service. In no event shall Cardinal be liable for incidental or consequential damages, including, without limitation, business interruptions, loss of use, or loss of profits incurred by client, its subsidiaries, affiliates or successors arising out of or related to the performance of the services hereunder by Cardinal, regardless of whether such claim is based upon any of the above stated reasons or otherwise. Results relate only to the samples identified above. This report shall not be reproduced except in full with written approval of Cardinal Laboratories.

Celey D. Keene, Lab Director/Quality Manager



PHONE (575) 393-2326 ° 101 E. MARLAND ° HOBBS, NM 88240

**Analytical Results For:**

NTG ENVIRONMENTAL  
 KELLAN SMITH  
 701 TRADEWINDS BLVD. SUITE C  
 MIDLAND TX, 79706  
 Fax To:

Received:	01/16/2025	Sampling Date:	01/15/2025
Reported:	01/20/2025	Sampling Type:	Soil
Project Name:	FOREHAND RANCH 27 STATE COM #00	Sampling Condition:	Cool & Intact
Project Number:	248973	Sample Received By:	Alyssa Parras
Project Location:	EDDY COUNTY, NM		

**Sample ID: V - 9 3-3.5' (H250276-63)**

BTEx 8021B		mg/kg		Analyzed By: JH						
Analyte	Result	Reporting Limit	Analyzed	Method Blank	BS	% Recovery	True Value QC	RPD	Qualifier	
Benzene*	<0.050	0.050	01/18/2025	ND	2.14	107	2.00	1.03		
Toluene*	<0.050	0.050	01/18/2025	ND	2.21	111	2.00	4.39		
Ethylbenzene*	<0.050	0.050	01/18/2025	ND	2.33	116	2.00	4.18		
Total Xylenes*	<0.150	0.150	01/18/2025	ND	6.97	116	6.00	3.78		
Total BTEX	<0.300	0.300	01/18/2025	ND						

Surrogate: 4-Bromofluorobenzene (PID) 107 % 71.5-134

Chloride, SM4500CI-B		mg/kg		Analyzed By: KV						
Analyte	Result	Reporting Limit	Analyzed	Method Blank	BS	% Recovery	True Value QC	RPD	Qualifier	
Chloride	336	16.0	01/17/2025	ND	416	104	400	0.00		

TPH 8015M		mg/kg		Analyzed By: MS					
Analyte	Result	Reporting Limit	Analyzed	Method Blank	BS	% Recovery	True Value QC	RPD	Qualifier
GRO C6-C10*	<10.0	10.0	01/17/2025	ND	216	108	200	4.30	
DRO >C10-C28*	<10.0	10.0	01/17/2025	ND	196	97.9	200	2.67	
EXT DRO >C28-C36	<10.0	10.0	01/17/2025	ND					

Surrogate: 1-Chlorooctane 72.9 % 48.2-134

Surrogate: 1-Chlorooctadecane 79.2 % 49.1-148

Cardinal Laboratories

\*=Accredited Analyte

PLEASE NOTE: Liability and Damages. Cardinal's liability and client's exclusive remedy for any claim arising, whether based in contract or tort, shall be limited to the amount paid by client for analyses. All claims, including those for negligence and any other cause whatsoever shall be deemed waived unless made in writing and received by Cardinal within thirty (30) days after completion of the applicable service. In no event shall Cardinal be liable for incidental or consequential damages, including, without limitation, business interruptions, loss of use, or loss of profits incurred by client, its subsidiaries, affiliates or successors arising out of or related to the performance of the services hereunder by Cardinal, regardless of whether such claim is based upon any of the above stated reasons or otherwise. Results relate only to the samples identified above. This report shall not be reproduced except in full with written approval of Cardinal Laboratories.

Celey D. Keene, Lab Director/Quality Manager



PHONE (575) 393-2326 ° 101 E. MARLAND ° HOBBS, NM 88240

**Analytical Results For:**

NTG ENVIRONMENTAL  
 KELLAN SMITH  
 701 TRADEWINDS BLVD. SUITE C  
 MIDLAND TX, 79706  
 Fax To:

Received:	01/16/2025	Sampling Date:	01/15/2025
Reported:	01/20/2025	Sampling Type:	Soil
Project Name:	FOREHAND RANCH 27 STATE COM #00	Sampling Condition:	Cool & Intact
Project Number:	248973	Sample Received By:	Alyssa Parras
Project Location:	EDDY COUNTY, NM		

**Sample ID: V - 9 4-4.5' (H250276-64)**

BTEx 8021B		mg/kg		Analyzed By: JH						
Analyte	Result	Reporting Limit	Analyzed	Method Blank	BS	% Recovery	True Value QC	RPD	Qualifier	
Benzene*	<0.050	0.050	01/18/2025	ND	2.14	107	2.00	1.03		
Toluene*	<0.050	0.050	01/18/2025	ND	2.21	111	2.00	4.39		
Ethylbenzene*	<0.050	0.050	01/18/2025	ND	2.33	116	2.00	4.18		
Total Xylenes*	<0.150	0.150	01/18/2025	ND	6.97	116	6.00	3.78		
Total BTEX	<0.300	0.300	01/18/2025	ND						

Surrogate: 4-Bromofluorobenzene (PID) 110 % 71.5-134

Chloride, SM4500CI-B		mg/kg		Analyzed By: KV						
Analyte	Result	Reporting Limit	Analyzed	Method Blank	BS	% Recovery	True Value QC	RPD	Qualifier	
Chloride	48.0	16.0	01/17/2025	ND	416	104	400	0.00		

TPH 8015M		mg/kg		Analyzed By: MS					
Analyte	Result	Reporting Limit	Analyzed	Method Blank	BS	% Recovery	True Value QC	RPD	Qualifier
GRO C6-C10*	<10.0	10.0	01/17/2025	ND	216	108	200	4.30	
DRO >C10-C28*	<10.0	10.0	01/17/2025	ND	196	97.9	200	2.67	
EXT DRO >C28-C36	<10.0	10.0	01/17/2025	ND					

Surrogate: 1-Chlorooctane 77.7 % 48.2-134

Surrogate: 1-Chlorooctadecane 84.9 % 49.1-148

Cardinal Laboratories

\*=Accredited Analyte

PLEASE NOTE: Liability and Damages. Cardinal's liability and client's exclusive remedy for any claim arising, whether based in contract or tort, shall be limited to the amount paid by client for analyses. All claims, including those for negligence and any other cause whatsoever shall be deemed waived unless made in writing and received by Cardinal within thirty (30) days after completion of the applicable service. In no event shall Cardinal be liable for incidental or consequential damages, including, without limitation, business interruptions, loss of use, or loss of profits incurred by client, its subsidiaries, affiliates or successors arising out of or related to the performance of the services hereunder by Cardinal, regardless of whether such claim is based upon any of the above stated reasons or otherwise. Results relate only to the samples identified above. This report shall not be reproduced except in full with written approval of Cardinal Laboratories.

Celey D. Keene, Lab Director/Quality Manager



PHONE (575) 393-2326 ° 101 E. MARLAND ° HOBBS, NM 88240

**Analytical Results For:**

NTG ENVIRONMENTAL  
 KELLAN SMITH  
 701 TRADEWINDS BLVD. SUITE C  
 MIDLAND TX, 79706  
 Fax To:

Received:	01/16/2025	Sampling Date:	01/15/2025
Reported:	01/20/2025	Sampling Type:	Soil
Project Name:	FOREHAND RANCH 27 STATE COM #00	Sampling Condition:	Cool & Intact
Project Number:	248973	Sample Received By:	Alyssa Parras
Project Location:	EDDY COUNTY, NM		

**Sample ID: V - 10 0-0.5' (H250276-65)**

BTX 8021B		mg/kg		Analyzed By: JH						
Analyte	Result	Reporting Limit	Analyzed	Method Blank	BS	% Recovery	True Value QC	RPD	Qualifier	
Benzene*	<0.050	0.050	01/18/2025	ND	2.14	107	2.00	1.03		
Toluene*	<0.050	0.050	01/18/2025	ND	2.21	111	2.00	4.39		
Ethylbenzene*	<0.050	0.050	01/18/2025	ND	2.33	116	2.00	4.18		
Total Xylenes*	<0.150	0.150	01/18/2025	ND	6.97	116	6.00	3.78		
Total BTX	<0.300	0.300	01/18/2025	ND						

Surrogate: 4-Bromofluorobenzene (PID) 105 % 71.5-134

Chloride, SM4500Cl-B		mg/kg		Analyzed By: KV						
Analyte	Result	Reporting Limit	Analyzed	Method Blank	BS	% Recovery	True Value QC	RPD	Qualifier	
Chloride	128	16.0	01/17/2025	ND	416	104	400	0.00		

TPH 8015M		mg/kg		Analyzed By: MS					
Analyte	Result	Reporting Limit	Analyzed	Method Blank	BS	% Recovery	True Value QC	RPD	Qualifier
GRO C6-C10*	<10.0	10.0	01/17/2025	ND	216	108	200	4.30	
DRO >C10-C28*	<10.0	10.0	01/17/2025	ND	196	97.9	200	2.67	
EXT DRO >C28-C36	<10.0	10.0	01/17/2025	ND					

Surrogate: 1-Chlorooctane 76.5 % 48.2-134

Surrogate: 1-Chlorooctadecane 83.1 % 49.1-148

Cardinal Laboratories

\*=Accredited Analyte

PLEASE NOTE: Liability and Damages. Cardinal's liability and client's exclusive remedy for any claim arising, whether based in contract or tort, shall be limited to the amount paid by client for analyses. All claims, including those for negligence and any other cause whatsoever shall be deemed waived unless made in writing and received by Cardinal within thirty (30) days after completion of the applicable service. In no event shall Cardinal be liable for incidental or consequential damages, including, without limitation, business interruptions, loss of use, or loss of profits incurred by client, its subsidiaries, affiliates or successors arising out of or related to the performance of the services hereunder by Cardinal, regardless of whether such claim is based upon any of the above stated reasons or otherwise. Results relate only to the samples identified above. This report shall not be reproduced except in full with written approval of Cardinal Laboratories.

Celey D. Keene, Lab Director/Quality Manager



PHONE (575) 393-2326 ° 101 E. MARLAND ° HOBBS, NM 88240

**Analytical Results For:**

NTG ENVIRONMENTAL  
 KELLAN SMITH  
 701 TRADEWINDS BLVD. SUITE C  
 MIDLAND TX, 79706  
 Fax To:

Received:	01/16/2025	Sampling Date:	01/15/2025
Reported:	01/20/2025	Sampling Type:	Soil
Project Name:	FOREHAND RANCH 27 STATE COM #00	Sampling Condition:	Cool & Intact
Project Number:	248973	Sample Received By:	Alyssa Parras
Project Location:	EDDY COUNTY, NM		

**Sample ID: V - 10 1-1.5' (H250276-66)**

BTX 8021B		mg/kg		Analyzed By: JH					
Analyte	Result	Reporting Limit	Analyzed	Method Blank	BS	% Recovery	True Value QC	RPD	Qualifier
Benzene*	<0.050	0.050	01/18/2025	ND	2.14	107	2.00	1.03	
Toluene*	<0.050	0.050	01/18/2025	ND	2.21	111	2.00	4.39	
Ethylbenzene*	<0.050	0.050	01/18/2025	ND	2.33	116	2.00	4.18	
Total Xylenes*	<0.150	0.150	01/18/2025	ND	6.97	116	6.00	3.78	
Total BTX	<0.300	0.300	01/18/2025	ND					

Surrogate: 4-Bromofluorobenzene (PID) 103 % 71.5-134

Chloride, SM4500Cl-B		mg/kg		Analyzed By: KV						
Analyte	Result	Reporting Limit	Analyzed	Method Blank	BS	% Recovery	True Value QC	RPD	Qualifier	
Chloride	64.0	16.0	01/17/2025	ND	416	104	400	0.00		

TPH 8015M		mg/kg		Analyzed By: MS					
Analyte	Result	Reporting Limit	Analyzed	Method Blank	BS	% Recovery	True Value QC	RPD	Qualifier
GRO C6-C10*	<10.0	10.0	01/17/2025	ND	216	108	200	4.30	
DRO >C10-C28*	<10.0	10.0	01/17/2025	ND	196	97.9	200	2.67	
EXT DRO >C28-C36	<10.0	10.0	01/17/2025	ND					

Surrogate: 1-Chlorooctane 72.7 % 48.2-134

Surrogate: 1-Chlorooctadecane 78.4 % 49.1-148

Cardinal Laboratories

\*=Accredited Analyte

PLEASE NOTE: Liability and Damages. Cardinal's liability and client's exclusive remedy for any claim arising, whether based in contract or tort, shall be limited to the amount paid by client for analyses. All claims, including those for negligence and any other cause whatsoever shall be deemed waived unless made in writing and received by Cardinal within thirty (30) days after completion of the applicable service. In no event shall Cardinal be liable for incidental or consequential damages, including, without limitation, business interruptions, loss of use, or loss of profits incurred by client, its subsidiaries, affiliates or successors arising out of or related to the performance of the services hereunder by Cardinal, regardless of whether such claim is based upon any of the above stated reasons or otherwise. Results relate only to the samples identified above. This report shall not be reproduced except in full with written approval of Cardinal Laboratories.

Celey D. Keene, Lab Director/Quality Manager



PHONE (575) 393-2326 ° 101 E. MARLAND ° HOBBS, NM 88240

**Analytical Results For:**

NTG ENVIRONMENTAL  
 KELLAN SMITH  
 701 TRADEWINDS BLVD. SUITE C  
 MIDLAND TX, 79706  
 Fax To:

Received:	01/16/2025	Sampling Date:	01/15/2025
Reported:	01/20/2025	Sampling Type:	Soil
Project Name:	FOREHAND RANCH 27 STATE COM #00	Sampling Condition:	Cool & Intact
Project Number:	248973	Sample Received By:	Alyssa Parras
Project Location:	EDDY COUNTY, NM		

**Sample ID: V - 10 2-2.5' (H250276-67)**

BTEx 8021B		mg/kg		Analyzed By: JH						
Analyte	Result	Reporting Limit	Analyzed	Method Blank	BS	% Recovery	True Value QC	RPD	Qualifier	
Benzene*	<0.050	0.050	01/18/2025	ND	2.14	107	2.00	1.03		
Toluene*	<0.050	0.050	01/18/2025	ND	2.21	111	2.00	4.39		
Ethylbenzene*	<0.050	0.050	01/18/2025	ND	2.33	116	2.00	4.18		
Total Xylenes*	<0.150	0.150	01/18/2025	ND	6.97	116	6.00	3.78		
Total BTEX	<0.300	0.300	01/18/2025	ND						

Surrogate: 4-Bromofluorobenzene (PID) 110 % 71.5-134

Chloride, SM4500Cl-B		mg/kg		Analyzed By: KV					
Analyte	Result	Reporting Limit	Analyzed	Method Blank	BS	% Recovery	True Value QC	RPD	Qualifier
Chloride	112	16.0	01/17/2025	ND	416	104	400	0.00	

TPH 8015M		mg/kg		Analyzed By: MS					
Analyte	Result	Reporting Limit	Analyzed	Method Blank	BS	% Recovery	True Value QC	RPD	Qualifier
GRO C6-C10*	<10.0	10.0	01/17/2025	ND	216	108	200	4.30	
DRO >C10-C28*	<10.0	10.0	01/17/2025	ND	196	97.9	200	2.67	
EXT DRO >C28-C36	<10.0	10.0	01/17/2025	ND					

Surrogate: 1-Chlorooctane 82.6 % 48.2-134

Surrogate: 1-Chlorooctadecane 89.5 % 49.1-148

Cardinal Laboratories

\*=Accredited Analyte

PLEASE NOTE: Liability and Damages. Cardinal's liability and client's exclusive remedy for any claim arising, whether based in contract or tort, shall be limited to the amount paid by client for analyses. All claims, including those for negligence and any other cause whatsoever shall be deemed waived unless made in writing and received by Cardinal within thirty (30) days after completion of the applicable service. In no event shall Cardinal be liable for incidental or consequential damages, including, without limitation, business interruptions, loss of use, or loss of profits incurred by client, its subsidiaries, affiliates or successors arising out of or related to the performance of the services hereunder by Cardinal, regardless of whether such claim is based upon any of the above stated reasons or otherwise. Results relate only to the samples identified above. This report shall not be reproduced except in full with written approval of Cardinal Laboratories.

Celey D. Keene, Lab Director/Quality Manager



PHONE (575) 393-2326 ° 101 E. MARLAND ° HOBBS, NM 88240

**Analytical Results For:**

NTG ENVIRONMENTAL  
 KELLAN SMITH  
 701 TRADEWINDS BLVD. SUITE C  
 MIDLAND TX, 79706  
 Fax To:

Received:	01/16/2025	Sampling Date:	01/15/2025
Reported:	01/20/2025	Sampling Type:	Soil
Project Name:	FOREHAND RANCH 27 STATE COM #00	Sampling Condition:	Cool & Intact
Project Number:	248973	Sample Received By:	Alyssa Parras
Project Location:	EDDY COUNTY, NM		

**Sample ID: V - 10 3-3.5' (H250276-68)**

BTEx 8021B		mg/kg		Analyzed By: JH						
Analyte	Result	Reporting Limit	Analyzed	Method Blank	BS	% Recovery	True Value QC	RPD	Qualifier	
Benzene*	<0.050	0.050	01/18/2025	ND	2.14	107	2.00	1.03		
Toluene*	<0.050	0.050	01/18/2025	ND	2.21	111	2.00	4.39		
Ethylbenzene*	<0.050	0.050	01/18/2025	ND	2.33	116	2.00	4.18		
Total Xylenes*	<0.150	0.150	01/18/2025	ND	6.97	116	6.00	3.78		
Total BTEx	<0.300	0.300	01/18/2025	ND						

Surrogate: 4-Bromofluorobenzene (PID) 102 % 71.5-134

Chloride, SM4500CI-B		mg/kg		Analyzed By: KV						
Analyte	Result	Reporting Limit	Analyzed	Method Blank	BS	% Recovery	True Value QC	RPD	Qualifier	
Chloride	144	16.0	01/17/2025	ND	416	104	400	0.00		

TPH 8015M		mg/kg		Analyzed By: MS					
Analyte	Result	Reporting Limit	Analyzed	Method Blank	BS	% Recovery	True Value QC	RPD	Qualifier
GRO C6-C10*	<10.0	10.0	01/17/2025	ND	216	108	200	4.30	
DRO >C10-C28*	<10.0	10.0	01/17/2025	ND	196	97.9	200	2.67	
EXT DRO >C28-C36	<10.0	10.0	01/17/2025	ND					

Surrogate: 1-Chlorooctane 80.4 % 48.2-134

Surrogate: 1-Chlorooctadecane 86.1 % 49.1-148

Cardinal Laboratories

\*=Accredited Analyte

PLEASE NOTE: Liability and Damages. Cardinal's liability and client's exclusive remedy for any claim arising, whether based in contract or tort, shall be limited to the amount paid by client for analyses. All claims, including those for negligence and any other cause whatsoever shall be deemed waived unless made in writing and received by Cardinal within thirty (30) days after completion of the applicable service. In no event shall Cardinal be liable for incidental or consequential damages, including, without limitation, business interruptions, loss of use, or loss of profits incurred by client, its subsidiaries, affiliates or successors arising out of or related to the performance of the services hereunder by Cardinal, regardless of whether such claim is based upon any of the above stated reasons or otherwise. Results relate only to the samples identified above. This report shall not be reproduced except in full with written approval of Cardinal Laboratories.

Celey D. Keene, Lab Director/Quality Manager



PHONE (575) 393-2326 ° 101 E. MARLAND ° HOBBS, NM 88240

**Analytical Results For:**

NTG ENVIRONMENTAL  
 KELLAN SMITH  
 701 TRADEWINDS BLVD. SUITE C  
 MIDLAND TX, 79706  
 Fax To:

Received:	01/16/2025	Sampling Date:	01/15/2025
Reported:	01/20/2025	Sampling Type:	Soil
Project Name:	FOREHAND RANCH 27 STATE COM #00	Sampling Condition:	Cool & Intact
Project Number:	248973	Sample Received By:	Alyssa Parras
Project Location:	EDDY COUNTY, NM		

**Sample ID: V - 10 4-4.5' (H250276-69)**

BTEx 8021B		mg/kg		Analyzed By: JH						
Analyte	Result	Reporting Limit	Analyzed	Method Blank	BS	% Recovery	True Value QC	RPD	Qualifier	
Benzene*	<0.050	0.050	01/18/2025	ND	2.14	107	2.00	1.03		
Toluene*	<0.050	0.050	01/18/2025	ND	2.21	111	2.00	4.39		
Ethylbenzene*	<0.050	0.050	01/18/2025	ND	2.33	116	2.00	4.18		
Total Xylenes*	<0.150	0.150	01/18/2025	ND	6.97	116	6.00	3.78		
Total BTEX	<0.300	0.300	01/18/2025	ND						

Surrogate: 4-Bromofluorobenzene (PID) 111 % 71.5-134

Chloride, SM4500CI-B		mg/kg		Analyzed By: KV						
Analyte	Result	Reporting Limit	Analyzed	Method Blank	BS	% Recovery	True Value QC	RPD	Qualifier	
Chloride	208	16.0	01/17/2025	ND	416	104	400	0.00		

TPH 8015M		mg/kg		Analyzed By: MS					
Analyte	Result	Reporting Limit	Analyzed	Method Blank	BS	% Recovery	True Value QC	RPD	Qualifier
GRO C6-C10*	<10.0	10.0	01/18/2025	ND	216	108	200	4.30	
DRO >C10-C28*	<10.0	10.0	01/18/2025	ND	196	97.9	200	2.67	
EXT DRO >C28-C36	<10.0	10.0	01/18/2025	ND					

Surrogate: 1-Chlorooctane 77.2 % 48.2-134

Surrogate: 1-Chlorooctadecane 83.7 % 49.1-148

Cardinal Laboratories

\*=Accredited Analyte

PLEASE NOTE: Liability and Damages. Cardinal's liability and client's exclusive remedy for any claim arising, whether based in contract or tort, shall be limited to the amount paid by client for analyses. All claims, including those for negligence and any other cause whatsoever shall be deemed waived unless made in writing and received by Cardinal within thirty (30) days after completion of the applicable service. In no event shall Cardinal be liable for incidental or consequential damages, including, without limitation, business interruptions, loss of use, or loss of profits incurred by client, its subsidiaries, affiliates or successors arising out of or related to the performance of the services hereunder by Cardinal, regardless of whether such claim is based upon any of the above stated reasons or otherwise. Results relate only to the samples identified above. This report shall not be reproduced except in full with written approval of Cardinal Laboratories.

Celey D. Keene, Lab Director/Quality Manager



PHONE (575) 393-2326 ° 101 E. MARLAND ° HOBBS, NM 88240

**Analytical Results For:**

NTG ENVIRONMENTAL  
 KELLAN SMITH  
 701 TRADEWINDS BLVD. SUITE C  
 MIDLAND TX, 79706  
 Fax To:

Received:	01/16/2025	Sampling Date:	01/15/2025
Reported:	01/20/2025	Sampling Type:	Soil
Project Name:	FOREHAND RANCH 27 STATE COM #00	Sampling Condition:	Cool & Intact
Project Number:	248973	Sample Received By:	Alyssa Parras
Project Location:	EDDY COUNTY, NM		

**Sample ID: H - 1 0-0.5' (H250276-70)**

BTEx 8021B		mg/kg		Analyzed By: JH						
Analyte	Result	Reporting Limit	Analyzed	Method Blank	BS	% Recovery	True Value QC	RPD	Qualifier	
Benzene*	<0.050	0.050	01/18/2025	ND	2.14	107	2.00	1.03		
Toluene*	<0.050	0.050	01/18/2025	ND	2.21	111	2.00	4.39		
Ethylbenzene*	<0.050	0.050	01/18/2025	ND	2.33	116	2.00	4.18		
Total Xylenes*	<0.150	0.150	01/18/2025	ND	6.97	116	6.00	3.78		
Total BTEx	<0.300	0.300	01/18/2025	ND						

Surrogate: 4-Bromofluorobenzene (PID) 108 % 71.5-134

Chloride, SM4500CI-B		mg/kg		Analyzed By: KV						
Analyte	Result	Reporting Limit	Analyzed	Method Blank	BS	% Recovery	True Value QC	RPD	Qualifier	
Chloride	64.0	16.0	01/17/2025	ND	416	104	400	0.00		

TPH 8015M		mg/kg		Analyzed By: MS					
Analyte	Result	Reporting Limit	Analyzed	Method Blank	BS	% Recovery	True Value QC	RPD	Qualifier
GRO C6-C10*	<10.0	10.0	01/18/2025	ND	216	108	200	4.30	
DRO >C10-C28*	<10.0	10.0	01/18/2025	ND	196	97.9	200	2.67	
EXT DRO >C28-C36	<10.0	10.0	01/18/2025	ND					

Surrogate: 1-Chlorooctane 81.3 % 48.2-134

Surrogate: 1-Chlorooctadecane 86.7 % 49.1-148

Cardinal Laboratories

\*=Accredited Analyte

PLEASE NOTE: Liability and Damages. Cardinal's liability and client's exclusive remedy for any claim arising, whether based in contract or tort, shall be limited to the amount paid by client for analyses. All claims, including those for negligence and any other cause whatsoever shall be deemed waived unless made in writing and received by Cardinal within thirty (30) days after completion of the applicable service. In no event shall Cardinal be liable for incidental or consequential damages, including, without limitation, business interruptions, loss of use, or loss of profits incurred by client, its subsidiaries, affiliates or successors arising out of or related to the performance of the services hereunder by Cardinal, regardless of whether such claim is based upon any of the above stated reasons or otherwise. Results relate only to the samples identified above. This report shall not be reproduced except in full with written approval of Cardinal Laboratories.

Celey D. Keene, Lab Director/Quality Manager



PHONE (575) 393-2326 ° 101 E. MARLAND ° HOBBS, NM 88240

**Analytical Results For:**

NTG ENVIRONMENTAL  
 KELLAN SMITH  
 701 TRADEWINDS BLVD. SUITE C  
 MIDLAND TX, 79706  
 Fax To:

Received:	01/16/2025	Sampling Date:	01/15/2025
Reported:	01/20/2025	Sampling Type:	Soil
Project Name:	FOREHAND RANCH 27 STATE COM #00	Sampling Condition:	Cool & Intact
Project Number:	248973	Sample Received By:	Alyssa Parras
Project Location:	EDDY COUNTY, NM		

**Sample ID: H - 2 0-0.5' (H250276-71)**

BTEx 8021B		mg/kg		Analyzed By: JH						
Analyte	Result	Reporting Limit	Analyzed	Method Blank	BS	% Recovery	True Value QC	RPD	Qualifier	
Benzene*	<0.050	0.050	01/18/2025	ND	2.14	107	2.00	1.03		
Toluene*	<0.050	0.050	01/18/2025	ND	2.21	111	2.00	4.39		
Ethylbenzene*	<0.050	0.050	01/18/2025	ND	2.33	116	2.00	4.18		
Total Xylenes*	<0.150	0.150	01/18/2025	ND	6.97	116	6.00	3.78		
Total BTEX	<0.300	0.300	01/18/2025	ND						

Surrogate: 4-Bromofluorobenzene (PID) 109 % 71.5-134

Chloride, SM4500Cl-B		mg/kg		Analyzed By: KV						
Analyte	Result	Reporting Limit	Analyzed	Method Blank	BS	% Recovery	True Value QC	RPD	Qualifier	
Chloride	192	16.0	01/17/2025	ND	416	104	400	0.00		

TPH 8015M		mg/kg		Analyzed By: MS					
Analyte	Result	Reporting Limit	Analyzed	Method Blank	BS	% Recovery	True Value QC	RPD	Qualifier
GRO C6-C10*	<10.0	10.0	01/18/2025	ND	216	108	200	4.30	
DRO >C10-C28*	<10.0	10.0	01/18/2025	ND	196	97.9	200	2.67	
EXT DRO >C28-C36	<10.0	10.0	01/18/2025	ND					

Surrogate: 1-Chlorooctane 69.1 % 48.2-134

Surrogate: 1-Chlorooctadecane 73.7 % 49.1-148

Cardinal Laboratories

\*=Accredited Analyte

PLEASE NOTE: Liability and Damages. Cardinal's liability and client's exclusive remedy for any claim arising, whether based in contract or tort, shall be limited to the amount paid by client for analyses. All claims, including those for negligence and any other cause whatsoever shall be deemed waived unless made in writing and received by Cardinal within thirty (30) days after completion of the applicable service. In no event shall Cardinal be liable for incidental or consequential damages, including, without limitation, business interruptions, loss of use, or loss of profits incurred by client, its subsidiaries, affiliates or successors arising out of or related to the performance of the services hereunder by Cardinal, regardless of whether such claim is based upon any of the above stated reasons or otherwise. Results relate only to the samples identified above. This report shall not be reproduced except in full with written approval of Cardinal Laboratories.

Celey D. Keene, Lab Director/Quality Manager



PHONE (575) 393-2326 ° 101 E. MARLAND ° HOBBS, NM 88240

**Analytical Results For:**

NTG ENVIRONMENTAL  
 KELLAN SMITH  
 701 TRADEWINDS BLVD. SUITE C  
 MIDLAND TX, 79706  
 Fax To:

Received:	01/16/2025	Sampling Date:	01/15/2025
Reported:	01/20/2025	Sampling Type:	Soil
Project Name:	FOREHAND RANCH 27 STATE COM #00	Sampling Condition:	Cool & Intact
Project Number:	248973	Sample Received By:	Alyssa Parras
Project Location:	EDDY COUNTY, NM		

**Sample ID: H - 3 0-0.5' (H250276-72)**

BTEx 8021B		mg/kg		Analyzed By: JH					
Analyte	Result	Reporting Limit	Analyzed	Method Blank	BS	% Recovery	True Value QC	RPD	Qualifier
Benzene*	<0.050	0.050	01/17/2025	ND	2.06	103	2.00	6.45	
Toluene*	<0.050	0.050	01/17/2025	ND	2.06	103	2.00	4.39	
Ethylbenzene*	<0.050	0.050	01/17/2025	ND	2.29	114	2.00	1.56	
Total Xylenes*	<0.150	0.150	01/17/2025	ND	7.00	117	6.00	1.57	
Total BTEx	<0.300	0.300	01/17/2025	ND					

Surrogate: 4-Bromofluorobenzene (PID) 125 % 71.5-134

Chloride, SM4500CI-B		mg/kg		Analyzed By: KV						
Analyte	Result	Reporting Limit	Analyzed	Method Blank	BS	% Recovery	True Value QC	RPD	Qualifier	
Chloride	<16.0	16.0	01/17/2025	ND	416	104	400	0.00		

TPH 8015M		mg/kg		Analyzed By: MS					
Analyte	Result	Reporting Limit	Analyzed	Method Blank	BS	% Recovery	True Value QC	RPD	Qualifier
GRO C6-C10*	<10.0	10.0	01/18/2025	ND	200	99.8	200	3.72	
DRO >C10-C28*	<10.0	10.0	01/18/2025	ND	200	100	200	3.86	
EXT DRO >C28-C36	<10.0	10.0	01/18/2025	ND					

Surrogate: 1-Chlorooctane 79.8 % 48.2-134

Surrogate: 1-Chlorooctadecane 78.1 % 49.1-148

Cardinal Laboratories

\*=Accredited Analyte

PLEASE NOTE: Liability and Damages. Cardinal's liability and client's exclusive remedy for any claim arising, whether based in contract or tort, shall be limited to the amount paid by client for analyses. All claims, including those for negligence and any other cause whatsoever shall be deemed waived unless made in writing and received by Cardinal within thirty (30) days after completion of the applicable service. In no event shall Cardinal be liable for incidental or consequential damages, including, without limitation, business interruptions, loss of use, or loss of profits incurred by client, its subsidiaries, affiliates or successors arising out of or related to the performance of the services hereunder by Cardinal, regardless of whether such claim is based upon any of the above stated reasons or otherwise. Results relate only to the samples identified above. This report shall not be reproduced except in full with written approval of Cardinal Laboratories.

Celey D. Keene, Lab Director/Quality Manager



PHONE (575) 393-2326 ° 101 E. MARLAND ° HOBBS, NM 88240

**Analytical Results For:**

NTG ENVIRONMENTAL  
 KELLAN SMITH  
 701 TRADEWINDS BLVD. SUITE C  
 MIDLAND TX, 79706  
 Fax To:

Received:	01/16/2025	Sampling Date:	01/15/2025
Reported:	01/20/2025	Sampling Type:	Soil
Project Name:	FOREHAND RANCH 27 STATE COM #00	Sampling Condition:	Cool & Intact
Project Number:	248973	Sample Received By:	Alyssa Parras
Project Location:	EDDY COUNTY, NM		

**Sample ID: H - 4 0-0.5' (H250276-73)**

BTEx 8021B		mg/kg		Analyzed By: JH						
Analyte	Result	Reporting Limit	Analyzed	Method Blank	BS	% Recovery	True Value QC	RPD	Qualifier	
Benzene*	<0.050	0.050	01/17/2025	ND	2.06	103	2.00	6.45		
Toluene*	<0.050	0.050	01/17/2025	ND	2.06	103	2.00	4.39		
Ethylbenzene*	<0.050	0.050	01/17/2025	ND	2.29	114	2.00	1.56		
Total Xylenes*	<0.150	0.150	01/17/2025	ND	7.00	117	6.00	1.57		
Total BTEX	<0.300	0.300	01/17/2025	ND						

Surrogate: 4-Bromofluorobenzene (PID) 126 % 71.5-134

Chloride, SM4500Cl-B		mg/kg		Analyzed By: KV						
Analyte	Result	Reporting Limit	Analyzed	Method Blank	BS	% Recovery	True Value QC	RPD	Qualifier	
Chloride	<16.0	16.0	01/17/2025	ND	416	104	400	0.00		

TPH 8015M		mg/kg		Analyzed By: MS					
Analyte	Result	Reporting Limit	Analyzed	Method Blank	BS	% Recovery	True Value QC	RPD	Qualifier
GRO C6-C10*	<10.0	10.0	01/18/2025	ND	200	99.8	200	3.72	
DRO >C10-C28*	<10.0	10.0	01/18/2025	ND	200	100	200	3.86	
EXT DRO >C28-C36	<10.0	10.0	01/18/2025	ND					

Surrogate: 1-Chlorooctane 76.1 % 48.2-134

Surrogate: 1-Chlorooctadecane 73.5 % 49.1-148

Cardinal Laboratories

\*=Accredited Analyte

PLEASE NOTE: Liability and Damages. Cardinal's liability and client's exclusive remedy for any claim arising, whether based in contract or tort, shall be limited to the amount paid by client for analyses. All claims, including those for negligence and any other cause whatsoever shall be deemed waived unless made in writing and received by Cardinal within thirty (30) days after completion of the applicable service. In no event shall Cardinal be liable for incidental or consequential damages, including, without limitation, business interruptions, loss of use, or loss of profits incurred by client, its subsidiaries, affiliates or successors arising out of or related to the performance of the services hereunder by Cardinal, regardless of whether such claim is based upon any of the above stated reasons or otherwise. Results relate only to the samples identified above. This report shall not be reproduced except in full with written approval of Cardinal Laboratories.

Celey D. Keene, Lab Director/Quality Manager



PHONE (575) 393-2326 ° 101 E. MARLAND ° HOBBS, NM 88240

**Analytical Results For:**

NTG ENVIRONMENTAL  
 KELLAN SMITH  
 701 TRADEWINDS BLVD. SUITE C  
 MIDLAND TX, 79706  
 Fax To:

Received:	01/16/2025	Sampling Date:	01/15/2025
Reported:	01/20/2025	Sampling Type:	Soil
Project Name:	FOREHAND RANCH 27 STATE COM #00	Sampling Condition:	Cool & Intact
Project Number:	248973	Sample Received By:	Alyssa Parras
Project Location:	EDDY COUNTY, NM		

**Sample ID: H - 5 0-0.5' (H250276-74)**

BTEx 8021B		mg/kg		Analyzed By: JH						
Analyte	Result	Reporting Limit	Analyzed	Method Blank	BS	% Recovery	True Value QC	RPD	Qualifier	
Benzene*	<0.050	0.050	01/17/2025	ND	2.06	103	2.00	6.45		
Toluene*	<0.050	0.050	01/17/2025	ND	2.06	103	2.00	4.39		
Ethylbenzene*	<0.050	0.050	01/17/2025	ND	2.29	114	2.00	1.56		
Total Xylenes*	<0.150	0.150	01/17/2025	ND	7.00	117	6.00	1.57		
Total BTEX	<0.300	0.300	01/17/2025	ND						

Surrogate: 4-Bromofluorobenzene (PID) 121 % 71.5-134

Chloride, SM4500Cl-B		mg/kg		Analyzed By: KV						
Analyte	Result	Reporting Limit	Analyzed	Method Blank	BS	% Recovery	True Value QC	RPD	Qualifier	
Chloride	32.0	16.0	01/17/2025	ND	416	104	400	0.00		

TPH 8015M		mg/kg		Analyzed By: MS					
Analyte	Result	Reporting Limit	Analyzed	Method Blank	BS	% Recovery	True Value QC	RPD	Qualifier
GRO C6-C10*	<10.0	10.0	01/18/2025	ND	200	99.8	200	3.72	
DRO >C10-C28*	<10.0	10.0	01/18/2025	ND	200	100	200	3.86	
EXT DRO >C28-C36	<10.0	10.0	01/18/2025	ND					

Surrogate: 1-Chlorooctane 85.7 % 48.2-134

Surrogate: 1-Chlorooctadecane 84.0 % 49.1-148

Cardinal Laboratories

\*=Accredited Analyte

PLEASE NOTE: Liability and Damages. Cardinal's liability and client's exclusive remedy for any claim arising, whether based in contract or tort, shall be limited to the amount paid by client for analyses. All claims, including those for negligence and any other cause whatsoever shall be deemed waived unless made in writing and received by Cardinal within thirty (30) days after completion of the applicable service. In no event shall Cardinal be liable for incidental or consequential damages, including, without limitation, business interruptions, loss of use, or loss of profits incurred by client, its subsidiaries, affiliates or successors arising out of or related to the performance of the services hereunder by Cardinal, regardless of whether such claim is based upon any of the above stated reasons or otherwise. Results relate only to the samples identified above. This report shall not be reproduced except in full with written approval of Cardinal Laboratories.

Celey D. Keene, Lab Director/Quality Manager



PHONE (575) 393-2326 ° 101 E. MARLAND ° HOBBS, NM 88240

**Analytical Results For:**

NTG ENVIRONMENTAL  
 KELLAN SMITH  
 701 TRADEWINDS BLVD. SUITE C  
 MIDLAND TX, 79706  
 Fax To:

Received:	01/16/2025	Sampling Date:	01/15/2025
Reported:	01/20/2025	Sampling Type:	Soil
Project Name:	FOREHAND RANCH 27 STATE COM #00	Sampling Condition:	Cool & Intact
Project Number:	248973	Sample Received By:	Alyssa Parras
Project Location:	EDDY COUNTY, NM		

**Sample ID: H - 6 0-0.5' (H250276-75)**

BTEx 8021B		mg/kg		Analyzed By: JH						
Analyte	Result	Reporting Limit	Analyzed	Method Blank	BS	% Recovery	True Value QC	RPD	Qualifier	
Benzene*	<0.050	0.050	01/17/2025	ND	2.06	103	2.00	6.45		
Toluene*	<0.050	0.050	01/17/2025	ND	2.06	103	2.00	4.39		
Ethylbenzene*	<0.050	0.050	01/17/2025	ND	2.29	114	2.00	1.56		
Total Xylenes*	<0.150	0.150	01/17/2025	ND	7.00	117	6.00	1.57		
Total BTEx	<0.300	0.300	01/17/2025	ND						

Surrogate: 4-Bromofluorobenzene (PID) 128 % 71.5-134

Chloride, SM4500CI-B		mg/kg		Analyzed By: HM						
Analyte	Result	Reporting Limit	Analyzed	Method Blank	BS	% Recovery	True Value QC	RPD	Qualifier	
Chloride	272	16.0	01/17/2025	ND	416	104	400	7.41		

TPH 8015M		mg/kg		Analyzed By: MS					
Analyte	Result	Reporting Limit	Analyzed	Method Blank	BS	% Recovery	True Value QC	RPD	Qualifier
GRO C6-C10*	<10.0	10.0	01/18/2025	ND	200	99.8	200	3.72	
DRO >C10-C28*	<10.0	10.0	01/18/2025	ND	200	100	200	3.86	
EXT DRO >C28-C36	<10.0	10.0	01/18/2025	ND					

Surrogate: 1-Chlorooctane 78.4 % 48.2-134

Surrogate: 1-Chlorooctadecane 76.3 % 49.1-148

Cardinal Laboratories

\*=Accredited Analyte

PLEASE NOTE: Liability and Damages. Cardinal's liability and client's exclusive remedy for any claim arising, whether based in contract or tort, shall be limited to the amount paid by client for analyses. All claims, including those for negligence and any other cause whatsoever shall be deemed waived unless made in writing and received by Cardinal within thirty (30) days after completion of the applicable service. In no event shall Cardinal be liable for incidental or consequential damages, including, without limitation, business interruptions, loss of use, or loss of profits incurred by client, its subsidiaries, affiliates or successors arising out of or related to the performance of the services hereunder by Cardinal, regardless of whether such claim is based upon any of the above stated reasons or otherwise. Results relate only to the samples identified above. This report shall not be reproduced except in full with written approval of Cardinal Laboratories.

Celey D. Keene, Lab Director/Quality Manager

PHONE (575) 393-2326 • 101 E. MARLAND • HOBBS, NM 88240

---

### Notes and Definitions

QM-07	The spike recovery was outside acceptance limits for the MS and/or MSD. The batch was accepted based on acceptable LCS recovery.
GC-NC	8260 confirmation analysis was performed; initial GC results were not supported by GC/MS analysis and are reported as ND.
ND	Analyte NOT DETECTED at or above the reporting limit
RPD	Relative Percent Difference
**	Samples not received at proper temperature of 6°C or below.
***	Insufficient time to reach temperature.
-	Chloride by SM4500Cl-B does not require samples be received at or below 6°C Samples reported on an as received basis (wet) unless otherwise noted on report

---

Cardinal Laboratories

\*=Accredited Analyte

PLEASE NOTE: Liability and Damages. Cardinal's liability and client's exclusive remedy for any claim arising, whether based in contract or tort, shall be limited to the amount paid by client for analyses. All claims, including those for negligence and any other cause whatsoever shall be deemed waived unless made in writing and received by Cardinal within thirty (30) days after completion of the applicable service. In no event shall Cardinal be liable for incidental or consequential damages, including, without limitation, business interruptions, loss of use, or loss of profits incurred by client, its subsidiaries, affiliates or successors arising out of or related to the performance of the services hereunder by Cardinal, regardless of whether such claim is based upon any of the above stated reasons or otherwise. Results relate only to the samples identified above. This report shall not be reproduced except in full with written approval of Cardinal Laboratories.

A handwritten signature in black ink, appearing to read "Celey D. Keene", is written over a horizontal line.

Celey D. Keene, Lab Director/Quality Manager



## Chain of Custody

Work Order No: H250276

Page 1 of 8

Page 78 of 85

Project Manager:	Kellan Smith	Bill to: (if different)	
Company Name:	NTG Environmental	Company Name:	
Address:	13212 N MacArthur Blvd	Address:	
City, State ZIP:	Oklahoma City, OK 73142	City, State ZIP:	
Phone:	(580) 682-1889	Email:	ksmith@ntglobal.com

Work Order Comments	
Program:	UST/PST <input type="checkbox"/> PRP <input type="checkbox"/> Brownfields <input type="checkbox"/> RRC <input type="checkbox"/> Superfund <input type="checkbox"/>
State of Project:	
Reporting:	Level II <input type="checkbox"/> Level III <input type="checkbox"/> PST/UST <input type="checkbox"/> FRP <input type="checkbox"/> Level IV <input type="checkbox"/>
Deliverables:	EDD <input type="checkbox"/> ADaPT <input type="checkbox"/> Other: <input type="checkbox"/>

Project Name:		Forehand Ranch 27 State Com #001H		Turn Around				ANALYSIS REQUEST												Preservative Codes					
Project Number:		248973		<input type="checkbox"/> Routine <input checked="" type="checkbox"/> Rush		Pres. Code														None: NO DI Water: H <sub>2</sub> O					
Project Location:		Eddy Co, NM		Due Date:		48 hr														Cool: Cool MeOH: Me					
Sampler's Name:		Grant Gardner		TAT starts the day received by the lab, if received by 4:30pm																HCL: HC HNO <sub>3</sub> : HN					
PO #:																				H <sub>2</sub> SO <sub>4</sub> : H <sub>2</sub> NaOH: Na					
SAMPLE RECEIPT		Temp Blank:		Yes <input checked="" type="checkbox"/> No <input type="checkbox"/>		Wet Ice:		Yes <input checked="" type="checkbox"/> No <input type="checkbox"/>		Parameters														H <sub>3</sub> PO <sub>4</sub> : HP	
Received Intact:		Yes <input checked="" type="checkbox"/> No <input type="checkbox"/>		Thermometer ID:		#140				BTEX 8021B														NaHSO <sub>4</sub> : NABIS	
Cooler Custody Seals:		Yes <input checked="" type="checkbox"/> No <input type="checkbox"/> N/A		Correction Factor:		0.42				TPH 8015M (GRO + DRO + MRO)														Na <sub>2</sub> S <sub>2</sub> O <sub>3</sub> : NaSO <sub>3</sub>	
Sample Custody Seals:		Yes <input checked="" type="checkbox"/> No <input type="checkbox"/> N/A		Temperature Reading:		-3.80				Chloride 4500														Zn Acetate+NaOH: Zn	
Total Containers:		75		Corrected Temperature:		-4.42																		NaOH+Ascorbic Acid: SAPC	
Sample Identification	Depth (ft bgs)	Date	Time	Soil	Water	Grab/Comp	# of Cont													Sample Comments					
V-1	0-0.5'	1/15/2025		x		Grab	1	x	x	x															
V-1	1-1.5'	1/15/2025		x		Grab	1	x	x	x															
V-1	2-2.5'	1/15/2025		x		Grab	1	x	x	x															
V-1	3-3.5'	1/15/2025		x		Grab	1	x	x	x															
V-1	4-4.5'	1/15/2025		x		Grab	1	x	x	x															
V-1	5-5.5'	1/15/2025		x		Grab	1	x	x	x															
V-1	6-6.5'	1/15/2025		x		Grab	1	x	x	x															
V-1	7-7.5'	1/15/2025		x		Grab	1	x	x	x															
V-1	8-8.5'	1/15/2025		x		Grab	1	x	x	x															
V-1	9-9.5'	1/15/2025		x		Grab	1	x	x	x															

Additional Comments:

Notice: Signature of this document and relinquishment of samples constitutes a valid purchase order from client company to Xenco, its affiliates and subcontractors. It assigns standard terms and conditions of service. Xenco will be liable only for the cost of samples and shall not assume any responsibility for any losses or expenses incurred by the client if such losses are due to circumstances beyond the control of Xenco. A minimum charge of \$85.00 will be applied to each project and a charge of \$5 for each sample submitted to Xenco, but not analyzed. These terms will be enforced unless previously negotiated.

Relinquished by: (Signature)	Received by: (Signature)	Date/Time	Relinquished by: (Signature)	Received by: (Signature)	Date/Time
Grant Gardner		1/16/25 12:34pm			



## Chain of Custody

Work Order No: H250274Page 2 of 8

Page 79 of 85

Project Manager:	Kellan Smith	Bill to: (if different)	
Company Name:	NTG Environmental	Company Name:	
Address:	13212 N MacArthur Blvd	Address:	
City, State ZIP:	Oklahoma City, OK 73142	City, State ZIP:	
Phone:	(580) 682-1889	Email:	ksmith@ntglobal.com

Work Order Comments	
Program: UST/PST	<input type="checkbox"/> PRP <input type="checkbox"/> Brownfields <input type="checkbox"/> RRC <input type="checkbox"/> Superfund <input type="checkbox"/>
State of Project:	
Reporting: Level II	<input type="checkbox"/> Level III <input type="checkbox"/> PST/UST <input type="checkbox"/> RRP <input type="checkbox"/> Level IV <input type="checkbox"/>
Deliverables: EDD	<input type="checkbox"/> ADaPT <input type="checkbox"/> Other:

Project Name:	Forehand Ranch 27 State Com #001H		Turn Around		ANALYSIS REQUEST										Preservative Codes				
Project Number:	248973		<input type="checkbox"/> Routine <input checked="" type="checkbox"/> Rush												None: NO DI Water: H <sub>2</sub> O				
Project Location:	Eddy Co, NM		Due Date: 48 hr												Cool: Cool MeOH: Me				
Sampler's Name:	Grant Gardner		TAT starts the day received by the lab, if received by 4:30pm												HCL: HC HNO <sub>3</sub> : HN				
PO #:															H <sub>2</sub> SO <sub>4</sub> : H <sub>2</sub> NaOH: Na				
SAMPLE RECEIPT			Temp Blank:	Yes <input checked="" type="checkbox"/> No <input type="checkbox"/>	Wet Ice:	Yes <input checked="" type="checkbox"/> No <input type="checkbox"/>											H <sub>3</sub> PO <sub>4</sub> : HP		
Received Intact:	Yes <input checked="" type="checkbox"/> No <input type="checkbox"/>		Thermometer ID:		C-0.4												NaHSO <sub>4</sub> : NABIS		
Cooler Custody Seals:	Yes <input checked="" type="checkbox"/> No <input type="checkbox"/> N/A		Correction Factor:		-3.8												Na <sub>2</sub> S <sub>2</sub> O <sub>3</sub> : NaSO <sub>3</sub>		
Sample Custody Seals:	Yes <input checked="" type="checkbox"/> No <input type="checkbox"/> N/A		Temperature Reading:		-4.4												Zn Acetate+NaOH: Zn		
Total Containers:	75		Corrected Temperature:														NaOH+Ascorbic Acid: SAPC		
Sample Identification	Depth (ft bgs)	Date	Time	Soil	Water	Grab/Comp	# of Cont											Sample Comments	
V-1	10-10.5'	1/15/2025		x		Grab	1	x	x	x							11		
V-2	0-0.5'	1/15/2025		x		Grab	1	x	x	x							12		
V-2	1-1.5'	1/15/2025		x		Grab	1	x	x	x							13		
V-2	2-2.5'	1/15/2025		x		Grab	1	x	x	x							14		
V-2	3-3.5'	1/15/2025		x		Grab	1	x	x	x							15		
V-2	4-4.5'	1/15/2025		x		Grab	1	x	x	x							16		
V-2	5-5.5'	1/15/2025		x		Grab	1	x	x	x							17		
V-2	6-6.5'	1/15/2025		x		Grab	1	x	x	x							18		
V-2	7-7.5'	1/15/2025		x		Grab	1	x	x	x							19		
V-2	8-8.5'	1/15/2025		x		Grab	1	x	x	x							20		

Additional Comments:

Notice: Signature of this document and relinquishment of samples constitutes a valid purchase order from client company to Xenco, its affiliates and subcontractors. It assigns standard terms and conditions of service. Xenco will be liable only for the cost of samples and shall not assume any responsibility for any losses or expenses incurred by the client if such losses are due to circumstances beyond the control of Xenco. A minimum charge of \$85.00 will be applied to each project and a charge of \$5 for each sample submitted to Xenco, but not analyzed. These terms will be enforced unless previously negotiated.

Relinquished by: (Signature)	Received by: (Signature)	Date/Time	Relinquished by: (Signature)	Received by: (Signature)	Date/Time
Grant Gardner	<i>[Signature]</i>	1/16/25 12:34pm	<i>[Signature]</i>	<i>[Signature]</i>	1-16-25/1347



## Chain of Custody

Work Order No: H250276Page 3 of 8

Page 80 of 85

Project Manager:	Kellan Smith	Bill to: (if different)	
Company Name:	NTG Environmental	Company Name:	
Address:	13212 N MacArthur Blvd	Address:	
City, State ZIP:	Oklahoma City, OK 73142	City, State ZIP:	
Phone:	(580) 682-1889	Email:	ksmith@ntgglobal.com

Work Order Comments	
Program: UST/PST	<input type="checkbox"/> PRP <input type="checkbox"/> Brownfields <input type="checkbox"/> RRC <input type="checkbox"/> Superfund <input type="checkbox"/>
State of Project:	
Reporting: Level II	<input type="checkbox"/> Level III <input type="checkbox"/> PST/UST <input type="checkbox"/> TRRP <input type="checkbox"/> Level IV <input type="checkbox"/>
Deliverables: EDD	<input type="checkbox"/> ADaPT <input type="checkbox"/> Other:

Project Name:	Forehand Ranch 27 State Com #001H		Turn Around		ANALYSIS REQUEST																Preservative Codes				
Project Number:	248973		<input type="checkbox"/> Routine <input checked="" type="checkbox"/> Rush		Pres. Code																	None: NO DI Water: H <sub>2</sub> O			
Project Location:	Eddy Co, NM		Due Date: 48 hr		Parameters																	Cool: Cool MeOH: Me			
Sampler's Name:	Grant Gardner		TAT starts the day received by the lab, if received by 4:30pm																			HCL: HC HNO <sub>3</sub> : HN			
PO #:																						H <sub>2</sub> SO <sub>4</sub> : H <sub>2</sub> NaOH: Na			
SAMPLE RECEIPT				Temp Blank: Yes <input checked="" type="checkbox"/> No <input type="checkbox"/> Wet Ice: Yes <input checked="" type="checkbox"/> No <input type="checkbox"/>																		H <sub>3</sub> PO <sub>4</sub> : HP			
Received Intact: Yes <input checked="" type="checkbox"/> No <input type="checkbox"/>				Thermometer ID: #140																		NaHSO <sub>4</sub> : NABIS			
Cooler Custody Seals: Yes <input checked="" type="checkbox"/> No <input type="checkbox"/> N/A				Correction Factor: 0.042																		Na <sub>2</sub> S <sub>2</sub> O <sub>3</sub> : NaSO <sub>3</sub>			
Sample Custody Seals: Yes <input checked="" type="checkbox"/> No <input type="checkbox"/> N/A				Temperature Reading: -3.8																		Zn Acetate+NaOH: Zn			
Total Containers: 75				Corrected Temperature: -4.4																		NaOH+Ascorbic Acid: SAPC			
Sample Identification	Depth (ft bgs)	Date	Time	Soil	Water	Grab/Comp	# of Cont																	Sample Comments	
V-2	9-9.5'	1/15/2025		x		Grab	1	x	x	x															21
V-2	10-10.5'	1/15/2025		x		Grab	1	x	x	x															22
V-3	0-0.5'	1/15/2025		x		Grab	1	x	x	x															23
V-3	1-1.5'	1/15/2025		x		Grab	1	x	x	x															24
V-3	2-2.5'	1/15/2025		x		Grab	1	x	x	x															25
V-3	3-3.5'	1/15/2025		x		Grab	1	x	x	x															26
V-3	4-4.5'	1/15/2025		x		Grab	1	x	x	x															27
V-3	5-5.5'	1/15/2025		x		Grab	1	x	x	x															28
V-3	6-6.5'	1/15/2025		x		Grab	1	x	x	x															29
V-3	7-7.5'	1/15/2025		x		Grab	1	x	x	x															30

Additional Comments:

Notice: Signature of this document and relinquishment of samples constitutes a valid purchase order from client company to Xenco, its affiliates and subcontractors. It assigns standard terms and conditions of service. Xenco will be liable only for the cost of samples and shall not assume any responsibility for any losses or expenses incurred by the client if such losses are due to circumstances beyond the control of Xenco. A minimum charge of \$85.00 will be applied to each project and a charge of \$5 for each sample submitted to Xenco, but not analyzed. These terms will be enforced unless previously negotiated.

Relinquished by: (Signature)	Received by: (Signature)	Date/Time	Relinquished by: (Signature)	Received by: (Signature)	Date/Time
Grant Gardner	Jenny Huen	1/16/25 12:34pm			



## Chain of Custody

Work Order No: H250274Page 4 of 8

Page 81 of 85

Project Manager:	Kellan Smith	Bill to: (if different)	
Company Name:	NTG Environmental	Company Name:	
Address:	13212 N MacArthur Blvd	Address:	
City, State ZIP:	Oklahoma City, OK 73142	City, State ZIP:	
Phone:	(580) 682-1889	Email:	<u>ksmith@ntgglobal.com</u>

Work Order Comments	
Program:	UST/PST <input type="checkbox"/> PRP <input type="checkbox"/> Brownfields <input type="checkbox"/> RRC <input type="checkbox"/> Superfund <input type="checkbox"/>
State of Project:	
Reporting:	Level II <input type="checkbox"/> Level III <input type="checkbox"/> PST/UST <input type="checkbox"/> RRP <input type="checkbox"/> Level IV <input type="checkbox"/>
Deliverables:	EDD <input type="checkbox"/> ADaPT <input type="checkbox"/> Other: <input type="checkbox"/>

Project Name:	Forehand Ranch 27 State Com #001H		Turn Around		ANALYSIS REQUEST										Preservative Codes					
Project Number:	248973		<input type="checkbox"/> Routine <input checked="" type="checkbox"/> Rush												None: NO DI Water: H <sub>2</sub> O					
Project Location:	Eddy Co, NM		Due Date:												Cool: Cool MeOH: Me					
Sampler's Name:	Grant Gardner		48 hr												HCL: HC HNO <sub>3</sub> : HN					
PO #			TAT starts the day received by the lab, if received by 4:30pm												H <sub>2</sub> SO <sub>4</sub> : H <sub>2</sub> NaOH: Na					
SAMPLE RECEIPT			Temp Blank: Yes <input checked="" type="checkbox"/> No <input type="checkbox"/> Wet Ice: Yes <input checked="" type="checkbox"/> No <input type="checkbox"/>												H <sub>3</sub> PO <sub>4</sub> : HP					
Received Intact: Yes <input checked="" type="checkbox"/> No <input type="checkbox"/>			Thermometer ID: <u>#1140</u>												NaHSO <sub>4</sub> : NABIS					
Cooler Custody Seals: Yes <input checked="" type="checkbox"/> No <input type="checkbox"/> N/A			Correction Factor: <u>Code</u>												Na <sub>2</sub> S <sub>2</sub> O <sub>3</sub> : NaSO <sub>3</sub>					
Sample Custody Seals: Yes <input checked="" type="checkbox"/> No <input type="checkbox"/> N/A			Temperature Reading: <u>-3.8</u>												Zn Acetate+NaOH: Zn					
Total Containers: 75			Corrected Temperature: <u>-4.4</u>												NaOH+Ascorbic Acid: SAPC					
Sample Identification	Depth (ft bgs)	Date	Time	Soil	Water	Grab/Comp	# of Cont	Parameters										HOLD	Sample Comments	
V-3	8-8.5'	1/15/2025		x		Grab	1	BTEX 8021B												
V-3	9-9.5'	1/15/2025		x		Grab	1	TPH 8015M (GRO + DRO + MRO)												
V-3	10-10.5'	1/15/2025		x		Grab	1	Chloride 4500												
V-4	0-0.5'	1/15/2025		x		Grab	1													
V-4	1-1.5'	1/15/2025		x		Grab	1													
V-4	2-2.5'	1/15/2025		x		Grab	1													
V-4	3-3.5'	1/15/2025		x		Grab	1													
V-4	4-4.5'	1/15/2025		x		Grab	1													
V-4	5-5.5'	1/15/2025		x		Grab	1													
V-5	0-0.5'	1/15/2025		x		Grab	1													

Additional Comments:

Notice: Signature of this document and relinquishment of samples constitutes a valid purchase order from client company to Xenco, its affiliates and subcontractors. It assigns standard terms and conditions of service. Xenco will be liable only for the cost of samples and shall not assume any responsibility for any losses or expenses incurred by the client if such losses are due to circumstances beyond the control of Xenco. A minimum charge of \$85.00 will be applied to each project and a charge of \$5 for each sample submitted to Xenco, but not analyzed. These terms will be enforced unless previously negotiated.

Relinquished by: (Signature)	Received by: (Signature)	Date/Time	Relinquished by: (Signature)	Received by: (Signature)	Date/Time
1 <u>Grant Gardner</u>	<u>[Signature]</u>	<u>1/16/25 12:34pm</u>	2 <u>[Signature]</u>	<u>[Signature]</u>	<u>1/16/25/1347</u>
3			4		
5			6		



## Chain of Custody

Work Order No: H250276Page 5 of 8

Page 82 of 85

Project Manager:	Kellan Smith	Bill to: (if different)	
Company Name:	NTG Environmental	Company Name:	
Address:	13212 N MacArthur Blvd	Address:	
City, State ZIP:	Oklahoma City, OK 73142	City, State ZIP:	
Phone:	(580) 682-1889	Email:	ksmith@ntglobal.com

Work Order Comments	
Program:	UST/PST <input type="checkbox"/> PRP <input type="checkbox"/> Brownfields <input type="checkbox"/> RRC <input type="checkbox"/> Superfund <input type="checkbox"/>
State of Project:	
Reporting:	Level II <input type="checkbox"/> Level III <input type="checkbox"/> PST/UST <input type="checkbox"/> TRRP <input type="checkbox"/> Level IV <input type="checkbox"/>
Deliverables:	EDD <input type="checkbox"/> ADaPT <input type="checkbox"/> Other: <input type="checkbox"/>

Project Name:	Forehand Ranch 27 State Com #001H		Turn Around		ANALYSIS REQUEST												Preservative Codes				
Project Number:	248973		<input type="checkbox"/> Routine <input checked="" type="checkbox"/> Rush														None: NO DI Water: H <sub>2</sub> O				
Project Location:	Eddy Co, NM		Due Date:														Cool: Cool MeOH: Me				
Sampler's Name:	Grant Gardner		TAT starts the day received by the lab, if received by 4:30pm														HCL: HC HNO <sub>3</sub> : HN				
PO #																	H <sub>2</sub> SO <sub>4</sub> : H <sub>2</sub> NaOH: Na				
<b>SAMPLE RECEIPT</b>				Temp Blank: Yes <input checked="" type="checkbox"/> No <input type="checkbox"/> Wet Ice: Yes <input checked="" type="checkbox"/> No <input type="checkbox"/>														H <sub>3</sub> PO <sub>4</sub> : HP			
Received Intact:	Yes <input checked="" type="checkbox"/> No <input type="checkbox"/>		Thermometer ID:														NaHSO <sub>4</sub> : NABIS				
Cooler Custody Seals:	Yes <input checked="" type="checkbox"/> No <input type="checkbox"/> N/A		Correction Factor:														Na <sub>2</sub> S <sub>2</sub> O <sub>3</sub> : NaSO <sub>3</sub>				
Sample Custody Seals:	Yes <input checked="" type="checkbox"/> No <input type="checkbox"/> N/A		Temperature Reading:														Zn Acetate+NaOH: Zn				
Total Containers:	75		Corrected Temperature:														NaOH+Ascorbic Acid: SAPC				
																		<b>Sample Comments</b>			
Sample Identification	Depth (ft bgs)	Date	Time	Soil	Water	Grab/Comp	# of Cont														
V-5	1-1.5'	1/15/2025		x		Grab	1	x	x	x							41				
V-5	2-2.5'	1/15/2025		x		Grab	1	x	x	x							42				
V-5	3-3.5'	1/15/2025		x		Grab	1	x	x	x							43				
V-5	4-4.5'	1/15/2025		x		Grab	1	x	x	x							44				
V-6	0-0.5'	1/15/2025		x		Grab	1	x	x	x							45				
V-6	1-1.5'	1/15/2025		x		Grab	1	x	x	x							46				
V-6	2-2.5'	1/15/2025		x		Grab	1	x	x	x							47				
V-6	3-3.5'	1/15/2025		x		Grab	1	x	x	x							48				
V-6	4-4.5'	1/15/2025		x		Grab	1	x	x	x							49				
V-7	0-0.5'	1/15/2025		x		Grab	1	x	x	x							50				

Additional Comments:

Notice: Signature of this document and relinquishment of samples constitutes a valid purchase order from client company to Xenco, its affiliates and subcontractors. It assigns standard terms and conditions of service. Xenco will be liable only for the cost of samples and shall not assume any responsibility for any losses or expenses incurred by the client if such losses are due to circumstances beyond the control of Xenco. A minimum charge of \$85.00 will be applied to each project and a charge of \$5 for each sample submitted to Xenco, but not analyzed. These terms will be enforced unless previously negotiated.

Relinquished by: (Signature)	Received by: (Signature)	Date/Time	Relinquished by: (Signature)	Received by: (Signature)	Date/Time
Grant Gardner	Kenny	1/16/25 12:34pm		Apacuo	1-16-25/1347



## Chain of Custody

Work Order No: H250270Page 6 of 8

Page 83 of 85

Project Manager:	Kellan Smith	Bill to: (if different)	
Company Name:	NTG Environmental	Company Name:	
Address:	13212 N MacArthur Blvd	Address:	
City, State ZIP:	Oklahoma City, OK 73142	City, State ZIP:	
Phone:	(580) 682-1889	Email:	ksmith@ntglobal.com

Work Order Comments	
Program:	UST/PST <input type="checkbox"/> PRP <input type="checkbox"/> Brownfields <input type="checkbox"/> RRC <input type="checkbox"/> Superfund <input type="checkbox"/>
State of Project:	
Reporting:	Level II <input type="checkbox"/> Level III <input type="checkbox"/> PST/UST <input type="checkbox"/> TRRP <input type="checkbox"/> Level IV <input type="checkbox"/>
Deliverables:	EDD <input type="checkbox"/> ADaPT <input type="checkbox"/> Other: <input type="checkbox"/>

Project Name:	Forehand Ranch 27 State Com #001H	Turn Around	
Project Number:	248973	<input type="checkbox"/> Routine <input checked="" type="checkbox"/> Rush	Pres. Code
Project Location:	Eddy Co, NM	Due Date:	48 hr
Sampler's Name:	Grant Gardner	TAT starts the day received by the lab, if received by 4:30pm	
PO #:			

SAMPLE RECEIPT			
Temp Blank:	Yes <input checked="" type="checkbox"/> No <input type="checkbox"/>	Wet Ice:	Yes <input checked="" type="checkbox"/> No <input type="checkbox"/>
Received Intact:	Yes <input checked="" type="checkbox"/> No <input type="checkbox"/>	Thermometer ID:	#1140
Cooler Custody Seals:	Yes <input checked="" type="checkbox"/> No <input type="checkbox"/> N/A	Correction Factor:	0.04
Sample Custody Seals:	Yes <input checked="" type="checkbox"/> No <input type="checkbox"/> N/A	Temperature Reading:	-3.8
Total Containers:	75	Corrected Temperature:	-4.4

Sample Identification	Depth (ft bgs)	Date	Time	Soil	Water	Grab/Comp	# of Cont	Parameters	ANALYSIS REQUEST	Preservative Codes	Sample Comments
V-7	1-1.5'	1/15/2025		x		Grab	1	BTEX 8021B		None: NO	DI Water: H <sub>2</sub> O
V-7	2-2.5'	1/15/2025		x		Grab	1	TPH 8015M (GRO + DRO + MRO)		Cool: Cool	MeOH: Me
V-7	3-3.5'	1/15/2025		x		Grab	1	Chloride 4500		HCL: HC	HNO <sub>3</sub> : HN
V-7	4-4.5'	1/15/2025		x		Grab	1			H <sub>2</sub> SO <sub>4</sub> : H <sub>2</sub>	NaOH: Na
V-8	0-0.5'	1/15/2025		x		Grab	1			H <sub>3</sub> PO <sub>4</sub> : HP	
V-8	1-1.5'	1/15/2025		x		Grab	1			NaHSO <sub>4</sub> : NABIS	
V-8	2-2.5'	1/15/2025		x		Grab	1			Na <sub>2</sub> S <sub>2</sub> O <sub>3</sub> : NaSO <sub>3</sub>	
V-8	3-3.5'	1/15/2025		x		Grab	1			Zn Acetate+NaOH: Zn	
V-8	4-4.5'	1/15/2025		x		Grab	1			NaOH+Ascorbic Acid: SAPC	
V-9	0-0.5'	1/15/2025		x		Grab	1				

Additional Comments:

Notice: Signature of this document and relinquishment of samples constitutes a valid purchase order from client company to Xenco, its affiliates and subcontractors. It assigns standard terms and conditions of service. Xenco will be liable only for the cost of samples and shall not assume any responsibility for any losses or expenses incurred by the client if such losses are due to circumstances beyond the control of Xenco. A minimum charge of \$85.00 will be applied to each project and a charge of \$5 for each sample submitted to Xenco, but not analyzed. These terms will be enforced unless previously negotiated.

Relinquished by: (Signature)	Received by: (Signature)	Date/Time	Relinquished by: (Signature)	Received by: (Signature)	Date/Time
Grant Gardner	Kenny Han	1/16/25 12:34 pm			



## Chain of Custody

Work Order No: H250276Page 7 of 8

Page 84 of 85

Project Manager:	Kellan Smith	Bill to: (if different)	
Company Name:	NTG Environmental	Company Name:	
Address:	13212 N MacArthur Blvd	Address:	
City, State ZIP:	Oklahoma City, OK 73142	City, State ZIP:	
Phone:	(580) 682-1889	Email:	ksmith@ntglobal.com

Work Order Comments	
Program: UST/PST	<input type="checkbox"/> PRP <input type="checkbox"/> Brownfields <input type="checkbox"/> RRC <input type="checkbox"/> Superfund <input type="checkbox"/>
State of Project:	
Reporting: Level II	<input type="checkbox"/> Level III <input type="checkbox"/> PST/UST <input type="checkbox"/> TRRP <input type="checkbox"/> Level IV <input type="checkbox"/>
Deliverables: EDD	<input type="checkbox"/> ADaPT <input type="checkbox"/> Other:

Project Name:	Forehand Ranch 27 State Com #001H		Turn Around		ANALYSIS REQUEST										Preservative Codes				
Project Number:	248973		<input type="checkbox"/> Routine <input checked="" type="checkbox"/> Rush												None: NO DI Water: H <sub>2</sub> O				
Project Location:	Eddy Co, NM		Due Date: 48 hr												Cool: Cool MeOH: Me				
Sampler's Name:	Grant Gardner		TAT starts the day received by the lab, if received by 4:30pm												HCL: HC HNO <sub>3</sub> : HN				
PO #:															H <sub>2</sub> SO <sub>4</sub> : H <sub>2</sub> NaOH: Na				
SAMPLE RECEIPT			Temp Blank:	Yes <input checked="" type="checkbox"/> No <input type="checkbox"/>	Wet Ice:	Yes <input checked="" type="checkbox"/> No <input type="checkbox"/>											H <sub>3</sub> PO <sub>4</sub> : HP		
Received Intact:	Yes <input checked="" type="checkbox"/> No <input type="checkbox"/>		Thermometer ID:	#140												NaHSO <sub>4</sub> : NABIS			
Cooler Custody Seals:	Yes <input checked="" type="checkbox"/> No <input type="checkbox"/> N/A		Correction Factor:	C-0.4°C												Na <sub>2</sub> S <sub>2</sub> O <sub>3</sub> : NaSO <sub>3</sub>			
Sample Custody Seals:	Yes <input checked="" type="checkbox"/> No <input type="checkbox"/> N/A		Temperature Reading:	-3.8°C												Zn Acetate+NaOH: Zn			
Total Containers:	75		Corrected Temperature:	-4.4°C												NaOH+Ascorbic Acid: SAPC			
Sample Identification	Depth (ft bgs)	Date	Time	Soil	Water	Grab/Comp	# of Cont											Sample Comments	
V-9	1-1.5'	1/15/2025		x		Grab	1	x	x	x							U1		
V-9	2-2.5'	1/15/2025		x		Grab	1	x	x	x							U2		
V-9	3-3.5'	1/15/2025		x		Grab	1	x	x	x							U3		
V-9	4-4.5'	1/15/2025		x		Grab	1	x	x	x							U4		
V-10	0-0.5'	1/15/2025		x		Grab	1	x	x	x							U5		
V-10	1-1.5'	1/15/2025		x		Grab	1	x	x	x							U6		
V-10	2-2.5'	1/15/2025		x		Grab	1	x	x	x							U7		
V-10	3-3.5'	1/15/2025		x		Grab	1	x	x	x							U8		
V-10	4-4.5'	1/15/2025		x		Grab	1	x	x	x							U9		
H-1	0-0.5'	1/15/2025		x		Grab	1	x	x	x							U0		

Additional Comments:

Notice: Signature of this document and relinquishment of samples constitutes a valid purchase order from client company to Xenco, its affiliates and subcontractors. It assigns standard terms and conditions of service. Xenco will be liable only for the cost of samples and shall not assume any responsibility for any losses or expenses incurred by the client if such losses are due to circumstances beyond the control of Xenco. A minimum charge of \$85.00 will be applied to each project and a charge of \$5 for each sample submitted to Xenco, but not analyzed. These terms will be enforced unless previously negotiated.

Relinquished by: (Signature)	Received by: (Signature)	Date/Time	Relinquished by: (Signature)	Received by: (Signature)	Date/Time
Grant Gardner	<i>Kelly Miller</i>	1/16/25 12:34 pm	<i>[Signature]</i>	<i>Apamea</i>	1-16-25/1347



Work Order No: H250274

Page 8 of 8

Project Manager:	Kellan Smith	Bill to: (if different)	
Company Name:	NTG Environmental	Company Name:	
Address:	13212 N MacArthur Blvd	Address:	
City, State ZIP:	Oklahoma City, OK 73142	City, State ZIP:	
Phone:	(580) 682-1889	Email:	ksmith@ntglobal.com
Project Name:	Forehand Ranch 27 State Co.		

Page 8 of 8

**Work Order Comments**

Program: UST/PST ☐ PRP ☐ Brownfields ☐ RRC ☐ Superfund ☐

State of Project:

Reporting: Level II ☐ Level III ☐ PST/UST ☐ RRP ☐ Level IV ☐

Deliverables: EDD ☐ ADaPT ☐ Other: \_\_\_\_\_

Project Name:	Forehand Ranch 27 State Com #001H	Turn Around	
Project Number:	248973	<input type="checkbox"/> Routine	<input checked="" type="checkbox"/> Rush
Project Location	Eddy Co, NM	Due Date:	48 hr
Sampler's Name:	Grant Gardner	TAT starts the day received by the lab, if received by 4:30pm	
PO #:			

SAMPLE RECEIPT		Temp Blank:	Yes <input checked="" type="checkbox"/> No	Wet Ice:	Yes <input checked="" type="checkbox"/> No
Received Intact:		Yes <input checked="" type="checkbox"/> No		Thermometer ID:	#140
Cooler Custody Seals:		Yes <input checked="" type="checkbox"/> No N/A		Correction Factor:	0.0°C
Sample Custody Seals:		Yes <input checked="" type="checkbox"/> No N/A		Temperature Reading:	-3.8°C
Total Containers:		75		Corrected Temperature:	-4.4°C

Sample Identification	Depth (ft bgs)	Date	Time	Soil	Water	Grab/ Comp
H-2	0-0.5'	1/15/2025		x		Grab
H-3	0-0.5'	1/15/2025		x		Grab
H-4	0-0.5'	1/15/2025		x		Grab
H-5	0-0.5'	1/15/2025		x		Grab
H-6	0-0.5'	1/15/2025		x		Grab

[illegible]

Additional Comments:

Notice: Signature of this document and relinquishment of samples constitutes a valid purchase order from client company to Xenco, its affiliates and subcontractors. It assigns standard terms and conditions of service. Xenco will be liable only for the cost of samples and shall not assume any responsibility for any losses or expenses incurred by the client if such losses are due to circumstances beyond the control of Xenco. A minimum charge of \$85.00 will be applied to each project and a charge of \$5 for each sample submitted to Xenco, but not analyzed. These terms will be enforced unless previously negotiated.

Relinquished by: (Signature)	Received by: (Signature)
------------------------------	--------------------------

<p>Project and a charge of \$5 for each sample submitted to Xenco, but not analyzed. These terms will be enforced unless previously negotiated.</p>					
Relinquished by: (Signature)	Received by: (Signature)	Date/Time	Relinquished by: (Signature)	Received by: (Signature)	Date/Time
Grant Gardner	<i>[Signature]</i>	1/16/25 12:34pm	<i>[Signature]</i>	<i>[Signature]</i>	1-16-25/1347



PHONE (575) 393-2326 ° 101 E. MARLAND ° HOBBS, NM 88240

---

February 24, 2025

KELLAN SMITH

NTG ENVIRONMENTAL

701 TRADEWINDS BLVD. SUITE C

MIDLAND, TX 79706

RE: FHR 27 STATE COM #001H

Enclosed are the results of analyses for samples received by the laboratory on 02/21/25 13:36.

Cardinal Laboratories is accredited through Texas NELAP under certificate number TX-C24-00112. Accreditation applies to drinking water, non-potable water and solid and chemical materials. All accredited analytes are denoted by an asterisk (\*). For a complete list of accredited analytes and matrices visit the TCEQ website at [www.tceq.texas.gov/field/qa/lab\\_accred\\_certif.html](http://www.tceq.texas.gov/field/qa/lab_accred_certif.html).

Cardinal Laboratories is accredited through the State of Colorado Department of Public Health and Environment for:

Method EPA 552.2	Haloacetic Acids (HAA-5)
Method EPA 524.2	Total Trihalomethanes (TTHM)
Method EPA 524.4	Regulated VOCs (V1, V2, V3)

Accreditation applies to public drinking water matrices.

This report meets NELAP requirements and is made up of a cover page, analytical results, and a copy of the original chain-of-custody. If you have any questions concerning this report, please feel free to contact me.

Sincerely,

A handwritten signature in black ink that reads "Celey D. Keene". The signature is fluid and cursive, with the first name "Celey" and last name "Keene" clearly distinguishable.

Celey D. Keene

Lab Director/Quality Manager



PHONE (575) 393-2326 ° 101 E. MARLAND ° HOBBS, NM 88240

**Analytical Results For:**

NTG ENVIRONMENTAL  
 KELLAN SMITH  
 701 TRADEWINDS BLVD. SUITE C  
 MIDLAND TX, 79706  
 Fax To:

Received:	02/21/2025	Sampling Date:	02/21/2025
Reported:	02/24/2025	Sampling Type:	Soil
Project Name:	FHR 27 STATE COM #001H	Sampling Condition:	Cool & Intact
Project Number:	248973	Sample Received By:	Alyssa Parras
Project Location:	EDDY COUNTY		

**Sample ID: CS - 1 4' (H251051-01)**

BTEx 8021B		mg/kg		Analyzed By: JH					
Analyte	Result	Reporting Limit	Analyzed	Method Blank	BS	% Recovery	True Value QC	RPD	Qualifier
Benzene*	<0.050	0.050	02/21/2025	ND	2.17	109	2.00	1.99	
Toluene*	<0.050	0.050	02/21/2025	ND	2.31	116	2.00	2.46	
Ethylbenzene*	<0.050	0.050	02/21/2025	ND	2.36	118	2.00	4.10	
Total Xylenes*	<0.150	0.150	02/21/2025	ND	7.07	118	6.00	4.70	
Total BTEX	<0.300	0.300	02/21/2025	ND					

Surrogate: 4-Bromofluorobenzene (PID) 107 % 71.5-134

Chloride, SM4500Cl-B		mg/kg		Analyzed By: AC						
Analyte	Result	Reporting Limit	Analyzed	Method Blank	BS	% Recovery	True Value QC	RPD	Qualifier	
Chloride	720	16.0	02/23/2025	ND	432	108	400	0.00		

TPH 8015M		mg/kg		Analyzed By: MS					
Analyte	Result	Reporting Limit	Analyzed	Method Blank	BS	% Recovery	True Value QC	RPD	Qualifier
GRO C6-C10*	<10.0	10.0	02/21/2025	ND	209	105	200	0.0440	
DRO >C10-C28*	<10.0	10.0	02/21/2025	ND	207	103	200	0.147	
EXT DRO >C28-C36	<10.0	10.0	02/21/2025	ND					

Surrogate: 1-Chlorooctane 83.7 % 48.2-134

Surrogate: 1-Chlorooctadecane 82.3 % 49.1-148

Cardinal Laboratories

\*=Accredited Analyte

PLEASE NOTE: Liability and Damages. Cardinal's liability and client's exclusive remedy for any claim arising, whether based in contract or tort, shall be limited to the amount paid by client for analyses. All claims, including those for negligence and any other cause whatsoever shall be deemed waived unless made in writing and received by Cardinal within thirty (30) days after completion of the applicable service. In no event shall Cardinal be liable for incidental or consequential damages, including, without limitation, business interruptions, loss of use, or loss of profits incurred by client, its subsidiaries, affiliates or successors arising out of or related to the performance of the services hereunder by Cardinal, regardless of whether such claim is based upon any of the above stated reasons or otherwise. Results relate only to the samples identified above. This report shall not be reproduced except in full with written approval of Cardinal Laboratories.

Celey D. Keene, Lab Director/Quality Manager



PHONE (575) 393-2326 ° 101 E. MARLAND ° HOBBS, NM 88240

**Analytical Results For:**

NTG ENVIRONMENTAL  
 KELLAN SMITH  
 701 TRADEWINDS BLVD. SUITE C  
 MIDLAND TX, 79706  
 Fax To:

Received:	02/21/2025	Sampling Date:	02/21/2025
Reported:	02/24/2025	Sampling Type:	Soil
Project Name:	FHR 27 STATE COM #001H	Sampling Condition:	Cool & Intact
Project Number:	248973	Sample Received By:	Alyssa Parras
Project Location:	EDDY COUNTY		

**Sample ID: CS - 2 4' (H251051-02)**

BTEx 8021B		mg/kg		Analyzed By: JH						
Analyte	Result	Reporting Limit	Analyzed	Method Blank	BS	% Recovery	True Value QC	RPD	Qualifier	
Benzene*	<0.050	0.050	02/21/2025	ND	2.17	109	2.00	1.99		
Toluene*	<0.050	0.050	02/21/2025	ND	2.31	116	2.00	2.46		
Ethylbenzene*	<0.050	0.050	02/21/2025	ND	2.36	118	2.00	4.10		
Total Xylenes*	<0.150	0.150	02/21/2025	ND	7.07	118	6.00	4.70		
Total BTEX	<0.300	0.300	02/21/2025	ND						

Surrogate: 4-Bromofluorobenzene (PID) 109 % 71.5-134

Chloride, SM4500CI-B		mg/kg		Analyzed By: AC						
Analyte	Result	Reporting Limit	Analyzed	Method Blank	BS	% Recovery	True Value QC	RPD	Qualifier	
Chloride	336	16.0	02/23/2025	ND	432	108	400	0.00		

TPH 8015M		mg/kg		Analyzed By: MS					
Analyte	Result	Reporting Limit	Analyzed	Method Blank	BS	% Recovery	True Value QC	RPD	Qualifier
GRO C6-C10*	<10.0	10.0	02/21/2025	ND	209	105	200	0.0440	
DRO >C10-C28*	<10.0	10.0	02/21/2025	ND	207	103	200	0.147	
EXT DRO >C28-C36	<10.0	10.0	02/21/2025	ND					

Surrogate: 1-Chlorooctane 81.2 % 48.2-134

Surrogate: 1-Chlorooctadecane 78.8 % 49.1-148

Cardinal Laboratories

\*=Accredited Analyte

PLEASE NOTE: Liability and Damages. Cardinal's liability and client's exclusive remedy for any claim arising, whether based in contract or tort, shall be limited to the amount paid by client for analyses. All claims, including those for negligence and any other cause whatsoever shall be deemed waived unless made in writing and received by Cardinal within thirty (30) days after completion of the applicable service. In no event shall Cardinal be liable for incidental or consequential damages, including, without limitation, business interruptions, loss of use, or loss of profits incurred by client, its subsidiaries, affiliates or successors arising out of or related to the performance of the services hereunder by Cardinal, regardless of whether such claim is based upon any of the above stated reasons or otherwise. Results relate only to the samples identified above. This report shall not be reproduced except in full with written approval of Cardinal Laboratories.

Celey D. Keene, Lab Director/Quality Manager



PHONE (575) 393-2326 ° 101 E. MARLAND ° HOBBS, NM 88240

**Analytical Results For:**

NTG ENVIRONMENTAL  
 KELLAN SMITH  
 701 TRADEWINDS BLVD. SUITE C  
 MIDLAND TX, 79706  
 Fax To:

Received:	02/21/2025	Sampling Date:	02/21/2025
Reported:	02/24/2025	Sampling Type:	Soil
Project Name:	FHR 27 STATE COM #001H	Sampling Condition:	Cool & Intact
Project Number:	248973	Sample Received By:	Alyssa Parras
Project Location:	EDDY COUNTY		

**Sample ID: CS - 3 4' (H251051-03)**

BTEx 8021B		mg/kg		Analyzed By: JH						
Analyte	Result	Reporting Limit	Analyzed	Method Blank	BS	% Recovery	True Value QC	RPD	Qualifier	
Benzene*	<0.050	0.050	02/22/2025	ND	2.17	109	2.00	1.99		
Toluene*	<0.050	0.050	02/22/2025	ND	2.31	116	2.00	2.46		
Ethylbenzene*	<0.050	0.050	02/22/2025	ND	2.36	118	2.00	4.10		
Total Xylenes*	<0.150	0.150	02/22/2025	ND	7.07	118	6.00	4.70		
Total BTEX	<0.300	0.300	02/22/2025	ND						

Surrogate: 4-Bromofluorobenzene (PID) 109 % 71.5-134

Chloride, SM4500CI-B		mg/kg		Analyzed By: AC						
Analyte	Result	Reporting Limit	Analyzed	Method Blank	BS	% Recovery	True Value QC	RPD	Qualifier	
Chloride	336	16.0	02/23/2025	ND	432	108	400	0.00		

TPH 8015M		mg/kg		Analyzed By: MS					
Analyte	Result	Reporting Limit	Analyzed	Method Blank	BS	% Recovery	True Value QC	RPD	Qualifier
GRO C6-C10*	<10.0	10.0	02/21/2025	ND	209	105	200	0.0440	
DRO >C10-C28*	<10.0	10.0	02/21/2025	ND	207	103	200	0.147	
EXT DRO >C28-C36	<10.0	10.0	02/21/2025	ND					

Surrogate: 1-Chlorooctane 78.0 % 48.2-134

Surrogate: 1-Chlorooctadecane 74.4 % 49.1-148

Cardinal Laboratories

\*=Accredited Analyte

PLEASE NOTE: Liability and Damages. Cardinal's liability and client's exclusive remedy for any claim arising, whether based in contract or tort, shall be limited to the amount paid by client for analyses. All claims, including those for negligence and any other cause whatsoever shall be deemed waived unless made in writing and received by Cardinal within thirty (30) days after completion of the applicable service. In no event shall Cardinal be liable for incidental or consequential damages, including, without limitation, business interruptions, loss of use, or loss of profits incurred by client, its subsidiaries, affiliates or successors arising out of or related to the performance of the services hereunder by Cardinal, regardless of whether such claim is based upon any of the above stated reasons or otherwise. Results relate only to the samples identified above. This report shall not be reproduced except in full with written approval of Cardinal Laboratories.

Celey D. Keene, Lab Director/Quality Manager



PHONE (575) 393-2326 ° 101 E. MARLAND ° HOBBS, NM 88240

**Analytical Results For:**

NTG ENVIRONMENTAL  
 KELLAN SMITH  
 701 TRADEWINDS BLVD. SUITE C  
 MIDLAND TX, 79706  
 Fax To:

Received:	02/21/2025	Sampling Date:	02/21/2025
Reported:	02/24/2025	Sampling Type:	Soil
Project Name:	FHR 27 STATE COM #001H	Sampling Condition:	Cool & Intact
Project Number:	248973	Sample Received By:	Alyssa Parras
Project Location:	EDDY COUNTY		

**Sample ID: CS - 4 4' (H251051-04)**

BTEx 8021B		mg/kg		Analyzed By: JH						
Analyte	Result	Reporting Limit	Analyzed	Method Blank	BS	% Recovery	True Value QC	RPD	Qualifier	
Benzene*	<0.050	0.050	02/22/2025	ND	2.17	109	2.00	1.99		
Toluene*	<0.050	0.050	02/22/2025	ND	2.31	116	2.00	2.46		
Ethylbenzene*	<0.050	0.050	02/22/2025	ND	2.36	118	2.00	4.10		
Total Xylenes*	<0.150	0.150	02/22/2025	ND	7.07	118	6.00	4.70		
Total BTEX	<0.300	0.300	02/22/2025	ND						

Surrogate: 4-Bromofluorobenzene (PID) 108 % 71.5-134

Chloride, SM4500Cl-B		mg/kg		Analyzed By: AC						
Analyte	Result	Reporting Limit	Analyzed	Method Blank	BS	% Recovery	True Value QC	RPD	Qualifier	
Chloride	352	16.0	02/23/2025	ND	432	108	400	0.00		

TPH 8015M		mg/kg		Analyzed By: MS					
Analyte	Result	Reporting Limit	Analyzed	Method Blank	BS	% Recovery	True Value QC	RPD	Qualifier
GRO C6-C10*	<10.0	10.0	02/21/2025	ND	209	105	200	0.0440	
DRO >C10-C28*	<10.0	10.0	02/21/2025	ND	207	103	200	0.147	
EXT DRO >C28-C36	<10.0	10.0	02/21/2025	ND					

Surrogate: 1-Chlorooctane 80.8 % 48.2-134

Surrogate: 1-Chlorooctadecane 77.8 % 49.1-148

Cardinal Laboratories

\*=Accredited Analyte

PLEASE NOTE: Liability and Damages. Cardinal's liability and client's exclusive remedy for any claim arising, whether based in contract or tort, shall be limited to the amount paid by client for analyses. All claims, including those for negligence and any other cause whatsoever shall be deemed waived unless made in writing and received by Cardinal within thirty (30) days after completion of the applicable service. In no event shall Cardinal be liable for incidental or consequential damages, including, without limitation, business interruptions, loss of use, or loss of profits incurred by client, its subsidiaries, affiliates or successors arising out of or related to the performance of the services hereunder by Cardinal, regardless of whether such claim is based upon any of the above stated reasons or otherwise. Results relate only to the samples identified above. This report shall not be reproduced except in full with written approval of Cardinal Laboratories.

Celey D. Keene, Lab Director/Quality Manager



PHONE (575) 393-2326 ° 101 E. MARLAND ° HOBBS, NM 88240

**Analytical Results For:**

NTG ENVIRONMENTAL  
 KELLAN SMITH  
 701 TRADEWINDS BLVD. SUITE C  
 MIDLAND TX, 79706  
 Fax To:

Received:	02/21/2025	Sampling Date:	02/21/2025
Reported:	02/24/2025	Sampling Type:	Soil
Project Name:	FHR 27 STATE COM #001H	Sampling Condition:	Cool & Intact
Project Number:	248973	Sample Received By:	Alyssa Parras
Project Location:	EDDY COUNTY		

**Sample ID: CS - 5 4' (H251051-05)**

BTEx 8021B		mg/kg		Analyzed By: JH						
Analyte	Result	Reporting Limit	Analyzed	Method Blank	BS	% Recovery	True Value QC	RPD	Qualifier	
Benzene*	<0.050	0.050	02/22/2025	ND	2.17	109	2.00	1.99		
Toluene*	<0.050	0.050	02/22/2025	ND	2.31	116	2.00	2.46		
Ethylbenzene*	<0.050	0.050	02/22/2025	ND	2.36	118	2.00	4.10		
Total Xylenes*	<0.150	0.150	02/22/2025	ND	7.07	118	6.00	4.70		
Total BTEX	<0.300	0.300	02/22/2025	ND						

Surrogate: 4-Bromofluorobenzene (PID) 107 % 71.5-134

Chloride, SM4500Cl-B		mg/kg		Analyzed By: AC						
Analyte	Result	Reporting Limit	Analyzed	Method Blank	BS	% Recovery	True Value QC	RPD	Qualifier	
Chloride	480	16.0	02/23/2025	ND	432	108	400	0.00		

TPH 8015M		mg/kg		Analyzed By: MS					
Analyte	Result	Reporting Limit	Analyzed	Method Blank	BS	% Recovery	True Value QC	RPD	Qualifier
GRO C6-C10*	<10.0	10.0	02/21/2025	ND	209	105	200	0.0440	
DRO >C10-C28*	<10.0	10.0	02/21/2025	ND	207	103	200	0.147	
EXT DRO >C28-C36	<10.0	10.0	02/21/2025	ND					

Surrogate: 1-Chlorooctane 68.9 % 48.2-134

Surrogate: 1-Chlorooctadecane 65.5 % 49.1-148

Cardinal Laboratories

\*=Accredited Analyte

PLEASE NOTE: Liability and Damages. Cardinal's liability and client's exclusive remedy for any claim arising, whether based in contract or tort, shall be limited to the amount paid by client for analyses. All claims, including those for negligence and any other cause whatsoever shall be deemed waived unless made in writing and received by Cardinal within thirty (30) days after completion of the applicable service. In no event shall Cardinal be liable for incidental or consequential damages, including, without limitation, business interruptions, loss of use, or loss of profits incurred by client, its subsidiaries, affiliates or successors arising out of or related to the performance of the services hereunder by Cardinal, regardless of whether such claim is based upon any of the above stated reasons or otherwise. Results relate only to the samples identified above. This report shall not be reproduced except in full with written approval of Cardinal Laboratories.

Celey D. Keene, Lab Director/Quality Manager



PHONE (575) 393-2326 ° 101 E. MARLAND ° HOBBS, NM 88240

**Analytical Results For:**

NTG ENVIRONMENTAL  
 KELLAN SMITH  
 701 TRADEWINDS BLVD. SUITE C  
 MIDLAND TX, 79706  
 Fax To:

Received:	02/21/2025	Sampling Date:	02/21/2025
Reported:	02/24/2025	Sampling Type:	Soil
Project Name:	FHR 27 STATE COM #001H	Sampling Condition:	Cool & Intact
Project Number:	248973	Sample Received By:	Alyssa Parras
Project Location:	EDDY COUNTY		

**Sample ID: CS - 6 4' (H251051-06)**

BTEX 8021B		mg/kg		Analyzed By: JH						
Analyte	Result	Reporting Limit	Analyzed	Method Blank	BS	% Recovery	True Value QC	RPD	Qualifier	
Benzene*	<0.050	0.050	02/21/2025	ND	2.14	107	2.00	0.691		
Toluene*	<0.050	0.050	02/21/2025	ND	2.17	109	2.00	0.731		
Ethylbenzene*	<0.050	0.050	02/21/2025	ND	2.06	103	2.00	0.823		
Total Xylenes*	<0.150	0.150	02/21/2025	ND	6.03	101	6.00	0.748		
Total BTEX	<0.300	0.300	02/21/2025	ND						

Surrogate: 4-Bromofluorobenzene (PID) 97.7 % 71.5-134

Chloride, SM4500Cl-B		mg/kg		Analyzed By: AC						
Analyte	Result	Reporting Limit	Analyzed	Method Blank	BS	% Recovery	True Value QC	RPD	Qualifier	
Chloride	1380	16.0	02/23/2025	ND	432	108	400	0.00		

TPH 8015M		mg/kg		Analyzed By: MS					
Analyte	Result	Reporting Limit	Analyzed	Method Blank	BS	% Recovery	True Value QC	RPD	Qualifier
GRO C6-C10*	<10.0	10.0	02/21/2025	ND	209	105	200	0.0440	
DRO >C10-C28*	<10.0	10.0	02/21/2025	ND	207	103	200	0.147	
EXT DRO >C28-C36	<10.0	10.0	02/21/2025	ND					

Surrogate: 1-Chlorooctane 81.7 % 48.2-134

Surrogate: 1-Chlorooctadecane 78.9 % 49.1-148

Cardinal Laboratories

\*=Accredited Analyte

PLEASE NOTE: Liability and Damages. Cardinal's liability and client's exclusive remedy for any claim arising, whether based in contract or tort, shall be limited to the amount paid by client for analyses. All claims, including those for negligence and any other cause whatsoever shall be deemed waived unless made in writing and received by Cardinal within thirty (30) days after completion of the applicable service. In no event shall Cardinal be liable for incidental or consequential damages, including, without limitation, business interruptions, loss of use, or loss of profits incurred by client, its subsidiaries, affiliates or successors arising out of or related to the performance of the services hereunder by Cardinal, regardless of whether such claim is based upon any of the above stated reasons or otherwise. Results relate only to the samples identified above. This report shall not be reproduced except in full with written approval of Cardinal Laboratories.

Celey D. Keene, Lab Director/Quality Manager



PHONE (575) 393-2326 ° 101 E. MARLAND ° HOBBS, NM 88240

**Analytical Results For:**

NTG ENVIRONMENTAL  
 KELLAN SMITH  
 701 TRADEWINDS BLVD. SUITE C  
 MIDLAND TX, 79706  
 Fax To:

Received:	02/21/2025	Sampling Date:	02/21/2025
Reported:	02/24/2025	Sampling Type:	Soil
Project Name:	FHR 27 STATE COM #001H	Sampling Condition:	Cool & Intact
Project Number:	248973	Sample Received By:	Alyssa Parras
Project Location:	EDDY COUNTY		

**Sample ID: CS - 7 4' (H251051-07)**

BTEx 8021B		mg/kg		Analyzed By: JH						
Analyte	Result	Reporting Limit	Analyzed	Method Blank	BS	% Recovery	True Value QC	RPD	Qualifier	
Benzene*	<0.050	0.050	02/21/2025	ND	2.14	107	2.00	0.691		
Toluene*	<0.050	0.050	02/21/2025	ND	2.17	109	2.00	0.731		
Ethylbenzene*	<0.050	0.050	02/21/2025	ND	2.06	103	2.00	0.823		
Total Xylenes*	<0.150	0.150	02/21/2025	ND	6.03	101	6.00	0.748		
Total BTEX	<0.300	0.300	02/21/2025	ND						

Surrogate: 4-Bromofluorobenzene (PID) 98.6 % 71.5-134

Chloride, SM4500Cl-B		mg/kg		Analyzed By: AC						
Analyte	Result	Reporting Limit	Analyzed	Method Blank	BS	% Recovery	True Value QC	RPD	Qualifier	
Chloride	336	16.0	02/23/2025	ND	432	108	400	0.00		

TPH 8015M		mg/kg		Analyzed By: MS						
Analyte	Result	Reporting Limit	Analyzed	Method Blank	BS	% Recovery	True Value QC	RPD	Qualifier	
GRO C6-C10*	<10.0	10.0	02/21/2025	ND	209	105	200	0.0440		
DRO >C10-C28*	<10.0	10.0	02/21/2025	ND	207	103	200	0.147		
EXT DRO >C28-C36	<10.0	10.0	02/21/2025	ND						

Surrogate: 1-Chlorooctane 77.1 % 48.2-134

Surrogate: 1-Chlorooctadecane 73.1 % 49.1-148

Cardinal Laboratories

\*=Accredited Analyte

PLEASE NOTE: Liability and Damages. Cardinal's liability and client's exclusive remedy for any claim arising, whether based in contract or tort, shall be limited to the amount paid by client for analyses. All claims, including those for negligence and any other cause whatsoever shall be deemed waived unless made in writing and received by Cardinal within thirty (30) days after completion of the applicable service. In no event shall Cardinal be liable for incidental or consequential damages, including, without limitation, business interruptions, loss of use, or loss of profits incurred by client, its subsidiaries, affiliates or successors arising out of or related to the performance of the services hereunder by Cardinal, regardless of whether such claim is based upon any of the above stated reasons or otherwise. Results relate only to the samples identified above. This report shall not be reproduced except in full with written approval of Cardinal Laboratories.

Celey D. Keene, Lab Director/Quality Manager



PHONE (575) 393-2326 ° 101 E. MARLAND ° HOBBS, NM 88240

**Analytical Results For:**

NTG ENVIRONMENTAL  
 KELLAN SMITH  
 701 TRADEWINDS BLVD. SUITE C  
 MIDLAND TX, 79706  
 Fax To:

Received:	02/21/2025	Sampling Date:	02/21/2025
Reported:	02/24/2025	Sampling Type:	Soil
Project Name:	FHR 27 STATE COM #001H	Sampling Condition:	Cool & Intact
Project Number:	248973	Sample Received By:	Alyssa Parras
Project Location:	EDDY COUNTY		

**Sample ID: CS - 8 4' (H251051-08)**

BTEx 8021B		mg/kg		Analyzed By: JH						
Analyte	Result	Reporting Limit	Analyzed	Method Blank	BS	% Recovery	True Value QC	RPD	Qualifier	
Benzene*	<0.050	0.050	02/21/2025	ND	2.14	107	2.00	0.691		
Toluene*	<0.050	0.050	02/21/2025	ND	2.17	109	2.00	0.731		
Ethylbenzene*	<0.050	0.050	02/21/2025	ND	2.06	103	2.00	0.823		
Total Xylenes*	<0.150	0.150	02/21/2025	ND	6.03	101	6.00	0.748		
Total BTEX	<0.300	0.300	02/21/2025	ND						

Surrogate: 4-Bromofluorobenzene (PID) 98.1 % 71.5-134

Chloride, SM4500Cl-B		mg/kg		Analyzed By: AC						
Analyte	Result	Reporting Limit	Analyzed	Method Blank	BS	% Recovery	True Value QC	RPD	Qualifier	
Chloride	144	16.0	02/23/2025	ND	432	108	400	0.00		

TPH 8015M		mg/kg		Analyzed By: MS						
Analyte	Result	Reporting Limit	Analyzed	Method Blank	BS	% Recovery	True Value QC	RPD	Qualifier	
GRO C6-C10*	<10.0	10.0	02/22/2025	ND	209	105	200	0.0440		
DRO >C10-C28*	<10.0	10.0	02/22/2025	ND	207	103	200	0.147		
EXT DRO >C28-C36	<10.0	10.0	02/22/2025	ND						

Surrogate: 1-Chlorooctane 84.5 % 48.2-134

Surrogate: 1-Chlorooctadecane 79.8 % 49.1-148

Cardinal Laboratories

\*=Accredited Analyte

PLEASE NOTE: Liability and Damages. Cardinal's liability and client's exclusive remedy for any claim arising, whether based in contract or tort, shall be limited to the amount paid by client for analyses. All claims, including those for negligence and any other cause whatsoever shall be deemed waived unless made in writing and received by Cardinal within thirty (30) days after completion of the applicable service. In no event shall Cardinal be liable for incidental or consequential damages, including, without limitation, business interruptions, loss of use, or loss of profits incurred by client, its subsidiaries, affiliates or successors arising out of or related to the performance of the services hereunder by Cardinal, regardless of whether such claim is based upon any of the above stated reasons or otherwise. Results relate only to the samples identified above. This report shall not be reproduced except in full with written approval of Cardinal Laboratories.

Celey D. Keene, Lab Director/Quality Manager



PHONE (575) 393-2326 ° 101 E. MARLAND ° HOBBS, NM 88240

**Analytical Results For:**

NTG ENVIRONMENTAL  
 KELLAN SMITH  
 701 TRADEWINDS BLVD. SUITE C  
 MIDLAND TX, 79706  
 Fax To:

Received:	02/21/2025	Sampling Date:	02/21/2025
Reported:	02/24/2025	Sampling Type:	Soil
Project Name:	FHR 27 STATE COM #001H	Sampling Condition:	Cool & Intact
Project Number:	248973	Sample Received By:	Alyssa Parras
Project Location:	EDDY COUNTY		

**Sample ID: CS - 9 4' (H251051-09)**

BTEX 8021B		mg/kg		Analyzed By: JH						
Analyte	Result	Reporting Limit	Analyzed	Method Blank	BS	% Recovery	True Value QC	RPD	Qualifier	
Benzene*	<0.050	0.050	02/21/2025	ND	2.14	107	2.00	0.691		
Toluene*	<0.050	0.050	02/21/2025	ND	2.17	109	2.00	0.731		
Ethylbenzene*	<0.050	0.050	02/21/2025	ND	2.06	103	2.00	0.823		
Total Xylenes*	<0.150	0.150	02/21/2025	ND	6.03	101	6.00	0.748		
Total BTEX	<0.300	0.300	02/21/2025	ND						

Surrogate: 4-Bromofluorobenzene (PID) 99.3 % 71.5-134

Chloride, SM4500Cl-B		mg/kg		Analyzed By: AC						
Analyte	Result	Reporting Limit	Analyzed	Method Blank	BS	% Recovery	True Value QC	RPD	Qualifier	
Chloride	2320	16.0	02/23/2025	ND	432	108	400	0.00		

TPH 8015M		mg/kg		Analyzed By: MS					
Analyte	Result	Reporting Limit	Analyzed	Method Blank	BS	% Recovery	True Value QC	RPD	Qualifier
GRO C6-C10*	<10.0	10.0	02/22/2025	ND	209	105	200	0.0440	
DRO >C10-C28*	<10.0	10.0	02/22/2025	ND	207	103	200	0.147	
EXT DRO >C28-C36	<10.0	10.0	02/22/2025	ND					

Surrogate: 1-Chlorooctane 81.4 % 48.2-134

Surrogate: 1-Chlorooctadecane 78.3 % 49.1-148

Cardinal Laboratories

\*=Accredited Analyte

PLEASE NOTE: Liability and Damages. Cardinal's liability and client's exclusive remedy for any claim arising, whether based in contract or tort, shall be limited to the amount paid by client for analyses. All claims, including those for negligence and any other cause whatsoever shall be deemed waived unless made in writing and received by Cardinal within thirty (30) days after completion of the applicable service. In no event shall Cardinal be liable for incidental or consequential damages, including, without limitation, business interruptions, loss of use, or loss of profits incurred by client, its subsidiaries, affiliates or successors arising out of or related to the performance of the services hereunder by Cardinal, regardless of whether such claim is based upon any of the above stated reasons or otherwise. Results relate only to the samples identified above. This report shall not be reproduced except in full with written approval of Cardinal Laboratories.

Celey D. Keene, Lab Director/Quality Manager



PHONE (575) 393-2326 ° 101 E. MARLAND ° HOBBS, NM 88240

**Analytical Results For:**

NTG ENVIRONMENTAL  
 KELLAN SMITH  
 701 TRADEWINDS BLVD. SUITE C  
 MIDLAND TX, 79706  
 Fax To:

Received:	02/21/2025	Sampling Date:	02/21/2025
Reported:	02/24/2025	Sampling Type:	Soil
Project Name:	FHR 27 STATE COM #001H	Sampling Condition:	Cool & Intact
Project Number:	248973	Sample Received By:	Alyssa Parras
Project Location:	EDDY COUNTY		

**Sample ID: CS - 10 4' (H251051-10)**

BTEx 8021B		mg/kg		Analyzed By: JH						
Analyte	Result	Reporting Limit	Analyzed	Method Blank	BS	% Recovery	True Value QC	RPD	Qualifier	
Benzene*	<0.050	0.050	02/21/2025	ND	2.14	107	2.00	0.691		
Toluene*	<0.050	0.050	02/21/2025	ND	2.17	109	2.00	0.731		
Ethylbenzene*	<0.050	0.050	02/21/2025	ND	2.06	103	2.00	0.823		
Total Xylenes*	<0.150	0.150	02/21/2025	ND	6.03	101	6.00	0.748		
Total BTEX	<0.300	0.300	02/21/2025	ND						

Surrogate: 4-Bromofluorobenzene (PID) 97.2 % 71.5-134

Chloride, SM4500Cl-B		mg/kg		Analyzed By: AC						
Analyte	Result	Reporting Limit	Analyzed	Method Blank	BS	% Recovery	True Value QC	RPD	Qualifier	
Chloride	640	16.0	02/23/2025	ND	432	108	400	0.00		

TPH 8015M		mg/kg		Analyzed By: MS					
Analyte	Result	Reporting Limit	Analyzed	Method Blank	BS	% Recovery	True Value QC	RPD	Qualifier
GRO C6-C10*	<10.0	10.0	02/22/2025	ND	209	105	200	0.0440	
DRO >C10-C28*	<10.0	10.0	02/22/2025	ND	207	103	200	0.147	
EXT DRO >C28-C36	<10.0	10.0	02/22/2025	ND					

Surrogate: 1-Chlorooctane 79.2 % 48.2-134

Surrogate: 1-Chlorooctadecane 75.0 % 49.1-148

Cardinal Laboratories

\*=Accredited Analyte

PLEASE NOTE: Liability and Damages. Cardinal's liability and client's exclusive remedy for any claim arising, whether based in contract or tort, shall be limited to the amount paid by client for analyses. All claims, including those for negligence and any other cause whatsoever shall be deemed waived unless made in writing and received by Cardinal within thirty (30) days after completion of the applicable service. In no event shall Cardinal be liable for incidental or consequential damages, including, without limitation, business interruptions, loss of use, or loss of profits incurred by client, its subsidiaries, affiliates or successors arising out of or related to the performance of the services hereunder by Cardinal, regardless of whether such claim is based upon any of the above stated reasons or otherwise. Results relate only to the samples identified above. This report shall not be reproduced except in full with written approval of Cardinal Laboratories.

Celey D. Keene, Lab Director/Quality Manager



PHONE (575) 393-2326 ° 101 E. MARLAND ° HOBBS, NM 88240

**Analytical Results For:**

NTG ENVIRONMENTAL  
 KELLAN SMITH  
 701 TRADEWINDS BLVD. SUITE C  
 MIDLAND TX, 79706  
 Fax To:

Received:	02/21/2025	Sampling Date:	02/21/2025
Reported:	02/24/2025	Sampling Type:	Soil
Project Name:	FHR 27 STATE COM #001H	Sampling Condition:	Cool & Intact
Project Number:	248973	Sample Received By:	Alyssa Parras
Project Location:	EDDY COUNTY		

**Sample ID: CS - 11 4' (H251051-11)**

BTEx 8021B		mg/kg		Analyzed By: JH						
Analyte	Result	Reporting Limit	Analyzed	Method Blank	BS	% Recovery	True Value QC	RPD	Qualifier	
Benzene*	<0.050	0.050	02/21/2025	ND	2.14	107	2.00	0.691		
Toluene*	<0.050	0.050	02/21/2025	ND	2.17	109	2.00	0.731		
Ethylbenzene*	<0.050	0.050	02/21/2025	ND	2.06	103	2.00	0.823		
Total Xylenes*	<0.150	0.150	02/21/2025	ND	6.03	101	6.00	0.748		
Total BTEX	<0.300	0.300	02/21/2025	ND						

Surrogate: 4-Bromofluorobenzene (PID) 97.5 % 71.5-134

Chloride, SM4500CI-B		mg/kg		Analyzed By: AC						
Analyte	Result	Reporting Limit	Analyzed	Method Blank	BS	% Recovery	True Value QC	RPD	Qualifier	
Chloride	416	16.0	02/23/2025	ND	432	108	400	0.00		

TPH 8015M		mg/kg		Analyzed By: MS						
Analyte	Result	Reporting Limit	Analyzed	Method Blank	BS	% Recovery	True Value QC	RPD	Qualifier	
GRO C6-C10*	<10.0	10.0	02/22/2025	ND	200	99.8	200	2.48		
DRO >C10-C28*	<10.0	10.0	02/22/2025	ND	200	100	200	4.58		
EXT DRO >C28-C36	<10.0	10.0	02/22/2025	ND						

Surrogate: 1-Chlorooctane 73.6 % 48.2-134

Surrogate: 1-Chlorooctadecane 70.9 % 49.1-148

Cardinal Laboratories

\*=Accredited Analyte

PLEASE NOTE: Liability and Damages. Cardinal's liability and client's exclusive remedy for any claim arising, whether based in contract or tort, shall be limited to the amount paid by client for analyses. All claims, including those for negligence and any other cause whatsoever shall be deemed waived unless made in writing and received by Cardinal within thirty (30) days after completion of the applicable service. In no event shall Cardinal be liable for incidental or consequential damages, including, without limitation, business interruptions, loss of use, or loss of profits incurred by client, its subsidiaries, affiliates or successors arising out of or related to the performance of the services hereunder by Cardinal, regardless of whether such claim is based upon any of the above stated reasons or otherwise. Results relate only to the samples identified above. This report shall not be reproduced except in full with written approval of Cardinal Laboratories.

Celey D. Keene, Lab Director/Quality Manager



PHONE (575) 393-2326 ° 101 E. MARLAND ° HOBBS, NM 88240

**Analytical Results For:**

NTG ENVIRONMENTAL  
 KELLAN SMITH  
 701 TRADEWINDS BLVD. SUITE C  
 MIDLAND TX, 79706  
 Fax To:

Received:	02/21/2025	Sampling Date:	02/21/2025
Reported:	02/24/2025	Sampling Type:	Soil
Project Name:	FHR 27 STATE COM #001H	Sampling Condition:	Cool & Intact
Project Number:	248973	Sample Received By:	Alyssa Parras
Project Location:	EDDY COUNTY		

**Sample ID: CS - 12 4' (H251051-12)**

BTEx 8021B		mg/kg		Analyzed By: JH						
Analyte	Result	Reporting Limit	Analyzed	Method Blank	BS	% Recovery	True Value QC	RPD	Qualifier	
Benzene*	<0.050	0.050	02/21/2025	ND	2.14	107	2.00	0.691		
Toluene*	<0.050	0.050	02/21/2025	ND	2.17	109	2.00	0.731		
Ethylbenzene*	<0.050	0.050	02/21/2025	ND	2.06	103	2.00	0.823		
Total Xylenes*	<0.150	0.150	02/21/2025	ND	6.03	101	6.00	0.748		
Total BTEX	<0.300	0.300	02/21/2025	ND						

Surrogate: 4-Bromofluorobenzene (PID) 97.9 % 71.5-134

Chloride, SM4500CI-B		mg/kg		Analyzed By: AC						
Analyte	Result	Reporting Limit	Analyzed	Method Blank	BS	% Recovery	True Value QC	RPD	Qualifier	
Chloride	2400	16.0	02/23/2025	ND	432	108	400	0.00		

TPH 8015M		mg/kg		Analyzed By: MS						
Analyte	Result	Reporting Limit	Analyzed	Method Blank	BS	% Recovery	True Value QC	RPD	Qualifier	
GRO C6-C10*	<10.0	10.0	02/22/2025	ND	200	99.8	200	2.48		
DRO >C10-C28*	<10.0	10.0	02/22/2025	ND	200	100	200	4.58		
EXT DRO >C28-C36	<10.0	10.0	02/22/2025	ND						

Surrogate: 1-Chlorooctane 91.4 % 48.2-134

Surrogate: 1-Chlorooctadecane 88.3 % 49.1-148

Cardinal Laboratories

\*=Accredited Analyte

PLEASE NOTE: Liability and Damages. Cardinal's liability and client's exclusive remedy for any claim arising, whether based in contract or tort, shall be limited to the amount paid by client for analyses. All claims, including those for negligence and any other cause whatsoever shall be deemed waived unless made in writing and received by Cardinal within thirty (30) days after completion of the applicable service. In no event shall Cardinal be liable for incidental or consequential damages, including, without limitation, business interruptions, loss of use, or loss of profits incurred by client, its subsidiaries, affiliates or successors arising out of or related to the performance of the services hereunder by Cardinal, regardless of whether such claim is based upon any of the above stated reasons or otherwise. Results relate only to the samples identified above. This report shall not be reproduced except in full with written approval of Cardinal Laboratories.

Celey D. Keene, Lab Director/Quality Manager



PHONE (575) 393-2326 ° 101 E. MARLAND ° HOBBS, NM 88240

**Analytical Results For:**

NTG ENVIRONMENTAL  
 KELLAN SMITH  
 701 TRADEWINDS BLVD. SUITE C  
 MIDLAND TX, 79706  
 Fax To:

Received:	02/21/2025	Sampling Date:	02/21/2025
Reported:	02/24/2025	Sampling Type:	Soil
Project Name:	FHR 27 STATE COM #001H	Sampling Condition:	Cool & Intact
Project Number:	248973	Sample Received By:	Alyssa Parras
Project Location:	EDDY COUNTY		

**Sample ID: CS - 13 4' (H251051-13)**

BTEx 8021B		mg/kg		Analyzed By: JH						
Analyte	Result	Reporting Limit	Analyzed	Method Blank	BS	% Recovery	True Value QC	RPD	Qualifier	
Benzene*	<0.050	0.050	02/21/2025	ND	2.14	107	2.00	0.691		
Toluene*	<0.050	0.050	02/21/2025	ND	2.17	109	2.00	0.731		
Ethylbenzene*	<0.050	0.050	02/21/2025	ND	2.06	103	2.00	0.823		
Total Xylenes*	<0.150	0.150	02/21/2025	ND	6.03	101	6.00	0.748		
Total BTEX	<0.300	0.300	02/21/2025	ND						

Surrogate: 4-Bromofluorobenzene (PID) 97.9 % 71.5-134

Chloride, SM4500Cl-B		mg/kg		Analyzed By: AC						
Analyte	Result	Reporting Limit	Analyzed	Method Blank	BS	% Recovery	True Value QC	RPD	Qualifier	
Chloride	1410	16.0	02/23/2025	ND	432	108	400	0.00		

TPH 8015M		mg/kg		Analyzed By: MS						
Analyte	Result	Reporting Limit	Analyzed	Method Blank	BS	% Recovery	True Value QC	RPD	Qualifier	
GRO C6-C10*	<10.0	10.0	02/22/2025	ND	200	99.8	200	2.48		
DRO >C10-C28*	<10.0	10.0	02/22/2025	ND	200	100	200	4.58		
EXT DRO >C28-C36	<10.0	10.0	02/22/2025	ND						

Surrogate: 1-Chlorooctane 88.2 % 48.2-134

Surrogate: 1-Chlorooctadecane 85.2 % 49.1-148

Cardinal Laboratories

\*=Accredited Analyte

PLEASE NOTE: Liability and Damages. Cardinal's liability and client's exclusive remedy for any claim arising, whether based in contract or tort, shall be limited to the amount paid by client for analyses. All claims, including those for negligence and any other cause whatsoever shall be deemed waived unless made in writing and received by Cardinal within thirty (30) days after completion of the applicable service. In no event shall Cardinal be liable for incidental or consequential damages, including, without limitation, business interruptions, loss of use, or loss of profits incurred by client, its subsidiaries, affiliates or successors arising out of or related to the performance of the services hereunder by Cardinal, regardless of whether such claim is based upon any of the above stated reasons or otherwise. Results relate only to the samples identified above. This report shall not be reproduced except in full with written approval of Cardinal Laboratories.

Celey D. Keene, Lab Director/Quality Manager



PHONE (575) 393-2326 ° 101 E. MARLAND ° HOBBS, NM 88240

**Analytical Results For:**

NTG ENVIRONMENTAL  
 KELLAN SMITH  
 701 TRADEWINDS BLVD. SUITE C  
 MIDLAND TX, 79706  
 Fax To:

Received:	02/21/2025	Sampling Date:	02/21/2025
Reported:	02/24/2025	Sampling Type:	Soil
Project Name:	FHR 27 STATE COM #001H	Sampling Condition:	Cool & Intact
Project Number:	248973	Sample Received By:	Alyssa Parras
Project Location:	EDDY COUNTY		

**Sample ID: CS - 14 4' (H251051-14)**

BTEx 8021B		mg/kg		Analyzed By: JH					
Analyte	Result	Reporting Limit	Analyzed	Method Blank	BS	% Recovery	True Value QC	RPD	Qualifier
Benzene*	<0.050	0.050	02/21/2025	ND	2.14	107	2.00	0.691	
Toluene*	<0.050	0.050	02/21/2025	ND	2.17	109	2.00	0.731	
Ethylbenzene*	<0.050	0.050	02/21/2025	ND	2.06	103	2.00	0.823	
Total Xylenes*	<0.150	0.150	02/21/2025	ND	6.03	101	6.00	0.748	
Total BTEX	<0.300	0.300	02/21/2025	ND					

Surrogate: 4-Bromofluorobenzene (PID) 99.5 % 71.5-134

Chloride, SM4500CI-B		mg/kg		Analyzed By: AC					
Analyte	Result	Reporting Limit	Analyzed	Method Blank	BS	% Recovery	True Value QC	RPD	Qualifier
Chloride	368	16.0	02/23/2025	ND	432	108	400	0.00	

TPH 8015M		mg/kg		Analyzed By: MS					
Analyte	Result	Reporting Limit	Analyzed	Method Blank	BS	% Recovery	True Value QC	RPD	Qualifier
GRO C6-C10*	<10.0	10.0	02/22/2025	ND	200	99.8	200	2.48	
DRO >C10-C28*	<10.0	10.0	02/22/2025	ND	200	100	200	4.58	
EXT DRO >C28-C36	<10.0	10.0	02/22/2025	ND					

Surrogate: 1-Chlorooctane 86.8 % 48.2-134

Surrogate: 1-Chlorooctadecane 85.1 % 49.1-148

Cardinal Laboratories

\*=Accredited Analyte

PLEASE NOTE: Liability and Damages. Cardinal's liability and client's exclusive remedy for any claim arising, whether based in contract or tort, shall be limited to the amount paid by client for analyses. All claims, including those for negligence and any other cause whatsoever shall be deemed waived unless made in writing and received by Cardinal within thirty (30) days after completion of the applicable service. In no event shall Cardinal be liable for incidental or consequential damages, including, without limitation, business interruptions, loss of use, or loss of profits incurred by client, its subsidiaries, affiliates or successors arising out of or related to the performance of the services hereunder by Cardinal, regardless of whether such claim is based upon any of the above stated reasons or otherwise. Results relate only to the samples identified above. This report shall not be reproduced except in full with written approval of Cardinal Laboratories.

Celey D. Keene, Lab Director/Quality Manager



PHONE (575) 393-2326 ° 101 E. MARLAND ° HOBBS, NM 88240

**Analytical Results For:**

NTG ENVIRONMENTAL  
 KELLAN SMITH  
 701 TRADEWINDS BLVD. SUITE C  
 MIDLAND TX, 79706  
 Fax To:

Received:	02/21/2025	Sampling Date:	02/21/2025
Reported:	02/24/2025	Sampling Type:	Soil
Project Name:	FHR 27 STATE COM #001H	Sampling Condition:	Cool & Intact
Project Number:	248973	Sample Received By:	Alyssa Parras
Project Location:	EDDY COUNTY		

**Sample ID: CS - 15 4' (H251051-15)**

BTEx 8021B		mg/kg		Analyzed By: JH						
Analyte	Result	Reporting Limit	Analyzed	Method Blank	BS	% Recovery	True Value QC	RPD	Qualifier	
Benzene*	<0.050	0.050	02/21/2025	ND	2.14	107	2.00	0.691		
Toluene*	<0.050	0.050	02/21/2025	ND	2.17	109	2.00	0.731		
Ethylbenzene*	<0.050	0.050	02/21/2025	ND	2.06	103	2.00	0.823		
Total Xylenes*	<0.150	0.150	02/21/2025	ND	6.03	101	6.00	0.748		
Total BTEX	<0.300	0.300	02/21/2025	ND						

Surrogate: 4-Bromofluorobenzene (PID) 97.9 % 71.5-134

Chloride, SM4500Cl-B		mg/kg		Analyzed By: AC					
Analyte	Result	Reporting Limit	Analyzed	Method Blank	BS	% Recovery	True Value QC	RPD	Qualifier
Chloride	1710	16.0	02/23/2025	ND	432	108	400	0.00	

TPH 8015M		mg/kg		Analyzed By: MS					
Analyte	Result	Reporting Limit	Analyzed	Method Blank	BS	% Recovery	True Value QC	RPD	Qualifier
GRO C6-C10*	<10.0	10.0	02/22/2025	ND	200	99.8	200	2.48	
DRO >C10-C28*	<10.0	10.0	02/22/2025	ND	200	100	200	4.58	
EXT DRO >C28-C36	<10.0	10.0	02/22/2025	ND					

Surrogate: 1-Chlorooctane 88.1 % 48.2-134

Surrogate: 1-Chlorooctadecane 84.4 % 49.1-148

Cardinal Laboratories

\*=Accredited Analyte

PLEASE NOTE: Liability and Damages. Cardinal's liability and client's exclusive remedy for any claim arising, whether based in contract or tort, shall be limited to the amount paid by client for analyses. All claims, including those for negligence and any other cause whatsoever shall be deemed waived unless made in writing and received by Cardinal within thirty (30) days after completion of the applicable service. In no event shall Cardinal be liable for incidental or consequential damages, including, without limitation, business interruptions, loss of use, or loss of profits incurred by client, its subsidiaries, affiliates or successors arising out of or related to the performance of the services hereunder by Cardinal, regardless of whether such claim is based upon any of the above stated reasons or otherwise. Results relate only to the samples identified above. This report shall not be reproduced except in full with written approval of Cardinal Laboratories.

Celey D. Keene, Lab Director/Quality Manager



PHONE (575) 393-2326 ° 101 E. MARLAND ° HOBBS, NM 88240

**Analytical Results For:**

NTG ENVIRONMENTAL  
 KELLAN SMITH  
 701 TRADEWINDS BLVD. SUITE C  
 MIDLAND TX, 79706  
 Fax To:

Received:	02/21/2025	Sampling Date:	02/21/2025
Reported:	02/24/2025	Sampling Type:	Soil
Project Name:	FHR 27 STATE COM #001H	Sampling Condition:	Cool & Intact
Project Number:	248973	Sample Received By:	Alyssa Parras
Project Location:	EDDY COUNTY		

**Sample ID: CS - 16 4' (H251051-16)**

BTEx 8021B		mg/kg		Analyzed By: JH						
Analyte	Result	Reporting Limit	Analyzed	Method Blank	BS	% Recovery	True Value QC	RPD	Qualifier	
Benzene*	<0.050	0.050	02/21/2025	ND	2.14	107	2.00	0.691		
Toluene*	<0.050	0.050	02/21/2025	ND	2.17	109	2.00	0.731		
Ethylbenzene*	<0.050	0.050	02/21/2025	ND	2.06	103	2.00	0.823		
Total Xylenes*	<0.150	0.150	02/21/2025	ND	6.03	101	6.00	0.748		
Total BTEX	<0.300	0.300	02/21/2025	ND						

Surrogate: 4-Bromofluorobenzene (PID) 98.9 % 71.5-134

Chloride, SM4500CI-B		mg/kg		Analyzed By: AC						
Analyte	Result	Reporting Limit	Analyzed	Method Blank	BS	% Recovery	True Value QC	RPD	Qualifier	
Chloride	112	16.0	02/23/2025	ND	432	108	400	0.00		

TPH 8015M		mg/kg		Analyzed By: MS					
Analyte	Result	Reporting Limit	Analyzed	Method Blank	BS	% Recovery	True Value QC	RPD	Qualifier
GRO C6-C10*	<10.0	10.0	02/22/2025	ND	200	99.8	200	2.48	
DRO >C10-C28*	<10.0	10.0	02/22/2025	ND	200	100	200	4.58	
EXT DRO >C28-C36	<10.0	10.0	02/22/2025	ND					

Surrogate: 1-Chlorooctane 87.6 % 48.2-134

Surrogate: 1-Chlorooctadecane 84.0 % 49.1-148

Cardinal Laboratories

\*=Accredited Analyte

PLEASE NOTE: Liability and Damages. Cardinal's liability and client's exclusive remedy for any claim arising, whether based in contract or tort, shall be limited to the amount paid by client for analyses. All claims, including those for negligence and any other cause whatsoever shall be deemed waived unless made in writing and received by Cardinal within thirty (30) days after completion of the applicable service. In no event shall Cardinal be liable for incidental or consequential damages, including, without limitation, business interruptions, loss of use, or loss of profits incurred by client, its subsidiaries, affiliates or successors arising out of or related to the performance of the services hereunder by Cardinal, regardless of whether such claim is based upon any of the above stated reasons or otherwise. Results relate only to the samples identified above. This report shall not be reproduced except in full with written approval of Cardinal Laboratories.

Celey D. Keene, Lab Director/Quality Manager



PHONE (575) 393-2326 ° 101 E. MARLAND ° HOBBS, NM 88240

**Analytical Results For:**

NTG ENVIRONMENTAL  
 KELLAN SMITH  
 701 TRADEWINDS BLVD. SUITE C  
 MIDLAND TX, 79706  
 Fax To:

Received:	02/21/2025	Sampling Date:	02/21/2025
Reported:	02/24/2025	Sampling Type:	Soil
Project Name:	FHR 27 STATE COM #001H	Sampling Condition:	Cool & Intact
Project Number:	248973	Sample Received By:	Alyssa Parras
Project Location:	EDDY COUNTY		

**Sample ID: CS - 17 4' (H251051-17)**

BTEx 8021B		mg/kg		Analyzed By: JH						
Analyte	Result	Reporting Limit	Analyzed	Method Blank	BS	% Recovery	True Value QC	RPD	Qualifier	
Benzene*	<0.050	0.050	02/21/2025	ND	2.14	107	2.00	0.691		
Toluene*	<0.050	0.050	02/21/2025	ND	2.17	109	2.00	0.731		
Ethylbenzene*	<0.050	0.050	02/21/2025	ND	2.06	103	2.00	0.823		
Total Xylenes*	<0.150	0.150	02/21/2025	ND	6.03	101	6.00	0.748		
Total BTEX	<0.300	0.300	02/21/2025	ND						

Surrogate: 4-Bromofluorobenzene (PID) 98.9 % 71.5-134

Chloride, SM4500Cl-B		mg/kg		Analyzed By: AC					
Analyte	Result	Reporting Limit	Analyzed	Method Blank	BS	% Recovery	True Value QC	RPD	Qualifier
Chloride	208	16.0	02/23/2025	ND	432	108	400	0.00	

TPH 8015M		mg/kg		Analyzed By: MS					
Analyte	Result	Reporting Limit	Analyzed	Method Blank	BS	% Recovery	True Value QC	RPD	Qualifier
GRO C6-C10*	<10.0	10.0	02/22/2025	ND	200	99.8	200	2.48	
DRO >C10-C28*	<10.0	10.0	02/22/2025	ND	200	100	200	4.58	
EXT DRO >C28-C36	<10.0	10.0	02/22/2025	ND					

Surrogate: 1-Chlorooctane 87.8 % 48.2-134

Surrogate: 1-Chlorooctadecane 82.5 % 49.1-148

Cardinal Laboratories

\*=Accredited Analyte

PLEASE NOTE: Liability and Damages. Cardinal's liability and client's exclusive remedy for any claim arising, whether based in contract or tort, shall be limited to the amount paid by client for analyses. All claims, including those for negligence and any other cause whatsoever shall be deemed waived unless made in writing and received by Cardinal within thirty (30) days after completion of the applicable service. In no event shall Cardinal be liable for incidental or consequential damages, including, without limitation, business interruptions, loss of use, or loss of profits incurred by client, its subsidiaries, affiliates or successors arising out of or related to the performance of the services hereunder by Cardinal, regardless of whether such claim is based upon any of the above stated reasons or otherwise. Results relate only to the samples identified above. This report shall not be reproduced except in full with written approval of Cardinal Laboratories.

Celey D. Keene, Lab Director/Quality Manager



PHONE (575) 393-2326 ° 101 E. MARLAND ° HOBBS, NM 88240

**Analytical Results For:**

NTG ENVIRONMENTAL  
 KELLAN SMITH  
 701 TRADEWINDS BLVD. SUITE C  
 MIDLAND TX, 79706  
 Fax To:

Received:	02/21/2025	Sampling Date:	02/21/2025
Reported:	02/24/2025	Sampling Type:	Soil
Project Name:	FHR 27 STATE COM #001H	Sampling Condition:	Cool & Intact
Project Number:	248973	Sample Received By:	Alyssa Parras
Project Location:	EDDY COUNTY		

**Sample ID: CS - 18 4' (H251051-18)**

BTEX 8021B		mg/kg		Analyzed By: JH						
Analyte	Result	Reporting Limit	Analyzed	Method Blank	BS	% Recovery	True Value QC	RPD	Qualifier	
Benzene*	<0.050	0.050	02/22/2025	ND	2.14	107	2.00	0.691		
Toluene*	<0.050	0.050	02/22/2025	ND	2.17	109	2.00	0.731		
Ethylbenzene*	<0.050	0.050	02/22/2025	ND	2.06	103	2.00	0.823		
Total Xylenes*	<0.150	0.150	02/22/2025	ND	6.03	101	6.00	0.748		
Total BTEX	<0.300	0.300	02/22/2025	ND						

Surrogate: 4-Bromofluorobenzene (PID) 97.0 % 71.5-134

Chloride, SM4500CI-B		mg/kg		Analyzed By: KV						
Analyte	Result	Reporting Limit	Analyzed	Method Blank	BS	% Recovery	True Value QC	RPD	Qualifier	
Chloride	1100	16.0	02/24/2025	ND	432	108	400	3.77	QM-07	

TPH 8015M		mg/kg		Analyzed By: MS					
Analyte	Result	Reporting Limit	Analyzed	Method Blank	BS	% Recovery	True Value QC	RPD	Qualifier
GRO C6-C10*	<10.0	10.0	02/22/2025	ND	200	99.8	200	2.48	
DRO >C10-C28*	<10.0	10.0	02/22/2025	ND	200	100	200	4.58	
EXT DRO >C28-C36	<10.0	10.0	02/22/2025	ND					

Surrogate: 1-Chlorooctane 88.0 % 48.2-134

Surrogate: 1-Chlorooctadecane 83.0 % 49.1-148

Cardinal Laboratories

\*=Accredited Analyte

PLEASE NOTE: Liability and Damages. Cardinal's liability and client's exclusive remedy for any claim arising, whether based in contract or tort, shall be limited to the amount paid by client for analyses. All claims, including those for negligence and any other cause whatsoever shall be deemed waived unless made in writing and received by Cardinal within thirty (30) days after completion of the applicable service. In no event shall Cardinal be liable for incidental or consequential damages, including, without limitation, business interruptions, loss of use, or loss of profits incurred by client, its subsidiaries, affiliates or successors arising out of or related to the performance of the services hereunder by Cardinal, regardless of whether such claim is based upon any of the above stated reasons or otherwise. Results relate only to the samples identified above. This report shall not be reproduced except in full with written approval of Cardinal Laboratories.

Celey D. Keene, Lab Director/Quality Manager



PHONE (575) 393-2326 ° 101 E. MARLAND ° HOBBS, NM 88240

**Analytical Results For:**

NTG ENVIRONMENTAL  
 KELLAN SMITH  
 701 TRADEWINDS BLVD. SUITE C  
 MIDLAND TX, 79706  
 Fax To:

Received:	02/21/2025	Sampling Date:	02/21/2025
Reported:	02/24/2025	Sampling Type:	Soil
Project Name:	FHR 27 STATE COM #001H	Sampling Condition:	Cool & Intact
Project Number:	248973	Sample Received By:	Alyssa Parras
Project Location:	EDDY COUNTY		

**Sample ID: CS - 19 4' (H251051-19)**

BTEx 8021B		mg/kg		Analyzed By: JH					
Analyte	Result	Reporting Limit	Analyzed	Method Blank	BS	% Recovery	True Value QC	RPD	Qualifier
Benzene*	<0.050	0.050	02/22/2025	ND	2.14	107	2.00	0.691	
Toluene*	<0.050	0.050	02/22/2025	ND	2.17	109	2.00	0.731	
Ethylbenzene*	<0.050	0.050	02/22/2025	ND	2.06	103	2.00	0.823	
Total Xylenes*	<0.150	0.150	02/22/2025	ND	6.03	101	6.00	0.748	
Total BTEX	<0.300	0.300	02/22/2025	ND					

Surrogate: 4-Bromofluorobenzene (PID) 98.0 % 71.5-134

Chloride, SM4500Cl-B		mg/kg		Analyzed By: KV						
Analyte	Result	Reporting Limit	Analyzed	Method Blank	BS	% Recovery	True Value QC	RPD	Qualifier	
Chloride	272	16.0	02/24/2025	ND	432	108	400	3.77		

TPH 8015M		mg/kg		Analyzed By: MS					
Analyte	Result	Reporting Limit	Analyzed	Method Blank	BS	% Recovery	True Value QC	RPD	Qualifier
GRO C6-C10*	<10.0	10.0	02/22/2025	ND	200	99.8	200	2.48	
DRO >C10-C28*	<10.0	10.0	02/22/2025	ND	200	100	200	4.58	
EXT DRO >C28-C36	<10.0	10.0	02/22/2025	ND					

Surrogate: 1-Chlorooctane 88.3 % 48.2-134

Surrogate: 1-Chlorooctadecane 84.5 % 49.1-148

Cardinal Laboratories

\*=Accredited Analyte

PLEASE NOTE: Liability and Damages. Cardinal's liability and client's exclusive remedy for any claim arising, whether based in contract or tort, shall be limited to the amount paid by client for analyses. All claims, including those for negligence and any other cause whatsoever shall be deemed waived unless made in writing and received by Cardinal within thirty (30) days after completion of the applicable service. In no event shall Cardinal be liable for incidental or consequential damages, including, without limitation, business interruptions, loss of use, or loss of profits incurred by client, its subsidiaries, affiliates or successors arising out of or related to the performance of the services hereunder by Cardinal, regardless of whether such claim is based upon any of the above stated reasons or otherwise. Results relate only to the samples identified above. This report shall not be reproduced except in full with written approval of Cardinal Laboratories.

Celey D. Keene, Lab Director/Quality Manager



PHONE (575) 393-2326 ° 101 E. MARLAND ° HOBBS, NM 88240

**Analytical Results For:**

NTG ENVIRONMENTAL  
 KELLAN SMITH  
 701 TRADEWINDS BLVD. SUITE C  
 MIDLAND TX, 79706  
 Fax To:

Received:	02/21/2025	Sampling Date:	02/21/2025
Reported:	02/24/2025	Sampling Type:	Soil
Project Name:	FHR 27 STATE COM #001H	Sampling Condition:	Cool & Intact
Project Number:	248973	Sample Received By:	Alyssa Parras
Project Location:	EDDY COUNTY		

**Sample ID: CS - 20 4' (H251051-20)**

BTEx 8021B		mg/kg		Analyzed By: JH						
Analyte	Result	Reporting Limit	Analyzed	Method Blank	BS	% Recovery	True Value QC	RPD	Qualifier	
Benzene*	<0.050	0.050	02/22/2025	ND	2.14	107	2.00	0.691		
Toluene*	<0.050	0.050	02/22/2025	ND	2.17	109	2.00	0.731		
Ethylbenzene*	<0.050	0.050	02/22/2025	ND	2.06	103	2.00	0.823		
Total Xylenes*	<0.150	0.150	02/22/2025	ND	6.03	101	6.00	0.748		
Total BTEX	<0.300	0.300	02/22/2025	ND						

Surrogate: 4-Bromofluorobenzene (PID) 98.5 % 71.5-134

Chloride, SM4500Cl-B		mg/kg		Analyzed By: KV						
Analyte	Result	Reporting Limit	Analyzed	Method Blank	BS	% Recovery	True Value QC	RPD	Qualifier	
Chloride	464	16.0	02/24/2025	ND	432	108	400	3.77		

TPH 8015M		mg/kg		Analyzed By: MS						
Analyte	Result	Reporting Limit	Analyzed	Method Blank	BS	% Recovery	True Value QC	RPD	Qualifier	
GRO C6-C10*	<10.0	10.0	02/22/2025	ND	200	99.8	200	2.48		
DRO >C10-C28*	<10.0	10.0	02/22/2025	ND	200	100	200	4.58		
EXT DRO >C28-C36	<10.0	10.0	02/22/2025	ND						

Surrogate: 1-Chlorooctane 92.3 % 48.2-134

Surrogate: 1-Chlorooctadecane 88.6 % 49.1-148

Cardinal Laboratories

\*=Accredited Analyte

PLEASE NOTE: Liability and Damages. Cardinal's liability and client's exclusive remedy for any claim arising, whether based in contract or tort, shall be limited to the amount paid by client for analyses. All claims, including those for negligence and any other cause whatsoever shall be deemed waived unless made in writing and received by Cardinal within thirty (30) days after completion of the applicable service. In no event shall Cardinal be liable for incidental or consequential damages, including, without limitation, business interruptions, loss of use, or loss of profits incurred by client, its subsidiaries, affiliates or successors arising out of or related to the performance of the services hereunder by Cardinal, regardless of whether such claim is based upon any of the above stated reasons or otherwise. Results relate only to the samples identified above. This report shall not be reproduced except in full with written approval of Cardinal Laboratories.

Celey D. Keene, Lab Director/Quality Manager



PHONE (575) 393-2326 ° 101 E. MARLAND ° HOBBS, NM 88240

**Analytical Results For:**

NTG ENVIRONMENTAL  
 KELLAN SMITH  
 701 TRADEWINDS BLVD. SUITE C  
 MIDLAND TX, 79706  
 Fax To:

Received:	02/21/2025	Sampling Date:	02/21/2025
Reported:	02/24/2025	Sampling Type:	Soil
Project Name:	FHR 27 STATE COM #001H	Sampling Condition:	Cool & Intact
Project Number:	248973	Sample Received By:	Alyssa Parras
Project Location:	EDDY COUNTY		

**Sample ID: CS - 21 4' (H251051-21)**

BTEx 8021B		mg/kg		Analyzed By: JH					
Analyte	Result	Reporting Limit	Analyzed	Method Blank	BS	% Recovery	True Value QC	RPD	Qualifier
Benzene*	<0.050	0.050	02/22/2025	ND	2.14	107	2.00	0.691	
Toluene*	<0.050	0.050	02/22/2025	ND	2.17	109	2.00	0.731	
Ethylbenzene*	<0.050	0.050	02/22/2025	ND	2.06	103	2.00	0.823	
Total Xylenes*	<0.150	0.150	02/22/2025	ND	6.03	101	6.00	0.748	
Total BTEX	<0.300	0.300	02/22/2025	ND					

Surrogate: 4-Bromofluorobenzene (PID) 98.0 % 71.5-134

Chloride, SM4500CI-B		mg/kg		Analyzed By: KV						
Analyte	Result	Reporting Limit	Analyzed	Method Blank	BS	% Recovery	True Value QC	RPD	Qualifier	
Chloride	336	16.0	02/24/2025	ND	432	108	400	3.77		

TPH 8015M		mg/kg		Analyzed By: MS					
Analyte	Result	Reporting Limit	Analyzed	Method Blank	BS	% Recovery	True Value QC	RPD	Qualifier
GRO C6-C10*	<10.0	10.0	02/22/2025	ND	200	99.8	200	2.48	
DRO >C10-C28*	<10.0	10.0	02/22/2025	ND	200	100	200	4.58	
EXT DRO >C28-C36	<10.0	10.0	02/22/2025	ND					

Surrogate: 1-Chlorooctane 82.6 % 48.2-134

Surrogate: 1-Chlorooctadecane 79.4 % 49.1-148

Cardinal Laboratories

\*=Accredited Analyte

PLEASE NOTE: Liability and Damages. Cardinal's liability and client's exclusive remedy for any claim arising, whether based in contract or tort, shall be limited to the amount paid by client for analyses. All claims, including those for negligence and any other cause whatsoever shall be deemed waived unless made in writing and received by Cardinal within thirty (30) days after completion of the applicable service. In no event shall Cardinal be liable for incidental or consequential damages, including, without limitation, business interruptions, loss of use, or loss of profits incurred by client, its subsidiaries, affiliates or successors arising out of or related to the performance of the services hereunder by Cardinal, regardless of whether such claim is based upon any of the above stated reasons or otherwise. Results relate only to the samples identified above. This report shall not be reproduced except in full with written approval of Cardinal Laboratories.

Celey D. Keene, Lab Director/Quality Manager



PHONE (575) 393-2326 ° 101 E. MARLAND ° HOBBS, NM 88240

**Analytical Results For:**

NTG ENVIRONMENTAL  
 KELLAN SMITH  
 701 TRADEWINDS BLVD. SUITE C  
 MIDLAND TX, 79706  
 Fax To:

Received:	02/21/2025	Sampling Date:	02/21/2025
Reported:	02/24/2025	Sampling Type:	Soil
Project Name:	FHR 27 STATE COM #001H	Sampling Condition:	Cool & Intact
Project Number:	248973	Sample Received By:	Alyssa Parras
Project Location:	EDDY COUNTY		

**Sample ID: CS - 22 4' (H251051-22)**

BTEx 8021B		mg/kg		Analyzed By: JH						
Analyte	Result	Reporting Limit	Analyzed	Method Blank	BS	% Recovery	True Value QC	RPD	Qualifier	
Benzene*	<0.050	0.050	02/22/2025	ND	2.14	107	2.00	0.691		
Toluene*	<0.050	0.050	02/22/2025	ND	2.17	109	2.00	0.731		
Ethylbenzene*	<0.050	0.050	02/22/2025	ND	2.06	103	2.00	0.823		
Total Xylenes*	<0.150	0.150	02/22/2025	ND	6.03	101	6.00	0.748		
Total BTEX	<0.300	0.300	02/22/2025	ND						

Surrogate: 4-Bromofluorobenzene (PID) 97.5 % 71.5-134

Chloride, SM4500Cl-B		mg/kg		Analyzed By: KV						
Analyte	Result	Reporting Limit	Analyzed	Method Blank	BS	% Recovery	True Value QC	RPD	Qualifier	
Chloride	128	16.0	02/24/2025	ND	432	108	400	3.77		

TPH 8015M		mg/kg		Analyzed By: MS					
Analyte	Result	Reporting Limit	Analyzed	Method Blank	BS	% Recovery	True Value QC	RPD	Qualifier
GRO C6-C10*	<10.0	10.0	02/22/2025	ND	200	99.8	200	2.48	
DRO >C10-C28*	<10.0	10.0	02/22/2025	ND	200	100	200	4.58	
EXT DRO >C28-C36	<10.0	10.0	02/22/2025	ND					

Surrogate: 1-Chlorooctane 70.5 % 48.2-134

Surrogate: 1-Chlorooctadecane 70.3 % 49.1-148

Cardinal Laboratories

\*=Accredited Analyte

PLEASE NOTE: Liability and Damages. Cardinal's liability and client's exclusive remedy for any claim arising, whether based in contract or tort, shall be limited to the amount paid by client for analyses. All claims, including those for negligence and any other cause whatsoever shall be deemed waived unless made in writing and received by Cardinal within thirty (30) days after completion of the applicable service. In no event shall Cardinal be liable for incidental or consequential damages, including, without limitation, business interruptions, loss of use, or loss of profits incurred by client, its subsidiaries, affiliates or successors arising out of or related to the performance of the services hereunder by Cardinal, regardless of whether such claim is based upon any of the above stated reasons or otherwise. Results relate only to the samples identified above. This report shall not be reproduced except in full with written approval of Cardinal Laboratories.

Celey D. Keene, Lab Director/Quality Manager



PHONE (575) 393-2326 ° 101 E. MARLAND ° HOBBS, NM 88240

**Analytical Results For:**

NTG ENVIRONMENTAL  
 KELLAN SMITH  
 701 TRADEWINDS BLVD. SUITE C  
 MIDLAND TX, 79706  
 Fax To:

Received:	02/21/2025	Sampling Date:	02/21/2025
Reported:	02/24/2025	Sampling Type:	Soil
Project Name:	FHR 27 STATE COM #001H	Sampling Condition:	Cool & Intact
Project Number:	248973	Sample Received By:	Alyssa Parras
Project Location:	EDDY COUNTY		

**Sample ID: CS - 23 4' (H251051-23)**

BTEx 8021B		mg/kg		Analyzed By: JH						
Analyte	Result	Reporting Limit	Analyzed	Method Blank	BS	% Recovery	True Value QC	RPD	Qualifier	
Benzene*	<0.050	0.050	02/22/2025	ND	2.14	107	2.00	0.691		
Toluene*	<0.050	0.050	02/22/2025	ND	2.17	109	2.00	0.731		
Ethylbenzene*	<0.050	0.050	02/22/2025	ND	2.06	103	2.00	0.823		
Total Xylenes*	<0.150	0.150	02/22/2025	ND	6.03	101	6.00	0.748		
Total BTEX	<0.300	0.300	02/22/2025	ND						

Surrogate: 4-Bromofluorobenzene (PID) 97.4 % 71.5-134

Chloride, SM4500Cl-B		mg/kg		Analyzed By: KV						
Analyte	Result	Reporting Limit	Analyzed	Method Blank	BS	% Recovery	True Value QC	RPD	Qualifier	
Chloride	672	16.0	02/24/2025	ND	432	108	400	3.77		

TPH 8015M		mg/kg		Analyzed By: MS						
Analyte	Result	Reporting Limit	Analyzed	Method Blank	BS	% Recovery	True Value QC	RPD	Qualifier	
GRO C6-C10*	<10.0	10.0	02/22/2025	ND	200	99.8	200	2.48		
DRO >C10-C28*	<10.0	10.0	02/22/2025	ND	200	100	200	4.58		
EXT DRO >C28-C36	<10.0	10.0	02/22/2025	ND						

Surrogate: 1-Chlorooctane 87.6 % 48.2-134

Surrogate: 1-Chlorooctadecane 83.3 % 49.1-148

Cardinal Laboratories

\*=Accredited Analyte

PLEASE NOTE: Liability and Damages. Cardinal's liability and client's exclusive remedy for any claim arising, whether based in contract or tort, shall be limited to the amount paid by client for analyses. All claims, including those for negligence and any other cause whatsoever shall be deemed waived unless made in writing and received by Cardinal within thirty (30) days after completion of the applicable service. In no event shall Cardinal be liable for incidental or consequential damages, including, without limitation, business interruptions, loss of use, or loss of profits incurred by client, its subsidiaries, affiliates or successors arising out of or related to the performance of the services hereunder by Cardinal, regardless of whether such claim is based upon any of the above stated reasons or otherwise. Results relate only to the samples identified above. This report shall not be reproduced except in full with written approval of Cardinal Laboratories.

Celey D. Keene, Lab Director/Quality Manager



PHONE (575) 393-2326 ° 101 E. MARLAND ° HOBBS, NM 88240

**Analytical Results For:**

NTG ENVIRONMENTAL  
 KELLAN SMITH  
 701 TRADEWINDS BLVD. SUITE C  
 MIDLAND TX, 79706  
 Fax To:

Received:	02/21/2025	Sampling Date:	02/21/2025
Reported:	02/24/2025	Sampling Type:	Soil
Project Name:	FHR 27 STATE COM #001H	Sampling Condition:	Cool & Intact
Project Number:	248973	Sample Received By:	Alyssa Parras
Project Location:	EDDY COUNTY		

**Sample ID: CS - 24 4' (H251051-24)**

BTEx 8021B		mg/kg		Analyzed By: JH					
Analyte	Result	Reporting Limit	Analyzed	Method Blank	BS	% Recovery	True Value QC	RPD	Qualifier
Benzene*	<0.050	0.050	02/22/2025	ND	2.14	107	2.00	0.691	
Toluene*	<0.050	0.050	02/22/2025	ND	2.17	109	2.00	0.731	
Ethylbenzene*	<0.050	0.050	02/22/2025	ND	2.06	103	2.00	0.823	
Total Xylenes*	<0.150	0.150	02/22/2025	ND	6.03	101	6.00	0.748	
Total BTEX	<0.300	0.300	02/22/2025	ND					

Surrogate: 4-Bromofluorobenzene (PID) 97.7 % 71.5-134

Chloride, SM4500Cl-B		mg/kg		Analyzed By: KV						
Analyte	Result	Reporting Limit	Analyzed	Method Blank	BS	% Recovery	True Value QC	RPD	Qualifier	
Chloride	128	16.0	02/24/2025	ND	432	108	400	3.77		

TPH 8015M		mg/kg		Analyzed By: MS					
Analyte	Result	Reporting Limit	Analyzed	Method Blank	BS	% Recovery	True Value QC	RPD	Qualifier
GRO C6-C10*	<10.0	10.0	02/22/2025	ND	200	99.8	200	2.48	
DRO >C10-C28*	<10.0	10.0	02/22/2025	ND	200	100	200	4.58	
EXT DRO >C28-C36	<10.0	10.0	02/22/2025	ND					

Surrogate: 1-Chlorooctane 84.0 % 48.2-134

Surrogate: 1-Chlorooctadecane 79.7 % 49.1-148

Cardinal Laboratories

\*=Accredited Analyte

PLEASE NOTE: Liability and Damages. Cardinal's liability and client's exclusive remedy for any claim arising, whether based in contract or tort, shall be limited to the amount paid by client for analyses. All claims, including those for negligence and any other cause whatsoever shall be deemed waived unless made in writing and received by Cardinal within thirty (30) days after completion of the applicable service. In no event shall Cardinal be liable for incidental or consequential damages, including, without limitation, business interruptions, loss of use, or loss of profits incurred by client, its subsidiaries, affiliates or successors arising out of or related to the performance of the services hereunder by Cardinal, regardless of whether such claim is based upon any of the above stated reasons or otherwise. Results relate only to the samples identified above. This report shall not be reproduced except in full with written approval of Cardinal Laboratories.

Celey D. Keene, Lab Director/Quality Manager



PHONE (575) 393-2326 ° 101 E. MARLAND ° HOBBS, NM 88240

**Analytical Results For:**

NTG ENVIRONMENTAL  
 KELLAN SMITH  
 701 TRADEWINDS BLVD. SUITE C  
 MIDLAND TX, 79706  
 Fax To:

Received:	02/21/2025	Sampling Date:	02/21/2025
Reported:	02/24/2025	Sampling Type:	Soil
Project Name:	FHR 27 STATE COM #001H	Sampling Condition:	Cool & Intact
Project Number:	248973	Sample Received By:	Alyssa Parras
Project Location:	EDDY COUNTY		

**Sample ID: CS - 25 4' (H251051-25)**

BTEX 8021B		mg/kg		Analyzed By: JH						
Analyte	Result	Reporting Limit	Analyzed	Method Blank	BS	% Recovery	True Value QC	RPD	Qualifier	
Benzene*	<0.050	0.050	02/22/2025	ND	2.14	107	2.00	0.691		
Toluene*	<0.050	0.050	02/22/2025	ND	2.17	109	2.00	0.731		
Ethylbenzene*	<0.050	0.050	02/22/2025	ND	2.06	103	2.00	0.823		
Total Xylenes*	<0.150	0.150	02/22/2025	ND	6.03	101	6.00	0.748		
Total BTEX	<0.300	0.300	02/22/2025	ND						

Surrogate: 4-Bromofluorobenzene (PID) 98.3 % 71.5-134

Chloride, SM4500Cl-B		mg/kg		Analyzed By: KV						
Analyte	Result	Reporting Limit	Analyzed	Method Blank	BS	% Recovery	True Value QC	RPD	Qualifier	
Chloride	688	16.0	02/24/2025	ND	432	108	400	3.77		

TPH 8015M		mg/kg		Analyzed By: MS					
Analyte	Result	Reporting Limit	Analyzed	Method Blank	BS	% Recovery	True Value QC	RPD	Qualifier
GRO C6-C10*	<10.0	10.0	02/22/2025	ND	200	99.8	200	2.48	
DRO >C10-C28*	<10.0	10.0	02/22/2025	ND	200	100	200	4.58	
EXT DRO >C28-C36	<10.0	10.0	02/22/2025	ND					

Surrogate: 1-Chlorooctane 83.3 % 48.2-134

Surrogate: 1-Chlorooctadecane 79.4 % 49.1-148

Cardinal Laboratories

\*=Accredited Analyte

PLEASE NOTE: Liability and Damages. Cardinal's liability and client's exclusive remedy for any claim arising, whether based in contract or tort, shall be limited to the amount paid by client for analyses. All claims, including those for negligence and any other cause whatsoever shall be deemed waived unless made in writing and received by Cardinal within thirty (30) days after completion of the applicable service. In no event shall Cardinal be liable for incidental or consequential damages, including, without limitation, business interruptions, loss of use, or loss of profits incurred by client, its subsidiaries, affiliates or successors arising out of or related to the performance of the services hereunder by Cardinal, regardless of whether such claim is based upon any of the above stated reasons or otherwise. Results relate only to the samples identified above. This report shall not be reproduced except in full with written approval of Cardinal Laboratories.

Celey D. Keene, Lab Director/Quality Manager



PHONE (575) 393-2326 ° 101 E. MARLAND ° HOBBS, NM 88240

**Analytical Results For:**

NTG ENVIRONMENTAL  
 KELLAN SMITH  
 701 TRADEWINDS BLVD. SUITE C  
 MIDLAND TX, 79706  
 Fax To:

Received:	02/21/2025	Sampling Date:	02/21/2025
Reported:	02/24/2025	Sampling Type:	Soil
Project Name:	FHR 27 STATE COM #001H	Sampling Condition:	Cool & Intact
Project Number:	248973	Sample Received By:	Alyssa Parras
Project Location:	EDDY COUNTY		

**Sample ID: CS - 26 4' (H251051-26)**

BTEx 8021B		mg/kg		Analyzed By: JH					
Analyte	Result	Reporting Limit	Analyzed	Method Blank	BS	% Recovery	True Value QC	RPD	Qualifier
Benzene*	<0.050	0.050	02/22/2025	ND	2.21	110	2.00	1.83	
Toluene*	<0.050	0.050	02/22/2025	ND	2.22	111	2.00	0.415	
Ethylbenzene*	<0.050	0.050	02/22/2025	ND	2.26	113	2.00	1.15	
Total Xylenes*	<0.150	0.150	02/22/2025	ND	6.95	116	6.00	1.15	
Total BTEX	<0.300	0.300	02/22/2025	ND					

Surrogate: 4-Bromofluorobenzene (PID) 118 % 71.5-134

Chloride, SM4500Cl-B		mg/kg		Analyzed By: KV						
Analyte	Result	Reporting Limit	Analyzed	Method Blank	BS	% Recovery	True Value QC	RPD	Qualifier	
Chloride	800	16.0	02/24/2025	ND	432	108	400	3.77		

TPH 8015M		mg/kg		Analyzed By: MS					
Analyte	Result	Reporting Limit	Analyzed	Method Blank	BS	% Recovery	True Value QC	RPD	Qualifier
GRO C6-C10*	<10.0	10.0	02/22/2025	ND	200	99.8	200	2.48	
DRO >C10-C28*	<10.0	10.0	02/22/2025	ND	200	100	200	4.58	
EXT DRO >C28-C36	<10.0	10.0	02/22/2025	ND					

Surrogate: 1-Chlorooctane 85.3 % 48.2-134

Surrogate: 1-Chlorooctadecane 81.1 % 49.1-148

Cardinal Laboratories

\*=Accredited Analyte

PLEASE NOTE: Liability and Damages. Cardinal's liability and client's exclusive remedy for any claim arising, whether based in contract or tort, shall be limited to the amount paid by client for analyses. All claims, including those for negligence and any other cause whatsoever shall be deemed waived unless made in writing and received by Cardinal within thirty (30) days after completion of the applicable service. In no event shall Cardinal be liable for incidental or consequential damages, including, without limitation, business interruptions, loss of use, or loss of profits incurred by client, its subsidiaries, affiliates or successors arising out of or related to the performance of the services hereunder by Cardinal, regardless of whether such claim is based upon any of the above stated reasons or otherwise. Results relate only to the samples identified above. This report shall not be reproduced except in full with written approval of Cardinal Laboratories.

Celey D. Keene, Lab Director/Quality Manager



PHONE (575) 393-2326 ° 101 E. MARLAND ° HOBBS, NM 88240

**Analytical Results For:**

NTG ENVIRONMENTAL  
 KELLAN SMITH  
 701 TRADEWINDS BLVD. SUITE C  
 MIDLAND TX, 79706  
 Fax To:

Received:	02/21/2025	Sampling Date:	02/21/2025
Reported:	02/24/2025	Sampling Type:	Soil
Project Name:	FHR 27 STATE COM #001H	Sampling Condition:	Cool & Intact
Project Number:	248973	Sample Received By:	Alyssa Parras
Project Location:	EDDY COUNTY		

**Sample ID: CS - 27 4' (H251051-27)**

BTEx 8021B		mg/kg		Analyzed By: JH						
Analyte	Result	Reporting Limit	Analyzed	Method Blank	BS	% Recovery	True Value QC	RPD	Qualifier	
Benzene*	<0.050	0.050	02/21/2025	ND	2.17	108	2.00	0.755		
Toluene*	<0.050	0.050	02/21/2025	ND	2.21	111	2.00	1.10		
Ethylbenzene*	<0.050	0.050	02/21/2025	ND	2.21	110	2.00	1.55		
Total Xylenes*	<0.150	0.150	02/21/2025	ND	6.68	111	6.00	1.68		
Total BTEX	<0.300	0.300	02/21/2025	ND						

Surrogate: 4-Bromofluorobenzene (PID) 106 % 71.5-134

Chloride, SM4500CI-B		mg/kg		Analyzed By: KV						
Analyte	Result	Reporting Limit	Analyzed	Method Blank	BS	% Recovery	True Value QC	RPD	Qualifier	
Chloride	784	16.0	02/24/2025	ND	432	108	400	3.77		

TPH 8015M		mg/kg		Analyzed By: MS					
Analyte	Result	Reporting Limit	Analyzed	Method Blank	BS	% Recovery	True Value QC	RPD	Qualifier
GRO C6-C10*	<10.0	10.0	02/22/2025	ND	200	99.8	200	2.48	
DRO >C10-C28*	<10.0	10.0	02/22/2025	ND	200	100	200	4.58	
EXT DRO >C28-C36	<10.0	10.0	02/22/2025	ND					

Surrogate: 1-Chlorooctane 85.0 % 48.2-134

Surrogate: 1-Chlorooctadecane 79.5 % 49.1-148

Cardinal Laboratories

\*=Accredited Analyte

PLEASE NOTE: Liability and Damages. Cardinal's liability and client's exclusive remedy for any claim arising, whether based in contract or tort, shall be limited to the amount paid by client for analyses. All claims, including those for negligence and any other cause whatsoever shall be deemed waived unless made in writing and received by Cardinal within thirty (30) days after completion of the applicable service. In no event shall Cardinal be liable for incidental or consequential damages, including, without limitation, business interruptions, loss of use, or loss of profits incurred by client, its subsidiaries, affiliates or successors arising out of or related to the performance of the services hereunder by Cardinal, regardless of whether such claim is based upon any of the above stated reasons or otherwise. Results relate only to the samples identified above. This report shall not be reproduced except in full with written approval of Cardinal Laboratories.

Celey D. Keene, Lab Director/Quality Manager



PHONE (575) 393-2326 ° 101 E. MARLAND ° HOBBS, NM 88240

**Analytical Results For:**

NTG ENVIRONMENTAL  
 KELLAN SMITH  
 701 TRADEWINDS BLVD. SUITE C  
 MIDLAND TX, 79706  
 Fax To:

Received:	02/21/2025	Sampling Date:	02/21/2025
Reported:	02/24/2025	Sampling Type:	Soil
Project Name:	FHR 27 STATE COM #001H	Sampling Condition:	Cool & Intact
Project Number:	248973	Sample Received By:	Alyssa Parras
Project Location:	EDDY COUNTY		

**Sample ID: CS - 28 4' (H251051-28)**

BTEx 8021B		mg/kg		Analyzed By: JH						
Analyte	Result	Reporting Limit	Analyzed	Method Blank	BS	% Recovery	True Value QC	RPD	Qualifier	
Benzene*	<0.050	0.050	02/21/2025	ND	2.17	108	2.00	0.755		
Toluene*	<0.050	0.050	02/21/2025	ND	2.21	111	2.00	1.10		
Ethylbenzene*	<0.050	0.050	02/21/2025	ND	2.21	110	2.00	1.55		
Total Xylenes*	<0.150	0.150	02/21/2025	ND	6.68	111	6.00	1.68		
Total BTEX	<0.300	0.300	02/21/2025	ND						

Surrogate: 4-Bromofluorobenzene (PID) 107 % 71.5-134

Chloride, SM4500CI-B		mg/kg		Analyzed By: KV						
Analyte	Result	Reporting Limit	Analyzed	Method Blank	BS	% Recovery	True Value QC	RPD	Qualifier	
Chloride	768	16.0	02/24/2025	ND	432	108	400	3.77		

TPH 8015M		mg/kg		Analyzed By: MS					
Analyte	Result	Reporting Limit	Analyzed	Method Blank	BS	% Recovery	True Value QC	RPD	Qualifier
GRO C6-C10*	<10.0	10.0	02/22/2025	ND	200	99.8	200	2.48	
DRO >C10-C28*	<10.0	10.0	02/22/2025	ND	200	100	200	4.58	
EXT DRO >C28-C36	<10.0	10.0	02/22/2025	ND					

Surrogate: 1-Chlorooctane 85.3 % 48.2-134

Surrogate: 1-Chlorooctadecane 80.3 % 49.1-148

Cardinal Laboratories

\*=Accredited Analyte

PLEASE NOTE: Liability and Damages. Cardinal's liability and client's exclusive remedy for any claim arising, whether based in contract or tort, shall be limited to the amount paid by client for analyses. All claims, including those for negligence and any other cause whatsoever shall be deemed waived unless made in writing and received by Cardinal within thirty (30) days after completion of the applicable service. In no event shall Cardinal be liable for incidental or consequential damages, including, without limitation, business interruptions, loss of use, or loss of profits incurred by client, its subsidiaries, affiliates or successors arising out of or related to the performance of the services hereunder by Cardinal, regardless of whether such claim is based upon any of the above stated reasons or otherwise. Results relate only to the samples identified above. This report shall not be reproduced except in full with written approval of Cardinal Laboratories.

Celey D. Keene, Lab Director/Quality Manager



PHONE (575) 393-2326 ° 101 E. MARLAND ° HOBBS, NM 88240

**Analytical Results For:**

NTG ENVIRONMENTAL  
 KELLAN SMITH  
 701 TRADEWINDS BLVD. SUITE C  
 MIDLAND TX, 79706  
 Fax To:

Received:	02/21/2025	Sampling Date:	02/21/2025
Reported:	02/24/2025	Sampling Type:	Soil
Project Name:	FHR 27 STATE COM #001H	Sampling Condition:	Cool & Intact
Project Number:	248973	Sample Received By:	Alyssa Parras
Project Location:	EDDY COUNTY		

**Sample ID: CS - 29 4' (H251051-29)**

BTEx 8021B		mg/kg		Analyzed By: JH					
Analyte	Result	Reporting Limit	Analyzed	Method Blank	BS	% Recovery	True Value QC	RPD	Qualifier
Benzene*	<0.050	0.050	02/21/2025	ND	2.17	108	2.00	0.755	
Toluene*	<0.050	0.050	02/21/2025	ND	2.21	111	2.00	1.10	
Ethylbenzene*	<0.050	0.050	02/21/2025	ND	2.21	110	2.00	1.55	
Total Xylenes*	<0.150	0.150	02/21/2025	ND	6.68	111	6.00	1.68	
Total BTEX	<0.300	0.300	02/21/2025	ND					

Surrogate: 4-Bromofluorobenzene (PID) 109 % 71.5-134

Chloride, SM4500Cl-B		mg/kg		Analyzed By: KV						
Analyte	Result	Reporting Limit	Analyzed	Method Blank	BS	% Recovery	True Value QC	RPD	Qualifier	
Chloride	944	16.0	02/24/2025	ND	432	108	400	3.77		

TPH 8015M		mg/kg		Analyzed By: MS					
Analyte	Result	Reporting Limit	Analyzed	Method Blank	BS	% Recovery	True Value QC	RPD	Qualifier
GRO C6-C10*	<10.0	10.0	02/22/2025	ND	200	99.8	200	2.48	
DRO >C10-C28*	<10.0	10.0	02/22/2025	ND	200	100	200	4.58	
EXT DRO >C28-C36	<10.0	10.0	02/22/2025	ND					

Surrogate: 1-Chlorooctane 84.4 % 48.2-134

Surrogate: 1-Chlorooctadecane 81.0 % 49.1-148

Cardinal Laboratories

\*=Accredited Analyte

PLEASE NOTE: Liability and Damages. Cardinal's liability and client's exclusive remedy for any claim arising, whether based in contract or tort, shall be limited to the amount paid by client for analyses. All claims, including those for negligence and any other cause whatsoever shall be deemed waived unless made in writing and received by Cardinal within thirty (30) days after completion of the applicable service. In no event shall Cardinal be liable for incidental or consequential damages, including, without limitation, business interruptions, loss of use, or loss of profits incurred by client, its subsidiaries, affiliates or successors arising out of or related to the performance of the services hereunder by Cardinal, regardless of whether such claim is based upon any of the above stated reasons or otherwise. Results relate only to the samples identified above. This report shall not be reproduced except in full with written approval of Cardinal Laboratories.

Celey D. Keene, Lab Director/Quality Manager



PHONE (575) 393-2326 ° 101 E. MARLAND ° HOBBS, NM 88240

**Analytical Results For:**

NTG ENVIRONMENTAL  
 KELLAN SMITH  
 701 TRADEWINDS BLVD. SUITE C  
 MIDLAND TX, 79706  
 Fax To:

Received:	02/21/2025	Sampling Date:	02/21/2025
Reported:	02/24/2025	Sampling Type:	Soil
Project Name:	FHR 27 STATE COM #001H	Sampling Condition:	Cool & Intact
Project Number:	248973	Sample Received By:	Alyssa Parras
Project Location:	EDDY COUNTY		

**Sample ID: CS - 30 4' (H251051-30)**

BTEx 8021B		mg/kg		Analyzed By: JH						
Analyte	Result	Reporting Limit	Analyzed	Method Blank	BS	% Recovery	True Value QC	RPD	Qualifier	
Benzene*	<0.050	0.050	02/21/2025	ND	2.17	108	2.00	0.755		
Toluene*	<0.050	0.050	02/21/2025	ND	2.21	111	2.00	1.10		
Ethylbenzene*	<0.050	0.050	02/21/2025	ND	2.21	110	2.00	1.55		
Total Xylenes*	<0.150	0.150	02/21/2025	ND	6.68	111	6.00	1.68		
Total BTEX	<0.300	0.300	02/21/2025	ND						

Surrogate: 4-Bromofluorobenzene (PID) 109 % 71.5-134

Chloride, SM4500CI-B		mg/kg		Analyzed By: KV						
Analyte	Result	Reporting Limit	Analyzed	Method Blank	BS	% Recovery	True Value QC	RPD	Qualifier	
Chloride	816	16.0	02/24/2025	ND	432	108	400	3.77		

TPH 8015M		mg/kg		Analyzed By: MS					
Analyte	Result	Reporting Limit	Analyzed	Method Blank	BS	% Recovery	True Value QC	RPD	Qualifier
GRO C6-C10*	<10.0	10.0	02/22/2025	ND	200	99.8	200	2.48	
DRO >C10-C28*	<10.0	10.0	02/22/2025	ND	200	100	200	4.58	
EXT DRO >C28-C36	<10.0	10.0	02/22/2025	ND					

Surrogate: 1-Chlorooctane 87.9 % 48.2-134

Surrogate: 1-Chlorooctadecane 84.0 % 49.1-148

Cardinal Laboratories

\*=Accredited Analyte

PLEASE NOTE: Liability and Damages. Cardinal's liability and client's exclusive remedy for any claim arising, whether based in contract or tort, shall be limited to the amount paid by client for analyses. All claims, including those for negligence and any other cause whatsoever shall be deemed waived unless made in writing and received by Cardinal within thirty (30) days after completion of the applicable service. In no event shall Cardinal be liable for incidental or consequential damages, including, without limitation, business interruptions, loss of use, or loss of profits incurred by client, its subsidiaries, affiliates or successors arising out of or related to the performance of the services hereunder by Cardinal, regardless of whether such claim is based upon any of the above stated reasons or otherwise. Results relate only to the samples identified above. This report shall not be reproduced except in full with written approval of Cardinal Laboratories.

Celey D. Keene, Lab Director/Quality Manager



PHONE (575) 393-2326 ° 101 E. MARLAND ° HOBBS, NM 88240

**Analytical Results For:**

NTG ENVIRONMENTAL  
 KELLAN SMITH  
 701 TRADEWINDS BLVD. SUITE C  
 MIDLAND TX, 79706  
 Fax To:

Received:	02/21/2025	Sampling Date:	02/21/2025
Reported:	02/24/2025	Sampling Type:	Soil
Project Name:	FHR 27 STATE COM #001H	Sampling Condition:	Cool & Intact
Project Number:	248973	Sample Received By:	Alyssa Parras
Project Location:	EDDY COUNTY		

**Sample ID: CS - 31 4' (H251051-31)**

BTEx 8021B		mg/kg		Analyzed By: JH						
Analyte	Result	Reporting Limit	Analyzed	Method Blank	BS	% Recovery	True Value QC	RPD	Qualifier	
Benzene*	<0.050	0.050	02/21/2025	ND	2.17	108	2.00	0.755		
Toluene*	<0.050	0.050	02/21/2025	ND	2.21	111	2.00	1.10		
Ethylbenzene*	<0.050	0.050	02/21/2025	ND	2.21	110	2.00	1.55		
Total Xylenes*	<0.150	0.150	02/21/2025	ND	6.68	111	6.00	1.68		
Total BTEX	<0.300	0.300	02/21/2025	ND						

Surrogate: 4-Bromofluorobenzene (PID) 108 % 71.5-134

Chloride, SM4500Cl-B		mg/kg		Analyzed By: KV						
Analyte	Result	Reporting Limit	Analyzed	Method Blank	BS	% Recovery	True Value QC	RPD	Qualifier	
Chloride	816	16.0	02/24/2025	ND	432	108	400	3.77		

TPH 8015M		mg/kg		Analyzed By: MS					
Analyte	Result	Reporting Limit	Analyzed	Method Blank	BS	% Recovery	True Value QC	RPD	Qualifier
GRO C6-C10*	<10.0	10.0	02/22/2025	ND	212	106	200	2.98	
DRO >C10-C28*	<10.0	10.0	02/22/2025	ND	213	107	200	0.970	
EXT DRO >C28-C36	<10.0	10.0	02/22/2025	ND					

Surrogate: 1-Chlorooctane 99.5 % 48.2-134

Surrogate: 1-Chlorooctadecane 101 % 49.1-148

Cardinal Laboratories

\*=Accredited Analyte

PLEASE NOTE: Liability and Damages. Cardinal's liability and client's exclusive remedy for any claim arising, whether based in contract or tort, shall be limited to the amount paid by client for analyses. All claims, including those for negligence and any other cause whatsoever shall be deemed waived unless made in writing and received by Cardinal within thirty (30) days after completion of the applicable service. In no event shall Cardinal be liable for incidental or consequential damages, including, without limitation, business interruptions, loss of use, or loss of profits incurred by client, its subsidiaries, affiliates or successors arising out of or related to the performance of the services hereunder by Cardinal, regardless of whether such claim is based upon any of the above stated reasons or otherwise. Results relate only to the samples identified above. This report shall not be reproduced except in full with written approval of Cardinal Laboratories.

Celey D. Keene, Lab Director/Quality Manager



PHONE (575) 393-2326 ° 101 E. MARLAND ° HOBBS, NM 88240

**Analytical Results For:**

NTG ENVIRONMENTAL  
 KELLAN SMITH  
 701 TRADEWINDS BLVD. SUITE C  
 MIDLAND TX, 79706  
 Fax To:

Received:	02/21/2025	Sampling Date:	02/21/2025
Reported:	02/24/2025	Sampling Type:	Soil
Project Name:	FHR 27 STATE COM #001H	Sampling Condition:	Cool & Intact
Project Number:	248973	Sample Received By:	Alyssa Parras
Project Location:	EDDY COUNTY		

**Sample ID: CS - 32 4' (H251051-32)**

BTEx 8021B		mg/kg		Analyzed By: JH						
Analyte	Result	Reporting Limit	Analyzed	Method Blank	BS	% Recovery	True Value QC	RPD	Qualifier	
Benzene*	<0.050	0.050	02/21/2025	ND	2.17	108	2.00	0.755		
Toluene*	<0.050	0.050	02/21/2025	ND	2.21	111	2.00	1.10		
Ethylbenzene*	<0.050	0.050	02/21/2025	ND	2.21	110	2.00	1.55		
Total Xylenes*	<0.150	0.150	02/21/2025	ND	6.68	111	6.00	1.68		
Total BTEX	<0.300	0.300	02/21/2025	ND						

Surrogate: 4-Bromofluorobenzene (PID) 106 % 71.5-134

Chloride, SM4500Cl-B		mg/kg		Analyzed By: KV						
Analyte	Result	Reporting Limit	Analyzed	Method Blank	BS	% Recovery	True Value QC	RPD	Qualifier	
Chloride	736	16.0	02/24/2025	ND	432	108	400	3.77		

TPH 8015M		mg/kg		Analyzed By: MS					
Analyte	Result	Reporting Limit	Analyzed	Method Blank	BS	% Recovery	True Value QC	RPD	Qualifier
GRO C6-C10*	<10.0	10.0	02/22/2025	ND	212	106	200	2.98	
DRO >C10-C28*	<10.0	10.0	02/22/2025	ND	213	107	200	0.970	
EXT DRO >C28-C36	<10.0	10.0	02/22/2025	ND					

Surrogate: 1-Chlorooctane 89.5 % 48.2-134

Surrogate: 1-Chlorooctadecane 90.6 % 49.1-148

Cardinal Laboratories

\*=Accredited Analyte

PLEASE NOTE: Liability and Damages. Cardinal's liability and client's exclusive remedy for any claim arising, whether based in contract or tort, shall be limited to the amount paid by client for analyses. All claims, including those for negligence and any other cause whatsoever shall be deemed waived unless made in writing and received by Cardinal within thirty (30) days after completion of the applicable service. In no event shall Cardinal be liable for incidental or consequential damages, including, without limitation, business interruptions, loss of use, or loss of profits incurred by client, its subsidiaries, affiliates or successors arising out of or related to the performance of the services hereunder by Cardinal, regardless of whether such claim is based upon any of the above stated reasons or otherwise. Results relate only to the samples identified above. This report shall not be reproduced except in full with written approval of Cardinal Laboratories.

Celey D. Keene, Lab Director/Quality Manager



PHONE (575) 393-2326 ° 101 E. MARLAND ° HOBBS, NM 88240

**Analytical Results For:**

NTG ENVIRONMENTAL  
 KELLAN SMITH  
 701 TRADEWINDS BLVD. SUITE C  
 MIDLAND TX, 79706  
 Fax To:

Received:	02/21/2025	Sampling Date:	02/21/2025
Reported:	02/24/2025	Sampling Type:	Soil
Project Name:	FHR 27 STATE COM #001H	Sampling Condition:	Cool & Intact
Project Number:	248973	Sample Received By:	Alyssa Parras
Project Location:	EDDY COUNTY		

**Sample ID: CS - 33 4' (H251051-33)**

BTEx 8021B		mg/kg		Analyzed By: JH						
Analyte	Result	Reporting Limit	Analyzed	Method Blank	BS	% Recovery	True Value QC	RPD	Qualifier	
Benzene*	<0.050	0.050	02/21/2025	ND	2.17	108	2.00	0.755		
Toluene*	<0.050	0.050	02/21/2025	ND	2.21	111	2.00	1.10		
Ethylbenzene*	<0.050	0.050	02/21/2025	ND	2.21	110	2.00	1.55		
Total Xylenes*	<0.150	0.150	02/21/2025	ND	6.68	111	6.00	1.68		
Total BTEX	<0.300	0.300	02/21/2025	ND						

Surrogate: 4-Bromofluorobenzene (PID) 108 % 71.5-134

Chloride, SM4500Cl-B		mg/kg		Analyzed By: KV						
Analyte	Result	Reporting Limit	Analyzed	Method Blank	BS	% Recovery	True Value QC	RPD	Qualifier	
Chloride	752	16.0	02/24/2025	ND	432	108	400	3.77		

TPH 8015M		mg/kg		Analyzed By: MS					
Analyte	Result	Reporting Limit	Analyzed	Method Blank	BS	% Recovery	True Value QC	RPD	Qualifier
GRO C6-C10*	<10.0	10.0	02/22/2025	ND	212	106	200	2.98	
DRO >C10-C28*	<10.0	10.0	02/22/2025	ND	213	107	200	0.970	
EXT DRO >C28-C36	<10.0	10.0	02/22/2025	ND					

Surrogate: 1-Chlorooctane 101 % 48.2-134

Surrogate: 1-Chlorooctadecane 103 % 49.1-148

Cardinal Laboratories

\*=Accredited Analyte

PLEASE NOTE: Liability and Damages. Cardinal's liability and client's exclusive remedy for any claim arising, whether based in contract or tort, shall be limited to the amount paid by client for analyses. All claims, including those for negligence and any other cause whatsoever shall be deemed waived unless made in writing and received by Cardinal within thirty (30) days after completion of the applicable service. In no event shall Cardinal be liable for incidental or consequential damages, including, without limitation, business interruptions, loss of use, or loss of profits incurred by client, its subsidiaries, affiliates or successors arising out of or related to the performance of the services hereunder by Cardinal, regardless of whether such claim is based upon any of the above stated reasons or otherwise. Results relate only to the samples identified above. This report shall not be reproduced except in full with written approval of Cardinal Laboratories.

Celey D. Keene, Lab Director/Quality Manager



PHONE (575) 393-2326 ° 101 E. MARLAND ° HOBBS, NM 88240

**Analytical Results For:**

NTG ENVIRONMENTAL  
 KELLAN SMITH  
 701 TRADEWINDS BLVD. SUITE C  
 MIDLAND TX, 79706  
 Fax To:

Received:	02/21/2025	Sampling Date:	02/21/2025
Reported:	02/24/2025	Sampling Type:	Soil
Project Name:	FHR 27 STATE COM #001H	Sampling Condition:	Cool & Intact
Project Number:	248973	Sample Received By:	Alyssa Parras
Project Location:	EDDY COUNTY		

**Sample ID: CS - 34 4' (H251051-34)**

BTEx 8021B		mg/kg		Analyzed By: JH						
Analyte	Result	Reporting Limit	Analyzed	Method Blank	BS	% Recovery	True Value QC	RPD	Qualifier	
Benzene*	<0.050	0.050	02/21/2025	ND	2.17	108	2.00	0.755		
Toluene*	<0.050	0.050	02/21/2025	ND	2.21	111	2.00	1.10		
Ethylbenzene*	<0.050	0.050	02/21/2025	ND	2.21	110	2.00	1.55		
Total Xylenes*	<0.150	0.150	02/21/2025	ND	6.68	111	6.00	1.68		
Total BTEX	<0.300	0.300	02/21/2025	ND						

Surrogate: 4-Bromofluorobenzene (PID) 110 % 71.5-134

Chloride, SM4500Cl-B		mg/kg		Analyzed By: KV						
Analyte	Result	Reporting Limit	Analyzed	Method Blank	BS	% Recovery	True Value QC	RPD	Qualifier	
Chloride	784	16.0	02/24/2025	ND	432	108	400	3.77		

TPH 8015M		mg/kg		Analyzed By: MS					
Analyte	Result	Reporting Limit	Analyzed	Method Blank	BS	% Recovery	True Value QC	RPD	Qualifier
GRO C6-C10*	<10.0	10.0	02/22/2025	ND	212	106	200	2.98	
DRO >C10-C28*	<10.0	10.0	02/22/2025	ND	213	107	200	0.970	
EXT DRO >C28-C36	<10.0	10.0	02/22/2025	ND					

Surrogate: 1-Chlorooctane 104 % 48.2-134

Surrogate: 1-Chlorooctadecane 106 % 49.1-148

Cardinal Laboratories

\*=Accredited Analyte

PLEASE NOTE: Liability and Damages. Cardinal's liability and client's exclusive remedy for any claim arising, whether based in contract or tort, shall be limited to the amount paid by client for analyses. All claims, including those for negligence and any other cause whatsoever shall be deemed waived unless made in writing and received by Cardinal within thirty (30) days after completion of the applicable service. In no event shall Cardinal be liable for incidental or consequential damages, including, without limitation, business interruptions, loss of use, or loss of profits incurred by client, its subsidiaries, affiliates or successors arising out of or related to the performance of the services hereunder by Cardinal, regardless of whether such claim is based upon any of the above stated reasons or otherwise. Results relate only to the samples identified above. This report shall not be reproduced except in full with written approval of Cardinal Laboratories.

Celey D. Keene, Lab Director/Quality Manager



PHONE (575) 393-2326 ° 101 E. MARLAND ° HOBBS, NM 88240

**Analytical Results For:**

NTG ENVIRONMENTAL  
 KELLAN SMITH  
 701 TRADEWINDS BLVD. SUITE C  
 MIDLAND TX, 79706  
 Fax To:

Received:	02/21/2025	Sampling Date:	02/21/2025
Reported:	02/24/2025	Sampling Type:	Soil
Project Name:	FHR 27 STATE COM #001H	Sampling Condition:	Cool & Intact
Project Number:	248973	Sample Received By:	Alyssa Parras
Project Location:	EDDY COUNTY		

**Sample ID: CS - 35 4' (H251051-35)**

BTEx 8021B		mg/kg		Analyzed By: JH						
Analyte	Result	Reporting Limit	Analyzed	Method Blank	BS	% Recovery	True Value QC	RPD	Qualifier	
Benzene*	<0.050	0.050	02/21/2025	ND	2.17	108	2.00	0.755		
Toluene*	<0.050	0.050	02/21/2025	ND	2.21	111	2.00	1.10		
Ethylbenzene*	<0.050	0.050	02/21/2025	ND	2.21	110	2.00	1.55		
Total Xylenes*	<0.150	0.150	02/21/2025	ND	6.68	111	6.00	1.68		
Total BTEX	<0.300	0.300	02/21/2025	ND						

Surrogate: 4-Bromofluorobenzene (PID) 109 % 71.5-134

Chloride, SM4500CI-B		mg/kg		Analyzed By: KV						
Analyte	Result	Reporting Limit	Analyzed	Method Blank	BS	% Recovery	True Value QC	RPD	Qualifier	
Chloride	816	16.0	02/24/2025	ND	432	108	400	3.77		

TPH 8015M		mg/kg		Analyzed By: MS					
Analyte	Result	Reporting Limit	Analyzed	Method Blank	BS	% Recovery	True Value QC	RPD	Qualifier
GRO C6-C10*	<10.0	10.0	02/22/2025	ND	212	106	200	2.98	
DRO >C10-C28*	<10.0	10.0	02/22/2025	ND	213	107	200	0.970	
EXT DRO >C28-C36	<10.0	10.0	02/22/2025	ND					

Surrogate: 1-Chlorooctane 104 % 48.2-134

Surrogate: 1-Chlorooctadecane 107 % 49.1-148

Cardinal Laboratories

\*=Accredited Analyte

PLEASE NOTE: Liability and Damages. Cardinal's liability and client's exclusive remedy for any claim arising, whether based in contract or tort, shall be limited to the amount paid by client for analyses. All claims, including those for negligence and any other cause whatsoever shall be deemed waived unless made in writing and received by Cardinal within thirty (30) days after completion of the applicable service. In no event shall Cardinal be liable for incidental or consequential damages, including, without limitation, business interruptions, loss of use, or loss of profits incurred by client, its subsidiaries, affiliates or successors arising out of or related to the performance of the services hereunder by Cardinal, regardless of whether such claim is based upon any of the above stated reasons or otherwise. Results relate only to the samples identified above. This report shall not be reproduced except in full with written approval of Cardinal Laboratories.

Celey D. Keene, Lab Director/Quality Manager



PHONE (575) 393-2326 ° 101 E. MARLAND ° HOBBS, NM 88240

**Analytical Results For:**

NTG ENVIRONMENTAL  
 KELLAN SMITH  
 701 TRADEWINDS BLVD. SUITE C  
 MIDLAND TX, 79706  
 Fax To:

Received:	02/21/2025	Sampling Date:	02/21/2025
Reported:	02/24/2025	Sampling Type:	Soil
Project Name:	FHR 27 STATE COM #001H	Sampling Condition:	Cool & Intact
Project Number:	248973	Sample Received By:	Alyssa Parras
Project Location:	EDDY COUNTY		

**Sample ID: CS - 36 4' (H251051-36)**

BTEx 8021B		mg/kg		Analyzed By: JH						
Analyte	Result	Reporting Limit	Analyzed	Method Blank	BS	% Recovery	True Value QC	RPD	Qualifier	
Benzene*	<0.050	0.050	02/21/2025	ND	2.17	108	2.00	0.755		
Toluene*	<0.050	0.050	02/21/2025	ND	2.21	111	2.00	1.10		
Ethylbenzene*	<0.050	0.050	02/21/2025	ND	2.21	110	2.00	1.55		
Total Xylenes*	<0.150	0.150	02/21/2025	ND	6.68	111	6.00	1.68		
Total BTEX	<0.300	0.300	02/21/2025	ND						

Surrogate: 4-Bromofluorobenzene (PID) 109 % 71.5-134

Chloride, SM4500Cl-B		mg/kg		Analyzed By: KV						
Analyte	Result	Reporting Limit	Analyzed	Method Blank	BS	% Recovery	True Value QC	RPD	Qualifier	
Chloride	656	16.0	02/24/2025	ND	432	108	400	3.77		

TPH 8015M		mg/kg		Analyzed By: MS					
Analyte	Result	Reporting Limit	Analyzed	Method Blank	BS	% Recovery	True Value QC	RPD	Qualifier
GRO C6-C10*	<10.0	10.0	02/22/2025	ND	212	106	200	2.98	
DRO >C10-C28*	<10.0	10.0	02/22/2025	ND	213	107	200	0.970	
EXT DRO >C28-C36	<10.0	10.0	02/22/2025	ND					

Surrogate: 1-Chlorooctane 107 % 48.2-134

Surrogate: 1-Chlorooctadecane 111 % 49.1-148

Cardinal Laboratories

\*=Accredited Analyte

PLEASE NOTE: Liability and Damages. Cardinal's liability and client's exclusive remedy for any claim arising, whether based in contract or tort, shall be limited to the amount paid by client for analyses. All claims, including those for negligence and any other cause whatsoever shall be deemed waived unless made in writing and received by Cardinal within thirty (30) days after completion of the applicable service. In no event shall Cardinal be liable for incidental or consequential damages, including, without limitation, business interruptions, loss of use, or loss of profits incurred by client, its subsidiaries, affiliates or successors arising out of or related to the performance of the services hereunder by Cardinal, regardless of whether such claim is based upon any of the above stated reasons or otherwise. Results relate only to the samples identified above. This report shall not be reproduced except in full with written approval of Cardinal Laboratories.

Celey D. Keene, Lab Director/Quality Manager



PHONE (575) 393-2326 ° 101 E. MARLAND ° HOBBS, NM 88240

**Analytical Results For:**

NTG ENVIRONMENTAL  
 KELLAN SMITH  
 701 TRADEWINDS BLVD. SUITE C  
 MIDLAND TX, 79706  
 Fax To:

Received:	02/21/2025	Sampling Date:	02/21/2025
Reported:	02/24/2025	Sampling Type:	Soil
Project Name:	FHR 27 STATE COM #001H	Sampling Condition:	Cool & Intact
Project Number:	248973	Sample Received By:	Alyssa Parras
Project Location:	EDDY COUNTY		

**Sample ID: CS - 37 4' (H251051-37)**

BTEx 8021B		mg/kg		Analyzed By: JH						
Analyte	Result	Reporting Limit	Analyzed	Method Blank	BS	% Recovery	True Value QC	RPD	Qualifier	
Benzene*	<0.050	0.050	02/21/2025	ND	2.17	108	2.00	0.755		
Toluene*	<0.050	0.050	02/21/2025	ND	2.21	111	2.00	1.10		
Ethylbenzene*	<0.050	0.050	02/21/2025	ND	2.21	110	2.00	1.55		
Total Xylenes*	<0.150	0.150	02/21/2025	ND	6.68	111	6.00	1.68		
Total BTEX	<0.300	0.300	02/21/2025	ND						

Surrogate: 4-Bromofluorobenzene (PID) 107 % 71.5-134

Chloride, SM4500Cl-B		mg/kg		Analyzed By: KV						
Analyte	Result	Reporting Limit	Analyzed	Method Blank	BS	% Recovery	True Value QC	RPD	Qualifier	
Chloride	800	16.0	02/24/2025	ND	432	108	400	3.77		

TPH 8015M		mg/kg		Analyzed By: MS					
Analyte	Result	Reporting Limit	Analyzed	Method Blank	BS	% Recovery	True Value QC	RPD	Qualifier
GRO C6-C10*	<10.0	10.0	02/22/2025	ND	212	106	200	2.98	
DRO >C10-C28*	<10.0	10.0	02/22/2025	ND	213	107	200	0.970	
EXT DRO >C28-C36	<10.0	10.0	02/22/2025	ND					

Surrogate: 1-Chlorooctane 101 % 48.2-134

Surrogate: 1-Chlorooctadecane 105 % 49.1-148

Cardinal Laboratories

\*=Accredited Analyte

PLEASE NOTE: Liability and Damages. Cardinal's liability and client's exclusive remedy for any claim arising, whether based in contract or tort, shall be limited to the amount paid by client for analyses. All claims, including those for negligence and any other cause whatsoever shall be deemed waived unless made in writing and received by Cardinal within thirty (30) days after completion of the applicable service. In no event shall Cardinal be liable for incidental or consequential damages, including, without limitation, business interruptions, loss of use, or loss of profits incurred by client, its subsidiaries, affiliates or successors arising out of or related to the performance of the services hereunder by Cardinal, regardless of whether such claim is based upon any of the above stated reasons or otherwise. Results relate only to the samples identified above. This report shall not be reproduced except in full with written approval of Cardinal Laboratories.

Celey D. Keene, Lab Director/Quality Manager



PHONE (575) 393-2326 ° 101 E. MARLAND ° HOBBS, NM 88240

**Analytical Results For:**

NTG ENVIRONMENTAL  
 KELLAN SMITH  
 701 TRADEWINDS BLVD. SUITE C  
 MIDLAND TX, 79706  
 Fax To:

Received:	02/21/2025	Sampling Date:	02/21/2025
Reported:	02/24/2025	Sampling Type:	Soil
Project Name:	FHR 27 STATE COM #001H	Sampling Condition:	Cool & Intact
Project Number:	248973	Sample Received By:	Alyssa Parras
Project Location:	EDDY COUNTY		

**Sample ID: CS - 38 4' (H251051-38)**

BTEx 8021B		mg/kg		Analyzed By: JH						
Analyte	Result	Reporting Limit	Analyzed	Method Blank	BS	% Recovery	True Value QC	RPD	Qualifier	
Benzene*	<0.050	0.050	02/22/2025	ND	2.17	108	2.00	0.755		
Toluene*	<0.050	0.050	02/22/2025	ND	2.21	111	2.00	1.10		
Ethylbenzene*	<0.050	0.050	02/22/2025	ND	2.21	110	2.00	1.55		
Total Xylenes*	<0.150	0.150	02/22/2025	ND	6.68	111	6.00	1.68		
Total BTEX	<0.300	0.300	02/22/2025	ND						

Surrogate: 4-Bromofluorobenzene (PID) 107 % 71.5-134

Chloride, SM4500Cl-B		mg/kg		Analyzed By: AC						
Analyte	Result	Reporting Limit	Analyzed	Method Blank	BS	% Recovery	True Value QC	RPD	Qualifier	
Chloride	880	16.0	02/23/2025	ND	416	104	400	0.00		

TPH 8015M		mg/kg		Analyzed By: MS					
Analyte	Result	Reporting Limit	Analyzed	Method Blank	BS	% Recovery	True Value QC	RPD	Qualifier
GRO C6-C10*	<10.0	10.0	02/22/2025	ND	212	106	200	2.98	
DRO >C10-C28*	<10.0	10.0	02/22/2025	ND	213	107	200	0.970	
EXT DRO >C28-C36	<10.0	10.0	02/22/2025	ND					

Surrogate: 1-Chlorooctane 103 % 48.2-134

Surrogate: 1-Chlorooctadecane 104 % 49.1-148

Cardinal Laboratories

\*=Accredited Analyte

PLEASE NOTE: Liability and Damages. Cardinal's liability and client's exclusive remedy for any claim arising, whether based in contract or tort, shall be limited to the amount paid by client for analyses. All claims, including those for negligence and any other cause whatsoever shall be deemed waived unless made in writing and received by Cardinal within thirty (30) days after completion of the applicable service. In no event shall Cardinal be liable for incidental or consequential damages, including, without limitation, business interruptions, loss of use, or loss of profits incurred by client, its subsidiaries, affiliates or successors arising out of or related to the performance of the services hereunder by Cardinal, regardless of whether such claim is based upon any of the above stated reasons or otherwise. Results relate only to the samples identified above. This report shall not be reproduced except in full with written approval of Cardinal Laboratories.

Celey D. Keene, Lab Director/Quality Manager



PHONE (575) 393-2326 ° 101 E. MARLAND ° HOBBS, NM 88240

**Analytical Results For:**

NTG ENVIRONMENTAL  
 KELLAN SMITH  
 701 TRADEWINDS BLVD. SUITE C  
 MIDLAND TX, 79706  
 Fax To:

Received:	02/21/2025	Sampling Date:	02/21/2025
Reported:	02/24/2025	Sampling Type:	Soil
Project Name:	FHR 27 STATE COM #001H	Sampling Condition:	Cool & Intact
Project Number:	248973	Sample Received By:	Alyssa Parras
Project Location:	EDDY COUNTY		

**Sample ID: CS - 39 4' (H251051-39)**

BTEx 8021B		mg/kg		Analyzed By: JH						
Analyte	Result	Reporting Limit	Analyzed	Method Blank	BS	% Recovery	True Value QC	RPD	Qualifier	
Benzene*	<0.050	0.050	02/22/2025	ND	2.17	108	2.00	0.755		
Toluene*	<0.050	0.050	02/22/2025	ND	2.21	111	2.00	1.10		
Ethylbenzene*	<0.050	0.050	02/22/2025	ND	2.21	110	2.00	1.55		
Total Xylenes*	<0.150	0.150	02/22/2025	ND	6.68	111	6.00	1.68		
Total BTEX	<0.300	0.300	02/22/2025	ND						

Surrogate: 4-Bromofluorobenzene (PID) 105 % 71.5-134

Chloride, SM4500Cl-B		mg/kg		Analyzed By: AC						
Analyte	Result	Reporting Limit	Analyzed	Method Blank	BS	% Recovery	True Value QC	RPD	Qualifier	
Chloride	720	16.0	02/23/2025	ND	416	104	400	0.00		

TPH 8015M		mg/kg		Analyzed By: MS					
Analyte	Result	Reporting Limit	Analyzed	Method Blank	BS	% Recovery	True Value QC	RPD	Qualifier
GRO C6-C10*	<10.0	10.0	02/22/2025	ND	212	106	200	2.98	
DRO >C10-C28*	<10.0	10.0	02/22/2025	ND	213	107	200	0.970	
EXT DRO >C28-C36	<10.0	10.0	02/22/2025	ND					

Surrogate: 1-Chlorooctane 84.1 % 48.2-134

Surrogate: 1-Chlorooctadecane 83.5 % 49.1-148

Cardinal Laboratories

\*=Accredited Analyte

PLEASE NOTE: Liability and Damages. Cardinal's liability and client's exclusive remedy for any claim arising, whether based in contract or tort, shall be limited to the amount paid by client for analyses. All claims, including those for negligence and any other cause whatsoever shall be deemed waived unless made in writing and received by Cardinal within thirty (30) days after completion of the applicable service. In no event shall Cardinal be liable for incidental or consequential damages, including, without limitation, business interruptions, loss of use, or loss of profits incurred by client, its subsidiaries, affiliates or successors arising out of or related to the performance of the services hereunder by Cardinal, regardless of whether such claim is based upon any of the above stated reasons or otherwise. Results relate only to the samples identified above. This report shall not be reproduced except in full with written approval of Cardinal Laboratories.

Celey D. Keene, Lab Director/Quality Manager



PHONE (575) 393-2326 ° 101 E. MARLAND ° HOBBS, NM 88240

**Analytical Results For:**

NTG ENVIRONMENTAL  
 KELLAN SMITH  
 701 TRADEWINDS BLVD. SUITE C  
 MIDLAND TX, 79706  
 Fax To:

Received:	02/21/2025	Sampling Date:	02/21/2025
Reported:	02/24/2025	Sampling Type:	Soil
Project Name:	FHR 27 STATE COM #001H	Sampling Condition:	Cool & Intact
Project Number:	248973	Sample Received By:	Alyssa Parras
Project Location:	EDDY COUNTY		

**Sample ID: CS - 40 4' (H251051-40)**

BTEx 8021B		mg/kg		Analyzed By: JH					
Analyte	Result	Reporting Limit	Analyzed	Method Blank	BS	% Recovery	True Value QC	RPD	Qualifier
Benzene*	<0.050	0.050	02/22/2025	ND	2.17	108	2.00	0.755	
Toluene*	<0.050	0.050	02/22/2025	ND	2.21	111	2.00	1.10	
Ethylbenzene*	<0.050	0.050	02/22/2025	ND	2.21	110	2.00	1.55	
Total Xylenes*	<0.150	0.150	02/22/2025	ND	6.68	111	6.00	1.68	
Total BTEX	<0.300	0.300	02/22/2025	ND					

Surrogate: 4-Bromofluorobenzene (PID) 110 % 71.5-134

Chloride, SM4500CI-B		mg/kg		Analyzed By: AC					
Analyte	Result	Reporting Limit	Analyzed	Method Blank	BS	% Recovery	True Value QC	RPD	Qualifier
Chloride	752	16.0	02/23/2025	ND	416	104	400	0.00	

TPH 8015M		mg/kg		Analyzed By: MS					
Analyte	Result	Reporting Limit	Analyzed	Method Blank	BS	% Recovery	True Value QC	RPD	Qualifier
GRO C6-C10*	<10.0	10.0	02/22/2025	ND	212	106	200	2.98	
DRO >C10-C28*	<10.0	10.0	02/22/2025	ND	213	107	200	0.970	
EXT DRO >C28-C36	<10.0	10.0	02/22/2025	ND					

Surrogate: 1-Chlorooctane 103 % 48.2-134

Surrogate: 1-Chlorooctadecane 104 % 49.1-148

Cardinal Laboratories

\*=Accredited Analyte

PLEASE NOTE: Liability and Damages. Cardinal's liability and client's exclusive remedy for any claim arising, whether based in contract or tort, shall be limited to the amount paid by client for analyses. All claims, including those for negligence and any other cause whatsoever shall be deemed waived unless made in writing and received by Cardinal within thirty (30) days after completion of the applicable service. In no event shall Cardinal be liable for incidental or consequential damages, including, without limitation, business interruptions, loss of use, or loss of profits incurred by client, its subsidiaries, affiliates or successors arising out of or related to the performance of the services hereunder by Cardinal, regardless of whether such claim is based upon any of the above stated reasons or otherwise. Results relate only to the samples identified above. This report shall not be reproduced except in full with written approval of Cardinal Laboratories.

Celey D. Keene, Lab Director/Quality Manager



PHONE (575) 393-2326 ° 101 E. MARLAND ° HOBBS, NM 88240

**Analytical Results For:**

NTG ENVIRONMENTAL  
 KELLAN SMITH  
 701 TRADEWINDS BLVD. SUITE C  
 MIDLAND TX, 79706  
 Fax To:

Received:	02/21/2025	Sampling Date:	02/21/2025
Reported:	02/24/2025	Sampling Type:	Soil
Project Name:	FHR 27 STATE COM #001H	Sampling Condition:	Cool & Intact
Project Number:	248973	Sample Received By:	Alyssa Parras
Project Location:	EDDY COUNTY		

**Sample ID: CS - 41 4' (H251051-41)**

BTEx 8021B		mg/kg		Analyzed By: JH						
Analyte	Result	Reporting Limit	Analyzed	Method Blank	BS	% Recovery	True Value QC	RPD	Qualifier	
Benzene*	<0.050	0.050	02/22/2025	ND	2.17	108	2.00	0.755		
Toluene*	<0.050	0.050	02/22/2025	ND	2.21	111	2.00	1.10		
Ethylbenzene*	<0.050	0.050	02/22/2025	ND	2.21	110	2.00	1.55		
Total Xylenes*	<0.150	0.150	02/22/2025	ND	6.68	111	6.00	1.68		
Total BTEX	<0.300	0.300	02/22/2025	ND						

Surrogate: 4-Bromofluorobenzene (PID) 108 % 71.5-134

Chloride, SM4500CI-B		mg/kg		Analyzed By: AC						
Analyte	Result	Reporting Limit	Analyzed	Method Blank	BS	% Recovery	True Value QC	RPD	Qualifier	
Chloride	848	16.0	02/23/2025	ND	416	104	400	0.00		

TPH 8015M		mg/kg		Analyzed By: MS					
Analyte	Result	Reporting Limit	Analyzed	Method Blank	BS	% Recovery	True Value QC	RPD	Qualifier
GRO C6-C10*	<10.0	10.0	02/22/2025	ND	212	106	200	2.98	
DRO >C10-C28*	<10.0	10.0	02/22/2025	ND	213	107	200	0.970	
EXT DRO >C28-C36	<10.0	10.0	02/22/2025	ND					

Surrogate: 1-Chlorooctane 89.5 % 48.2-134

Surrogate: 1-Chlorooctadecane 90.2 % 49.1-148

Cardinal Laboratories

\*=Accredited Analyte

PLEASE NOTE: Liability and Damages. Cardinal's liability and client's exclusive remedy for any claim arising, whether based in contract or tort, shall be limited to the amount paid by client for analyses. All claims, including those for negligence and any other cause whatsoever shall be deemed waived unless made in writing and received by Cardinal within thirty (30) days after completion of the applicable service. In no event shall Cardinal be liable for incidental or consequential damages, including, without limitation, business interruptions, loss of use, or loss of profits incurred by client, its subsidiaries, affiliates or successors arising out of or related to the performance of the services hereunder by Cardinal, regardless of whether such claim is based upon any of the above stated reasons or otherwise. Results relate only to the samples identified above. This report shall not be reproduced except in full with written approval of Cardinal Laboratories.

Celey D. Keene, Lab Director/Quality Manager



PHONE (575) 393-2326 ° 101 E. MARLAND ° HOBBS, NM 88240

**Analytical Results For:**

NTG ENVIRONMENTAL  
 KELLAN SMITH  
 701 TRADEWINDS BLVD. SUITE C  
 MIDLAND TX, 79706  
 Fax To:

Received:	02/21/2025	Sampling Date:	02/21/2025
Reported:	02/24/2025	Sampling Type:	Soil
Project Name:	FHR 27 STATE COM #001H	Sampling Condition:	Cool & Intact
Project Number:	248973	Sample Received By:	Alyssa Parras
Project Location:	EDDY COUNTY		

**Sample ID: CS - 42 4' (H251051-42)**

BTEx 8021B		mg/kg		Analyzed By: JH						
Analyte	Result	Reporting Limit	Analyzed	Method Blank	BS	% Recovery	True Value QC	RPD	Qualifier	
Benzene*	<0.050	0.050	02/22/2025	ND	2.17	108	2.00	0.755		
Toluene*	<0.050	0.050	02/22/2025	ND	2.21	111	2.00	1.10		
Ethylbenzene*	<0.050	0.050	02/22/2025	ND	2.21	110	2.00	1.55		
Total Xylenes*	<0.150	0.150	02/22/2025	ND	6.68	111	6.00	1.68		
Total BTEX	<0.300	0.300	02/22/2025	ND						

Surrogate: 4-Bromofluorobenzene (PID) 107 % 71.5-134

Chloride, SM4500CI-B		mg/kg		Analyzed By: AC						
Analyte	Result	Reporting Limit	Analyzed	Method Blank	BS	% Recovery	True Value QC	RPD	Qualifier	
Chloride	832	16.0	02/23/2025	ND	416	104	400	0.00		

TPH 8015M		mg/kg		Analyzed By: MS					
Analyte	Result	Reporting Limit	Analyzed	Method Blank	BS	% Recovery	True Value QC	RPD	Qualifier
GRO C6-C10*	<10.0	10.0	02/22/2025	ND	212	106	200	2.98	
DRO >C10-C28*	<10.0	10.0	02/22/2025	ND	213	107	200	0.970	
EXT DRO >C28-C36	<10.0	10.0	02/22/2025	ND					

Surrogate: 1-Chlorooctane 97.6 % 48.2-134

Surrogate: 1-Chlorooctadecane 99.0 % 49.1-148

Cardinal Laboratories

\*=Accredited Analyte

PLEASE NOTE: Liability and Damages. Cardinal's liability and client's exclusive remedy for any claim arising, whether based in contract or tort, shall be limited to the amount paid by client for analyses. All claims, including those for negligence and any other cause whatsoever shall be deemed waived unless made in writing and received by Cardinal within thirty (30) days after completion of the applicable service. In no event shall Cardinal be liable for incidental or consequential damages, including, without limitation, business interruptions, loss of use, or loss of profits incurred by client, its subsidiaries, affiliates or successors arising out of or related to the performance of the services hereunder by Cardinal, regardless of whether such claim is based upon any of the above stated reasons or otherwise. Results relate only to the samples identified above. This report shall not be reproduced except in full with written approval of Cardinal Laboratories.

Celey D. Keene, Lab Director/Quality Manager



PHONE (575) 393-2326 ° 101 E. MARLAND ° HOBBS, NM 88240

**Analytical Results For:**

NTG ENVIRONMENTAL  
 KELLAN SMITH  
 701 TRADEWINDS BLVD. SUITE C  
 MIDLAND TX, 79706  
 Fax To:

Received:	02/21/2025	Sampling Date:	02/21/2025
Reported:	02/24/2025	Sampling Type:	Soil
Project Name:	FHR 27 STATE COM #001H	Sampling Condition:	Cool & Intact
Project Number:	248973	Sample Received By:	Alyssa Parras
Project Location:	EDDY COUNTY		

**Sample ID: CS - 43 4' (H251051-43)**

BTEx 8021B		mg/kg		Analyzed By: JH						
Analyte	Result	Reporting Limit	Analyzed	Method Blank	BS	% Recovery	True Value QC	RPD	Qualifier	
Benzene*	<0.050	0.050	02/22/2025	ND	2.17	108	2.00	0.755		
Toluene*	<0.050	0.050	02/22/2025	ND	2.21	111	2.00	1.10		
Ethylbenzene*	<0.050	0.050	02/22/2025	ND	2.21	110	2.00	1.55		
Total Xylenes*	<0.150	0.150	02/22/2025	ND	6.68	111	6.00	1.68		
Total BTEX	<0.300	0.300	02/22/2025	ND						

Surrogate: 4-Bromofluorobenzene (PID) 105 % 71.5-134

Chloride, SM4500Cl-B		mg/kg		Analyzed By: AC						
Analyte	Result	Reporting Limit	Analyzed	Method Blank	BS	% Recovery	True Value QC	RPD	Qualifier	
Chloride	640	16.0	02/23/2025	ND	416	104	400	0.00		

TPH 8015M		mg/kg		Analyzed By: MS					
Analyte	Result	Reporting Limit	Analyzed	Method Blank	BS	% Recovery	True Value QC	RPD	Qualifier
GRO C6-C10*	<10.0	10.0	02/22/2025	ND	212	106	200	2.98	
DRO >C10-C28*	<10.0	10.0	02/22/2025	ND	213	107	200	0.970	
EXT DRO >C28-C36	<10.0	10.0	02/22/2025	ND					

Surrogate: 1-Chlorooctane 98.7 % 48.2-134

Surrogate: 1-Chlorooctadecane 99.5 % 49.1-148

Cardinal Laboratories

\*=Accredited Analyte

PLEASE NOTE: Liability and Damages. Cardinal's liability and client's exclusive remedy for any claim arising, whether based in contract or tort, shall be limited to the amount paid by client for analyses. All claims, including those for negligence and any other cause whatsoever shall be deemed waived unless made in writing and received by Cardinal within thirty (30) days after completion of the applicable service. In no event shall Cardinal be liable for incidental or consequential damages, including, without limitation, business interruptions, loss of use, or loss of profits incurred by client, its subsidiaries, affiliates or successors arising out of or related to the performance of the services hereunder by Cardinal, regardless of whether such claim is based upon any of the above stated reasons or otherwise. Results relate only to the samples identified above. This report shall not be reproduced except in full with written approval of Cardinal Laboratories.

Celey D. Keene, Lab Director/Quality Manager



PHONE (575) 393-2326 ° 101 E. MARLAND ° HOBBS, NM 88240

**Analytical Results For:**

NTG ENVIRONMENTAL  
 KELLAN SMITH  
 701 TRADEWINDS BLVD. SUITE C  
 MIDLAND TX, 79706  
 Fax To:

Received:	02/21/2025	Sampling Date:	02/21/2025
Reported:	02/24/2025	Sampling Type:	Soil
Project Name:	FHR 27 STATE COM #001H	Sampling Condition:	Cool & Intact
Project Number:	248973	Sample Received By:	Alyssa Parras
Project Location:	EDDY COUNTY		

**Sample ID: CS - 44 4' (H251051-44)**

BTEx 8021B		mg/kg		Analyzed By: JH						
Analyte	Result	Reporting Limit	Analyzed	Method Blank	BS	% Recovery	True Value QC	RPD	Qualifier	
Benzene*	<0.050	0.050	02/22/2025	ND	2.17	108	2.00	0.755		
Toluene*	<0.050	0.050	02/22/2025	ND	2.21	111	2.00	1.10		
Ethylbenzene*	<0.050	0.050	02/22/2025	ND	2.21	110	2.00	1.55		
Total Xylenes*	<0.150	0.150	02/22/2025	ND	6.68	111	6.00	1.68		
Total BTEX	<0.300	0.300	02/22/2025	ND						

Surrogate: 4-Bromofluorobenzene (PID) 107 % 71.5-134

Chloride, SM4500CI-B		mg/kg		Analyzed By: AC						
Analyte	Result	Reporting Limit	Analyzed	Method Blank	BS	% Recovery	True Value QC	RPD	Qualifier	
Chloride	704	16.0	02/23/2025	ND	416	104	400	0.00		

TPH 8015M		mg/kg		Analyzed By: MS					
Analyte	Result	Reporting Limit	Analyzed	Method Blank	BS	% Recovery	True Value QC	RPD	Qualifier
GRO C6-C10*	<10.0	10.0	02/22/2025	ND	212	106	200	2.98	
DRO >C10-C28*	<10.0	10.0	02/22/2025	ND	213	107	200	0.970	
EXT DRO >C28-C36	<10.0	10.0	02/22/2025	ND					

Surrogate: 1-Chlorooctane 96.2 % 48.2-134

Surrogate: 1-Chlorooctadecane 96.6 % 49.1-148

Cardinal Laboratories

\*=Accredited Analyte

PLEASE NOTE: Liability and Damages. Cardinal's liability and client's exclusive remedy for any claim arising, whether based in contract or tort, shall be limited to the amount paid by client for analyses. All claims, including those for negligence and any other cause whatsoever shall be deemed waived unless made in writing and received by Cardinal within thirty (30) days after completion of the applicable service. In no event shall Cardinal be liable for incidental or consequential damages, including, without limitation, business interruptions, loss of use, or loss of profits incurred by client, its subsidiaries, affiliates or successors arising out of or related to the performance of the services hereunder by Cardinal, regardless of whether such claim is based upon any of the above stated reasons or otherwise. Results relate only to the samples identified above. This report shall not be reproduced except in full with written approval of Cardinal Laboratories.

Celey D. Keene, Lab Director/Quality Manager



PHONE (575) 393-2326 ° 101 E. MARLAND ° HOBBS, NM 88240

**Analytical Results For:**

NTG ENVIRONMENTAL  
 KELLAN SMITH  
 701 TRADEWINDS BLVD. SUITE C  
 MIDLAND TX, 79706  
 Fax To:

Received:	02/21/2025	Sampling Date:	02/21/2025
Reported:	02/24/2025	Sampling Type:	Soil
Project Name:	FHR 27 STATE COM #001H	Sampling Condition:	Cool & Intact
Project Number:	248973	Sample Received By:	Alyssa Parras
Project Location:	EDDY COUNTY		

**Sample ID: CS - 45 4' (H251051-45)**

BTEx 8021B		mg/kg		Analyzed By: JH						
Analyte	Result	Reporting Limit	Analyzed	Method Blank	BS	% Recovery	True Value QC	RPD	Qualifier	
Benzene*	<0.050	0.050	02/22/2025	ND	2.17	108	2.00	0.755		
Toluene*	<0.050	0.050	02/22/2025	ND	2.21	111	2.00	1.10		
Ethylbenzene*	<0.050	0.050	02/22/2025	ND	2.21	110	2.00	1.55		
Total Xylenes*	<0.150	0.150	02/22/2025	ND	6.68	111	6.00	1.68		
Total BTEX	<0.300	0.300	02/22/2025	ND						

Surrogate: 4-Bromofluorobenzene (PID) 108 % 71.5-134

Chloride, SM4500CI-B		mg/kg		Analyzed By: AC					
Analyte	Result	Reporting Limit	Analyzed	Method Blank	BS	% Recovery	True Value QC	RPD	Qualifier
Chloride	688	16.0	02/23/2025	ND	416	104	400	0.00	

TPH 8015M		mg/kg		Analyzed By: MS					
Analyte	Result	Reporting Limit	Analyzed	Method Blank	BS	% Recovery	True Value QC	RPD	Qualifier
GRO C6-C10*	<10.0	10.0	02/22/2025	ND	212	106	200	2.98	
DRO >C10-C28*	<10.0	10.0	02/22/2025	ND	213	107	200	0.970	
EXT DRO >C28-C36	<10.0	10.0	02/22/2025	ND					

Surrogate: 1-Chlorooctane 102 % 48.2-134

Surrogate: 1-Chlorooctadecane 102 % 49.1-148

Cardinal Laboratories

\*=Accredited Analyte

PLEASE NOTE: Liability and Damages. Cardinal's liability and client's exclusive remedy for any claim arising, whether based in contract or tort, shall be limited to the amount paid by client for analyses. All claims, including those for negligence and any other cause whatsoever shall be deemed waived unless made in writing and received by Cardinal within thirty (30) days after completion of the applicable service. In no event shall Cardinal be liable for incidental or consequential damages, including, without limitation, business interruptions, loss of use, or loss of profits incurred by client, its subsidiaries, affiliates or successors arising out of or related to the performance of the services hereunder by Cardinal, regardless of whether such claim is based upon any of the above stated reasons or otherwise. Results relate only to the samples identified above. This report shall not be reproduced except in full with written approval of Cardinal Laboratories.

Celey D. Keene, Lab Director/Quality Manager



PHONE (575) 393-2326 ° 101 E. MARLAND ° HOBBS, NM 88240

**Analytical Results For:**

NTG ENVIRONMENTAL  
 KELLAN SMITH  
 701 TRADEWINDS BLVD. SUITE C  
 MIDLAND TX, 79706  
 Fax To:

Received:	02/21/2025	Sampling Date:	02/21/2025
Reported:	02/24/2025	Sampling Type:	Soil
Project Name:	FHR 27 STATE COM #001H	Sampling Condition:	Cool & Intact
Project Number:	248973	Sample Received By:	Alyssa Parras
Project Location:	EDDY COUNTY		

**Sample ID: CS - 46 4' (H251051-46)**

BTEx 8021B		mg/kg		Analyzed By: JH						
Analyte	Result	Reporting Limit	Analyzed	Method Blank	BS	% Recovery	True Value QC	RPD	Qualifier	
Benzene*	<0.050	0.050	02/22/2025	ND	2.17	108	2.00	0.755		
Toluene*	<0.050	0.050	02/22/2025	ND	2.21	111	2.00	1.10		
Ethylbenzene*	<0.050	0.050	02/22/2025	ND	2.21	110	2.00	1.55		
Total Xylenes*	<0.150	0.150	02/22/2025	ND	6.68	111	6.00	1.68		
Total BTEX	<0.300	0.300	02/22/2025	ND						

Surrogate: 4-Bromofluorobenzene (PID) 109 % 71.5-134

Chloride, SM4500Cl-B		mg/kg		Analyzed By: AC						
Analyte	Result	Reporting Limit	Analyzed	Method Blank	BS	% Recovery	True Value QC	RPD	Qualifier	
Chloride	688	16.0	02/23/2025	ND	416	104	400	0.00		

TPH 8015M		mg/kg		Analyzed By: MS					
Analyte	Result	Reporting Limit	Analyzed	Method Blank	BS	% Recovery	True Value QC	RPD	Qualifier
GRO C6-C10*	<10.0	10.0	02/22/2025	ND	212	106	200	2.98	
DRO >C10-C28*	<10.0	10.0	02/22/2025	ND	213	107	200	0.970	
EXT DRO >C28-C36	<10.0	10.0	02/22/2025	ND					

Surrogate: 1-Chlorooctane 106 % 48.2-134

Surrogate: 1-Chlorooctadecane 108 % 49.1-148

Cardinal Laboratories

\*=Accredited Analyte

PLEASE NOTE: Liability and Damages. Cardinal's liability and client's exclusive remedy for any claim arising, whether based in contract or tort, shall be limited to the amount paid by client for analyses. All claims, including those for negligence and any other cause whatsoever shall be deemed waived unless made in writing and received by Cardinal within thirty (30) days after completion of the applicable service. In no event shall Cardinal be liable for incidental or consequential damages, including, without limitation, business interruptions, loss of use, or loss of profits incurred by client, its subsidiaries, affiliates or successors arising out of or related to the performance of the services hereunder by Cardinal, regardless of whether such claim is based upon any of the above stated reasons or otherwise. Results relate only to the samples identified above. This report shall not be reproduced except in full with written approval of Cardinal Laboratories.

Celey D. Keene, Lab Director/Quality Manager



PHONE (575) 393-2326 ° 101 E. MARLAND ° HOBBS, NM 88240

**Analytical Results For:**

NTG ENVIRONMENTAL  
 KELLAN SMITH  
 701 TRADEWINDS BLVD. SUITE C  
 MIDLAND TX, 79706  
 Fax To:

Received:	02/21/2025	Sampling Date:	02/21/2025
Reported:	02/24/2025	Sampling Type:	Soil
Project Name:	FHR 27 STATE COM #001H	Sampling Condition:	Cool & Intact
Project Number:	248973	Sample Received By:	Alyssa Parras
Project Location:	EDDY COUNTY		

**Sample ID: CS - 47 4' (H251051-47)**

BTEx 8021B		mg/kg		Analyzed By: JH						
Analyte	Result	Reporting Limit	Analyzed	Method Blank	BS	% Recovery	True Value QC	RPD	Qualifier	
Benzene*	<0.050	0.050	02/22/2025	ND	2.21	110	2.00	1.83		
Toluene*	<0.050	0.050	02/22/2025	ND	2.22	111	2.00	0.415		
Ethylbenzene*	<0.050	0.050	02/22/2025	ND	2.26	113	2.00	1.15		
Total Xylenes*	<0.150	0.150	02/22/2025	ND	6.95	116	6.00	1.15		
Total BTEX	<0.300	0.300	02/22/2025	ND						

Surrogate: 4-Bromofluorobenzene (PID) 119 % 71.5-134

Chloride, SM4500Cl-B		mg/kg		Analyzed By: AC					
Analyte	Result	Reporting Limit	Analyzed	Method Blank	BS	% Recovery	True Value QC	RPD	Qualifier
Chloride	720	16.0	02/23/2025	ND	416	104	400	0.00	

TPH 8015M		mg/kg		Analyzed By: MS					
Analyte	Result	Reporting Limit	Analyzed	Method Blank	BS	% Recovery	True Value QC	RPD	Qualifier
GRO C6-C10*	<10.0	10.0	02/22/2025	ND	212	106	200	2.98	
DRO >C10-C28*	<10.0	10.0	02/22/2025	ND	213	107	200	0.970	
EXT DRO >C28-C36	<10.0	10.0	02/22/2025	ND					

Surrogate: 1-Chlorooctane 101 % 48.2-134

Surrogate: 1-Chlorooctadecane 101 % 49.1-148

Cardinal Laboratories

\*=Accredited Analyte

PLEASE NOTE: Liability and Damages. Cardinal's liability and client's exclusive remedy for any claim arising, whether based in contract or tort, shall be limited to the amount paid by client for analyses. All claims, including those for negligence and any other cause whatsoever shall be deemed waived unless made in writing and received by Cardinal within thirty (30) days after completion of the applicable service. In no event shall Cardinal be liable for incidental or consequential damages, including, without limitation, business interruptions, loss of use, or loss of profits incurred by client, its subsidiaries, affiliates or successors arising out of or related to the performance of the services hereunder by Cardinal, regardless of whether such claim is based upon any of the above stated reasons or otherwise. Results relate only to the samples identified above. This report shall not be reproduced except in full with written approval of Cardinal Laboratories.

Celey D. Keene, Lab Director/Quality Manager



PHONE (575) 393-2326 ° 101 E. MARLAND ° HOBBS, NM 88240

**Analytical Results For:**

NTG ENVIRONMENTAL  
 KELLAN SMITH  
 701 TRADEWINDS BLVD. SUITE C  
 MIDLAND TX, 79706  
 Fax To:

Received:	02/21/2025	Sampling Date:	02/21/2025
Reported:	02/24/2025	Sampling Type:	Soil
Project Name:	FHR 27 STATE COM #001H	Sampling Condition:	Cool & Intact
Project Number:	248973	Sample Received By:	Alyssa Parras
Project Location:	EDDY COUNTY		

**Sample ID: CS - 48 4' (H251051-48)**

BTEx 8021B		mg/kg		Analyzed By: JH						
Analyte	Result	Reporting Limit	Analyzed	Method Blank	BS	% Recovery	True Value QC	RPD	Qualifier	
Benzene*	<0.050	0.050	02/22/2025	ND	2.21	110	2.00	1.83		
Toluene*	<0.050	0.050	02/22/2025	ND	2.22	111	2.00	0.415		
Ethylbenzene*	<0.050	0.050	02/22/2025	ND	2.26	113	2.00	1.15		
Total Xylenes*	<0.150	0.150	02/22/2025	ND	6.95	116	6.00	1.15		
Total BTEX	<0.300	0.300	02/22/2025	ND						

Surrogate: 4-Bromofluorobenzene (PID) 117 % 71.5-134

Chloride, SM4500Cl-B		mg/kg		Analyzed By: AC						
Analyte	Result	Reporting Limit	Analyzed	Method Blank	BS	% Recovery	True Value QC	RPD	Qualifier	
Chloride	720	16.0	02/23/2025	ND	416	104	400	0.00		

TPH 8015M		mg/kg		Analyzed By: MS					
Analyte	Result	Reporting Limit	Analyzed	Method Blank	BS	% Recovery	True Value QC	RPD	Qualifier
GRO C6-C10*	<10.0	10.0	02/22/2025	ND	212	106	200	2.98	
DRO >C10-C28*	<10.0	10.0	02/22/2025	ND	213	107	200	0.970	
EXT DRO >C28-C36	<10.0	10.0	02/22/2025	ND					

Surrogate: 1-Chlorooctane 99.8 % 48.2-134

Surrogate: 1-Chlorooctadecane 106 % 49.1-148

Cardinal Laboratories

\*=Accredited Analyte

PLEASE NOTE: Liability and Damages. Cardinal's liability and client's exclusive remedy for any claim arising, whether based in contract or tort, shall be limited to the amount paid by client for analyses. All claims, including those for negligence and any other cause whatsoever shall be deemed waived unless made in writing and received by Cardinal within thirty (30) days after completion of the applicable service. In no event shall Cardinal be liable for incidental or consequential damages, including, without limitation, business interruptions, loss of use, or loss of profits incurred by client, its subsidiaries, affiliates or successors arising out of or related to the performance of the services hereunder by Cardinal, regardless of whether such claim is based upon any of the above stated reasons or otherwise. Results relate only to the samples identified above. This report shall not be reproduced except in full with written approval of Cardinal Laboratories.

Celey D. Keene, Lab Director/Quality Manager



PHONE (575) 393-2326 ° 101 E. MARLAND ° HOBBS, NM 88240

**Analytical Results For:**

NTG ENVIRONMENTAL  
 KELLAN SMITH  
 701 TRADEWINDS BLVD. SUITE C  
 MIDLAND TX, 79706  
 Fax To:

Received:	02/21/2025	Sampling Date:	02/21/2025
Reported:	02/24/2025	Sampling Type:	Soil
Project Name:	FHR 27 STATE COM #001H	Sampling Condition:	Cool & Intact
Project Number:	248973	Sample Received By:	Alyssa Parras
Project Location:	EDDY COUNTY		

**Sample ID: CS - 49 4' (H251051-49)**

BTEx 8021B		mg/kg		Analyzed By: JH						
Analyte	Result	Reporting Limit	Analyzed	Method Blank	BS	% Recovery	True Value QC	RPD	Qualifier	
Benzene*	<0.050	0.050	02/22/2025	ND	2.21	110	2.00	1.83		
Toluene*	<0.050	0.050	02/22/2025	ND	2.22	111	2.00	0.415		
Ethylbenzene*	<0.050	0.050	02/22/2025	ND	2.26	113	2.00	1.15		
Total Xylenes*	<0.150	0.150	02/22/2025	ND	6.95	116	6.00	1.15		
Total BTEX	<0.300	0.300	02/22/2025	ND						

Surrogate: 4-Bromofluorobenzene (PID) 113 % 71.5-134

Chloride, SM4500Cl-B		mg/kg		Analyzed By: AC						
Analyte	Result	Reporting Limit	Analyzed	Method Blank	BS	% Recovery	True Value QC	RPD	Qualifier	
Chloride	800	16.0	02/23/2025	ND	416	104	400	0.00		

TPH 8015M		mg/kg		Analyzed By: MS					
Analyte	Result	Reporting Limit	Analyzed	Method Blank	BS	% Recovery	True Value QC	RPD	Qualifier
GRO C6-C10*	<10.0	10.0	02/22/2025	ND	212	106	200	2.98	
DRO >C10-C28*	<10.0	10.0	02/22/2025	ND	213	107	200	0.970	
EXT DRO >C28-C36	<10.0	10.0	02/22/2025	ND					

Surrogate: 1-Chlorooctane 102 % 48.2-134

Surrogate: 1-Chlorooctadecane 104 % 49.1-148

Cardinal Laboratories

\*=Accredited Analyte

PLEASE NOTE: Liability and Damages. Cardinal's liability and client's exclusive remedy for any claim arising, whether based in contract or tort, shall be limited to the amount paid by client for analyses. All claims, including those for negligence and any other cause whatsoever shall be deemed waived unless made in writing and received by Cardinal within thirty (30) days after completion of the applicable service. In no event shall Cardinal be liable for incidental or consequential damages, including, without limitation, business interruptions, loss of use, or loss of profits incurred by client, its subsidiaries, affiliates or successors arising out of or related to the performance of the services hereunder by Cardinal, regardless of whether such claim is based upon any of the above stated reasons or otherwise. Results relate only to the samples identified above. This report shall not be reproduced except in full with written approval of Cardinal Laboratories.

Celey D. Keene, Lab Director/Quality Manager



PHONE (575) 393-2326 ° 101 E. MARLAND ° HOBBS, NM 88240

**Analytical Results For:**

NTG ENVIRONMENTAL  
 KELLAN SMITH  
 701 TRADEWINDS BLVD. SUITE C  
 MIDLAND TX, 79706  
 Fax To:

Received:	02/21/2025	Sampling Date:	02/21/2025
Reported:	02/24/2025	Sampling Type:	Soil
Project Name:	FHR 27 STATE COM #001H	Sampling Condition:	Cool & Intact
Project Number:	248973	Sample Received By:	Alyssa Parras
Project Location:	EDDY COUNTY		

**Sample ID: CS - 50 4' (H251051-50)**

BTEx 8021B		mg/kg		Analyzed By: JH					
Analyte	Result	Reporting Limit	Analyzed	Method Blank	BS	% Recovery	True Value QC	RPD	Qualifier
Benzene*	<0.050	0.050	02/22/2025	ND	2.21	110	2.00	1.83	
Toluene*	<0.050	0.050	02/22/2025	ND	2.22	111	2.00	0.415	
Ethylbenzene*	<0.050	0.050	02/22/2025	ND	2.26	113	2.00	1.15	
Total Xylenes*	<0.150	0.150	02/22/2025	ND	6.95	116	6.00	1.15	
Total BTEX	<0.300	0.300	02/22/2025	ND					

Surrogate: 4-Bromofluorobenzene (PID) 115 % 71.5-134

Chloride, SM4500Cl-B		mg/kg		Analyzed By: AC					
Analyte	Result	Reporting Limit	Analyzed	Method Blank	BS	% Recovery	True Value QC	RPD	Qualifier
Chloride	688	16.0	02/23/2025	ND	416	104	400	0.00	

TPH 8015M		mg/kg		Analyzed By: MS					
Analyte	Result	Reporting Limit	Analyzed	Method Blank	BS	% Recovery	True Value QC	RPD	Qualifier
GRO C6-C10*	<10.0	10.0	02/22/2025	ND	212	106	200	2.98	
DRO >C10-C28*	<10.0	10.0	02/22/2025	ND	213	107	200	0.970	
EXT DRO >C28-C36	<10.0	10.0	02/22/2025	ND					

Surrogate: 1-Chlorooctane 91.2 % 48.2-134

Surrogate: 1-Chlorooctadecane 93.2 % 49.1-148

Cardinal Laboratories

\*=Accredited Analyte

PLEASE NOTE: Liability and Damages. Cardinal's liability and client's exclusive remedy for any claim arising, whether based in contract or tort, shall be limited to the amount paid by client for analyses. All claims, including those for negligence and any other cause whatsoever shall be deemed waived unless made in writing and received by Cardinal within thirty (30) days after completion of the applicable service. In no event shall Cardinal be liable for incidental or consequential damages, including, without limitation, business interruptions, loss of use, or loss of profits incurred by client, its subsidiaries, affiliates or successors arising out of or related to the performance of the services hereunder by Cardinal, regardless of whether such claim is based upon any of the above stated reasons or otherwise. Results relate only to the samples identified above. This report shall not be reproduced except in full with written approval of Cardinal Laboratories.

Celey D. Keene, Lab Director/Quality Manager



PHONE (575) 393-2326 ° 101 E. MARLAND ° HOBBS, NM 88240

**Analytical Results For:**

NTG ENVIRONMENTAL  
 KELLAN SMITH  
 701 TRADEWINDS BLVD. SUITE C  
 MIDLAND TX, 79706  
 Fax To:

Received:	02/21/2025	Sampling Date:	02/21/2025
Reported:	02/24/2025	Sampling Type:	Soil
Project Name:	FHR 27 STATE COM #001H	Sampling Condition:	Cool & Intact
Project Number:	248973	Sample Received By:	Alyssa Parras
Project Location:	EDDY COUNTY		

**Sample ID: CS - 51 4' (H251051-51)**

BTEx 8021B		mg/kg		Analyzed By: JH						
Analyte	Result	Reporting Limit	Analyzed	Method Blank	BS	% Recovery	True Value QC	RPD	Qualifier	
Benzene*	<0.050	0.050	02/22/2025	ND	2.21	110	2.00	1.83		
Toluene*	<0.050	0.050	02/22/2025	ND	2.22	111	2.00	0.415		
Ethylbenzene*	<0.050	0.050	02/22/2025	ND	2.26	113	2.00	1.15		
Total Xylenes*	<0.150	0.150	02/22/2025	ND	6.95	116	6.00	1.15		
Total BTEX	<0.300	0.300	02/22/2025	ND						

Surrogate: 4-Bromofluorobenzene (PID) 116 % 71.5-134

Chloride, SM4500CI-B		mg/kg		Analyzed By: AC					
Analyte	Result	Reporting Limit	Analyzed	Method Blank	BS	% Recovery	True Value QC	RPD	Qualifier
Chloride	832	16.0	02/23/2025	ND	416	104	400	0.00	

TPH 8015M		mg/kg		Analyzed By: MS					
Analyte	Result	Reporting Limit	Analyzed	Method Blank	BS	% Recovery	True Value QC	RPD	Qualifier
GRO C6-C10*	<10.0	10.0	02/22/2025	ND	202	101	200	0.657	
DRO >C10-C28*	<10.0	10.0	02/22/2025	ND	200	99.9	200	1.81	
EXT DRO >C28-C36	<10.0	10.0	02/22/2025	ND					

Surrogate: 1-Chlorooctane 97.7 % 48.2-134

Surrogate: 1-Chlorooctadecane 99.4 % 49.1-148

Cardinal Laboratories

\*=Accredited Analyte

PLEASE NOTE: Liability and Damages. Cardinal's liability and client's exclusive remedy for any claim arising, whether based in contract or tort, shall be limited to the amount paid by client for analyses. All claims, including those for negligence and any other cause whatsoever shall be deemed waived unless made in writing and received by Cardinal within thirty (30) days after completion of the applicable service. In no event shall Cardinal be liable for incidental or consequential damages, including, without limitation, business interruptions, loss of use, or loss of profits incurred by client, its subsidiaries, affiliates or successors arising out of or related to the performance of the services hereunder by Cardinal, regardless of whether such claim is based upon any of the above stated reasons or otherwise. Results relate only to the samples identified above. This report shall not be reproduced except in full with written approval of Cardinal Laboratories.

Celey D. Keene, Lab Director/Quality Manager



PHONE (575) 393-2326 ° 101 E. MARLAND ° HOBBS, NM 88240

**Analytical Results For:**

NTG ENVIRONMENTAL  
 KELLAN SMITH  
 701 TRADEWINDS BLVD. SUITE C  
 MIDLAND TX, 79706  
 Fax To:

Received:	02/21/2025	Sampling Date:	02/21/2025
Reported:	02/24/2025	Sampling Type:	Soil
Project Name:	FHR 27 STATE COM #001H	Sampling Condition:	Cool & Intact
Project Number:	248973	Sample Received By:	Alyssa Parras
Project Location:	EDDY COUNTY		

**Sample ID: CS - 52 4' (H251051-52)**

BTEx 8021B		mg/kg		Analyzed By: JH						
Analyte	Result	Reporting Limit	Analyzed	Method Blank	BS	% Recovery	True Value QC	RPD	Qualifier	
Benzene*	<0.050	0.050	02/22/2025	ND	2.21	110	2.00	1.83		
Toluene*	<0.050	0.050	02/22/2025	ND	2.22	111	2.00	0.415		
Ethylbenzene*	<0.050	0.050	02/22/2025	ND	2.26	113	2.00	1.15		
Total Xylenes*	<0.150	0.150	02/22/2025	ND	6.95	116	6.00	1.15		
Total BTEX	<0.300	0.300	02/22/2025	ND						

Surrogate: 4-Bromofluorobenzene (PID) 111 % 71.5-134

Chloride, SM4500Cl-B		mg/kg		Analyzed By: AC						
Analyte	Result	Reporting Limit	Analyzed	Method Blank	BS	% Recovery	True Value QC	RPD	Qualifier	
Chloride	768	16.0	02/23/2025	ND	416	104	400	0.00		

TPH 8015M		mg/kg		Analyzed By: MS					
Analyte	Result	Reporting Limit	Analyzed	Method Blank	BS	% Recovery	True Value QC	RPD	Qualifier
GRO C6-C10*	<10.0	10.0	02/22/2025	ND	202	101	200	0.657	
DRO >C10-C28*	<10.0	10.0	02/22/2025	ND	200	99.9	200	1.81	
EXT DRO >C28-C36	<10.0	10.0	02/22/2025	ND					

Surrogate: 1-Chlorooctane 97.3 % 48.2-134

Surrogate: 1-Chlorooctadecane 96.4 % 49.1-148

Cardinal Laboratories

\*=Accredited Analyte

PLEASE NOTE: Liability and Damages. Cardinal's liability and client's exclusive remedy for any claim arising, whether based in contract or tort, shall be limited to the amount paid by client for analyses. All claims, including those for negligence and any other cause whatsoever shall be deemed waived unless made in writing and received by Cardinal within thirty (30) days after completion of the applicable service. In no event shall Cardinal be liable for incidental or consequential damages, including, without limitation, business interruptions, loss of use, or loss of profits incurred by client, its subsidiaries, affiliates or successors arising out of or related to the performance of the services hereunder by Cardinal, regardless of whether such claim is based upon any of the above stated reasons or otherwise. Results relate only to the samples identified above. This report shall not be reproduced except in full with written approval of Cardinal Laboratories.

Celey D. Keene, Lab Director/Quality Manager



PHONE (575) 393-2326 ° 101 E. MARLAND ° HOBBS, NM 88240

**Analytical Results For:**

NTG ENVIRONMENTAL  
 KELLAN SMITH  
 701 TRADEWINDS BLVD. SUITE C  
 MIDLAND TX, 79706  
 Fax To:

Received:	02/21/2025	Sampling Date:	02/21/2025
Reported:	02/24/2025	Sampling Type:	Soil
Project Name:	FHR 27 STATE COM #001H	Sampling Condition:	Cool & Intact
Project Number:	248973	Sample Received By:	Alyssa Parras
Project Location:	EDDY COUNTY		

**Sample ID: CS - 53 4' (H251051-53)**

BTEx 8021B		mg/kg		Analyzed By: JH					
Analyte	Result	Reporting Limit	Analyzed	Method Blank	BS	% Recovery	True Value QC	RPD	Qualifier
Benzene*	<0.050	0.050	02/22/2025	ND	2.21	110	2.00	1.83	
Toluene*	<0.050	0.050	02/22/2025	ND	2.22	111	2.00	0.415	
Ethylbenzene*	<0.050	0.050	02/22/2025	ND	2.26	113	2.00	1.15	
Total Xylenes*	<0.150	0.150	02/22/2025	ND	6.95	116	6.00	1.15	
Total BTEX	<0.300	0.300	02/22/2025	ND					

Surrogate: 4-Bromofluorobenzene (PID) 116 % 71.5-134

Chloride, SM4500CI-B		mg/kg		Analyzed By: AC						
Analyte	Result	Reporting Limit	Analyzed	Method Blank	BS	% Recovery	True Value QC	RPD	Qualifier	
Chloride	560	16.0	02/23/2025	ND	416	104	400	0.00		

TPH 8015M		mg/kg		Analyzed By: MS					
Analyte	Result	Reporting Limit	Analyzed	Method Blank	BS	% Recovery	True Value QC	RPD	Qualifier
GRO C6-C10*	<10.0	10.0	02/22/2025	ND	202	101	200	0.657	
DRO >C10-C28*	<10.0	10.0	02/22/2025	ND	200	99.9	200	1.81	
EXT DRO >C28-C36	<10.0	10.0	02/22/2025	ND					

Surrogate: 1-Chlorooctane 101 % 48.2-134

Surrogate: 1-Chlorooctadecane 102 % 49.1-148

Cardinal Laboratories

\*=Accredited Analyte

PLEASE NOTE: Liability and Damages. Cardinal's liability and client's exclusive remedy for any claim arising, whether based in contract or tort, shall be limited to the amount paid by client for analyses. All claims, including those for negligence and any other cause whatsoever shall be deemed waived unless made in writing and received by Cardinal within thirty (30) days after completion of the applicable service. In no event shall Cardinal be liable for incidental or consequential damages, including, without limitation, business interruptions, loss of use, or loss of profits incurred by client, its subsidiaries, affiliates or successors arising out of or related to the performance of the services hereunder by Cardinal, regardless of whether such claim is based upon any of the above stated reasons or otherwise. Results relate only to the samples identified above. This report shall not be reproduced except in full with written approval of Cardinal Laboratories.

Celey D. Keene, Lab Director/Quality Manager



PHONE (575) 393-2326 ° 101 E. MARLAND ° HOBBS, NM 88240

**Analytical Results For:**

NTG ENVIRONMENTAL  
 KELLAN SMITH  
 701 TRADEWINDS BLVD. SUITE C  
 MIDLAND TX, 79706  
 Fax To:

Received:	02/21/2025	Sampling Date:	02/21/2025
Reported:	02/24/2025	Sampling Type:	Soil
Project Name:	FHR 27 STATE COM #001H	Sampling Condition:	Cool & Intact
Project Number:	248973	Sample Received By:	Alyssa Parras
Project Location:	EDDY COUNTY		

**Sample ID: CS - 54 4' (H251051-54)**

BTEx 8021B		mg/kg		Analyzed By: JH						
Analyte	Result	Reporting Limit	Analyzed	Method Blank	BS	% Recovery	True Value QC	RPD	Qualifier	
Benzene*	<0.050	0.050	02/22/2025	ND	2.21	110	2.00	1.83		
Toluene*	<0.050	0.050	02/22/2025	ND	2.22	111	2.00	0.415		
Ethylbenzene*	<0.050	0.050	02/22/2025	ND	2.26	113	2.00	1.15		
Total Xylenes*	<0.150	0.150	02/22/2025	ND	6.95	116	6.00	1.15		
Total BTEX	<0.300	0.300	02/22/2025	ND						

Surrogate: 4-Bromofluorobenzene (PID) 116 % 71.5-134

Chloride, SM4500Cl-B		mg/kg		Analyzed By: AC						
Analyte	Result	Reporting Limit	Analyzed	Method Blank	BS	% Recovery	True Value QC	RPD	Qualifier	
Chloride	464	16.0	02/23/2025	ND	416	104	400	0.00		

TPH 8015M		mg/kg		Analyzed By: MS					
Analyte	Result	Reporting Limit	Analyzed	Method Blank	BS	% Recovery	True Value QC	RPD	Qualifier
GRO C6-C10*	<10.0	10.0	02/22/2025	ND	202	101	200	0.657	
DRO >C10-C28*	<10.0	10.0	02/22/2025	ND	200	99.9	200	1.81	
EXT DRO >C28-C36	<10.0	10.0	02/22/2025	ND					

Surrogate: 1-Chlorooctane 93.2 % 48.2-134

Surrogate: 1-Chlorooctadecane 98.1 % 49.1-148

Cardinal Laboratories

\*=Accredited Analyte

PLEASE NOTE: Liability and Damages. Cardinal's liability and client's exclusive remedy for any claim arising, whether based in contract or tort, shall be limited to the amount paid by client for analyses. All claims, including those for negligence and any other cause whatsoever shall be deemed waived unless made in writing and received by Cardinal within thirty (30) days after completion of the applicable service. In no event shall Cardinal be liable for incidental or consequential damages, including, without limitation, business interruptions, loss of use, or loss of profits incurred by client, its subsidiaries, affiliates or successors arising out of or related to the performance of the services hereunder by Cardinal, regardless of whether such claim is based upon any of the above stated reasons or otherwise. Results relate only to the samples identified above. This report shall not be reproduced except in full with written approval of Cardinal Laboratories.

Celey D. Keene, Lab Director/Quality Manager



PHONE (575) 393-2326 ° 101 E. MARLAND ° HOBBS, NM 88240

**Analytical Results For:**

NTG ENVIRONMENTAL  
 KELLAN SMITH  
 701 TRADEWINDS BLVD. SUITE C  
 MIDLAND TX, 79706  
 Fax To:

Received:	02/21/2025	Sampling Date:	02/21/2025
Reported:	02/24/2025	Sampling Type:	Soil
Project Name:	FHR 27 STATE COM #001H	Sampling Condition:	Cool & Intact
Project Number:	248973	Sample Received By:	Alyssa Parras
Project Location:	EDDY COUNTY		

**Sample ID: CS - 55 4' (H251051-55)**

BTEx 8021B		mg/kg		Analyzed By: JH					
Analyte	Result	Reporting Limit	Analyzed	Method Blank	BS	% Recovery	True Value QC	RPD	Qualifier
Benzene*	<0.050	0.050	02/22/2025	ND	2.21	110	2.00	1.83	
Toluene*	<0.050	0.050	02/22/2025	ND	2.22	111	2.00	0.415	
Ethylbenzene*	<0.050	0.050	02/22/2025	ND	2.26	113	2.00	1.15	
Total Xylenes*	<0.150	0.150	02/22/2025	ND	6.95	116	6.00	1.15	
Total BTEX	<0.300	0.300	02/22/2025	ND					

Surrogate: 4-Bromofluorobenzene (PID) 113 % 71.5-134

Chloride, SM4500Cl-B		mg/kg		Analyzed By: AC						
Analyte	Result	Reporting Limit	Analyzed	Method Blank	BS	% Recovery	True Value QC	RPD	Qualifier	
Chloride	688	16.0	02/23/2025	ND	416	104	400	0.00		

TPH 8015M		mg/kg		Analyzed By: MS					
Analyte	Result	Reporting Limit	Analyzed	Method Blank	BS	% Recovery	True Value QC	RPD	Qualifier
GRO C6-C10*	<10.0	10.0	02/22/2025	ND	202	101	200	0.657	
DRO >C10-C28*	<10.0	10.0	02/22/2025	ND	200	99.9	200	1.81	
EXT DRO >C28-C36	<10.0	10.0	02/22/2025	ND					

Surrogate: 1-Chlorooctane 110 % 48.2-134

Surrogate: 1-Chlorooctadecane 109 % 49.1-148

Cardinal Laboratories

\*=Accredited Analyte

PLEASE NOTE: Liability and Damages. Cardinal's liability and client's exclusive remedy for any claim arising, whether based in contract or tort, shall be limited to the amount paid by client for analyses. All claims, including those for negligence and any other cause whatsoever shall be deemed waived unless made in writing and received by Cardinal within thirty (30) days after completion of the applicable service. In no event shall Cardinal be liable for incidental or consequential damages, including, without limitation, business interruptions, loss of use, or loss of profits incurred by client, its subsidiaries, affiliates or successors arising out of or related to the performance of the services hereunder by Cardinal, regardless of whether such claim is based upon any of the above stated reasons or otherwise. Results relate only to the samples identified above. This report shall not be reproduced except in full with written approval of Cardinal Laboratories.

Celey D. Keene, Lab Director/Quality Manager



PHONE (575) 393-2326 ° 101 E. MARLAND ° HOBBS, NM 88240

**Analytical Results For:**

NTG ENVIRONMENTAL  
 KELLAN SMITH  
 701 TRADEWINDS BLVD. SUITE C  
 MIDLAND TX, 79706  
 Fax To:

Received:	02/21/2025	Sampling Date:	02/21/2025
Reported:	02/24/2025	Sampling Type:	Soil
Project Name:	FHR 27 STATE COM #001H	Sampling Condition:	Cool & Intact
Project Number:	248973	Sample Received By:	Alyssa Parras
Project Location:	EDDY COUNTY		

**Sample ID: CS - 56 4' (H251051-56)**

BTEx 8021B		mg/kg		Analyzed By: JH						
Analyte	Result	Reporting Limit	Analyzed	Method Blank	BS	% Recovery	True Value QC	RPD	Qualifier	
Benzene*	<0.050	0.050	02/22/2025	ND	2.21	110	2.00	1.83		
Toluene*	<0.050	0.050	02/22/2025	ND	2.22	111	2.00	0.415		
Ethylbenzene*	<0.050	0.050	02/22/2025	ND	2.26	113	2.00	1.15		
Total Xylenes*	<0.150	0.150	02/22/2025	ND	6.95	116	6.00	1.15		
Total BTEX	<0.300	0.300	02/22/2025	ND						

Surrogate: 4-Bromofluorobenzene (PID) 116 % 71.5-134

Chloride, SM4500Cl-B		mg/kg		Analyzed By: AC					
Analyte	Result	Reporting Limit	Analyzed	Method Blank	BS	% Recovery	True Value QC	RPD	Qualifier
Chloride	624	16.0	02/23/2025	ND	416	104	400	0.00	

TPH 8015M		mg/kg		Analyzed By: MS					
Analyte	Result	Reporting Limit	Analyzed	Method Blank	BS	% Recovery	True Value QC	RPD	Qualifier
GRO C6-C10*	<10.0	10.0	02/22/2025	ND	202	101	200	0.657	
DRO >C10-C28*	11.0	10.0	02/22/2025	ND	200	99.9	200	1.81	
EXT DRO >C28-C36	10.2	10.0	02/22/2025	ND					

Surrogate: 1-Chlorooctane 101 % 48.2-134

Surrogate: 1-Chlorooctadecane 108 % 49.1-148

Cardinal Laboratories

\*=Accredited Analyte

PLEASE NOTE: Liability and Damages. Cardinal's liability and client's exclusive remedy for any claim arising, whether based in contract or tort, shall be limited to the amount paid by client for analyses. All claims, including those for negligence and any other cause whatsoever shall be deemed waived unless made in writing and received by Cardinal within thirty (30) days after completion of the applicable service. In no event shall Cardinal be liable for incidental or consequential damages, including, without limitation, business interruptions, loss of use, or loss of profits incurred by client, its subsidiaries, affiliates or successors arising out of or related to the performance of the services hereunder by Cardinal, regardless of whether such claim is based upon any of the above stated reasons or otherwise. Results relate only to the samples identified above. This report shall not be reproduced except in full with written approval of Cardinal Laboratories.

Celey D. Keene, Lab Director/Quality Manager



PHONE (575) 393-2326 ° 101 E. MARLAND ° HOBBS, NM 88240

**Analytical Results For:**

NTG ENVIRONMENTAL  
 KELLAN SMITH  
 701 TRADEWINDS BLVD. SUITE C  
 MIDLAND TX, 79706  
 Fax To:

Received:	02/21/2025	Sampling Date:	02/21/2025
Reported:	02/24/2025	Sampling Type:	Soil
Project Name:	FHR 27 STATE COM #001H	Sampling Condition:	Cool & Intact
Project Number:	248973	Sample Received By:	Alyssa Parras
Project Location:	EDDY COUNTY		

**Sample ID: CS - 57 4' (H251051-57)**

BTEx 8021B		mg/kg		Analyzed By: JH						
Analyte	Result	Reporting Limit	Analyzed	Method Blank	BS	% Recovery	True Value QC	RPD	Qualifier	
Benzene*	<0.050	0.050	02/22/2025	ND	2.21	110	2.00	1.83		
Toluene*	<0.050	0.050	02/22/2025	ND	2.22	111	2.00	0.415		
Ethylbenzene*	<0.050	0.050	02/22/2025	ND	2.26	113	2.00	1.15		
Total Xylenes*	<0.150	0.150	02/22/2025	ND	6.95	116	6.00	1.15		
Total BTEX	<0.300	0.300	02/22/2025	ND						

Surrogate: 4-Bromofluorobenzene (PID) 115 % 71.5-134

Chloride, SM4500Cl-B		mg/kg		Analyzed By: AC					
Analyte	Result	Reporting Limit	Analyzed	Method Blank	BS	% Recovery	True Value QC	RPD	Qualifier
Chloride	592	16.0	02/23/2025	ND	416	104	400	0.00	

TPH 8015M		mg/kg		Analyzed By: MS					
Analyte	Result	Reporting Limit	Analyzed	Method Blank	BS	% Recovery	True Value QC	RPD	Qualifier
GRO C6-C10*	<10.0	10.0	02/22/2025	ND	202	101	200	0.657	
DRO >C10-C28*	<10.0	10.0	02/22/2025	ND	200	99.9	200	1.81	
EXT DRO >C28-C36	<10.0	10.0	02/22/2025	ND					

Surrogate: 1-Chlorooctane 108 % 48.2-134

Surrogate: 1-Chlorooctadecane 109 % 49.1-148

Cardinal Laboratories

\*=Accredited Analyte

PLEASE NOTE: Liability and Damages. Cardinal's liability and client's exclusive remedy for any claim arising, whether based in contract or tort, shall be limited to the amount paid by client for analyses. All claims, including those for negligence and any other cause whatsoever shall be deemed waived unless made in writing and received by Cardinal within thirty (30) days after completion of the applicable service. In no event shall Cardinal be liable for incidental or consequential damages, including, without limitation, business interruptions, loss of use, or loss of profits incurred by client, its subsidiaries, affiliates or successors arising out of or related to the performance of the services hereunder by Cardinal, regardless of whether such claim is based upon any of the above stated reasons or otherwise. Results relate only to the samples identified above. This report shall not be reproduced except in full with written approval of Cardinal Laboratories.

Celey D. Keene, Lab Director/Quality Manager



PHONE (575) 393-2326 ° 101 E. MARLAND ° HOBBS, NM 88240

**Analytical Results For:**

NTG ENVIRONMENTAL  
 KELLAN SMITH  
 701 TRADEWINDS BLVD. SUITE C  
 MIDLAND TX, 79706  
 Fax To:

Received:	02/21/2025	Sampling Date:	02/21/2025
Reported:	02/24/2025	Sampling Type:	Soil
Project Name:	FHR 27 STATE COM #001H	Sampling Condition:	Cool & Intact
Project Number:	248973	Sample Received By:	Alyssa Parras
Project Location:	EDDY COUNTY		

**Sample ID: CS - 58 4' (H251051-58)**

BTEx 8021B		mg/kg		Analyzed By: JH						
Analyte	Result	Reporting Limit	Analyzed	Method Blank	BS	% Recovery	True Value QC	RPD	Qualifier	
Benzene*	<0.050	0.050	02/22/2025	ND	2.21	110	2.00	1.83		
Toluene*	<0.050	0.050	02/22/2025	ND	2.22	111	2.00	0.415		
Ethylbenzene*	<0.050	0.050	02/22/2025	ND	2.26	113	2.00	1.15		
Total Xylenes*	<0.150	0.150	02/22/2025	ND	6.95	116	6.00	1.15		
Total BTEX	<0.300	0.300	02/22/2025	ND						

Surrogate: 4-Bromofluorobenzene (PID) 116 % 71.5-134

Chloride, SM4500CI-B		mg/kg		Analyzed By: KV						
Analyte	Result	Reporting Limit	Analyzed	Method Blank	BS	% Recovery	True Value QC	RPD	Qualifier	
Chloride	528	16.0	02/24/2025	ND	448	112	400	3.64	QM-07	

TPH 8015M		mg/kg		Analyzed By: MS					
Analyte	Result	Reporting Limit	Analyzed	Method Blank	BS	% Recovery	True Value QC	RPD	Qualifier
GRO C6-C10*	<10.0	10.0	02/22/2025	ND	202	101	200	0.657	
DRO >C10-C28*	<10.0	10.0	02/22/2025	ND	200	99.9	200	1.81	
EXT DRO >C28-C36	<10.0	10.0	02/22/2025	ND					

Surrogate: 1-Chlorooctane 103 % 48.2-134

Surrogate: 1-Chlorooctadecane 103 % 49.1-148

Cardinal Laboratories

\*=Accredited Analyte

PLEASE NOTE: Liability and Damages. Cardinal's liability and client's exclusive remedy for any claim arising, whether based in contract or tort, shall be limited to the amount paid by client for analyses. All claims, including those for negligence and any other cause whatsoever shall be deemed waived unless made in writing and received by Cardinal within thirty (30) days after completion of the applicable service. In no event shall Cardinal be liable for incidental or consequential damages, including, without limitation, business interruptions, loss of use, or loss of profits incurred by client, its subsidiaries, affiliates or successors arising out of or related to the performance of the services hereunder by Cardinal, regardless of whether such claim is based upon any of the above stated reasons or otherwise. Results relate only to the samples identified above. This report shall not be reproduced except in full with written approval of Cardinal Laboratories.

Celey D. Keene, Lab Director/Quality Manager



PHONE (575) 393-2326 ° 101 E. MARLAND ° HOBBS, NM 88240

**Analytical Results For:**

NTG ENVIRONMENTAL  
 KELLAN SMITH  
 701 TRADEWINDS BLVD. SUITE C  
 MIDLAND TX, 79706  
 Fax To:

Received:	02/21/2025	Sampling Date:	02/21/2025
Reported:	02/24/2025	Sampling Type:	Soil
Project Name:	FHR 27 STATE COM #001H	Sampling Condition:	Cool & Intact
Project Number:	248973	Sample Received By:	Alyssa Parras
Project Location:	EDDY COUNTY		

**Sample ID: CS - 59 4' (H251051-59)**

BTEx 8021B		mg/kg		Analyzed By: JH					
Analyte	Result	Reporting Limit	Analyzed	Method Blank	BS	% Recovery	True Value QC	RPD	Qualifier
Benzene*	<0.050	0.050	02/22/2025	ND	2.21	110	2.00	1.83	
Toluene*	<0.050	0.050	02/22/2025	ND	2.22	111	2.00	0.415	
Ethylbenzene*	<0.050	0.050	02/22/2025	ND	2.26	113	2.00	1.15	
Total Xylenes*	<0.150	0.150	02/22/2025	ND	6.95	116	6.00	1.15	
Total BTEX	<0.300	0.300	02/22/2025	ND					

Surrogate: 4-Bromofluorobenzene (PID) 116 % 71.5-134

Chloride, SM4500CI-B		mg/kg		Analyzed By: KV						
Analyte	Result	Reporting Limit	Analyzed	Method Blank	BS	% Recovery	True Value QC	RPD	Qualifier	
Chloride	448	16.0	02/24/2025	ND	448	112	400	3.64		

TPH 8015M		mg/kg		Analyzed By: MS					
Analyte	Result	Reporting Limit	Analyzed	Method Blank	BS	% Recovery	True Value QC	RPD	Qualifier
GRO C6-C10*	<10.0	10.0	02/22/2025	ND	202	101	200	0.657	
DRO >C10-C28*	<10.0	10.0	02/22/2025	ND	200	99.9	200	1.81	
EXT DRO >C28-C36	<10.0	10.0	02/22/2025	ND					

Surrogate: 1-Chlorooctane 108 % 48.2-134

Surrogate: 1-Chlorooctadecane 109 % 49.1-148

Cardinal Laboratories

\*=Accredited Analyte

PLEASE NOTE: Liability and Damages. Cardinal's liability and client's exclusive remedy for any claim arising, whether based in contract or tort, shall be limited to the amount paid by client for analyses. All claims, including those for negligence and any other cause whatsoever shall be deemed waived unless made in writing and received by Cardinal within thirty (30) days after completion of the applicable service. In no event shall Cardinal be liable for incidental or consequential damages, including, without limitation, business interruptions, loss of use, or loss of profits incurred by client, its subsidiaries, affiliates or successors arising out of or related to the performance of the services hereunder by Cardinal, regardless of whether such claim is based upon any of the above stated reasons or otherwise. Results relate only to the samples identified above. This report shall not be reproduced except in full with written approval of Cardinal Laboratories.

Celey D. Keene, Lab Director/Quality Manager



PHONE (575) 393-2326 ° 101 E. MARLAND ° HOBBS, NM 88240

**Analytical Results For:**

NTG ENVIRONMENTAL  
 KELLAN SMITH  
 701 TRADEWINDS BLVD. SUITE C  
 MIDLAND TX, 79706  
 Fax To:

Received:	02/21/2025	Sampling Date:	02/21/2025
Reported:	02/24/2025	Sampling Type:	Soil
Project Name:	FHR 27 STATE COM #001H	Sampling Condition:	Cool & Intact
Project Number:	248973	Sample Received By:	Alyssa Parras
Project Location:	EDDY COUNTY		

**Sample ID: CS - 60 4' (H251051-60)**

BTEx 8021B		mg/kg		Analyzed By: JH						
Analyte	Result	Reporting Limit	Analyzed	Method Blank	BS	% Recovery	True Value QC	RPD	Qualifier	
Benzene*	<0.050	0.050	02/22/2025	ND	2.21	110	2.00	1.83		
Toluene*	<0.050	0.050	02/22/2025	ND	2.22	111	2.00	0.415		
Ethylbenzene*	<0.050	0.050	02/22/2025	ND	2.26	113	2.00	1.15		
Total Xylenes*	<0.150	0.150	02/22/2025	ND	6.95	116	6.00	1.15		
Total BTEX	<0.300	0.300	02/22/2025	ND						

Surrogate: 4-Bromofluorobenzene (PID) 117 % 71.5-134

Chloride, SM4500CI-B		mg/kg		Analyzed By: KV					
Analyte	Result	Reporting Limit	Analyzed	Method Blank	BS	% Recovery	True Value QC	RPD	Qualifier
Chloride	496	16.0	02/24/2025	ND	448	112	400	3.64	

TPH 8015M		mg/kg		Analyzed By: MS					
Analyte	Result	Reporting Limit	Analyzed	Method Blank	BS	% Recovery	True Value QC	RPD	Qualifier
GRO C6-C10*	<10.0	10.0	02/22/2025	ND	202	101	200	0.657	
DRO >C10-C28*	<10.0	10.0	02/22/2025	ND	200	99.9	200	1.81	
EXT DRO >C28-C36	<10.0	10.0	02/22/2025	ND					

Surrogate: 1-Chlorooctane 106 % 48.2-134

Surrogate: 1-Chlorooctadecane 105 % 49.1-148

Cardinal Laboratories

\*=Accredited Analyte

PLEASE NOTE: Liability and Damages. Cardinal's liability and client's exclusive remedy for any claim arising, whether based in contract or tort, shall be limited to the amount paid by client for analyses. All claims, including those for negligence and any other cause whatsoever shall be deemed waived unless made in writing and received by Cardinal within thirty (30) days after completion of the applicable service. In no event shall Cardinal be liable for incidental or consequential damages, including, without limitation, business interruptions, loss of use, or loss of profits incurred by client, its subsidiaries, affiliates or successors arising out of or related to the performance of the services hereunder by Cardinal, regardless of whether such claim is based upon any of the above stated reasons or otherwise. Results relate only to the samples identified above. This report shall not be reproduced except in full with written approval of Cardinal Laboratories.

Celey D. Keene, Lab Director/Quality Manager



PHONE (575) 393-2326 ° 101 E. MARLAND ° HOBBS, NM 88240

**Analytical Results For:**

NTG ENVIRONMENTAL  
 KELLAN SMITH  
 701 TRADEWINDS BLVD. SUITE C  
 MIDLAND TX, 79706  
 Fax To:

Received:	02/21/2025	Sampling Date:	02/21/2025
Reported:	02/24/2025	Sampling Type:	Soil
Project Name:	FHR 27 STATE COM #001H	Sampling Condition:	Cool & Intact
Project Number:	248973	Sample Received By:	Alyssa Parras
Project Location:	EDDY COUNTY		

**Sample ID: CS - 61 4' (H251051-61)**

BTEx 8021B		mg/kg		Analyzed By: JH					
Analyte	Result	Reporting Limit	Analyzed	Method Blank	BS	% Recovery	True Value QC	RPD	Qualifier
Benzene*	<0.050	0.050	02/22/2025	ND	2.21	110	2.00	1.83	
Toluene*	<0.050	0.050	02/22/2025	ND	2.22	111	2.00	0.415	
Ethylbenzene*	<0.050	0.050	02/22/2025	ND	2.26	113	2.00	1.15	
Total Xylenes*	<0.150	0.150	02/22/2025	ND	6.95	116	6.00	1.15	
Total BTEx	<0.300	0.300	02/22/2025	ND					

Surrogate: 4-Bromofluorobenzene (PID) 118 % 71.5-134

Chloride, SM4500CI-B		mg/kg		Analyzed By: KV					
Analyte	Result	Reporting Limit	Analyzed	Method Blank	BS	% Recovery	True Value QC	RPD	Qualifier
Chloride	800	16.0	02/24/2025	ND	448	112	400	3.64	

TPH 8015M		mg/kg		Analyzed By: MS					
Analyte	Result	Reporting Limit	Analyzed	Method Blank	BS	% Recovery	True Value QC	RPD	Qualifier
GRO C6-C10*	<10.0	10.0	02/22/2025	ND	202	101	200	0.657	
DRO >C10-C28*	<10.0	10.0	02/22/2025	ND	200	99.9	200	1.81	
EXT DRO >C28-C36	<10.0	10.0	02/22/2025	ND					

Surrogate: 1-Chlorooctane 93.7 % 48.2-134

Surrogate: 1-Chlorooctadecane 94.5 % 49.1-148

Cardinal Laboratories

\*=Accredited Analyte

PLEASE NOTE: Liability and Damages. Cardinal's liability and client's exclusive remedy for any claim arising, whether based in contract or tort, shall be limited to the amount paid by client for analyses. All claims, including those for negligence and any other cause whatsoever shall be deemed waived unless made in writing and received by Cardinal within thirty (30) days after completion of the applicable service. In no event shall Cardinal be liable for incidental or consequential damages, including, without limitation, business interruptions, loss of use, or loss of profits incurred by client, its subsidiaries, affiliates or successors arising out of or related to the performance of the services hereunder by Cardinal, regardless of whether such claim is based upon any of the above stated reasons or otherwise. Results relate only to the samples identified above. This report shall not be reproduced except in full with written approval of Cardinal Laboratories.

Celey D. Keene, Lab Director/Quality Manager



PHONE (575) 393-2326 ° 101 E. MARLAND ° HOBBS, NM 88240

**Analytical Results For:**

NTG ENVIRONMENTAL  
 KELLAN SMITH  
 701 TRADEWINDS BLVD. SUITE C  
 MIDLAND TX, 79706  
 Fax To:

Received:	02/21/2025	Sampling Date:	02/21/2025
Reported:	02/24/2025	Sampling Type:	Soil
Project Name:	FHR 27 STATE COM #001H	Sampling Condition:	Cool & Intact
Project Number:	248973	Sample Received By:	Alyssa Parras
Project Location:	EDDY COUNTY		

**Sample ID: CS - 62 4' (H251051-62)**

BTEx 8021B		mg/kg		Analyzed By: JH					
Analyte	Result	Reporting Limit	Analyzed	Method Blank	BS	% Recovery	True Value QC	RPD	Qualifier
Benzene*	<0.050	0.050	02/22/2025	ND	2.21	110	2.00	1.83	
Toluene*	<0.050	0.050	02/22/2025	ND	2.22	111	2.00	0.415	
Ethylbenzene*	<0.050	0.050	02/22/2025	ND	2.26	113	2.00	1.15	
Total Xylenes*	<0.150	0.150	02/22/2025	ND	6.95	116	6.00	1.15	
Total BTEX	<0.300	0.300	02/22/2025	ND					

Surrogate: 4-Bromofluorobenzene (PID) 113 % 71.5-134

Chloride, SM4500Cl-B		mg/kg		Analyzed By: KV					
Analyte	Result	Reporting Limit	Analyzed	Method Blank	BS	% Recovery	True Value QC	RPD	Qualifier
Chloride	688	16.0	02/24/2025	ND	448	112	400	3.64	

TPH 8015M		mg/kg		Analyzed By: MS					
Analyte	Result	Reporting Limit	Analyzed	Method Blank	BS	% Recovery	True Value QC	RPD	Qualifier
GRO C6-C10*	<10.0	10.0	02/22/2025	ND	202	101	200	0.657	
DRO >C10-C28*	<10.0	10.0	02/22/2025	ND	200	99.9	200	1.81	
EXT DRO >C28-C36	<10.0	10.0	02/22/2025	ND					

Surrogate: 1-Chlorooctane 103 % 48.2-134

Surrogate: 1-Chlorooctadecane 102 % 49.1-148

Cardinal Laboratories

\*=Accredited Analyte

PLEASE NOTE: Liability and Damages. Cardinal's liability and client's exclusive remedy for any claim arising, whether based in contract or tort, shall be limited to the amount paid by client for analyses. All claims, including those for negligence and any other cause whatsoever shall be deemed waived unless made in writing and received by Cardinal within thirty (30) days after completion of the applicable service. In no event shall Cardinal be liable for incidental or consequential damages, including, without limitation, business interruptions, loss of use, or loss of profits incurred by client, its subsidiaries, affiliates or successors arising out of or related to the performance of the services hereunder by Cardinal, regardless of whether such claim is based upon any of the above stated reasons or otherwise. Results relate only to the samples identified above. This report shall not be reproduced except in full with written approval of Cardinal Laboratories.

Celey D. Keene, Lab Director/Quality Manager



PHONE (575) 393-2326 ° 101 E. MARLAND ° HOBBS, NM 88240

**Analytical Results For:**

NTG ENVIRONMENTAL  
 KELLAN SMITH  
 701 TRADEWINDS BLVD. SUITE C  
 MIDLAND TX, 79706  
 Fax To:

Received:	02/21/2025	Sampling Date:	02/21/2025
Reported:	02/24/2025	Sampling Type:	Soil
Project Name:	FHR 27 STATE COM #001H	Sampling Condition:	Cool & Intact
Project Number:	248973	Sample Received By:	Alyssa Parras
Project Location:	EDDY COUNTY		

**Sample ID: CS - 63 4' (H251051-63)**

BTEx 8021B		mg/kg		Analyzed By: JH					
Analyte	Result	Reporting Limit	Analyzed	Method Blank	BS	% Recovery	True Value QC	RPD	Qualifier
Benzene*	<0.050	0.050	02/22/2025	ND	2.21	110	2.00	1.83	
Toluene*	<0.050	0.050	02/22/2025	ND	2.22	111	2.00	0.415	
Ethylbenzene*	<0.050	0.050	02/22/2025	ND	2.26	113	2.00	1.15	
Total Xylenes*	<0.150	0.150	02/22/2025	ND	6.95	116	6.00	1.15	
Total BTEX	<0.300	0.300	02/22/2025	ND					

Surrogate: 4-Bromofluorobenzene (PID) 119 % 71.5-134

Chloride, SM4500Cl-B		mg/kg		Analyzed By: KV						
Analyte	Result	Reporting Limit	Analyzed	Method Blank	BS	% Recovery	True Value QC	RPD	Qualifier	
Chloride	784	16.0	02/24/2025	ND	448	112	400	3.64		

TPH 8015M		mg/kg		Analyzed By: MS					
Analyte	Result	Reporting Limit	Analyzed	Method Blank	BS	% Recovery	True Value QC	RPD	Qualifier
GRO C6-C10*	<10.0	10.0	02/22/2025	ND	202	101	200	0.657	
DRO >C10-C28*	<10.0	10.0	02/22/2025	ND	200	99.9	200	1.81	
EXT DRO >C28-C36	<10.0	10.0	02/22/2025	ND					

Surrogate: 1-Chlorooctane 94.2 % 48.2-134

Surrogate: 1-Chlorooctadecane 94.3 % 49.1-148

Cardinal Laboratories

\*=Accredited Analyte

PLEASE NOTE: Liability and Damages. Cardinal's liability and client's exclusive remedy for any claim arising, whether based in contract or tort, shall be limited to the amount paid by client for analyses. All claims, including those for negligence and any other cause whatsoever shall be deemed waived unless made in writing and received by Cardinal within thirty (30) days after completion of the applicable service. In no event shall Cardinal be liable for incidental or consequential damages, including, without limitation, business interruptions, loss of use, or loss of profits incurred by client, its subsidiaries, affiliates or successors arising out of or related to the performance of the services hereunder by Cardinal, regardless of whether such claim is based upon any of the above stated reasons or otherwise. Results relate only to the samples identified above. This report shall not be reproduced except in full with written approval of Cardinal Laboratories.

Celey D. Keene, Lab Director/Quality Manager



PHONE (575) 393-2326 ° 101 E. MARLAND ° HOBBS, NM 88240

**Analytical Results For:**

NTG ENVIRONMENTAL  
 KELLAN SMITH  
 701 TRADEWINDS BLVD. SUITE C  
 MIDLAND TX, 79706  
 Fax To:

Received:	02/21/2025	Sampling Date:	02/21/2025
Reported:	02/24/2025	Sampling Type:	Soil
Project Name:	FHR 27 STATE COM #001H	Sampling Condition:	Cool & Intact
Project Number:	248973	Sample Received By:	Alyssa Parras
Project Location:	EDDY COUNTY		

**Sample ID: CS - 64 4' (H251051-64)**

BTEx 8021B		mg/kg		Analyzed By: JH					
Analyte	Result	Reporting Limit	Analyzed	Method Blank	BS	% Recovery	True Value QC	RPD	Qualifier
Benzene*	<0.050	0.050	02/22/2025	ND	2.21	110	2.00	1.83	
Toluene*	<0.050	0.050	02/22/2025	ND	2.22	111	2.00	0.415	
Ethylbenzene*	<0.050	0.050	02/22/2025	ND	2.26	113	2.00	1.15	
Total Xylenes*	<0.150	0.150	02/22/2025	ND	6.95	116	6.00	1.15	
Total BTEX	<0.300	0.300	02/22/2025	ND					

Surrogate: 4-Bromofluorobenzene (PID) 116 % 71.5-134

Chloride, SM4500Cl-B		mg/kg		Analyzed By: KV					
Analyte	Result	Reporting Limit	Analyzed	Method Blank	BS	% Recovery	True Value QC	RPD	Qualifier
Chloride	672	16.0	02/24/2025	ND	448	112	400	3.64	

TPH 8015M		mg/kg		Analyzed By: MS					
Analyte	Result	Reporting Limit	Analyzed	Method Blank	BS	% Recovery	True Value QC	RPD	Qualifier
GRO C6-C10*	<10.0	10.0	02/22/2025	ND	202	101	200	0.657	
DRO >C10-C28*	<10.0	10.0	02/22/2025	ND	200	99.9	200	1.81	
EXT DRO >C28-C36	<10.0	10.0	02/22/2025	ND					

Surrogate: 1-Chlorooctane 100 % 48.2-134

Surrogate: 1-Chlorooctadecane 97.4 % 49.1-148

Cardinal Laboratories

\*=Accredited Analyte

PLEASE NOTE: Liability and Damages. Cardinal's liability and client's exclusive remedy for any claim arising, whether based in contract or tort, shall be limited to the amount paid by client for analyses. All claims, including those for negligence and any other cause whatsoever shall be deemed waived unless made in writing and received by Cardinal within thirty (30) days after completion of the applicable service. In no event shall Cardinal be liable for incidental or consequential damages, including, without limitation, business interruptions, loss of use, or loss of profits incurred by client, its subsidiaries, affiliates or successors arising out of or related to the performance of the services hereunder by Cardinal, regardless of whether such claim is based upon any of the above stated reasons or otherwise. Results relate only to the samples identified above. This report shall not be reproduced except in full with written approval of Cardinal Laboratories.

Celey D. Keene, Lab Director/Quality Manager



PHONE (575) 393-2326 ° 101 E. MARLAND ° HOBBS, NM 88240

**Analytical Results For:**

NTG ENVIRONMENTAL  
 KELLAN SMITH  
 701 TRADEWINDS BLVD. SUITE C  
 MIDLAND TX, 79706  
 Fax To:

Received:	02/21/2025	Sampling Date:	02/21/2025
Reported:	02/24/2025	Sampling Type:	Soil
Project Name:	FHR 27 STATE COM #001H	Sampling Condition:	Cool & Intact
Project Number:	248973	Sample Received By:	Alyssa Parras
Project Location:	EDDY COUNTY		

**Sample ID: CS - 65 4' (H251051-65)**

BTEx 8021B		mg/kg		Analyzed By: JH					
Analyte	Result	Reporting Limit	Analyzed	Method Blank	BS	% Recovery	True Value QC	RPD	Qualifier
Benzene*	<0.050	0.050	02/22/2025	ND	2.21	110	2.00	1.83	
Toluene*	<0.050	0.050	02/22/2025	ND	2.22	111	2.00	0.415	
Ethylbenzene*	<0.050	0.050	02/22/2025	ND	2.26	113	2.00	1.15	
Total Xylenes*	<0.150	0.150	02/22/2025	ND	6.95	116	6.00	1.15	
Total BTEX	<0.300	0.300	02/22/2025	ND					

Surrogate: 4-Bromofluorobenzene (PID) 113 % 71.5-134

Chloride, SM4500Cl-B		mg/kg		Analyzed By: KV					
Analyte	Result	Reporting Limit	Analyzed	Method Blank	BS	% Recovery	True Value QC	RPD	Qualifier
Chloride	736	16.0	02/24/2025	ND	448	112	400	3.64	

TPH 8015M		mg/kg		Analyzed By: MS					
Analyte	Result	Reporting Limit	Analyzed	Method Blank	BS	% Recovery	True Value QC	RPD	Qualifier
GRO C6-C10*	<10.0	10.0	02/22/2025	ND	202	101	200	0.657	
DRO >C10-C28*	<10.0	10.0	02/22/2025	ND	200	99.9	200	1.81	
EXT DRO >C28-C36	<10.0	10.0	02/22/2025	ND					

Surrogate: 1-Chlorooctane 92.3 % 48.2-134

Surrogate: 1-Chlorooctadecane 88.0 % 49.1-148

Cardinal Laboratories

\*=Accredited Analyte

PLEASE NOTE: Liability and Damages. Cardinal's liability and client's exclusive remedy for any claim arising, whether based in contract or tort, shall be limited to the amount paid by client for analyses. All claims, including those for negligence and any other cause whatsoever shall be deemed waived unless made in writing and received by Cardinal within thirty (30) days after completion of the applicable service. In no event shall Cardinal be liable for incidental or consequential damages, including, without limitation, business interruptions, loss of use, or loss of profits incurred by client, its subsidiaries, affiliates or successors arising out of or related to the performance of the services hereunder by Cardinal, regardless of whether such claim is based upon any of the above stated reasons or otherwise. Results relate only to the samples identified above. This report shall not be reproduced except in full with written approval of Cardinal Laboratories.

Celey D. Keene, Lab Director/Quality Manager



PHONE (575) 393-2326 ° 101 E. MARLAND ° HOBBS, NM 88240

**Analytical Results For:**

NTG ENVIRONMENTAL  
 KELLAN SMITH  
 701 TRADEWINDS BLVD. SUITE C  
 MIDLAND TX, 79706  
 Fax To:

Received:	02/21/2025	Sampling Date:	02/21/2025
Reported:	02/24/2025	Sampling Type:	Soil
Project Name:	FHR 27 STATE COM #001H	Sampling Condition:	Cool & Intact
Project Number:	248973	Sample Received By:	Alyssa Parras
Project Location:	EDDY COUNTY		

**Sample ID: CS - 66 4' (H251051-66)**

BTEx 8021B		mg/kg		Analyzed By: JH					
Analyte	Result	Reporting Limit	Analyzed	Method Blank	BS	% Recovery	True Value QC	RPD	Qualifier
Benzene*	<0.050	0.050	02/22/2025	ND	2.17	109	2.00	0.861	
Toluene*	<0.050	0.050	02/22/2025	ND	2.22	111	2.00	0.0659	
Ethylbenzene*	<0.050	0.050	02/22/2025	ND	2.31	116	2.00	1.60	
Total Xylenes*	<0.150	0.150	02/22/2025	ND	6.91	115	6.00	1.97	
Total BTEX	<0.300	0.300	02/22/2025	ND					

Surrogate: 4-Bromofluorobenzene (PID) 107 % 71.5-134

Chloride, SM4500CI-B		mg/kg		Analyzed By: KV						
Analyte	Result	Reporting Limit	Analyzed	Method Blank	BS	% Recovery	True Value QC	RPD	Qualifier	
Chloride	816	16.0	02/24/2025	ND	448	112	400	3.64		

TPH 8015M		mg/kg		Analyzed By: MS					
Analyte	Result	Reporting Limit	Analyzed	Method Blank	BS	% Recovery	True Value QC	RPD	Qualifier
GRO C6-C10*	<10.0	10.0	02/22/2025	ND	202	101	200	0.657	
DRO >C10-C28*	<10.0	10.0	02/22/2025	ND	200	99.9	200	1.81	
EXT DRO >C28-C36	<10.0	10.0	02/22/2025	ND					

Surrogate: 1-Chlorooctane 88.4 % 48.2-134

Surrogate: 1-Chlorooctadecane 86.1 % 49.1-148

Cardinal Laboratories

\*=Accredited Analyte

PLEASE NOTE: Liability and Damages. Cardinal's liability and client's exclusive remedy for any claim arising, whether based in contract or tort, shall be limited to the amount paid by client for analyses. All claims, including those for negligence and any other cause whatsoever shall be deemed waived unless made in writing and received by Cardinal within thirty (30) days after completion of the applicable service. In no event shall Cardinal be liable for incidental or consequential damages, including, without limitation, business interruptions, loss of use, or loss of profits incurred by client, its subsidiaries, affiliates or successors arising out of or related to the performance of the services hereunder by Cardinal, regardless of whether such claim is based upon any of the above stated reasons or otherwise. Results relate only to the samples identified above. This report shall not be reproduced except in full with written approval of Cardinal Laboratories.

Celey D. Keene, Lab Director/Quality Manager



PHONE (575) 393-2326 ° 101 E. MARLAND ° HOBBS, NM 88240

**Analytical Results For:**

NTG ENVIRONMENTAL  
 KELLAN SMITH  
 701 TRADEWINDS BLVD. SUITE C  
 MIDLAND TX, 79706  
 Fax To:

Received:	02/21/2025	Sampling Date:	02/21/2025
Reported:	02/24/2025	Sampling Type:	Soil
Project Name:	FHR 27 STATE COM #001H	Sampling Condition:	Cool & Intact
Project Number:	248973	Sample Received By:	Alyssa Parras
Project Location:	EDDY COUNTY		

**Sample ID: CS - 67 4' (H251051-67)**

BTEx 8021B		mg/kg		Analyzed By: JH						
Analyte	Result	Reporting Limit	Analyzed	Method Blank	BS	% Recovery	True Value QC	RPD	Qualifier	
Benzene*	<0.050	0.050	02/22/2025	ND	2.17	109	2.00	0.861		
Toluene*	<0.050	0.050	02/22/2025	ND	2.22	111	2.00	0.0659		
Ethylbenzene*	<0.050	0.050	02/22/2025	ND	2.31	116	2.00	1.60		
Total Xylenes*	<0.150	0.150	02/22/2025	ND	6.91	115	6.00	1.97		
Total BTEX	<0.300	0.300	02/22/2025	ND						

Surrogate: 4-Bromofluorobenzene (PID) 109 % 71.5-134

Chloride, SM4500Cl-B		mg/kg		Analyzed By: KV						
Analyte	Result	Reporting Limit	Analyzed	Method Blank	BS	% Recovery	True Value QC	RPD	Qualifier	
Chloride	752	16.0	02/24/2025	ND	448	112	400	3.64		

TPH 8015M		mg/kg		Analyzed By: MS					
Analyte	Result	Reporting Limit	Analyzed	Method Blank	BS	% Recovery	True Value QC	RPD	Qualifier
GRO C6-C10*	<10.0	10.0	02/22/2025	ND	202	101	200	0.657	
DRO >C10-C28*	<10.0	10.0	02/22/2025	ND	200	99.9	200	1.81	
EXT DRO >C28-C36	<10.0	10.0	02/22/2025	ND					

Surrogate: 1-Chlorooctane 100 % 48.2-134

Surrogate: 1-Chlorooctadecane 99.7 % 49.1-148

Cardinal Laboratories

\*=Accredited Analyte

PLEASE NOTE: Liability and Damages. Cardinal's liability and client's exclusive remedy for any claim arising, whether based in contract or tort, shall be limited to the amount paid by client for analyses. All claims, including those for negligence and any other cause whatsoever shall be deemed waived unless made in writing and received by Cardinal within thirty (30) days after completion of the applicable service. In no event shall Cardinal be liable for incidental or consequential damages, including, without limitation, business interruptions, loss of use, or loss of profits incurred by client, its subsidiaries, affiliates or successors arising out of or related to the performance of the services hereunder by Cardinal, regardless of whether such claim is based upon any of the above stated reasons or otherwise. Results relate only to the samples identified above. This report shall not be reproduced except in full with written approval of Cardinal Laboratories.

Celey D. Keene, Lab Director/Quality Manager



PHONE (575) 393-2326 ° 101 E. MARLAND ° HOBBS, NM 88240

**Analytical Results For:**

NTG ENVIRONMENTAL  
 KELLAN SMITH  
 701 TRADEWINDS BLVD. SUITE C  
 MIDLAND TX, 79706  
 Fax To:

Received:	02/21/2025	Sampling Date:	02/21/2025
Reported:	02/24/2025	Sampling Type:	Soil
Project Name:	FHR 27 STATE COM #001H	Sampling Condition:	Cool & Intact
Project Number:	248973	Sample Received By:	Alyssa Parras
Project Location:	EDDY COUNTY		

**Sample ID: CS - 68 4' (H251051-68)**

BTEx 8021B		mg/kg		Analyzed By: JH					
Analyte	Result	Reporting Limit	Analyzed	Method Blank	BS	% Recovery	True Value QC	RPD	Qualifier
Benzene*	<0.050	0.050	02/22/2025	ND	2.17	109	2.00	0.861	
Toluene*	<0.050	0.050	02/22/2025	ND	2.22	111	2.00	0.0659	
Ethylbenzene*	<0.050	0.050	02/22/2025	ND	2.31	116	2.00	1.60	
Total Xylenes*	<0.150	0.150	02/22/2025	ND	6.91	115	6.00	1.97	
Total BTEX	<0.300	0.300	02/22/2025	ND					

Surrogate: 4-Bromofluorobenzene (PID) 109 % 71.5-134

Chloride, SM4500CI-B		mg/kg		Analyzed By: KV					
Analyte	Result	Reporting Limit	Analyzed	Method Blank	BS	% Recovery	True Value QC	RPD	Qualifier
Chloride	736	16.0	02/24/2025	ND	448	112	400	3.64	

TPH 8015M		mg/kg		Analyzed By: MS					
Analyte	Result	Reporting Limit	Analyzed	Method Blank	BS	% Recovery	True Value QC	RPD	Qualifier
GRO C6-C10*	<10.0	10.0	02/22/2025	ND	202	101	200	0.657	
DRO >C10-C28*	<10.0	10.0	02/22/2025	ND	200	99.9	200	1.81	
EXT DRO >C28-C36	<10.0	10.0	02/22/2025	ND					

Surrogate: 1-Chlorooctane 103 % 48.2-134

Surrogate: 1-Chlorooctadecane 99.6 % 49.1-148

Cardinal Laboratories

\*=Accredited Analyte

PLEASE NOTE: Liability and Damages. Cardinal's liability and client's exclusive remedy for any claim arising, whether based in contract or tort, shall be limited to the amount paid by client for analyses. All claims, including those for negligence and any other cause whatsoever shall be deemed waived unless made in writing and received by Cardinal within thirty (30) days after completion of the applicable service. In no event shall Cardinal be liable for incidental or consequential damages, including, without limitation, business interruptions, loss of use, or loss of profits incurred by client, its subsidiaries, affiliates or successors arising out of or related to the performance of the services hereunder by Cardinal, regardless of whether such claim is based upon any of the above stated reasons or otherwise. Results relate only to the samples identified above. This report shall not be reproduced except in full with written approval of Cardinal Laboratories.

Celey D. Keene, Lab Director/Quality Manager



PHONE (575) 393-2326 ° 101 E. MARLAND ° HOBBS, NM 88240

**Analytical Results For:**

NTG ENVIRONMENTAL  
 KELLAN SMITH  
 701 TRADEWINDS BLVD. SUITE C  
 MIDLAND TX, 79706  
 Fax To:

Received:	02/21/2025	Sampling Date:	02/21/2025
Reported:	02/24/2025	Sampling Type:	Soil
Project Name:	FHR 27 STATE COM #001H	Sampling Condition:	Cool & Intact
Project Number:	248973	Sample Received By:	Alyssa Parras
Project Location:	EDDY COUNTY		

**Sample ID: CS - 69 4' (H251051-69)**

BTEx 8021B		mg/kg		Analyzed By: JH					
Analyte	Result	Reporting Limit	Analyzed	Method Blank	BS	% Recovery	True Value QC	RPD	Qualifier
Benzene*	<0.050	0.050	02/22/2025	ND	2.17	109	2.00	0.861	
Toluene*	<0.050	0.050	02/22/2025	ND	2.22	111	2.00	0.0659	
Ethylbenzene*	<0.050	0.050	02/22/2025	ND	2.31	116	2.00	1.60	
Total Xylenes*	<0.150	0.150	02/22/2025	ND	6.91	115	6.00	1.97	
Total BTEX	<0.300	0.300	02/22/2025	ND					

Surrogate: 4-Bromofluorobenzene (PID) 110 % 71.5-134

Chloride, SM4500Cl-B		mg/kg		Analyzed By: KV					
Analyte	Result	Reporting Limit	Analyzed	Method Blank	BS	% Recovery	True Value QC	RPD	Qualifier
Chloride	800	16.0	02/24/2025	ND	448	112	400	3.64	

TPH 8015M		mg/kg		Analyzed By: MS					
Analyte	Result	Reporting Limit	Analyzed	Method Blank	BS	% Recovery	True Value QC	RPD	Qualifier
GRO C6-C10*	<10.0	10.0	02/22/2025	ND	202	101	200	0.657	
DRO >C10-C28*	<10.0	10.0	02/22/2025	ND	200	99.9	200	1.81	
EXT DRO >C28-C36	<10.0	10.0	02/22/2025	ND					

Surrogate: 1-Chlorooctane 96.0 % 48.2-134

Surrogate: 1-Chlorooctadecane 94.4 % 49.1-148

Cardinal Laboratories

\*=Accredited Analyte

PLEASE NOTE: Liability and Damages. Cardinal's liability and client's exclusive remedy for any claim arising, whether based in contract or tort, shall be limited to the amount paid by client for analyses. All claims, including those for negligence and any other cause whatsoever shall be deemed waived unless made in writing and received by Cardinal within thirty (30) days after completion of the applicable service. In no event shall Cardinal be liable for incidental or consequential damages, including, without limitation, business interruptions, loss of use, or loss of profits incurred by client, its subsidiaries, affiliates or successors arising out of or related to the performance of the services hereunder by Cardinal, regardless of whether such claim is based upon any of the above stated reasons or otherwise. Results relate only to the samples identified above. This report shall not be reproduced except in full with written approval of Cardinal Laboratories.

Celey D. Keene, Lab Director/Quality Manager



PHONE (575) 393-2326 ° 101 E. MARLAND ° HOBBS, NM 88240

**Analytical Results For:**

NTG ENVIRONMENTAL  
 KELLAN SMITH  
 701 TRADEWINDS BLVD. SUITE C  
 MIDLAND TX, 79706  
 Fax To:

Received:	02/21/2025	Sampling Date:	02/21/2025
Reported:	02/24/2025	Sampling Type:	Soil
Project Name:	FHR 27 STATE COM #001H	Sampling Condition:	Cool & Intact
Project Number:	248973	Sample Received By:	Alyssa Parras
Project Location:	EDDY COUNTY		

**Sample ID: CS - 70 4' (H251051-70)**

BTEx 8021B		mg/kg		Analyzed By: JH					
Analyte	Result	Reporting Limit	Analyzed	Method Blank	BS	% Recovery	True Value QC	RPD	Qualifier
Benzene*	<0.050	0.050	02/22/2025	ND	2.17	109	2.00	0.861	
Toluene*	<0.050	0.050	02/22/2025	ND	2.22	111	2.00	0.0659	
Ethylbenzene*	<0.050	0.050	02/22/2025	ND	2.31	116	2.00	1.60	
Total Xylenes*	<0.150	0.150	02/22/2025	ND	6.91	115	6.00	1.97	
Total BTEX	<0.300	0.300	02/22/2025	ND					

Surrogate: 4-Bromofluorobenzene (PID) 111 % 71.5-134

Chloride, SM4500Cl-B		mg/kg		Analyzed By: KV					
Analyte	Result	Reporting Limit	Analyzed	Method Blank	BS	% Recovery	True Value QC	RPD	Qualifier
Chloride	720	16.0	02/24/2025	ND	448	112	400	3.64	

TPH 8015M		mg/kg		Analyzed By: MS					
Analyte	Result	Reporting Limit	Analyzed	Method Blank	BS	% Recovery	True Value QC	RPD	Qualifier
GRO C6-C10*	<10.0	10.0	02/22/2025	ND	202	101	200	0.657	
DRO >C10-C28*	<10.0	10.0	02/22/2025	ND	200	99.9	200	1.81	
EXT DRO >C28-C36	<10.0	10.0	02/22/2025	ND					

Surrogate: 1-Chlorooctane 93.1 % 48.2-134

Surrogate: 1-Chlorooctadecane 91.2 % 49.1-148

Cardinal Laboratories

\*=Accredited Analyte

PLEASE NOTE: Liability and Damages. Cardinal's liability and client's exclusive remedy for any claim arising, whether based in contract or tort, shall be limited to the amount paid by client for analyses. All claims, including those for negligence and any other cause whatsoever shall be deemed waived unless made in writing and received by Cardinal within thirty (30) days after completion of the applicable service. In no event shall Cardinal be liable for incidental or consequential damages, including, without limitation, business interruptions, loss of use, or loss of profits incurred by client, its subsidiaries, affiliates or successors arising out of or related to the performance of the services hereunder by Cardinal, regardless of whether such claim is based upon any of the above stated reasons or otherwise. Results relate only to the samples identified above. This report shall not be reproduced except in full with written approval of Cardinal Laboratories.

Celey D. Keene, Lab Director/Quality Manager



PHONE (575) 393-2326 ° 101 E. MARLAND ° HOBBS, NM 88240

**Analytical Results For:**

NTG ENVIRONMENTAL  
 KELLAN SMITH  
 701 TRADEWINDS BLVD. SUITE C  
 MIDLAND TX, 79706  
 Fax To:

Received:	02/21/2025	Sampling Date:	02/21/2025
Reported:	02/24/2025	Sampling Type:	Soil
Project Name:	FHR 27 STATE COM #001H	Sampling Condition:	Cool & Intact
Project Number:	248973	Sample Received By:	Alyssa Parras
Project Location:	EDDY COUNTY		

**Sample ID: CS - 71 4' (H251051-71)**

BTEx 8021B		mg/kg		Analyzed By: JH					
Analyte	Result	Reporting Limit	Analyzed	Method Blank	BS	% Recovery	True Value QC	RPD	Qualifier
Benzene*	<0.050	0.050	02/22/2025	ND	2.17	109	2.00	0.861	
Toluene*	<0.050	0.050	02/22/2025	ND	2.22	111	2.00	0.0659	
Ethylbenzene*	<0.050	0.050	02/22/2025	ND	2.31	116	2.00	1.60	
Total Xylenes*	<0.150	0.150	02/22/2025	ND	6.91	115	6.00	1.97	
Total BTEX	<0.300	0.300	02/22/2025	ND					

Surrogate: 4-Bromofluorobenzene (PID) 107 % 71.5-134

Chloride, SM4500Cl-B		mg/kg		Analyzed By: KV					
Analyte	Result	Reporting Limit	Analyzed	Method Blank	BS	% Recovery	True Value QC	RPD	Qualifier
Chloride	720	16.0	02/24/2025	ND	448	112	400	3.64	

TPH 8015M		mg/kg		Analyzed By: MS					
Analyte	Result	Reporting Limit	Analyzed	Method Blank	BS	% Recovery	True Value QC	RPD	Qualifier
GRO C6-C10*	<10.0	10.0	02/22/2025	ND	219	109	200	4.72	
DRO >C10-C28*	<10.0	10.0	02/22/2025	ND	220	110	200	5.13	
EXT DRO >C28-C36	<10.0	10.0	02/22/2025	ND					

Surrogate: 1-Chlorooctane 99.2 % 48.2-134

Surrogate: 1-Chlorooctadecane 105 % 49.1-148

Cardinal Laboratories

\*=Accredited Analyte

PLEASE NOTE: Liability and Damages. Cardinal's liability and client's exclusive remedy for any claim arising, whether based in contract or tort, shall be limited to the amount paid by client for analyses. All claims, including those for negligence and any other cause whatsoever shall be deemed waived unless made in writing and received by Cardinal within thirty (30) days after completion of the applicable service. In no event shall Cardinal be liable for incidental or consequential damages, including, without limitation, business interruptions, loss of use, or loss of profits incurred by client, its subsidiaries, affiliates or successors arising out of or related to the performance of the services hereunder by Cardinal, regardless of whether such claim is based upon any of the above stated reasons or otherwise. Results relate only to the samples identified above. This report shall not be reproduced except in full with written approval of Cardinal Laboratories.

Celey D. Keene, Lab Director/Quality Manager



PHONE (575) 393-2326 ° 101 E. MARLAND ° HOBBS, NM 88240

**Analytical Results For:**

NTG ENVIRONMENTAL  
 KELLAN SMITH  
 701 TRADEWINDS BLVD. SUITE C  
 MIDLAND TX, 79706  
 Fax To:

Received:	02/21/2025	Sampling Date:	02/21/2025
Reported:	02/24/2025	Sampling Type:	Soil
Project Name:	FHR 27 STATE COM #001H	Sampling Condition:	Cool & Intact
Project Number:	248973	Sample Received By:	Alyssa Parras
Project Location:	EDDY COUNTY		

**Sample ID: CS - 72 4' (H251051-72)**

BTEx 8021B		mg/kg		Analyzed By: JH					
Analyte	Result	Reporting Limit	Analyzed	Method Blank	BS	% Recovery	True Value QC	RPD	Qualifier
Benzene*	<0.050	0.050	02/22/2025	ND	2.17	109	2.00	0.861	
Toluene*	<0.050	0.050	02/22/2025	ND	2.22	111	2.00	0.0659	
Ethylbenzene*	<0.050	0.050	02/22/2025	ND	2.31	116	2.00	1.60	
Total Xylenes*	<0.150	0.150	02/22/2025	ND	6.91	115	6.00	1.97	
Total BTEX	<0.300	0.300	02/22/2025	ND					

Surrogate: 4-Bromofluorobenzene (PID) 109 % 71.5-134

Chloride, SM4500Cl-B		mg/kg		Analyzed By: KV					
Analyte	Result	Reporting Limit	Analyzed	Method Blank	BS	% Recovery	True Value QC	RPD	Qualifier
Chloride	736	16.0	02/24/2025	ND	448	112	400	3.64	

TPH 8015M		mg/kg		Analyzed By: MS					
Analyte	Result	Reporting Limit	Analyzed	Method Blank	BS	% Recovery	True Value QC	RPD	Qualifier
GRO C6-C10*	<10.0	10.0	02/22/2025	ND	219	109	200	4.72	
DRO >C10-C28*	<10.0	10.0	02/22/2025	ND	220	110	200	5.13	
EXT DRO >C28-C36	<10.0	10.0	02/22/2025	ND					

Surrogate: 1-Chlorooctane 91.2 % 48.2-134

Surrogate: 1-Chlorooctadecane 96.2 % 49.1-148

Cardinal Laboratories

\*=Accredited Analyte

PLEASE NOTE: Liability and Damages. Cardinal's liability and client's exclusive remedy for any claim arising, whether based in contract or tort, shall be limited to the amount paid by client for analyses. All claims, including those for negligence and any other cause whatsoever shall be deemed waived unless made in writing and received by Cardinal within thirty (30) days after completion of the applicable service. In no event shall Cardinal be liable for incidental or consequential damages, including, without limitation, business interruptions, loss of use, or loss of profits incurred by client, its subsidiaries, affiliates or successors arising out of or related to the performance of the services hereunder by Cardinal, regardless of whether such claim is based upon any of the above stated reasons or otherwise. Results relate only to the samples identified above. This report shall not be reproduced except in full with written approval of Cardinal Laboratories.

Celey D. Keene, Lab Director/Quality Manager



PHONE (575) 393-2326 ° 101 E. MARLAND ° HOBBS, NM 88240

**Analytical Results For:**

NTG ENVIRONMENTAL  
 KELLAN SMITH  
 701 TRADEWINDS BLVD. SUITE C  
 MIDLAND TX, 79706  
 Fax To:

Received:	02/21/2025	Sampling Date:	02/21/2025
Reported:	02/24/2025	Sampling Type:	Soil
Project Name:	FHR 27 STATE COM #001H	Sampling Condition:	Cool & Intact
Project Number:	248973	Sample Received By:	Alyssa Parras
Project Location:	EDDY COUNTY		

**Sample ID: CS - 73 4' (H251051-73)**

BTEx 8021B		mg/kg		Analyzed By: JH					
Analyte	Result	Reporting Limit	Analyzed	Method Blank	BS	% Recovery	True Value QC	RPD	Qualifier
Benzene*	<0.050	0.050	02/22/2025	ND	2.17	109	2.00	0.861	
Toluene*	<0.050	0.050	02/22/2025	ND	2.22	111	2.00	0.0659	
Ethylbenzene*	<0.050	0.050	02/22/2025	ND	2.31	116	2.00	1.60	
Total Xylenes*	<0.150	0.150	02/22/2025	ND	6.91	115	6.00	1.97	
Total BTEX	<0.300	0.300	02/22/2025	ND					

Surrogate: 4-Bromofluorobenzene (PID) 105 % 71.5-134

Chloride, SM4500Cl-B		mg/kg		Analyzed By: KV					
Analyte	Result	Reporting Limit	Analyzed	Method Blank	BS	% Recovery	True Value QC	RPD	Qualifier
Chloride	432	16.0	02/24/2025	ND	448	112	400	3.64	

TPH 8015M		mg/kg		Analyzed By: MS					
Analyte	Result	Reporting Limit	Analyzed	Method Blank	BS	% Recovery	True Value QC	RPD	Qualifier
GRO C6-C10*	<10.0	10.0	02/22/2025	ND	219	109	200	4.72	
DRO >C10-C28*	<10.0	10.0	02/22/2025	ND	220	110	200	5.13	
EXT DRO >C28-C36	<10.0	10.0	02/22/2025	ND					

Surrogate: 1-Chlorooctane 101 % 48.2-134

Surrogate: 1-Chlorooctadecane 107 % 49.1-148

Cardinal Laboratories

\*=Accredited Analyte

PLEASE NOTE: Liability and Damages. Cardinal's liability and client's exclusive remedy for any claim arising, whether based in contract or tort, shall be limited to the amount paid by client for analyses. All claims, including those for negligence and any other cause whatsoever shall be deemed waived unless made in writing and received by Cardinal within thirty (30) days after completion of the applicable service. In no event shall Cardinal be liable for incidental or consequential damages, including, without limitation, business interruptions, loss of use, or loss of profits incurred by client, its subsidiaries, affiliates or successors arising out of or related to the performance of the services hereunder by Cardinal, regardless of whether such claim is based upon any of the above stated reasons or otherwise. Results relate only to the samples identified above. This report shall not be reproduced except in full with written approval of Cardinal Laboratories.

Celey D. Keene, Lab Director/Quality Manager



PHONE (575) 393-2326 ° 101 E. MARLAND ° HOBBS, NM 88240

**Analytical Results For:**

NTG ENVIRONMENTAL  
 KELLAN SMITH  
 701 TRADEWINDS BLVD. SUITE C  
 MIDLAND TX, 79706  
 Fax To:

Received:	02/21/2025	Sampling Date:	02/21/2025
Reported:	02/24/2025	Sampling Type:	Soil
Project Name:	FHR 27 STATE COM #001H	Sampling Condition:	Cool & Intact
Project Number:	248973	Sample Received By:	Alyssa Parras
Project Location:	EDDY COUNTY		

**Sample ID: CS - 74 4' (H251051-74)**

BTEx 8021B		mg/kg		Analyzed By: JH					
Analyte	Result	Reporting Limit	Analyzed	Method Blank	BS	% Recovery	True Value QC	RPD	Qualifier
Benzene*	<0.050	0.050	02/22/2025	ND	2.17	109	2.00	0.861	
Toluene*	<0.050	0.050	02/22/2025	ND	2.22	111	2.00	0.0659	
Ethylbenzene*	<0.050	0.050	02/22/2025	ND	2.31	116	2.00	1.60	
Total Xylenes*	<0.150	0.150	02/22/2025	ND	6.91	115	6.00	1.97	
Total BTEX	<0.300	0.300	02/22/2025	ND					

Surrogate: 4-Bromofluorobenzene (PID) 106 % 71.5-134

Chloride, SM4500CI-B		mg/kg		Analyzed By: KV					
Analyte	Result	Reporting Limit	Analyzed	Method Blank	BS	% Recovery	True Value QC	RPD	Qualifier
Chloride	368	16.0	02/24/2025	ND	448	112	400	3.64	

TPH 8015M		mg/kg		Analyzed By: MS					
Analyte	Result	Reporting Limit	Analyzed	Method Blank	BS	% Recovery	True Value QC	RPD	Qualifier
GRO C6-C10*	<10.0	10.0	02/22/2025	ND	219	109	200	4.72	
DRO >C10-C28*	<10.0	10.0	02/22/2025	ND	220	110	200	5.13	
EXT DRO >C28-C36	<10.0	10.0	02/22/2025	ND					

Surrogate: 1-Chlorooctane 94.3 % 48.2-134

Surrogate: 1-Chlorooctadecane 101 % 49.1-148

Cardinal Laboratories

\*=Accredited Analyte

PLEASE NOTE: Liability and Damages. Cardinal's liability and client's exclusive remedy for any claim arising, whether based in contract or tort, shall be limited to the amount paid by client for analyses. All claims, including those for negligence and any other cause whatsoever shall be deemed waived unless made in writing and received by Cardinal within thirty (30) days after completion of the applicable service. In no event shall Cardinal be liable for incidental or consequential damages, including, without limitation, business interruptions, loss of use, or loss of profits incurred by client, its subsidiaries, affiliates or successors arising out of or related to the performance of the services hereunder by Cardinal, regardless of whether such claim is based upon any of the above stated reasons or otherwise. Results relate only to the samples identified above. This report shall not be reproduced except in full with written approval of Cardinal Laboratories.

Celey D. Keene, Lab Director/Quality Manager



PHONE (575) 393-2326 ° 101 E. MARLAND ° HOBBS, NM 88240

**Analytical Results For:**

NTG ENVIRONMENTAL  
 KELLAN SMITH  
 701 TRADEWINDS BLVD. SUITE C  
 MIDLAND TX, 79706  
 Fax To:

Received:	02/21/2025	Sampling Date:	02/21/2025
Reported:	02/24/2025	Sampling Type:	Soil
Project Name:	FHR 27 STATE COM #001H	Sampling Condition:	Cool & Intact
Project Number:	248973	Sample Received By:	Alyssa Parras
Project Location:	EDDY COUNTY		

**Sample ID: CS - 75 4' (H251051-75)**

BTEx 8021B		mg/kg		Analyzed By: JH					
Analyte	Result	Reporting Limit	Analyzed	Method Blank	BS	% Recovery	True Value QC	RPD	Qualifier
Benzene*	<0.050	0.050	02/22/2025	ND	2.17	109	2.00	0.861	
Toluene*	<0.050	0.050	02/22/2025	ND	2.22	111	2.00	0.0659	
Ethylbenzene*	<0.050	0.050	02/22/2025	ND	2.31	116	2.00	1.60	
Total Xylenes*	<0.150	0.150	02/22/2025	ND	6.91	115	6.00	1.97	
Total BTEX	<0.300	0.300	02/22/2025	ND					

Surrogate: 4-Bromofluorobenzene (PID) 116 % 71.5-134

Chloride, SM4500CI-B		mg/kg		Analyzed By: KV					
Analyte	Result	Reporting Limit	Analyzed	Method Blank	BS	% Recovery	True Value QC	RPD	Qualifier
Chloride	448	16.0	02/24/2025	ND	448	112	400	3.64	

TPH 8015M		mg/kg		Analyzed By: MS					
Analyte	Result	Reporting Limit	Analyzed	Method Blank	BS	% Recovery	True Value QC	RPD	Qualifier
GRO C6-C10*	<10.0	10.0	02/22/2025	ND	219	109	200	4.72	
DRO >C10-C28*	<10.0	10.0	02/22/2025	ND	220	110	200	5.13	
EXT DRO >C28-C36	<10.0	10.0	02/22/2025	ND					

Surrogate: 1-Chlorooctane 93.4 % 48.2-134

Surrogate: 1-Chlorooctadecane 99.7 % 49.1-148

Cardinal Laboratories

\*=Accredited Analyte

PLEASE NOTE: Liability and Damages. Cardinal's liability and client's exclusive remedy for any claim arising, whether based in contract or tort, shall be limited to the amount paid by client for analyses. All claims, including those for negligence and any other cause whatsoever shall be deemed waived unless made in writing and received by Cardinal within thirty (30) days after completion of the applicable service. In no event shall Cardinal be liable for incidental or consequential damages, including, without limitation, business interruptions, loss of use, or loss of profits incurred by client, its subsidiaries, affiliates or successors arising out of or related to the performance of the services hereunder by Cardinal, regardless of whether such claim is based upon any of the above stated reasons or otherwise. Results relate only to the samples identified above. This report shall not be reproduced except in full with written approval of Cardinal Laboratories.

Celey D. Keene, Lab Director/Quality Manager



PHONE (575) 393-2326 ° 101 E. MARLAND ° HOBBS, NM 88240

**Analytical Results For:**

NTG ENVIRONMENTAL  
 KELLAN SMITH  
 701 TRADEWINDS BLVD. SUITE C  
 MIDLAND TX, 79706  
 Fax To:

Received:	02/21/2025	Sampling Date:	02/21/2025
Reported:	02/24/2025	Sampling Type:	Soil
Project Name:	FHR 27 STATE COM #001H	Sampling Condition:	Cool & Intact
Project Number:	248973	Sample Received By:	Alyssa Parras
Project Location:	EDDY COUNTY		

**Sample ID: CS - 76 4' (H251051-76)**

BTEx 8021B		mg/kg		Analyzed By: JH					
Analyte	Result	Reporting Limit	Analyzed	Method Blank	BS	% Recovery	True Value QC	RPD	Qualifier
Benzene*	<0.050	0.050	02/22/2025	ND	2.17	109	2.00	0.861	
Toluene*	<0.050	0.050	02/22/2025	ND	2.22	111	2.00	0.0659	
Ethylbenzene*	<0.050	0.050	02/22/2025	ND	2.31	116	2.00	1.60	
Total Xylenes*	<0.150	0.150	02/22/2025	ND	6.91	115	6.00	1.97	
Total BTEX	<0.300	0.300	02/22/2025	ND					

Surrogate: 4-Bromofluorobenzene (PID) 111 % 71.5-134

Chloride, SM4500CI-B		mg/kg		Analyzed By: KV						
Analyte	Result	Reporting Limit	Analyzed	Method Blank	BS	% Recovery	True Value QC	RPD	Qualifier	
Chloride	368	16.0	02/24/2025	ND	448	112	400	3.64		

TPH 8015M		mg/kg		Analyzed By: MS					
Analyte	Result	Reporting Limit	Analyzed	Method Blank	BS	% Recovery	True Value QC	RPD	Qualifier
GRO C6-C10*	<10.0	10.0	02/22/2025	ND	219	109	200	4.72	
DRO >C10-C28*	<10.0	10.0	02/22/2025	ND	220	110	200	5.13	
EXT DRO >C28-C36	<10.0	10.0	02/22/2025	ND					

Surrogate: 1-Chlorooctane 93.0 % 48.2-134

Surrogate: 1-Chlorooctadecane 98.0 % 49.1-148

Cardinal Laboratories

\*=Accredited Analyte

PLEASE NOTE: Liability and Damages. Cardinal's liability and client's exclusive remedy for any claim arising, whether based in contract or tort, shall be limited to the amount paid by client for analyses. All claims, including those for negligence and any other cause whatsoever shall be deemed waived unless made in writing and received by Cardinal within thirty (30) days after completion of the applicable service. In no event shall Cardinal be liable for incidental or consequential damages, including, without limitation, business interruptions, loss of use, or loss of profits incurred by client, its subsidiaries, affiliates or successors arising out of or related to the performance of the services hereunder by Cardinal, regardless of whether such claim is based upon any of the above stated reasons or otherwise. Results relate only to the samples identified above. This report shall not be reproduced except in full with written approval of Cardinal Laboratories.

Celey D. Keene, Lab Director/Quality Manager



PHONE (575) 393-2326 ° 101 E. MARLAND ° HOBBS, NM 88240

**Analytical Results For:**

NTG ENVIRONMENTAL  
 KELLAN SMITH  
 701 TRADEWINDS BLVD. SUITE C  
 MIDLAND TX, 79706  
 Fax To:

Received:	02/21/2025	Sampling Date:	02/21/2025
Reported:	02/24/2025	Sampling Type:	Soil
Project Name:	FHR 27 STATE COM #001H	Sampling Condition:	Cool & Intact
Project Number:	248973	Sample Received By:	Alyssa Parras
Project Location:	EDDY COUNTY		

**Sample ID: CS - 77 4' (H251051-77)**

BTEx 8021B		mg/kg		Analyzed By: JH					
Analyte	Result	Reporting Limit	Analyzed	Method Blank	BS	% Recovery	True Value QC	RPD	Qualifier
Benzene*	<0.050	0.050	02/22/2025	ND	2.17	109	2.00	0.861	
Toluene*	<0.050	0.050	02/22/2025	ND	2.22	111	2.00	0.0659	
Ethylbenzene*	<0.050	0.050	02/22/2025	ND	2.31	116	2.00	1.60	
Total Xylenes*	<0.150	0.150	02/22/2025	ND	6.91	115	6.00	1.97	
Total BTEX	<0.300	0.300	02/22/2025	ND					

Surrogate: 4-Bromofluorobenzene (PID) 109 % 71.5-134

Chloride, SM4500Cl-B		mg/kg		Analyzed By: KV					
Analyte	Result	Reporting Limit	Analyzed	Method Blank	BS	% Recovery	True Value QC	RPD	Qualifier
Chloride	272	16.0	02/24/2025	ND	448	112	400	3.64	

TPH 8015M		mg/kg		Analyzed By: MS					
Analyte	Result	Reporting Limit	Analyzed	Method Blank	BS	% Recovery	True Value QC	RPD	Qualifier
GRO C6-C10*	<10.0	10.0	02/22/2025	ND	219	109	200	4.72	
DRO >C10-C28*	<10.0	10.0	02/22/2025	ND	220	110	200	5.13	
EXT DRO >C28-C36	<10.0	10.0	02/22/2025	ND					

Surrogate: 1-Chlorooctane 105 % 48.2-134

Surrogate: 1-Chlorooctadecane 132 % 49.1-148

Cardinal Laboratories

\*=Accredited Analyte

PLEASE NOTE: Liability and Damages. Cardinal's liability and client's exclusive remedy for any claim arising, whether based in contract or tort, shall be limited to the amount paid by client for analyses. All claims, including those for negligence and any other cause whatsoever shall be deemed waived unless made in writing and received by Cardinal within thirty (30) days after completion of the applicable service. In no event shall Cardinal be liable for incidental or consequential damages, including, without limitation, business interruptions, loss of use, or loss of profits incurred by client, its subsidiaries, affiliates or successors arising out of or related to the performance of the services hereunder by Cardinal, regardless of whether such claim is based upon any of the above stated reasons or otherwise. Results relate only to the samples identified above. This report shall not be reproduced except in full with written approval of Cardinal Laboratories.

Celey D. Keene, Lab Director/Quality Manager



PHONE (575) 393-2326 ° 101 E. MARLAND ° HOBBS, NM 88240

**Analytical Results For:**

NTG ENVIRONMENTAL  
 KELLAN SMITH  
 701 TRADEWINDS BLVD. SUITE C  
 MIDLAND TX, 79706  
 Fax To:

Received:	02/21/2025	Sampling Date:	02/21/2025
Reported:	02/24/2025	Sampling Type:	Soil
Project Name:	FHR 27 STATE COM #001H	Sampling Condition:	Cool & Intact
Project Number:	248973	Sample Received By:	Alyssa Parras
Project Location:	EDDY COUNTY		

**Sample ID: CS - 78 4' (H251051-78)**

BTEx 8021B		mg/kg		Analyzed By: JH						
Analyte	Result	Reporting Limit	Analyzed	Method Blank	BS	% Recovery	True Value QC	RPD	Qualifier	
Benzene*	<0.050	0.050	02/22/2025	ND	2.17	109	2.00	0.861		
Toluene*	<0.050	0.050	02/22/2025	ND	2.22	111	2.00	0.0659		
Ethylbenzene*	<0.050	0.050	02/22/2025	ND	2.31	116	2.00	1.60		
Total Xylenes*	<0.150	0.150	02/22/2025	ND	6.91	115	6.00	1.97		
Total BTEX	<0.300	0.300	02/22/2025	ND						

Surrogate: 4-Bromofluorobenzene (PID) 108 % 71.5-134

Chloride, SM4500Cl-B		mg/kg		Analyzed By: AC						
Analyte	Result	Reporting Limit	Analyzed	Method Blank	BS	% Recovery	True Value QC	RPD	Qualifier	
Chloride	400	16.0	02/24/2025	ND	416	104	400	3.92		

TPH 8015M		mg/kg		Analyzed By: MS					
Analyte	Result	Reporting Limit	Analyzed	Method Blank	BS	% Recovery	True Value QC	RPD	Qualifier
GRO C6-C10*	<10.0	10.0	02/22/2025	ND	219	109	200	4.72	
DRO >C10-C28*	<10.0	10.0	02/22/2025	ND	220	110	200	5.13	
EXT DRO >C28-C36	<10.0	10.0	02/22/2025	ND					

Surrogate: 1-Chlorooctane 109 % 48.2-134

Surrogate: 1-Chlorooctadecane 115 % 49.1-148

Cardinal Laboratories

\*=Accredited Analyte

PLEASE NOTE: Liability and Damages. Cardinal's liability and client's exclusive remedy for any claim arising, whether based in contract or tort, shall be limited to the amount paid by client for analyses. All claims, including those for negligence and any other cause whatsoever shall be deemed waived unless made in writing and received by Cardinal within thirty (30) days after completion of the applicable service. In no event shall Cardinal be liable for incidental or consequential damages, including, without limitation, business interruptions, loss of use, or loss of profits incurred by client, its subsidiaries, affiliates or successors arising out of or related to the performance of the services hereunder by Cardinal, regardless of whether such claim is based upon any of the above stated reasons or otherwise. Results relate only to the samples identified above. This report shall not be reproduced except in full with written approval of Cardinal Laboratories.

Celey D. Keene, Lab Director/Quality Manager



PHONE (575) 393-2326 ° 101 E. MARLAND ° HOBBS, NM 88240

**Analytical Results For:**

NTG ENVIRONMENTAL  
 KELLAN SMITH  
 701 TRADEWINDS BLVD. SUITE C  
 MIDLAND TX, 79706  
 Fax To:

Received:	02/21/2025	Sampling Date:	02/21/2025
Reported:	02/24/2025	Sampling Type:	Soil
Project Name:	FHR 27 STATE COM #001H	Sampling Condition:	Cool & Intact
Project Number:	248973	Sample Received By:	Alyssa Parras
Project Location:	EDDY COUNTY		

**Sample ID: CS - 79 4' (H251051-79)**

BTEx 8021B		mg/kg		Analyzed By: JH						
Analyte	Result	Reporting Limit	Analyzed	Method Blank	BS	% Recovery	True Value QC	RPD	Qualifier	
Benzene*	<0.050	0.050	02/22/2025	ND	2.17	109	2.00	0.861		
Toluene*	<0.050	0.050	02/22/2025	ND	2.22	111	2.00	0.0659		
Ethylbenzene*	<0.050	0.050	02/22/2025	ND	2.31	116	2.00	1.60		
Total Xylenes*	<0.150	0.150	02/22/2025	ND	6.91	115	6.00	1.97		
Total BTEX	<0.300	0.300	02/22/2025	ND						

Surrogate: 4-Bromofluorobenzene (PID) 107 % 71.5-134

Chloride, SM4500CI-B		mg/kg		Analyzed By: AC						
Analyte	Result	Reporting Limit	Analyzed	Method Blank	BS	% Recovery	True Value QC	RPD	Qualifier	
Chloride	352	16.0	02/24/2025	ND	416	104	400	3.92		

TPH 8015M		mg/kg		Analyzed By: MS					
Analyte	Result	Reporting Limit	Analyzed	Method Blank	BS	% Recovery	True Value QC	RPD	Qualifier
GRO C6-C10*	<10.0	10.0	02/22/2025	ND	219	109	200	4.72	
DRO >C10-C28*	<10.0	10.0	02/22/2025	ND	220	110	200	5.13	
EXT DRO >C28-C36	<10.0	10.0	02/22/2025	ND					

Surrogate: 1-Chlorooctane 93.9 % 48.2-134

Surrogate: 1-Chlorooctadecane 98.4 % 49.1-148

Cardinal Laboratories

\*=Accredited Analyte

PLEASE NOTE: Liability and Damages. Cardinal's liability and client's exclusive remedy for any claim arising, whether based in contract or tort, shall be limited to the amount paid by client for analyses. All claims, including those for negligence and any other cause whatsoever shall be deemed waived unless made in writing and received by Cardinal within thirty (30) days after completion of the applicable service. In no event shall Cardinal be liable for incidental or consequential damages, including, without limitation, business interruptions, loss of use, or loss of profits incurred by client, its subsidiaries, affiliates or successors arising out of or related to the performance of the services hereunder by Cardinal, regardless of whether such claim is based upon any of the above stated reasons or otherwise. Results relate only to the samples identified above. This report shall not be reproduced except in full with written approval of Cardinal Laboratories.

Celey D. Keene, Lab Director/Quality Manager



PHONE (575) 393-2326 ° 101 E. MARLAND ° HOBBS, NM 88240

**Analytical Results For:**

NTG ENVIRONMENTAL  
 KELLAN SMITH  
 701 TRADEWINDS BLVD. SUITE C  
 MIDLAND TX, 79706  
 Fax To:

Received:	02/21/2025	Sampling Date:	02/21/2025
Reported:	02/24/2025	Sampling Type:	Soil
Project Name:	FHR 27 STATE COM #001H	Sampling Condition:	Cool & Intact
Project Number:	248973	Sample Received By:	Alyssa Parras
Project Location:	EDDY COUNTY		

**Sample ID: CS - 80 4' (H251051-80)**

BTEx 8021B		mg/kg		Analyzed By: JH						
Analyte	Result	Reporting Limit	Analyzed	Method Blank	BS	% Recovery	True Value QC	RPD	Qualifier	
Benzene*	<0.050	0.050	02/22/2025	ND	2.17	109	2.00	0.861		
Toluene*	<0.050	0.050	02/22/2025	ND	2.22	111	2.00	0.0659		
Ethylbenzene*	<0.050	0.050	02/22/2025	ND	2.31	116	2.00	1.60		
Total Xylenes*	<0.150	0.150	02/22/2025	ND	6.91	115	6.00	1.97		
Total BTEX	<0.300	0.300	02/22/2025	ND						

Surrogate: 4-Bromofluorobenzene (PID) 107 % 71.5-134

Chloride, SM4500Cl-B		mg/kg		Analyzed By: AC						
Analyte	Result	Reporting Limit	Analyzed	Method Blank	BS	% Recovery	True Value QC	RPD	Qualifier	
Chloride	320	16.0	02/24/2025	ND	416	104	400	3.92		

TPH 8015M		mg/kg		Analyzed By: MS					
Analyte	Result	Reporting Limit	Analyzed	Method Blank	BS	% Recovery	True Value QC	RPD	Qualifier
GRO C6-C10*	<10.0	10.0	02/22/2025	ND	219	109	200	4.72	
DRO >C10-C28*	<10.0	10.0	02/22/2025	ND	220	110	200	5.13	
EXT DRO >C28-C36	<10.0	10.0	02/22/2025	ND					

Surrogate: 1-Chlorooctane 94.8 % 48.2-134

Surrogate: 1-Chlorooctadecane 100 % 49.1-148

Cardinal Laboratories

\*=Accredited Analyte

PLEASE NOTE: Liability and Damages. Cardinal's liability and client's exclusive remedy for any claim arising, whether based in contract or tort, shall be limited to the amount paid by client for analyses. All claims, including those for negligence and any other cause whatsoever shall be deemed waived unless made in writing and received by Cardinal within thirty (30) days after completion of the applicable service. In no event shall Cardinal be liable for incidental or consequential damages, including, without limitation, business interruptions, loss of use, or loss of profits incurred by client, its subsidiaries, affiliates or successors arising out of or related to the performance of the services hereunder by Cardinal, regardless of whether such claim is based upon any of the above stated reasons or otherwise. Results relate only to the samples identified above. This report shall not be reproduced except in full with written approval of Cardinal Laboratories.

Celey D. Keene, Lab Director/Quality Manager



---

PHONE (575) 393-2326 • 101 E. MARLAND • HOBBS, NM 88240

---

### Notes and Definitions

QM-07	The spike recovery was outside acceptance limits for the MS and/or MSD. The batch was accepted based on acceptable LCS recovery.
ND	Analyte NOT DETECTED at or above the reporting limit
RPD	Relative Percent Difference
**	Samples not received at proper temperature of 6°C or below.
***	Insufficient time to reach temperature.
-	Chloride by SM4500Cl-B does not require samples be received at or below 6°C Samples reported on an as received basis (wet) unless otherwise noted on report

---

Cardinal Laboratories

\*=Accredited Analyte

PLEASE NOTE: Liability and Damages. Cardinal's liability and client's exclusive remedy for any claim arising, whether based in contract or tort, shall be limited to the amount paid by client for analyses. All claims, including those for negligence and any other cause whatsoever shall be deemed waived unless made in writing and received by Cardinal within thirty (30) days after completion of the applicable service. In no event shall Cardinal be liable for incidental or consequential damages, including, without limitation, business interruptions, loss of use, or loss of profits incurred by client, its subsidiaries, affiliates or successors arising out of or related to the performance of the services hereunder by Cardinal, regardless of whether such claim is based upon any of the above stated reasons or otherwise. Results relate only to the samples identified above. This report shall not be reproduced except in full with written approval of Cardinal Laboratories.

A handwritten signature in black ink, appearing to read "Celey D. Keene".

---

Celey D. Keene, Lab Director/Quality Manager



## Chain of Custody

Work Order No: 1051051

Page 1 of 16



Project Manager:	Kellan Smith	Bill to: (if different)	
Company Name:	NTG Environmental	Company Name:	
Address:	13212 N MacArthur Blvd	Address:	
City, State ZIP:	Oklahoma City, OK 73142	City, State ZIP:	
Phone:	(580) 682-1889	Email:	<a href="mailto:ksmith@ntglobal.com">ksmith@ntglobal.com</a>

Work Order Comments			
Program:	UST/PST <input type="checkbox"/> PRP <input type="checkbox"/> Brownfields <input type="checkbox"/> RC <input type="checkbox"/> Superfund <input type="checkbox"/>	State of Project:	
Reporting:	Level II <input type="checkbox"/> Level III <input type="checkbox"/> ST/UST <input type="checkbox"/> RRP <input type="checkbox"/> Level IV <input type="checkbox"/>		
Deliverables:	EDD <input type="checkbox"/> ADaPT <input type="checkbox"/> Other:		

[illegible]

Additional Comments:

Notice: Signature of this document and relinquishment of samples constitutes a valid purchase order from client company to Xenco, its affiliates and subcontractors. It assigns standard terms and conditions of service. Xenco will be liable only for the cost of samples and shall not assume any responsibility for any losses or expenses incurred by the client if such losses are due to circumstances beyond the control of Xenco. A minimum charge of \$85.00 will be applied to each project and a charge of \$5 for each sample submitted to Xenco, but not analyzed. These terms will be enforced unless previously negotiated.

Relinquished by: (Signature)	Received by: (Signature)	Date/Time	Relinquished by: (Signature)	Received by: (Signature)	Date/Time
1. Tyler Kimball			2. 		2-21-25/1326
3			4		
5			6		



## Chain of Custody

Work Order No: H251051Page 2 of 16

Page 84 of 90

Project Manager:	Kellan Smith	Bill to: (if different)	
Company Name:	NTG Environmental	Company Name:	
Address:	13212 N MacArthur Blvd	Address:	
City, State ZIP:	Oklahoma City, OK 73142	City, State ZIP:	
Phone:	(580) 682-1889	Email:	ksmith@ntglobal.com

Work Order Comments	
Program: UST/PST	<input type="checkbox"/> PRP <input type="checkbox"/> Brownfields <input type="checkbox"/> RC <input type="checkbox"/> Superfund <input type="checkbox"/>
State of Project:	
Reporting: Level II	<input type="checkbox"/> Level III <input type="checkbox"/> ST/UST <input type="checkbox"/> RRP <input type="checkbox"/> Level IV <input type="checkbox"/>
Deliverables: EDD	<input type="checkbox"/> ADaPT <input type="checkbox"/> Other:

Project Name:	FHR 27 State Com #001H		Turn Around		ANALYSIS REQUEST																Preservative Codes			
Project Number:	248973		<input type="checkbox"/> Routine <input checked="" type="checkbox"/> Rush		Pres. Code																	None: NO DI Water: H <sub>2</sub> O		
Project Location	Eddy Co, NM		Due Date:	24 hr	Parameters																	Cool: Cool MeOH: Me		
Sampler's Name:	Tyler Kimball		TAT starts the day received by the lab, if received by 4:30pm																			HCL: HC HNO <sub>3</sub> : HN		
PO #:																						H <sub>2</sub> SO <sub>4</sub> : H <sub>2</sub> NaOH: Na		
SAMPLE RECEIPT		Temp Blank:	Yes <input checked="" type="checkbox"/> No <input type="checkbox"/>	Wet Ice:		Yes <input checked="" type="checkbox"/> No <input type="checkbox"/>																	H <sub>3</sub> PO <sub>4</sub> : HP	
Received Intact:	Yes <input checked="" type="checkbox"/> No <input type="checkbox"/>		Thermometer ID:		#1110																		NaHSO <sub>4</sub> : NABIS	
Cooler Custody Seals:	Yes <input checked="" type="checkbox"/> No <input type="checkbox"/> N/A		Correction Factor:		0.03																		Na <sub>2</sub> S <sub>2</sub> O <sub>3</sub> : NaSO <sub>3</sub>	
Sample Custody Seals:	Yes <input checked="" type="checkbox"/> No <input type="checkbox"/> N/A		Temperature Reading:		8.7°C																		Zn Acetate+NaOH: Zn	
Total Containers:	157		Corrected Temperature:		3.0°C																		NaOH+Ascorbic Acid: SAPC	
Sample Identification	Depth (ft bgs)	Date	Time	Soil	Water	Grab/Comp	# of Cont	BTEX 8021B	TPH 8015M (GRO + DRO + MRO)	Chloride 4500											HOLD		Sample Comments	
CS-11	4'	2/21/2025		x		Comp	1	x	x	x														
CS-12	4'	2/21/2025		x		Comp	1	x	x	x														
CS-13	4'	2/21/2025		x		Comp	1	x	x	x														
CS-14	4'	2/21/2025		x		Comp	1	x	x	x														
CS-15	4'	2/21/2025		x		Comp	1	x	x	x														
CS-16	4'	2/21/2025		x		Comp	1	x	x	x														
CS-17	4'	2/21/2025		x		Comp	1	x	x	x														
CS-18	4'	2/21/2025		x		Comp	1	x	x	x														
CS-19	4'	2/21/2025		x		Comp	1	x	x	x														
CS-20	4'	2/21/2025		x		Comp	1	x	x	x														

## Additional Comments:

Notice: Signature of this document and relinquishment of samples constitutes a valid purchase order from client company to Xenco, its affiliates and subcontractors. It assigns standard terms and conditions of service. Xenco will be liable only for the cost of samples and shall not assume any responsibility for any losses or expenses incurred by the client if such losses are due to circumstances beyond the control of Xenco. A minimum charge of \$85.00 will be applied to each project and a charge of \$5 for each sample submitted to Xenco, but not analyzed. These terms will be enforced unless previously negotiated.

Relinquished by: (Signature)	Received by: (Signature)	Date/Time	Relinquished by: (Signature)	Received by: (Signature)	Date/Time
1. Tyler Kimball	<i>[Signature]</i>	2/21/25 1330	2		
3			4		
5			6		



## Chain of Custody

Work Order No: H251051Page 3 of 16

Project Manager:	Kellan Smith	Bill to: (if different)	
Company Name:	NTG Environmental	Company Name:	
Address:	13212 N MacArthur Blvd	Address:	
City, State ZIP:	Oklahoma City, OK 73142	City, State ZIP:	
Phone:	(580) 682-1889	Email:	ksmith@ntgglobal.com

Work Order Comments	
Program: UST/PST	<input type="checkbox"/> PRP <input type="checkbox"/> Brownfields <input type="checkbox"/> RC <input type="checkbox"/> Superfund <input type="checkbox"/>
State of Project:	
Reporting: Level II	<input type="checkbox"/> Level III <input type="checkbox"/> ST/UST <input type="checkbox"/> RRP <input type="checkbox"/> Level IV <input type="checkbox"/>
Deliverables: EDD	<input type="checkbox"/> ADaPT <input type="checkbox"/> Other:

Project Name:	FHR 27 State Com #001H		Turn Around		ANALYSIS REQUEST																Preservative Codes				
Project Number:	248973		<input type="checkbox"/> Routine <input checked="" type="checkbox"/> Rush		Pres. Code																	None: NO DI Water: H <sub>2</sub> O			
Project Location	Eddy Co, NM		Due Date:	24 hr	Parameters																	Cool: Cool MeOH: Me			
Sampler's Name:	Tyler Kimball		TAT starts the day received by the lab, if received by 4:30pm																			HCL: HC HNO <sub>3</sub> : HN			
PO #:																						H <sub>2</sub> SO <sub>4</sub> : H <sub>2</sub> NaOH: Na			
SAMPLE RECEIPT		Temp Blank:	Yes <input checked="" type="checkbox"/> No <input type="checkbox"/>	Wet Ice:		Yes <input checked="" type="checkbox"/> No <input type="checkbox"/>																	H <sub>3</sub> PO <sub>4</sub> : HP		
Received Intact:	Yes <input checked="" type="checkbox"/> No <input type="checkbox"/>	N/A	Thermometer ID:	#1160																		NaHSO <sub>4</sub> : NABIS			
Cooler Custody Seals:	Yes <input checked="" type="checkbox"/> No <input type="checkbox"/>	N/A	Correction Factor:	0.03																		Na <sub>2</sub> S <sub>2</sub> O <sub>3</sub> : NaSO <sub>3</sub>			
Sample Custody Seals:	Yes <input checked="" type="checkbox"/> No <input type="checkbox"/>	N/A	Temperature Reading:	2.7																		Zn Acetate+NaOH: Zn			
Total Containers:	157		Corrected Temperature:	3.0																		NaOH+Ascorbic Acid: SAPC			
Sample Identification	Depth (ft bgs)	Date	Time	Soil	Water	Grab/Comp	# of Cont	HOLD																Sample Comments	
CS-21	4'	2/21/2025		x		Comp	1	x	x	x															
CS-22	4'	2/21/2025		x		Comp	1	x	x	x															
CS-23	4'	2/21/2025		x		Comp	1	x	x	x															
CS-24	4'	2/21/2025		x		Comp	1	x	x	x															
CS-25	4'	2/21/2025		x		Comp	1	x	x	x															
CS-26	4'	2/21/2025		x		Comp	1	x	x	x															
CS-27	4'	2/21/2025		x		Comp	1	x	x	x															
CS-28	4'	2/21/2025		x		Comp	1	x	x	x															
CS-29	4'	2/21/2025		x		Comp	1	x	x	x															
CS-30	4'	2/21/2025		x		Comp	1	x	x	x															

Additional Comments:

Notice: Signature of this document and relinquishment of samples constitutes a valid purchase order from client company to Xenco, its affiliates and subcontractors. It assigns standard terms and conditions of service. Xenco will be liable only for the cost of samples and shall not assume any responsibility for any losses or expenses incurred by the client if such losses are due to circumstances beyond the control of Xenco. A minimum charge of \$85.00 will be applied to each project and a charge of \$5 for each sample submitted to Xenco, but not analyzed. These terms will be enforced unless previously negotiated.

Relinquished by: (Signature)	Received by: (Signature)	Date/Time	Relinquished by: (Signature)	Received by: (Signature)	Date/Time
1. Tyler Kimball	<i>[Signature]</i>	2-21-25/1330	2		
3			4		
5			6		



## Chain of Custody

Work Order No: H251051

Page 4 of 16

Project Manager:	Kellan Smith	Bill to: (if different)	
Company Name:	NTG Environmental	Company Name:	
Address:	13212 N MacArthur Blvd	Address:	
City, State ZIP:	Oklahoma City, OK 73142	City, State ZIP:	
Phone:	(580) 682-1889	Email:	<a href="mailto:ksmith@ntgglobal.com">ksmith@ntgglobal.com</a>

Work Order Comments				
Program:	UST/PST <input type="checkbox"/>	PRP <input type="checkbox"/>	Brownfields <input type="checkbox"/>	RC <input type="checkbox"/>
			Superfund <input type="checkbox"/>	
State of Project:				
Reporting:	Level II <input type="checkbox"/>	Level III <input type="checkbox"/>	PST/UST <input type="checkbox"/>	RRP <input type="checkbox"/>
			Level IV <input type="checkbox"/>	
Deliverables:	EDD <input type="checkbox"/>	ADaPT <input type="checkbox"/>	Other:	

[illegible]

## Additional Comments:

Notice: Signature of this document and relinquishment of samples constitutes a valid purchase order from client company to Xenco, its affiliates and subcontractors. It assigns standard terms and conditions of service. Xenco will be liable only for the cost of samples and shall not assume any responsibility for any losses or expenses incurred by the client if such losses are due to circumstances beyond the control of Xenco. A minimum charge of \$85.00 will be applied to each project and a charge of \$5 for each sample submitted to Xenco, but not analyzed. These terms will be enforced unless previously negotiated.

Relinquished by: (Signature)	Received by: (Signature)	Date/Time	Relinquished by: (Signature)	Received by: (Signature)	Date/Time
1. Tyler Kimball		22.25/1330	2		
3			4		
5			6		



## Chain of Custody

Work Order No: H251051

Page 5 of 16

Project Manager:	Kellan Smith	Bill to: (if different)	
Company Name:	NTG Environmental	Company Name:	
Address:	13212 N MacArthur Blvd	Address:	
City, State ZIP:	Oklahoma City, OK 73142	City, State ZIP:	
Phone:	(580) 682-1889	Email:	<a href="mailto:ksmith@ntglobal.com">ksmith@ntglobal.com</a>

Work Order Comments			
Program:	UST/PST <input type="checkbox"/> PRP <input type="checkbox"/>	Brownfields <input type="checkbox"/> RC <input type="checkbox"/>	Superfund <input type="checkbox"/>
State of Project:			
Reporting:	Level II <input type="checkbox"/> Level III <input type="checkbox"/>	ST/UST <input type="checkbox"/> RRP <input type="checkbox"/>	Level IV <input type="checkbox"/>
Deliverables:	EDD <input type="checkbox"/>	ADaPT <input type="checkbox"/>	Other: <input type="text"/>

Project Name:		FHR 27 State Com #001H		Turn Around				ANALYSIS REQUEST												Preservative Codes					
Project Number:		248973		<input type="checkbox"/> Routine <input checked="" type="checkbox"/> Rush		Pres. Code																	None: NO	DI Water: H <sub>2</sub> O	
Project Location		Eddy Co, NM		Due Date:		24 hr		Parameters		BTEX 8021B	TPH 8015M ( GRO + DRO + MRO )	Chloride 4500											HOLD	Cool: Cool	MeOH: Me
Sampler's Name:		Tyler Kimball		TAT starts the day received by the lab, if received by 4:30pm																				HCL: HC	HNO <sub>3</sub> : HN
PO #.																								H <sub>2</sub> SO <sub>4</sub> : H <sub>2</sub>	NaOH: Na
SAMPLE RECEIPT		Temp Blank:		Yes <input checked="" type="checkbox"/> No <input type="checkbox"/>	Wet Ice:		Yes <input checked="" type="checkbox"/> No <input type="checkbox"/>																		
Received Intact:		Yes <input checked="" type="checkbox"/> No <input type="checkbox"/>		Thermometer ID:		#140																NaHSO <sub>4</sub> : NABIS			
Cooler Custody Seals:		Yes <input checked="" type="checkbox"/> No <input type="checkbox"/> N/A		Correction Factor:		C+0.3°C																Na <sub>2</sub> S <sub>2</sub> O <sub>3</sub> : NaSO <sub>3</sub>			
Sample Custody Seals:		Yes <input checked="" type="checkbox"/> No <input type="checkbox"/> N/A		Temperature Reading:		2.7°C																Zn Acetate+NaOH: Zn			
Total Containers:		157		Corrected Temperature:		3.0°C																NaOH+Ascorbic Acid: SAPC			
Sample Identification	Depth (ft bgs)	Date	Time	Soil	Water	Grab/Comp	# of Cont																	Sample Comments	
CS-41	4'	2/21/2025		x		Comp	1																		
CS-42	4'	2/21/2025		x		Comp	1																		
CS-43	4'	2/21/2025		x		Comp	1																		
CS-44	4'	2/21/2025		x		Comp	1																		
CS-45	4'	2/21/2025		x		Comp	1																		
CS-46	4'	2/21/2025		x		Comp	1																		
CS-47	4'	2/21/2025		x		Comp	1																		
CS-48	4'	2/21/2025		x		Comp	1																		
CS-49	4'	2/21/2025		x		Comp	1																		
CS-50	4'	2/21/2025		x		Comp	1																		

Additional Comments:

Notice: Signature of this document and relinquishment of samples constitutes a valid purchase order from client company to Xenco, its affiliates and subcontractors. It assigns standard terms and conditions of service. Xenco will be liable only for the cost of samples and shall not assume any responsibility for any losses or expenses incurred by the client if such losses are due to circumstances beyond the control of Xenco. A minimum charge of \$85.00 will be applied to each project and a charge of \$5 for each sample submitted to Xenco, but not analyzed. These terms will be enforced unless previously negotiated.

Relinquished by: (Signature)		Received by: (Signature)	Date/Time	Relinquished by: (Signature)	Received by: (Signature)	Date/Time
1. Tyler Kimball		<i>[Signature]</i>	2.21.25 / 1330	2		
3				4		
5				6		



## Chain of Custody

Work Order No: H251051

Page 6 of 16

Project Manager:	Kellan Smith	Bill to: (if different)	
Company Name:	NTG Environmental	Company Name:	
Address:	13212 N MacArthur Blvd	Address:	
City, State ZIP:	Oklahoma City, OK 73142	City, State ZIP:	
Phone:	(580) 682-1889	Email:	<a href="mailto:ksmith@ntglobal.com">ksmith@ntglobal.com</a>

Work Order Comments			
Program:	UST/PST <input type="checkbox"/> PRP <input type="checkbox"/> Brownfields <input type="checkbox"/> RC <input type="checkbox"/> Superfund <input type="checkbox"/>		
State of Project:			
Reporting:	Level II <input type="checkbox"/> Level III <input type="checkbox"/> ST/UST <input type="checkbox"/> RRP <input type="checkbox"/> Level IV <input type="checkbox"/>		
Deliverables:	EDD <input type="checkbox"/> ADaPT <input type="checkbox"/> Other:		

[illegible]

Additional Comments:

Notice: Signature of this document and relinquishment of samples constitutes a valid purchase order from client company to Xenco, its affiliates and subcontractors. It assigns standard terms and conditions of service. Xenco will be liable only for the cost of samples and shall not assume any responsibility for any losses or expenses incurred by the client if such losses are due to circumstances beyond the control of Xenco. A minimum charge of \$85.00 will be applied to each project and a charge of \$5 for each sample submitted to Xenco, but not analyzed. These terms will be enforced unless previously negotiated.

Relinquished by: (Signature)	Received by: (Signature)	Date/Time	Relinquished by: (Signature)	Received by: (Signature)	Date/Time
Tyler Kimball	<i>[Signature]</i>	2-21-25 / 1334	2		
3			4		
5			6		



## Chain of Custody

Work Order No: 4251051Page 7 of 16

Page 89 of 90

Project Manager:	Kellan Smith	Bill to: (if different)	
Company Name:	NTG Environmental	Company Name:	
Address:	13212 N MacArthur Blvd	Address:	
City, State ZIP:	Oklahoma City, OK 73142	City, State ZIP:	
Phone:	(580) 682-1889	Email:	ksmith@ntglobal.com

Work Order Comments	
Program: UST/PST	<input type="checkbox"/> PRP <input type="checkbox"/> Brownfields <input type="checkbox"/> RC <input type="checkbox"/> Superfund <input type="checkbox"/>
State of Project:	
Reporting: Level II	<input type="checkbox"/> Level III <input type="checkbox"/> ST/UST <input type="checkbox"/> RRP <input type="checkbox"/> Level IV <input type="checkbox"/>
Deliverables: EDD	<input type="checkbox"/> ADaPT <input type="checkbox"/> Other: <input type="checkbox"/>

Project Name:		FHR 27 State Com #001H		Turn Around				ANALYSIS REQUEST												Preservative Codes	
Project Number:	248973			<input type="checkbox"/> Routine <input checked="" type="checkbox"/> Rush		Pres. Code													None: NO	DI Water: H <sub>2</sub> O	
Project Location	Eddy Co, NM			Due Date:	24 hr	Parameters	BTX 8021B	TPH 8015M (GRO + DRO + MRO)	Chloride 4500										Cool: Cool	MeOH: Me	
Sampler's Name:	Tyler Kimball			TAT starts the day received by the lab, if received by 4:30pm															HCL: HC	HNO <sub>3</sub> : HN	
PO #:																			H <sub>2</sub> SO <sub>4</sub> : H <sub>2</sub>	NaOH: Na	
SAMPLE RECEIPT		Temp Blank:	Yes <input checked="" type="checkbox"/> No <input type="checkbox"/>	Wet Ice:	Yes <input checked="" type="checkbox"/> No <input type="checkbox"/>														H <sub>3</sub> PO <sub>4</sub> : HP		
Received Intact:	Yes <input checked="" type="checkbox"/> No <input type="checkbox"/>	N/A	Thermometer ID:	#140														NaHSO <sub>4</sub> : NABIS			
Cooler Custody Seals:	Yes <input checked="" type="checkbox"/> No <input type="checkbox"/>	N/A	Correction Factor:	70.3														Na <sub>2</sub> S <sub>2</sub> O <sub>3</sub> : NaSO <sub>3</sub>			
Sample Custody Seals:	Yes <input checked="" type="checkbox"/> No <input type="checkbox"/>	N/A	Temperature Reading:	2.7														Zn Acetate+NaOH: Zn			
Total Containers:	157			Corrected Temperature:	3.0													NaOH+Ascorbic Acid: SAPC			
Sample Identification	Depth (ft bgs)	Date	Time	Soil	Water	Grab/Comp	# of Cont												Sample Comments		
CS-61	4'	2/21/2025		x		Comp	1	x	x	x											
CS-62	4'	2/21/2025		x		Comp	1	x	x	x											
CS-63	4'	2/21/2025		x		Comp	1	x	x	x											
CS-64	4'	2/21/2025		x		Comp	1	x	x	x											
CS-65	4'	2/21/2025		x		Comp	1	x	x	x											
CS-66	4'	2/21/2025		x		Comp	1	x	x	x											
CS-67	4'	2/21/2025		x		Comp	1	x	x	x											
CS-68	4'	2/21/2025		x		Comp	1	x	x	x											
CS-69	4'	2/21/2025		x		Comp	1	x	x	x											
CS-70	4'	2/21/2025		x		Comp	1	x	x	x											

## Additional Comments:

Notice: Signature of this document and relinquishment of samples constitutes a valid purchase order from client company to Xenco, its affiliates and subcontractors. It assigns standard terms and conditions of service. Xenco will be liable only for the cost of samples and shall not assume any responsibility for any losses or expenses incurred by the client if such losses are due to circumstances beyond the control of Xenco. A minimum charge of \$85.00 will be applied to each project and a charge of \$5 for each sample submitted to Xenco, but not analyzed. These terms will be enforced unless previously negotiated.

Relinquished by: (Signature)	Received by: (Signature)	Date/Time	Relinquished by: (Signature)	Received by: (Signature)	Date/Time
1. Tyler Kimball	<i>apawes</i>	2/21/2025 1:33	2		
3			4		
5			6		



## Chain of Custody

Work Order No: H251051Page 8 of 16

Page 90 of 90

Project Manager:	Kellan Smith	Bill to: (if different)	
Company Name:	NTG Environmental	Company Name:	
Address:	13212 N MacArthur Blvd	Address:	
City, State ZIP:	Oklahoma City, OK 73142	City, State ZIP:	
Phone:	(580) 682-1889	Email:	ksmith@ntglobal.com

Work Order Comments	
Program: UST/PST	<input type="checkbox"/> PRP <input type="checkbox"/> Brownfields <input type="checkbox"/> RC <input type="checkbox"/> Superfund <input type="checkbox"/>
State of Project:	
Reporting: Level II	<input type="checkbox"/> Level III <input type="checkbox"/> ST/UST <input type="checkbox"/> RRP <input type="checkbox"/> Level IV <input type="checkbox"/>
Deliverables: EDD	<input type="checkbox"/> ADaPT <input type="checkbox"/> Other:

Project Name:		Turn Around		ANALYSIS REQUEST												Preservative Codes			
Project Number:	248973	<input type="checkbox"/> Routine <input checked="" type="checkbox"/> Rush	Pres. Code														None: NO	DI Water: H <sub>2</sub> O	
Project Location	Eddy Co, NM	Due Date:	24 hr														Cool: Cool	MeOH: Me	
Sampler's Name:	Tyler Kimball	TAT starts the day received by the lab, if received by 4:30pm															HCL: HC	HNO <sub>3</sub> : HN	
PO #:																	H <sub>2</sub> SO <sub>4</sub> : H <sub>2</sub>	NaOH: Na	
SAMPLE RECEIPT		Temp Blank:	Yes <input checked="" type="checkbox"/> No <input type="checkbox"/>	Wet Ice:	Yes <input type="checkbox"/> No <input checked="" type="checkbox"/>	Parameters BTEX 8021B TPH 8015M (GRO + DRO + MRO) Chloride 4500 HOLD												H <sub>3</sub> PO <sub>4</sub> : HP	
Received Intact:	Yes <input checked="" type="checkbox"/> No <input type="checkbox"/>	Thermometer ID:	#140																
Cooler Custody Seals:	Yes <input checked="" type="checkbox"/> No <input type="checkbox"/> N/A	Correction Factor:	0.3																
Sample Custody Seals:	Yes <input checked="" type="checkbox"/> No <input type="checkbox"/> N/A	Temperature Reading:	2.7																
Total Containers:	157	Corrected Temperature:	3.0																
Sample Identification	Depth (ft bgs)	Date	Time	Soil	Water	Grab/Comp	# of Cont											Sample Comments	
CS-71	4'	2/21/2025		x		Comp	1	x	x	x									
CS-72	4'	2/21/2025		x		Comp	1	x	x	x									
CS-73	4'	2/21/2025		x		Comp	1	x	x	x									
CS-74	4'	2/21/2025		x		Comp	1	x	x	x									
CS-75	4'	2/21/2025		x		Comp	1	x	x	x									
CS-76	4'	2/21/2025		x		Comp	1	x	x	x									
CS-77	4'	2/21/2025		x		Comp	1	x	x	x									
CS-78	4'	2/21/2025		x		Comp	1	x	x	x									
CS-79	4'	2/21/2025		x		Comp	1	x	x	x									
CS-80	4'	2/21/2025		x		Comp	1	x	x	x									

## Additional Comments:

Notice: Signature of this document and relinquishment of samples constitutes a valid purchase order from client company to Xenco, its affiliates and subcontractors. It assigns standard terms and conditions of service. Xenco will be liable only for the cost of samples and shall not assume any responsibility for any losses or expenses incurred by the client if such losses are due to circumstances beyond the control of Xenco. A minimum charge of \$85.00 will be applied to each project and a charge of \$5 for each sample submitted to Xenco, but not analyzed. These terms will be enforced unless previously negotiated.

Relinquished by: (Signature)	Received by: (Signature)	Date/Time	Relinquished by: (Signature)	Received by: (Signature)	Date/Time
1. Tyler Kimball	<i>[Signature]</i>	2/21/25/1330	2		
3			4		
5			6		



PHONE (575) 393-2326 ° 101 E. MARLAND ° HOBBS, NM 88240

---

February 24, 2025

KELLAN SMITH

NTG ENVIRONMENTAL

701 TRADEWINDS BLVD. SUITE C

MIDLAND, TX 79706

RE: FHR 27 STATE COM #001H

Enclosed are the results of analyses for samples received by the laboratory on 02/21/25 13:36.

Cardinal Laboratories is accredited through Texas NELAP under certificate number TX-C24-00112. Accreditation applies to drinking water, non-potable water and solid and chemical materials. All accredited analytes are denoted by an asterisk (\*). For a complete list of accredited analytes and matrices visit the TCEQ website at [www.tceq.texas.gov/field/qa/lab\\_accred\\_certif.html](http://www.tceq.texas.gov/field/qa/lab_accred_certif.html).

Cardinal Laboratories is accredited through the State of Colorado Department of Public Health and Environment for:

Method EPA 552.2	Haloacetic Acids (HAA-5)
Method EPA 524.2	Total Trihalomethanes (TTHM)
Method EPA 524.4	Regulated VOCs (V1, V2, V3)

Accreditation applies to public drinking water matrices.

This report meets NELAP requirements and is made up of a cover page, analytical results, and a copy of the original chain-of-custody. If you have any questions concerning this report, please feel free to contact me.

Sincerely,

A handwritten signature in black ink that reads "Celey D. Keene".

Celey D. Keene

Lab Director/Quality Manager



PHONE (575) 393-2326 ° 101 E. MARLAND ° HOBBS, NM 88240

**Analytical Results For:**

NTG ENVIRONMENTAL  
 KELLAN SMITH  
 701 TRADEWINDS BLVD. SUITE C  
 MIDLAND TX, 79706  
 Fax To:

Received:	02/21/2025	Sampling Date:	02/21/2025
Reported:	02/24/2025	Sampling Type:	Soil
Project Name:	FHR 27 STATE COM #001H	Sampling Condition:	Cool & Intact
Project Number:	248973	Sample Received By:	Alyssa Parras
Project Location:	EDDY COUNTY		

**Sample ID: CS - 81 4' (H251052-01)**

BTEx 8021B		mg/kg		Analyzed By: JH					
Analyte	Result	Reporting Limit	Analyzed	Method Blank	BS	% Recovery	True Value QC	RPD	Qualifier
Benzene*	<0.050	0.050	02/22/2025	ND	2.17	109	2.00	0.861	
Toluene*	<0.050	0.050	02/22/2025	ND	2.22	111	2.00	0.0659	
Ethylbenzene*	<0.050	0.050	02/22/2025	ND	2.31	116	2.00	1.60	
Total Xylenes*	<0.150	0.150	02/22/2025	ND	6.91	115	6.00	1.97	
Total BTEX	<0.300	0.300	02/22/2025	ND					

Surrogate: 4-Bromofluorobenzene (PID) 115 % 71.5-134

Chloride, SM4500Cl-B		mg/kg		Analyzed By: AC						
Analyte	Result	Reporting Limit	Analyzed	Method Blank	BS	% Recovery	True Value QC	RPD	Qualifier	
Chloride	320	16.0	02/24/2025	ND	416	104	400	3.92		

TPH 8015M		mg/kg		Analyzed By: MS					
Analyte	Result	Reporting Limit	Analyzed	Method Blank	BS	% Recovery	True Value QC	RPD	Qualifier
GRO C6-C10*	<10.0	10.0	02/22/2025	ND	219	109	200	4.72	
DRO >C10-C28*	<10.0	10.0	02/22/2025	ND	220	110	200	5.13	
EXT DRO >C28-C36	<10.0	10.0	02/22/2025	ND					

Surrogate: 1-Chlorooctane 104 % 48.2-134

Surrogate: 1-Chlorooctadecane 110 % 49.1-148

Cardinal Laboratories

\*=Accredited Analyte

PLEASE NOTE: Liability and Damages. Cardinal's liability and client's exclusive remedy for any claim arising, whether based in contract or tort, shall be limited to the amount paid by client for analyses. All claims, including those for negligence and any other cause whatsoever shall be deemed waived unless made in writing and received by Cardinal within thirty (30) days after completion of the applicable service. In no event shall Cardinal be liable for incidental or consequential damages, including, without limitation, business interruptions, loss of use, or loss of profits incurred by client, its subsidiaries, affiliates or successors arising out of or related to the performance of the services hereunder by Cardinal, regardless of whether such claim is based upon any of the above stated reasons or otherwise. Results relate only to the samples identified above. This report shall not be reproduced except in full with written approval of Cardinal Laboratories.

Celey D. Keene, Lab Director/Quality Manager



PHONE (575) 393-2326 ° 101 E. MARLAND ° HOBBS, NM 88240

**Analytical Results For:**

NTG ENVIRONMENTAL  
 KELLAN SMITH  
 701 TRADEWINDS BLVD. SUITE C  
 MIDLAND TX, 79706  
 Fax To:

Received:	02/21/2025	Sampling Date:	02/21/2025
Reported:	02/24/2025	Sampling Type:	Soil
Project Name:	FHR 27 STATE COM #001H	Sampling Condition:	Cool & Intact
Project Number:	248973	Sample Received By:	Alyssa Parras
Project Location:	EDDY COUNTY		

**Sample ID: CS - 82 4' (H251052-02)**

BTEx 8021B		mg/kg		Analyzed By: JH						
Analyte	Result	Reporting Limit	Analyzed	Method Blank	BS	% Recovery	True Value QC	RPD	Qualifier	
Benzene*	<0.050	0.050	02/22/2025	ND	2.17	109	2.00	0.861		
Toluene*	<0.050	0.050	02/22/2025	ND	2.22	111	2.00	0.0659		
Ethylbenzene*	<0.050	0.050	02/22/2025	ND	2.31	116	2.00	1.60		
Total Xylenes*	<0.150	0.150	02/22/2025	ND	6.91	115	6.00	1.97		
Total BTEX	<0.300	0.300	02/22/2025	ND						

Surrogate: 4-Bromofluorobenzene (PID) 106 % 71.5-134

Chloride, SM4500Cl-B		mg/kg		Analyzed By: AC						
Analyte	Result	Reporting Limit	Analyzed	Method Blank	BS	% Recovery	True Value QC	RPD	Qualifier	
Chloride	352	16.0	02/24/2025	ND	416	104	400	3.92		

TPH 8015M		mg/kg		Analyzed By: MS					
Analyte	Result	Reporting Limit	Analyzed	Method Blank	BS	% Recovery	True Value QC	RPD	Qualifier
GRO C6-C10*	<10.0	10.0	02/22/2025	ND	219	109	200	4.72	
DRO >C10-C28*	<10.0	10.0	02/22/2025	ND	220	110	200	5.13	
EXT DRO >C28-C36	<10.0	10.0	02/22/2025	ND					

Surrogate: 1-Chlorooctane 99.2 % 48.2-134

Surrogate: 1-Chlorooctadecane 103 % 49.1-148

Cardinal Laboratories

\*=Accredited Analyte

PLEASE NOTE: Liability and Damages. Cardinal's liability and client's exclusive remedy for any claim arising, whether based in contract or tort, shall be limited to the amount paid by client for analyses. All claims, including those for negligence and any other cause whatsoever shall be deemed waived unless made in writing and received by Cardinal within thirty (30) days after completion of the applicable service. In no event shall Cardinal be liable for incidental or consequential damages, including, without limitation, business interruptions, loss of use, or loss of profits incurred by client, its subsidiaries, affiliates or successors arising out of or related to the performance of the services hereunder by Cardinal, regardless of whether such claim is based upon any of the above stated reasons or otherwise. Results relate only to the samples identified above. This report shall not be reproduced except in full with written approval of Cardinal Laboratories.

Celey D. Keene, Lab Director/Quality Manager



PHONE (575) 393-2326 ° 101 E. MARLAND ° HOBBS, NM 88240

**Analytical Results For:**

NTG ENVIRONMENTAL  
 KELLAN SMITH  
 701 TRADEWINDS BLVD. SUITE C  
 MIDLAND TX, 79706  
 Fax To:

Received:	02/21/2025	Sampling Date:	02/21/2025
Reported:	02/24/2025	Sampling Type:	Soil
Project Name:	FHR 27 STATE COM #001H	Sampling Condition:	Cool & Intact
Project Number:	248973	Sample Received By:	Alyssa Parras
Project Location:	EDDY COUNTY		

**Sample ID: CS - 83 4' (H251052-03)**

BTEx 8021B		mg/kg		Analyzed By: JH					
Analyte	Result	Reporting Limit	Analyzed	Method Blank	BS	% Recovery	True Value QC	RPD	Qualifier
Benzene*	<0.050	0.050	02/22/2025	ND	2.17	109	2.00	0.861	
Toluene*	<0.050	0.050	02/22/2025	ND	2.22	111	2.00	0.0659	
Ethylbenzene*	<0.050	0.050	02/22/2025	ND	2.31	116	2.00	1.60	
Total Xylenes*	<0.150	0.150	02/22/2025	ND	6.91	115	6.00	1.97	
Total BTEX	<0.300	0.300	02/22/2025	ND					

Surrogate: 4-Bromofluorobenzene (PID) 108 % 71.5-134

Chloride, SM4500Cl-B		mg/kg		Analyzed By: AC						
Analyte	Result	Reporting Limit	Analyzed	Method Blank	BS	% Recovery	True Value QC	RPD	Qualifier	
Chloride	336	16.0	02/24/2025	ND	416	104	400	3.92		

TPH 8015M		mg/kg		Analyzed By: MS					
Analyte	Result	Reporting Limit	Analyzed	Method Blank	BS	% Recovery	True Value QC	RPD	Qualifier
GRO C6-C10*	<10.0	10.0	02/22/2025	ND	219	109	200	4.72	
DRO >C10-C28*	<10.0	10.0	02/22/2025	ND	220	110	200	5.13	
EXT DRO >C28-C36	<10.0	10.0	02/22/2025	ND					

Surrogate: 1-Chlorooctane 95.6 % 48.2-134

Surrogate: 1-Chlorooctadecane 101 % 49.1-148

Cardinal Laboratories

\*=Accredited Analyte

PLEASE NOTE: Liability and Damages. Cardinal's liability and client's exclusive remedy for any claim arising, whether based in contract or tort, shall be limited to the amount paid by client for analyses. All claims, including those for negligence and any other cause whatsoever shall be deemed waived unless made in writing and received by Cardinal within thirty (30) days after completion of the applicable service. In no event shall Cardinal be liable for incidental or consequential damages, including, without limitation, business interruptions, loss of use, or loss of profits incurred by client, its subsidiaries, affiliates or successors arising out of or related to the performance of the services hereunder by Cardinal, regardless of whether such claim is based upon any of the above stated reasons or otherwise. Results relate only to the samples identified above. This report shall not be reproduced except in full with written approval of Cardinal Laboratories.

Celey D. Keene, Lab Director/Quality Manager



PHONE (575) 393-2326 ° 101 E. MARLAND ° HOBBS, NM 88240

**Analytical Results For:**

NTG ENVIRONMENTAL  
 KELLAN SMITH  
 701 TRADEWINDS BLVD. SUITE C  
 MIDLAND TX, 79706  
 Fax To:

Received:	02/21/2025	Sampling Date:	02/21/2025
Reported:	02/24/2025	Sampling Type:	Soil
Project Name:	FHR 27 STATE COM #001H	Sampling Condition:	Cool & Intact
Project Number:	248973	Sample Received By:	Alyssa Parras
Project Location:	EDDY COUNTY		

**Sample ID: CS - 84 4' (H251052-04)**

BTEx 8021B		mg/kg		Analyzed By: JH						
Analyte	Result	Reporting Limit	Analyzed	Method Blank	BS	% Recovery	True Value QC	RPD	Qualifier	
Benzene*	<0.050	0.050	02/22/2025	ND	2.17	109	2.00	0.861		
Toluene*	<0.050	0.050	02/22/2025	ND	2.22	111	2.00	0.0659		
Ethylbenzene*	<0.050	0.050	02/22/2025	ND	2.31	116	2.00	1.60		
Total Xylenes*	<0.150	0.150	02/22/2025	ND	6.91	115	6.00	1.97		
Total BTEX	<0.300	0.300	02/22/2025	ND						

Surrogate: 4-Bromofluorobenzene (PID) 106 % 71.5-134

Chloride, SM4500CI-B		mg/kg		Analyzed By: AC						
Analyte	Result	Reporting Limit	Analyzed	Method Blank	BS	% Recovery	True Value QC	RPD	Qualifier	
Chloride	336	16.0	02/24/2025	ND	416	104	400	3.92		

TPH 8015M		mg/kg		Analyzed By: MS					
Analyte	Result	Reporting Limit	Analyzed	Method Blank	BS	% Recovery	True Value QC	RPD	Qualifier
GRO C6-C10*	<10.0	10.0	02/22/2025	ND	219	109	200	4.72	
DRO >C10-C28*	<10.0	10.0	02/22/2025	ND	220	110	200	5.13	
EXT DRO >C28-C36	<10.0	10.0	02/22/2025	ND					

Surrogate: 1-Chlorooctane 85.6 % 48.2-134

Surrogate: 1-Chlorooctadecane 89.9 % 49.1-148

Cardinal Laboratories

\*=Accredited Analyte

PLEASE NOTE: Liability and Damages. Cardinal's liability and client's exclusive remedy for any claim arising, whether based in contract or tort, shall be limited to the amount paid by client for analyses. All claims, including those for negligence and any other cause whatsoever shall be deemed waived unless made in writing and received by Cardinal within thirty (30) days after completion of the applicable service. In no event shall Cardinal be liable for incidental or consequential damages, including, without limitation, business interruptions, loss of use, or loss of profits incurred by client, its subsidiaries, affiliates or successors arising out of or related to the performance of the services hereunder by Cardinal, regardless of whether such claim is based upon any of the above stated reasons or otherwise. Results relate only to the samples identified above. This report shall not be reproduced except in full with written approval of Cardinal Laboratories.

Celey D. Keene, Lab Director/Quality Manager



PHONE (575) 393-2326 ° 101 E. MARLAND ° HOBBS, NM 88240

**Analytical Results For:**

NTG ENVIRONMENTAL  
 KELLAN SMITH  
 701 TRADEWINDS BLVD. SUITE C  
 MIDLAND TX, 79706  
 Fax To:

Received:	02/21/2025	Sampling Date:	02/21/2025
Reported:	02/24/2025	Sampling Type:	Soil
Project Name:	FHR 27 STATE COM #001H	Sampling Condition:	Cool & Intact
Project Number:	248973	Sample Received By:	Alyssa Parras
Project Location:	EDDY COUNTY		

**Sample ID: CS - 85 4' (H251052-05)**

BTEx 8021B		mg/kg		Analyzed By: JH						
Analyte	Result	Reporting Limit	Analyzed	Method Blank	BS	% Recovery	True Value QC	RPD	Qualifier	
Benzene*	<0.050	0.050	02/22/2025	ND	2.17	109	2.00	0.861		
Toluene*	<0.050	0.050	02/22/2025	ND	2.22	111	2.00	0.0659		
Ethylbenzene*	<0.050	0.050	02/22/2025	ND	2.31	116	2.00	1.60		
Total Xylenes*	<0.150	0.150	02/22/2025	ND	6.91	115	6.00	1.97		
Total BTEX	<0.300	0.300	02/22/2025	ND						

Surrogate: 4-Bromofluorobenzene (PID) 104 % 71.5-134

Chloride, SM4500CI-B		mg/kg		Analyzed By: AC						
Analyte	Result	Reporting Limit	Analyzed	Method Blank	BS	% Recovery	True Value QC	RPD	Qualifier	
Chloride	400	16.0	02/24/2025	ND	416	104	400	3.92		

TPH 8015M		mg/kg		Analyzed By: MS					
Analyte	Result	Reporting Limit	Analyzed	Method Blank	BS	% Recovery	True Value QC	RPD	Qualifier
GRO C6-C10*	<10.0	10.0	02/22/2025	ND	219	109	200	4.72	
DRO >C10-C28*	<10.0	10.0	02/22/2025	ND	220	110	200	5.13	
EXT DRO >C28-C36	<10.0	10.0	02/22/2025	ND					

Surrogate: 1-Chlorooctane 88.1 % 48.2-134

Surrogate: 1-Chlorooctadecane 92.2 % 49.1-148

Cardinal Laboratories

\*=Accredited Analyte

PLEASE NOTE: Liability and Damages. Cardinal's liability and client's exclusive remedy for any claim arising, whether based in contract or tort, shall be limited to the amount paid by client for analyses. All claims, including those for negligence and any other cause whatsoever shall be deemed waived unless made in writing and received by Cardinal within thirty (30) days after completion of the applicable service. In no event shall Cardinal be liable for incidental or consequential damages, including, without limitation, business interruptions, loss of use, or loss of profits incurred by client, its subsidiaries, affiliates or successors arising out of or related to the performance of the services hereunder by Cardinal, regardless of whether such claim is based upon any of the above stated reasons or otherwise. Results relate only to the samples identified above. This report shall not be reproduced except in full with written approval of Cardinal Laboratories.

Celey D. Keene, Lab Director/Quality Manager



PHONE (575) 393-2326 ° 101 E. MARLAND ° HOBBS, NM 88240

**Analytical Results For:**

NTG ENVIRONMENTAL  
 KELLAN SMITH  
 701 TRADEWINDS BLVD. SUITE C  
 MIDLAND TX, 79706  
 Fax To:

Received:	02/21/2025	Sampling Date:	02/21/2025
Reported:	02/24/2025	Sampling Type:	Soil
Project Name:	FHR 27 STATE COM #001H	Sampling Condition:	Cool & Intact
Project Number:	248973	Sample Received By:	Alyssa Parras
Project Location:	EDDY COUNTY		

**Sample ID: CS - 86 4' (H251052-06)**

BTEx 8021B		mg/kg		Analyzed By: JH						
Analyte	Result	Reporting Limit	Analyzed	Method Blank	BS	% Recovery	True Value QC	RPD	Qualifier	
Benzene*	<0.050	0.050	02/22/2025	ND	2.18	109	2.00	1.75		
Toluene*	<0.050	0.050	02/22/2025	ND	2.22	111	2.00	1.59		
Ethylbenzene*	<0.050	0.050	02/22/2025	ND	2.11	105	2.00	1.76		
Total Xylenes*	<0.150	0.150	02/22/2025	ND	6.19	103	6.00	1.94		
Total BTEX	<0.300	0.300	02/22/2025	ND						

Surrogate: 4-Bromofluorobenzene (PID) 98.1 % 71.5-134

Chloride, SM4500Cl-B		mg/kg		Analyzed By: AC						
Analyte	Result	Reporting Limit	Analyzed	Method Blank	BS	% Recovery	True Value QC	RPD	Qualifier	
Chloride	304	16.0	02/24/2025	ND	416	104	400	3.92		

TPH 8015M		mg/kg		Analyzed By: MS					
Analyte	Result	Reporting Limit	Analyzed	Method Blank	BS	% Recovery	True Value QC	RPD	Qualifier
GRO C6-C10*	<10.0	10.0	02/22/2025	ND	219	109	200	4.72	
DRO >C10-C28*	<10.0	10.0	02/22/2025	ND	220	110	200	5.13	
EXT DRO >C28-C36	<10.0	10.0	02/22/2025	ND					

Surrogate: 1-Chlorooctane 94.6 % 48.2-134

Surrogate: 1-Chlorooctadecane 98.8 % 49.1-148

Cardinal Laboratories

\*=Accredited Analyte

PLEASE NOTE: Liability and Damages. Cardinal's liability and client's exclusive remedy for any claim arising, whether based in contract or tort, shall be limited to the amount paid by client for analyses. All claims, including those for negligence and any other cause whatsoever shall be deemed waived unless made in writing and received by Cardinal within thirty (30) days after completion of the applicable service. In no event shall Cardinal be liable for incidental or consequential damages, including, without limitation, business interruptions, loss of use, or loss of profits incurred by client, its subsidiaries, affiliates or successors arising out of or related to the performance of the services hereunder by Cardinal, regardless of whether such claim is based upon any of the above stated reasons or otherwise. Results relate only to the samples identified above. This report shall not be reproduced except in full with written approval of Cardinal Laboratories.

Celey D. Keene, Lab Director/Quality Manager



PHONE (575) 393-2326 ° 101 E. MARLAND ° HOBBS, NM 88240

**Analytical Results For:**

NTG ENVIRONMENTAL  
 KELLAN SMITH  
 701 TRADEWINDS BLVD. SUITE C  
 MIDLAND TX, 79706  
 Fax To:

Received:	02/21/2025	Sampling Date:	02/21/2025
Reported:	02/24/2025	Sampling Type:	Soil
Project Name:	FHR 27 STATE COM #001H	Sampling Condition:	Cool & Intact
Project Number:	248973	Sample Received By:	Alyssa Parras
Project Location:	EDDY COUNTY		

**Sample ID: CS - 87 4' (H251052-07)**

BTEx 8021B		mg/kg		Analyzed By: JH						
Analyte	Result	Reporting Limit	Analyzed	Method Blank	BS	% Recovery	True Value QC	RPD	Qualifier	
Benzene*	<0.050	0.050	02/22/2025	ND	2.18	109	2.00	1.75		
Toluene*	<0.050	0.050	02/22/2025	ND	2.22	111	2.00	1.59		
Ethylbenzene*	<0.050	0.050	02/22/2025	ND	2.11	105	2.00	1.76		
Total Xylenes*	<0.150	0.150	02/22/2025	ND	6.19	103	6.00	1.94		
Total BTEX	<0.300	0.300	02/22/2025	ND						

Surrogate: 4-Bromofluorobenzene (PID) 97.4 % 71.5-134

Chloride, SM4500Cl-B		mg/kg		Analyzed By: AC						
Analyte	Result	Reporting Limit	Analyzed	Method Blank	BS	% Recovery	True Value QC	RPD	Qualifier	
Chloride	336	16.0	02/24/2025	ND	416	104	400	3.92		

TPH 8015M		mg/kg		Analyzed By: MS					
Analyte	Result	Reporting Limit	Analyzed	Method Blank	BS	% Recovery	True Value QC	RPD	Qualifier
GRO C6-C10*	<10.0	10.0	02/22/2025	ND	219	109	200	4.72	
DRO >C10-C28*	<10.0	10.0	02/22/2025	ND	220	110	200	5.13	
EXT DRO >C28-C36	<10.0	10.0	02/22/2025	ND					

Surrogate: 1-Chlorooctane 98.5 % 48.2-134

Surrogate: 1-Chlorooctadecane 101 % 49.1-148

Cardinal Laboratories

\*=Accredited Analyte

PLEASE NOTE: Liability and Damages. Cardinal's liability and client's exclusive remedy for any claim arising, whether based in contract or tort, shall be limited to the amount paid by client for analyses. All claims, including those for negligence and any other cause whatsoever shall be deemed waived unless made in writing and received by Cardinal within thirty (30) days after completion of the applicable service. In no event shall Cardinal be liable for incidental or consequential damages, including, without limitation, business interruptions, loss of use, or loss of profits incurred by client, its subsidiaries, affiliates or successors arising out of or related to the performance of the services hereunder by Cardinal, regardless of whether such claim is based upon any of the above stated reasons or otherwise. Results relate only to the samples identified above. This report shall not be reproduced except in full with written approval of Cardinal Laboratories.

Celey D. Keene, Lab Director/Quality Manager



PHONE (575) 393-2326 ° 101 E. MARLAND ° HOBBS, NM 88240

**Analytical Results For:**

NTG ENVIRONMENTAL  
 KELLAN SMITH  
 701 TRADEWINDS BLVD. SUITE C  
 MIDLAND TX, 79706  
 Fax To:

Received:	02/21/2025	Sampling Date:	02/21/2025
Reported:	02/24/2025	Sampling Type:	Soil
Project Name:	FHR 27 STATE COM #001H	Sampling Condition:	Cool & Intact
Project Number:	248973	Sample Received By:	Alyssa Parras
Project Location:	EDDY COUNTY		

**Sample ID: CS - 88 4' (H251052-08)**

BTEx 8021B		mg/kg		Analyzed By: JH						
Analyte	Result	Reporting Limit	Analyzed	Method Blank	BS	% Recovery	True Value QC	RPD	Qualifier	
Benzene*	<0.050	0.050	02/22/2025	ND	2.18	109	2.00	1.75		
Toluene*	<0.050	0.050	02/22/2025	ND	2.22	111	2.00	1.59		
Ethylbenzene*	<0.050	0.050	02/22/2025	ND	2.11	105	2.00	1.76		
Total Xylenes*	<0.150	0.150	02/22/2025	ND	6.19	103	6.00	1.94		
Total BTEX	<0.300	0.300	02/22/2025	ND						

Surrogate: 4-Bromofluorobenzene (PID) 98.1 % 71.5-134

Chloride, SM4500CI-B		mg/kg		Analyzed By: AC						
Analyte	Result	Reporting Limit	Analyzed	Method Blank	BS	% Recovery	True Value QC	RPD	Qualifier	
Chloride	368	16.0	02/24/2025	ND	416	104	400	3.92		

TPH 8015M		mg/kg		Analyzed By: MS					
Analyte	Result	Reporting Limit	Analyzed	Method Blank	BS	% Recovery	True Value QC	RPD	Qualifier
GRO C6-C10*	<10.0	10.0	02/22/2025	ND	219	109	200	4.72	
DRO >C10-C28*	<10.0	10.0	02/22/2025	ND	220	110	200	5.13	
EXT DRO >C28-C36	<10.0	10.0	02/22/2025	ND					

Surrogate: 1-Chlorooctane 96.0 % 48.2-134

Surrogate: 1-Chlorooctadecane 99.8 % 49.1-148

Cardinal Laboratories

\*=Accredited Analyte

PLEASE NOTE: Liability and Damages. Cardinal's liability and client's exclusive remedy for any claim arising, whether based in contract or tort, shall be limited to the amount paid by client for analyses. All claims, including those for negligence and any other cause whatsoever shall be deemed waived unless made in writing and received by Cardinal within thirty (30) days after completion of the applicable service. In no event shall Cardinal be liable for incidental or consequential damages, including, without limitation, business interruptions, loss of use, or loss of profits incurred by client, its subsidiaries, affiliates or successors arising out of or related to the performance of the services hereunder by Cardinal, regardless of whether such claim is based upon any of the above stated reasons or otherwise. Results relate only to the samples identified above. This report shall not be reproduced except in full with written approval of Cardinal Laboratories.

Celey D. Keene, Lab Director/Quality Manager



PHONE (575) 393-2326 ° 101 E. MARLAND ° HOBBS, NM 88240

**Analytical Results For:**

NTG ENVIRONMENTAL  
 KELLAN SMITH  
 701 TRADEWINDS BLVD. SUITE C  
 MIDLAND TX, 79706  
 Fax To:

Received:	02/21/2025	Sampling Date:	02/21/2025
Reported:	02/24/2025	Sampling Type:	Soil
Project Name:	FHR 27 STATE COM #001H	Sampling Condition:	Cool & Intact
Project Number:	248973	Sample Received By:	Alyssa Parras
Project Location:	EDDY COUNTY		

**Sample ID: CS - 89 4' (H251052-09)**

BTEx 8021B		mg/kg		Analyzed By: JH						
Analyte	Result	Reporting Limit	Analyzed	Method Blank	BS	% Recovery	True Value QC	RPD	Qualifier	
Benzene*	<0.050	0.050	02/22/2025	ND	2.18	109	2.00	1.75		
Toluene*	<0.050	0.050	02/22/2025	ND	2.22	111	2.00	1.59		
Ethylbenzene*	<0.050	0.050	02/22/2025	ND	2.11	105	2.00	1.76		
Total Xylenes*	<0.150	0.150	02/22/2025	ND	6.19	103	6.00	1.94		
Total BTEX	<0.300	0.300	02/22/2025	ND						

Surrogate: 4-Bromofluorobenzene (PID) 98.7 % 71.5-134

Chloride, SM4500Cl-B		mg/kg		Analyzed By: AC						
Analyte	Result	Reporting Limit	Analyzed	Method Blank	BS	% Recovery	True Value QC	RPD	Qualifier	
Chloride	384	16.0	02/24/2025	ND	416	104	400	3.92		

TPH 8015M		mg/kg		Analyzed By: MS					
Analyte	Result	Reporting Limit	Analyzed	Method Blank	BS	% Recovery	True Value QC	RPD	Qualifier
GRO C6-C10*	<10.0	10.0	02/22/2025	ND	219	109	200	4.72	
DRO >C10-C28*	<10.0	10.0	02/22/2025	ND	220	110	200	5.13	
EXT DRO >C28-C36	<10.0	10.0	02/22/2025	ND					

Surrogate: 1-Chlorooctane 96.4 % 48.2-134

Surrogate: 1-Chlorooctadecane 99.1 % 49.1-148

Cardinal Laboratories

\*=Accredited Analyte

PLEASE NOTE: Liability and Damages. Cardinal's liability and client's exclusive remedy for any claim arising, whether based in contract or tort, shall be limited to the amount paid by client for analyses. All claims, including those for negligence and any other cause whatsoever shall be deemed waived unless made in writing and received by Cardinal within thirty (30) days after completion of the applicable service. In no event shall Cardinal be liable for incidental or consequential damages, including, without limitation, business interruptions, loss of use, or loss of profits incurred by client, its subsidiaries, affiliates or successors arising out of or related to the performance of the services hereunder by Cardinal, regardless of whether such claim is based upon any of the above stated reasons or otherwise. Results relate only to the samples identified above. This report shall not be reproduced except in full with written approval of Cardinal Laboratories.

Celey D. Keene, Lab Director/Quality Manager



PHONE (575) 393-2326 ° 101 E. MARLAND ° HOBBS, NM 88240

**Analytical Results For:**

NTG ENVIRONMENTAL  
 KELLAN SMITH  
 701 TRADEWINDS BLVD. SUITE C  
 MIDLAND TX, 79706  
 Fax To:

Received:	02/21/2025	Sampling Date:	02/21/2025
Reported:	02/24/2025	Sampling Type:	Soil
Project Name:	FHR 27 STATE COM #001H	Sampling Condition:	Cool & Intact
Project Number:	248973	Sample Received By:	Alyssa Parras
Project Location:	EDDY COUNTY		

**Sample ID: CS - 90 4' (H251052-10)**

BTEx 8021B		mg/kg		Analyzed By: JH						
Analyte	Result	Reporting Limit	Analyzed	Method Blank	BS	% Recovery	True Value QC	RPD	Qualifier	
Benzene*	<0.050	0.050	02/22/2025	ND	2.18	109	2.00	1.75		
Toluene*	<0.050	0.050	02/22/2025	ND	2.22	111	2.00	1.59		
Ethylbenzene*	<0.050	0.050	02/22/2025	ND	2.11	105	2.00	1.76		
Total Xylenes*	<0.150	0.150	02/22/2025	ND	6.19	103	6.00	1.94		
Total BTEX	<0.300	0.300	02/22/2025	ND						

Surrogate: 4-Bromofluorobenzene (PID) 99.2 % 71.5-134

Chloride, SM4500Cl-B		mg/kg		Analyzed By: AC						
Analyte	Result	Reporting Limit	Analyzed	Method Blank	BS	% Recovery	True Value QC	RPD	Qualifier	
Chloride	336	16.0	02/24/2025	ND	416	104	400	3.92		

TPH 8015M		mg/kg		Analyzed By: MS					
Analyte	Result	Reporting Limit	Analyzed	Method Blank	BS	% Recovery	True Value QC	RPD	Qualifier
GRO C6-C10*	<10.0	10.0	02/22/2025	ND	219	109	200	4.72	
DRO >C10-C28*	<10.0	10.0	02/22/2025	ND	220	110	200	5.13	
EXT DRO >C28-C36	<10.0	10.0	02/22/2025	ND					

Surrogate: 1-Chlorooctane 97.2 % 48.2-134

Surrogate: 1-Chlorooctadecane 102 % 49.1-148

Cardinal Laboratories

\*=Accredited Analyte

PLEASE NOTE: Liability and Damages. Cardinal's liability and client's exclusive remedy for any claim arising, whether based in contract or tort, shall be limited to the amount paid by client for analyses. All claims, including those for negligence and any other cause whatsoever shall be deemed waived unless made in writing and received by Cardinal within thirty (30) days after completion of the applicable service. In no event shall Cardinal be liable for incidental or consequential damages, including, without limitation, business interruptions, loss of use, or loss of profits incurred by client, its subsidiaries, affiliates or successors arising out of or related to the performance of the services hereunder by Cardinal, regardless of whether such claim is based upon any of the above stated reasons or otherwise. Results relate only to the samples identified above. This report shall not be reproduced except in full with written approval of Cardinal Laboratories.

Celey D. Keene, Lab Director/Quality Manager



PHONE (575) 393-2326 ° 101 E. MARLAND ° HOBBS, NM 88240

**Analytical Results For:**

NTG ENVIRONMENTAL  
 KELLAN SMITH  
 701 TRADEWINDS BLVD. SUITE C  
 MIDLAND TX, 79706  
 Fax To:

Received:	02/21/2025	Sampling Date:	02/21/2025
Reported:	02/24/2025	Sampling Type:	Soil
Project Name:	FHR 27 STATE COM #001H	Sampling Condition:	Cool & Intact
Project Number:	248973	Sample Received By:	Alyssa Parras
Project Location:	EDDY COUNTY		

**Sample ID: CS - 91 4' (H251052-11)**

BTX 8021B		mg/kg		Analyzed By: JH						
Analyte	Result	Reporting Limit	Analyzed	Method Blank	BS	% Recovery	True Value QC	RPD	Qualifier	
Benzene*	<0.050	0.050	02/22/2025	ND	2.18	109	2.00	1.75		
Toluene*	<0.050	0.050	02/22/2025	ND	2.22	111	2.00	1.59		
Ethylbenzene*	<0.050	0.050	02/22/2025	ND	2.11	105	2.00	1.76		
Total Xylenes*	<0.150	0.150	02/22/2025	ND	6.19	103	6.00	1.94		
Total BTX	<0.300	0.300	02/22/2025	ND						

Surrogate: 4-Bromofluorobenzene (PID) 99.5 % 71.5-134

Chloride, SM4500CI-B		mg/kg		Analyzed By: AC						
Analyte	Result	Reporting Limit	Analyzed	Method Blank	BS	% Recovery	True Value QC	RPD	Qualifier	
Chloride	544	16.0	02/24/2025	ND	416	104	400	3.92		

TPH 8015M		mg/kg		Analyzed By: MS					
Analyte	Result	Reporting Limit	Analyzed	Method Blank	BS	% Recovery	True Value QC	RPD	Qualifier
GRO C6-C10*	<10.0	10.0	02/22/2025	ND	198	99.2	200	0.269	
DRO >C10-C28*	<10.0	10.0	02/22/2025	ND	194	96.8	200	2.38	
EXT DRO >C28-C36	<10.0	10.0	02/22/2025	ND					

Surrogate: 1-Chlorooctane 79.4 % 48.2-134

Surrogate: 1-Chlorooctadecane 81.9 % 49.1-148

Cardinal Laboratories

\*=Accredited Analyte

PLEASE NOTE: Liability and Damages. Cardinal's liability and client's exclusive remedy for any claim arising, whether based in contract or tort, shall be limited to the amount paid by client for analyses. All claims, including those for negligence and any other cause whatsoever shall be deemed waived unless made in writing and received by Cardinal within thirty (30) days after completion of the applicable service. In no event shall Cardinal be liable for incidental or consequential damages, including, without limitation, business interruptions, loss of use, or loss of profits incurred by client, its subsidiaries, affiliates or successors arising out of or related to the performance of the services hereunder by Cardinal, regardless of whether such claim is based upon any of the above stated reasons or otherwise. Results relate only to the samples identified above. This report shall not be reproduced except in full with written approval of Cardinal Laboratories.

Celey D. Keene, Lab Director/Quality Manager



PHONE (575) 393-2326 ° 101 E. MARLAND ° HOBBS, NM 88240

**Analytical Results For:**

NTG ENVIRONMENTAL  
 KELLAN SMITH  
 701 TRADEWINDS BLVD. SUITE C  
 MIDLAND TX, 79706  
 Fax To:

Received:	02/21/2025	Sampling Date:	02/21/2025
Reported:	02/24/2025	Sampling Type:	Soil
Project Name:	FHR 27 STATE COM #001H	Sampling Condition:	Cool & Intact
Project Number:	248973	Sample Received By:	Alyssa Parras
Project Location:	EDDY COUNTY		

**Sample ID: CS - 92 4' (H251052-12)**

BTEx 8021B		mg/kg		Analyzed By: JH						
Analyte	Result	Reporting Limit	Analyzed	Method Blank	BS	% Recovery	True Value QC	RPD	Qualifier	
Benzene*	<0.050	0.050	02/22/2025	ND	2.18	109	2.00	1.75		
Toluene*	<0.050	0.050	02/22/2025	ND	2.22	111	2.00	1.59		
Ethylbenzene*	<0.050	0.050	02/22/2025	ND	2.11	105	2.00	1.76		
Total Xylenes*	<0.150	0.150	02/22/2025	ND	6.19	103	6.00	1.94		
Total BTEX	<0.300	0.300	02/22/2025	ND						

Surrogate: 4-Bromofluorobenzene (PID) 98.0 % 71.5-134

Chloride, SM4500Cl-B		mg/kg		Analyzed By: AC						
Analyte	Result	Reporting Limit	Analyzed	Method Blank	BS	% Recovery	True Value QC	RPD	Qualifier	
Chloride	368	16.0	02/24/2025	ND	416	104	400	3.92		

TPH 8015M		mg/kg		Analyzed By: MS					
Analyte	Result	Reporting Limit	Analyzed	Method Blank	BS	% Recovery	True Value QC	RPD	Qualifier
GRO C6-C10*	<10.0	10.0	02/22/2025	ND	198	99.2	200	0.269	
DRO >C10-C28*	<10.0	10.0	02/22/2025	ND	194	96.8	200	2.38	
EXT DRO >C28-C36	<10.0	10.0	02/22/2025	ND					

Surrogate: 1-Chlorooctane 91.5 % 48.2-134

Surrogate: 1-Chlorooctadecane 95.0 % 49.1-148

Cardinal Laboratories

\*=Accredited Analyte

PLEASE NOTE: Liability and Damages. Cardinal's liability and client's exclusive remedy for any claim arising, whether based in contract or tort, shall be limited to the amount paid by client for analyses. All claims, including those for negligence and any other cause whatsoever shall be deemed waived unless made in writing and received by Cardinal within thirty (30) days after completion of the applicable service. In no event shall Cardinal be liable for incidental or consequential damages, including, without limitation, business interruptions, loss of use, or loss of profits incurred by client, its subsidiaries, affiliates or successors arising out of or related to the performance of the services hereunder by Cardinal, regardless of whether such claim is based upon any of the above stated reasons or otherwise. Results relate only to the samples identified above. This report shall not be reproduced except in full with written approval of Cardinal Laboratories.

Celey D. Keene, Lab Director/Quality Manager



PHONE (575) 393-2326 ° 101 E. MARLAND ° HOBBS, NM 88240

**Analytical Results For:**

NTG ENVIRONMENTAL  
 KELLAN SMITH  
 701 TRADEWINDS BLVD. SUITE C  
 MIDLAND TX, 79706  
 Fax To:

Received:	02/21/2025	Sampling Date:	02/21/2025
Reported:	02/24/2025	Sampling Type:	Soil
Project Name:	FHR 27 STATE COM #001H	Sampling Condition:	Cool & Intact
Project Number:	248973	Sample Received By:	Alyssa Parras
Project Location:	EDDY COUNTY		

**Sample ID: CS - 93 4' (H251052-13)**

BTEx 8021B		mg/kg		Analyzed By: JH						
Analyte	Result	Reporting Limit	Analyzed	Method Blank	BS	% Recovery	True Value QC	RPD	Qualifier	
Benzene*	<0.050	0.050	02/22/2025	ND	2.18	109	2.00	1.75		
Toluene*	<0.050	0.050	02/22/2025	ND	2.22	111	2.00	1.59		
Ethylbenzene*	<0.050	0.050	02/22/2025	ND	2.11	105	2.00	1.76		
Total Xylenes*	<0.150	0.150	02/22/2025	ND	6.19	103	6.00	1.94		
Total BTEX	<0.300	0.300	02/22/2025	ND						

Surrogate: 4-Bromofluorobenzene (PID) 98.2 % 71.5-134

Chloride, SM4500Cl-B		mg/kg		Analyzed By: AC					
Analyte	Result	Reporting Limit	Analyzed	Method Blank	BS	% Recovery	True Value QC	RPD	Qualifier
Chloride	384	16.0	02/24/2025	ND	416	104	400	3.92	

TPH 8015M		mg/kg		Analyzed By: MS					
Analyte	Result	Reporting Limit	Analyzed	Method Blank	BS	% Recovery	True Value QC	RPD	Qualifier
GRO C6-C10*	<10.0	10.0	02/24/2025	ND	198	99.2	200	0.269	
DRO >C10-C28*	<10.0	10.0	02/24/2025	ND	194	96.8	200	2.38	
EXT DRO >C28-C36	<10.0	10.0	02/24/2025	ND					

Surrogate: 1-Chlorooctane 84.5 % 48.2-134

Surrogate: 1-Chlorooctadecane 78.6 % 49.1-148

Cardinal Laboratories

\*=Accredited Analyte

PLEASE NOTE: Liability and Damages. Cardinal's liability and client's exclusive remedy for any claim arising, whether based in contract or tort, shall be limited to the amount paid by client for analyses. All claims, including those for negligence and any other cause whatsoever shall be deemed waived unless made in writing and received by Cardinal within thirty (30) days after completion of the applicable service. In no event shall Cardinal be liable for incidental or consequential damages, including, without limitation, business interruptions, loss of use, or loss of profits incurred by client, its subsidiaries, affiliates or successors arising out of or related to the performance of the services hereunder by Cardinal, regardless of whether such claim is based upon any of the above stated reasons or otherwise. Results relate only to the samples identified above. This report shall not be reproduced except in full with written approval of Cardinal Laboratories.

Celey D. Keene, Lab Director/Quality Manager



PHONE (575) 393-2326 ° 101 E. MARLAND ° HOBBS, NM 88240

**Analytical Results For:**

NTG ENVIRONMENTAL  
 KELLAN SMITH  
 701 TRADEWINDS BLVD. SUITE C  
 MIDLAND TX, 79706  
 Fax To:

Received:	02/21/2025	Sampling Date:	02/21/2025
Reported:	02/24/2025	Sampling Type:	Soil
Project Name:	FHR 27 STATE COM #001H	Sampling Condition:	Cool & Intact
Project Number:	248973	Sample Received By:	Alyssa Parras
Project Location:	EDDY COUNTY		

**Sample ID: CS - 94 4' (H251052-14)**

BTEx 8021B		mg/kg		Analyzed By: JH						
Analyte	Result	Reporting Limit	Analyzed	Method Blank	BS	% Recovery	True Value QC	RPD	Qualifier	
Benzene*	<0.050	0.050	02/22/2025	ND	2.18	109	2.00	1.75		
Toluene*	<0.050	0.050	02/22/2025	ND	2.22	111	2.00	1.59		
Ethylbenzene*	<0.050	0.050	02/22/2025	ND	2.11	105	2.00	1.76		
Total Xylenes*	<0.150	0.150	02/22/2025	ND	6.19	103	6.00	1.94		
Total BTEX	<0.300	0.300	02/22/2025	ND						

Surrogate: 4-Bromofluorobenzene (PID) 97.4 % 71.5-134

Chloride, SM4500CI-B		mg/kg		Analyzed By: AC						
Analyte	Result	Reporting Limit	Analyzed	Method Blank	BS	% Recovery	True Value QC	RPD	Qualifier	
Chloride	528	16.0	02/24/2025	ND	416	104	400	3.92		

TPH 8015M		mg/kg		Analyzed By: MS					
Analyte	Result	Reporting Limit	Analyzed	Method Blank	BS	% Recovery	True Value QC	RPD	Qualifier
GRO C6-C10*	<10.0	10.0	02/22/2025	ND	198	99.2	200	0.269	
DRO >C10-C28*	<10.0	10.0	02/22/2025	ND	194	96.8	200	2.38	
EXT DRO >C28-C36	<10.0	10.0	02/22/2025	ND					

Surrogate: 1-Chlorooctane 70.9 % 48.2-134

Surrogate: 1-Chlorooctadecane 72.7 % 49.1-148

Cardinal Laboratories

\*=Accredited Analyte

PLEASE NOTE: Liability and Damages. Cardinal's liability and client's exclusive remedy for any claim arising, whether based in contract or tort, shall be limited to the amount paid by client for analyses. All claims, including those for negligence and any other cause whatsoever shall be deemed waived unless made in writing and received by Cardinal within thirty (30) days after completion of the applicable service. In no event shall Cardinal be liable for incidental or consequential damages, including, without limitation, business interruptions, loss of use, or loss of profits incurred by client, its subsidiaries, affiliates or successors arising out of or related to the performance of the services hereunder by Cardinal, regardless of whether such claim is based upon any of the above stated reasons or otherwise. Results relate only to the samples identified above. This report shall not be reproduced except in full with written approval of Cardinal Laboratories.

Celey D. Keene, Lab Director/Quality Manager



PHONE (575) 393-2326 ° 101 E. MARLAND ° HOBBS, NM 88240

**Analytical Results For:**

NTG ENVIRONMENTAL  
 KELLAN SMITH  
 701 TRADEWINDS BLVD. SUITE C  
 MIDLAND TX, 79706  
 Fax To:

Received:	02/21/2025	Sampling Date:	02/21/2025
Reported:	02/24/2025	Sampling Type:	Soil
Project Name:	FHR 27 STATE COM #001H	Sampling Condition:	Cool & Intact
Project Number:	248973	Sample Received By:	Alyssa Parras
Project Location:	EDDY COUNTY		

**Sample ID: CS - 95 4' (H251052-15)**

BTEx 8021B		mg/kg		Analyzed By: JH						
Analyte	Result	Reporting Limit	Analyzed	Method Blank	BS	% Recovery	True Value QC	RPD	Qualifier	
Benzene*	<0.050	0.050	02/22/2025	ND	2.18	109	2.00	1.75		
Toluene*	<0.050	0.050	02/22/2025	ND	2.22	111	2.00	1.59		
Ethylbenzene*	<0.050	0.050	02/22/2025	ND	2.11	105	2.00	1.76		
Total Xylenes*	<0.150	0.150	02/22/2025	ND	6.19	103	6.00	1.94		
Total BTEX	<0.300	0.300	02/22/2025	ND						

Surrogate: 4-Bromofluorobenzene (PID) 97.5 % 71.5-134

Chloride, SM4500Cl-B		mg/kg		Analyzed By: AC						
Analyte	Result	Reporting Limit	Analyzed	Method Blank	BS	% Recovery	True Value QC	RPD	Qualifier	
Chloride	432	16.0	02/24/2025	ND	416	104	400	3.92		

TPH 8015M		mg/kg		Analyzed By: MS					
Analyte	Result	Reporting Limit	Analyzed	Method Blank	BS	% Recovery	True Value QC	RPD	Qualifier
GRO C6-C10*	<10.0	10.0	02/22/2025	ND	198	99.2	200	0.269	
DRO >C10-C28*	<10.0	10.0	02/22/2025	ND	194	96.8	200	2.38	
EXT DRO >C28-C36	<10.0	10.0	02/22/2025	ND					

Surrogate: 1-Chlorooctane 81.6 % 48.2-134

Surrogate: 1-Chlorooctadecane 84.2 % 49.1-148

Cardinal Laboratories

\*=Accredited Analyte

PLEASE NOTE: Liability and Damages. Cardinal's liability and client's exclusive remedy for any claim arising, whether based in contract or tort, shall be limited to the amount paid by client for analyses. All claims, including those for negligence and any other cause whatsoever shall be deemed waived unless made in writing and received by Cardinal within thirty (30) days after completion of the applicable service. In no event shall Cardinal be liable for incidental or consequential damages, including, without limitation, business interruptions, loss of use, or loss of profits incurred by client, its subsidiaries, affiliates or successors arising out of or related to the performance of the services hereunder by Cardinal, regardless of whether such claim is based upon any of the above stated reasons or otherwise. Results relate only to the samples identified above. This report shall not be reproduced except in full with written approval of Cardinal Laboratories.

Celey D. Keene, Lab Director/Quality Manager



PHONE (575) 393-2326 ° 101 E. MARLAND ° HOBBS, NM 88240

**Analytical Results For:**

NTG ENVIRONMENTAL  
 KELLAN SMITH  
 701 TRADEWINDS BLVD. SUITE C  
 MIDLAND TX, 79706  
 Fax To:

Received:	02/21/2025	Sampling Date:	02/21/2025
Reported:	02/24/2025	Sampling Type:	Soil
Project Name:	FHR 27 STATE COM #001H	Sampling Condition:	Cool & Intact
Project Number:	248973	Sample Received By:	Alyssa Parras
Project Location:	EDDY COUNTY		

**Sample ID: CS - 96 4' (H251052-16)**

BTEx 8021B		mg/kg		Analyzed By: JH						
Analyte	Result	Reporting Limit	Analyzed	Method Blank	BS	% Recovery	True Value QC	RPD	Qualifier	
Benzene*	<0.050	0.050	02/22/2025	ND	2.18	109	2.00	1.75		
Toluene*	<0.050	0.050	02/22/2025	ND	2.22	111	2.00	1.59		
Ethylbenzene*	<0.050	0.050	02/22/2025	ND	2.11	105	2.00	1.76		
Total Xylenes*	<0.150	0.150	02/22/2025	ND	6.19	103	6.00	1.94		
Total BTEX	<0.300	0.300	02/22/2025	ND						

Surrogate: 4-Bromofluorobenzene (PID) 98.4 % 71.5-134

Chloride, SM4500Cl-B		mg/kg		Analyzed By: AC					
Analyte	Result	Reporting Limit	Analyzed	Method Blank	BS	% Recovery	True Value QC	RPD	Qualifier
Chloride	496	16.0	02/24/2025	ND	416	104	400	3.92	

TPH 8015M		mg/kg		Analyzed By: MS					
Analyte	Result	Reporting Limit	Analyzed	Method Blank	BS	% Recovery	True Value QC	RPD	Qualifier
GRO C6-C10*	<10.0	10.0	02/22/2025	ND	198	99.2	200	0.269	
DRO >C10-C28*	<10.0	10.0	02/22/2025	ND	194	96.8	200	2.38	
EXT DRO >C28-C36	<10.0	10.0	02/22/2025	ND					

Surrogate: 1-Chlorooctane 72.3 % 48.2-134

Surrogate: 1-Chlorooctadecane 74.5 % 49.1-148

Cardinal Laboratories

\*=Accredited Analyte

PLEASE NOTE: Liability and Damages. Cardinal's liability and client's exclusive remedy for any claim arising, whether based in contract or tort, shall be limited to the amount paid by client for analyses. All claims, including those for negligence and any other cause whatsoever shall be deemed waived unless made in writing and received by Cardinal within thirty (30) days after completion of the applicable service. In no event shall Cardinal be liable for incidental or consequential damages, including, without limitation, business interruptions, loss of use, or loss of profits incurred by client, its subsidiaries, affiliates or successors arising out of or related to the performance of the services hereunder by Cardinal, regardless of whether such claim is based upon any of the above stated reasons or otherwise. Results relate only to the samples identified above. This report shall not be reproduced except in full with written approval of Cardinal Laboratories.

Celey D. Keene, Lab Director/Quality Manager



PHONE (575) 393-2326 ° 101 E. MARLAND ° HOBBS, NM 88240

**Analytical Results For:**

NTG ENVIRONMENTAL  
 KELLAN SMITH  
 701 TRADEWINDS BLVD. SUITE C  
 MIDLAND TX, 79706  
 Fax To:

Received:	02/21/2025	Sampling Date:	02/21/2025
Reported:	02/24/2025	Sampling Type:	Soil
Project Name:	FHR 27 STATE COM #001H	Sampling Condition:	Cool & Intact
Project Number:	248973	Sample Received By:	Alyssa Parras
Project Location:	EDDY COUNTY		

**Sample ID: CS - 97 4' (H251052-17)**

BTEx 8021B		mg/kg		Analyzed By: JH						
Analyte	Result	Reporting Limit	Analyzed	Method Blank	BS	% Recovery	True Value QC	RPD	Qualifier	
Benzene*	<0.050	0.050	02/22/2025	ND	2.18	109	2.00	1.75		
Toluene*	<0.050	0.050	02/22/2025	ND	2.22	111	2.00	1.59		
Ethylbenzene*	<0.050	0.050	02/22/2025	ND	2.11	105	2.00	1.76		
Total Xylenes*	<0.150	0.150	02/22/2025	ND	6.19	103	6.00	1.94		
Total BTEX	<0.300	0.300	02/22/2025	ND						

Surrogate: 4-Bromofluorobenzene (PID) 98.7 % 71.5-134

Chloride, SM4500CI-B		mg/kg		Analyzed By: AC					
Analyte	Result	Reporting Limit	Analyzed	Method Blank	BS	% Recovery	True Value QC	RPD	Qualifier
Chloride	416	16.0	02/24/2025	ND	416	104	400	3.92	

TPH 8015M		mg/kg		Analyzed By: MS					
Analyte	Result	Reporting Limit	Analyzed	Method Blank	BS	% Recovery	True Value QC	RPD	Qualifier
GRO C6-C10*	<10.0	10.0	02/22/2025	ND	198	99.2	200	0.269	
DRO >C10-C28*	<10.0	10.0	02/22/2025	ND	194	96.8	200	2.38	
EXT DRO >C28-C36	<10.0	10.0	02/22/2025	ND					

Surrogate: 1-Chlorooctane 75.6 % 48.2-134

Surrogate: 1-Chlorooctadecane 79.1 % 49.1-148

Cardinal Laboratories

\*=Accredited Analyte

PLEASE NOTE: Liability and Damages. Cardinal's liability and client's exclusive remedy for any claim arising, whether based in contract or tort, shall be limited to the amount paid by client for analyses. All claims, including those for negligence and any other cause whatsoever shall be deemed waived unless made in writing and received by Cardinal within thirty (30) days after completion of the applicable service. In no event shall Cardinal be liable for incidental or consequential damages, including, without limitation, business interruptions, loss of use, or loss of profits incurred by client, its subsidiaries, affiliates or successors arising out of or related to the performance of the services hereunder by Cardinal, regardless of whether such claim is based upon any of the above stated reasons or otherwise. Results relate only to the samples identified above. This report shall not be reproduced except in full with written approval of Cardinal Laboratories.

Celey D. Keene, Lab Director/Quality Manager



PHONE (575) 393-2326 ° 101 E. MARLAND ° HOBBS, NM 88240

**Analytical Results For:**

NTG ENVIRONMENTAL  
 KELLAN SMITH  
 701 TRADEWINDS BLVD. SUITE C  
 MIDLAND TX, 79706  
 Fax To:

Received:	02/21/2025	Sampling Date:	02/21/2025
Reported:	02/24/2025	Sampling Type:	Soil
Project Name:	FHR 27 STATE COM #001H	Sampling Condition:	Cool & Intact
Project Number:	248973	Sample Received By:	Alyssa Parras
Project Location:	EDDY COUNTY		

**Sample ID: CS - 98 4' (H251052-18)**

BTEx 8021B		mg/kg		Analyzed By: JH						
Analyte	Result	Reporting Limit	Analyzed	Method Blank	BS	% Recovery	True Value QC	RPD	Qualifier	
Benzene*	<0.050	0.050	02/22/2025	ND	2.18	109	2.00	1.75		
Toluene*	<0.050	0.050	02/22/2025	ND	2.22	111	2.00	1.59		
Ethylbenzene*	<0.050	0.050	02/22/2025	ND	2.11	105	2.00	1.76		
Total Xylenes*	<0.150	0.150	02/22/2025	ND	6.19	103	6.00	1.94		
Total BTEX	<0.300	0.300	02/22/2025	ND						

Surrogate: 4-Bromofluorobenzene (PID) 99.2 % 71.5-134

Chloride, SM4500Cl-B		mg/kg		Analyzed By: KV						
Analyte	Result	Reporting Limit	Analyzed	Method Blank	BS	% Recovery	True Value QC	RPD	Qualifier	
Chloride	112	16.0	02/24/2025	ND	432	108	400	3.77		

TPH 8015M		mg/kg		Analyzed By: MS					
Analyte	Result	Reporting Limit	Analyzed	Method Blank	BS	% Recovery	True Value QC	RPD	Qualifier
GRO C6-C10*	<10.0	10.0	02/22/2025	ND	198	99.2	200	0.269	
DRO >C10-C28*	<10.0	10.0	02/22/2025	ND	194	96.8	200	2.38	
EXT DRO >C28-C36	<10.0	10.0	02/22/2025	ND					

Surrogate: 1-Chlorooctane 84.4 % 48.2-134

Surrogate: 1-Chlorooctadecane 87.2 % 49.1-148

Cardinal Laboratories

\*=Accredited Analyte

PLEASE NOTE: Liability and Damages. Cardinal's liability and client's exclusive remedy for any claim arising, whether based in contract or tort, shall be limited to the amount paid by client for analyses. All claims, including those for negligence and any other cause whatsoever shall be deemed waived unless made in writing and received by Cardinal within thirty (30) days after completion of the applicable service. In no event shall Cardinal be liable for incidental or consequential damages, including, without limitation, business interruptions, loss of use, or loss of profits incurred by client, its subsidiaries, affiliates or successors arising out of or related to the performance of the services hereunder by Cardinal, regardless of whether such claim is based upon any of the above stated reasons or otherwise. Results relate only to the samples identified above. This report shall not be reproduced except in full with written approval of Cardinal Laboratories.

Celey D. Keene, Lab Director/Quality Manager



PHONE (575) 393-2326 ° 101 E. MARLAND ° HOBBS, NM 88240

**Analytical Results For:**

NTG ENVIRONMENTAL  
 KELLAN SMITH  
 701 TRADEWINDS BLVD. SUITE C  
 MIDLAND TX, 79706  
 Fax To:

Received:	02/21/2025	Sampling Date:	02/21/2025
Reported:	02/24/2025	Sampling Type:	Soil
Project Name:	FHR 27 STATE COM #001H	Sampling Condition:	Cool & Intact
Project Number:	248973	Sample Received By:	Alyssa Parras
Project Location:	EDDY COUNTY		

**Sample ID: CS - 99 4' (H251052-19)**

BTEx 8021B		mg/kg		Analyzed By: JH						
Analyte	Result	Reporting Limit	Analyzed	Method Blank	BS	% Recovery	True Value QC	RPD	Qualifier	
Benzene*	<0.050	0.050	02/22/2025	ND	2.18	109	2.00	1.75		
Toluene*	<0.050	0.050	02/22/2025	ND	2.22	111	2.00	1.59		
Ethylbenzene*	<0.050	0.050	02/22/2025	ND	2.11	105	2.00	1.76		
Total Xylenes*	<0.150	0.150	02/22/2025	ND	6.19	103	6.00	1.94		
Total BTEX	<0.300	0.300	02/22/2025	ND						

Surrogate: 4-Bromofluorobenzene (PID) 97.3 % 71.5-134

Chloride, SM4500Cl-B		mg/kg		Analyzed By: KV						
Analyte	Result	Reporting Limit	Analyzed	Method Blank	BS	% Recovery	True Value QC	RPD	Qualifier	
Chloride	160	16.0	02/24/2025	ND	432	108	400	3.77		

TPH 8015M		mg/kg		Analyzed By: MS					
Analyte	Result	Reporting Limit	Analyzed	Method Blank	BS	% Recovery	True Value QC	RPD	Qualifier
GRO C6-C10*	<10.0	10.0	02/22/2025	ND	198	99.2	200	0.269	
DRO >C10-C28*	<10.0	10.0	02/22/2025	ND	194	96.8	200	2.38	
EXT DRO >C28-C36	<10.0	10.0	02/22/2025	ND					

Surrogate: 1-Chlorooctane 76.3 % 48.2-134

Surrogate: 1-Chlorooctadecane 78.3 % 49.1-148

Cardinal Laboratories

\*=Accredited Analyte

PLEASE NOTE: Liability and Damages. Cardinal's liability and client's exclusive remedy for any claim arising, whether based in contract or tort, shall be limited to the amount paid by client for analyses. All claims, including those for negligence and any other cause whatsoever shall be deemed waived unless made in writing and received by Cardinal within thirty (30) days after completion of the applicable service. In no event shall Cardinal be liable for incidental or consequential damages, including, without limitation, business interruptions, loss of use, or loss of profits incurred by client, its subsidiaries, affiliates or successors arising out of or related to the performance of the services hereunder by Cardinal, regardless of whether such claim is based upon any of the above stated reasons or otherwise. Results relate only to the samples identified above. This report shall not be reproduced except in full with written approval of Cardinal Laboratories.

Celey D. Keene, Lab Director/Quality Manager



PHONE (575) 393-2326 ° 101 E. MARLAND ° HOBBS, NM 88240

**Analytical Results For:**

NTG ENVIRONMENTAL  
 KELLAN SMITH  
 701 TRADEWINDS BLVD. SUITE C  
 MIDLAND TX, 79706  
 Fax To:

Received:	02/21/2025	Sampling Date:	02/21/2025
Reported:	02/24/2025	Sampling Type:	Soil
Project Name:	FHR 27 STATE COM #001H	Sampling Condition:	Cool & Intact
Project Number:	248973	Sample Received By:	Alyssa Parras
Project Location:	EDDY COUNTY		

**Sample ID: CS - 100 4' (H251052-20)**

BTX 8021B		mg/kg		Analyzed By: JH					
Analyte	Result	Reporting Limit	Analyzed	Method Blank	BS	% Recovery	True Value QC	RPD	Qualifier
Benzene*	<0.050	0.050	02/22/2025	ND	2.18	109	2.00	1.75	
Toluene*	<0.050	0.050	02/22/2025	ND	2.22	111	2.00	1.59	
Ethylbenzene*	<0.050	0.050	02/22/2025	ND	2.11	105	2.00	1.76	
Total Xylenes*	<0.150	0.150	02/22/2025	ND	6.19	103	6.00	1.94	
Total BTX	<0.300	0.300	02/22/2025	ND					

Surrogate: 4-Bromofluorobenzene (PID) 97.6 % 71.5-134

Chloride, SM4500CI-B		mg/kg		Analyzed By: KV						
Analyte	Result	Reporting Limit	Analyzed	Method Blank	BS	% Recovery	True Value QC	RPD	Qualifier	
Chloride	112	16.0	02/24/2025	ND	432	108	400	3.77		

TPH 8015M		mg/kg		Analyzed By: MS					
Analyte	Result	Reporting Limit	Analyzed	Method Blank	BS	% Recovery	True Value QC	RPD	Qualifier
GRO C6-C10*	<10.0	10.0	02/22/2025	ND	198	99.2	200	0.269	
DRO >C10-C28*	<10.0	10.0	02/22/2025	ND	194	96.8	200	2.38	
EXT DRO >C28-C36	<10.0	10.0	02/22/2025	ND					

Surrogate: 1-Chlorooctane 89.9 % 48.2-134

Surrogate: 1-Chlorooctadecane 93.7 % 49.1-148

Cardinal Laboratories

\*=Accredited Analyte

PLEASE NOTE: Liability and Damages. Cardinal's liability and client's exclusive remedy for any claim arising, whether based in contract or tort, shall be limited to the amount paid by client for analyses. All claims, including those for negligence and any other cause whatsoever shall be deemed waived unless made in writing and received by Cardinal within thirty (30) days after completion of the applicable service. In no event shall Cardinal be liable for incidental or consequential damages, including, without limitation, business interruptions, loss of use, or loss of profits incurred by client, its subsidiaries, affiliates or successors arising out of or related to the performance of the services hereunder by Cardinal, regardless of whether such claim is based upon any of the above stated reasons or otherwise. Results relate only to the samples identified above. This report shall not be reproduced except in full with written approval of Cardinal Laboratories.

Celey D. Keene, Lab Director/Quality Manager



PHONE (575) 393-2326 ° 101 E. MARLAND ° HOBBS, NM 88240

**Analytical Results For:**

NTG ENVIRONMENTAL  
 KELLAN SMITH  
 701 TRADEWINDS BLVD. SUITE C  
 MIDLAND TX, 79706  
 Fax To:

Received:	02/21/2025	Sampling Date:	02/21/2025
Reported:	02/24/2025	Sampling Type:	Soil
Project Name:	FHR 27 STATE COM #001H	Sampling Condition:	Cool & Intact
Project Number:	248973	Sample Received By:	Alyssa Parras
Project Location:	EDDY COUNTY		

**Sample ID: CS - 101 4' (H251052-21)**

BTEX 8021B		mg/kg		Analyzed By: JH						
Analyte	Result	Reporting Limit	Analyzed	Method Blank	BS	% Recovery	True Value QC	RPD	Qualifier	
Benzene*	<0.050	0.050	02/22/2025	ND	2.18	109	2.00	1.75		
Toluene*	<0.050	0.050	02/22/2025	ND	2.22	111	2.00	1.59		
Ethylbenzene*	<0.050	0.050	02/22/2025	ND	2.11	105	2.00	1.76		
Total Xylenes*	<0.150	0.150	02/22/2025	ND	6.19	103	6.00	1.94		
Total BTEX	<0.300	0.300	02/22/2025	ND						

Surrogate: 4-Bromofluorobenzene (PID) 99.4 % 71.5-134

Chloride, SM4500Cl-B		mg/kg		Analyzed By: KV						
Analyte	Result	Reporting Limit	Analyzed	Method Blank	BS	% Recovery	True Value QC	RPD	Qualifier	
Chloride	128	16.0	02/24/2025	ND	432	108	400	3.77		

TPH 8015M		mg/kg		Analyzed By: MS					
Analyte	Result	Reporting Limit	Analyzed	Method Blank	BS	% Recovery	True Value QC	RPD	Qualifier
GRO C6-C10*	<10.0	10.0	02/22/2025	ND	198	99.2	200	0.269	
DRO >C10-C28*	<10.0	10.0	02/22/2025	ND	194	96.8	200	2.38	
EXT DRO >C28-C36	<10.0	10.0	02/22/2025	ND					

Surrogate: 1-Chlorooctane 83.0 % 48.2-134

Surrogate: 1-Chlorooctadecane 87.0 % 49.1-148

Cardinal Laboratories

\*=Accredited Analyte

PLEASE NOTE: Liability and Damages. Cardinal's liability and client's exclusive remedy for any claim arising, whether based in contract or tort, shall be limited to the amount paid by client for analyses. All claims, including those for negligence and any other cause whatsoever shall be deemed waived unless made in writing and received by Cardinal within thirty (30) days after completion of the applicable service. In no event shall Cardinal be liable for incidental or consequential damages, including, without limitation, business interruptions, loss of use, or loss of profits incurred by client, its subsidiaries, affiliates or successors arising out of or related to the performance of the services hereunder by Cardinal, regardless of whether such claim is based upon any of the above stated reasons or otherwise. Results relate only to the samples identified above. This report shall not be reproduced except in full with written approval of Cardinal Laboratories.

Celey D. Keene, Lab Director/Quality Manager



PHONE (575) 393-2326 ° 101 E. MARLAND ° HOBBS, NM 88240

**Analytical Results For:**

NTG ENVIRONMENTAL  
 KELLAN SMITH  
 701 TRADEWINDS BLVD. SUITE C  
 MIDLAND TX, 79706  
 Fax To:

Received:	02/21/2025	Sampling Date:	02/21/2025
Reported:	02/24/2025	Sampling Type:	Soil
Project Name:	FHR 27 STATE COM #001H	Sampling Condition:	Cool & Intact
Project Number:	248973	Sample Received By:	Alyssa Parras
Project Location:	EDDY COUNTY		

**Sample ID: CS - 102 4' (H251052-22)**

BTEx 8021B		mg/kg		Analyzed By: JH						
Analyte	Result	Reporting Limit	Analyzed	Method Blank	BS	% Recovery	True Value QC	RPD	Qualifier	
Benzene*	<0.050	0.050	02/22/2025	ND	2.18	109	2.00	1.75		
Toluene*	<0.050	0.050	02/22/2025	ND	2.22	111	2.00	1.59		
Ethylbenzene*	<0.050	0.050	02/22/2025	ND	2.11	105	2.00	1.76		
Total Xylenes*	<0.150	0.150	02/22/2025	ND	6.19	103	6.00	1.94		
Total BTEX	<0.300	0.300	02/22/2025	ND						

Surrogate: 4-Bromofluorobenzene (PID) 97.3 % 71.5-134

Chloride, SM4500Cl-B		mg/kg		Analyzed By: KV						
Analyte	Result	Reporting Limit	Analyzed	Method Blank	BS	% Recovery	True Value QC	RPD	Qualifier	
Chloride	288	16.0	02/24/2025	ND	432	108	400	3.77		

TPH 8015M		mg/kg		Analyzed By: MS					
Analyte	Result	Reporting Limit	Analyzed	Method Blank	BS	% Recovery	True Value QC	RPD	Qualifier
GRO C6-C10*	<10.0	10.0	02/22/2025	ND	198	99.2	200	0.269	
DRO >C10-C28*	<10.0	10.0	02/22/2025	ND	194	96.8	200	2.38	
EXT DRO >C28-C36	<10.0	10.0	02/22/2025	ND					

Surrogate: 1-Chlorooctane 78.4 % 48.2-134

Surrogate: 1-Chlorooctadecane 80.2 % 49.1-148

Cardinal Laboratories

\*=Accredited Analyte

PLEASE NOTE: Liability and Damages. Cardinal's liability and client's exclusive remedy for any claim arising, whether based in contract or tort, shall be limited to the amount paid by client for analyses. All claims, including those for negligence and any other cause whatsoever shall be deemed waived unless made in writing and received by Cardinal within thirty (30) days after completion of the applicable service. In no event shall Cardinal be liable for incidental or consequential damages, including, without limitation, business interruptions, loss of use, or loss of profits incurred by client, its subsidiaries, affiliates or successors arising out of or related to the performance of the services hereunder by Cardinal, regardless of whether such claim is based upon any of the above stated reasons or otherwise. Results relate only to the samples identified above. This report shall not be reproduced except in full with written approval of Cardinal Laboratories.

Celey D. Keene, Lab Director/Quality Manager



PHONE (575) 393-2326 ° 101 E. MARLAND ° HOBBS, NM 88240

**Analytical Results For:**

NTG ENVIRONMENTAL  
 KELLAN SMITH  
 701 TRADEWINDS BLVD. SUITE C  
 MIDLAND TX, 79706  
 Fax To:

Received:	02/21/2025	Sampling Date:	02/21/2025
Reported:	02/24/2025	Sampling Type:	Soil
Project Name:	FHR 27 STATE COM #001H	Sampling Condition:	Cool & Intact
Project Number:	248973	Sample Received By:	Alyssa Parras
Project Location:	EDDY COUNTY		

**Sample ID: CS - 103 4' (H251052-23)**

BTX 8021B		mg/kg		Analyzed By: JH					
Analyte	Result	Reporting Limit	Analyzed	Method Blank	BS	% Recovery	True Value QC	RPD	Qualifier
Benzene*	<0.050	0.050	02/22/2025	ND	2.18	109	2.00	1.75	
Toluene*	<0.050	0.050	02/22/2025	ND	2.22	111	2.00	1.59	
Ethylbenzene*	<0.050	0.050	02/22/2025	ND	2.11	105	2.00	1.76	
Total Xylenes*	<0.150	0.150	02/22/2025	ND	6.19	103	6.00	1.94	
Total BTX	<0.300	0.300	02/22/2025	ND					

Surrogate: 4-Bromofluorobenzene (PID) 98.1 % 71.5-134

Chloride, SM4500CI-B		mg/kg		Analyzed By: KV						
Analyte	Result	Reporting Limit	Analyzed	Method Blank	BS	% Recovery	True Value QC	RPD	Qualifier	
Chloride	176	16.0	02/24/2025	ND	432	108	400	3.77		

TPH 8015M		mg/kg		Analyzed By: MS					
Analyte	Result	Reporting Limit	Analyzed	Method Blank	BS	% Recovery	True Value QC	RPD	Qualifier
GRO C6-C10*	<10.0	10.0	02/22/2025	ND	198	99.2	200	0.269	
DRO >C10-C28*	<10.0	10.0	02/22/2025	ND	194	96.8	200	2.38	
EXT DRO >C28-C36	<10.0	10.0	02/22/2025	ND					

Surrogate: 1-Chlorooctane 81.6 % 48.2-134

Surrogate: 1-Chlorooctadecane 84.7 % 49.1-148

Cardinal Laboratories

\*=Accredited Analyte

PLEASE NOTE: Liability and Damages. Cardinal's liability and client's exclusive remedy for any claim arising, whether based in contract or tort, shall be limited to the amount paid by client for analyses. All claims, including those for negligence and any other cause whatsoever shall be deemed waived unless made in writing and received by Cardinal within thirty (30) days after completion of the applicable service. In no event shall Cardinal be liable for incidental or consequential damages, including, without limitation, business interruptions, loss of use, or loss of profits incurred by client, its subsidiaries, affiliates or successors arising out of or related to the performance of the services hereunder by Cardinal, regardless of whether such claim is based upon any of the above stated reasons or otherwise. Results relate only to the samples identified above. This report shall not be reproduced except in full with written approval of Cardinal Laboratories.

Celey D. Keene, Lab Director/Quality Manager



PHONE (575) 393-2326 ° 101 E. MARLAND ° HOBBS, NM 88240

**Analytical Results For:**

NTG ENVIRONMENTAL  
 KELLAN SMITH  
 701 TRADEWINDS BLVD. SUITE C  
 MIDLAND TX, 79706  
 Fax To:

Received:	02/21/2025	Sampling Date:	02/21/2025
Reported:	02/24/2025	Sampling Type:	Soil
Project Name:	FHR 27 STATE COM #001H	Sampling Condition:	Cool & Intact
Project Number:	248973	Sample Received By:	Alyssa Parras
Project Location:	EDDY COUNTY		

**Sample ID: CS - 104 4' (H251052-24)**

BTEx 8021B		mg/kg		Analyzed By: JH						
Analyte	Result	Reporting Limit	Analyzed	Method Blank	BS	% Recovery	True Value QC	RPD	Qualifier	
Benzene*	<0.050	0.050	02/22/2025	ND	2.18	109	2.00	1.75		
Toluene*	<0.050	0.050	02/22/2025	ND	2.22	111	2.00	1.59		
Ethylbenzene*	<0.050	0.050	02/22/2025	ND	2.11	105	2.00	1.76		
Total Xylenes*	<0.150	0.150	02/22/2025	ND	6.19	103	6.00	1.94		
Total BTEX	<0.300	0.300	02/22/2025	ND						

Surrogate: 4-Bromofluorobenzene (PID) 96.5 % 71.5-134

Chloride, SM4500CI-B		mg/kg		Analyzed By: KV						
Analyte	Result	Reporting Limit	Analyzed	Method Blank	BS	% Recovery	True Value QC	RPD	Qualifier	
Chloride	144	16.0	02/24/2025	ND	432	108	400	3.77		

TPH 8015M		mg/kg		Analyzed By: MS					
Analyte	Result	Reporting Limit	Analyzed	Method Blank	BS	% Recovery	True Value QC	RPD	Qualifier
GRO C6-C10*	<10.0	10.0	02/22/2025	ND	198	99.2	200	0.269	
DRO >C10-C28*	<10.0	10.0	02/22/2025	ND	194	96.8	200	2.38	
EXT DRO >C28-C36	<10.0	10.0	02/22/2025	ND					

Surrogate: 1-Chlorooctane 72.7 % 48.2-134

Surrogate: 1-Chlorooctadecane 74.4 % 49.1-148

Cardinal Laboratories

\*=Accredited Analyte

PLEASE NOTE: Liability and Damages. Cardinal's liability and client's exclusive remedy for any claim arising, whether based in contract or tort, shall be limited to the amount paid by client for analyses. All claims, including those for negligence and any other cause whatsoever shall be deemed waived unless made in writing and received by Cardinal within thirty (30) days after completion of the applicable service. In no event shall Cardinal be liable for incidental or consequential damages, including, without limitation, business interruptions, loss of use, or loss of profits incurred by client, its subsidiaries, affiliates or successors arising out of or related to the performance of the services hereunder by Cardinal, regardless of whether such claim is based upon any of the above stated reasons or otherwise. Results relate only to the samples identified above. This report shall not be reproduced except in full with written approval of Cardinal Laboratories.

Celey D. Keene, Lab Director/Quality Manager



PHONE (575) 393-2326 ° 101 E. MARLAND ° HOBBS, NM 88240

**Analytical Results For:**

NTG ENVIRONMENTAL  
 KELLAN SMITH  
 701 TRADEWINDS BLVD. SUITE C  
 MIDLAND TX, 79706  
 Fax To:

Received:	02/21/2025	Sampling Date:	02/21/2025
Reported:	02/24/2025	Sampling Type:	Soil
Project Name:	FHR 27 STATE COM #001H	Sampling Condition:	Cool & Intact
Project Number:	248973	Sample Received By:	Alyssa Parras
Project Location:	EDDY COUNTY		

**Sample ID: CS - 105 4' (H251052-25)**

BTEx 8021B		mg/kg		Analyzed By: JH						
Analyte	Result	Reporting Limit	Analyzed	Method Blank	BS	% Recovery	True Value QC	RPD	Qualifier	
Benzene*	<0.050	0.050	02/22/2025	ND	2.18	109	2.00	1.75		
Toluene*	<0.050	0.050	02/22/2025	ND	2.22	111	2.00	1.59		
Ethylbenzene*	<0.050	0.050	02/22/2025	ND	2.11	105	2.00	1.76		
Total Xylenes*	<0.150	0.150	02/22/2025	ND	6.19	103	6.00	1.94		
Total BTEX	<0.300	0.300	02/22/2025	ND						

Surrogate: 4-Bromofluorobenzene (PID) 97.0 % 71.5-134

Chloride, SM4500Cl-B		mg/kg		Analyzed By: KV						
Analyte	Result	Reporting Limit	Analyzed	Method Blank	BS	% Recovery	True Value QC	RPD	Qualifier	
Chloride	144	16.0	02/24/2025	ND	432	108	400	3.77		

TPH 8015M		mg/kg		Analyzed By: MS					
Analyte	Result	Reporting Limit	Analyzed	Method Blank	BS	% Recovery	True Value QC	RPD	Qualifier
GRO C6-C10*	<10.0	10.0	02/22/2025	ND	198	99.2	200	0.269	
DRO >C10-C28*	<10.0	10.0	02/22/2025	ND	194	96.8	200	2.38	
EXT DRO >C28-C36	<10.0	10.0	02/22/2025	ND					

Surrogate: 1-Chlorooctane 69.5 % 48.2-134

Surrogate: 1-Chlorooctadecane 73.3 % 49.1-148

Cardinal Laboratories

\*=Accredited Analyte

PLEASE NOTE: Liability and Damages. Cardinal's liability and client's exclusive remedy for any claim arising, whether based in contract or tort, shall be limited to the amount paid by client for analyses. All claims, including those for negligence and any other cause whatsoever shall be deemed waived unless made in writing and received by Cardinal within thirty (30) days after completion of the applicable service. In no event shall Cardinal be liable for incidental or consequential damages, including, without limitation, business interruptions, loss of use, or loss of profits incurred by client, its subsidiaries, affiliates or successors arising out of or related to the performance of the services hereunder by Cardinal, regardless of whether such claim is based upon any of the above stated reasons or otherwise. Results relate only to the samples identified above. This report shall not be reproduced except in full with written approval of Cardinal Laboratories.

Celey D. Keene, Lab Director/Quality Manager



PHONE (575) 393-2326 ° 101 E. MARLAND ° HOBBS, NM 88240

**Analytical Results For:**

NTG ENVIRONMENTAL  
 KELLAN SMITH  
 701 TRADEWINDS BLVD. SUITE C  
 MIDLAND TX, 79706  
 Fax To:

Received:	02/21/2025	Sampling Date:	02/21/2025
Reported:	02/24/2025	Sampling Type:	Soil
Project Name:	FHR 27 STATE COM #001H	Sampling Condition:	Cool & Intact
Project Number:	248973	Sample Received By:	Alyssa Parras
Project Location:	EDDY COUNTY		

**Sample ID: CS - 106 4' (H251052-26)**

BTX 8021B		mg/kg		Analyzed By: JH						
Analyte	Result	Reporting Limit	Analyzed	Method Blank	BS	% Recovery	True Value QC	RPD	Qualifier	
Benzene*	<0.050	0.050	02/22/2025	ND	2.22	111	2.00	1.76		
Toluene*	<0.050	0.050	02/22/2025	ND	2.22	111	2.00	0.506		
Ethylbenzene*	<0.050	0.050	02/22/2025	ND	2.20	110	2.00	0.289		
Total Xylenes*	<0.150	0.150	02/22/2025	ND	6.67	111	6.00	0.295		
Total BTX	<0.300	0.300	02/22/2025	ND						

Surrogate: 4-Bromofluorobenzene (PID) 108 % 71.5-134

Chloride, SM4500CI-B		mg/kg		Analyzed By: KV						
Analyte	Result	Reporting Limit	Analyzed	Method Blank	BS	% Recovery	True Value QC	RPD	Qualifier	
Chloride	176	16.0	02/24/2025	ND	432	108	400	3.77		

TPH 8015M		mg/kg		Analyzed By: MS					
Analyte	Result	Reporting Limit	Analyzed	Method Blank	BS	% Recovery	True Value QC	RPD	Qualifier
GRO C6-C10*	<10.0	10.0	02/22/2025	ND	198	99.2	200	0.269	
DRO >C10-C28*	<10.0	10.0	02/22/2025	ND	194	96.8	200	2.38	
EXT DRO >C28-C36	<10.0	10.0	02/22/2025	ND					

Surrogate: 1-Chlorooctane 71.5 % 48.2-134

Surrogate: 1-Chlorooctadecane 75.1 % 49.1-148

Cardinal Laboratories

\*=Accredited Analyte

PLEASE NOTE: Liability and Damages. Cardinal's liability and client's exclusive remedy for any claim arising, whether based in contract or tort, shall be limited to the amount paid by client for analyses. All claims, including those for negligence and any other cause whatsoever shall be deemed waived unless made in writing and received by Cardinal within thirty (30) days after completion of the applicable service. In no event shall Cardinal be liable for incidental or consequential damages, including, without limitation, business interruptions, loss of use, or loss of profits incurred by client, its subsidiaries, affiliates or successors arising out of or related to the performance of the services hereunder by Cardinal, regardless of whether such claim is based upon any of the above stated reasons or otherwise. Results relate only to the samples identified above. This report shall not be reproduced except in full with written approval of Cardinal Laboratories.

Celey D. Keene, Lab Director/Quality Manager



PHONE (575) 393-2326 ° 101 E. MARLAND ° HOBBS, NM 88240

**Analytical Results For:**

NTG ENVIRONMENTAL  
 KELLAN SMITH  
 701 TRADEWINDS BLVD. SUITE C  
 MIDLAND TX, 79706  
 Fax To:

Received:	02/21/2025	Sampling Date:	02/21/2025
Reported:	02/24/2025	Sampling Type:	Soil
Project Name:	FHR 27 STATE COM #001H	Sampling Condition:	Cool & Intact
Project Number:	248973	Sample Received By:	Alyssa Parras
Project Location:	EDDY COUNTY		

**Sample ID: CS - 107 4' (H251052-27)**

BTEx 8021B		mg/kg		Analyzed By: JH						
Analyte	Result	Reporting Limit	Analyzed	Method Blank	BS	% Recovery	True Value QC	RPD	Qualifier	
Benzene*	<0.050	0.050	02/22/2025	ND	2.22	111	2.00	1.76		
Toluene*	<0.050	0.050	02/22/2025	ND	2.22	111	2.00	0.506		
Ethylbenzene*	<0.050	0.050	02/22/2025	ND	2.20	110	2.00	0.289		
Total Xylenes*	<0.150	0.150	02/22/2025	ND	6.67	111	6.00	0.295		
Total BTEX	<0.300	0.300	02/22/2025	ND						

Surrogate: 4-Bromofluorobenzene (PID) 107 % 71.5-134

Chloride, SM4500CI-B		mg/kg		Analyzed By: KV						
Analyte	Result	Reporting Limit	Analyzed	Method Blank	BS	% Recovery	True Value QC	RPD	Qualifier	
Chloride	160	16.0	02/24/2025	ND	432	108	400	3.77		

TPH 8015M		mg/kg		Analyzed By: MS					
Analyte	Result	Reporting Limit	Analyzed	Method Blank	BS	% Recovery	True Value QC	RPD	Qualifier
GRO C6-C10*	<10.0	10.0	02/22/2025	ND	198	99.2	200	0.269	
DRO >C10-C28*	<10.0	10.0	02/22/2025	ND	194	96.8	200	2.38	
EXT DRO >C28-C36	<10.0	10.0	02/22/2025	ND					

Surrogate: 1-Chlorooctane 76.1 % 48.2-134

Surrogate: 1-Chlorooctadecane 78.7 % 49.1-148

Cardinal Laboratories

\*=Accredited Analyte

PLEASE NOTE: Liability and Damages. Cardinal's liability and client's exclusive remedy for any claim arising, whether based in contract or tort, shall be limited to the amount paid by client for analyses. All claims, including those for negligence and any other cause whatsoever shall be deemed waived unless made in writing and received by Cardinal within thirty (30) days after completion of the applicable service. In no event shall Cardinal be liable for incidental or consequential damages, including, without limitation, business interruptions, loss of use, or loss of profits incurred by client, its subsidiaries, affiliates or successors arising out of or related to the performance of the services hereunder by Cardinal, regardless of whether such claim is based upon any of the above stated reasons or otherwise. Results relate only to the samples identified above. This report shall not be reproduced except in full with written approval of Cardinal Laboratories.

Celey D. Keene, Lab Director/Quality Manager



PHONE (575) 393-2326 ° 101 E. MARLAND ° HOBBS, NM 88240

**Analytical Results For:**

NTG ENVIRONMENTAL  
 KELLAN SMITH  
 701 TRADEWINDS BLVD. SUITE C  
 MIDLAND TX, 79706  
 Fax To:

Received:	02/21/2025	Sampling Date:	02/21/2025
Reported:	02/24/2025	Sampling Type:	Soil
Project Name:	FHR 27 STATE COM #001H	Sampling Condition:	Cool & Intact
Project Number:	248973	Sample Received By:	Alyssa Parras
Project Location:	EDDY COUNTY		

**Sample ID: CS - 108 4' (H251052-28)**

BTEx 8021B		mg/kg		Analyzed By: JH						
Analyte	Result	Reporting Limit	Analyzed	Method Blank	BS	% Recovery	True Value QC	RPD	Qualifier	
Benzene*	<0.050	0.050	02/22/2025	ND	2.22	111	2.00	1.76		
Toluene*	<0.050	0.050	02/22/2025	ND	2.22	111	2.00	0.506		
Ethylbenzene*	<0.050	0.050	02/22/2025	ND	2.20	110	2.00	0.289		
Total Xylenes*	<0.150	0.150	02/22/2025	ND	6.67	111	6.00	0.295		
Total BTEx	<0.300	0.300	02/22/2025	ND						

Surrogate: 4-Bromofluorobenzene (PID) 109 % 71.5-134

Chloride, SM4500CI-B		mg/kg		Analyzed By: KV						
Analyte	Result	Reporting Limit	Analyzed	Method Blank	BS	% Recovery	True Value QC	RPD	Qualifier	
Chloride	176	16.0	02/24/2025	ND	432	108	400	3.77		

TPH 8015M		mg/kg		Analyzed By: MS					
Analyte	Result	Reporting Limit	Analyzed	Method Blank	BS	% Recovery	True Value QC	RPD	Qualifier
GRO C6-C10*	<10.0	10.0	02/22/2025	ND	198	99.2	200	0.269	
DRO >C10-C28*	<10.0	10.0	02/22/2025	ND	194	96.8	200	2.38	
EXT DRO >C28-C36	<10.0	10.0	02/22/2025	ND					

Surrogate: 1-Chlorooctane 80.5 % 48.2-134

Surrogate: 1-Chlorooctadecane 83.2 % 49.1-148

Cardinal Laboratories

\*=Accredited Analyte

PLEASE NOTE: Liability and Damages. Cardinal's liability and client's exclusive remedy for any claim arising, whether based in contract or tort, shall be limited to the amount paid by client for analyses. All claims, including those for negligence and any other cause whatsoever shall be deemed waived unless made in writing and received by Cardinal within thirty (30) days after completion of the applicable service. In no event shall Cardinal be liable for incidental or consequential damages, including, without limitation, business interruptions, loss of use, or loss of profits incurred by client, its subsidiaries, affiliates or successors arising out of or related to the performance of the services hereunder by Cardinal, regardless of whether such claim is based upon any of the above stated reasons or otherwise. Results relate only to the samples identified above. This report shall not be reproduced except in full with written approval of Cardinal Laboratories.

Celey D. Keene, Lab Director/Quality Manager



PHONE (575) 393-2326 ° 101 E. MARLAND ° HOBBS, NM 88240

**Analytical Results For:**

NTG ENVIRONMENTAL  
 KELLAN SMITH  
 701 TRADEWINDS BLVD. SUITE C  
 MIDLAND TX, 79706  
 Fax To:

Received:	02/21/2025	Sampling Date:	02/21/2025
Reported:	02/24/2025	Sampling Type:	Soil
Project Name:	FHR 27 STATE COM #001H	Sampling Condition:	Cool & Intact
Project Number:	248973	Sample Received By:	Alyssa Parras
Project Location:	EDDY COUNTY		

**Sample ID: CS - 109 4' (H251052-29)**

BTEx 8021B		mg/kg		Analyzed By: JH						
Analyte	Result	Reporting Limit	Analyzed	Method Blank	BS	% Recovery	True Value QC	RPD	Qualifier	
Benzene*	<0.050	0.050	02/22/2025	ND	2.22	111	2.00	1.76		
Toluene*	<0.050	0.050	02/22/2025	ND	2.22	111	2.00	0.506		
Ethylbenzene*	<0.050	0.050	02/22/2025	ND	2.20	110	2.00	0.289		
Total Xylenes*	<0.150	0.150	02/22/2025	ND	6.67	111	6.00	0.295		
Total BTEx	<0.300	0.300	02/22/2025	ND						

Surrogate: 4-Bromofluorobenzene (PID) 107 % 71.5-134

Chloride, SM4500CI-B		mg/kg		Analyzed By: KV						
Analyte	Result	Reporting Limit	Analyzed	Method Blank	BS	% Recovery	True Value QC	RPD	Qualifier	
Chloride	160	16.0	02/24/2025	ND	432	108	400	3.77		

TPH 8015M		mg/kg		Analyzed By: MS					
Analyte	Result	Reporting Limit	Analyzed	Method Blank	BS	% Recovery	True Value QC	RPD	Qualifier
GRO C6-C10*	<10.0	10.0	02/22/2025	ND	198	99.2	200	0.269	
DRO >C10-C28*	<10.0	10.0	02/22/2025	ND	194	96.8	200	2.38	
EXT DRO >C28-C36	<10.0	10.0	02/22/2025	ND					

Surrogate: 1-Chlorooctane 63.6 % 48.2-134

Surrogate: 1-Chlorooctadecane 66.8 % 49.1-148

Cardinal Laboratories

\*=Accredited Analyte

PLEASE NOTE: Liability and Damages. Cardinal's liability and client's exclusive remedy for any claim arising, whether based in contract or tort, shall be limited to the amount paid by client for analyses. All claims, including those for negligence and any other cause whatsoever shall be deemed waived unless made in writing and received by Cardinal within thirty (30) days after completion of the applicable service. In no event shall Cardinal be liable for incidental or consequential damages, including, without limitation, business interruptions, loss of use, or loss of profits incurred by client, its subsidiaries, affiliates or successors arising out of or related to the performance of the services hereunder by Cardinal, regardless of whether such claim is based upon any of the above stated reasons or otherwise. Results relate only to the samples identified above. This report shall not be reproduced except in full with written approval of Cardinal Laboratories.

Celey D. Keene, Lab Director/Quality Manager



PHONE (575) 393-2326 ° 101 E. MARLAND ° HOBBS, NM 88240

**Analytical Results For:**

NTG ENVIRONMENTAL  
 KELLAN SMITH  
 701 TRADEWINDS BLVD. SUITE C  
 MIDLAND TX, 79706  
 Fax To:

Received:	02/21/2025	Sampling Date:	02/21/2025
Reported:	02/24/2025	Sampling Type:	Soil
Project Name:	FHR 27 STATE COM #001H	Sampling Condition:	Cool & Intact
Project Number:	248973	Sample Received By:	Alyssa Parras
Project Location:	EDDY COUNTY		

**Sample ID: CS - 110 4' (H251052-30)**

BTEx 8021B		mg/kg		Analyzed By: JH						
Analyte	Result	Reporting Limit	Analyzed	Method Blank	BS	% Recovery	True Value QC	RPD	Qualifier	
Benzene*	<0.050	0.050	02/22/2025	ND	2.22	111	2.00	1.76		
Toluene*	<0.050	0.050	02/22/2025	ND	2.22	111	2.00	0.506		
Ethylbenzene*	<0.050	0.050	02/22/2025	ND	2.20	110	2.00	0.289		
Total Xylenes*	<0.150	0.150	02/22/2025	ND	6.67	111	6.00	0.295		
Total BTEx	<0.300	0.300	02/22/2025	ND						

Surrogate: 4-Bromofluorobenzene (PID) 109 % 71.5-134

Chloride, SM4500CI-B		mg/kg		Analyzed By: KV						
Analyte	Result	Reporting Limit	Analyzed	Method Blank	BS	% Recovery	True Value QC	RPD	Qualifier	
Chloride	144	16.0	02/24/2025	ND	432	108	400	3.77		

TPH 8015M		mg/kg		Analyzed By: MS					
Analyte	Result	Reporting Limit	Analyzed	Method Blank	BS	% Recovery	True Value QC	RPD	Qualifier
GRO C6-C10*	<10.0	10.0	02/22/2025	ND	198	99.2	200	0.269	
DRO >C10-C28*	<10.0	10.0	02/22/2025	ND	194	96.8	200	2.38	
EXT DRO >C28-C36	<10.0	10.0	02/22/2025	ND					

Surrogate: 1-Chlorooctane 78.7 % 48.2-134

Surrogate: 1-Chlorooctadecane 81.3 % 49.1-148

Cardinal Laboratories

\*=Accredited Analyte

PLEASE NOTE: Liability and Damages. Cardinal's liability and client's exclusive remedy for any claim arising, whether based in contract or tort, shall be limited to the amount paid by client for analyses. All claims, including those for negligence and any other cause whatsoever shall be deemed waived unless made in writing and received by Cardinal within thirty (30) days after completion of the applicable service. In no event shall Cardinal be liable for incidental or consequential damages, including, without limitation, business interruptions, loss of use, or loss of profits incurred by client, its subsidiaries, affiliates or successors arising out of or related to the performance of the services hereunder by Cardinal, regardless of whether such claim is based upon any of the above stated reasons or otherwise. Results relate only to the samples identified above. This report shall not be reproduced except in full with written approval of Cardinal Laboratories.

Celey D. Keene, Lab Director/Quality Manager



PHONE (575) 393-2326 ° 101 E. MARLAND ° HOBBS, NM 88240

**Analytical Results For:**

NTG ENVIRONMENTAL  
 KELLAN SMITH  
 701 TRADEWINDS BLVD. SUITE C  
 MIDLAND TX, 79706  
 Fax To:

Received:	02/21/2025	Sampling Date:	02/21/2025
Reported:	02/24/2025	Sampling Type:	Soil
Project Name:	FHR 27 STATE COM #001H	Sampling Condition:	Cool & Intact
Project Number:	248973	Sample Received By:	Alyssa Parras
Project Location:	EDDY COUNTY		

**Sample ID: CS - 111 4' (H251052-31)**

BTEx 8021B		mg/kg		Analyzed By: JH						
Analyte	Result	Reporting Limit	Analyzed	Method Blank	BS	% Recovery	True Value QC	RPD	Qualifier	
Benzene*	<0.050	0.050	02/22/2025	ND	2.22	111	2.00	1.76		
Toluene*	<0.050	0.050	02/22/2025	ND	2.22	111	2.00	0.506		
Ethylbenzene*	<0.050	0.050	02/22/2025	ND	2.20	110	2.00	0.289		
Total Xylenes*	<0.150	0.150	02/22/2025	ND	6.67	111	6.00	0.295		
Total BTEX	<0.300	0.300	02/22/2025	ND						

Surrogate: 4-Bromofluorobenzene (PID) 105 % 71.5-134

Chloride, SM4500CI-B		mg/kg		Analyzed By: KV						
Analyte	Result	Reporting Limit	Analyzed	Method Blank	BS	% Recovery	True Value QC	RPD	Qualifier	
Chloride	160	16.0	02/24/2025	ND	432	108	400	3.77		

TPH 8015M		mg/kg		Analyzed By: MS					
Analyte	Result	Reporting Limit	Analyzed	Method Blank	BS	% Recovery	True Value QC	RPD	Qualifier
GRO C6-C10*	<10.0	10.0	02/21/2025	ND	210	105	200	2.64	
DRO >C10-C28*	<10.0	10.0	02/21/2025	ND	205	102	200	1.80	
EXT DRO >C28-C36	<10.0	10.0	02/21/2025	ND					

Surrogate: 1-Chlorooctane 104 % 48.2-134

Surrogate: 1-Chlorooctadecane 102 % 49.1-148

Cardinal Laboratories

\*=Accredited Analyte

PLEASE NOTE: Liability and Damages. Cardinal's liability and client's exclusive remedy for any claim arising, whether based in contract or tort, shall be limited to the amount paid by client for analyses. All claims, including those for negligence and any other cause whatsoever shall be deemed waived unless made in writing and received by Cardinal within thirty (30) days after completion of the applicable service. In no event shall Cardinal be liable for incidental or consequential damages, including, without limitation, business interruptions, loss of use, or loss of profits incurred by client, its subsidiaries, affiliates or successors arising out of or related to the performance of the services hereunder by Cardinal, regardless of whether such claim is based upon any of the above stated reasons or otherwise. Results relate only to the samples identified above. This report shall not be reproduced except in full with written approval of Cardinal Laboratories.

Celey D. Keene, Lab Director/Quality Manager



PHONE (575) 393-2326 ° 101 E. MARLAND ° HOBBS, NM 88240

**Analytical Results For:**

NTG ENVIRONMENTAL  
 KELLAN SMITH  
 701 TRADEWINDS BLVD. SUITE C  
 MIDLAND TX, 79706  
 Fax To:

Received:	02/21/2025	Sampling Date:	02/21/2025
Reported:	02/24/2025	Sampling Type:	Soil
Project Name:	FHR 27 STATE COM #001H	Sampling Condition:	Cool & Intact
Project Number:	248973	Sample Received By:	Alyssa Parras
Project Location:	EDDY COUNTY		

**Sample ID: CS - 112 4' (H251052-32)**

BTEx 8021B		mg/kg		Analyzed By: JH						
Analyte	Result	Reporting Limit	Analyzed	Method Blank	BS	% Recovery	True Value QC	RPD	Qualifier	
Benzene*	<0.050	0.050	02/22/2025	ND	2.22	111	2.00	1.76		
Toluene*	<0.050	0.050	02/22/2025	ND	2.22	111	2.00	0.506		
Ethylbenzene*	<0.050	0.050	02/22/2025	ND	2.20	110	2.00	0.289		
Total Xylenes*	<0.150	0.150	02/22/2025	ND	6.67	111	6.00	0.295		
Total BTEx	<0.300	0.300	02/22/2025	ND						

Surrogate: 4-Bromofluorobenzene (PID) 107 % 71.5-134

Chloride, SM4500CI-B		mg/kg		Analyzed By: KV						
Analyte	Result	Reporting Limit	Analyzed	Method Blank	BS	% Recovery	True Value QC	RPD	Qualifier	
Chloride	208	16.0	02/24/2025	ND	432	108	400	3.77		

TPH 8015M		mg/kg		Analyzed By: MS					
Analyte	Result	Reporting Limit	Analyzed	Method Blank	BS	% Recovery	True Value QC	RPD	Qualifier
GRO C6-C10*	<10.0	10.0	02/21/2025	ND	210	105	200	2.64	
DRO >C10-C28*	<10.0	10.0	02/21/2025	ND	205	102	200	1.80	
EXT DRO >C28-C36	<10.0	10.0	02/21/2025	ND					

Surrogate: 1-Chlorooctane 106 % 48.2-134

Surrogate: 1-Chlorooctadecane 102 % 49.1-148

Cardinal Laboratories

\*=Accredited Analyte

PLEASE NOTE: Liability and Damages. Cardinal's liability and client's exclusive remedy for any claim arising, whether based in contract or tort, shall be limited to the amount paid by client for analyses. All claims, including those for negligence and any other cause whatsoever shall be deemed waived unless made in writing and received by Cardinal within thirty (30) days after completion of the applicable service. In no event shall Cardinal be liable for incidental or consequential damages, including, without limitation, business interruptions, loss of use, or loss of profits incurred by client, its subsidiaries, affiliates or successors arising out of or related to the performance of the services hereunder by Cardinal, regardless of whether such claim is based upon any of the above stated reasons or otherwise. Results relate only to the samples identified above. This report shall not be reproduced except in full with written approval of Cardinal Laboratories.

Celey D. Keene, Lab Director/Quality Manager



PHONE (575) 393-2326 ° 101 E. MARLAND ° HOBBS, NM 88240

**Analytical Results For:**

NTG ENVIRONMENTAL  
 KELLAN SMITH  
 701 TRADEWINDS BLVD. SUITE C  
 MIDLAND TX, 79706  
 Fax To:

Received:	02/21/2025	Sampling Date:	02/21/2025
Reported:	02/24/2025	Sampling Type:	Soil
Project Name:	FHR 27 STATE COM #001H	Sampling Condition:	Cool & Intact
Project Number:	248973	Sample Received By:	Alyssa Parras
Project Location:	EDDY COUNTY		

**Sample ID: CS - 113 4' (H251052-33)**

BTX 8021B		mg/kg		Analyzed By: JH						
Analyte	Result	Reporting Limit	Analyzed	Method Blank	BS	% Recovery	True Value QC	RPD	Qualifier	
Benzene*	<0.050	0.050	02/22/2025	ND	2.22	111	2.00	1.76		
Toluene*	<0.050	0.050	02/22/2025	ND	2.22	111	2.00	0.506		
Ethylbenzene*	<0.050	0.050	02/22/2025	ND	2.20	110	2.00	0.289		
Total Xylenes*	<0.150	0.150	02/22/2025	ND	6.67	111	6.00	0.295		
Total BTX	<0.300	0.300	02/22/2025	ND						

Surrogate: 4-Bromofluorobenzene (PID) 106 % 71.5-134

Chloride, SM4500CI-B		mg/kg		Analyzed By: KV						
Analyte	Result	Reporting Limit	Analyzed	Method Blank	BS	% Recovery	True Value QC	RPD	Qualifier	
Chloride	160	16.0	02/24/2025	ND	432	108	400	3.77		

TPH 8015M		mg/kg		Analyzed By: MS					
Analyte	Result	Reporting Limit	Analyzed	Method Blank	BS	% Recovery	True Value QC	RPD	Qualifier
GRO C6-C10*	<10.0	10.0	02/21/2025	ND	210	105	200	2.64	
DRO >C10-C28*	<10.0	10.0	02/21/2025	ND	205	102	200	1.80	
EXT DRO >C28-C36	<10.0	10.0	02/21/2025	ND					

Surrogate: 1-Chlorooctane 97.8 % 48.2-134

Surrogate: 1-Chlorooctadecane 101 % 49.1-148

Cardinal Laboratories

\*=Accredited Analyte

PLEASE NOTE: Liability and Damages. Cardinal's liability and client's exclusive remedy for any claim arising, whether based in contract or tort, shall be limited to the amount paid by client for analyses. All claims, including those for negligence and any other cause whatsoever shall be deemed waived unless made in writing and received by Cardinal within thirty (30) days after completion of the applicable service. In no event shall Cardinal be liable for incidental or consequential damages, including, without limitation, business interruptions, loss of use, or loss of profits incurred by client, its subsidiaries, affiliates or successors arising out of or related to the performance of the services hereunder by Cardinal, regardless of whether such claim is based upon any of the above stated reasons or otherwise. Results relate only to the samples identified above. This report shall not be reproduced except in full with written approval of Cardinal Laboratories.

Celey D. Keene, Lab Director/Quality Manager



PHONE (575) 393-2326 ° 101 E. MARLAND ° HOBBS, NM 88240

**Analytical Results For:**

NTG ENVIRONMENTAL  
 KELLAN SMITH  
 701 TRADEWINDS BLVD. SUITE C  
 MIDLAND TX, 79706  
 Fax To:

Received:	02/21/2025	Sampling Date:	02/21/2025
Reported:	02/24/2025	Sampling Type:	Soil
Project Name:	FHR 27 STATE COM #001H	Sampling Condition:	Cool & Intact
Project Number:	248973	Sample Received By:	Alyssa Parras
Project Location:	EDDY COUNTY		

**Sample ID: CS - 114 4' (H251052-34)**

BTEx 8021B		mg/kg		Analyzed By: JH						
Analyte	Result	Reporting Limit	Analyzed	Method Blank	BS	% Recovery	True Value QC	RPD	Qualifier	
Benzene*	<0.050	0.050	02/22/2025	ND	2.22	111	2.00	1.76		
Toluene*	<0.050	0.050	02/22/2025	ND	2.22	111	2.00	0.506		
Ethylbenzene*	<0.050	0.050	02/22/2025	ND	2.20	110	2.00	0.289		
Total Xylenes*	<0.150	0.150	02/22/2025	ND	6.67	111	6.00	0.295		
Total BTEX	<0.300	0.300	02/22/2025	ND						

Surrogate: 4-Bromofluorobenzene (PID) 108 % 71.5-134

Chloride, SM4500Cl-B		mg/kg		Analyzed By: KV						
Analyte	Result	Reporting Limit	Analyzed	Method Blank	BS	% Recovery	True Value QC	RPD	Qualifier	
Chloride	176	16.0	02/24/2025	ND	432	108	400	3.77		

TPH 8015M		mg/kg		Analyzed By: MS					
Analyte	Result	Reporting Limit	Analyzed	Method Blank	BS	% Recovery	True Value QC	RPD	Qualifier
GRO C6-C10*	<10.0	10.0	02/21/2025	ND	210	105	200	2.64	
DRO >C10-C28*	<10.0	10.0	02/21/2025	ND	205	102	200	1.80	
EXT DRO >C28-C36	<10.0	10.0	02/21/2025	ND					

Surrogate: 1-Chlorooctane 98.8 % 48.2-134

Surrogate: 1-Chlorooctadecane 94.9 % 49.1-148

Cardinal Laboratories

\*=Accredited Analyte

PLEASE NOTE: Liability and Damages. Cardinal's liability and client's exclusive remedy for any claim arising, whether based in contract or tort, shall be limited to the amount paid by client for analyses. All claims, including those for negligence and any other cause whatsoever shall be deemed waived unless made in writing and received by Cardinal within thirty (30) days after completion of the applicable service. In no event shall Cardinal be liable for incidental or consequential damages, including, without limitation, business interruptions, loss of use, or loss of profits incurred by client, its subsidiaries, affiliates or successors arising out of or related to the performance of the services hereunder by Cardinal, regardless of whether such claim is based upon any of the above stated reasons or otherwise. Results relate only to the samples identified above. This report shall not be reproduced except in full with written approval of Cardinal Laboratories.

Celey D. Keene, Lab Director/Quality Manager



PHONE (575) 393-2326 ° 101 E. MARLAND ° HOBBS, NM 88240

**Analytical Results For:**

NTG ENVIRONMENTAL  
 KELLAN SMITH  
 701 TRADEWINDS BLVD. SUITE C  
 MIDLAND TX, 79706  
 Fax To:

Received:	02/21/2025	Sampling Date:	02/21/2025
Reported:	02/24/2025	Sampling Type:	Soil
Project Name:	FHR 27 STATE COM #001H	Sampling Condition:	Cool & Intact
Project Number:	248973	Sample Received By:	Alyssa Parras
Project Location:	EDDY COUNTY		

**Sample ID: CS - 115 4' (H251052-35)**

BTEx 8021B		mg/kg		Analyzed By: JH						
Analyte	Result	Reporting Limit	Analyzed	Method Blank	BS	% Recovery	True Value QC	RPD	Qualifier	
Benzene*	<0.050	0.050	02/22/2025	ND	2.22	111	2.00	1.76		
Toluene*	<0.050	0.050	02/22/2025	ND	2.22	111	2.00	0.506		
Ethylbenzene*	<0.050	0.050	02/22/2025	ND	2.20	110	2.00	0.289		
Total Xylenes*	<0.150	0.150	02/22/2025	ND	6.67	111	6.00	0.295		
Total BTEx	<0.300	0.300	02/22/2025	ND						

Surrogate: 4-Bromofluorobenzene (PID) 107 % 71.5-134

Chloride, SM4500CI-B		mg/kg		Analyzed By: KV					
Analyte	Result	Reporting Limit	Analyzed	Method Blank	BS	% Recovery	True Value QC	RPD	Qualifier
Chloride	128	16.0	02/24/2025	ND	432	108	400	3.77	

TPH 8015M		mg/kg		Analyzed By: MS					
Analyte	Result	Reporting Limit	Analyzed	Method Blank	BS	% Recovery	True Value QC	RPD	Qualifier
GRO C6-C10*	<10.0	10.0	02/21/2025	ND	210	105	200	2.64	
DRO >C10-C28*	<10.0	10.0	02/21/2025	ND	205	102	200	1.80	
EXT DRO >C28-C36	<10.0	10.0	02/21/2025	ND					

Surrogate: 1-Chlorooctane 90.5 % 48.2-134

Surrogate: 1-Chlorooctadecane 88.6 % 49.1-148

Cardinal Laboratories

\*=Accredited Analyte

PLEASE NOTE: Liability and Damages. Cardinal's liability and client's exclusive remedy for any claim arising, whether based in contract or tort, shall be limited to the amount paid by client for analyses. All claims, including those for negligence and any other cause whatsoever shall be deemed waived unless made in writing and received by Cardinal within thirty (30) days after completion of the applicable service. In no event shall Cardinal be liable for incidental or consequential damages, including, without limitation, business interruptions, loss of use, or loss of profits incurred by client, its subsidiaries, affiliates or successors arising out of or related to the performance of the services hereunder by Cardinal, regardless of whether such claim is based upon any of the above stated reasons or otherwise. Results relate only to the samples identified above. This report shall not be reproduced except in full with written approval of Cardinal Laboratories.

Celey D. Keene, Lab Director/Quality Manager



PHONE (575) 393-2326 ° 101 E. MARLAND ° HOBBS, NM 88240

**Analytical Results For:**

NTG ENVIRONMENTAL  
 KELLAN SMITH  
 701 TRADEWINDS BLVD. SUITE C  
 MIDLAND TX, 79706  
 Fax To:

Received:	02/21/2025	Sampling Date:	02/21/2025
Reported:	02/24/2025	Sampling Type:	Soil
Project Name:	FHR 27 STATE COM #001H	Sampling Condition:	Cool & Intact
Project Number:	248973	Sample Received By:	Alyssa Parras
Project Location:	EDDY COUNTY		

**Sample ID: CS - 116 4' (H251052-36)**

BTX 8021B		mg/kg		Analyzed By: JH						
Analyte	Result	Reporting Limit	Analyzed	Method Blank	BS	% Recovery	True Value QC	RPD	Qualifier	
Benzene*	<0.050	0.050	02/22/2025	ND	2.22	111	2.00	1.76		
Toluene*	<0.050	0.050	02/22/2025	ND	2.22	111	2.00	0.506		
Ethylbenzene*	<0.050	0.050	02/22/2025	ND	2.20	110	2.00	0.289		
Total Xylenes*	<0.150	0.150	02/22/2025	ND	6.67	111	6.00	0.295		
Total BTX	<0.300	0.300	02/22/2025	ND						

Surrogate: 4-Bromofluorobenzene (PID) 108 % 71.5-134

Chloride, SM4500CI-B		mg/kg		Analyzed By: KV						
Analyte	Result	Reporting Limit	Analyzed	Method Blank	BS	% Recovery	True Value QC	RPD	Qualifier	
Chloride	96.0	16.0	02/24/2025	ND	432	108	400	3.77		

TPH 8015M		mg/kg		Analyzed By: MS					
Analyte	Result	Reporting Limit	Analyzed	Method Blank	BS	% Recovery	True Value QC	RPD	Qualifier
GRO C6-C10*	<10.0	10.0	02/21/2025	ND	210	105	200	2.64	
DRO >C10-C28*	<10.0	10.0	02/21/2025	ND	205	102	200	1.80	
EXT DRO >C28-C36	<10.0	10.0	02/21/2025	ND					

Surrogate: 1-Chlorooctane 97.3 % 48.2-134

Surrogate: 1-Chlorooctadecane 94.1 % 49.1-148

Cardinal Laboratories

\*=Accredited Analyte

PLEASE NOTE: Liability and Damages. Cardinal's liability and client's exclusive remedy for any claim arising, whether based in contract or tort, shall be limited to the amount paid by client for analyses. All claims, including those for negligence and any other cause whatsoever shall be deemed waived unless made in writing and received by Cardinal within thirty (30) days after completion of the applicable service. In no event shall Cardinal be liable for incidental or consequential damages, including, without limitation, business interruptions, loss of use, or loss of profits incurred by client, its subsidiaries, affiliates or successors arising out of or related to the performance of the services hereunder by Cardinal, regardless of whether such claim is based upon any of the above stated reasons or otherwise. Results relate only to the samples identified above. This report shall not be reproduced except in full with written approval of Cardinal Laboratories.

Celey D. Keene, Lab Director/Quality Manager



PHONE (575) 393-2326 ° 101 E. MARLAND ° HOBBS, NM 88240

**Analytical Results For:**

NTG ENVIRONMENTAL  
 KELLAN SMITH  
 701 TRADEWINDS BLVD. SUITE C  
 MIDLAND TX, 79706  
 Fax To:

Received:	02/21/2025	Sampling Date:	02/21/2025
Reported:	02/24/2025	Sampling Type:	Soil
Project Name:	FHR 27 STATE COM #001H	Sampling Condition:	Cool & Intact
Project Number:	248973	Sample Received By:	Alyssa Parras
Project Location:	EDDY COUNTY		

**Sample ID: CS - 117 4' (H251052-37)**

BTEx 8021B		mg/kg		Analyzed By: JH						
Analyte	Result	Reporting Limit	Analyzed	Method Blank	BS	% Recovery	True Value QC	RPD	Qualifier	
Benzene*	<0.050	0.050	02/22/2025	ND	2.22	111	2.00	1.76		
Toluene*	<0.050	0.050	02/22/2025	ND	2.22	111	2.00	0.506		
Ethylbenzene*	<0.050	0.050	02/22/2025	ND	2.20	110	2.00	0.289		
Total Xylenes*	<0.150	0.150	02/22/2025	ND	6.67	111	6.00	0.295		
Total BTEx	<0.300	0.300	02/22/2025	ND						

Surrogate: 4-Bromofluorobenzene (PID) 108 % 71.5-134

Chloride, SM4500CI-B		mg/kg		Analyzed By: KV						
Analyte	Result	Reporting Limit	Analyzed	Method Blank	BS	% Recovery	True Value QC	RPD	Qualifier	
Chloride	144	16.0	02/24/2025	ND	432	108	400	3.77		

TPH 8015M		mg/kg		Analyzed By: MS					
Analyte	Result	Reporting Limit	Analyzed	Method Blank	BS	% Recovery	True Value QC	RPD	Qualifier
GRO C6-C10*	<10.0	10.0	02/21/2025	ND	210	105	200	2.64	
DRO >C10-C28*	<10.0	10.0	02/21/2025	ND	205	102	200	1.80	
EXT DRO >C28-C36	<10.0	10.0	02/21/2025	ND					

Surrogate: 1-Chlorooctane 101 % 48.2-134

Surrogate: 1-Chlorooctadecane 97.8 % 49.1-148

Cardinal Laboratories

\*=Accredited Analyte

PLEASE NOTE: Liability and Damages. Cardinal's liability and client's exclusive remedy for any claim arising, whether based in contract or tort, shall be limited to the amount paid by client for analyses. All claims, including those for negligence and any other cause whatsoever shall be deemed waived unless made in writing and received by Cardinal within thirty (30) days after completion of the applicable service. In no event shall Cardinal be liable for incidental or consequential damages, including, without limitation, business interruptions, loss of use, or loss of profits incurred by client, its subsidiaries, affiliates or successors arising out of or related to the performance of the services hereunder by Cardinal, regardless of whether such claim is based upon any of the above stated reasons or otherwise. Results relate only to the samples identified above. This report shall not be reproduced except in full with written approval of Cardinal Laboratories.

Celey D. Keene, Lab Director/Quality Manager



PHONE (575) 393-2326 ° 101 E. MARLAND ° HOBBS, NM 88240

**Analytical Results For:**

NTG ENVIRONMENTAL  
 KELLAN SMITH  
 701 TRADEWINDS BLVD. SUITE C  
 MIDLAND TX, 79706  
 Fax To:

Received:	02/21/2025	Sampling Date:	02/21/2025
Reported:	02/24/2025	Sampling Type:	Soil
Project Name:	FHR 27 STATE COM #001H	Sampling Condition:	Cool & Intact
Project Number:	248973	Sample Received By:	Alyssa Parras
Project Location:	EDDY COUNTY		

**Sample ID: CS - 118 4' (H251052-38)**

BTX 8021B		mg/kg		Analyzed By: JH						
Analyte	Result	Reporting Limit	Analyzed	Method Blank	BS	% Recovery	True Value QC	RPD	Qualifier	
Benzene*	<0.050	0.050	02/22/2025	ND	2.22	111	2.00	1.76		
Toluene*	<0.050	0.050	02/22/2025	ND	2.22	111	2.00	0.506		
Ethylbenzene*	<0.050	0.050	02/22/2025	ND	2.20	110	2.00	0.289		
Total Xylenes*	<0.150	0.150	02/22/2025	ND	6.67	111	6.00	0.295		
Total BTX	<0.300	0.300	02/22/2025	ND						

Surrogate: 4-Bromofluorobenzene (PID) 110 % 71.5-134

Chloride, SM4500CI-B		mg/kg		Analyzed By: AC						
Analyte	Result	Reporting Limit	Analyzed	Method Blank	BS	% Recovery	True Value QC	RPD	Qualifier	
Chloride	128	16.0	02/23/2025	ND	416	104	400	3.92		

TPH 8015M		mg/kg		Analyzed By: MS					
Analyte	Result	Reporting Limit	Analyzed	Method Blank	BS	% Recovery	True Value QC	RPD	Qualifier
GRO C6-C10*	<10.0	10.0	02/21/2025	ND	210	105	200	2.64	
DRO >C10-C28*	<10.0	10.0	02/21/2025	ND	205	102	200	1.80	
EXT DRO >C28-C36	<10.0	10.0	02/21/2025	ND					

Surrogate: 1-Chlorooctane 93.4 % 48.2-134

Surrogate: 1-Chlorooctadecane 92.4 % 49.1-148

Cardinal Laboratories

\*=Accredited Analyte

PLEASE NOTE: Liability and Damages. Cardinal's liability and client's exclusive remedy for any claim arising, whether based in contract or tort, shall be limited to the amount paid by client for analyses. All claims, including those for negligence and any other cause whatsoever shall be deemed waived unless made in writing and received by Cardinal within thirty (30) days after completion of the applicable service. In no event shall Cardinal be liable for incidental or consequential damages, including, without limitation, business interruptions, loss of use, or loss of profits incurred by client, its subsidiaries, affiliates or successors arising out of or related to the performance of the services hereunder by Cardinal, regardless of whether such claim is based upon any of the above stated reasons or otherwise. Results relate only to the samples identified above. This report shall not be reproduced except in full with written approval of Cardinal Laboratories.

Celey D. Keene, Lab Director/Quality Manager



PHONE (575) 393-2326 ° 101 E. MARLAND ° HOBBS, NM 88240

**Analytical Results For:**

NTG ENVIRONMENTAL  
 KELLAN SMITH  
 701 TRADEWINDS BLVD. SUITE C  
 MIDLAND TX, 79706  
 Fax To:

Received:	02/21/2025	Sampling Date:	02/21/2025
Reported:	02/24/2025	Sampling Type:	Soil
Project Name:	FHR 27 STATE COM #001H	Sampling Condition:	Cool & Intact
Project Number:	248973	Sample Received By:	Alyssa Parras
Project Location:	EDDY COUNTY		

**Sample ID: CS - 119 4' (H251052-39)**

BTX 8021B		mg/kg		Analyzed By: JH						
Analyte	Result	Reporting Limit	Analyzed	Method Blank	BS	% Recovery	True Value QC	RPD	Qualifier	
Benzene*	<0.050	0.050	02/22/2025	ND	2.22	111	2.00	1.76		
Toluene*	<0.050	0.050	02/22/2025	ND	2.22	111	2.00	0.506		
Ethylbenzene*	<0.050	0.050	02/22/2025	ND	2.20	110	2.00	0.289		
Total Xylenes*	<0.150	0.150	02/22/2025	ND	6.67	111	6.00	0.295		
Total BTX	<0.300	0.300	02/22/2025	ND						

Surrogate: 4-Bromofluorobenzene (PID) 107 % 71.5-134

Chloride, SM4500CI-B		mg/kg		Analyzed By: AC						
Analyte	Result	Reporting Limit	Analyzed	Method Blank	BS	% Recovery	True Value QC	RPD	Qualifier	
Chloride	144	16.0	02/23/2025	ND	416	104	400	3.92		

TPH 8015M		mg/kg		Analyzed By: MS					
Analyte	Result	Reporting Limit	Analyzed	Method Blank	BS	% Recovery	True Value QC	RPD	Qualifier
GRO C6-C10*	<10.0	10.0	02/21/2025	ND	210	105	200	2.64	
DRO >C10-C28*	<10.0	10.0	02/21/2025	ND	205	102	200	1.80	
EXT DRO >C28-C36	<10.0	10.0	02/21/2025	ND					

Surrogate: 1-Chlorooctane 88.0 % 48.2-134

Surrogate: 1-Chlorooctadecane 84.5 % 49.1-148

Cardinal Laboratories

\*=Accredited Analyte

PLEASE NOTE: Liability and Damages. Cardinal's liability and client's exclusive remedy for any claim arising, whether based in contract or tort, shall be limited to the amount paid by client for analyses. All claims, including those for negligence and any other cause whatsoever shall be deemed waived unless made in writing and received by Cardinal within thirty (30) days after completion of the applicable service. In no event shall Cardinal be liable for incidental or consequential damages, including, without limitation, business interruptions, loss of use, or loss of profits incurred by client, its subsidiaries, affiliates or successors arising out of or related to the performance of the services hereunder by Cardinal, regardless of whether such claim is based upon any of the above stated reasons or otherwise. Results relate only to the samples identified above. This report shall not be reproduced except in full with written approval of Cardinal Laboratories.

Celey D. Keene, Lab Director/Quality Manager



PHONE (575) 393-2326 ° 101 E. MARLAND ° HOBBS, NM 88240

**Analytical Results For:**

NTG ENVIRONMENTAL  
 KELLAN SMITH  
 701 TRADEWINDS BLVD. SUITE C  
 MIDLAND TX, 79706  
 Fax To:

Received:	02/21/2025	Sampling Date:	02/21/2025
Reported:	02/24/2025	Sampling Type:	Soil
Project Name:	FHR 27 STATE COM #001H	Sampling Condition:	Cool & Intact
Project Number:	248973	Sample Received By:	Alyssa Parras
Project Location:	EDDY COUNTY		

**Sample ID: CS - 120 4' (H251052-40)**

BTEx 8021B		mg/kg		Analyzed By: JH						
Analyte	Result	Reporting Limit	Analyzed	Method Blank	BS	% Recovery	True Value QC	RPD	Qualifier	
Benzene*	<0.050	0.050	02/22/2025	ND	2.22	111	2.00	1.76		
Toluene*	<0.050	0.050	02/22/2025	ND	2.22	111	2.00	0.506		
Ethylbenzene*	<0.050	0.050	02/22/2025	ND	2.20	110	2.00	0.289		
Total Xylenes*	<0.150	0.150	02/22/2025	ND	6.67	111	6.00	0.295		
Total BTEx	<0.300	0.300	02/22/2025	ND						

Surrogate: 4-Bromofluorobenzene (PID) 106 % 71.5-134

Chloride, SM4500CI-B		mg/kg		Analyzed By: AC						
Analyte	Result	Reporting Limit	Analyzed	Method Blank	BS	% Recovery	True Value QC	RPD	Qualifier	
Chloride	160	16.0	02/23/2025	ND	416	104	400	3.92		

TPH 8015M		mg/kg		Analyzed By: MS					
Analyte	Result	Reporting Limit	Analyzed	Method Blank	BS	% Recovery	True Value QC	RPD	Qualifier
GRO C6-C10*	<10.0	10.0	02/21/2025	ND	210	105	200	2.64	
DRO >C10-C28*	<10.0	10.0	02/21/2025	ND	205	102	200	1.80	
EXT DRO >C28-C36	<10.0	10.0	02/21/2025	ND					

Surrogate: 1-Chlorooctane 95.6 % 48.2-134

Surrogate: 1-Chlorooctadecane 91.7 % 49.1-148

Cardinal Laboratories

\*=Accredited Analyte

PLEASE NOTE: Liability and Damages. Cardinal's liability and client's exclusive remedy for any claim arising, whether based in contract or tort, shall be limited to the amount paid by client for analyses. All claims, including those for negligence and any other cause whatsoever shall be deemed waived unless made in writing and received by Cardinal within thirty (30) days after completion of the applicable service. In no event shall Cardinal be liable for incidental or consequential damages, including, without limitation, business interruptions, loss of use, or loss of profits incurred by client, its subsidiaries, affiliates or successors arising out of or related to the performance of the services hereunder by Cardinal, regardless of whether such claim is based upon any of the above stated reasons or otherwise. Results relate only to the samples identified above. This report shall not be reproduced except in full with written approval of Cardinal Laboratories.

Celey D. Keene, Lab Director/Quality Manager



PHONE (575) 393-2326 ° 101 E. MARLAND ° HOBBS, NM 88240

**Analytical Results For:**

NTG ENVIRONMENTAL  
 KELLAN SMITH  
 701 TRADEWINDS BLVD. SUITE C  
 MIDLAND TX, 79706  
 Fax To:

Received:	02/21/2025	Sampling Date:	02/21/2025
Reported:	02/24/2025	Sampling Type:	Soil
Project Name:	FHR 27 STATE COM #001H	Sampling Condition:	Cool & Intact
Project Number:	248973	Sample Received By:	Alyssa Parras
Project Location:	EDDY COUNTY		

**Sample ID: CS - 121 4' (H251052-41)**

BTEx 8021B		mg/kg		Analyzed By: JH						
Analyte	Result	Reporting Limit	Analyzed	Method Blank	BS	% Recovery	True Value QC	RPD	Qualifier	
Benzene*	<0.050	0.050	02/22/2025	ND	2.22	111	2.00	1.76		
Toluene*	<0.050	0.050	02/22/2025	ND	2.22	111	2.00	0.506		
Ethylbenzene*	<0.050	0.050	02/22/2025	ND	2.20	110	2.00	0.289		
Total Xylenes*	<0.150	0.150	02/22/2025	ND	6.67	111	6.00	0.295		
Total BTEx	<0.300	0.300	02/22/2025	ND						

Surrogate: 4-Bromofluorobenzene (PID) 109 % 71.5-134

Chloride, SM4500CI-B		mg/kg		Analyzed By: AC						
Analyte	Result	Reporting Limit	Analyzed	Method Blank	BS	% Recovery	True Value QC	RPD	Qualifier	
Chloride	160	16.0	02/23/2025	ND	416	104	400	3.92		

TPH 8015M		mg/kg		Analyzed By: MS					
Analyte	Result	Reporting Limit	Analyzed	Method Blank	BS	% Recovery	True Value QC	RPD	Qualifier
GRO C6-C10*	<10.0	10.0	02/21/2025	ND	210	105	200	2.64	
DRO >C10-C28*	<10.0	10.0	02/21/2025	ND	205	102	200	1.80	
EXT DRO >C28-C36	<10.0	10.0	02/21/2025	ND					

Surrogate: 1-Chlorooctane 94.3 % 48.2-134

Surrogate: 1-Chlorooctadecane 91.4 % 49.1-148

Cardinal Laboratories

\*=Accredited Analyte

PLEASE NOTE: Liability and Damages. Cardinal's liability and client's exclusive remedy for any claim arising, whether based in contract or tort, shall be limited to the amount paid by client for analyses. All claims, including those for negligence and any other cause whatsoever shall be deemed waived unless made in writing and received by Cardinal within thirty (30) days after completion of the applicable service. In no event shall Cardinal be liable for incidental or consequential damages, including, without limitation, business interruptions, loss of use, or loss of profits incurred by client, its subsidiaries, affiliates or successors arising out of or related to the performance of the services hereunder by Cardinal, regardless of whether such claim is based upon any of the above stated reasons or otherwise. Results relate only to the samples identified above. This report shall not be reproduced except in full with written approval of Cardinal Laboratories.

Celey D. Keene, Lab Director/Quality Manager



PHONE (575) 393-2326 ° 101 E. MARLAND ° HOBBS, NM 88240

**Analytical Results For:**

NTG ENVIRONMENTAL  
 KELLAN SMITH  
 701 TRADEWINDS BLVD. SUITE C  
 MIDLAND TX, 79706  
 Fax To:

Received:	02/21/2025	Sampling Date:	02/21/2025
Reported:	02/24/2025	Sampling Type:	Soil
Project Name:	FHR 27 STATE COM #001H	Sampling Condition:	Cool & Intact
Project Number:	248973	Sample Received By:	Alyssa Parras
Project Location:	EDDY COUNTY		

**Sample ID: CS - 122 4' (H251052-42)**

BTX 8021B		mg/kg		Analyzed By: JH						
Analyte	Result	Reporting Limit	Analyzed	Method Blank	BS	% Recovery	True Value QC	RPD	Qualifier	
Benzene*	<0.050	0.050	02/22/2025	ND	2.22	111	2.00	1.76		
Toluene*	<0.050	0.050	02/22/2025	ND	2.22	111	2.00	0.506		
Ethylbenzene*	<0.050	0.050	02/22/2025	ND	2.20	110	2.00	0.289		
Total Xylenes*	<0.150	0.150	02/22/2025	ND	6.67	111	6.00	0.295		
Total BTX	<0.300	0.300	02/22/2025	ND						

Surrogate: 4-Bromofluorobenzene (PID) 105 % 71.5-134

Chloride, SM4500CI-B		mg/kg		Analyzed By: AC						
Analyte	Result	Reporting Limit	Analyzed	Method Blank	BS	% Recovery	True Value QC	RPD	Qualifier	
Chloride	272	16.0	02/23/2025	ND	416	104	400	3.92		

TPH 8015M		mg/kg		Analyzed By: MS					
Analyte	Result	Reporting Limit	Analyzed	Method Blank	BS	% Recovery	True Value QC	RPD	Qualifier
GRO C6-C10*	<10.0	10.0	02/21/2025	ND	210	105	200	2.64	
DRO >C10-C28*	<10.0	10.0	02/21/2025	ND	205	102	200	1.80	
EXT DRO >C28-C36	<10.0	10.0	02/21/2025	ND					

Surrogate: 1-Chlorooctane 102 % 48.2-134

Surrogate: 1-Chlorooctadecane 100 % 49.1-148

Cardinal Laboratories

\*=Accredited Analyte

PLEASE NOTE: Liability and Damages. Cardinal's liability and client's exclusive remedy for any claim arising, whether based in contract or tort, shall be limited to the amount paid by client for analyses. All claims, including those for negligence and any other cause whatsoever shall be deemed waived unless made in writing and received by Cardinal within thirty (30) days after completion of the applicable service. In no event shall Cardinal be liable for incidental or consequential damages, including, without limitation, business interruptions, loss of use, or loss of profits incurred by client, its subsidiaries, affiliates or successors arising out of or related to the performance of the services hereunder by Cardinal, regardless of whether such claim is based upon any of the above stated reasons or otherwise. Results relate only to the samples identified above. This report shall not be reproduced except in full with written approval of Cardinal Laboratories.

Celey D. Keene, Lab Director/Quality Manager



PHONE (575) 393-2326 ° 101 E. MARLAND ° HOBBS, NM 88240

**Analytical Results For:**

NTG ENVIRONMENTAL  
 KELLAN SMITH  
 701 TRADEWINDS BLVD. SUITE C  
 MIDLAND TX, 79706  
 Fax To:

Received:	02/21/2025	Sampling Date:	02/21/2025
Reported:	02/24/2025	Sampling Type:	Soil
Project Name:	FHR 27 STATE COM #001H	Sampling Condition:	Cool & Intact
Project Number:	248973	Sample Received By:	Alyssa Parras
Project Location:	EDDY COUNTY		

**Sample ID: CS - 123 4' (H251052-43)**

BTEx 8021B		mg/kg		Analyzed By: JH						
Analyte	Result	Reporting Limit	Analyzed	Method Blank	BS	% Recovery	True Value QC	RPD	Qualifier	
Benzene*	<0.050	0.050	02/22/2025	ND	2.22	111	2.00	1.76		
Toluene*	<0.050	0.050	02/22/2025	ND	2.22	111	2.00	0.506		
Ethylbenzene*	<0.050	0.050	02/22/2025	ND	2.20	110	2.00	0.289		
Total Xylenes*	<0.150	0.150	02/22/2025	ND	6.67	111	6.00	0.295		
Total BTEX	<0.300	0.300	02/22/2025	ND						

Surrogate: 4-Bromofluorobenzene (PID) 110 % 71.5-134

Chloride, SM4500Cl-B		mg/kg		Analyzed By: AC						
Analyte	Result	Reporting Limit	Analyzed	Method Blank	BS	% Recovery	True Value QC	RPD	Qualifier	
Chloride	128	16.0	02/23/2025	ND	416	104	400	3.92		

TPH 8015M		mg/kg		Analyzed By: MS						
Analyte	Result	Reporting Limit	Analyzed	Method Blank	BS	% Recovery	True Value QC	RPD	Qualifier	
GRO C6-C10*	<10.0	10.0	02/22/2025	ND	210	105	200	2.64		
DRO >C10-C28*	<10.0	10.0	02/22/2025	ND	205	102	200	1.80		
EXT DRO >C28-C36	<10.0	10.0	02/22/2025	ND						

Surrogate: 1-Chlorooctane 103 % 48.2-134

Surrogate: 1-Chlorooctadecane 99.4 % 49.1-148

Cardinal Laboratories

\*=Accredited Analyte

PLEASE NOTE: Liability and Damages. Cardinal's liability and client's exclusive remedy for any claim arising, whether based in contract or tort, shall be limited to the amount paid by client for analyses. All claims, including those for negligence and any other cause whatsoever shall be deemed waived unless made in writing and received by Cardinal within thirty (30) days after completion of the applicable service. In no event shall Cardinal be liable for incidental or consequential damages, including, without limitation, business interruptions, loss of use, or loss of profits incurred by client, its subsidiaries, affiliates or successors arising out of or related to the performance of the services hereunder by Cardinal, regardless of whether such claim is based upon any of the above stated reasons or otherwise. Results relate only to the samples identified above. This report shall not be reproduced except in full with written approval of Cardinal Laboratories.

Celey D. Keene, Lab Director/Quality Manager



PHONE (575) 393-2326 ° 101 E. MARLAND ° HOBBS, NM 88240

**Analytical Results For:**

NTG ENVIRONMENTAL  
 KELLAN SMITH  
 701 TRADEWINDS BLVD. SUITE C  
 MIDLAND TX, 79706  
 Fax To:

Received:	02/21/2025	Sampling Date:	02/21/2025
Reported:	02/24/2025	Sampling Type:	Soil
Project Name:	FHR 27 STATE COM #001H	Sampling Condition:	Cool & Intact
Project Number:	248973	Sample Received By:	Alyssa Parras
Project Location:	EDDY COUNTY		

**Sample ID: CS - 124 4' (H251052-44)**

BTX 8021B		mg/kg		Analyzed By: JH						
Analyte	Result	Reporting Limit	Analyzed	Method Blank	BS	% Recovery	True Value QC	RPD	Qualifier	
Benzene*	<0.050	0.050	02/22/2025	ND	2.22	111	2.00	1.76		
Toluene*	<0.050	0.050	02/22/2025	ND	2.22	111	2.00	0.506		
Ethylbenzene*	<0.050	0.050	02/22/2025	ND	2.20	110	2.00	0.289		
Total Xylenes*	<0.150	0.150	02/22/2025	ND	6.67	111	6.00	0.295		
Total BTX	<0.300	0.300	02/22/2025	ND						

Surrogate: 4-Bromofluorobenzene (PID) 108 % 71.5-134

Chloride, SM4500CI-B		mg/kg		Analyzed By: AC						
Analyte	Result	Reporting Limit	Analyzed	Method Blank	BS	% Recovery	True Value QC	RPD	Qualifier	
Chloride	640	16.0	02/23/2025	ND	416	104	400	3.92		

TPH 8015M		mg/kg		Analyzed By: MS					
Analyte	Result	Reporting Limit	Analyzed	Method Blank	BS	% Recovery	True Value QC	RPD	Qualifier
GRO C6-C10*	<10.0	10.0	02/22/2025	ND	210	105	200	2.64	
DRO >C10-C28*	<10.0	10.0	02/22/2025	ND	205	102	200	1.80	
EXT DRO >C28-C36	<10.0	10.0	02/22/2025	ND					

Surrogate: 1-Chlorooctane 106 % 48.2-134

Surrogate: 1-Chlorooctadecane 103 % 49.1-148

Cardinal Laboratories

\*=Accredited Analyte

PLEASE NOTE: Liability and Damages. Cardinal's liability and client's exclusive remedy for any claim arising, whether based in contract or tort, shall be limited to the amount paid by client for analyses. All claims, including those for negligence and any other cause whatsoever shall be deemed waived unless made in writing and received by Cardinal within thirty (30) days after completion of the applicable service. In no event shall Cardinal be liable for incidental or consequential damages, including, without limitation, business interruptions, loss of use, or loss of profits incurred by client, its subsidiaries, affiliates or successors arising out of or related to the performance of the services hereunder by Cardinal, regardless of whether such claim is based upon any of the above stated reasons or otherwise. Results relate only to the samples identified above. This report shall not be reproduced except in full with written approval of Cardinal Laboratories.

Celey D. Keene, Lab Director/Quality Manager



PHONE (575) 393-2326 ° 101 E. MARLAND ° HOBBS, NM 88240

**Analytical Results For:**

NTG ENVIRONMENTAL  
 KELLAN SMITH  
 701 TRADEWINDS BLVD. SUITE C  
 MIDLAND TX, 79706  
 Fax To:

Received:	02/21/2025	Sampling Date:	02/21/2025
Reported:	02/24/2025	Sampling Type:	Soil
Project Name:	FHR 27 STATE COM #001H	Sampling Condition:	Cool & Intact
Project Number:	248973	Sample Received By:	Alyssa Parras
Project Location:	EDDY COUNTY		

**Sample ID: CS - 125 4' (H251052-45)**

BTX 8021B		mg/kg		Analyzed By: JH						
Analyte	Result	Reporting Limit	Analyzed	Method Blank	BS	% Recovery	True Value QC	RPD	Qualifier	
Benzene*	<0.050	0.050	02/22/2025	ND	2.22	111	2.00	1.76		
Toluene*	<0.050	0.050	02/22/2025	ND	2.22	111	2.00	0.506		
Ethylbenzene*	<0.050	0.050	02/22/2025	ND	2.20	110	2.00	0.289		
Total Xylenes*	<0.150	0.150	02/22/2025	ND	6.67	111	6.00	0.295		
Total BTX	<0.300	0.300	02/22/2025	ND						

Surrogate: 4-Bromofluorobenzene (PID) 106 % 71.5-134

Chloride, SM4500CI-B		mg/kg		Analyzed By: AC						
Analyte	Result	Reporting Limit	Analyzed	Method Blank	BS	% Recovery	True Value QC	RPD	Qualifier	
Chloride	304	16.0	02/23/2025	ND	416	104	400	3.92		

TPH 8015M		mg/kg		Analyzed By: MS					
Analyte	Result	Reporting Limit	Analyzed	Method Blank	BS	% Recovery	True Value QC	RPD	Qualifier
GRO C6-C10*	<10.0	10.0	02/22/2025	ND	210	105	200	2.64	
DRO >C10-C28*	<10.0	10.0	02/22/2025	ND	205	102	200	1.80	
EXT DRO >C28-C36	<10.0	10.0	02/22/2025	ND					

Surrogate: 1-Chlorooctane 98.2 % 48.2-134

Surrogate: 1-Chlorooctadecane 96.0 % 49.1-148

Cardinal Laboratories

\*=Accredited Analyte

PLEASE NOTE: Liability and Damages. Cardinal's liability and client's exclusive remedy for any claim arising, whether based in contract or tort, shall be limited to the amount paid by client for analyses. All claims, including those for negligence and any other cause whatsoever shall be deemed waived unless made in writing and received by Cardinal within thirty (30) days after completion of the applicable service. In no event shall Cardinal be liable for incidental or consequential damages, including, without limitation, business interruptions, loss of use, or loss of profits incurred by client, its subsidiaries, affiliates or successors arising out of or related to the performance of the services hereunder by Cardinal, regardless of whether such claim is based upon any of the above stated reasons or otherwise. Results relate only to the samples identified above. This report shall not be reproduced except in full with written approval of Cardinal Laboratories.

Celey D. Keene, Lab Director/Quality Manager



PHONE (575) 393-2326 ° 101 E. MARLAND ° HOBBS, NM 88240

**Analytical Results For:**

NTG ENVIRONMENTAL  
 KELLAN SMITH  
 701 TRADEWINDS BLVD. SUITE C  
 MIDLAND TX, 79706  
 Fax To:

Received:	02/21/2025	Sampling Date:	02/21/2025
Reported:	02/24/2025	Sampling Type:	Soil
Project Name:	FHR 27 STATE COM #001H	Sampling Condition:	Cool & Intact
Project Number:	248973	Sample Received By:	Alyssa Parras
Project Location:	EDDY COUNTY		

**Sample ID: CS - 126 4' (H251052-46)**

BTEx 8021B		mg/kg		Analyzed By: JH						
Analyte	Result	Reporting Limit	Analyzed	Method Blank	BS	% Recovery	True Value QC	RPD	Qualifier	
Benzene*	<0.050	0.050	02/22/2025	ND	2.17	108	2.00	2.33		
Toluene*	<0.050	0.050	02/22/2025	ND	2.18	109	2.00	0.515		
Ethylbenzene*	<0.050	0.050	02/22/2025	ND	2.19	110	2.00	2.24		
Total Xylenes*	<0.150	0.150	02/22/2025	ND	6.71	112	6.00	2.95		
Total BTEX	<0.300	0.300	02/22/2025	ND						

Surrogate: 4-Bromofluorobenzene (PID) 114 % 71.5-134

Chloride, SM4500Cl-B		mg/kg		Analyzed By: AC						
Analyte	Result	Reporting Limit	Analyzed	Method Blank	BS	% Recovery	True Value QC	RPD	Qualifier	
Chloride	272	16.0	02/23/2025	ND	416	104	400	3.92		

TPH 8015M		mg/kg		Analyzed By: MS					
Analyte	Result	Reporting Limit	Analyzed	Method Blank	BS	% Recovery	True Value QC	RPD	Qualifier
GRO C6-C10*	<10.0	10.0	02/22/2025	ND	210	105	200	2.64	
DRO >C10-C28*	<10.0	10.0	02/22/2025	ND	205	102	200	1.80	
EXT DRO >C28-C36	<10.0	10.0	02/22/2025	ND					

Surrogate: 1-Chlorooctane 74.5 % 48.2-134

Surrogate: 1-Chlorooctadecane 72.1 % 49.1-148

Cardinal Laboratories

\*=Accredited Analyte

PLEASE NOTE: Liability and Damages. Cardinal's liability and client's exclusive remedy for any claim arising, whether based in contract or tort, shall be limited to the amount paid by client for analyses. All claims, including those for negligence and any other cause whatsoever shall be deemed waived unless made in writing and received by Cardinal within thirty (30) days after completion of the applicable service. In no event shall Cardinal be liable for incidental or consequential damages, including, without limitation, business interruptions, loss of use, or loss of profits incurred by client, its subsidiaries, affiliates or successors arising out of or related to the performance of the services hereunder by Cardinal, regardless of whether such claim is based upon any of the above stated reasons or otherwise. Results relate only to the samples identified above. This report shall not be reproduced except in full with written approval of Cardinal Laboratories.

Celey D. Keene, Lab Director/Quality Manager



PHONE (575) 393-2326 ° 101 E. MARLAND ° HOBBS, NM 88240

**Analytical Results For:**

NTG ENVIRONMENTAL  
 KELLAN SMITH  
 701 TRADEWINDS BLVD. SUITE C  
 MIDLAND TX, 79706  
 Fax To:

Received:	02/21/2025	Sampling Date:	02/21/2025
Reported:	02/24/2025	Sampling Type:	Soil
Project Name:	FHR 27 STATE COM #001H	Sampling Condition:	Cool & Intact
Project Number:	248973	Sample Received By:	Alyssa Parras
Project Location:	EDDY COUNTY		

**Sample ID: CS - 127 4' (H251052-47)**

BTX 8021B		mg/kg		Analyzed By: JH						
Analyte	Result	Reporting Limit	Analyzed	Method Blank	BS	% Recovery	True Value QC	RPD	Qualifier	
Benzene*	<0.050	0.050	02/22/2025	ND	2.17	108	2.00	2.33		
Toluene*	<0.050	0.050	02/22/2025	ND	2.18	109	2.00	0.515		
Ethylbenzene*	<0.050	0.050	02/22/2025	ND	2.19	110	2.00	2.24		
Total Xylenes*	<0.150	0.150	02/22/2025	ND	6.71	112	6.00	2.95		
Total BTX	<0.300	0.300	02/22/2025	ND						

Surrogate: 4-Bromofluorobenzene (PID) 114 % 71.5-134

Chloride, SM4500CI-B		mg/kg		Analyzed By: AC					
Analyte	Result	Reporting Limit	Analyzed	Method Blank	BS	% Recovery	True Value QC	RPD	Qualifier
Chloride	464	16.0	02/23/2025	ND	416	104	400	3.92	

TPH 8015M		mg/kg		Analyzed By: MS					
Analyte	Result	Reporting Limit	Analyzed	Method Blank	BS	% Recovery	True Value QC	RPD	Qualifier
GRO C6-C10*	<10.0	10.0	02/22/2025	ND	210	105	200	2.64	
DRO >C10-C28*	<10.0	10.0	02/22/2025	ND	205	102	200	1.80	
EXT DRO >C28-C36	<10.0	10.0	02/22/2025	ND					

Surrogate: 1-Chlorooctane 105 % 48.2-134

Surrogate: 1-Chlorooctadecane 103 % 49.1-148

Cardinal Laboratories

\*=Accredited Analyte

PLEASE NOTE: Liability and Damages. Cardinal's liability and client's exclusive remedy for any claim arising, whether based in contract or tort, shall be limited to the amount paid by client for analyses. All claims, including those for negligence and any other cause whatsoever shall be deemed waived unless made in writing and received by Cardinal within thirty (30) days after completion of the applicable service. In no event shall Cardinal be liable for incidental or consequential damages, including, without limitation, business interruptions, loss of use, or loss of profits incurred by client, its subsidiaries, affiliates or successors arising out of or related to the performance of the services hereunder by Cardinal, regardless of whether such claim is based upon any of the above stated reasons or otherwise. Results relate only to the samples identified above. This report shall not be reproduced except in full with written approval of Cardinal Laboratories.

Celey D. Keene, Lab Director/Quality Manager



PHONE (575) 393-2326 ° 101 E. MARLAND ° HOBBS, NM 88240

**Analytical Results For:**

NTG ENVIRONMENTAL  
 KELLAN SMITH  
 701 TRADEWINDS BLVD. SUITE C  
 MIDLAND TX, 79706  
 Fax To:

Received:	02/21/2025	Sampling Date:	02/21/2025
Reported:	02/24/2025	Sampling Type:	Soil
Project Name:	FHR 27 STATE COM #001H	Sampling Condition:	Cool & Intact
Project Number:	248973	Sample Received By:	Alyssa Parras
Project Location:	EDDY COUNTY		

**Sample ID: CS - 128 4' (H251052-48)**

BTEx 8021B		mg/kg		Analyzed By: JH					
Analyte	Result	Reporting Limit	Analyzed	Method Blank	BS	% Recovery	True Value QC	RPD	Qualifier
Benzene*	<0.050	0.050	02/22/2025	ND	2.17	108	2.00	2.33	
Toluene*	<0.050	0.050	02/22/2025	ND	2.18	109	2.00	0.515	
Ethylbenzene*	<0.050	0.050	02/22/2025	ND	2.19	110	2.00	2.24	
Total Xylenes*	<0.150	0.150	02/22/2025	ND	6.71	112	6.00	2.95	
Total BTEX	<0.300	0.300	02/22/2025	ND					

Surrogate: 4-Bromofluorobenzene (PID) 115 % 71.5-134

Chloride, SM4500Cl-B		mg/kg		Analyzed By: AC						
Analyte	Result	Reporting Limit	Analyzed	Method Blank	BS	% Recovery	True Value QC	RPD	Qualifier	
Chloride	416	16.0	02/23/2025	ND	416	104	400	3.92		

TPH 8015M		mg/kg		Analyzed By: MS					
Analyte	Result	Reporting Limit	Analyzed	Method Blank	BS	% Recovery	True Value QC	RPD	Qualifier
GRO C6-C10*	<10.0	10.0	02/22/2025	ND	210	105	200	2.64	
DRO >C10-C28*	<10.0	10.0	02/22/2025	ND	205	102	200	1.80	
EXT DRO >C28-C36	<10.0	10.0	02/22/2025	ND					

Surrogate: 1-Chlorooctane 98.9 % 48.2-134

Surrogate: 1-Chlorooctadecane 95.2 % 49.1-148

Cardinal Laboratories

\*=Accredited Analyte

PLEASE NOTE: Liability and Damages. Cardinal's liability and client's exclusive remedy for any claim arising, whether based in contract or tort, shall be limited to the amount paid by client for analyses. All claims, including those for negligence and any other cause whatsoever shall be deemed waived unless made in writing and received by Cardinal within thirty (30) days after completion of the applicable service. In no event shall Cardinal be liable for incidental or consequential damages, including, without limitation, business interruptions, loss of use, or loss of profits incurred by client, its subsidiaries, affiliates or successors arising out of or related to the performance of the services hereunder by Cardinal, regardless of whether such claim is based upon any of the above stated reasons or otherwise. Results relate only to the samples identified above. This report shall not be reproduced except in full with written approval of Cardinal Laboratories.

Celey D. Keene, Lab Director/Quality Manager



PHONE (575) 393-2326 ° 101 E. MARLAND ° HOBBS, NM 88240

**Analytical Results For:**

NTG ENVIRONMENTAL  
 KELLAN SMITH  
 701 TRADEWINDS BLVD. SUITE C  
 MIDLAND TX, 79706  
 Fax To:

Received:	02/21/2025	Sampling Date:	02/21/2025
Reported:	02/24/2025	Sampling Type:	Soil
Project Name:	FHR 27 STATE COM #001H	Sampling Condition:	Cool & Intact
Project Number:	248973	Sample Received By:	Alyssa Parras
Project Location:	EDDY COUNTY		

**Sample ID: CS - 129 4' (H251052-49)**

BTEx 8021B		mg/kg		Analyzed By: JH						
Analyte	Result	Reporting Limit	Analyzed	Method Blank	BS	% Recovery	True Value QC	RPD	Qualifier	
Benzene*	<0.050	0.050	02/22/2025	ND	2.17	108	2.00	2.33		
Toluene*	<0.050	0.050	02/22/2025	ND	2.18	109	2.00	0.515		
Ethylbenzene*	<0.050	0.050	02/22/2025	ND	2.19	110	2.00	2.24		
Total Xylenes*	<0.150	0.150	02/22/2025	ND	6.71	112	6.00	2.95		
Total BTEx	<0.300	0.300	02/22/2025	ND						

Surrogate: 4-Bromofluorobenzene (PID) 115 % 71.5-134

Chloride, SM4500CI-B		mg/kg		Analyzed By: AC						
Analyte	Result	Reporting Limit	Analyzed	Method Blank	BS	% Recovery	True Value QC	RPD	Qualifier	
Chloride	464	16.0	02/23/2025	ND	416	104	400	3.92		

TPH 8015M		mg/kg		Analyzed By: MS					
Analyte	Result	Reporting Limit	Analyzed	Method Blank	BS	% Recovery	True Value QC	RPD	Qualifier
GRO C6-C10*	<10.0	10.0	02/22/2025	ND	210	105	200	2.64	
DRO >C10-C28*	<10.0	10.0	02/22/2025	ND	205	102	200	1.80	
EXT DRO >C28-C36	<10.0	10.0	02/22/2025	ND					

Surrogate: 1-Chlorooctane 92.6 % 48.2-134

Surrogate: 1-Chlorooctadecane 88.6 % 49.1-148

Cardinal Laboratories

\*=Accredited Analyte

PLEASE NOTE: Liability and Damages. Cardinal's liability and client's exclusive remedy for any claim arising, whether based in contract or tort, shall be limited to the amount paid by client for analyses. All claims, including those for negligence and any other cause whatsoever shall be deemed waived unless made in writing and received by Cardinal within thirty (30) days after completion of the applicable service. In no event shall Cardinal be liable for incidental or consequential damages, including, without limitation, business interruptions, loss of use, or loss of profits incurred by client, its subsidiaries, affiliates or successors arising out of or related to the performance of the services hereunder by Cardinal, regardless of whether such claim is based upon any of the above stated reasons or otherwise. Results relate only to the samples identified above. This report shall not be reproduced except in full with written approval of Cardinal Laboratories.

Celey D. Keene, Lab Director/Quality Manager



PHONE (575) 393-2326 ° 101 E. MARLAND ° HOBBS, NM 88240

**Analytical Results For:**

NTG ENVIRONMENTAL  
 KELLAN SMITH  
 701 TRADEWINDS BLVD. SUITE C  
 MIDLAND TX, 79706  
 Fax To:

Received:	02/21/2025	Sampling Date:	02/21/2025
Reported:	02/24/2025	Sampling Type:	Soil
Project Name:	FHR 27 STATE COM #001H	Sampling Condition:	Cool & Intact
Project Number:	248973	Sample Received By:	Alyssa Parras
Project Location:	EDDY COUNTY		

**Sample ID: CS - 130 4' (H251052-50)**

BTEx 8021B		mg/kg		Analyzed By: JH						
Analyte	Result	Reporting Limit	Analyzed	Method Blank	BS	% Recovery	True Value QC	RPD	Qualifier	
Benzene*	<0.050	0.050	02/22/2025	ND	2.17	108	2.00	2.33		
Toluene*	<0.050	0.050	02/22/2025	ND	2.18	109	2.00	0.515		
Ethylbenzene*	<0.050	0.050	02/22/2025	ND	2.19	110	2.00	2.24		
Total Xylenes*	<0.150	0.150	02/22/2025	ND	6.71	112	6.00	2.95		
Total BTEX	<0.300	0.300	02/22/2025	ND						

Surrogate: 4-Bromofluorobenzene (PID) 116 % 71.5-134

Chloride, SM4500Cl-B		mg/kg		Analyzed By: AC						
Analyte	Result	Reporting Limit	Analyzed	Method Blank	BS	% Recovery	True Value QC	RPD	Qualifier	
Chloride	320	16.0	02/23/2025	ND	416	104	400	3.92		

TPH 8015M		mg/kg		Analyzed By: MS					
Analyte	Result	Reporting Limit	Analyzed	Method Blank	BS	% Recovery	True Value QC	RPD	Qualifier
GRO C6-C10*	<10.0	10.0	02/22/2025	ND	210	105	200	2.64	
DRO >C10-C28*	<10.0	10.0	02/22/2025	ND	205	102	200	1.80	
EXT DRO >C28-C36	<10.0	10.0	02/22/2025	ND					

Surrogate: 1-Chlorooctane 86.7 % 48.2-134

Surrogate: 1-Chlorooctadecane 83.3 % 49.1-148

Cardinal Laboratories

\*=Accredited Analyte

PLEASE NOTE: Liability and Damages. Cardinal's liability and client's exclusive remedy for any claim arising, whether based in contract or tort, shall be limited to the amount paid by client for analyses. All claims, including those for negligence and any other cause whatsoever shall be deemed waived unless made in writing and received by Cardinal within thirty (30) days after completion of the applicable service. In no event shall Cardinal be liable for incidental or consequential damages, including, without limitation, business interruptions, loss of use, or loss of profits incurred by client, its subsidiaries, affiliates or successors arising out of or related to the performance of the services hereunder by Cardinal, regardless of whether such claim is based upon any of the above stated reasons or otherwise. Results relate only to the samples identified above. This report shall not be reproduced except in full with written approval of Cardinal Laboratories.

Celey D. Keene, Lab Director/Quality Manager



PHONE (575) 393-2326 ° 101 E. MARLAND ° HOBBS, NM 88240

**Analytical Results For:**

NTG ENVIRONMENTAL  
 KELLAN SMITH  
 701 TRADEWINDS BLVD. SUITE C  
 MIDLAND TX, 79706  
 Fax To:

Received:	02/21/2025	Sampling Date:	02/21/2025
Reported:	02/24/2025	Sampling Type:	Soil
Project Name:	FHR 27 STATE COM #001H	Sampling Condition:	Cool & Intact
Project Number:	248973	Sample Received By:	Alyssa Parras
Project Location:	EDDY COUNTY		

**Sample ID: CS - 131 4' (H251052-51)**

BTEx 8021B		mg/kg		Analyzed By: JH						
Analyte	Result	Reporting Limit	Analyzed	Method Blank	BS	% Recovery	True Value QC	RPD	Qualifier	
Benzene*	<0.050	0.050	02/22/2025	ND	2.17	108	2.00	2.33		
Toluene*	<0.050	0.050	02/22/2025	ND	2.18	109	2.00	0.515		
Ethylbenzene*	<0.050	0.050	02/22/2025	ND	2.19	110	2.00	2.24		
Total Xylenes*	<0.150	0.150	02/22/2025	ND	6.71	112	6.00	2.95		
Total BTEx	<0.300	0.300	02/22/2025	ND						

Surrogate: 4-Bromofluorobenzene (PID) 116 % 71.5-134

Chloride, SM4500CI-B		mg/kg		Analyzed By: AC						
Analyte	Result	Reporting Limit	Analyzed	Method Blank	BS	% Recovery	True Value QC	RPD	Qualifier	
Chloride	400	16.0	02/23/2025	ND	416	104	400	3.92		

TPH 8015M		mg/kg		Analyzed By: MS					
Analyte	Result	Reporting Limit	Analyzed	Method Blank	BS	% Recovery	True Value QC	RPD	Qualifier
GRO C6-C10*	<10.0	10.0	02/22/2025	ND	210	105	200	3.24	
DRO >C10-C28*	<10.0	10.0	02/22/2025	ND	200	99.9	200	2.05	
EXT DRO >C28-C36	<10.0	10.0	02/22/2025	ND					

Surrogate: 1-Chlorooctane 94.1 % 48.2-134

Surrogate: 1-Chlorooctadecane 90.7 % 49.1-148

Cardinal Laboratories

\*=Accredited Analyte

PLEASE NOTE: Liability and Damages. Cardinal's liability and client's exclusive remedy for any claim arising, whether based in contract or tort, shall be limited to the amount paid by client for analyses. All claims, including those for negligence and any other cause whatsoever shall be deemed waived unless made in writing and received by Cardinal within thirty (30) days after completion of the applicable service. In no event shall Cardinal be liable for incidental or consequential damages, including, without limitation, business interruptions, loss of use, or loss of profits incurred by client, its subsidiaries, affiliates or successors arising out of or related to the performance of the services hereunder by Cardinal, regardless of whether such claim is based upon any of the above stated reasons or otherwise. Results relate only to the samples identified above. This report shall not be reproduced except in full with written approval of Cardinal Laboratories.

Celey D. Keene, Lab Director/Quality Manager



PHONE (575) 393-2326 ° 101 E. MARLAND ° HOBBS, NM 88240

**Analytical Results For:**

NTG ENVIRONMENTAL  
 KELLAN SMITH  
 701 TRADEWINDS BLVD. SUITE C  
 MIDLAND TX, 79706  
 Fax To:

Received:	02/21/2025	Sampling Date:	02/21/2025
Reported:	02/24/2025	Sampling Type:	Soil
Project Name:	FHR 27 STATE COM #001H	Sampling Condition:	Cool & Intact
Project Number:	248973	Sample Received By:	Alyssa Parras
Project Location:	EDDY COUNTY		

**Sample ID: CS - 132 4' (H251052-52)**

BTEx 8021B		mg/kg		Analyzed By: JH						
Analyte	Result	Reporting Limit	Analyzed	Method Blank	BS	% Recovery	True Value QC	RPD	Qualifier	
Benzene*	<0.050	0.050	02/22/2025	ND	2.17	108	2.00	2.33		
Toluene*	<0.050	0.050	02/22/2025	ND	2.18	109	2.00	0.515		
Ethylbenzene*	<0.050	0.050	02/22/2025	ND	2.19	110	2.00	2.24		
Total Xylenes*	<0.150	0.150	02/22/2025	ND	6.71	112	6.00	2.95		
Total BTEX	<0.300	0.300	02/22/2025	ND						

Surrogate: 4-Bromofluorobenzene (PID) 114 % 71.5-134

Chloride, SM4500Cl-B		mg/kg		Analyzed By: AC					
Analyte	Result	Reporting Limit	Analyzed	Method Blank	BS	% Recovery	True Value QC	RPD	Qualifier
Chloride	400	16.0	02/23/2025	ND	416	104	400	3.92	

TPH 8015M		mg/kg		Analyzed By: MS					
Analyte	Result	Reporting Limit	Analyzed	Method Blank	BS	% Recovery	True Value QC	RPD	Qualifier
GRO C6-C10*	<10.0	10.0	02/22/2025	ND	210	105	200	3.24	
DRO >C10-C28*	<10.0	10.0	02/22/2025	ND	200	99.9	200	2.05	
EXT DRO >C28-C36	<10.0	10.0	02/22/2025	ND					

Surrogate: 1-Chlorooctane 97.5 % 48.2-134

Surrogate: 1-Chlorooctadecane 95.0 % 49.1-148

Cardinal Laboratories

\*=Accredited Analyte

PLEASE NOTE: Liability and Damages. Cardinal's liability and client's exclusive remedy for any claim arising, whether based in contract or tort, shall be limited to the amount paid by client for analyses. All claims, including those for negligence and any other cause whatsoever shall be deemed waived unless made in writing and received by Cardinal within thirty (30) days after completion of the applicable service. In no event shall Cardinal be liable for incidental or consequential damages, including, without limitation, business interruptions, loss of use, or loss of profits incurred by client, its subsidiaries, affiliates or successors arising out of or related to the performance of the services hereunder by Cardinal, regardless of whether such claim is based upon any of the above stated reasons or otherwise. Results relate only to the samples identified above. This report shall not be reproduced except in full with written approval of Cardinal Laboratories.

Celey D. Keene, Lab Director/Quality Manager



PHONE (575) 393-2326 ° 101 E. MARLAND ° HOBBS, NM 88240

**Analytical Results For:**

NTG ENVIRONMENTAL  
 KELLAN SMITH  
 701 TRADEWINDS BLVD. SUITE C  
 MIDLAND TX, 79706  
 Fax To:

Received:	02/21/2025	Sampling Date:	02/21/2025
Reported:	02/24/2025	Sampling Type:	Soil
Project Name:	FHR 27 STATE COM #001H	Sampling Condition:	Cool & Intact
Project Number:	248973	Sample Received By:	Alyssa Parras
Project Location:	EDDY COUNTY		

**Sample ID: CS - 133 4' (H251052-53)**

BTEx 8021B		mg/kg		Analyzed By: JH						
Analyte	Result	Reporting Limit	Analyzed	Method Blank	BS	% Recovery	True Value QC	RPD	Qualifier	
Benzene*	<0.050	0.050	02/22/2025	ND	2.17	108	2.00	2.33		
Toluene*	<0.050	0.050	02/22/2025	ND	2.18	109	2.00	0.515		
Ethylbenzene*	<0.050	0.050	02/22/2025	ND	2.19	110	2.00	2.24		
Total Xylenes*	<0.150	0.150	02/22/2025	ND	6.71	112	6.00	2.95		
Total BTEX	<0.300	0.300	02/22/2025	ND						

Surrogate: 4-Bromofluorobenzene (PID) 114 % 71.5-134

Chloride, SM4500CI-B		mg/kg		Analyzed By: AC						
Analyte	Result	Reporting Limit	Analyzed	Method Blank	BS	% Recovery	True Value QC	RPD	Qualifier	
Chloride	432	16.0	02/23/2025	ND	416	104	400	3.92		

TPH 8015M		mg/kg		Analyzed By: MS					
Analyte	Result	Reporting Limit	Analyzed	Method Blank	BS	% Recovery	True Value QC	RPD	Qualifier
GRO C6-C10*	<10.0	10.0	02/22/2025	ND	210	105	200	3.24	
DRO >C10-C28*	<10.0	10.0	02/22/2025	ND	200	99.9	200	2.05	
EXT DRO >C28-C36	<10.0	10.0	02/22/2025	ND					

Surrogate: 1-Chlorooctane 94.0 % 48.2-134

Surrogate: 1-Chlorooctadecane 88.5 % 49.1-148

Cardinal Laboratories

\*=Accredited Analyte

PLEASE NOTE: Liability and Damages. Cardinal's liability and client's exclusive remedy for any claim arising, whether based in contract or tort, shall be limited to the amount paid by client for analyses. All claims, including those for negligence and any other cause whatsoever shall be deemed waived unless made in writing and received by Cardinal within thirty (30) days after completion of the applicable service. In no event shall Cardinal be liable for incidental or consequential damages, including, without limitation, business interruptions, loss of use, or loss of profits incurred by client, its subsidiaries, affiliates or successors arising out of or related to the performance of the services hereunder by Cardinal, regardless of whether such claim is based upon any of the above stated reasons or otherwise. Results relate only to the samples identified above. This report shall not be reproduced except in full with written approval of Cardinal Laboratories.

Celey D. Keene, Lab Director/Quality Manager



PHONE (575) 393-2326 ° 101 E. MARLAND ° HOBBS, NM 88240

**Analytical Results For:**

NTG ENVIRONMENTAL  
 KELLAN SMITH  
 701 TRADEWINDS BLVD. SUITE C  
 MIDLAND TX, 79706  
 Fax To:

Received:	02/21/2025	Sampling Date:	02/21/2025
Reported:	02/24/2025	Sampling Type:	Soil
Project Name:	FHR 27 STATE COM #001H	Sampling Condition:	Cool & Intact
Project Number:	248973	Sample Received By:	Alyssa Parras
Project Location:	EDDY COUNTY		

**Sample ID: CS - 134 4' (H251052-54)**

BTEx 8021B		mg/kg		Analyzed By: JH						
Analyte	Result	Reporting Limit	Analyzed	Method Blank	BS	% Recovery	True Value QC	RPD	Qualifier	
Benzene*	<0.050	0.050	02/22/2025	ND	2.17	108	2.00	2.33		
Toluene*	<0.050	0.050	02/22/2025	ND	2.18	109	2.00	0.515		
Ethylbenzene*	<0.050	0.050	02/22/2025	ND	2.19	110	2.00	2.24		
Total Xylenes*	<0.150	0.150	02/22/2025	ND	6.71	112	6.00	2.95		
Total BTEX	<0.300	0.300	02/22/2025	ND						

Surrogate: 4-Bromofluorobenzene (PID) 115 % 71.5-134

Chloride, SM4500Cl-B		mg/kg		Analyzed By: AC						
Analyte	Result	Reporting Limit	Analyzed	Method Blank	BS	% Recovery	True Value QC	RPD	Qualifier	
Chloride	464	16.0	02/23/2025	ND	416	104	400	3.92		

TPH 8015M		mg/kg		Analyzed By: MS					
Analyte	Result	Reporting Limit	Analyzed	Method Blank	BS	% Recovery	True Value QC	RPD	Qualifier
GRO C6-C10*	<10.0	10.0	02/22/2025	ND	210	105	200	3.24	
DRO >C10-C28*	<10.0	10.0	02/22/2025	ND	200	99.9	200	2.05	
EXT DRO >C28-C36	<10.0	10.0	02/22/2025	ND					

Surrogate: 1-Chlorooctane 87.8 % 48.2-134

Surrogate: 1-Chlorooctadecane 84.0 % 49.1-148

Cardinal Laboratories

\*=Accredited Analyte

PLEASE NOTE: Liability and Damages. Cardinal's liability and client's exclusive remedy for any claim arising, whether based in contract or tort, shall be limited to the amount paid by client for analyses. All claims, including those for negligence and any other cause whatsoever shall be deemed waived unless made in writing and received by Cardinal within thirty (30) days after completion of the applicable service. In no event shall Cardinal be liable for incidental or consequential damages, including, without limitation, business interruptions, loss of use, or loss of profits incurred by client, its subsidiaries, affiliates or successors arising out of or related to the performance of the services hereunder by Cardinal, regardless of whether such claim is based upon any of the above stated reasons or otherwise. Results relate only to the samples identified above. This report shall not be reproduced except in full with written approval of Cardinal Laboratories.

Celey D. Keene, Lab Director/Quality Manager



PHONE (575) 393-2326 ° 101 E. MARLAND ° HOBBS, NM 88240

**Analytical Results For:**

NTG ENVIRONMENTAL  
 KELLAN SMITH  
 701 TRADEWINDS BLVD. SUITE C  
 MIDLAND TX, 79706  
 Fax To:

Received:	02/21/2025	Sampling Date:	02/21/2025
Reported:	02/24/2025	Sampling Type:	Soil
Project Name:	FHR 27 STATE COM #001H	Sampling Condition:	Cool & Intact
Project Number:	248973	Sample Received By:	Alyssa Parras
Project Location:	EDDY COUNTY		

**Sample ID: CS - 135 4' (H251052-55)**

BTEx 8021B		mg/kg		Analyzed By: JH						
Analyte	Result	Reporting Limit	Analyzed	Method Blank	BS	% Recovery	True Value QC	RPD	Qualifier	
Benzene*	<0.050	0.050	02/22/2025	ND	2.17	108	2.00	2.33		
Toluene*	<0.050	0.050	02/22/2025	ND	2.18	109	2.00	0.515		
Ethylbenzene*	<0.050	0.050	02/22/2025	ND	2.19	110	2.00	2.24		
Total Xylenes*	<0.150	0.150	02/22/2025	ND	6.71	112	6.00	2.95		
Total BTEX	<0.300	0.300	02/22/2025	ND						

Surrogate: 4-Bromofluorobenzene (PID) 115 % 71.5-134

Chloride, SM4500Cl-B		mg/kg		Analyzed By: AC					
Analyte	Result	Reporting Limit	Analyzed	Method Blank	BS	% Recovery	True Value QC	RPD	Qualifier
Chloride	176	16.0	02/23/2025	ND	416	104	400	3.92	

TPH 8015M		mg/kg		Analyzed By: MS					
Analyte	Result	Reporting Limit	Analyzed	Method Blank	BS	% Recovery	True Value QC	RPD	Qualifier
GRO C6-C10*	<10.0	10.0	02/22/2025	ND	210	105	200	3.24	
DRO >C10-C28*	<10.0	10.0	02/22/2025	ND	200	99.9	200	2.05	
EXT DRO >C28-C36	<10.0	10.0	02/22/2025	ND					

Surrogate: 1-Chlorooctane 76.4 % 48.2-134

Surrogate: 1-Chlorooctadecane 72.8 % 49.1-148

Cardinal Laboratories

\*=Accredited Analyte

PLEASE NOTE: Liability and Damages. Cardinal's liability and client's exclusive remedy for any claim arising, whether based in contract or tort, shall be limited to the amount paid by client for analyses. All claims, including those for negligence and any other cause whatsoever shall be deemed waived unless made in writing and received by Cardinal within thirty (30) days after completion of the applicable service. In no event shall Cardinal be liable for incidental or consequential damages, including, without limitation, business interruptions, loss of use, or loss of profits incurred by client, its subsidiaries, affiliates or successors arising out of or related to the performance of the services hereunder by Cardinal, regardless of whether such claim is based upon any of the above stated reasons or otherwise. Results relate only to the samples identified above. This report shall not be reproduced except in full with written approval of Cardinal Laboratories.

Celey D. Keene, Lab Director/Quality Manager



PHONE (575) 393-2326 ° 101 E. MARLAND ° HOBBS, NM 88240

**Analytical Results For:**

NTG ENVIRONMENTAL  
 KELLAN SMITH  
 701 TRADEWINDS BLVD. SUITE C  
 MIDLAND TX, 79706  
 Fax To:

Received:	02/21/2025	Sampling Date:	02/21/2025
Reported:	02/24/2025	Sampling Type:	Soil
Project Name:	FHR 27 STATE COM #001H	Sampling Condition:	Cool & Intact
Project Number:	248973	Sample Received By:	Alyssa Parras
Project Location:	EDDY COUNTY		

**Sample ID: CS - 136 4' (H251052-56)**

BTX 8021B		mg/kg		Analyzed By: JH						
Analyte	Result	Reporting Limit	Analyzed	Method Blank	BS	% Recovery	True Value QC	RPD	Qualifier	
Benzene*	<0.050	0.050	02/22/2025	ND	2.17	108	2.00	2.33		
Toluene*	<0.050	0.050	02/22/2025	ND	2.18	109	2.00	0.515		
Ethylbenzene*	<0.050	0.050	02/22/2025	ND	2.19	110	2.00	2.24		
Total Xylenes*	<0.150	0.150	02/22/2025	ND	6.71	112	6.00	2.95		
Total BTX	<0.300	0.300	02/22/2025	ND						

Surrogate: 4-Bromofluorobenzene (PID) 113 % 71.5-134

Chloride, SM4500CI-B		mg/kg		Analyzed By: AC						
Analyte	Result	Reporting Limit	Analyzed	Method Blank	BS	% Recovery	True Value QC	RPD	Qualifier	
Chloride	384	16.0	02/23/2025	ND	416	104	400	3.92		

TPH 8015M		mg/kg		Analyzed By: MS					
Analyte	Result	Reporting Limit	Analyzed	Method Blank	BS	% Recovery	True Value QC	RPD	Qualifier
GRO C6-C10*	<10.0	10.0	02/22/2025	ND	210	105	200	3.24	
DRO >C10-C28*	<10.0	10.0	02/22/2025	ND	200	99.9	200	2.05	
EXT DRO >C28-C36	<10.0	10.0	02/22/2025	ND					

Surrogate: 1-Chlorooctane 86.3 % 48.2-134

Surrogate: 1-Chlorooctadecane 83.3 % 49.1-148

Cardinal Laboratories

\*=Accredited Analyte

PLEASE NOTE: Liability and Damages. Cardinal's liability and client's exclusive remedy for any claim arising, whether based in contract or tort, shall be limited to the amount paid by client for analyses. All claims, including those for negligence and any other cause whatsoever shall be deemed waived unless made in writing and received by Cardinal within thirty (30) days after completion of the applicable service. In no event shall Cardinal be liable for incidental or consequential damages, including, without limitation, business interruptions, loss of use, or loss of profits incurred by client, its subsidiaries, affiliates or successors arising out of or related to the performance of the services hereunder by Cardinal, regardless of whether such claim is based upon any of the above stated reasons or otherwise. Results relate only to the samples identified above. This report shall not be reproduced except in full with written approval of Cardinal Laboratories.

Celey D. Keene, Lab Director/Quality Manager



PHONE (575) 393-2326 ° 101 E. MARLAND ° HOBBS, NM 88240

**Analytical Results For:**

NTG ENVIRONMENTAL  
 KELLAN SMITH  
 701 TRADEWINDS BLVD. SUITE C  
 MIDLAND TX, 79706  
 Fax To:

Received:	02/21/2025	Sampling Date:	02/21/2025
Reported:	02/24/2025	Sampling Type:	Soil
Project Name:	FHR 27 STATE COM #001H	Sampling Condition:	Cool & Intact
Project Number:	248973	Sample Received By:	Alyssa Parras
Project Location:	EDDY COUNTY		

**Sample ID: SW - 1 0-4' (H251052-57)**

BTEx 8021B		mg/kg		Analyzed By: JH						
Analyte	Result	Reporting Limit	Analyzed	Method Blank	BS	% Recovery	True Value QC	RPD	Qualifier	
Benzene*	<0.050	0.050	02/22/2025	ND	2.17	108	2.00	2.33		
Toluene*	<0.050	0.050	02/22/2025	ND	2.18	109	2.00	0.515		
Ethylbenzene*	<0.050	0.050	02/22/2025	ND	2.19	110	2.00	2.24		
Total Xylenes*	<0.150	0.150	02/22/2025	ND	6.71	112	6.00	2.95		
Total BTEX	<0.300	0.300	02/22/2025	ND						

Surrogate: 4-Bromofluorobenzene (PID) 114 % 71.5-134

Chloride, SM4500CI-B		mg/kg		Analyzed By: AC						
Analyte	Result	Reporting Limit	Analyzed	Method Blank	BS	% Recovery	True Value QC	RPD	Qualifier	
Chloride	576	16.0	02/23/2025	ND	416	104	400	3.92		

TPH 8015M		mg/kg		Analyzed By: MS					
Analyte	Result	Reporting Limit	Analyzed	Method Blank	BS	% Recovery	True Value QC	RPD	Qualifier
GRO C6-C10*	<10.0	10.0	02/22/2025	ND	210	105	200	3.24	
DRO >C10-C28*	<10.0	10.0	02/22/2025	ND	200	99.9	200	2.05	
EXT DRO >C28-C36	<10.0	10.0	02/22/2025	ND					

Surrogate: 1-Chlorooctane 80.5 % 48.2-134

Surrogate: 1-Chlorooctadecane 76.4 % 49.1-148

Cardinal Laboratories

\*=Accredited Analyte

PLEASE NOTE: Liability and Damages. Cardinal's liability and client's exclusive remedy for any claim arising, whether based in contract or tort, shall be limited to the amount paid by client for analyses. All claims, including those for negligence and any other cause whatsoever shall be deemed waived unless made in writing and received by Cardinal within thirty (30) days after completion of the applicable service. In no event shall Cardinal be liable for incidental or consequential damages, including, without limitation, business interruptions, loss of use, or loss of profits incurred by client, its subsidiaries, affiliates or successors arising out of or related to the performance of the services hereunder by Cardinal, regardless of whether such claim is based upon any of the above stated reasons or otherwise. Results relate only to the samples identified above. This report shall not be reproduced except in full with written approval of Cardinal Laboratories.

Celey D. Keene, Lab Director/Quality Manager



PHONE (575) 393-2326 ° 101 E. MARLAND ° HOBBS, NM 88240

**Analytical Results For:**

NTG ENVIRONMENTAL  
 KELLAN SMITH  
 701 TRADEWINDS BLVD. SUITE C  
 MIDLAND TX, 79706  
 Fax To:

Received:	02/21/2025	Sampling Date:	02/21/2025
Reported:	02/24/2025	Sampling Type:	Soil
Project Name:	FHR 27 STATE COM #001H	Sampling Condition:	Cool & Intact
Project Number:	248973	Sample Received By:	Alyssa Parras
Project Location:	EDDY COUNTY		

**Sample ID: SW - 2 0-4' (H251052-58)**

BTEx 8021B		mg/kg		Analyzed By: JH						
Analyte	Result	Reporting Limit	Analyzed	Method Blank	BS	% Recovery	True Value QC	RPD	Qualifier	
Benzene*	<0.050	0.050	02/22/2025	ND	2.17	108	2.00	2.33		
Toluene*	<0.050	0.050	02/22/2025	ND	2.18	109	2.00	0.515		
Ethylbenzene*	<0.050	0.050	02/22/2025	ND	2.19	110	2.00	2.24		
Total Xylenes*	<0.150	0.150	02/22/2025	ND	6.71	112	6.00	2.95		
Total BTEX	<0.300	0.300	02/22/2025	ND						

Surrogate: 4-Bromofluorobenzene (PID) 120 % 71.5-134

Chloride, SM4500CI-B		mg/kg		Analyzed By: KV						
Analyte	Result	Reporting Limit	Analyzed	Method Blank	BS	% Recovery	True Value QC	RPD	Qualifier	
Chloride	352	16.0	02/24/2025	ND	432	108	400	0.00		

TPH 8015M		mg/kg		Analyzed By: MS					
Analyte	Result	Reporting Limit	Analyzed	Method Blank	BS	% Recovery	True Value QC	RPD	Qualifier
GRO C6-C10*	<10.0	10.0	02/22/2025	ND	210	105	200	3.24	
DRO >C10-C28*	<10.0	10.0	02/22/2025	ND	200	99.9	200	2.05	
EXT DRO >C28-C36	<10.0	10.0	02/22/2025	ND					

Surrogate: 1-Chlorooctane 92.6 % 48.2-134

Surrogate: 1-Chlorooctadecane 89.6 % 49.1-148

Cardinal Laboratories

\*=Accredited Analyte

PLEASE NOTE: Liability and Damages. Cardinal's liability and client's exclusive remedy for any claim arising, whether based in contract or tort, shall be limited to the amount paid by client for analyses. All claims, including those for negligence and any other cause whatsoever shall be deemed waived unless made in writing and received by Cardinal within thirty (30) days after completion of the applicable service. In no event shall Cardinal be liable for incidental or consequential damages, including, without limitation, business interruptions, loss of use, or loss of profits incurred by client, its subsidiaries, affiliates or successors arising out of or related to the performance of the services hereunder by Cardinal, regardless of whether such claim is based upon any of the above stated reasons or otherwise. Results relate only to the samples identified above. This report shall not be reproduced except in full with written approval of Cardinal Laboratories.

Celey D. Keene, Lab Director/Quality Manager



PHONE (575) 393-2326 ° 101 E. MARLAND ° HOBBS, NM 88240

**Analytical Results For:**

NTG ENVIRONMENTAL  
 KELLAN SMITH  
 701 TRADEWINDS BLVD. SUITE C  
 MIDLAND TX, 79706  
 Fax To:

Received:	02/21/2025	Sampling Date:	02/21/2025
Reported:	02/24/2025	Sampling Type:	Soil
Project Name:	FHR 27 STATE COM #001H	Sampling Condition:	Cool & Intact
Project Number:	248973	Sample Received By:	Alyssa Parras
Project Location:	EDDY COUNTY		

**Sample ID: SW - 3 0-4' (H251052-59)**

BTEX 8021B		mg/kg		Analyzed By: JH						
Analyte	Result	Reporting Limit	Analyzed	Method Blank	BS	% Recovery	True Value QC	RPD	Qualifier	
Benzene*	<0.050	0.050	02/22/2025	ND	2.17	108	2.00	2.33		
Toluene*	<0.050	0.050	02/22/2025	ND	2.18	109	2.00	0.515		
Ethylbenzene*	<0.050	0.050	02/22/2025	ND	2.19	110	2.00	2.24		
Total Xylenes*	<0.150	0.150	02/22/2025	ND	6.71	112	6.00	2.95		
Total BTEX	<0.300	0.300	02/22/2025	ND						

Surrogate: 4-Bromofluorobenzene (PID) 112 % 71.5-134

Chloride, SM4500CI-B		mg/kg		Analyzed By: KV						
Analyte	Result	Reporting Limit	Analyzed	Method Blank	BS	% Recovery	True Value QC	RPD	Qualifier	
Chloride	480	16.0	02/24/2025	ND	432	108	400	0.00		

TPH 8015M		mg/kg		Analyzed By: MS					
Analyte	Result	Reporting Limit	Analyzed	Method Blank	BS	% Recovery	True Value QC	RPD	Qualifier
GRO C6-C10*	<10.0	10.0	02/22/2025	ND	210	105	200	3.24	
DRO >C10-C28*	<10.0	10.0	02/22/2025	ND	200	99.9	200	2.05	
EXT DRO >C28-C36	<10.0	10.0	02/22/2025	ND					

Surrogate: 1-Chlorooctane 93.4 % 48.2-134

Surrogate: 1-Chlorooctadecane 90.9 % 49.1-148

Cardinal Laboratories

\*=Accredited Analyte

PLEASE NOTE: Liability and Damages. Cardinal's liability and client's exclusive remedy for any claim arising, whether based in contract or tort, shall be limited to the amount paid by client for analyses. All claims, including those for negligence and any other cause whatsoever shall be deemed waived unless made in writing and received by Cardinal within thirty (30) days after completion of the applicable service. In no event shall Cardinal be liable for incidental or consequential damages, including, without limitation, business interruptions, loss of use, or loss of profits incurred by client, its subsidiaries, affiliates or successors arising out of or related to the performance of the services hereunder by Cardinal, regardless of whether such claim is based upon any of the above stated reasons or otherwise. Results relate only to the samples identified above. This report shall not be reproduced except in full with written approval of Cardinal Laboratories.

Celey D. Keene, Lab Director/Quality Manager



PHONE (575) 393-2326 ° 101 E. MARLAND ° HOBBS, NM 88240

**Analytical Results For:**

NTG ENVIRONMENTAL  
 KELLAN SMITH  
 701 TRADEWINDS BLVD. SUITE C  
 MIDLAND TX, 79706  
 Fax To:

Received:	02/21/2025	Sampling Date:	02/21/2025
Reported:	02/24/2025	Sampling Type:	Soil
Project Name:	FHR 27 STATE COM #001H	Sampling Condition:	Cool & Intact
Project Number:	248973	Sample Received By:	Alyssa Parras
Project Location:	EDDY COUNTY		

**Sample ID: SW - 4 0-4' (H251052-60)**

BTEx 8021B		mg/kg		Analyzed By: JH						
Analyte	Result	Reporting Limit	Analyzed	Method Blank	BS	% Recovery	True Value QC	RPD	Qualifier	
Benzene*	<0.050	0.050	02/22/2025	ND	2.17	108	2.00	2.33		
Toluene*	<0.050	0.050	02/22/2025	ND	2.18	109	2.00	0.515		
Ethylbenzene*	<0.050	0.050	02/22/2025	ND	2.19	110	2.00	2.24		
Total Xylenes*	<0.150	0.150	02/22/2025	ND	6.71	112	6.00	2.95		
Total BTEX	<0.300	0.300	02/22/2025	ND						

Surrogate: 4-Bromofluorobenzene (PID) 115 % 71.5-134

Chloride, SM4500CI-B		mg/kg		Analyzed By: KV						
Analyte	Result	Reporting Limit	Analyzed	Method Blank	BS	% Recovery	True Value QC	RPD	Qualifier	
Chloride	464	16.0	02/24/2025	ND	432	108	400	0.00		

TPH 8015M		mg/kg		Analyzed By: MS					
Analyte	Result	Reporting Limit	Analyzed	Method Blank	BS	% Recovery	True Value QC	RPD	Qualifier
GRO C6-C10*	<10.0	10.0	02/22/2025	ND	210	105	200	3.24	
DRO >C10-C28*	<10.0	10.0	02/22/2025	ND	200	99.9	200	2.05	
EXT DRO >C28-C36	<10.0	10.0	02/22/2025	ND					

Surrogate: 1-Chlorooctane 92.7 % 48.2-134

Surrogate: 1-Chlorooctadecane 90.2 % 49.1-148

Cardinal Laboratories

\*=Accredited Analyte

PLEASE NOTE: Liability and Damages. Cardinal's liability and client's exclusive remedy for any claim arising, whether based in contract or tort, shall be limited to the amount paid by client for analyses. All claims, including those for negligence and any other cause whatsoever shall be deemed waived unless made in writing and received by Cardinal within thirty (30) days after completion of the applicable service. In no event shall Cardinal be liable for incidental or consequential damages, including, without limitation, business interruptions, loss of use, or loss of profits incurred by client, its subsidiaries, affiliates or successors arising out of or related to the performance of the services hereunder by Cardinal, regardless of whether such claim is based upon any of the above stated reasons or otherwise. Results relate only to the samples identified above. This report shall not be reproduced except in full with written approval of Cardinal Laboratories.

Celey D. Keene, Lab Director/Quality Manager



PHONE (575) 393-2326 ° 101 E. MARLAND ° HOBBS, NM 88240

**Analytical Results For:**

NTG ENVIRONMENTAL  
 KELLAN SMITH  
 701 TRADEWINDS BLVD. SUITE C  
 MIDLAND TX, 79706  
 Fax To:

Received:	02/21/2025	Sampling Date:	02/21/2025
Reported:	02/24/2025	Sampling Type:	Soil
Project Name:	FHR 27 STATE COM #001H	Sampling Condition:	Cool & Intact
Project Number:	248973	Sample Received By:	Alyssa Parras
Project Location:	EDDY COUNTY		

**Sample ID: SW - 5 0-4' (H251052-61)**

BTEx 8021B		mg/kg		Analyzed By: JH						
Analyte	Result	Reporting Limit	Analyzed	Method Blank	BS	% Recovery	True Value QC	RPD	Qualifier	
Benzene*	<0.050	0.050	02/22/2025	ND	2.17	108	2.00	2.33		
Toluene*	<0.050	0.050	02/22/2025	ND	2.18	109	2.00	0.515		
Ethylbenzene*	<0.050	0.050	02/22/2025	ND	2.19	110	2.00	2.24		
Total Xylenes*	<0.150	0.150	02/22/2025	ND	6.71	112	6.00	2.95		
Total BTEX	<0.300	0.300	02/22/2025	ND						

Surrogate: 4-Bromofluorobenzene (PID) 116 % 71.5-134

Chloride, SM4500Cl-B		mg/kg		Analyzed By: KV						
Analyte	Result	Reporting Limit	Analyzed	Method Blank	BS	% Recovery	True Value QC	RPD	Qualifier	
Chloride	176	16.0	02/24/2025	ND	432	108	400	0.00		

TPH 8015M		mg/kg		Analyzed By: MS					
Analyte	Result	Reporting Limit	Analyzed	Method Blank	BS	% Recovery	True Value QC	RPD	Qualifier
GRO C6-C10*	<10.0	10.0	02/22/2025	ND	210	105	200	3.24	
DRO >C10-C28*	<10.0	10.0	02/22/2025	ND	200	99.9	200	2.05	
EXT DRO >C28-C36	<10.0	10.0	02/22/2025	ND					

Surrogate: 1-Chlorooctane 90.6 % 48.2-134

Surrogate: 1-Chlorooctadecane 87.0 % 49.1-148

Cardinal Laboratories

\*=Accredited Analyte

PLEASE NOTE: Liability and Damages. Cardinal's liability and client's exclusive remedy for any claim arising, whether based in contract or tort, shall be limited to the amount paid by client for analyses. All claims, including those for negligence and any other cause whatsoever shall be deemed waived unless made in writing and received by Cardinal within thirty (30) days after completion of the applicable service. In no event shall Cardinal be liable for incidental or consequential damages, including, without limitation, business interruptions, loss of use, or loss of profits incurred by client, its subsidiaries, affiliates or successors arising out of or related to the performance of the services hereunder by Cardinal, regardless of whether such claim is based upon any of the above stated reasons or otherwise. Results relate only to the samples identified above. This report shall not be reproduced except in full with written approval of Cardinal Laboratories.

Celey D. Keene, Lab Director/Quality Manager



PHONE (575) 393-2326 ° 101 E. MARLAND ° HOBBS, NM 88240

**Analytical Results For:**

NTG ENVIRONMENTAL  
 KELLAN SMITH  
 701 TRADEWINDS BLVD. SUITE C  
 MIDLAND TX, 79706  
 Fax To:

Received:	02/21/2025	Sampling Date:	02/21/2025
Reported:	02/24/2025	Sampling Type:	Soil
Project Name:	FHR 27 STATE COM #001H	Sampling Condition:	Cool & Intact
Project Number:	248973	Sample Received By:	Alyssa Parras
Project Location:	EDDY COUNTY		

**Sample ID: SW - 6 0-4' (H251052-62)**

BTEx 8021B		mg/kg		Analyzed By: JH						
Analyte	Result	Reporting Limit	Analyzed	Method Blank	BS	% Recovery	True Value QC	RPD	Qualifier	
Benzene*	<0.050	0.050	02/22/2025	ND	2.17	108	2.00	2.33		
Toluene*	<0.050	0.050	02/22/2025	ND	2.18	109	2.00	0.515		
Ethylbenzene*	<0.050	0.050	02/22/2025	ND	2.19	110	2.00	2.24		
Total Xylenes*	<0.150	0.150	02/22/2025	ND	6.71	112	6.00	2.95		
Total BTEX	<0.300	0.300	02/22/2025	ND						

Surrogate: 4-Bromofluorobenzene (PID) 113 % 71.5-134

Chloride, SM4500Cl-B		mg/kg		Analyzed By: KV						
Analyte	Result	Reporting Limit	Analyzed	Method Blank	BS	% Recovery	True Value QC	RPD	Qualifier	
Chloride	352	16.0	02/24/2025	ND	432	108	400	0.00		

TPH 8015M		mg/kg		Analyzed By: MS					
Analyte	Result	Reporting Limit	Analyzed	Method Blank	BS	% Recovery	True Value QC	RPD	Qualifier
GRO C6-C10*	<10.0	10.0	02/22/2025	ND	210	105	200	3.24	
DRO >C10-C28*	<10.0	10.0	02/22/2025	ND	200	99.9	200	2.05	
EXT DRO >C28-C36	<10.0	10.0	02/22/2025	ND					

Surrogate: 1-Chlorooctane 91.3 % 48.2-134

Surrogate: 1-Chlorooctadecane 90.7 % 49.1-148

Cardinal Laboratories

\*=Accredited Analyte

PLEASE NOTE: Liability and Damages. Cardinal's liability and client's exclusive remedy for any claim arising, whether based in contract or tort, shall be limited to the amount paid by client for analyses. All claims, including those for negligence and any other cause whatsoever shall be deemed waived unless made in writing and received by Cardinal within thirty (30) days after completion of the applicable service. In no event shall Cardinal be liable for incidental or consequential damages, including, without limitation, business interruptions, loss of use, or loss of profits incurred by client, its subsidiaries, affiliates or successors arising out of or related to the performance of the services hereunder by Cardinal, regardless of whether such claim is based upon any of the above stated reasons or otherwise. Results relate only to the samples identified above. This report shall not be reproduced except in full with written approval of Cardinal Laboratories.

Celey D. Keene, Lab Director/Quality Manager



PHONE (575) 393-2326 ° 101 E. MARLAND ° HOBBS, NM 88240

**Analytical Results For:**

NTG ENVIRONMENTAL  
 KELLAN SMITH  
 701 TRADEWINDS BLVD. SUITE C  
 MIDLAND TX, 79706  
 Fax To:

Received:	02/21/2025	Sampling Date:	02/21/2025
Reported:	02/24/2025	Sampling Type:	Soil
Project Name:	FHR 27 STATE COM #001H	Sampling Condition:	Cool & Intact
Project Number:	248973	Sample Received By:	Alyssa Parras
Project Location:	EDDY COUNTY		

**Sample ID: SW - 7 0-4' (H251052-63)**

BTEX 8021B		mg/kg		Analyzed By: JH						
Analyte	Result	Reporting Limit	Analyzed	Method Blank	BS	% Recovery	True Value QC	RPD	Qualifier	
Benzene*	<0.050	0.050	02/22/2025	ND	2.17	108	2.00	2.33		
Toluene*	<0.050	0.050	02/22/2025	ND	2.18	109	2.00	0.515		
Ethylbenzene*	<0.050	0.050	02/22/2025	ND	2.19	110	2.00	2.24		
Total Xylenes*	<0.150	0.150	02/22/2025	ND	6.71	112	6.00	2.95		
Total BTEX	<0.300	0.300	02/22/2025	ND						

Surrogate: 4-Bromofluorobenzene (PID) 114 % 71.5-134

Chloride, SM4500Cl-B		mg/kg		Analyzed By: KV						
Analyte	Result	Reporting Limit	Analyzed	Method Blank	BS	% Recovery	True Value QC	RPD	Qualifier	
Chloride	256	16.0	02/24/2025	ND	432	108	400	0.00		

TPH 8015M		mg/kg		Analyzed By: MS					
Analyte	Result	Reporting Limit	Analyzed	Method Blank	BS	% Recovery	True Value QC	RPD	Qualifier
GRO C6-C10*	<10.0	10.0	02/22/2025	ND	210	105	200	3.24	
DRO >C10-C28*	<10.0	10.0	02/22/2025	ND	200	99.9	200	2.05	
EXT DRO >C28-C36	<10.0	10.0	02/22/2025	ND					

Surrogate: 1-Chlorooctane 106 % 48.2-134

Surrogate: 1-Chlorooctadecane 102 % 49.1-148

Cardinal Laboratories

\*=Accredited Analyte

PLEASE NOTE: Liability and Damages. Cardinal's liability and client's exclusive remedy for any claim arising, whether based in contract or tort, shall be limited to the amount paid by client for analyses. All claims, including those for negligence and any other cause whatsoever shall be deemed waived unless made in writing and received by Cardinal within thirty (30) days after completion of the applicable service. In no event shall Cardinal be liable for incidental or consequential damages, including, without limitation, business interruptions, loss of use, or loss of profits incurred by client, its subsidiaries, affiliates or successors arising out of or related to the performance of the services hereunder by Cardinal, regardless of whether such claim is based upon any of the above stated reasons or otherwise. Results relate only to the samples identified above. This report shall not be reproduced except in full with written approval of Cardinal Laboratories.

Celey D. Keene, Lab Director/Quality Manager



PHONE (575) 393-2326 ° 101 E. MARLAND ° HOBBS, NM 88240

**Analytical Results For:**

NTG ENVIRONMENTAL  
 KELLAN SMITH  
 701 TRADEWINDS BLVD. SUITE C  
 MIDLAND TX, 79706  
 Fax To:

Received:	02/21/2025	Sampling Date:	02/21/2025
Reported:	02/24/2025	Sampling Type:	Soil
Project Name:	FHR 27 STATE COM #001H	Sampling Condition:	Cool & Intact
Project Number:	248973	Sample Received By:	Alyssa Parras
Project Location:	EDDY COUNTY		

**Sample ID: SW - 8 0-4' (H251052-64)**

BTX 8021B		mg/kg		Analyzed By: JH						
Analyte	Result	Reporting Limit	Analyzed	Method Blank	BS	% Recovery	True Value QC	RPD	Qualifier	
Benzene*	<0.050	0.050	02/22/2025	ND	2.17	108	2.00	2.33		
Toluene*	<0.050	0.050	02/22/2025	ND	2.18	109	2.00	0.515		
Ethylbenzene*	<0.050	0.050	02/22/2025	ND	2.19	110	2.00	2.24		
Total Xylenes*	<0.150	0.150	02/22/2025	ND	6.71	112	6.00	2.95		
Total BTEX	<0.300	0.300	02/22/2025	ND						

Surrogate: 4-Bromofluorobenzene (PID) 115 % 71.5-134

Chloride, SM4500CI-B		mg/kg		Analyzed By: KV						
Analyte	Result	Reporting Limit	Analyzed	Method Blank	BS	% Recovery	True Value QC	RPD	Qualifier	
Chloride	80.0	16.0	02/24/2025	ND	432	108	400	0.00		

TPH 8015M		mg/kg		Analyzed By: MS					
Analyte	Result	Reporting Limit	Analyzed	Method Blank	BS	% Recovery	True Value QC	RPD	Qualifier
GRO C6-C10*	<10.0	10.0	02/22/2025	ND	210	105	200	3.24	
DRO >C10-C28*	<10.0	10.0	02/22/2025	ND	200	99.9	200	2.05	
EXT DRO >C28-C36	<10.0	10.0	02/22/2025	ND					

Surrogate: 1-Chlorooctane 89.4 % 48.2-134

Surrogate: 1-Chlorooctadecane 85.6 % 49.1-148

Cardinal Laboratories

\*=Accredited Analyte

PLEASE NOTE: Liability and Damages. Cardinal's liability and client's exclusive remedy for any claim arising, whether based in contract or tort, shall be limited to the amount paid by client for analyses. All claims, including those for negligence and any other cause whatsoever shall be deemed waived unless made in writing and received by Cardinal within thirty (30) days after completion of the applicable service. In no event shall Cardinal be liable for incidental or consequential damages, including, without limitation, business interruptions, loss of use, or loss of profits incurred by client, its subsidiaries, affiliates or successors arising out of or related to the performance of the services hereunder by Cardinal, regardless of whether such claim is based upon any of the above stated reasons or otherwise. Results relate only to the samples identified above. This report shall not be reproduced except in full with written approval of Cardinal Laboratories.

Celey D. Keene, Lab Director/Quality Manager



PHONE (575) 393-2326 ° 101 E. MARLAND ° HOBBS, NM 88240

**Analytical Results For:**

NTG ENVIRONMENTAL  
 KELLAN SMITH  
 701 TRADEWINDS BLVD. SUITE C  
 MIDLAND TX, 79706  
 Fax To:

Received:	02/21/2025	Sampling Date:	02/21/2025
Reported:	02/24/2025	Sampling Type:	Soil
Project Name:	FHR 27 STATE COM #001H	Sampling Condition:	Cool & Intact
Project Number:	248973	Sample Received By:	Alyssa Parras
Project Location:	EDDY COUNTY		

**Sample ID: SW - 9 0-4' (H251052-65)**

BTEx 8021B		mg/kg		Analyzed By: JH						
Analyte	Result	Reporting Limit	Analyzed	Method Blank	BS	% Recovery	True Value QC	RPD	Qualifier	
Benzene*	<0.050	0.050	02/22/2025	ND	2.17	108	2.00	2.33		
Toluene*	<0.050	0.050	02/22/2025	ND	2.18	109	2.00	0.515		
Ethylbenzene*	<0.050	0.050	02/22/2025	ND	2.19	110	2.00	2.24		
Total Xylenes*	<0.150	0.150	02/22/2025	ND	6.71	112	6.00	2.95		
Total BTEX	<0.300	0.300	02/22/2025	ND						

Surrogate: 4-Bromofluorobenzene (PID) 116 % 71.5-134

Chloride, SM4500Cl-B		mg/kg		Analyzed By: KV						
Analyte	Result	Reporting Limit	Analyzed	Method Blank	BS	% Recovery	True Value QC	RPD	Qualifier	
Chloride	240	16.0	02/24/2025	ND	432	108	400	0.00		

TPH 8015M		mg/kg		Analyzed By: MS					
Analyte	Result	Reporting Limit	Analyzed	Method Blank	BS	% Recovery	True Value QC	RPD	Qualifier
GRO C6-C10*	<10.0	10.0	02/22/2025	ND	210	105	200	3.24	
DRO >C10-C28*	<10.0	10.0	02/22/2025	ND	200	99.9	200	2.05	
EXT DRO >C28-C36	<10.0	10.0	02/22/2025	ND					

Surrogate: 1-Chlorooctane 88.7 % 48.2-134

Surrogate: 1-Chlorooctadecane 83.8 % 49.1-148

Cardinal Laboratories

\*=Accredited Analyte

PLEASE NOTE: Liability and Damages. Cardinal's liability and client's exclusive remedy for any claim arising, whether based in contract or tort, shall be limited to the amount paid by client for analyses. All claims, including those for negligence and any other cause whatsoever shall be deemed waived unless made in writing and received by Cardinal within thirty (30) days after completion of the applicable service. In no event shall Cardinal be liable for incidental or consequential damages, including, without limitation, business interruptions, loss of use, or loss of profits incurred by client, its subsidiaries, affiliates or successors arising out of or related to the performance of the services hereunder by Cardinal, regardless of whether such claim is based upon any of the above stated reasons or otherwise. Results relate only to the samples identified above. This report shall not be reproduced except in full with written approval of Cardinal Laboratories.

Celey D. Keene, Lab Director/Quality Manager



PHONE (575) 393-2326 ° 101 E. MARLAND ° HOBBS, NM 88240

**Analytical Results For:**

NTG ENVIRONMENTAL  
 KELLAN SMITH  
 701 TRADEWINDS BLVD. SUITE C  
 MIDLAND TX, 79706  
 Fax To:

Received:	02/21/2025	Sampling Date:	02/21/2025
Reported:	02/24/2025	Sampling Type:	Soil
Project Name:	FHR 27 STATE COM #001H	Sampling Condition:	Cool & Intact
Project Number:	248973	Sample Received By:	Alyssa Parras
Project Location:	EDDY COUNTY		

**Sample ID: SW - 10 0-4' (H251052-66)**

BTEx 8021B		mg/kg		Analyzed By: JH						
Analyte	Result	Reporting Limit	Analyzed	Method Blank	BS	% Recovery	True Value QC	RPD	Qualifier	
Benzene*	<0.050	0.050	02/22/2025	ND	2.23	111	2.00	2.63		
Toluene*	<0.050	0.050	02/22/2025	ND	2.38	119	2.00	3.43		
Ethylbenzene*	<0.050	0.050	02/22/2025	ND	2.41	120	2.00	2.70		
Total Xylenes*	<0.150	0.150	02/22/2025	ND	7.15	119	6.00	2.67		
Total BTEX	<0.300	0.300	02/22/2025	ND						

Surrogate: 4-Bromofluorobenzene (PID) 108 % 71.5-134

Chloride, SM4500CI-B		mg/kg		Analyzed By: KV						
Analyte	Result	Reporting Limit	Analyzed	Method Blank	BS	% Recovery	True Value QC	RPD	Qualifier	
Chloride	32.0	16.0	02/24/2025	ND	432	108	400	0.00		

TPH 8015M		mg/kg		Analyzed By: MS					
Analyte	Result	Reporting Limit	Analyzed	Method Blank	BS	% Recovery	True Value QC	RPD	Qualifier
GRO C6-C10*	<10.0	10.0	02/22/2025	ND	210	105	200	3.24	
DRO >C10-C28*	<10.0	10.0	02/22/2025	ND	200	99.9	200	2.05	
EXT DRO >C28-C36	<10.0	10.0	02/22/2025	ND					

Surrogate: 1-Chlorooctane 93.2 % 48.2-134

Surrogate: 1-Chlorooctadecane 88.6 % 49.1-148

Cardinal Laboratories

\*=Accredited Analyte

PLEASE NOTE: Liability and Damages. Cardinal's liability and client's exclusive remedy for any claim arising, whether based in contract or tort, shall be limited to the amount paid by client for analyses. All claims, including those for negligence and any other cause whatsoever shall be deemed waived unless made in writing and received by Cardinal within thirty (30) days after completion of the applicable service. In no event shall Cardinal be liable for incidental or consequential damages, including, without limitation, business interruptions, loss of use, or loss of profits incurred by client, its subsidiaries, affiliates or successors arising out of or related to the performance of the services hereunder by Cardinal, regardless of whether such claim is based upon any of the above stated reasons or otherwise. Results relate only to the samples identified above. This report shall not be reproduced except in full with written approval of Cardinal Laboratories.

Celey D. Keene, Lab Director/Quality Manager



PHONE (575) 393-2326 ° 101 E. MARLAND ° HOBBS, NM 88240

**Analytical Results For:**

NTG ENVIRONMENTAL  
 KELLAN SMITH  
 701 TRADEWINDS BLVD. SUITE C  
 MIDLAND TX, 79706  
 Fax To:

Received:	02/21/2025	Sampling Date:	02/21/2025
Reported:	02/24/2025	Sampling Type:	Soil
Project Name:	FHR 27 STATE COM #001H	Sampling Condition:	Cool & Intact
Project Number:	248973	Sample Received By:	Alyssa Parras
Project Location:	EDDY COUNTY		

**Sample ID: SW - 11 0-4' (H251052-67)**

BTEx 8021B		mg/kg		Analyzed By: JH						
Analyte	Result	Reporting Limit	Analyzed	Method Blank	BS	% Recovery	True Value QC	RPD	Qualifier	
Benzene*	<0.050	0.050	02/22/2025	ND	2.23	111	2.00	2.63		
Toluene*	<0.050	0.050	02/22/2025	ND	2.38	119	2.00	3.43		
Ethylbenzene*	<0.050	0.050	02/22/2025	ND	2.41	120	2.00	2.70		
Total Xylenes*	<0.150	0.150	02/22/2025	ND	7.15	119	6.00	2.67		
Total BTEX	<0.300	0.300	02/22/2025	ND						

Surrogate: 4-Bromofluorobenzene (PID) 108 % 71.5-134

Chloride, SM4500CI-B		mg/kg		Analyzed By: KV						
Analyte	Result	Reporting Limit	Analyzed	Method Blank	BS	% Recovery	True Value QC	RPD	Qualifier	
Chloride	80.0	16.0	02/24/2025	ND	432	108	400	0.00		

TPH 8015M		mg/kg		Analyzed By: MS					
Analyte	Result	Reporting Limit	Analyzed	Method Blank	BS	% Recovery	True Value QC	RPD	Qualifier
GRO C6-C10*	<10.0	10.0	02/22/2025	ND	210	105	200	3.24	
DRO >C10-C28*	<10.0	10.0	02/22/2025	ND	200	99.9	200	2.05	
EXT DRO >C28-C36	<10.0	10.0	02/22/2025	ND					

Surrogate: 1-Chlorooctane 91.0 % 48.2-134

Surrogate: 1-Chlorooctadecane 86.2 % 49.1-148

Cardinal Laboratories

\*=Accredited Analyte

PLEASE NOTE: Liability and Damages. Cardinal's liability and client's exclusive remedy for any claim arising, whether based in contract or tort, shall be limited to the amount paid by client for analyses. All claims, including those for negligence and any other cause whatsoever shall be deemed waived unless made in writing and received by Cardinal within thirty (30) days after completion of the applicable service. In no event shall Cardinal be liable for incidental or consequential damages, including, without limitation, business interruptions, loss of use, or loss of profits incurred by client, its subsidiaries, affiliates or successors arising out of or related to the performance of the services hereunder by Cardinal, regardless of whether such claim is based upon any of the above stated reasons or otherwise. Results relate only to the samples identified above. This report shall not be reproduced except in full with written approval of Cardinal Laboratories.

Celey D. Keene, Lab Director/Quality Manager



PHONE (575) 393-2326 ° 101 E. MARLAND ° HOBBS, NM 88240

**Analytical Results For:**

NTG ENVIRONMENTAL  
 KELLAN SMITH  
 701 TRADEWINDS BLVD. SUITE C  
 MIDLAND TX, 79706  
 Fax To:

Received:	02/21/2025	Sampling Date:	02/21/2025
Reported:	02/24/2025	Sampling Type:	Soil
Project Name:	FHR 27 STATE COM #001H	Sampling Condition:	Cool & Intact
Project Number:	248973	Sample Received By:	Alyssa Parras
Project Location:	EDDY COUNTY		

**Sample ID: SW - 12 0-4' (H251052-68)**

BTEx 8021B		mg/kg		Analyzed By: JH						
Analyte	Result	Reporting Limit	Analyzed	Method Blank	BS	% Recovery	True Value QC	RPD	Qualifier	
Benzene*	<0.050	0.050	02/22/2025	ND	2.23	111	2.00	2.63		
Toluene*	<0.050	0.050	02/22/2025	ND	2.38	119	2.00	3.43		
Ethylbenzene*	<0.050	0.050	02/22/2025	ND	2.41	120	2.00	2.70		
Total Xylenes*	<0.150	0.150	02/22/2025	ND	7.15	119	6.00	2.67		
Total BTEX	<0.300	0.300	02/22/2025	ND						

Surrogate: 4-Bromofluorobenzene (PID) 109 % 71.5-134

Chloride, SM4500CI-B		mg/kg		Analyzed By: KV						
Analyte	Result	Reporting Limit	Analyzed	Method Blank	BS	% Recovery	True Value QC	RPD	Qualifier	
Chloride	32.0	16.0	02/24/2025	ND	432	108	400	0.00		

TPH 8015M		mg/kg		Analyzed By: MS					
Analyte	Result	Reporting Limit	Analyzed	Method Blank	BS	% Recovery	True Value QC	RPD	Qualifier
GRO C6-C10*	<10.0	10.0	02/22/2025	ND	210	105	200	3.24	
DRO >C10-C28*	<10.0	10.0	02/22/2025	ND	200	99.9	200	2.05	
EXT DRO >C28-C36	<10.0	10.0	02/22/2025	ND					

Surrogate: 1-Chlorooctane 96.0 % 48.2-134

Surrogate: 1-Chlorooctadecane 91.9 % 49.1-148

Cardinal Laboratories

\*=Accredited Analyte

PLEASE NOTE: Liability and Damages. Cardinal's liability and client's exclusive remedy for any claim arising, whether based in contract or tort, shall be limited to the amount paid by client for analyses. All claims, including those for negligence and any other cause whatsoever shall be deemed waived unless made in writing and received by Cardinal within thirty (30) days after completion of the applicable service. In no event shall Cardinal be liable for incidental or consequential damages, including, without limitation, business interruptions, loss of use, or loss of profits incurred by client, its subsidiaries, affiliates or successors arising out of or related to the performance of the services hereunder by Cardinal, regardless of whether such claim is based upon any of the above stated reasons or otherwise. Results relate only to the samples identified above. This report shall not be reproduced except in full with written approval of Cardinal Laboratories.

Celey D. Keene, Lab Director/Quality Manager



PHONE (575) 393-2326 ° 101 E. MARLAND ° HOBBS, NM 88240

**Analytical Results For:**

NTG ENVIRONMENTAL  
 KELLAN SMITH  
 701 TRADEWINDS BLVD. SUITE C  
 MIDLAND TX, 79706  
 Fax To:

Received:	02/21/2025	Sampling Date:	02/21/2025
Reported:	02/24/2025	Sampling Type:	Soil
Project Name:	FHR 27 STATE COM #001H	Sampling Condition:	Cool & Intact
Project Number:	248973	Sample Received By:	Alyssa Parras
Project Location:	EDDY COUNTY		

**Sample ID: SW - 13 0-4' (H251052-69)**

BTEx 8021B		mg/kg		Analyzed By: JH						
Analyte	Result	Reporting Limit	Analyzed	Method Blank	BS	% Recovery	True Value QC	RPD	Qualifier	
Benzene*	<0.050	0.050	02/22/2025	ND	2.23	111	2.00	2.63		
Toluene*	<0.050	0.050	02/22/2025	ND	2.38	119	2.00	3.43		
Ethylbenzene*	<0.050	0.050	02/22/2025	ND	2.41	120	2.00	2.70		
Total Xylenes*	<0.150	0.150	02/22/2025	ND	7.15	119	6.00	2.67		
Total BTEX	<0.300	0.300	02/22/2025	ND						

Surrogate: 4-Bromofluorobenzene (PID) 108 % 71.5-134

Chloride, SM4500Cl-B		mg/kg		Analyzed By: KV						
Analyte	Result	Reporting Limit	Analyzed	Method Blank	BS	% Recovery	True Value QC	RPD	Qualifier	
Chloride	32.0	16.0	02/24/2025	ND	432	108	400	0.00		

TPH 8015M		mg/kg		Analyzed By: MS					
Analyte	Result	Reporting Limit	Analyzed	Method Blank	BS	% Recovery	True Value QC	RPD	Qualifier
GRO C6-C10*	<10.0	10.0	02/22/2025	ND	210	105	200	3.24	
DRO >C10-C28*	<10.0	10.0	02/22/2025	ND	200	99.9	200	2.05	
EXT DRO >C28-C36	<10.0	10.0	02/22/2025	ND					

Surrogate: 1-Chlorooctane 92.2 % 48.2-134

Surrogate: 1-Chlorooctadecane 87.5 % 49.1-148

Cardinal Laboratories

\*=Accredited Analyte

PLEASE NOTE: Liability and Damages. Cardinal's liability and client's exclusive remedy for any claim arising, whether based in contract or tort, shall be limited to the amount paid by client for analyses. All claims, including those for negligence and any other cause whatsoever shall be deemed waived unless made in writing and received by Cardinal within thirty (30) days after completion of the applicable service. In no event shall Cardinal be liable for incidental or consequential damages, including, without limitation, business interruptions, loss of use, or loss of profits incurred by client, its subsidiaries, affiliates or successors arising out of or related to the performance of the services hereunder by Cardinal, regardless of whether such claim is based upon any of the above stated reasons or otherwise. Results relate only to the samples identified above. This report shall not be reproduced except in full with written approval of Cardinal Laboratories.

Celey D. Keene, Lab Director/Quality Manager



PHONE (575) 393-2326 ° 101 E. MARLAND ° HOBBS, NM 88240

**Analytical Results For:**

NTG ENVIRONMENTAL  
 KELLAN SMITH  
 701 TRADEWINDS BLVD. SUITE C  
 MIDLAND TX, 79706  
 Fax To:

Received:	02/21/2025	Sampling Date:	02/21/2025
Reported:	02/24/2025	Sampling Type:	Soil
Project Name:	FHR 27 STATE COM #001H	Sampling Condition:	Cool & Intact
Project Number:	248973	Sample Received By:	Alyssa Parras
Project Location:	EDDY COUNTY		

**Sample ID: SW - 14 0-4' (H251052-70)**

BTEx 8021B		mg/kg		Analyzed By: JH						
Analyte	Result	Reporting Limit	Analyzed	Method Blank	BS	% Recovery	True Value QC	RPD	Qualifier	
Benzene*	<0.050	0.050	02/22/2025	ND	2.23	111	2.00	2.63		
Toluene*	<0.050	0.050	02/22/2025	ND	2.38	119	2.00	3.43		
Ethylbenzene*	<0.050	0.050	02/22/2025	ND	2.41	120	2.00	2.70		
Total Xylenes*	<0.150	0.150	02/22/2025	ND	7.15	119	6.00	2.67		
Total BTEx	<0.300	0.300	02/22/2025	ND						

Surrogate: 4-Bromofluorobenzene (PID) 107 % 71.5-134

Chloride, SM4500CI-B		mg/kg		Analyzed By: KV					
Analyte	Result	Reporting Limit	Analyzed	Method Blank	BS	% Recovery	True Value QC	RPD	Qualifier
Chloride	176	16.0	02/24/2025	ND	432	108	400	0.00	

TPH 8015M		mg/kg		Analyzed By: MS					
Analyte	Result	Reporting Limit	Analyzed	Method Blank	BS	% Recovery	True Value QC	RPD	Qualifier
GRO C6-C10*	<10.0	10.0	02/22/2025	ND	210	105	200	3.24	
DRO >C10-C28*	<10.0	10.0	02/22/2025	ND	200	99.9	200	2.05	
EXT DRO >C28-C36	<10.0	10.0	02/22/2025	ND					

Surrogate: 1-Chlorooctane 88.1 % 48.2-134

Surrogate: 1-Chlorooctadecane 82.9 % 49.1-148

Cardinal Laboratories

\*=Accredited Analyte

PLEASE NOTE: Liability and Damages. Cardinal's liability and client's exclusive remedy for any claim arising, whether based in contract or tort, shall be limited to the amount paid by client for analyses. All claims, including those for negligence and any other cause whatsoever shall be deemed waived unless made in writing and received by Cardinal within thirty (30) days after completion of the applicable service. In no event shall Cardinal be liable for incidental or consequential damages, including, without limitation, business interruptions, loss of use, or loss of profits incurred by client, its subsidiaries, affiliates or successors arising out of or related to the performance of the services hereunder by Cardinal, regardless of whether such claim is based upon any of the above stated reasons or otherwise. Results relate only to the samples identified above. This report shall not be reproduced except in full with written approval of Cardinal Laboratories.

Celey D. Keene, Lab Director/Quality Manager



PHONE (575) 393-2326 ° 101 E. MARLAND ° HOBBS, NM 88240

**Analytical Results For:**

NTG ENVIRONMENTAL  
 KELLAN SMITH  
 701 TRADEWINDS BLVD. SUITE C  
 MIDLAND TX, 79706  
 Fax To:

Received:	02/21/2025	Sampling Date:	02/21/2025
Reported:	02/24/2025	Sampling Type:	Soil
Project Name:	FHR 27 STATE COM #001H	Sampling Condition:	Cool & Intact
Project Number:	248973	Sample Received By:	Alyssa Parras
Project Location:	EDDY COUNTY		

**Sample ID: SW - 15 0-4' (H251052-71)**

BTEx 8021B		mg/kg		Analyzed By: JH						
Analyte	Result	Reporting Limit	Analyzed	Method Blank	BS	% Recovery	True Value QC	RPD	Qualifier	
Benzene*	<0.050	0.050	02/22/2025	ND	2.23	111	2.00	2.63		
Toluene*	<0.050	0.050	02/22/2025	ND	2.38	119	2.00	3.43		
Ethylbenzene*	<0.050	0.050	02/22/2025	ND	2.41	120	2.00	2.70		
Total Xylenes*	<0.150	0.150	02/22/2025	ND	7.15	119	6.00	2.67		
Total BTEx	<0.300	0.300	02/22/2025	ND						

Surrogate: 4-Bromofluorobenzene (PID) 108 % 71.5-134

Chloride, SM4500CI-B		mg/kg		Analyzed By: KV						
Analyte	Result	Reporting Limit	Analyzed	Method Blank	BS	% Recovery	True Value QC	RPD	Qualifier	
Chloride	128	16.0	02/24/2025	ND	432	108	400	0.00		

TPH 8015M		mg/kg		Analyzed By: MS					
Analyte	Result	Reporting Limit	Analyzed	Method Blank	BS	% Recovery	True Value QC	RPD	Qualifier
GRO C6-C10*	<10.0	10.0	02/22/2025	ND	224	112	200	1.53	
DRO >C10-C28*	<10.0	10.0	02/22/2025	ND	213	107	200	2.16	
EXT DRO >C28-C36	<10.0	10.0	02/22/2025	ND					

Surrogate: 1-Chlorooctane 88.7 % 48.2-134

Surrogate: 1-Chlorooctadecane 88.2 % 49.1-148

Cardinal Laboratories

\*=Accredited Analyte

PLEASE NOTE: Liability and Damages. Cardinal's liability and client's exclusive remedy for any claim arising, whether based in contract or tort, shall be limited to the amount paid by client for analyses. All claims, including those for negligence and any other cause whatsoever shall be deemed waived unless made in writing and received by Cardinal within thirty (30) days after completion of the applicable service. In no event shall Cardinal be liable for incidental or consequential damages, including, without limitation, business interruptions, loss of use, or loss of profits incurred by client, its subsidiaries, affiliates or successors arising out of or related to the performance of the services hereunder by Cardinal, regardless of whether such claim is based upon any of the above stated reasons or otherwise. Results relate only to the samples identified above. This report shall not be reproduced except in full with written approval of Cardinal Laboratories.

Celey D. Keene, Lab Director/Quality Manager



PHONE (575) 393-2326 ° 101 E. MARLAND ° HOBBS, NM 88240

**Analytical Results For:**

NTG ENVIRONMENTAL  
 KELLAN SMITH  
 701 TRADEWINDS BLVD. SUITE C  
 MIDLAND TX, 79706  
 Fax To:

Received:	02/21/2025	Sampling Date:	02/21/2025
Reported:	02/24/2025	Sampling Type:	Soil
Project Name:	FHR 27 STATE COM #001H	Sampling Condition:	Cool & Intact
Project Number:	248973	Sample Received By:	Alyssa Parras
Project Location:	EDDY COUNTY		

**Sample ID: SW - 16 0-4' (H251052-72)**

BTEx 8021B		mg/kg		Analyzed By: JH						
Analyte	Result	Reporting Limit	Analyzed	Method Blank	BS	% Recovery	True Value QC	RPD	Qualifier	
Benzene*	<0.050	0.050	02/22/2025	ND	2.23	111	2.00	2.63		
Toluene*	<0.050	0.050	02/22/2025	ND	2.38	119	2.00	3.43		
Ethylbenzene*	<0.050	0.050	02/22/2025	ND	2.41	120	2.00	2.70		
Total Xylenes*	<0.150	0.150	02/22/2025	ND	7.15	119	6.00	2.67		
Total BTEX	<0.300	0.300	02/22/2025	ND						

Surrogate: 4-Bromofluorobenzene (PID) 108 % 71.5-134

Chloride, SM4500CI-B		mg/kg		Analyzed By: KV						
Analyte	Result	Reporting Limit	Analyzed	Method Blank	BS	% Recovery	True Value QC	RPD	Qualifier	
Chloride	32.0	16.0	02/24/2025	ND	432	108	400	0.00		

TPH 8015M		mg/kg		Analyzed By: MS					
Analyte	Result	Reporting Limit	Analyzed	Method Blank	BS	% Recovery	True Value QC	RPD	Qualifier
GRO C6-C10*	<10.0	10.0	02/22/2025	ND	224	112	200	1.53	
DRO >C10-C28*	<10.0	10.0	02/22/2025	ND	213	107	200	2.16	
EXT DRO >C28-C36	<10.0	10.0	02/22/2025	ND					

Surrogate: 1-Chlorooctane 83.0 % 48.2-134

Surrogate: 1-Chlorooctadecane 82.7 % 49.1-148

Cardinal Laboratories

\*=Accredited Analyte

PLEASE NOTE: Liability and Damages. Cardinal's liability and client's exclusive remedy for any claim arising, whether based in contract or tort, shall be limited to the amount paid by client for analyses. All claims, including those for negligence and any other cause whatsoever shall be deemed waived unless made in writing and received by Cardinal within thirty (30) days after completion of the applicable service. In no event shall Cardinal be liable for incidental or consequential damages, including, without limitation, business interruptions, loss of use, or loss of profits incurred by client, its subsidiaries, affiliates or successors arising out of or related to the performance of the services hereunder by Cardinal, regardless of whether such claim is based upon any of the above stated reasons or otherwise. Results relate only to the samples identified above. This report shall not be reproduced except in full with written approval of Cardinal Laboratories.

Celey D. Keene, Lab Director/Quality Manager



PHONE (575) 393-2326 ° 101 E. MARLAND ° HOBBS, NM 88240

**Analytical Results For:**

NTG ENVIRONMENTAL  
 KELLAN SMITH  
 701 TRADEWINDS BLVD. SUITE C  
 MIDLAND TX, 79706  
 Fax To:

Received:	02/21/2025	Sampling Date:	02/21/2025
Reported:	02/24/2025	Sampling Type:	Soil
Project Name:	FHR 27 STATE COM #001H	Sampling Condition:	Cool & Intact
Project Number:	248973	Sample Received By:	Alyssa Parras
Project Location:	EDDY COUNTY		

**Sample ID: SW - 17 0-4' (H251052-73)**

BTEx 8021B		mg/kg		Analyzed By: JH						
Analyte	Result	Reporting Limit	Analyzed	Method Blank	BS	% Recovery	True Value QC	RPD	Qualifier	
Benzene*	<0.050	0.050	02/22/2025	ND	2.23	111	2.00	2.63		
Toluene*	<0.050	0.050	02/22/2025	ND	2.38	119	2.00	3.43		
Ethylbenzene*	<0.050	0.050	02/22/2025	ND	2.41	120	2.00	2.70		
Total Xylenes*	<0.150	0.150	02/22/2025	ND	7.15	119	6.00	2.67		
Total BTEx	<0.300	0.300	02/22/2025	ND						

Surrogate: 4-Bromofluorobenzene (PID) 106 % 71.5-134

Chloride, SM4500CI-B		mg/kg		Analyzed By: KV						
Analyte	Result	Reporting Limit	Analyzed	Method Blank	BS	% Recovery	True Value QC	RPD	Qualifier	
Chloride	16.0	16.0	02/24/2025	ND	432	108	400	0.00		

TPH 8015M		mg/kg		Analyzed By: MS					
Analyte	Result	Reporting Limit	Analyzed	Method Blank	BS	% Recovery	True Value QC	RPD	Qualifier
GRO C6-C10*	<10.0	10.0	02/22/2025	ND	224	112	200	1.53	
DRO >C10-C28*	<10.0	10.0	02/22/2025	ND	213	107	200	2.16	
EXT DRO >C28-C36	<10.0	10.0	02/22/2025	ND					

Surrogate: 1-Chlorooctane 86.6 % 48.2-134

Surrogate: 1-Chlorooctadecane 86.9 % 49.1-148

Cardinal Laboratories

\*=Accredited Analyte

PLEASE NOTE: Liability and Damages. Cardinal's liability and client's exclusive remedy for any claim arising, whether based in contract or tort, shall be limited to the amount paid by client for analyses. All claims, including those for negligence and any other cause whatsoever shall be deemed waived unless made in writing and received by Cardinal within thirty (30) days after completion of the applicable service. In no event shall Cardinal be liable for incidental or consequential damages, including, without limitation, business interruptions, loss of use, or loss of profits incurred by client, its subsidiaries, affiliates or successors arising out of or related to the performance of the services hereunder by Cardinal, regardless of whether such claim is based upon any of the above stated reasons or otherwise. Results relate only to the samples identified above. This report shall not be reproduced except in full with written approval of Cardinal Laboratories.

Celey D. Keene, Lab Director/Quality Manager



PHONE (575) 393-2326 ° 101 E. MARLAND ° HOBBS, NM 88240

**Analytical Results For:**

NTG ENVIRONMENTAL  
 KELLAN SMITH  
 701 TRADEWINDS BLVD. SUITE C  
 MIDLAND TX, 79706  
 Fax To:

Received:	02/21/2025	Sampling Date:	02/21/2025
Reported:	02/24/2025	Sampling Type:	Soil
Project Name:	FHR 27 STATE COM #001H	Sampling Condition:	Cool & Intact
Project Number:	248973	Sample Received By:	Alyssa Parras
Project Location:	EDDY COUNTY		

**Sample ID: SW - 18 0-4' (H251052-74)**

BTEx 8021B		mg/kg		Analyzed By: JH						
Analyte	Result	Reporting Limit	Analyzed	Method Blank	BS	% Recovery	True Value QC	RPD	Qualifier	
Benzene*	<0.050	0.050	02/22/2025	ND	2.23	111	2.00	2.63		
Toluene*	<0.050	0.050	02/22/2025	ND	2.38	119	2.00	3.43		
Ethylbenzene*	<0.050	0.050	02/22/2025	ND	2.41	120	2.00	2.70		
Total Xylenes*	<0.150	0.150	02/22/2025	ND	7.15	119	6.00	2.67		
Total BTEX	<0.300	0.300	02/22/2025	ND						

Surrogate: 4-Bromofluorobenzene (PID) 107 % 71.5-134

Chloride, SM4500CI-B		mg/kg		Analyzed By: KV						
Analyte	Result	Reporting Limit	Analyzed	Method Blank	BS	% Recovery	True Value QC	RPD	Qualifier	
Chloride	4000	16.0	02/24/2025	ND	432	108	400	0.00		

TPH 8015M		mg/kg		Analyzed By: MS					
Analyte	Result	Reporting Limit	Analyzed	Method Blank	BS	% Recovery	True Value QC	RPD	Qualifier
GRO C6-C10*	<10.0	10.0	02/22/2025	ND	224	112	200	1.53	
DRO >C10-C28*	<10.0	10.0	02/22/2025	ND	213	107	200	2.16	
EXT DRO >C28-C36	<10.0	10.0	02/22/2025	ND					

Surrogate: 1-Chlorooctane 93.7 % 48.2-134

Surrogate: 1-Chlorooctadecane 95.5 % 49.1-148

Cardinal Laboratories

\*=Accredited Analyte

PLEASE NOTE: Liability and Damages. Cardinal's liability and client's exclusive remedy for any claim arising, whether based in contract or tort, shall be limited to the amount paid by client for analyses. All claims, including those for negligence and any other cause whatsoever shall be deemed waived unless made in writing and received by Cardinal within thirty (30) days after completion of the applicable service. In no event shall Cardinal be liable for incidental or consequential damages, including, without limitation, business interruptions, loss of use, or loss of profits incurred by client, its subsidiaries, affiliates or successors arising out of or related to the performance of the services hereunder by Cardinal, regardless of whether such claim is based upon any of the above stated reasons or otherwise. Results relate only to the samples identified above. This report shall not be reproduced except in full with written approval of Cardinal Laboratories.

Celey D. Keene, Lab Director/Quality Manager



PHONE (575) 393-2326 ° 101 E. MARLAND ° HOBBS, NM 88240

**Analytical Results For:**

NTG ENVIRONMENTAL  
 KELLAN SMITH  
 701 TRADEWINDS BLVD. SUITE C  
 MIDLAND TX, 79706  
 Fax To:

Received:	02/21/2025	Sampling Date:	02/21/2025
Reported:	02/24/2025	Sampling Type:	Soil
Project Name:	FHR 27 STATE COM #001H	Sampling Condition:	Cool & Intact
Project Number:	248973	Sample Received By:	Alyssa Parras
Project Location:	EDDY COUNTY		

**Sample ID: SW - 19 0-4' (H251052-75)**

BTEx 8021B		mg/kg		Analyzed By: JH						
Analyte	Result	Reporting Limit	Analyzed	Method Blank	BS	% Recovery	True Value QC	RPD	Qualifier	
Benzene*	<0.050	0.050	02/22/2025	ND	2.23	111	2.00	2.63		
Toluene*	<0.050	0.050	02/22/2025	ND	2.38	119	2.00	3.43		
Ethylbenzene*	<0.050	0.050	02/22/2025	ND	2.41	120	2.00	2.70		
Total Xylenes*	<0.150	0.150	02/22/2025	ND	7.15	119	6.00	2.67		
Total BTEx	<0.300	0.300	02/22/2025	ND						

Surrogate: 4-Bromofluorobenzene (PID) 106 % 71.5-134

Chloride, SM4500CI-B		mg/kg		Analyzed By: KV						
Analyte	Result	Reporting Limit	Analyzed	Method Blank	BS	% Recovery	True Value QC	RPD	Qualifier	
Chloride	496	16.0	02/24/2025	ND	432	108	400	0.00		

TPH 8015M		mg/kg		Analyzed By: MS					
Analyte	Result	Reporting Limit	Analyzed	Method Blank	BS	% Recovery	True Value QC	RPD	Qualifier
GRO C6-C10*	<10.0	10.0	02/22/2025	ND	224	112	200	1.53	
DRO >C10-C28*	<10.0	10.0	02/22/2025	ND	213	107	200	2.16	
EXT DRO >C28-C36	<10.0	10.0	02/22/2025	ND					

Surrogate: 1-Chlorooctane 78.1 % 48.2-134

Surrogate: 1-Chlorooctadecane 79.3 % 49.1-148

Cardinal Laboratories

\*=Accredited Analyte

PLEASE NOTE: Liability and Damages. Cardinal's liability and client's exclusive remedy for any claim arising, whether based in contract or tort, shall be limited to the amount paid by client for analyses. All claims, including those for negligence and any other cause whatsoever shall be deemed waived unless made in writing and received by Cardinal within thirty (30) days after completion of the applicable service. In no event shall Cardinal be liable for incidental or consequential damages, including, without limitation, business interruptions, loss of use, or loss of profits incurred by client, its subsidiaries, affiliates or successors arising out of or related to the performance of the services hereunder by Cardinal, regardless of whether such claim is based upon any of the above stated reasons or otherwise. Results relate only to the samples identified above. This report shall not be reproduced except in full with written approval of Cardinal Laboratories.

Celey D. Keene, Lab Director/Quality Manager



PHONE (575) 393-2326 ° 101 E. MARLAND ° HOBBS, NM 88240

**Analytical Results For:**

NTG ENVIRONMENTAL  
 KELLAN SMITH  
 701 TRADEWINDS BLVD. SUITE C  
 MIDLAND TX, 79706  
 Fax To:

Received:	02/21/2025	Sampling Date:	02/21/2025
Reported:	02/24/2025	Sampling Type:	Soil
Project Name:	FHR 27 STATE COM #001H	Sampling Condition:	Cool & Intact
Project Number:	248973	Sample Received By:	Alyssa Parras
Project Location:	EDDY COUNTY		

**Sample ID: SW - 20 0-4' (H251052-76)**

BTEx 8021B		mg/kg		Analyzed By: JH						
Analyte	Result	Reporting Limit	Analyzed	Method Blank	BS	% Recovery	True Value QC	RPD	Qualifier	
Benzene*	<0.050	0.050	02/22/2025	ND	2.23	111	2.00	2.63		
Toluene*	<0.050	0.050	02/22/2025	ND	2.38	119	2.00	3.43		
Ethylbenzene*	<0.050	0.050	02/22/2025	ND	2.41	120	2.00	2.70		
Total Xylenes*	<0.150	0.150	02/22/2025	ND	7.15	119	6.00	2.67		
Total BTEx	<0.300	0.300	02/22/2025	ND						

Surrogate: 4-Bromofluorobenzene (PID) 109 % 71.5-134

Chloride, SM4500CI-B		mg/kg		Analyzed By: KV						
Analyte	Result	Reporting Limit	Analyzed	Method Blank	BS	% Recovery	True Value QC	RPD	Qualifier	
Chloride	416	16.0	02/24/2025	ND	432	108	400	0.00		

TPH 8015M		mg/kg		Analyzed By: MS					
Analyte	Result	Reporting Limit	Analyzed	Method Blank	BS	% Recovery	True Value QC	RPD	Qualifier
GRO C6-C10*	<10.0	10.0	02/22/2025	ND	200	100	200	3.16	
DRO >C10-C28*	<10.0	10.0	02/22/2025	ND	199	99.4	200	5.41	
EXT DRO >C28-C36	<10.0	10.0	02/22/2025	ND					

Surrogate: 1-Chlorooctane 90.1 % 48.2-134

Surrogate: 1-Chlorooctadecane 93.3 % 49.1-148

Cardinal Laboratories

\*=Accredited Analyte

PLEASE NOTE: Liability and Damages. Cardinal's liability and client's exclusive remedy for any claim arising, whether based in contract or tort, shall be limited to the amount paid by client for analyses. All claims, including those for negligence and any other cause whatsoever shall be deemed waived unless made in writing and received by Cardinal within thirty (30) days after completion of the applicable service. In no event shall Cardinal be liable for incidental or consequential damages, including, without limitation, business interruptions, loss of use, or loss of profits incurred by client, its subsidiaries, affiliates or successors arising out of or related to the performance of the services hereunder by Cardinal, regardless of whether such claim is based upon any of the above stated reasons or otherwise. Results relate only to the samples identified above. This report shall not be reproduced except in full with written approval of Cardinal Laboratories.

Celey D. Keene, Lab Director/Quality Manager



PHONE (575) 393-2326 ° 101 E. MARLAND ° HOBBS, NM 88240

**Analytical Results For:**

NTG ENVIRONMENTAL  
 KELLAN SMITH  
 701 TRADEWINDS BLVD. SUITE C  
 MIDLAND TX, 79706  
 Fax To:

Received:	02/21/2025	Sampling Date:	02/21/2025
Reported:	02/24/2025	Sampling Type:	Soil
Project Name:	FHR 27 STATE COM #001H	Sampling Condition:	Cool & Intact
Project Number:	248973	Sample Received By:	Alyssa Parras
Project Location:	EDDY COUNTY		

**Sample ID: SW - 21 0-4' (H251052-77)**

BTEx 8021B		mg/kg		Analyzed By: JH						
Analyte	Result	Reporting Limit	Analyzed	Method Blank	BS	% Recovery	True Value QC	RPD	Qualifier	
Benzene*	<0.050	0.050	02/22/2025	ND	2.23	111	2.00	2.63		
Toluene*	<0.050	0.050	02/22/2025	ND	2.38	119	2.00	3.43		
Ethylbenzene*	<0.050	0.050	02/22/2025	ND	2.41	120	2.00	2.70		
Total Xylenes*	<0.150	0.150	02/22/2025	ND	7.15	119	6.00	2.67		
Total BTEx	<0.300	0.300	02/22/2025	ND						

Surrogate: 4-Bromofluorobenzene (PID) 109 % 71.5-134

Chloride, SM4500CI-B		mg/kg		Analyzed By: KV						
Analyte	Result	Reporting Limit	Analyzed	Method Blank	BS	% Recovery	True Value QC	RPD	Qualifier	
Chloride	624	16.0	02/24/2025	ND	432	108	400	0.00		

TPH 8015M		mg/kg		Analyzed By: MS					
Analyte	Result	Reporting Limit	Analyzed	Method Blank	BS	% Recovery	True Value QC	RPD	Qualifier
GRO C6-C10*	<10.0	10.0	02/22/2025	ND	200	100	200	3.16	
DRO >C10-C28*	<10.0	10.0	02/22/2025	ND	199	99.4	200	5.41	
EXT DRO >C28-C36	<10.0	10.0	02/22/2025	ND					

Surrogate: 1-Chlorooctane 96.1 % 48.2-134

Surrogate: 1-Chlorooctadecane 90.9 % 49.1-148

Cardinal Laboratories

\*=Accredited Analyte

PLEASE NOTE: Liability and Damages. Cardinal's liability and client's exclusive remedy for any claim arising, whether based in contract or tort, shall be limited to the amount paid by client for analyses. All claims, including those for negligence and any other cause whatsoever shall be deemed waived unless made in writing and received by Cardinal within thirty (30) days after completion of the applicable service. In no event shall Cardinal be liable for incidental or consequential damages, including, without limitation, business interruptions, loss of use, or loss of profits incurred by client, its subsidiaries, affiliates or successors arising out of or related to the performance of the services hereunder by Cardinal, regardless of whether such claim is based upon any of the above stated reasons or otherwise. Results relate only to the samples identified above. This report shall not be reproduced except in full with written approval of Cardinal Laboratories.

Celey D. Keene, Lab Director/Quality Manager



---

PHONE (575) 393-2326 ° 101 E. MARLAND ° HOBBS, NM 88240

---

### Notes and Definitions

ND	Analyte NOT DETECTED at or above the reporting limit
RPD	Relative Percent Difference
**	Samples not received at proper temperature of 6°C or below.
***	Insufficient time to reach temperature.
-	Chloride by SM4500Cl-B does not require samples be received at or below 6°C Samples reported on an as received basis (wet) unless otherwise noted on report

---

Cardinal Laboratories

\*=Accredited Analyte

PLEASE NOTE: Liability and Damages. Cardinal's liability and client's exclusive remedy for any claim arising, whether based in contract or tort, shall be limited to the amount paid by client for analyses. All claims, including those for negligence and any other cause whatsoever shall be deemed waived unless made in writing and received by Cardinal within thirty (30) days after completion of the applicable service. In no event shall Cardinal be liable for incidental or consequential damages, including, without limitation, business interruptions, loss of use, or loss of profits incurred by client, its subsidiaries, affiliates or successors arising out of or related to the performance of the services hereunder by Cardinal, regardless of whether such claim is based upon any of the above stated reasons or otherwise. Results relate only to the samples identified above. This report shall not be reproduced except in full with written approval of Cardinal Laboratories.

A handwritten signature in black ink, appearing to read "Celey D. Keene".

---

Celey D. Keene, Lab Director/Quality Manager

## Chain of Custody

Work Order No: 4851052  
2/2/25

Page 9 of 16

Project Manager: Kellan Smith		Bill to: (if different)			
Company Name: NTG Environmental		Company Name:			
Address: 13212 N MacArthur Blvd		Address:			
City, State ZIP: Oklahoma City, OK 73142		City, State ZIP:			
Phone: (580) 682-1889		Email: ksmith@ntgglobal.com			

Project Name: FHR 27 State Com #001H										Turn Around		ANALYSIS REQUEST										Preservative Codes	
Project Number: 248973		<input type="checkbox"/> Routine <input checked="" type="checkbox"/> Rush		Pres. Code														None: NO DI Water: H <sub>2</sub> O					
Project Location: Eddy Co, NM		Due Date: 24 hr																Cool: Cool MeOH: Me					
Sampler's Name: Tyler Kimball		TAT starts the day received by the lab, if received by 4:30pm																HCL: HC HNO <sub>3</sub> : HN					
PO #:																		H <sub>2</sub> SO <sub>4</sub> : H <sub>2</sub> NaOH: Na					
SAMPLE RECEIPT		Temp Blank: Yes <input checked="" type="checkbox"/> No <input type="checkbox"/>		Wet Ice: Yes <input type="checkbox"/> No <input checked="" type="checkbox"/>														H <sub>3</sub> PO <sub>4</sub> : HP					
Received Intact: Yes <input checked="" type="checkbox"/> No <input type="checkbox"/>		Thermometer ID: #140																NaHSO <sub>4</sub> : NABIS					
Cooler Custody Seals: Yes <input checked="" type="checkbox"/> No <input type="checkbox"/> N/A		Correction Factor: C+0.3																Na <sub>2</sub> S <sub>2</sub> O <sub>3</sub> : NaSO <sub>3</sub>					
Sample Custody Seals: Yes <input checked="" type="checkbox"/> No <input type="checkbox"/> N/A		Temperature Reading: 2.7																Zn Acetate+NaOH: Zn					
Total Containers: 157		Corrected Temperature: 3.0																NaOH+Ascorbic Acid: SAPC					

Sample Identification	Depth (ft bgs)	Date	Time	Soil	Water	Grab/Comp	# of Cont	BTEX 8021B	TPH 8015M (GRO + DRO + MRO)	Chloride 4500	HOLD	Sample Comments
1 CS-81	4'	2/21/2025		x		Comp	1	x	x	x		
2 CS-82	4'	2/21/2025		x		Comp	1	x	x	x		
3 CS-83	4'	2/21/2025		x		Comp	1	x	x	x		
4 CS-84	4'	2/21/2025		x		Comp	1	x	x	x		
5 CS-85	4'	2/21/2025		x		Comp	1	x	x	x		
6 CS-86	4'	2/21/2025		x		Comp	1	x	x	x		
7 CS-87	4'	2/21/2025		x		Comp	1	x	x	x		
8 CS-88	4'	2/21/2025		x		Comp	1	x	x	x		
9 CS-89	4'	2/21/2025		x		Comp	1	x	x	x		
10 CS-90	4'	2/21/2025		x		Comp	1	x	x	x		

Additional Comments:												
----------------------	--	--	--	--	--	--	--	--	--	--	--	--

Notice: Signature of this document and relinquishment of samples constitutes a valid purchase order from client company to Xenco, its affiliates and subcontractors. It assigns standard terms and conditions of service. Xenco will be liable only for the cost of samples and shall not assume any responsibility for any losses or expenses incurred by the client if such losses are due to circumstances beyond the control of Xenco. A minimum charge of \$85.00 will be applied to each project and a charge of \$5 for each sample submitted to Xenco, but not analyzed. These terms will be enforced unless previously negotiated.

Relinquished by: (Signature)	Received by: (Signature)	Date/Time	Relinquished by: (Signature)	Received by: (Signature)	Date/Time
1. Tyler Kimball	<i>[Signature]</i>	2/21/2025/1330	2		
3			4		
5			6		





## Chain of Custody

Work Order No: H251052

Page 11 of 16

Project Manager:	Kellan Smith	Bill to: (if different)	
Company Name:	NTG Environmental	Company Name:	
Address:	13212 N MacArthur Blvd	Address:	
City, State ZIP:	Oklahoma City, OK 73142	City, State ZIP:	
Phone:	(580) 682-1889	Email:	ksmith@ntglobal.com

Work Order Comments			
Program:	UST/PST <input type="checkbox"/> PRP <input type="checkbox"/> Brownfields <input type="checkbox"/> RCRA <input type="checkbox"/> Superfund <input type="checkbox"/>		
State of Project:			
Reporting:	Level II <input type="checkbox"/> Level III <input type="checkbox"/> UST/UST <input type="checkbox"/> RRP <input type="checkbox"/> Level IV <input type="checkbox"/>		
Deliverables:	EDD <input type="checkbox"/> ADAPT <input type="checkbox"/> Other:		

Project Name:		FHR 27 State Com #001H				Turn Around		Pres. Code	ANALYSIS REQUEST														Preservative Codes						
Project Number:		248973				<input type="checkbox"/> Routine <input checked="" type="checkbox"/> Rush			Parameters	BTEX 8021B	TPH 8015M ( GRO + DRO + MRO )	Chloride 4500											HOLD	None: NO      DI Water: H <sub>2</sub> O					
Project Location		Eddy Co, NM				Due Date:      24 hr		TAT starts the day received by the lab, if received by 4:30pm																Cool: Cool      MeOH: Me					
Sampler's Name:		Tyler Kimball						HCL: HC      HNO <sub>3</sub> : HN																					
PO #:								H <sub>2</sub> SO <sub>4</sub> : H <sub>2</sub> NaOH: Na																					
SAMPLE RECEIPT		Temp Blank:		Yes	No	Wet Ice:		Yes																No	H <sub>3</sub> PO <sub>4</sub> : HP				
Received Intact:		Yes		No	Thermometer ID:		#14.0																	NaHSO <sub>4</sub> : NABIS					
Cooler Custody Seals:		Yes		No	Correction Factor:		C+0.8°C																	Na <sub>2</sub> S <sub>2</sub> O <sub>3</sub> : NaSO <sub>3</sub>					
Sample Custody Seals:		Yes		No	Temperature Reading:		27°C																	Zn Acetate+NaOH: Zn					
Total Containers:		157		Corrected Temperature:		3.0°C		NaOH+Ascorbic Acid: SAPC																					
Sample Identification		Depth (ft bgs)		Date		Time		Soil																Water		Grab/ Comp		# of Cont	
21	CS-101	4'		2/21/2025				x				Comp		1		x   x   x													
22	CS-102	4'		2/21/2025				x				Comp		1		x   x   x													
23	CS-103	4'		2/21/2025				x				Comp		1		x   x   x													
24	CS-104	4'		2/21/2025				x				Comp		1		x   x   x													
25	CS-105	4'		2/21/2025				x				Comp		1		x   x   x													
26	CS-106	4'		2/21/2025				x				Comp		1		x   x   x													
27	CS-107	4'		2/21/2025				x				Comp		1		x   x   x													
28	CS-108	4'		2/21/2025				x				Comp		1		x   x   x													
29	CS-109	4'		2/21/2025				x				Comp		1		x   x   x													
30	CS-110	4'		2/21/2025				x				Comp		1		x   x   x													

Additional Comments:

Notice: Signature of this document and relinquishment of samples constitutes a valid purchase order from client company to Xenco, its affiliates and subcontractors. It assigns standard terms and conditions of service. Xenco will be liable only for the cost of samples and shall not assume any responsibility for any losses or expenses incurred by the client if such losses are due to circumstances beyond the control of Xenco. A minimum charge of \$85.00 will be applied to each project and a charge of \$5 for each sample submitted to Xenco, but not analyzed. These terms will be enforced unless previously negotiated.

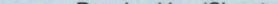
Relinquished by: (Signature)	Received by: (Signature)	Date/Time	Relinquished by: (Signature)	Received by: (Signature)	Date/Time
1. Tyler Kimball		2-21-25 / 1334	2		
3			4		
5			6		



## Chain of Custody

Work Order No: H251052

Page 12 of 10

Project Manager:	Kellan Smith	Bill to: (if different)	
Company Name:	NTG Environmental	Company Name:	
Address:	13212 N MacArthur Blvd	Address:	
City, State ZIP:	Oklahoma City, OK 73142	City, State ZIP:	
Phone:	(580) 682-1889	Email:	<a href="mailto:ksmith@ntgglobal.com">ksmith@ntgglobal.com</a>

Work Order Comments			
Program:	UST/PST <input type="checkbox"/> PRP <input type="checkbox"/> Brownfields <input type="checkbox"/> RRC <input type="checkbox"/> Superfund <input type="checkbox"/>		
State of Project:			
Reporting:	Level II <input type="checkbox"/> Level III <input type="checkbox"/> PST/UST <input type="checkbox"/> RRP <input type="checkbox"/> Level IV <input type="checkbox"/>		
Deliverables:	EDD <input type="checkbox"/> ADaPT <input type="checkbox"/> Other:		

Project Name:		FHR 27 State Com #001H				Turn Around		Pres. Code	ANALYSIS REQUEST														Preservative Codes						
Project Number:		248973				<input type="checkbox"/> Routine <input checked="" type="checkbox"/> Rush			Parameters	BTEX 8021B	TPH 8015M ( GRO + DRO + MRO)	Chloride 4500											HOLD	None: NO      DI Water: H <sub>2</sub> O					
Project Location		Eddy Co, NM				Due Date:		24 hr																TAT starts the day received by the lab, if received by 4:30pm		Cool: Cool      MeOH: Me			
Sampler's Name:		Tyler Kimball																						HCL: HC      HNO <sub>3</sub> : HN					
PO #:																								H <sub>2</sub> SO <sub>4</sub> : H <sub>2</sub> NaOH: Na					
SAMPLE RECEIPT		Temp Blank:		Yes	No	Wet Ice:		Yes																No	H <sub>3</sub> PO <sub>4</sub> : HP				
Received Intact:		Yes		No	Thermometer ID:		#140																	NaHSO <sub>4</sub> : NABIS					
Cooler Custody Seals:		Yes		No	Correction Factor:		+0.3°																	Na <sub>2</sub> S <sub>2</sub> O <sub>3</sub> : NaSO <sub>3</sub>					
Sample Custody Seals:		Yes		No	Temperature Reading:		9.7°																	Zn Acetate+NaOH: Zn					
Total Containers:		157		Corrected Temperature:		3.0°		NaOH+Ascorbic Acid: SAPC																					
Sample Identification		Depth (ft bgs)		Date		Time		Soil																Water		Grab/ Comp		# of Cont	
31 CS-111		4'		2/21/2025				x				Comp		1		x   x   x													
32 CS-112		4'		2/21/2025				x				Comp		1		x   x   x													
33 CS-113		4'		2/21/2025				x				Comp		1		x   x   x													
34 CS-114		4'		2/21/2025				x				Comp		1		x   x   x													
35 CS-115		4'		2/21/2025				x				Comp		1		x   x   x													
36 CS-116		4'		2/21/2025				x				Comp		1		x   x   x													
37 CS-117		4'		2/21/2025				x				Comp		1		x   x   x													
38 CS-118		4'		2/21/2025				x				Comp		1		x   x   x													
39 CS-119		4'		2/21/2025				x				Comp		1		x   x   x													
40 CS-120		4'		2/21/2025				x				Comp		1		x   x   x													

Additional Comments:
----------------------

Notice: Signature of this document and relinquishment of samples constitutes a valid purchase order from client company to Xenco, its affiliates and subcontractors. It assigns standard terms and conditions of service. Xenco will be liable only for the cost of samples and shall not assume any responsibility for any losses or expenses incurred by the client if such losses are due to circumstances beyond the control of Xenco. A minimum charge of \$85.00 will be applied to each project and a charge of \$5 for each sample submitted to Xenco, but not analyzed. These terms will be enforced unless previously negotiated.

Relinquished by: (Signature)	Received by: (Signature)	Date/Time	Relinquished by: (Signature)	Received by: (Signature)	Date/Time
1. Tyler Kimball		2-2-25/1330	2		
3			4		
5			6		



## Chain of Custody

Work Order No: H251052

Page 13 of 16

Project Manager: Kellan Smith		Bill to: (if different)			
Company Name: NTG Environmental		Company Name:			
Address: 13212 N MacArthur Blvd		Address:			
City, State ZIP: Oklahoma City, OK 73142		City, State ZIP:			
Phone: (580) 682-1889		Email: ksmith@ntglobal.com			

Project Name: FHR 27 State Com #001H										Turn Around		ANALYSIS REQUEST										Preservative Codes			
Project Number: 248973										<input type="checkbox"/> Routine <input checked="" type="checkbox"/> Rush												None: NO DI Water: H <sub>2</sub> O			
Project Location: Eddy Co, NM										Due Date: 24 hr												Cool: Cool MeOH: Me			
Sampler's Name: Tyler Kimball										TAT starts the day received by the lab, if received by 4:30pm												HCL: HC HNO <sub>3</sub> : HN			
PO #:																						H <sub>2</sub> SO <sub>4</sub> : H <sub>2</sub> NaOH: Na			
SAMPLE RECEIPT		Temp Blank:		Yes <input checked="" type="checkbox"/> No <input type="checkbox"/>		Wet Ice:		Yes <input type="checkbox"/> No <input checked="" type="checkbox"/>		Parameters BTEX 8021B TPH 8015M (GRO + DRO + MRO) Chloride 4500		HOLD										H <sub>3</sub> PO <sub>4</sub> : HP			
Received Intact:		Yes <input checked="" type="checkbox"/> No <input type="checkbox"/>		Thermometer ID:		#110		NaHSO <sub>4</sub> : NABIS																	
Cooler Custody Seals:		Yes <input checked="" type="checkbox"/> No <input type="checkbox"/> N/A		Correction Factor:		Cto B		Na <sub>2</sub> S <sub>2</sub> O <sub>3</sub> : NaSO <sub>3</sub>																	
Sample Custody Seals:		Yes <input checked="" type="checkbox"/> No <input type="checkbox"/> N/A		Temperature Reading:		2.7°C		Zn Acetate+NaOH: Zn																	
Total Containers:		157		Corrected Temperature:		3.0°C		NaOH+Ascorbic Acid: SAPC																	
Sample Identification		Depth (ft bgs)		Date		Time		Soil		Water		Grab/Comp		# of Cont		Sample Comments									
41 CS-121		4'		2/21/2025				x				Comp		1		x x x									
42 CS-122		4'		2/21/2025				x				Comp		1		x x x									
43 CS-123		4'		2/21/2025				x				Comp		1		x x x									
44 CS-124		4'		2/21/2025				x				Comp		1		x x x									
45 CS-125		4'		2/21/2025				x				Comp		1		x x x									
46 CS-126		4'		2/21/2025				x				Comp		1		x x x									
47 CS-127		4'		2/21/2025				x				Comp		1		x x x									
48 CS-128		4'		2/21/2025				x				Comp		1		x x x									
49 CS-129		4'		2/21/2025				x				Comp		1		x x x									
50 CS-130		4'		2/21/2025				x				Comp		1		x x x									

Additional Comments:													
----------------------	--	--	--	--	--	--	--	--	--	--	--	--	--

Notice: Signature of this document and relinquishment of samples constitutes a valid purchase order from client company to Xenco, its affiliates and subcontractors. It assigns standard terms and conditions of service. Xenco will be liable only for the cost of samples and shall not assume any responsibility for any losses or expenses incurred by the client if such losses are due to circumstances beyond the control of Xenco. A minimum charge of \$85.00 will be applied to each project and a charge of \$5 for each sample submitted to Xenco, but not analyzed. These terms will be enforced unless previously negotiated.

Relinquished by: (Signature)		Received by: (Signature)		Date/Time		Relinquished by: (Signature)		Received by: (Signature)		Date/Time	
1. Tyler Kimball		[Signature]		2/21/25/1330		2					
3						4					
5						6					



## Chain of Custody

Work Order No: 11251052

Page 14 of 16

Page 85 of 87

Project Manager:	Kellan Smith	Bill to: (if different)	
Company Name:	NTG Environmental	Company Name:	
Address:	13212 N MacArthur Blvd	Address:	
City, State ZIP:	Oklahoma City, OK 73142	City, State ZIP:	
Phone:	(580) 682-1889	Email:	<a href="mailto:ksmith@ntgglobal.com">ksmith@ntgglobal.com</a>

Work Order Comments
<b>Program:</b> UST/PST <input type="checkbox"/> PRP <input checked="" type="checkbox"/> Brownfields <input type="checkbox"/> RCRC <input type="checkbox"/> Superfund <input type="checkbox"/> <b>State of Project:</b> Reporting: Level II <input type="checkbox"/> Level III <input type="checkbox"/> ST/UST <input type="checkbox"/> RRP <input type="checkbox"/> Level IV <input type="checkbox"/> Deliverables: EDD <input type="checkbox"/> ADaPT <input type="checkbox"/> Other:

[illegible]

Additional Comments:
----------------------

Notice: Signature of this document and relinquishment of samples constitutes a valid purchase order from client company to Xenco, its affiliates and subcontractors. It assigns standard terms and conditions of service. Xenco will be liable only for the cost of samples and shall not assume any responsibility for any losses or expenses incurred by the client if such losses are due to circumstances beyond the control of Xenco. A minimum charge of \$85.00 will be applied to each project and a charge of \$5 for each sample submitted to Xenco, but not analyzed. These terms will be enforced unless previously negotiated.

Relinquished by: (Signature)	Received by: (Signature)	Date/Time	Relinquished by: (Signature)	Received by: (Signature)	Date/Time
1. Tyler Kimball	<i>[Signature]</i>	2-21-25 / 1330	2		
3			4		
5			6		

Revised Date 05/12/2020 Rev. 2020.1

Released to Imaging: 6/23/2025 8:09:19 AM



## Chain of Custody

Work Order No: H251052

Page 15 of 16

Page 86 of 87

Project Manager:	Kellan Smith	Bill to: (if different)	
Company Name:	NTG Environmental	Company Name:	
Address:	13212 N MacArthur Blvd	Address:	
City, State ZIP:	Oklahoma City, OK 73142	City, State ZIP:	
Phone:	(580) 682-1889	Email:	<a href="mailto:ksmith@ntgglobal.com">ksmith@ntgglobal.com</a>

Work Order Comments
<b>Program:</b> UST/PST <input type="checkbox"/> PRP <input type="checkbox"/> Brownfields <input type="checkbox"/> RRC <input type="checkbox"/> Superfund <input type="checkbox"/> <b>State of Project:</b> Reporting: Level II <input type="checkbox"/> Level III <input type="checkbox"/> PST/UST <input type="checkbox"/> RRP <input type="checkbox"/> Level IV <input type="checkbox"/> Deliverables: EDD <input type="checkbox"/> ADaPT <input type="checkbox"/> Other:

[illegible]

Additional Comments:

Notice: Signature of this document and relinquishment of samples constitutes a valid purchase order from client company to Xenco, its affiliates and subcontractors. It assigns standard terms and conditions of service. Xenco will be liable only for the cost of samples and shall not assume any responsibility for any losses or expenses incurred by the client if such losses are due to circumstances beyond the control of Xenco. A minimum charge of \$85.00 will be applied to each project and a charge of \$5 for each sample submitted to Xenco, but not analyzed. These terms will be enforced unless previously negotiated.

Relinquished by: (Signature)	Received by: (Signature)	Date/Time	Relinquished by: (Signature)	Received by: (Signature)	Date/Time
1. Tyler Kimball	<i>[Signature]</i>	9-21-25 / 1330	2		
3			4		
5			6		

Revised Date 05012020 Rev. 2020.1

Released to Imaging: 6/23/2025 8:09:19 AM



Work Order No: 11251052

Page 16 of 16

Page 87 of 87

Project Manager:	Kellan Smith	Bill to: (if different)	
Company Name:	NTG Environmental	Company Name:	
Address:	13212 N MacArthur Blvd	Address:	
City, State ZIP:	Oklahoma City, OK 73142	City, State ZIP:	
Phone:	(580) 682-1889	Email:	<a href="mailto:ksmith@ntgglobal.com">ksmith@ntgglobal.com</a>

Work Order Comments	
Program:	UST/PST <input type="checkbox"/> PRP <input type="checkbox"/> Brownfields <input type="checkbox"/> RCRA <input type="checkbox"/> Superfund <input type="checkbox"/>
State of Project:	
Reporting:	Level II <input type="checkbox"/> Level III <input type="checkbox"/> UST/UST <input type="checkbox"/> RRP <input type="checkbox"/> Level IV <input type="checkbox"/>
Deliverables:	EDD <input type="checkbox"/> ADAPT <input type="checkbox"/> Other: <input type="checkbox"/>

[illegible]

Additional Comments:

Notice: Signature of this document and relinquishment of samples constitutes a valid purchase order from client company to Xenco, its affiliates and subcontractors. It assigns standard terms and conditions of service. Xenco will be liable only for the cost of samples and shall not assume any responsibility for any losses or expenses incurred by the client if such losses are due to circumstances beyond the control of Xenco. A minimum charge of \$85.00 will be applied to each project and a charge of \$5 for each sample submitted to Xenco, but not analyzed. These terms will be enforced unless previously negotiated.

Relinquished by: (Signature)	Received by: (Signature)	Date/Time	Relinquished by: (Signature)	Received by: (Signature)	Date/Time
1. Tyler Kimball		2-21-25/1334	2		
3			4		
5			6		

Revised Date 05012020 Rev. 2020.1

Released to Imaging: 6/23/2025 8:09:19 AM

Sante Fe Main Office  
Phone: (505) 476-3441

General Information  
Phone: (505) 629-6116

Online Phone Directory  
<https://www.emnrd.nm.gov/ocd/contact-us>

**State of New Mexico**  
**Energy, Minerals and Natural Resources**  
**Oil Conservation Division**  
**1220 S. St Francis Dr.**  
**Santa Fe, NM 87505**

QUESTIONS

Action 449316

**QUESTIONS**

Operator: CAZA OPERATING, LLC 200 N Loraine St Midland, TX 79701	OGRID: 249099
	Action Number: 449316
	Action Type: [C-141] Deferral Request C-141 (C-141-v-Deferral)

**QUESTIONS**

<b>Prerequisites</b>	
Incident ID (n#)	nJMW1301656219
Incident Name	NJMW1301656219 FOREHAND RANCH 27 STATE COM #001H @ 30-015-39844
Incident Type	Produced Water Release
Incident Status	Deferral Request Received
Incident Well	[30-015-39844] FOREHAND RANCH 27 STATE COM #001H

**Location of Release Source**

Please answer all the questions in this group.

Site Name	FOREHAND RANCH 27 STATE COM #001H
Date Release Discovered	12/23/2012
Surface Owner	State

**Incident Details**

Please answer all the questions in this group.

Incident Type	Produced Water Release
Did this release result in a fire or is the result of a fire	No
Did this release result in any injuries	No
Has this release reached or does it have a reasonable probability of reaching a watercourse	No
Has this release endangered or does it have a reasonable probability of endangering public health	No
Has this release substantially damaged or will it substantially damage property or the environment	No
Is this release of a volume that is or may with reasonable probability be detrimental to fresh water	No

**Nature and Volume of Release**

Material(s) released, please answer all that apply below. Any calculations or specific justifications for the volumes provided should be attached to the follow-up C-141 submission.

Crude Oil Released (bbls) Details	Cause: Overflow - Tank, Pit, Etc.   Tank (Any)   Crude Oil   Released: 8 BBL   Recovered: 5 BBL   Lost: 3 BBL.
Produced Water Released (bbls) Details	Cause: Overflow - Tank, Pit, Etc.   Tank (Any)   Produced Water   Released: 62 BBL   Recovered: 55 BBL   Lost: 7 BBL.
Is the concentration of chloride in the produced water >10,000 mg/l	Yes
Condensate Released (bbls) Details	Not answered.
Natural Gas Vented (Mcf) Details	Not answered.
Natural Gas Flared (Mcf) Details	Not answered.
Other Released Details	Not answered.
Are there additional details for the questions above (i.e. any answer containing Other, Specify, Unknown, and/or Fire, or any negative lost amounts)	Not answered.

Sante Fe Main Office  
Phone: (505) 476-3441

General Information  
Phone: (505) 629-6116

Online Phone Directory  
<https://www.emnrd.nm.gov/ocd/contact-us>

**State of New Mexico**  
**Energy, Minerals and Natural Resources**  
**Oil Conservation Division**  
**1220 S. St Francis Dr.**  
**Santa Fe, NM 87505**

QUESTIONS, Page 2

Action 449316

**QUESTIONS (continued)**

Operator: CAZA OPERATING, LLC 200 N Loraine St Midland, TX 79701	OGRID: 249099
	Action Number: 449316
	Action Type: [C-141] Deferral Request C-141 (C-141-v-Deferral)

**QUESTIONS**

<b>Nature and Volume of Release (continued)</b>	
Is this a gas only submission (i.e. only significant Mcf values reported)	No, according to supplied volumes this does not appear to be a "gas only" report.
Was this a major release as defined by Subsection A of 19.15.29.7 NMAC	Yes
Reasons why this would be considered a submission for a notification of a major release	From paragraph A. "Major release" determine using: (1) an unauthorized release of a volume, excluding gases, of 25 barrels or more.
With the implementation of the 19.15.27 NMAC (05/25/2021), venting and/or flaring of natural gas (i.e. gas only) are to be submitted on the C-129 form.	

**Initial Response**

The responsible party must undertake the following actions immediately unless they could create a safety hazard that would result in injury.

The source of the release has been stopped	True
The impacted area has been secured to protect human health and the environment	True
Released materials have been contained via the use of berms or dikes, absorbent pads, or other containment devices	True
All free liquids and recoverable materials have been removed and managed appropriately	True
If all the actions described above have not been undertaken, explain why	Not answered.

Per Paragraph (4) of Subsection B of 19.15.29.8 NMAC the responsible party may commence remediation immediately after discovery of a release. If remediation has begun, please prepare and attach a narrative of actions to date in the follow-up C-141 submission. If remedial efforts have been successfully completed or if the release occurred within a lined containment area (see Subparagraph (a) of Paragraph (5) of Subsection A of 19.15.29.11 NMAC), please prepare and attach all information needed for closure evaluation in the follow-up C-141 submission.

I hereby certify that the information given above is true and complete to the best of my knowledge and understand that pursuant to OCD rules and regulations all operators are required to report and/or file certain release notifications and perform corrective actions for releases which may endanger public health or the environment. The acceptance of a C-141 report by the OCD does not relieve the operator of liability should their operations have failed to adequately investigate and remediate contamination that pose a threat to groundwater, surface water, human health or the environment. In addition, OCD acceptance of a C-141 report does not relieve the operator of responsibility for compliance with any other federal, state, or local laws and/or regulations.

I hereby agree and sign off to the above statement	Name: Kelly Arrendondo Title: Production Reporting Manager Email: karredondo@ntglobal.com Date: 04/07/2025
----------------------------------------------------	---------------------------------------------------------------------------------------------------------------------

Sante Fe Main Office  
Phone: (505) 476-3441

General Information  
Phone: (505) 629-6116

Online Phone Directory  
<https://www.emnrd.nm.gov/ocd/contact-us>

**State of New Mexico**  
**Energy, Minerals and Natural Resources**  
**Oil Conservation Division**  
**1220 S. St Francis Dr.**  
**Santa Fe, NM 87505**

QUESTIONS, Page 3

Action 449316

**QUESTIONS (continued)**

Operator: CAZA OPERATING, LLC 200 N Loraine St Midland, TX 79701	OGRID:
	249099
	Action Number: 449316
	Action Type: [C-141] Deferral Request C-141 (C-141-v-Deferral)

**QUESTIONS****Site Characterization**

Please answer all the questions in this group (only required when seeking remediation plan approval and beyond). This information must be provided to the appropriate district office no later than 90 days after the release discovery date.

What is the shallowest depth to groundwater beneath the area affected by the release in feet below ground surface (ft bgs)	Between 75 and 100 (ft.)
What method was used to determine the depth to ground water	NM OSE iWaters Database Search
Did this release impact groundwater or surface water	No
<b>What is the minimum distance, between the closest lateral extents of the release and the following surface areas:</b>	
A continuously flowing watercourse or any other significant watercourse	Greater than 5 (mi.)
Any lakebed, sinkhole, or playa lake (measured from the ordinary high-water mark)	Greater than 5 (mi.)
An occupied permanent residence, school, hospital, institution, or church	Between ½ and 1 (mi.)
A spring or a private domestic fresh water well used by less than five households for domestic or stock watering purposes	Between ½ and 1 (mi.)
Any other fresh water well or spring	Greater than 5 (mi.)
Incorporated municipal boundaries or a defined municipal fresh water well field	Greater than 5 (mi.)
A wetland	Between 300 and 500 (ft.)
A subsurface mine	Greater than 5 (mi.)
An (non-karst) unstable area	Between 500 and 1000 (ft.)
Categorize the risk of this well / site being in a karst geology	None
A 100-year floodplain	Greater than 5 (mi.)
Did the release impact areas not on an exploration, development, production, or storage site	Yes

**Remediation Plan**

Please answer all the questions that apply or are indicated. This information must be provided to the appropriate district office no later than 90 days after the release discovery date.

Requesting a remediation plan approval with this submission	Yes
<i>Attach a comprehensive report demonstrating the lateral and vertical extents of soil contamination associated with the release have been determined, pursuant to 19.15.29.11 NMAC and 19.15.29.13 NMAC.</i>	
Have the lateral and vertical extents of contamination been fully delineated	Yes
Was this release entirely contained within a lined containment area	No

**Soil Contamination Sampling:** (Provide the highest observable value for each, in milligrams per kilograms.)

Chloride (EPA 300.0 or SM4500 Cl B)	8480
TPH (GRO+DRO+MRO) (EPA SW-846 Method 8015M)	1179
GRO+DRO (EPA SW-846 Method 8015M)	892
BTEX (EPA SW-846 Method 8021B or 8260B)	0
Benzene (EPA SW-846 Method 8021B or 8260B)	0

Per Subsection B of 19.15.29.11 NMAC unless the site characterization report includes completed efforts at remediation, the report must include a proposed remediation plan in accordance with 19.15.29.12 NMAC, which includes the anticipated timelines for beginning and completing the remediation.

On what estimated date will the remediation commence	01/20/2025
On what date will (or did) the final sampling or liner inspection occur	02/21/2025
On what date will (or was) the remediation complete(d)	02/28/2025
What is the estimated surface area (in square feet) that will be reclaimed	14050
What is the estimated volume (in cubic yards) that will be reclaimed	2081
What is the estimated surface area (in square feet) that will be remediated	27063
What is the estimated volume (in cubic yards) that will be remediated	4000

These estimated dates and measurements are recognized to be the best guess or calculation at the time of submission and may (be) change(d) over time as more remediation efforts are completed.

The OCD recognizes that proposed remediation measures may have to be minimally adjusted in accordance with the physical realities encountered during remediation. If the responsible party has any need to significantly deviate from the remediation plan proposed, then it should consult with the division to determine if another remediation plan submission is required.

Sante Fe Main Office  
Phone: (505) 476-3441

General Information  
Phone: (505) 629-6116

Online Phone Directory  
<https://www.emnrd.nm.gov/ocd/contact-us>

**State of New Mexico**  
**Energy, Minerals and Natural Resources**  
**Oil Conservation Division**  
**1220 S. St Francis Dr.**  
**Santa Fe, NM 87505**

QUESTIONS, Page 4

Action 449316

**QUESTIONS (continued)**

Operator: CAZA OPERATING, LLC 200 N Loraine St Midland, TX 79701	OGRID: 249099
	Action Number: 449316
	Action Type: [C-141] Deferral Request C-141 (C-141-v-Deferral)

**QUESTIONS**

<b>Remediation Plan (continued)</b>	
<i>Please answer all the questions that apply or are indicated. This information must be provided to the appropriate district office no later than 90 days after the release discovery date.</i>	
<b>This remediation will (or is expected to) utilize the following processes to remediate / reduce contaminants:</b>	
<i>(Select all answers below that apply.)</i>	
(Ex Situ) Excavation and <b>off-site</b> disposal (i.e. dig and haul, hydrovac, etc.)	Yes
Which OCD approved facility will be used for <b>off-site</b> disposal	LEA LAND LANDFILL [fEEM0112342028]
<b>OR</b> which OCD approved well (API) will be used for <b>off-site</b> disposal	Not answered.
<b>OR</b> is the <b>off-site</b> disposal site, to be used, out-of-state	No
<b>OR</b> is the <b>off-site</b> disposal site, to be used, an NMED facility	No
(Ex Situ) Excavation and <b>on-site</b> remediation (i.e. On-Site Land Farms)	No
(In Situ) Soil Vapor Extraction	No
(In Situ) Chemical processing (i.e. Soil Shredding, Potassium Permanganate, etc.)	No
(In Situ) Biological processing (i.e. Microbes / Fertilizer, etc.)	No
(In Situ) Physical processing (i.e. Soil Washing, Gypsum, Disking, etc.)	No
Ground Water Abatement pursuant to 19.15.30 NMAC	No
OTHER (Non-listed remedial process)	No
<i>Per Subsection B of 19.15.29.11 NMAC unless the site characterization report includes completed efforts at remediation, the report must include a proposed remediation plan in accordance with 19.15.29.12 NMAC, which includes the anticipated timelines for beginning and completing the remediation.</i>	
I hereby certify that the information given above is true and complete to the best of my knowledge and understand that pursuant to OCD rules and regulations all operators are required to report and/or file certain release notifications and perform corrective actions for releases which may endanger public health or the environment. The acceptance of a C-141 report by the OCD does not relieve the operator of liability should their operations have failed to adequately investigate and remediate contamination that pose a threat to groundwater, surface water, human health or the environment. In addition, OCD acceptance of a C-141 report does not relieve the operator of responsibility for compliance with any other federal, state, or local laws and/or regulations.	
I hereby agree and sign off to the above statement	Name: Kelly Arrendondo Title: Production Reporting Manager Email: karredondo@ntglobal.com Date: 04/07/2025
<i>The OCD recognizes that proposed remediation measures may have to be minimally adjusted in accordance with the physical realities encountered during remediation. If the responsible party has any need to significantly deviate from the remediation plan proposed, then it should consult with the division to determine if another remediation plan submission is required.</i>	

Sante Fe Main Office  
Phone: (505) 476-3441

General Information  
Phone: (505) 629-6116

Online Phone Directory  
<https://www.emnrd.nm.gov/ocd/contact-us>

**State of New Mexico**  
**Energy, Minerals and Natural Resources**  
**Oil Conservation Division**  
**1220 S. St Francis Dr.**  
**Santa Fe, NM 87505**

QUESTIONS, Page 5

Action 449316

**QUESTIONS (continued)**

Operator: CAZA OPERATING, LLC 200 N Loraine St Midland, TX 79701	OGRID:
	249099
	Action Number: 449316
Action Type: [C-141] Deferral Request C-141 (C-141-v-Deferral)	

**QUESTIONS**

<b>Deferral Requests Only</b>	
<i>Only answer the questions in this group if seeking a deferral upon approval this submission. Each of the following items must be confirmed as part of any request for deferral of remediation.</i>	
Requesting a deferral of the remediation closure due date with the approval of this submission	Yes
Have the lateral and vertical extents of contamination been fully delineated	Yes
Is the remaining contamination in areas immediately under or around production equipment where remediation could cause a major facility deconstruction	Yes
Please list or describe the production equipment and how (re)moving the equipment would cause major facility deconstruction	Tank Battery
What is the remaining surface area (in square feet) that will still need to be remediated if a deferral is granted	950
What is the remaining volume (in cubic yards) that will still need to be remediated if a deferral is granted	141
<i>Per Paragraph (2) of Subsection C of 19.15.29.12 NMAC if contamination is located in areas immediately under or around production equipment such as production tanks, wellheads and pipelines where remediation could cause a major facility deconstruction, the remediation, restoration and reclamation may be deferred with division written approval until the equipment is removed during other operations, or when the well or facility is plugged or abandoned, whichever comes first.</i>	
Enter the facility ID (f#) on which this deferral should be granted	Not answered.
Enter the well API (30-) on which this deferral should be granted	30-015-39844 FOREHAND RANCH 27 STATE COM #001H
Contamination does not cause an imminent risk to human health, the environment, or groundwater	True
<i>Per Subsection B of 19.15.29.11 NMAC unless the site characterization report includes completed efforts at remediation, the report must include a proposed remediation plan in accordance with 19.15.29.12 NMAC, which includes the anticipated timelines for beginning and completing the remediation.</i>	
I hereby certify that the information given above is true and complete to the best of my knowledge and understand that pursuant to OCD rules and regulations all operators are required to report and/or file certain release notifications and perform corrective actions for releases which may endanger public health or the environment. The acceptance of a C-141 report by the OCD does not relieve the operator of liability should their operations have failed to adequately investigate and remediate contamination that pose a threat to groundwater, surface water, human health or the environment. In addition, OCD acceptance of a C-141 report does not relieve the operator of responsibility for compliance with any other federal, state, or local laws and/or regulations.	
I hereby agree and sign off to the above statement	Name: Kelly Arrendondo Title: Production Reporting Manager Email: karredondo@ntglobal.com Date: 04/07/2025

Sante Fe Main Office  
Phone: (505) 476-3441

General Information  
Phone: (505) 629-6116

Online Phone Directory  
<https://www.emnrd.nm.gov/ocd/contact-us>

State of New Mexico  
Energy, Minerals and Natural Resources  
Oil Conservation Division  
1220 S. St Francis Dr.  
Santa Fe, NM 87505

QUESTIONS, Page 6

Action 449316

QUESTIONS (continued)

Operator: CAZA OPERATING, LLC 200 N Loraine St Midland, TX 79701	OGRID: 249099
	Action Number: 449316
	Action Type: [C-141] Deferral Request C-141 (C-141-v-Deferral)

QUESTIONS

Sampling Event Information	
Last sampling notification (C-141N) recorded	433685
Sampling date pursuant to Subparagraph (a) of Paragraph (1) of Subsection D of 19.15.29.12 NMAC	02/21/2025
What was the (estimated) number of samples that were to be gathered	157
What was the sampling surface area in square feet	27000

Remediation Closure Request	
Only answer the questions in this group if seeking remediation closure for this release because all remediation steps have been completed.	
Requesting a remediation closure approval with this submission	No

Sante Fe Main Office  
Phone: (505) 476-3441

General Information  
Phone: (505) 629-6116

Online Phone Directory  
<https://www.emnrd.nm.gov/ocd/contact-us>

State of New Mexico  
Energy, Minerals and Natural Resources  
Oil Conservation Division  
1220 S. St Francis Dr.  
Santa Fe, NM 87505

CONDITIONS

Action 449316

CONDITIONS

Operator: CAZA OPERATING, LLC 200 N Loraine St Midland, TX 79701	OGRID: 249099
	Action Number: 449316
	Action Type: [C-141] Deferral Request C-141 (C-141-v-Deferral)

CONDITIONS

Created By	Condition	Condition Date
nvez	Deferral is approved. Remediation Due date will be left open until the site has been plugged and abandoned or a major facility deconstruction takes place.	6/23/2025